





CHESTNUT
BURR
THE
NINETEEN
SIXTY
THREE
CHESTNUT
BURR

KENT



Copyright © 1963, Kent State University

ROBERT R. BLUMEL, EDITOR
THOMAS A. SUCHAN, ASSOCIATE EDITOR
JOHN R. KLOSS, BUSINESS MANAGER
RICHARD P. GOODRICK, ADVISOR

THE
NINETEEN
SIXTY
THREE
CHESTNUT
BURR





KENT STATE UNIVERSITY
KENT, OHIO
OFFICE OF THE PRESIDENT

June 1963

To All Students, Alumni, Faculty and Staff:

As I contemplate my nineteen years on this campus, I realize how rewarding they have been, though sometimes strenuous. My greatest rewards have come from watching the thousands of students as they grow and develop in the environment of this campus, and go on to advanced study or to a vocation, distinguishing themselves and their alma mater.

I cannot refrain from mentioning, too, the great satisfactions and pleasure I have had in being associated with the scholars who are or have been on our faculty. Growth has been continuous and rapid, demanding increase in staff in the fields of instruction, business and finance. The loyal and devoted persons in these areas have helped immeasurably with the burdens of this office, and I shall always owe them a great debt.

After so many rewarding years, I have mingled feelings about leaving, but time is catching up with me. We shall be living here, and our affection for and interest in the University will never falter.

Faithfully,

George A. Bowman
President



Dedication

President Bowman has played such a significant role in the life of Kent State University for the past 19 years that his retirement will be difficult for many of us to accept. Under his guidance a pattern of growth was developed which has increased the enrollment, facilities, acreage, faculty and academic reputation of the University. This multiple growth in Kent's stature has been achieved by Dr. Bowman's sincere dedication to Kent State University and the welfare of its students and faculty. For this reason, the staff of the *1963 Chestnut Burr* respectfully dedicates this book to Dr. George A. Bowman.

Patterns of growth are many in form. In recognizing this, President Bowman encouraged the upkeep and improvement of existing facilities along with building construction. Even the most insignificant piece of equipment or bit of remodeling needed during this, possibly the most dynamic, period of Kent State University was anticipated during the Bowman administration. Worn classrooms were modernized, insufficient lighting was replaced and the natural beauty of the University's wooded campus was improved. Trained specialists have been permanently added to the payroll to see that any and all refurbishing can be made without the slightest delay and least expense. The school now employs regular gardeners, carpenters, electricians, glass workers and other skilled staff.

CARPENTER AND . . .
Hammering our growth.





... MAINTENANCE MAN
"Improving existing facilities."



ELECTRICIAN
A chair of higher education.

LANDSCAPERS
Cementing the new frontiers.





LEGISLATORS
Show "concern" during Band Day.



NORTH HALL
"Temporary" W.W. II structure still in use.



A REMINDER
Defeat in Columbus.

Funds from the State's treasury could not keep pace with the growth of the University as shortages of student housing and classroom space threatened. Unable to impress legislators with the need for expansion in housing, President Bowman and his staff turned to private loans and assistance from the Federal Housing Authority. Under his plan eight residence halls, valued at more than ten million dollars, were constructed without cost to Ohio's taxpayers. But the State Legislature was the only source for funds to build needed classrooms, and President Bowman made frequent trips to Columbus to speak before finance committees on the needs of the University. Although his words were sometimes ignored, President Bowman stubbornly continued to fight for better classroom facilities.

Washington	<input type="checkbox"/>
Indiana	<input type="checkbox"/>
Michigan	<input type="checkbox"/>
Arkansas	<input type="checkbox"/>
California	<input type="checkbox"/>
Texas	<input type="checkbox"/>
West Virginia	<input type="checkbox"/>
Tennessee	<input type="checkbox"/>
North Carolina	<input type="checkbox"/>
Nevada	<input type="checkbox"/>
Idaho	<input type="checkbox"/>
New Hampshire	<input type="checkbox"/>
Alabama	<input type="checkbox"/>
Wisconsin	<input type="checkbox"/>
Nebraska	<input type="checkbox"/>
Virginia	<input type="checkbox"/>
Pennsylvania	<input type="checkbox"/>
Georgia	<input type="checkbox"/>
South Carolina	<input type="checkbox"/>
Texas	<input type="checkbox"/>
U.S. AVERAGE	
Delaware	<input type="checkbox"/>
Illinois	<input type="checkbox"/>
Maine	<input type="checkbox"/>
Florida	<input type="checkbox"/>
Maryland	<input type="checkbox"/>
Minnesota	<input type="checkbox"/>
Missouri	<input type="checkbox"/>
OHIO	<input type="checkbox"/>
Rhode Island	<input type="checkbox"/>
Connecticut	<input type="checkbox"/>
Pennsylvania	<input type="checkbox"/>
New Jersey	<input type="checkbox"/>
Massachusetts	<input type="checkbox"/>
New York	<input type="checkbox"/>

*Excluding Alaska
 Source: U.S. Department of Housing and Urban Development

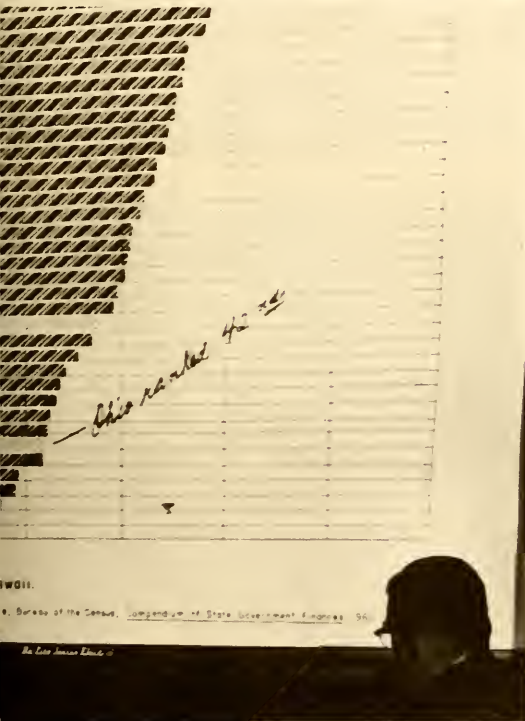

OHIO

Fifth in total income; 42nd in percentage of support to higher education.



ORATOR

In Columbus he was always voluble.



ARTS AND SCIENCES
Opened in 1962.

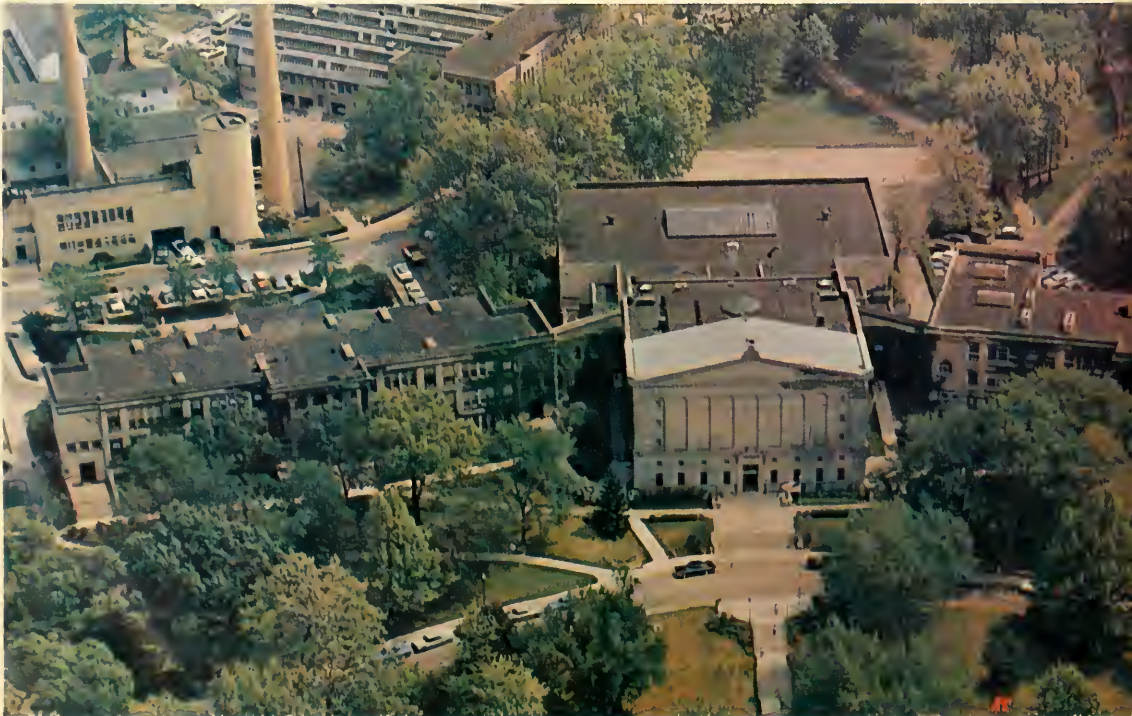



The newly constructed Arts and Sciences Building reflects the forward thinking of President Bowman. The academic center, a product of his legislative battles, is a 2.5 million dollar structure. Functional with such facilities as air conditioning and indirect lighting, the building features a strikingly bold appearance. The blue-paneled outer walls and all-glass entrance are duplicated nowhere else on campus. In addition to classrooms, the Arts and Sciences Building houses numerous seminar rooms for departmental use and two lecture halls, one with a seating capacity of 450. The ground floor, location of the Registrar's Office, is a hub of activity in the University.



RECTANGULAR TRANSPARENCIES
"Through a glass darkly."

The physical growth of the campus during the Bowman administration is indeed impressive. More than two-thirds of all buildings have been turned from blueprint to reality under his guidance. Since 1944, when he assumed the presidency, the Health Center, three temporary classroom buildings and the University warehouse have been constructed. Among modern facilities for students are four residence halls for women—Terrace, Verder, Dunbar and Prentice—and four for men—Johnson, Lake, Olson and Stopher. Quarters for married students will soon be completed, and the first coed dormitories are taking shape. Other large-scale projects include Memorial Gymnasium, Memorial Stadium, Van Deusen Hall, a library addition and the Student Union Building. Latest of President Bowman's ventures are the Speech and Music Building and the Arts and Sciences Building, monuments to his vision for growth.

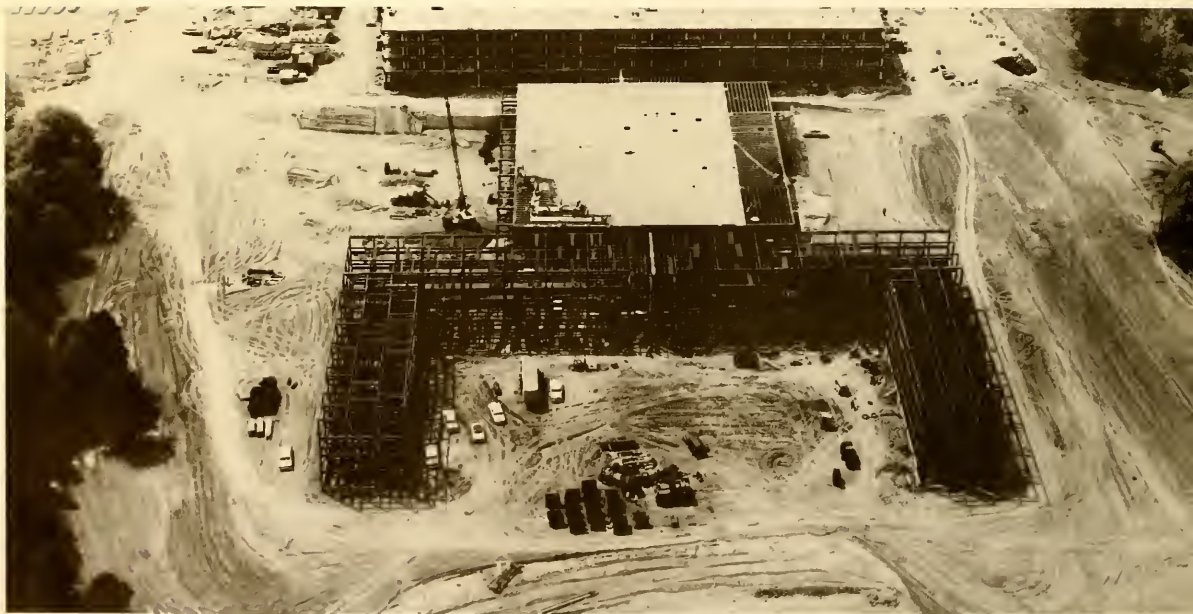

CO-ED DORMITORY
Progressive symbol of growth.

FAMILY LIVING
New housing for married students.



1,500 CAPACITY
Built without taxpayers' aid.

PATTERNS
"From blueprint to reality."



VICTORY BELL

A stolen gong—the silent tolling of our triumphs.

STUDENT HOUSING

Built to fulfill a demand





HEALTH CENTER
Providing a major student service.



No man ever left less to chance in guiding the physical growth of an institution than President Bowman. Each structure built during his tenure of office is both attractive and practical. From the victory bell on the Commons to the buildings that surround it, there is evidence of a deliberate "pattern of growth." Whether it be one section of the campus or the entire University, symmetry and harmony are evident.





WORKMAN'S CONTRIBUTION
Nailing a firm foundation.



PAINTER
Adding the final touch.



ARCHITECT MORBITO
A moment of examination.



SKILLED ARTISAN
The exactness of growth.

THE FINISHED FUNCTIONAL PRODUCT . . .

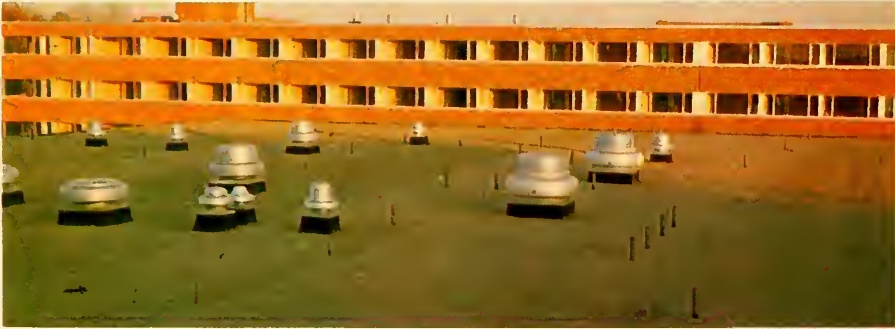

. . . FROM PLANNING
AND EFFORT . . .

. . . LEAVING THE NATURAL BEAUTY.





At the end of this decade it is estimated that there will be more than a 70 per cent increase in college enrollments. The President has helped to prepare the University's facilities for this increase. Additional residence halls are now underway, and requests for additional classroom space are before the legislators. And, the Bowman administration had already obtained land for considerable future expansion. The total acreage of the campus in 1944 was 105. Today it is 556 acres, plus a 200-acre airport.

The physical growth of the University stands as a monument to Dr. Bowman's planning ability. The impetus he has given the University's campus expansion will be felt in succeeding generations. Dr. Bowman has established the pattern and procured valuable

land that will make possible the continuation of the School's growth. He not only has kept pace with a growing institution, but he has made it possible for others to continue building an educational plant that can be among the finest in the State.



THE MEANS OF GROWTH . . .



. . . HAVE BEEN CONSTANTLY APPARENT . . .

. . . FOR NINETEEN YEARS.

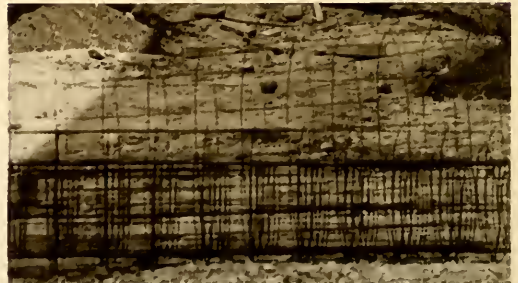



When Dr. Bowman took office, the presidency of the University was a "one-man job." As the University grew, the work of the president increased. Not wishing to become the indispensable man or to hinder the operation of the School by holding too tightly to every duty, President Bowman surrounded himself with able assistants. As the work continued, two of his assistants were elevated to vice presidents. Dr. Robert White was named Vice President of Academic Affairs in 1958, and John W. Bunn was designated Vice President in Charge of Financial Affairs in 1962. This delegation of authority has been in no sense an abdication of responsibility for Dr. Bowman. The president with his staff has steadfastly guided the University's growth in cooperation with the Board of Trustees.



Board of Trustees, *l-r*: Robert C. Dix, Frederick M. Broda, Ray P. Dinsmore, President Bowman, John R. Williams, *president*; John McSweeney, Robert H. Stopher, Otto J. Korb, *vice president* (deceased); Mrs. Alice Makinson, *secretary*.



VICE PRESIDENT BUNN
In charge of Business and Finance.



FINANCEMEN DUNN, BERG AND BAUER
Comptroller, Treasurer, Business Manager



MRS. MAKINSON
Secretary to the President.

VICE PRESIDENT WHITE
A man of perception.





R. G. ROTZEL
Director of Admissions.



CAROLYN WILES AND DR. ATKINSON
Registrar and his secretary.

A basic, yet anticipated, disadvantage of a progressive and conscientious administration is that through its work present facilities and procedures become inadequate. An expanding enrollment inevitably resulted in tight quarters for the registration and admissions staffs. Because of the booming number of students during Dr. Bowman's term of office, from 900 in 1944 to 10,000 at present, the offices of Registrar Charles E. Atkinson and Director of Admissions Richard Rotzel outgrew their base of operations in the Atrium. Last year they relocated on the first floor of the new Arts and Sciences Building to handle the thousands of letters from prospective students and class schedules they process annually.

FRED HEAD AND MRS. LINNARD
Assistants to the Registrar.



DR. BRAILEY AND STUDENT
Director of Orientation.





SYMBOLIC OF THE PH. D.
Attainment of the highest academic honor.

The measure of a University is not how many buildings or how much land it has, nor is it the number of students who enroll. Rather, it is the quality of the student and the capabilities of his instructor. Academic yardsticks now restrict the admission of below-average high school graduates. This improves the quality of the raw material and has reduced the number of failures. To increase the caliber of instruction, the emphasis for the hiring and promotion of faculty members is placed on advanced degrees and practical experience in the field. The apex of President Bowman's efforts to advance the academic climate of the University was reached in 1961 when a doctor of philosophy program was inaugurated. When a university has the resources to offer the Ph. D., it signifies that it has matured. Another mark of a university is a museum. Kent State University does not have one, but it does have a committee that was set up by President Bowman this year to study the practical need for a museum. The establishment of this committee again shows President Bowman's awareness of the balanced growth pattern of a flourishing university.

Museum Committee, *clockwise from bottom*: Joseph Morbito, Sherman B. Barnes, Walter B. Barbe, Robert Morrow, John B. Nicholson Jr., William Taylor, Roy E. Wenger, Henry A. Christopher, Jordan A. Hodgkins. Members not pictured are Ralph Dexter and Glenn Frank.





MILITARY DAY

Dr. Bowman greets the officers during the Presidential Review.





DEAN NYGREEN AND PRESIDENT
Campus Day chat.

Dr. Bowman is a man with a strong sense of what is right and wrong. He is a fraternity man himself but does not permit the Greeks to become the focal point of the campus. He is an avid sports fan, but he will not permit athletics to supersede the value of an education or honest work. He knows the University needs funds but is reluctant to raise the cost of attending classes because he believes a state-supported school should be within the reach of every income group.



ROTARY
Exchanging international views.



THE BOWMANS AT HOME
A chance to relax.

RECEPTION
An impressive host.



REFRESHMENTS
A helping hand.



MARY ALICE AND FRIEND
A gentle welcome.



VICE PRESIDENT AND PRESIDENT
A personal gesture.



CLASS OF '17 TO '63
Between handshakes.



"AFTER SO MANY . . .



. . . REWARDING . . .



. . . YEARS."



HOST
Pensively watching the Flashes.



President Bowman is not the personification of an omniscient machine. But what he has done in his capacity as president of Kent State University has increased the worth of the institution and the value of our diplomas. Dr. Bowman will walk out of our lives this June when he leaves the Office of the University President, but he leaves with the knowledge that his work has materially shaped the future of Kent State University. For this we are grateful.





COMMENCEMENT ASSEMBLY
A mature group of learned graduates.



REPRESENTATIVE
For classes of the future.

SENIORS
Some concerned, some lethargic, all graduating.



From the beauty land Ohio comes a universal praise, 'tis the song of



Alma Mater that her sons and daughters raise. 'Tis a hail to Kent forever, on the Cuyahoga shore. Now we join the

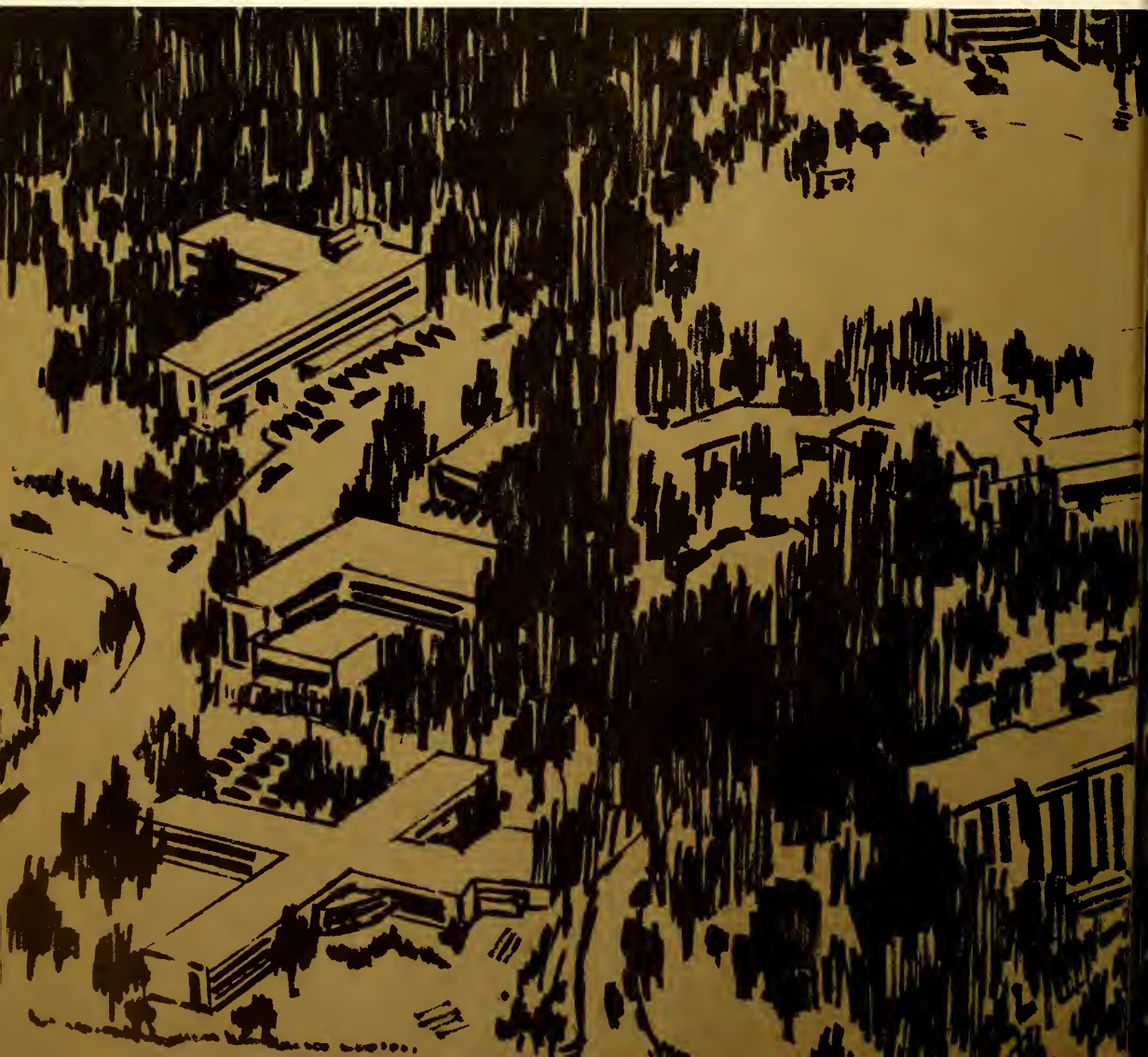

loving thousands as they sing it o'er and o'er. Hail to thee our Alma Mater, oh how beautiful thou art.

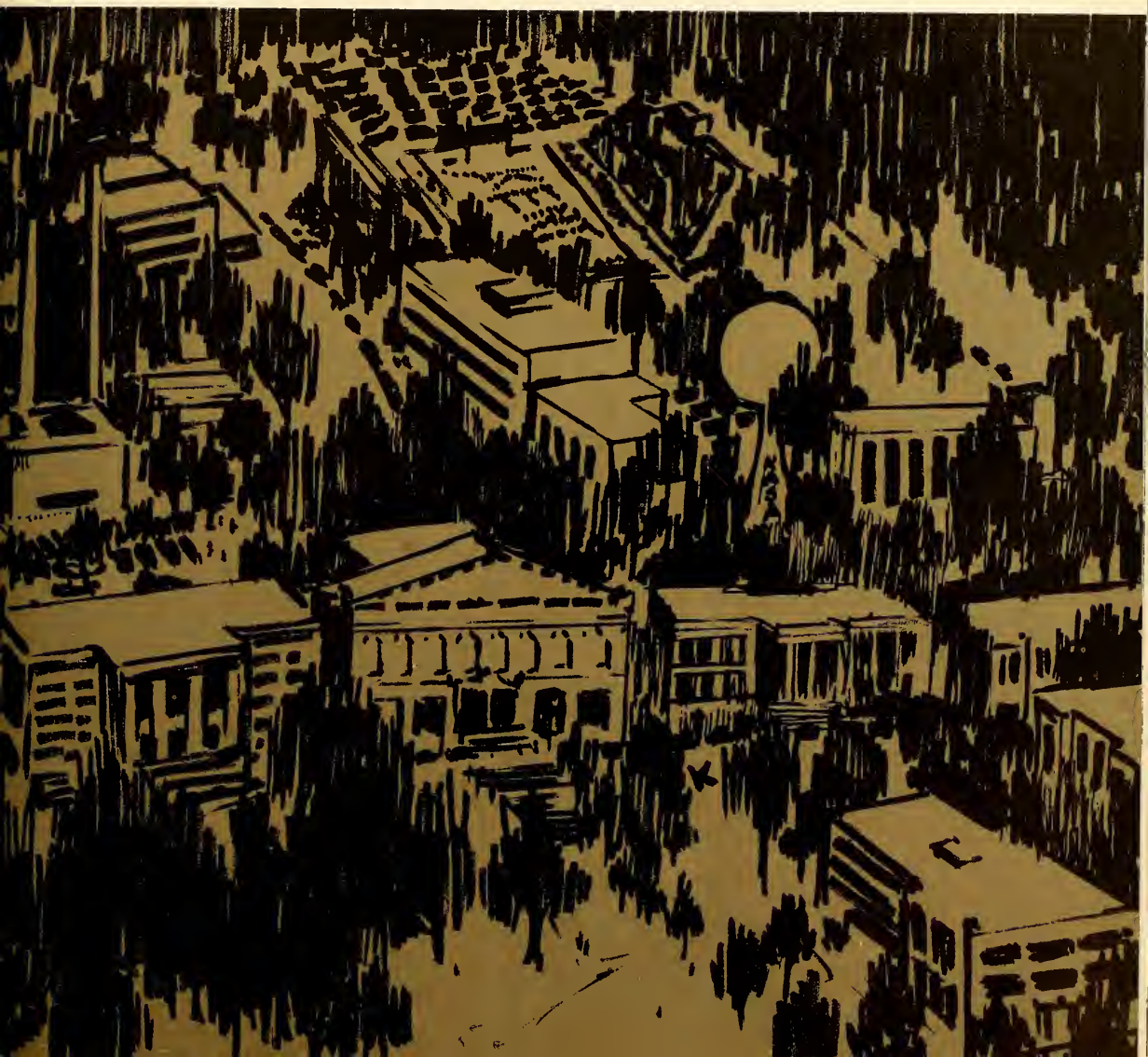

Table of Contents





Research 38



Student Life 46



Sports 97



Academic and Personnel...129

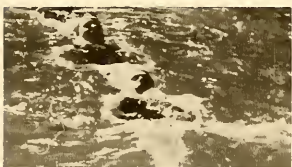

Organizations138



Residence Halls200



Greeks220



Seniors279



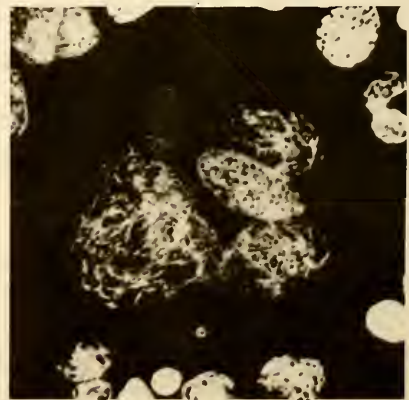
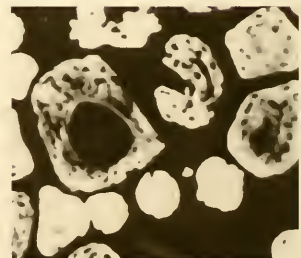
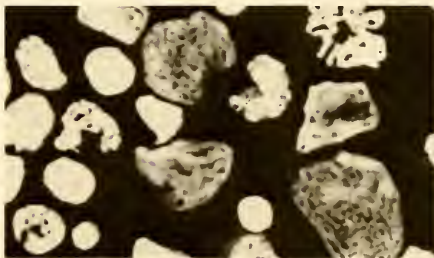
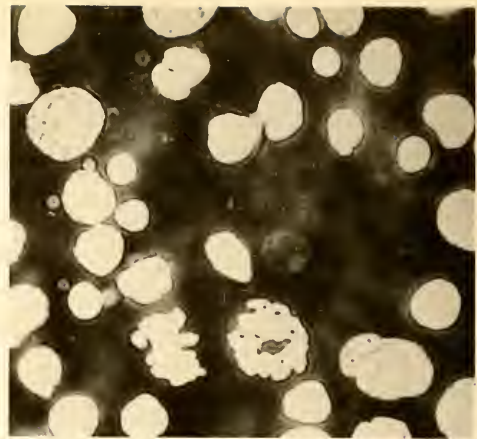
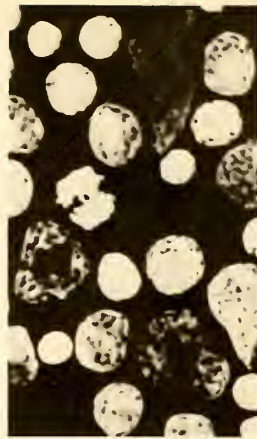

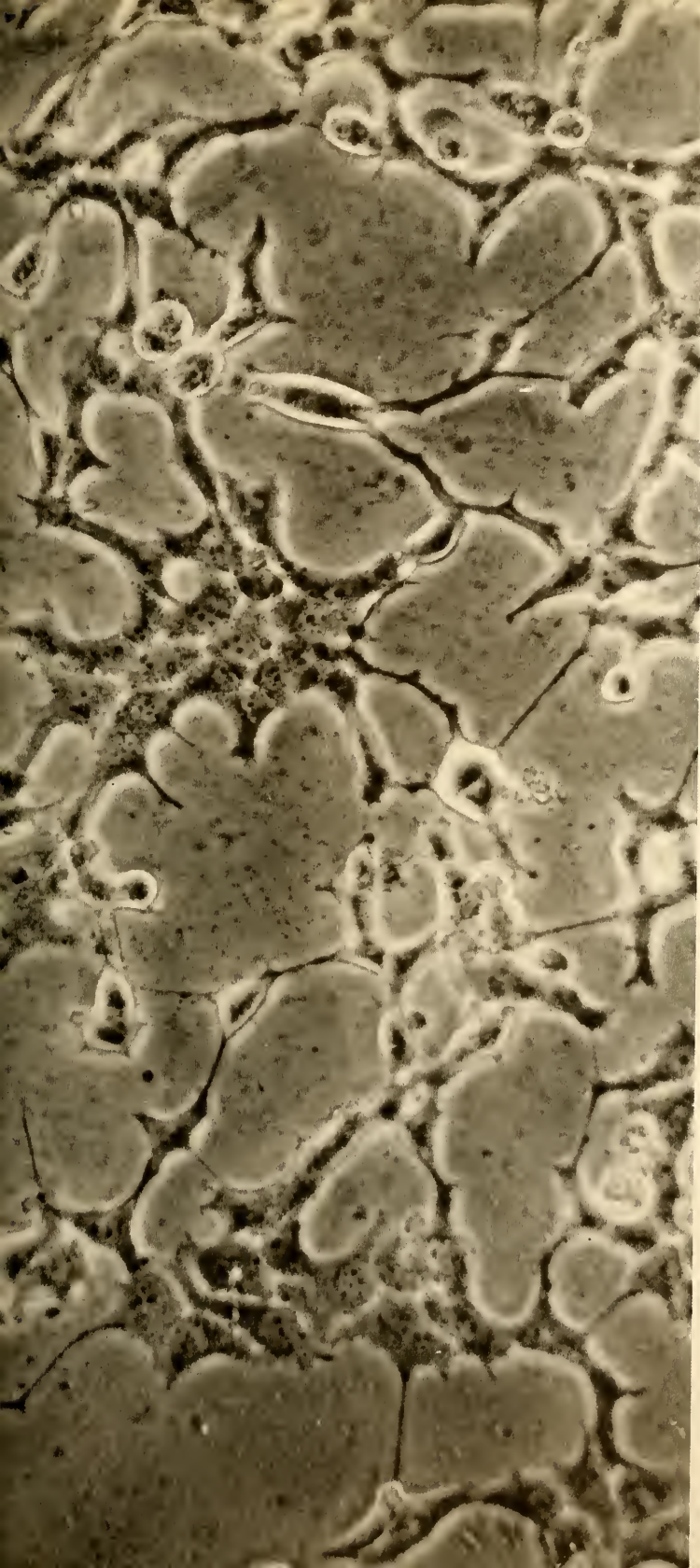

Research

Tapeworms, monkeys, molecules — all are part of research being done by faculty and graduate students. While Kent considers teaching its primary duty, original research work is coming into importance as the curriculum expands to include many graduate degrees. It now offers these degrees: M. Ed., M.B.A., M.S., M.F.A. and Ph. D. The awarding of the master of arts degree and the founding of a graduate school at Kent were authorized by the State Legislature. Kent gained University status in 1935. To encourage advanced study in business, education, the humanities, social studies and the sciences, the University Research Committee was formed in 1958 under the leadership of Vice President Robert White. Among the group's first measures was the award of faculty research grants. With aid from federal, state and private sources, faculty grants have totaled a half million dollars in the last five years. Through this financial aid, professors are able to bring the most recent discoveries to graduate students. The University believes that a strong graduate program can only be carried on if the instructors themselves pursue original research.

Believing that research and teaching are simultaneous functions of the faculty, 63 professors have organized 80 research projects in the last five years. However, faculty interest in University research dates to 1946 when faculty and community members formed the Kent Research Group. Though not officially connected with the University, the group encouraged individual investigation and scholarly writing. To further these aims, the University offered study grants. Financial support came in three forms: Alumni Fund Awards, Summer Faculty Research Employment and Research Time Grants. The time grants permitted professors partial relief from teaching duties during the year to organize study projects. Especially active in the program were instructors in the biology, chemistry, English, history, physics, psychology and special education departments. Their investigation varied from the study of marine food chains to critical analyses of literary works. Representative of Kent's biological investigation are studies of electrolyte solutions made for the United States Air Force by Prof. Thomas Myers. Three physics projects involved proton study, while the psychology faculty made advances in the study of stimulus-reward theories. In the English department Prof. Glenn Burne wrote *The English Nineties and French Literary Theory* under the Summer Faculty Research Employment Fund. Communal societies of the American frontier was the research topic of Prof. Hallock Raup, geography department head. In addition to many studies of gifted children, the education department sponsored an investigation of what high school students do in study halls. Included in numerous history projects was Prof. William Zornow's book *Harry S. Truman: The Story of the Presidency*. A campus project that made its world premiere at Kent was Prof. John White's opera based on Washington Irving's *The Legend of Sleepy Hollow*. The comic opera in three acts was presented by the music department in E. Turner Stump Theatre last spring.



ROBERT OLSON
Man's orientation in space.

FRED NEUMAN

Stimulus generalization and the pigeon.



DAVE MILITICH

Chromosomes and internal anatomy.

In laboratories and behind desks, Kent's graduate students perform systematic, patient studies from original sources to discover facts and principles. Future psychologists, chemists, physicists and biologists are working toward M.A., M.S. and Ph. D. degrees in their major fields. In the psychology department's recently acquired primate laboratory, graduate students are busy on new theories to add to the knowledge in this science of behavior. Of prime importance is their understanding of how patterns of behavior can be predicted by controlling environmental situations for both animals and human beings.



Graduate student Fred Neuman is experimenting with pigeons on stimulus generalization for his masters thesis. The ability of monkeys to solve complex problems is the topic of Jon Williams in his research with Profs. Robert Treichler and Robert Morin. Their work is the first neural-behavioral study involving primates that has been done at Kent. Within the last decade psychological research of man's awareness of his physical balance has been concentrated on a person's ability to orient himself in space. In connection with this, Robert Olson is working on the effects of *set* and *practice* upon man's perception of verticality.

The molecule, one of the smallest bits of matter known to scientists, is one of the largest research topics of Kent's graduate students in chemistry. Synthesis of new and unusual molecules which contain a nitrogen atom in the ring structure is the research topic of George Newkome. Newkome must find the best way to make this type of molecule, study its physical and chemical properties and eventually learn what physiological effects it will have on the human organism. George Kletecka, a Kent graduate, is studying the ability of certain molecules to attach themselves to or to complex themselves with other molecules which are able to induce cancers in laboratory animals and humans.



GEORGE KLETECKA
Attachment of synthetic molecules.

In association with the chemistry department, the physics department offers major study in chemical physics leading to a Ph. D. degree. Presently David Koltenbah is constructing and testing apparatus which will be used in his doctoral program to study the effect known as nuclear or pure quadrupole resonance. Study of this effect is important in determining molecular and crystalline structures and is under increasing attention by chemical physicists. Raymond Wise is preparing a masters thesis involving a study of the motion of water molecules in various hydrated crystals.



DAVID KOLTENBAH

Nuclear or pure quadrupole resonance.



CHEMISTRY GRADUATE

Cancer induced by molecules.



RAYMOND WISE

New Mexico State University graduate.

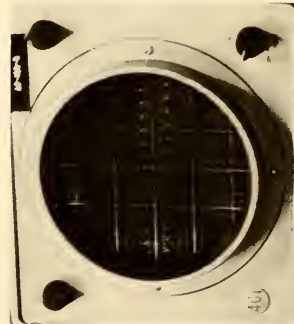

OSCILLOSCOPE

Showing changes in a varying current.



CONCERNED WITH CANCER

Controlling the normal function of a cell.

Cells, snails and salamanders provide these topics for biology graduate students. Michael Sipes is doing field work in a taxonomic survey of the salamanders of northeastern Ohio. Snail parasites concern Dave Militich who is working on a thesis about the type, number, and morphology of the chromosomes and the internal anatomy of parasitoid larvae. Militich's work may lead to the biological control of undesirable snails which transmit diseases to humans. Dick Klatt, a former Kent physiology major, is conducting research on the nematode porkworm. For his work, Klatt is using live human embryonic skeletal muscle tissue. He plans to collect the young larval stages of the porkworm from the blood of infected albino rats. In cooperation with Prof. Vincent Gallicchio, the extracts of certain human parasitic worms will be tested against a strain of human cancer cells to see if the extracts have any effect on the mitotic division of the cells.



PRIMATES IN STUDY
Squirrel monkeys.



DICK KLATT
Research on nematode porkworm.



PHYSIOLOGY MAJOR
Blood of albino rats.

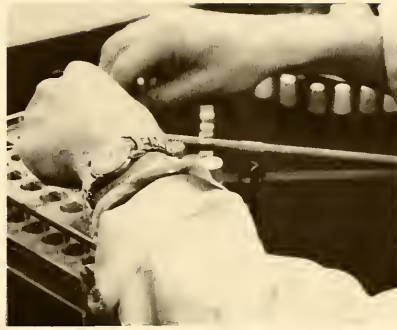

WORKING ON MASTERS
Handling the problem of Trichinosis.



DAVE MILITICH
In search of a control for host snails.

STUDENT



LIFE

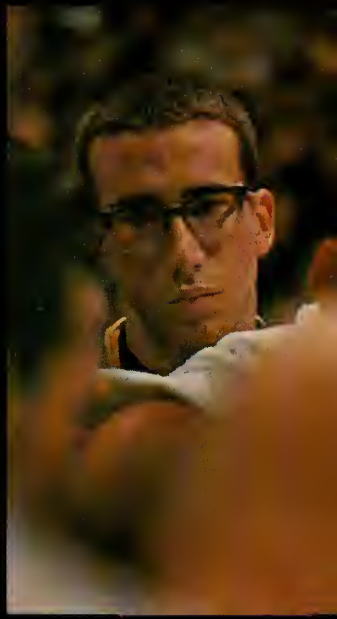



UNVEILING
"The End's In View"



ZOO KEEPERS
Please don't feed the animals.



WEATHER
... from drizzling to sizzling ...



DISAPPOINTMENT
Rain, and no first place.



REVIEWER
Of last night's work.

Carnival-like atmosphere descends on the University with the arrival of Campus Day, Kent's oldest and most festive social event. Eye-pleasing floats, open houses, a relaxing Songfest, bands, a parade and the 1962 Campus Day queen contributed to the excitement of the festive day last May. The day's whirl began with the judging of 30 floats on the theme of Jules Verne's *Around the World in Eighty Days*. Hours of stretching chicken wire into symbolic forms and arranging crepe paper flowers in story-telling patterns were washed out this year as a 15-minute rain drenched entries lined up on Midway Drive for judging. On the front campus, showers did not stop Delta Upsilon fraternity's "K" girl, Nancy Epstein, from the traditional painting of the cement K near the library. After members of Cardinal and Blue Key honoraries marched in processional, Joan Mikluschak was crowned 1962 Campus Day queen. From her throne on the front campus, Queen Joan and four attendants watched the annual Maypole Dance in her honor.

Campus Day





INSTRUCTOR

A high note, but a low response.



SQUARED GALLERY

With balloons held high.



TRAIL BEARERS

A lag in the proceedings.



PERFORMANCE'S END

The moment they've been waiting for.

Time moved quickly for spectators at the 49th Campus Day. As weather changed from drizzling to sizzling, the patched and dried floats, KSU and high school bands and ROTC units moved down the streets of Kent. Curbs were jammed. Record crowds viewed the parade led by Grand Marshall Mona Fletcher, political science professor. When the caravan of cars, musicians and military ended, Mid-American Conference Relays began at Memorial Field. Queen Joan and her attendants, reigning over this event, presented medals and ribbons to relay winners. In the afternoon the Men's Glee Club and Merry-men performed in an outdoor band concert.



ENVOYS

Defining the location.



REPRESENTATIVES

Guest bands marched with the Flashes.



FLASHERETTES

Stepping in the lead.



DELTA UPSILON'S MASCOT

Showing sensitivity to music.



COMMUNICATIONS

Speaking and showing the message.



DRILL

"No, Mr. Jones, this ain't."



CHI OMEGA
Good for a sorority first.



PREDICTION
The irony of it all.

COSTUMED DELT
You can tell—white socks!



YES
As graceful as an elephant.



INDEPENDENT MEN'S FIRST
Turning Main Street into the Nile.



FORSHADOWING
The end's in sight.



HANSOM
Handsomely driven, carelessly pulled.



PRESENTATION
With many yet to come.

ADMIRERS
Directing their attention toward the Queen.



Crowds gathered on the front campus to hear the Campus Day Songfest selections of 29 organizations. During Songfest Dave Renninger and Jean Salvador received Junior Man and Woman of the Year awards. In the evening Duke Ellington and his band played for a dance in Memorial Gymnasium, while Wills Gym was filled with the sounds of Peter Palmer's orchestra. During intermission, contest winners were announced. Alpha Tau Omega fraternity, Delta Gamma sorority, Verder and Stopher halls all won first-place trophies for their floats. Songfest's top honors went to Sigma Alpha Epsilon fraternity, Alpha Phi sorority, Kappa Phi and Kappa Kappa Psi honoraries.



ATTENDING ROYALTY
The moment of coronation.



GRAND MARCH
Paving the way to the throne.

THOUGHT

"Iron bars do not a prison make."



INQUIRING

A student's concentration . . .





STRUGGLING

... will take many forms ...



STRAINING

... as the student is involved in many activities ...



TAUTNESS

... some being new experiences ...



RELAXING

... while others are routine.





SCHOLAR

A young man's duty changes . . .



SHADOWING MERRILL

. . . with spring . . .

SWEETHEARTS

. . . to a young man's fancy.



May Day Relays



DESPERATION
... of the pushing ...



DELICATENESS
The proof ...



DISTRACTION
... is passing through ...

Handicapped by burlap sacks, students at the annual May Day Relays discovered that potato sack racing is not the easiest means of transportation. Losing usual collegiate poise and grace, contestants with ability and agility performed in many such events. The Eighth Annual May Day Relays, co-sponsored by Gamma Phi Beta sorority and Sigma Phi Epsilon fraternity, were held on the Sig Ep front lawn.



DETERMINATION
... the taste.



The relays started with a parade from the Sigma Alpha Epsilon fraternity house to the Sig Ep house on Summit Street. There, competitors with athletic prowess and physical stamina participated in the traditional games including the egg toss, balloon swat, coke chug, pie eating contest, balloon pass, wheelbarrow race and sack race. These games provide one of the few times independent organizations can compete directly against Greeks. Sigma Alpha Epsilon and Phi Kappa Theta fraternities scored the same number of points to share the May Day Relay Trophy.

Rowboat Regatta

Cool weather and a damaged picnic grounds failed to daunt participants in the 23rd Annual Rowboat Regatta last spring. Featuring water games, dancing, trophies and food, the regatta began with an auto caravan from Terrace Hall to Roundup Lake Park, near Aurora. Despite a wind storm which destroyed the park's main building three days before, contests for Greek and independent organizations went into full swing. Wet sports included paddleboat, surfboard, inner tube and rowboat races plus a barrel roll, canoe joust, sweat-shirt relay and tug of war. Capturing the greatest number of points in the fraternity division of the competition was Phi Kappa Theta. First-place trophies also went to Delta Gamma, in the sorority division, Johnson Hall, for independent men, and Verder Hall, for independent women. According to tradition, Queen Karen Lawrinson and her court of four princesses were thrown into the lake after her crowning. Royalty and contestants reported the water was fine despite the brisk air.





SPECTATORS
A captive audience.



QUEEN KAREN LAWRIKSON
Royalty's winning smile.



JOUSTING
The "Knights of the Bath."



PHOTO (GRAPHED) FINISH
But not "nose-to-nose."



TUG OF WAR
Grasping a first place.

Mothers Weekend And Penny Carnival

Hula-hooping girls, live kewpie dolls and moms, moms, moms abounded at the annual Penny Carnival and Mothers Weekend held spring quarter. The three-day weekend, sponsored by Associated Women Students, gave mothers of Kent coeds a taste of the life of a college student, but there were no tests, term papers or classes for the 1,400 moms who attended. They were given tours of the Arts and Sciences Building and Lake and Olson halls and were entertained by the Sharks Club. After hearing a panel discussion on "The Pressures of a College Coed," they took part in Penny Carnival. Entertainment and games of chance keyed the carnival night as fraternities, sororities and independents vied for prizes in booth designs. First place for originality went to Delta Zeta, social sorority. The winning booth featured sticks with numbers. The holder of the numbered stick corresponding to the number drawn was awarded a piece of bakery. Delta Gamma won first place in the general sorority division. Sigma Alpha Epsilon copped first for fraternities and Verder Hall was the best of the independents. Cardinal and Blue Key honoraries sponsored the event.



A CHANGE
Daughters' "home" cooking.



A SURPRISING ATTEMPT
It worked for the first time!



ATTEMPTING FOR A PRIZE
A layman's whirl with a lei.



A TEMPTING PRIZE
Ring the cutie doll.



AQUA CONTRAST
Study in precision.



CHERRY BLOSSOM
A budding entrance.

Sharks Show

Oriental mood music, wisteria trees and silk costumes set the mood for the annual synchronized swimming show sponsored by the Sharks Club last April. Practice and precise teamwork went into the show entitled "Sakura Matsuri," Cherry Blossom Festival, held in Memorial Pool. The traditional program opened last year with a number featuring swimmers with multi-colored parasols and little hats. The show included the annual stunt diving, as well as numbers by "geisha girls" and "Kabucki warriors." "Judo," an act entirely student planned, featured six men swimming together in oriental fashion. The climax of the show demonstrated swimmers' skills in a number called "Sayonara." The Sharks Club is the only coed swim club in the Association for Synchronized Swimming for College Women.





DIRECTOR FREEMAN AND FRIENDS

"An hour of pomp and show."

NTFC



CAROLYN BELL AND LEGS
Dancing for the Caliph.



WAZIR AND THE MRS.
A "B" flat that gassed the crowd.



RICHARD WAGNER AND VOICE
"Songs of sense and pertinence."

"No time For Classes!" Literally, there was none during six weeks of rehearsal for the 1962 "No Time for Classes" production of *Kismet*. Putting a new twist into the musical, 150 students under the guidance of David Freeman, NTFC director, took part in numerous nightly rehearsals last spring. Featuring a stage company of 45 and a 32-piece orchestra, *Kismet* had a unique scenery plan that eliminated elaborate sets. Four moveable staircases in front of a mosque comprised the stage decor. Almost as entertaining as both the singing and dancing were members of the chorus, who in full view of the audience, re-arranged the stairs from one grouping to another to form the next scene. Plans for the entirely student-operated NTFC production began in the fall with the director's selection of the show and continued through winter quarter with auditions. More than 3,000 students and community residents viewed the musical during its three performances in May.



BORODIN BY BAYLESS
... and a few good lyrics, too.

University Theatre

A play for voices, *Under Milk Wood*, keynoted the offerings of University Theatre during its 1962-63 season. Last spring's production of Dylan Thomas's lyric poem was a UT experiment in presenting a work not written for the stage. *Under Milk Wood's* rich verse met with popular approval with its series of delicate song and rhyme vignettes loosely interwoven by two narrators who never entered action on stage. The production featured 34 actors, some taking double roles to represent almost 60 characters. Realizing the need for variety in stage presentations, UT offered audiences six major plays, 20 one acts and a Sunday theatre series of plays and lectures throughout the year. This past season Kent audiences saw *Lysistrata*, *Julius Caesar*, *Rhinoceros*, *Darkness at Noon*, *The Matchmaker*, *Little Foxes*, and two operas, *The Maid* and *The Medium*.



ANCIENT GREEKS
Perplexed by Lysistrata's antics.

LYSISTRATA AND COMPANY
Revive Aristophanes' anti-war comedy.





CALM OR QUALM?
Actress before entrance.



NOBLE ROMANS
Their last respects to dead Caesar.



VICTORIAN VARNISH
"Little Foxes" on stage.

Summer Theatre



STAGE MANAGER
"Are there any questions from the floor?"



DIRECTOR AND EDITOR WEBB
"Our Town" from the wings.



UNCLE TOM'S CABIN
"Straw hat's" longest run.



MRS. WEBB AND MRS. GIBBS
While summer audiences watched in shorts.

June of 1962 saw Kent's first venture into summer stock: The Kent State University Summer Theatre. High point of six UT "straw hat" productions was Prof. Earle Curtis' presentation of *Uncle Tom's Cabin*. University players did "Uncle Tom" in authentic style of the 19th century touring companies who made the play a national favorite for many years. In addition, summer audiences viewed Thornton Wilder's American classic, *Our Town*; O'Neill's gentle comedy, *Ah Wilderness*; Joseph Kesselring's farce, *Arsenic and Old Lace*; Shakespeare's timeless *Twelfth Night*; and Agatha Christie's chiller, *The Mouse Trap*.





SUMMER ENROLLEE
Satisfying a thirst for knowledge . . .



SLUMBER ENROLLEE
. . . is often exhausting.





ADMINISTRATOR
Duty calls, but the weather challenges.



TO FACILITATE STUDIES
At rest with Contemporary World Problems.

Barbecues

PICNIC'S POULTRY
Indulge in 'em.



"A chicken in every pot?" Not quite—but certainly one was in the stomach of each of the 4,000 persons who attended the University Food Service's outdoor barbecue, fall quarter. Held on the Commons, the cook-out featured three tons of chicken, 4,500 of the barnyard brood, basted with barbecue sauce over a 200-foot smoking grill. Also on the menu were salad, dessert and a beverage. Wandering minstrels, the KSU band, gymnasts and Flasherettes entertained the gathering. Cheerleaders taught cheers to freshmen during a pep rally after the feast. Climaxing the evening, a torch parade marched to Memorial Stadium for the Shriners Day football game. The Food Service also staged a "surprise sandwich" picnic spring quarter for 4,300 meal ticket holders and an open pit chicken roast for summer schoolers and high school students at the annual summer Band Clinic.



MISS FJELD AND LEPIDES
Enjoy 'em.



4,000
Count 'em.



REGISTRATION

Orientation is involved . . .

NECESSITIES

. . . and expensive.





PERMIT FOR EVENTS
It will never turn out this well.



LEAF RAKE
Lifting freshman spirits.



FROSH MIXER
"Getting to Know You."

Homecoming

Sunshine, victory and a case of mistaken identity combined to make Homecoming 1962 a break from the traditional. For the first time in many homecomings, sun outpowered showers as the Golden Flashes won a 20 to 18 football victory over the Toledo Rockets on Memorial Field. During the game's half-time an unwary student demanded a field pass from the man who was to make the annual Homecoming address. This man was President Bowman, and for the first time in 18 years the administrator had to identify himself to walk on the field. With a Kent vs. Toledo display contest, queen and open houses, the 41st Homecoming took place in bright but foot-freezing weather. The day's activities started with display judging and pre-game crowning of Queen Nancy Rickert. After the grid win spectators attended residence hall, fraternity and sorority open houses and buffets.

DELTA GAMMA'S LION
King of beasts reigns as victor.



DELTA TAU DELTA'S DISPLAY
Animation needs manipulation.



THETA CHI'S GRINDER
Final steps to completion.





HALF-TIME SPEAKER
There without a field pass.



CASEY AND QUEEN
Responding to her introduction.



NANCY RICKERT AND ESCORT
Saluted by Scabbard and Blade.



A COMPLETED PASS
Forshadowing the victory.



Kent graduates were invited to the Homecoming Alumni Luncheon and School of Journalism coffee hour in the Student Union. As the day drew to a close, the music of Marty Conn and Billy Lang filled the two gymnasiums for the Homecoming dance. During intermission the winning displays ranging from "Et T. U. Brute" to "Flashes Rock the Rockets" were announced. First-place trophies went to Alpha Tau Omega fraternity, Delta Gamma sorority, Verder and Lake halls.

Homecoming





STUDENT COUNCIL PRESIDENT CASEY
Accepts the Stopher Hall prize.



ATTENDANT BESSICK
The spotlight reflects a glow.



ROYAL DIVIDEND
Nicer than getting the Stopher trophy.



THE GUESTS OF HONOR
It was Dad's Day, but not the Flashes'.



LEGISLATORS DAY
Senator Stocksdale and colleague.



ROSKENS AND ATKINSON
Concentrating through squinting eyes.

Football Specials

Papas, parading Arabs, music makers and top brass brought color and spirit to the 1962 sports season in four football extravaganzas. Featuring parades and half-time entertainment, Dad's Day, Shriners Day, Band Day and ROTC Day joined the traditional ceremonies of Homecoming to brighten grid contests of the Golden Flashes. Members of Akron's Tadmor Temple paraded with their potentate's jazz band, drum and bugle corps and 20 high school bands for the first annual Shriners game when Kent battled Xavier University in September. Fifty per cent of advance ticket sale receipts went to Shrine hospitals for crippled children. The Ohio University vs. Kent meet brought hundreds of students' fathers to the campus for Dad's Day. A campus tour, open houses, rally and Food Service spaghetti dinner highlighted this annual event. Wearing numbers corresponding to those on their sons' jerseys, dads of team members watched game action from the sidelines.



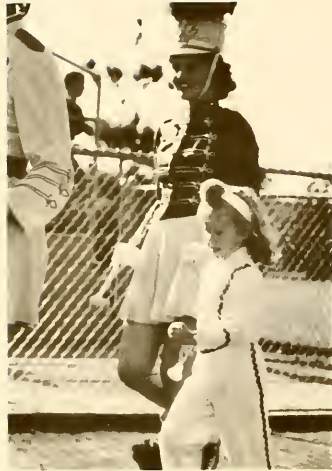

VISITING MAJORETTES
The short and tall of it.



PROMPTERS
Not discouraged by lack of enthusiasm.



CONDUCTOR MASTERS
Leading Ohio high school bands.

Twelve hundred high school band members paraded down Main Street to Memorial Stadium for the Fifth Annual Band Day in October. The musicians formed a giant eagle on the field during half-time of the Kent vs. Marshall game. For ROTC Day in November, 600 members of Kent's combined military units were presented to President Bowman for review. Cadets formed a card cheering section on the 50-yard line for the Kent vs. Western Michigan contest, and 16 corps sponsors and the commander of Angel Flight received traditional rose bouquets from Dean of Women Margaret Forsythe at half time.

Band Day

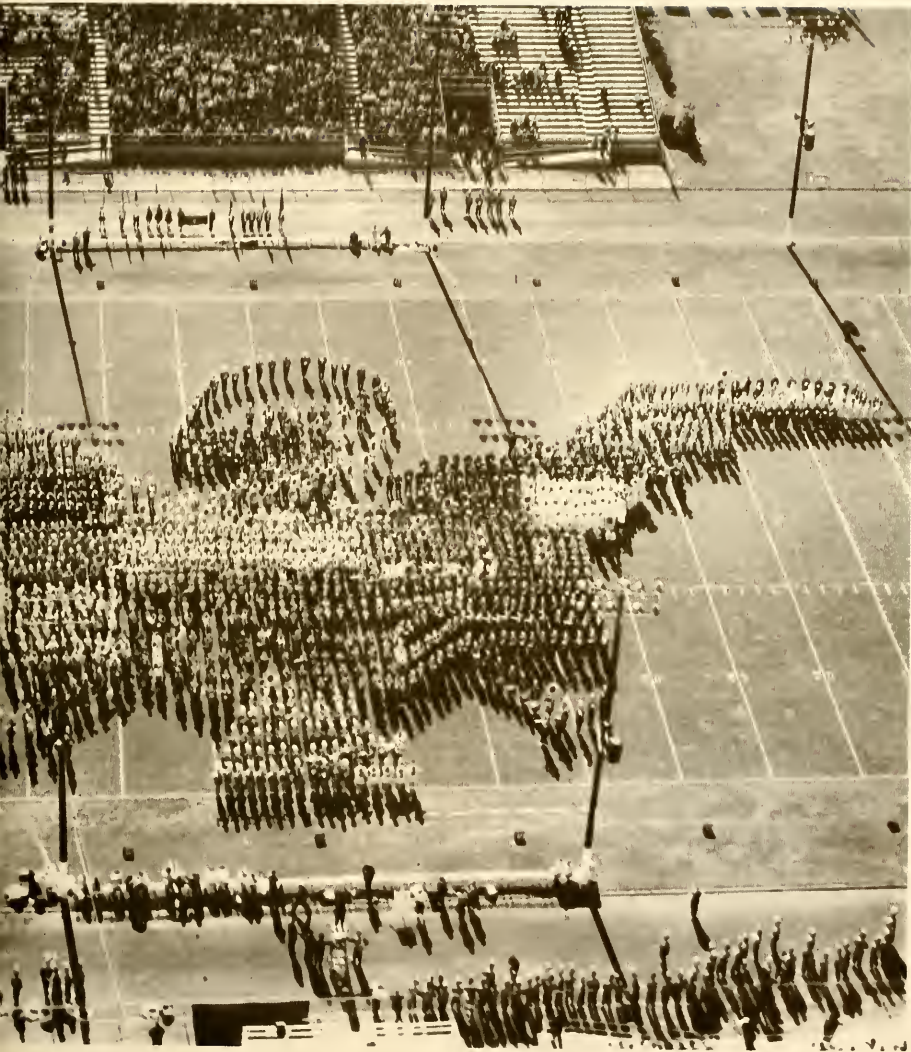

Greek Week





OX ROAST

Taking advantage of land not under construction.

Five hundred singing, cheering, torch-bearing Greeks formed the "court" for coronation ceremonies that opened Greek Week last October. With crowns of laurel leaves, Toni Perkins and George Jenkins became the Greeks' "Venus" and "Apollo" to reign over a week of activities sponsored by Panhellenic and Interfraternity councils. The week's events included a Greek-Faculty Tea, many fraternity-sorority suppers for foreign students and a lecture, "Greek Unification and Action," by Dr. Eldon Nonnomaker of Michigan State University. As part of their program of community and school service, Greeks raked leaves on the front campus, helped clean the Kent City Hall and serenaded residence halls. For night-time activities, Wills tennis courts were decorated with fraternity and sorority banners for a street dance featuring music by the Caps. The Nomads V, a folk-singing group, also presented a two-hour evening concert. Climaxing the week's festivities was an All-Greek Ox Roast on the Commons.



ROAST'S ENTERTAINMENT
Two-thirds of the "Travelin' Men."

Pork Barrel

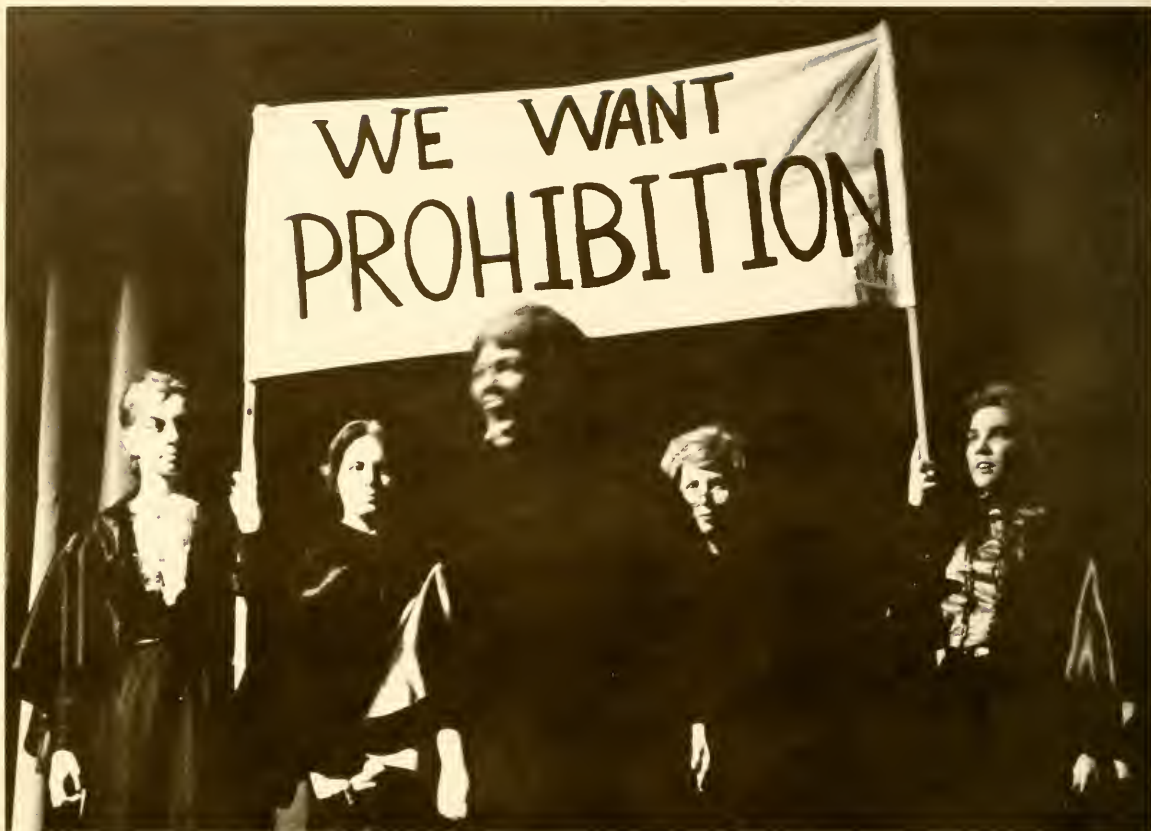

EDITOR'S COMMENT

Let's take the "prohibit" out of prohibition.

Kent's personnel deans, dressed as military men, stole the show at Pork Barrel last February. Led by Director of Orientation Lester Brailey, in a World War I general's uniform, the deans joined the student body in presenting Pork Barrel skits satirizing campus life. Pvt. Ronald Roskens, Corp. Ronald Beer and Petty Officer Thomas Hansmeier, deans of men, were awarded citations for snooping, cowardice and conduct unbecoming an officer, respectively. It was the first time faculty performed in the annual variety show. Twenty five student groups, basing their presentations on "Words from the Dictionary," competed for Barrel trophies.

Black light and a live goat, along with the usual actors and chorus lines, helped them carry out the theme. Theta Chi fraternity, using the word "brotherhood," took a first-place trophy for its skit about the United Nations. In independent competition, Moulton Hall won a first prize for its rendition of courtship through the ages, while a take-off on *Macbeth* brought Lake Hall a first place. Top winner for sororities was Alpha Chi Omega. With the word "vigor," the sorority presented a history of American physical fitness programs. Keeping Pork Barrel 1963 running smoothly were the Travelin' Men, campus folk singers, who emceed the show.



NOT ON THE MAP
Night of antimated etymologies.



LITERAL INTERPRETATION
"Break a leg" is only an expression.



THE TRAVELIN' MEN
Unique way of emceeing.



SUFFRAGETTES
Men were their guinea pigs.

Cultural Events

Variety was the sum and substance of Kent's cultural events during the 1962-63 year. From lectures to library exhibits, University committees sponsored a program of cultural benefit to the campus community. Highlighting the Concert-Lecture Series was Dame Judith Anderson's portrayal of Medea and Lady Macbeth. The series brought many notables to Kent including the Orchestra San Pietro of Naples and James Wadsworth, former United States Ambassador to the United Nations. Many art exhibits by students, faculty and professionals graced Van Deusen Gallery. Outstanding art shows were *American Prints Today*, by 55 leading graphic artists, and murals by Orozco.

Adding to the cultural variety was the new Arts and Sciences Faculty Lecture Series. Featured speaker in an English series was American poet Donald Hall. The School of Music sponsored recitals by students, Faculty String Quartet and guests throughout the year. Vincent Persichetti was guest conductor at the Fourth Annual Conference on Music winter quarter. The student body contributed to culture through art work and writing published in the *Kent Quarterly*. In residence halls, committees brought films, speakers, art shows and a leadership seminar to residents. Rockwell Library was the setting for displays of rare books and first-edition volumes to complete the variety of cultural programs available to students this year.





MODERN DANCE CONCERT
"Variety was the sum and substance . . .



WILBERT'S LOOM
. . . of Kent's cultural events . . .



FESTIVE SONG
. . . during the 1962-63 year."

Top Hop

Top Hop, in keeping with its name, was the "top" social event of winter quarter. Featuring the coronation of Miss Kent State and the Duke of Kent, the dance was held in Wills Gymnasium last January. "Top-hatted" gentlemen were the decorative background for 1,000 students who danced to the music of Frankie Reynold's band. During dance intermission Kathy Slagel and George Jenkins were crowned as Miss Kent State and the Duke of Kent. Both royalty had been elected by an all-campus vote the week of the event. Also at intermission Delta Upsilon fraternity presented its first "Outstanding Sorority Achievement Award" to Alpha Phi sorority for the 1961-62 school year. Top Hop was part of a weekend of Greek activities sponsored by Panhellenic and Interfraternity Councils. Other "top" events included a luncheon where Howard Walker, vice president of academic affairs at Marshall College, spoke on "Communications Between Student Organizations and Faculty." The traditional Top Hop concert was dropped this year after three singing groups cancelled out.



JENKINS AND MISS SLAGEL
Upholding the tradition of the Top Hop dance.

MINGLING SUBJECTS

Their dance and their moment.





CLINGING SNOW
Cold of winter reflected in its beauty.



SURVIVOR

Temperatures dropped to 27 below.



WINTER'S EXCUSE

Warmth found among friends.

TINSLED BRANCHES

A complement to Joyce Kilmer.

Since the infancy of Kent Normal School, athletics have played a vital part in the University's program. Early in Kent's history, the Silver Foxes, as the Flashes were originally known, were playing top-flight colleges in all sports. This extra-curricular program continued to grow until the University could boast of 12 varsity teams. Some eight years after Pres. George A. Bowman took office in 1944, Kent State joined its present league, The Mid-American Conference. Since the Golden Flashes have entered this league, only the wrestling team has been able to walk off with an undisputed championship. The matmen have been Kent's most successful team through the years. In the immediate past—the 1962-63 season—there was continued misfortune in basketball and football. Improvements were shown in track, cross country, rifle and golf, while the baseball team notched its third straight second-place finish in the MAC. In 1963, wrestling and field hockey had winning seasons. The tennis and swimming teams broke almost all existing records, finishing tops in the school's sports history.

Sports





PUNTER HAUNER
Kent version of the Can-Can.



FOOTBALL MENTOR REES
Seventeen years at the helm.



Varsity Football Team, *Front row, l-r:* Tom Hauner, Dave Jones, George Milosevich, Dick Baumgartner, Pete Mikolajewski, Bill Lee, Jim Flynn, George Jenkins, Jim Eisman, Tom Kilker, Dick Wolf, Jim Zucali, Bob Harrison, Mike Kennedy, Wally Krauss, Brian Jennings, Sam Gibson. *Row 2:* Dr. A. W. Burek, *team physician;* Frank Padula, Denny Kempf, Will Sutton, Ray Gori, Booker T. Collins, Tom Batta, Jerry Bals, Alex Zenko, Bob Thiele, Jim Phelan, Ed Cutcher, Steve Reid, Jim Lee, Lynn Parachek, Bob Tarlosky, Prof. Carl Erickson, *athletic director.* *Row 3:* Ray Vens, John Bucey, Clyde Allen, Al Rose, Dick Welsh, Chuck

Hantl, Luke Lollini, Maurice Swonguer, Ron Sense, John Sayers, Ken Monnot, Dick Merschman, Marty Malatin, Willy Ashbury, George Bilko, Frank Rogers, Cullen Bowen, Bernie Hovan. *Row 4:* Jim Whitman, Tom Smith, Jim White, Jack Walas, *sports information director;* Chester Williams, *graduate manager of athletics;* Ira Rebella, *graduate assistant trainer;* Otho Davis, *trainer;* Frank Smouse, *line coach;* Trevor Rees, *head coach;* Paul Amodio, *end coach;* Bob McNea, *backfield coach;* Dick Bowling, Tom Herman, Jim LaCivita.

Gridders Finish Under .500; Fifth in MAC

Winning four games and dropping five made 1962 a dismal year for Kent State's football squad. Coach Trevor Rees suffered his second straight losing season. Rees' charges fell below the .500 mark for the first time in his 17-year career at KSU. Bright spot in the weak Kent offensive attack was the near-sensational running of fullback Dick Merschman. The senior, after two years of varsity play, became the league's top rusher and 12th rusher in the nation. End Tom Kilker completed his varsity career by leading the team in total points scored with 26. The team's leading tackler was George Jenkins. Dick Bowling captured awards for the top sophomore and the best defensive back of the season. Jim Zucali and Jim Phelan were named as the Flashes' top linemen.

In the MAC football race the Flashes finished fifth, winning two of six league games. The season's opener for Kent was a successful venture, as the Flashes gained a 22-7 win over the Flyers at Dayton. In KSU's home opener, a 41-yard field goal spelled trouble as Xavier University squeezed by Kent in a 9-8 squeaker. Combat with Ohio U was next. The Bobcats shut-out the faltering Flashes, 21-0. Third defeat of the season came against Miami, 23-14. Following the Miami loss, Kent turned the score around, winning, 23-14, over last-place Marshall. Bowling Green, conference champ, was the next foe and won over KSU, 45-6. A Homecoming crowd cheered Kent on to its last victory of the season, 20-18, over the Toledo Rockets. Two losses ended the schedule as Louisville and Western Michigan won, 29-8 and 19-6 respectively.

BOWEN AND LEE

Ready to pounce.





TACKLER MEETS MERSCHMAN
Kent blockers become spectators.

CO-CAPTAIN JENKINS
Breaking into print.





STRATEGIC PURSUIT

Taking advantage of his "blind side."

FLASH LINEUP

Everything in place.

FLYNN TO WHITE

Productive combination of talents.





MAC SPRINTERS
Plea to teammates.

MAC Sports Day

Golf matches, tennis sets and track events joined the traditional social activities of Campus Day in 1962. Sports activity was part of Mid-American Conference spring championships. In track eight records fell and three were tied as Western Michigan nosed Miami for the title. Standout of the track events was Scott Tyler, Miami speedster, who won the high hurdles. High scorer with $191\frac{1}{2}$ points, Tyler also ran second in the 220-yard dash and the 220-yard low hurdles. Second in scoring was Ohio U's Darnell Mitchell. The Bobcat cinderman set an MAC record in the mile run and a new league mark in the 880. Records were also smashed in the shot put, high jump, mile relay and the 880-yard relay. In golf Marshall University smashed a long-standing Ohio U hold on the league links title. The Big Green, from Huntington, West Virginia, won the event with a 685 team score for 36 holes. Medalists for the tourney were Jim Ward and Pete Byer of Marshall with cards of 133 each. Low man for Kent was Denny Peterson with 144. As a team the Flashes finished seventh with 744. Pulling a near upset, Kent's tennis team came within a fraction of nailing the league tennis championship. Western Michigan came out on top, capturing nine points, while runner-up Kent had eight. Kent dropped the last doubles set and that gave Western the edge. Larry Stark was Kent's only MAC individual champion.



MARSHALL LINKSTER
Tension before trial.



BRONCO HIGH JUMPER
Moment of determination.



SPECTATOR ENJOYS LANDING
Failing to conquer the height.

WINNERS AND QUEENS
Warm presentation of medals.



OU DISCUS MAN
If gritting teeth could do it.

NORRIS AND DEFENDER

In an attempt to cut the lead.



Cagers in MAC Cellar

Kent's Flashes fell to the MAC basketball cellar for the second straight year in 1963. The 1962 record of 2-19 was improved only to a 3-18 mark. Coach Bob Doll, in his second term as Flash mentor, can only look to the future. Doll has seen five Kent wins and 37 losses. But senior Denny Klug and junior Dan Norris kept the Flashes from total disaster. Together, the two players chalked up 57 per cent of the team's scoring. Kent's biggest problem was lack of rebounding. The Flashes pulled an average of 36.5 to the opponents' 46.5 rebounds per game. Win number-one of the season came on the home court as Ball State fell, 61-58. Three weeks later Kent came up with an 83-72 victory over Baldwin Wallace. In its only conference win, Kent outlasted Marshall, 73-69. Highlight of the season was Kent's meet with Loyola University, then holder of the nation's best offensive record. Loyola had scored more than 100 points in eight of 15 wins before meeting Kent. The Flashes kept them under the 100 mark but suffered a 96-55 defeat. Two games—the first and the last—were lost by one and two points respectively. Syracuse nipped Kent 36-35, while Ohio U in a last-second win came out on top, 64-62, in the season's final. The Flashes longest losing period came early in the year when the cagers dropped their first six games.



COACH AND CAPTAIN
End of a brilliant college career.



FLASH BENCH
Call for help.

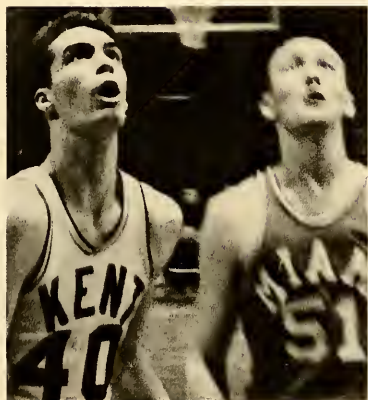

CAGE CENTERS
Kent and Miami are introduced to BG's Thurmond.

AVID ROOTER
Cheerleader Caryl Schissler.





LONELY BALL
Norris wants no part of it.



COACH DOLL
Another long night.



REDSKIN SHOOTER
Point 57 for Miami.

KRAMER TO SANTOS
Unexpected visitor.



FLASH HUDDLE

Words of "encouragement" from Klug.



SAUNDERS AT THE LINE

It was good, but not enough for the victory.



HOT BALL
Domjan to Norris.

Falcons Top League

The 1963 Mid-American Conference cage crown went to Bowling Green. The Falcons, winning nine contests and dropping three, made a remarkable recovery after losing three of their early league games. Toledo was Bowling Green's stiffest competition for the MAC championship. The Rockets lost out in the race in the last week of play. Ohio University, Toledo and Miami finished with identical 8-4 records. Western Michigan, after a strong start, fell to a 6-6 season's final. Kent State and Marshall were hopelessly lost in last place with 1-11 records as the two teams split their series. Individual league titles went to Nate Thurmond of Bowling Green, who won his third consecutive rebound title and finished second in the league scoring race. Nipping Thurmond in the last game of the season, Many Newsome came out on top in the scoring contest. The big news as far as Kent was concerned was the repeat performance of Denny Klug's winning the loop free-throw crown. Following a near miss in setting an MAC free throw record, Klug finished his varsity career by achieving a remarkable .870 percentage. Defeating runner-up Newsome, Klug netted 74 of 85 charity tosses.



LOU DOMJAN
Giving Kent two points.



KELLY FOR KENT
As Marshall approaches.

Mermen Dunk 8 Foes

An impressive 8-4 swimming record topped Kent's winter sports season. Three of the four swim losses for coach Bill Hoover's team came at the hands of Mid-American Conference foes. Western Michigan, Miami and Bowling Green handily defeated Kent. Win number one for the Flashes came over Grove City, 62-33. Two more successes pushed the Kent total to 3-0 as Carnegie Tech fell, 62-33, and Ohio University wilted, 58-37. The Ohio U win marked the first Kent victory since 1956 over the Bobcats. Following the Ohio meet, Western Michigan handed Kent its first loss, 59-36. Baldwin Wallace was Kent's next victim, 64-31. Miami dunked the Flashes, 65-30. Wittenberg and Slippery Rock came out on the short end of 53-40 and 60-35 counts, while Bowling Green and Notre Dame upended the Flashes late in the season. Outstanding in the Flash attack was the sensational diving of sophomore Ray Giacomone. The tanker, setting the new mark at 243, broke the school record on three different occasions. Giacomone won all but one individual diving contest during the season.

Swimming Team, *Front row, l-r: Bill Hoover, coach; Bob Babiak, Ray Giacomone, Joe Weber. Row 2: Jim Barnard, assistant coach; Greg Kannel, Don Hunston. Row 3: Jack Schiller, Jim Walls. Row 4: Don Abbott, Jim Green. Row 5: Grant Brown, Ron Turbaczewski.*



MERMEN
Off with a bang.



Begala's Matmen Keep Winning

Winter 1963 marked another winning season for wrestling coach Joe Begala and his Golden Flash matmen. Completing an 8-2 dual competition mark, the Kent grapplers lost only to Miami and Ohio State. Miami nipped Kent, 14-13, in the first loss, while the Buckeyes decisioned the Flashes, 20-8. Opening contest for the matmen was a sweep in the Memorial Gym quadrangular match between Kent, Western Michigan, Ball State and Bowling Green. Kent wound up tops in the event with 66 points. A big win during the regular season came over arch-rival Ohio University as the Flashes won, 22-8. Other Flash victims were Cincinnati, Marshall, Western Michigan, Ball State, Baldwin Wallace and Bowling Green.

The season's victories pushed Begala's all-time Kent record to 241-45-3, giving him more wins than any other college wrestling coach. Since his first year here in 1929, Begala has produced 29 team championships, 172 individual champions and 26 MAC individual champs. In the all-important Mid-American Conference competition in 1963, the Golden Flashes finished a disappointing fourth. Toledo won the crown with Miami and Ohio U coming ahead of Kent. Bill Pierson, Bob Shearer and Wayne Linke captured second-place finishes for the Flashes, but no one won an individual title for Kent. Gary Pesuit, expected to take the MAC crown in the 167-pound division, was injured late in the season and missed the league competition.



Wrestling Team, *Front row, l-r*: Lynn Jackson, Jim Vataha, William Pierson, Ralph Fox, Gary Pesuit, Robert Scherer, Wayne Linke. *Row 2*: Rick Graven, Rick Vilem, Charles Walters, Mike Keenan, Rick Pierce, Don Nader, Ron Schols, Robert Folatko. *Row 3*: Joe Begala, *coach*; Dave Farris, Ed Milanick, George Brulin, Robert Thiele, John Mead, William Weaver, Steve Sidik, Jim Dubno, Tim Flood.



"WORLD'S WINNINGEST COACH"
Begala observes wrestler's movements.





GRAPPLING FANS
Enjoying a winning effort.

MATMAN PESUIT
Tired but watchful.

Riflers Hit 4-4 Record

Kent's rifle team finished the 1963 season with an even 4-4 mark. Only Akron University was able to turn the trick twice on the Golden Flash marksmen. In the first Akron-Kent meeting, the Zips nipped the Flashes, 1372-1370. Akron led a second encounter, 1374-1369. The other two Flash season losses were credited to Gannon, 1367-1366, and to Youngstown, 1388-1364. Finishing second in the Lake Erie Inter-Collegiate Rifle Conference, Kent chalked up its first win over John Carroll, 1337-1335. Gannon was the Flashes' next victim as the Erie, Pennsylvania, team fell, 1384-1340. The fifth match, against Youngstown, went Kent's way, 1386-1380. In the last match, Kent pulled the league's highest team total by gunning down John Carroll, 1405-1366. Leading shooter for the season was senior Jim Miller, who finished second in conference ratings.



INSTRUCTION
Point of focus.



BULL'S-EYE
Out of focus.

Rifle Team, *l-r*: Jim Miller, Ernie Kuhn, John Compana, Gene Ecerment, *captain*; Joe Dluzyn; Al deiger, Jerry Gosche.





Cross Country Team, l-r: James Kovach, Robert Harvey, Bruce Clark, Jack Tippens, Earl Pitzer, David Wise, Jim Rog.

Harriers Improve

Cross country fortunes continued to climb on the Kent scene as Coach Doug Raymond instilled new-found enthusiasm into the Flash harriers. First 1962 win for the Kent cross country team was at the expense of nearby Hiram College as Kent came out on top, 25-31. Second win of the young season for Kent was in a triangular meet with Ohio Wesleyan and Baldwin Wallace. The Flashes led the way with 33 points, while Baldwin Wallace had 42 to Ohio Wesleyan's 52. Slippery Rock State Teacher's College proved too much for Kent in the third match as the visitors romped over the Flashes, 19-42. Kent found the going rough in the next two triangular meets. Wisconsin, Ohio State and Kent battled on the Buckeye campus with Wisconsin winning and Ohio State coming in second. Kent finished a distant third. Ohio University notched a triangular win with Pittsburgh and Kent. The Bobcats wound up with 17 points, while Pitt and Kent had 47 and 70 respectively. The Flashes placed fifth in the Mid-American Conference relays to close the season.



WOODLAND STROLL
No chance to appreciate the scenery.



Baseball Team, *Kneeling*, l-r: James Moughton, *manager*; Don DiSanza, Roger Cook, Ken LaVergne, Ron Lochar, Richard Tate, Arnold Edwards, James Thomas, Jerry Hudec. *Row 2*: Bernie Hovan, Gary

Huber, Ken Zitz, Bob Loeffler, Tom Moir, Andy Aljansic, Gerald Nowak. *Row 3*: Richard Paskert, *coach*; Gary Legg, Bill VonGuten, Mike Mowchan, Dan Norris, Doug Kramer, Jack Thiel.

Flash Diamondmen Runners-Up Again

Under a new head coach the Kent diamondmen battled gamely in 1962 but fell slightly below the .500 mark for the season. But in the Mid-American Conference race the baseball team picked up a well-earned second-place finish. Dick Paskert took the helm in 1962 after 13 years as assistant coach and guided his players to their third runner-up finish in the league. Paskert, a 1947 graduate of KSU, was an outstanding baseball and football player here. Paskert's Flashes fell short of the league title as they absorbed four conference losses. Western Michigan won the MAC for the ninth time in the last 14 years.

Leading Kent diamond hitter was junior Ken Zitz. The right fielder broke into the starting lineup early in the year and went on to pace the Flash hitting attack. Mike Mowchan turned in a credible 5-2 record on the mound. He lost the last game of the season to Pittsburgh by a ninth inning home run. The final loss cost Kent a winning season as the team ended the year with a 9-10-1 record. Ken LaVergne, Roger Cook and Fred Loeffler completed three years of varsity play for the Flashes. LaVergne and Cook were infielders, while Loeffler was pitcher.

PITT HOPEFUL
"Now, don't roll foul."



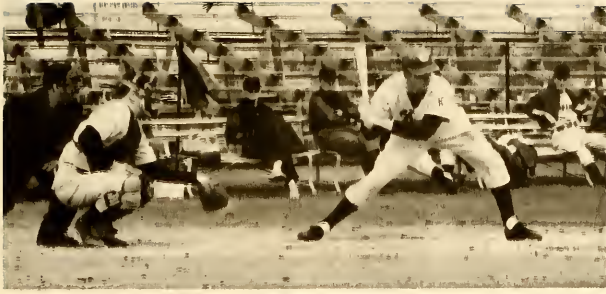

KENT SLUGGER
Riding with a low, inside pitch.



PORTRAIT OF POWER
Ready to unleash.



DUQUESNE RUNNER
An unorthodox approach to first.

CAUTIOUS EYE
Studying the pitcher's delivery.

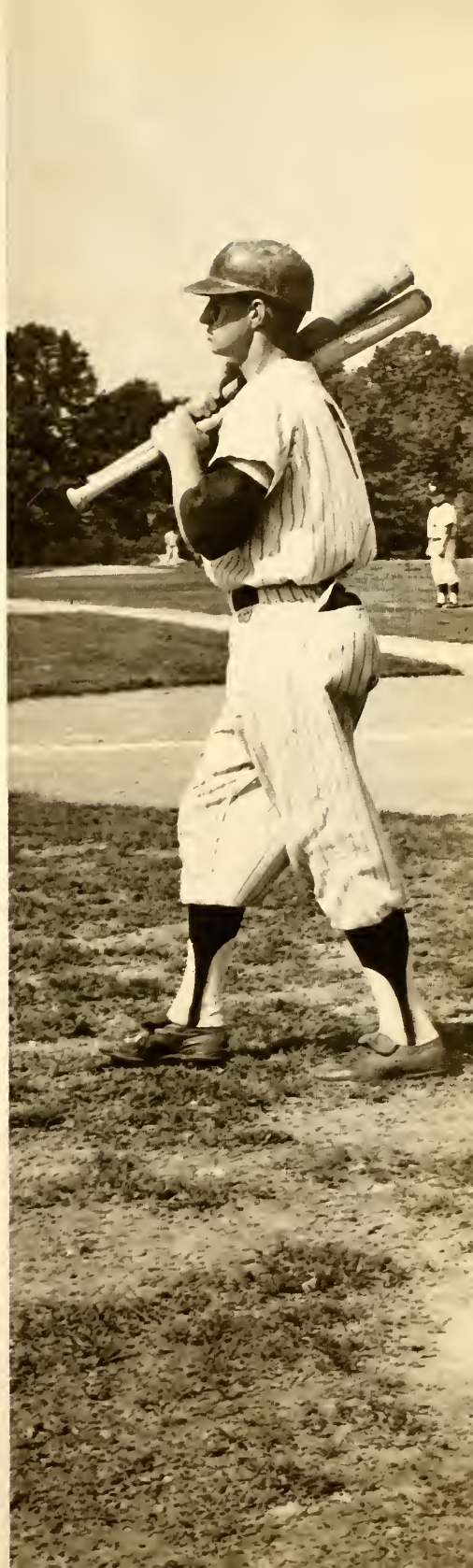



Varsity Tennis Team, *Kneeling, l-r:* Steve Adams, Larry Stark, Ray Vens, Dave Miller. *Row 2:* Karl Chesnutt, *coach;* Paul Walker, Bill Tenwick, Robert Hutchings.

Netters Best Ever

Sporting their best record in the school's history, the Golden Flash tennis team wound up with only one loss in 11 dual matches. Only Ohio University was able to turn the trick and defeat Kent's netters. Karl Chesnutt's tennis men also came within one point of winning the Mid-American Conference net title. A loss in the doubles put Kent in second place with Western Michigan gaining the top spot. Sophomore Larry Stark was Kent's first MAC champion. He had an unblemished record in dual and doubles competition. Junior Ray Vens was also undefeated in dual and doubles play during the season. Captaining the Flash net squad was Paul Walker who had just returned from the varsity basketball court. Biggest win of the tennis season came against arch-rival Western Michigan. The Flashes nipped the Broncos for the first Kent conquest of Western Michigan. The Broncos had a 29-game winning streak before falling to the Flashes.

LARRY STARK

If tennis balls could ask for clemency.



Golfers Rise

Golf Team, *Kneeling*, l-r: Terry Lequyea, Jim Whitledge, Denny Peterson, Bill Alexander. *Row 2*: Jay Fischer, coach; Bruce Culpepper, Bernie Frye, Mike Joyce, Don Schmeltzer.



Kent's golfers climbed out of the MAC basement in 1962 and finished the year with a 4-9-1 record. Coach Jay Fischer's linksters polled 744 points for a sixth-place finish in the Mid-American Conference competition played on Meadowview Golf Course. Marshall University won the event with 685 points. During the season Youngstown University challenged the Flashes to two matches with the Penguins winning one and tying the other. Twice the Flashes were almost shut out. Ohio University defeated Kent $22\frac{1}{2}-11\frac{1}{2}$, and Marshall knocked the linksters $17\frac{1}{2}-11\frac{1}{2}$. Wins during the season came over Toledo, Baldwin Wallace, Pittsburgh and Miami. Competing in the All-Ohio Golf Tournament in Columbus, the Flashes finished 12th from a field of 20 Ohio college teams. Near the end of the season the frosh golf squad completed an undefeated record by conquering the varsity linksters, $16\frac{1}{2}-11\frac{1}{2}$.

LINKSTER'S QUANDRY

Difference between a birdie and a bogey.



STAGGERED RELAY
A moment of tension.



KENT TRACKSTER
Maybe blowing will help.

Varsity Track Team, *Front row, l-r:* James Rog, Ron Anders, Paul MacMillan, Jerry Warfield, Richard Kahler, Spencer Zinner. *Row 2:* Alan Auble, James Kovach, Charles Carghill, Robert Harvey, Ned Swanson, Jack Tippens, Richard Roys, Tod Wenning, Gene Gant. *Row 3:* Ron Bos, *assistant coach;* Jack Hathaway, Louis Thomas, Lou Domjan, Ron Sense, Don Chappellear, Doug Raymond, *coach.*



Cindermen Find Winning Formula

Doug Raymond, in his second year as Flash track coach, continued to rebuild Kent's cinder hopes. During 1962 he led his charges to an outstanding 5-2 season record. Wins came over Bowling Green, Toledo, Slippery Rock and Baldwin Wallace. The Air Force Academy and Ohio University bested the Flashes in two dual meets. At one point in the schedule the cindermen had won three straight meets to mark an unprecedented high in a KSU track winning streak. Completing a successful season in the low and high hurdles, Jerry Warfield paced the Flash attack. Coach Raymond re-introduced javelin throw competition last year after its long absence on the Kent slate of track contests.



Women's Field Hockey Team,
Front row, l-r: Joyce Wid-
 nor, Judy Showers, Joy Ra-
 dos. *Row 2:* Vivian Knapp,
 Pat Kime, Marie Boarman,
 Dee Asbury, Pat Yuill, Nancy
 Thomas. *Row 3:* Jo An Cas-
 sel, Iris Jackson, Susi Pratt,
 Fay Biles, *coach;* Susi Pratt,
 Sara Keller.

Unbeaten Hockey Squad Tops List

Women's field hockey team, holders of the school's best win-loss mark, notched another undefeated season during 1962. Only once in six years have the Golden Flash hockey players tasted defeat. The College of Wooster upended Kent in 1960 to mar an otherwise unblemished record. Three foes fell to the Kent coeds in 1962. First, the Ohio State University Buckeye squad was handed a 5-1 defeat. Next on the card was Bowling Green who fell 4-1. Wooster, the old nemesis, couldn't match shots with Kent as the Flashes came out on top, 4-1. A match with Eastern Michigan was postponed because of wet grounds and was never re-scheduled. H.P.E. instructor, Fay Biles, coached KSU's most successful team.

"OOOFS!"
Adversary's approach.







Royalty

Adding grace and charm to the usual campus festivities are coeds who compete for the title of queen. Major queenships on campus include Homecoming, Rowboat Regatta, Military Ball, Top Hop and Campus Day. Title winners, chosen in student elections, reign over campus activities during these respective events. Their "queen-for-a-day" role includes contributing their prettiness to the success of the social functions. The queens add that "extra something" which transforms the usual University events to special occasions.

Miss Kent State



Top moment of the Top Hop Dance was the crowning of Kathy Slagel as Miss Kent State. The senior sociology major was chosen as Kent's "Miss" in a general campus election. A native of Ironton, Miss Slagel has been a student staff counselor and the secretary of Prentice Hall. Angel Flight and Student Council are also among her activities. She is past president of Gamma Phi Beta social sorority and treasurer of Panhellenic Council. She represented her sorority at its national convention in New Jersey last summer and is active in the Gamma Phi Beta project of entertaining children from psychiatric hospitals. A member of Alpha Kappa Delta, national sociology honorary, Miss Slagel is planning to become a university residence counselor.

Duke of Kent



A native of Cadiz, George Jenkins was chosen to reign over Top Hop as Duke of Kent. One of the tri-captains of the varsity football team, Jenkins has been vice president of Varsity K. Besides earning two football letters at Kent, the pre-law student has served as president of Alpha Tau Omega social fraternity and Blue Key honorary. As director of his fraternity's scholarship committee, he has published a booklet, *On Becoming A Scholar*, given to Kent's incoming freshmen. A member of Pi Gamma Nu, national social science honorary, and Pi Sigma Alpha, national political science honorary, Jenkins was named to an edition of *Who's Who in American Colleges and Universities*.



Rowboat Regatta

A crown of flowers designated Karen Lawrinson as the 1962 Rowboat Regatta Queen. With her court of four attendants, Miss Lawrinson reigned over the annual spring event held at Roundup Lake Park last May. As part of her royal duties Queen Karen had the traditional honor of being thrown into the icy lake after her coronation. The 19-year-old sophomore from Toledo was elected to her throne by an all-campus vote. She has been active at Kent State as a freshman cheerleader and is a resident of Prentice Hall. Majoring in two-year office administration in the College of Business Administration, she is planning to return to her home town to work as a secretary after she completes her course of studies at Kent.



Homecoming

As their hostess to welcome returning alumni, the student body selected Nancy Rickert for their 1962 Homecoming Queen. The junior from Souderton, Pennsylvania, has been active on campus as a member of the Prentice Hall chorus and the Spanish and English clubs.

For Delta Zeta social sorority she has served as rush chairman, rush counselor, representative to Panhellenic Council and a member of the Panhellenic chorus. The 20-year-old coed is majoring in Spanish and minoring in English. After graduating from Kent, she plans to teach.

Campus Day

As a queen with two royal titles, Joan Mikluschak is a distinctive member of Kent's royal circle. Miss Mikluschak, a 1962 Kent State graduate, reigned as combination Campus Day Queen and Queen of the Mid-American Conference Spring Sports Meet last May 19. While attending the University, Miss Mikluschak majored in mathematics in the College of Education. She was a member of the Kent State Symphony Orchestra, Pi Mu Epsilon, mathematics honorary, and the Newman Club. Currently she is teaching in the Parma School System. In addition to presiding over the 49th Campus Day, Queen Joan's duties as a two-fold monarch included presenting trophies and medals to the victors of the MAC relays. She was guest of honor at the annual Campus Day luncheon and was feted in a special serenade at the dance that evening. The queen was elected by the student body from a field of five finalists.



With two trophies, a sparkling tiara and dozens of red roses, Holly Wilbert reigned as queen of the 16th Annual Military Ball. Chosen by ROTC cadets, Miss Wilbert was honored with a saber arch at the dance held in Myers Lake Ballroom last November. The 20-year-old junior from McMurray, Pennsylvania, has served as Liaison Officer First Lieutenant of Angel Flight and as an Air Force ROTC sponsor. She was co-chairman of the Army-Air Force Day sports meet. A member of Delta Gamma social sorority, Queen Holly has been active as assistant rush chairman, social chairman, representative to Panhellenic Council and pledge class historian. Majoring in art education, she is planning to teach after graduating from Kent. Miss Wilbert had been one of four attendants to the Homecoming Queen.

Military Ball





Academic and Personnel

The personnel, academic and administrative staffs, always vital to the smooth operation of the University, grow as the campus makes increased demands. The personnel staff, once housed in the two small offices of the deans of men and women, has expanded during President Bowman's administration to 40 members requiring the entire first floor of Kent Hall. From residence counselor to policeman, from academic dean to maintenance man, the aims of the staffs center around the desire to serve the campus and to maintain the learning process.





Dean Nygreen and Mrs. Helen Martinkus.

Dean of Students

Regulating the non-academic concerns of the expanding student population are three personnel deans. Margaret Forsythe, dean of women; Ronald Roskens, dean of men, and Glen Nygreen, dean of students, are directly responsible to the University President for policies concerning more than 9,000 students.

With the aid of three assistant deans, Margaret Forsythe supervises women's residence counselors, Associated Women Students and Panhellenic Council. A district director of Alpha Lambda Delta, freshman women's honorary, Dean Forsythe has a master's degree from Syracuse University.

From the office of Ronald Roskens come policies governing men students. Besides counseling men, Dean Roskens, with his assistants, guides off-campus housing, Men's Student Association and Interfraternity Council. The Dean came to Kent in 1959 after completing his doctoral work at Iowa State University.

Dean of Students Glen Nygreen coordinates campus organizations and the functions of the Health Center. After receiving his doctor's degree from the University of Washington, Seattle, in 1954, he became director of student affairs at KSU. Dean Nygreen supervises veteran's affairs and the handling of student mail.

Deans of Women



Deans of Men



Deans Hansmeier, Roskens, Anthony and Beer.



College of Fine and Professional Arts, *Seated l-r:* Leroy Cowperthwaite, Marjorie Kaiser, Dean John Kamerick, Elbert Tischendorf. *Standing:* Elmer Novotny, Joseph Morbito, Frank Stillings, William Taylor.

Academic Deans and Department Heads

From pre-forestry to aviation technology, the University's four undergraduate colleges offer courses of study to fulfill the extensive interests and goals of all who come to Kent to learn. Under direction of the academic deans and department heads, the four colleges attempt to meet the needs of students desiring liberal or specialized education.

Twelve departments in the College of Business Administration, led by Dean Robert E. Hill, offer programs leading to a bachelor of science degree in business administration. Majors in accounting, management and economics are among the many available along with a two-year office administration program.

College of Education, *Seated, l-r:* Guy A. Marco, Olive Woodruff, Dean Clayton M. Schindler, Walter B. Barbe, Burton Gorman. *Standing:* Carl E. Erickson, J. Keith Varney, Roy W. Caughran, Michael Herchek, Archie Hendricks.





College of Business Administration, *At desk:* Dean Robert E. Hill. *l-r:* Elizabeth M. Lewis, Harold Martin, Donald E. Anthony, Hersel W. Hudson, Charles Soltis, Donald F. Mulvihill, John T. Doult.

Founded in 1959, the newest college, Fine and Professional Arts, is under the direction of Dean John J. Kamerick. Continually expanding its curriculum, the young academic branch offers a B.A. degree in seven fields, a B.S. degree in six fields and a bachelor of fine arts degree in seven major areas in art and theatre. Added to the college's offerings this year is a bachelor of music degree. Architecture students in Fine and Professional Arts are on a five-year program.

Dean Eric N. Rackham heads the College of Arts and Sciences which offers 25 major areas leading to a bachelor of arts degree, 16 fields for a B.S. degree and many special programs. Courses of study include geography in government service,

pre-theology and pre-natural resources. Arts and Sciences correlates pre-professional programs in medical technology, physical therapy, pre-dentistry, pre-engineering, pre-forestry, pre-law, pre-medicine, pre-osteopathy and pre-pharmacy.

Guiding the largest and oldest academic branch, the College of Education, is Dean Clayton M. Schindler. The college offers four-year training in early childhood, elementary and secondary fields leading to a bachelor of science in education degree. Programs to prepare teachers for instructing deaf, gifted and slow learners are offered also. Education courses lead to cadet certification and dual certification in grade school-high school instruction.

College of Arts and Sciences, *l-r:* Robert F. Sitler, Henry N. Whitney, Maurice Baum, G. Kern Schoepfle, Hallock F. Raup, Col. Manley Morrison, Dean Eric N. Rackham, Col. Alvin Shultz, Philip R. Shriver, Harold A. Van Dorn, James T. Laing, Kenneth Pringle, Glenn H. Brown, Joseph H. Grosslight, Adolph E. Schroeder, L. Earl Bush.



University Security



PEACH AND SWARTZMILLER
Keeping the campus secure.





Day Shift, *l-r*: Patrolman Wade Conner, Chief Earl Coleman, Policewoman Sadie Reichel.

KSU's own private detective is Donald L. Schwartzmiller, campus security officer. With his assistant LeRoy Peach, Schwartzmiller coordinates operations of the police department and personally investigates all matters, from parking violations to thefts, on campus. Schwartzmiller, a graduate of the Ohio State Patrol Academy, came to Kent in 1960. Before heading the KSU security service, he was with the Ohio State Patrol, Plain Clothes Division, as an investigator.



Evening Shift, *l-r*: Patrolmen Jack Crawford, Gerald Peterman, Clifford Calvin, Dale Miller, Martin Tinker. *Seated*: Sergeant Clem Rine.



Gatekeepers of the campus are the University Police. Each night officers lock all classroom and administrative buildings in addition to patrolling women's halls and working the after-hours switchboard. Fifteen blue-uniformed patrolmen and one policewoman are responsible for the safety of University funds, for issuing traffic violations and for automobile registration. The force also investigates complaints, accidents and reports of crimes.

Night Shift, *l-r*: Patrolmen Bud Baer, Rudy Karst, Frank DeCenso.



CARPENTER
Concerned with the large and small



CONTROL PANEL AND HELPER
Keeping the campus warm and lighted.

STIMULATION
With one lump.





Physical Plant

Frozen water pipes, clogged chimney flues, warm air conditioners—these maintenance problems are referred to the employees of Kent's physical plant. The plant's staff of 70 is responsible for the upkeep of all campus buildings, and included in its duties are repairs of electric, mechanical and heating facilities. Under the direction of W. W. Harris, the employees include carpenters, truck drivers and plumbers. Besides running the campus warehouses and transporting supplies, the physical plant's staff is responsible for heating the dormitories and academic buildings. On a snowy day the University's furnaces consume as much as 90 tons of coal. Through the plant's office go all orders for devices to improve the outward aspect of the University, so assisting in the physical growth of Kent.



Organizations

With an awareness that education is not limited to studies, the student body takes an increasingly active part in creating a rich extra-curricular atmosphere. Making full use of campus organizations, students give generously of their time and effort. The pulse of such activity has quickened as the number of organizations has grown from 51 in 1944, when President Bowman was new on the campus, to 140 at present. From athletic clubs to Greek-letter honoraries, these interest groups and professional societies serve to expand the learning process. Aware of this potential, the wise student participates in campus activities that can make the University an experience in personal growth, as well as in learning.



Student Council

A gavel raps as the secretary reads, "The meeting was called to order at 4:10 p.m. in Studio A of the SAC." So begins another weekly meeting of Student Council. The 45 members of the governing agency act as the student voice to the Administration while aiming at better student-Administration relations. Members are chosen in a general campus election according to their class standing. They must pass a test on parliamentary procedure before taking office. Representatives from Panhellenic Council, Interfraternity Council, Men's Student Association, Associated Women Students and the residence halls have a voice at meetings. Student Council selects members to serve on various administrative committees on campus.

Student Council, *Front row, l-r:* Elmira Kendricks, Marilyn Gilida, Susie Carter, Susan Gennett, Nancy Yentch, Rick Perkins, Marlene Younga, Denny Peterson, Corinne Roberts, Kay McGowan, Judy Bond. *Row 2:* Maria Urso, Barbara Lawson, Kathy Slagel, Betty Jo Wollam, Sandy Babinchak, Mary Muesegeas, Kathleen Down-

ing, Carol Edmunds, Carol Mansfield, Joyce Ingham. *Row 3:* Joe Stark, Nancy Roberts, Thomas Lewis, Elizabeth Born, Bob Bates, Jim Walker, Bob McCullagh, Ralph Oates, Bill Moorhead, Craig Stephens. *Row 4:* John Minor, Joe Dornbush, Bob Casey, John Lee, Ken Welsh, Jerry Harris, Bob Lobel, Kelly Ramey, Tom Nero.



Officers: Joyce Ingham, *corresponding secretary*; Ken Welsch, *vice president*; Bob Casey, *president*; Joe Stark, *treasurer*; Elmira Kendricks, *secretary*; John Lee, *parliamentarian*.

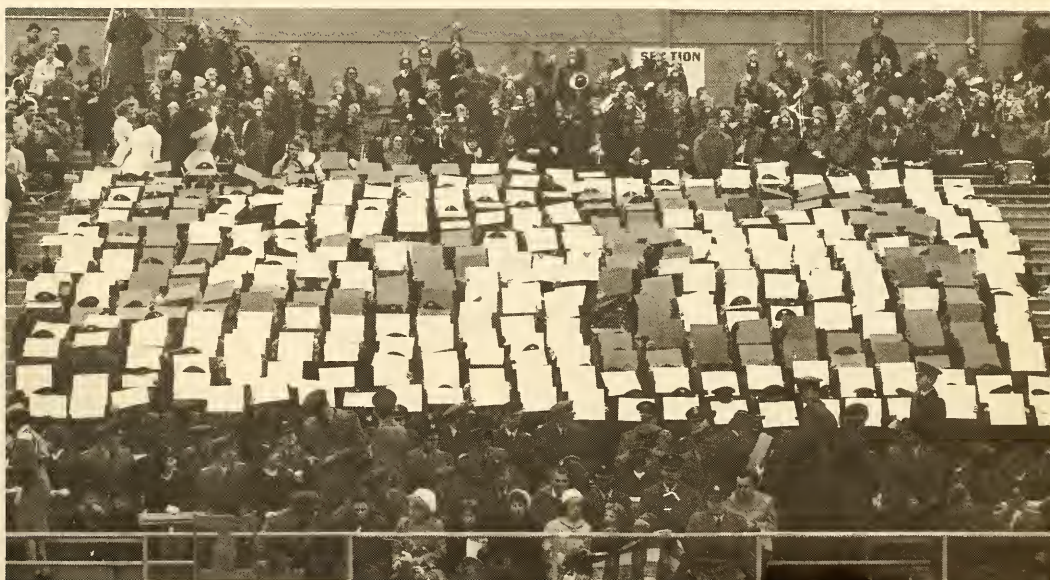

CHEERING SECTION
Cards try to fan school spirit.



SOCIAL COMMITTEE MEMBER AND JUDGE
They look for movement.



Social Committee, *Front row, l-r: Reed Harvey, Lee Fiedler. Row 2: Carole Kaliden, Patricia Burgess, corresponding secretary; Kam Stein. Row 3: Karen Reagan, Cheryl Petraitis, recording secretary. Standing: Jack Fristoe, vice chairman; Bill Wendell, chairman.*



HEIR TO THE THRONE
Take it from the top, or his son.

Social Committee

In 1970, what will you remember most about Kent State? Some might picture a favorite professor; others might recall the residence hall food. But most will think back with relish to those Homecomings and Campus Days which made the institution more than a place of learning. The smooth functioning of these memorable events is the responsibility of Social Committee. The committee attends to the many details connected with planning social events and enforces the University's Social Code. The committee of eight undergraduates and five faculty members oversees the judging of queens, floats and displays and the awarding of trophies. It is its job to select bands for the dances and to sponsor University concerts. Regulations for off-campus student functions come from Social Committee as administrator of the Social Code. Individuals are appointed to the group by Student Council, Interfraternity Council, Panhellenic Council, Associated Women Students and the Men's Student Association. There are also two members at large and a chairman.



SAB. Front row, l-r: Beth Anne Ament, cultural committee; Lillian Reed, service committee; Stanley Arner, treasurer. Row 2: Melody Wordsworth, dance committee; Karen Nelson, secretary; Ned Swanson, publicity committee. Row 3: John Drullard, motion picture

committee; Nancy Montgomery, special events committee; Gary Ganim, small games committee; Betty Jo Wollam, miscellaneous. Row 4: Bob Rubins, exhibit committee; Tom Romanin, chairman.

Eddie Duchin, John Brown and Mr. MaGoo have all visited the campus by invitation from the Student Activities Board. Presenting such film personalities through the Weekend Flicks is one way SAB strives to provide activities to relieve Kent from the weekend status of a "suitcase school." SAB's 12 board members plan a comprehensive social program including both classic and popular movies, bridge lessons, exhibits and lectures. TGIF dances are given weekly in the SAC. SAB was started as a temporary committee of Student Council in 1962 and became a presidential committee of the council last fall. SAB operates through student fees.

SAB

PREXY
Reviewing SAB report.



MEMORIAL DAY A LA "MODERNS"
A high note in the program.



Officers, l-r: Linda Hedden, *president*; Joan Bessick, *recording secretary*; Jean Salvador, *vice president*; Janet Kadowaki, *corresponding secretary*; Judy Michael, *treasurer*.



MOTHERS WEEKEND

Coeds: some again; some for the first time.

AWS TEA
The bitter with the sweet.

AWS

Mothers of University women go coed each spring when the Associated Women Students holds its annual Mothers Weekend. AWS is responsible for seeing that the "girls" are chaperoned by their daughters to teas, lectures and the Penny Carnival. All women students are members of AWS, a medium by which the physical, mental and spiritual tenets of the University are promoted. AWS maintains high standards for women and through its annual Senior Women's Banquet and the Presidents' Banquet, co-sponsored with MSA, recognition is given to campus leaders. AWS plans the New Faculty Tea and the Rebellion Ball and, with MSA, plans Pork Barrel. The organization sent 45 delegates to the Intercollegiate AWS State Day last year at Denison University.





AWS Executive Board, *Front row, l-r:* Pat Murphy, Neva Kitzmiller, Miff Yocum, Dee Albertson, Libby Marino. *Row 2:* Geri Clement, Karen Stein, Marilyn Gilida, *Student Council representative;* Jean Sittler, *Presidents' Council chairman.* *Row 3:* Karen Jones, Marianne

Horvath, Judy Michael, Janet Kadowaki, Sandy Hanna, Charlene Smith, Nancy Town. *Row 4:* Jean Salvador, Linda Hedden, Joan Bessick.



Activities Board, *Front row, l-r:* Joan Rice, Marlene Heppert, Judy Mandusky, Pat Petrovic. *Row 2:* Pat McDonald, Noreen Gallatin, Marybeth Miller, Barbara Libby. *Row 3:* Georgia Prufusek, DeRonda

Hogue, Julie Birch, Martha Elliott, Janet Duda. *Row 4:* Carolyn Morrow, Pat Murphy.

governing



Officers, clockwise from top: Randy Thomas, corresponding secretary; Robert Deniston, vice president; James Vargo, president; James Angle, treasurer; Jack Blair, recording secretary.



MSA, Front row, l-r: Art McBey, IFC representative; Jim Vargo, Reed Harvey, John Curtin, Don Schecter, James Kaserman, Randy Thomas.

Row 2: James Angle, Jack Blair, Daniel Guest, Mike Joyce, William Kvet, Bill Deames, Ralph Oates, Thomas W. Hansmeier, advisor.



PORK BARREL CO-SPONSORS
Judges' confidence is our puzzlement.



MR. MSA AND MISS OHIO
Lynda Beck visits campus.



CONFERENCE
Planning, essential for enjoyable events.

MSA

One of the "big three" governing agencies on campus, with Student Council and Associated Women Students, is the Men's Student Association. Traditionally MSA is responsible for Freshman Preview, Dad's Day, Pork Barrel, Presidents' Banquet and Senior Men's Banquet. In sponsoring these events, the organization's purpose is to promote student leadership and service while uniting men in social activities. MSA's 26-member executive board is the governing body for all University men. Elected and appointed officers form this board along with the vice presidents of Inter-Hall Council, Interfraternity Council and Men's Off-Campus Residents Association and representatives from halls, fraternities, classes and off-campus housing. Recently MSA organized a judicial board which hears appeals from decisions of student judiciaries.



CHAIRMAN'S GUEST
Emcees contribute to "Barrel" success.

IFC

Officers, l-r: C. Nothhaft, chaplain; W. Oliver, press secretary; J. Jaccaud, executive vice president; J. Rucker, corresponding secretary; L. Ginne-gaw, recording secretary; J. Fristoe, administrative vice president; D. Renninger, president; K. Ramey, Student Council representative.



Committee Chairmen, Front row, l-r: Bill Phillips, Gary Burnett, Bill Pirtle, Kelly Ramey. Row 2: Larry DelBane, Bill Wendell, Tom Wilkins. Row 3: James Jaccaud, Jack Fristoe.



Initially established to assist the 18 social fraternities on the KSU campus in their rushing programs, Interfraternity Council, better known as IFC, has now grown to a position where its activities entail all facets of male Greek life. Annually the group sponsors Greek Week, Top Hop Weekend and Greek-faculty teas. IFC strives to promote the social, cultural and intellectual interests of the Greek system while acting as the governmental body of the social fraternities. Through IFC the fraternities on campus act as a collective unit, joining together to sponsor various community and university projects throughout the year. Interfraternity Council also attempts the maintenance of an academic atmosphere among the fraternities by the presentation of an annual Scholarship Trophy which is awarded to the chapter having the highest scholastic standing. New this year has been the formation of a Presidents' Council, composed of chapter leaders, which investigates the occurrence of stagnancy within the fraternal system and presents suggested remedies to IFC.

IFC, Front row, l-r: Donald Moore, Ronald Swartz, Mike Moorman, Sam Zickel, Gary Burnett, Dave Renninger, Jack Fristoe, William Hawkins, Jr., James Rucker, James Jaccaud. Row 2: Larry DelBane, Tom Wilkins, John Shalaty, Bob Barres, Ron Emch, Walt Palechka, Bill Phillips, Ken McArtor, Neil Cohen, Carl Nothhaft. Row 3: John

Hoolt, Larry Ginne-gaw, Ron Isele, Irwin Shulman, George Jenkins, Bill Pirtle, Roy Wilson, Paul Laemmle, Mike Cummings, Harold Stubbs. Row 4: Daniel Kenney, Kelly Ramey, Tom Nighswander, Jack Moran, Robert Denniston, William Oliver, Alfred Head, Bill Wendell, Mike Kohn.



Panhellenic

What's the rush? As the coordinator of rushing, pledging and initiation for Kent's eight sororities, Panhellenic Council answers this question. Through its rush handbook, *It's All Greek To Me*, Panhellenic informs prospective Greeks of the women's sorority system on campus. And for those already in a sorority, the Council fosters a high-plane Greek life. Through various committees, it aims to further sound scholarship, to be a forum for discussion of questions of interest to the college and fraternity world and to maintain Greek membership standards. Last March the organization launched Junior Panhellenic, composed of pledges from all the sororities. The senior group works closely with Interfraternity Council in coordinating social activities and sponsors many recreational events including intramural sports and a picnic.



Officers, l-r: Jan Thomas, vice president; Polly Jones, president; Nancy Barkhurst, treasurer.



Panhellenic Council, *Front row, l-r*: J. W. Wilbert, J. D. Hildebrandt, C. O. Ewing, J. R. Bessick, J. A. Ingham, G. L. Wilson, J. R. Krupinski, J. A. Thomas, P. G. Jones. *Row 2*: N. J. Gallatin, B. Smith, L. R. Hacker, J. A. Reynolds, M. E. Muesegaeas, K. K. Krispinsky, S.

M. Patterson, A. Dannes, J. C. Avery, C. J. Fisher, L. L. Shearer. *Row 3*: N. A. Barkhurst, B. A. Keitlanski, E. J. Fox, M. K. McHenry, C. L. Petraitis, M. Walters, A. Riley, N. Stanton, T. Hill.



STATER ADVISOR
Prof. William Fisher.



BUSINESS MANAGERS

Don Woodcock, spring quarter; Ned Swanson, fall quarter; and Bob Voorhees, winter quarter.

Kent Stater

Familiar black and white pages of the *Daily Kent Stater* took on a "new look" in 1962 with an experiment in color. Brightening its eight-page Homecoming issue was the campus newspaper's first color photograph. As an experimental lab for journalism majors and minors, the *Stater* is a newspaper of, by and for the students. The publication's primary goal is to report all the activities in which the student population participates and to interpret the news in the most responsible way. It functions as a student forum, provides necessary information concerning campus activities, obtains student and faculty reactions to current topics and international affairs and reports on college life in general. The paper's code can be best summed up by the large sign in its Merrill Hall office, "Nothing Short of Right is Right."



SHERRILL PALMER AND TOM SUCHAN
Spring quarter Editor and Managing Editor.

Kent Stater Staff, *Front row, l-r:* Bob McGruder, Bob Voorhees. *Row 2:* Donna Foley, Jan Denman, Bill Bierman. *Row 3:* Al Gildzen, Diane Fostyk, Becky Sutton, Tony May, Violet Topalian. *Row 4:* Al McClean,

Jerry Unroe, Isaac Pollock, Helen Yingling, Jan Shipman, Sandy Smith, Linda Swinehart, Bobbie Gross. *Row 5:* Bob Cusick, Ron Clark, Tom Haas, Tom Suchan, Laird Brown.



FALL EDITOR AND MANAGING EDITOR
Thomas Suchan and Jan Denman.



BOB McGRUDER AND TONY MAY
Editor and Managing Editor for winter quarter.

publications

TOM SUCHAN
Associate Editor

JOHN ROSZKOWSKI
Photo Editor



ADVISOR
Prof. Richard Goodrick

BUSINESS STAFF
*Liz Tarr, John Kloss, business manager;
Dick Katz, assistant; and Sandra Osborne.*



CHUCK VAJDA
Art Editor

JOSIE PIZER
Index Editor

CHUCK ROCHE
From Photo Editor to Navy Ensign.



LITERARY AND COPY EDITORS
Steve Weil and Alberta Wilkes



SPORTS AND DRAMA EDITORS
Bill Martin and David Freeman.

RESEARCH EDITOR
Gretchen Beirbaum.



TYRANNICAL TRIO
Their meetings had meetings.



Chestnut Burr

Since its inception almost 50 years ago, the *Chestnut Burr* has been gradually transformed from a 79-page memory book to the more than 300-page volume seen today. In 1914, the first *Burr* was compiled by the Walden Dramatic Club and presented to an all-woman senior class as a memoir of the founding year of Kent State Normal from a school which had its formal beginning in 1910. Now the yearbook serves a more vital function as a practical laboratory for journalism students. It is the hope of the 1963 *Chestnut Burr* staff that the work they have done on the book will not only benefit them but serve as a record of the school year for the campus.

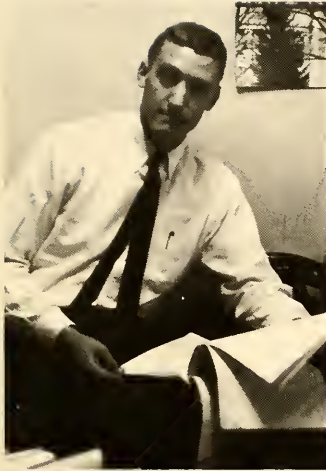

EDITOR BLUMEL
"Think of something, Steve!"

COPY STAFF

Joan Rice, Alice McSweeney, Millie Sabo. Missing from picture: Gloria Conklin, Margaret Mitchell, Michi Molnar, Donna Borger.

EDITORIAL STAFF

Kathy Warren, Isaac Pollock, Marie Slivka, George Telisman.

PHOTOGRAPHY STAFF

Jeanette Substanley, Paul Knittel, Tony Jucaitis.





JACK WALAS
Sports Information Director.



JULIA WAIDA
University Editor.

"ALUMNUS" COORDINATORS
Charles Vajda and Gerald Hayes.



Public Affairs

Protecting and projecting the image of Kent State to local, state and national communications media is the job of the Office of Public Affairs. Under the direction of Dr. George C. Betts, the Public Affairs departments include the News Bureau, managed by James Bruss; an athletic information service; and the Office of the University Editor, managed by Julia Waida. With six full-time staff members and eight student employees, the Office of Public Affairs maintains contacts with the mass media and presents the many phases of Kent's operations which appear before the public eye. In addition to numerous publications, the office edits "The Alumnus," written by Gerald Hayes, alumni secretary. To add to the efficiency of public relations the office recently acquired a new photography studio and modernized darkroom facilities. It looks forward to the day when it will have direct press wire contacts with area and national newspapers, radio and television stations.



Donald Shook, *News Bureau Assistant Director*; George C. Betts, *Public Affairs Director*; James Bruss, *News Bureau Director*; Eileen Gosche, *secretary*.



CARL NOTHHAFT
Campus news voice.

WKSU-FM

Frequency of 89.7, a 1,000-watt transmitter, 7.5 kilowatts of power and a 50-mile broadcasting radius combine in WKSU Radio, FM. Kent's radio station is completely student operated under the supervision of Prof. J. C. Weiser. To augment the staff, various faculty members have programmed lectures and classes on their fields of interest. Relying on the resources of the University as much as possible, the station presents "The Women's World," a regular feature given by a home economics major, and "News in Depth," a student analysis of one or two important news stories of the week. WKSU broadcasts also inform the surrounding communities of activities on campus. In addition to programs designed to give information on local, national and international problems, the station offers three serious musical broadcasts each day. The radio station, which was off the air from May, 1960, until September, 1962, plans to go AM for campus use this year.

WKSU-FM
On the air



honorary



Officers, *l-r*: Barbara Grills, *historian*; Laurel Webster, *secretary*; Jean Salvador, *president*; Harriet Posgay, *vice president*; Carole Kaliden, *treasurer*.

Cardinal Key

The women in white on Campus Day are members of Cardinal Key who traditionally march in the opening procession of this annual event. A national women's honor society, Cardinal Key recognizes coeds outstanding in campus activities. With membership limited to 25, the honorary is guided by the precepts of scholarship, character, leadership and service. Juniors and seniors with a grade point average above the all-University women's average may petition to enter the group. Selected coeds carry large red keys to signify their pledgeship. Cardinal Key co-sponsors Penny Carnival, ushers for graduation and presents scholarships to deserving women students. Annually the organization pays tribute to an outstanding senior woman with its Womanhood Award. Prof. Dorcas Anderson advises the honorary.



Cardinal Key, *Front row, l-r*: Julie Birch, Harriet Posgay, Joyce Burrell, Laurel Wilcox, Kayleene Payer, Laurel Webster, Janet Kadowaki, Libby Marino. *Row 2*: Karen Reagan, Judy Bond, Marsha Walters,

Joan Bessick, Elmita Kendricks, Jean Salvador, Barbara Grills. *Row 3*: Carol McClain, Patricia Burgess, Linda Hedden, Elizabeth Bom, Carole Kaliden, Mary Ann Sila, Pat Murphy, Anita Miller.

The social register of the campus, the student directory, is distributed annually by members of Blue Key, men's activities recognition organization. In addition to distributing more than 1500 directories this year, the honorary offered scholarships to deserving men students as a service project. Established in 1924 at the University of Florida, the national collegiate honor society has 120 chapters throughout the country. Composed of 30 members, the local organization promotes service and scholarship among men.

Blue Key



Blue Key, *Front row, l-r:* Jim Vargo, Michael Stein, Dave Renninger. *Row 2:* Bill Wendell, Donald Woodcock, Bob Zaletal. *Row 3:* Ron Isele,

James Murfin, Harold Stubbs, All Stinson. *Row 4:* George Cody, George Jenkins, Jack Fristoe, Irwin Shulman.

Annually the group co-sponsors Penny Carnival with Cardinal Key. Blue Key's membership requirements are a 2.6 accumulative average, leadership qualities and high morals. Under the direction of Assistant Dean of Men Benjamin McGinnis, the group sent representatives to the 16th Biennial Blue Key Honorary Convention in Kansas City last year.



Officers, *l-r:* Irwin Shulman, *treasurer;* Jack Fristoe, *vice president;* George Cody, *recording secretary;* George Jenkins, *president.*



Tau Beta Sigma, *Front row, l-r:* Barb Fraser, Louise Foster, Marlene Mallarnee, Janice Guest, Virginia Ceroky, *secretary;* Shirley Hawk. *Row 2:* Michelle Gratis, Teddy Doleski, Jeanette Schroeder, *vice presi-*

dent; Louise Masquelier, Kitty Johnston, Susan Hirschfield. *Row 3:* Janice Fisher, Lois Yund, Judy Weir, *treasurer;* Carolyn Morrow, *parliamentarian;* Joan Daniels.

Tau Beta Sigma

Able hosts to every band visiting the campus are 17 members of Tau Beta Sigma, band honorary. The organization assists with KSU's band trips, district solo and ensemble contests and the annual Band Day. Membership is open to students with a 2.25 accumulative average in University work who have maintained a 3.5 average in the band for two consecutive quarters. Tau Beta Sigma promotes the existence and welfare of university bands. The honorary received honorable mention in Songfest and sponsored a fall mixer, spring banquet and numerous coke parties for freshman women.

Kappa Omicron Phi

For future homemakers, a bulletin board in Kent Hall is kept up-to-date by members of Kappa Omicron Phi, home economics honorary. Kappa Omicron Phi recognizes high scholarship among home economics majors and minors. To join, women with a 2.5 accumulative University average must complete 12 hours of home economics courses with a 3.0 average. The honorary attempts to make members aware of new developments in their field while furthering their poise and their appreciation for the sanctity of the home. Kappa Omicron Phi sponsors a tea for freshman home economics majors in the fall quarter.



Kappa Omicron Phi, *Front row, l-r:* Frances Zeman, *advisor;* Marlene Mallarnee, *president;* Judith Finkel, *second vice president;* Carol Boyles, *first vice president.* *Row 2:* Glenda Chisholm, Barbara Zame-

cnik, treasurer; Joyce Edgerton, Frances Dria, Carol Ebbert, *secretary.* *Row 3:* Lillian Reed, Sue Hale, Doris Ramsey, Jean Rupert, Sandy Ruetenik.

Pi Omega Pi

The *Crutch*, a grammar handbook that helps students in business English, is published by the 12 members of Pi Omega Pi, business education honorary. Open to majors and minors in the field, Pi Omega Pi promotes scholarship while encouraging the civic betterment of schools and high ethical standards in business and professional life. Membership requirements include a 2.5 overall accumulative average with a 3.0 in business and a 3.0 in four hours of education. Annually members prepare a panel discussion for freshmen in secretarial and business education.

Delta Omicron

From opera trips to Christmas tree trimmings, the members of Delta Omicron plan a program aimed at music appreciation. The international fraternity for music majors and minors is open to students with a 3.0 average in the field. It encourages performance among musicians. Members usher at concerts and recitals and plan programs for community groups. The local chapter, Delta Upsilon, recently received the rotating scholarship of the fraternity at its international conference.



Pi Omega Pi, *Seated, l-r*: Marsha Walters, Nancy Dawes, *corresponding secretary*; Gail Mathes, *president*; Charlotte Cika. *Standing*: Margarete Schmid, Lucy Shaffer, Linda McGonigal, *vice president*; Sara Kraus, *recording secretary*; Karen Square.



Delta Omicron, *Front row, l-r*: Michella Grates, Mary Ellen Cairns, *president*. *Row 2*: Sara Richmond, Janet Riedel, *first vice president*; Shirley Hawk, *second vice president*. *Row 3*: Carolyn Bell, Anita Agarand, Jan McGarry, *secretary-treasurer*.



Sigma Delta Chi, *Seated, l-r:* Bob McGruder, *secretary*; Prof. Harold Van-Winkle, *advisor*; Tom Haas, *president*; Bob Cusick, *vice president*; Tom Suchan, *treasurer*. *Standing:* Tony May, Bill Bierman, Jan Denman, Jerry Unroe, Larry Schrader, Laird Brown.

Sigma Delta Chi

Training grounds for Stater editors describes one function of Sigma Delta Chi, professional society for men in journalism. Two fraternity members were recent directors of the campus newspaper. Sigma Delta Chi acquaints journalism majors and minors with professional life and advances the standards of the press by fostering a high ethical code. The organization plans the High School Press Clinic each spring. Those who wish to join must maintain a 2.75 average in journalism and a 2.3 overall accumulative average.

Theta Sigma Phi

Many deadline-harried editors may come from the ranks of Theta Sigma Phi, fraternity for women in journalism. Upon graduation members of the student chapter gain professional status in the national organization which unites women from all fields of communications. Installed on campus in 1951, Theta Sigma Phi introduces journalism majors and minors to professional life while recognizing high scholarship in the field. Women who wish to join must maintain a 2.5 overall accumulative average and a 3.0 average in journalism while actively participating in a University publication. Annually members plan their banquet, the Matrix Table, and numerous professional meetings where journalists from the area speak on the press.



Theta Sigma Phi Officers, *Front row, l-r:* Judy Starbuck, *treasurer*. *Row 2:* Alberta Wilkes, *historian*. *Row 3:* Sue Molnar, *vice president*; Marie Slikva, *secretary*. *Row 4:* Roberta Gabel, *president*.



Epsilon Pi Tau, l-r: Gene Hatch, Matthias Rettig, *president*; Frank Huml, Ed Risler, Jeff Kasler, *treasurer*; Terry Davis.

Epsilon Pi Tau

Recognizing leadership in industrial arts and fostering research in this field is Epsilon Pi Tau, industrial arts honorary. Prospective members of the fraternity must have a 3.0 average in their major and are carefully screened. Epsilon Pi Tau, established at Kent in 1949, promotes skill and proficiency among its members. Advised by Prof. Delmar Olson, the group centers its interests around demonstrations, movies, field trips and lectures involving material related to its major field. Alumni of the honorary often speak at meetings. This year "Experimental Curriculum in Industrial Arts" was presented by a former KSU Epsilon Pi Tau member.

Phi Alpha Theta

Historically speaking, Phi Alpha Theta reigns at the top on the Kent State campus. The group is Kent's department-sponsored history honorary. Among its various activities, Phi Alpha Theta sponsors talks by outstanding historians from our own faculty and from other universities and invites specialists from other professions to listen in and help lead discussions. The main purpose of the organization, which was founded in 1938 as a local historical association, is to promote an interest in history. Members are required to maintain a 3.0 accumulative average in history and a 3.0 in two-thirds of all other courses. The group's advisor is Prof. Lawrence Kaplan.



Phi Alpha Theta, *Front row, l-r*: Lyle Linville, *vice president*; Barbara Jo Snyder, Robert Appel, Rose Trbovich, Twila Zimmerman. *Row 2:*

Kathleen Perdue, *secretary*; Donna Hollen, *social chairman*; Raymond Jirkans, *president*; John Patterson, Linda Hedden.



Pi Sigma Alpha, *Front row, l-r:* Richard Paige, Shing-Lang Yang, Don Rejkowski, Michael Morrell. *Row 2:* Robert Cameron, John Patterson, Rose Marie Trbovich. *Row 3:* William Green, Philip Anderla, Frank

Pudloski, Darrell Ament, Jerry Green, Ronald Olbrish. *Behind group:* Prof. Oscar Ibele.

Pi Sigma Alpha

The political scene certainly does not go unexamined here at Kent State. Promoting interest in statecraft as well as scholarship is the aim of the Alpha Omega chapter of Pi Sigma Alpha. Under the present direction of Prof. Oscar Ibele, the group, founded in 1950, strives to foster better scholarship in political science. Kent's chapter of Pi Sigma Alpha, one of over a hundred at various universities throughout the nation, frequently brings prominent speakers to the campus to discuss matters of public interest. The scholarly group requires for membership a 3.0 accumulative average in political science and a 2.6 overall average of majors in the field.

honorary

Phi Epsilon Kappa

The President of the United States has promoted a program of mental alertness and physical fitness, a program that is conscientiously followed by the men of Phi Epsilon Kappa. Founded in 1934, the health and physical education honorary has concentrated on evaluating the ideals, ethics and standards of those engaged in health and physical education. Being able to do many push-ups is not a prerequisite for membership, but being able to push up grades to a 3.0 average in your major and a 2.5 average overall is. Prospective members must be sophomores majoring or minoring in HPE. Guest speakers highlight the honorary's meetings, and its distinguished objectives highlight the organization.

Phi Epsilon Kappa, *Front row, l-r:* Santo Pino, Jerry Hickerson, *president;* Richard Wiseman, *guide;* Kenneth Kreiner, *vice president;* Daniel Moore, Larry Brown. *Row 2:* Prof. Lawrence Golding, *advisor;* George Camp, Rudy Bachna, Ralph Pardee, *historian;* James Bixler, *secretary;* James Weaver, *treasurer;* Prof. Roger Bishop, *advisor.*





Pi Mu Epsilon, *Front row, l-r:* Michael Habenschuss, Yih-Tang Ling, Ann Ayres, Constance Lindquist, Anka Vaneff, Suzanne Pauline, Nola Troxell, Lois Wilson, *president*; Olga Kitrinou. *Row 2:* Tom Hinks, Kenneth Klouda, Robert Furcy, Sigrid Wagner, Karen Stein, Joyce Burrell, James Thomas, Bonnie Pentz. *Row 3:* Eric Thompson, Melinda

Chapman, Robert Schappelle, George Brulin, Duane Shie, Susan Hill, Gerry Kucinski, Lowell Cannon, Prof. Kenneth Cummins, *advisor*. *Row 4:* Clifford Curtis, Wayne Brower, Marion Amick, Larry Nimon, Charles Cole, Douglas Cope, James Weaver, *vice president*; Richard Schooley, *treasurer*.

Consider mathematics, the backbone of space-age technology. A typical meeting of the mathematics honorary, Pi Mu Epsilon, may involve a discussion of the fact that integral of e to the x equals the function of u to the n . The group finds such topics eliminate the need for a speaker. Those of us who manage to solve the equation might still find it difficult to qualify for membership in the honorary. Completion of the entire calculus series, a 3.0 accumulative average and a 3.25 average in mathematics qualify a math major for membership.

Pi Mu Epsilon

service



Panel of Americans

Race, Religion—these often avoided conversation topics excite the Panel of Americans. A nationwide discussion program in inter-group education, the Panel of Americans appears before both campus and community groups to discuss prejudice. Organized on campus four years ago, the panel consists of a Roman Catholic, a Negro, a Jew, a Protestant and a new American whose public speeches express their personal views on the racial and religious conflicts of the times. The only requirement for membership in the panel is an interest in furthering understanding among different peoples. Kent's 12 panel members, advised by Dean Glen Nygreen, are part of a national panel started at the University of California.

Panel of Americans, *Front row, l-r:* Pearl Maroff, Tom Nylund. *Row 2:* Roxie Harris, Paul Checks, *president*. *Row 3:* Marie D'Onofrio, Caroline Throckmorton, Elmira Kendrick. *Row 4:* Sandy Scarlett, Helene Coblitz, Joyce Carroll.

Golden K

With a flair for organization, Golden K adds much to the immeasurable "school spirit." The revival of a card section last fall at football games resulted from Golden K's planning. Each University student is automatically a member of the club, and representatives from campus organizations, dormitories and off-campus students attend bimonthly meetings. Operating with Student Council funds, Golden K sponsors the cheerleaders, pep rallies, all-University mixers and basketball half-time activities. By selling cushions at football games and mums during Homecoming, the group was able to aid the Flashettes, women's precision drill team, in getting pom poms. Golden K plans Rowboat Regatta.



Golden K Officers, *Front row, l-r: June White, secretary; Nora Mottle, corresponding secretary. Row 2: Rick Perkins, treasurer; Bob Roberson, vice president. Row 3: Mark Smith, president.*



Cheerleaders, *l-r: Judy Pettay, Becky Morrow, Julie Birch, Caryl Schissler, Jackie Purcell, Karen Smith.*



Alpha Phi Omega, *Front row, l-r:* Nitasna Pichitakul, John Newell, Jack Warren, Jay Whitman, Jim Walker, Hank Hillard, Donald Droulard.

Row 2: William Lombard, Don Niece, Patrick McMahon, Jim Soos, Frank Borschel, Kenneth Rowe, Roger Hart, Gary Thornberry.



Officers, *l-r:* Frank Borschel, Jr., *treasurer;* Jim Walker, *pledging vice president;* Jim Soos, *projects vice president;* Kenneth Rowe, *president;* Jack Warren, *corresponding secretary;* Jay Whitman, *recording secretary.*

Alpha Phi Omega

In our first week at Kent, we, perhaps unknowingly, became acquainted with the activities of Alpha Phi Omega. This service fraternity traditionally sponsors the New Student Program. Dedicated to "leadership, friendship, service," Alpha Phi Omega's members help recruit for the Blood Mobile and sponsor the annual quartet contest. Though officially delegated to ring the Victory Bell, they have not recently had opportunity to serve in this capacity. Community-wide, Alpha Phi Omega aids local boy scouts and provides food baskets for needy families at Christmas and Easter. One of 300 chapters throughout the country, the service group was started at Kent in 1941. The primary requirement for prospective members is that they must have once been boy scouts. Alpha Phi Omega's service to itself includes an annual recognition banquet, a semi-formal dance and picnic.



Newman Club, *Front row, l-r:* Joy Korpowski, Jean Hott, *first vice president;* Dick Sabol, Jim Dible, *president;* Dianne DiCorpo, Carole Dado, *recording secretary.* *Row 2:* Barbara Gaydar, *second vice president;* Teddy Doleski, Jerry Brezine, Margret Hott, Virginia Kosarko, *cor-*

responding secretary. *Row 3:* Rita Rochler, James Collins, Richard Morrall, Kenneth Schneider, Jan Ochendowski, Sue Ellen Johnson. *Row 4:* Father John Daum, *chaplain;* Ron Stesiak, Dick Meck, *treasurer;* Tom Tuckerman, Dave Kock, Tony Semanik, Prof. James Heddens, *advisor.*



PRAYER
Meditation at side altar.



INSPIRATION
Dedication to the Immaculate Heart of Mary.

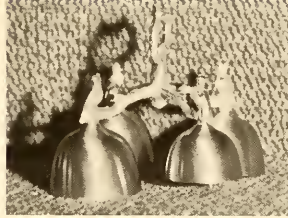

LITURGY
Signal for communicants.

"I want a laity, not arrogant, not rash in speech, not disputatious, but men who know their religion, who enter into it, who know just where they stand, who know what they hold and what they do not, who know their creed so well that they can give an account of it, who know so much of history that they can defend it." Thus Cardinal John Henry Newman, more than a century ago, stated the guiding precept of Newman Club, the center of Catholicism on campus. To continue the education of members a newly completed Newman Center provides college-level courses in religion and serves a social and recreational function. Director and chaplain is Father John J. Daum.

Newman Club



FATHER DAUM
An open-door policy.

CHAPEL
Reflecting a credo in glass.

Eastern Orthodox Fellowship

To appreciate and share a wonderfully rich religious and cultural heritage is of prime import to members of the Eastern Orthodox Fellowship. Advisor Michael Dubetz assists the group in planning the lectures, vesper services, panel discussions and teas which serve to promote understanding of the Orthodox faith. Once each quarter members assist in performing the Divine Liturgy. Social activities are not ignored as numerous hayrides, picnics and coffee hours will testify. Organized and established on Kent's campus in 1955, the group continues to be of service to school and community. Together, the 25 members attend the Orthodox churches in Akron.



Eastern Orthodox, *Front row, l-r:* Doris Blavos, Mary Ann Gaydos, Ludmilla Swyrydenko, Barbara Tomc, Marie Grisak. *Row 2:* Carol Rosenberger, Carol Kosa, Mary Ann Wolansky, Tom Leskovac. *Row 3:*

Jack Walchko, Anastasia Christos, Kay Ann Naymik, Steve Kirman, Barbara Kuratnick, Daren Pawuk.



Officers, *Clockwise from top:* Daren Pawuk, *president;* Prof. Michael Dubetz, *advisor;* Mary Ann Walansky, *secretary;* Steve Kirman, *vice president;* Tom Leskovac, *treasurer.*

Methodism on the University campus is represented by the Wesley Foundation, a social-cultural-religious organization formed 25 years ago. Open to KSU's 1500 Methodist preference students and to those of other denominations, Wesley, under the direction of Rev. A. Duane Frayer, seeks to cultivate Christian Fellowship and to provide religious training for its members. Next year Wesley looks forward to the opening of a Student Center, featuring a 12-sided chapel, which will be part of the new Kent Methodist Church on East Main Street. Wesley's activities include Sunday cost suppers, forums, Wednesday chapel, religious discussion groups, Bible classes and coffee hours. This year two weekend retreats were undertaken at Camp Asbury, near Hiram.



Wesley Foundation, *Front row, l-r: Cindy Stine, Cam Fuller, secretary; Dora May Chambers. Row 2: Irv Kundtz, Nancy Hofer, president. Row 3: Rev. A. Duane Frayer, chaplain; Linda Martin, social chairman; Gloria Miller, treasurer; Jim Cole, vice president; Marilyn Parker, publicity chairman. Row 4: Roy Hadden, Albert Wagner, Rich Lentz.*

Wesley Foundation



Kappa Phi



Pledges, *Front row, l-r*: Donna Fisher, Joy Kermode, Joyce Peters, Kathryn Thrush. *Row 2*: Janice Guest, Becky Gilger, Joyce Bell, Mary Ann Frame. *Row 3*: Wanda Thrustz, Janet Gabert, Carol Leedom, Karen Vansickle. *Row 4*: Joanne McAllister, Dawn Riebe, Pat Shively, Karol Keith.

Kappa Phi, Methodist women's service group, unites girls in friendship and common search for high spiritual values. First-place winner in Songfest for Independent Women last spring, the 80-member organization has been on campus 15 years. Membership is open to all Methodist preference students who must go through a pledge period. Working under the motto, "Every Methodist woman in the university world today, a leader in the church of tomorrow," the chapter is part of a national group begun at the University of Kansas in 1916. Among its activities are an annual "Meal in the Upper Room" Tenebrae service, baby sitting for Kent Methodist Church members and entertainment for the Portage County Old Folks Home. Recently Kappa Phi won the Le Suerd Cup for most improved chapter in the nation.



Kappa Phi, *Front row, l-r*: Cindy Stine, Sharlene Thomas, Ruth Davis, Sally Bryan, Sally Neff, Marlene Mallarnee, Sandra Sanders, Juanita Whisman, Joanne Schroeder, Nancy Fagert, *recording secretary*; Ann Harding. *Row 2*: Neva Kitzmiller, Arlene Hladik, Rhonda Williams, Marianne Roper, Carol Yunaska, Mary Burnard, Carol Ebbert, Joyce Edgerton, Sue Cook, Katie Oltmanns. *Row 3*: Linda Kluniemi, Mari-

lyn Gonder, Dianne Lindsey, Cam Fuller, Sue Elliott, Suzie Stonebraker, Suzanne Sterling, Linda Martin, Ginny Madden, Pat Dermak, Marilyn Tester. *Row 4*: Marilyn Parker, *treasurer*; Sue Brunt, Dora May Chambers, *corresponding secretary*; Joan Thomas, Marilu Ransom, Gloria Miller, *first vice president*; Dianne Parker, *president*; Janet Sigler, Gail Hutch, *second vice president*; Nancy Thomas.



Sigma Theta Epsilon, *Front row, l-r:* Roy Corpe, Jr., Jim Cole, Gerald Glovka. *Row 2:* Denny Keyerleber, Bill Almond, Larry Ebbert. *Row 3:* Irv Kundtz, Dennis Hagen, Robert Dod, Loy Westfall, Larry Thomas.

Row 4: Bob Carnahan, Jerry Hickerson, Albert Wagner, Reed Harvey, Rich Purdy, Rich Lentz, Jay Albright.



Officers, *Front row, l-r:* Gerald Glovka, *pledgemaster.* *Row 2:* Jerry Hickerson, *chaplain;* Reed Harvey, *recording secretary.* *Row 3:* Rick Lentz, *historian;* Rich Purdy, *corresponding secretary.*



REVEREND FRAYER AND MISS MARTIN
Previewing what is to come.

Sigma Theta Epsilon

In an intensive pursuit of growth in mind and spirit, Sigma Theta Epsilon, men's Methodist service organization, aims at fellowship, leadership, training and service in the religion. Membership requirements involve a pledge period for Methodist preference students. The group's ultimate goal is to acquaint Methodist men with the history, activities and purpose of the church. Organized in 1925 at Iowa State University, Sigma Theta Epsilon came to Kent in 1949. Its members usher at the Methodist church and plan a Thanksgiving service there with the women's service group, Kappa Phi. Proceeds from the service go for a Thanksgiving dinner for a needy Kent family. Annual events include a Founder's Day banquet and dance. In cooperation with Kappa Phi and Wesley Foundation, the group sponsors hayrides.

Hillel

To provide a comprehensive program fulfilling the religious, social and cultural needs of the members of Jewish faith, while striving to gain a greater mutual understanding among members and with members of other religious denominations, is a task of no mean proportions. To this end Hillel is dedicated. Knowledge of the various faiths is a prime factor in fostering a mutual respect for religious beliefs of others, and Hillel sponsors Friday services, lectures, discussions and movies to aid in this capacity. However, knowledge of oneself is necessary before it can be imparted to another. Hillel seeks to instill in its members regard for their rich and ancient religious and cultural heritage. Advised by Emanuel Mandel, Hillel records the highest attendance percentage-wise of any other religious group on campus.

KIBITZERS

Miss Lockson and Mr. Feinberg.



Hillel Officers, l-r: Donna Lee Rose, *executive vice president*; Emanuel Mandel, *counselorship advisor*; Sheldon Brodsky, *treasurer*; Steve Weil, *administrative vice president*; Bob Turk, *president*.



PRESIDENT AND MISS BERNSTEIN
Breaking the ice.





Gamma Delta, *Front row, l-r:* Mary Jane Reigleman, Kathleen Booth, Nola Troxell, Paul Knittel, *president*; Ruth Dallmann, Heather Hocking, Mary Jane Van Horn, Francis Motyka. *Row 2:* Karen Raasch, Bonnie Cantrell, Miriam Bates, *corresponding secretary*; Louise Stockhaus, *treasurer*; Sharon Rollbuck, *recording secretary*; Marion Petro,

Marjorie Riehl. *Row 3:* Mark Heilman, Noreen Lahl, Rickie Greiner, Carol Yurtin, Marquita Schneider, Janet Duda, James Compton. *Row 4:* Rev. E. V. Brueggermann, *advisor*; Paul Woitke, Edwald Sems, Carl Stumm, Ron Cramer, Bruce Larson, Robert Bechberger, Wayne Ollila.

Gamma Delta

Knowledge and Service are the ideals of Gamma Delta, national Lutheran student association. In its ninth year on campus, Gamma Delta aims to foster religious knowledge through Bible study, the spread of a scriptural philosophy of life and the training of members for Christian service. Membership is open to any interested student who accepts the tenets of the Gamma Delta Constitution. The organization sponsors square dances, films, hayrides and dinners. Services of the 30-member group include singing in the Lutheran Church choir and painting the chapel basement. Gamma Delta annually participates in the Northeastern Gamma Delta Convention, regional retreat and winter camp.

Christian Science

Opening a new year under a new director, the Christian Science Organization is dedicated to the principles of its mother church. Prof. Charles Keith this year succeeds Prof. Mona Fletcher, founder of the organization in 1948 and its sponsor for 14 years. Attempting to unite students in closer Christian fellowship, the group welcomes and encourages those beginning their study of Christian Science and offers them an opportunity to learn the truths of Christian Science as taught in the Bible and in Mary Baker Eddy's book, *Science and Health, with Key to the Scriptures*. Each year, the organization sponsors a public lecture by a member of the Board of Lectureship of the Mother Church, Boston.



Christian Science Organization, *Front row:* Kaylene Geitz. *Row 2, l-r:* Jill Robison, *secretary*; Amy Shaw. *Row 3:* Tom Baldwin, *vice president*; Judy DeForest, Sandy Clark, *treasurer*. *Row 4:* Scott Kleihauer, Harry Smythe, Frank Brown, Brent Kleihauer, *president*.



Inter-Varsity Christian Fellowship, *Front row, l-r:* Barbara Garland, Judy Reznick, Lucile Cooper, Kerri Brewster, Esther Battista, *corresponding secretary;* Karen Willison, Barbara Barnes, *vice president;* Judy Galloway. *Row 2:* Gerald Hannay, *treasurer;* Elaine Martin, Merrillie Sibbald, Bobbi Finley, Jeanette Spelman, Patricia Stainbrook, Judy Carl. *Row 3:* Mary Coltman, *president;* Jerry Hickerson, Linus Breul, Fred Lamp, Linda McKinney, Ruth Roach, Sandy Thiel. *Row 4:* Harry Marchand, Thom Kever, Jonathan Greve, Harold Shaw, Tony Howe, Pat Melcher, Louise Masquelier, *recording secretary.*



Student Affiliates of the American Chemical Society, *Front row, l-r:* Nitasna Pichitakul, Keith Clark, *president;* Donald Siano, *vice president;* David Willey, Nancy Lewandoski, *secretary;* Prof. Leslie J. Todd, *advisor.* *Row 2:* Ronald Hirko, *treasurer;* James Lawson, Harold Shaw, Donald Furey, Robert Furey. *Row 3:* Jerome Krispinsky, John Frick, David Friedel, Frank Borschel, Jr., Mark Carson.

IVCF

Christian growth, Christian outreach and Christian responsibility are the main goals of the Inter-Varsity Christian Fellowship, an international religious organization. IVCF members aim to learn of the Christian life and of brotherhood among men through prayer, Bible study and social activities. Each year the group participates in conferences held at Camp Muskingum. Other events are summer camps and an International Student Missionary Convention with chapters attending from the entire country.

Chemical Society

In name only, the Kent State University Chapter of Student Affiliates of the American Chemical Society is the largest organization on campus. More commonly known as SAACS, the society installed in 1950, has a membership of 30. An interest in chemistry is the only requirement for local membership. SAACS affords an opportunity for students of similar interest to become better acquainted while taking part in professional association and gaining experience in presenting scientific material before audiences.

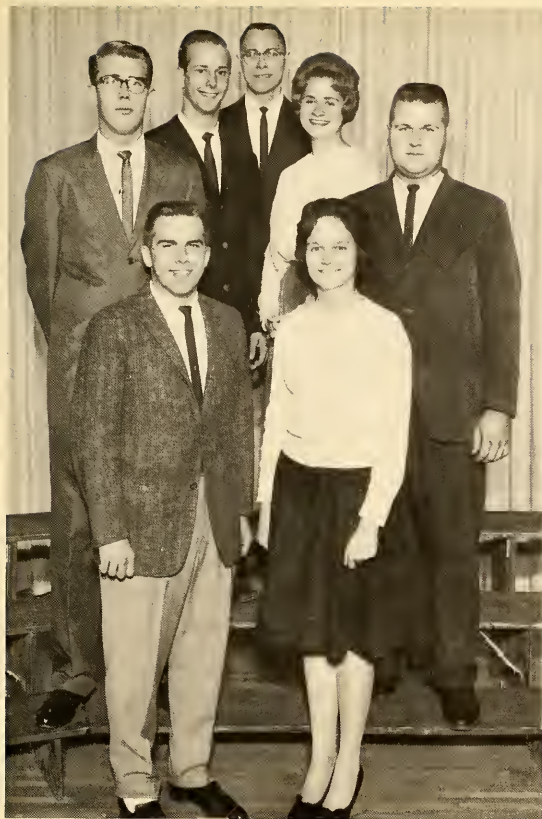

Officers, *Clockwise from top*: Margaret Richard, *executive board member*; Ron Rainey, *publicity chairman*; Marion Harrison, *secretary*; John Kleeh, *membership chairman*; R. Louis Gysler, *vice president*; Clifford Olm, *social chairman*; Dennis Zinz, *president*.

Industrial Arts

One campus organization has the distinction of being part of the federal government. The former Kent State Industrial Arts Club came under jurisdiction of the Department of Health, Education and Welfare, Washington, D.C., last spring when it voted to affiliate with the American Industrial Arts Association in this government agency. The new student chapter of AIAA acquaints industrial arts majors and minors in the College of Education with subjects related to their field of interest. Panel discussions help students with problems concerning industrial arts teacher education. Annual social activities of the group include a Christmas party, pancake supper and banquet.



Student Chapter of the American Industrial Arts Association, *Front row, l-r*: John Kleeh, Dan Wilkin, Dennis Zinz, Marion Harrison, Margaret Richard, Gerald Quintiliani, Gary Delter, Prof. M. B. Rotnem, *advisor*. *Row 2*: Jerry Holt, Pete Lawson, Gary Burnett, Clifford Old,

William Guentzler, Tom Wilford, Eric Painter, Gary Fair. *Row 3*: Ron Rainey, Ron Sabol, Lowell Zurbuch, R. Louis Gysler, Frank Huml, Ralph Klinger, Benjamin Thomas, Taylor Richard, Luther Schneider.

professional



Society for Advancement of Management, *Front row, l-r*: Roger Magill, Ronald Galitsky, Thomas Kikendall, Richard Evans, Lee Alexander, Carol Malotky, Reed Harvey, Walter Vlaszk, Richard Vlasak. *Row 2*: Don Discenzo, San DeAngelo, Ralph Myers, George Disberger, James White, Robert Balinski, Joe Megery, Prof. Joseph Schwitter, *advisor*.

Row 3: Ronald Reedick, Taras Zenczak, Dennis Sykora, James Daniels, Howard Craig, William Kvet, Robert Hagnmeyer, Richard Eaton. *Row 4*: Howard Ranen, Roy Hadden, Richard Paysor, Joseph Dylag, Thomas Barto, John Mead, Larry Ahern, Fred Bohnenstengel.



Management Society

Some future leaders of American industry may well come from among the 40 students who compose the Society for the Advancement of Management. Dedicated to fostering an early awareness of the problems, policies and methods of industry and management, the group is open to sophomores, juniors and seniors who desire preparation for a business career. Among the professional organization's benefits are a year's subscription to the *Advanced Management - Office Executive* magazine, field trips to area industries, speeches by prominent men in management and the annual SAM banquet. Under the guidance of Prof. Joseph Schwitter, the group dedicates itself to the promotion and advancement of the art and science of management.

Officers, *Clockwise from top*: Ronald Reedick, *treasurer*; Fred Bohnenstengel, *vice president*; Prof. Joseph P. Schwitter, *advisor*; Richard Paysor, *president*; George Disberger, *secretary*.



Phi Gamma Nu, *Front row, l-r:* Lucy Shaffer, *scribe*; Gretchen Clutterbuck, Janet Zaczek, Karen Square, Barb Fraser. *Row 2:* Linda McGonigal, Tina Danko, *treasurer*; Sara Kraus, Nancy Dawes, *corresponding secretary*; Kitty Johnston, *president*. *Row 3:* Prof. Louise Wheeler, *advisor*; Betty Brinkerhoff, Marilu Ober, Margarete Schmid, *recording secretary*; Carole Kaliden, *vice president*; Jan McGarry.

Phi Gamma Nu

Attention, male business majors: Phi Gamma Nu serves the businessmen of tomorrow by preparing efficient future secretaries now. An honorary for women in office administration and business education, Phi Gamma Nu develops within members pride in maintaining high professional and personal standards. A coed with a 2.7 accumulative average who has completed 60 hours of University work with nine hours in commerce is qualified for membership in the organization, founded on campus in 1951. A national service project of Phi Gamma Nu provides portable typewriters for use of veterans hospital patients. Advisor Prof. Louis Wheeler coordinates the activities of the 19 members.

Aerospace Sciences

Now building a satellite tracking station on campus, the Institute of Aerospace Sciences was formed to further interest in aerospace and by providing a gathering place for interested members and by distributing information on the subject. It maintains a technical library and provides films and these topics on aerospace science. The Kent chapter meets monthly with the Cleveland-Akron section of IAS. Chartered by the national organization, IAS sent representatives to the national convention in Chicago last October. IAS presents two awards to members: a lecturer's award and an award for academic achievement. Membership, now 30, is open to majors in aerospace technology, mathematics, physics or life sciences.



Aerospace Sciences, *Front row, l-r:* Samuel T. Hannan, Jr., Richard E. Dreher, *vice-chairman*; Lawrence E. Pence, *chairman*; Ellyn L. Black, Russell K. Herig, *treasurer*; Stuart E. Scott, *secretary*. *Row 2:* Prof. Marshall Garrett, *advisor*; Gary L. Wilhelm, David S. Lehn-

hardt, Peter J. Savoy, Gilbert M. Jaffe, Fred Frantiani. *Row 3:* Ronald B. Stanley, Robert W. Brown, Richard Bray, James Shelly, Robert Lee Osborne, Donald Fowler.

honorary

PROF. JAMES K. OLSEN
Director of Honors Program.



Laurels, *Front row, l-r: Laurel Wilcox, treasurer; Laurel Webster, president. Row 2: Jean Salvador, secretary; Barbara Grills. Row 3: Nancy Barkhurst, vice-president; Carole Kaliden, Linda Hedden, Bette Blakslee, publicity chairman.*

Laurels

If leadership and character are among your qualities as a junior woman, look to Laurels, senior women's honorary. Through service activities, such as sponsoring the award of the President's Medal for the graduate with the highest accumulative average, Laurels aims to promote: a feeling of loyalty to the University. Junior women with a minimum accumulative average of 3.01 are recommended for membership in the group by faculty members and are tapped on Honors Day each spring. Started in 1955 as a local honorary, "Duerna," and renamed in 1956, Laurels hopes to affiliate with Mortar Board, national honorary. To advance the spirit of service and fellowship among Kent women, Laurels ushers for Honors Day, Commencement and plays and obtains the speaker for the Associated Women Students' Presidents Banquet. High standards of scholarship are encouraged by the group through its selection of an outstanding sophomore woman and sponsorship of a reception for students in the Honors Program. Members sell corsages for Mothers Weekend.



Kappa Delta Pi, *Front row, l-r:* Carol Joy Ericson, Elizabeth Born, *vice-president;* Bonnie Loomis. *Row 2:* Jo Ann Reynolds, Jean Salvador, *president;* Laurel Wilcox. *Row 3:* Betty Riggenbach, Marguerite

Harris, Dorothy Craver, Phyllis Moore, Terry Davis. *Standing:* John Durance, *counselor.*

Kappa Delta Pi



READERS

Putting aims of Kappa Delta Pi into practice.

Reading, writing and 'rithmetic form the three R's uppermost in the minds of members of Kappa Delta Pi, national honor society in education. Persons who exhibit commendable personal qualities, worthy educational ideals and sound scholarship are invited to belong to the honorary. Juniors and seniors in the College of Education who have maintained a 3.0 accumulative average and who have completed seven or more hours of education courses are eligible for membership in the group. Kappa Delta Pi strives to encourage high professional, intellectual and personal standards and to recognize outstanding contributions to education. Annually the honorary awards the Amos T. Herr Scholarship to an outstanding senior in the College of Education who demonstrates interest in teaching. Each year Kappa Delta Pi brings to the campus an outstanding figure in the teaching field to speak at its Educational Leadership Day banquet. Prof. Glenn Maynard and Prof. John Durance advise Kappa Delta Pi.

professional

Delta Psi Kappa, *Front row, l-r:* Barbara Grills, *chaplain;* Karen Horky, *secretary;* Judy Showers, *treasurer;* Joyce Burrell, *publicity;* Rosemary Benesh, *vice president.* *Row 2:* Marie Boarman, Laurel Wilcox, *president;* Harriet Posgay, Chris Schroeder. *Row 3:* Prof. Virginia Harvey, *advisor;* Vange Wolcott, Bonnie Loomis, *pledge mistress;* Joyce Widenor, Carol McClain.



Delta Psi Kappa

To promote professional attitudes among women of high scholarship in the health, physical education and recreation fields, Delta Psi Kappa was established on campus in 1950. The professional HPE honorary requires members to maintain a 3.0 accumulative average in physical education or recreation and a 2.5 average overall. The 20 women of Delta Psi Kappa strive to be of service to the HPE department and to the University. Members assist in departmental activities and sponsor the Manners for Majors program, a party for graduating members and a mother-faculty tea during Mothers Weekend. The local Alpha Omicron chapter holds one professional meeting each quarter.

HPE Club, *Front row, l-r:* Mary Lee Schisler, Barbara Huml, Norma Martin, Marie Boarman, Jan Munger, Bonnie Loomis, *treasurer;* Judy Showers, Laurel Wilcox, Betty Latta, Patty Moore, Judy Peetay. *Row 2:* Prof. Delores Peter, *advisor;* Jan McCleery, Maria Martini, Karen Smith, Frances Bingman, Jean Ann Majick, *secretary;* Dick Ondrey,

HPE Club

Joining together brains and brawn is the function of Kent's Health and Physical Education Club. Members of the organization learn of the professional and intellectual aspects of the health and physical education field, along with exercising their muscles. Under the guidance of advisors Prof. Delores Peter and Prof. Ronald Bos, the 100 HPE Club members carry on a program to stimulate interest in the profession for mental and social benefits. This year's activities included a fall fun night and splash party, a Christmas party, a spring camping weekend and the annual HPE banquet. Membership in the organization is open to majors and minors in physical education, recreation and health education.

Patty Taylor, Mary Ann Buckosh, Nancy Sanera, Theresa Williams. *Row 3:* Linda Hamilton, Charles Kittle, Mike Fernella, Todd Winning, Nancy Thomas, Judy Schell, Dorothy Topie, Marilyn Moran, Pat Yuill, Kathy Strinbrny, Margie Fichard.



Scale model buildings fill Van Deusen gallery each spring when the student chapter of the American Institute of Architects presents its annual display of projects. AIA was established on campus in 1955 to provide a transition from student standing to the professional standing of an architect. Members of AIA are architecture majors who have completed 16 hours of University work. AIA sends delegates to the organization's national convention, sponsors conferences on campus featuring guest speakers and encourages original projects from members. An annual event of the group is its summer banquet. Prof. Joseph Morbito advises AIA members.

AIA



Officers, clockwise from top: Prof. Joseph F. Morbito, advisor; John Gruitza, treasurer; Joseph Shuster, vice-president; James Murfin, president; Louis Gilberti, secretary.



AIA, Front row, l-r: John Gruitza, Joseph Shuster, Inary Less, Nova Silverthorn, Prof. Joseph F. Morbito, Edward McCarthy, Louis Gilberti, Rebecca Smith, John Braun. Row 2: Ann Dunning, Robert Maron, Ray Grahain, Bob Breinke, John Dragash, Joseph Marchey, David Roth, David Harris, Tarcy Lullen. Row 3: Frank Eliner, Aurel

Pamfilie, Allan Zelina, Kenneth Tuskes, Tom Burrow, Carl Walter, Ray George, Richard Fisher, Arthur Sichau, Dave Lopatich. Row 4: Frank Sturgeon, John Balint, Keith Marty, Arthur Howie, James Reinbolt, James Murfin, William Charvat, Ed Pickard, John Hobart.



ACE, *Front row, l-r:* Ester Battista, Lynda Engle, Pauline Terry Kawai, Mary Kazmaier, Carol Barrett, Nancy Fiorino, Pam Myers, Nancy Peura, Claire Gambatese, Virginia Greene, Lynne Bromm, Lois Anderson. *Row 2:* Karen Valentine, Fran Kovacs, Karen Raasch, Wanda Louie, Janet Kadowaki, Sally Bryan, Loni Yutzey, Phyllis Kisiel, Caryl Shissler, Geri Marx, Francine Goldstein, Nora Mottl.

Row 3: Patricia O'Brien, Lucile Cooper, Mary Ellen Logan, Barbara Garland, Mary McManamon, Margaret Misch, Donna Heidy, Barbara Barnes, Jane Mittendorf, Bev Hoffman, Charlotte Hughes. *Row 4:* Marilyn Kramer, Elaine Holden, Janet Donaldson, Karol Krispinsky, Diane Borchik, Barbara Forbes, Sharon Moser, Jeanette Schroeder, Louise Stockhaus, Nancy DuBey, Jean Lilley, Lynne Brandes.

ACE

Known on campus as the Kindergarten Club in the 1920's, the Association of Childhood Education has "grown up" into an internationally affiliated education organization. The 150 members are majors in elementary, special or early childhood education who aim to raise the standards of teacher preparation. Informing the public of children's needs, ACE shows how the school program must be adjusted to meet these needs. Annually members hold a Christmas Party for children and sponsor an open house tea.

ACE, *Front row, l-r:* Mary Stephens, Jean Lanzi, *president;* Judy Beckman, Carole Foskie, Carole Dado, Jacqueline Bruck, Phyllis Morre, Carol Kissel, Marlene Heppert, Sandy Herbert, Jean Kellar, Rosemary Kosey. *Row 2:* Karen Springer, Carol Rosenberger, Sue Kerner, Nancy A. Peterson, Bonnie Shimandle, Barbara Gaydar, Linda Johnston, Ginger Murdock, Helen Shelby, Marion Capra, Janice Goodhart, Doris Blavos. *Row 3:* Barbara Tomic, Ludmilla Swyrydenko, Mayris Lind,

Sue Gall, Sandy Murdock, Barbara Pfender, Sharon Fails, Priscilla Lodge, Barbara Campbell, Patricia Cedervall, Deanna Knight, Bonita Gordon. *Row 4:* Karen Dean, Janice Bodmann, Bonnie Adams, Barbara Kietlanske, Stephanie Hajduk, Laurie Johnson, Ruthmary Kohler, Priscilla Sharp, Darlene Luce, Patricia Newdome, Gloria Miller, Sandy Scarlett.





SEA, *Front row, l-r:* Carol Kissel, Carol Rocco, Sunda Anderson, Amy Shaw, Rosemary Losey, Judy Medas, Wanda Louie, Sharon Yoder, Diane Gerber, *secretary;* Norma Martin, Lynne Marchiore, Lyne Bromm, Norma Ball. *Row 2:* Karen Lincavage, Kay Hotchkiss, Jeanne Emons, Sue Elliott, Karen Willison, Pauline Terry Kawai, Patricia Cedervall, Bev Robertson, Lay Ann Naymik, Melodie Miller, Anne Harding, Dorothy Craver. *Row 3:* Nora Mottl, Diane Borchik, Bar-

bara Warman, *president;* Helen Shelby, Cam Fuller, Pat Heestand, Marilyn Wenzlick, Christine Vaicaitis, Deanna Knight, Judy Carl, *treasurer;* Shirley Reiter, Kathie Schneider. *Row 4:* Barbara Phender, Dorothy Doerrer, Joan Lube, Ruthmary Kohler, Barbara Barlow, Duane Shie, Sharon Pike, Marilyn Hilliard, Richard Uthe, Janet Duda, Pat Forrest, Bonita Gordon.

If you answer "Yes" to the frequently asked question, "Are you an education major?", the Student Education Association is the group for you. Membership is open to anyone in the College of Education. The organization aims to promote leadership, to spread understanding of teaching as a career and to encourage contact with others in the field by participating in professional activities at local, state and national levels. The Kent SEA chapter is affiliated with both the Ohio and the National Education Associations, and each member receives the monthly journals of these organizations. SEA's various campus and community services include High School Day, an attempt to show high school Future Teacher Associations what college will be like, particularly in the field of teacher training.

SEA



SEA, *Front row, l-r:* Judy Johnson, Gayle Weatherly, Miriam Negin, Joyce Peters, Mary Etta Stewart, Ann Ohitmer, Kathie Oltmanns, Violet Topalion, Arleen Kwcharek, Linda Overcasher, Janet Zaczek, Mary Ann Markulis, Janet Kadowaki. *Row 2:* Christine Alexander, Sally Neff, Sharlene Thomas, Harriet Posgay, Carol Schuller, Marsha Walters, Marlene Burger, Lois Strausser, Judy Gilmore, Nancy Jasinke, Barbara Jo Snyder, Nina Ronshausen, *vice president.* *Row 3:*

Gwendolyn Bennett, Doronda Crihfield, Karla Ptak, Janet Class, Barbara Corbett, Patricia Lo Presti, Ann Addis, Heide Tkocz, James Denes, Jean Salvador, Terry Kramer. *Row 4:* Marilyn Henderson, *publicity chairman;* Beverly Reynolds, Sue Hill, Donna Hollen, Marilyn Kreitler, Jean Scharf, Anthony Lobello, Elizabeth Born, Sheryl Vecchio, Nancy Riddle, Gary Bittner, Virginia Rila, Carl Sturm.

military

Sponsors, *l-r*: Paula Amato, *honorary captain*; Brenda Turlington, *honorary captain*.

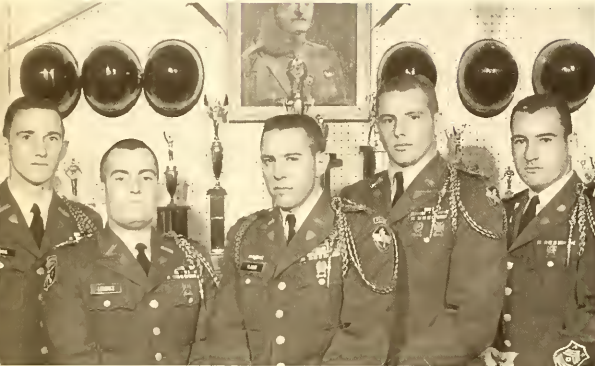

Officers, *l-r*: Michael Downs, *2nd lieutenant*; Larry LeHowitz, *1st lieutenant*; Walter Vlasak, *captain*; John Sweeney, *1st lieutenant*; Norman Dent, *1st sergeant*.



Pershing Rifles, *Front row, l-r*: John Czar, Sy Frazzini, Roman Rakowsky, Dennis Hutchison, Robin Stroh, Dave Jacobs. *Row 2*: Ray Curley, Russ Grootegoed, Gary Ritzert, Don Sambrook, Dave Foreman.

Row 3: George Suchy, Lewis DeWeese, Thomas Boland, James Brown, Robert Suchan.



Pledges, *Front row, l-r:* Gerald Crosby, Gary York, Wayne Durieux, Kevin Dowling, Gary Janson, Robert Stacho, Douglas Seward, Raymond Kline. *Row 2:* Robert Heiser, Kenneth Fraleigh, Mike Lehmler, David Jeffries, Bob Walker, Ward Peters, John Royer, Bob Shep-

ard, Garrett Cumpson. *Row 3:* David Stepanek, Bill McMains, Bill Park, Bill Dillender, Gary Thornberry, Thomas Kirila, Dan Keene, Steven Bell, Richard Wilkins.

First place in the Regimental Drill Meet last year is one of many honors won by Company K, First Regiment of Pershing Rifles. Over a four-year period, Company K has won 20 drill trophies at meets throughout the country. Pershing Rifles, largest United States military fraternity, was founded in 1894 by General John J. Pershing to uphold the highest ideals of army organization. It aims to instill in Army ROTC cadets discipline, sense of duty and good officer traits. The organization is composed of 52 outstanding ROTC members who must go through an 11-week pledge period. Members provide the flag raising detail at home football games and act as ushers in the stands. Social activities include the Pershing Rifles Annual Initiation Dance and the Military Ball. Company K chose Brenda Turlington and Paula Amato as this year's honorary sponsors.

Pershing Rifles

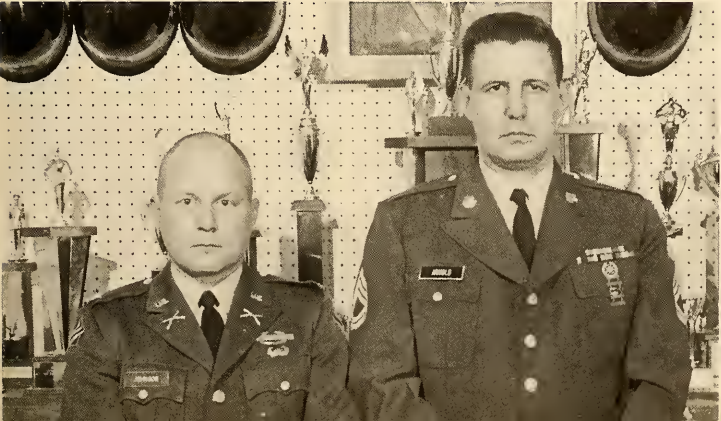

Advisors, *l-r:* Major William E. Johnson Jr., Sergeant First Class James W. Arnold.



Sponsors, *l-r*: Marilyn Wahl, honorary captain; Gay Gruber, major; Barbara Ball, major; Phyllis Crasler, honorary colonel; Betty Jo Wollam, lieutenant colonel; Jayne Paryzek, honorary major; Holly Wilbert, captain.

military

Angel Flight

Angel Flight, *Front row, l-r*: Barbara Ball, first lieutenant controller; Holly Wilbert, first lieutenant liaison; Nancy Woodrow, first lieutenant ISO; Jayne Paryzek, captain executive commander; Buttons Fuller, Marilyn Wahl, first lieutenant; Gail Frease, second lieutenant pledge trainer; Judy Bassetti, first lieutenant ASO. *Row 2*: Phyllis Perry, Linda Kay Brinker-

hoff, Diane Evershed, Carol Pasacic, Joan Dewey, Nancy Jane Peterson, Betty Chinn. *Row 3*: Kathy Moran, Sharon Lockart, Marie Yuchich, Gwendolyn Bennett, Pat McDonald, Eileen Spisak, Melanie Rose, Kitty Johnston. *Row 4*: Lynne Maser, Bonnie Thayer, Lois Katz, Angie Bazen, Marlene Weirick, Helen Crouch, Dawne Butler.



Arnold Air Society

Arnold Air Society, *Front row, l-r*: William Rogers, information officer; Russell Herig, executive officer; Lawrence Pence, commander; Marilyn Wahl, sponsor; Jerry Kaliszewski, operations officer; Harvey Wensel, administration officer; Mark Heilman. *Row 2*: Gerald Chunut, James Cebulski, Jim Colligan, Al Stinson, John Fasick Jr., David Rynearson. *Row 3*: Bruce Bechtel, chaplain; Michael Ondrasek, John Reichart, Charles Fagert, Richard Reese, Richard Suder, Michael Riley, Ronald Williams.



Air Force ROTC



Golden Eagles, *Front row, l-r:* Michael O'Connor, *comptroller*; John Reichart, *administrative officer*; Fred Deiger, *deputy commander*; William Burchett, *commander*; John Drotos, *sergeant at arms*; Michael Ondrack, *information service officer*. *Row 2:* Alan Burton, James Miller, Richard Dreher, Richard Reese, Gilbert Jaffe. *Row 3:* Lee Trotter, Don Gorczyca, John Perkins, Frank Kocour, James Smith, Richard Seasey. *Row 4:* Paul Cackowski, Wayne Wolf, Bobby Vanderpool, Kenneth Palek, Thomas Pearch.

Golden Eagles

Silver Eagles

Silver Eagles, *Front row, l-r:* Richard Popio, James Colligan, William Rogers, *commander*; Marilyn Wahl, *sponsor*; David Ryncarson, *executive officer*; Mark Heilman, *administrative sergeant*. *Row 2:* Robert Jones, Ted Sabo, *comptroller and recruit sergeant*; Frederick Brown, Bruce Pickford, *operations officer*; Larry Prather, *material sergeant and flight sergeant*; William Mascara. *Row 3:* James Francis, William Gaskell, Roger Hart, Martin Schaeffer, William Dwyer Jr., Raymond Murphy. *Row 4:* David Whitaker, Dick Bistline, James Rieger, John Perne, *flight guide*; Virgil Kasperavicius, *information service*; Patrick Coffield.



ARNOLD AIR SOCIETY joined with the Kent Welfare Department last spring in renovating a building to be used as a recreation center for underprivileged children. Besides serving the community, the society's 23 members sponsor activities ranging from the Military Ball to hayrides and splash parties. A professional and social organization of Air Force ROTC cadets who wish to further their military knowledge and to interest the campus in air and space power, the society received the best squadron award for this area in 1962. Cadets with a 2.5 accumulative average and a 3.0 in air science are eligible for membership.

GOLDEN EAGLES. A gold cord on the shoulder of an AFROTC cadet signifies that he is a member of Golden Eagles, the AFROTC rifle team. Founded in 1960 for men interested in marksmanship, Golden Eagles schedules shooting matches throughout the year. Cadets who gain active status in the group after a one-quarter pledge period are awarded their gold cords.

SILVER EAGLES. Most recent honor of Silver Eagles, AFROTC precision drill team, is first place in the Ohio State Drill Meet last May. Membership in the marching group is open to cadets who possess high military bearing and perseverance. Besides marching in community parades, on ROTC Day and Memorial Day and at local basketball games, the group holds social gatherings with Angel Flight.

ANGEL FLIGHT. Thirty-six females invade Kent's military world to add a touch of beauty to the Air Force ROTC. Angel Flight, organized in 1960 as an auxiliary of Arnold Air Society, is the official hostess group of the campus. Its military tactics include marching in school parades and promoting the Army-Air Force basketball game winter quarter. Besides assisting the air society in its functions, Angel Flight sponsors a Mothers' Weekend tea and participates in national flight conclaves.



Officers: T. Everett Doll, 1st lieutenant; Roy Hadden, captain; Joan McKenzie, honorary captain; Captain Phillip B. Smith, advisor; John Desmone, 2nd lieutenant; Mathias Strommer, 1st sergeant.

Scabbard and Blade

Scabbard and Blade, national honorary open to junior and senior men enrolled in military science, encourages the formation of quality army officers. Founded in 1904 at the University of Wisconsin, Scabbard and Blade was chartered at Kent in 1949 as M Company, Eighth Regiment. Members are advanced cadets of excellent military standing in Army ROTC who go through a pledge period and pass a written examination. Social activities include a dance each quarter. Scabbard and Blade provides the saber arch for the Homecoming game and dance, ROTC Day game and Military Ball. It also participates in a national convention every two years. Joan McKenzie is sponsor for the honorary's 31 members.



Scabbard and Blade, Front row, l-r: George Landis, Richard Vinciguerra, John Desmone, James Vargo, Joan McKenzie, Ted Olczak, Robert Furey, William Havas, Gary Carnicom. Row 2: T. Everett Doll, Gary Jones, John Pershern, Clifford Rudd, Walter Vlasak, James

Hayes, John Welton, Mathias Strommer, Roy Hadden. Row 3: Capt. Phillip B. Smith, William Lamont, Thomas Maslyk, David Bowman, Thomas Miller, Thomas Peetz, Daniel Dixon, Ted Root, Robert Voorhees.



Merryman

Smorgasbord is for singing, not eating. At least "The Merryman Sing Smorgasbord," a record cut by the male chorus, presents a smorgasbord of 14 tunes from jazz to calypso. The chorus of 37 students from the men's residence halls endeavors to provide the campus and community with versatile singing. Since its organization in 1957, the glee club has performed before more than 25,000 people. Members are volunteers who have passed an audition and who give two hours a week to practice. Annually the group presents a Christmas and a spring concert in addition to appearing in Pork Barrel. They have entertained over the radio and at civic gatherings which ranged from bowling banquets to women's club meetings. When the men are not busy with concerts, they serenade the girls' residence halls.



Officers, l-r: Richard Germana, *secretary*; Rex Zirbes, *advisor*; Bob Rieth, *vice president*; Bob Woods, *president*; Bill Sisunik, *publicity chairman*; William Nail, *treasurer*; Dick Worthing, *director*.



Merryman, *Front row, l-r*: James Collins, Lou Telerico, Jerome Kowalski, James McCallum, Richard Worthing, *director*; Rex Zirbes, *advisor*; Garry Takacs, Jim Walker, Richard Germana, *secretary*; Fred Lamp. *Row 2*: Mike Lehmilller, Paul Woidtke, Larry F. Elliott, Gary Miller, Jack Gillman, Mike Kirtley, John Rietz, Robert DeMarco,

Tom Mayernick, Jim Reed. *Row 3*: Edwin Bartholomew, Peter Brown, Robert Stacho, Robert Woods, *president*; Don Weaver, Gerald Banghart Jr., Pete Marvin, John Streppa, Robert Lloyd, David McLean. *Row 4*: Bruce Bechtel, William Nail, Richard Sayre, Phil Simcox, Dave Keith, Mark Schaeffer, Ken Neuzil, Bill Sisunik, Bob Rieth.

choral groups



A Cappella Choir, *Front row, l-r:* Irene DiChiro, Janet Reidel, Karen Belcastro, Melinie Miller, Ann MacCracken, Mae Goldsmith, Carol Goldner, Pat Daily, Lucy Redick, Sandra Wunderlich, Donna Steele, Loretta Couch, Mary Leath. *Row 2:* Judy Lomos, Linda Kiviniemi, Mary Ellen Cairns, Linda Campbell, Carolyn Bell, Nancy Ritter, Georgia Profusek, Marsha Craft, Laura Roberts, Sharon Lockart, Sara Rich-

mond, Barbara Strong. *Row 3:* Sue Sterling, Gerald Kujalu, James Hailey, George Parker, Robert Janes, David Lima, Harlan Coleridge, Gordon Caudill, Jerry Kowalski, Tim Whitman, Dan Hursey. *Row 4:* Allen Schaffer, J. Marsh Lane, John Thomas, Roy Corpe, Jim Rousch, Dennis Congos, Rick Sayer, John Boron, Howard McDonald, Stanley Arner, Ted Root.

A Cappella Choir



Madrigals

Madrigal Singers, *Clockwise from bottom:* Loretta Couch, Sharon Lockart, Laura Roberts, Howard McDonald, Rick Sayer, Roy Corpe, Richard Dinwittie, John Boron, Linda Campbell, Judy Lomos.

Men's Glee Club

Men's Glee Club, *Front row, l-r:* S. C. Louden, *accompanist*; J. W. Biros, R. H. Morton, J. L. Atwood, D. F. Jacobs, L. I. Coe, R. B. Dencer, R. E. Rottman, J. R. Ross, F. S. Stillings, *director*. *Row 2:* J. F. Yurtinus, R. E. Haley, R. D. Worthing, M. M. Burnett, P. J. Donnellan, J. D. Rawlings, R. R. Boston, O. N. Parish. *Row 3:* J. B. Wilder, T. R. Gill, P. J. Melcher, R. F. Redington, K. R. Granville, J. M. Rhodes, R. A. Grootgoed, R. E. Uthe. *Row 4:* D. M. Shankleton, J. W. Hampton, W. R. Gable, J. C. Hultin, J. P. Rausch, C. R. Rose, R. E. Taylor, M. Wasserman.



A CAPPELLA CHOIR is one of the University's best public relations media. The 51 voice choir represents the campus in concerts throughout the state and has received wide acclaim for its professional renditions. Under the direction of Prof. Robert H. Foulkes, A Cappella Choir familiarizes its members with religious classics by master composers.

MADRIGALS. A small, highly selective organization, the Madrigal Singers are advanced students from the A Cappella Choir. The 12 members accompany the choir on concert tours to the surrounding communities and perform in the "Messiah" with Oratorio Guild each Christmas.

MEN'S GLEE CLUB, organized in 1957 by Prof. John White, tries to build an appreciation for finer music and to develop

the talents of its members. The chorus traditionally sings the Alma Mater at the opening of Campus Day Songfest each spring. The group appears at various high schools during the year and presents an annual spring concert for the University. Directed by Prof. Frank S. Stillings, it has 41 members.

WOMEN'S CHORUS. Christmas carols joyfully break the library silence each December when the University's Women's Chorus presents its annual program in the first-floor lounge. The glee club performs both sacred and secular music under the direction of Prof. Ralph E. Hartzell. In addition to the library concert, the group appears in other events throughout the year. In existence since the founding of the School of Music, the Chorus has as its purpose the vocal training of members.

Women's Chorus, *Front row, l-r:* Amy Shaw, Ruth Broderick, Karen Martz, Lou Ann Smith, Charlene Moore, Judy Zigler. *Row 2:* Trudy Laughinghouse, Zenovia Tarczynyn, Mary Shanks, Arleen Kucharek, Lynn Bromm, Barbara DuRose, Sherry Gynn, Jeannie McComb, Prof. Ralph Hartzell, *director*. *Row 3:* Roger Gustafson, *graduate assistant*; Vickie Thorp, Janice Nunisto, Elizabeth Price, Carol Kemp, Margaret Cooper, Barbara Danko, Jean Glotzbach, Sally Robinson, Ann Hastings, Connie Cowan. *Row 4:* Wilma Strachan, Marilyn Young, Mary Helen Trough, Gery Mowinski, Carol Keith, Nancy Hyle, Sandra Graban, Dianne Perkins, Mary Lynne Hinkle, Alexis Kramer, Cathie Leathers. *Row 5:* Diane Taylor, Sandra Mills, Sue Brant, Sonja Sherbechuk, Martha Locke, Kathleen Stebbins, Jacque DeCosmo, Carol Mansfield, Marie Slivka, Susan Groh.



WRA

A beautiful contribution to the sports' scene at Kent is the feminine intercollegiate field hockey team, sponsored by the Women's Recreation Association. WRA promotes both the intercollegiate and intramural sports program for women students through clubs in all phases of athletics. WRA offers planned intercollegiate activities in field hockey, volleyball, basketball, swimming, tennis, gymnastics and dance. Intramural competition includes bowling, softball and table tennis. Advised by Prof. Fay Biles, the organization boasts the membership of all University women. It is governed by a 50-member board.



WRA, *Front row, l-r:* Judy Showers, Theresa Williams, Harriet Posgay, *recording secretary;* Joan Sheplin, *vice president;* Maria Martini, Betty Latta, Louise Bailey. *Row 2:* Carol Wood, Judith Seuffer, Barbara Grills, *president;* Marie Rebell, Pat McDonald, Josselyn Sanborn,

secretary-treasurer; Nancy Saners. *Row 3:* Margaret Johnson, Marilyn Hilliard, Marianne Tretinik, Norma Grills, Barbara Stamm, Frances Bingman, Judith Derrick, Marie Boarman, *intramural manager.*



English Club

"A bit of all right," the 100 English Club members term their organization. This literary group on campus recognizes harmonious student-faculty relationships to be one of the most valuable aspects of college life. The English Club encourages these relationships and in doing so strives to stimulate interest in the English language through speakers and discussions on poetry, literature and drama. The English Club, founded at the University in 1946, welcomes to its membership any student with a sincere interest in this field.



English Club, *Front row, l-r*: Barbara Henkel, Judi Stephens, Becky Morrow, Terri Swanson, Priscilla Borden, Frank Romano, Paula Gorretta, Nancy Wannemacher, *president*; Grayce Lewis, Karen Adair, Vivian Petrison. *Row 2*: Prof. Edgar L. McCormick, *advisor*; Lindalee Knowles, Barbara Kuratnick, Carol Sanderson, *vice president*; Pete Pavlick, Nancy Jasinski, Beverly Turpack, Maryanna Michl, Jean Sitler,

Grayce Johnson, Bev Robertson, Prof. Dorothy V. Diles, *advisor*. *Row 3*: Karen Miller, Sandra Huetter, Judy Dunlap, Christine Alexander, Char Szanyi, Kathy Mills, Carole Mikash, Eileen Wack, Eileen Chiamonte, Linda Yethers, Patricia Elser. *Row 4*: Karla Ptak, Jan Denman, Bob McCullagh, Sheila Spicer, Janet Wilson, Dick Bistline, Anne Addis, Julia Havron, Dave Edwards, Joyce Tice, Marianne Brown.



English Club, *Front row, l-r*: Barbara Danzey, Anne Lyday, Olga Kitrinou, Kay ann Naymik, Joyce Ervin, Jackie Todd, Eloise Taylor, Sharon Yoder, Linda Kay Brinkerhoff, Phyllis Perry, Eloise Gentry, Nancy Rickert. *Row 2*: Donna Fails, Kathie Leathers, Pat Heestand, Barbara Shunders, Carolyn Alba, Terry Kramer, Elaine Farrell, Steve Yoke, Christine Vaicaitis, Carol Ann Baker, Carol Jeanne Rocco. *Row 3*: Sharon Salzer,

Carol Lutkus, Beverly Reynolds, Dorothy Doerrer, Gretchen Bierbaum, Gary Bittner, Georgia Phillips, Winston Crausaz, Christine Jaskela, Karen Stein, DeRonda Hogue, Peg Daugherty. *Row 4*: Christine Godfrey, Al Gildzen, Mark Wagler, Bill Gable, J. W. Remington, Phil Simcox, Ron Thoman, John Coup, James Karcomb, Edward Kinney, Gene Brown, Robert Young, Edward Brutte.

University Theatre, *Front row, l-r:* Jack Kostelnik, Jean Spencer, Magdaline Conomos, Patricia Prechtel. *Row 2:* Judy Gill, Bunny Ballance, Lino Amatangelo. *Row 3:* Patty Capel, Bette Blakslee, Bruce Collins, R. Frederick Hughes. *Row 4:* Raymond Fenn, Roger Place, Prof. William H. Zuchero, *associate director;* Richard Basehart.



Centering on the philosophy that "the play's the thing . . .," the University Theatre makes participation in the theatre arts available to all students. Directed by G. Harry Wright, UT provides opportunities for active participation in theatre with the aim of adding practical experience to theoretical instruction. Founded in 1931 by Prof. E. Turner Stump, the organization now presents plays in a theatre named for him. Since its inception, the University Theatre has produced over 225 full-length plays and hundreds of one-acts. The Theatre is a Group Member of the American National Theatre and Academy and is represented at its annual meeting in New York each winter. Faculty staff members who participate in UT activities are members of the American Educational Theatre Association.

University Theatre

interest

Alpha Psi Omega

Alpha Psi Omega, dramatics honorary, has the distinction of being the first national honorary on the University campus. Chartered in 1929, the local chapter seeks to promote excellence in dramatic arts and is open to those who earn 100 points by participation in acting or backstage work in University Theatre productions. The group recognizes outstanding individuals in University Theatre activities at an annual awards banquet. Under the advisorship of Prof. William H. Zuchero, the honorary serves both a social and a service function for budding actors, actresses and workers in all phases of the dramatic arts.

Alpha Psi Omega, *Front row, l-r:* Patty Capel, Bunny Ballance, *secretary-treasurer;* John Bernabei, Ann Ayres, *corresponding secretary;* Roberta Farquhar, Lino Amatangelo. *Row 2:* Bent Deckert, Judy Gill, James Atwood, Patricia Prechtel, Prof. William H. Zuchero, *advisor.* *Row 3:* Roy Corp, *vice president;* R. Frederick Hughes, Magdaline Conomos, Bette Blakslee, *president;* Jean Spencer. *Row 4:* Bruce Collins, Raymond Fenn, Terry Corley, Richard Basehart, Roger Place, Jack Kostelnik.





MARKSMEN
Loudest group on campus.



Rifle Club

One of the loudest groups on campus is the Kent State Rifle and Pistol Club. Founded in the fall of 1961, the group makes its first appearance in the *Chestnut Burr* this year. Under the advisiorship of Sgt. James Arnold, Air Force ROTC, the club strives to promote an understanding of firearms, as well as to develop a skill in the use of them. These sharpshooters conduct separate weekly classes and matches for both rifle and pistol training. Besides holding monthly joint meetings, the forty members sponsor a special program or trip each month. The Rifle and Pistol Club has no strict membership requirements, but those who wish to join must be students at Kent State.

Officers, Front row, l-r: Donna Brown, treasurer; Judith Conrad, secretary. Row 2: Eugene Ecrement, president; Edward Kinney, vice president.



Rifle and Pistol Club, Front row, l-r: Jesse Wallace, Bonita Leedy, Linda Overcasher, Anne Fedorevich, Connie Cowan, Nina Olsen, Judy Richards, Priscilla Borden. Row 2: Jerry Gesche, Marjory Dudley, Hildergarde Pevec, Donna Brown, Judith Conrad, Judy McElroy, Mary Jeanne Forgue, Paul Turner. Row 3: Don Niece, Michele Hornyak, Marquita

Schneider, Jim James, Priscilla Sharp, Gary Donovan, John Baker, Carlyle Harris. Row 4: Steve Dianiska, Edward R. Kinney, Harvey Phillips, Herbert Terry, Guy Shirk, Ugene Ecrement, Ronald Deibel, Frank Stark.

Flasherettes, *Front row, l-r*: Nancy Dawes, *secretary, co-captain*; Joan Lube, *treasurer*; Britta Carlson, *president*; Jan Sperry, *vice president*; Kathleen Wegman, *co-captain*. *Row 2*: Penny Espelage, Lynda Miller, Sandra Guinta, Joyce Kramer, Barbara Haml, Nancy Gustafson, Lynne Marchiore, Sharon Yoder, Chris Kikta, Mary Lee Schisler. *Row 3*: Heidi Steel, Judy Evans, Darlene Donofrio, Betty Beardshall, Betty Jo Smart, Pat Wagner, Sandi Takis, Judy West, Elaine Farrell, Judi Cracraft. *Row 4*: Marilyn Kreitler, Janice Bender, Carole Amersback, Mary Ann Vassos, Elaine Henneges, Diane Richardson, Cheryle Lux, Dianne Edmonds, Millie Noel, Bonnie Adams.



Sailing Club, *Front row, l-r*: Kaye Klug, Cathy Price, Sandra Gould, Lynne Bromm, Betty Orrill, Lois Anderson, Betsy Canfield, *commander*; Linda Swinehart, Louise Bailey, Marti Callahan, Lucile Cooper, Judy Pusateri, Barb Sabula. *Row 2*: Susan Swasey, Jan McCleery, Colleen Donovan, Pat Heestand, Bev Robertson, Karen Springer, Carol D'Amico, Al Lambo, *fleet captain*; Rhonda Williams, Lois Freshwater, Diane Shively, Ellen Ladd, Virgene Thorne. *Row 3*: Joan Zanella, Martha Griffith, Ronald Vodarska, Barbara Hatch, Nancy Hyle, Phyllis Robertson, *racing secretary*; Jay Stephens, *racing team captain*; Bill Parker, Lillian Reed, Stacy Crossen, *historian*; Sue Brunt, Leslie Ann Carby, Jennifer St. George, Bernacine Zub. *Row 4*: Janet Wilson, Joanne Malco, Lynn Heichel, Tom Watts, Klaus Bauer, James Rausch, Pat Clyne, *treasurer*; Dick Houchin, Allan McNeill, Marsha Jones, Anne Serknis, Marilyn Taggart, Joyce Zygmunt, Gayle Johnson.

Flasherettes

"Eighty attractive legs keeping time to a march beat" describes the Flasherettes, women's precision drill team. Organized in 1960 under the sponsorship of Golden K, the Flasherettes perform at football and basketball half-time breaks and in before-game parades. Joined to promote school spirit, the Flasherettes permit university women to increase their sense of citizenship, leadership and sportsmanship. Membership in the group is based on talent displayed by the individual during tryouts. Grade requirements are a 2.0 accumulative average and a 2.0 previous quarter. The Flasherettes, with Golden K and the cheerleaders, assist in supporting the Student Activities Board.

Sailing Club

Acquisition of two new sailboats, thereby tripling their flotilla, is the latest achievement of the members of the Kent State University Sailing Club. Organized in April, 1962, the club has enjoyed phenomenal growth while initiating its members in the intricacies of sailing. Awards of first-place in the Western Reserve Academy Regatta and of second-place in the Interlake Yacht Sailing Association Annual Regatta testify to the skill of the 58 members. When not sailing, the group attends various regattas throughout the Midwest and holds armchair regattas, which are strictly social. Membership in the Sailing Club is third largest in the Midwest Collegiate Sailing Association.



Ukrainian Club, *Front row, l-r:* Luba Steciak, Anna Jakymico, Martha Olinkevych, Zenovia Tarezanyn, *treasurer;* Oksana Pihulak, Tania Fedorowycz, *secretary;* Kwitka Saluk, Ola Ratochka. *Row 2:* Helen

Melnyk, Maria Fur, Roman Rakowsky, Walter Swyrydenko, George Kulczycky, *president;* Zenovia Nimylowycz, Romana Wyrsta.

Ukrainian Club

Meddent Club

"Dobry den!" "Good day!" is the greeting bound to be heard at a meeting of Kent's only nationality organization—the Ukrainian Club. Its members are students of Ukrainian descent who wish to keep alive the culture and customs of their nationality. Under the advisorship of Prof. Russell Iwanchuk, mathematics, the group participated in the annual International Festival with national dances and a display. In existence since 1955, the group sponsored a concert by the Ukrainian male chorus, Dnipro, on campus last year.

A guarantee against the hypocritical practice of the Hippocratic Oath lies in early membership in the Meddent Club. Members include pre-medical, pre-dental, pre-nursing, medical technology and pre-pharmacy students. Started in 1955, Meddents binds together students of similar interest. Meddents provides films and lectures by professionals at its bimonthly meetings to stimulate an appreciation of the importance of pre-medical education. Included in the program are frequent field trips to medical and dental schools.

Meddent Club, *Front row, l-r:* Elizabeth Romito, Nitasma Pichitakul, William Hunter, Marilyn Willis, Barbara Bazzone, Joan Limburg. *Row 2:* Vicki Straight, *secretary;* Gayle Jenkins, Susan Pattee, Karen Jones, Helen Auning, *treasurer.* *Row 3:* David Knox, *president;* Judy Weir,

Betsy Williams, Leann Stehler, James Williams, *vice president.* *Row 4:* David Farris, John Graves, Prof. Kenneth Kelly, *advisor;* Robert Thomas, Frank Dittrich.



Kent Internationals

The capable hand of the Kent Internationals reaches out to welcome the foreign students who come to Kent each year. This organization is composed of foreign and American students interested in introducing the newcomers to our country and our customs. And through the Internationals, the foreign students are afforded opportunities to present their way of life. Through co-sponsorship of an International Festival each spring and through visits by members to various civic, church and social groups in the area, the organization founded in 1958 fosters better understanding between foreign students, the campus and community. In addition to biweekly meetings and social programs, the Internationals annually hold the Autumn and the Embassy balls. Any enrolled student is eligible for membership.



Officers, *Front row, l-r:* Barbara Meadows, *executive committee;* Olga Kitrinou, *secretary;* Esther Baldauf, *treasurer.* *Row 2:* Mary Ellen Mowels, *executive committee,* Carrie Fellouzis, *executive committee.* *Row 3:* Young Sek-Man, *executive committee;* Andy Butler, *president;* Ali Amir-Parvis, *vice president.* *Row 4:* Ahmad Abdallah, *executive committee;* Dean Mark Anthony, *advisor.*



Kent Internationals, *Front row, l-r:* Sandra Kay Yeamans, Yuen-Ram Kan, Phyllis Crawford, Antigone Telemachos, Bertha Ellis, Nancy Neay, Angelique Telemachos, Ingrid Johnson, Laila Arhippaine, Wanda Louie. *Row 2:* Nitasna Pichitakul, Norman Zaw Wong, Nadwa Sharif, Murray Tuckerman, Adan Abdi Hussein, Yusuf Osman, Manouchehr Movahedi, Antoine Blaise Abele, Daniel Bemba. *Row 3:* Shing-Lang

Yang, Atsuo Kurihara, Nguyen Xnan Diem, Rivai Jusuf, Robert Maron, Alban Clairmont, Abraham Ebaka, Bob Butler. *Row 4:* Soleiman Abdolrasouli, Hushang Aldad, Alex Iswarienko, Wladimir Orloff, Thomas Nylund, Richard Reese, Harold Shaw, Allan McNeill, Asmail Ali Asmail.



Officers, *Front row, l-r:* Helen Eshler, treasurer; Barbara Zamicnik, social chairman; Joyce Edgerton, president. *Row 2:* Prof. Betty J. Saneholtz, advisor; Nancy Cox, secretary; Carol Boyles, social chairman.



Home Economics Club, *Front row, l-r:* Patricia Ann Hall, Sandy Crelli, Nancy May, Sandra Hamm, Frances Giffin, Diane Hunt, Marlene Malarnee, Frances Dria, Joyce Edgerton, Janet Fleischer, Carol Ebbert. *Row 2:* Dorothy Tihansky, Carolyn Schindler, Carol Boyles, Sandra Steitz, Marty Clark, Virginia Shea, Helen Eshler, Diane Marshall, Barb-

ara Zamecnik, Mary Alice Roszkowski, Sandy Ruetenik, *Row 3:* Sara Timlin, Mary Alice Gause, Kathie Stebbins, Nancy Cox, Norma Grills, Doris Ramsey, Lillian Reed, Jean Rupert, Dorothy Seaman, Prof. Betty J. Saneholtz, advisor.

Some American males' middle-age spreads might one day be attributed to the culinary arts of members of the Home Economics Club. Among their varied activities, women in the Home Ec Club prepare an annual Christmas dinner and Buddy Picnic for freshmen. The purpose of the organization is to promote and to interpret the Ohio Home Economics Association and the American Home Economics program to its 55 members. These girls maintain the Home Ec Library and sell football programs at the Flashes' contests. Representatives attend the Ohio Home Economics Association meeting every spring.

Home Economics

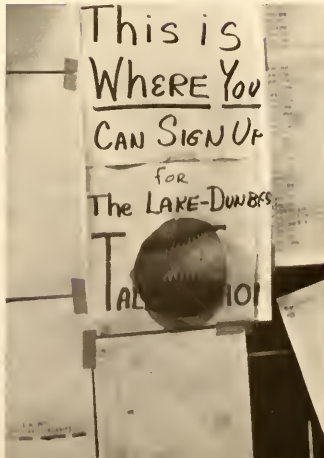

Residence Halls

From the weathered walls of Lowry Hall to the unfinished stories of the U-shape dormitories, we find a place for students to call their own during their stay at KSU. The 11 residence halls seek an atmosphere that will capture the warmth of home for 3,800 inhabitants. By offering cultural and social activities, the halls afford centers of relaxation away from the world of the classroom, as well as serve the essential function of being places of study. Each dwelling is the natural scene of the problems, joys and hopes in the life of each student as he prepares for the future. Each hall, it seems to us, admirably succeeds in being a center of warmth and security for hundreds who dwell within.



Lowry Hall

Founded in 1912 as Kent's first residence hall, Lowry celebrated its semicentennial this fall with a Homecoming tea, honoring both KSU alumni and former Lowry residents. Lowry's proximity to Merrill Hall, especially on the sprawling campus, is a wonderful thing. Its cafeteria affords residents the privilege of lulling over a 7:50 a.m. cups of coffee and of still being on time for 8 o'clock classes. The 140 coed residents can take pride in the name of Lowry. The hall was named for James H. Lowry who introduced the legislative bill in the Ohio Senate that provided for the establishment of the University. The residence is unique in its closing hours' honors system—girls are trusted to sign in on time without the watchful eyes of counselors and to report their own lateness. This spring Lowry took second place in Songfest for Independent Women.



LOWRY HALL HOSPITALITY
Without the watchful eyes of counselors.



Lowry Hall, *Front row, l-r:* Jean Valigora, Karen Michener, Nola Troxell, *treasurer;* Libby Marino, *president;* Barbara Simmons, *vice president;* Karen Mueller, *secretary;* Joyce Kramer. *Row 2:* Elizabeth Lukes, Carol Mayer, Kay McGowan, Sandy Clem, Hildegard Pevce, Susan

McClelland. *Row 3:* Karen Zamberlan, Martha Elliott, Rebecca Williams, Marquita Schneider, Phyllis Seifried, Barbara Stamm, Nancy Goodman.



PARTY LINE

"Gee, Tom, I had no idea you would call."



TIN PAN ALLEY

"And then I wrote . . ."

FEMININE STRATEGISTS

A break from the books.



LOWRY'S ASPCA

Misses Chinn, Fogarty, Lahl and Tarczynyn.



Moulton Hall

It isn't every coed living on campus who has 32 roommates. But each woman in Moulton Hall's "Pipe Alley" has this privilege. In the residence hall's basement, "Pipe Alley" houses the overflow of coeds who request to live on campus fall quarter. These temporary living facilities substitute for single and triple rooms, and girls in the basement will eventually be relocated. A brighter side of the residence hall (something not to be sneezed at) is the second-place trophy in Women's Residence Hall Division for Homecoming displays for Little Lulu and a Kleenex box, "One Touch-down up Pops Another." Whether it will be the plumbing or Lulu that will be remembered most by residents, both will add to Moulton's character, a character that has been developed since 1917.



MISSES CANNING, TITO, TOWN AND KENYON
A few notes after classes.



MISS PERRY
A struggle for silence.



MISSES CENDRICK AND ANDERSON
Love-twenty, but she has a winning smile.



MISSES MOLNAR, SHILTS AND WORLEY
Something not to be sneezed at.



FINALS FLURRY
Foot loose, not fancy free.



Moulton Hall, *Front row, l-r:* Helen Thiry, Andrea Liberator, *treasurer;* Patricia Tito, *vice president;* Nancy Town, *president;* Judy Spring, *secretary;* Barbara Molnar. *Row 2:* Judy Mandusky, Rhonda Held, Elizabeth Born, Barbara Sheidler, Mary Jean Schroeder, Jo Little, Linda

Lenox, Mary Gindrich, Betty Latta. *Row 3:* Judy Cairns, Dorothy Topie, Sandy Clark, Pat Smith, Pat Mackil, Ida Hoste. Eloise Gentry, Pat Frye, Jane Critchfield.

Engleman Hall

The 242 University women who live in Engleman Hall, named for the former president of Kent, keep active throughout the year with hall parties, dances, picnics, fireside chats, open house and discussions. Under the guidance of resident counselor Ruth Williamson, the hall seeks to provide an atmosphere conducive both to study and relaxation. This year Engleman women displayed their humanitarian instincts with the adoption of an Italian foster child, 12-year-old Giancolo Tucci. Annually the dormitory has a dance at the Cleveland Boys' Industrial School, Hudson. Lending their feminine touch, the women of Engleman decorated the gyms for this year's Homecoming Dance.



Engleman Hall, *Front row, l-r:* Pearl Maroff, *social education chairman;* Patricia Chenot, Susie Carter, Karen Jones, *president;* Wanda Louie, *vice president;* Linda Kurtz, Carol Sue Sheller. *Row 2:* Anne DuPriest, Carla Manzi, Theresa Williams, Judith Crabbs, Beatrice Anne Harding,

secretary; Barbara Kirby, Scottie Estep, Carole Minter. *Row 2:* Barbara Garland, Judy Starbuck, Linda Clay, Roberta Smith, Patti Shore, Donna Heidy, *treasurer;* Linda Garrett.



LIMBO PARTY
Games and Rhythms, HPE 222.



ENGLEMAN WORKERS
A lot of hot air for a 'cool' Homecoming display.



Terrace Hall

"X" marks the spot. The L-shaped wing of North Terrace Hall meets the L of South Terrace to form the X-shaped, largest dormitory on campus. Terrace is home to 726 women. Built in 1955, it is the oldest of the "new" residence halls at Kent. Hall activities are geared to promoting the physical, mental, social and spiritual tenets of the University. Under the guidance of counselor Audre Durbin, Terrace girls undertake a variety of activities. Included in the year's program were open houses, mixers and a Christmas tea to which faculty was invited. An Apple Polisher Social was recently initiated as an informal meeting of students with faculty. The residents plan a Christmas party for welfare children and attend several social functions at the Cleveland Boys' Industrial School, Hudson. Terrace had the largest representation at the Intercollegiate Associated Women Students State Day at Denison University.



Terrace Hall, *Front row, l-r: Ellen Ragon, vice president; Neva Kitzmiller, president; Margaret Marshall, treasurer. Row 2: Carol Edmunds, Sandra Kunsman, Pat Trende, Lynore Mackenzie, Dottie Kirk, Nancy Dennis, Dee Albertson. Row 3: Judy Johnson, Sharon Brookover, Evelyn Mohrman, Helen Shelby, Doris Ramsey, Phyllis Crawford, Jan Sperry,*

Donna Borger, Arlene Hladik. Row 4: Areta Malynowsky, Theresa Marie Fries, Diana DeSautis, Carole Edwards, Sharon Roebuck, Bonnie Shimandle, Bonnie Adams, Karen Stone, Arleen Kucharek. Row 5: Carol Petrie, Pamela Brislen, Stephanie Brumage, Eileen Croce, Bonita Gordon, Deanna Knight, Patricia LoPresti, Janet Burch, Thaya Kuhn.



PRIMPER WITH PROMPTERS
And all he'll do is mess it up.



BELLER AND AGGRESSOR
X marks the spot.



MARY DECAPUA AND MISS DURBIN
"Advise and Consent."



Judicial Board, l-r: Elaine Farrell, Kathy Mills, Barbara Lipinski, Helen Beidle, Sally Wilson, Dianne Fowler, Brenda Brewer, Gail Hutch, Iris Brown. *Kneeling:* Ellen Ragon, chairman.



PRE-PARADE PUSH
Climax to weeks of planning.



TERRACE CAFETERIA
Serving food for thought.

Dunbar Hall

Slimmin', trimmin' exercise sessions highlight Dunbar Hall's agenda of activities. As part of its social education program, the hall sponsors knitting and bridge lessons in addition to speakers and cultural programs for the benefit of residents. Dunbar, named in honor of the University's first librarian, opened officially in 1959 to house men students and became a women's hall in 1961. Under the guidance of counselor Sandra Fee, the 374 residents keep busy through the year with mixers, an inter-dormitory formal and publication of the "Dunbar Dynamo," biweekly newspaper. Service projects include sending coeds to parties at Cleveland Boys' Industrial School and preparing a Christmas food basket for a needy family. Dunbar captured second-place awards for its Homecoming display and Campus Day float.



Dunbar Hall, Front row, l-r: Dee Ambrose, secretary; Bonnie Yanchar, vice president; Miff Yocum, president; Sue Ellen Johnson, treasurer. Row 2: Edith Barany, publicity chairman; Dianne Parker, social education chairman; Harriet Mosher, elections board; Marlene Yourga, Student Council representative; Marianne Tretinik, WRA representative; Carole Kosher, fire chief; Pat McDonald, AWS representative;

Pat Derus, social chairman; Cathie Cortese, food service chairman. Row 3: Karen Nelsen, Carol Cogan, Deanna Bertram, Maurcen Foreman, Pat Gonda, Carole Young, Linda Massey, Teddy Doleski, Annette Ehrbar. Row 4: Barbara Komyati, Pattie Pine, Carolyn Bell, Carol Currie, Brooke Harper, Donna Rigby, Linda Swinehart, Lynne Hoskins, Nancy Jane Peterson.



NIGHT OWL
Last spurt for success.



VIEWERS
Saturday night W (ithout) B (oys).



JUDY VAN EPPS AND TOM BALDWIN
"But wasn't it 1496?"



MELANIE ROSE
Reaching the height of anticipation.



LINGUISTS
It's often good to draw a blank.



NON-PROFIT VENDER
Distributing the delicacies of the "Hub."



HIS AND HERS
Relaxing from the tensions of school.



CONCERNED READERS
Knowing the news.



Prentice Hall, *Front row, l-r:* Marcie Barnett, Nancy Fiorino, Vicki Popa, Phyliss Kisiel, *vice president*; Geri Clement, *president*; Barbara Kietlanski, *treasurer*; Ruth Razem, *secretary*; Barbara Tomc, Roberta Gross, Virginia Ceroky. *Row 2:* Judith Scufer, Joan Gui-

singer, Jean Griffith, Penny Espelage, Janet Kellner, Camille Polanski, Judy Dunlap, Diane Borchik, Pat Keefer. *Row 3:* Maxine Miller, Joan Lube, Sharon Pike, Eileen Gautcher, Jean Bollardi, Janet Duda, Darlene Hoff, Shirley Heck, Linda Kiiniemi, Carol Yurtin.

Prentice Hall

"Laboratory for Living" is the motto of Prentice Hall, residence of 372 women. And center of this lab is a dramatic aqua, purple and magenta lounge, favorite night-time studying place for residents. Opened in 1959, the dormitory is named for the University's first woman faculty member. Directed by counselor Barbara Cochran, Prentice attempts to provide the best surroundings for each coed's academic and social advancement. To this end, the hall sponsors a formal dance, mixers and "Prentice Post," hall newspaper. Service to the community includes preparing a Thanksgiving basket for a needy family and aiding at social functions of Cleveland Boys' Industrial School.



SWITCHBOARD OPERATOR
Announcing the long-awaited call.

Verder Hall



LAST SATURDAY'S FAVOR

Laughing about the past.



NEXT SATURDAY'S DATE

Dreaming about the future.



Verder Hall, *Front row, l-r:* Sylvia Battaglia, Melodie Miller, *food service representative;* Marie ReBell, Kay Ann Naymik, Marianne Horvath, *president;* Jean Sitler, *vice president;* Doris Blavos, *fire chief;* Rita Koehler, Erica Adrian. *Row 2:* Judy Stewart, *treasurer;* Sandy Babinchak, *Student Council representative;* Jean Plucinski, *publicity*

chairman; Judy West, Phyllis Henkin, Marilyn Starin, *secretary;* Bonnie Miller, *elections committee chairman.* *Row 3:* Judy Kennedy, Barb Basinski, Chris Jaskela, Carolyn Morrow, *AWS Activities Board representative;* Mary Ellen Logan, Marianne Uhrin, Cara Brunst, *social education chairman;* June White, *social education chairman.*



Stopher Hall, *Front row, l-r:* James Denes, *parliamentarian*; Tom Westling, Bill Deames, *vice president*; Steve Kirman, *treasurer*; Bob York, *secretary*; Mike Aicher, Ron Belak. *Row 2:* Rex Zirbes, *graduate counselor*; Richard Androvic, Frank Borschel Jr., Frank Bushman, *cultural chairman*; Willard Miller, Bruce Meyers. *Row 3:* Gary Bitt-

ner, Bill Cash, *graduate counselor*; Eric Moll, Hector Rodriguez, William Nyerges, James Walsh, Tom Nero. *Row 4:* Gale Olrich, John Campana, *Golden K representative*; Arthur Howie, John Cordell, Charles Cole, *social chairman*; Paul Johnson, Vance Krites.



QUIET HOURS WARNING
Gerry DeLooze, Bill Guillouma, George Ritz, et. al. hear Charley Cole.

"First on campus and first on Campus Day" describes Stopher Hall. Not only was Stopher the first men's residence hall erected at Kent, but this year it was top winner in Campus Day competition with its "Royal Barge of Siam" float. Opened in 1948 as President Bowman's second building project and named for a former registrar, Stopher is presently under the direction of counselor Dallas Bailey. Among the activities of the 285 residents are a winter formal and a Popeye Party. They also co-sponsored a party for underprivileged children with Lowry and Moulton halls. Stopher took second place for its Homecoming display, "Flashes Strike 'Em Down."

Stopher Hall



Johnson Hall, *Front row, l-r:* Lou Telerico, John Szwest, Jim Walker, *Student Council representative;* Steve Simon, *treasurer;* Donald Drouhard, *recording secretary;* Pete Marvin, *president;* Bob Zaletel, *vice president;* Jerry Jevack, Paul Hofer, Ted Raponi. *Row 2:* Bill Pearl, *graduate counselor;* Jay Whitman, David Koch, Harvey Phillips,

Thomas Romanin, *judicial chairman;* Chuck Potashnik, John Streppa, Mike Halstead, *constitution committee chairman;* Bill McNamara, Dean Stroh. *Row 3:* Clark Maloney, *resident counselor;* Phil Troutman, Michael Lapides, Matthew Brown, Michael Kelley, Bob Goodman, Mike Fay, John Novak, Yaro Sojka, Jim Cebulski.

Johnson Hall

Top honors in Field Day last spring went to Johnson Hall, sponsor of this athletic event for the men's residences. Johnson's Field Day featured a shot-put contest where a 16-pound weight was held at arm's length until the holder's limb gave out. The dormitory, named "Stopher B" after its construction in 1956 and later renamed in honor of John T. Johnson, former dean and professor, sponsors a variety of social and intellectual activities throughout the year. In addition to a party for underprivileged children, Johnson recently sponsored the film "Red China—Outlaw" on campus. The men of Johnson won praise from University officials for a special year-end edition of the "Johnson Journal," hall newspaper. Led by resident counselor Clarke Maloney, the hall aims to achieve an atmosphere that will aid the development of male students.



BODY BEAUTIFUL
The beach, some sand, a kick and then?

Olson Hall

Hot sabakas, hot dogs Russian style, are on the bill of fare at Olson Hall's annual Hot Sabaka Hop. This informal eat-and-dance party, a hayride and mixers are included in the hall's social schedule. Named in honor of a former professor in the geography department, the dormitory was opened in 1961. Olson's 370 male residents, known as the Rebels, instituted a campaign to increase school spirit last year and sent a cheering section to the football games. In keeping with their nickname, the men publish a dormitory newspaper, the "Rebel Rouser." Olson is the only men's residence on campus to have a cafeteria-study hall which is controlled by a scholarship committee. To augment the study facilities, the hall is currently purchasing books for a library. During the integration crisis at the University of Mississippi, the hall's cultural committee invited professors to speak on the situation. Directed by counselor Edwin Smith, the men of Olson cooperated with the students of Stopher Hall in sponsoring a Christmas party for underprivileged children.



A HEFNER PROTEGE
Waiting from the 18th to the 18th.



Olson Hall, *Front row, l-r:* Terry Lequyea, Don Frost, *treasurer*; Rich Prokopius, *vice president*; Al Head, *president*; Bob McCullagh, *secretary and Student Council representative*; Ken Baron, *sports chairman*. *Row 2:* George Imber, *fire marshall*; Bruce Beebe, *parliamentarian*; Don Bernard, Jim Emerson, David Ray, Bill Hawkins, *newspaper*

editor; Joseph Santora. *Row 3:* Ed Smith, *advisor*; Dan Norris, Jason Aronoff, Jack Sherwood, Ronald Zinz, Michael Schwartz. *Row 4:* Dale Landefeld, *social committee chairman*; Luke Lollini, *scholarship committee chairman*; Richard Woodruff, Richard Purdy, Ed Hibler, Ron Clark.

Officers, *Front row, l-r:* Robert Sivert, *social chairman;* Michael Riley, *Lake Leader editor;* Gerald Hannay, *treasurer.* *Row 2:* Milton Rudy, *cultural committee chairman;* Jack Warren, *secretary;* Tom Kessler, *graduate counselor.* *Row 3:* Bob Lobel, James Bailey, *resident counselor;* Carl Hoffman, *office manager.* *Row 4:* Robert Dornbush, *vice president;* Jim Phelan, *president;* Ric Galberaith, *counselor.*



Lake Hall

A 22-day telephone conversation between Lake and Dunbar halls brought the world talkathon crown to Kent State last spring. To break 14-day and 21-day records set by Western Michigan University and California Polytechnical Institute respectively, a Lake man dropped a dime into one of the hall's pay phones and thus began a continuous period of gabbing with coeds in the women's hall. Many boy-girl friendships were rung up between phone partners who had signed up for half-hour stints of yakking. Lake Hall sponsors a variety of social activities that range from a western dance to a Christmas formal. Residents captured a first-place trophy for their Homecoming display and were second-place winners in the men's intramural football competition. The 370 men aid underprivileged children and publish a newspaper, the "Lake Leader."



Lake Hall, *Front row, l-r:* Randy Apel, Richard Aganko, Robert Jolleff, Jack Chmielewski, Jim LaCivita, Walt Strickland, Teddy Szenborn, Don Williams, Harvey Parizman, Charles Supinski, Bill Felch, Donald Leedy. *Row 2:* William Miller, Arthur Doutt, Richard Morrall, Bill Wood, Frank Zell, Dick Tarulli, Ted Holt, Jim Blackburn, Don Niece, Jerry Harris, William Miller, Mike Carter. *Row 3:* Tom

Busta, Dan Huston, Walter Noss, Robert Keller, Jim Michalske, Paul Paparone, Jim Stephan, Ed Steigerwald, Keith Keller, Frank With-erow, Jay Bernhart, Al Sackman. *Row 4:* Ed Sonnichsen, Les Kohmann, John Reiling, Wayne Ollila, Lynn Parachek, Charles Arm- strong, Richard Barnes, John Coup, Tim Llewellyn, James Weaver.



Inter-Hall Council, *Front row, l-r: Robert Dornbush, Ted Raponi, president; Don Bernard, secretary; Pete Marvin, cultural committee chairman. Row 2: John Pilutti, social chairman; James Phelon, schol-*

arship chairman; Robert Keller, Jim Cebulski, John Corsare, MSA representative. Row 3: Edwin Smith, Clark Maloney, advisor; James Bailey, Alfred Head, publicity chairman.



MINGLERS
Enjoying council's activities.

Presidents' Round Table, a discussion meeting of student leaders with President Bowman, results from the initiative of Inter-Hall Council. The major function of the council is correlating the efforts of the four men's residence halls. It strives to provide a program of activities for men living on campus. With membership composed of the president and two representatives from Stopher, Johnson, Lake and Olson halls, the Council aids in creating an atmosphere conducive to scholarship throughout the men's dormitories. The group presented a Homecoming art show and, in cooperation with the women's residences, held dances throughout the year. The organization sponsors the Merry-men of Kent, glee club of men from the halls.

Inter-Hall Council



In June, 1947, the first national Greek organization reached Kent's campus. Chi Omega sorority became the first of local social groups to take on national affiliation, followed by 26 others in succeeding years. The faculty expressed approval of this national association at a meeting in May of that year and was warmly supported in its opinion by President Bowman, himself a Sigma Nu. Providing their members with a sense of identification and an opportunity for self-expression, the Greek-letter societies have become a potent force on campus. Sign of the integral role they play are plans for the purchase of a fraternity row, announced this year. Estimated cost of this seven-acre "dream row," adjacent to the campus, is 1.5 million dollars.

Greeks





READY SMILES
Sorority life is a combination of laughter . . .



CONCENTRATION
. . . moments of moods . . .

Alpha Xi Delta

A national organization on Kent's campus since 1947, Alpha Xi Delta Sorority has been active in all phases of collegiate life. The Xi's who wear the quill pin know that education is not just a book-learning process. They believe that athletics, social events and service to the community all contribute to the education of a college coed. Alpha Xi's showed their "muscle" by taking first place in the May Day Relays. The sorority contributes to Happy Day School, a local facility for the care and education of retarded children. In addition, it held a Founders' Day banquet, a spring Rose Formal, A Christmas party and a Memorial Day picnic. Despite Alpha Xi Delta's busy agenda, the girls placed first in scholarship among all sororities during the spring quarter.



QUESTIONING EYES
. . . situations of inquiry . . .



SONG PRACTICE
. . . centered around friendship.



Gail Frease, Pres.
 Susan Lucas, V. Pres.
 Rosalie Sciangula, Rec. Sec.
 Darleen Yeager, Corr. Sec.
 Janice Lewis, Treas.
 Carole Veze, Hist.



Helen J. Poulton, Housemother
 Janice Achenbach
 Paula Amato
 Judy Bassetti
 Karen Bendix
 Donna Benedetti



Carol Billett
 Virginia Bunting
 JoAnn Callas
 Karen Coulter
 Tina Danko
 Margaret Daugherty



Jacquelyn Fuller
 Carrie Gaston
 Gail Glanzer
 Joan Guisinger
 Diana Hazen
 Marlene Heppert



Carolyn Jaegers
 Karen Jaegerson
 Carol Jenkins
 Polly Jones
 Elaine Kase
 Pat Keelore



Janice Krupiensi
 Patricia Mackil
 JoAnn Maskow
 Judy Michael
 Sondra Osborne
 Karen Peterson



Carrie Porteus
 Catherine Rooney
 Caryl Shissler
 Diane Taddeo
 Sharon Tippet
 Hope Vura



Kathryn Warren
 Judi Widlicka

Alpha Xi Delta

CASUAL ATMOSPHERE
*Conversation is spontaneous when
"sisters" get together.*



AMUSED GROUP
Although textbooks are not noted for laughs.



WELCOME
Sorority's "rush" smile framed by "sister's" arm.





Delta Zeta

Philanthropic projects are an acclaimed sidelight of Delta Zeta sorority. The coeds furnished a "Delta Zeta" room in the Speech and Music Center for the training of preschool deaf children. At Christmas time the DZ's held a party for all third graders in the Kent area. Their admission ticket was a "nearly-new" toy. The toys were turned over to the Kent Welfare Association, who in turn distributed the gifts to underprivileged children. These deeds earned the Kent State chapter the first-place trophy for philanthropy at the Delta Zeta's national convention. In addition to their philanthropic projects the DZ's have time for social events. The "sisters" highlighted an active year of teas, firesides and serenades with the annual Dream Girl Formal in the spring. In sorority competition Delta Zeta captured second place on Campus Day with its float, "Locks of Luck." Their rendition of "Happy Talk" from *South Pacific* won a third-place trophy in Songfest.

SUBORDINATE KLAUSES

It's about time someone gave him a present.



Patricia Burgess, Pres.
 Patricia Grubbe, V. Pres.
 Corinne Roberts, Corr. Sec.
 Nancy Talbott, Rec. Sec.
 Marilyn Gilida, Treas.
 Suzanne Rodda, Hist.

Darleen Niehaus, Housemother
 Louise Bailey
 Nancy Barkhurst
 Gretchen Bierbaum
 JoAnn Bronczek
 Joyce Burrell

Linda Campbell
 Betsy Canfield
 Marion Capra
 Sherry Gallagher
 Mary Gibson
 Barbara Grimm

Gail Gustin
 Janet Hall
 Katie Hammer
 Jonelle Kerr
 Barbara Kietlanski
 Linda Lenox

Anne Lyday
 Margaret Mairs
 Carole Maxwell
 Carol McClain
 Karen Mueller
 Sharon Patterson



Penny Pfleger
 Sara Jane Powell
 Karen Rattan
 Lillian Reed
 Jan Reynolds
 Nancy Rickert



Nancy Riddle



Delta Zeta

BIG AND LITTLE SISTERS

Beginning both pledge period and warm friendship.





Carol Samstag
Julie Snyder
Karen Stone
Marty Talbott
Carolyn Tober
Jean VanEtten



Frances Warner
Betty Jo Wollam
Virginia Wyman
Nancy Yentch
Carole Young
Elaine Zimmer



Marie Yukich



TROPHY HOLDERS
DZ's display an impressive collection.



QUIET CEREMONY
Candle light reflecting a bright future.

Elaine Gorence, Pres.
 Ada Montagner, V. Pres.
 Linda Ramsey, Corr. Sec.



Judy Brundic, Rec. Sec.
 MaryAnn Sila, Treas.
 Dorothy Logan, Housemother



TWEED RING
Greeks uphold an English tradition.

Chi Omega

First national sorority at Kent State was the 100th chapter of Chi Omega. The Chi O's, from their new house, a modern brick structure on Summit Street, join in all phases of University life. The 54 members have "sisters" in many of the women's honoraries, including Cardinal Key. Chi O's are active in Student Council, Angel Flight, Flasherettes and cheerleaders. Members also serve as ROTC sponsors and residence hall officers. As a service to the University the sorority offers a \$25 social science prize and holds an all-University tea. As a service to the community they serenade shut-ins at the old folks' home. In social affairs the sisters hold a spring formal and a Chi Omega-Fiji Street Dance. In campus competition the group won a second place in the May Day Relays and splashed their way to a second-place finish in Row-boat Regatta.



CHI-O RAIDER
Caught while holding up the ice box.

SIGN BEARERS
Upholding the name of Chi Omega.





Dee Ambrose
Barbara Ball
Carol Beal
Karen Beauregard
Carol Bellan
Cindy Buzzelli



Elizabeth Conti
Magdaline Conomos
Carol Conkle
Bunny Davenport
Judith Evans
Carolyn Ewing



Barbara Fenley
Kay Fletcher
Patricia Forrest
Jean Gallo
Sandy Glover
Marlene Grabill



Nancy Gustafson
Eileen Halter
Mary Kazmaier
Mary Less
Diane MacGregor
Pat Magalenga

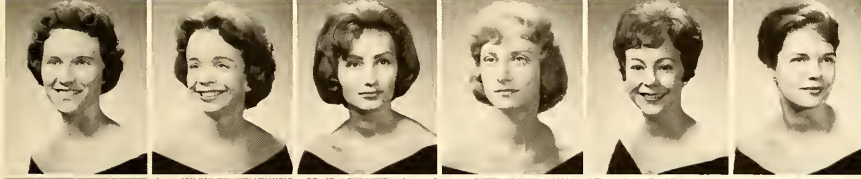

Lynne Marchiore
Kathy Moran
Joyce Morford
Connie Nosan
Marilyn Orr
Judith Pettay



Susan Pfoor
Sandra Plues
Ann Riley
Dorothy Ser
Louise Schmidt
Diane Schroeder



Janice Sperry
Nancy Stanton
Mona Storm
Rosetta Traczynski
Merrily Unger
Barbara Wagner



Marilyn Watts
Donna Werner
Carol Wood
Nancy Woodrow
Bonnie Yanchar
Sharon Yoder



Dee Yurtin

Gamma Phi Beta

Gamma Phi Beta is the only women's Greek organization on campus with the title "sorority". The seven other Kent "sororities" are officially chartered as fraternities in their constitutions. The women of Gamma Phi Beta work actively with brother Greeks. The chapter co-sponsored an all-University dance with Sigma Alpha Epsilon fraternity and coordinated activities with Sigma Phi Epsilon for the Annual May Day Relays. Fall quarter the sorority house was transformed into a Japanese palace for the yearly Sayonara Party. Later the girls turned their home from the islands of Japan into an isle of the Bahamas for a Bimini Party, complete with Hawaiian orchids. Another fall event was the sorority's Founders' Day banquet. With spring quarter came the spring formal and an outdoor barbecue. Greek life is not all party for the Gamma Phi's though. Nationally the sorority concentrated its interests on child welfare by sponsoring summer camping for under-privileged children. Staffed by Gamma Phi's who volunteer their services, camps are maintained in Denver and Vancouver.

INFORMAL MEETING

Brainstorming among the sisters.



Kathy Slagel, Pres.
Josephine Pizer, V. Pres.
Anne Lange, Corr. Sec.
Kathleen King, Rec. Sec.
Karen Square, Treas.
Margaret Salter, Housemother



Tina Beuridge, Mascot
Jane Allen
Sandy Babinchak
Carol Barrett
Lilly Bergstrom
Nancy Bentel



Carole Bigler
Diane Borchik
Jane Cauvet
Sandra Cole
Phyllis Drasler
Valerie Fitting



Claire Gambatese
Joyce Goodspeed
Lillian Hacker
Jan Hadley
Nancy Hanna
Barbara Irwin



GAMMA PHI CHOIR GIRLS



PATIENCE
With only one phone.



Beth Johnson
Margaret Jones
Linda Kines
Kathleen Koval
Ellen Ladd
Gay Lucas

Mary McHenry
Mary Muesegaes
Suzanne Murphy
Lois Oliver
Carolyn Pierce
Georgia Profusek

Jacqueline Purcell
Linda Reynolds
Nancy Roberts
Mary Ann Rovtar
Noreen Schaefer
Joan Sheplin

Phyllis Seifried
Nancy Snively
Barbara Spangenberg
Rosemary Tokar
Karen Tsaloff
Barbara Valince

Patricia Wasson
Linda Wheller
Juanita Wisniewski
Loni Yutzey
Frances Zilka

Panhellenic trophy for first place in scholarship went to Alpha Gamma Delta during the past school year. Besides maintaining high scholastic standards the chapter members represented the sorority at all campus competitions. The Alpha Gams won the All-Sports Trophy for 1961-62. Socially, the Alpha Gam top events were their winter and spring formals, an annual Christmas party at Mrs. Bowman's home and their annual hayride. Nationally, the sorority gave aid to cerebral palsy victims and a scholarship to physical therapists doing special work in that field. For the community the chapter sponsored a Christmas party for handicapped children at the University School. The "sisters" also worked with children at the Happy Day School.



ALPHA GAMS' VIRTUOSO

All this, and after only a month of correspondence courses.

Alpha Gamma Delta

CHESSMATES

Joker joins the knights, kings and queens.



Harriet Posgay, Pres.
 Carol Schuller, V. Pres.
 Marilu Ransom, Corr. Sec.
 Carolyn Freas, Rec. Sec.
 Nina Ronshausen, Treas.
 DeAnne Albertson



Rose Amma
 Darlene Baker
 Doris Blavos
 Joan Canon
 Barbara Elias
 Linda Gray

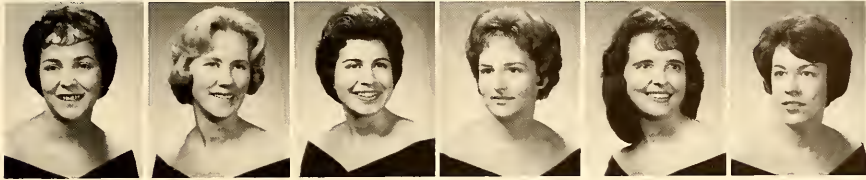

Elizabeth Kieber
 Jean Krotz



Carol Lutkus
 Karen Lloyd
 Jean Majick
 Gloria Miller
 Patricia Newdome



Ellen Ragon
 Barbara Sper
 Susan Stonebaker
 Janet Thomas
 Janice Todor
 Linda Tomlinson



Linda Tompkins
 Linda Traycoff
 Marsha Walters
 Nancy Wannamacher
 Grace Wilson
 Claire Wolfe



Delta Gamma

Recipients of the sorority scholarship trophy for winter quarter were Delta Gamma members, the girls who wear the anchor pin. But the sorority is not only outstanding for scholarship; Delta Gamma's year-long philanthropic project is aiding the blind. "Sisters" volunteer time to read to blind students and assist a blind couple. Members of the local chapter, founded in 1947, brought numerous honors to their sorority last year. The Alpha Tau Omega White Rose queenship, the Miss Kent State title and Sweetheart of Delta Sigma Phi honor went to Delta Gamma. Two "sisters" are listed in *Who's Who in American Colleges and Universities*, two were tapped for Laurels and four belong to Cardinal Key.

PLEDGES

Pi Alpha chapter is decoratively growing . . .



Sally Simmons, Pres.
Lela McCaslin, V. Pres.
Judy Peate, Corr. Sec.
Betty Harry, Rec. Sec.
Julie Birch, Treas.
Mildred Moses, Housemother



Joan Bessick
Pamela Brown
Peggy Brownell
Glenda Chisholm
Cathleen Cortese
Susan Dante



Diane Evershed
Connie Fisher
Beverly Fox
Ann Gibson
Sue Hale
Sandra Hanna





Judith Harris
Linda Hawkins
Debbie Hemdel
Joan Hildebrandt
Carole Kaliden
Diane Lapolla



Eleanor Limongi
Joanne Linger
Carol Mansfield
Karen Marquardt
Linda Massey
Diane Mathews

Elinor Metcalf
Donna Miller
Marybeth Miller
Gail Paulus
Eleanor Price
Jacquie Ramella

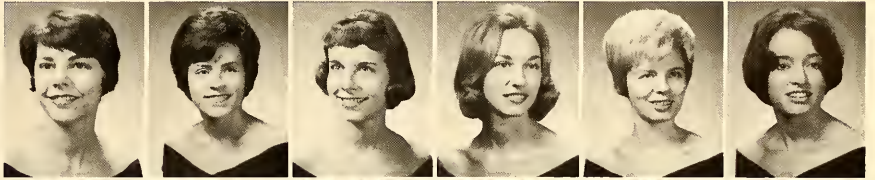

Marie ReBell
Diane Rozanski
Carolyn Schuenemann
Virginia Suty
Brenda Turlington
Judith VanEpps

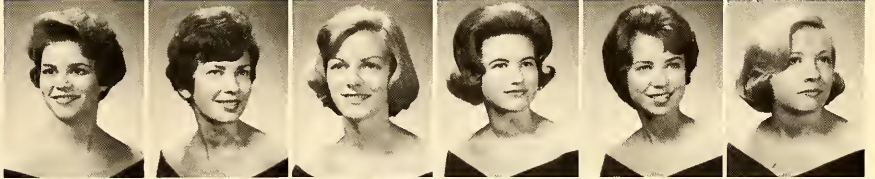

Joan Varney
Sandra West
Holly Wilbert
Melody Wordsworth
Mary Yocum
Marlene Yourga

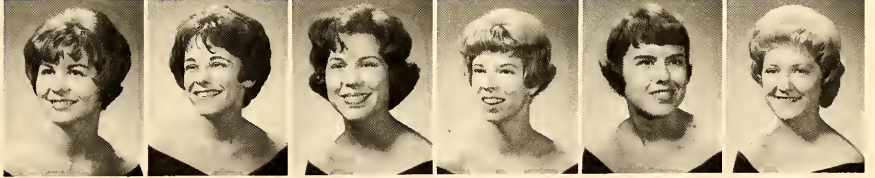

EXAMPLES

... because of lovely recruiters ...



"DG"

... and an atmosphere of home.

Cheryl Petraitis, Pres.
 Laurel Webster, V. Pres.
 Judy Bond, Corr. Sec.
 Carol Ericson, Treas.
 Albana Dalzell, Housemother
 Marilyn DuBois, Advisor



Angela Bazen
 Joyce Biddlestone
 Cara Brunst
 Jean Burke
 Rebecca Cole
 Geri Clement

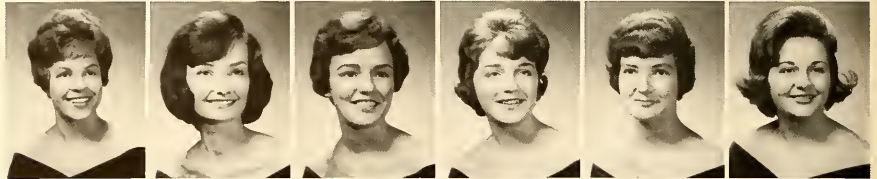

Helen Crouch
 Kay Donecker
 Linda Drullard
 Eunice Fox
 Noreen Gallatin
 Barbara Grills



Norma Grills
 Nancy Harding
 Nancy Hyle
 Jacquelin Johns
 Nancy Kaiser
 Cynthia Keys



Deanna Knight
 Mary Landor
 Maria Martini
 Jan McCleary
 Pat McDonald
 Linda McGonigal



Kathryn Mills
 Nancy Montgomery
 Karen Nelson
 Karen Novotny
 Barbara Pariso
 Antoinette Perkins



Karen Reagan
 JoAnn Reynolds
 Donna Rigby
 Barbara Ross
 Patricia Rote
 Donna Schreiner



Sheryl Secrest
 Nancy Stephan
 Barbara Tome
 Jane Van Almen
 June Wakefield
 Holly Wynn





SQUABBLE
Alpha Phi's version of Indian wrestling.



"PHI" GARO
A score of activities provides entertainment.

Alpha Phi

Beta Omega chapter of Alpha Phi sorority has been a national chapter on the Kent Greek scene since 1948. The Phi's have taken awards in both scholastic and social events. They placed second in scholarship among sororities spring quarter. Annually the sorority co-sponsors the All-Greek Formal at Myers Lake with the fraternity, Sigma Nu. Pledges of Alpha Phi are presented during the dance. In the spring the Phi's placed first in Songfest with their rendition of "Inch Worm," and captured third place in Campus Day float competition with "Fogg's Folly." Alpha Phi has undertaken philanthropy projects: a Christmas party for underprivileged children, assistance at Akron Children's Home and donation of Easter favors to patients in Ravenna's hospital. Well-represented in queen contests, the Phi's had an attendant to the Campus Day queen and two attendants to the Rowboat Regatta queen.



APPROPRIATE PLACE
Annual football game with DU's on Phi's lawn.



Sue Smith, Pres.
Janet Kadowaki, V. Pres.
Janet Sooy, Corr. Sec.

Bonnie Salay, Rec. Sec.
Nancy Perrine, Treas.
Betty Mittendorf, Hist.



POSSIBLE DUMMIES
Bridging the gap between weekends.

Alpha Chi Omega

Little All-Greek Queen, Phi Kappa Theta Sweater Hop Queen and Phi Kappa Tau Playmate were individual honors of Alpha Chi Omega members last year. Since its institution as a national sorority in 1950, the chapter has originated many unique social events. A Christmas formal, staged in the newly-decorated sorority house, gave the sisters an opportunity to present their dates with stockings filled with "unusual" surprises. O.C.A. (Alpha Chi Omega) Day was a turnabout event for sorority pledges as they assumed the role of actives for a day. But the sorority's life is not all social. Alpha Chi Omega aided the Speech Clinic and assisted cerebral palsied children.



Helen Lewis, Housemother
Beth Ament
Diana Astbury
Nancy Bierwirth
Barbara Bischoff

Aileen Braun
Marianne Brown
Jolene Bulkowski
Carolyn Canning
Linda Cironi

Ruth Cline
Linda Cooper
Martha Dauber
Nancy Edman
Helen Eshlen

Carol Evans
Jane Fancher
Mary Girsch
Kay Hotchkiss
Susan Hill





Joyce Ingham
Margaret Johnson
Sara Keller
Carol Krispinsky
Karen Kozuh
Linda LaMarca



Gretchen Letzelter
Barbara Libby
Wanda Linerode
Joanne Montgomery
Terri Morgan
Gayle Morrow



Maria Pucci
Beverly Robertson
Patricia Roof
Norma Russell
Karen Savinsky
Linda Shearer



Dianne Sikorski
Mary Simmons
Patricia Sites
Bonnie Smith
Rose Trbovich
Susan Walsh



Lynn Waugh
Marlene Weirick
Joyce Widenor
Joyce Ziegler
Judith Ziegler

TEMPTING SUITERS
No over-exertion for mermaids.



Delta Upsilon

CONVERSATIONALISTS

DU kitchen provides stimulating atmosphere.



Originating in 1922 as Kappa Mu Kappa local fraternity, Delta Upsilon became Kent's first national social fraternity in 1949. The chapter has had unequalled success in interfraternity athletics. It won the All-Sports Trophy for having accumulated the most points in competition. A first place in football, basketball and ping-pong and a second place in bowling were responsible for the championship. In other areas the DU's placed third in Songfest, and their humorous skit in Pork Barrel merited the runner-up position. The efforts of the "brothers" are not all directed towards activities of a social nature, however. Each quarter the fraternity and its pledges turn their attention to some local civic project in order that a favorable view of the fraternity system might be presented to the community. A large number of DU's were also active within the councils and honoraries on campus.



APPRENTICESHIP

Learning a trade while keeping the house together.



INVOLVEMENT

Hoping to bring up the house average.

Jeffrey King, Pres.
James Vargo, V. Pres.
James Buddie, Corr. Sec.
William Lloyd, Rec. Sec.
Richard Mehl, Treas.
David Baldwin, Counselor

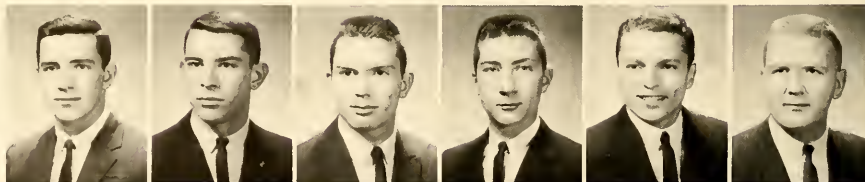

Janet Young, Housemother
Foster Armstrong, Advisor
Phillip Shriver, Advisor
Jon Baldwin
Chuck Bennett
Al Berry

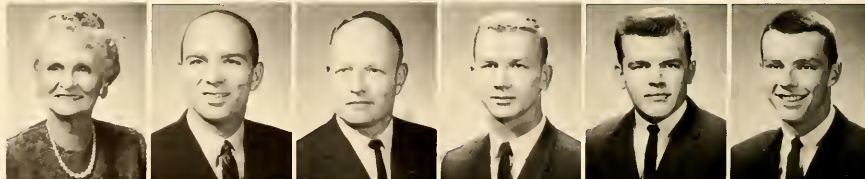

Peter Bickel
Lawrence Biltz
David Brown
John Brown
Frank Cain
Anthony Chitea

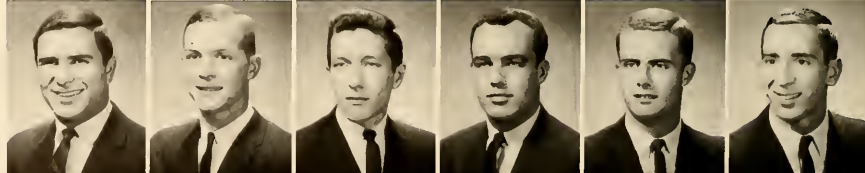

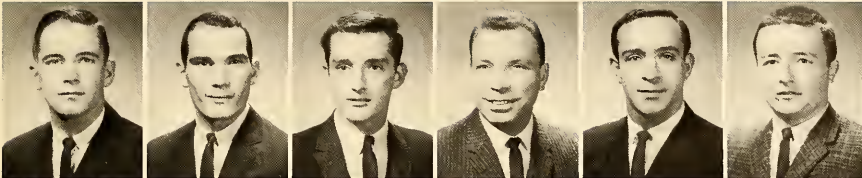

Ronald Clark
 Richard Cook
 Thomas Daramus
 Paul Deimling
 Donald Discenzo
 Roy Duncel

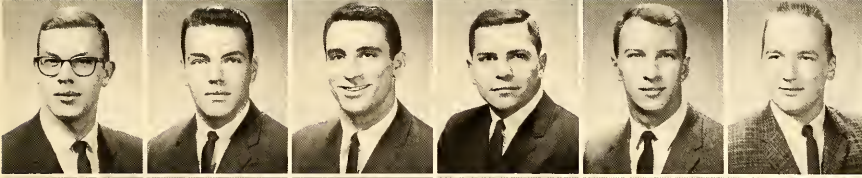

James Emerson
 Jack Fabri
 Allen Farinacci
 Manuel Fernandez
 Tim Flood
 Kenneth Gainar

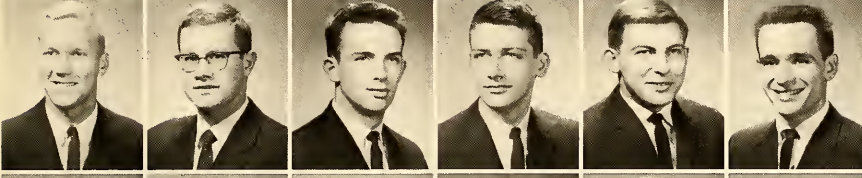

William Gelatka
 Ole Gilbo
 Robert Goodman
 Daniel Guest
 James Hutton
 Tom Johannl

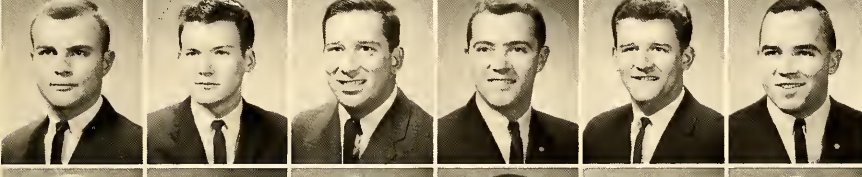

Robert Jolliff
 Michael Joyce
 James Julian
 Thomas Kikendall
 Kenneth LaVergne
 Roger Magill

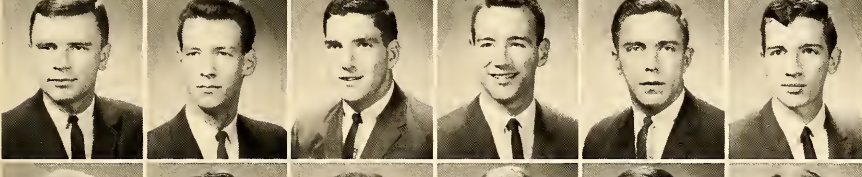

Richard Markovic
 Thomas Maslyk
 Thomas Moir
 Terrence Moran
 Edward Musbach
 Randall Obst



Dennis Parsons
 John Perrine
 James Radovic
 Ted Root
 Theodore Sabo
 William Steiner

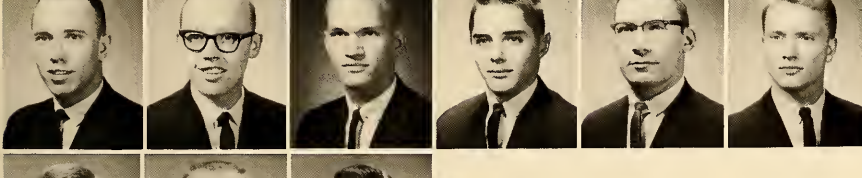

Robert Taylor
 Kent Taylor
 Robert Thomas
 Jeffrey Toperzer
 Aubert Valentine
 Robert Vaneck



Rolly Volk
 Andrew Wallace
 Thomas Zabor

Kappa Alpha Psi



HORSEPLAY
Cutting up . . .

The nation's first Negro Greek-letter fraternity, Kappa Alpha Psi, came to Kent State in 1952. Strong nationally, with some 22,000 members, the fraternity has as its fundamental purpose, achievement. With this goal in mind, the "brothers" of Kappa Alpha Psi compete actively within Kent's fraternity system in both scholarship and athletics. During spring quarter intramurals the Kappas ran their way to three track victories. The chapter held the number-two position among fraternities in grade averages last fall.

HOUSE TALK
. . . and talking it over are all part of fraternity life.



Harold Stubbs, Pres.
Hilton Murray, V. Pres.
Reggie Blue, Sec.
Homer Hawkins, Treas.
Clyde Allen

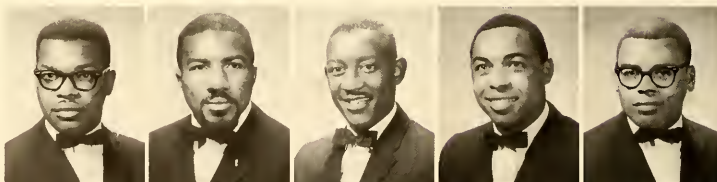

Robert Billingslea
William Brown
Clyde Elba
Ernest Fields
Barry Grier



William King
Samuel McCall
Alfred Tate
Lowell Williams

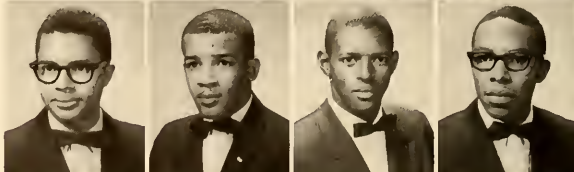

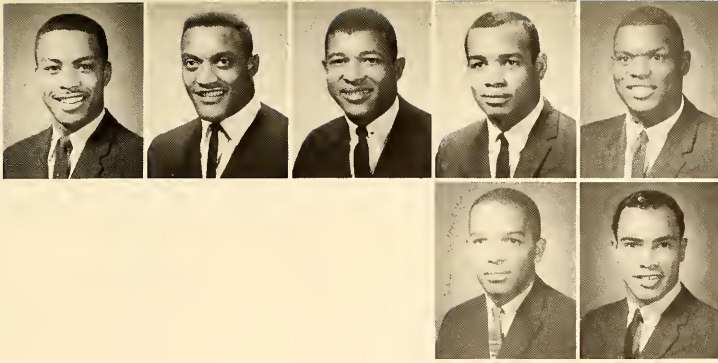

Al Head, Pres.
 Robert Harrison, V. Pres.
 Clarence Warfield, Treas.
 Samuel Hopkins
 Harvey Hunt

Earl McNeal
 Monroe Peeler

Recent addition to the University's Greek system is Alpha Phi Alpha. Along with a well-rounded social program, the fraternity promoted service to the community. Alpha Phi Alpha has assisted in the "Books for Asia" drive, and the chapter participated in panel discussions in various high schools to inform graduating seniors about Greek life. The brothers of Alpha Phi Alpha emphasize scholarship and ranked high among fraternity groups in grade ratings. A Founders' Day formal highlighted the chapter's social events.

Alpha Phi Alpha

SKILLFUL

Twisting them without breaking them is a talent . . .



HANGER

. . . observed by a dubious brother.



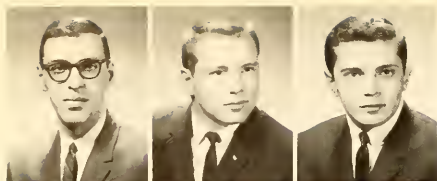

Ronald Venezia, Pres.
John Sweeney, V. Pres.
Frank Aguila, Rec. Sec.



Ronald Sleeper, Treas.
Bonnie Denzer, Housemother
Donald Schuller, Advisor

Sigma Nu

Founded and built upon the "honor of man," Sigma Nu has attempted to sustain this feeling in its social, athletic, service and academic functions. With their sister sorority, Alpha Phi, the "brothers" decorated the front campus for the Christmas holidays and co-sponsored the annual All-Greek Formal at Myers Lake where the pledges of Alpha Phi were serenaded by the men of Sigma Nu. Members held at least one house party each week during the year. The fraternity provided an added attraction for campus Greeks when the school year began with a party at their house topped off by a police-escorted caravan through the downtown area. The chapter completed its social calendar with the annual White Rose Formal in the spring. Sigma Nu won the annual tug-of-war contest at Rowboat Regatta last spring.



GROUNDSKEEPER
Some pledges can take it easy . . .

WINDOW-WASHER
. . . while others have to "stretch" to please actives.



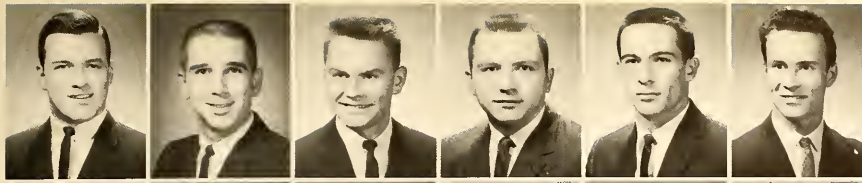

Larry Abern
William Anderson
Jeff Andrew
William Banser
Donald Beal
Robert Bennett

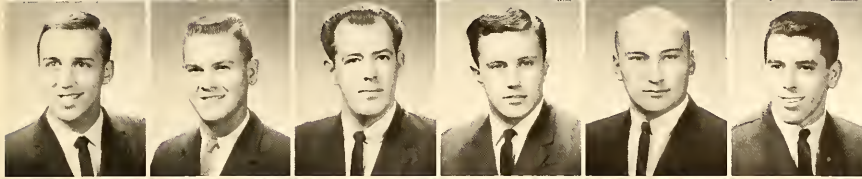

Raymond Bocci
Rand Boston
Billy Bowles
Robert Burns
Hank Cernigoy
William Cetto

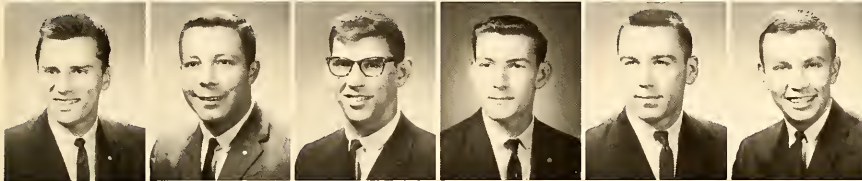

Charles Cianciolo
Larry DeBane
Lewis DeWeese
Walter Felt
Richard Godfrey
Kenneth Gozur

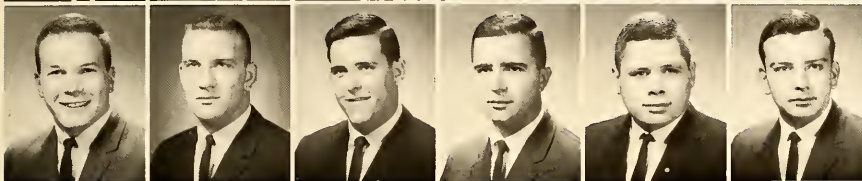

Byron Giltz
Robert Gusbar
Willard Hesselbur
Pete Hronek
Major Jackson
James Kaserman

Gilbert Kelling
Thomas Korab
Phillip Kostelnik
Richard Kridler
Ron Kubicek
Gerald Kuchenbrod

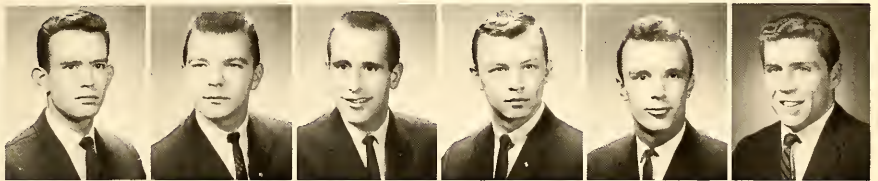

Denis Kuhlke
George Landis
Donald Lippert
Frank Lukuch
Peter Palusci
James Pflingsten

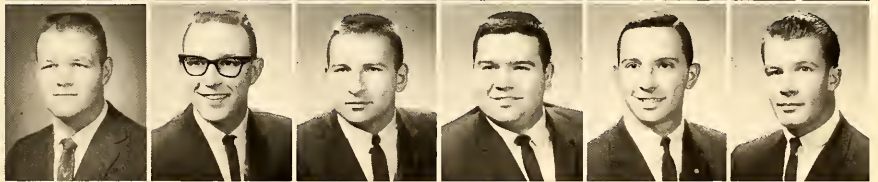

James Phalen
Lowell Starner
William VonGunten
William Walworth
David Willey
Richard Wolf

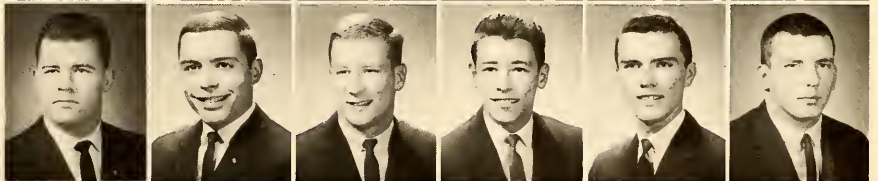

Jack Wright
John Yochim
Arthur Youngblood





Michael Kohn, Pres.
Lawrence Mesnick, V. Pres.
Laurence Coe, Sec.
Leonard Stern, Treas.
Robert Benjamin
Sheldon Brodsky

Barry Epstein
Steven Feinberg
Sanford Flack
David Friedel
Sanford Gilbert
Melvin Ginsberg

Alpha Epsilon Pi

Remodeling is getting to be a habit with Alpha Epsilon Pi fraternity. Last year the group completely refurbished the interior of its house on Lincoln Street, and this year it plans exterior renovation with aluminum siding. Displaying other domestic qualities, fraternity members invite a Kent professor to dinner at their house each week. The "brothers" of Alpha Epsilon Pi also keep active during the year with a variety of social events. Highlighting the social calendar this year was their annual train ride party. Members and dates chartered a train car from Kent to Youngstown, hired a band and danced in the Youngstown depot. This year's party had a wild West theme. AEPI also participates in intramural sports, Pork Barrel and Penny Carnival. Last summer the fraternity sent representatives to its national convention in Atlanta, Georgia. The organization was founded at New York University in 1913 and in 1949 was the third local fraternity on Kent's campus to gain national status.



Barry Hasson
Jerry Kliot
Michael Lapides
Robert Marx
Lee Nelson
Milton Pasternak

Lawrence Rose
Irwin Shulman
Arthur Stoler
Arnold Topp
Robert Turk
Norman Union



MANUAL LABORERS
Helping at the house is sometimes compulsory.

CONTENTMENT
Reflection of AEPJ's easy fraternity living.



ELECTRIC SHAVERS

Phi Kappa Tau

Located for ten years on Main Street, Phi Kappa Tau plans to make its new home on South Willow this spring. The local chapter was established at Kent in 1949. Phi Kappa Tau was well-represented within the campus system last year by its members. Phi Tau's held executive positions in Interfraternity Council and the Men's Student Association. Active in the fraternity intramural program, the group won trophies in softball and ping-pong. The fraternity's social events included a spring formal and a Hawaiian party. The selection of a Phi Tau Playmate was the climax of the Playboy Party in the fall. The local group sent representatives to the Phi Kappa Tau national convention in North Carolina last summer.

Dennis Ramey, Pres.
 Ronald Gawryszewski, V. Pres.
 Lance Meneghelli, Corr. Sec.
 Philip Bethea, Rec. Sec.
 Lawrence Zier, Treas.
 Iona Rauber, Housemother

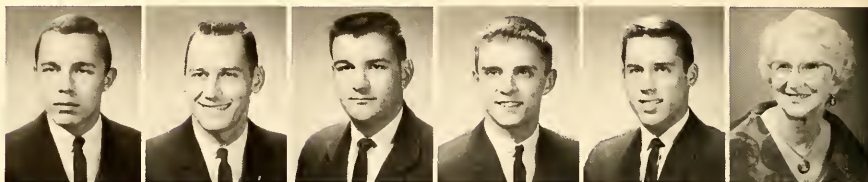

Bella, Mascot
 James Angle
 John Blair
 Duard Bradshaw
 Joseph Briese
 Paul Broer

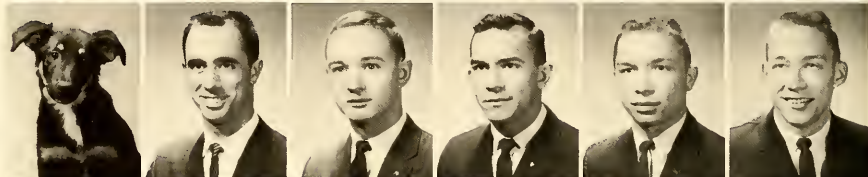

James Bryan
 David Carr
 Larry Chojnowski
 John Curtin
 Michael Daniels
 Larry Davis

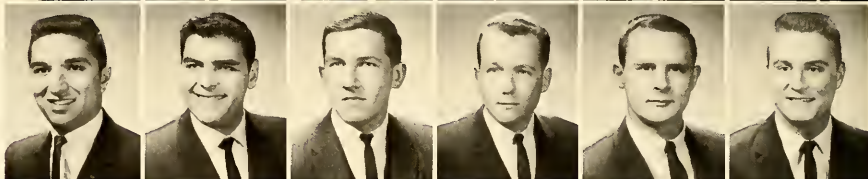

CARD SHARKS

Hand is quicker than the eye.



PORK BARREL

Photographer had no trouble shooting this picture.





ORAL OBSERVATION

Not much coming—just another refill.

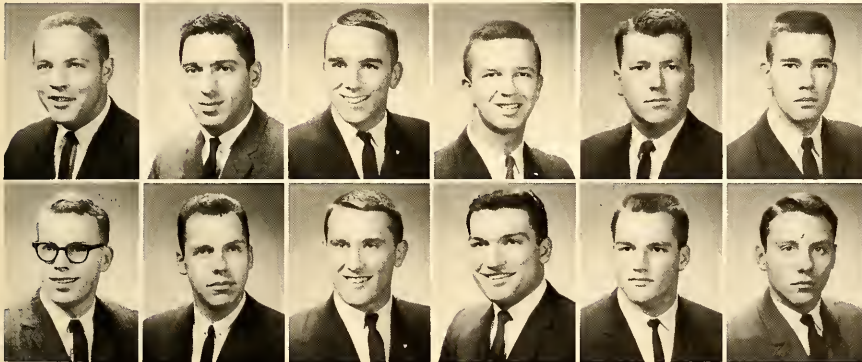

Jim Eison
David Elia
John Flood
Jeffrey Hathaway
Brian Heberling
Hal Hilson

John Hook
James Hultin
Joseph Lasinis
William Levant
Luke Lollini
Robert MacClaren

Arthur McVey
Edward Milanich
Joseph Paquelet
Stanley Plocia
David Renninger
John Sadler

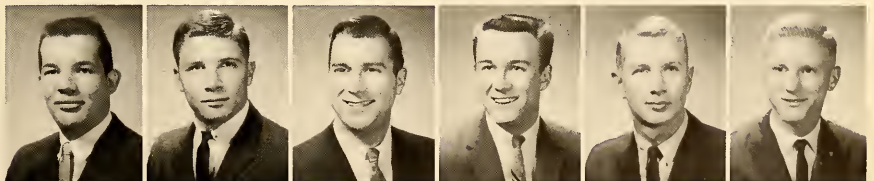

Donald Saye
Ted Scoville
Anthony Segura
Neil Sharp
Joseph Sherry
Randy Thomas





John Doslak, Pres.
 John Shalaty, V. Pres.
 Patrick Flaherty, Sec.
 Robert Cygan, Treas.

Hazel Sessions, Housemother
 Frank Borally
 John Brinzo
 Joseph Casagrande

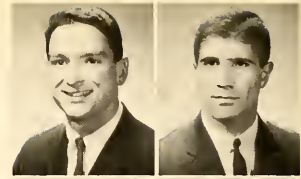

Carl Christopher
 George Cody

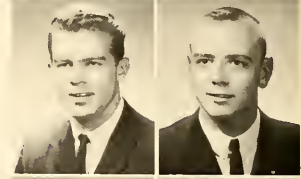

Carl Craine
 John Czar

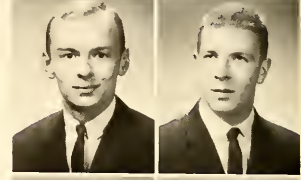

Lee Fiedler
 Robert Ficzner

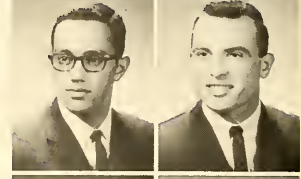

Gary Ganim
 Richard Hamad

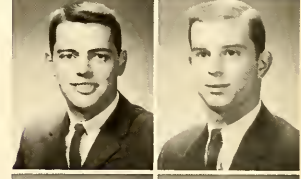

James Jeffries
 John Knight

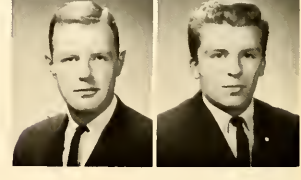

Richard Lasby
 David Macko

Phi Kappa Theta

James McGrath
 Richard Meck
 Joe Medve
 Tracy Payne
 LeRoy Pintar
 Edward Porowski

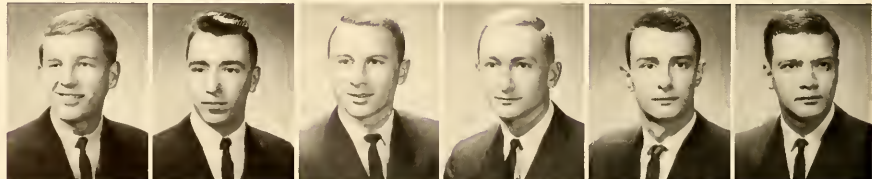

Frank Romano
 Kenneth Reddinger
 Norman Resko
 Ronald Stesiak
 Kenneth Tarantino
 Paul Yates



CULINARY MISHAP
"Thumbs up" still goes for cooking for yourself.

Phi Kappa Theta, national Catholic social fraternity, began the school year with its annual Phi Kap-Newman Club party where incoming freshmen had an opportunity to meet members of these two Catholic organizations. The fraternity's social calendar was filled with a variety of events. At its traditional Roman party the chapter's large gabled home on West Main was transformed with pre-Christian era decor for a night of revelry. A Christmas party highlighted fall quarter events. With winter came the annual sleigh ride. The Phi Kappa Theta Sweater Hop with its queen and a winter formal were other cold weather events. The Phi Kaps won first place in Rowboat Regatta and tied for first place in the May Day Relays. The group's Gold Cup Formal brought the schedule of activities to a close in the spring quarter.



DEMONSTRATION
The skillful art of self-defense.



SUCCESSFUL PUTT
As seen through a glass.



INFORMAL MIXER
Some seem content in just watchin'



REMAINS

Delts don't drink; they have stock in "dixie."

Robert Blumel, Pres.
James Shupe, V. Pres.
Al Silvidi, Rec. Sec.
Alan Auble, Corr. Sec.
Edward Swanson, Treas.
Georgianna Weisenbach, Housemother

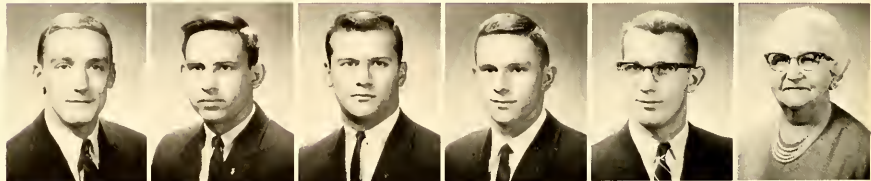

Ali Amir-Parviz
Thomas O'Donnell
Paul Carpenter
Noel Chamberlain
Blair Cook
Edward Curry

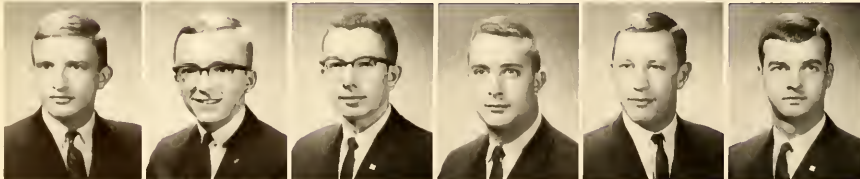
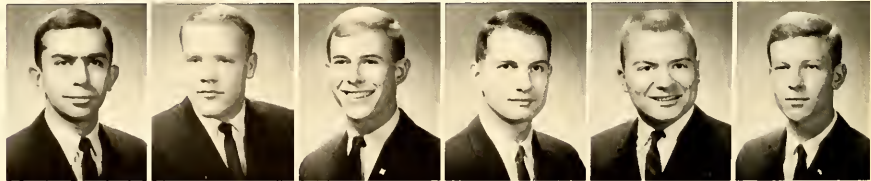

Thomas Davidson
David Durst
David Foreman
Jack Fristoe
Paul Grandin
Jerry Kalb

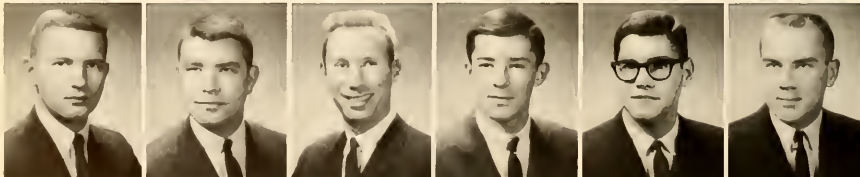

Richard Katz
Robert Kellogg
Charles Kimball
Jack Kloss
James Lann
David McCrory

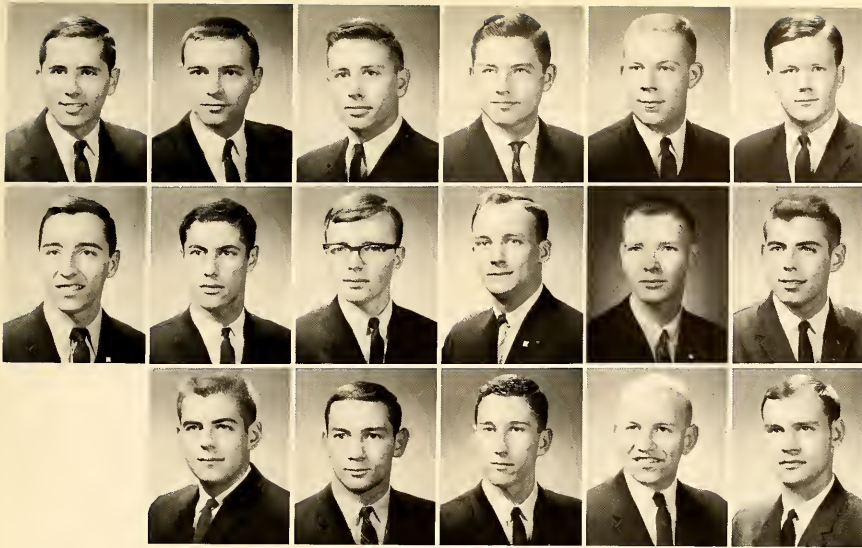

Robert McMahon
 Carl Nothhaft
 William Oliver
 Dennis Peterson
 Richard Pfeiffer
 William Pirtle

Edward Purser
 Jeffrey Renkenberger
 David Russell
 Thomas Schaefer
 Dennis Sefert
 Dave Stillson

Richard Stillson
 Richard Vilem
 Robert Voorhees
 Donald Woodcock
 Robert Young

Within a tightly knit brotherhood members of Delta Tau Delta strive for the attainment of goals beneficial to both the fraternity way of life and to non-Greek students. The Deltas have a status of being campus politicians and businessmen. Deltas may be found among the managing personnel of *The Chestnut Burr*, the *Daily Kent Stater* and Interfraternity Council. A majority of the chapter assisted in the New Student Program, orienting incoming freshmen. Delta Tau Delta has been an active participant in interfraternity sports. Also in the area of athletics, the chapter hosted a state-wide basketball tournament which it initiated. The tournament comprised all of the Delt houses in the state.

Delta Tau Delta

THE BRIDGE SET

Kimball appears vulnerable as he waits for the dinner bell.



Phi Sigma Kappa

FRATERNITY'S PRIDE
The one in the middle.



HOLDING THE PHONE
Often leads to holding the bag.



PRACTICE SESSION
Two going down, and two gone.



Tops in interfraternity scholarship during four of the last five years was Phi Sigma Kappa. The Phi Sigs, while holding a high grade average, sponsored many novel theme parties during the year including a Roman party and a Monte Carlo party. The brothers of Phi Sigma Kappa, known for their red hearse, won many honors during the 1962-63 year. From the national chapter the fraternity received both a Manpower Award and a Scholarship Award, and the group was praised by the Kent Junior Chamber of Commerce for assisting in the JC's carnival. The Phi Sigs' Homecoming display earned a third-place trophy.

James Jaccaud, Pres.
Roy Wilson, V. Pres.
Myron Mohr, Sec.

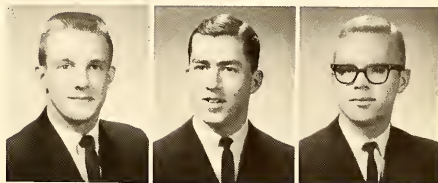

Earl Belden, Treas.
Revenna Murphy, Housemother
H. F. Raup, Advisor

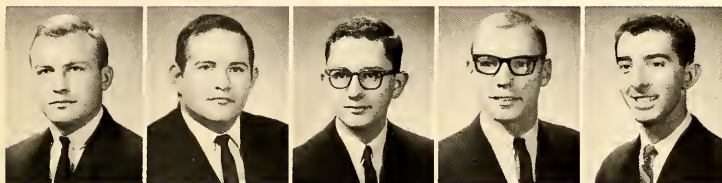

C. Joseph Barnette
Forest Baughman
Douglas Brewer
John Drage
Thomas Forestal

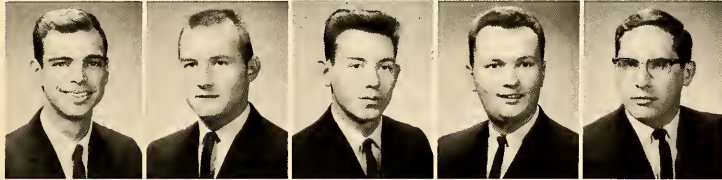

Harry Gil
Ted Holz
Robert Jones
Ronald Krivec
James Luse



Thomas Luxmore
Carroll Monteith
William Munroe
Thomas Schofer
James Shelly

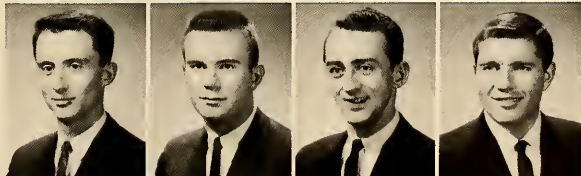

Paul Stone
Neil Wilson
Robert Wilson
Jim Yarchison



"HOOTIN' ANNY"
A few even listened.

Kappa Sigma

Begun in 1932 as a local group, Kappa Sigma Chi, Kappa Sigma went national in 1950. The 24 members maintained an active interest in social affairs last year. Highlight of an agenda of parties was a spring formal, the Stardust Ball. Other fetes were a casino party, night club party, beatnik party and the annual street dance in front of their house on University Drive. The Kappa Sig's participate annually in the "Books for Asia" drive. The fraternity has continually been above the campus all-men's grade average. In the spring quarter the group ranked sixth scholastically among all fraternities.



DOMESTICS
Some day, they'll make good husbands.

AFTERMATH
Next step, under the table.



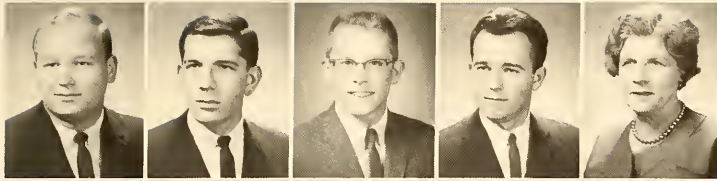

Kenneth McArtor, Pres.
 John Sutter, V. Pres.
 John Spotts, Sec.
 Thomas Wilbur, Treas.
 Gladys Oberlin, Housemother



David Bender
 Frank Boffa
 Gabor Brachna
 Roger Brownson
 Gary Carnicom



TRACY FAN
This week's "crime stopper."

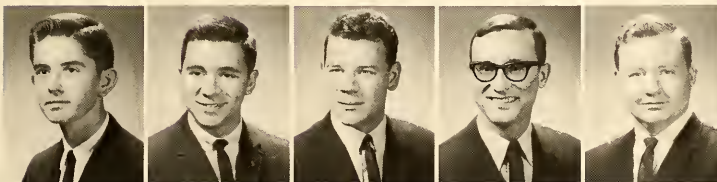

John Drullard
 Karl Hutchison
 Len Kolopajlo
 Tom Mattis
 William Miller



Walter Palechka
 Thomas Peets
 Thomas Saddler
 Dean Saunders



Alpha Tau Omega

Turning "Hell" Week into "Help" Week earned the praises of Kent community officials for Alpha Tau Omega fraternity. The fraternity directed the actions of its winter pledge class toward a city service project. Along with community honors, the ATO's have also won campus honors. The ATO Campus Day float, "An Adventure Comes to Life," was judged best in its class. The ATO Homecoming house display also gained a first-place trophy. The fraternity has many outstanding members. An ATO was Apollo for Greek Week, and "brothers" participated on varsity athletic teams. The selection of a queen from new sorority pledges at its White Tea Rose Ball topped the chapter's social events.



George Jenkins, Pres.
David Zac, V. Pres.
Mark Smith, Sec.
Dennis Howell, Treas.
Ruth Schott, Housemother
Thomas Hansmeier, Adviser



Emil Berg, Adviser
Robert Bader
Gerald Barilla
Daryl Bateman
Robert Bates
Thomas Battenberg

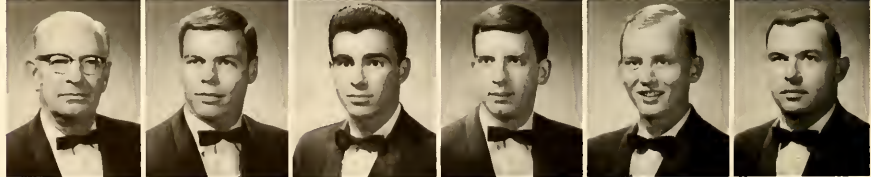

John Bucey
William Charvat
John Climaco
Arthur Connell
Joseph D'Aurora
Edward DeVille

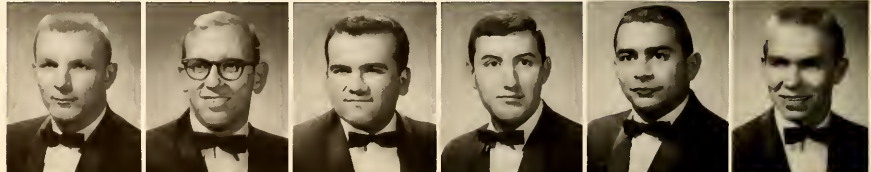

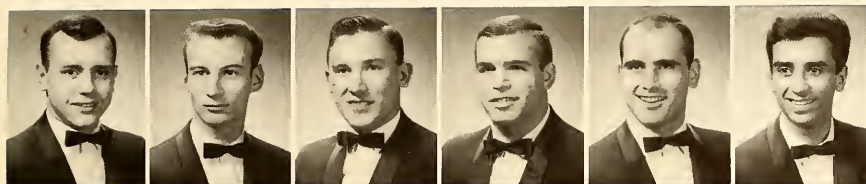

Dan Dixon
 Don Donay
 Don Earnest
 Richard Evans
 Samuel Gibson
 Louis Gilbert

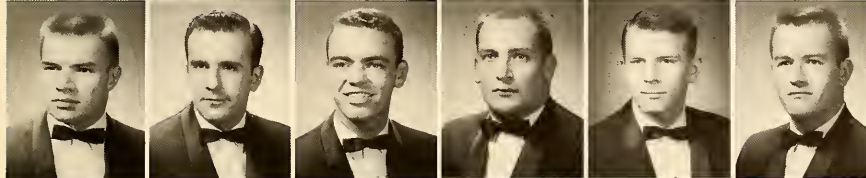

James Glavic
 Glen Gress
 Jack Hackenson
 George Harris
 Thomas Heinz
 John Hoover

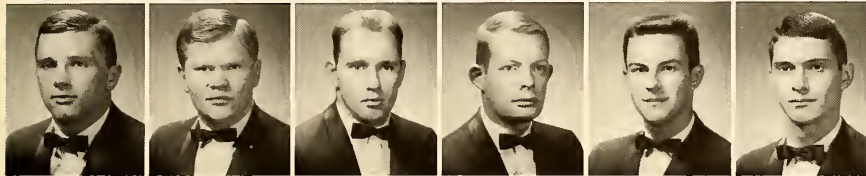

David Jones
 Dennis Kempf
 Nick Kukul
 Newell Landphair
 Ryon Lautenschleger
 William Lee

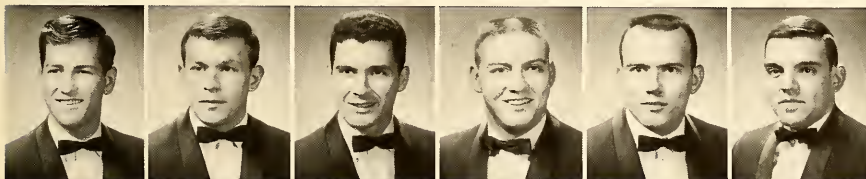

David Lima
 Ronald Mandolin
 John Marceca
 William Martin
 Richard McKenzie
 John Mead

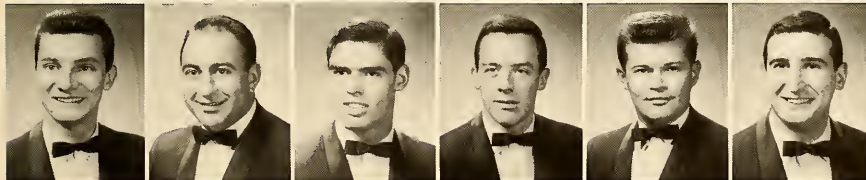

William Michaels
 Leonard Mostello
 Phillip Munger
 Raymond Niedzialek
 Wally Nimlowycz
 Ralph Oates

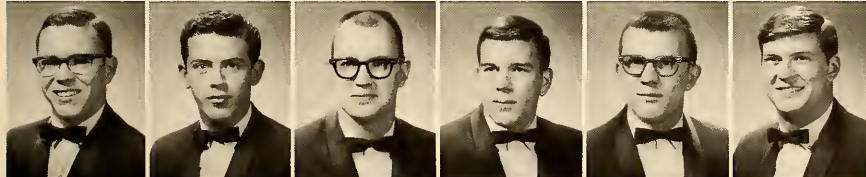

Tony Pahls
 Nicholas Panagopoulos
 Roger Pettibone
 Robert Pike
 Arthur Roth
 John Sayers

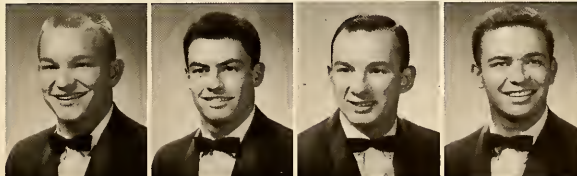

James Scotchie
 James Sturznickel
 Ronald Swartz
 Richard Welsh

Sigma Phi Epsilon

Packing crates and a moving van signaled the start of the school year for Sigma Phi Epsilon fraternity. Fall quarter the Sig Eps moved their "house with the heart," so called because of the fraternity's heart emblem, from Summit Street to N. Lincoln. The local chapter actively participates in the functions of its national organization. Last summer it was host to a leadership seminar for Sig Eps from the Northeastern United States. The "brothers" also contributed to the national fund for the fraternity's children's camp in the Adirondack Mountains. Locally, the group took second place for its pie throwing booth at Penny Carnival last spring. Annual fraternity social activities include a playboy party, a roaring twenties party and a spring formal.

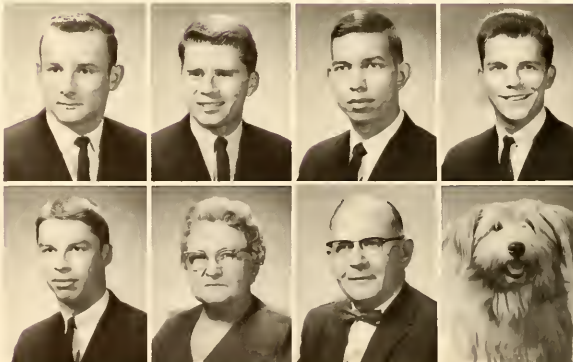

David Madge, Pres.
Robert Kracker, V. Pres.
Allan Stinson, Rec. Sec.
Edwin Moore, Corr. Sec.

Don Means, Treas.
Mollie Woodruff, Housemother
Maurice Palmer, Advisor
Mai Ling, Mascot



GRABNER

Hoping she's not what his "brother" has.



SPIER

Although, his brother seems to be satisfied.

John Allensworth
Thomas Brandt
James Browne
Clayton Campbell
Dannie Craycraft
David Culp



Donald Davis
Richard Dunnick
Warren Grabner
Donald Gray
John Haley
Leon Hodkey

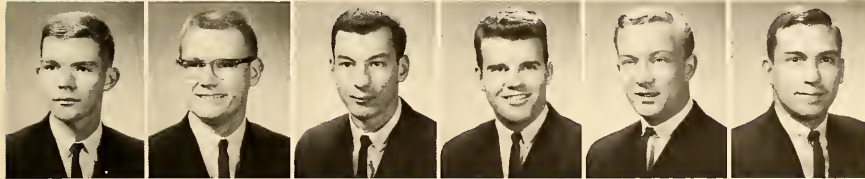

Leo Irwin
James Johnson
Pete Karis
Craig Kelso
Larry Kemple
Lawrence Little

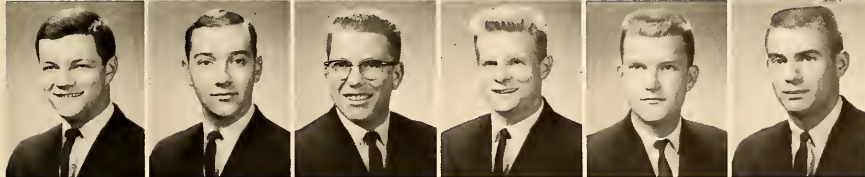

Donald Merchant
James Miller
Robin Peck
Robert Pitcher
James Reed
David Rynearson

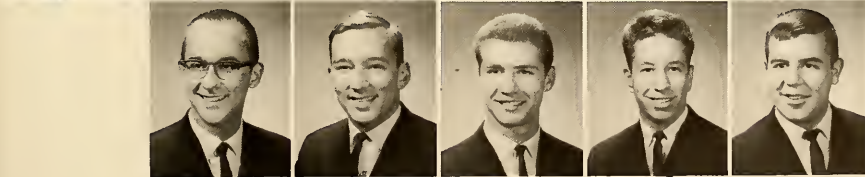

Donald Sambrook
Carl Spier
Garry Takacs
Titus Techera
Steve Weber

William Wendell, Pres.
Wayne Creamer, V. Pres.
Theron Weeks, Sec.
Thomas Kracker, Treas.
Orrin Marwusch, Hist.
Raymond Anderson

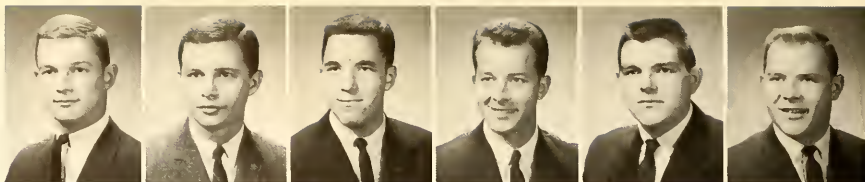

James Andrews
James Carl
Robert Balson
Charles Brown
Max Calland
Robert Denniston

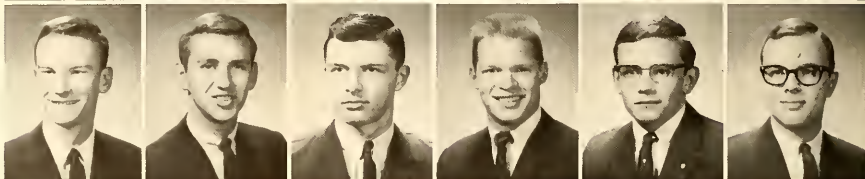

Theta Chi

With its members pooling their efforts, Theta Chi has copped first place trophies in Pork Barrel for the past five years. And for scholarship the group has received an award every year since 1956. Annual Theta Chi social events include a monster party, luau party and spring formal. Last year the group's "Dream Girl," selected at this formal, was runner-up in a judging at the Theta Chi state convention. The group is active in Student Council and Interfraternity Council.



DISTRACTING DECOR

Interior decorations capture "brother's" attention.

INSPECTION

Wondering whether quantity is an appropriate substitute for quality.





Stephen Diser
 Michael Donnelly
 James DuBro
 Herbert Eisenhut
 Milton Ensinger
 David Everson



Charles Fagert
 Tom Featheringham
 Mark Freeman
 Richard Golenski
 Charles Henderson
 Pete Hollish



Floyd Jackson
 Charles Jones
 Kent Keller
 James Kleinfeld
 Terry Kleinfeld
 Michael Kraft

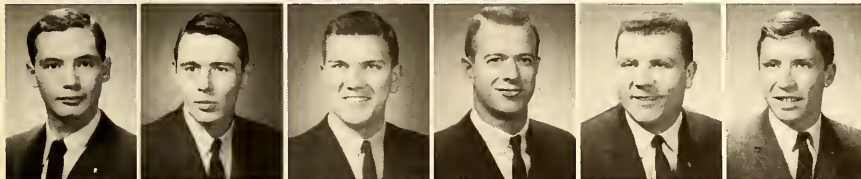

Robert Lease
 Stephen Ledger
 Joseph Lewandowski
 Jack Lillie
 Richard Loughry
 James Malone

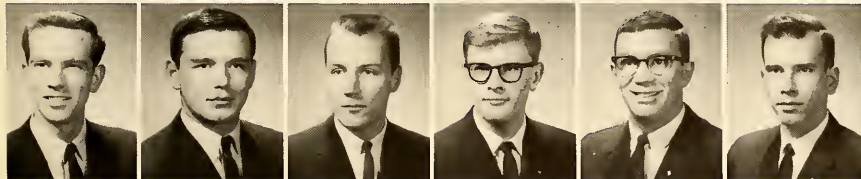

Daniel Mantsch
 Jack Miller
 William Miller
 John Minor
 William Moorhead
 Lawrence Pence

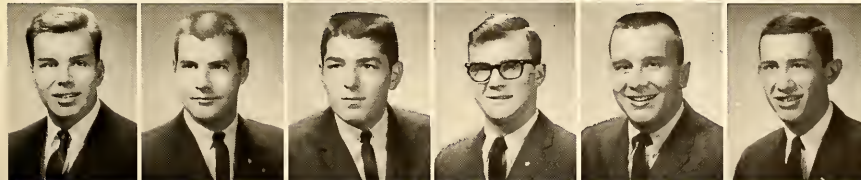

John Petel
 John Petrunia
 David Ramsey
 Gary Rhiel
 Garry Robinson
 Richard Robinson



Gerald Semon
 John Streppa
 Robert Swinehart
 Terry Urban
 William Wakelee
 Bruce Walker

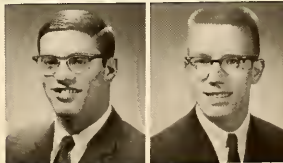

Spencer Zinner
 Francis Zuppan

Sigma Alpha Epsilon

Sigma Alpha Epsilon mixes mourning with gaiety. For their annual Patti Murphy party fraternity members transform a mock funeral into a night of fun. Doing a take-off on an Irish wake, the SAE's choose a "brother" to be Patti Murphy and revel his "passing on" as their top spring quarter social event. But the SAE's are not unique only because of this social activity. They have distinguished themselves with top honors in many all-University events. In last spring's Campus Day the fraternity won a first place in Songfest and a third place in float competition. For their ball toss booth, the "brothers" took a first prize in Penny Carnival during Mothers Weekend. Members earned a second place in fraternity intramural sports. The organization is also active in community and national projects. As part of service to the city of Kent SAE recently painted the downtown comfort station. Members, participating in a program of the national organization, sent representatives to its national leadership school in Evanston, Illinois last summer. Sigma Alpha Epsilon was founded at the University of Alabama in 1856.

MONEY-RAISING REVENGE
SAE Penny Carnival booth gives students a chance to release aggressions.



Donald Moore, Pres.
 David Norris, V. Pres.
 James Rucker, Corr. Sec.
 Alan Johnson, Rec. Sec.
 John Wertheim, Treas
 Julie Pfleger, Housemother

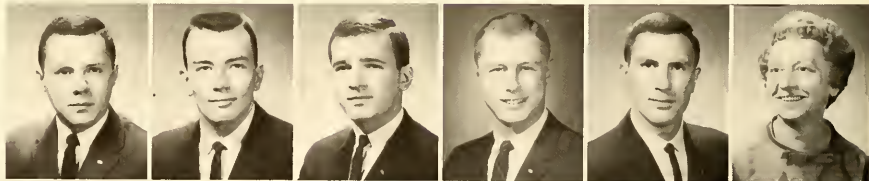

Etta Siegrist, Cook
 Tony, Mascot
 Dennis Arnold
 Jeffrey Ashton
 Robert Bahiak
 Corey Bailey

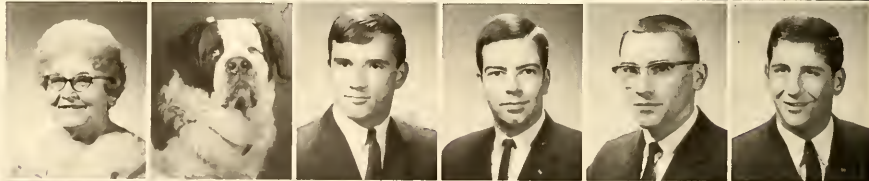

George Bartelme
 Nick Benyo
 Thomas Borden
 Daniel Buckley
 Ronald Centa
 Russ Chambers

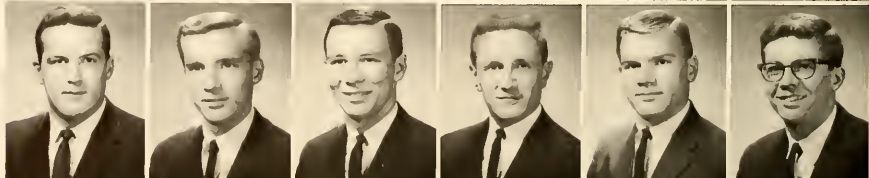

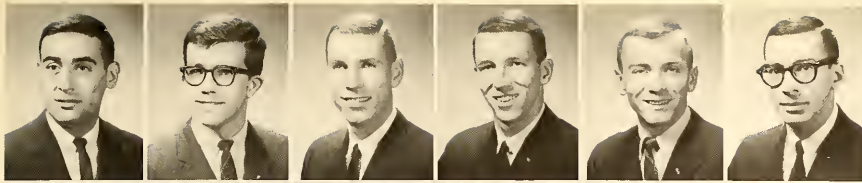

Pete Christ
Lee Crawford
Thomas Crawford
Gerald Damerow
Jack Forshey
Paul Fleischer



James Florian
Eugene Gilmore
Larry Ginnegaw
John Gruitza
Roger Ishee
Allyn Kain

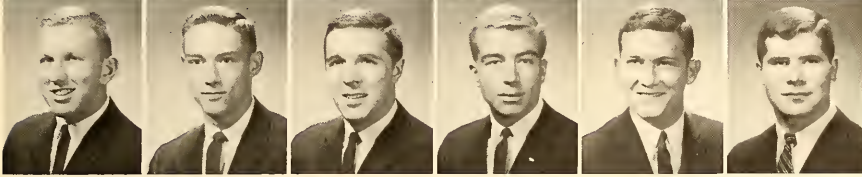

Michael Kennedy
Richard Krieger
Herman Lamers
Peter Lawson
Daniel Lavelle
John Lee

Roger Marty
David Meyer
Paul Miller
Dave Moshier
Curran Murphy
Robert Nelson

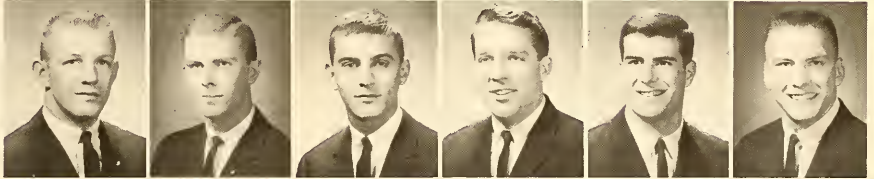

Thomas Peetz
David Powell
Max Powrie
Richard Schooley
Larry Shaffer
Timothy Shapiro

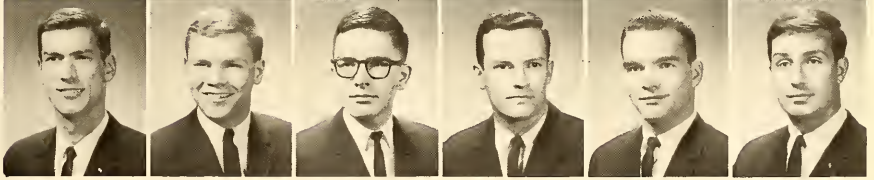

Joseph Snayd
Donald Stewart
James Taylor
Louis Telerico
Jan Thoma
Robert Thomas

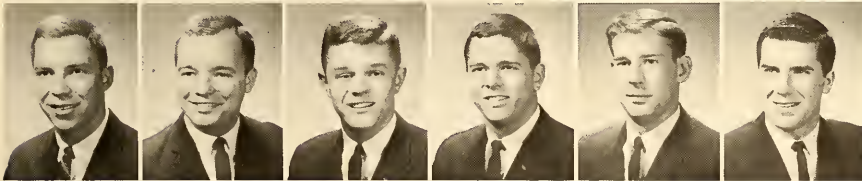

Joseph Thompson
Laurence Thrasher
David Todt
Charles Waldron
James Walters
Fred Whitney

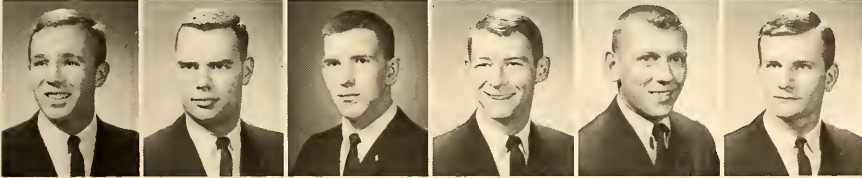

Thomas Zercher
Sam Zickel

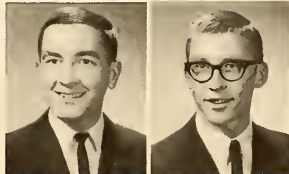

Collegiates



LEISURE TIME

Mosaic makes attractive background for informal moment.



TWISTIN' TIME

Background here is Collegiate party.

Kent's only local independent fraternity, the Collegiates, were continual contenders for intramural championships. This year the group captured the fraternity bowling crown. Inculcating the spirit of fraternal independence while promoting the idea of "The man first, the student second, and the Collegiate third," the men have shown their concern for others by sponsoring a foster child in Viet Nam. The Collegiates received a scholastic trophy for spring quarter. An annual Roman party, a gambling party and a spring formal were on the Collegiate social card.

William Phillips, Pres.
Dale Boll, V. Pres.

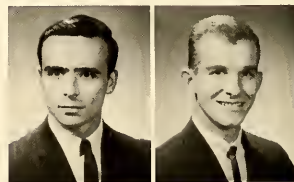

Ralph Gordon, Sec.
Sydney Richards, Treas.

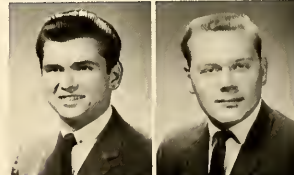

Grace Simmons, Housemother
Charles Soltis, Advisor



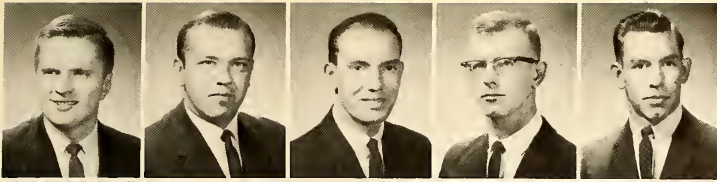

Klaus Bauer
John Carey
Michael Cummings
Lawrence Graham
Michel Hopkins

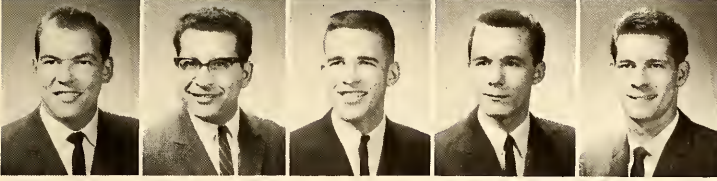

Andrew Kotwis
Edward Leanza
Robert Lesko
Joseph Martin
Patrick Maurer



CASUAL GROUPING
After-effects of the twist.



EMPTY CUP
Sometimes it stands for an all-night session.

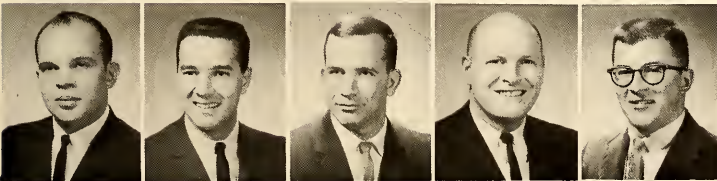

Philip Napoli
Ben Pasquale
Gerald Remmy
Frank Schubeck
Donald Smart

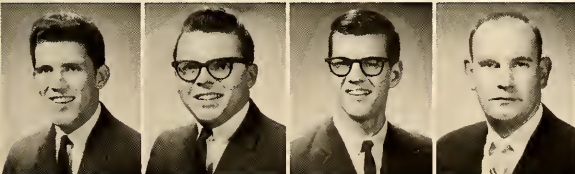

John Stulak
Edward Szalkowski
Gary Warner
Roy Weimert

Phi Delta Theta

REVERSE SITUATION
Entertaining four brothers.



Mock pledgings, house duties and Greek pins are "honors" for sweethearts of Phi Delta Theta during the fraternity's annual She-Delt Week. A national Phi Delt activity, She-Delt Week shows the girlfriends of "brothers" the fraternity way of life. For seven days the girls go through a mock hell week and perform the usual duties of Greek pledges. But after the period of house-cleaning and observing fraternity rules, the girls are honored at a dance, highlight of the week's activities. Another nationwide Phi Delt activity is Community Service Day, when each fraternity chapter plans improvement projects in its home city. The local chapter recently renovated a Girl Scout camp and cleaned streets of Kent as its part in the day of service. In addition, the fraternity also sent representatives to its national convention in Bedford Springs, Pennsylvania, last summer. Added to these national activities in the Phi Delt program are the all-Greek events at Kent. The fraternity rated tops scholastically fall quarter and was second in grade averages last spring. In intramural competition, members were second-place winners in volleyball and placed in football competition. The local chapter was founded in 1954 and is one of the six Greek organizations on campus that bought land for the fraternity row soon to go under construction near University School.

REFRESHING PAUSE
"How does it taste straight?"



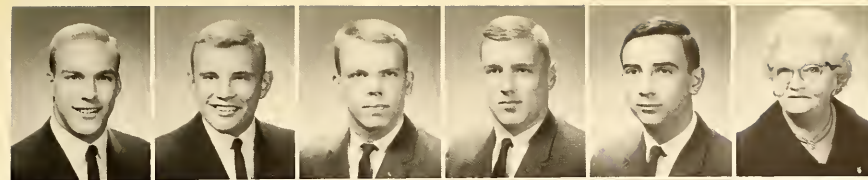

William Hoffman, Pres.
 William Beals, V. Pres.
 Robert Barres, Sec.
 Howard Pfeuffer, Treas.
 Steven Schick, Hist.
 Marie Johnson, Housemother



Charles Barnhouse
 Richard Barton
 John Bezdek
 James Butler
 William Chambers
 Jim Clark



James Colligan
 Donald Daley
 Douglas Daley
 Ron Emch
 Emil Hasenstab
 William Havas



James Hoobler



Brian Jennings



FACULTY SUPERVISION
Making sure that no one gets out of hand.



James Klecka
 Michael Lampe
 Christopher Larick
 Carl Lytle
 Terry Malish
 Robert Mather

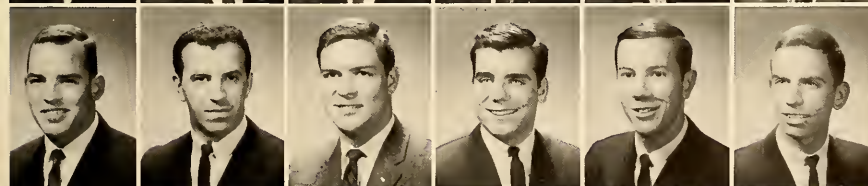

Bruce McIntosh
 James Meal
 William Meissner
 David Noonan
 James Oberdorfer
 Dave Peterson

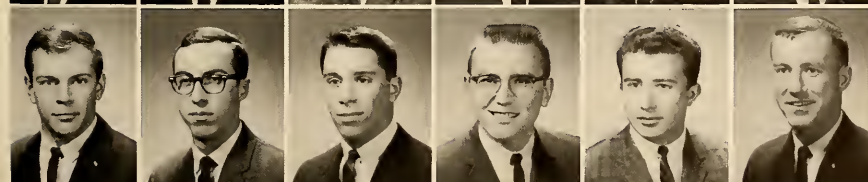

Donald Richeson
 Theodore Sidaway
 Thomas Smith
 Thomas Tanski
 Nick Telemachos
 Larry Vermillion



HOST AND GUEST
Fraternity's good-will ambassador.

Phi Gamma Delta

Local chapter of Phi Gamma Delta gained prominence this year with the election of its faculty advisor to a national fraternity post. Faculty advisor Louis Mangels, director of student activities at Kent, was chosen as Phi Gamma Delta section chief last January. In this office Mangels has charge of fraternity affairs at Michigan, Michigan State, Western Reserve and Kent universities. But an outstanding advisor is not Phi Gamma Delta's only claim to fame. Fraternity members, known on campus as the Fijis, won second-place honors in Campus Day competition and intramurals. A Songfest trophy winner was the Fiji rendition of *Eddystone Light*, while a "bigger than life" model of Jules Verne's Phineus Fogg brought an award in the Campus Day float contest. The fraternity also took a second place in swimming competition among the Greeks. Phi Gamma Delta was founded at Jefferson College in 1848, and the local chapter gained national status in 1960. Each year the Kent group holds the traditional Fiji Island Party as its top social event.

Thomas Nighswander, Pres.
Doug McNeil, Rec. Sec.

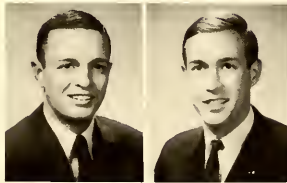

Jack Sarsen, Corr. Sec.
Tom Wilkins, Treas.
Allen Rumbaugh, Hist.
Alma Knight, Housemother
Karl Auchenbaugh
Thomas Baldwin



Jeff Berg
Chip Bjerke
Roger Bollen
Gary Burnett
Bob Clark
Michael Erdos

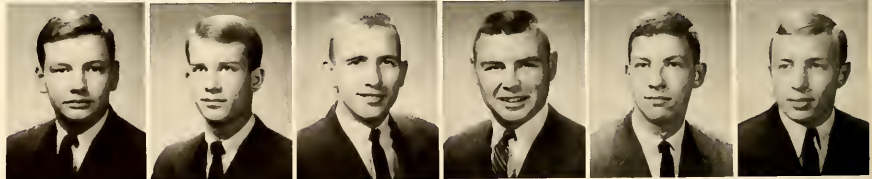

James Fuedner
Rob Graven
James Green
David Guy
Larry Hannam
Michael Jones

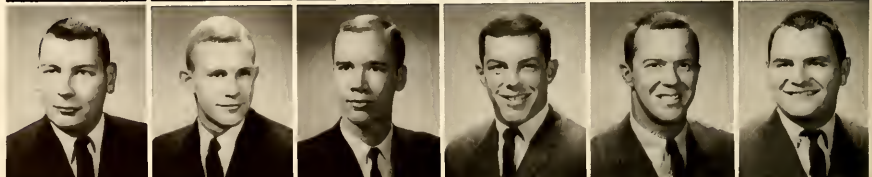



FOOTWARMING
At housewarming.

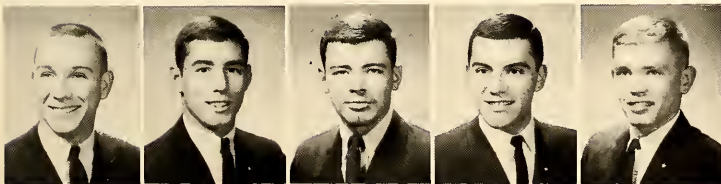

Daniel Kenney
 Robert Lobel
 David Miller
 William Minadio
 Kenneth Molnar

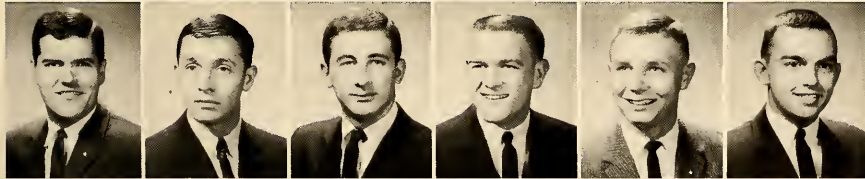

Richard Murphy
 Bud Nester
 Richard Pizzuti
 Niel Price
 Vic Reed
 Robert Rubins

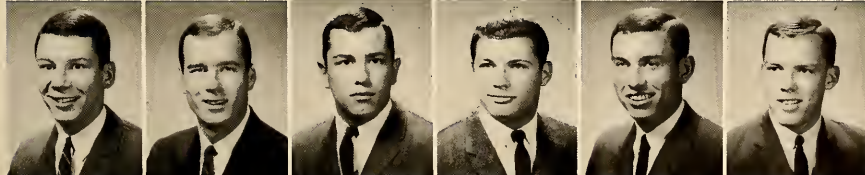

Richard Selong
 Bruce Shaw
 Richard Timko
 Thomas Vassallo
 James White
 Tuck Woodward

Tau Kappa Epsilon

The Colony of Tau Kappa Epsilon has been a member of Kent's fraternity system since 1959 when the group gained colony status from Interfraternity Council. The main goal of the colony's 31 men is to become charter members of the largest national social fraternity, Tau Kappa Epsilon. The colony has shown desire for campus and national recognition by participation in Greek activities and membership in various University organizations. Members won a first-place trophy in Pork Barrel in 1961 and a second-place award for their Homecoming display last year. Taking active part in fraternity intramurals and IFC, the Teakes, as the group is known, hope to go national in 1963.



BROTHERS FOUR
Showing off new finery.

FOOD FOR THOUGHT
Mixing a Pork Barrel skit.



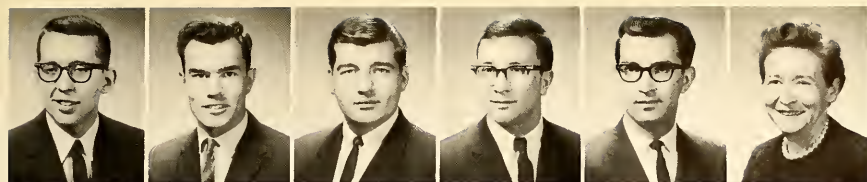

Melvin Moorman, Pres.
 Dale Blass, V. Pres.
 Lester Ruskowski, Sec.
 Peter Bau, Treas.
 Aurel Pamfilio, Hist.
 Helen Smith, Housemother



Gary Beach
 Curtiss Corsello
 Tarey Cullen
 Les Fichter
 Gilbert Gerstenberger
 Richard Hanks



PIANIST
Or a "Great Pretender?"



Edmund Hirsch
 Richard Hollow
 Donald Kallenborn
 Ronald Kessler
 Ron Lyme
 Paul Lorentzen

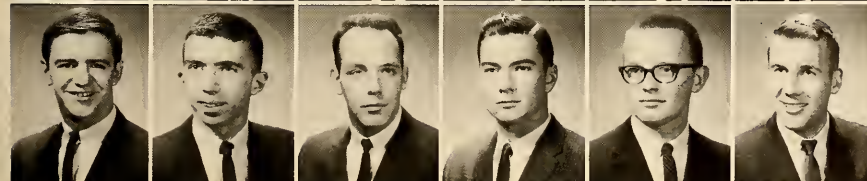

Frank Meyerholtz
 Douglas Morrell
 Michael Oker
 John Perme
 William Searcy
 Russell Sopko

Cleop Club

Although a local sorority, the Cleops Club is hoping to gain recognition as a national organization. A probationary member of Panhellenic Council, the club has shown a desire for full acceptance by participating in all-campus activities. The group won second place in the Alpha Phi Omega quartet contest, took part in Penny Carnival and in intramurals with other campus sororities. A service as well as a social organization, the Cleops ushered at various University functions, stuffed envelopes for the Senior Women's Banquet and aided an underprivileged Kent family during the year.



SERVICE
Aiding an underprivileged Kent family.



Cleop Club, *Front row, l-r:* Ruby Wyatt, Barbara Dukes, Rebecca Williams, Sandra Walker, Jacquelyn Warren, Odessa Perry. *Row 2:* Joan Berry, Daine Bates, Thelma Hill, Marilyn Hilliard, Anita Miller, Doris Wilkinson, *advisor.*

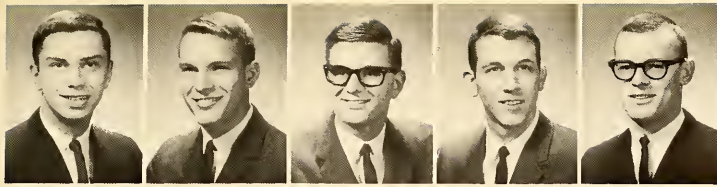

Ronald Isele, Pres.
 Paul Laemmler, V. Pres.
 Tom Eaton, Corr. Sec.
 Philip Kunze, Rec. Sec.
 Richard O'Brien, Treas.

Chi Sigma

Chi Sigma, the second of Kent's colonies, was founded in January, 1962. Since that time the Chi Sigs have been working toward the status of social fraternity. The colony was active in Interfraternity Council and fraternity intramurals. The 18 members are included in many of the functions held by the national fraternity, Sigma Chi. In May, 1962, the group attended Sigma Chi State Day in Columbus. During the summer a delegate was sent to the Sigma Chi workshop in Illinois. Chi Sigma also participated in social events with the Akron alumni chapter of Sigma Chi.



CHI SIG SPIRIT
Hats off to Kent.



John Boron
 Larry Eger
 Thomas Geib
 Kenneth Granville
 Kenneth Hahn
 Robert Jones

Glen Kreisher
 Daniel Martin
 Wade Mertz
 Milton Rudy
 Frank Sturgeon

Delta Sigma Pi professional fraternity



PUBLICITY COMMITTEE
Using business knowledge to promote smoker.

Combining business with pleasure is Delta Sigma Pi, national Professional business fraternity. Organized on campus in 1938 as Delta Kappa Pi, the local chapter affiliated nationally in 1942. In line with its two-fold purpose, Delta Sigma Pi fostered scholarship in the study of business while encouraging a varied social life. With 35 members, the fraternity sponsored an array of professional and social events during the year: a Monte Carlo party, student-faculty coffee hours, winter and spring formals and field trips. The Delta Sigs annually present a scholarship key to the outstanding graduate in the College of Business Administration. The fraternity took second place in softball competition for independent men last spring.



PROFESSIONALS
Away from the office.

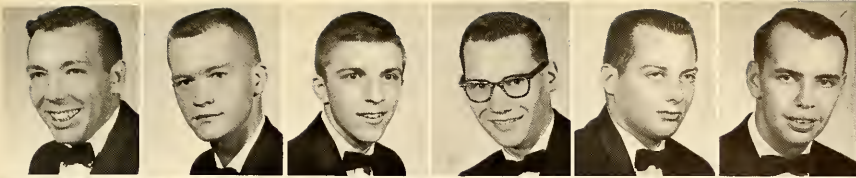

Albert Hartman, Pres.
 Joe Megery, Sr. V. Pres.
 Gerald Glovka, Jr. V. Pres.
 Ronald Reedick, Sec.
 Richard Flack, Treas.
 James Daniels, Hist.

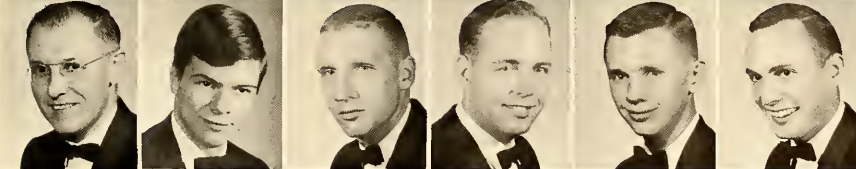

Chalmers Monteith, Advisor
 Scott Shapiro
 Minor Lewis
 Frank Bigley
 Ralph Bingham
 Robert Boody

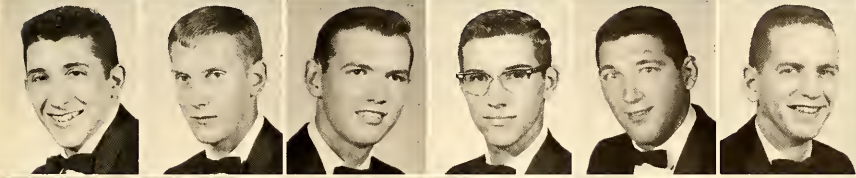

Sam DeAngelo
 Jerry Donoghue
 Dennis Feola
 John Gambaccini
 Michael Golombuski
 Robert Hagnmeyer

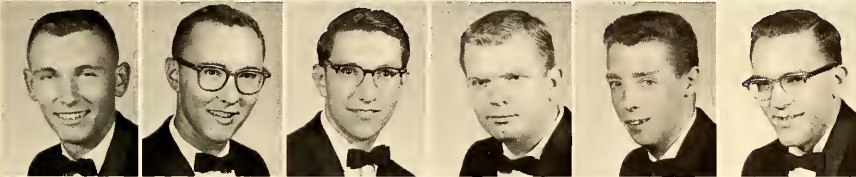

Robert Hajek
 Ed Hibler
 Lad Humel
 Donald Locotosh
 Tim Lynsky
 Dennis Monos



Ralph Myers
 John O'Donnell
 Leonard Orseno
 Richard Paplinski
 Gary Payne
 Walter Vlasak

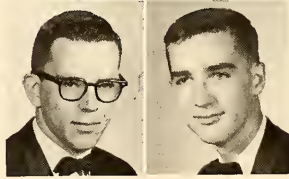

James White
 Arch Woodside



SPRING CLEANING
Sign of distinction for the house.

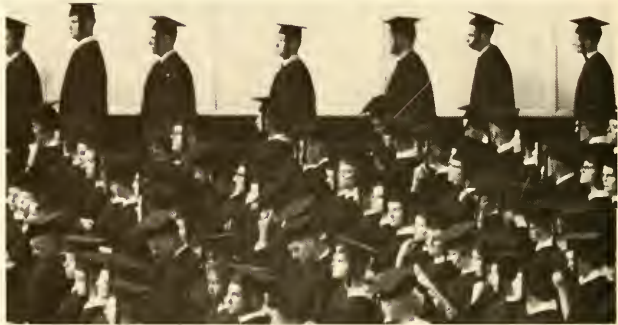

Seniors

Two months before President Bowman took office in 1944, Kent State University's enrollment totalled 891 students. This June, the University will graduate more than 1,000 seniors, attesting to the phenomenal growth of the campus. For this thousand, it is hoped that the four-year molding process has served as a preparation for the larger education of daily life. In future years these, who have been part of the University world, may come to agree with Louisa May Alcott that "life is my college."



CARL ADAMS
Cleveland
JON ADAMS
Cuyahoga Falls
ANNE ADDIS
Lakewood

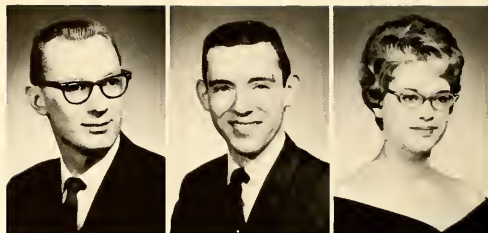

ANITA AGARAND
Canton
ROBERT AGEE
Tallmadge
LARRY AHERN
Parma



GEORGIANNA AIVALIOTIS
Steubenville
DONNA ALCORN
Warren
IRENE ALDRICH
Akron
MICHAEL ALDRICH
Akron
CHRISTINE ALEXANDER
Cuyahoga Falls



ROBERT ALFORD
Wintersville
EDWARD ALLEN
Ravenna
LOIS ALLEN
Newton Falls
BERNARD ALMAYER
South Euclid
THOMAS ALTWIES
Cuyahoga Falls



LINO AMATANGELO
Cleveland
PHILIP ANDERLA
Mantua
EVA ANDERSON
Stow

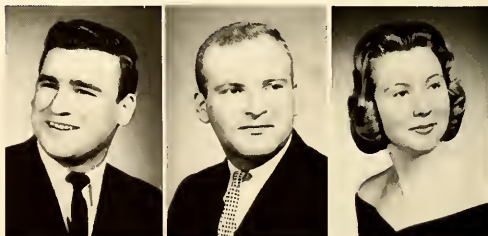

VITA ANGEL
Sugarcreek
JAMES ANGLE
Cleveland
STANLEY ARNETT
Louisville





JAMES ATTWOOD
Euclid
SAUNDRA AUCHTER
Coraopolis, Pa.
JAMES AUMAN
Akron
HELE AUNING
Cleveland
ANN AYRES
Attica

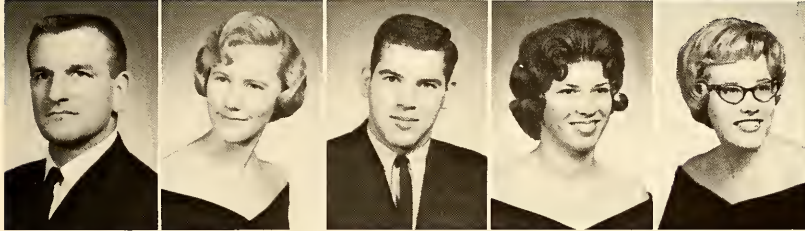

RUDOLPH BACHNA
Canton
DARLENE BAKER
Solon
ROGER BAKER
Akron
DARLA BAILEY
Ashtabula
ESTHER BALDAUF
Painesville

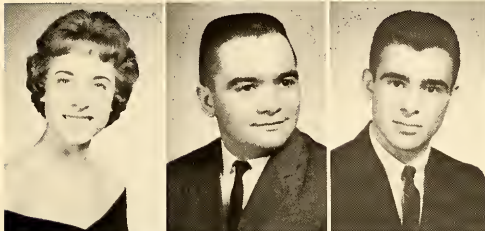

NORMA BALL
Ashtabula
EARL BARDALL
Freeport
GERALD BARILLA
Steubenville

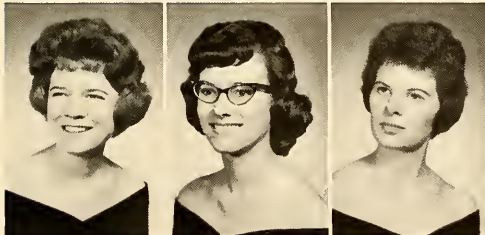

NANCY BARKHURST
Mt. Pleasant
BARBARA BARNES
Avon Lake
SUSAN BARNES
Mansfield



ELEANOR BARNETT
Cleveland Heights
GWENDOLYN BENNET
Cleveland
SANDRA BARNETT
Salem
JOSEPH BARNETTE
Akron
PHILLIP BARTLETT
Tallmadge



MONA BARTLEY
Cuyahoga Falls
CAROL BARTON
Parma
BARBARA BASINSKI
Elyria
JUDY BASSETTI
New Philadelphia
JOSEPH BAST
Canton

B

LEDA BATTES
Cleveland
PETER BAU
Gnadenhutten
ROSEMARY BAUER
Cuyahoga Falls

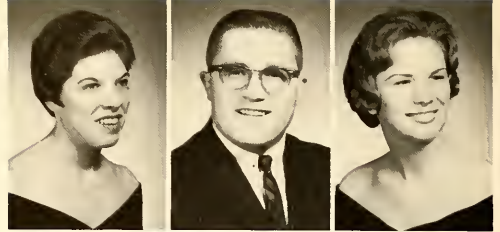

SAMUEL BAUER
Windham
KATHLEEN BAUGHMAN
Poland
JAMES BAXTER
Euclid

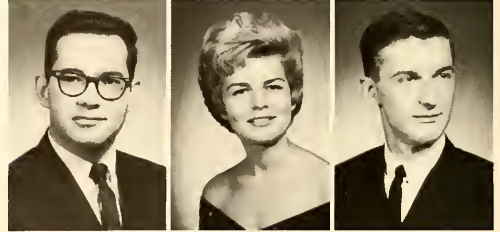

CAROL BEAL
Cuyahoga Falls
NANCY BECHER
Akron
BRUCE BECHTEL
Thompson



ELIZABETH BECHTOLD
Kingston, N. Y.
KATHLEEN BECKA
Cleveland
JUDITH BECKMAN
Ashtabula



KATHERINE BEES
Youngstown
EARL BELDEN
Windham
CHARLES BELKNAP
Mantua
ROSEMARY BENESH
Cleveland
NANCY BENJAMIN
Painesville

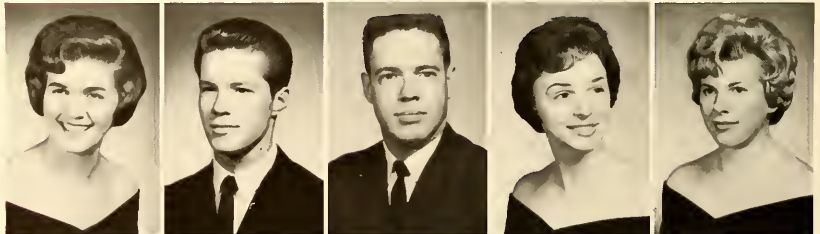

NEIL BENNEKAMPER
Cuyahoga Falls
ANDREA BENNER
Canton
MIKE BENYA
Barberton
NICHOLAS BENYO
Parma Heights
RICHARD BERARDINELL
Cleveland

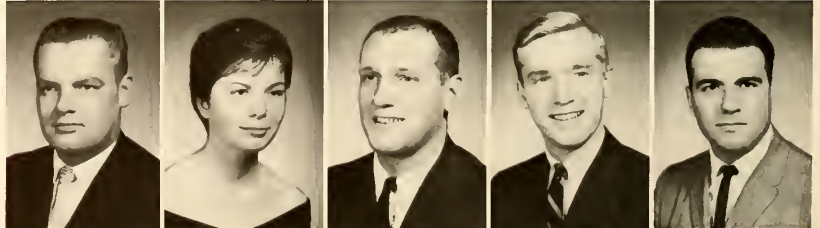

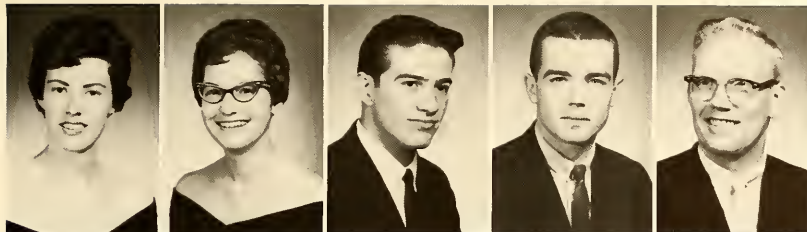

CAROL BERRY
Willard
EDITH BERSON
Canton
JOHN BIANCHI
Cleveland
CHARLES BIGGS
Cuyahoga Falls
PAUL BIHN
Wadsworth

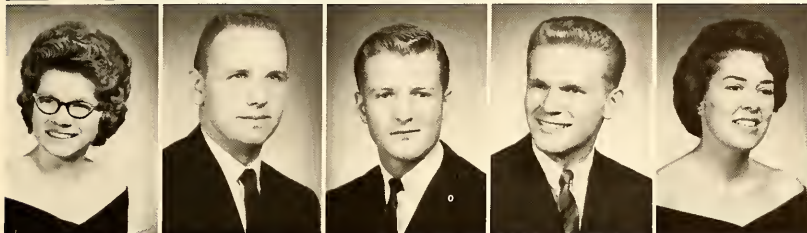

DONNA BILEK
Williamsfield
ROBERT BLACK
Painesville
JOHN BLACKMORE
Cleveland Heights
JAMES BLACKSTONE
Massillon
BETTE BLAKSLEE
Medina



HOWARD BLISS
Cuyahoga Falls
MICHELE BLOOMFIELD
Shaker Heights
MARIE BOARMAN
Warren
MARILYN BOCK
Warren
FRANK BOFFA
Cleveland



PETER BOGARDUS
North Canton
ANTHONY BOGOVICH
Canton
SHARON BOLLINGER
Wooster
JUDITH BOND
Cuyahoga Falls
M. ELIZABETH BORN
Akron

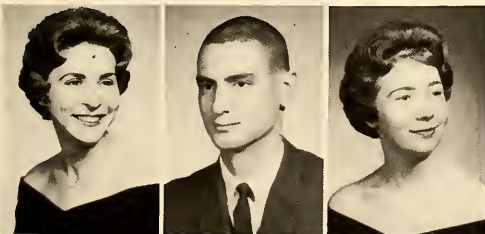

ELIZABETH BOROS
Cleveland
DAVID BOWMAN
North Canton
CAROL BOYLES
Cortland

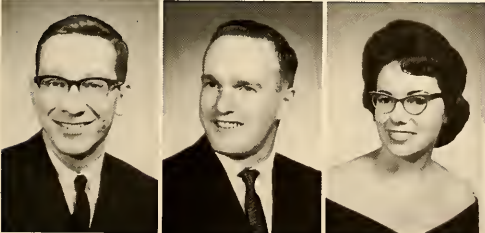

GABOR BRACHNA
Cleveland
CHARLES BRADSHAW
Willoughby
LYNNE BRANDES
Warren

B

STANLEY BRANSKY
Maple Heights
MARGARET BRENISER
Navarre
THOMAS BRENNER
Barberton

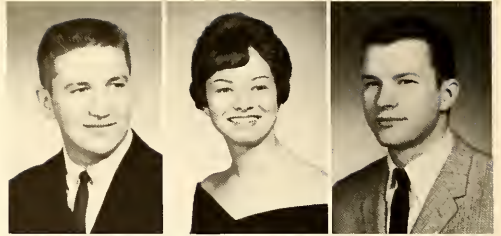

RICHARD BREZOVEC
Cleveland
DON BROTT
Akron
IRIS BROWN
Cleveland

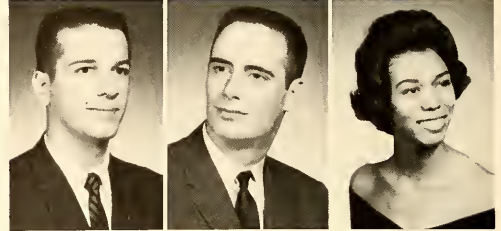

LAIRD BROWN
Kent
LARRY BROWN
Akron
MARION BROWN
Akron

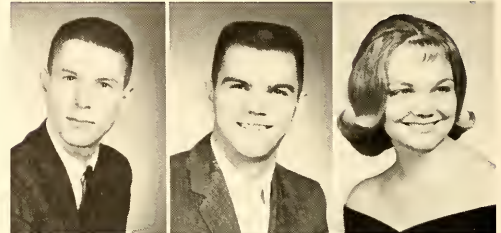

MARY JANE BROWN
Girard
MATTHEW BROWN
Cleveland
RICHARD BROWN
Hartville

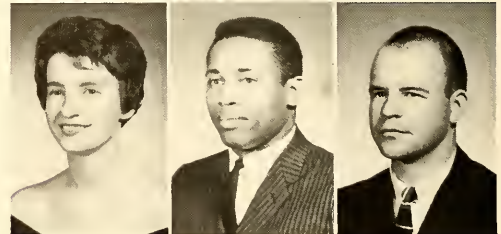

TOBIE BROWN
Cleveland Heights
WILLIAM BROWN
Cleveland
RICHARD BROSKE
Cleveland Heights

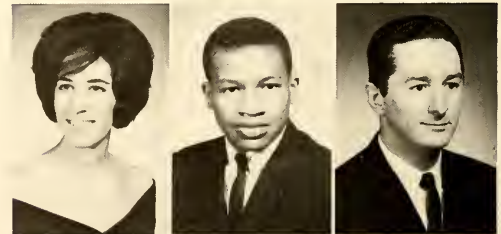

JACQUELINE BRUCK
Parma
RONALD BRUGGER
Rochester, N. Y.
JUDITH BRUNDIC
Richmond Heights





FRANK BRUNO
Ravenna
GERALD BRYAN
Williamsfield
SARA BRYAN
Doylestown
JOHN BUCEY
Toronto
JOHN BUCHKO
Middleburg Hts.

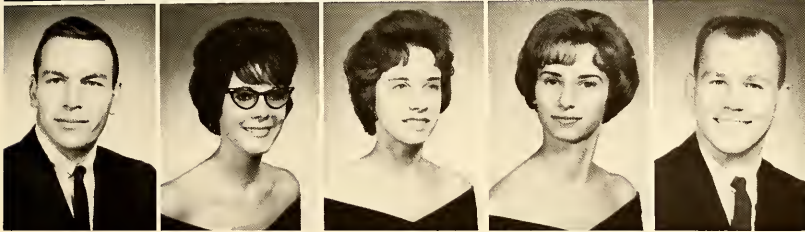

AARON BUCHMAN
Cleveland Hts.
BARBARA BUDZIAK
Parma
BRENDA BULGRIN
Barberton
JOLENE BULKOWSKI
Fostoria
JAMES BULLOCK
Ravenna

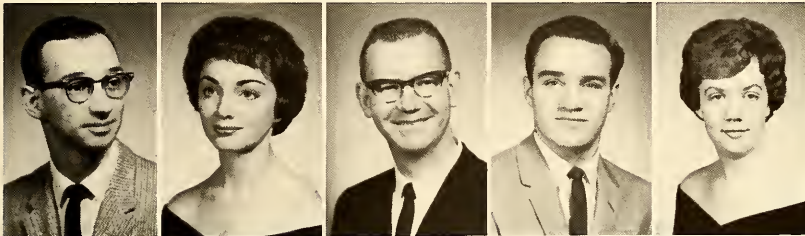

RONALD BUNKER
Kent
VIRGINIA BUNTING
Loudonville
NORMAN BURCH
Canton
DALE BURGER
Alliance
MARLENE BURGER
Parma

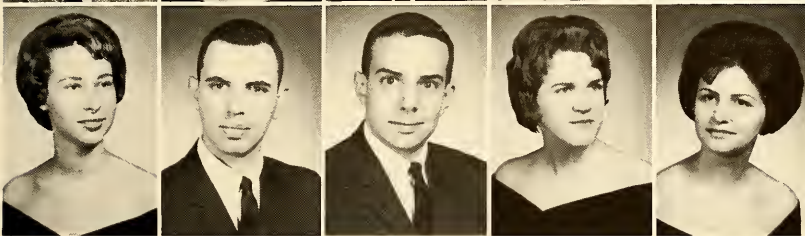

PATRICIA BURGESS
Warren
JOHN BURNHAM
Akron
MONROE BURNETT
Euclid
JOYCE BURRELL
Akron
ROSEMARY BURSON
Canton

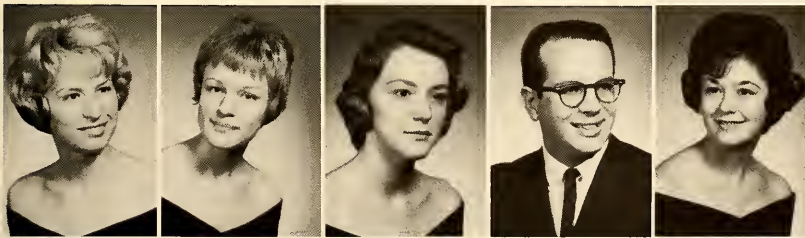

DONNA BURTNER
Valencia, Pa.
GUNTA BURVIS
Cleveland Hts.
SHARON BUSHANIC
Parma
BENJAMIN BUTLER
Akron
MARY ELIZABETH CAESAR
Hubbard

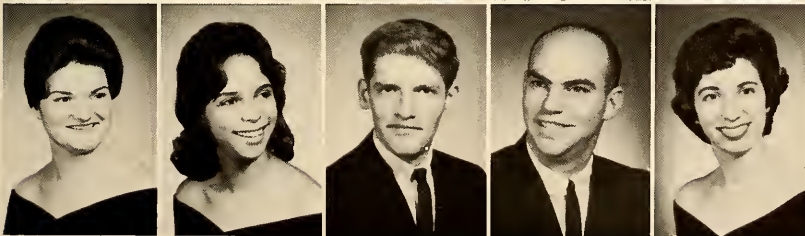

MARY ELLEN CAIRNS
Canton
SALLY CALLAHAN
Cleveland
ROBERT CAMERON
Youngstown
GEORGE CAMP III
Chagrin Falls
BARBARA CAMPBELL
Cleveland

ROSS CAMPBELL
Deerfield
MARY JANE CAPPONI
Kent
NANCY CARLSON
Cuyahoga Falls



SANDRA CARNES
Mansfield
GARY CARNICOM
Cleveland
DAVID CARR
Chagrin Falls



NANCY CARRIER
Leroy
ROGER CARRIER
Newton Falls
EDWARD CARTER
Cleveland Hts.
ROBERT CASEY
Conneaut
PAUL CASTLE
Brooklyn Hts.

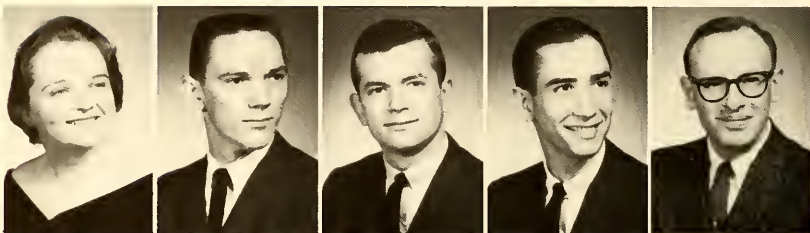

ADELE CECCONI
Canton
PATRICIA CEDERVALL
Willoughby
PATRICIA CERTO
Akron
NOEL CHAMBERLAIN
Bay Village
JOSEPH CHIPPI
Cleveland



GLENDA CHISHOLM
Cuyahoga Falls
WILMA CICORA
Peninsula
FRANCES CINCO
Madison



ROBERT GIPTAK
Kent
DAVID CLATTERBUCK
Massillon
H. RUTH CLINE
East Liverpool

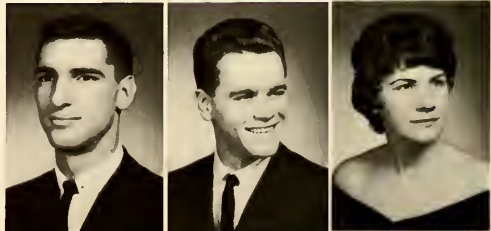

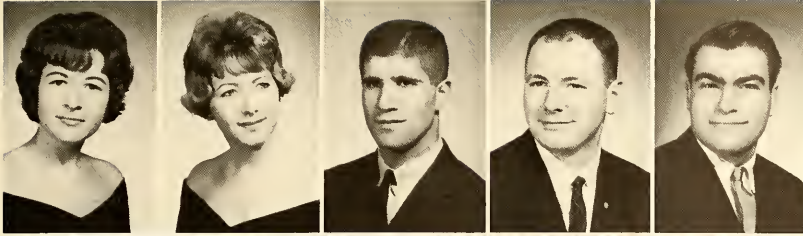

MARGERY CLUNK
Garfield Hts.
GRETCHEN CLUTTERBUCK
Newark
GEORGE CODY
Cleveland
JOHN COGAN
Ashtabula
ELI COHEN
Cleveland

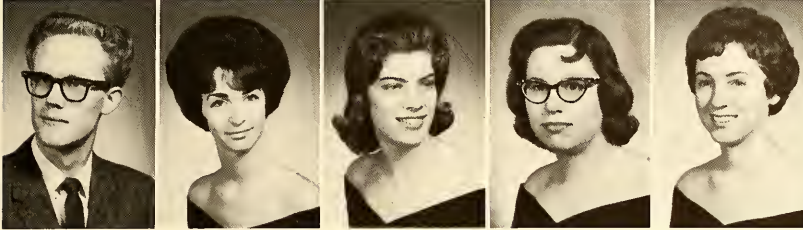

BRUCE COLLINS
Kent
CAROLYN COLONNA
Euclid
KAREN CONDLLEY
Kent
JOYCE CONE
Painesville
RUTH CONGDON
Jefferson

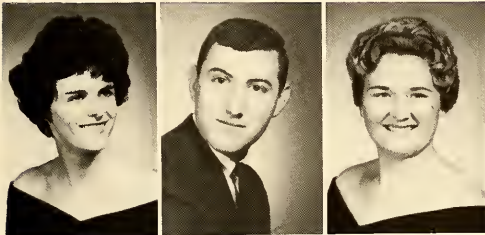

KAY CONLEY
Girard
ARTHUR CONNELL
Tallmadge
ROSEMARY CONNERS
Brecksville

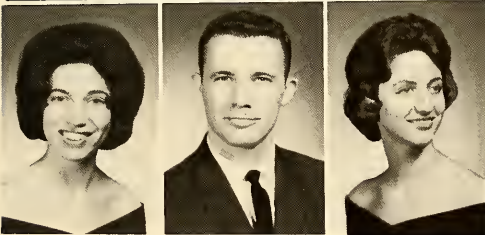

MAGDALINE CONOMOS
Pittsburgh, Pa.
WILLIAM CONNOR
Lower Burrell, Pa.
JO ANNE CONTI
Alliance



RICHARD COOK
Canton
DOUGLAS COPE
Lorain
KATHLEEN COUGHLIN
Akron, N. Y.
JANET RAE COVER
Newton Falls
NANCY COX
Willoughby



JUDITH CRABBS
St. Clair Shores, Mich.
CARL CRAINE
Garfield Hts.
DOROTHY CRAVER
Garrettsville
LEE CRAWFORD
Chagrin Falls
THOMAS CRAWFORD
Euclid

SANDRA CRILE
Akron
JANE CRITCHFIELD
Clairton, Pa.
JON CRITCHFIELD
Shreve



SUZANNE CROZIER
Cleveland
MARY LOU CUNNINGHAM
Perry
ROSE-ELLEN CZAYKA
Geneva



NANCY DALY
Suffield
JAMES DANIELS
Shreve
JOAN DANIELS
Fremont

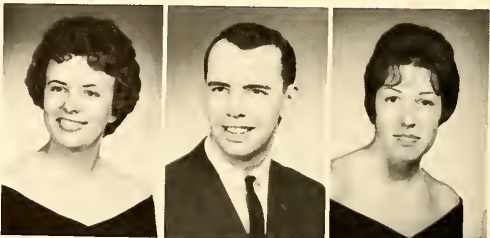

CHRISTINE DANKO
Olean, N. Y.
ANNAMAE DANNES
Willowick
RAYMOND DARBY
Kent

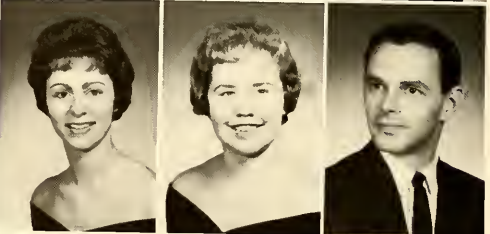

MARY DATISH
Warren
BUNNY DAVENPORT
Meadville, Pa.
TERRY DAVIS
West Richfield
NANCY DAWES
Cuyahoga Falls
KENNETH DAY
Bedford



KAREN DEAN
Elyria
GARY DEBUVITZ
Cuyahoga Falls
HERBERT DECKERT
Lakewood
GEORGE DELGROSSO
Cleveland
PAUL DENIREO
Eric, Pa.

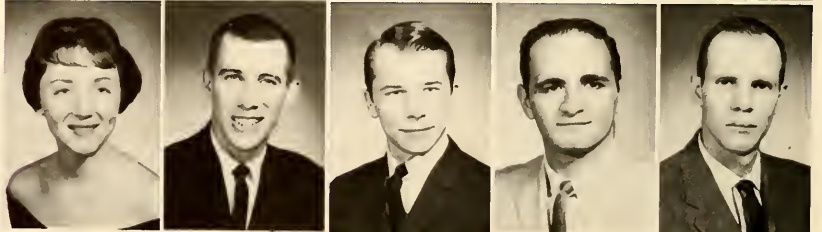

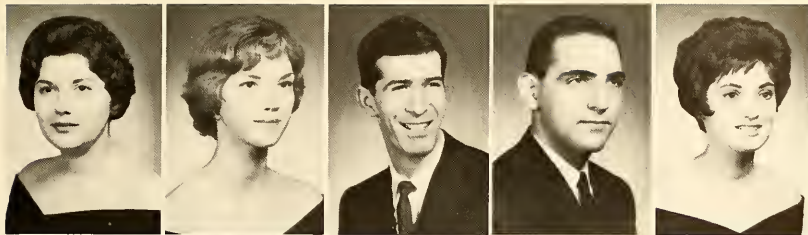

LINDA DERIGO
Middleburg Hts.
CAROLE DEROCHE
Canton
JOHN DICINTIO
Akron
JOSEPH DIRUSCIO
Canton
DIANA DESANTIS
Warren

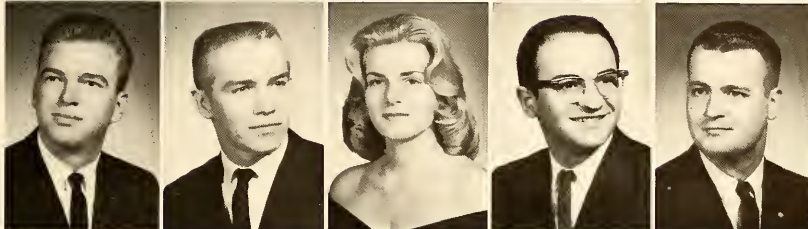

JOHN DESMONE
Cleveland
EDWARD DEVILLE
Lisbon
JUDITH DICKERSON
Mansfield
LEO DICOLA
Canton
GEORGE DISBERGER
Perry

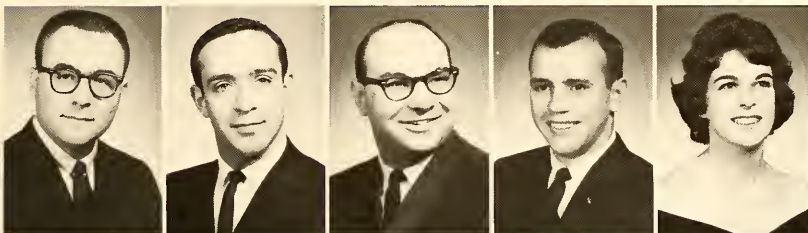

WILLIAM DISBRO
Cuyahoga Falls
DONALD DISCENZO
South Amherst
FRANK DITTRICH
Chagrin Falls
DANIEL DIXON
Willowick
LAUREL DODSON
Twinsburg

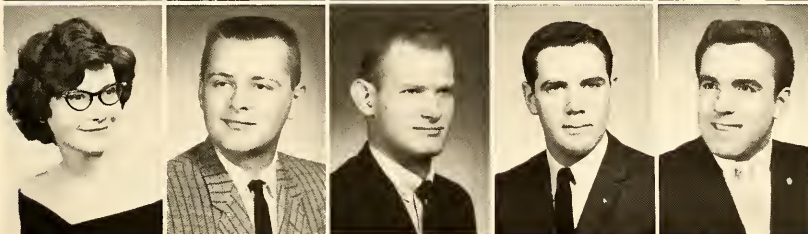

THEODORA DOLESKI
Warneck
T. E. DOLL
Massillon
LOU DOMJAN
Cleveland
MICHAEL DONNELLY
Lakewood
MARIO D'ONOFRIO
Cleveland

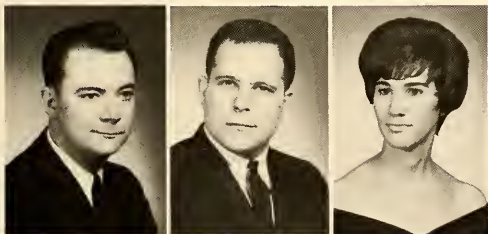

WILLIAM DOVERSPIKE
Parma
EUGENE DOURS
Kent
KATHRYN DOURS
Kent

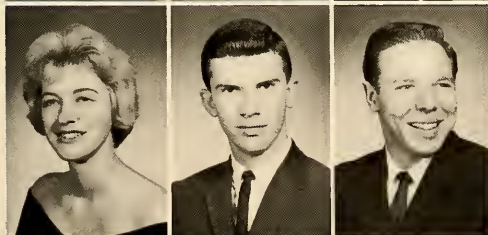

PHYLLIS DRASLER
Cleveland
DONALD DROUHARD
Wooster
DAVID DUDA
Garfield Hts.

CARL DURST
Mogadore
JOSEPH DYLAG
Cleveland
MARILYN EARLEY
Beloit

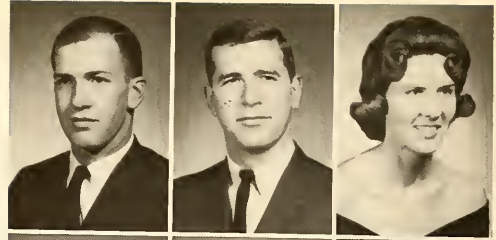

RICHARD EATON
Kent
CAROL EBBERT
Ravenna
NOVA EDGERTON
Lectonia



NANCY EDMAN
Rocky River
CAROL EDMONDS
Bethel Park, Pa.
JUDITH EHLEN
Zanesville

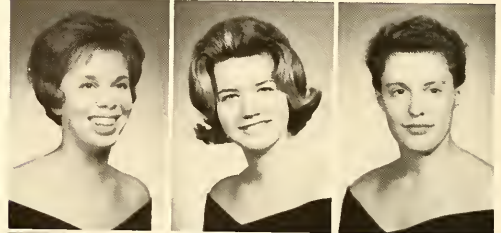

RICHARD EHLKE
Elyria
DONALD EHRHART
Lancaster, Pa.
ROBERT EICHNER
Kent

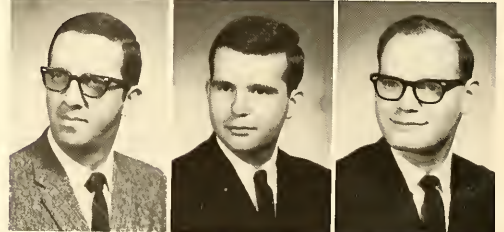

JAMES EISMON
East Cleveland
DAVID ELJA
Painesville
BARBARA ELIAS
Steubenville

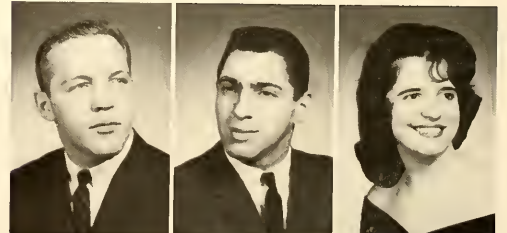

DAVID ELLIOTT
Canton
MARTHA ELLIOTT
Perry
M. LOUISE ELLIS
Conneaut Lake, Pa.





F. LEE ELLS
Lakewood
RON EMCH
Rittman
LYNDA ENGLE
Canton
CAROL ERICSON
Jamestown, N. Y.
GILBERT ERKKILA
Painesville

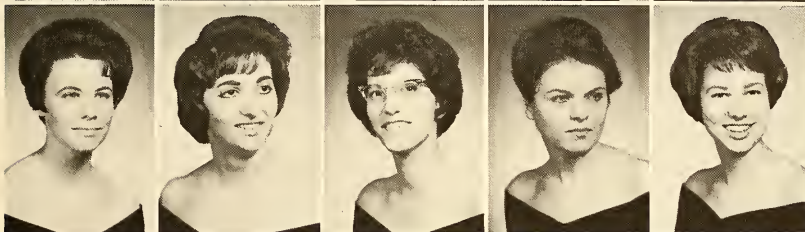

CAROLYN EWING
Barberton
JANICE EVANO
Toronto
JEAN FARINA
Galion
TEIANA FEDOROWYCZ
Parma
BARBARA FENLEY
South Euclid

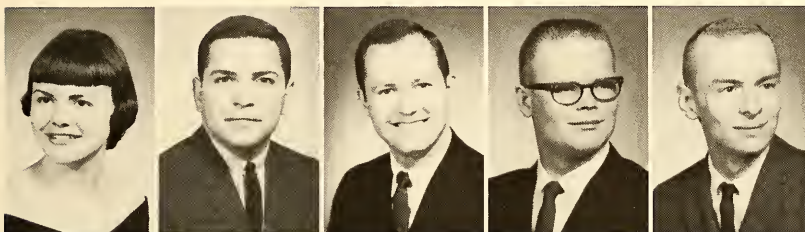

LYNN FERGUSON
Kent
MANUEL FERNANDEZ
Barberton
WILLIAM FERRELL
Akron
WILLIAM FERRY
Amsterdam
LEE FIEDLER
Cuyahoga Falls



FRANCINE FRIEDMAN
University Hts.
LEE FIERMAN
Cleveland Hts.
CATHY FINK
Jefferson
JUDITH FINKEL
Wellington
NANCY FIORINO
Youngstown

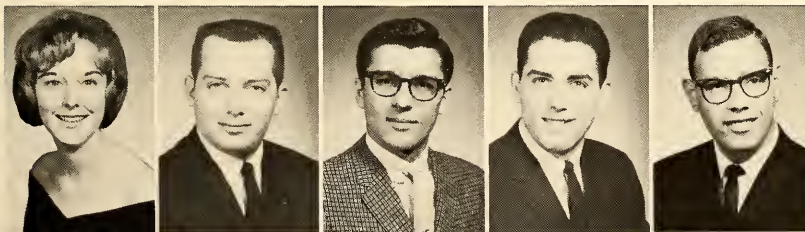

GONNIE FISHER
Akron
RICHARD FLACK
Cleveland
GERALD FLAK
Alliance
JOHN FLASCO
Akron
NORMAN FLEETER
Mayfield Hts.

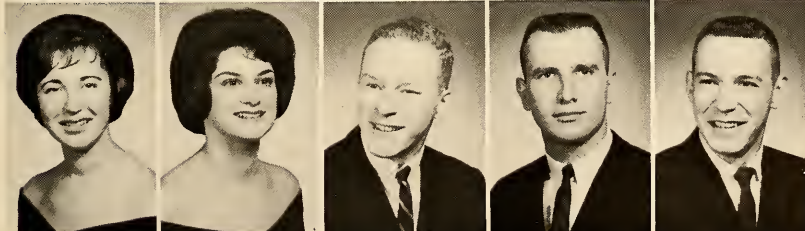

KAY FLETCHER
Mentor
CAROLE FLIGNOR
Lorain
JAMES FLORIAN
Parma Hts.
JAMES FLYNN
Toledo
THOMAS FOLTY
Akron

F

ROBERT FORD
East Cleveland
PATRICIA FORREST
Craiton
LOUISE FOSTER
Mentor

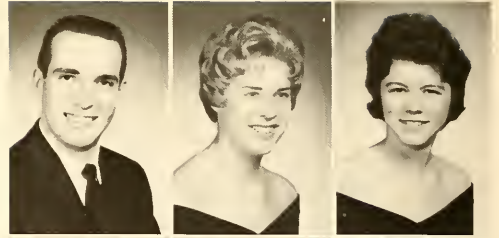

RALPH FOX
Canton
RONALD FRANCE
Cuyahoga Falls
JOSEPH FRANKIE
Warren

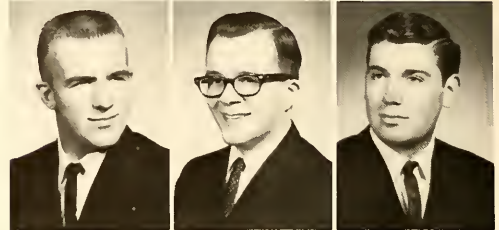

BARBARA FRASER
Cuyahoga Falls
CAROLYN FREAS
Lakewood
CAROLE FRATER
Garfield Hts.
DAVID FREEMAN
Euclid
ANNE FREY
Chagrin Falls

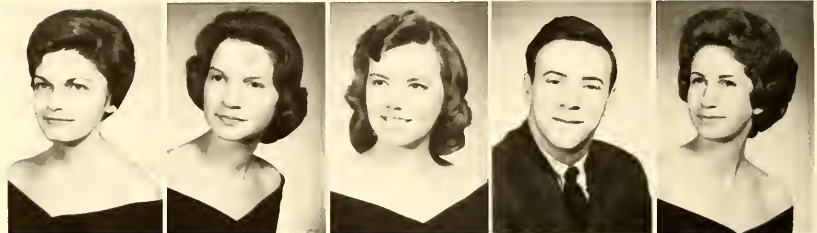

JACK FRISTOE
Akron
NORMA FULK
Jeromesville
JANIS FULLER
Geneva
MARIA FUR
Cleveland
MARY FUREY
Hanoverton



ROBERT FUREY
Malvern
ROBERTA GABEL
Cuyahoga Falls
LYNN GALAMBOSSY
Girard



RONALD GALITSKY
Campbell
JUDITH GALLOWAY
Olmsted Falls
MICHAEL GAREAU
North Olmsted





BARBARA GARLAND
 Scotia, N. Y.
 DEE GARRISON
 Akron
 RICHARD GATES
 Aurora
 BARBARA GAYDAR
 Parma Hts.
 VIRGINIA GAYLORD
 Sharon Center



JOHN GEORGE
 Akron
 RAY GEORGE
 Kent
 DIANE GERBER
 Salem
 JUDITH GIBBONS
 Lakewood
 DIANA GIBSON
 Akron



RALMOND GIBSON
 Niles
 FRANCES GIFFIN
 Akron
 MARILYN GILIDA
 Youngstown

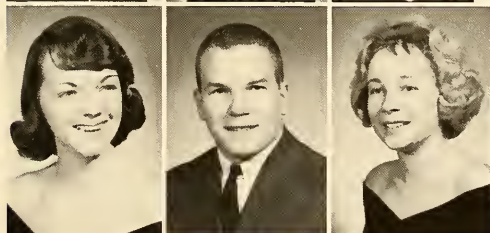

JUDITH GILL
 Randolph
 BYRON GILTZ
 Massillon
 MARY GIRSCH
 Cleveland

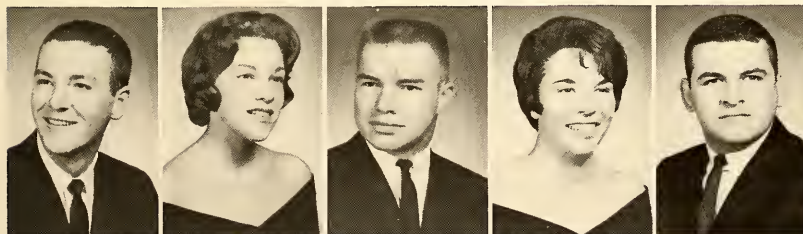

JON GLASER
 South Amherst
 MARILYN GLASS
 Cleveland Hts.
 JAMES GLAVIC
 Maple Hts.
 SANDRA GLOVER
 Uniontown, Pa.
 ROBERT GODLEWSKI
 Lorain

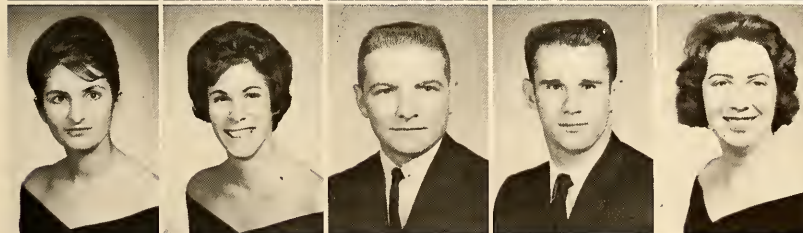

MARY GOEKJIAN
 Shaker Hts.
 FRANCINE GOLDSTEIN
 South Euclid
 JAMES GOMBAC
 Parma
 JAMES GONCZY
 Mantua
 MARILYN GONDER
 Canton

JOYCE GOODSPEED
Elyria
GALE GORDON
Stow
WILLIAM GORDOS
Euclid



ELAINE GORENCE
Warren
MARLENE GOUGLER
Akron
MARLENE GRABILL
Warren



SANDRA GRABAN
Kent
WARREN GRABNER
Wayne, Ind.
SUSAN GRAHAM
Cuyahoga Falls



LINDA GRAU
Mentor
DONALD GRAY
Hubbard
EILEEN GREEN
Cleveland

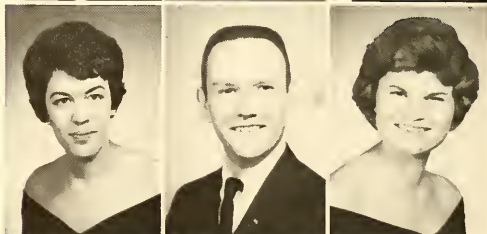

JERRY GREEN
Steubenville
REBECCA GREEN
Painesville
WILLIAM C. GREEN
Ashtabula
WILLIAM W. GREEN
Kent
VIRGINIA GREENE
East Cleveland

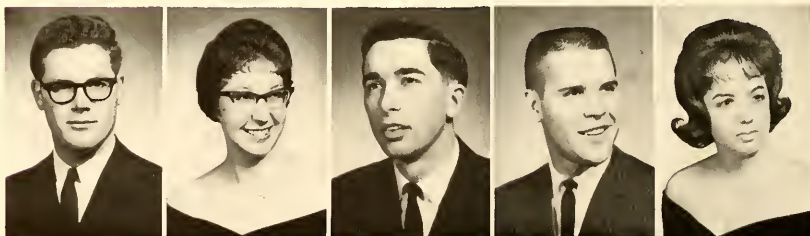

SHERIE GREENLESE
Akron
MARGARET GRIFFITHS
Columbiana
BARBARA GRILLS
Columbia Station
JACK GRISSOM
Hudson





LAUREN GROMEN
Berea
PATRICIA GRUBBE
Sandusky
LORNA HAAPANEN
Conneaut
THOMAS HAAS
Niles
ROY HADDEN
Euclid



PAUL HADINGER
Atwater
JANET HADLEY
Fredericktown
MARJORIE HALE
Upper Sandusky
EILEEN HALTER
Garfield Heights
LINDA HAMILTON
Maumee

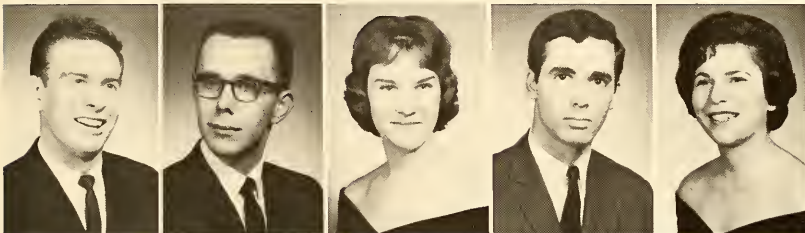

NORMAN HAMM
Parma
JOHN HAMPTON
Coshocton
ELAINE HANCHULAK
Warren
GARY HUNDLER
Shaker Heights
SANDRA HANNA
Akron



GERALD HANNAY
Louisville
DAVID HANSEN
Cuyahoga Falls
CAROL HANSROTE
Akron
CHARLES HARDISTY
Dayton
LANA HARDMAN
Alliance

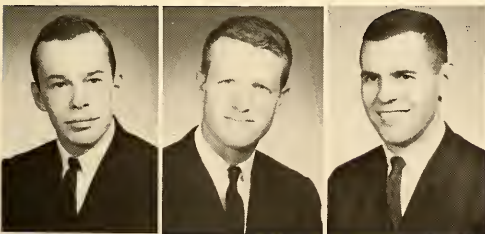

DAVID HARRIS
Akron
JERRY HARRIS
Milan
ROBERT HARRIS
Loudonville

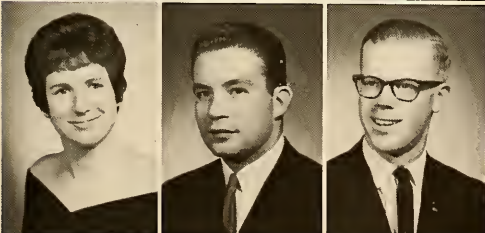

BETTY HARRY
Akron
EDGAR HARTZELL
Alliance
REED HARVEY
Salem

H

JOYCE HASKELL
East Cleveland
ANN HASTINGS
Wooster
KENNETH HATHAWAY
Louisville

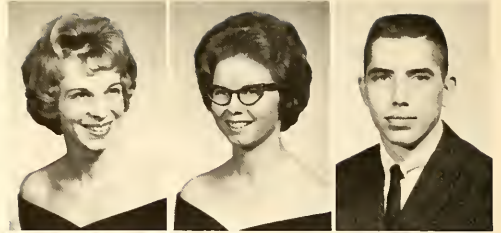

WILLIAM HAVAS
Cleveland
BETTY HAWKINS
Stuebville
ANNE HAYDEN
Cuyahoga Falls



LINDA HAYS
Beaver Falls, Pa.
BRIAN HEBERLING
Wadsworth
FRED HECKMAN
New Milford

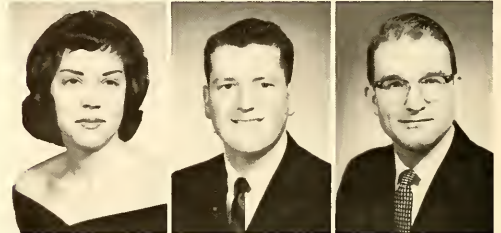

LARRY HECKY
Cuyahoga Falls
LINDA HEDDEN
Hornell, N. Y.
THOMAS HEINZ
Euclid

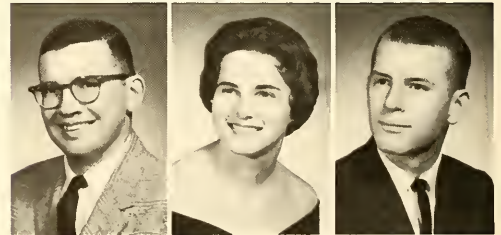

LINDA HELM
Ashtabula
DAVID HENCSEL
Brecksville
MARILYN HENDERSON
Cleveland

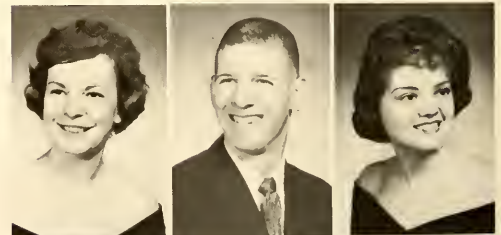

LINDA HENDRICKS
Kent
RUSSELL HERIG
Kent
JERRY HICKERSON
Kent



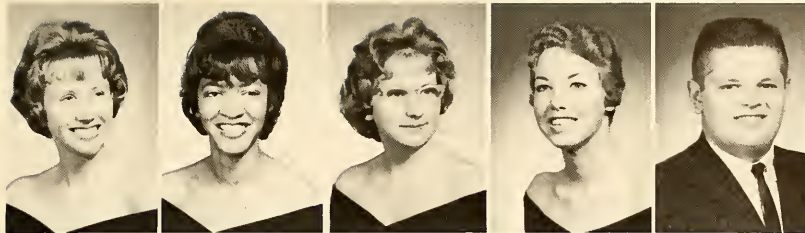

SUSAN HILL
Andover
MARILYN HILLIARD
Cleveland
LINDA HIMES
Louisville
JANET HIRD
Youngstown
EDMUND HIRSCH
Euclid



JOAN HIRSCH
Kent
JOYCE HOCHHEISER
Stow
NANCY HOFER
Homeworth
CHARLES HOFF
Massillon
CARL HOFFMAN
Bakersville

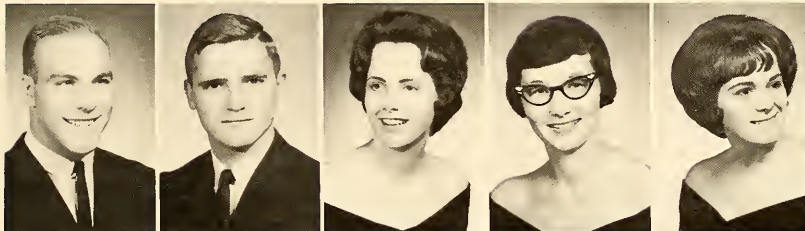

WILLIAM HOFFMAN
Bradfordwoods, Pa.
THOMAS HOHENSIL
Smithville
ELAINE HOLDEN
Geneva
MARILYN HOLDSWORTH
West Lafayette
DOROTHY HOLECKO
Newton Falls

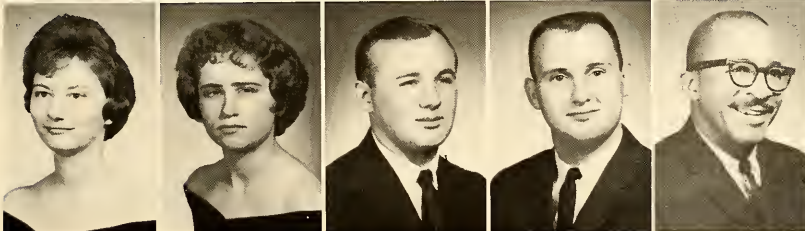

DONNA HOLLEN
Barberton
GAY HOLLENBACK
Ravenna
WILLIAM HOLSKEY
Akron
JAMES HOOBLER
Elmira, N. Y.
CHARLES HOOKS
Maple Heights



JOHN HOOVER
Toronto
SAMUEL HOPKINS
Columbus
KAREN HORKY
Bedford
MARIANNE HORVATH
Barberton
BERNARD HOVAN
Cleveland



DENNIS HOWELL
Warren
PETE HRONEK
Maple Heights
CAROLYN HUBER
Kent
ROBERT HUFFED
Berea
CAROLYN HUFLER
Canton

H

CHARLOTTE HUGHES
 Conneaut
 JAMES HUGHES
 Shiloh
 JAMES HULTIN
 East Cleveland

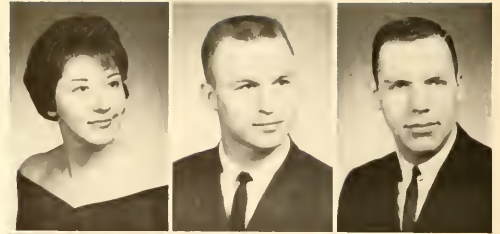

BARBARA HUML
 Cleveland
 FRANK HUML
 Cleveland
 JOYCE HUNTER
 Jamestown, N. Y.

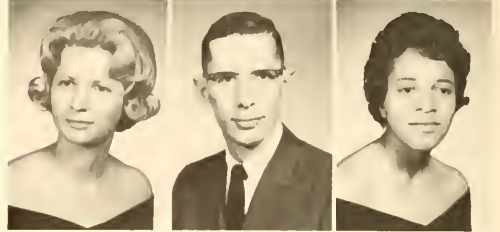

CHARLES HUSTON
 East Cleveland
 JAMES HUTTON
 Canton
 ROGER ISHEE
 Chardon
 SANDRA JACKSON
 Chardon
 EUGENE JAKULIS
 East Cleveland

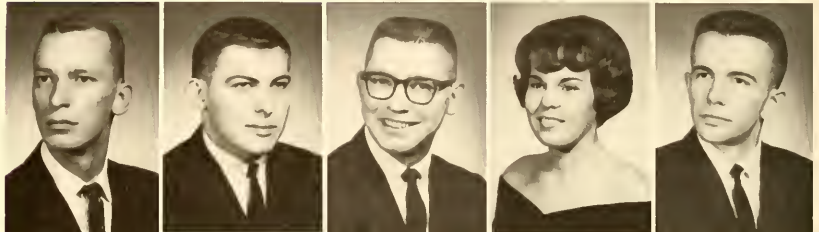

ELSIE JANDURA
 Canton
 SALLY JANES
 Wadsworth
 KAYIRYN JANSON
 Euclid
 GEORGE JENKINS
 Cadiz
 WILLIAM JENSEN
 Warren



MYRNA JEROME
 Cleveland
 ALAN JOHNSON
 Cuyahoga Falls
 JUDITH JOHNSON
 Lockwood

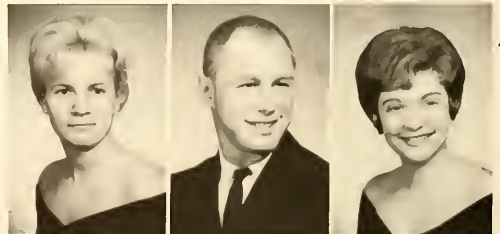

JOYCE JOHNSON
 Navarre
 LAURIE JOHNSON
 Leavittsburg
 KITTY JOHNSTON
 Garrettsville



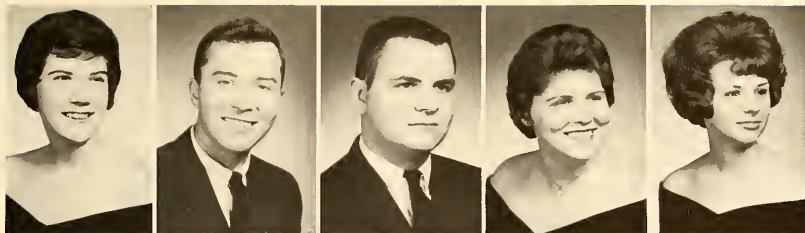

CAROL JONES
Elyria
GARY JONES
Massillon
HARRISON JONES
Cuyahoga Falls
KAREN JONES
South Amherst
JOYCE JURCAK
Westlake

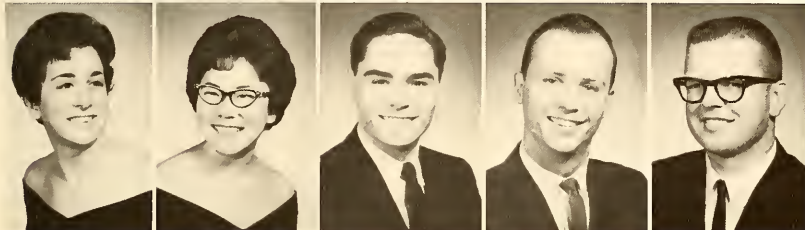

SALLY KADIS
Cleveland Heights
JANET KADOWAKI
Garfield Heights
JOHN KADUCK
Cleveland
B. ALLYN KAIN
Snyder, N. Y.
PETER KAKIS
Continental



CAROLE KALIDEN
West Homestead, Pa.
ELAINE KASE
Brecksville
JEFFREY KASLER
Cleveland



JIM KASS
Lakewood
ELAINE KEENER
Warren
PAULINE KAWAI
Parma



PAT KEELOR
Rocky River
ROBERT KELLOGG
Medina
BETTE MAE KELLEY
Oberlin
RONALD KEMELHAR
Beechwood
DENNIS KEMPF
Coshocton

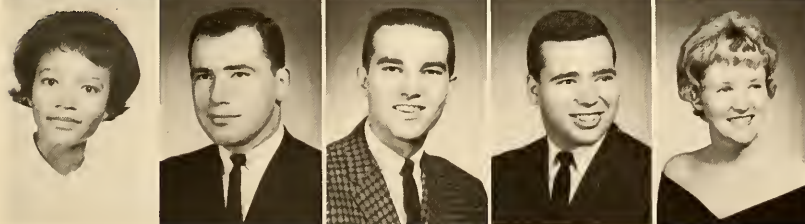

ELMIRA KENDRICKS
Cincinnati
RONALD KESSLER
Cleveland
JACK KESTNER
Toronto
DENNIS KEYERLEBER
Willoughby
CYNTHIA KEYS
Steubenville

K

THOMAS KIKENDALL
Cuyahoga Falls
THOMAS KILKER
Ashtabula
CHARLES KIMBALL
Hudson

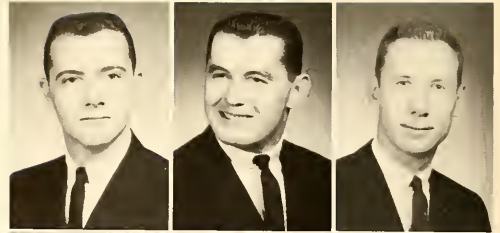

JANET KING
Dillonvale
KATHLEEN KING
Springfield, Mass.
RONALD KING
Painesville



BARBARA KISH
Cleveland
DAVID KISH
East Cleveland
OLGA KITRINOU
Youngstown

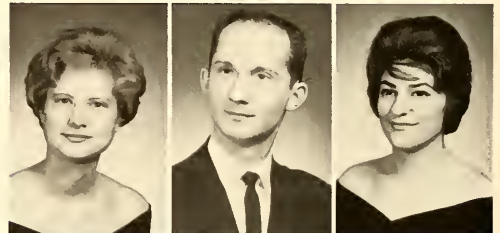

NEVA KITZMILLER
Homeworth
MARGARET KLASS
Plainfield, N. J.
JAMES KLEIN
Canton



JAMES KLEINFELD
Middlefield
JOHN KNIGHT
Stow
RALPH KLINGER
North Royalton
JOHN KLOSS
Warren
KATHERIN KNIPPENBERG
Uniontown

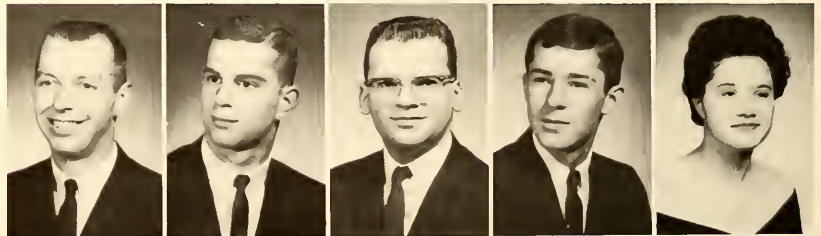

KEITH KNOBLOCK
Sandusky
DAVID KNOW
Akron
MARY ANN KOBA
Lorain
RUTHMARY KOHLER
Fairview Park
VIKKI KOHLHOF
Burton



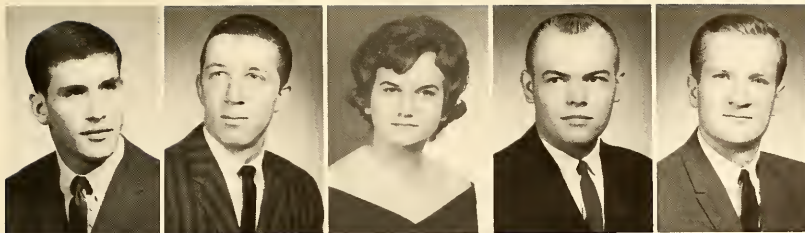

MIKE KOHN
Shaker Heights
JOHN KOKKO
Lyndhurst
ARLEEN KOLBY
Parma
KENNETH KOLTHOFF
Strongsville
ALLEN KORNER
Shaker Heights

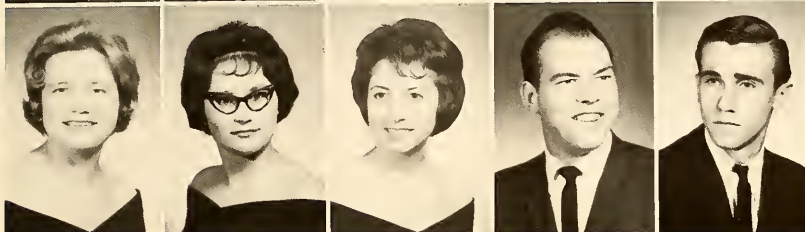

VIRGINIA KOSARKO
Strongsville
ROSEMARY KOSEY
Cleveland
LINDA KOTELES
Medina
ANDREW KOTWIS
Bellaire
JAMES KOVACH
Lisbon

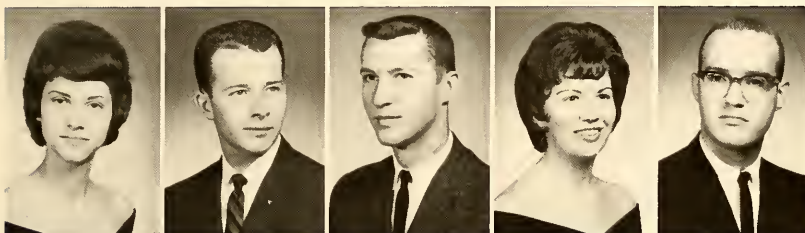

Laurie Kovacs
Hudson
THOMAS KRACKER
Massillon
ROBERT KRAMER
Medina
SARA KRAUS
Cuyahoga Falls
KENNETH KREINER
Mogadore

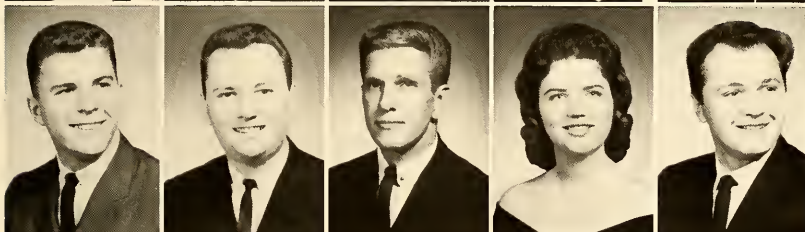

JEFFREY KREUTZER
Youngstown
RONALD KRIVEC
Euclid
VINCENT KUBANCIK
Kent
GERALDINE KUCINSKI
Maple Heights
GEORGE KULCZYCKI
Cleveland

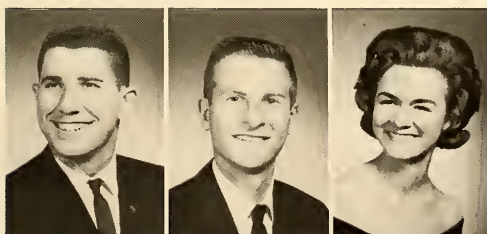

IRVING KUNDTZ
Cleveland
WILLIAM KVET
Euclid
NANCY KWALLEK
Kent

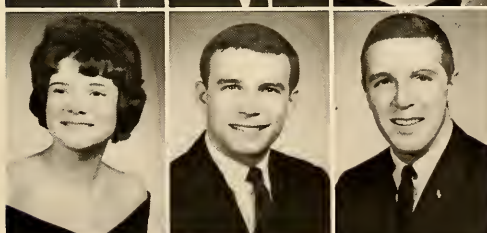

LINDA LAMARCA
Youngstown
ALFRED LAMBO
Eastlake
HERMAN LAMERS
Bedford

L

WILLIAM LAMONT
Cuyahoga Falls
GEORGE LANDIS
Beloit
KENNETH LANDOLL
Norwalk

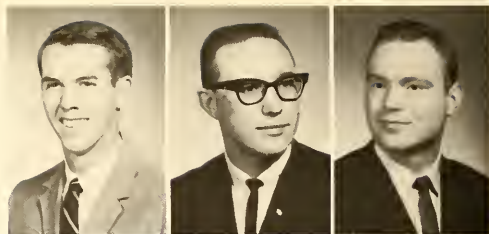

MARY LANDOR
Canton
ANNE LANGE
Sandusky
KAY LANGELL
Ravenna



JEAN LANZI
Parma
DIANE LAPOLLA
Cuyahoga Falls
EDWARD LEANZA
Cleveland Heights



ROBERT LEASE
Warren
SHAREN LEATH
Canton
GRANT LEDFORD
Akron



STEPHEN LEDGER
Newton Falls
JOHN LEE
Cuyahoga Falls
GARY LEGG
Crestline

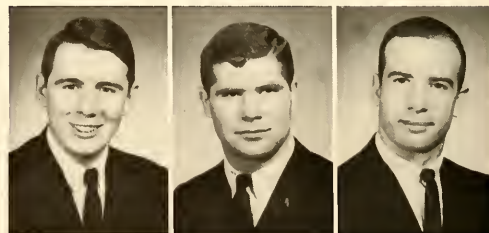

TERRENCE LEQUYEA
Brecksville
DAVID LEMOINE
Akron
MICHAEL LENNA
Dillonvale

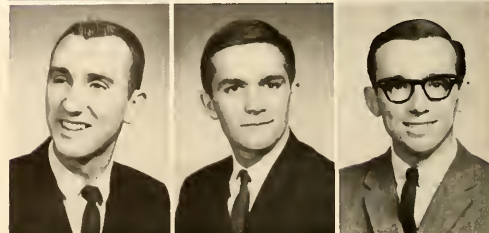

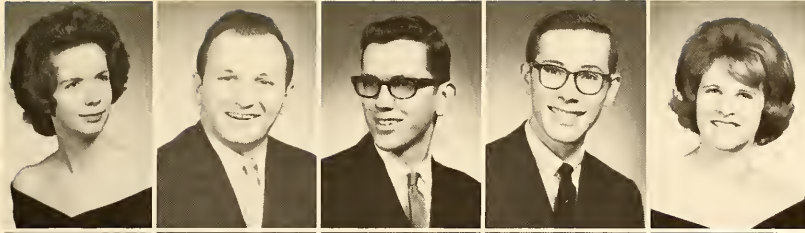

GRETCHEN LETZELTER
Dillonvale
JOHN LEVENTIS
Warren
JOSEPH LEWIS
Cuyahoga Falls
THOMAS LEWIS
Parma
SHARON LIEBERMAN
Cleveland



JACK LILIE
Randolph, N. Y.
JEAN LILLEY
Euclid
MAYRIS LIND
Aurora
BARBARA LIPINSKI
Cleveland
PAULA LISKA
East Cleveland

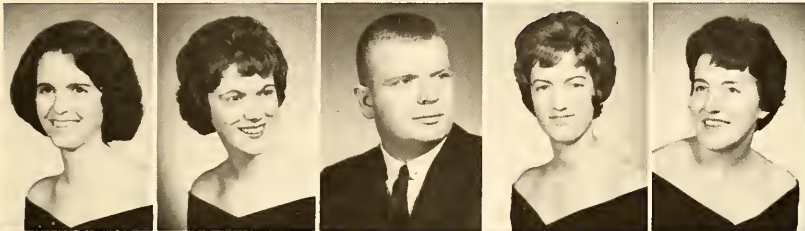

DIANA LLOYD
Canton
MARTHA LOCKE
Norwalk
DONALD LOCOTOSH
Painesville
PRISCILLA LODGE
Bannock
KATHERINE LOMBARDO
Garfield Hts.

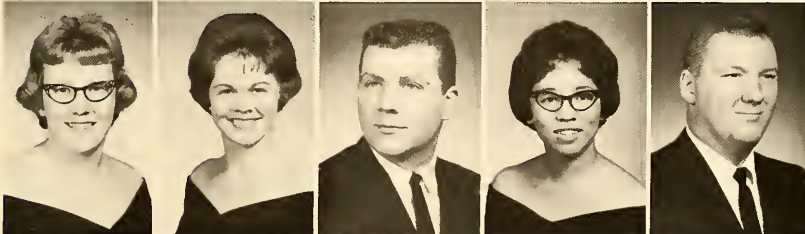

BONNIE LOOMIS
Newton Falls
MARJORY LOSCH
Alliance
RICHARD LOUGHRY
Canton
WANDA LOUIE
Cleveland
DALE LOVE
Euclid

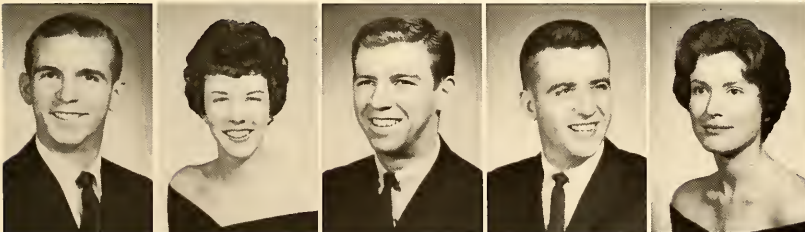

ROBERT LOVE
Akron
GAY LUCAS
Kent
LARRY LUCK
Barberton
JOHN LUCKNER, JR.
Massillon
MARILYN LUDWICK
South Euclid

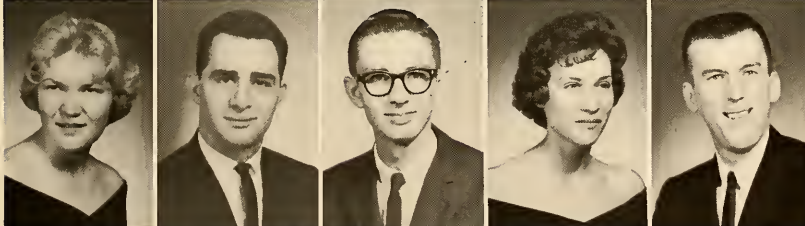

RUTH LUOMA
Ashtabula
THOMAS LUPICA
Toledo
BILLY LUTES
Akron
PHYLLIS LUTZ
Hartville
RON LYME
Loudonville

L

DALE LYONS
Ashtabula
CARL LYTLE
Fredericksburg
KENNETH McCARTOR
Salem

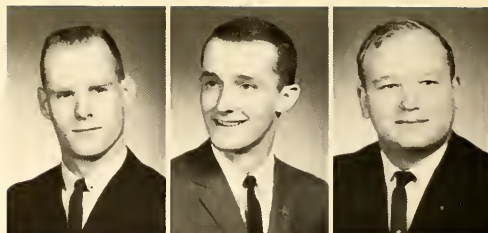

LELA McCASLIN
Akron
JANET McCLEERY
Beaver, Pa.
NANCY McCLELLAND
McDonald



LAWRENCE McCORMICK
Kent
LEWIS McCURRY
Canton
LARRY McDONALD
Canton
MARGARET McGINTY
Cleveland
LINDA McGONIGAL
Dover

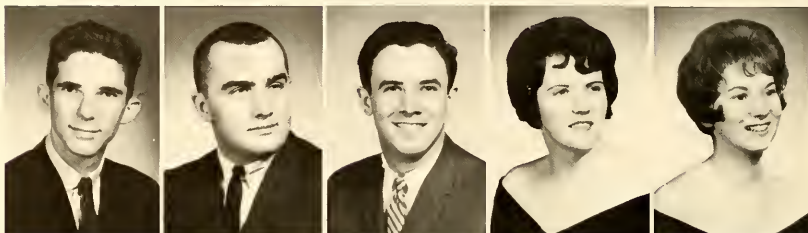

ROBERT McGRUDER
Dayton
MARY McHENRY
University Hts.
RICHARD McKENZIE
Washingtonville
MARJORY A. McLAREN
Alliance
FAITH McMAHON
Cuyahoga Falls

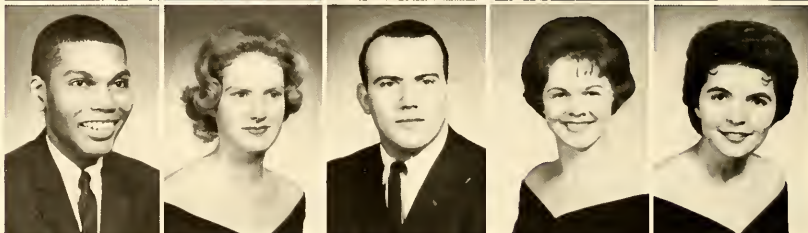

ERROL McNEAL
Canton
DOLORES McQUINEY
Warren
ROGER MAGILL
Circleville



PATRICIA MAHOVLIC
Warrensville Hts.
MARGARET MAIRS
Akron
JEAN ANN MAJICK
Mineral Ridge





FRANCES MAJOR
West Richfield
MARTIN MALATIN
Maple Hts.
SANDRA MALINAS
Cleveland Hts.
MARLENE MALLARNEE
Scio
ROSEMARIE MARINO
Lorain



GARY MARSHALL
Ravenna
JERRY MARSHALL
Akron
ELAINE MARTIN
Painesville
JANETTE MARTIN
Ashland
JOHN MARTIN
Cuyahoga Falls



LINDA MARTIN
Ravenna
NOMA MARTIN
Fredericksburg
WILLIAM F. MARTIN
Youngstown
WILLIAM R. MARTIN
Barberton



MARIA MARTINI
Youngstown
WILLIAM MARTZ
Cuyahoga Falls
JOANN MASKOW
Westlake
DIANE MATHEWS
New Philadelphia

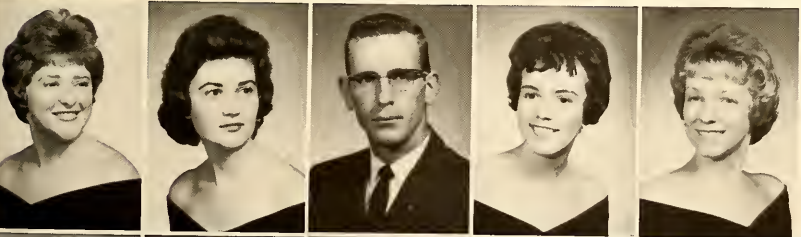

PEGGY MATHEY
Mineral City
GAIL MATHIS
Canton
WILLIAM MAURER
Cleveland
CAROLE MAXWELL
Girard
RELDA MAXWELL
Jeromesville

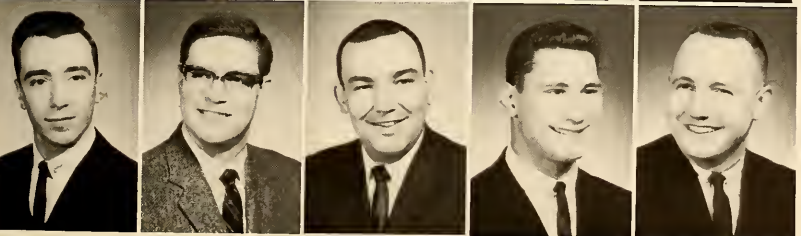

RICHARD MECK
Lorain
WILLIAM MEISSNER
Kent
DAVID MENGES
Kent
RICHARD MERSHAM
Delphos
WADE MERTZ
Vermilion

M

JAMES METCALF
Tallmadge
PETER METROVICK
East Liverpool
FRANK MEYERHOLTZ
Napoleon

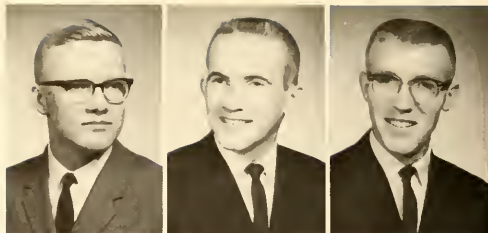

RICHARD MEZERA
Parma
JUDITH MICHAEL
Canton
CAROLE MIKASH
Northfield



ANITA MILLER
Alliance
HARRIET MILLER
Barberton
MARYBETH MILLER
Cuyahoga Falls



SANDRA MILLER
Solon
THOMAS A. MILLER
Cuyahoga Falls
THOMAS K. MILLER
Ravenna



SANDRA MILLS
Tallmadge
GEORGE MILOSEVICH
Stuebenville
MARY MINADEO
Bedford
BARBARA MINER
Chagrin Falls
PHYLLIS MINTZ
Ashtabula

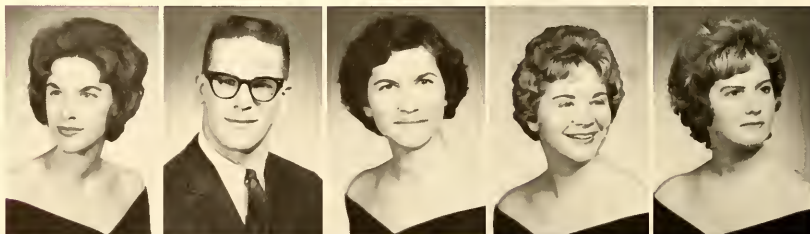

THOMAS MOIR
Rocky River
MARGARET MOLIN
McDonald
SUSAN MOLNAR
Lorain
LOIS MONOS
Lorain
ADA MONTAGNER
Cleveland





MARY MONTGOMERY
Alliance
LINDA MOOK
Conneaut
DANIEL MOORE
Barnesville
PHYLLIS MOORE
Ravenna
MELVIN MOORMAN
Leipsic

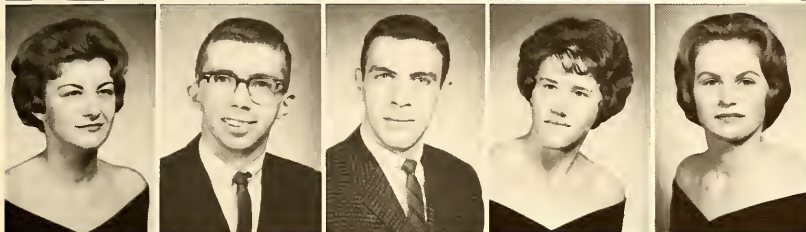

JOYCE MORFORD
Kinsman
DOUGLAS MORRELL
Wadsworth
MICHAEL MORRELL
Kent
NORA MOTT
Northfield
PATRICIA MOWINSKI
Northfield



JAMES MOXLEY
Lakewood
ROBERT MUELLER
Cleveland
DARLENE MULLETT
Barberton
NANCY MUNDY
Salem
JANICE MUNGER
Jefferson



LINDA MURPHY
Akron
SUZANNE MURPHY
Cleveland
KAY MURRAY
Parma
NANCY MUSSELMAN
Massillon
DIANE MYERS
Akron

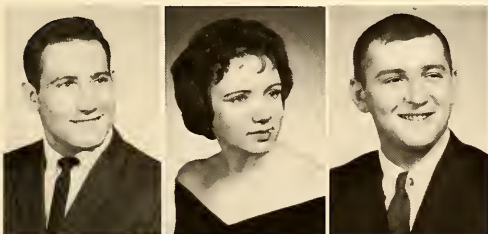

DONALD NADER
Cleveland
MARCALEE NARAGON
Salem
RICHARD NATURALE
Ravenna



MARGARET NEBERGALL
Sandusky
SALLY NEFF
Warren
HELEN NEMEC
Bay Village

JULIA NEWELL
Oberlin
SARA NICELY
East Cleveland
JANICE NIINISTO
Conneaut



RUTH NILSSON
Tallmadge
ZENOVIA NIMYLOWYCZ
Cleveland
DAVID NORRIS
Seven Hills



CONSTANCE NOSAN
Willoughby
CARL NOTTHAFT
Sharon, Pa.
DIANE NOVOKOV
Akron

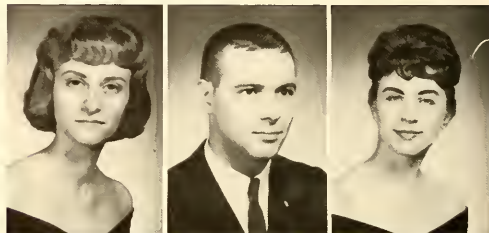

GERALD NOWAK
Garfield Hts.
THOMAS NYLUND
Stone Creek
VALERIE OAKUM
Akron

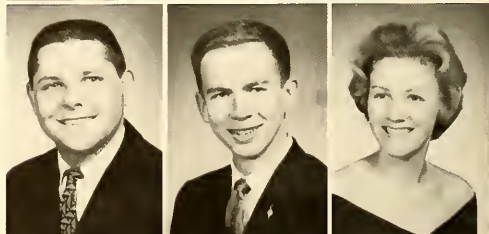

RALPH OATES
Alliance
DANIEL OBRINGER
Norwalk
EILEEN OCKULY
Parma Hts.

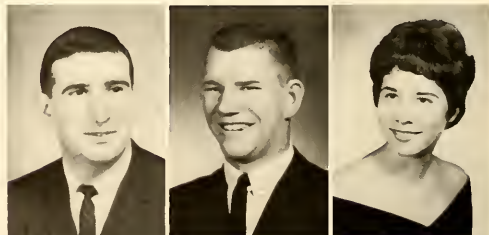

MICHAEL OKER
Cleveland
TED OLCZAK
Maple Hts.
MARTHA OLINKEVYCH
Cleveland

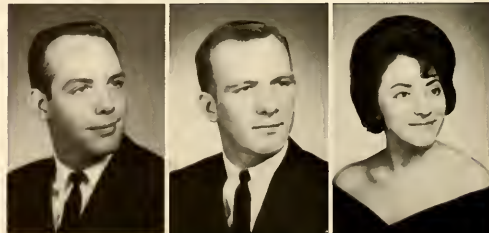



LOIS OLIVER
 Mansfield
 WAYNE OLLILA
 Painesville
 JUDITH ORTON
 North East, Pa.
 MARION OSBORN
 Cleveland
 ROBERT OSBORNE
 Warren

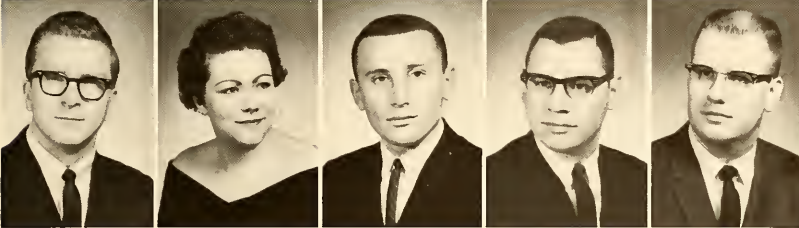

RICHARD PAIGE
 Albany, N. Y.
 E. CAROL PANCOST
 Sycamore
 DANIEL PAPPANO
 Akron
 RICHARD PAPLINSKI
 Norwalk
 RALPH PARDEE
 Stow

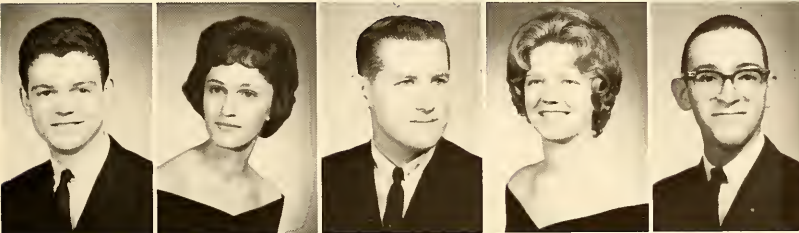

BRUCE PARKER
 Batavia, N. Y.
 BARBARA PARSH
 Kent
 GEORGE PARSONS
 Lyndhurst
 JAYNE PARYZEK
 Burton
 MILTON PASTERNAK
 Brecksville

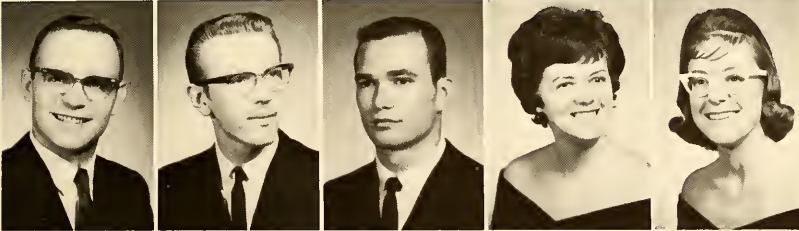

ROBERT PATON
 Kent
 JOHN PATTERSON
 Cuyahoga Falls
 DONALD PAUL
 Canton
 DAREEN PAWUK
 Cleveland
 KAYLEENE PAYER
 Girard

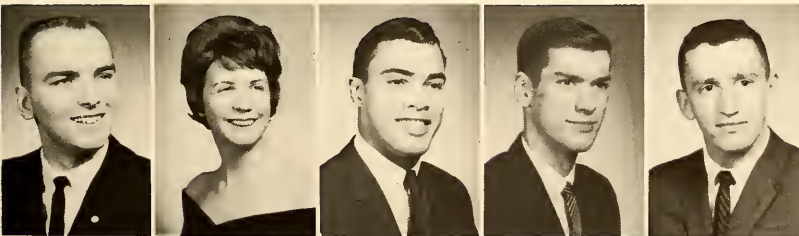

RICHARD PAYSOR
 Kent
 JUDY PEATE
 Rocky River
 MONROE PEELER
 Cleveland
 THOMAS PEETZ
 Madison, Wis.
 DAVID PELLOW
 Kent

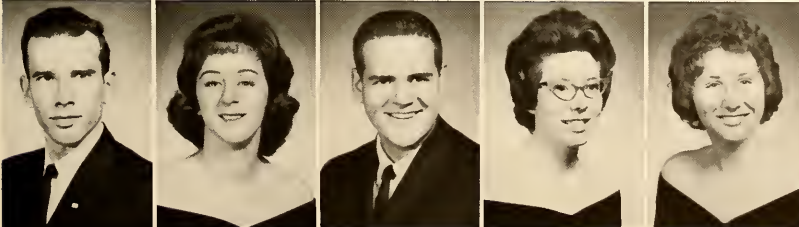

LAWRENCE PENCE
 Cuyahoga Falls
 IRENE PENFIELD
 Cleveland
 EUGENE PENN
 Warren
 JUDY PENNELL
 Canton
 KATHLEEN PERDUE
 Garrettsville

P

BONNIE PERKINS
Chardon
ROBERT PERKINS
Canton
NANCY PERRINE
Columbiana

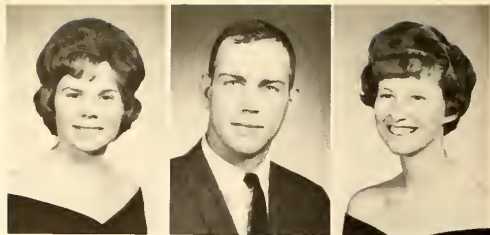

ODESSA PERRY
Cleveland
JANICE PERZANOWSKI
St. Clairsville
NANCY PETERSON
Ashtabula

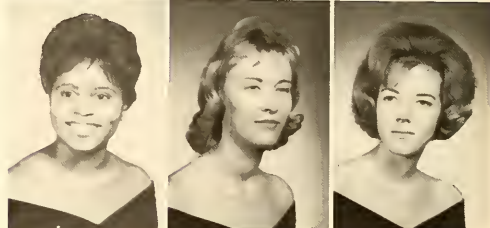

NORMAN PETERSON
Cleveland
CHERYL PETRAITIS
Akron
VIVIAN PETRISON
Canton
PETER PETROFF
Akron
NANCY PEURA
Ashtabula



PENNY PFLEGER
Bethesda
JAMES PHELAN
Versilles
WILLIAM PHILLIPS
Salem
NITASNA PICHITAKUL
Bangkok, Thailand
WILLIAM PIERSON
East Liverpool

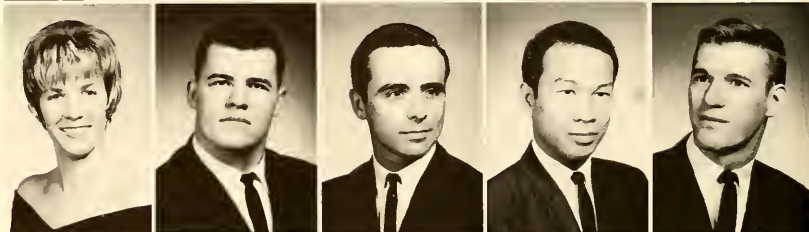

PASCAL PIGLIA
Cuyahoga Falls
WILLIAM PIRTLE, II
Twin Lakes
DONNA M. PITTEN
Cleveland

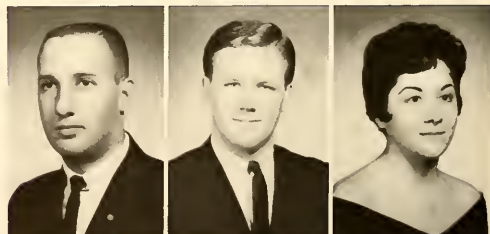

DONNA R. PITTEN
Cleveland
JOANN PIXLEY
Garrettsville
JOSEPHINE PIZER
Great Neck, N. Y.



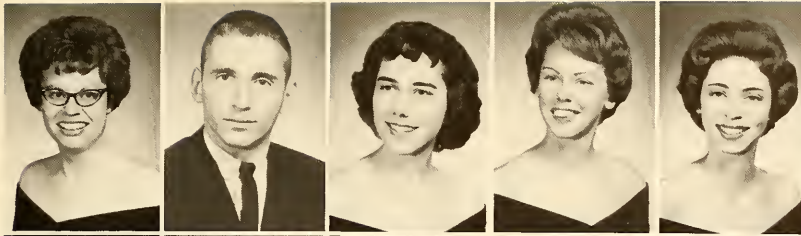

MARGARET PLAS
Elyria
CARL PLESNICHER
Twinsburg
BARBARA FLETCHER
Asthbula
JEANNETTE PLUCINSKI
Berea
EUGENIE PODOJIL
Ravenna



BETTY POLACSEK
Cleveland Heights
ISAAC POLLOCK
Lyndhurst
TERIA POULAKOS
Youngstown
SARAJANE POWELL
Euclid
MAX POWRIE
Lakewood



DONNA PRIMM
Poland
KARLA PTAK
Garfield Hts.
FRANK PUDLOSKI
Kent

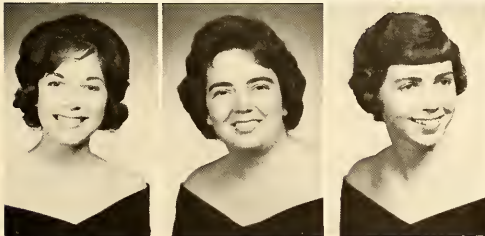

JOSIE QUAGLIATE
Cleveland
JEAN QUINN
Canton
KAREN RAASCH
LaGrange, Ill.



JEANNE RAJKOWSKI
Niles
ELIZABETH RAMBACHER
Akron
JACQUELINE RAMELLA
Rocky River
DENNIS RAMEY
Newton Falls
LEE RAMSEY
Kent

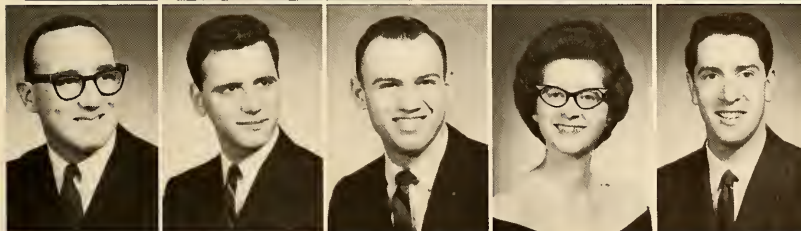

HOWARD RANEN
Cleveland
TEODORO RAPONI
Lorain
RICHARD RAW
Wadsworth
MARIANNE RAYMOND
Geneva
DAVID READY
Kent

R

KAREN REAGAN
Jamestown, N. Y.
CAROLYN REAMS
Grafton
MARY REDMAN
Akron



JAMES REED
Dillonvale
SANDRA REED
Niles
RONALD REEDICK
Cleveland

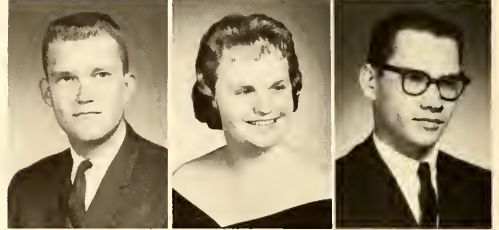

CHARLES REIMAN
Canton
DONALD REJKOWSKI
Tallmadge
LAWSON RENNIE
Kenosha, Wis.

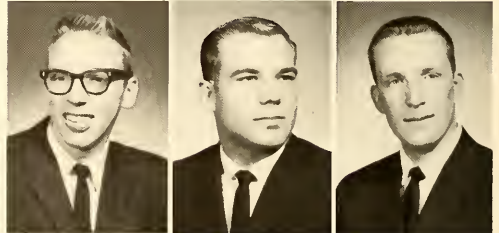

DAVID RENNINGER
Akron
NORMAN RESKO
Lorain
MATTHIAS RETTIG
Lyndhurst

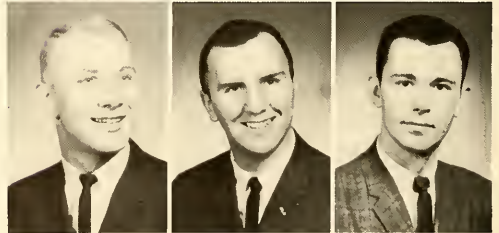

HAROLD REX
Kent
JO ANN REYNOLDS
Parma
KENNETH REYNOLDS
Willoughby
EVA RICE
Bristolville
MARGARET RICHARD
Akron

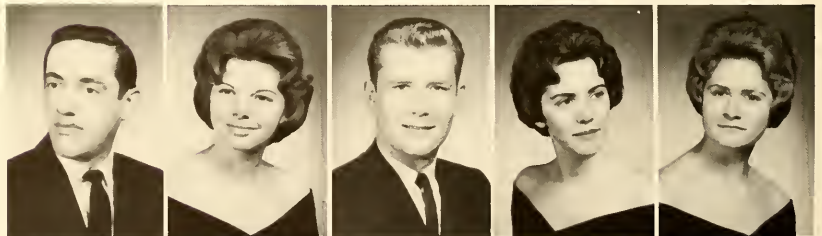

LOIS RICHARDS
Northfield
SYDNEY RICHARDS
Bay Village
BEVERLY RICHARDSON
Portsmouth
DONALD RICHESON
Robertsville
JOHN RIGOLI
Buffalo, N. Y.



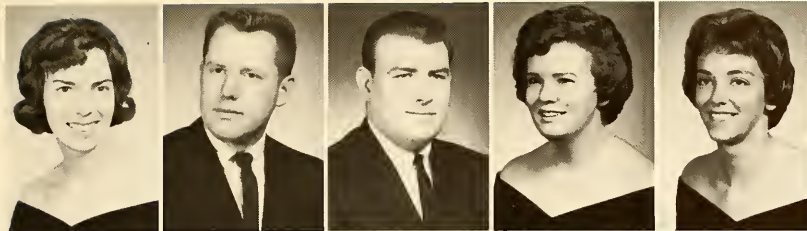

VIRGINIA RILA
Canfield
CHARLES RIMBEY
Beaver Falls, Pa.
EDWIN RISLER
Toronto
SANDRA ROBB
Orville
CORINNE ROBERTS
Woodstock, Vt.



LAURA ROBERTS
Stow
SUSAN ROBERTSON
New London
VIRGINIA ROBINSON
Newton Falls
MARY SUZANNE RODDA
Cleveland Hts.
ROBERT ROGALSKI
Garfield Hts.



ROSE ROGAN
Youngstown
FRANCIS ROGERS
Kent
NINA RONSHAUSEN
Salem
TED ROOT
Stow
BARBARA ROSS
North Royalton

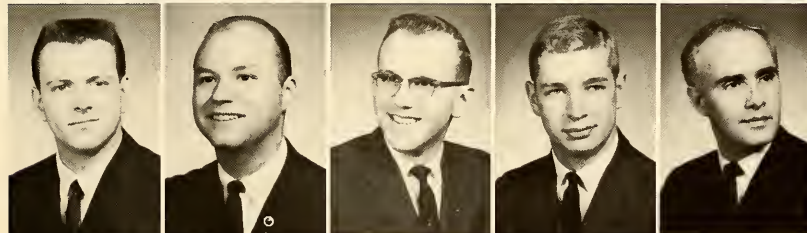

ROBERT ROSS
Cleveland
DAVID ROTH
Kent
KENNETH ROWE
Cuyahoga Falls
CLIFFORD RUDD
North Olmsted
DONALD RUPERT
Cuyahoga Falls



JEAN RUPERT
New Waterford
NANCY RUSS
Canton
GALE RUSSO
Lorain



LESTER RUSZKOWSKI
Cleveland
MILDRED SABO
West Richfield
BONNIE SALAY
Aliquippa, Pa.

JEAN SALVADOR
Lansing
BARBARA SAMUELSON
Copley
JOSSELYN SANBORN
Elma, N. Y.



HARRIET SANFORD
Akron
KAREN SAVINSKY
Lorain
BRUCE SAXMAN
Kent



JUDITH SAXMAN
Kent
NOREEN SCHAEFER
Euclid
MARTHA SCHEIDLER
North Ridgeville

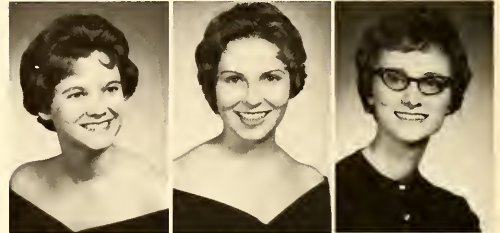

JOHN SCHILLER
Erie, Pa.
ROBERT SCHLEMMER
Stow
MARGARETE SCHMID
Fairview Park

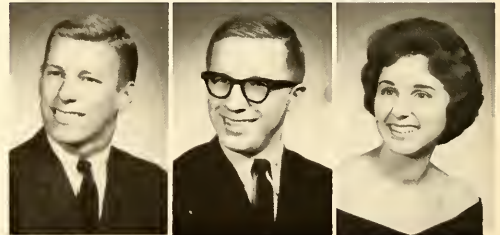

STEPHEN SCHMIDT
North Canton
MARILYN SCHNEIDER
Shaker Heights
PATRICIA SCHONER
Akron



RICHARD SCHOOLEY
Cuyahoga Falls
LAWRENCE SCHRADER
Akron
SHERRI SCHROEDER
Brecksville

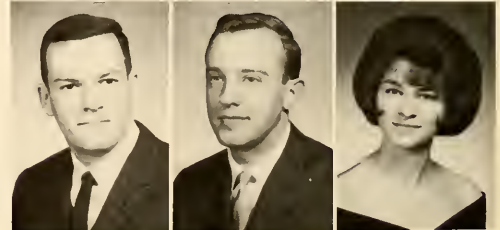

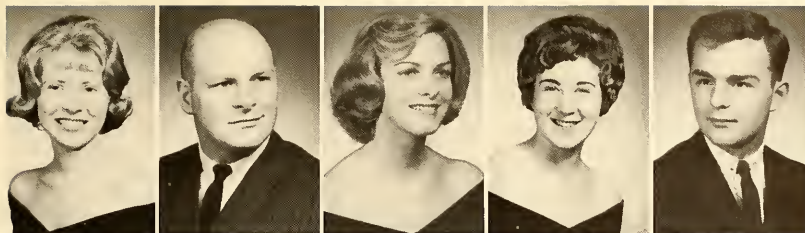

JOAN SCHROMEN
Orville
FRANK SCHUBECK
Lakewood
CAROLYN SCHUENEMANN
Parma
DONNA SCHULTZ
Parma Heights
FRED SCHULTZ
Alliance

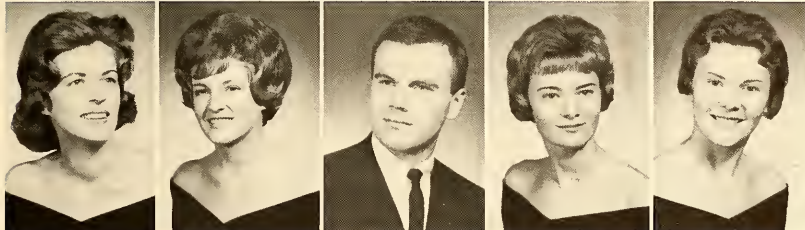

ELIZABETH SCHUMACHER
Akron
BARBARA SCHUSTER
Salem
ADOLPH SCHWARZ
Cleveland
PATRICIA SCHWEYER
Canton
HERMINE SCHWOLOW
Maple Heights

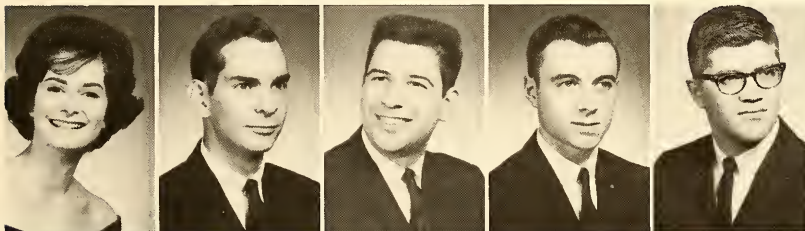

ROSALIE SCIANGULA
Westlake
NEIL SCOTT
Akron
RICHARD SCREDON
Canton
DAVID SEEMANN
Canton
DONALD SEIDNER
North Lima

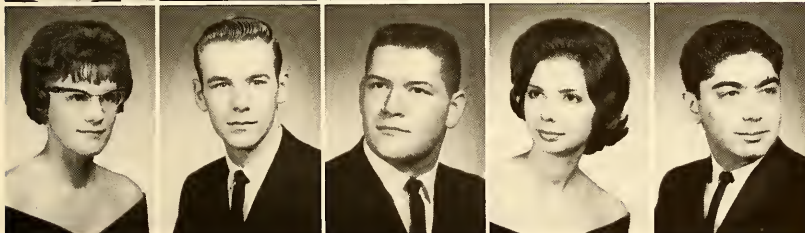

NANCY SELZER
Lakemore
KENNETH SENFT
Northfield
RONALD SENSE
Massillon
DOROTHY SER
Masury
JOHN SERGI
Canton

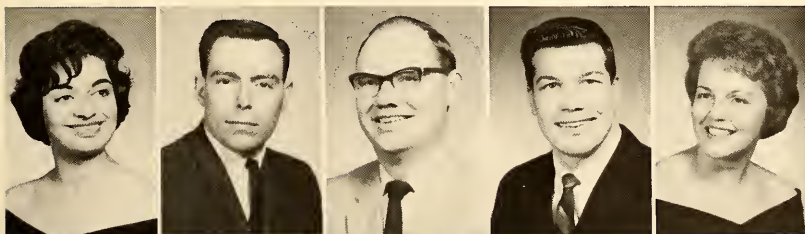

NADWA SHARIF
Akron
NEIL SHARP
Garfield Hts.
HAROLD SHAW
Cleveland
JAMES SHELLEY
Cuyahoga Falls
JOAN SHEPLIN
Akron



DONNA SHEPPARD
East Liverpool
ANN SHIFLETT
McConnellsville
SALLY SHIREY
Olmsted Falls
RICHARD SHOEMAKER
Canton
IRWIN SHULMAN
University Heights

ARTHUR SICHAU
Cleveland
LAVERNE SIDAWAY
Massillon
MARY ANN SILA
Garfield Hts.

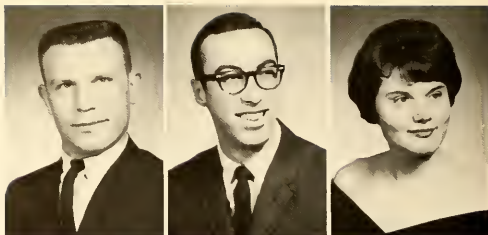

BARBARA SIMMONS
Amherst, N. Y.
SALLY SIMMONS
Bethel Park, Pa.
MOLLY SIMPSON
Akron



BARBARA SINGER
Akron
PATRICIA SITES
Cleveland
KATHARINE SLAGEL
Ironton
DOROTHEA SLANKER
Salem
MONICA SMERICK
Parma Heights



ERMA SMITH
Canton
JEAN SMITH
Cleveland
MARK SMITH
Wilmington
ROBERT SMITH
Akron
SUSANNE SMITH
Norwalk

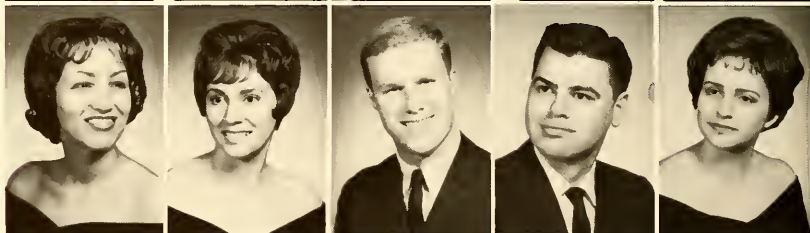

JANET SOOY
Salem
ELAINE SOPKA
Hudson
RUSSELL SOPKO
Cleveland



FRANCIS SOPYLA
Parma
FRANCINE SOSPIRATO
Cleveland
JEAN SPENCER
Streetsboro



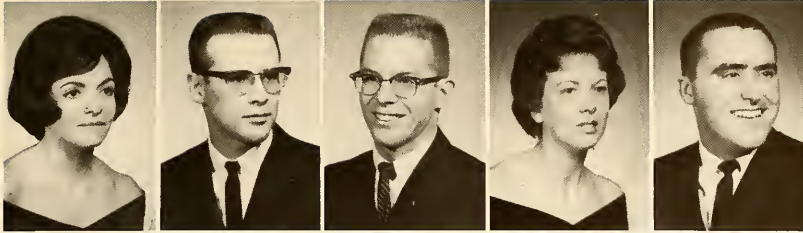

MARY SPETHAKIS
Barberton
JOHN SPIDLE
Beach City
JOHN SPOTTS
Streetsboro
JOYCE SPRINGER
Jefferson
KENNETH STAATS
Akron

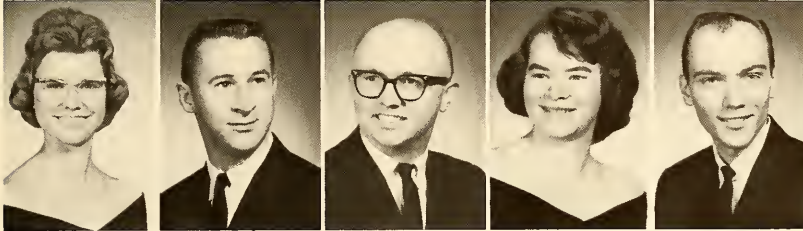

PATRICIA STAINBROOK
North Ridgeville
RONALD STANLEY
Kent
JAMES STANTON
Euclid
CELLA STARR
Litchfield
JOHN STAVOT
Canton



LUBA STECIAK
Cleveland
JUDITH STEFANSIC
Ravenna
CAROLE STEIGERWALD
Cleveland

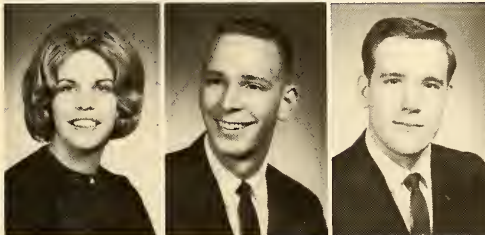

KAREN STEIN
Braceville
G. JAY STEPHENS
Mansfield
RONALD STESIAK
Warren

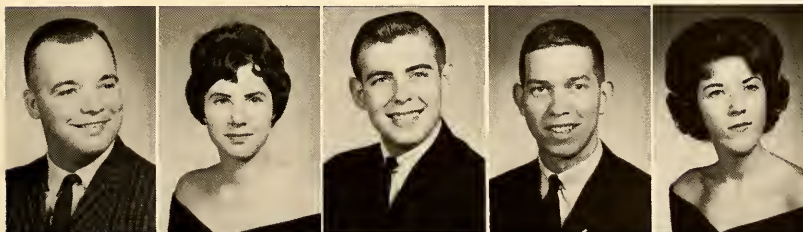

DONALD STEWART
Akron
ELAINE STEWART
Steubenville
DAVID STILLSON
Youngstown
ALLEN STINSON
Solon
ALICE ST. JOHN
Bristolville

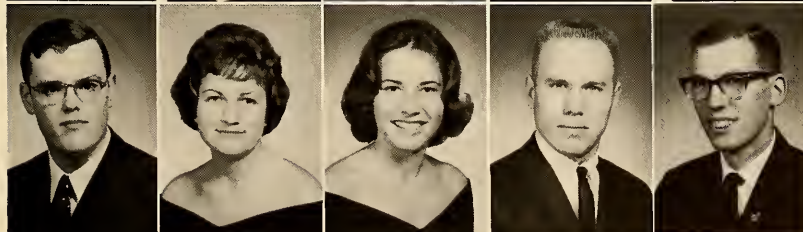

ROBERT STOCK
Cuyahoga Falls
HELEN STOKOVIC
Salem
KATHRYN STRIBRNY
Hudson
WILLIAM STROM
Pittsburgh, Pa.
MATHIAS STROMMER
Cleveland

HAROLD STUBBS
Akron
WALTER STUDER
Canton
THOMAS SUCHAN
Seven Hills

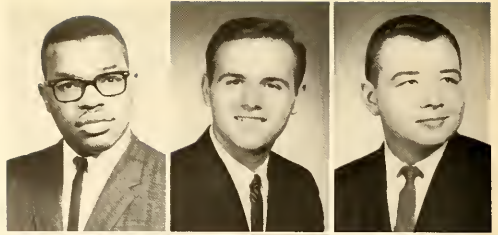

RICHARD SUDER
Girard
DONALD SULLIVAN
Delaware
RICHARD SUOMELA
Fairport Harbor

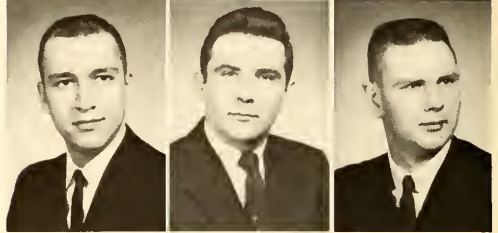

MARILYN SURFACE
Ravenna
RONALD SWARTZ
Loudonville
THOMAS SWINFORD
Canton

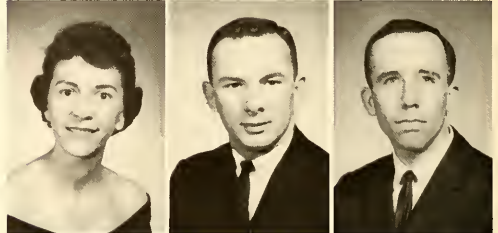

DENNIS SYKORA
Cleveland
JOHN SZWAST
Akron
ROBERT TAIPALE
Lake Milton

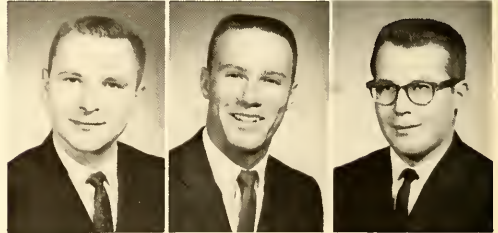

AMNUAY TANGTRONGCHITR
Bangkok, Thailand
CYNTHIA TAYLOR
Cleveland Heights
ANGELIQUE TELEMACHOS
Cleveland
NICK TELEMACHOS
Cleveland
JEFF THOMAS
Cleveland



SHARLENE THOMAS
Warren
NANCY SUE THOMAS
East Cleveland
JAMES THOMPSON
Cincinnati
JERRY THOMPSON
Canton
JOSEPH THOMPSON
Lima

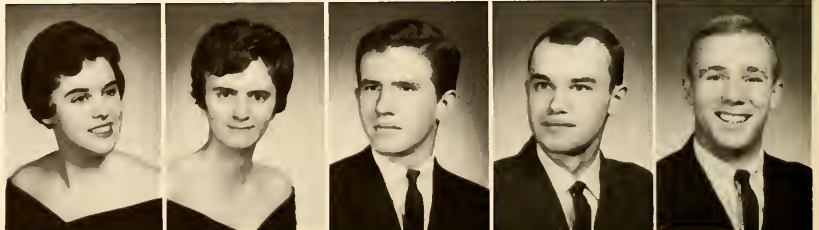

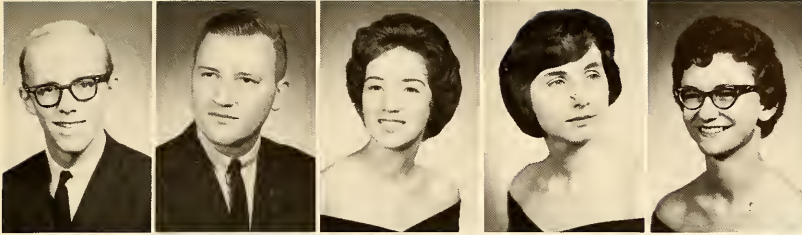

THOMAS THURMON
East Rochester, N. Y.
ARTHUR TIMMS
Warren
SHARON TIPPETT
Columbus
PATRICIA TITO
Latrobe, Pa.
MARY TITTLE
Newbury



ELLEN TODD
Cleveland
ROBERT TONNER
Kent
KAREN TOOHHG
Cleveland
MARGARET TOSHA
Alliance
DONALD TOTTH
Fairport Harbor



ROSETTA TRACZYNSKI
Cleveland
MICHAEL TRAINA
Chagrin Falls
ROSE TRBOVICH
Steubenville
WILLIAM TRBOVICH
Canton
DAN TRIFELOS
Canton

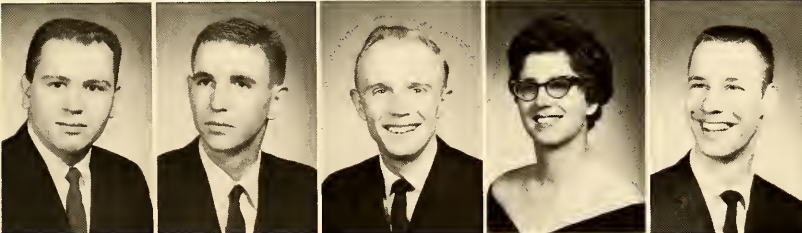

JOSEPH TURKAL
Massillon
MICHAEL TURKO
Youngstown
RICHARD TUROCY
Parma
MABEL TUTTLE
Madison
STEPHEN UHALL
Cleveland



JERRY UNROE
Kent
CHRISTINE VAFIADES
Akron
C. JEAN VALIGORA
St. Clairsville



JOHN VAN
Kent
JANE VAN ALMEN
Canton
ANKA VANEFF
Mansfield

JAMES VARGO
 South Amherst
 CHERYL VARNEY
 Cuyahoga Falls
 BRUCE VASKO
 Wickliffe

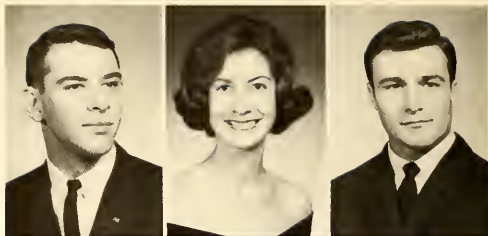

JAMES VATAHA
 Cleveland
 RONALD VENEZIA
 Spring Valley, N. Y.
 CAROL VERMILLION
 East Liverpool



RICHARD VILEM
 Cleveland
 RICHARD VINCIQUERRA
 Wickliffe
 JAMES VINE
 Garrettsville

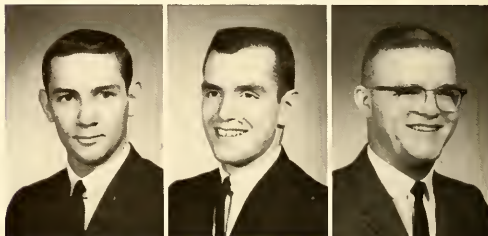

WALTER VLASAK
 Windsor
 WILLIAM VOGEL
 New Millord
 JUDITH VOLK
 University Heights

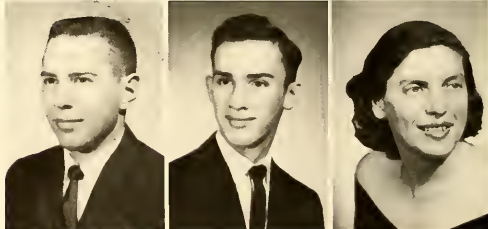

ROBERT VOORHEES
 Columbus
 EMIL VRANA
 Cleveland
 BARBARA WAGNER
 Pittsburgh, Pa.

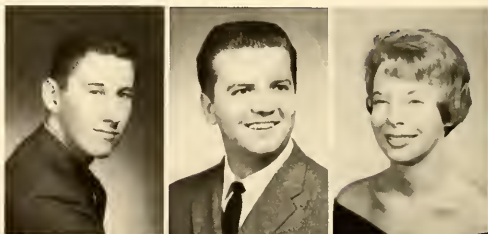

SIGRID WAGNER
 Peninsula
 ANN WAITINAS
 Chardon
 HARRY WALDBAUM
 Cleveland Hts.





BRUCE WALKER
Willoughby
MARY WALKER
Amherst
MAXINE WALLACE
Alliance
BARBARA ANN WALTER
South Euclid
GERALD WALTER
Akron

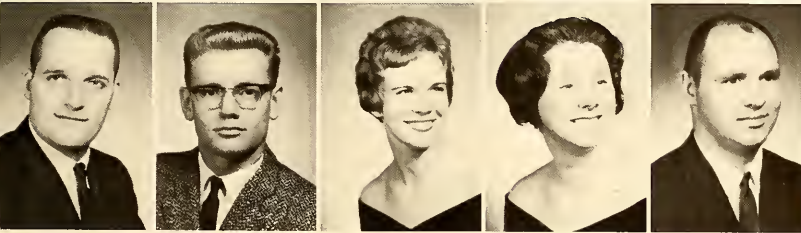

J. DAVID WALTER
Barnesville
KERMIT WALTER
Canton
MARSHA WALTERS
Bettsville
MARGARET WANDAS
Kent
JAMES WANLESS
Akron



WILLIAM WARD
Elyria
CLARENE WARFIELD
Lorain
BARBARA WARMAN
Tallmadge
FRANCES WARNER
Strongsville
KATHRYN WARREN
Lakewood

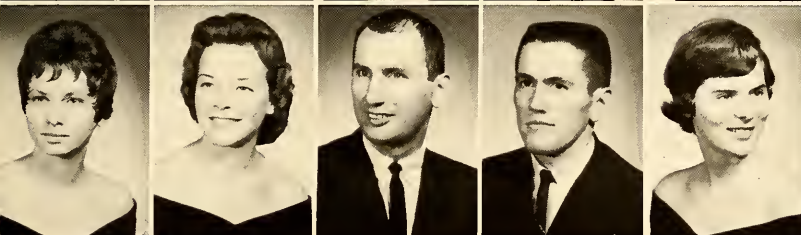

PATRICIA WASSON
Newton Falls
CAROL WATSON
Wooster
GEORGE WEAVER
Akron
JAMES WEAVER
Hilliard
LAUREL WEBSTER
Painesville

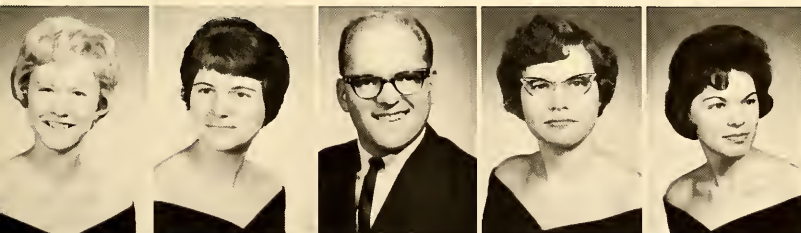

ELLEN WEIDNER
Barberton
SANDRA WEINHARDT
Parma
GAMBLE WEIR
Kent
DONNA WEISS
Lakewood
JOAN WELLS
Akron



RICHARD WELSH
Columbus
JOHN WELTON
Kirtland
MARGARET WELTZHEIMER
Columbus
WILLIAM WENDELL
Eastlake
DONALD WENNER
North Olmsted

TODD WENNING
Canton
HARVEY WENSEL
Garrettsville
THOMAS WHEELER
Akron

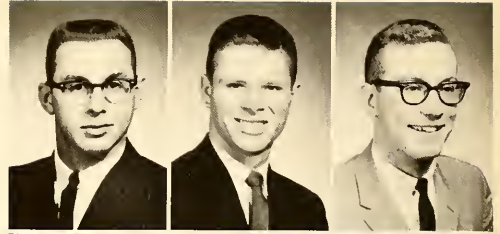

LINDA WHELLER
Garfield Hts.
JAMES WHITE
Dover
LUCILLE WHITE
Warren

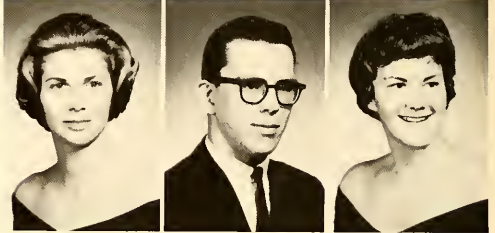

JAMES WHITLEDGE
Mantua
JAY WHITMAN
Barberton
JOAN WICKS
Middlefield

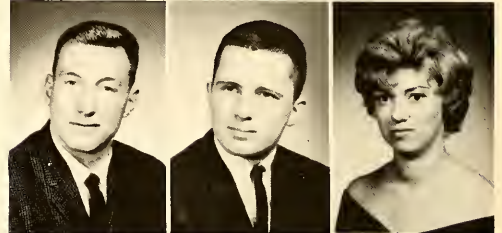

RICHARD WIEDLUND
Cleveland
HAROLD WIGGINS
Canton
LAUREL WILCOX
Cleveland

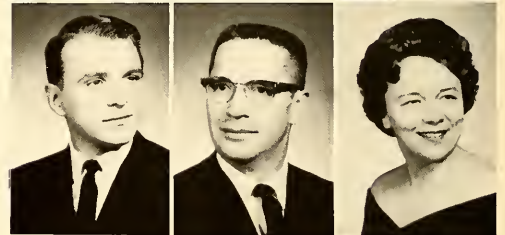

JANICE WILKER
Cleveland
JOHN WILKINSON
Elyria
CAROLANNE WILLIAMS
Zanesville
ROGER WILLIAMS
Lakewood
RONALD WILLIAMS
Lakewood



DELLA WILSON
Cuyahoga Falls
LOIS WILSON
Westfield, N. J.
NYRA WILSON
Grafton
WILLIAM WILSON
Alliance
MELVIN WILT
Munroe Falls





FRED WINTHER
Akron
RICHARD WIRTH
Cleveland
MARJORIE WISE
Waverly
RICHARD WISEMAN
Sandusky
JUANITA WISNIEWSKI
Chardon

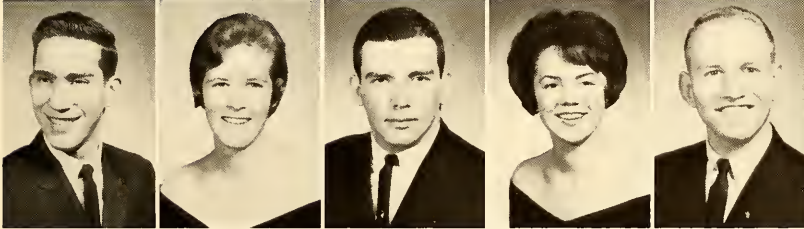

FRANK WITHEROW
Dover
VANCE WOLCOTT
Atwater
RICHARD WOLF
Poland
CLAIRE WOLFE
Bedford
DONALD WOODCOCK
Akron

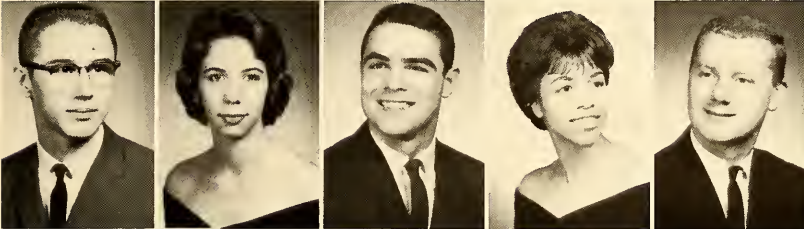

RICHARD WOODRUFF
Lindsey
SARA WOODS
Aurora
THOMAS WOODS
Massillon
RUBY WYATT
Cleveland
EDWARD WYDARENY
Kent

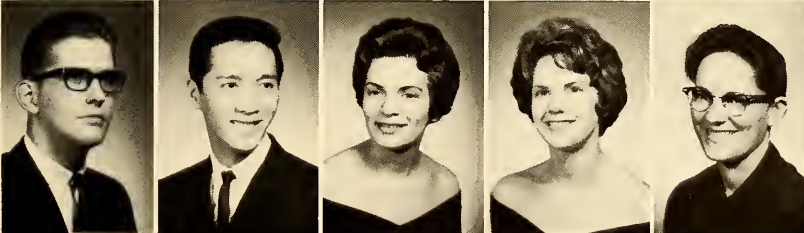

PAUL YATES
Parma
SHING-LANG YANG
Formosa, China
DARLEEN YEAGER
Pittsburgh, Pa.
NANCY YENTCH
Mentor
MARY YODER
Hartville



ROBERT YORK
Newton Falls
RUTH YOSOWITZ
Bedford Hts.
RAYMOND YUASZ
Cleveland



LOIS YUND
Wooster
DOLORES YURTIN
Warren
YOLANDA YUTZEY
Moundsville, W. Va.

JANET ZACZEK
 Brookpark
 VIVIAN ZADOROZNY
 Lorain
 RONALD ZAGATA
 Maple Hts.



LOIS ZAGRAY
 Akron
 PAUL ZAGRAY
 Akron
 DAVID ZAK
 Toledo

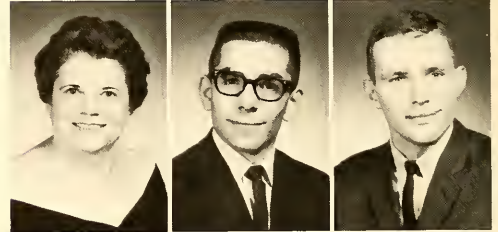

ROBERT ZALETEL
 Lorain
 BARBARA ZAMECNIK
 South Euclid
 TARAS ZENCZAK
 Parma

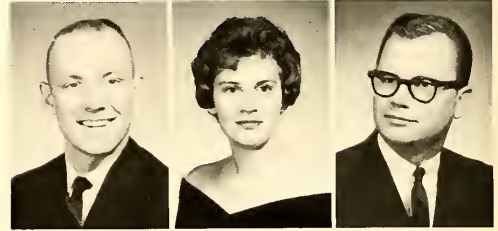

ANNE ZIEGLER
 North Canton
 SUZANNE ZIELINSKI
 Garfield Hts.
 LAWRENCE ZIER
 Linden, N. J.
 FRANCES ZILKA
 Avon
 KENNETH ZITZ
 Cleveland

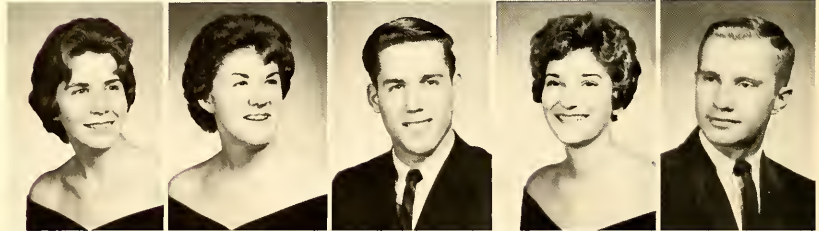

JACQUELYNN ZORZI
 Masury
 JOANNE ZUBER
 Massillon
 KAYE ZUFALL
 Copley
 ELAINE ZUMMER
 North Canton
 RUTH ZURN
 Maple Hts.



Organization Index

A Cappella Choir	190	Flasherettes	196	Phi Gamma Delta	270
ACE	182	Gamma Delta	173	Phi Kappa Tau	248
AIA	181	Gamma Phi Beta	230	Phi Kappa Theta	250
Alpha Chi Omega	238	Golden Eagles	187	Phi Sigma Kappa	254
Alpha Epsilon Pi	246	Golden K	164	Pi Mu Epsilon	163
Alpha Gamma Delta	232	Hillel	172	Pi Omega Pi	159
Alpha Phi	236	Home Economics Club	199	Pi Sigma Alpha	162
Alpha Phi Alpha	243	HPE Club	180	Prentice Hall	212
Alpha Psi Omega	165	IFC	148	Public Affairs	154
Alpha Psi Omega	194	Industrial Arts Club	175	Rifle Club	195
Alpha Tau Omega	258	Inter-Hall Council	219	Sailing Club	196
Alpha Xi Delta	222	Internationals	198	SAM	176
American Chemical Society	174	IVCF	174	Scabbard and Blade	188
Angel Flight	186	Johnson Hall	216	SEA	183
Arnold Air Society	186	Kappa Alpha Psi	242	Sigma Alpha Epsilon	264
AWS	144	Kappa Delta Pi	179	Sigma Delta Chi	160
Blue Key	157	Kappa Omicron Phi	158	Sigma Nu	244
Cardinal Key	156	Kappa Phi	170	Sigma Phi Epsilon	260
Chestnut Burr	152	Kappa Sigma	256	Sigma Theta Epsilon	171
Chi Omega	228	Kent Stater	150	Silver Eagles	187
Chi Sigma	275	Lake Hall	218	Social Committee	142
Christian Science	173	Lowry Hall	202	Stopher Hall	215
Cleop Club	274	Madrigals	190	Student Council	140
Collegiates	266	Meddent Club	197	Tau Beta Sigma	158
Delta Gamma	234	Men's Glee Club	191	Tau Kappa Epsilon	272
Delta Omicron	159	Merrymen	189	Terrace Hall	207
Delta Psi Kappa	180	Moulton Hall	204	Theta Chi	262
Delta Sigma Pi	276	MSA	146	Theta Sigma Phi	160
Delta Tau Delta	252	Newman Club	166	Ukrainian Club	197
Delta Upsilon	240	Olson Hall	217	University Theatre	194
Delta Zeta	225	Panel of Americans	163	Verder Hall	214
Dunbar Hall	210	Panhellenic Council	149	Wesley Foundation	169
Eastern Orthodox	168	Pershing Rifles	184	WKSU-FM	155
Engleman Hall	206	Phi Alpha Theta	161	Women's Chorus	191
English Club	193	Phi Delta Theta	268	WRA	192
Epsilon Pi Tau	161	Phi Epsilon Kappa	162		

Faculty Index

Anthony, Donald E.	133
Anthony, Mark	131, 198
Atkinson, Charles	24
Bailey, James	219
Barbe, Walter	25
Barnes, Sherman B.	25
Baur, Frederick	23
Beer, Ronald	131
Berg, Emil	23
Bergeon, Catherina	131
Brailey, Lester	24
Bunn, John	23
Christopher, Henry	25
Cowperthwaite, Leroy	132
Coutt, John T.	133
Dubetz, Michael	168
Forsythe, Margaret	131
Golding, Lawrence	162
Hansmeier, Thomas	131
Hartzell, Ralph E.	191
Harvey, Virginia	180
Head, Fred	24
Hill, Robert	133
Hodgkins, Jordan A.	25
Hudson, Hersel	133
Ible, Oscar	162
Kamerick, John	132
Keiser, Marjorie	132
Kelley, Kenneth	197
Linnard, Martha	24
Lewis, Elizabeth	133
Makinson, Alice	23
Martin, Harold	133
McCormick, Edgar L.	193
Morbito, Joseph	17, 25, 132
Morrow, Robert	25
Mulvihill, Donald F.	133
Nicholson, John B.	25

Novotny, Elmer	132
Nygreen, Glen	130
Roskens, Ronald	84, 131
Rotzel, Richard	24
Sanders, Rena	131
Sanholtz, Betty J.	199
Shennan, Muriel	131
Smith, Edwin	219
Soltis, Charles	133
Stillings, F. S.	132, 191
Taylor, William	25, 132
Tischendorf, Elbert	132
Todd, Leslie	174
Wenger, Roy E.	25
Wheeler, Louise H.	177
White, Robert	28
Zucchero, William H.	194

230, 235, 248, 249, 251, 332
Charles Roche
6, 7, 8, 9, 11, 12, 13, 17, 23, 26,
27, 28, 29, 31, 48, 50, 51, 52, 53,
55, 63, 65, 66, 70, 76, 84, 85, 86,
87, 89, 115, 134, 136, 137, 138,
139, 144, 150, 152, 164, 195, 202,
203, 204, 205, 206, 208, 209, 211,
237, 264, 274
John Roszkowski
23, 24, 30, 50, 51, 52, 54, 57, 58,
60, 64, 72, 73, 77, 78, 86, 92, 93,
94, 95, 101, 102, 103, 110, 114,
116, 117, 120, 121, 128, 130,
131, 132, 133, 134, 135, 149, 153,
154, 155, 212, 219, 222, 224, 227,
231, 243, 254, 257, 258, 260, 261,
262, 264, 270, 273, 332
Jeanette Substanley
75, 102, 103, 143, 200, 204
Thomas Suchan
51, 52, 53, 91, 126, 135, 142,
147, 213, 227, 228, 234, 237,
240, 242, 243, 247, 254, 256, 261,
262
Alan Zelina
10, 61, 104, 105, 106, 107, 108,
109, 110, 111, 124, 131
COLOR CREDITS
Paul Knittel
11, 25, 47
Charles Roche
1, 10, 14, 15, 18, 21, 47
John Roszkowski
2, 14, 16, 19, 25, 46
Tom Suchan
25

Photo Credits

Laird Brown
3, 105, 151, 268, 269
Edward Dickau
4, 24, 26, 67, 68, 69, 84, 97, 98,
101, 147, 166, 167, 200, 207, 217
Antanas Jucaitis
51, 52, 57, 78, 84, 86, 90, 91, 93,
95, 98, 99, 100, 109, 112, 118,
129, 135, 147, 150, 151, 152, 153,
154, 155, 201, 214, 216, 226, 232,
233, 248, 258, 272, 332
Paul Knittel
25, 27, 36, 37, 40, 41, 42, 43, 44,
45, 48, 49, 50, 55, 56, 58, 59, 71,
79, 82, 83, 88, 89, 91, 95, 96,
115, 119, 122, 123, 125, 141, 150,
152, 153, 189, 192, 215, 222, 224,

Student Index

A

Abdallah, Ahmad 189
 Achenbach, Janice 223
 Abdolrasouli, Soleman 198
 Adams, Bonnie 182, 196, 208
 Adair, Karen 193
 Addis, Anne 183, 193
 Adele, Antoine 198
 Adrian, Erica 214
 Aganko, Richard 217
 Agarand, Anita 159
 Aguila, Frank 244
 Ahern, Larry 176, 245
 Aicher, Mike 215
 Alba, Carolyn 193
 Albertson, Dee 145, 208
 Albertson, DeAnne 233
 Albright, Jay 170
 Aldad, Hushang 198
 Alexander, Christine 183, 193
 Alexander, Lee 176
 Allen, Clyde 242
 Allen, Jane 230
 Allensworth, John 261
 Almond, Bill 170
 Amato, Lino 194
 Amato, Paula 181, 223
 Ambrose, Dee 210, 229
 Ament, Beth 143, 238
 Ament, Darrell 162
 Amersback, Carole 196
 Amick, Marion 163
 Amir Faris, Ali 252
 Amma, Rose 233
 Anderson, Lois 182
 Anderson, Raymond 262
 Anderson, Sunda 183
 Anderson, William 245
 Andrew, Jeff 245
 Andrews, James 262
 Angle, James 146, 248
 Anderson, Lois 196
 Androvic, Richard 215
 Apel, Randy 218
 Appel, Robert 161
 Arhippainen, Laila 198
 Armstrong, Charles 218
 Arner, Stanley 143
 Arnold, Dennis 264
 Aronoff, Jason 217
 Ashton, Jeffrey 264
 Astbury, Diana 238
 Atwood, James 194, 281
 Auble, Alan 252
 Aughter, Sandra 281
 Auman, James 281
 Auning, Helen 197, 281
 Avery, J. C. 149
 Ayres, Ann 194, 281

B

Babiak, Robert 264
 Babinchak, Sandy 140, 214, 230
 Bachna, Rudy 162, 281
 Bader, Robert 258
 Bailey, Corey 264
 Bailey, Darla 264
 Bailey, Louise 192, 196, 225
 Bailey, James 218
 Baker, Carol Ann 193
 Baker, Darlene 233, 281
 Baker, John 195
 Baker, Roger 281
 Bahlauf, Esther 198, 281
 Ball, Barbara 186, 229
 Ball, Norma 183, 281
 Ballance, Bunny 194
 Balinski, Robert 176
 Balint, John 181
 Balson, Robert 262
 Baldwin, Jon 240

Banghart, Gerald 189
 Banser, William 245
 Barany, Edith 210
 Bardall, Earl 281
 Barkhurst, Nancy 149, 178, 225, 281
 Barilla, Gerald 258, 281
 Barlow, Barbara 183
 Barnes, Barbara 182, 174, 281
 Barnes, Richard 218
 Barnes, Susan 281
 Barnett, Eleanore 281
 Barnett, Marcia 213
 Barnett, Sandra 281
 Barnette, Joseph 235, 281
 Barnhouse, Charles 269
 Barres, Bob 148, 269
 Barrett, Carol 182, 230
 Bartelme, George 264
 Bartholomew, Edwin 189
 Bartlett, Phillip 281
 Bartley, Mona 281
 Barto, Thomas 176
 Barton, Carol 281
 Barton, Richard 269
 Baron, Ken 217
 Baschart, Richard 194
 Bates, Bob 140
 Basinski, Barb 214, 281
 Bassetti, Judy 186, 223, 281
 Bast, Joseph 281
 Bateman, Daryl 258
 Bates, Miriam 173
 Battaglia, Sylvia 214
 Battenberg, Thomas 258
 Battes, Leda 282
 Bau, Peter 273, 282
 Bauer, Klaus 196, 267
 Bauer, Samuel 282
 Baughman, Forest 255
 Baughman, Kathleen 282
 Baxter, James 282
 Bazen, Angela 186, 237
 Bazzone, Barbara 197
 Beach, Gary 273
 Beal, Carol 229, 282
 Beal, Donald 245
 Beals, William 269
 Beautreger, Karen 229
 Bechberger, Robert 173
 Becher, Nancy 282
 Bechtel, Bruce 186, 189, 282
 Bechtold, Elizabeth 282
 Becka, Kathleen 282
 Beckman, Judith 182, 282
 Beebe, Bruce 217
 Bees, Katherine 282
 Beickosh, Mary 180
 Beidle, Helen 209
 Belak, Ron 215
 Belden, Earl 255, 282
 Bell, Carolyn 159
 Bell, Joyce 170
 Bellan, Carol 229
 Bember, Daniel 198
 Bender, David 257
 Bender, Janice 196
 Bendix, Donna 223
 Benedetti, Donna 223
 Bensch, Rosemary 180, 282
 Benjamin, Nancy 282
 Benjamin, Robert 216
 Bennekamper, Neil 282
 Benner, Andrea 282
 Bennett, Gwendolyn 183, 186, 281
 Bennett, Robert 245
 Bennett, Chuck 240
 Benya, Mike 282
 Benyo, Nicholas 264, 282
 Bergstrom, Lilly 190
 Bernabei, John 234
 Bernard, Don 217, 219
 Bernardinelli, Richard 282

Bernhart, Jay 218
 Berry, Al 240
 Berry, Carol 283
 Berson, Edith 283
 Bertram, Deanna 210
 Bessick, Joan 144, 145, 149, 156, 234
 Bethea, Philip 248
 Beutel, Nancy 230
 Bezdek, John 269
 Bianchi, John 283
 Bickel, Peter 240
 Biddlestone, Joyce 237
 Bierbaum, Gretchen 152, 193, 225
 Bierwirth, Nancy 238
 Biggs, Charles 283
 Bigler, Carole 230
 Bihn, Paul 283
 Bilck, Donna 283
 Billett, Carol 223
 Billingslee, Robert 242
 Biltz, Lawrence 240
 Bingham, Ralph 277
 Ringman, Frances 180, 192
 Birch, Julie 145, 156, 164, 234
 Biros, J. W. 191
 Bischoff, Barbara 238
 Bistline, Dick 187, 193
 Bittner, Gary 183, 193, 215
 Rixler, James 162
 Black, Elynn 177
 Black, Robert 283
 Blackburn, Jim 218
 Blackmore, John 283
 Blackstone, James 283
 Blair, Jack 146
 Blair, John 248
 Blakslie, Betty 178, 194, 283
 Blass, Dale 273
 Blavos, Doris 168, 182, 214, 233
 Bliss, Howard 283
 Bloomfield, Michele 282
 Blue, Reggie 213
 Blumel, Robert 252
 Boarman, Marie 180, 192, 283
 Rocci, Raymond 245
 Bock, Marilyn 283
 Bodmann, Janice 182
 Boffa, Frank 257, 283
 Bogardus, Peter 283
 Bogovich, Anthony 283
 Bohnenstengel, Fred 176
 Boland, Thomas 184
 Boll, Dale 266
 Bolland, Jean 213
 Bollinger, Sharon 283
 Bond, Judy 140, 156, 237, 283
 Boody, Robert 277
 Booth, Kathleen 173
 Borally, Frank 250
 Borchik, Diane 182, 183, 213, 230
 Borden, Priscilla 193, 195
 Borden, Thomas 264
 Berger, Donna 208
 Born, Elizabeth 140, 156, 179, 183, 205, 283
 Boron, John 275
 Boros, Elizabeth 283
 Borschel, Frank 165, 174, 215
 Boston, Rand 191, 245
 Boyles, Carol 199, 158
 Bowles, Billy 245
 Bowman, David 188, 283
 Boyles, Carol 283
 Brachna, Gabor 257, 283
 Bradshaw, Charles 283
 Bradshaw, Duane 248
 Brandes, Lynne 182, 283
 Brandt, Thomas 261
 Bransky, Stanley 284
 Braun, John 181

Braun, Marianne 238
 Brav, Richard 177
 Breinke, Bob 181
 Brenner, Margaret 284
 Brenner, Thomas 284
 Brezovic, Richard 284
 Breal, Linus 174
 Brewer, Brenda 209
 Brewer, Douglas 255
 Brewster, Kerri 174
 Brezine, Jerry 166
 Briese, Joseph 248
 Brinkerhoff, Betty 177
 Brinkerhoff, Linda 186, 193
 Brinzo, John 250
 Brislen, Pamela 208
 Brodsky, Sheldon 172, 246
 Broer, Paul 248
 Brown, Lynne 182, 183, 196
 Bronczek, JoAnn 225
 Brookover, Sharon 208
 Brott, Don 284
 Brower, Wayne 163
 Brown, Charles 262
 Brown, David 240
 Brown, Donna 195
 Brown, Frank 173
 Brown, Frederick 187
 Brown, Gene 193
 Brown, Iris 209, 284
 Brown, James 261
 Brown, James D. 184
 Brown, John 240
 Brown, Laird 284
 Brown, Larry 162, 284
 Brown, Marianne 193
 Brown, Marion 284
 Brown, Mary 284
 Brown, Matthew 216, 284
 Brown, Pamela 234
 Brown, Peter 189
 Brown, Richard 284
 Brown, Robert 177
 Brown, Tobie 284
 Brown, William 242, 284
 Brownell, Peggy 234
 Brovskic, Richard 284
 Bruck, Jacqueline 182, 284
 Bruggs, Patricia 225
 Brugger, Ronald 284
 Brulin, George 163
 Brumage, Stephanie 208
 Brundic, Judy 228, 284
 Bruno, Frank 285
 Brunst, Cara 214, 237
 Brunt, Sue 171, 196
 Brutte, Edward 193
 Bryan, Gerald 285
 Bryan, James 248
 Bryan, Sally 171, 182
 Bryan, Sara 285
 Bucey, John 258, 285
 Buchko, John 285
 Buchman, Aaron 285
 Buckey, Daniel 264
 Buddie, James 240
 Budziak, Barbara 285
 Bulgrin, Brenda 285
 Bulkowski, Jolene 238, 285
 Bullock, James 285
 Bunker, Ronald 285
 Bunting, Virginia 223, 285
 Burch, Janet 208
 Burch, Norman 285
 Burchett, William 187
 Burger, Dale 285
 Burger, Marlene 183, 285
 Burgess, Patricia 142, 156, 285
 Burke, Jean 237
 Burnard, Mary 171
 Burnham, John 285
 Burnett, Gary 148, 175
 Burnett, M. M. 191, 285
 Burns, Robert 245

Burrell, Joyce . . . 156, 163, 180, 225, 285
 281
 Burrow, Tom . . . 285
 Burson, Rosemary . . . 285
 Burton, Donna . . . 285
 Burton, Alan . . . 187
 Burvis, Guntá . . . 285
 Bushanic, Sharon . . . 285
 Bushman, Frank . . . 215
 Busta, Tom . . . 218
 Butler, Andy . . . 198
 Butler, Benjamin . . . 285
 Butler, Bob . . . 198
 Butler, Dawne . . . 186
 Butler, James . . . 269
 Buzzelli, Cindy . . . 299

C

Cackowski, Paul . . . 187
 Caesar, Mary . . . 285
 Cain, Frank . . . 240
 Cairns, Judy . . . 159, 205
 Cairns, Mary . . . 285
 Callahan, Marti . . . 196
 Callahan, Sally . . . 285
 Calland, Max . . . 262
 Callas, JoAnn . . . 223
 Cameron, Robert . . . 162, 285
 Camp, George . . . 162, 285
 Campana, John . . . 215
 Campbell, Barbara . . . 182, 285
 Campbell, Clayton . . . 261
 Campbell, Linda . . . 225
 Campbell, Ross . . . 286
 Canfield, Betsy . . . 196, 225
 Canning, Carolyn . . . 238
 Cannon, Lowell . . . 163
 Canon, Joan . . . 233
 Cantrell, Bonnie . . . 173
 Capel, Patte . . . 194
 Capponi, Mary . . . 286
 Capra, Marion . . . 182, 225
 Carey, John . . . 267
 Carl, James . . . 262
 Carl, Judy . . . 174, 183
 Carlson, Britta . . . 196
 Carlson, Nancy . . . 286
 Carnahan, Bob . . . 170
 Carnes, Sandra . . . 286
 Carnicom, Gary . . . 188, 257, 286
 Carpenter, Paul . . . 252
 Carr, David . . . 248
 Carr, David . . . 286
 Carrier, Roger . . . 286
 Carroll, Joyce . . . 163
 Carson, Mark . . . 174
 Carter, Edward . . . 286
 Carter, Mike . . . 218
 Carter, Susie . . . 140, 206
 Casagrande, Joseph . . . 250
 Casey, Bob . . . 140, 141, 286
 Castle, Paul . . . 286
 Cauvet, Jane . . . 230
 Cebulski, Jim . . . 216, 219, 186
 Cedervall, Patricia . . . 182, 183, 286
 Ceconi, Adele . . . 286
 Centa, Ronald . . . 264
 Cernaak, Pat . . . 171
 Cernigoi, Hank . . . 245
 Ceroky, Virginia . . . 158, 213
 Cerato, Patricia . . . 286
 Cetto, William . . . 245
 Chamberlain, Noel . . . 252, 286
 Chambers, Dora . . . 169, 171
 Chambers, Russ . . . 264
 Chambers, William . . . 269
 Chapman, Melinda . . . 163
 Charvat, William . . . 181, 258
 Checks, Paul . . . 163
 Checot, Patricia . . . 186
 Chinn, Betty . . . 206
 Chippí, Joseph . . . 286
 Chiramonte, Eileen . . . 193
 Chisholm, Glenda . . . 158, 234, 286
 Cicora, Wilma . . . 286
 Cinco, Frances . . . 286

Ciptak, Robert . . . 286
 Chitea, Anthony . . . 240
 Chmielewski, Jace . . . 218
 Chojnowski, Larry . . . 248
 Christ, Pete . . . 265
 Christopher, Carl . . . 250
 Christos, Anastasia . . . 168
 Chunut, Gerald . . . 186
 Cianciolo, Charles . . . 245
 Cika, Charlotte . . . 159
 Cindrich, Mary . . . 205
 Cinkle, Carol . . . 229
 Cironi, Linda . . . 258
 Clairmont, Alban . . . 198
 Clark, Jim . . . 269
 Clark, Marty . . . 199
 Clark, Ron . . . 217, 241
 Clark, Sandy . . . 173, 205
 Clark, Keith . . . 174
 Class, Janet . . . 183
 Clatterback, David . . . 286
 Clay, Linda . . . 206
 Clem, Sandy . . . 202
 Clement, Geri . . . 145, 213, 237
 Climaco, John . . . 258
 Cline, Ruth . . . 238, 286
 Chunk, Margery . . . 287
 Clutterback, Gretchen . . . 177, 287
 Clyne, Patrick . . . 196
 Cobliitz, Helene . . . 163
 Cody, George . . . 157, 250, 287
 Coe, Lawrence . . . 191, 246
 Coffield, Patrick . . . 187
 Cogan, Carol . . . 210
 Cogan, John . . . 287
 Cohen, Eli . . . 287
 Cohen, Neil . . . 148
 Cole, Charles . . . 163, 215
 Cole, Jim . . . 169, 170
 Cole, Rebecca . . . 237
 Cole, Sandra . . . 230
 Colligan, James . . . 186, 187, 269
 Collins, Bruce . . . 194, 287
 Collins, James . . . 166, 189
 Colonna, Carolyn . . . 287
 Goltman, Mary . . . 174
 Compton, James . . . 173
 Cone, Joyce . . . 287
 Congdon, Ruth . . . 287
 Conley, Kay . . . 287
 Connell, Arthur . . . 258, 287
 Connors, Rosemary . . . 287
 Connor, William . . . 287
 Conomos, Magdaline . . . 194, 229, 287
 Conrad, Judith . . . 195
 Conti, Elizabeth . . . 229
 Conti, Jo Anne . . . 287
 Cook, Blair . . . 252
 Cook, Richard . . . 241, 287
 Cook, Sue . . . 171
 Cooper, Linda . . . 238
 Cooper, Lucile . . . 174, 196, 182
 Cope, Douglas . . . 163, 287
 Corbett, Barbara . . . 183
 Cordell, John . . . 215
 Gorley, Terry . . . 194
 Gorpe, Roy . . . 170
 Gorsalo, John . . . 219
 Gorsello, Curtiss . . . 273
 Gortese, Cathleen . . . 210, 234
 Goughlin, Kathleen . . . 287
 Goulter, Karen . . . 223
 Coup, John . . . 193, 218
 Cover, Janet . . . 287
 Cox, Nancy . . . 199, 287
 Crabbs, Judith . . . 206, 287
 Cracraft, Judi . . . 196
 Craig, Howard . . . 176
 Craime, Carl . . . 250, 287
 Cramer, Ron . . . 173
 Cramsz, Winston . . . 193
 Craver, Dorothy . . . 179, 183, 287
 Crawford, Lee . . . 265, 287
 Crawford, Phyllis . . . 198, 208
 Crawford, Thomas . . . 265, 287
 Craycraft, Dannie . . . 261
 Creamer, Wayne . . . 262
 Crelli, Sandy . . . 199
 Critfield, Deronda . . . 183

Crile, Sandra . . . 288
 Critchfield, Jane . . . 205, 288
 Croce, Eileen . . . 288
 Crossen, Stacy . . . 196
 Crouch, Helen . . . 186, 237
 Crozier, Suzanne . . . 288
 Cowan, Connie . . . 195
 Cullen, Tarey . . . 273
 Culp, David . . . 261
 Cummings, Michael . . . 267
 Cummins, Kenneth . . . 163
 Cunningham, Mary . . . 288
 Carley, Ray . . . 184
 Currie, Carol . . . 210
 Curry, Deward . . . 252
 Curtin, John . . . 146, 248
 Curtis, Clifford . . . 163
 Cygan, Robert . . . 250
 Czar, John . . . 184, 250
 Czayka, Rose Ellen . . . 288

D

Dado, Carole . . . 166, 182
 Daley, Donald . . . 269
 Daniels, James . . . 277
 Dallmann, Ruth . . . 173
 Daly, Nancy . . . 288
 Damerow, Gerald . . . 265
 D'Amico, Carol . . . 196
 Daniels, James . . . 176, 288
 Daniels, Joan . . . 158, 288
 Daniels, Michael . . . 248
 Danko, Christine . . . 177, 223, 288
 Dannes, Annamac . . . 149, 288
 Dante, Susan . . . 234
 Danzey, Barbara . . . 193
 Daramus, Thomas . . . 241
 Darby, Leslie . . . 196
 Darby, Raymond . . . 288
 Dattish, Mary . . . 288
 Dauber, Martha . . . 238
 Daugherty, Margaret . . . 223
 D'Aurora, Joseph . . . 258
 Davenport, Bunny . . . 229, 288
 Davidson, Thomas . . . 252
 Davis, Donald . . . 261
 Davis, Larry . . . 248
 Davis, Ruth . . . 171
 Davis, Terry . . . 179, 288
 Daugherty, Peg . . . 193
 Dawes, Nancy . . . 159, 177, 196, 288
 Day, Kenneth . . . 288
 Deames, Bill . . . 146, 215
 Dean, Karen . . . 182, 288
 DeAngelo, Sam . . . 176, 277
 DeBuvitz, Gary . . . 288
 Deckert, Herbert . . . 194, 288
 DeForest, Judy . . . 173
 Deibel, Ronald . . . 195
 Deiger, Fred . . . 287
 Deimling, Paul . . . 241
 DelBane, Larry . . . 148, 245
 DelGrosso, George . . . 288
 Delter, Gary . . . 175
 DeMarco, Robert . . . 189
 Demarc, R. B. . . . 191
 Denes, James . . . 183, 215
 Denirio, Paul . . . 288
 Denman, Jan . . . 193
 Dennis, Nancy . . . 208
 Denniston, Robert . . . 262
 Dent, Norman . . . 184
 Derigo, Linda . . . 289
 DeRoche, Carole . . . 289
 Derrick, Judith . . . 192
 Derus, Pat . . . 210
 DeSantis, Diana . . . 208, 289
 Desmone, John . . . 188, 289
 DeVille, Edward . . . 258, 289
 DeWeese, Lewis . . . 184, 245
 Dewey, Joan . . . 186
 Dianiska, Steve . . . 195
 Dible, Jim . . . 166
 DiCinto, John . . . 289
 Dickerson, Judith . . . 289
 DiCola, Leo . . . 289
 DiCorpo, Dianne . . . 189

Diem, Nauyen Xnan . . . 198
 Diruscio, Joseph . . . 289
 Disberger, George . . . 176, 289
 Disbro, William . . . 289
 Discenzo, Donald . . . 176, 241, 289
 Discer, Stephen . . . 263
 Dittrich, Frank . . . 197, 289
 Dixon, Daniel . . . 188, 259, 289
 Dolo, Robert . . . 170
 Dodson, Laurel . . . 289
 Doerret, Dorothy . . . 183, 193
 Doleski, Theodora . . . 158, 166, 210, 289
 Doll, T. Everett . . . 188, 289
 Domjan, Lou . . . 289
 Donaldson, Janet . . . 182
 Donay, Don . . . 259
 Donecker, Kay . . . 237
 Donnellan, P. J. . . . 191
 Donnelly, Michael . . . 263, 289
 D'Onofrio, Darlene . . . 196
 D'Onofrio, Mario . . . 289
 Donovan, Colleen . . . 196
 Donovan, Gary . . . 195
 Donoghue, Jerry . . . 277
 Dornbush, Joe . . . 140
 Dornbush, Robert . . . 218, 219
 Doslak, John . . . 250
 Douglas, Dgley . . . 289
 Dours, Eugene . . . 289
 Dours, Kathryn . . . 289
 Doutt, Arthur . . . 218
 Douverspike, William . . . 289
 Downing, Kathleen . . . 140
 Downs, Michael . . . 184
 Dragash, John . . . 181
 Dente, Susan . . . 234
 Dreas, Phyllis . . . 186, 230, 289
 Dreher, Richard . . . 177, 187
 Dria, Frances . . . 158, 199
 Drotos, John . . . 187
 Drouhard, Donald . . . 165, 216, 286
 Drullard, John . . . 143, 257
 Drullard, Linda . . . 237
 DuBrey, Nancy . . . 182
 DuBros, Gary . . . 263
 Duda, David . . . 219
 Duda, Janet . . . 145, 173, 183, 213
 Dudley, Marjory . . . 195
 Dunckel, Roy . . . 241
 Dunlap, Judy . . . 193, 213
 Dunning, Ann . . . 181
 DuPriest, Anne . . . 206
 Durst, Carl . . . 290
 Durst, David . . . 252
 Dylag, Joseph . . . 290
 Dwyer, William . . . 187
 Dylag, Joseph . . . 176

E

Earnest, Don . . . 259
 Earley, Marilyn . . . 290
 Eaton, Richard . . . 176
 Eaton, Tom . . . 275
 Ebaka, Abraham . . . 198
 Ebbert, Carol . . . 158, 171, 199
 Ebbert, Larry . . . 170
 Ecrement, Eugene . . . 195
 Edgerton, Joyce . . . 158, 171, 199
 Edman, Nancy . . . 238, 290
 Edmonds, Carol . . . 290
 Edmonds, Dianne . . . 196
 Edmonds, Carol . . . 140, 208
 Edwards, Carole . . . 208
 Edwards, Dave . . . 193
 Eger, Larry . . . 275
 Ehlen, Judith . . . 290
 Ehlke, Richard . . . 290
 Ehrbar, Annette . . . 210
 Ehrhart, Donald . . . 290
 Eichner, Robert . . . 290
 Eisenhut, Herbert . . . 263
 Eismun, James . . . 249, 290
 Elba, Clyde . . . 242
 Elia, David . . . 249, 290
 Elias, Barbara . . . 233, 290

Eliner, Frank 181
 Elliott, David 290
 Elliott, Larry 189
 Elliott, Martha 145, 202, 290
 Elliott, Sue 171, 183
 Ellis, Bertha 198
 Ellis, Louise 290
 Ells, Lee 291
 Elser, Patricia 193
 Emch, Ron 148, 269, 291
 Emerson, Jim 217, 241
 Emons, Jeanne 183
 Engle, Lynda 182, 291
 Ensinger, Milton 263
 Epstein, Barry 246
 Ericson, Carol 179, 237, 291
 Erkkila, Gilbert 291
 Ervin, Joyce 193
 Eshlen, Helen 199, 238
 Espelage, Penny 196, 213
 Estep, Scottie 206
 Evano, Janice 291
 Evans, Carol 238
 Evans, Judy 196, 229
 Evans, Richard 176, 259
 Evershed, Diane 186, 234
 Everson, David 263
 Ewing, Carolyn 149, 229, 291

F

Fabri, Jack 241
 Fagert, Charles 186, 263
 Fagert, Nancy 171
 Fails, Donna 193
 Fails, Sharon 182
 Fair, Gary 175
 Fancher, Jane 238
 Farquhar, Roberta 194
 Farina, Jean 291
 Farinacci, Allen 241
 Farrell, Elaine 193, 196, 209
 Farris, David 197
 Fasick, John 186
 Fay, Mike 216
 Featheringham, Tom 263
 Federevich, Anne 195
 Fedorowycz, Tania 197, 291
 Feinberg, Steven 246
 Felch, Bill 218
 Feltouzis, Carrie 198
 Felt, Walter 245
 Fenley, Barbara 229, 291
 Fenn, Raymond 194
 Feola, Dennis 277
 Ferguson, Lynn 291
 Fernandez, Manuel 241, 291
 Fernilla, Mike 180
 Ferrell, William 291
 Ferry, William 291
 Fichard, Marggie 180
 Fichter, Les 273
 Ficznar, Robert 250
 Fiedler, Lee 142, 250, 291
 Fields, Ernest 242
 Fierman, Lee 291
 Fink, Cathy 291
 Finkel, Judith 158, 291
 Finley, Bobbi 174
 Fiorino, Nancy 182, 213, 291
 Fisher, Connie 149, 234, 291
 Fisher, Donna 170
 Fisher, Janice 178
 Fisher, Richard 181
 Flack, Richard 176, 277, 291
 Flack, Sanford 216
 Flak, Gerald 291
 Flaherty, Patrick 250
 Flasco, John 291
 Fleeter, Norman 291
 Fleischer, Janet 190
 Fletcher, Kay 229, 291
 Flignor, Carole 291
 Flood, John 249
 Flood, Tim 249
 Florian, James 265, 291
 Flynn, James 291
 Foly, Thomas 291
 Forbes, Barbara 182

Ford, Robert 290
 Forestal, Thomas 255
 Foreman, Dave 184, 252
 Foreman, Maureen 210
 Forgue, Mary 195
 Forgue, Patricia 183, 229, 292
 Forshey, Jack 265
 Foskie, Carole 182
 Foster, Louise 158, 292
 Fowler, Diane 209
 Fowler, Donald 177
 Fox, Beverly 234
 Fox, Eunice 149, 237
 Fox, Ralph 292
 Frame, Mary 170
 France, Ronald 292
 Francis, James 187
 Frankie, Joseph 292
 Fraser, Barbara 158, 177, 292
 Frater, Carole 292
 Fratiani, Fred 177
 Frazzini, Svl 184
 Freas, Carolyn 233, 292
 Frease, Gail 186, 223
 Freeman, David 292
 Freeman, Mark 263
 Freshwater, Lois 196
 Frey, Anne 292
 Frick, John 174
 Friedel, David 174, 246
 Friedman, Francine 291
 Fries, Theresa 208
 Fristoe, Jack 142, 148, 157, 252, 292
 Frost, Don 217
 Frve, Pat 205
 Fulk, Norma 292
 Fuller, Cam 169, 171, 183
 Fuller, Jacquelyn 223
 Fuller, Janis 292
 Fur, Maria 197, 292
 Furey, Donald 174
 Furey, Robert 163, 174, 188, 292

G

Gabel, Roberta 160, 292
 Gabert, Janet 170
 Gable, Bill 191, 193
 Gainar, Kenneth 241
 Galambossy, Lynn 292
 Galbraith, Ric 292
 Galitsky, Ronald 176, 292
 Gall Sue 182
 Gallagher, Sherry 225
 Gallatin, Noreen 145, 149, 237
 Gallo, Jean 229
 Galloway, Judy 174, 292
 Gambaccini, John 277
 Gambatese, Claire 182, 230
 Ganim, Gary 143, 350
 Gareau, Michael 292
 Garland, Barbara 174, 182, 206, 293
 Garrett, Linda 206
 Garrison, Dee 293
 Gaskell, William 187
 Gaston, Carrie 223
 Gates, Richard 293
 Gause, Mary 199
 Gauthier, Eileen 213
 Gawryszewski, Ronald 248
 Gaydar, Barbara 166, 182, 293
 Gaylord, Virginia 293
 Geib, Thomas 275
 Geitz, Kaylene 173
 Gelatka, William 241
 Gennett, Susan 140
 Gentry, Eloise 193, 205
 George, John 293
 George, Ray 181, 293
 Gerber, Diane 183, 293
 Germana, Richard 189
 Gesche, Jerry 195
 Gerstenberger, Gilbert 273
 Gibbons, Judith 293
 Gibson, Ann 234
 Gibson, Diana 293

Gibson, Mary 225
 Gibson, Raymond 293
 Gibson, Samuel 259
 Gibson, Frances 199, 293
 Gilbert, Louis 259
 Gilbert, Sanford 246
 Gilbert, Louis 181
 Gilbo, Ole 241
 Gildzen, Al 193
 Gilger, Becky 170
 Gilda, Marilyn 140, 145, 225, 293
 Gill, Harry 255
 Gill, Judy 194, 293
 Gill, T. R. 191
 Gillman, Jack 189
 Gilmore, Eugene 263
 Gilmore, Judy 183
 Giltz, Byron 245, 293
 Gimzew, Larry 265
 Ginsberg, Melvin 246
 Girsch, Mary 298, 293
 Glaser, Jon 293
 Glass, Marilyn 293
 Glanzer, Gail 223
 Glavic, James 259, 293
 Glover, Sandy 229, 293
 Glovka, Gerald 170, 277
 Godfrey, Christine 193
 Godfrey, Richard 245
 Godlewski, Robert 293
 Gockjian, Mary 293
 Golstein, Francine 182, 293
 Golenki, Richard 263
 Golombuski, Michael 277
 Gombac, James 293
 Gonczy, James 293
 Gonda, Pat 210
 Gonder, Marilyn 293
 Goodhart, Janice 182
 Goodman, Bob 216, 241
 Goodman, Nancy 202
 Goodspeed, Joyce 230, 294
 Gorczyca, Don 187
 Gordon, Bonita 182, 183, 208
 Gordon, Gale 294
 Gordon, Ralph 266
 Gordos, William 294
 Gorence, Elaine 228, 294
 Gorretta, Paula 193
 Gougler, Marlene 294
 Gozur, Kenneth 245
 Graban, Sandra 294
 Grabill, Marlene 294
 Grabner, Warren 261, 294
 Grabain, Ray 181
 Graham, Lawrence 267
 Graham, Susan 294
 Grandin, Paul 252
 Granville, Kenneth 191, 275
 Gratis, Michelle 158, 159
 Grau, Linda 294
 Graves, John 197
 Gray, Donald 261, 294
 Gray, Linda 233
 Green, Eileen 294
 Green, Jerry 162, 294
 Green, Rebecca 294
 Green, Virginia 182, 294
 Green, William 162, 294
 Greenlese, Sherie 294
 Greiner, Rickie 173
 Gress, Glen 259
 Greve, Jonathan 174
 Grier, Barry 242
 Griffith, Jean 213
 Griffith, Martha 196
 Griffiths, Margaret 294
 Grills, Barbara 156, 178, 180, 192, 237, 294
 Grills, Norma 237
 Grimm, Barbara 225
 Griskak, Marie 168
 Grissom, Jack 294
 Gromen, Lauren 295
 Grootgoed, Russ 184, 191
 Gross, Roberta 213
 Grubbe, Patricia 225, 295
 Gruber, Gay 186
 Gunder, Marilyn 171

Gould, Sandra 196
 Grills, Norma 199
 Gruitza, John 181, 265
 Guentzler, William 175
 Guest, Daniel 146, 241
 Guest, Janice 170, 158
 Guinta, Sandra 196
 Guisinger, Joan 213, 223
 Gusbar, Robert 245
 Gustafson, Nancy 196, 229
 Gustin, Gail 225
 Gysler, Louis 175

H

Haapanen, Lorna 295
 Haas, Thomas 295
 Habenschuss, Michael 163
 Hackenson, Jack 259
 Hacker, Lillian 149, 230
 Hadden, Roy 169, 176, 188, 295
 Hadinger, Paul 295
 Hadley, Janet 230, 295
 Hagen, Dennis 170
 Hagnever, Robert 176, 277
 Hahn, Kenneth 275
 Hajduk, Stephanie 182
 Hajek, Robert 277
 Hale, Marjorie 295
 Hale, Sue 158, 234
 Haley, John 261
 Haley, R. E. 191
 Hall, Janet 225
 Hall, Patricia 199
 Halstead, Mike 216
 Halter, Eileen 229, 295
 Hamad, Richard 250
 Hamilton, Linda 180, 295
 Hamon, Norman 295
 Hamon, Sandra 295
 Hammer, Katie 199
 Hampton, J. W. 191, 295
 Handchulak, Elaine 295
 Handler, Gary 293
 Hanks, Richard 275
 Hanna, Nancy 230
 Hanna, Sandy 145, 234, 295
 Hannan, Samuel 177
 Hannay, Gerald 174, 218, 295
 Hansen, David 295
 Hansrote, Carol 295
 Harding, Anne 171, 183, 206
 Harding, Nancy 295
 Hardisty, Charles 295
 Hardman, Lana 295
 Harper, Brooke 210
 Harris, Carlyle 195
 Harris, David 181, 295
 Harris, George 295
 Harris, Jerry 140, 218, 295
 Harris, Judith 235
 Harris, Marguerite 179
 Harris, Robert 295
 Harris, Rovy 163
 Harrison, Marion 173
 Harrison, Robert 243
 Harry, Betty 295
 Hart, Roger 165, 187
 Hartman, Albert 277
 Hartzell, Edgar 295
 Harvey, Reed 142, 146, 170, 176, 295
 Hasenstab, Emil 269
 Haskell, Joyce 296
 Hasson, Barry 246
 Hastings, Ann 296
 Hatch, Barbara 196
 Hatch, Gene 161
 Hathaway, Jeffrey 249
 Hathaway, Kenneth 296
 Hausmeier, Thomas 146
 Havas, William 188, 269, 296
 Havren, Julia 193
 Hawk, Shirley 158, 159
 Hawkins, Betty 296
 Hawkins, Homer 242
 Hawkins, Linda 235

Hawkings, William .148, 217
 Hayden, Anne .296
 Hayes, James .188
 Hays, Linda .296
 Head, Al .217, 219, 243
 Heberling, Brian .249, 296
 Heck, Shirley .213
 Heckman, Fred .296
 Hecky, Larry .296
 Hedden, Linda .144, 145, 156, 161, 178, 296
 Heestand, Pat .183, 193, 196
 Heichel, Lynn .196
 Heidy, Donna .182, 206
 Heilman, Mark .173, 186, 187
 Heinz, Thomas .259, 296
 Held, Rhonda .205
 Helm, Linda .296
 Hemdel, Debbie .235
 Henshel, David .296
 Henderson, Charles .263
 Henderson, Marilyn .183, 296
 Hendricks, Linda .296
 Henkel, Barbara .193
 Henkin, Phyllis .214
 Henneges, Elaine .196
 Heppert, Marlene .145, 182, 223
 Herbert, Sandy .182
 Herig, Russell .177, 186, 296
 Hesselbart, Willard .245
 Hibler, Ed .217, 277
 Hickerson, Jerry .162, 170, 174, 296
 Hildebrandt, Joan .149, 235
 Hill, Susan .163, 183, 238, 297
 Hill, Thelma .149
 Hillard, Hank .165
 Hilliard, Marilyn .183, 192, 297
 Hilson, Hal .297
 Himes, Linda .249
 Hinks, Tom .163
 Hird, Janet .297
 Hirke, Ronald .174
 Hirsch, Edmund .273, 297
 Hirsch, Joan .297
 Hirschfield, Susan .158
 Hladik, Arlene .171, 208
 Hobart, John .181
 Hochheiser, Joyce .297
 Hocking, Heather .173
 Hodkey, Leon .261
 Hofer, Paul .297
 Hofer, Paul .216
 Hoff, Charles .297
 Hoff, Darlene .213
 Hoffman, Bev .182
 Hoffman, Carl .218, 297
 Hoffman, William .269, 297
 Hogue, DeRonda .145, 193
 Hohenshil, Thomas .297
 Holden, Elaine .182, 297
 Holdsworth, Marilyn .297
 Holecko, Dorothy .297
 Hollen, Donna .161, 183, 297
 Hollenback, Gay .297
 Hollish, Pete .263
 Hollow, Richard .273
 Holskey, William .297
 Holt, Jerry .175
 Holt, Ted .218
 Holz, Ted .255
 Hoobler, James .269, 297
 Hook, John .249
 Hopkins, Michel .267
 Hopkins, Samuel .243, 297
 Horky, Karen .180, 297
 Hornyak, Michele .195
 Horvath, Marianne .145, 214, 297
 Hoskins, Lynn .210
 Hoste, Ida .205
 Hotchkiss, Kay .183, 238
 Hott, Jean .166
 Hott, Margaret .166
 Houchin, Dick .196
 Howe, Tony .174
 Howell, Dennis .258, 297
 Howie, Arthur .181, 215

Hronek, Pete .245, 297
 Huber, Carolyn .297
 Hueffed, Robert .297
 Huetter, Sandra .193
 Hufler, Carolyn .297
 Hughes, Charlotte .182, 298
 Hughes, James .298
 Hughes, R. Frederick .194
 Hultin, James .191, 249, 298
 Humel, Lad .297
 Huml, Barbara .180, 196, 298
 Huml, Frank .161, 175, 298
 Hunt, Diane .199
 Hunt, Harvey .243
 Hunter, Joyce .298
 Hunter, William .197
 Hussein, Adan Abdi .198
 Huston, Dan .218
 Huston, James .298
 Hutch, Gail .171, 209
 Hutchison, Dennis .184
 Hutchison, Karl .257
 Hutton, James .241, 298
 Hyle, Nancy .196, 237

I

Imber, George .217
 Ingham, Joyce .140, 141, 149, 239
 Irwin, Barbara .230
 Irwin, Leo .261
 Isele, Ron .157, 275
 Ishee, Roger .265, 298
 Ismail, Ismail Ali .198
 Iswarienko, Alex .198

J

Jaccoud, James .148, 255
 Jackson, Floyd .263
 Jackson, Major .245
 Jackson, Sandra .298
 Jacobs, Dave .184, 191
 Jaegers, Carolyn .223
 Jaegerson, Karen .223
 Jaffe, Gilbert .177, 187
 Jakulis, Eugene .298
 Jakymeric, Anna .197
 James, Jim .195
 Jandura, Elsie .298
 James, Sally .298
 Janson, Kathryn .298
 Kasinski, Nancy .183, 193
 Jaskels, Christine .193, 214
 Jeffries, James .250
 Jenkins, Carol .223
 Jenkins, Gayle .197
 Jenkins, George .157, 258, 298
 Jennings, Brian .269
 Jensen, William .298
 Jerome, Myrna .298
 Jevack, Jerry .216
 Jirkans, Raymond .161
 Johannl, Tom .241
 Johns, Jacquelin .237
 Johnson, Alan .264, 298
 Johnson, Beth .231
 Johnson, Gayle .196
 Johnson, Grayce .193
 Johnson, Ingrid .198
 Johnson, James .261
 Johnson, Joyce .298
 Johnson, Judy .183, 208, 298
 Johnson, Laurie .182, 298
 Johnson, Kitty .298
 Johnson, Margaret .192, 239
 Johnson, Paul .215
 Johnson, Sue .166, 210
 Johnston, Kitty .158, 177, 186
 Johnston, Linda .182
 Jolliff, Robert .218, 241
 Jones, Carol .299
 Jones, Charles .263
 Jones, Charles .263
 Jones, David .259
 Jones, Gary .188, 299
 Jones, Harrison .299

Jones, Karen .145, 197, 206, 299
 Jones, Margaret .231
 Jones, Marsha .196
 Jones, Polly .149, 223
 Jones, Robert .187, 275, 255
 Joyce, Mike .146, 241
 Julian, James .241
 Julian, Rivai .198

K

Kadis, Sally .299
 Kadowaki, Janet .144, 145, 156, 182, 183, 238, 299
 Kaduck, John .299
 Kain, Allyn .265, 299
 Kaiser, Nancy .237
 Kakis, Peter .299
 Kalb, Jerry .252
 Kaliden, Carole .142, 156, 177, 178, 235, 299
 Kaliszewski, Jerry .186
 Kallenborn, Donald .273
 Kan, Yuen-Ram .198
 Karis, Pete .261
 Kase, Elaine .223, 299
 Kaserman, James .146, 245
 Kasler, Jeff .161, 299
 Kasperavicius, Virgil .187
 Kass, Jim .299
 Katz, Lois .186
 Katz, Richard .252
 Kawai, Pauline Terry .182, 183, 299
 Kazmaier, Mary .182, 229
 Keefer, Pat .213
 Keeclor, Pat .223, 299
 Keener, Elaine .299
 Keith, Dave .189
 Keith, Carol .170
 Kellar, Jean .182
 Keller, Keith .218
 Keller, Kent .263
 Keller, Robert .218, 219
 Keller, Sara .239
 Kelley, Michael .216
 Kelling, Gilbert .245
 Kellner, Janet .213
 Kellogg, Robert .252, 299
 Kelly, Bette .299
 Kelso, Craig .261
 Kemelhar, Ronald .299
 Kempf, Dennis .259, 299
 Kemple, Larry .261
 Kendrick, Elmira .140, 141, 156, 163, 299
 Kennedy, Judy .214
 Kennedy, Michael .265
 Kenney, Daniel .271
 Kermodé, Joy .170
 Kerner, Sue .182
 Kerr, Jonelle .225
 Kessler, Ronald .273, 299
 Kessler, Tom .218
 Kestner, Jack .299
 Kever, Tom .174
 Keyerleber, Denny .170, 239
 Keys, Cynthia .237, 299
 Kieber, Elizabeth .233
 Kietlanski, Barbara .149, 182, 213, 225
 Kikendall, Thomas .176, 241, 300
 Kikta, Chris .196
 Kilker, Thomas .300
 Kimball Charles .252, 300
 Kines, Linda .231
 King, Janet .300
 King, Jeffrey .240
 King, Kathleen .230, 300
 King, Ronald .300
 King, William .242
 Kinney, Edward .193, 195
 Kirby, Barbara .206
 Kirk, Dottie .208
 Kirman, Steve .168, 215
 Kirtley, Mike .189
 Kish, Barbara .300

Kish, David .300
 Kisiel, Phyllis .182, 213
 Kissel, Carol .182, 183
 Kitrinou, Olga .163, 193, 198, 300
 Kittle, Charles .180
 Kitzmiller, Neva .145, 171, 208, 300
 Kiuniemi, Linda .217, 213
 Klaas, Margaret .300
 Klecka, James .269
 Klee, John .175
 Kleihaver, Brent .173
 Kleihaver, Scott .173
 Klein, James .300
 Kleinfeld, James .263, 300
 Kleinfeld, Terry .263
 Klot, Jerry .246
 Klingner, Ralph .175, 300
 Kloss, Jack .252, 300
 Klouda, Kemeth .163
 Klug, Kaye .196
 Knight Deanna .182, 183, 208, 237
 Knight, John .250, 300
 Knippenberg, Katharin .300
 Knittel, Paul .153, 173
 Knoblock, Keith .300
 Know, David .300
 Knowles-Lindalee .193
 Knox, David .197
 Koba, Mary .300
 Koch, David .166, 216
 Kocour, Frank .187
 Kohler, Rita .214
 Kohler, Ruthmary .182, 183, 300
 Kohlf, Vikki .300
 Kohmann, Les .218
 Kohn, Michael .246, 300
 Kokko, John .300
 Kolby, Arlen .301
 Kolopajlo, Len .257
 Kolthoff, Kenneth .301
 Komvati, Barbara .210
 Korab, Thomas .245
 Korner, Allen .301
 Korpowski, Joy .167
 Kosa, Carol .168
 Kosarko, Virginia .166, 301
 Kosey, Rosemary .182, 301
 Kosher, Carole .210
 Kostelnik, Jack .194
 Kostelnik, Phillip .245
 Koteles, Linda .301
 Kotwis, Andrew .267, 301
 Kovacs, Fran .182, 301
 Koval, Kathleen .231
 Kowalski, Jerome .189
 Kozuh, Karen .239
 Kracker, Robert .260
 Kracker, Thomas .262, 301
 Kraft, Michael .263
 Kramer, Joyce .196, 202
 Kramer, Marilyn .182
 Kramer, Robert .301
 Kramer, Terry .183, 193
 Kraus, Sara .159, 177, 301
 Kreiner, Kenneth .162, 301
 Kreisher, Glen .275
 Kretler, Marilyn .183, 196
 Kreutzer, Jeffrey .301
 Kridler, Richard .245
 Krieger, Richard .265
 Krupinsky, Carol .239
 Krupinsky, Jerome .174
 Krupinsky, Karol .182, 149
 Krites, Vance .215
 Krivec, Ronald .255, 301
 Krotz, Jean .233
 Krupiensi, Janice .223, 149
 Kubancik, Vincent .301
 Kubicek, Ron .245
 Kucinski, Geraldine .301
 Kucharek, Arleen .183, 208
 Kuchanbrod, Gerald .245
 Kucinsky, Gerry .163
 Kuhlke, Denis .245
 Kuhn, Thaya .208

Kulczyckij, George 197, 301
 Kundtz, Irv 169, 170, 301
 Kunsman, Sandra 208
 Kunze, Philip 275
 Kuratnick, Barbara, 168, 193
 Kurihara, Atsuo 198
 Kurtz, Linda 206
 Kvet, William 146, 176, 301
 Kwaliek, Nancy 301

L

LaCivita, Jim 218
 Ladd, Ellen 196, 231
 Laemmle, Paul 275
 LaMarca, Linda 239, 301
 Lambo, Al 196, 301
 Lamers, Herman 265, 301
 Lamont, William 188, 302
 Lamp, Fred 171, 189
 Lampe, Michael 269
 Landefeld, Dale 217
 Landis, George 188, 245, 302
 Landoll, Kenneth 302
 Landor, Mary 237, 302
 Landphair, Newell 259
 Lange, Anne 302
 Langell, Kay 302
 Lann, James 252
 Lanz, Jean 182, 302
 Lapidis, Michael 216, 246
 LaPolla, Diane 235, 302
 Larcomb, James 193
 Larick, Christopher 269
 Larson, Bruce 173
 Lasby, Richard 250
 Lastinis, Joseph 249
 Latta, Betty 192, 205
 Lauteschleger, Ryon 259
 Lavelle, Daniel 265
 Lawson, James 174
 Lawson, Barbara 140
 Lawson, Pete 175, 265
 Leanza, Edward 267, 302
 Lease, Robert 263, 302
 Leath, Sharon 302
 Leathers, Kathie 193
 Ledford, Grant 302
 Ledger, Stephen 263, 302
 Lee, John 140, 141, 265, 302
 Lee, William 259
 Leedom, Carol 170
 Leedy, Benita 195
 Leedy, Donald 218
 Legg, Gary 302
 Lehmiller, Mike 189
 Lehnhardt, David 177
 Lechowicz, Larry 184
 Lemoine, David 302
 Lemna, Michael 302
 Lenox, Linda 205, 225
 Lentz, Rich 169, 170
 Lequeva, Terry 217, 302
 Lesko, Robert 267
 Leskovas, Tom 168
 Less, Mary 181, 229
 Letzelter, Gretchen 239, 303
 Levant, William 249
 Leventis, John 303
 Lewandoski, Joseph 263
 Lewandoski, Nancy 174
 Lewis, Grayce 193
 Lewis, Janice 223
 Lewis, Joseph 303
 Lewis, Minor 277
 Lewis, Thomas 140, 303
 Libby, Barbara 145, 239
 Liberator, Andrea 205
 Licherman, Sharon 303
 Lillie, Jack 263, 303
 Lilley, Jean 182, 303
 Lima, David 259
 Limburg, Jean 197
 Limongi, Eleanor 235
 Lincavage, Karen 183
 Lind, Myrta 182, 303
 Lindquist, Constance 163
 Lindsey, Dianne 171
 Lindsey, Wanda 239

Ling, Yih-Tang 163
 Linsinger, Joanne 235
 Lintville, Lyle 161
 Lipinski, Barbara 209, 303
 Lippert, Donald 245
 Liska, Paula 303
 Little, Jo 205
 Little, Lawrence 261
 Liwellyn, Tim 218
 Lloyd, Diana 303
 Lloyd, Karen 233
 Lloyd, Robert 189
 Lloyd, William 240
 Lobel, Bob 140, 218, 271
 Lobello, Anthony 183
 Lockart, Sharon 186
 Loche, Martha 303
 Locotosh, Donald 277, 303
 Lodge, Priscilla 182, 303
 Logan, Mary 182, 214
 Lollini, Luke 217, 249
 Lombard, William 165
 Lombardo, Katherine 303
 Loomis, Bonnie 179, 180
 Lopatic, Dave 181
 LoPresti, Patricia 183, 208
 Lorentzen, Paul 273
 Losch, Marjory 303
 Losey, Rosemary 183
 Louder, S. C. 191
 Loughry, Richard 263, 303
 Louie, Wanda 182, 183, 198, 206, 303
 Love, Dale 303
 Love, Robert 303
 Lubc, Joan 183, 196, 213
 Lucas, Gay 231, 303
 Lucas, Susan 223
 Luck, Darlene 182
 Luck, Larry 303
 Luckner, John 303
 Luckwick, Marilyn 303
 Lukes, Elizabeth 202
 Lukuch, Frank 245
 L'Len, Tarcy 181
 Luoma, Ruth 303
 Lupica, Thomas 303
 Lusc, James 255
 Lutes, Billy 303
 Lutkus, Carol 193, 233
 Lutz, Phyllis 303
 Luz, Cheryl 196
 Luxmore, Thomas 255
 Lyday, Anne 193, 226
 Lyne, Ron 273, 303
 Lyons, Dale 304
 Lyski, Tim 277
 Lytle, Carl 269, 304

Mc

McAllister, Joanne 170
 McArtor, Ken 148, 257, 304
 McBev, Art 146
 McCallum, James 189
 McCarthy, Edward 181
 McCaslin, Lela 231, 304
 McClain, Carol 156, 180, 226
 McCleary, Jan 237
 McCleary, Jan 180, 196, 304
 McClelland, Nancy 304
 McClelland, Susan 202
 McCormick, Lawrence 304
 McCullagh, Bob, 140, 193, 217
 McCurry, Lewis 304
 McDonald, Larry 304
 McDonald, Pat 145, 186, 192, 210, 237
 McElroy, Judy 195
 McGarry, Jan 159, 177
 McGinty, Margaret 304
 McGonigal, Linda 159, 177, 237, 304
 McGowan, Kay 140, 202
 McGrath, James 250
 McGruder, Robert 304
 McHenry, Mary 149, 231, 304
 McIntosh, Bruce 269
 McKenzie, Joan 188

McKenzie, Richard 259, 304
 McKinney, Linda 174
 McLaren, Marjory 189
 McLean, David 304
 McMahon, Faith 304
 McMahon, Patrick 165
 McMahon, Robert 253
 McManamon, Mary 182
 McNamara, Bill 216
 McNeal, Earl 304
 McNeal, Errol 304
 McNeill, Allan 196, 198
 McQuincy, Dolores 304
 McVey, Arthur 249

M

MacClaren, Robert 249
 MacGregor, Diane 229
 Mackenzie, Lynore 208
 Mackill, Pat 205, 223
 Macko, David 250
 Madden, Ginny 171
 Madge, David 260
 Magalanga, Pat 229
 Magill, Roger 176, 241, 304
 Magoulis, Patricia 304
 Mairs, Margaret 226, 304
 Majick, Jean 180, 233, 304
 Major, Frances 305
 Malatin, Martin 305
 Malco, Joanne 196
 Malinas, Sandra 305
 Malish, Terry 269
 Mallamce, Marlene 158, 159, 171, 199, 305
 Malone, James 263
 Malynowsky, Arcta 208
 Mandel, Emanuel 172
 Mandusky, Judy 145, 205
 Mansfield, Carol 140, 235
 Mantsch, Daniel 263
 Manzi, Carla 206
 Marecca, John 259
 Marchand, Harry 174
 Marchiore, Lynne 183, 196, 229
 Marino, Libby 145, 156, 202
 Marino, Rosemarie 305
 Markovic, Richard 211
 Markulis, Mary 183
 Marhoff, Pearl 163, 206
 Maron, Robert 181, 198
 Marquardt, Karen 235
 Marshall, Diane 199
 Marshall, Gary 305
 Marshall, Jerry 305
 Marshall, Margaret 208
 Martin, Daniel 275
 Martin, Elaine 174, 305
 Martin, Janette 305
 Martin, John 305
 Martin, Joseph 267
 Martin, Linda 169, 171, 305
 Martin, Norma 180, 183, 305
 Martin, William 259, 305
 Martin, William 305
 Martini, Maria 180, 192, 237, 305
 Marty, Keith 181
 Marty, Roger 265
 Martz, William 305
 Marvin, Pete, 189, 216, 219
 Marvusch, Orrin 262
 Marx, Geri 182
 Marx, Robert 246
 Mascara, William 187
 Maser, Lynne 186
 Maskow, JoAnn 223, 305
 Maszk, Thomas 188, 241
 Maszuelier, Louise 158, 174
 Massey, Linda 210, 235
 Matchey, Joseph 181
 Mather, Robert 269
 Mathes, Gail 159
 Mathews, Diane 235, 305
 Mathew, Peggy 305
 Mathis, Gail 305
 Mattias, Rettig 161

Mattis, Tom 257
 Maurer, Patrick 267
 Maurer, William 305
 Maxwell, Carole 226, 305
 Maxwell, Relda 305
 May, Nancy 190
 MAYER, Carol 202
 MAYERHOLTZ, Frank 273
 Mavernick, Tom 189
 Mead, John 176, 259
 Meadows, Barbara 198
 Meal, James 269
 Means, Don 260
 Meek, Richard 166, 250, 305
 Medas, Judy 183
 Medve, Joe 250
 Mehl, Richard 176, 277
 Meir, Thomas 241
 Meissner, William 269, 305
 Melcher, Pat 174, 191
 Melnyk, Helen 197
 Mendolin, Ronald 259
 Mengelhi, Lance 248
 Menges, David 205
 Merchant, Donald 261
 Merzban, Richard 305
 Mertz, Wade 275, 305
 Messnick, Lawrence 246
 Metcalf, Elmor 235
 Metcalf, James 306
 Metrovick, Peter 306
 Meyer, David 265
 Meyerholtz, Frank 306
 Meyers, Bruce 215
 Meyera, Richard 306
 Michael, Judy 144, 145, 223, 306
 Michaels, William 145, 259
 Michalski, Jim 218
 Michener, Karen 202
 Michl, Maryanna 193
 Mikash, Carole 193, 306
 Milanich, Edward 249
 Miller, Anita 156, 306
 Miller, Bonnie 214
 Miller, David 271
 Miller, Donna 235
 Miller, Gary 189
 Miller, Gloria 169, 171, 182, 233
 Miller, Harriet 306
 Miller, Jack 263
 Miller, James 187, 261, 263
 Miller, Karen 193
 Miller, Lynda 196
 Miller, Marybeth, 145, 235, 306
 Miller, Maxine 213
 Miller, Melodie 183, 214
 Miller, Paul 265
 Miller, Sandra 306
 Miller, Thomas 188, 306
 Miller, Willard 215
 Miller, William 218, 257, 263
 Mills, Kathy 193, 209, 237
 Mills, Sandra 306
 Milosevich, George 306
 Minado, Mary 306
 Minadio, William 271
 Miner, Barbara 306
 Minor, John 140, 263
 Minter, Carole 206
 Mintz, Phyllis 306
 Misch, Margaret 182
 Mittendorf, Betty 238
 Mittendorf, Jane 182
 Mohr, Myron 255
 Mohrman, Evelyn 208
 Moir, Thomas 306
 Molin, Margaret 306
 Moll, Eric 215
 Molnar, Barbara 205
 Molnar, Kenneth 271
 Molnar, Sue 160, 306
 Molotky, Carol 176
 Monos, Dennis 277
 Monos, Lois 306
 Montagner, Ada 228, 306
 Monteith, Carroll 255
 Montgomery, Joanne 239

Montgomery, Mary 307
 Montgomery, Nancy 143, 237
 Mook, Linda 307
 Moore, Daniel 162, 307
 Moore, Donald 148, 264
 Moore, Edwin 260
 Moore, Patty 180
 Moore, Phyllis 179, 307
 Moorhead, Bill 140, 263
 Moran, Melvin 273, 307
 Moorman, Mike 148
 Moran, Kathy 186, 229
 Moran, Marilyn 180
 Moran, Terrence 241
 Morford, Joyce 229, 307
 Morgan, Terri 239
 Morrall, Richard 166, 218
 Morre, Phyllis 182
 Morrell, Douglas 273, 307
 Morrell, Michael 162, 307
 Morrow, Becky 164, 193
 Morrow, Carolyn 145, 158, 214
 Morrow, Gayle 239
 Morton, R. H. 191
 Moser, Sharon 182
 Mosher, Harriet 210
 Moshier, Dave 265
 Mostello, Leonard 259
 Mottl, Nora 182, 183, 307
 Motyka, Francis 173
 Mouahedi, Manouchchr 198
 Mowels, Mary 198
 Mowinski, Patricia 307
 Moxley, James 307
 Mueller, Karen 202, 226
 Mueller, Robert 307
 Muesegaes, Mary 140, 149, 231
 Mullett, Darlene 307
 Mundy, Nancy 307
 Munger, Jan 180, 307
 Munger, Phillip 259
 Munroe, William 255
 Murdock, Ginger 182
 Murdock, Sandy 182
 Murfin, James 157, 181
 Murphy, Curren 265
 Murphy, Linda 307
 Murphy, Pat 145, 156
 Murphy, Raymond 187
 Murphy, Richard 271
 Murphy, Suzanne 231, 307
 Murray, Kay 242
 Murry, Hilton 242
 Musbach, Edward 241
 Musselman, Nancy 307
 Myers, Diane 307
 Myers, Pam 182
 Myers, Ralph 176, 277

N

Nader, Donald 307
 Nail, William 189
 Napoli, Philip 267
 Naragon, Marcella 307
 Naturale, Richard 307
 Naymik, Kay 168, 183, 193, 214
 Neay, Nancy 198
 Nebergall, Margaret 307
 Neff, Sally 171, 183, 307
 Negin, Miriam 183
 Nelson, Karen 143, 210, 237
 Nelson, Lee 246
 Nelson, Robert 265
 Nemeč, Helen 307
 Nero, Tom 140, 215
 Nester, Bud 271
 Neuzil, Ken 189
 Newell, John 165
 Newell, Julia 308
 Nicely, Sara 308
 Niece, Don 195, 218
 Niedzialek, Raymond 259
 Nunisto, Janice 308
 Nilsson, Ruth 308
 Nimlowycz, Wally 259, 308
 Nimon, Larry 163
 Nimyłowycz, Zenovia 197

Noel, Millie 196
 Noonan, David 269
 Norris, Dan 217
 Norris, David 264, 308
 Nosan, Connie 229, 308
 Noss, Walter 218
 Nothhaft, Carl 148, 253, 308
 Novak, John 216
 Noukov, Diane 308
 Novotny, Karen 237
 Nowak, Gerald 308
 Nowdome, Patricia 233
 Nyerges, William 215
 Nylund, Tom 163, 198

O

Oakum, Valerie 308
 Oates, Ralph 140, 146, 259
 Ober, Marilu 177
 Oberdorfer, James 269
 O'Brien, Patricia 182
 O'Brien, Richard 275
 Obringer, Daniel 308
 Obst, Randall 241
 Ochendowski, Jan 166
 O'Connor, Michael 187
 Ockuly, Eileen 308
 O'Donnell, Thomas 252
 O'Donnell, John 277
 Ohitmer, Ann 183
 Oker, Michael 273, 308
 Olbrysh, Ronald 162
 Olczak, Ted 188, 308
 Olinkevch, Martha 197, 308
 Oliver, Lois 231, 309
 Oliver, William 253
 Olima, Wayne 173, 218, 309
 Olim, Clifford 175
 Olrich, Gale 215
 Olsen, Nina 195
 Oltmanns, Katie 171, 183
 Ondrasek, Michael 186, 187
 Ondrey, Dick 180
 Orloff, Wladimir 198
 Orr, Marilyn 229
 Orrill, Betty 196
 Orseno, Leonard 277
 Orton, Judith 309
 Osborne, Robert 177, 309
 Osborne, Sondra 223
 Osman, Yusuf 198
 Overcashier, Linda 183, 195

P

Pahls, Tony 259
 Paige, Richard 162, 309
 Painter, Eric 175
 Palechka, Walt 148, 257
 Palek, Kenneth 187
 Palusci, Peter 245
 Panfilio, Aurel 181, 273
 Panagopoulos, Nicholas 259
 Pancost, Carol 199, 309
 Paparone, Paul 218
 Paplinski, Richard 277, 309
 Pappano, Daniel 309
 Parachek, Lynn 218
 Pardee, Ralph 162, 309
 Parish, O. N. 191
 Pariso, Barbara 237
 Parizman, Harvey 218
 Parker, Bill 196
 Parker, Bruce 309
 Parker, Dianne 171, 210
 Parker, Marilyn 169, 171
 Parsh, Barbara 309
 Parsons, Dennis 241
 Parsons, George 309
 Parvis, Ali 198
 Paryzek, Jayne 186, 309
 Pasaic, Carol 186
 Pasternak, Milton 246, 309
 Paton, Robert 309
 Pattee, Susan 197
 Patterson, John 161, 162, 309

Patterson, Sharon 149, 214, 226
 Paul, Donald 309
 Pauline, Suzanne 163
 Paulus, Gail 235
 Pavlick, Pete 193
 Pawuk, Darcen 168, 309
 Payer, Kaylene 156, 309
 Payne, Gary 277
 Payne, Tracy 250
 Paysor, Richard 176, 309
 Pearce, Thomas 187
 Peate, Judy 234, 309
 Peck, Robin 261
 Peeler, Monroe 243, 309
 Pects, Thomas 257
 Pectz, Thomas 188, 265, 309
 Pellow, David 309
 Pence, Lawrence 177, 186, 263, 309
 Penfield, Irene 309
 Penn, Eugene 309
 Pennell, Judy 309
 Pentz, Bonnie 163
 Perdue, Kathleen 161, 309
 Perkins, Antoinette 237
 Perkins, Bonnie 310
 Perkins, John 187
 Perkins, Rick 140, 164
 Perkins, Robert 310
 Perme, John 187, 273
 Perrine, John 241
 Perrine, Nancy 238, 310
 Perry, Odessa 310
 Perry, Phyllis 186, 193
 Pershern, John 188
 Perzanowski, Janice 310
 Petel, John 263
 Peters, Joyce 170, 183
 Peterson, Dave 269
 Peterson, Denny 140, 253
 Peterson, Karen 223
 Peterson, Nancy 182, 186, 210, 310
 Peterson, Norman 310
 Petraitis, Cheryl 142, 149, 237, 310
 Petrie, Carol 208
 Petrison, Vivian 193, 310
 Petro, Marion 173
 Petroff, Peter 310
 Petrovic, Pat 145
 Petrunia, John 263
 Pettay, Judy 164, 180, 229
 Pettibone, Roger 259
 Peura, Nancy 182, 310
 Pevec, Hildegard 195, 202
 Pfeleger, Penny 310
 Pfeiffer, Richard 253
 Pfeuder, Barbara 182, 183
 Pfeuffer, Howard 269
 Pffingsten, James 245
 Pfeuger, Penny 226
 Pfoor, Susan 229
 Phalen, James 218, 219, 245, 310
 Phillips, Bill 148, 266, 310
 Phillips, Georgia 193
 Phillips, Harvey 195, 216
 Pichitakul, Nitsana 165, 174, 197, 198, 310
 Pickard, Ed 181
 Pickford, Bruce 187
 Pierce, Carolyn 231
 Pierson, William 310
 Piglia, Pascal 310
 Pihulak, Oksana 197
 Pike, Robert 259
 Pike, Sharon 183, 213
 Pilutti, John 219
 Pine, Pattie 210
 Pino, Santo 162
 Pintar, LeRoy 250
 Pirtle, William 253, 310
 Pitcher, Robert 261
 Pitten, Donna 310
 Pixley, Joann 310
 Pizer, Josephine 230, 310
 Pizzuti, Richard 271

Place, Roger 194
 Plas, Margaret 311
 Plesnicher, Carl 311
 Pletcher, Barbara 311
 Plocica, Stanley 249
 Plucinski, Jean 214, 311
 Plues, Sandra 229
 Podojil, Eugene 311
 Polacek, Betty 311
 Polacek, Betty 311
 Polanski, Camille 213
 Pollock, Isaac 311
 Popa, Vicki 213
 Popio, Richard 187
 Porowski, Edward 250
 Porteus, Carrie 223
 Posgay, Harriet 156, 180, 183, 192, 233
 Potashnik, Chuck 216
 Poulakos, Teria 311
 Powell, David 265
 Powell, Sara 226, 311
 Powrie, Max 265, 311
 Prather, Lary 187
 Prechtel, Patricia 194
 Price, Cathy 196
 Price, Eleanor 235
 Price, Niel 271
 Primm, Donna 311
 Prufusck, Georgia 145, 231
 Prokopius, Rich 217
 Ptak, Karla 183, 193, 311
 Pucci, Maria 239
 Pudloski, Frank 162, 311
 Purrell, Jackie 164, 231
 Purdy, Rich 170, 217
 Puser, Edward 253
 Pusateri, Judy 196

Q

Quagliate, Josie 311
 Quinn, Jean 311
 Quintiliani, Gerald 175

R

Raasch, Karen 173, 182, 311
 Radovic, James 241
 Ragon, Ellen 208, 209, 239
 Rainey, Ron 175
 Rajkowski, Jeanne 311
 Rakowski, Roman 184, 197
 Rambacher, Elizabeth 311
 Peura, Nancy 182, 310
 Ramella, Jacque 235, 311
 Ramey, Dennis 248, 311
 Ramey, Kelly 140
 Ramsey, David 263
 Ramsey, Doris 199, 208
 Ramsey, Lee 311
 Ramsey, Linda 228
 Randle, Thomas 146
 Ransen, Howard 176, 311
 Ransom, Marilyn 171, 233
 Raponi, Ted 216, 219, 311
 Ratochka, Olga 197
 Rattan, Karen 226
 Rausch, James 191, 196
 Raw, Richard 311
 Rawlings, T. D. 191
 Ray, David 217
 Raymond, Marianne 311
 Razem, Ruth 213
 Ready, David 311
 Reagan, Karen 142, 156, 237, 312
 Reams, Carolyn 312
 Rebell, Maric 192, 214, 235
 Redding, Kenneth 250
 Redington, R. F. 191
 Redman, Mary 312
 Reed, James 189, 261, 312
 Reed, Lillian 158, 196, 199, 198, 226
 Reed, Sandra 312
 Reed, Vic 271
 Reedick, Ronald 176, 312, 277
 Reese, Richard 186, 187, 198

Reichart, John	186, 187	Rose, Lawrence	246	Schoner, Patricia	314	Sibbald, Merrilille	174
Reigleman, Mary	173	Rose, Melanie	186	Schooley, Richard	163, 265, 314	Sichau, Arthur	181, 316
Reiling, John	218	Rosenberger, Carol	168, 182	Schrader, Lawrence	314	Sidaway, Laverne	316
Reiman, Charles	312	Ross, Barbara	237, 313	Schreiner, Donna	237	Sila, Mary	316
Reinbolt, James	181	Ross, J. R.	191	Schroeder, Chris	180	Sidaway, Theodore	269
Reiter, Shirley	183	Ross, Robert	313	Schroeder, Diane	229	Sigler, Janet	171
Rejkowski, Don	162, 312	Roszkowski, Mary	199	Schroeder, Jeanette	158, 182	Sikorski, Dianne	239
Remington, J. W.	193	Rote, Patricia	237	Schroeder, Joanne	171	Sila, Mary	156, 228, 316
Remmy, Gerald	267	Roth, Arthur	259	Schroeder, Mary	205	Silvert, Robert	218
Renkenberger, Jeffery	253	Roth, David	181, 313	Schroeder, Sherri	314	Silverthorn, Nova	181
Rennie, Lawson	312	Rotnem, M. B.	175	Schroeder, Joan	315	Silvidi, Al	252
Renninger, Dave	148, 157, 249, 312	Rottman, R. E.	191	Schubek, Frank	267, 315	Simcox, Phil	189, 193
Resko, Norman	250, 312	Rovtar, Mary	231	Schuenemann, Carolyn	235, 315	Simmons, Barbara	202, 316
Rettig, Matthias	312	Rowe, Kenneth	165, 313	Schuller, Carol	183, 233	Simmons, Mary	239
Rex, Harold	312	Rozanski, Diane	235	Schultz, Donna	315	Simmons, Sally	234, 316
Reynolds, Beverly	183, 193	Rubins, Bob	143, 271	Schumacher, Elizabeth	315	Simon, Steve	216
Reynolds, Jan	226	Rucker, James	148, 264	Schuster, Barbara	315	Simpson, Molly	316
Reynolds, JoAnn	149, 179, 237, 312	Rudd, Clifford	188, 313	Schuster, Adolf	315	Singer, Barbara	316
Reynolds, Kenneth	312	Rudy, Milton	218, 275	Schwartz, Michael	217	Sisunik, Bill	189
Reynolds, Linda	312	Ruetenik, Sandy	158, 199	Schwayer, Patricia	315	Sites, Patricia	239, 316
Reznick, Judy	174	Rupert, Donald	313	Schwolow, Hermine	315	Sitler, Jean	145, 193, 214
Rhiel, Gary	263	Rupert, Jean	158, 199, 313	Sciangola, Rosalie	223, 315	Slagel, Kathy	140, 230, 316
Rhodes, J. M.	191	Russ, Nancy	313	Scottie, James	259	Slanker, Dorothea	316
Rice, Eva	312	Russell, David	253	Scott, Neil	315	Sleeper, Ronald	244
Rice, Joan	145	Russell, Norma	239	Scott, Stuart	177	Slivka, Marie	160
Richard, Margaret	175, 312	Russo, Gale	313	Scott, Ted	249	Smart, Betty	196
Richard, Taylor	175	Ruszkowski, Lester	273, 313	Scredon, Richard	315	Smart, Donald	267
Richards, Judy	195	Rynearson, David	186, 187, 261	Seaman, Dorothy	199	Smerick, Monica	316
Richards, Lois	312			Seanton, Nancy	149	Smith, Bonnie	239, 149
Richards, Sydney	266, 312			Searcy, William	273	Smith, Charlene	145
Richardson, Beverly	312			Seasey, Richard	187	Smith, Erna	316
Richardson, Diane	196			Secrest, Sheryl	237	Smith, James	187
Richeson, Donald	269, 312			Seemann, David	315	Smith, Jean	316
Richmond, Sara	159			Segura, Anthony	249	Smith, Karen	164, 180
Rickert, Nancy	193, 226			Seidner, Donald	315	Smith, Mark	164, 258, 316
Riddle, Nancy	183, 226			Seifert, Dennis	252	Smith, Pat	305
Riebe, Dawn	170			Scifrid, Phyllis	202, 231	Smith, Rebecca	181
Riedel, Janet	159			Sek-Man, Young	198	Smith, Robert	316
Rieger, James	187			Selzer, Nancy	315	Smith, Roberta	206
Riehl, Marjorie	173			Selung, Richard	271	Smith, Sue	238, 316
Rieth, Bob	189			Semanik, Tom	166	Smith, Thomas	269
Rietz, John	189			Semon, Gerald	263	Smythe, Harry	173
Rigby, Donna	210, 237			Sems, Edward	173	Snayd, Joseph	265
Riggenbach, Betty	179			Senft, Kenneth	315	Snevly, Nancy	231
Rigoli, John	312			Sense, Ronald	315	Snyder, Barbara	161, 183
Rila, Virginia	183, 313			Ser, Dorothy	229, 315	Snyder, Julie	227
Riley, Ann	149, 229			Sergi, John	315	Sojka, Yaro	216
Riley, Michael	186, 218			Serknis, Anne	196	Soltis, Charles	266
Rimbey, Charles	313			Seufer, Judith	192, 213	Sonnichsen, Ed	218
Risler, Ed	161, 313			Shaffer, Larry	265	Soos, Jim	165
Ritzert, Gary	184			Shaffer, Lucy	159, 177	Sooy, Janet	238, 316
Roach, Ruth	174			Shalaty, John	148, 250	Sopka, Elaine	316
Robb, Sandra	313			Shankleton, D. M.	191	Sopko, Russell	273, 316
Roberson, Bob	164			Shapiro, Scott	277	Sopyla, Francis	316
Roberts, Corinne	140, 225, 313			Shapiro, Timothy	265	Sospirato, Francine	316
Roberts, Laura	313			Sharif, Nadwa	198, 315	Spangenberg, Barbara	271
Roberts, Nancy	140, 231			Sharp, Neil	249, 315	Spelman, Jeanette	231
Robertson, Beverly	183, 193, 196, 239			Sharp, Priscilla	182, 195	Spencer, Jean	194, 316
Robertson, Phyllis	196			Sharp, Amy	173, 183	Sper, Barbara	233
Robertson, Susan	313			Shaw, Bruce	271	Sperry, Janice	196, 208, 229
Robison, Jill	173			Shaw, Harold	174, 198, 315	Spethakis, Mary	317
Robinson, Richard	263			Shearer, Linda	149, 239	Spicer, Sheila	193
Robinson, Virginia	313			Sheilder, Barbara	205	Spidle, John	317
Rocca, Carol	193			Shelby, Helen	182, 183, 208	Spier, Carl	261
Rodda, Suzanne	225, 313			Sheller, Carol	206	Spisak, Eileen	186
Rodriguez, Hector	215			Shelley, James	315	Spotts, John	257, 317
Roebuck, Sharon	208			Shelly, James	177, 255	Spreading, Judy	205
Roehler, Rita	166			Sheplin, Joan	192, 231, 315	Springer, Joyce	317
Rogalski, Robert	313			Sheppard, Donna	315	Springer, Karen	182, 196
Rogan, Rose	313			Sherry, Joseph	249	Squarc, Karen	159, 177, 230
Rogers, Francis	313			Sherwood, Jack	217	Staats, Kenneth	317
Rogers, William	186, 187			Shie, Duane	163, 183	Stacho, Robert	189
Rolback, Sharen	173			Shiflett, Ann	315	Stainbrook, Patricia	174, 317
Romane, Frank	193			Shimandle, Bonnie	182, 208	Stanley, Ronald	317
Romanin, Tom	143, 216			Shirey, Sally	315	Stanton, Nancy	229
Romano, Frank	250			Shirk, Guy	195	Stamm, Barbara	192, 202
Romito, Elizabeth	197			Shively, Diane	196	Stanley, Ronald	177
Ronshausen, Nina	183, 223, 313			Shissler, Carl	182, 223	Starbuck, Judy	160, 206
Roof, Patricia	239			Shively, Pat	170	Starin, Marilyn	214
Rooney, Catherine	223			Shoemaker, Richard	315	Stark, Frank	195
Root, Ted	188, 241, 313			Shore, Patti	206	Stark, Joe	140, 141
Roper, Marianne	171			Showers, Judy	180, 192	Starnor, Lowell	245
Rose, C. R.	191			Shulman, Irwin	157, 246, 315	Starr, Celia	317
Rose, Donna	172			Shunders, Barbara	193	Stavot, John	317
				Shupe, James	253	Stebbins, Kathie	199
				Shuster, Joseph	181	Steciak, Luba	197, 317
				Siane, Donald	174	Steel, Heidi	196
						Stefansic, Judith	317

Stehler, Leann 197
 Steigerwald, Carole 317
 Steigerwald, Ed 218
 Stein, Karen 142, 145,
 163, 193, 317
 Stein, Michael 157
 Steiner, William 241
 Steitz, Sandra 199
 Stephan, Jim 218
 Stephen, Nancy 237
 Stephens, Craig 140
 Stephens, Jay 196, 317
 Stephens, Judi 193
 Stephens, Mary 182
 Sterling, Suzanne 171
 Stern, Leonard 246
 Stesiak, Ronald 166, 250, 317
 Stewart, Donald 265, 317
 Stewart, Elaine 317
 Stewart, Judy 214
 Stewart, Mary 183
 St. George, Jennifer 196
 Stillson, Dave 253, 317
 Stillson, Richard 253
 Stine, Cindy 169, 171
 Stinson, Allan 157, 260,
 186, 317
 St. John, Alice 317
 Stock, Robert 317
 Stockhaus, Louise 173, 182
 Stokovic, Helen 317
 Stoler, Arthur 246
 Stone, Karen 208, 227
 Stone, Paul 255
 Stonebraker, Suzie 171, 233
 Storm, Mona 229
 Straight, Vicki 197
 Strausser, Lois 183
 Streppa, John 189, 216, 263
 Striubny, Kathy 180, 317
 Strickland, Walt 218
 Stroh, Dean 216
 Stroh, Robin 184
 Strom, William 317
 Strommer, Mathias 188, 317
 Stubbs, Harold 157, 242, 318
 Studer, Walter 318
 Stulak, John 267
 Sturgeon, Frank 181
 Sturm, Carl 173, 183
 Sturznicke, James 259
 Suchan, Robert 184
 Suchan, Thomas 318
 Suchy, George 184
 Suder, Richard 186, 318
 Sullivan, Donald 318
 Suomela, Richard 318
 Spinski, Charles 218
 Surface, Marilyn 318
 Sutter, John 257
 Suty, Virginia 235
 Swanson, Edward 252
 Swanson, Ned 143
 Swanson, Terri 193
 Swartz, Ronald 148, 259, 318
 Swasey, Susan 196
 Sweeney, John 184, 244
 Swinehart, Linda 196, 210
 Swinehart, Robert 263
 Swinford, Thomas 318
 Swyrydenko, Ludmilla 168, 182
 Swyrydenko, Walter 197
 Sykora, Dennis 176, 318
 Szalkowski, Edward 267
 Szanyi, Char 193
 Szenborn, Teddy 218
 Szwast, John 216, 318

T

Taddeo, Diane 223
 Taggart, Marilyn 196
 Taipale, Robert 318
 Takacs, Garry 189, 261
 Takis, Sandi 196
 Talbott, Marty 227
 Talbott, Nancy 225
 Tangtrongchitr, Amnuay 318

Tanski, Thomas 269
 Tarantino, Kenneth 250
 Tareznyn, Zenovia 197
 Tarulli, Dick 218
 Tate, Alfred 242
 Taylor, Cynthia 318
 Taylor, Eloise 193
 Taylor, James 265
 Taylor, Kent 241
 Taylor, Patty 180
 Taylor, Robert 191, 241
 Techera, Titus 261
 Telemachos, Angeliqne 198,
 318
 Telemachos, Antigone 198
 Telemachos, Nick 269, 318
 Telericio, Louis 189, 216, 265
 Terry, Herbert 195
 Tester, Marilyn 171
 Thayer, Bonnie 186
 Thiel, Sandy 174
 Thiry, Helen 205
 Thoma, Jan 265
 Thoman, Ron 193
 Thomas, Benjamin 175
 Thomas, James 163
 Thomas, Jan 149
 Thomas, Janet 233
 Thomas, Jeff 318
 Thomas, Larry 170
 Thomas, Nancy 171, 180
 Thomas, Randy 249
 Thomas, Robert 197, 241, 265
 Thomas, Sharlene 171, 183, 318
 Thomas, Nancy 318
 Thomes, Joan 171
 Thompson, Eric 163
 Thompson, James 318
 Thompson, Jerry 318
 Thornberry, Gary 165
 Thorne, Virgene 196
 Thrasher, Laurence 265
 Throckmorton, Caroline 163
 Thurmon, Thomas 319
 Timms, Arthur 319
 Tice, Joyce 193
 Tihansky, Dorothy 199
 Timko, Eric 271
 Timlin, Sara 199
 Tippet, Sharon 223, 219
 Tito, Patricia 205, 319
 Tittle, Mary 319
 Tkocz, Heide 183
 Tober, Carolyn 227
 Todd, Ellen 319
 Todd, Jackie 193
 Todor, Janice 233
 Todt, David 265
 Tome, Barbara 168, 182,
 213, 237
 Tomlinson, Linda 233
 Tomplins, Linda 233
 Tonner, Robert 318
 Toohig, Karen 319
 Topalian, Violet 183
 Toperzer, Jeffrey 241
 Topic, Dorothy 180, 205
 Topp, Arnold 246
 Tosha, Margaret 319
 Toth, Donald 319
 Town, Nancy 145, 205
 Toxar, Rosemary 231
 Traczynski, Rosetta 229, 319
 Traina, Michael 319
 Trbovich, Rose 162, 239, 319
 Trbovich, William 319
 Trende, Pat 208
 Tretnik, Marianne 192, 210
 Trifelos, Dan 319
 Trobovitch, Rose 161
 Trotter, Lec 187
 Troutman, Phil 216
 Troxell, Nola 163, 173, 202
 Trustz, Wanda 170
 Tsaloff, Karen 231
 Tuckerman, Murray 198
 Tuckerman, Tom 166
 Turk, Bob 172, 246
 Turkal, Joseph 319

Turko, Michael 319
 Turlington, Brenda 184, 235
 Turner, Paul 195
 Turoly, Richard 319
 Turpack, Beverly 193
 Tuskes, Kenneth 181
 Tuttle, Mabel 319

U

Uhall, Stephen 319
 Uhrin, Marianne 214
 Unger, Merrily 229
 Union, Norman 246
 Unroe, Jerry 319
 Urban, Terry 263
 Urso, Maria 140
 Uthe, Richard 183, 191

V

Vafiades, Christine 319
 Vaicaitis, Christine 183, 193
 Valentine, Karen 182
 Valentine, Robert 241
 Valigora, Jean 202, 319
 Valince, Barbara 231
 Van, John 319
 Van Almen, Jane 237, 319
 Vanderpool, Bobby K. 187
 Vaneff, Anka 163, 319
 Van Epps, Judith 235
 Van Etten, Jean 227
 Van Horn, Mary Jane 173
 Vanik, Robert 241
 Vansickle, Karen 170
 Vargo, James 146, 157,
 188, 240, 320
 Varney, Cheryl 320
 Varney, Joan 235
 Vasko, Bruce 320
 Vassallo, Thomas 271
 Vassos, MaryAnn 196
 Vataha, James 320
 Vecchio, Sheryl 183
 Venezia, Ronald 244, 320
 Vermillion, Carol 320
 Vermillion, Larry 269
 Velse, Carol 223
 Vilem, Richard 253, 320
 Vinciguerra, Richard 188, 320
 Vine, James 320
 Vlasak, Walter 184, 188,
 277, 320
 Vlaszk, Richard 176
 Vodarska, Ronald 196
 Vogel, William 320
 Volk, Judith 320
 Volk, Rolly 241
 Von Guten, William 245
 Voorhees, Robert 188, 253, 320
 Vrana, Emil 320
 Vura, Hope 223

W

Wack, Eileen 193
 Wagler, Mark 193
 Wagner, Albert 169, 170
 Wagner, Barbara 229, 320
 Wagner, Pat 196
 Wagner, Sigrid 163, 320
 Wahl, Marilyn 186, 187
 Wakefield, June 237
 Wakelee, William 263
 Walansky, Mary Ann 168
 Walchko, Jack C. 168
 Waldraum, Harry 320
 Waldron, Charles 265
 Walker, Bruce 263, 321
 Walker, Jim 140, 165, 189, 216
 Walker, Mary 321
 Wallace, Andrew 241
 Wallace, Jesse 195
 Wallace, Maxine 320
 Walsh, James 215
 Walsh, Susan 239

Walter, Barbara Ann 320
 Walter, Carl 181
 Walter, Gerald 321
 Walter, J. David 321
 Walter, Kermit 321
 Walters, James 265
 Walters, Marsha 149, 156,
 159, 183, 233, 321
 Walworth, William 245
 Wandas, Margret 321
 Wanless, James 323
 Wannemacher, Nancy 231
 Ward, William 321
 Warfield, Clarence 243, 321
 Warner, Barbara 183, 321
 Warner, Frances 227, 321
 Warner, Gary 267
 Warren, Jack 165, 218
 Warren, Kathryn 321
 Wasserman, M. 191
 Wasson, Patricia 231, 321
 Watts, Marilyn 229
 Watts, Tom 196
 Waugh, Lynn 239
 Weatherly, Gayle 183
 Weaver, Don 189
 Weaver, George 321
 Weaver, James 162, 163,
 218, 321
 Weber, Steve 261
 Webster, Laurel 156, 178, 321
 Webster, Laurel 237
 Weeks, Theron 262
 Wegman, Kathleen 196
 Weidner, Ellen 321
 Weil, Steve 172
 Weinert, Roy 267
 Weinhardt, Sandra 321
 Weir, Gamble 321
 Weir, Judy 158, 197
 Weirick, Marlene 186, 239
 Weiss, Donna 321
 Wells, Joan 321
 Welsh, Ken 140, 141
 Welsh, Ronald 259
 Welsh, Richard 321
 Welton, John 188, 321
 Weltzeimer, Margaret 321
 Wendell, William 321
 Wenner, Donald 321
 Wenning, Todd 180, 322
 Wensel, Harvey 186, 322
 Wenzlich, Marilyn 183
 Werner, Donna 229
 Wertheim, John 264
 West, Judy 196, 214
 West, Sandra 235
 Westfall, Lov 170
 Westling, Tom 215
 Wheeler, Thomas 322
 Wheller, Linda 231, 322
 Whisman, Juanita 171
 Whitaker, David 187
 White, James 193, 271,
 277, 322
 White, Lucille 322
 White, June 164, 214
 Whitledge, James 321
 Whitman, Jay 216, 322
 Whitney, Fred 265
 Wicks, Joan 322
 Widener, Joyce 180, 239
 Widlicka, Judi 223
 Weidlund, Richard 322
 Wiggins, Harold 322
 Wilbert, Holly 149, 235
 Wilbur, Thomas 257
 Wilcox, Laurel 178, 179,
 180, 156, 322
 Wilder, J. B. 191
 Wilford, Tom 175
 Wilhelm, Gary 177
 Wilker, Janice 322
 Wilkes, Alberta 160
 Wilkin, Dan 175
 Wilkins, Tom 148
 Wilkinson, John 322
 Willey, David 174, 245
 Williams, Betsy 197

Williams, Carolanne	322	Wollam, Betty Jo	140, 143, 227, 186	Yethers, Linda	193	Zagrav, Paul	324
Williams, Don	218	Wong, Norman	198	Yochim, John	245	Zak, David	324
Williams, James	197	Wood, Bill	218	Yocum, Mary	235, 145, 210	Zaletel, Bob	157, 216, 324
Williams, Lowell	242	Wood, Carol	192, 229	Yoder, Sharon	183, 229, 193, 196	Zamberlan, Karen	202
Williams, Rebecca	202	Wood, J. L.	191	Yoder, Mary	323	Zamecnik, Barbara	158, 199, 324
Williams, Rhonda	171, 196	Woodcock, Donald	157, 253, 323	Yoke, Steve	193	Zanecnile, Barbara	199
Williams, Roger	322	Woodrow, Nancy	229	York, Bob	215, 323	Zanella, Joan	196
Williams, Ronald	186, 322	Woodruff, Richard	217, 323	Yosowitz, Ruth	323	Zelina, Allan	181
Williams, Theresa	180, 206, 192	Woods, Bob	189	Young, Carole	210, 227	Zell, Frank	218
Willis, Marilyn	197	Woods, Sarah	323	Young, Robert	193, 253	Zeman, Frances	158
Willison, Karen	174, 183	Woods, Thomas	323	Youngblood, Arther	245	Zenczak, Taras	176, 324
Wilson, Della	322	Woodside, Arch	277	Yorgia, Marlene	140, 210, 235	Zerchar, Thomas	265
Wilson, Grace	233, 149	Woodward, Tuck	271	Yuas, Raymond	323	Zickel, Sam	148, 265
Wilson, Janet	193, 196	Wordsworth, Melody	143, 235	Yuill, Pat	180	Ziegler, Anne	324
Wilson, Lois	163, 322	Worthing, Dick	189, 191	Yukich, Marie	186, 227	Ziegler, Joyce	239
Wilson, Neil	255	Wright, Jack	245	Yunaska, Carol	171	Ziegler, Judith	239
Wilson, Nyra	322	Wyatt, Ruby	323	Yund, Lois	158, 323	Zielinski, Suzanne	324
Wilson, Robert	255	Wydareny, Edward	323	Yurchison, Jm	255	Zier, Lawrence	248, 324
Wilson, Roy	255	Wynan, Virginia	227	Yurtin, Dolores	323	Zilka, Frances	231, 324
Wilson, Sally	210	Wynn, Holly	237	Yurtin, Carol	173	Zimmer, Elaine	227
Wilson, William	322	Wyrsta, Romana	197	Yurtin, Dee	213, 229	Zimmerman, Twila	161
Wilt, Melvin	322			Yurtinus, J. F.	191	Zinner, Spencer	263
Winther, Fred	323			Yutzey, Loni	182, 231	Zinz, Dennis	175, 217
Wirth, Richard	323			Yutzey, Yolanda	323	Zitz, Kenneth	324
Wiseman, Richard	162, 323					Zorzi, Jacquelynn	324
Wisniewski, Juanita	231, 323					Zub, Bernadine	196
Witherow, Frank	218, 323					Zuber, Joanne	324
Woidtke, Paul	173, 189					Zuffall, Kaye	324
Wolansky, Mary Ann	168					Zummer, Elaine	234
Wolcott, Vange	180, 323					Zupan, Francis	263
Wolf, Richard	243, 323					Zurn, Ruth	324
Wolf, Wayne R.	187					Zygmunt, Joyce	196
Wolf, Claire	233, 323						

Y

Yate, Paul	323
Yanchar, Bonnie	210, 229
Yang, Shing-Lang	162, 198, 323
Yates, Paul	250
Yeager, Carleen	223, 323
Yeamans, Sandra Kay	198
Yentch, Nance	140, 227, 323

Z

Zac, David	258
Zacsek, Janet	183, 177, 324
Zadorozni, Vivian	324
Zagata, Ronald	324
Zagrav, Lois	324

