

Digitized by the Internet Archive  
in 2011 with funding from  
LYRASIS Members and Sloan Foundation

<http://www.archive.org/details/chestnutburr1966kent>









# CHESTNUT BURR

1966

Kent State University, Kent, Ohio

44240

John Logan—Editor

Ken Hochstetler—Photo Editor

B. J. Williams—Copy Editor

Charles Brill—Advisor



Prologue . . .	4
Organizations . . .	100
Sports . . .	152
Greeks . . .	204
Residence Halls . . .	266
Seniors . . .	208
Index . . .	346
Staff . . .	356





These people are new freshmen. They arrive bringing a remarkable amount of innocence which they wear like a coat of thin gray fag. Scott Fitzgerald could write in just a year what will happen in the next four years: new habits of smoking and drinking that are timed like internal clocks; the growth of a hard outer shell that prevents another "hurt," the assumption of new to them ideas and people, and other experiences too numerous to mention. The new will greet the old with less jaundiced eyes and a slow relaxing movement.

They will learn in off moments.



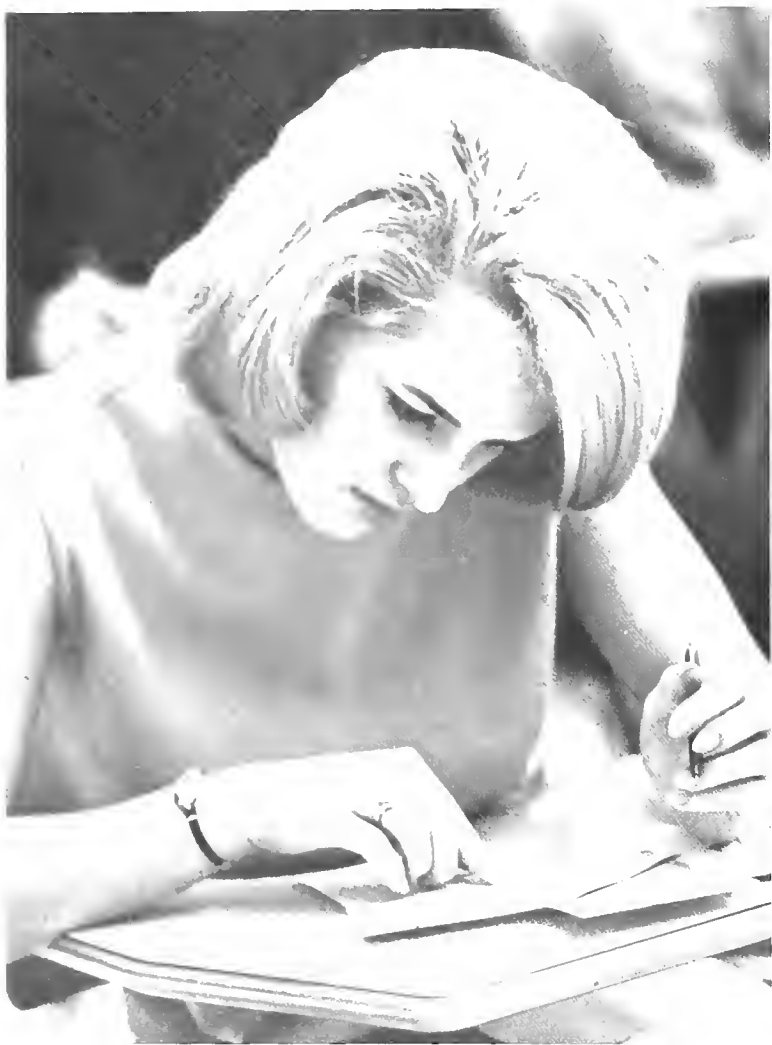



It is well known that nothing can be "done" around here without first getting approval from a machine of one sort or another. To officially enroll in classes a myriad of I.B.M. cards must be filled out—thus preventing any secrets from escaping. These long, narrow, paper minds will serve as a sort of metaphysical identity, complete with a personal number.

And the damn things have to be filled out every quarter!



*"The youth of America  
is their oldest tradition ..."*

*Oscar Wilde*









Necessity is half a reason  
Therefore:  
Don't protest the little blue hats  
That you have to wear as a badge of  
Uncorruption.  
Informally you are addressing  
A triped habit begun at a time past  
When  
The older the better and it was.





























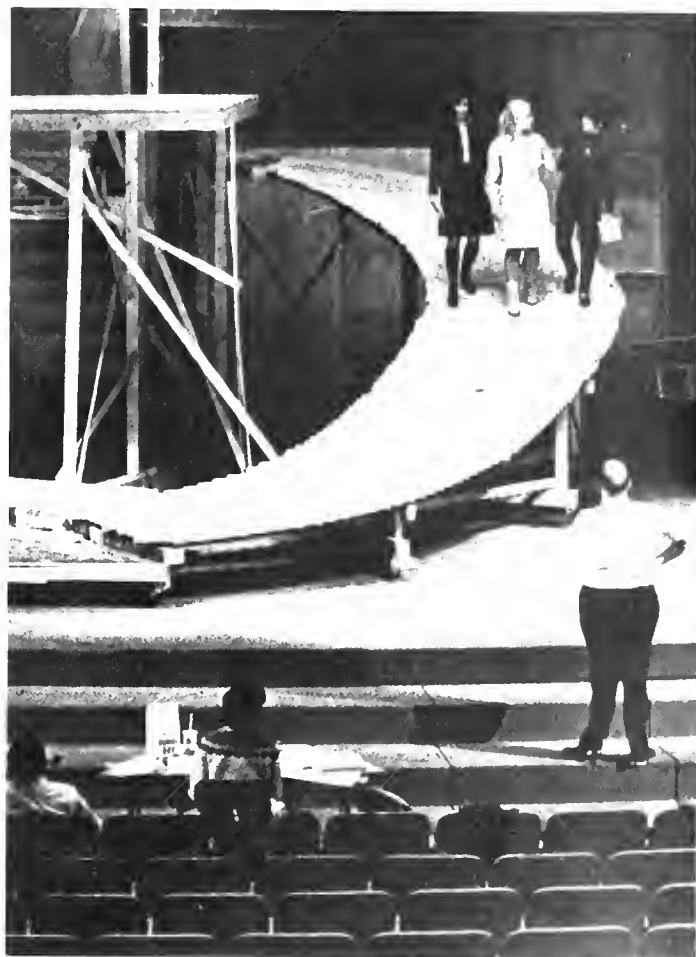

The 1965 production of *Richard III* was a landmark in the history of the company. It was the first time that the company had produced a play that was not a Shakespearean tragedy. The production was directed by Dylan Thomas and was a great success. It was the first time that the company had produced a play that was not a Shakespearean tragedy. The production was directed by Dylan Thomas and was a great success.

The production was a great success and was the first time that the company had produced a play that was not a Shakespearean tragedy. The production was directed by Dylan Thomas and was a great success.

The production was a great success and was the first time that the company had produced a play that was not a Shakespearean tragedy. The production was directed by Dylan Thomas and was a great success. It was the first time that the company had produced a play that was not a Shakespearean tragedy. The production was directed by Dylan Thomas and was a great success.

For the High School Theatre Club, Dr. William Zuchero directed a production of Shakespeare's *Richard III* and Kelvin Richardson gave one of the best performances in recent years.















MOURN THE DEATH OF  
OLSON HALL  
WE HAVE BEEN  
ASSASSINATED BY  
THE  
DEAN OF MEN & WOMEN



Freshman Halls. Coed Complex. Upperclass 60—40 ratio. These "new changes to be implemented this fall" provoked an issue that sparked the student body to stand in force behind their leaders . . . for a few days.

The command issued from the Dean of Men's and Women's Offices was given as a finished product to the residence hall government leaders . . . who had been given no voice in the major changes . . . had not even heard of their existence. Residents revolted in a fury of protest signs and threatened marches . . . while student government sought some compromises from student affairs council . . . and won some.

Perhaps the administration learned something . . . as did the student leaders . . . but the students . . . well, it was fun to raise a commotion . . . for a few days.

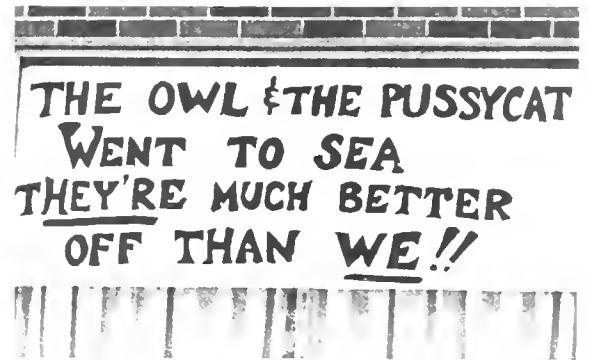



Listening to and weighing the opinions of others. Acting upon beliefs. Such activities are necessary in the development of any mature human mind. And therefore they are a part of—and a need of—the students of Kent State University.

Demonstrations serve to fulfill this need. Opinions are formed—through reading, discussion, and reflection. They are then acted upon some (hopefully) sunny day in front of Bowman Hall or the Administration Building. They are transmitted to other students, the number of whom is often dependent upon the degree of that solar exposure, and whose reactions often seem dependent upon forces unbecoming to the mature level of the college student. The recipients of the opinions either reflect and accept, or reflect and retaliate with a demonstration favoring the opposite viewpoint a few days later. Hopefully the process will go on and on.







WE  
SUPPORT  
OUR  
BOYS  
OVERSEAS







Kent tried on culture and it fit—pretty well at least. John Ciardi on poetry, Grace Hartigan on art, Roscoe Lee Brown on theatre and Dr. Harold Taylor showing his versatility by weaving it all together.

You may not have agreed. Alright, that was up to you. Maybe Dante wasn't your favorite poet and maybe you thought that there was a label, a tag for abstract impressionism and maybe you didn't like the theatre much and maybe you weren't sold on a liberal approach to education, but you had to admit to the vocal and lucid views of the people who spoke. You found vital, incisive people, not without a sense of humor. They spoke, and you listened. And you were probably impressed.

A panel discussion, a coffee hour, and an evening lecture from Wednesday through Friday and then, on Saturday, one really creative boy, Erroll Garner, wound it up. It was a great week and Sharry Graves and SAB are surely to be congratulated.

You were let in on Wednesday, and you just got further and further in until Saturday night—then you were back out again. May it happen again soon.













Weeks and weeks of decisions, endless talks, grueling schedules. Will he oppose me? Should I play up the housing situation—or stick with food service? Are the posters ready? Who's going to put them up? Who's getting the Greek support? Can I attract the commuters?

I must be calm—but I can't be. I've got 15 minutes to get to Johnson. Then to Lowry at 9 and WKSU at 9:20. Oh, that psych test is tomorrow. Have to cut. This is more important.

The Stater is supporting who? But she said she'd support me! Now what'll I do? Oh, no, I'm going to be late to the panel at Terrace.

The returns are coming in. But, all of a sudden, I realize I don't care. All I can ask is, Was it worth it?











Ready!  
Set!  
Hut one!  
Hut two!

"It's a wide sweep right. The right half has the ball with plenty of blocking ahead of her. The left linebacker is blitzing on the play. She throws a beautiful fake—but wait! she is going to pass—there's a man? Wide open on the fifty—but it's overthrown and out-of-bounds. Hold everything! There's a flag on the play! Blue is called for illegal use of hands and arms and illegal procedure. Who would close-line a blond?"





Well, for a change it snowed for Winter Weekend, and it was cold enough all right. Let's see, Friday night the Four Seasons sang it, Frankie baby dropped the dirty lip on Sherry baby and later you could hear Georgie Jessel rolling over—if not in his grave, at least over—and there was this dance afterwards

each of us worked in his own way to make the weekend a success

that's Sir Galahad in the yarn helmet and there's man's best friend . . . with a big dog to carry it . . .

dog sled races—a campus first—

and Stan Getz walked in with his shirt open at the collar and spun a fine gold thread that snared you quickly and drew you in and in and you've gotta agree, even with the wind solidifying your ears and snow everywhere it was a great weekend.





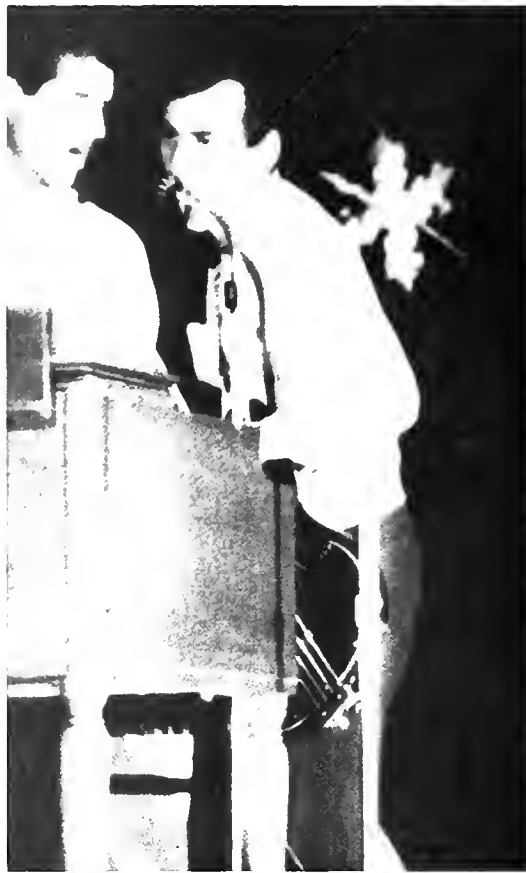
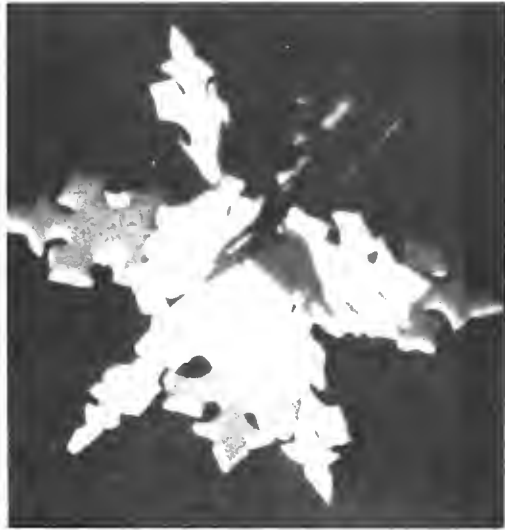





















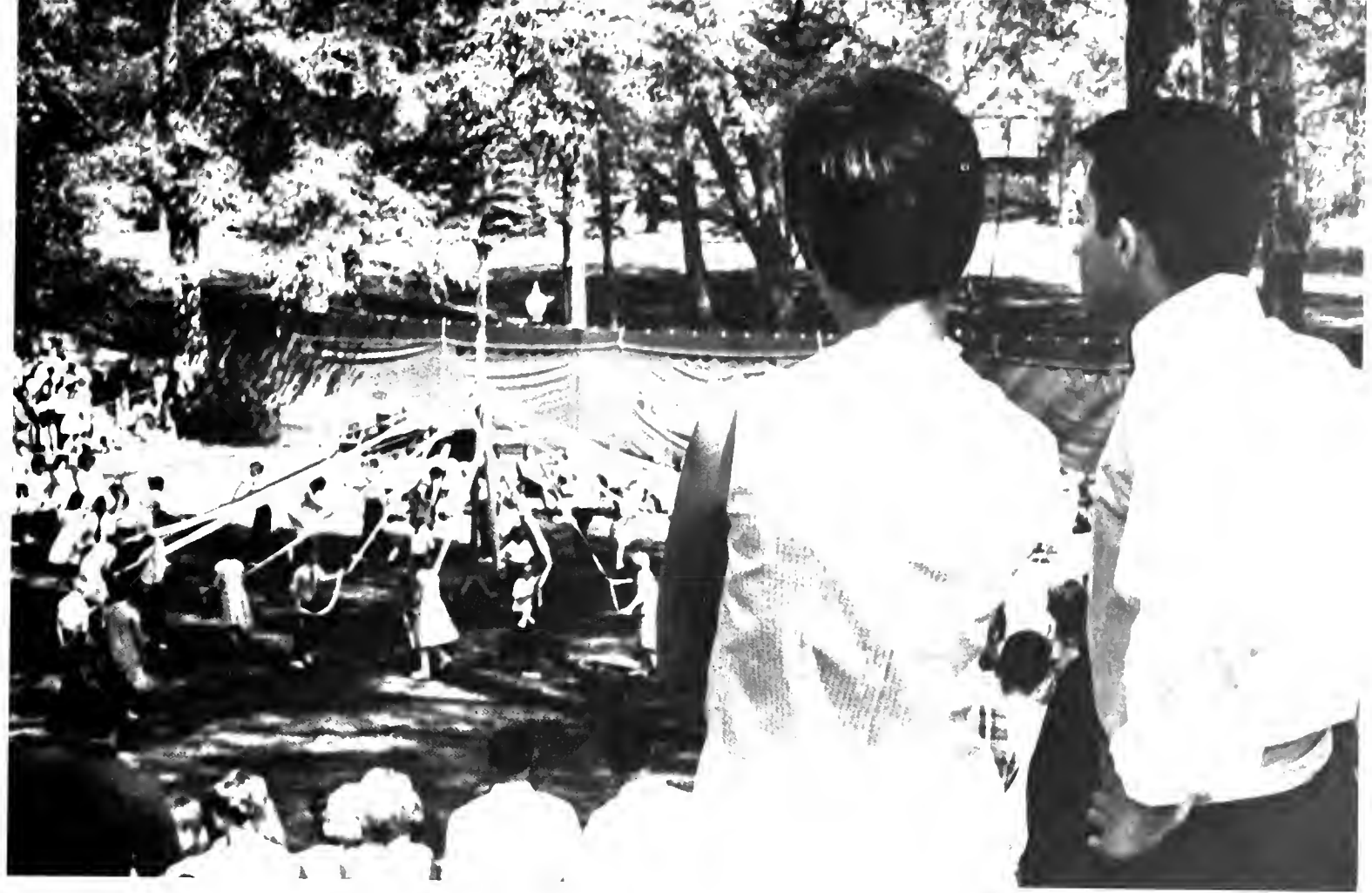











... showing only hours of light, our minds are sundials ... **Campus Day** had that feeling, full of light, light to bathe the college time ... in gold and green they crowned queen Sheree Saiani and children did the maypole up ... but we were late for the parade, had to spread our blanket on the libe lawn beneath a tree in fragrant spring-time blossom ... well, how much can you remember when her dress is pink and suddenly there is this huge panther leeringly above ... a flurry of imagination and lack of it flung before you ... a hurried lunch at the Brady when both of you are hungry but neither can eat ... a sangfest, men's voices walking through a storm (you would have been disappointed if it hadn't been sung) and the women's like the wind, crying Mariah ... youthful, ragged but spirited, intent ... and over it all the light ... which fades and you are in a line of four abreast, a quarter mile long ... and voices again, this time professional, a late supper followed by a long morning in reawakening light (until four I think) of whispers face to face ... the light back from the dark which was light, and will be light, light to last, from a weekend in May, 1965.







The winners of the **May Day Relays** do not travel to the National Championships. None of the events are sanctioned by either the AAU or the NCAA. The whole thing is a sort of small-scale tribute to Soupy Sales. Participation is limited to members of the Greek social groups.

For about two hours boys and girls together toss loaded eggs at each other, stumble to tight finishes in potato sacks and furiously race their chariots.

If it all seems frivolous, and silly—it is. But the inhabitants of any campus need an escape from the deadly seriousness of routine academic life. Besides, a good portion of everyday existence after graduation (or surrender) is made up of just such sport.









*A man hath no better thing  
under the sun  
than to eat,  
and to drink,  
and be merry.*

*Ecclesiastes VIII*









For long weeks members of the cost and crew had **No Time For Classes**. When that rainy opening night arrived, the students of K.S.U. apparently had no time to acknowledge the highly successful production of Take Me Along. The campus sat in dormitories, afraid of the rain, afraid to sit once more in the venerable University Auditorium, while the sparse audience watched one of the best productions of the season.

Take Me Along dazzled from the first appearance of the ingeniously lighted sky to the final close of the curtain; from the quiet scenes of first love to the rowdy "well-spirited" scenes of over-indulgence.

The obvious intensity of the cost quickly penetrated the audience who rose to their feet acclaiming a job tremendously executed.

Where were you?





The day was a study in rain and mud, a glimpse of water-logged displays and a field of mud with green end zones. Because we hadn't seen the sun for days, we threw our raincoats under the bleachers of the stadium, and, with blue and red plastic horns uplifted, hailed the glow which for a few pre-game seconds brightened our **Homecoming**. Soon we celebrated a great moral victory, and the sky opened up to drench the B.G. giants who only thought they had won.

Later, with wilted hairdos and rain-spotted suit coats, we cursed the rain and automatically formed neat, long lines to enter Memorial Gym. Beneath the dangling basketball nets we sat radiating the mad spirit of the weekend, absorbing music and song . . . finished too soon. Unable to ignore the thunder of the chairs hitting the tarp-covered floor, we fled to crowded hallways while the gym became our ballroom.

To conclude the metamorphosis, we, who short hours ago had screamed and pounded backs in front of us, danced the last seconds of the vanishing weekend into oblivion.







A share of brightness for the day radiated from the golden head of queen Sue Lott.





Excitement. Tension. Call to order. Debate. Confer. Conciliate. "Condemnation of Discrimination of Minorities." PASSED. Discord. Negotiation. Rapport. "Denuclearization of Latin America and Africa." PASSED. Dissent. Plead. Cajole. "Restoration of Order and Tranquility in the Congo." DEFEATED. Present. Persuade. Align. "Financing Peace-Keeping Operations." PASSED.

Recess. Relax. Reflect. Call to order. Floor debate. Point of Order. Overrule. Appeal decision of the Chair. Division of assembly. DEFEATED. Discuss. Reconsider. "Birth Control." PASSED. Speak. Question. Settle. "Independence of Southern Rhodesia." PASSED. Disagree. Plead. Split. Bloc vote. "Admission of the People's Republic of China." DEFEATED. Disappointment. Satisfaction. Fatigue. Adjourn.





The 1965 Little United Nations Assembly—an experience in research, conviction, debate, parliamentary procedure, conciliation, and diplomacy. A chance to meet fellow students, to discuss ideas, to formulate opinions—to relish success or accept defeat. An opportunity to contribute to one's own social and intellectual growth. A place to cultivate the desire to learn.





It's not exactly pitching pennies, it's just pitching a penny's worth . . . But the pennies add up, which is why **Penny Carnival** has become a yearly tradition co-sponsored by Cardinal Key and Blue Key. Totaled, the coppers became nickels and dollars enough to provide a KSU student scholarship each year.











A cold drizzle initiated **Rowboat Regatta** as the small groups of fans, at first optimistic about a weather change, dribbled in slowly. After the rowboats were lost in the fog and the swimming meets cancelled, the fierce tug-of-war with its slipping opponents was the most exciting struggle of the day. The traditional dunking of Queen Sandy Allenby lightened the atmosphere for a moment, but, still too miserable to be enthusiastic, the onlookers huddled in wet raincoats under dripping umbrellas silently wishing to be anywhere else.











*“Progress, Therefore, Is  
Not an Accident, but a  
Necessity . . .”*







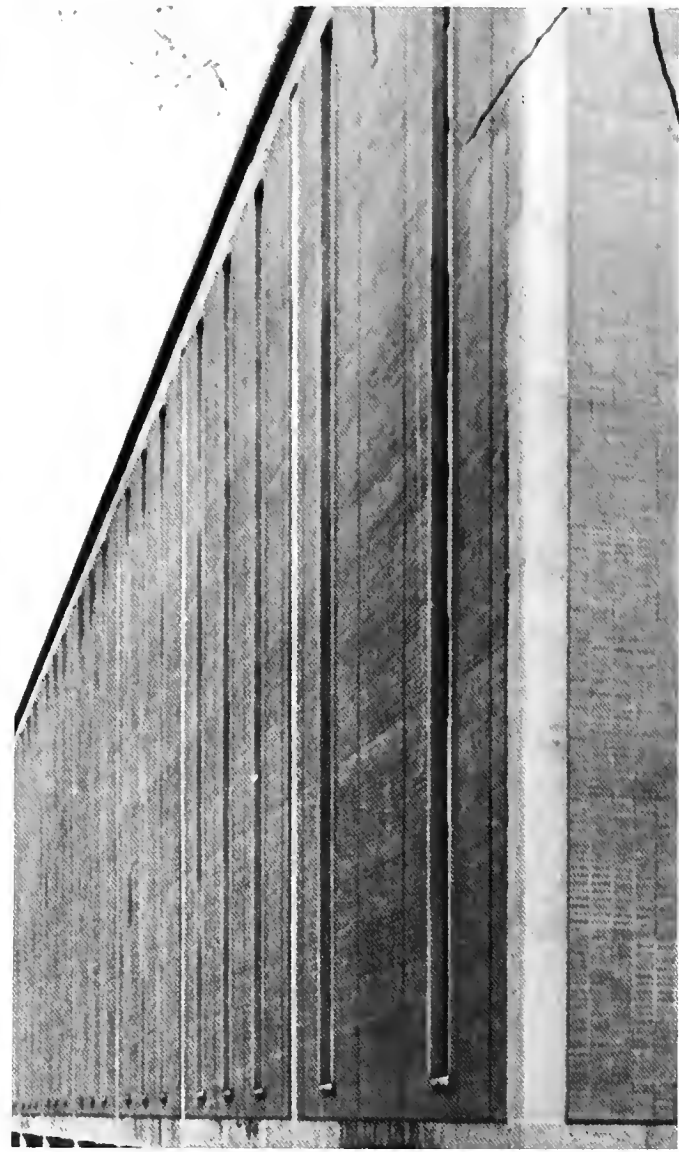

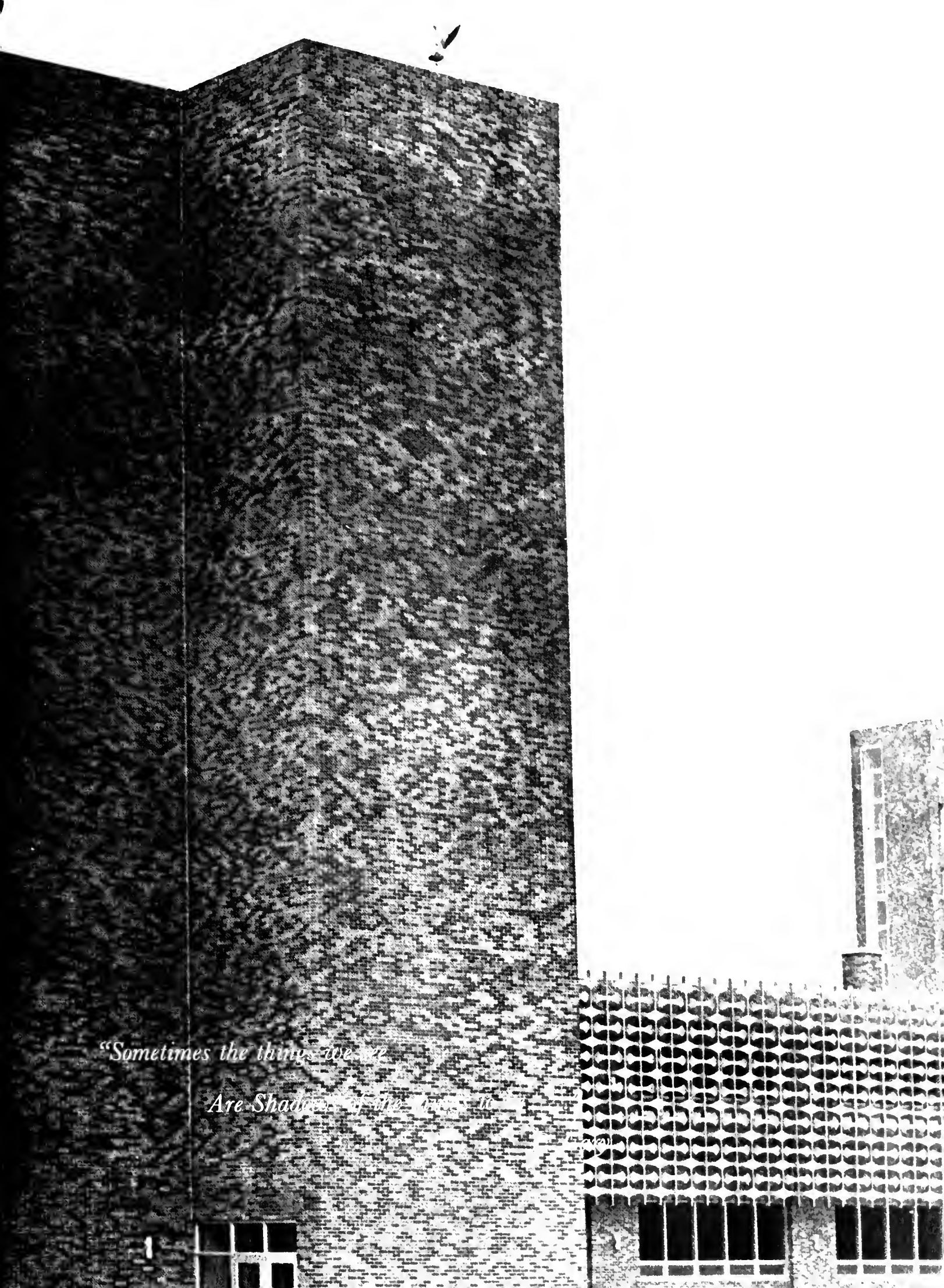

*"Sometimes the things we see  
are shadows of the things that are"*









## Up the Downtown People

You know how it is—  
It comes up Friday and  
You've got nothing lined up—  
Thursday night you put out an all-nighter  
And you've maybe had a pop quiz  
In 341.  
The paper is in and you want action,  
Right?  
You've wanted to bust out, but there was the paper,  
The topic that was wild some weeks ago  
Went stale as crap the last three days  
And you pressed it out, hating "correct footnote form"  
And you're maybe free now.  
A break before finals.  
You've maybe got a buddy with a '57 Chevy  
Running three deuces and no hubcaps,  
Jacked for weight transfer and spinning cheaters  
And there's some chick in an automatic GTO  
Who wants to run but doesn't know really how,  
And she's got a load of friends with her  
Laughing and waving and they trail you  
Down to the Kove where you stand in line with 'em  
And they're from a school you played football against  
When you were in high school, and you stand  
In line, waiting for entrance to the crazy catacombs  
Disgrace to your parents, but you can holler and kick  
With all your might and let off steam and get bombed by good  
Fortune and dance and maybe line up that chick  
And next week you'll see her again  
Mens' room's crowded, smelling and the smoke is getting to your  
Eyes now. The room is tilting a tad to the left  
the right? You hustle her for a walk home  
And she's willing so you attempt the stairs  
and the night  
helps a lot and you laugh and sing your way back to her  
dorm.  
You make out till closing hours, then head back to your  
room.  
For a kick you penny in the crud next door and laughing  
go to bed. You know how it is  
Friday, nothing to do, get a little  
sopped, some small action  
Swing and have a blast.  
Finals are coming, and they're hard  
to forget.













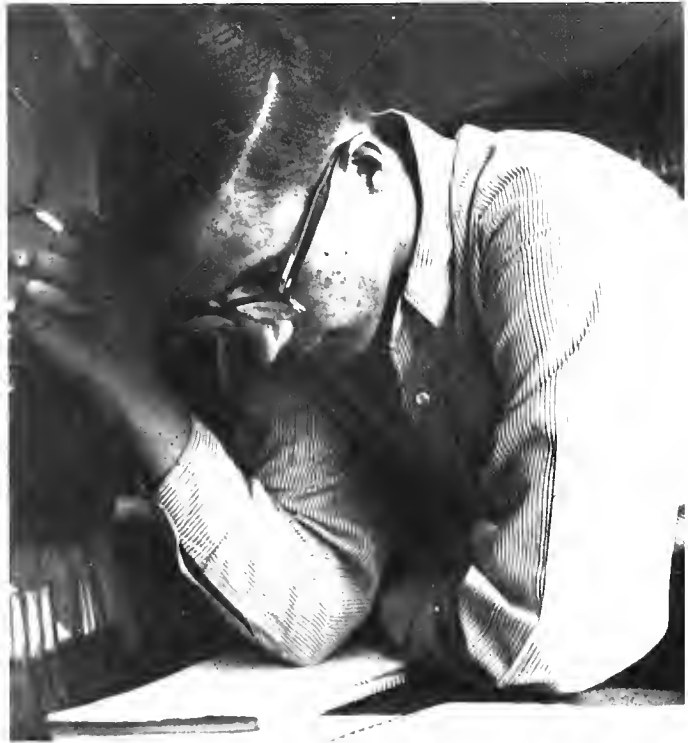















*Some  
New Tradition!*





Sharan Saiani



George Telisman



Joyce Bukawski



Marsha Davis



Willie Asbury



Cherie Smith



Tom Rall



Jan Lane

Thomas Carlyle, that most UnVictorian of Victorians, said: "Fame is no sure test of merit, but only a probability of such: it is an accident, not a property of man." The students nominated and accepted for inclusion in **Who's Who In American Universities and Colleges** have received a certain degree of fame on their respective campuses.

Usually the student's scholarship, leadership, and cooperation in educational and extracurricular activities, general citizenship, and his or her promise of future usefulness serve as the basis for selection.

Selection of nominees is conducted by campus committees and usually involves student-faculty-administration participation. The main office of Who's Who sets no strict requirements for acceptance. They feel the above mentioned committees can best make their own selections.

After notification of acceptance each member is expected to submit his own biographical material to be used in the Who's Who book published in July. In addition each member receives a certificate of recognition which is presented to him by his university or college.



Linda Gimbel



Judy Barrett



Morilyn Pickton



Duane Hartzell



Jack Cantwell



Sally Dyke



Bill Sargeant



Jackie Weygandt



Pam Clift



Ken Hartman



Kent Wolcott





Tony Walsh



Kay Barnes



Corinne LeMoine



Buz Wilson



Kris Flocken



Judy Kennedy



Carol Pearsall



Pat Nurmi

# ACTIVITIES





Tom Demmy

Kent State University

# Marching Band

Edward L. Masters, director







# Government



## Executive

**ROW 1** Jon Keim, executive secretary to student body president; Sody Smith, secretary on communications; Jerry Figurski, student body treasurer **ROW 2** Buz Wilson, student body president; James Homilton, department of student activities; Ron Kreitner, secretary of the department on organizations; Linda Griffin, executive secretary

For the second year in a row, change has been the key word in Student Government. Student Senate has changed the number of standing committees from six to ten. Even the meeting place has been changed from Student Activities Center to Lecture Hall B in Bowman Hall. Legislation which Senate has enacted includes: the recommendation to lower the unapproved off-campus housing age limit from 23 to 21; the creation of an ad-hoc commission to conduct a survey of the student activities in schools throughout the country; the extension of library hours from 5 p.m. to 10 p.m. Friday evenings; and the firm establishment of the right of graduate students, married students, and commuters to serve actively in Student Government. Senate has recognized the need for adequate representation of all

segments of the student body and is moving quickly to meet it.

Student rights received yet another impetus when High Court became a reality this past year. Last spring, Student Body President Buz Wilson appointed 14 student justices to serve on the Court and Student Senate passed legislation specifying its powers. The court has the power to hear impeachments, conflicts between two student organizations, issues arising from Student Senate legislation, and appeals from all inferior courts, including traffic court and AWS Judicial Board. The court has also been empowered to issue subpoenas to student witnesses and to issue fines for contempt, perjury, and attempts to improperly influence the decisions of the court.



## Senate

**ROW 1** Tam Roll, vice president; Matthew Bufwack, parliamentarian; Barb Hille, recording secretary; William Akerstram, treasurer; Linda Drullard, corresponding secretary



**ROW 1** Barbara Hille, Suzan Butterfield, Nancy Ebling, Tony Mussari, Mary Smith **ROW 2** Tam Roll, Barbara Hamilton, Linda Spiesman, Patricia Nurmi, Pat Arredonda, Leni Ede, Jan Lane, Sandi Cain, Linda Drullard **ROW 3** Douglas Copeland, Gerald Graham, John Hawkins, James Hess, Susan Pratt, John Hoffman, Nadya Zaitzew, Matthew Bufwack, William Akerstram



ROW 1 Janice Trickett, Carole Hurst, Jan Heffner, Diane Pargot, Bethann Tharnburgh, Kathleen Scheible, Marlene Hazlett, Linda Weider ROW 2 Marilyn Mahan, Ellen Nil-  
 sen, Pat Neuter, Karen Troiano, Gloria Tisci, Mary Hearrell, Cricket Crawford, Kathy Sabal, Dalores Richey, Chris Fetterman, Cathy Kline, Donna Campbell, Judy Sullivan, Nancy  
 George ROW 3 Al Grywolski, Chuck Spetz, Anne Cowan, Cheryl Shank, Barry Broot, Diane Slavick, Pat Wade, Alice Pavelka, Terry Decker, Pat McMohan, Helene Smith,  
 Karen Kockstetter, Deedee Heinoman ROW 4 Dennis Snyder, Andrew Deiderich, Frank Metz, Chick Hammett, Joseph Peoples, Mark Kain, Marie Gallino, Bill Bartley, Anne Batinchok,  
 Tom Harrod



ROW 1 Judith Tishka, Sue Matthews, Barbara Terek, Deya Gelini, Leslie Wiener, Susan Hackett, Roselyn Cherasa, Kathy Karpi ROW 2 Suzanne Herrington, Janice Calangela,  
 Pat Carter, Susan Hoffman, Carol Denlinger, Peggy Unroe, Judy Lohr, Jayce Whitehouse, Sherrill Gall, Laurie Petri, Deborah Misevic, Marty Sample, Karen Gerny, Barbara Kaszei  
 ROW 3 Marcia Pickett, Sandi Silenius, David McCraik, Karen Barrett, JaAnne Urdzik, Darlene Perka, Susan Wilkie, Nancy Reyraad, Linda Sherriff, Richard Treleven, Robert  
 Hedges, Linda Jeidel, Myra Patterson, Cheryl Rentschler, Pat Komjati, Laura Lake ROW 4 Robert Borza, Cheryl Miklas, Terry Quinn, Dale Landefeld, Gerry Calavecchia, Jahn Clark,  
 Anne Millar, Sandy Kirtland, Gabrielle Peiler, Karen Janson, Linda Latessa, Terry Jacobs, Elaine Geary

# SAB

The largest and also the fastest growing group on campus is the close to two-hundred member Student Activities Board.

The "Creative Arts Festival" held during Winter quarter, the first of its kind on Kent State's campus, featured poet John Ciardi, dramatist Rosco Lee Brown, jazz musician Erroll Garner, and artist Grace Hardigan. An innovation by SAB is the Frog Leap featured at the "Rowboat Regatta" and the special films during "Holiday Hello" and "Winter Weekend."

You can hardly say the word "weekend" without thinking of the flicks or the TGIF dances. Other representative events are the "Rowboat Regatta," film classics, Sports Car Rally, Viet Nam exhibit, billiards and bowling tournaments, the Bride's Fashion Show, and the Christmas beard-growing contest.

Composed of nine committees which try to reach all interests on campus, SAB gives students a chance to express and broaden their interests while helping the university.



Bill Eagle  
President



Heather Wiseman



Judy Barrett



Jerry Palmer



Linda Hazlett



Laura McNeill



Chuck Huebner



Sharry Graves



Kay Barnes



Bill Schwarzwalder



Ruth Glowacki



Howard Unger



Lari Thomas



Carol Smith

# Major Events Committee

Top-notch entertainment and exciting, fun-filled week-ends for the students are the goals of Major Events Committee. The ten-student group plans one major week-end each quarter including Homecoming, a winter week end, and Campus Day.

During the past year they have brought to the campus such entertainers as Julie London, Connie Francis, The Brothers Four, Nancy Wilson, and Robert Goulet. The committee is constantly attempting to revise their events to meet the needs and wishes of the expanding student body.

The chairman of each event is appointed approximately one year in advance from the committee itself. All sub-chairmen and committee members are chosen by screening of applications. The planning and effort for each event is monumental, but the returns—a Songfest with an audience of 15,000, or the sight of a Campus Day parade—make it well worthwhile.



ROW 1 Kris Flocken, Kathy Gilmore, Jackie Weygandt, Jane Molnar, Dan Kibler ROW 2 Ed Obrezo, Duane Herchler, Marilyn Picton, Jim Taylor, Dennie Smith



# Alpha Phi Omega

Alpha Phi Omega is based on the principles of Leadership, Friendship and Service. Service projects include working on the New Student Program, carrying baggage for residents at the halls in September, conducting a career conference for area high school students, supervising the quarterly visit of the Bloodmobile, helping at student elections, and presenting of the Alpha Phi Omega Scholarship Award each winter quarter. While Alpha Phi Omega is primarily a service fraternity, they have numerous social events throughout the quarter. Open Smokers are held at the beginning of each quarter and membership is open to any full-time male student.



**ROW 1** Lelond Kanuckel, Dick Schell, Mel Shichtman, Bob Durst **ROW 2** Patrick McMahon, president; Ned Brown, Henry Bunting, Gory Gezonn, Jim Francis, 1st vice president; Mark Anthony, advisor **ROW 3** Boris Bubnow, Don Finzer, alumni secretary; Fred Oswald, recording secretary; Ben Banks, 2nd vice president; Tom Lower, Tom Caruth, Bob Eichel, treasurer



ROW 1 Sally Dyke, Steve Pavelka, Harvey Eger, Diane Buck ROW 2 Betsey DeCarps, Sid Henkin, treasurer; Karen Elsam, Elaine Tomka, George Winkleman, president; Patricia Daily, secretary; Cherie Jacobs, George Telisman, vice president



# Chestnut League



## Blue Key

"Serving I live," interpreted to mean "I express my own life and character in what I am able to accomplish for my fellow man," is the motto of Blue Key, a national scholastic honorary. The fraternity strives to promote service and scholarship and to recognize men who have given outstanding service to the university.

Members are required to have a 2.7 accumulative average, leadership qualities, and accomplishments in many fields of endeavor. The local chapter co-sponsors Penny Carnival with Cardinal Key to raise funds for scholarships for deserving Kent students.



ROW 1 Kent Wolcott, vice president; Henry Hill, president; Steve Owendoff, corresponding secretary; Ken Hartman, recording secretary ROW 2 William Sargeant, Michael Kelly, John Hoffman, Matthew Bufwack, Donald Huston, Dr. Benjamin McGinnis, advisor



ROW 1 Judy Sallberger, treasurer; Jackie Weygandt, Sally Dyke, president; Mary Gibbans ROW 2 B-J Williams, Sharry Graves, Linda Gimbel, Marilyn Picton, Pam Cleff, Sandra Marco

## Cardinal Key

Cardinal Key National Honor Sorority is an organization for women students of at least junior status in American colleges and universities who are leaders in the college community and who are deemed potential leaders in their future life. The purpose of Cardinal Key is to honor these women, inspire leadership in others, and utilize leadership capabilities in an active program of service to the school and community.

The Kent State Chapter of Cardinal Key serves the campus by co-sponsoring Penny Carnival with Blue Key each year. The profits are donated in the form of scholarships to deserving students. Other activities include participation in Campus Day festivities and ushering at various university events throughout the year.





ROW 1: Cherie Smith, Margaret Phelan, Leslie Horton ROW 2: B-J Williams, Linda Gimbel, Jeanne Scharf, Lindo McKinney, treasurer; Jan Lone, Secretary.

## Omicron Delta Epsilon

Founded in 1963, Omicron Delta Epsilon is an honorary fraternity of students interested in professional careers in the field of economics and business.

Omicron Delta Epsilon maintains high standards of humanitarianism and academic excellence: no students are excluded from membership on grounds of sex, race, creed, or color; all members must maintain an academic standing in the top 35 percent of their class.

The primary purpose of Omicron Delta Epsilon is to unite students, professors, and professional men in the field of business and economics. The fraternity attends the annual gathering of the American Economic Association where selected papers are read by aspiring young economists and the annual John R. Commons award is presented to a distinguished American economist.

## Laurels

ROW 1: Robert Booth, Mine Arslani, David Stoll. ROW 2: David Anthony, president; William Doll, John Harris, Bert Cook, Hersel Hudson, Fred Martin ROW 3: William J. Weiskopf, adviser; John Gysegen, James Dunn, Rich Seman, Frank Hawk, secretary.



Dressed in white with a small green wreath made of laurel leaves pinned on her left shoulder—the woman tapped for membership in Laurels on Honors Day during Spring Quarter. The name of the Senior Women's Honorary is symbolic, as it dates back to ancient Greece when a crown of laurel leaves was awarded as an indication of honor and distinction. Junior women with a minimum accumulative average of 3.00 are recommended for membership in the group by faculty members; the final selections are then made by the active members of Laurels. Chosen because of their high scholarship, leadership, ability, sound character, and service to the university, the women strive to promote these qualities throughout the university community. Concerned with a constant responsibility to work for world peace, Laurels would practice the ideal of "in place of words let us have thoughts and actions always."



ROW 1: Gerald Brezina, Louie Mahany, Cherie Smith, Pat Frye, Carolyn Weber ROW 2: Julian Rasenman, Gay Sherry, Karen McIntire, Elaine Mauntz, Pat Lukasavich, Virginia Blaney, Jeanne Vitina, Jahn Cipriana, Beth Harkay, H. E. Robertsan ROW 3: Edward Bean, Neal Raber, David Ogilvie, Jack Wilkin, Robert Marx, Rodney Hannah, Wesley Talle, Robert Moore, Jahn Seachrist, Duane Shie, Kenneth Cummins, advisor.

## Pi Mu Epsilon

"To promote scholarship and mathematics" is the goal of Pi Mu Epsilon, national mathematics honorary. The Ohio Epsilon chapter sponsors several distinguished speakers throughout the year as well as a student-faculty tea which is held each spring. The annual initiation dinner is another of the highlights. All mathematics majors who have completed the calculus sequence, have maintained a 3.0 accumulative average and a 3.25 accumulative average in mathematics are eligible for membership.

## Kappa Omicron Phi

As a member of a national professional home economics organization, the Alpha Nu Chapter of Kappa Omicron Phi has re-evaluated its goals to strengthen its foundations of service as well as personal professional growth.

Continuing support is given to the national project, Crossnore School, which is located in the mountains of North Carolina. Selling UNICEF cards initiated fall pledges into the chapter's spirit. Other activities included sponsoring a Freshman Tea, executing an inspiring Founder's Day Banquet, helping a needy family, and hosting a Senior Brunch.



ROW 1: Barbara Lizak, Karen O'Leary, secretary; Elaine Snelling, president; Barbara Leedy; treasurer ROW 2: JudyAnn DeFarest, Kathleen Bouers, Carol Knowles, 2nd vice president, Dena Vessels, Kristin Fitzgerald, Kathy Karpi.

# Pi Omega Pi

Pi Omega Pi is a national honorary business education fraternity. In striving toward the motto of "loyalty, service, progress," the members participate in numerous activities and service projects. This past year the group monitored for the state scholarship tests and also published the "Crutch", a handbook which is available to students enrolled in office administration courses. As evidence of its achievements, the Gamma Pi Chapter at Kent State was honored as one of the top ten chapters in the National Chapter Award Competition during the 1964-1965 school year.



ROW 1: Rose Miller, Betsy Dawns ROW 2: Margaret Phelan, Patricia LaFontaine, Marjorie Walt, treasurer, Linda Simmans, recording secretary.

# Sigma Alpha Eta

To create and stimulate an interest among college students in the field of speech pathology and audiology;

To encourage professional growth by providing learning experiences not offered in the formal course structure;

To foster spirit of unity by co-ordinating the interests and efforts of persons with a common goal, by offering opportunities for social and professional fellowship, and by providing situations in which students and faculty may

work together as a team to advance the profession as a whole;

To inspire high planes of achievement in academic and clinical activities;

To aid in building wholesome public relations with other college departments and with local organizations interested in knowing about the field of speech and hearing rehabilitation . . . these are the aspirations of the Alpha Eta Chapter of Sigma Alpha Eta.



ROW 1: Jeanne Scharf, president; Cannie Habbs, treasurer; Barbara Anthony, vice president; Marianne McKean, secretary ROW 2: Kay Barnes, Marie Rizzi, Linda Gimbel, Janet Gabert, Jane Biddlestone, Betty Ferka, Sue Blakely, Margaret Berry, Maggie Lindsay, Kathie Ramigh ROW 3: Eilene Grabiak, Dianne Bath, Janis Susdarf, Marilyn Picktan, Jaanne Seimetz, James Svoboda, Samuel Polen, Marilee Scatt, Marilyn Zallar, Cheryl Kromer, Sandra Schlegel, Joan Hake.

# Kappa Kappa Psi

Kappa Kappa Psi, honorary fraternity for college bandsmen, is a national organization dedicated to promoting the existence and welfare of college bands. The motto of the Kappa Kappa Psi is: "It's an honor to be selected to serve".

The men of the Beta Psi chapter serve the Kent State bands in various ways. All are members of the marching, symphony or varsity bands. The chapter sponsors several social events for all band members throughout the year. Members of Beta Psi act as hosts to visiting high school and college bands at football games. This year they have established a scholarship program for talented freshman band members.

Because of this scholarship program the Beta Psi Chapter received the William S. Armstrong Award for service projects at the 1965 National Convention. They were also distinguished as being one of the top ten chapters in the nation.

In April 1966 the chapter will have the honor of sponsoring the District VII Convention which includes Ohio, Michigan, Indiana and Illinois.



ROW 1: Allan Kelley, Jahn Zipay, Dean Eschliman ROW 2: William Moats, Jahn Bair, Bob DeMass, treasurer, Edward Haffee ROW 3: Brent Gardner, Ray Truby, Jerrel Morgan, president, Robert Heiser, Richard Eley.

# Phi Alpha Theta



ROW 1: William Skidmore, vice president; Patricia Skidmore, secretary; Jan Lane, Harry Heisler ROW 2: William Ott, president; Brian Johnson, treasurer; Timothy Whitman, Sherman Barnes, advisor.

Phi Alpha Theta is an international honor society in history. The Psi Chapter of Kent was founded in 1938. The group sponsors trips and lectures that are designed to promote a deeper interest in the field of history. Some of the fall quarter excursions were to the Hale Homestead, to Stan Hywet Hall, and to the Western Reserve Historical Society Museum. Discussion of information gathered during these trips was discussed at a picnic or informal gathering completing the day. Future plans include a visit to John Brown's home, Kingswood's Gardens, the Maple Sugar Festival in Burton and a tour of area churches.

Requirements for the honorary are a 3.00 accumulative average in 19 hours of history, and the same in two-thirds of all other academic work.



ROW 1: Sandy Bailey, Nina Ilitzky, secretary; Linda Hart, vice president; Kathy Ulle, president; Cindy Laine, treasurer; Cheryl Laree  
 ROW 2: Karen Fisher, Gerianne Lively, Susan Hackett, Karen Dauer, Theresa Recchio, Jeri Lynne Moran, Patricia Madden, Kathy Layer, Sue Merrill, Betsey Chandler, Jean Titus, Jill Janes, Janice Hunt  
 ROW 3: Janet Bell, Dorothy Thompson, Judy Hocevar, Eileen Shannon, Pam Conley, Kathy Green, Carol Bartram, Sharon Wiese, Dorothy Daly, Judith Batinchok, Lawrette Goodman, Nancy Henry, Jacqueline Markiewicz, Darla Slabe, Jaan Skelton.

## Alpha Lambda Delta

You could call them a bunch of eggheads, because their main purpose is to honor and encourage high scholastic achievement, and they do need a 3.5 or better to be eligible for membership. But that's not all they are. They contribute to the various other activities of Alpha Lambda Delta, freshman women's honorary. Services to the university include baby sitting at commencements, annually donating a rare book to the library and helping the Laurels with the sale of mums for Mothers' Weekend. Well-attended discussions, interesting guest speakers, and reports on projects of other Alpha Lambda Delta chapters around the country are among the programs presented by the women.

"Tau Beta Sigma for Better Bands" reads the motto of the national honorary for women band members. Promoting the existence of college and university bands is the group's chief aim.

Membership requirements include a 3.5 accumulative average in band and a 2.5 overall accumulative average. Candidates must also have been enrolled in band for two consecutive quarters before pledging.

Tau Beta Sigma sponsored the National Convention this spring.

## Tau Beta Sigma



ROW 1: Linda Merrick, president; Marsha Harris, vice president; Lynne Foster, secretary; Connie Masquelier, treasurer  
 ROW 2: Mary-Ja Cannavino, Susan Kannel, Mary Luther, Lydene Havance, Nancy McCanaugha, Barbara Baker, Beth Johnson  
 ROW 3: Carol Stafinski, Kathleen Garms, Rachelle DeHoff, Linda Jancura, Caroline Parks, Sherrill Adams, Nancy Custead, Trish Phillips, Patricia Lorah.





## Phi Epsilon Kappa

A national honorary for health, physical education, and recreation majors and minors with a 3.00 accumulative average in HPER and a 2.5 total accumulative average, Phi Epsilon Kappa promotes high standards among future teachers of HPER.

Major activities are service to the HPER department and special projects such as the Toys-for-Tots program in affiliation with the United States Marine Corps.

**ROW 1:** Vince Cala, president; Robert Gendler, David Wise, vice president; Dave Rude, secretary-treasurer **ROW 2:** Bruce Clark, Craig Garbarini, Fred Albrecht, Dan Wendel, Dr. Rager Bishop, advisor.

Let us investigate the day of a Rho Chapter pledge of Phi Gamma Nu, professional women's sorority in commerce.

Early morning hours find her studying, trying to uphold Rho Chapter's third place in the national Phi Gamma Nu scholarship rank. She attends the awards Assembly later where the annual Phi Gamma Nu scholarship key is presented to the senior woman in commerce with the highest accumulative average. Dinner hour finds her eating with the entire sorority in honor of Founder's Day, where the custom of all active Phi Gamma Nu chapters, that of contributing pennies to the national project of caring for and educating a Korean orphan, Jung Sun takes place.

## Phi Gamma Nu

**ROW 1:** Louise H. Wheeler, adviser; Barbara Schultz, vice president; Margaret Phelan, president; Mrs. Linda Simmans, recording secretary; Marjorie Walt, corresponding secretary; Mary Drew, scribe **ROW 2:** Rose Miller, Carol Drayer, Anne Bajkavec, Karen Erwin, Patricia Lutz, Susan Oliver, Cheryl Cook, Jani Muth, Linda Harbart, Pat Cacuzzi, Barbara Sper, Lynn Borsuk **ROW 3:** Sandra Marca, Susan Rabisan, Dorothy Miller, Jan Yukevich, Sandra Price, Joan Skelton, Carl Takocs, Linda Melichar, Sue Merrill.





## Delta Omicron

**ROW 1:** Marsha Harris, vice president; Mory Alice Savory, musical director; Janice Smith, Velma Turner **ROW 2:** Connie Mosquelier, treasurer, Suson Kannel, Marie Matis, Trish Phillips, president, Carole Kulikowski, Mrs. John Ayers, advisor.

This was a big year for Delta Psi Kappa, for it marked the fiftieth anniversary of this professional Health, Physical Education, and Recreation fraternity. The local affiliate, Alpha Omicron Chapter, joined with the national in 1950.

Established to promote scholarship and professional growth, the fraternity assists in sponsoring the required departmental meetings which introduce the freshmen to the department, supervising open gym, providing secretarial services, and pledging associate members.

## Delta Psi Kappa

**ROW 1:** Joyce Klouko, Mary Ann Tripodi, treasurer; Pam Porfitt, Janice Cook, secretary; Connie Cowan, vice president **ROW 2:** Michele Hornyak, chaplain; Lois Watts, president; Mory Ganbol, Dorothy Reicosky, Judi Ferko, Cheryl Whitney, Lin Most, Joan Tossile.



# Omicron Delta Kappa



Kent State University's Bowman Society, formed in 1958, was granted a charter on October 22, 1965, as a circle of Omicron Delta Kappa, the National Leadership Society for College Men.

Due to the unending efforts of Dr. Lester Brailey, Professor Clyde Patterson, Dr. Ronald Roskins, and several students, Kent State University's petition was unanimously approved. President Robert I. White, President Emeritus George Bowman, and Dr. Roskins were among the nineteen charter members.

Membership is open to all Bowman Society members and to all undergraduate junior and senior men who have made meritorious contributions to university life.



**ROW 1:** Dorothy Daly, secretary-treasurer; Jan Collins, president; Janis Shutts, Janet Bell, Arleen Billante **ROW 2:** Nancy Davis, Pete Markavich, Linda Byers, Constance Katun, Susan Cook, Elaine Gary, Barbara Beller, Barbara C. Tener, advisor.

# Epsilon Nu Gamma

Mostly through the efforts of Mrs. Barbara Tener, Dr. Edgar McCormick, and Dr. Kenneth Pringle, the establishment of an English honorary at Kent State was finally realized in the spring of 1965. With the induction of thirteen charter members at an initiation banquet, Epsilon Nu Gamma came to life. Members are recognized for general academic excellence and for their superior achievements in the study of English. Eligibility demands a 2.8 accumulative average and a 3.4 in English. By fall the membership had grown to 25 and through quarterly initiations is expected to increase even more.



ROW 1: Fredrick Morrison, treasurer; Richard Carletan, secretary; Jerry Halt, vice president; Steven Szaba, president; Henry Paulin, co-trustee ROW 2: John Lawrence, Dale McCoy, Wilfred Lena, Wayne Douglas, Thomas Tercek, Bill Burns, James Rath, Michael Miller, Burchard Sheehy, LaVerne Ketchum, Jack Young, Robert Hufnagle ROW 3: David Shively, Neil Fassinger, James Eldan, Charles Campbell, Walter Van Orman, Jerome Shumyla, Rager Burgess, Joseph Shurilla, Hape Gaaden, Timothy Karda, Roy King, Richard Matas.

## Epsilon Pi Tau

Epsilon Pi Tau was founded on the Kent State campus in 1949. As an international honorary of industrial arts, the chapter promotes skill and professional efficiency, as well as research among members. Programs include movies, field trips, lectures, and demonstrations involving material related to various fields of interest.

This year a seminar devoted to Research and Development and a seminar concerning industrial arts and general education led the list of activities.

## Beta Alpha Psi

Beta Alpha Psi is known as the National Accounting Fraternity. The national organization was founded at the University of Illinois in 1919. Kent State's Beta Psi chapter was formally installed on November 20, 1964 with a membership of fourteen; membership now stands at twenty-one.

The fraternity is open to accounting majors possessing an accumulative average of B in accounting and an overall accumulative average of C+.

To encourage and foster the ideal of service as the basis of the accounting profession; to promote accountancy; to act as a medium between men in the profession and the students; to develop high morale, scholastic and professional attainments in its members; to encourage cordial relationships between members and the profession of accountancy—these are the purposes of the fraternity.

Kent State's chapter sponsors guest speakers in all areas of accounting and frequently engages in field trips to industrial plants or public accounting firms.

The functions of the fraternity on campus are coordinated by the usual complement of organizational officers and a faculty vice president.



ROW 1: Patrick Cavanagh, president; James Francis, secretary; Gail Cornelius, John Ulrich, Jay Brixey ROW 2: Ken Hartman, vice president; Daug Marianek, treasurer; Rick Smith.



ROW 1: Ken Hartman, president; Pat Cavanagh, treasurer; Margaret Phelan, secretary; Donald Fraenkel, vice president; Bill Bartel ROW 2: Edward Leszynski, Garry Patla, Bert Caak, Patricia Strausser, Rose Miller, Gail Cornelius, Richard Weaver, Ric Caldwell ROW 3: Paul Halter, William Doll, Richard Sabadas, James Whitmire, Gregory Price, Donald Shaffer, Bruce Calbow.

## Business Students Association

The Business Students Association is a representative body of the students in the Business Administration College. It has as its main purpose the coordination and development of professional activities relating to business for the benefit of students and faculty within the college. To promote and improve public relations between the college and the business world and to encourage better relations between faculty members and students are particular goals of the organization.

Several changes were made this year in respect to membership by lowering the accumulative grade requirement to 2.25 and raising the number of representatives from each department and organization to five persons.

As in the past, Business Students Association sponsored a tea for business alumni at Homecoming, aided in the annual lecture series, sponsored coffee hours, edited the Student Handbook, sponsored Recognition Day, and helped promote the activities of all other organizations within the College of Business.





ROW 1: Kathleen Scheible, Karen Kalter, Marie Gallina, Elaine Miedi, Marilyn McCain, Mary Hearrell  
 ROW 2: Carol Lyn Johnson, Laraine Canzanetta, Karen Erwin, Kathleen Kubach, Carroll Quinn, Alice Kay Kalanick, Barbara Johnson, Sally Beckwith, Elizabeth Wettech, Patricia Petrik, Barbara Orr, Jacquie Roach, Vivian Kanemari  
 ROW 3: Sandi Silenius, Bannie Nedved, Marjarie Ash, Suzanne Alves, Malann Mertz, Carol Cagan, Mary Priscilla Greene, Janie Pyle, Pat Klahr, Martha Hemker, William A. Patti, Dalares Kass, Janet Reppart.

## SEA

To understand the goals of the teaching profession through understanding of educational associations at all levels, to interest young men and women in education as a career, and to experience the values of working together are the goals of Kent's Student Education Association. Any student preparing to teach is eligible for membership in this stu-

dent division of the National Education Association.

The activities of S.E.A. are closely related to its purposes. The organization sponsors speakers, films, and conferences with other branches of the S.E.A.; in November an F.T.A. workshop was held for 250 area high school students. The social picture of S.E.A. is completed with the realization that S.E.A. operates at many levels of the fun-study continuum, from participation in many social functions to the presentation of the annual scholarship award.



ROW 1: Susan Babka, Jeanne Raub, Mary Beth Rass, president; Walter Brown, vice president; Margaret Drda, secretary; Richard Utte, treasurer  
 ROW 2: Gretchen Fisher, Karen Ramsier, Kathleen Benya, Bannie Cax, Amelia Petry, Patty Hudack, Linda Berry, Pat Lacurta, Kenneth Olecki, Marva Tratter, Rity Lisy, Sally Stane, Arleen Billante  
 ROW 3: Jahn Moenk, Luis Santangela, Leila Jones, Lais Everett, Virginia Stewart, Judy Giudici, June Eschenauer, Sharan Gray, Cheryl Ann Gibbs, Diane Abbott, Cannie Brettan, Susan Witherstine, Elizabeth Jenkins, Margaret Phelan, Nadyne Macejka, Nancy Kason.

ROW 1: Kenneth Carbusier, vice chairman-secretary; Christopher Anderson, treasurer; James Nehrer, chairman; John Phillips, advisor  
 ROW 2: Robert Shufelt, Richard Swasey, Frederic Peiffer, Gilbert Jaffe, Scott Henninger, William Dedrick, Ira Kamm, Robert Kragel, John Klingensmith.



## AIAA

The largest and most active chapter in Ohio, the Kent State branch of the American Institute of Aeronautics and Astronautics Student Chapter is a professional organization for those who wish to keep abreast of the latest developments in the Aerospace field. The organization maintains a tracking station capable of receiving signals from the latest satellites. The Kent branch also attends lecture-dinners and conferences in the Akron-Cleveland area. The AIAA is currently working on a smoke tunnel to demonstrate the flow of air over geometric objects. When completed, the smoke tunnel will be donated to the Aerospace Technology department for demonstration purposes.

Student Affiliates of the American Chemical Society affords an opportunity for the students of chemistry and chemical engineering to become better acquainted. The programs, which include lectures by visiting and local scientists, field trips, and films, are planned to secure the intellectual stimulation that arises from professional association, and to foster a professional spirit among the members. Each spring, the club sponsors the Chemistry Honors Banquet. The social activities consist of a party each quarter and the annual Chemistry Department picnic.

## American Chemical

ROW 1: Elliott Liggett, president; Kathy Smith, secretary; Thomas Kavar, vice president ROW 2: Marty Davis, David Mainwaring, Sandra Lucas, Tom Fuhrig, Judy Kijek, Jim Kavalyan, Lena Jackson, Floyd McCleary, RaeEllen Hughes ROW 3: Donald Papp, Howard Eyman, S. Lee Easterday, John Stars, Ran Deibel, Dick Schraer, Rudy Champa, Barb Walker, John Stolfo, Bob Nixan, Barry Baane, Kenneth Cuppet, Diane Marris, Dr. R. O. Buttlar, advisor.



ROW 1: Carol Cobb, secretary; Leila Janes, Carol Pietila, vice president; Mrs. Kathleen Bayless, advisor; Bannie Mitchell, president; Judy Hacevar, treasurer; Jean Jacobs, Marcia Bailey ROW 2: Barbara Turinsky, Carol Troppell, Barbara Smith, Sheran Cazine, Sue Matthews, Nancy Bortner, Margaret Adie, Anne McKee, Jaan Zeeb, Karen Papp, Anne Marie Beoudry, Cheryl Akins ROW 3: Darathy Tidrick, Malann Mertz, Nancy Stirgwolt, Pat Hapkins, Myrna Mehaffey, Joana Fry, Jean Slicker, Joy Theis, Pat Corsa, Karen Stansbery, Sandra Yablansky, Suzonne Alves, Elizabeth A. Jenkins.



ROW 1: Danna Ingold, Eileen Brack, Marcia Wotts, Pat Lacurta, Darlene Burton, Potti Brawn, Vicki Brawn ROW 2: Jaan Cadez, Susan Davis, Nancy Smith, Diane Lee, Patricia Carrigon, Debbie Vuhas, Marilyn Shankman, Carolyn Willey, Patricia Freil, Charlene Kucyk, Barbara Feigum, Judy Jonesan, Grayce Lewis, Dione Olson ROW 3: Regina Murren, Carroll Quinn, Lois Everett, Judy Eisenhardt, Renee Svleski, Carol Cogan, Leatha Smith, Ran Ignac, Frances Lepa, Linda Messam, Martha Hemker, Marsha Craft, Barbara Orr, Diane Abbott, Sherry Severn.

## ACE

The Association for Childhood Education is an international organization dedicated to promoting education. Main headquarters for the association are in Washington, D.C. From these headquarters members receive monthly publications of *Childhood Education*, the official magazine.

The campus branch of this organization contains one hundred and fifty members. Striving for professional growth, the organization's foremost purpose is "to work for the education and well-being of children."

This year ACE will send delegates to their national convention in Chicago, Illinois.

The most important aspect of Industrial Arts is that it is based upon industry, the industry which has created the hectically paced technological society of today. The AIAA is, then, concerned with industrial education, concentrating on technology and in developing human potential through Industrial Arts. The AIAA is very aware that Industrial Arts and technological knowledge will be more crucially needed by our young people in the years to come.

## Industrial Arts Association

**ROW 1:** David Shively, president, Tony Hren, Robert Orr, Mike Miller, vice-president, William Saeder, James Rath, LaVerne Ketchum, secretary **ROW 2:** David Drugkenmiller, Erik Schumacher, Bill Ballman, John Lawrence, Jim Eldan, Dennis Cook, Wayne Calanna, Gene Baccia, Daug Evans, William Hackman **ROW 3:** Jae Shanawer, Jerry Shumyla, Dick Matos, Jim Lucha, Tony Defazio, Bill Smith, Charles Campbell, Bud Van Orman, Tom Wilford, Raymond Faler, William Betts, Jim McLaughlin.



## Theta Sigma Phi

"Small but active" describes the Beta Zeta Chapter of Theta Sigma Phi, professional honorary for women in journalism.

Any junior or senior woman in journalism with a high academic average is eligible for membership.

The writing and editing of the New Student Handbook was the main project for the past year. Add to this the textbook drive for the University of Nigeria, the critique service for high school newspapers, and the hostess duties for the school of journalism, and you can see how apt our introduction is.

**ROW 1:** B-J Williams, JoAnn Smilanich, secretary **ROW 2:** Linda Hazlett, Heather Schwalow, president; Lynne FASTER, vice president.

# Sigma Delta Chi

Promoting interest and activity in the journalism field is the main endeavor of SDX, men's professional journalism society.

Open to male journalism students who are active on some publication while maintaining a high academic average, the chapter's membership works with the Akron Buckeye professional chapter and lends its talents to the Akron chapter's Annual Gridiron Dinner.

The members also help conduct the Northern Ohio Scholastic Press Association Convention each spring at KSU.



**ROW 1:** Ken Hochstetler, David McLean, president, Mike Starn, Rick McDonald **ROW 2:** Joe Sheibley, secretary-treasurer, Harvey Phillips, Jim Toms, Rod McSherry.

# Marketing



**ROW 1:** Rick Murphy, vice president, Lynn Borsuk, Bruce Colbaw, treasurer; Ed Leszynski, president; Joone Leonordi, secretary; Prof. Victor P. Grovureau, advisor  
**ROW 2:** Martin Wick, Richard Pizzuti, James Hejl, Gory Godley, Donald Froenkel, Garry Patla, Bill Bartel, Richard Crafton, Jeff Winn, Thomas Snow, Rondy Cellone, Stephen Lango, Dole Roberts **ROW 3:** James Shulz, Joseph Guenther, Thomas Thompson, Roymond McAfoose, Ronold Fogg, Arthur Jarc, Hilton Murrey, Richard Robinson, Bert Cook, Thomas Stonko, Brad Heiges, James Homiltan, Robert Grou **ROW 4:** Ronold Huges, Martin Morgherio, James Coco, David Perrine, Gory Do-dez, Jerry Mitchell, Wayne Osella, Donald Hillyer, Gory Young, Roger Onderdonk, Paul Jackson.

The major goal of the Collegiate Marketing Association is the development of student understanding and leadership in the field of marketing management. This Association, founded in 1963, is a student chapter of the American Marketing Association. Its activities include monthly meetings featuring talks by marketing executives and educators, group discussions for the exchange of ideas, and participation in

other professional marketing events. As a highlight of the year's activities, the Chapter served as host to members of the Akron Chapter of the American Marketing Association for its "Student Night" program. The speaker for the event was Dr. Schuyler Otteson, National President of the American Marketing Association, and Chairman of the Department of Marketing, Indiana University.





ROW 1: Joyce Klauka, vice president; Alys Briers, treasurer; Joan Tassile, president; Jan Heffner, secretary ROW 2: Barb Barnhart, Jill Engroff, Donna Henninger, Mary Ann Tripadi, Linda Mains, Karen Sabadas, Carolyn Melita, Sherran Manroe, Chris Bartlow, Bobbie DeVare, Joan Williams ROW 3: Barbara Wright, Ann McCannell, Michele Harnyak, Barb Blaser, Sue Ulrich, Cheryl Whitney, Marilyn Wessel, Margaret Wager, Marie Fleming, Pamitte Capp, Brenda Homan, Nadyne Macejko, Miss H. Mitchell, advisor; Suzi Kroll.

## HPE Club

The Health, Physical Education, and Recreation Club is the only professional club open to all health education, physical education, and recreation majors and minors. The purpose of the club is to promote professional growth in the field and to stimulate friendship among its members. In an effort to provide both professional and social meetings, the organization has sponsored professional lecturers, a scuba demonstration, and a winter and spring camp-out.

## Women's Recreation

No, you don't have to be muscle-bound to participate in WRA. You don't have to swing through the trees yelling "Aiiiee." You don't have to be able to lift 100 pounds in one hand. All you need is the get up and go to enjoy yourself in WRA activities.

Kent State coeds can choose from a long list of both intramurals and clubs which are sponsored by WRA. The winners of each intramural sport—swimming, bowling, tennis, volleyball—receive trophies at the annual WRA spring banquet where an all-sports award is also presented. WRA offers clubs for girls interested in modern dance, folk dancing, fencing, gymnastics, and synchronized swimming. A 30 member board governs the association from which representatives are picked to attend a biennial convention and a biennial regional conference of recreation groups.



ROW 1: Cheryl Whitney, Joyce Klauka, Susan Osborn, vice president; Michele Harnyak, president; Susan Nawlin, secretary-treasurer; Susan Ulrich ROW 2: Terry Anderson, Mary Ann Strauss, Susan Theobald, Susan Schuller, Jacqueline Dickey, Janet Castar, Janice Zalimeni, Adrianne Rath, Joan Tassile, Susanna Lepola.



ROW 1: Mary Leath, Cheryl Zevchik, Susan Pfeifer, Janice Smith, Diane Marsh, Bette Wands, Etta Gilmore, Gail Gambert, Becky Visher, Velma Turner, Melenie Miller, Suzanne Denne, Nancy McLinn, Kathleen Finnekan, Bonnie Minth ROW 2: Cheryl Love, Gloria Zahler, Jaan Laudén, Sandy Everhart, Arlene Gramba, Betsey DeCarps, Marie Matis, Judy Tilk, Joyce Smith, Brigitte Biermann, Jahanna Phillips, Laraine Simcox, Maureen Byrne, Paula Everett, Wanda Wood ROW 3: Robert Hill, Thomas Benner, Bruce Harn, Daniel Hursey, James Swan, George Bakalar, Richard McMullin, Mike Seredick, Robert Manzari, Tim Zuschin, David Carrall, Jerry Campbell, Kenneth Zmudzinski ROW 4: Ronald Parks, Bill Griffith, James Blockinger, Jerome Kawalski, Richard Lane, William Bess, Harry Marka, William Ott, Virgil Kasperavicius, Dauglass Srsen, Philip Kaplaw, Lawrence Thomas, John Biras, Dave Shively, Dennis Eberhard.

## Choir

*A man that has a taste for music . . . is like one that has another sense, when compared with such as have no relish of the arts.*

*Joseph Addison*

# Men's Glee Club

# Women's Glee Club

**ROW 1:** Michael Chiple, Ronald Gordon, Martin John Kralik, Tom Hizer, Glen Mikolanda, Bill Raynovich, Charles Florian, Larry Costick, Chuck Piazza, Robert Manzari, Gary Winson, Lester Bell, John Shoop, William Dabbins, Joseph Beck, Director; Carol Murphy, accompanist. **ROW 2:** William Fuller, David Hottensmith, Jerame Kowalski, Jim Voorhees, Rick Taylor, Jahn Maenk, James Hedder, Dann Durkee, Ken Granville, Edward Haffee, Richard Mischak, Leonard Walters, Jerry Lint, Henry Brinager, Stanley DiDente **ROW 3:** Terry Crawford, James Swan, Lee Schurr, LeRoy Arnald, Richard Magnuson, David Hurd, Ray Palcic, William Ott, Virgil Kasperavicius, Ralph Dietz, Joseph Hath, Phil Hawkins, Raymond Harcar, Richard Poole, Dave Brandt, Lavis Pazderski, Graham Peters.



**ROW 1:** Mary Alice Savory, Theodora Boser, Lynn Robinson, Anne Llewellyn, Nancy Binford, Kathy Reinig, Babbi Beitler, Cecilia Muenze, Liz Papas, Barbara Wolfe, Jackie Vinson, Sally Parsh, Karen Dauer, Sherry Gynn, Cheryl Molnar, Barbie Abels, Karan Harlan, Joseph Beck, director **ROW 2:** Eldean Feiler, Margaret Titus, Jean Titus, Sandra Walters, Betty Szaba, Linda Farnsworth, Barbara Terlek, Phyllis Fleming, Arlene Knize, Barbara Lizak, Carol McCanihay, Joann Samsa, Danna Ferdinand, Rosemarie Stachura, Karen Call, Margaret Williams, Jean Slicker, Charlee Marie Guy **ROW 3:** Judy Schubert, Karen Kindsvatter, Judy Creel, Beverly Kovach, Pam Conley, Jaanne Severina, Barbara Frazee, Pamela Hunter, Alison Marraw, Kitty Deames, Virginia Schmid, Kathleen Trabert, Penelope Abbott, Nancy Petersan, Joyce Whitehouse, Suzanne Margan, Carol Sturkunt, Christine Kegley, Cheryl Akins **ROW 4:** Danna Mayers, Becky Wark, Martha Fisher, Sue Anne Dye, Cindy Gates, Carol Ann Baran, Luanne Snedden, Jean Anderson, Cannie Schray, Marlene Zdravje, Pamela Wason, Linda Ryberg, Janet Shamp, Joyce Betancourt, Maureen Byrne, Mary Jane Giannobile, Bonnie Holmes.



ROW 1: Frank Latona, Charles Erwin, C. Thomas Hizer III, Capt. Dennis Gibson, advisor ROW 2: Kent Walcott, James Rider, squadran commander, David Bigler, Gerald Deimel, Frederick Birkner, administrative officer, Kenneth Zmudzinski, Michael Fergus ROW 3: Jahn R. Klingensmith, Harald Careway, William Maki, Douglas O'Hara, Gary Gale, Jack Linger, Lynn Feterle, Richard Swasey, executive officer.

## Arnold Air Society

## Angel Flight

Arnold Air Society is a professional honorary service organization of selected AFROTC cadets. A nationally recognized organization with squadrons at all universities having AFROTC, its main function is to increase the interest of cadets in ROTC and in the Air Force in general, and to help cadets develop the leadership qualities required of an officer. Arnold Air Society also seeks to increase respect toward AFROTC by performing several functions for the University and Kent area, including ushering at football games, marshalling at commencement, and holding annual Christmas and Easter parties for underprivileged children in conjunction with Angel Flight, which it sponsors.

Angel Flight women are the official hostesses for the AFROTC on campus. Participating in many activities, the angels can be seen marching in the ROTC Day, Campus Day and Memorial Day parades, ushering at the football games, and giving campus tours to prospective students. Welfare projects include sponsoring a Christmas and Easter party for underprivileged children, providing a needy family with a Thanksgiving dinner, and adopting an orphan (the area Angel Flight project). This year the Flight acts as spirit booster for an adopted squadron in Viet Nam. The Angels participate with the Arnold Air Society in many welfare and social functions.



ROW 1: Susan Murphy, comptroller; Barbara Tercek, executive commander; Candace Richeson, commander; Cherie Smith, administrative services officer; JoAnn Hartsack, information service officer ROW 2: Nancy Drown, Christine Ramanin, Ja Ann Smilanich, Sandra Geel, liaison officer, Barbara Lindak.

# Wing Staff

The wing staff of the 630th AFROTC cadet wing is responsible for originating and coordinating nearly all of the activities of the organization. Under a commander and his executive officer, the operations, personnel, information, supply, security and law enforcement, accounting and finance, administrative officers and the wing inspector perform their duties as a part of the leadership training program leading to a commission as a Second Lieutenant in the United States Air Force. They coordinate with the Army ROTC brigade in planning such joint events as the Military Ball, ROTC Day, ARMAF Day and Honors Day. They are selected on a basis of leadership, scholarship, and future Air Force career areas.



**ROW 1:** Gerald Brezina, 632nd group commander; Franke Winkler, wing security and law staff officer; Charles Erwin, wing administrative officer; Carl Detrow, wing information officer **ROW 2:** Kent Walcott, wing commander; James Rider, wing executive officer; Charles Dimond, accounting and finance officer; Roger Hart, wing inspector; James Nehrer, 631st group commander; Richard Kettler, wing operations officer; Major William Reed, commander of cadets.

Kent State University's Air Force ROTC Drill Team, the Silver Eagles, was organized in 1959. Select freshmen, sophomore, and junior cadets comprise the membership whose three-fold purpose is: (1) to instill leadership through close order drill; (2) to instill interest in AFROTC; and, (3) to perform before interested groups. Each year the Eagles perform at Campus Day and Memorial Day parades, K. S. U. football and basketball games, and the Honors Day program. Periodically they are called upon to perform ceremonial and escort duties. The Silver Eagles is a proud organization which tries to develop high standards of scholarship, character, and leadership.

# Silver Eagles



**ROW 1:** Kittredge Smith, commander, JaAnn Smilanich, sponsor, Chandler Blewett, David Pryce, Robert Kragel, Mante Lee, Robert Welch, exhibition flight commander, Capt. Thomas Kelly, advisor **ROW 2:** Donald Harris, Joseph Scheiring, Richard Schneeberger, Richard Bokal, Steven Autry, Randal Hravat **ROW 3:** David Mayers, Michael Lomaka, William Viechaber, Robert Rieneckert, Andrew Rosenberg, Robert Rhade, Dean Harrison, Richard Kawalek **ROW 4:** Timothy Tryan, Kip Krieger, Mark Galvanese, David Kline, Willie Cabbin, Jahn Tate, Mike GaiFFE, Thomas Peltama, Michael Danzey, Stephen Campbell, Charles Davis **ROW 5:** Steven Rhule, Jahn Dalhun, Dennis Cachran, Mark Wiler, Gene Petrus, Kermit Thiele, Ernest Matas, James Small, John Finn, Vincent Balunas, Arthur Winston, Robert Szoka, Richard Crislip, Robert Harnack.



# Pershing Rifles

Founded in 1894 at the University of Nebraska by Lt. John J. Pershing, it developed into a national military fraternity. P/R's . . . 160 companies . . . ROTC elite . . . KSU chapter—1949 . . . Honor Company . . . 1st Place, Straight Squad, Regimental Drill Meet . . . Recruit Drill Meet . . . 12 week recruit period . . . smoker . . . discipline . . . "DROP!" . . . spitshines . . . "PT" . . . Military Ball . . . Cord Ball . . . P/R Field Problem . . . Ravenna Arsenal . . . early morning drill—6:00 . . . Cincinnati . . . Fort Knox Field Trip . . . parades in Kent, Ravenna, Cuyahoga Falls . . . Freshman Preview . . . elections . . . P/R picnic.



ROW 1: Don Farley, 1st Lt. executive officer; Kathleen Richards, sponsor; Clark Gasper, 1st Lt. operations officer ROW 2: John Butler, 2nd Lt. finance and supply officer; Thomas Dubberly, 1st Sgt.

## Company K-1



ROW 1: Dennis Thomas, Thomas Wescott, Paul Masters, John Pachuto, Brian Matthew Toll ROW 2: Richard Gorka, Arthur Hayes, Jr., Nicholas Bozick, Thomas Rohn, Nicholas Scott, Robert Hayes, Dennis Fisher ROW 3: Martin Sellers, James Oakes, Allen Groham, James Browne, George Hofling Jr., Jerry Young, William Krohl, Paul Russell ROW 4: William Toulbee, Robert Keefer, Daniel Budnick, William Powers, John Harvath, Barry Gilbert, Leo Koenig, Thomas De Frange, Tim Sengpiel, Jo Arbough, Dennis Snyder, Dave Brandt. ROW 5: Robert Anderson, Poul Layshack, Gerald Butler, Philip DiBianco, Theodore McDermott, Wayne Chunot, Gaspare Aluzzo, Daniel McGawn, David Blockman, Franz Steidl, Roger Torbox.

# Scabbard and Blade

An eagle and crossed sabres make up the distinctive seal of Scabbard and Blade, a military fraternity open to select Army ROTC Cadets in the advanced program. The group develops the ideals and practices of military education by sponsoring speakers from the regular Army and holding tactical field exercises for practical training experience.

The Scabbard and Blade Sabre Team has marched in numerous parades both on and off campus, and has formed a color guard for homecoming, commencement, and the mock GOP.

JOHN R. CUSHING  
 Captain  
 Company Commander



ROW 1: John R. Cushing, commanding officer; Robert W. Brack, finance and supply officer; Major J. T. Margan, advisor ROW 2: Steven C. Bell, 1st Lt. executive officer; Mark W. Arnold, 1st Sgt.



ROW 1: John R. Cushing, Mark Arnold, Robert W. Brock, Steven C. Bell ROW 2: Price Reinert, Thomas Weaver, Steve Rybar, Robert Schindler ROW 3: Thomas A. Howard, Alan M. Dias, Daniel T. Hubbard, Mark P. Siegel, Gary P. Thornberry.



**SAM**

ROW 1: Douglas Pritt, president; Karen Schultz, vice president; Melvyn Woodward, advisor; Patricia Strausser, secretary; Robert Merchak, treasurer  
 ROW 2: Dale Roberts, Neil Rase, Thomas Barden, Richard Rassiter, David Parkinsan, Donna Malaney, Lynda Wilgus, Fred Nemecek  
 ROW 3: Peter Brawn, Richard Alesch, Ronald Briggs, Ronald Fagg, Thomas Opperman, David Wilson, Richard Gainar.

The Society for Advancement of Management, the recognized national professional organization of managers in industry, commerce, government, and education, and the pioneer in management philosophy, has been dedicated to the advancement of management and of management men since 1912 when the original Taylor Society was established.

The University Chapters are dedicated to the development of tomorrow's managers today. They provide a bridge between the theoretical training of the University and the practical world of business and management. 210 Chapters have been chartered in leading colleges and universities in the United States, Canada, Puerto Rico, and Iraq.

The Immediate Objectives:

1. To bring together executives in business and students preparing to go into business.
2. To serve as an effective medium for the exchange and distribution of information on the problems, policies, and techniques of management and industry.
3. To provide students with the opportunity to participate in the organizing, planning, directing, and controlling of the activities of an organization dedicated to the promotion and advancement of the art and science of management.

Membership is open to interested parties.

## Kent Quarterly



Robert Peterson, Ronald Stevens, Jane Rosenberger, Sherry Mullet, Ed Chipps, Chick Hammet, Rick Taylor, editor; Julie Thomas, editor; Barbara C. Tener, adviser; Jack Cantwell, editor; Lee Lassic, editor; Randy Sheets.



**ROW 1:** Martin A. Wick, treasurer; Rev. John J. Pallante, moderator; John H. Krupo, president; Jeanne Halter, corresponding secretary; Pat Arrendonda, vice president; Betty Szabo, recording secretary **ROW 2:** Sheila Monks, Morilyn Henz, Darathy Kara, Kathy Connors, Peggie Moore, Cheryl Petric, Cassandra Reese, Carlo Rover, Phyllis Horstemeyer, Holly Gillespie, Sandy Marco **ROW 3:** Carol Stofinski, Sue Wencko, Joanne Boros, Joanne Fokult, Dottie Reicosky, John Arbuckle, Bonnie Kirsch, Adeline Thomas, Mitch Vance, William Murin, Judy Beyer, Bill Steinriede, Tony Mussari.

## Newman Parish



The program of the Newman Student Parish is directed to meet the spiritual, educational, and cultural needs of the student population.

In addition to a full program of religious exercises and theology classes offered to students wishing to participate, members are given many opportunities to interact socially.

The Newman Parish has sponsored quarterly mixers, nightly coffee hours, open houses, and semi-formal dances—all well-attended and greatly appreciated by the students.

The urge to serve has impelled groups of parishioners to offer their services to the Summit County Receiving Hospital, the Kent City Welfare Department, and less fortunate members of society.

As a student organization, the Newman Parish fits into the University and its program of student activities. In short, it hopes to complement campus life by providing for the needs of the Catholic student population—without creating a ghetto—and establishing valuable and lasting relationships with students of all religions.

# Wesley Foundation



The Wesley Foundation is a ministry of the Methodist Church open to all students on campuses of state-supported universities and colleges.

This year the Foundation moved into a new building which includes class rooms, dining facilities, a library, study rooms, and a chapel. This chapel, designed with faceted glass to resemble a lantern, inspired the name of the Wesley coffee house—the Lantern.

The Foundation sponsors weekly Sunday dinners at cost followed by a program, Wednesday evening Chapel services, "The Lantern"—operated Friday and Saturday evenings with entertainment, the Wesley Players, The Wesley Choir, and individual pastoral counseling.

ROW 1: Christina Fisher, Virginia Andrich, vice president, Carol Boyer ROW 2: Karen Zimmer, Linda Goodrich, Nancy Crassen, Judy Taylor, treasurer, Patricia Coad ROW 3: Laurence Ward, Gordon Janes, Bill Norman, president, Walter Brown.





# Orthodox Christian Fellowship



ROW 1: Melvyn Mamulo, vice president, Beatrice DeMortini, Bessie Lombrou, Carol Borson, secretary; Michael Dubetz, advisor ROW 2: Mario Ivanovich, Jonice Foll, Joanne Pesich, Barbara Lizak, president; John Rahal, treasurer.

Relocation and expanding membership were the words keynoting the Kent State Chapter of Sigma Theta Epsilon. After moving into their new quarters in the new Wesley Foundation on West Main, the brothers began cleaning up the church and recruiting new members. One of the goals of the fraternity, "to cultivate a more intimate Christian fellowship among men of Methodist preference," is accomplished through the service-social program.

Although primarily an organization of service both to the church and civic organizations, the fraternity sports an active social program. Highlights of fall quarter include a pumpkin party, the annual active-pledge football game, the Thanksgiving service, and the annual tree-trimming party. The annual Winter Formal and the Founder's Day Banquet top the social calendar for winter and spring quarters.

# Sigma Theta Epsilon

ROW 1: George Bakalar, president; Norm Hladik, vice president; Walt Brown, secretary-treasurer; Dayton M. Peterson, advisor ROW 2: Jeffrey Fair, Richard Patterson, Gary Brook, Timothy Phillips, Dennis Bowler, Richard Fabritius, Jay Taylor ROW 3: Rev. A. Duone Froyer, sponsor; Bill Normon, Daniel Newell, Jock Cosey, Gordon Janes, Ken Hartzell, Randy Els, Richard Locke.



# Christian Science

The Christian Science college organization is continually striving to acquaint the college community with Christian Science. Weekly testimony meetings and an annual lecture are sponsored by the organization to give all interested persons the opportunity to learn more about Christian Science. The meetings include readings from the Bible and the Christian Science textbook and a testimony period.



ROW 1: Ronald Stevens, treasurer, Netty Douglass, Dr. Charles W. Keith, advisor ROW 2: Margaret Mather, Nancy Page, Jackie Snyder, Kathy Green, secretary ROW 3: Sally Brain, Jan Brundage, Lowell Cannon, president.

# Gamma Delta

Members of Gamma Delta, International Association of Lutheran students, pursued the many-faceted goals of Christian knowledge and services.

Often in cooperation with the Faith Lutheran Church, the organization conducts group discussions, service projects, and social events which implement its purposes.

This year's activities were highlighted by vibrant discussions, an initiation ceremony for pledges, a winter retreat in Michigan, a hayride, a skating party, and a spring convention at Michigan State.



ROW 1: Elaine Begalke, vice president, Catherine Pemberton, Bannee Iffland, treasurer ROW 2: Linda Lege, Noreen Lahl, David Stamman, president, Hillard Ranta, advisor.



ROW 1: Susan Pfeifer, 1st vice president; Sandra Hardy, corresponding secretary; Dianne Smith, secretary; Susan Hale, treasurer; Bannie Blue, 2nd vice president; Lais Strausser, president  
ROW 2: Mrs. Glen Ludick, patroness; Linda McClain, Nancy Crassen, Virginia Andrich, Anne McKee, Marjarie Simpson, Rebecca Nahmi, Karen Zimmer, Barbara Baker, Linda Goadrich, Carol Bayer, Judy Taylor, Roberta Ebert, Mrs. Dayton Peterson, patroness  
ROW 3: Mary Priscilla Greene, Karen West, Kathleen Marie Trabert, Sharan Franklin, Marjarie Cranston, Patricia Coad, Janet Gabert, Maxine Cunningham, Patricia Strousser, Rebecca Hertzig, Nancy Nash, Christine Fisher, Susan Oliver.

## Kappa Phi

It has been a busy year in the new Wesley Foundation for the members of Kappa Phi, a national Methodist service sorority. Their motto is "Others," and their aim is to encourage every Methodist woman in the University world to become a growing Christian and an active participant in the church of today and tomorrow. The insignio of Kappa Phi is a pink rose, the pine tree, and a lighted candle. A Rose Tea is held fall quarter to acquaint freshmen women with the organization. Any Methodist woman student or any woman attending the Methodist church by preference while on campus is eligible for membership.

# Inter-Varsity Christian Fellowship



ROW 1: Mary Peabody, John Pritchard, treasurer, Carolyn Baxter ROW 2: Jaanie Skeltan, secretary; Marty Blachly, president; Vincent Stigliana, Nancy Habeck ROW 3: William Talliver, Douglas Grayson, Kenneth Kubichek, Dave Shively, Thomas Westcott.

Inter-Varsity is a national student movement which traces its spiritual foundations back to Cambridge University in 1877. It was incorporated in the U.S.A. in 1940; Kent State's charter chapter was established in 1945.

The group is composed of students from many different churches, who meet each Friday night for a speaker, film, discussion, or "singspiration." Inter-Varsity holds a prayer meeting each day at noon which is strongly supported by commuters and on-campus students alike.

A wide variety of socials are held throughout the year, as well as week-end conferences with students from other campuses. Inter-Varsity provides an opportunity for wholesome fellowship and spiritual growth during the college years.

# Hillel

The Hillel Foundation is one of the most active groups on campus. With one-hundred-and-fifty members, it enhances the social and cultural needs of the Jewish students at Kent State. Dances, hayrides, lectures, and social services are an integral part of the Hillel program.

The name of Hillel is now part of the American university tradition and is on more than two-hundred campuses in the United States. In association with the names of Wesley and Newman, it helps to integrate the spiritual values of the historic religions with the life of the university.



ROW 1: Stuart Jay Katz, Rita Renee Kohen, Lynn Marris, secretary ROW 2: Howard Altshuler, treasurer; Barbara Lamden, vice president; Nael Pugach, adviser; David Nittskaff, president.

# Kent Internationals Club

With nearly 200 students from 60 countries, the Kent Internationals have experienced a very significant increase in the number of members and others, on and off-campus, who attend their bi-weekly meetings. The Friday evening meetings usually feature a particular country. The program, arranged by the students from that country, includes a speaker, film, singing or dancing. A social hour follows the program.

All students, faculty, and townspeople are eligible for membership and participation in Club activities. Annual highlights of the Club are a Fall dance, the International Festival in March, and the Embassy Ball in May. Other activities include industrial tours, visits to historical and cultural sites, and picnics.

Founded in 1958, the Kent Internationals Club strives to promote a better understanding among the International and American students; to help International students become acquainted with themselves and the American way of life; to give American students an opportunity of acquainting themselves with customs and traditions in other countries; and to give students opportunities, individually and collectively, to pursue these expressed goals and pursuits.



ROW 1: Khasraw Faravahi, president; Janet Wilson, treasurer; Larisa Schaposchnic, Farid Fozouni, Isaac Abavitz, Henry Mirima, Gulbarg Basi, vice president ROW 2: William Kwalazi, Davoud Yedidsian, Susan Lamb, Marnie Shepperd, Irene Levy, Azael Vargas, Barbara Zwick, Pamela Franzen, Marva Tratter, Mases Musanda, Michele Louis ROW 3: Mark Anthony, advisor, Rafael Chen, P. M. Koyeithi, Titus Munyasya, Mebrahtu Habtemariam, Jaspal Mann, Henry Agoya, Jose Vargas, Tam Takahasi, Uche Onyebuchi, Andreas Davidz.





# Ukranian Club

Katherine Kynyk, secretary, Mary Ponkiw, Orysia Logoszniak, treasurer ROW 2: Romona Wyrsta, Mary Zabolotny, Irene Lonolo, Jeri Korenewych, Mary Mondzio, Nodia Demczuk ROW 3: Roman Kokodynkiok, president; Jerry Shutovich, vice president; Russ Kowaisky.

"What is the purpose of our being here?" the president asked us. Though we didn't get into the philosophical aspects of the question, some of us searched for the answers:

I joined the organization because it is doing something for Civil Rights and Civil Liberties. It can present the opposing viewpoints of different groups on campus, and make the students aware of the social problems of our country.

The NAACP can cut down the apathy on this campus . . . Education is more than learning, and we as members of the NAACP are responsible for part of the education of this campus.

The NAACP's historic role is to be alert to problems and to attack them in a conscientious way.

It has been said that when a belief is based upon nothing, it is hard to chip that belief away—BUT CHIP WE MUST!

In addition to the more obvious function of promoting cultural and social activities among students of Ukrainian descent, the Ukrainian Club seeks to arouse campus interest in the Ukrainian culture.

The club, choosing activity as the path to achievement, participates in many university functions and presents Ukrainian culture displays on campus in addition to demonstrating their enthusiasm by participating in the International Festival each year.

# NAACP



ROW 1: Pamela Lincoln, Susan Cohen, Janis Shutts, Beverly Pello, Mary Leath, Charles Chose ROW 2: Paul Nelson, James Anderson, Michael Bennett, president; Donald Thigpen Jr., Gerold Duckett, Rondinne Fisch, Eloine Thomas, Patricia Fain ROW 3: Charles Garnet DAVIS, John Marshall, Donna Beolko, Robert E. Lloyd, vice president; Koren L. McIntire, John McDonell, treasurer; Marschelle D. Simmons, James F. Rafferty.

**ROW 1:** Eva Medved, advisor; Mrs. Joyce Sullivan, advisor; Naomi Wilhelm, corresponding secretary; Darathy Seaman, treasurer; Virginia Hutchisan, secretary; Judith Ross, vice president **ROW 2:** Jaycine Zuk, Claudia Jay, Karen Beck, Karen Ramsier, Patty Hudack, Shirley Sikara, Virginia Wagner, Phyllis Head, Barbara Lizak, Jackie Snyder, Ginny Rickard, Kathy Zuchera, Lenore Miller, Debbie Misevic, Jean Burlingame **ROW 3:** Pamela Luttner, Cannie Brettan, Caral Gauer, Jeanne Kehrl, Jana O'Laskey, Cindy DeLong, Jean Wyszynski, Ja Ellen Nelson, Jean Reed, Susan Hale, Caral Elek, Linda Hazlett, Susan Adcock, Janet McKee, Judy Beyer, Millie Barr, Susan Hornberger, Diane Syversan.



## Home Economics

The Kent State University Home Economics Chapter is affiliated with the American Home Economics Association. The purpose of the Chapter is to promote and encourage professional growth of the college students in areas of home economics. This year the Chapter has acted as official hostesses in the new Nixon Hall and presented Home Economics Career programs in area high schools. There are approximately eighty members in the organization.

The Home Economics Chapter, originally the Home Economics Club, was the first social organization established on the Kent State University Campus.

What's that noise? It's coming from over there! Let's see what's going on! You wander into a dimly lit corridor much like a French cabaret with red lights surrounding you.

If your eardrums are shatter-proof, if you are shock-resistant, you will survive and love it!

Several members of the KSU Rifle Pistol Club are expert marksmen and belong to the National Rifle Association. The club meets at the R.O.T.C. Range during the year and offers instruction to beginners in rifle and pistol marksmanship.

Drop by sometime and see a great group in action but don't make any sudden moves.

## Rifle and Pistol

**ROW 1:** Linda Elliott, Joseph Patton, Alice Roth, Bob Chaleff, Pat Mickel, secretary; Philip Elwood, treasurer **ROW 2:** Steve Dianiska, president; Frank Janecek, Lecky McKinney, Grant Brees, Gardon Moore, Mary Metsker, Nicholas Obee, Rager Dengler, vice president **ROW 3:** Charles Partis, William Tolliver, Shack Whitehouse, Richard Beisner.



ROW 1: Nikki Sensenich, adviser; Colleen Turney, secretary; Sherrill Lelaup, Marianne Overbay, Karen Keevan, Heather Wiseman, junior director; Kathie Douglas  
 ROW 2: Linda Hartman, Sally Stewart, Nancy Pfauts, Roxana Rohrich, Lynn Mechir, Susie Carpenter, Sharon Conley, Cheri Engleright, Jill Engroff, Ann Fraser  
 ROW 3: Jalie Cawden, Shirley Harris, Cindi Coleman, Donna Pratt, Karen Byerly, Gail Turasa, Judy Hacevar, Liz Jackson, Ruth Glowacki.



## Sharks

## Varsity K

This year's Varsity "K" added to the status of the organization on campus by actively participating in various functions. In addition to their regular service duties of ushering and escorting, other activities including the Annual Winter Dance and the Annual Spring Picnic helped strengthen the bond among athletes. The attempts to institute a scholarship fund, provide speakers for high schools, and assist in establishing a standards code for athletes added diversification to the club's program.

As a result of the expansion of the athletic program at Kent State, all lettermen have become aware that their future standing on this campus is dependent not only upon their won-last record, but upon their ability to maintain a favorable image with other students, members of the university staff and the community. All "K" men have accepted the challenge and intend to raise the stature of the club and of the University.

ROW 1: Pete Foley, Ed Colin, Lucian Gatewood, Jay Firzloff, Pete Lorangeau, Bruce Clark, Tom Griggy  
 ROW 2: Jerry Saltis, Steve Licht, Larry Rosche, Larry Carmichael, Ron Mallric, Bill Lane, Stan Razycki, Thomas Clements, Bob Gendler  
 ROW 3: Thomas Johnson, William Herbert, Ron Pitts, Paul Seidlecki, Tom Zuppke, Dennis Guenther, Richard Swasey, Steve Dianiska, William Steinriede, Fred Albrecht, vice president  
 ROW 4: Fred Gissendaner, secretary, Bill Pratt, Lannie Maich, Rick Neitzelt, Wally Frlich, Robert Rinehart, Chet Williams, advisor, William Asbury, Don Seanor, Wilson Graham, John Michaluk, president.





Go . . .



ROW 1: Sally Dyke, captain  
ROW 2: Nancy Sell, Ja Ann Smilanich,  
ROW 3: Pat Fisher, Cherylanne Basinski, Janice Smith

# Student Staff

Help Wanted! 130 special assistants to new K.S.U. students. Immediate openings for college women seeking opportunity, honor, and excellent fringe benefits.

Education: a knowledge of everything and its purpose.

Essentials: sound character; effective leadership, high scholarship; wholesome motivation and most important of all, a sincere interest in others and a desire to be of assistance to them.

Full-time days and nights. Work begins Spring Quarter. Important paper work includes summer letters to new students assigned to residence halls answering questions about clothes, facilities of the university and residence hall, sororities, and new student week.

Five-day training program in the fall. Active service begins the day new freshmen and transfer students arrive on campus. Duties include helping staff in opening the halls, checking the new students into the hall, showing them to their rooms and assisting them with mailbox combinations. Also included are meetings with the new students the week before classes begin and during the quarter for discussions of the facilities of the hall, hall government, hall rules and regulations, and campus and academic living.

If interested, ask anyone about the "link between the Dean of Women's Office and new freshmen and transfer women . . ." Student Staff!







## Symphony Band

Edward L. Masters, conductor



## Varsity Band

William J. McCann, conductor

# Kent Stater



ROW 1: Lennie Egan, Sharon Buchanan, Barb Hille, Eileen Shannan. ROW 2: Leigh Herington, Fran Craig, Gary Smith, Gary Hartman, Jim Tams, Sandy Smith, Robert Beres, Danno Grimm, Max Brawn.

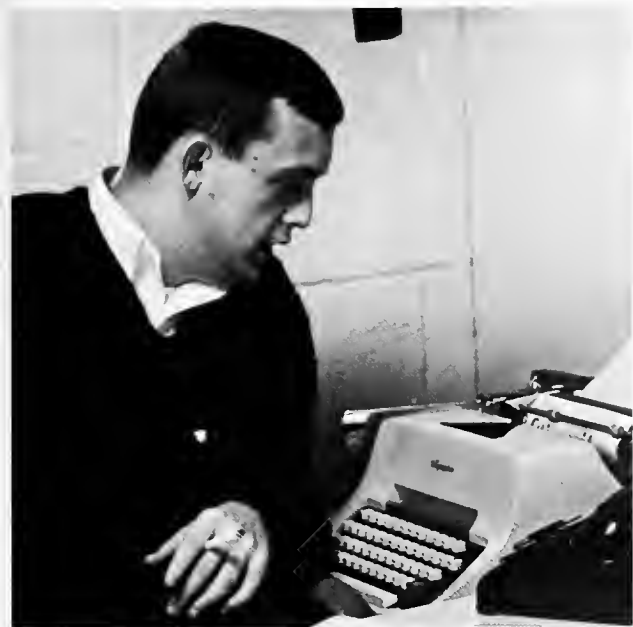

Joe Sheibley, spring editor



Gory Hartmon, fall editor

Sandy Smith, winter editor



William A. Fisher, advisor

Deadline time arouses a turmoil that only one who has worked on a publication can appreciate. With the deadline for the inside pages falling at noon and the one for the front page falling at six the day before publication, the Stater staff is in a constant race of newsgathering, typing, editing, proofing, and laying out the material for the edition. The paper is finally put to bed at 8:30 p.m. as the presses start to roll.

With a larger budget from allocations, the Stater has been putting out an eight page edition once a week, with the regular four pages the other three days.

The editor and business manager for each quarter are appointed by the Publications Policy Committee. The positions are open to any full-time student in good standing.



# Sports





KENT STATE



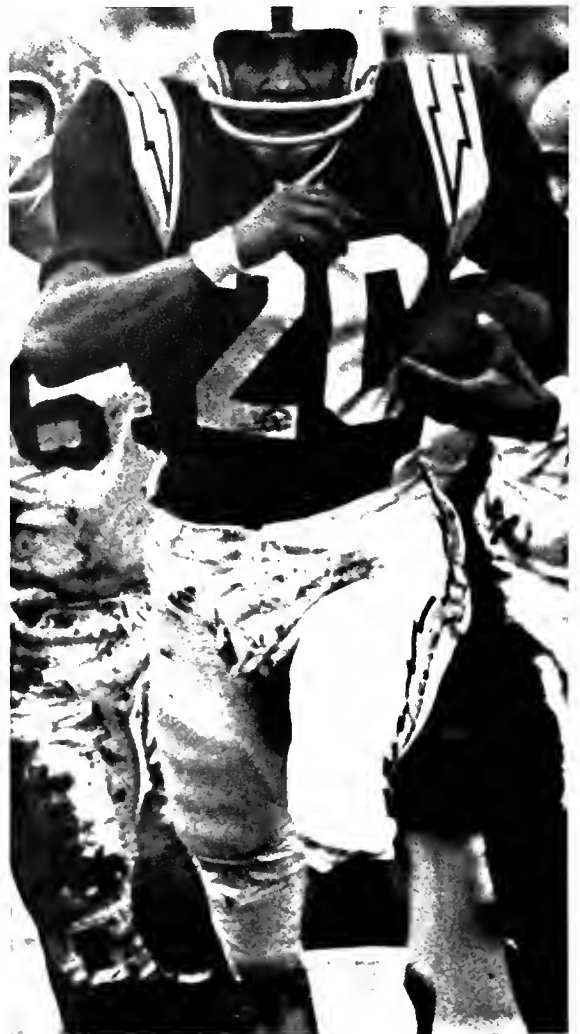
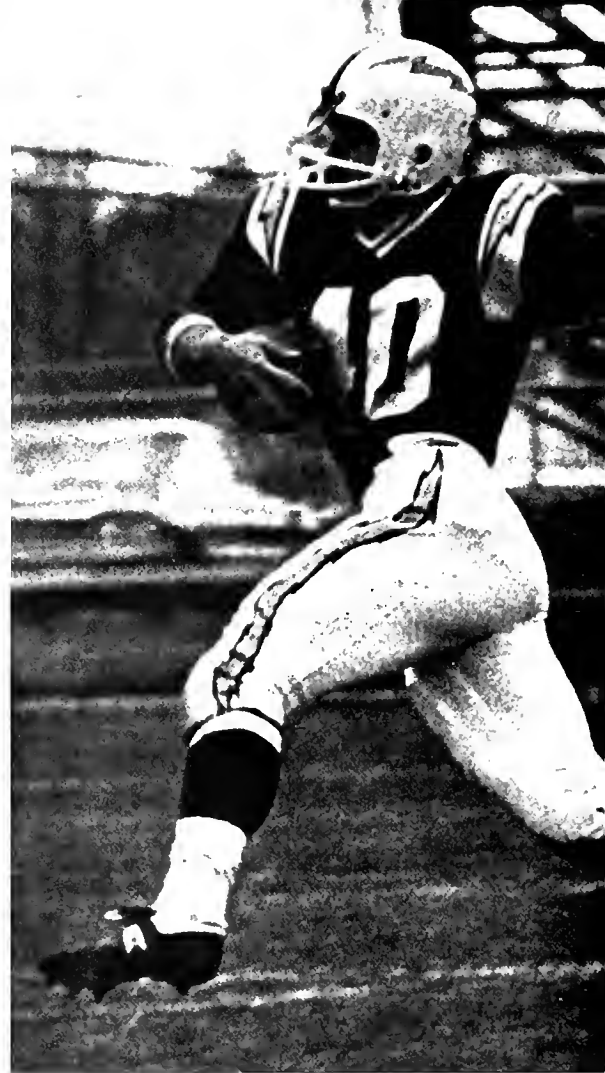

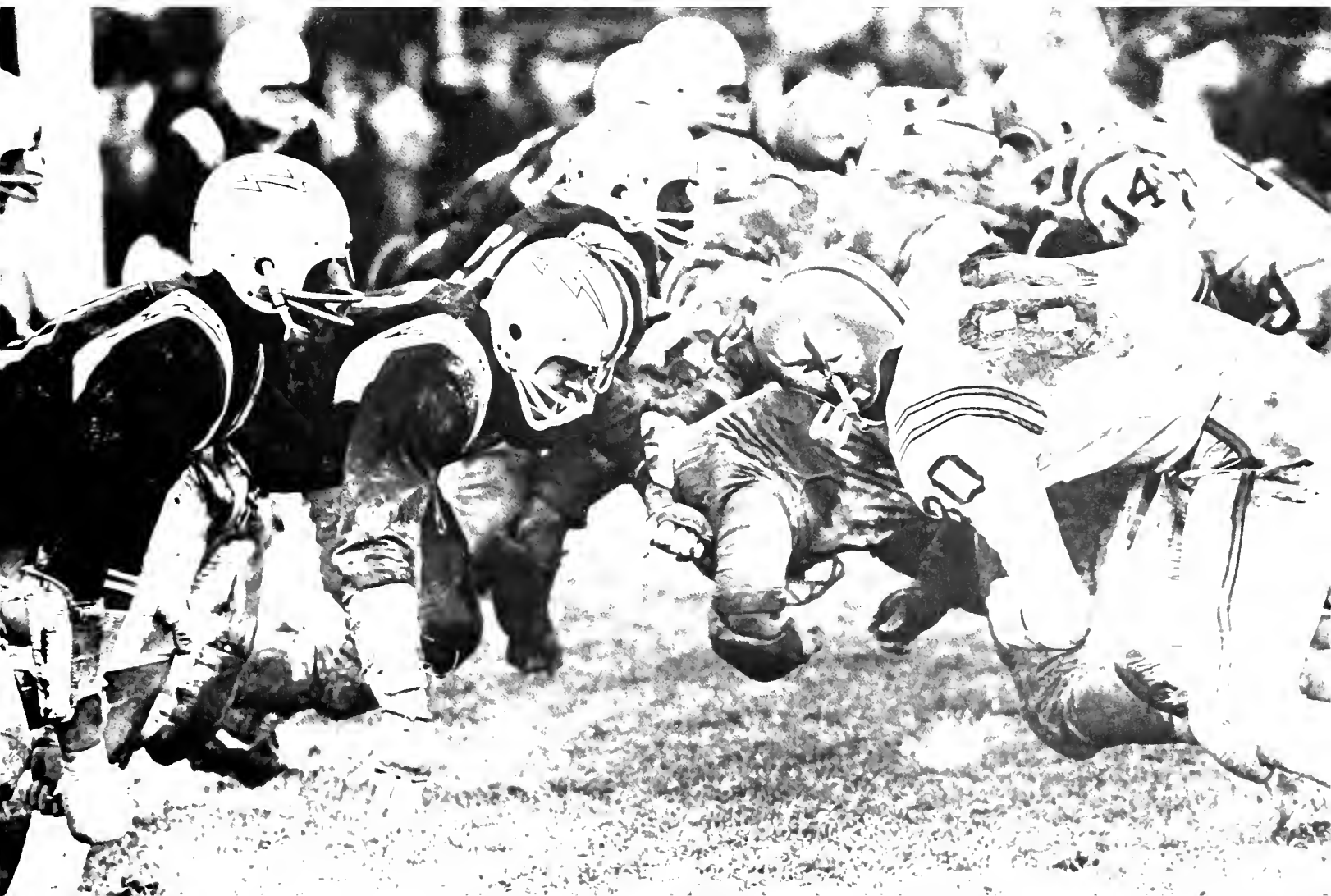
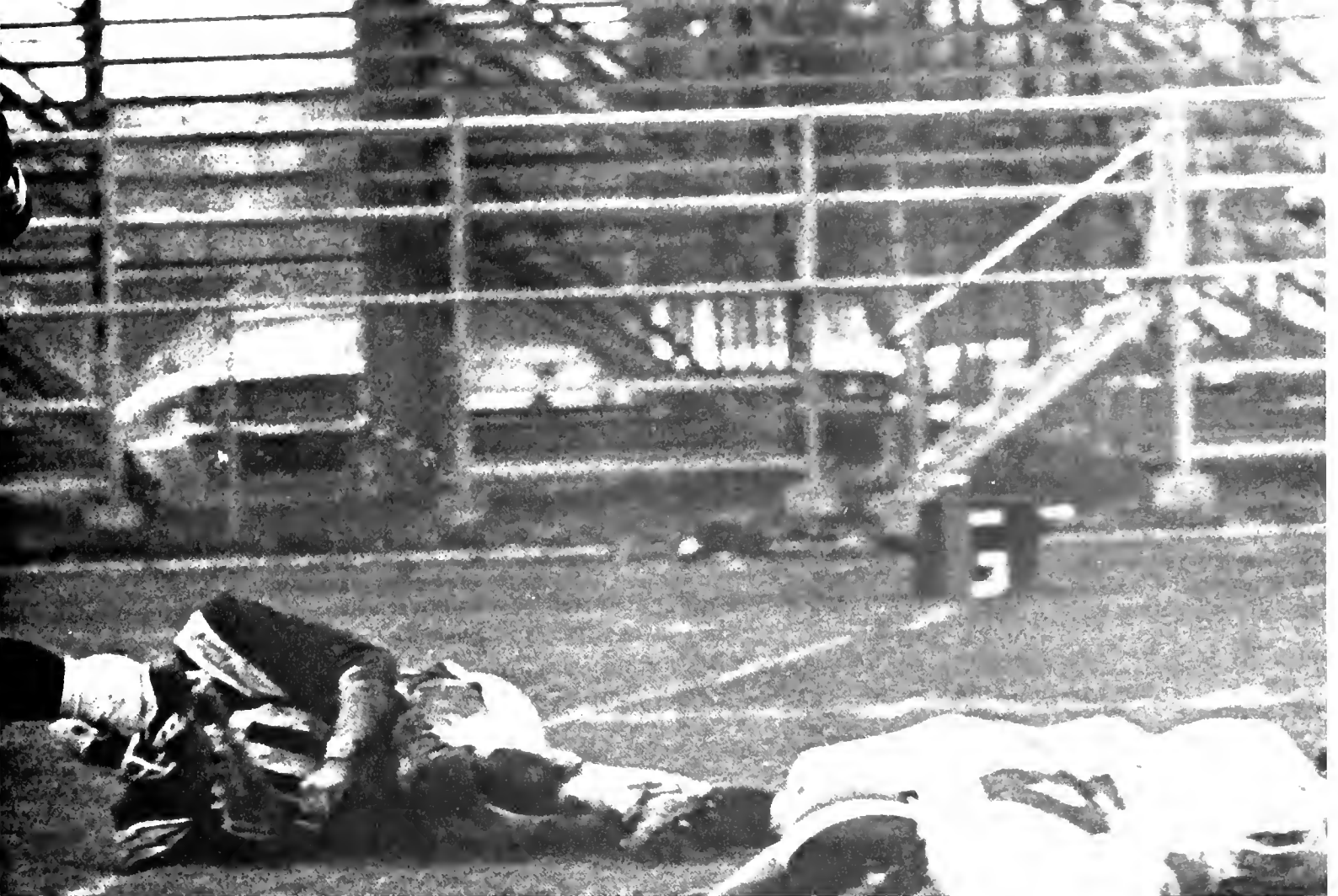











The 1965 edition of Coach Lea Strang's Flash footballers proved to be the best in recent Kent history, finishing with a winning 5-4-1 record and falling an inch short of grabbing the MAC championship.

The team opened its season with a 21-14 loss at the hands of Xavier, but bounced back a week later to dump Dayton 14-6. A 27-10 MAC romp over Ohio U put the Flashes in the drivers' set in the conference, and they held on to the lead one more week with a sparkling 24-13 home victory over always-tough Miami. Western Michigan dealt the Flashes a 10-10 tie in Kalamazoo, but Kent still had to be beaten to be out of the race. That trick was turned on the home field the next week, as Bowling Green edged Strang's troops 7-6 in one of the hardest fought games of the season. Toledo surprised the slumping Flashes with a 7-3 upset win, and then came the jaunt into the East for a 21-6 lashing at the hands of Penn State, a game in which Kent State showed great promise after the first quarter. But the Flashes finished strong, besting MAC foe Marshall 33-13 and non-conference rival Louisville 7-6.

The turning point of the MAC season came against Bowling Green in the Homecoming game. Leading the conference at the time, Kent's bid for the title fell an inch short when fullback Willie Asbury was halted on a fourth-down plunge. The result that rainy day was a 7-6 BG win and the finish of a hoped-for brilliant season. Aside from Asbury's many honors, cornerback Pat Gucciarda, guard Jan Brooks, and center Ed Musbach all were named to the MAC first team. Sophomore Billy Blunt became the greatest pass catcher in the school's history, setting records for most passes caught in a season (30), most yards in a season (337), and most catches in a game (7) against Miami. Senior quarterback Ron Mallric rewrote the record book on punting and now holds all but one school mark for kicking. Tom Zuppke also holds all standards for field goals.















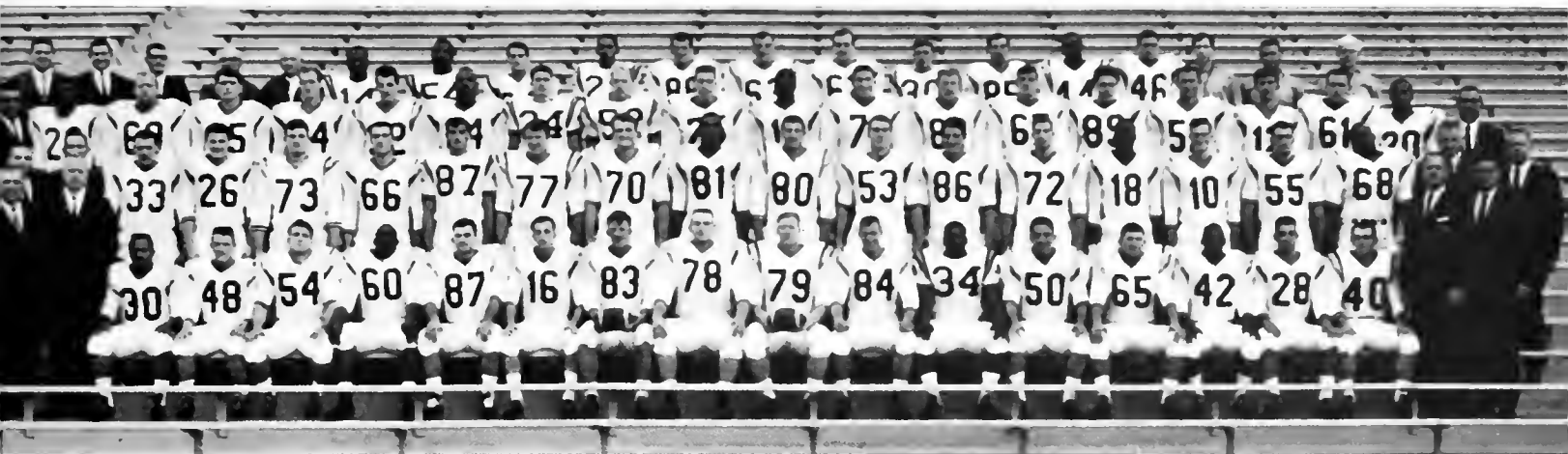

81—D. Abbott, 79—E. Ames, 36—W. Asbury, 66—B. Bals, 20—B. Blunt, 68—J. Brooks, 44—L. Burton, 30—T. Clements, 64—B. Cavington, 61—R. Domin, 24—G. Eckard, 33—D. Fitzgerald, 71—L. Frole, 75—W. Frlich, 46—F. Gorgon, 29—L. Gotewaad, 42—F. Gissendoner, 32—K. Golash, 28—P. Gucciardo, 82—D. Guenther, 14—L. Harris, 34—B. Hido, 67—R. Hoover, 62—R. Hoyne, 87—B. Irwin, 40—T. Jahnson, 22—C. Jones, 63—E. Jonseof, 21—V. King, 53—C. Kuntzman, 70—T. Kuras, 35—D. Landis, 55—B. Landis, 54—R. Lazor, 89—T. Lipak, 69—D. Lutsch, 84—L. Moich, 65—J. Michaluk, 16—R. Mallric, 19—D. Montrella, 50—E. Musbach, 85—T. Nardo, 22—J. Parrish, 72—R. Reidenbaugh, 78—B. Rinehart, 86—G. Seither, 88—J. Soltis, 52—A. Sporks, 18—C. Stikes, 12—R. Swortz, 73—S. Torle, 60—A. Tate, 77—H. Tennebar, 10—B. Van Volkenburg, 80—B. Witukiewicz, 48—L. Zuercher, 83—T. Zupke.

The Willie Asbury story, probably one of the greatest comeback epilogues to ever hit the KSU campus, came to a happy close on Nov. 28 as the big fullback signed a professional football contract with the new Atlanta Falcons of the National Football League.

But Willie will be long remembered at Kent for the heroics he displayed on the Flash gridiron in 1965, and the record books likewise will for a long time hold sacred the name of Willie Asbury.

Stricken with a serious kidney ailment on the opening day of practice in 1964, Willie came back again with the desire of a bucking bronco to shatter records and leave a trail of destruction that Saturday afternoon fans won't soon forget.

The 228-pound "crusher" was named as MAC's "Back of the Year," an all-MAC selection, and honorable mention All-American by a major wire service.

He gained 998 yards to finish eighth in the nation and set a new MAC standard of 686 yards in six games, breaking the old mark of 612.

As Kent moved into the East for a game with Penn State, the Nittany Lions paid Asbury the compliment of labeling him "one of the two best backs to appear on our field."

Eastern writers also paid tribute to the big running back in a way that won't soon be forgotten by anyone who saw him in action. They called him, simply and fittingly—"The Paul Bunyon of Ohio."







KSU's golfers, playing improved golf all spring, finished their season at 12-5-1 for the first winning season ever under coach Jay Fischer. The linksters lost their opening match of the season to Ohio U, 14½ to 9½, but then went on a five game winning streak before being bested by Bowling Green. The team went into the MAC championships in Athens tied for the conference lead with Ohio U at 9-2. But it ran into bad luck and finished a close seventh in the MAC tourney. Top individual honors of the season went to Dick Whitney, who averaged 73.1 for the year. Doug Cooper was close behind at 73.3 while captain John Sayers closed out the season at 74.1. Whitney was the team's leading winner, tapping his opponents 10 times while losing three and tying two. Cooper finished with a 9-5-1 mark.



SEATED: John Sayers STANDING: Jack Bonor, Dick Whitney, Max Brown, Jim Kennedy, Ron Kurtz, Doug Cooper, Dick Yamakoski. Coach Jay Fischer















**KNEELING:** Earl Pitzer, Ronold Hughes, Larry Carmichael and Thomas Mohl. **2nd ROW:** Marty Eisner, Joseph Kuzmo, Captain Lowell Williams, Pierson Lorondeau, David Wise, Fred Gissendaner, Norman Curry, Thomas

Wiley, Richard Gibson, Dennis Steele, Charles Kegley (Assistant Coach) and Doug Raymond (Head Coach).

Coach Doug Raymond's 1965 track team had one of the best seasons ever recorded by Flash thinclads, racing to an undefeated 6-0 dual meet record. Raymond's boys made excellent showings in several large national meets, including the NCAA indoor finals at Cobo Hall in Detroit; the USTFF meet at Bakersfield, Cal.; and the NCAA outdoor finals at Berkely, Cal. Distanceman Pete Lorondeau was the big scorer, running fifth at the NCAA outdoor meet for a new Kent record in the six-mile. He finished second in the six-mile at the USTFF and fourth in the three-mile. Norm Curry provided thrills in the high jump, setting new school and MAC marks by soaring 6' 10" at the MAC meet in Athens. Marty Eisner and Joe Kuzma finished one-two in the shot put and discus in Athens, with Eisner setting a conference record in the latter. The Flashes finished an overall fifth in the conference, just two points out of third place behind Western, Bowling Green, Miami and OU. The team scored impressive dual meet wins over Slippery Rock, Toledo, Wayne State and West Virginia, and sneaked past Bowling Green a week before the MAC championships by a 69-67 score.



1965's edition of the Flash tennis team, under coach Karl Chesnutt, was impressive enough to improve considerably on 1964. The netters ran their dual match mark to 6-3, bettering last year's 7-8 record. The team played well enough to grab fifth place in the MAC, with the first and third doubles teams advancing to the Athens finals. The Kent court team had dual match wins over Youngstown, Marshall, Kenyon, Pittsburgh, Hiram and Bowling Green. Top individual performer was senior Ernie Kuhn, who finished at 9-1 in dual match singles for the year. Next was Julius Bethlenfalvy, sophomore surprise, who ran his singles mark to 8-1 on the season.



ROW 1: Kevin L. Darr, Lucian Gatewaad, William E. Sadler ROW 2: Gary P. Williams, Ranald Gaach, Julius Bethlenfalvy, Ernie Kuhn (Captain), Karl Chesnutt (Caach)





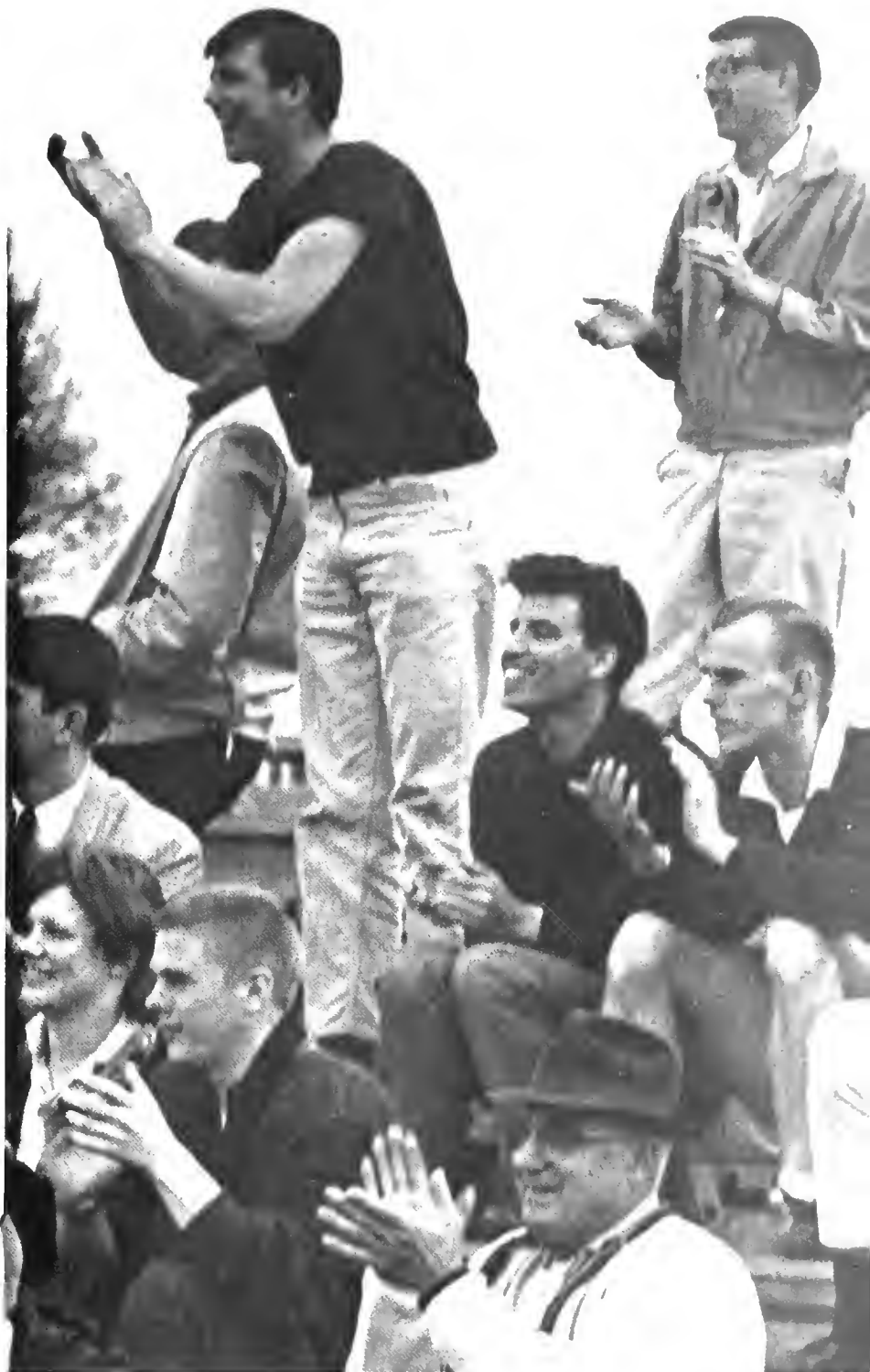

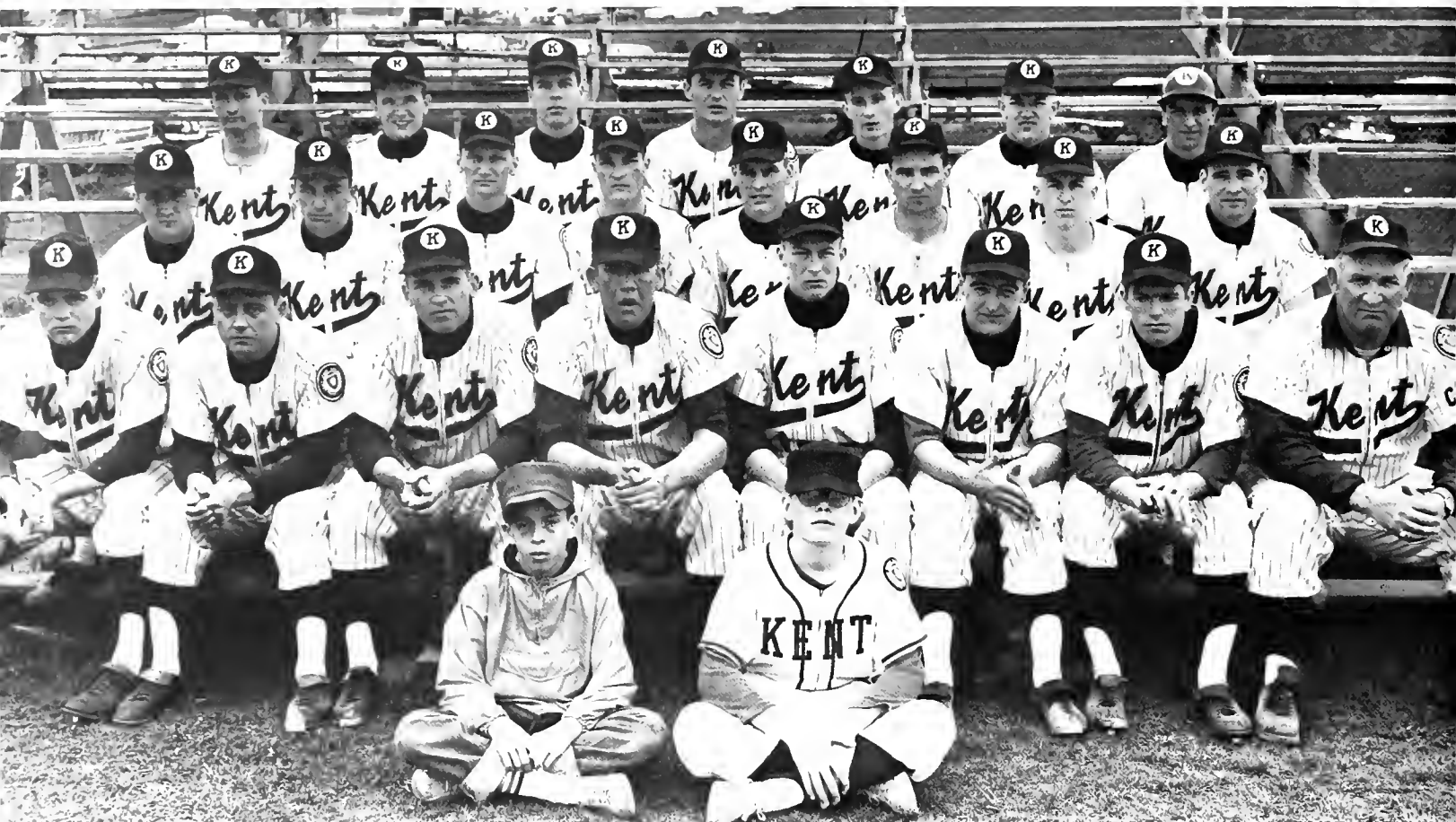

ROW 1: Batboys Jim Hall, Fred Davidson. ROW 2: Emil Perunka, Dave Lapatich, Paul Siedlecki, Donald Blackburn, Robert Hawarth, Robert Carnahan, Larry Rasche, Coach Paskert. ROW 3: Paul Zajocz, Jay Firzloff, William Lane, Roland Hudec, Stan Razycki, Edward Colin, Warren Armstrong, Joseph Santaro, co-captain. ROW 4: Timothy Smith, Albert Nye, William Steinreide, James Murphy, co-captain; Robert Firkins, Larry Zuercher, James Bahry.



Fielding good baseball teams is no new experience for Kent basketball coach Dick "Moose" Paskert, and his 1965 diamondmen proved no exception. Paskert's troops finished the season at a respectable 11-11-1, going 5-7 in the MAC. The '65 Flashes got off to a slow start on their annual southern trip, winning one game from North Carolina Wesleyan and losing two at South Carolina. But the team rallied quickly to take off on an undefeated MAC season, bombing Marshall in two games. Western Michigan proved thecrippler for Kent in conference play, turning back the Flashes 5-2 and 13-3. Ohio University won the MAC championship at the expense of the Flashes, 3-2 and 10-2 in the season's finale. Biggest non-conference wins for Kent came against Notre Dame, as the Flashes swept two decisions from the Irish, 5-2 and 5-3. Leading hitter for the team was sophomore first baseman Bill Steinreide, who slugged at a .311 clip.



Junior cross-country champ Pete Lorandean recaptured All-American honors with his 9th place finish in the NCAA meet at Lawrence, Kansas, while a stomach ailment kept sensational sophomore Sammy Bair from a duplicate honor.

Bair, shoulders up with the leaders at the end of three miles in the championship race, suffered a flareup of an old ailment and staggered home 73rd.

Coach Doug Raymond's harriers won three of four dual meets, losing only a 31-28 decision to Bowling Green in an upset. In other meets, Kent de-

feated Slippery Rock 28-29, Baldwin-Wallace 24-41, and West Virginia 28-29.

Lack of depth hurt the Flashes, as Lorandean and Bair finished 1-2 in each meet. The season boiled down to the running of "the big two" after injuries and illness felled Curt Battistelli and Earl Pitzer.

Prior to the big NCAA race, Bair finished second and Lorandean fourth in the Central Collegiates held in Chicago. Bair was six seconds behind winner John Larson, of Kansas, who later was to win the NCAA title.

Doug Raymond (coach), Pierson Lorandean, captain, Sam Bair, Paul Anderson, Curt Battistelli, Bruce Clark, Murray Aspden, Jack Tippens, manager.













ROW 1: Mases Musando, Gary Halmes, Ed Hall, Paul Steels, Fred Bade and Jim Spasic, co-captains; Jerry Shutovich, Farid Fazauri, George Beuhler, Detlev Lindenberg. ROW 2: Rudy Bachna, head coach; Rich Neitzelt, trainer; Ralph Vallecorsa, manager; Tam Wiley, Walter Orloff, Harvey Harris, Marrie Hatch, Ramon Kakadyniak, Alex Iswarienka, Wiley Zonder, Dony Walff, George Murray, Szalt Feketekuty, Stan Lesser, Jim Haubert, manager; Fred Davidson, freshman coach.



KSU's soccer team, in its first varsity season, registered a 4-5-1 mark in the Ohio Collegiate Soccer Association (OCSA).

Highlight of the booters' season was a 3-2 win over the University of Michigan and a lopsided 11-1 victory over Miami.

Coach Rudy Bachna's squad had many outstanding individuals, including Poul Steels who sparked the team's offensive attack. Steels tied for second place in the OCSA scoring chase, booting in 13 goals with 5 assists for 18 points.

For his defensive work, Moses Musondo received the most valuable defensive award, along with being named to the second team OCSA. Steels, who was voted the most outstanding offensively, got on honorable mention on the OCSA team along with Jim Spasic, Walter Orloff and Tom Wiley.

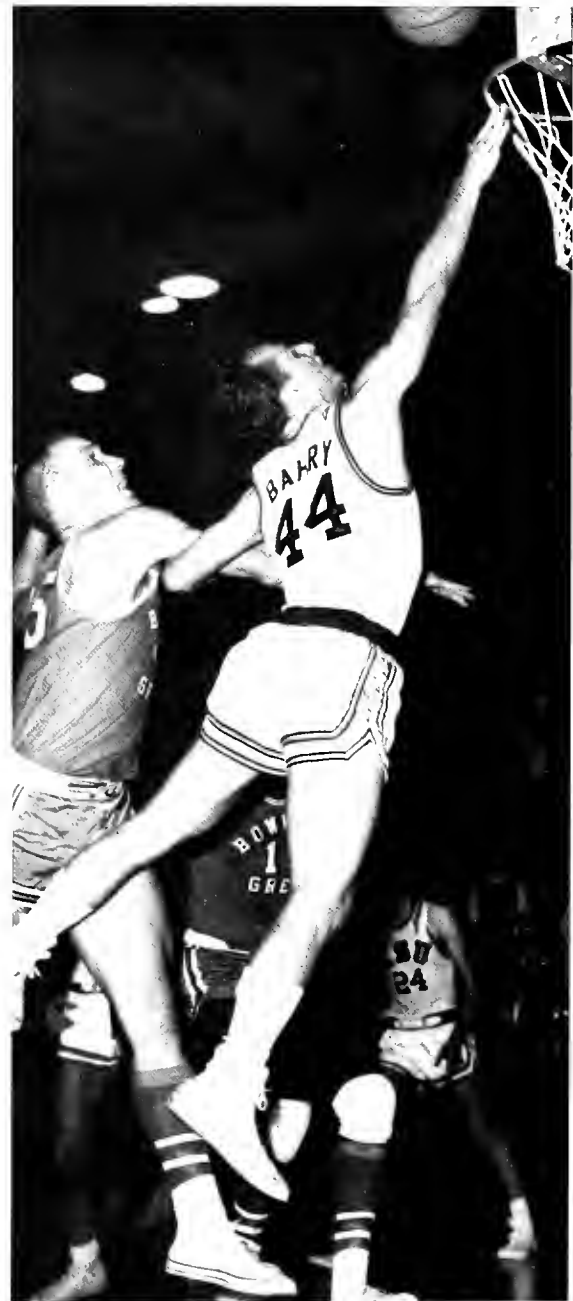

















Kent cage coach Bob Doll, working on his last season at the Flash helm, saw his expected MAC-contenders get off to a bright start then falter miserably to finish low in the conference standings. Beginning the year on a 5–3 note, the Flashes dropped an important 67–58 decision to Miami that started an eight-game losing skid from which the team never recovered. The hoopsters compiled an 8–16 overall mark, 3–9 in the MAC. Leading the scoring parade was senior Fred Albrecht, 13.9, and Doug Sims, 12.7. Close behind in the gunnery chase was sophomore Art Kusnyer, sporting an even 12.0 average. Kent set a new team-scoring record, despite its won-lost mark. The 1965-66 team went over 100-points four times during the season, breaking the old standard of three century-plus performances set in 1964-65.



**ROW 1:** Joe Krstich, manager; Jim Bahry, Nick Navosel, Wilson Graham, John Schick, Doug Sims, Dave Billick, Fred Albrecht, Ted Zak, Dan Seanor, Art Kusnyer, Tam Clinkscales, Larry Harner, Tam Purvis, manager. **ROW 2:** Coaches Bob Doll, Ken Cunningham.



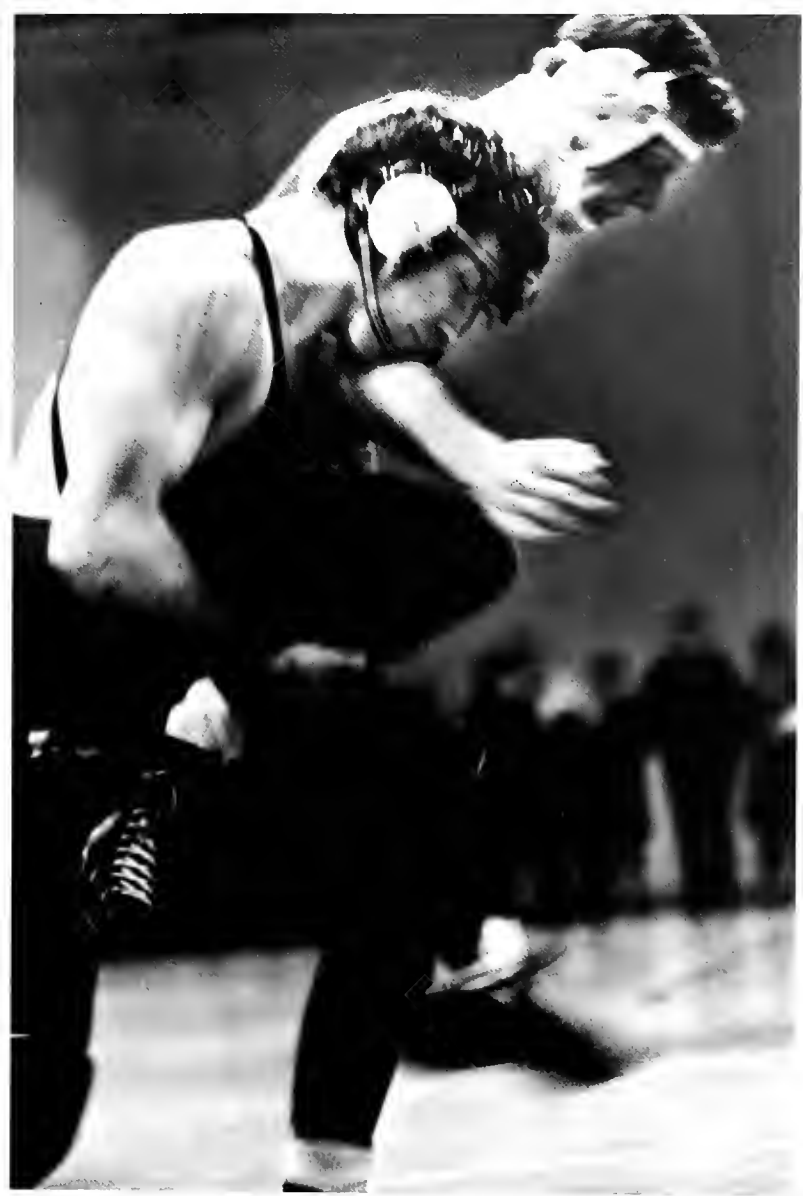
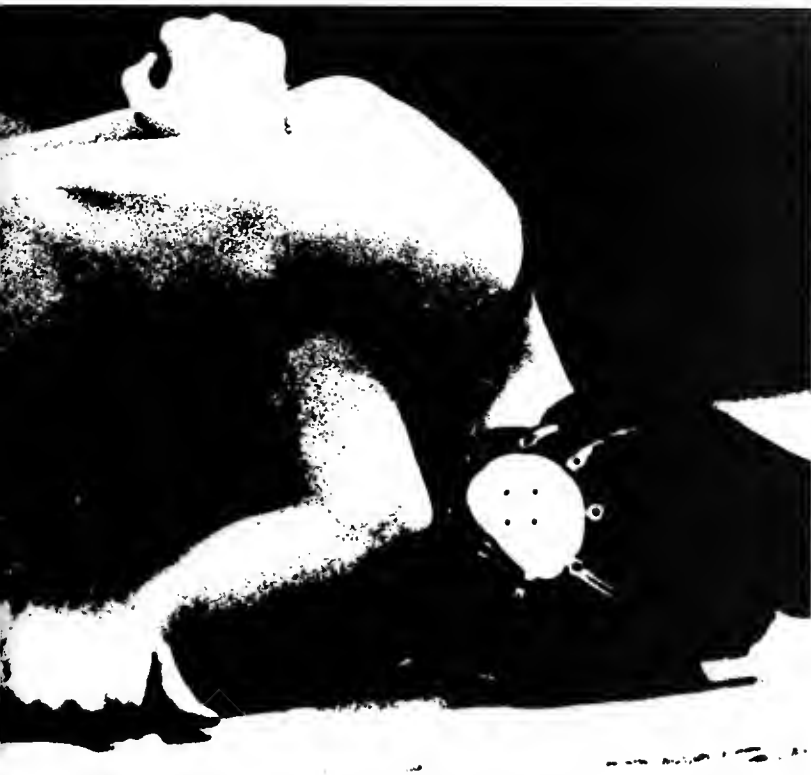

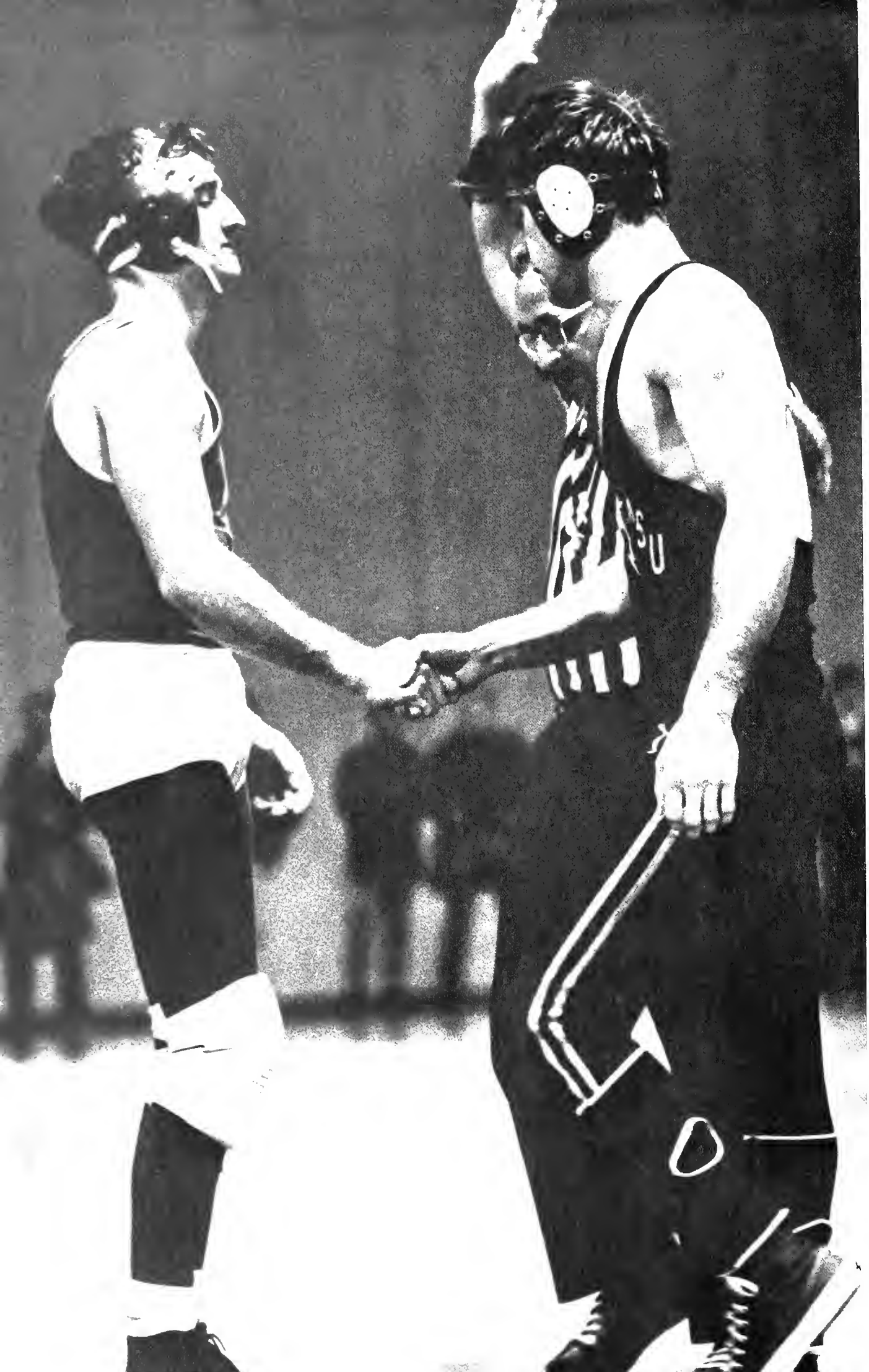



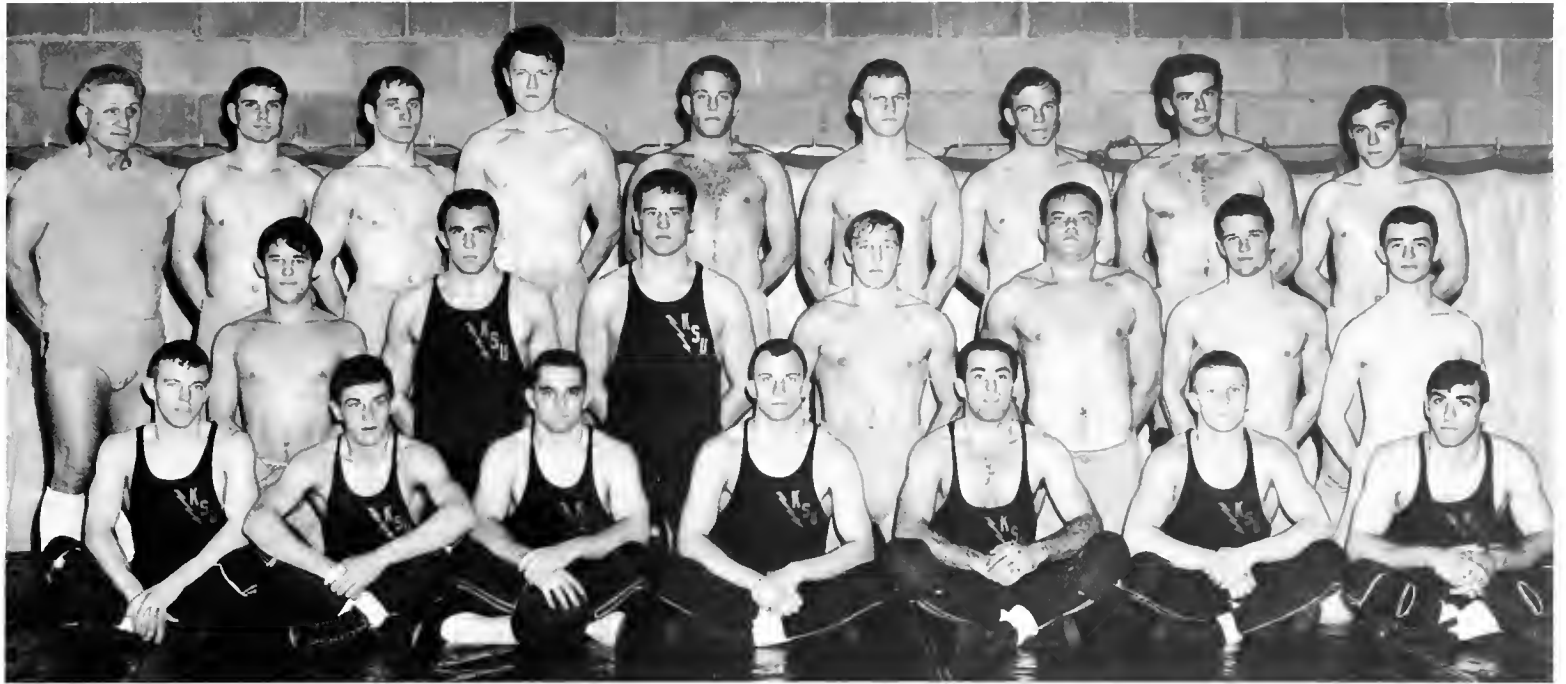

ROW 1: Tony Ross, Ray Williams, Al Nadzan, William Drypolcher, Robert Gendler, Tom Griggy, William Bonus. ROW 2: Fred Morgan, William Herbert, Jim Aust, Rager Waltersberger, Tom Galloway, Gary Eton, Terry Rich. ROW 3: Coach Begala, Tony Barski, Vince Schilling, Tony Cassano, Chuck Lindenbaum, Chuck Griggy, Dennis Schurdell, Ed Hertiage, Ray Dietrich.

Joe Begala's wrestlers again set the pace for winter sports, closing the season with a winning record. Important Kent wins came over MAC foes Marshall, Western Michigan, and Ohio U., while in independent action the grapplers shut out Cincinnati 33-0. Kent's one setback came against Miami, as the Redskins startled the Flashers 21-11. Top individual performers for the Flash matmen were Tony Ross (130), Bill Bonus (137), Tom Griggy (145), Bob Gendler (152), and Bill Herbert (177).



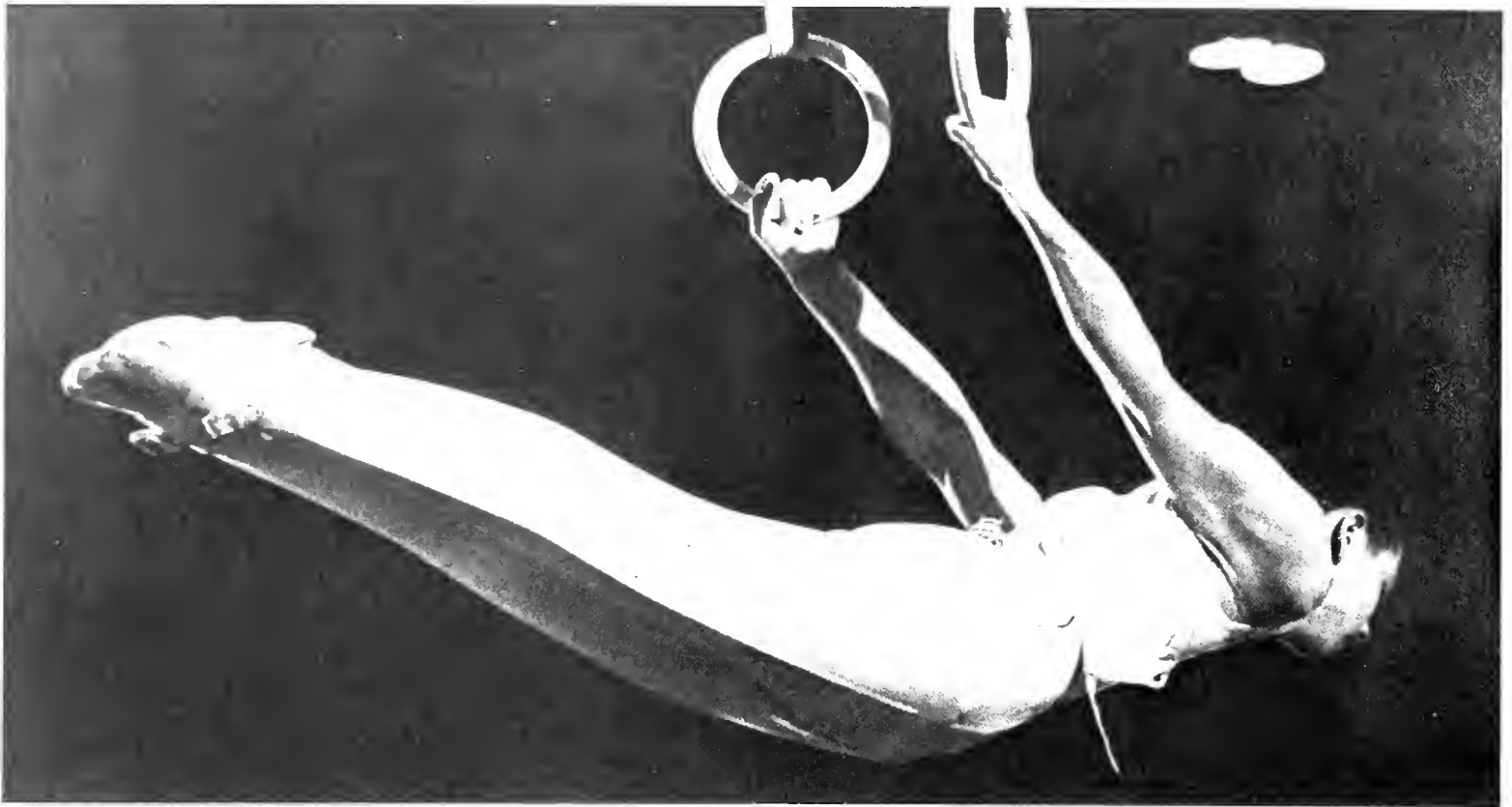









The name Rudy Bachna is synonymous with gymnastics the world over, and at KSU the veteran "Olympic Builder" produces consistent winners to keep his reputation. Greatest meets of the 1965-66 season for Bachna came as the women gymnasts scored an impressive win over Ohio State, while the men crushed powerful Western Michigan. Marie Walther, 1964 Olympian, returned to school to become the best all-around competitor in this part of the nation. Competing in the balance beam, uneven parallel bars, floor exercise and vaulting, Miss Walther took all honors. Also going all-around for the women gymnasts were Barbie Moanis and Susy Theabald. Top men on the team were Brian Gallagher, Jim Chillelli, and Bill Copp, trampoline expert.



**ROW 1:** Liz Romita, Daris Bachna, Ja Ellen Johnson, Judy Fischer, Jaan Tasslie, Lois Watts, Bannie Sonen, Barb Keyser, Sally Parsh, Jaan Smith, Ricky Schaf-franek, Suzy Theabald, Karen Kloskaski, Nikki Mazza, Terri Harpe, Terry Krumroy, Shelly Wise, Jean Campbell. **ROW 2:** Rudy Bachna, coach, Bill Saltis, Bill McCay, David Prestan, Bill Duplago, Kent Blair, Daug Sanders, Dick Armstrong, Ed Brawn, Bill McGrevey, Bill Fulup, Dick Waldman, George Nasse, Skip Roys, Herman Werner, Joe Palachek. **ROW 3:** Ran Patton, Ham Dawes, Ran Williams, Ed Russ, Bob Elkins, Gary Parter, Bruce Lappin, Richard Carter, John Walker, Jock Kloskaski, Tam Danoto, Charles Sanfilippo, Jim Chillelli.

Plagued by ineligibility and lack of depth, Coach Bill Hoover's varsity swimmers suffered through a hard-luck season that saw winning a rarity. Pete Foley was the team's individual leader, winning consistently in the 500-yard freestyle and 200-yard individual medley. Joe Baldrige was strong in the 200-yard backstroke, while Dick Stimson made fine showings in the 50-yard freestyle. Bill Pratt added strength in the 100-yard freestyle, and sophomore Lee Schwartzberg came on strong towards the end of the season.



ROW 1: Robert Fard, Larry Mangan, Harald Lassman, Dave Spence, Joe Baldrige, Greg Lampe, Paul Berger, diving coach.  
ROW 2: Lee Schwartzberg, Dave Dawns, Dick Stimson, Pete Foley, captain, Kevin Mulkern, Gary Harbage, manager, Frank Vicchi, assistant coach.



ROW 1: C. Gaugler, B. Fisher, B. Wright, B. Blaser, B. Walker, C. Whitney, ROW 2: L. Gass, L. Levitt, P. Knupp, S. Dreger, M. Showers, M. L. Glass, S. Shipman, C. Olm, S. Franklin. ROW 3: Miss Cain, J. Klauka, J. Tassile, B. Ulrich, M. Ash, A. Bries, D. Keith, M. Harnyak, S. Canley, K. Kriss, S. Ulrich, Miss Drum.

Kent's women's basketball team, sponsored by the Women's Recreation Association, held a six-game slate of intercollegiate competition winter quarter. Divided into Blue, Gold, and freshman squads, the team played Ohio State, Bowling Green, West Liberty, Muskingum, and Slippery Rock. Coach Barbara Drum's girls made their strongest showing against Ohio State, as the Blue team won 38-36 and the Gold team outlasted the Buckeye girls, 33-27. Big event was the annual Sportsday sponsored by Kent, in which Hiram, Akron U., and Cleveland State competed.







Kent's women's swimming team, under the guidance of Mrs. Patricia Podoll, ran up a perfect 4-0 record. The girls captured dual-meet wins over Western Ontario and Bowling Green and triangular victories over Ohio Wesleyan and Hiram, Denison and Ohio State. Big meet of the season was the Women's Intercollegiate held at Kent fall quarter. Finalists in that competition were Susan Hadley, winner in the 50-yard butterfly and 100-yard butterfly; and Murr Forest, who won the 100-yard individual medley.





ROW 1: Marths Kosar, Carol Gogler, Michele Hanyak, Nancy Baer, Sharon Hackbert, Connie Cowan, Alys Briers, Mary Lou Glass, Sara Shipman. ROW 2: Melvina Brooks, Lana Newsome, Karen Sabadas, Jan Valenti, Joyce Klauha, Donna Pratt, Betty Blum. ROW 3: Mary Emerson, Gay Shope, Penny Knupp, Danna Keith, Ann McConnell, Borbara Wright, Miss Drum.

Kent's women's field hockey club, an activity sponsored by the Women's Recreation Association, annually holds intercollegiate competition for interested girls. Speeding to a 3-2 record this season, the team scored wins over Slippery Rock, West Liberty, and Ashland. Captain Connie Cowan was assisted in the scoring department by forwards Donna Pratt, Sara Shipman, and Betty Blum. Twenty-four girls competed in the 1965 program under the direction of Miss Barbara Drum.



Folk Dance Club is a coed student group sponsored by the Division of H.P.E.R.&A. under W.R.A. The members possess various levels of dancing skill, and there is no requirement for membership except an interest in folk dance. The club helps sponsor the Annual Folk Dance Festival, performs in the Annual Concert in Dance, and teaches folk dances to local and community groups.

Orchesis is a modern dance honorary whose membership is chosen by audition every quarter. Members attend weekly meetings, participate in modern dance classes and choreograph at least one dance for the Annual Concert in Dance, which the group directs. Orchesis travels to other cities and universities for Master Lessons and sponsors at least two during the year. The main purpose of the organization is in providing the opportunity to participate in creative dancing.

An informally organized group of students interested in modern dance meets weekly for technique sessions. Under the sponsorship of the division of H.P.E.R. & A. the group includes members in all levels, from beginning through advanced. Most students participate in the Annual Concert in Dance, and when they have reached a certain level of proficiency, are urged to try out for Orchesis.



**ROW 1:** Pam Parfitt, Jennifer Jahnstan, Vice-president; Sue Gilson, President; Michele Harnyak **ROW 2:** Chris Bartlaw, Bill Burlingame, Jannie Tassile, Secretary; Ann Klug, Lais Watts **ROW 3:** Marcia Barratt, Adviser; Nancy Hengle, Marie Fleming, Gary Featheringham, Carol Bragden, Janet Shamp, Judith Schill, Adviser.



Midway through Winter quarter, the KSU rifle team was well on its way to a second Lake Erie Intercollegiate Rifle Championship, sporting a neat 6—0 mark. Shooting under the guidance of Sgt. Eugene Tibbs, the riflers blasted their way past Akron U., Youngstown U., John Carroll, Case, and Gannon. The team's high season total came in the first battle with Gannon, as it shot a record 1328 total out of a possible 1400. The team placed three men in the top 10 of 54 shooters in the conference. Mark Siegel led the barrage with a 267.7 average for first in his loop, followed closely by Jim Froom with a 267 mark and Steve Dianiska, 259.



ROW 1: Richard Swazey, Patrick Mastersan. ROW 2: Staff Sgt. Eugene Tibbs, Steve Dianiska, James Fraam, Larry Candow, Mark Siegel, George Rzasnicki, James Janes.





ROW 1: Paul Lavanish, Bill Dwyer, Scott Henninger, Ron Paskey, treasurer, Steve Unger. ROW 2: Bob Kragel, Bob Wharton, Ruth Sitler, secretary, Robert Sitler, Roy Murphy, vice president; Jay Fisher, Bud Busony.

"Cessna 5677 Echo calling Kent State Unicom! Request active runway and wind direction." . . . "5677 Echo, Kent State . . . Runway 19 wind from south at 8 knots . . . one plane in the pattern." . . . "77 Echo."

Such standard procedures will be suspended only twice this year. Once when the KSU Flying club hosts the Ohio Intercollegiate Flying Association air meet, and once at the national championships in Denver, Colorado. Both times the little Cessnas will hopefully withstand the strain of precision landings, air maneuvers, and flour sack bomb drops.



Flying plane: Corwin Listan, president; John Logan, treasurer.



THIS WAS THE YEAR THAT:

... To spite being listed as a social organization in the SAB Datebook, the Sailing team acquired the reputation as one of the best racing teams in the Midwest ... the team represented Kent in the Timmie Angestens ... and the Midwest in New Orleans ... At Kent's home regatta a new lake had to be secured at 2200 the day before the races because the season had opened on ducks ... and penguins ... The club acquired a beautiful miniature sailboat for teaching sailing which so enthralled one of the officers that the instructor couldn't get it back for three weeks ... The club sponsored the MCSA Midwinters, then tried to figure out who was going to sponsor them ... Some rambunctious members decided that it was too cold to sail on Twin Lakes ... so they perched a Penguin atop a VW and sailed up and down the streets on campus ... The sailing team brought back one of the biggest trophies yet won ... a 40 lb. pumpkin? ... The club decided to reinstate the old tradition of making sailors sing for lost clothing ... they are presently one of the Salvation Army's major supporters ... A women's sailing team was begun on Thursday and placed third in its first regatta Saturday ... A new tradition was initiated ... a banquet at the end of each quarter so everyone would know what the others looked like in something other than levis ...





**GREEKS**





Tom Dwan

The fiery torch procession beckoned the **Greek Week** merry-makers to the coronation of Venus and Apollo, (Carrine Le-Moine and Bill Eagle), the event that signaled the opening of the festivities. The dampness didn't cool the Ugly Man Contest or the Ugly Duckling Ball . . . or the week . . . until the open houses ended as the Ox Roast fires died and the tricycles careened madly around the last curve.







# Sigma Chi

## What Is A Fraternity?

Since Beginning, whenever men have come together, there have I been.

My membership is legion. From the humble home and from the stately mansion; from the rolling farms and from the noisy factories; from East and West and North and South, have my followers come.

They who understand my meaning have followed in the footsteps of the Man of Galilee. In peace, they have been their brother's keeper, and in the agony of war, their blood has enriched the Fields of Flanders and red-dened the sands of the Pacific.

William Sargeant, president



Michael Kelly, vice president  
David Barner, secretary  
Michael Lehmilller, treasurer  
Mrs. Jura Bickwith, housemather  
William Weidner, advisor  
LeRay Cowperthwaite, advisor



Gerald Baker  
Thomas Barr  
Barry Boane  
George Busony  
William Dimity  
Zsolt Fekekuty

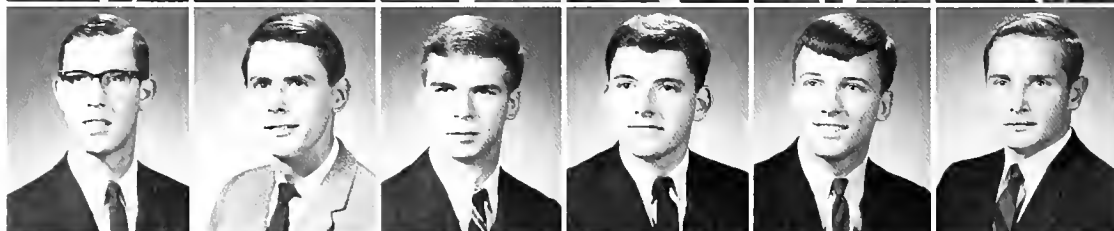

Thomas Fuhrig  
Leslis Fulop  
Gary Gala  
Thomas Geib  
William Gibbans  
Richard Hall

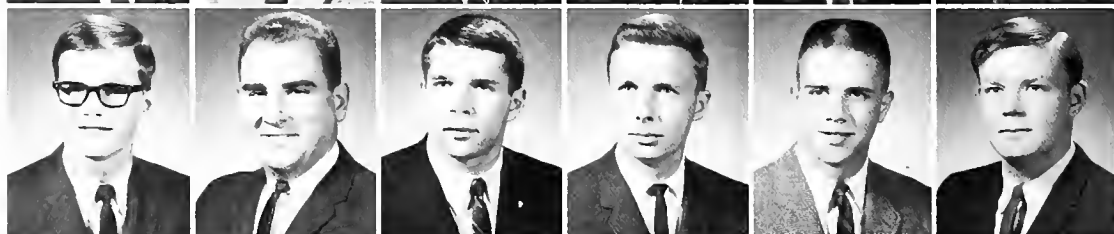

Philip Hathaway  
Scatt Henninger  
Robert Hill  
Tam Howard  
David Larson  
Thomas Lashuay

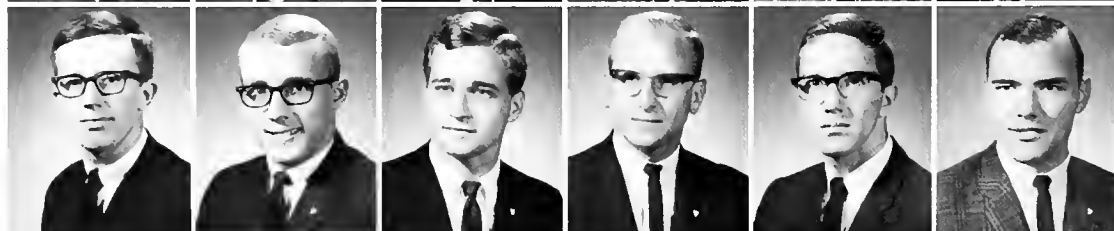



Their reward has been the Inspiration of their youth; the driving power of their manhood; the memories of their maturity. They have fought the good fight. And of these, My Sons, I am justly proud.

Who am I?

My name is FRATERNITY.

And because I have given Man that which he craves, I shall endure. My sons shall neither falter nor foil. They shall add lustre to my name.

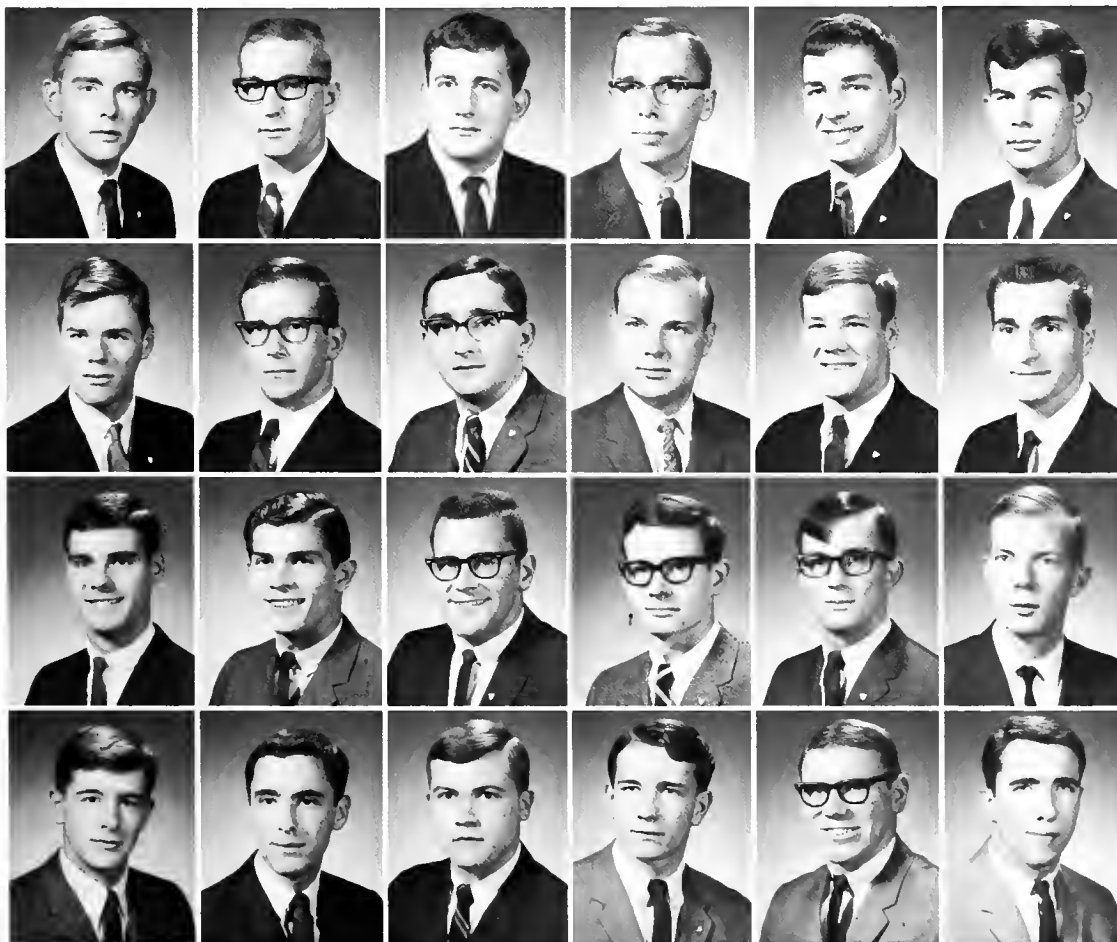

Jackson Linger  
 Larry Loesch  
 Thomas Magozzing  
 David Mainwaring  
 Jonathan Mason  
 Joseph Meszaros

Russell Montgomery  
 Raymond Murphy  
 William Naley  
 Rager Pivonka  
 Charles Pratt  
 Kenneth Rarick

Stephen Radimer  
 Jerry Rasewicz  
 Jahn Rasey  
 Glen Schultz  
 Thomas Sieber  
 Frederick Smith

Robert Sperry  
 Frank Sydansk  
 Robert Tath  
 Henry Townsend  
 James Wake  
 Ronald Walfe



# Chi Omega

What purpose have we here on earth  
 If not to serve some earthly worth,  
 To show good will and kindness, serene, and  
 Pacify sadness ever near, and  
 Learn to be of some good cheer, and  
 Speak the truth and do the deeds  
 Asking never an acknowledgment for our  
 helpful creeds.  
 To shower forth with high ideals  
 And use them, not abuse  
 Or ignore them . . . to go on.  
 Envisioning others in our realm,  
 To go on blindly as it were, yet seeing all . . .  
 And applying It.  
 Even to reveal the obvious, the tangible  
 Forging onward, feeling and being  
 Tied as they may be by friendships good  
 All relative to Sisterhood.

Submitted by Chi Omega

Sandra Marca, president  
 Judith Park, vice president.

Marjorie Shilling, secretary  
 Crystal Mayer, treasurer

Lucinda Dysan, housemother  
 Susan Ardito

Sandra Balogh  
 Deanna Bertram

Judith Bliss  
 Bert Carnahan



Karen Christison  
 Helen Clark  
 Pamela Clift  
 Patricia Daily  
 Donna Davis  
 Doris DeGray



Phyllis Dietz  
 Linda Doksansky  
 Virginia Flechtner  
 Sandra Geel  
 Lawrette Goodman  
 Jayce Handler



Nancy Henry  
 Judy Humes  
 Christine Kascok  
 Sherry Kesler  
 Constance Katun  
 Annette Krutky





Georgia Marhaefer  
Linda Mast



Elaine Matasy  
Cheryl Mikles



Karen Mitchell  
Tani Madugno



Linda Margan  
Susan Murphy



Suzan Osborn  
Pamela Parfitt



Nancy Raymond  
Carrine Reynolds  
Virginia Rhades  
Beverly Rodey  
Dee Roehl



Linda Rosso  
Kitchie Rydarawicz  
Ja Ann Sandvik  
Barbara Seitz  
Karen Sloan  
Nell M. Thompson



Mary Traugh  
Peggy Unroe  
Jackie Weygandt  
Susan Yarrow  
Linda Wargo  
Janis Yukevich



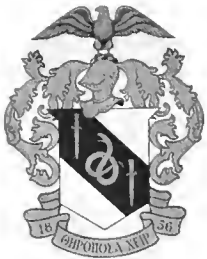

# Theta Chi

This has been my first opportunity to communicate with the undergraduate chapter, since I met with you and my alumni brothers at our Founders' Day banquet last April 10. Being a charter member of our chapter, I look with great pride on your many accomplishments. Upon receiving your last newsletter I was pleased to find that you placed fourth in grades. Of course academic excellence, exemplified in our motto "Alma Mater first and Theta Chi for Alma Mater," is of prime importance.

Sports, too, play an important role in any campus organization. Your first place in swimming, fifth in football, and third in wrestling demonstrate well your chapter participation. But to my mind Homecoming has always been the highlight of any organization's campus calendar. This year it must have been especially rewarding for you to sponsor Kent State's 1965 homecoming queen. Please extend my warmest congratulations to Queen Sue Lott.

Now, as I re-assemble my own nostalgic memories, I come only to the gratifying realization that fraternal organizations play an integral part in college life. Please continue striving for the crystallization of their ideals.



Keith Keller, president

Fraternally,  
A Grateful Alum



William Maarhead, vice president  
Dennis Luchin, secretary  
David Stone, treasurer  
Susan Lott, "dream girl"  
Laurence Candow  
Stephen Diser

Clyde Elbrecht  
Gerald Gabler  
Richard Gerald  
Art Hagen  
Bradley Heiges  
Lasse Hiltunen

Paul Hamison  
Douglas Hasmer  
Dennis Ignatz  
Dan Kline  
Michael Kalbrenner  
James Kuse

Danald Leshar  
Gary Magee  
James Malone  
James Marinacci  
Eldan Martin  
Richard Martin

Robert Mason  
 Geoffrey Melching  
 Thomas Mossman  
 Rudolph Petrich  
 Robert Pettibone  
 Charles Pugo



Richard Ries  
 Richard Robinson  
 Robert Rogoach  
 Gerold Semon  
 Guy Shirk  
 Douglas Shuck



Richard Stimson  
 James Trusso  
 Richard Turner  
 John Webster  
 Robert White  
 Clifford Wilson







# Delta Gamma



An exchange student in the person of Susanne Rithander from Sweden brightened the Kent Chapter of Delta Gamma this fall, the culmination of a year of planning. Perhaps it was luck she brought with her as the DG's scored an impressive record by garnering four of the top trophies at Homecoming.

The blind of the area figure in the DG's activities as they read to the blind through the use of a saunderscriber.

Sharan Saiani, president  
Kathleen Watt, vice-president



Judith Sollberger, secretary  
Jane Malnar, treasurer



Jessica Adamek





Sandra Allenby  
Kay Barnes  
Shirley Berry  
Regina Brandes  
Saralyn Butler  
Cathy Campbell



Laura Campbell  
Catherine Carlin  
Roberta Christman  
Roberta Danner  
Nancy Ebling  
Barbara Eckholdt



Judy Fast  
Mary Gibbons  
Kathleen Gilmore  
Ruth Glowacki  
Cheryl Green  
Linda Griffin



Gail Griffith  
Connie Harrigan  
Dona Henderson  
Sandra Kelsa  
Susan Kreps  
Jeanne Landolfo



Laura McNeill  
Marianne Maughan  
Susan Maus  
Anne Miller  
Jane Minsterman  
Anita Malli



Peggie Moore  
Inge Muehlbach  
Patricia Nurmi  
M. Brigid O'Farrell  
Laurie Petri  
Marilyn Pickton



Joann Puskarcik  
Candace Richeson  
Suzanne Rithander  
Lynn Robinson  
Mary Beth Russell  
Judith Rutherford



Mary Ellen Scanlan  
Penny Shumaker  
Sharan Souser  
Susan Steiner  
Sandra Wyman  
Diane Wysocki



# Alpha Epsilon Pi

## There's a White Wooden House

There's a white wooden house on Lincoln,  
There's a blue door that's open wide;  
The cold wintry blasts have begun now,  
But we feel the warmth inside.  
We're sitting around the fire,  
Our dates and our glasses are high (nearby)  
The music is playing so softly,  
Good times like this you can't buy.

by Alpha Epsilon Pi



Leonard Heumann, president  
Gerald Weiner, executive vice  
president  
Mark First, admis. vice  
president  
Anthony Sferra, secretary  
Ranald Fishman, treasurer  
Darathea Beuhler, housemother

Richard Albert  
Martin Baker  
Kenneth Baron  
Sheldan Berk  
Harald Bloom  
Howard Cohen



Norman Firsenbaun  
 Sonford Flack  
 Neil Greene  
 Ronald Halpern  
 Robert Kailes

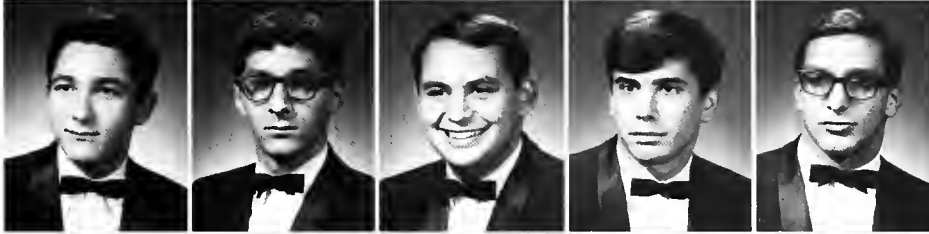

Stuart Katz  
 Michael Kliman  
 Byron Lasser  
 Mark Liberman  
 Herman Livingstan



Mel Mellis  
 Dave Newman  
 Michael Peterson  
 Richard Portna  
 Phil Ringle

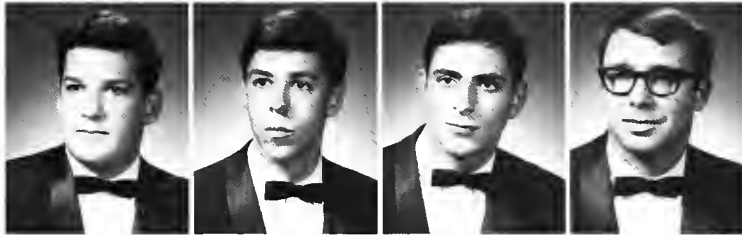

Ronald Rosenall  
 Jeffrey Rasenberg  
 Philip Rudick  
 Edward Shindel





# Alpha Chi Omega



Kathleen McHugh, president  
Jeanne Scharf, vice president



Margaret Estadt, secretary  
Linda Messam, treasurer



Jan Sallat, sweetheart

"Mary Poppins," a sophistication in crepe paper despite the near loss of her umbrella, took second place for Alpha Chi Omega in the sorority float division on Campus Day. The Day was climaxed when the sorority placed first with "Chim Chim Cheree" in Songfest, giving them the distinction of being the only sorority to place in both divisions. Their social calendar is highlighted with the "Mr. Lucky Discotheque," co-sponsored by Sigma Chi, complete with Go-Go Girls, Casino tables, and dancing. The sisters also hold winter and spring formals and an annual Founders' Day Banquet.





Diane Austin  
 Rebecca Bayha  
 Kristine Berg  
 Shari Bissler  
 Susan Blakely  
 Linda Carlson



Cannie Cawan  
 Jalie Cawden  
 Kay Cross  
 Vickie Dadds  
 Marilyn Ferradine  
 Sue Fitzenrider



Mary Francis  
 Mary Ann Gaydas  
 Suzanne Gearinger  
 Nancy Gearge  
 Susan Hadley  
 Danna Hein

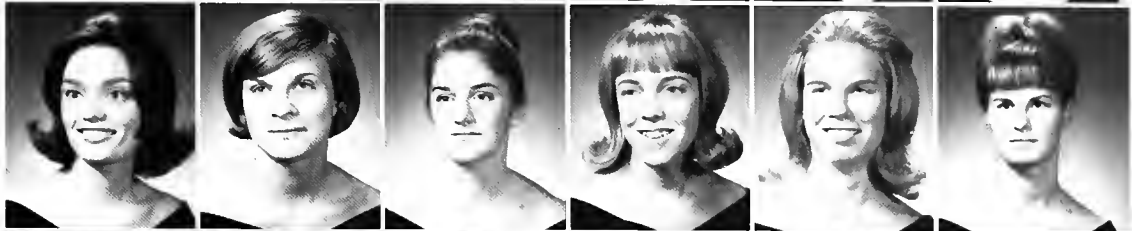

Sandra Hubbard  
 Glenda Johnson  
 Sandra Kirtland  
 Sandy Knab  
 Joanne Kavacs  
 Lois Lackner



Patricia LaFontaine  
 Ruth Lewis  
 Barbara Lard  
 Sandra Marks  
 Laura Martini  
 Marie Matis



Janice Michalec  
 Judith Mihlfried  
 Carol Milli  
 Barbara Munson  
 Margaret Negarty  
 Lynn Overmyer



Susan Pratt  
 Barbara Reynolds  
 Susan Sarle  
 Patricia Schneider  
 Nancy Sell  
 Marilyn Shawers



Carol Smith  
 Cheryl Stefanik  
 Carol Thomas  
 Jaonn Tadar  
 Diane Wagner  
 Sandra Wilkinsan





# Kappa Sigma

An expanding membership and increased social program marked the growth of Kappa Sigma, as they worked toward the realization of their new house. Along with the traditional Casina Party and Stardust Ball, the chapter managed to place in the top percentage of fraternity grade averages.

Ronald Cook, president  
John Fisk, vice president



Frank Young, secretary  
Steve Dianiska, treasurer

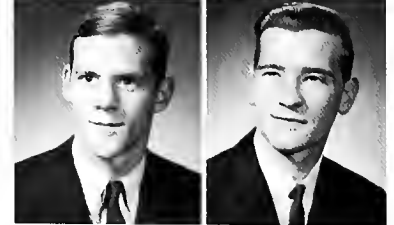

Margaret Scatt, housemother  
Clint Adams



John Bailey  
Gary Baker



Jack Bare  
Robert Brace



Charles Campbell  
Alan Carnigaj

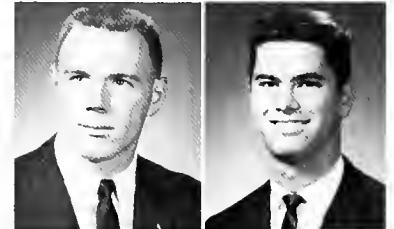

Donald Eagle  
James Fertig



Richard Grass  
Dave Hancock

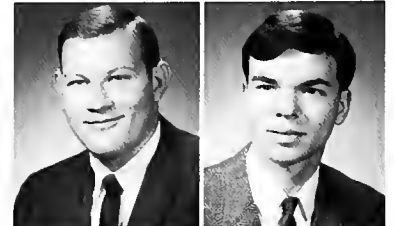



Thomas Hagan  
Daniel Hubbard  
Frederick Jennings  
Jerome Kawalski  
William Lehman

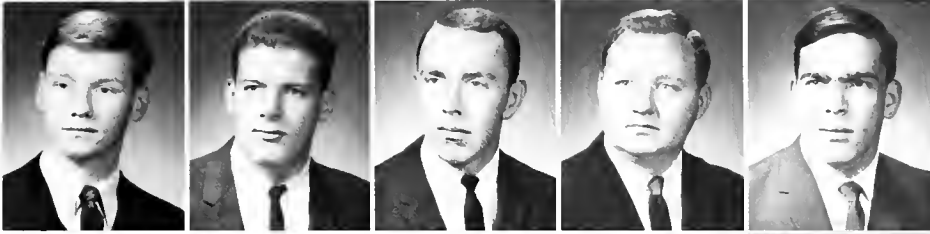

Robert Laescher  
James McKinnan  
Larry Miller  
William Miller  
Gary Musch



Richard Neubauer  
Joe Palitsky  
David Randall  
Matthew Scudiere  
Douglas Srsen



Gregary Stephens  
Michael Sutter  
William Tucker  
Randy Yidmar





# Alpha Gamma Delta

Co-Chairing Greek Week gave the "Alpha Gams" a rapid initiation into Campus activities this fall. Following up their successful spring capture of the All Sports Trophy, they went on to sponsor the Venus of 1965.

Not solely socially minded, one of the chapter's proudest accomplishments was the reception of the sorority division scholarship award. Their community service takes the form of help in the Friendship House, a local organization for the underprivileged in Ravenna.

Betty Zaha, president  
Carale Sickinger, vice president  
Mary Ann Blodgett, secretary  
Rebecca Smith, treasurer  
Rae Pritchard, housemother  
Marilynn Barsuk



Theodora Boser  
Martha Carlson  
Marcia Cleave  
Anne Cawan  
Janet David  
Marsha Davis



Carol Dellefield  
Donamari Dunkel  
Karen Elsom  
Jane Ely  
Karen Gettig  
Caraline Greuloch



Caren Hall  
Susan Hanson  
Donna Harrison  
JoAnn Hartsack  
Janis Heffner  
Lorraine Haehn



Jayne Hamon  
Linda Jahnsan  
Leila Janes  
Nancy Jardan  
Barbara Juliono  
Sheryl Kramer



Carinne LeMoine  
Diane Lewis  
Jaan Lieser  
Elizabeth Marshall  
Genie Merrell  
Christie Miller



Linda Miller  
Martha Neely  
Nancy Page  
Varina Panagopoulos  
Diane Pargot  
Margaret Pittenger



Barbara Ramsey  
Nancy Rexraad  
Sandra Kay Rawland  
Cheryl Shank  
Jill Smith  
Lais Snyder



Barbara Sper  
Bethann Tharnburg  
Gloria Tisli



Janet Townhill  
Karen Treiano



Linda Van Keuren  
Lynne Wernet



Caral Wolf  
Bernadine Zub







# Sigma Phi Epsilon

Richard Kettler, president  
John McGreevey, vice president



It was another exciting year for Sigma Phi Epsilon.

Jack Smith, secretary  
Irene Jendrisak, sweetheart

Again leading scholarship the Sig Eps by no means confined themselves completely to the books as they took first in Campus Day, sangfest and the interfraternity bowling league.

The pledge class proved outstanding in civic projects as they won the ATO sponsored Help Week Trophy. Trips to the Portage County Old Folks Home and the Summitt County Orphanage added to their community activities.

The Spring Formal and the fall Playboy party highlighted the social calendar while the co-sponsorship of May-day relays provided an enjoyable outlet for Spring quarter frustrations among the Greek chapters.



David Anderson  
Richard Bartunek  
Richard Boyle  
Richard Brandt  
David Cahoon

William Deeter  
Armond Detara  
David Eshelman  
Donald Harris  
Thomas Hodgson

Charles Hutchesan  
Alex Iswarienko  
Craig Jahnsan  
Frank Janes  
Craig Kelso

William Lavin  
Larry Lewis  
Richmand Lauche  
Gary Love  
Anthony Marshalek



Paul McCauley  
Harald Mills  
Richard Mischak  
Paul Maars



Norman Nalder  
Robert Palcic  
Bruce Parker  
George Reltz  
Richard Rynearson



Joseph Scheiring  
Spencer Schmidt  
David Sears  
Robert Snyder  
Joy Staats

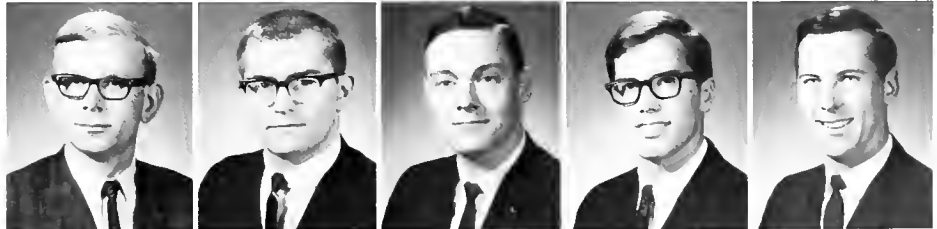

Franz Steidl  
Robert Welch  
Kenneth Wetzel  
Timothy Whitman  
Joseph Wajtecki





# Gamma Phi Beta

Gamma Phi Beta is:

the fun of putting together a Park Barrel skit and then taking second place ... aiding underprivileged children at summer camps, the sorority's national philanthropy ... decorating the Christmas tree at the Chapter's annual Christmas Party ... working together to create a winning campus day float ... dining and dancing by candlelight at the annual Spring Formal ... pledging and pledge parties ... rooms filled with pink carnations ... a poor lost Gammie bug, or was she borrowed? ... the games and races at May Day Relays co-sponsored by Gamma Phi and Sigma Phi Epsilon ... remember the pie eating, balloon throwing ... welcoming back alums to the house at Homecoming ... serenades

and Christmas caroling ... brunches with fraternities ... big sises and coke dates ... singing our special songs ... the Gamma Phi Kickline ... sharing problems and advice ... studying together ... the crescent moon.

Judith Barrett, president  
Karen Barrett, vice-president



Roni Sadauskas, correspondant secretary  
Cheryl Dickerson, treasurer



Diane Auerbach  
 Linda Baker  
 Kathleen Benya  
 Marie Bowers  
 Peg Bayer  
 Marilyn Carana



Kathie Candran  
 Karen Fahlstram  
 Judith Fagle  
 Susan Gennett  
 Gail Harrison



Alice Hope  
 Carole Hurst  
 Judith Isacco  
 Barbara Jarus  
 Patricia Jahnstan



Elaine Katz  
 Christine Lobas  
 Judith Lahr  
 Carry Louden  
 Marilyn Mahan



Nicki Marsico  
 Marsha Mason  
 Arlene Merrymon  
 Kay Mitchell  
 Jane Morgan



Nancy Morrocca  
 Nancy Nerard  
 Ellen Nilsen  
 Karen O'Leary  
 Mary Rhodes



Marilyn Ritchie  
 Marie Rizzi  
 Shirley Raach  
 Christine Shank  
 Sherry Stuart



Rebecca Sutphen  
 Janice Trickett  
 Barbara Waddell  
 Cynthia Williams  
 Heather Wiseman





# Delta Upsilon

Take the largest fraternity on the Kent State University Campus—add 12 to 15 pledges each quarter—season with spirit to win campus events and dominate the inter-fraternity sports scene—mix with brotherhood for a top notch social life and scholastic achievement, and you have what is termed "Kent's Oldest and Best" fraternity—DELTA UPSILON!

Old Mother Hubbard won't find the cupboards bare in the DU house . . . Among them she will find the KSU all-sports trophy, which the Brothers of Delta Upsilon wrapped up for the fourth consecutive year. She will also find the over-all trophy for the best showing in Rowboat Regatta last spring standing along side the trophy for the top prize for the best fraternity homecoming display. And of greater importance, she will see that Delta Upsilon finished fourth among the 19 fraternities in scholarship.

To coincide with its motto "DU in everything, every DU in something," the fraternity can lay claim to two campus leaders this past year—the vice president of the student body and the Spring Quarter '65 editor of the campus newspaper—as well as many other brothers who take an active part in such campus activities as Major Events Committee and Student Activities Board.

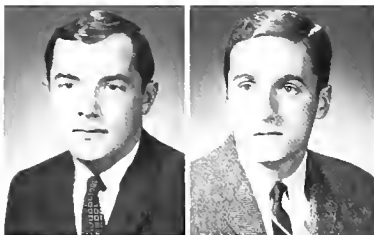

William Flynn, president  
George Valiga, vice president



Ole Gilbo, secretary  
Katharyn Town, housemother



Howard Deel, faculty advisor  
Joe, mascot







August Benz  
 Julius Bethlenfalvy  
 Paul Bohlander  
 John Bowyer  
 James Burke  
 Randy Cellone



Thomas Coppola  
 Robert Cox  
 Kenneth Crawford  
 Anthony DiGillo  
 Rusty Dresmich  
 Donald Ehas

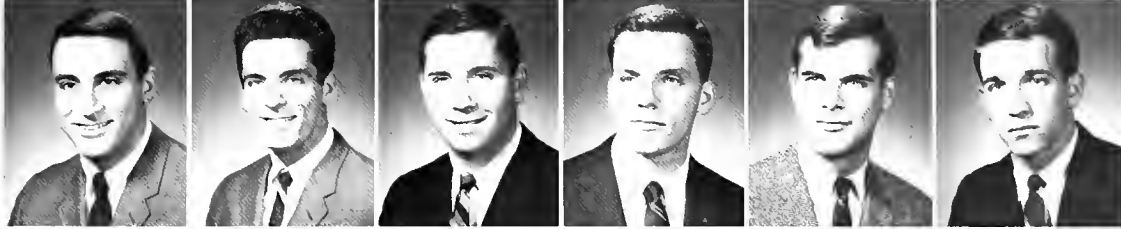

Allen Farinacci  
 Wayne Farinacci  
 John Fechter  
 Robert Fenn  
 Jon Flask  
 David Fox



Joseph Gibson  
 Harry Harwat  
 Lawrence Herrman  
 Michael Holdener  
 Daniel Kibler  
 Jay Littler



Terry Lutz  
 Joseph Mackil  
 Robert Malbasa  
 Phillip Massaro  
 Richard Mihalik  
 Willard Miller



Jerome Muldowney  
 John Nemeth  
 Robert Norton  
 Wayne Osella  
 Robert Powell  
 Jerry Palmer



Frank Phillips  
 David Preston  
 David Reed  
 Theodore Sabo  
 Jae Sheibley  
 Bert Shiffer



Gary Smith  
 Robert Soychik  
 Robert Steel  
 Ronald Stevens  
 George Vaughan  
 Duane Wiegand



# Alpha Phi

First she is the casual, fun loving coed;  
 She loves parties and dancing mostly on the weekend.  
 She plays football with the DU's to find herself in first place.  
 She swims for Rowboat Regatta to once again bring home laud,  
 And she tosses eggs for May Day Relays to come home proud.  
 At Homecoming time she works hard on the front yard display,  
 To bring to her living room a bright, shining trophy.

But besides all this laughing and the casual atmosphere,  
 Alpha Phi becomes quite pensive when the appropriate time is near.  
 Scholarship is most important as you will see,  
 From the fact she's received the scholarship trophy two quarters consecutively.  
 A deep concern for the Kent Heart Drive is quite sound,  
 For she works on this philanthropy the whole year round.  
 In addition there's the Spring formal and the annual All-Greek,  
 Where you see everyone from a Delt to a Teke.

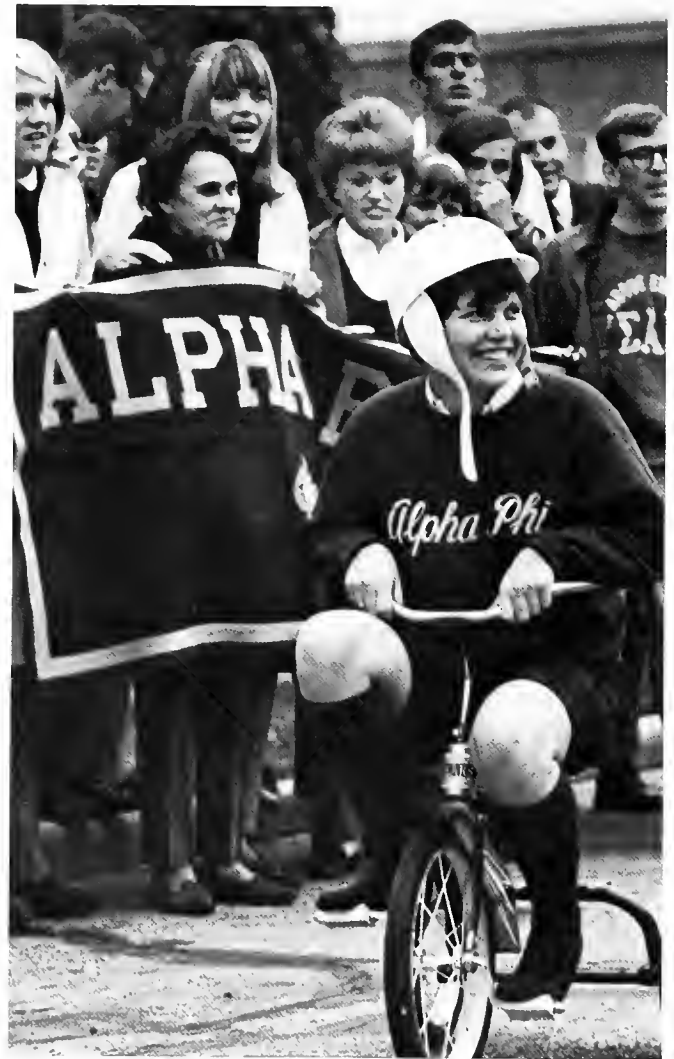

Last, but not least, the most important side of Alpha Phi  
 Is the friendly warm love for her fraternity.

Submitted by Alpha Phi



Sally Dyke, president  
 Marianne Overbay, vice president  
 Genny Sawicki, secretary  
 Karen Kackstetter, treasurer  
 Bertha Shaw, housemother  
 Carnelia Andberg

Martha Jo Benham  
 Judy Brawn  
 Martha Bubb  
 Jayce Bukawski  
 Danna Campbell  
 Mally Chandler



Maureen Chesnes  
Nancy Clatterbuck  
Linda Curtis  
Virginia Dardenne  
Nancy Davis  
Cheryl Dean



Terry Decker  
Betsy DeCarps  
Rosemarie Drabik  
Linda Drullard  
Jill Fax  
Ann Fraser



Paula Galvin  
Elaine Geary  
Leonide Gregg  
Cheryl Habberfield  
Susan Hackett  
Jeanne Halter



Susan Hoffman  
Lenare Harvath  
Judith Jahnson  
Jennifer Jahnstan  
Paulette Kerr  
Jane Kramer



Gerianne Lively  
Pam McNutt  
Susan Meier  
Suzanne Masher  
Caralyn Palerma  
Suzanne Piotrawski



Sandra Rabe  
Janice Relic  
Nan Rich  
Chrystine Romaniw  
Cherie Smith  
Judy Sarensen



Suzanne Stanebearer  
Julie Sudomir  
Judith Sullivan  
Cynthia Tiltan



Elaine Tamka  
Amy Whiteman  
Sara Wye



# Phi Delta Theta



Eric Held, president  
Stan Lakota, vice president



George Marshall, secretary  
Daniel Carducci, treasurer



Marie Johnson, housemother  
Harry Backas



Glen Bender  
Robert Berry



Robert Danzer  
David Deer



Gary Detter  
Ronald Devine



"Well, I'm glad that you finally made it to "our" two pages, which we were coerced into purchasing by our local "Big Brother," namely the administration and their right hand men. Even though we feel that this act of missile rattling and strong-arm tactics could be an issue for hot protest, we will not be provoked into such action. We are an organization dedicated to the ideals of a sound mind and firm body, achieved by an extensive and varied social program. To enter the field of athletics we were forced to put certain of our brothers on a reduced social program; as a result we placed high in bowling and volleyball, while winning the university championships in wrestling and golf. Carrying our success to other fields, we won trophies for May Day Relays, May Day King, and the two major events of Greek week—the Ugly Man Contest and the Great Tricycle Race. Homecoming was also the birth of the infamous Phi Delt Tarches. Looking to the near future, we see a new house and an even more extensive and varied social life."

submitted by  
Rooster and Budha





Nick Dimitroff  
 Charles Erwin  
 Robert Faccinto  
 Gary Fair  
 Alan Gee  
 Jan Harst



Todd Hyde  
 Richard Jainer  
 W. Jeffrey McKeever  
 William Minor  
 Kenneth Pituch  
 Donald Richey



Joseph Rufus  
 William Shomanda  
 Douglas Stalley  
 William Studly  
 James Sullivan  
 Thamos Tanski



Frank Valk  
 John Wheeler  
 Halbert White  
 Charles Wright  
 John Xonder







# Alpha Xi Delta

A \$50 contribution to the Happy Day School in Ravenna started off the year for Beta Tau chapter of Alpha Xi Delta. The money was used to aid in the construction of a new recreation area for the children, the focus of their community service project.

Winter quarter, marked by Freshmen Rush and the sorority's annual Valentine Dance, leads up to the spring Pink Rose Formal—the main social event of the year.

This year the Alpha Xi's will attend their Province Convention at Morietta College, Marietta, Ohio, chartering busses with the Mount Union and Baldwin-Wallace chapters.

Judith Kennedy, president  
Diane Kastein, recording secretary



Eileen Nathaniel, treasurer  
Mary Beran



Karen Bordeaux  
Susan Brant



Leanne Burke  
Betsey Chandler



Jacquelyn Crass  
Dianne Davis

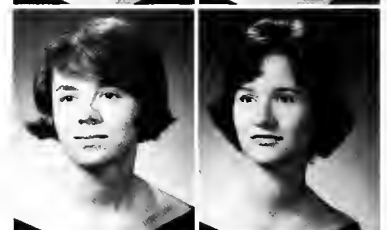

Jaan Dlugas  
Sandra Dawney



Kathleen Downing  
Patricia Frye  
Christine Greca  
Jaan Guisinger  
Charlotte Henshaw  
Suzanne Herrington



Becky Hertzig  
Carale Haagland  
Hape Hutchinson  
Susan Kannel  
Charleen Keller  
Patricia Lazar





Sandra Liebhort  
 Carol Lissan  
 Martha McClatchie  
 Sherry McDowell  
 Patricia McMahan  
 Pamela Manson



Peggy Meeks  
 Suzanne Margan  
 Nancy Nestar  
 Bannie Ogle  
 Liz Papas  
 Karen Phelan



Patricia Picciane  
 Helen Rians  
 Gisele Ripcse  
 Kathleen Scheible  
 Barbara Schultz  
 Carol Shipley



Ginger Slover  
 JoAnn Smilanich  
 Katharine Smith  
 Susan Smith  
 Mary Spencer  
 Nancy Thomas



Mary Thorne  
 Jane Townsend  
 Nancy Trilsch  
 Carol Vargo  
 Elaine Velkaver  
 Kathleen Vielhaber



Judith Wood  
 Janet Zbaray



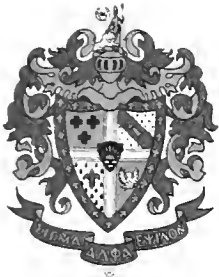

# Sigma Alpha Epsilon



Thomas Borden, president  
Bob Woolf, treasurer



Etta Siegfriot, housemother  
Mrs. Bess Anderson, housemother

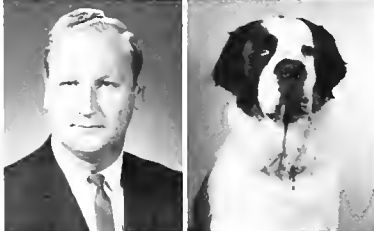

Robert Phipps, advisor  
Noble, mascot

Service is the key word for Sigma Alpha Epsilon. The brothers give Thanksgiving dinners to needy families and serve the community through the Greek Week project. Athletics are also important to the fraternity, which placed third in overall inter-fraternity competition. Bright spots on the social calendar include the Little Sisters Presentation Ball and the annual Paddy Murphy party. Penny Carnival also has its special appeal to SAE, and they have placed first in this event for the last six years.



John Atkins  
Richard Barrett  
Michael Bolchok  
Alan Bonus  
James Britt  
Ronald Britt

Douglas Brown  
Poul Callahan  
David Coie  
Gary Firestone  
Bill Frozier  
Irwin Gemlich



Timothy Hill  
 Michael Hudak  
 Joseph Hunter  
 James Hyslop  
 Ronald Kautzman  
 Lawell Kreeger



Daniel LaVelle  
 Robert Lee  
 Gordon Maas  
 Mitchell Magid  
 David McGrail  
 Glenn McQuistan



Robert Maare  
 Erick Murdock  
 Jahn Neesan  
 John Pastirick  
 Charles Ragan  
 Edmand Russ



Richard Sada  
 David Saran  
 Thomas Schriener  
 Timothy Shopira  
 Robert Standen  
 James Taylor



David Tadt  
 Thomas Tamsik  
 James Tylek  
 Jack Warner  
 Kent Walcott  
 Jan Werner



Thomas Wollschlager  
 John Zucca





# Delta Zeta

Christmas cheer bubbled as the sisters of Delta Zeta became Santa's helpers at their annual party for Kent's third graders. Other philanthropic endeavors of KSU's chapter of the nation's largest sorority include the furnishing and upkeep of a therapy room in the Music and Speech Center and the donation of funds to Carville Hospital and Gallaudet College, a school for the deaf in Washington, D.C. A Founder's Day Banquet and winter and spring formals highlight the DZ's social calendar, while members also stress scholarship, intramural, and service activities. Pork Barrel 1965—with a DZ as co-chairman—found the slim sisters in a reducing salon while they wondered, "WHAT IF Ben Cartwright Had Had Three Daughters?"



Sherrill Gall, president  
Linda Melay, vice president



Lynn Willis, secretary  
Jean Kellar, treasurer



Hazel Young, housemother  
Little Sister



Carrie Alinn  
Judith Barnes



Eva Bekes  
Sandra Berkebile







Danna Ballens  
Caral Brenneis  
Linda Burch  
Paula Campbell  
Arlene Cramba  
Leni Ede



Danna Elder  
Judith Enzian  
Pamela Freda  
Karen George  
Andrea Getzlaff  
Michele Goldner



Caral Jahson  
Kathleen Kikel  
Caralyn Kottarich  
Eva Kauba  
Priscilla Lane  
Caral Lang



Susan Laske  
Frances Leap  
Patricia Liyut  
Jaan Lloyd  
Pegianne Laamis  
Marsha Lavell



Ruth Lawry  
Lynn Melvin  
Cheryl Molnar  
Sara-Jane Mueller  
Patricia Myers  
Rebecca Palmer



Roberta Peters  
Constance Pethtel  
Linda Pfauts  
Patricia Pippin  
Mary Beth Ross  
Adrianne Roth



Carole Sielatycki  
Heidi Steel  
Karen Szabo  
Lara Thamas  
Linda Thamson  
Polly Trethewey



Calleen Turney  
Victoria Vidani  
Elizabeth Welter  
Jayce Whitehouse  
Aileen Zahlava



# Phi Sigma Kappa

Copy for the Burr  
Phi Sigma Kappa

Folks,

So far so good. School hasn't been too bad and the profs haven't even given us any home-work! Looks like another wildly easy term.

Thanks for the Care Package. The cookies and the cake were too yummy. We had a fire-side with a sorority and the cookies went like speedy Superdog. Send some more!

The pledges helped clean the city and some of the braver brothers gave blood to the Red Cross. We even give blood for Brotherhood.

Our parties have been ranging from wild to out-of-hand fun. We had a unique rush party, Littl' Abner costume theme; and in the future we will have a Barn Dance, a naughty 80's party and a Dutch Ball, where the lucky gal will pay the way. I may need some money for our Spring Formal.

Our philanthropic action is going to include sponsoring an Italian-meat-ball dinner, proceeds going to our favorite charity, and helping crippled children.

The whole Fraternity has been booking it at our study tables and hasn't escaped once. SEND CASH!

Froternally,  
"Siggie"

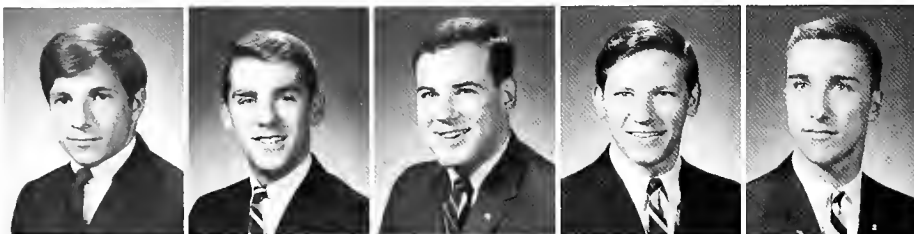

James Chilelli  
Nael Clinger  
Rager Emig  
Thomas Fleiststra  
Edward Gredecki



Timothy Korash  
Joseph Klir  
Dennis Klukan  
John Kaury  
Willard Mershon  
James Murman

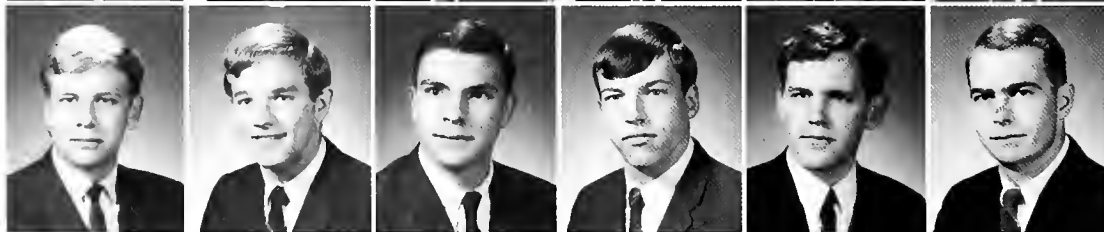

Charles Noylar  
William Reitenbach  
David Rohrer  
Keith Shively  
Dwight Simms  
Randall Smith



Edward Stana  
Richard Thamas  
Steven Titunik  
John Walker  
Gory Weinberg  
William Westcott



William Almond, president  
Henry Robinson, vice-president  
Timothy Tassone, secretary



James Krohl, treasurer  
Mrs. Revenno Murphy, housemother





# Alpha Tau Omega

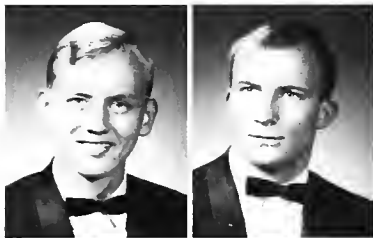

Robert Botes, president  
William Drypalcher, vice president



Donald Avdul, treasurer  
Ruth Schott, housemother



Richard Edwards, advisor  
Emil Berg, advisor



Bill Bollman  
Larry Beck

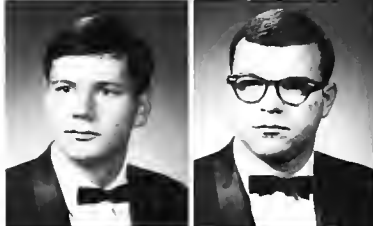

Mike Andrews  
Paul Actier



Robert Compbell  
William Compbell

See the man.  
The man has friends.  
He likes his friends.  
His friends like him.  
He is happy.

The man is short.  
He is tall.  
Somewhere between large, or  
Maybe small.  
The man wears a suit;  
He wears cutoffs.  
Sometimes his ankles get dirty.  
Hear the man yell.  
Feel him whisper.  
Smell the man sweat.  
He doesn't really care what color  
Linda Byrd Johnson's new Stingray is . . .

Step, the man walks.  
Dully, he staggers through countless cobwebs.  
See the man fall, but  
Watch him scramble up again.  
The man is not unlike many other men, except:  
the man is slightly proud—  
He's an ATO.





Vince Copatosta  
Vincent Cardella  
Daniel Collins  
Frank Cardisco  
Thomas DePriest  
Anthony Disenzo

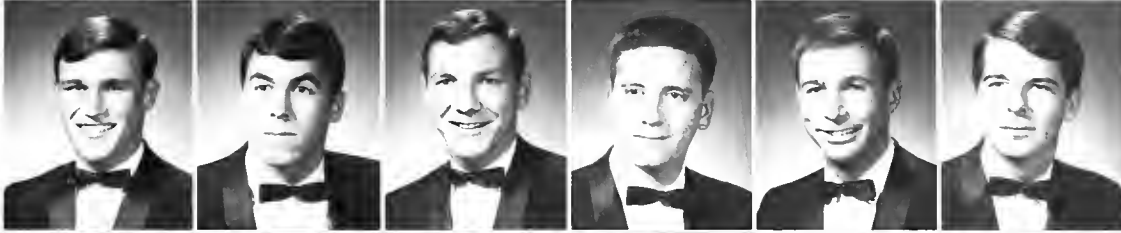

Norm Fairman  
Martin Fournia  
Robert Gill  
Paul Grady  
Gary Griffin  
John Guy



John Hawkins  
James Heineman  
Douglas Herr  
Jim Hess  
Theodore Haagland  
Terry Hull

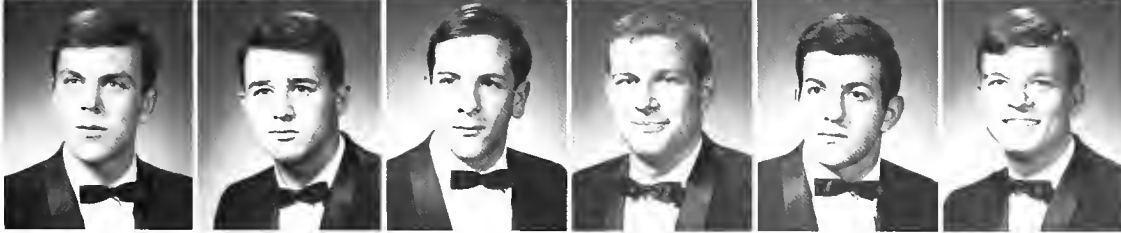

John Inama  
Michael Kirtley  
Michael Leber  
Bill Licate  
Dennis Liccaardi  
Harlan Loffman



John Laffman  
Michael Lowe  
William Maimone  
Martin Manzeo  
Nicholas Marchiano  
Edward Mortin



James Newcomer  
Jael Novak  
Al Nye  
Paul Penny  
Walter Perry  
Roger Piro

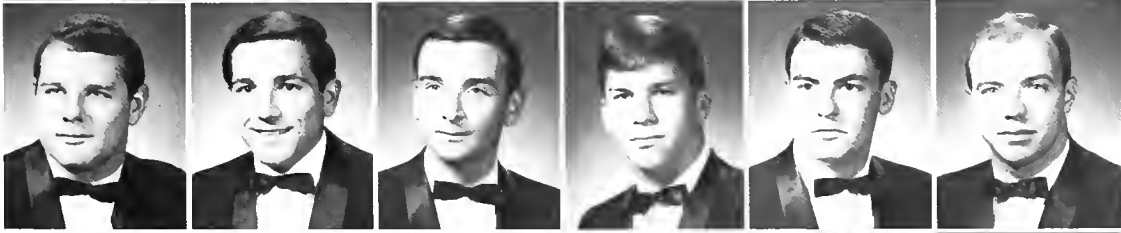

Bob Ruby  
Pete Savarese  
Daryl Sheets  
Thomas Saltis  
William Sturznickel  
Mick Wagner



Jerry Weinheimer  
Thomas Wilson



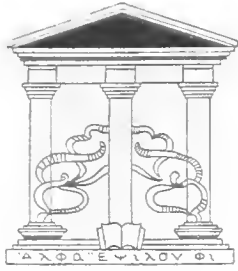

# Alpha Epsilon Phi

Hard work and constant devotion have taken the sisters of Alpha Epsilon Phi Sorority a long way in a very short time. They celebrated their first year as Epsilon Xi Chapter at KSU on May 16. Their motto, "Many hearts, one purpose," brightens the pathways of all the sisters.

As founders of a new chapter, the girls have the precedence of setting their own traditions. The chapter boasts of many talented guitarists and composers. One tradition that began with the first pledge class is that of writing songs for the Chapter. Social functions range from hay rides to brunches with other fraternities and teas for alumnae. The year is culminated by an AEPi-AEPi Spring Formal.

The parents have become a vital part of the chapter by forming a club which provides various holiday parties and presents awards to the girls outstanding in scholarship and service. They, in turn, are entertained each year at a Mother's Day Banquet and a Dad's Day coffee hour.



Linda Siman, president  
Erika Weissberger, vice president  
Phyllis Kessler, treasurer  
Helene Buntman  
Elaine Friedman

Blanche Hose  
Mortha Kronheim  
Jacqueline Morkiewicz  
Joanne Rappapart  
Barboro Vogel



# Delta Sigma Theta

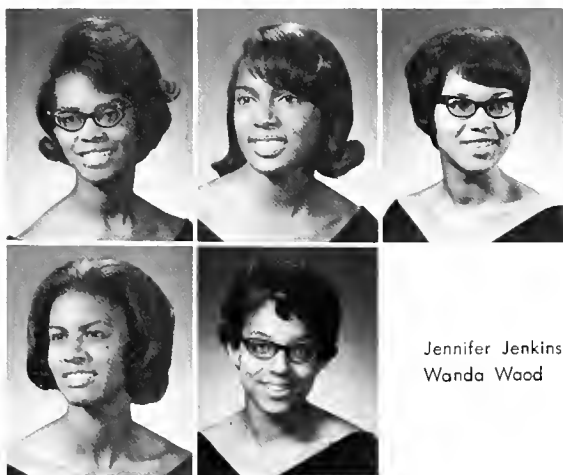

Lena Jackson, president  
Ingrid Caak, vice president  
Pamela Orr, secretary

Jennifer Jenkins  
Wanda Wood



# Delta Tau Delta

Richard Farizel, president  
William Standerwick, secretary

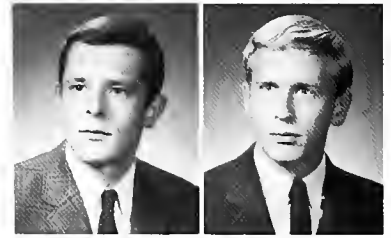

Philip Waadcack  
Georgiana Welsenbach, housemother



Malcam, mascot  
George Addicott

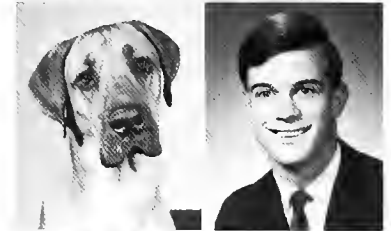

Carl Allen  
Robert Anderson



Joseph Baldrige  
Joseph Bidinger



Thomas Bliss  
George Carpenter  
Philip Corsley  
Richard Davis  
Dave DeVault  
Michael Drew



Stephen Endrizzi  
James Firis  
William Frakes  
Jan Freed  
Gary Gardner  
Fred Garzone



Frederick Gemlich  
Robert Gilbert  
Jeffrey Gordon  
Jahn Haffman  
Grant Kallar  
James Karszalosk





Robert Mason  
 Thomas Maziek  
 Roy McDaniel  
 Harry Merrick  
 Denny Oakleaf  
 Richard Pfeiffer



John Reitz  
 John Shimmin  
 Dano Starr  
 Gary Stevenson  
 Richard Stutz  
 Richard Tarasuck



Richard Tamasino  
 Paul Woidtke  
 Gregory Zalar

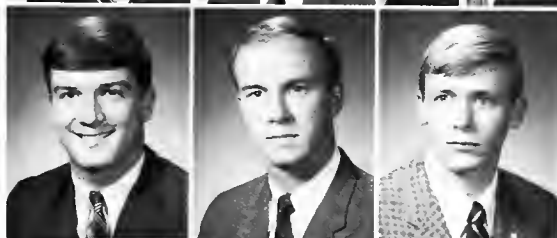



# Sigma Nu

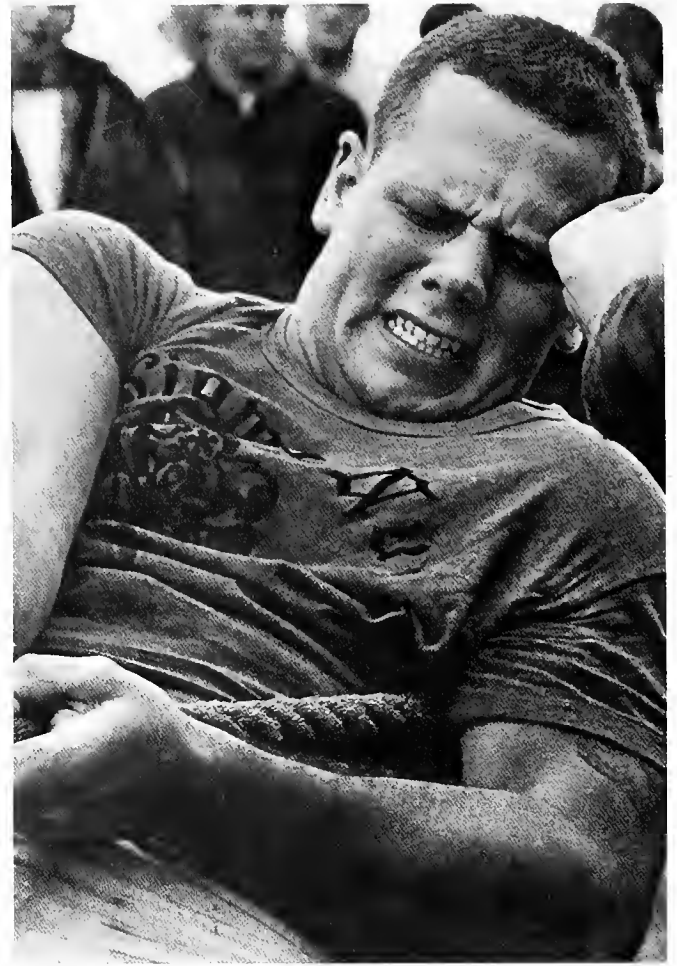

James H. Schulz, president  
 Jerry Murphy, vice president  
 Eugene Yorko, treasurer  
 Robert Getz, advisor  
 Mary Wise, housemother  
 Sir Knight, mascot



Lawrence W. Best  
 James Dick  
 Kevin Dorr  
 Clark Gasper  
 Dennis Gidders  
 Dan Kimberly







George Lowe  
Scott W. McNoir  
William Matz  
Anthony Mauro  
Frederick Morgan  
Jerome Oborski

Skip Rouscher  
Thomas Slodky  
Larry Sommerfield  
Pete Vougan  
William Vioncourt  
Roger Wolfersberger





# Tau Kappa Epsilon

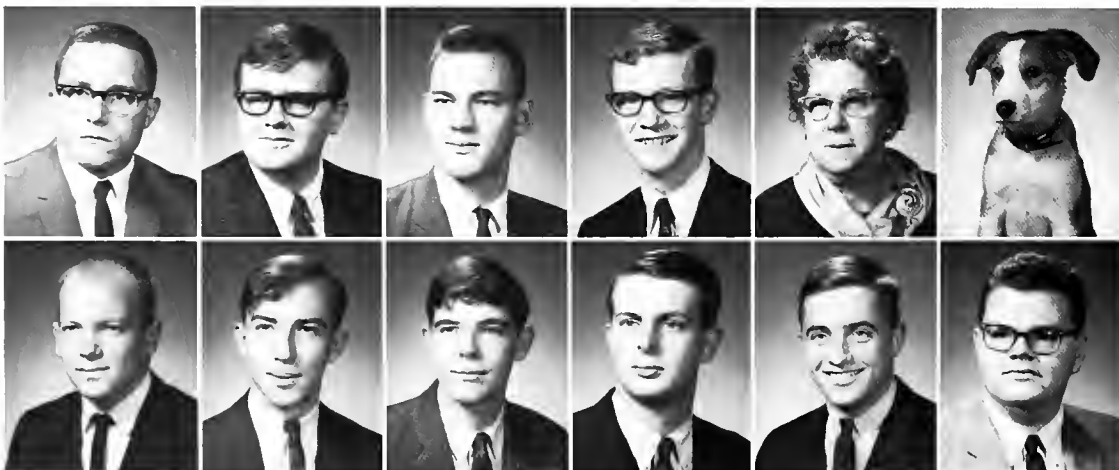

Peter Bou, president  
 William McNamara, vice president  
 Timothy Komic, secretary  
 Mark Albright, treasurer  
 Ruth Everson, housemother  
 Rathameteous, mascot

Robert Brock  
 William Cotterson  
 Jeffrey Coole  
 Steven Dovelka  
 David Francisco  
 Robert Hess

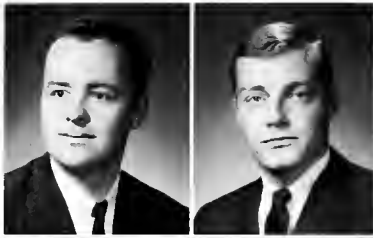

Alan Huberty  
Richard Hughes



Richard Medved  
Luis Mineweaser

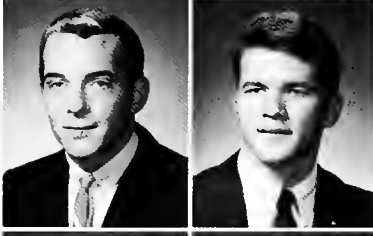

Richard Masher  
William Perrill



Robert Pickup  
Larry Reid

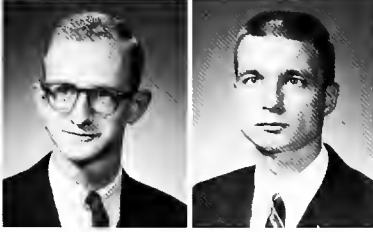

James Stanec  
Dennis Yachechak





# Phi Kappa Tau



William Levant, president  
Jahn Sechrist, secretary



Ted Scaville, treasurer  
Sophie Briscoe, housemother

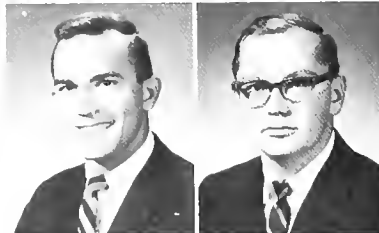

Duart Bradshaw  
Fred Cichacki



Larry Dubraretz  
Richard Harrison



Hal Hilsan  
Charles Haskins



E. Braden Hughes  
Richard Landalph



Joseph Lasinis  
 Anthony Lean  
 Thomas McMahan  
 James Marcinka  
 William Marshall  
 Chris Manty

Robert Maare  
 Jim Nixon  
 Robert Nowak  
 Charles Resseger  
 William Schmatzer  
 Edward Schwerkalt

Dave Senders  
 Jahn Smith  
 Ray Tartabini





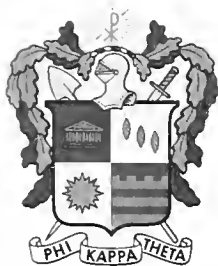

# Phi Kappa Theta

Joseph Euretig, president  
Bernard Petruskas, vice president



John Balcik, treasurer  
Hozel Sessions, housemother





William Elligott  
 Salvatore Giammo  
 Lorry Gianguillia  
 William McGrath  
 Chester McMullen  
 Bruce Minnich



Thomas Nawoc  
 Robert Parowski  
 Robert Rafferty  
 Richard Sabal  
 Paul Spokes

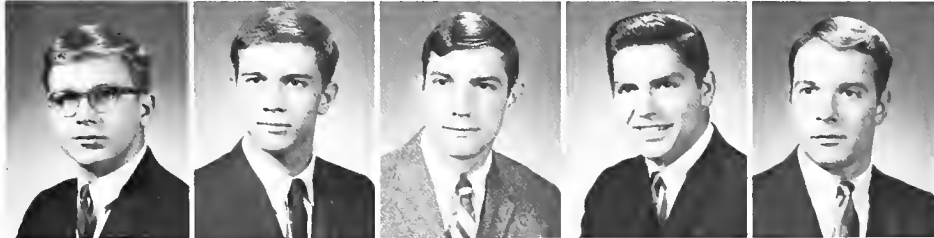



# Delta Sigma Pi

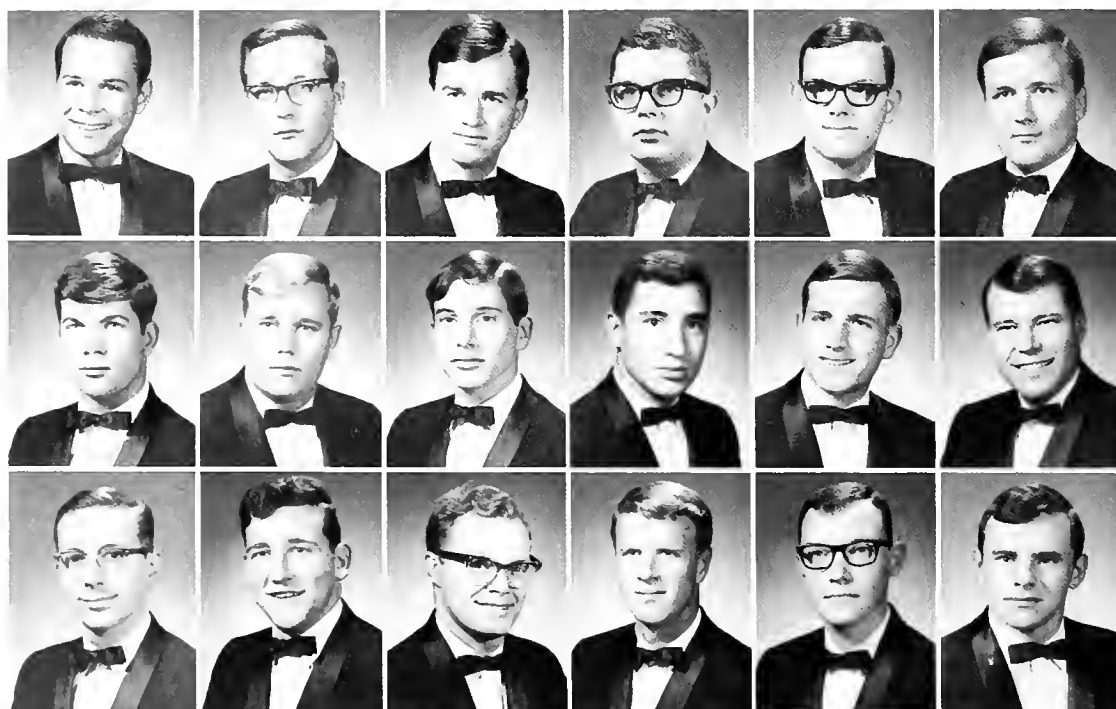

Donald Fraenkel, president  
 Bill Bartel, first vice president  
 Richard Weaver, second vice president  
 Grant Brown, advisor  
 Donald Shoffer, treasurer  
 Andrew Bednarz

Gerald Buck  
 Robert Buck  
 Robert Carter  
 David Cohen  
 Bruce Colbow  
 Bert Cook

Richard Craftan  
 Douglas Daugherty  
 Philip Elwood  
 Robert Hall  
 Gregory Heisel  
 Ronald Hughes

James Jakopic  
 Richard Kane  
 Edward Kub  
 Richard Kuhn  
 Joseph Kutina  
 Carry Patla

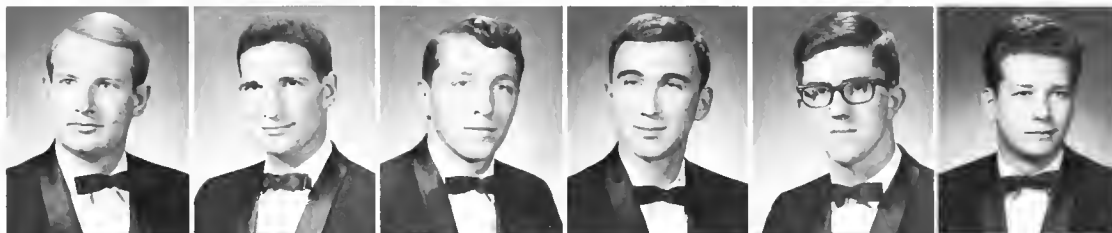

Bob Pete  
 James Plant  
 Gregory Price  
 Raymond McAfoose  
 Martin Marek  
 James Mikoy

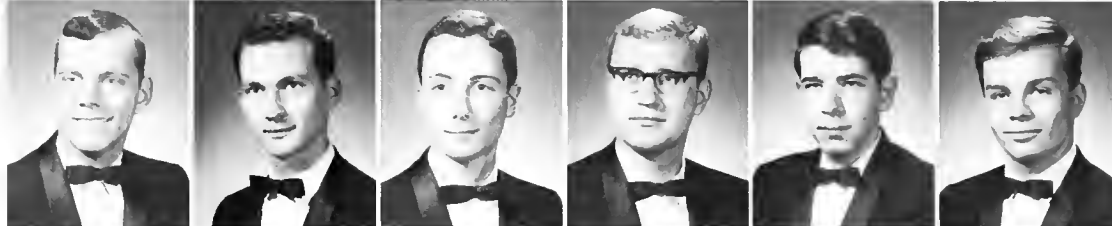

John Miller  
 Don Schecter  
 Ken Siculan  
 Steve Snyder  
 Gerald Springer  
 William Starkey



Cott Wenger  
 James Whitmire





# Phi Gamma Delta

Roy Metcalf, president  
Blair Woodside, vice president



Michael Atkins, secretary  
Richard Tontarski, faculty advisor

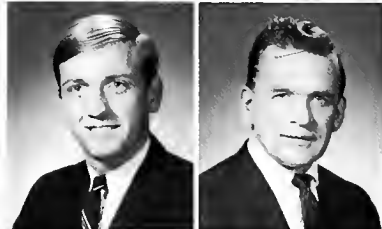

Edna Duchan, housemother  
Roderick Anstey



William Bauer  
Gary Burnett

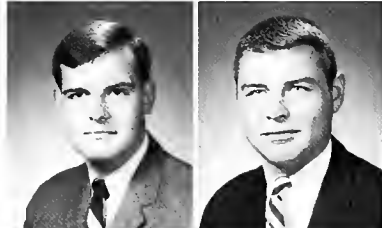

Mark Byrne  
Thomas Byrne







Harold Christensen  
 Jay Collins  
 Michael Contini  
 Robert Crowell  
 Peter Davis  
 Frederick Elicker



Gerold Figurski  
 Jerry Fryer  
 Robert Gilliland  
 Kenneth Gresko  
 Richard Headley  
 Douglas Kondra



Robert Lobant  
 William Lehman  
 Croig Moson  
 Robert Mastermon  
 George Murray  
 Robert Napier

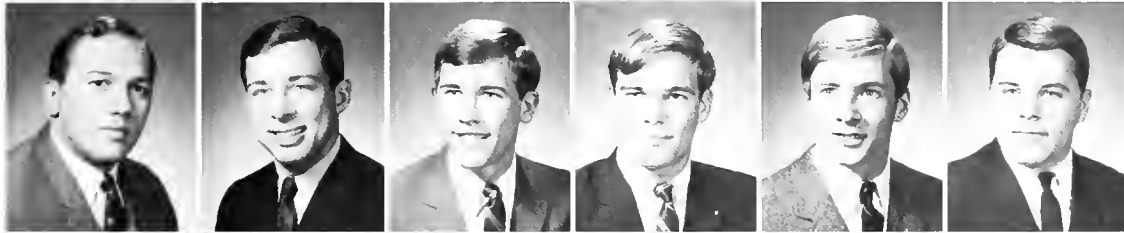

George Olsen  
 Kenneth Parks  
 Raymond Petrisek  
 Dale Price  
 Earl Reeder  
 James Russell



Robert Soolfield  
 Charles Spetz  
 Richard Stewart  
 Albert Strizzi  
 Jeffrey Wolloce  
 Arnold Woodrich





# Sigma Epsilon Xi



Stush Faase  
Fanagle Bagel



Kosher Kawalla  
J. Smoothie



Norman Tenfour  
Dave IsMad



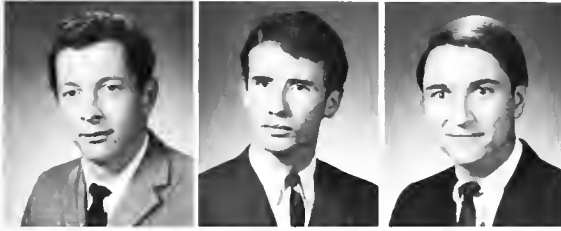

Gary Sehler, president  
Paul Steels, vice president  
Walter Nakanechny, secretary



Timothy Princeharn, treasurer  
Dale Boll  
Russell Brown

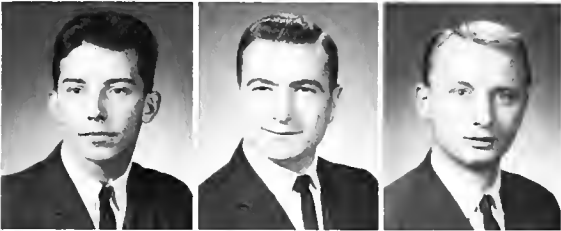

Kurt Dangerfield  
Phil Frate  
Jahn Magalatti

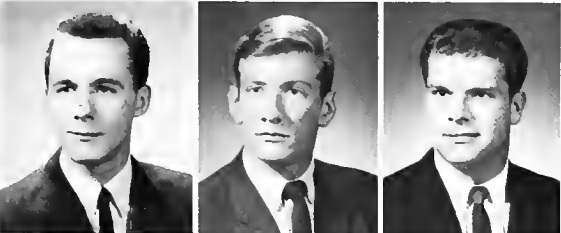

Joe Martin  
David Mitchell  
John Sarine



Richard Stringer



# Collegiates



# Pan-Hel

Three officers of each of the ten national sororities on Kent State's campus come together weekly at Panhellenic Council meetings to coordinate and govern activities of their respective chapters. Junior Panhellenic is organized under the auspices of this council to help prepare pledges for future sorority experiences. During the past year the pledges sponsored an Easter Egg Hunt for children of the faculty and spent an evening entertaining residents of the Summit County Home. Early every fall quarter, Panhel cooperates with Inter-fraternity Council to sponsor Greek Week—featuring the crowning of Venus and Apollo, a community service project, the tricycle derby, and a public concert. The two organizations also combine forces for the newly instituted IFC-Panhel Social Committee, and for the publishing of a quarterly newspaper concerned with Greek affairs, the Forum.





ROW 1: Kris Flacken, vice president; Carinne LeMaine, president; Rase Marie Drabik, secretary; Linda Messam, treasurer. ROW 2: Gisele Ripse, Pat Lazar, Sandy Hubbard, Pat Fiyut, Lynne Wernet, Cherie Smith, Karen Kackstetter, Betty Zaha, JaAnn Hartsack, Linda Siman, Lynn Barsuk, Heather Wiseman, Judy Barrett, Jackie Weygandt, Sandy Marca. ROW 3: Suzan Butterfield, Patricia Nurmi, Joan Llayd, Suzanne Gearinger, Leni Ede, Sally Dyke, Karen Barrett, Pam Clift, Georgia Marhaefer, Jacqueline Markiewicz, Sherrill Gall. Constance Katun, Ruth Glawacki, Judi Park, Carol Smith.



# IFC



**ROW 1:** Mike Kelly, vice president; John Stone, advisor; Dove Senders, vice president; **ROW 2:** Tom Tomsik, secretary; Don Avdul, president; Kent Wolcott, treasurer.

Interfraternity Council is the governing and legislative body for the 19 Kent fraternities. The group is composed of the president and one underclassman from each fraternity. IFC co-sponsors Greek Week, "Help Week," and Greek-faculty teas with Panhel. It coordinates rush program seminars and IFC smokers. IFC recognizes scholarship with a quarterly trophy and an annual trophy to the fraternity with the highest scholastic average. As a member of the National Interfraternity Council, Kent's IFC sends representatives to the National convention each year.



ROW 1: William Almond, William Levant, Richard Kettler, Gary Schier. ROW 2: Richard Wilkins, Robert Bates, Peter Bay, Timothy Princeharn, Kevin Darr, William Sargeant. ROW 3: Leonard Heumann, Timothy Shapira, James Schulz, Larry Stane, Keith Keller, Ron Cook, Gary Baker.



# RESIDENCE HALLS





Tom Jerns



ROW 1: Sara Shipman, president; Judy Baron, vice president; Chris Fetterman, treasurer; Karen Stewart, judicial vice president  
 ROW 2: Mary Siple, Barbara Beal, Susanna Lepola, Susan Gindlesberger, Kathleen Olsen, Peggy Head, Barbara Grgurich, Kathleen Karpi, Katherine Ulle, Jayne Mazar  
 ROW 3: Judy Horevar, Dayle Ann Brazet, Mooneen Abookire, Kay Gulmi, Lorryanne Vaccariella, Barb Jarus, Zelda Schmidlap.







## Prentice



Enthusiasm runs rampant in Prentice Hall. The wave of enthusiasm which has ravaged Prentice Hall in the past remains in epidemic proportions.

The university, in a futile effort to diagnose the motivation of the phenomenal Prentice girls, has relinquished to them trophies of every size and description. Still the desire to participate continues; there is little hope of squelching the epidemic.

All attempts to determine a cause-effect relationship have been absolutely useless, although most evidence indicates that the leadership-potential incidence in the hall is high and extremely contagious.

Informed sources have recently attributed the general excellence of Prentice to the contractors who, as legend tells us, built into the foundation the Spirit of Zeal. Zeal, defying the laws of science and prophecy, touches the hearts of all who claim Prentice Hall as their "local address."





ROW 1: John Cunningham, graduate counselor; Dale Sholl, graduate counselor; James Tucker, Tod Canway, Ken Wetzel, Jim Francis, John G. Pappas, resident counselor; Tam Lurz, graduate counselor ROW 2: Les Cheney, Denny Roach, Mel Fenger, Robert Lutz, Joe Damanica, Dan Romano, Kevin Murphy, Ran Ulm, Jay Dubbs, Ronald Clay ROW 3: Al Petersen, Paul E. Nelson, Rick Marks, Bob Brown, Dick Oliver, Tom Yaakam, Dick Grimmett, Richard Hubiak, Bill Lavin, Jim Grover, Daug Bayd, Larry W. Abrigg, Dan Finzer ROW 4: Mike Major, George Thompson, Gary Reed, Bob Winters, Howard Ladwig, Zeke Mashi, Ronald McCullough ROW 5: Charles Stikes, David Harala, Tim Gesaman, Bill Berg, Gerald Butler, Charles Smuts, Paul Reinartz, Robert Vance, Patrick Kennedy.



ROW 1: Ken Wetzel, president; Tod Conway, vice president; Jim Tucker, secretary; Jim Francis, treasurer.

## Stopher

On Campus Day floats, up the road they come:  
 Small, loud as hell, screaming like banshees, the Men,  
 Until the yells throw them forth, their voices  
 Demanding eatable food.

In cut-offs, donned impersonality,  
 Without socks or undershirts  
 All because: "It's CoooooooooL"  
 They rage in doubt—by hiding it, robust—  
 And almost recognize each other.

They fight, brag, and sweat  
 Because their girl had a bad mood . . .  
 Or they didn't read the last four chapters,  
 The MEN of Stopher Hall.

# Korb

Korb hall, a tower of learning for new freshmen. Here they find aids for future campus living:  
How to tactfully avoid telescopes  
How to effectively study in a fishbowl  
How to get a dime back from a stubborn coke machine  
How to get out of a consistently jammed elevator  
How to build a homecoming display  
How to sing their way into an all-university songfest 1st  
How to balance burning torches at pep rallies  
How to care for callouses and bunions  
How to make out class schedule cards without the aid of upperclassmen  
How to become a necessary part of campus



ROW 1: Carole Corson, Barbara Atwood, vice president; Sue Hadley, judicial vice president; Barbara Hulbirt, Peggie Moore, president; Sandy Fletcher, Eileen Gochnaur, Florence Squire, Andrea Abahazi, Pomelo Lincoln, Mary Louise Aiello ROW 2: Larno Neubacher, treasurer; Lynne Pritchord, Judi Ferko, Marie Matis, Koy Wallingford, Ingrid Cook, Terri Garber, Jane Wade, Sondy Beyer, Donna Bougo, secretary.

# Manchester



ROW 1: Claude Branscome, Hugh Semon, Gary Schatz, Kenneth Alexander ROW 2: Michael Cherry, Jerry Compbell, Alfred Heod, Anthony Cuvo, John Kosey, Robert McElwee.

can life begin again  
 can personality warp  
 can man challenge his destiny

life liberty  
 and the pursuit of happiness  
 and a college education

we  
 are  
 now beyond our former life

we  
 are  
 beyond the stars  
 for we attain knowledge  
 . . . and glorify it

yet there's more  
 much more—

The HEART of Manchester Hall  
 homecoming

exuberance  
 fatigue of all night display building  
 wild chaotic rally

trophies  
 queen of queens  
 social committee "lousy food"

K-E-N-T KENT  
 give 'em HELL Kent  
 shaving creme

concerts  
 Campus Day  
 panel discussion K

P.D.A. O  
 V

E  
 these all are manchester hall  
 may its spirit never cease

may the men it gave a  
 new life to always remember . . .

The unfamiliar face approaching me  
 Is soon forgotten for it has never been  
 viewed before—

And perhaps shall never be seen again—  
 And I know not what is behind the  
 Eyes that seem to mark me less than I do  
 them . . .

mighty Manchester  
 may God grant thy inmates  
 a soul



ROW 1: Robert "Ollie" Magee, James Compton, Mike Miller, Jay Glowina, Mark P. Siegel, James E. Krysiak, Dennis Schurdell, Alan Anderton  
ROW 2: Russell Gruver, Harry Wright, Ned Wenger, Tom Schmidt, Jim Fike, Ronald A. Klepcyk, Tom Fifer, Ed Maenpao, Fred Wheatley  
ROW 3: Bob Schurk, Jahn Clark, Wes Miller, Elliot Liggett, Roger Miller, Terry Lutz, Mark Kain.







ROW 1: Pauline D. Ehrhart, resident counselor; Patricia Loucher, treasurer; Sharry Graves, president; Wonda Stine, judicial vice president; Louise Moore, vice president; Carol Kotzman, secretary ROW 2: Bonnie Mancini, Debby Gollogher, Rebecca Howard, Eloine Szerdy, Bonnie Ripple, Linda Earle, Marilynn Miller, Mary Moran, Dena Vessels, Jone Morgan



## Moulton

Have you ever wondered what it would be like to be the only mole living under the same roof with over two hundred young women? Ask the "housefather" of Moulton hall, the first of his kind on campus.

Have you ever been declared a witch? One of our girls is told this every year at our Miss Witch of America contest.

Do you have an overcrowded trophy case? We do! And our proudest trophy is the Scholarship plaque we received Fall Quarter. Some of our other special activities have been the International Tea, and our Annual Art Show.

Just keep in mind that even though Moulton Hall is the second oldest hall, its women and ideas are always progressive.

# Fletcher



Fletcher, a member of the Eastway complex, is "where the action is." Its coeds wholeheartedly participate in all campus activities as well as initiating projects of their own. In cooperation with the Kent Internationals, foreign students were invited to dinner and fireside chats. The residents contacted the USO and set up a program of correspondence with the men in the armed forces in Viet Nam. Fall quarter a new idea in sports arose, co-ed football. More surprising was the effectiveness of this powderpuff team. Sponsoring a Queen finalist heightened the excitement of Homecoming this year. Safety Week, a banquet for outstanding women, and several mixers rounded out the year's activities.



ROW 1: Betsy Chandler, treasurer; Shirley Raach, judicial vice president; Aileen Zahlava, president; Margaret Phelan, secretary; Cathy Warren, vice president ROW 2: Fran Pedulla, Danna Elder, Anne Llewellyn, Karen Slaan, Dana Klekata, Judy Verlenich, Patricia Packard, Beverly Bridger, Jayce Diffard, Barb Nalley ROW 3: Victaria Bettendorf, Susan Schuller, Jayce Deffenbaugh, Christine Lobas, Lais Snyder, Penny Shumaker, Jill Smith.



She wanted to investigate everything she saw. There were tall glass doors, rows upon rows of mailboxes (who stared at her!) and many steps which led down, down, down to the Sunken Lounge. There was an elevator which skyrocketed to the Long and Short Corridors. There were study lounges, Nine Telephone Booths, the Great Parking Lot and Two Recreation Rooms. What interesting places there all were! Suddenly she saw a sign.

It read: In October—Annual Halloween Party.  
In January—Annual New Year's Tea  
In May—Winners in Campus Day Float  
and Songfest.

She thought "they have fun here!" She had had many adventures before this. She had been to Wonderland and Through the Looking Glass, but this was, after all, the first time Alice had been to Terrace Hall.



# Terrace



ROW 1: Judy Singer, vice president; Lindo Wright, president; Margaret Phelps, judicial vice president  
 ROW 2: Janet Robinsan, Peggy Meeks, Nancy Pfouts, Patricia Madden, Marjorie Ash, Patricia Nurmi, treasurer; Joyce Means, secretary; Janet Painter, Marianne Filipovich, Maribeth Kaye, Shirley Sahrie  
 ROW 3: Adeline Thomas, Pomelo Wilt, Lindo Lindermon, Cheryl Whitney, Sharon Franklin  
 ROW 4: Francine Maruco, Nancy Davis, Margie Rust, Sandy Spooner, Susan Rees, Kathy Schurk, Carol Simons, Janet Reppart, Marilyn Long, Anne Latchem, Sally Culp.



ROW 1: Donald Hursh, III, Tim Tassane, James Burnett, Tom Ruple, Tray Barker ROW 2: Glen Kile, Frank Latana, David Mitchell, Philip Mascara, Carl Palko, William Russell, David Weigel ROW 3: Joe Grisala, Gary Howieson, Robert Kran, Michael McCormick, David Nichols, Ronald Lerman, Richard Johnson, Gary Gale, William Murin, Laurence Condow, Stephen Brandehaff, Richard Treleven, Richard Turner, Joseph Sergak.

This is the year of Lake Hall. With an imaginative residence hall body, and an enthusiastic counselling staff, Lake exudes an air of excitement. The **Lake Hall Examiner** gave the Kent State campus something new in residence hall newspapers, while Novemberfest opened the doors of opportunity to talented students from other halls by offering them a place to perform. Lectures and informal seminars by prominent and interested professors helped to ignite the intellectual spark of Lake residents. The Lake Hall library, its floats, mixers and open houses exemplify the pride, enthusiasm, and friendliness of its residents. These are, in fact, the products and extensions of the Men of Lake Hall.

## Lake



ROW 1: Dieter Sems, secretary; Dennis Guenther, vice president; Jack Bonar, president; Peter Stafflet, treasurer ROW 2: Regis Pangibove, Paul Planchan, Jim Edler, R. J. Planisek.



# Engleman



Experimenting means the testing of some suggested truth. Engleman, as an experimental residence hall, has a peculiar responsibility and a burden, and that is to be truly experimental, to take a theory and to muster the courage needed to put it into practice. The deletion of one late permission slip and the allowing of friends in the lobby until midnight is not experimentation—it is inchworming toward a goal which is both vague and dubiously valuable. It lacks the verve and daring characteristic of an experimental situation. If we are to experiment, let us not hesitate to hasten toward that goal already actualized by other colleges and universities—the total acceptance of responsibility for one's own actions.



ROW 1: Sue Meier, Jeanne Halter, secretary; Kathy Kubach, Kathy Staver, resident assistant; Mary Leath, resident assistant; Rita Lisy, resident assistant; Sue Sherrange; Brenda Bannar; Margaret Malnar, judicial vice-president; Lynne FASTER ROW 2: Irene Metz, resident assistant; Sandy Jasper, Nancy Habeck; Carol Sumilas; Rosemarie Simiane, resident counselor; Jann Burkhardt, vice-president; Roxane LeRoy; Karen Erwin; Anne Ruip, Bonnie Grubb, treasurer; Jan Zalimeni ROW 3: Janie Pyle; Nancy Ostrander; Nelia Andberg, Nareen Fethersan; B-J Williams, president.



there were some who got lost  
 and some who were never close enough to the road  
 in the first place . . .  
 but there were many more who found more than  
 beer and breads . . .  
 there were those who led  
 and those who followed . . .

those who found the road found the mud along  
 its sides and in its holes . . .  
 they found the pavement cracked and the scenery  
 dingy . . .  
 they also found there were other roads but  
 they stayed and today ore better for  
 hoving walked the longer way . . .

i cannot relive 9 months for 375 . . .  
 but i can remember  
 and through the heavy fog of what once was  
 i see the differences of many forming the unity  
 of a group . . .  
 a group that was known as THE GUYS OF CLARK HALL



ROW 1: Bill Gibbans, chief justice; Rip Vollecurso, vice president; Dennis Tichy, president; Rob Woodall, Richard Tuskes ROW 2: Jim Doeberling, Jay Salovaro, Terry O'Donnell, treasurer; John Georhart.





ROW 1: John Weaver, Richard Tuskes, Larry Laesch, Donald Kerbel, Jeff Medved, Jim Doeberling, Dennis Tichy, president ROW 2: George Suchy, Tony Brenner, Len Dostal, Dale Bryner, Rich Heimbrad, Jim Lyon, Dave Hancock, secretary; Bruce Coyle, Richard Brashears, Ryan Hetzer, Marv Whipple, Richard Medved, Rip Vallecorsa, vice president; Bob Woodall  
ROW 3: Jay Salovara, Les Levenson, Terry O'Dannell, treasurer; Dave George, Pete Horwacher, Bill Gibbons, chief justice; Jim Goettel, Don Hallingsworth, John Gearhart, Stan Bader, Murray Aspden ROW 4: Nick Shostak, Jay Brixey, Jim McCrea, Bob Cich, Mike Staiber, Jim Haubert, Fred Warden, Denny Price.



Clark



ROW 1: Jan Hopkins, Deena Kaplan, treasurer; Carol Dellefield, Marva Trotter, Claudia Fuchs, Sheryl Kramer ROW 2: Linda McKinney, president; Miss Diana Shiveley, graduate counselor; Miss Danna Sutley, resident counselor; Lennie Egan, Sue Baxter, Jane Ann Rasenberger, Lillian Quaranta, Marcia DeBuina, Kay Price, secretary; Sue Staudt, Ada Edgerton, Nareen Lahl, Patricia Bridgeland, Cindy Metzger, judicial vice president; Nancy Nevard, Polly Trethewey, vice president.

Although Lowry Hall is the smallest residence hall on campus, it is certainly one of the most energetic! In fact, this past year Lowry won the WRA participation trophy for her outstanding enthusiasm in athletic activities. The girls have also been very active in the Homecoming activities, Pork Barrel and Campus Day's Songfest.

Situated in the loveliest part of the KSU grounds, Lowry was the first residence hall to be built at the university, and continues to maintain her reputation as a warm, friendly home away from home. Come and visit us sometime. We will be proud to change any ideas you may have about the crumbling, yet secure walls of ivy.

And remember, just because a girl lives over a geology lab, doesn't mean she has rocks in her head!



## Lowry

Win: "to succeed by striving or effort to gain the victory."

As a general rule men have a great deal of pride. They like to win and unlike women they work hard at it. Dormitory life is perfect for this sort of philosophy: if you can't or won't feel pride in your own work you can transfer it to your surroundings. You win more intramural awards than any other hall or hold a "Casino Party" to aid your friends in the spending of their . . . or you can throw a Christmas party for those forgotten by the War on Poverty. And the part that really hurts is that everybody in the Hall can pass the buck of pride. A sort of collective Era of Good Feelings.



## Johnson

ROW 1: Mike Hedrick, secretary; Bob Lloyd, Don Seonor, Tom Townsend, treasurer; Ken Shaw, president; John Hoffman, vice president. ROW 2: Tracy Kane, Art Belinger, Ron Stephen, Bob Molbaso, Dick Wiecek, Gory Stevenson ROW 3: Neol Eichorn, Bill Pixley, Bill Perrill, Tom Cox, Joe Hart, Tom Kowar, Brian Johnson, Bob Heine, Bob Hofer, Jim Schwamel, Don DeVault, Steve Endrizzi, Al Grywalski, Wally Brown.







ROW 1: Cherylanne Basinski, Jeanne Raub, Leanne Pennitti, Dot Reicasky, secretary; Mrs. Lucille Tritchler, resident counselor; Gail Gambert, judicial vice president; Kathy Downing, president; Bonnie Keister, treasurer; Anne Bajkavec, vice president; Jaan Daugherty, Becky Nestar ROW 2: Dottie Wagner, Marie Millikin, Jackie Cross, Kathy Singer, Pat Weaver, Susan Wendling, Chris Ita, Ginny Rhades, Charlotte Henshaw, Barbara Lizak, Jan Shepherd, Susan Rabison, Jeannette Long, Marnie Shepperd, Christie Miller, Margie Chatlas, Pam Milburn, Marcia Watts.

"Enthusiasm" is the word at Verder Hall! Perhaps the most vivid example of this enthusiasm is in the way a Verderite goes dashing down the hall after her buzzer has sounded for a phone call. Fortunately or unfortunately, the Verder girls are so popular that phones are at a premium, and the lucky girl may have to run up as many as three flights of stairs to reach a vacant one. Enthusiasm is also the way which a Verder girl dives into her studies whether it be a Zoology lab quiz or a major philosophy exam. With-

out enthusiasm the Verder Chorus could not have achieved the campus-wide recognition it has gained for its singing. Enthusiasm was put into every flower pulled by residents for the Homecoming and Campus Day floats. Originality and plain hard work have won Verder many trophies in past years.

Whoever said, "Nothing great was ever achieved without enthusiasm" surely had the women of Verder Hall in mind when he wrote it!





# Verder



**ROW 1:** Bobbie Blair, Saralyn Butler, Marilyn Lardie, Marnie Shepperd, Rebecca Hendrix, Suzanne Denne, Evey Jaskol, Linda Lawrence, Doris Holmes, Linda Ashmus, Pat Bailey **ROW 2:** Marty McClatchie, Trish Phillips, Marilyn Bousek, Linda Frye, Eileen Woods, Lorraine Simcox, Barbara Durringer, Linda Farnsworth, Cynthia Kuczynski, Frances Majoros, JoAnn Luikart, Sally Beckwith, Jeanette Long, Kathy Singer, Christine Bailey, Pat Lorah (Director) **ROW 3:** Susan Smith, Petrea Shriner, Pat Piccione, Joanie Skelton, Kathy Mladek, Paula Whealdon, Linda Jeidel, Bunny Haogenboom, Margery Fitcher, Maureen Duffy, Karen Miller, Pat Patterson, Dottie Wagner, Dot Reicosky.



ROW 1: Barbara Munsan, Janet Hirschberg, Terry Anderson, Barbara Hurchanik, Linda Spiesman, Judith Calhaan, Carol Lyn Jahnsen, Shorty Mueller ROW 2: Carol Martin, Marcia Allen, Marilyn Henz, Margy Hegarty, Nancy Walfe, Margaret Black, Marilyn Rackwell.

#### Ma-D hour

is our answer to relief of finals week tension—snowball fights, fingerpainting, water balloons, musical chairs.

#### J-U-do

Bluebeards beware! Dunbarites take active part in lessons and demonstrations given by freshman instructor.

#### E-N-thusiasm

boosted by our freshmen women, describes the attitude of our residents. Did you hear us at the Pep rally?

#### Hu-B-of Activities

student staff, hall council, WRA, social and cultural committees work to make every girl feel that Dunbar needs her.

#### Te-A

to honor scholars brings parents and campus guests to Dunbar Hall. Scholarship awards and an art show highlight this event.

#### Foste-R child

Simhachalem Kaneti lives in India. Despite the distance she shares the warmth of Dunbar Hall.

## Dunbar

ROW 1: Jaann Puskarcik, Janet Hirschberg, Hally Huber, vice president; Kathie Curtis, judicial vice president; Cheri Runser, president, Laura Martini, treasurer; Nancy Sell, secretary; Susan Fleischer, Judith Tallan, Joan Clupper ROW 2: Barbara Munsan, JoAnn Zgone, Sandy Carpenter, Patricia Miller, Anne Millar, Marilyn Teffner, Kathy Relyea, Julie Dehm, Diane Lapatch, Judi Klein ROW 3: Jean Hannah, Kristine Berg, Bev Moreland, Linda Warga, Donna Angle, Janet Baldwin, Jaann Samsa, Delares Bravchak, Camille Matzelle.





ROW 1: John McDannell, chief justice; Ron Dustman, Mike Ferrier, Jerry Waddle, Harv Kassebaum, resident counselor; Radger Althaff, James Dudas, Dale Lewis ROW 2: Ran Kuntz, John Urchek, Gary Jarkins, Ron Reidenbaugh, Jahn Lang, president; Jim Kistler, Jim Dunlap, Bill Pratt, Rudy Petrich ROW 3: Peter Scocos, Victor Van Audenhove, Gerald Allen, Richard Mild, Glenn Furth, secretary; Dave Gruccia, John Rose, Dave Ferguson.

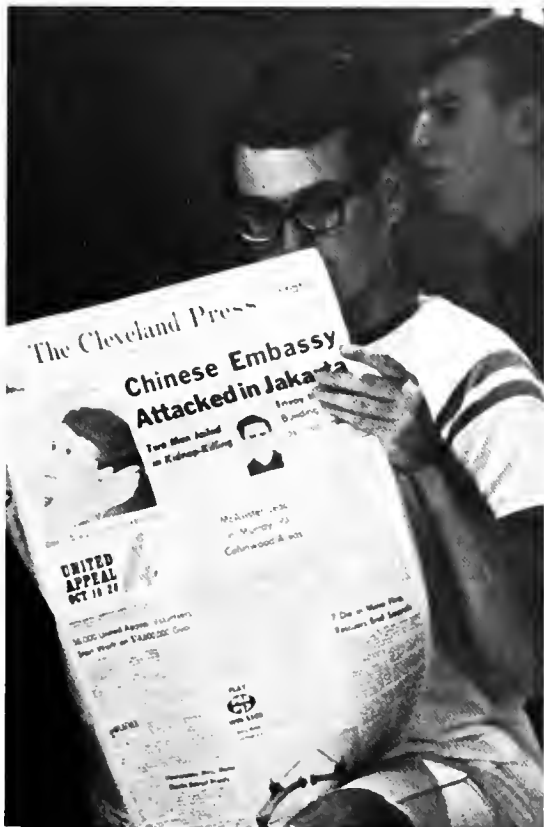

## Olson

The exact date was never announced, but sometime near October 21, 1964, a child named Herbie was born on the third floor of Olson Hall. The product of the imagination of several of Olson's residents who saw a need for the personification of the spirit that had swept Olson, Herbie and his followers planned and executed more programs of general Student Body interest, yelled louder than any other organization in Pep Rallies, attended more dances and other social functions than any other Student Body organization.

Among the major events in Herbie's first year on campus was a lecture by Immanuel Velikovsky—a world acclaimed scientist and lecturer, a lecture by Clifton DeBerry—U.S. presidential candidate for the Socialist Worker's Party, a second place in Float and Songfest competition on Campus Day, the **Olson Observer**—rated second best newspaper on campus, the establishment of a functional library in the hall and other mixers and Firesides.

With almost a 60% turn-over in residents in the Fall of '65, Olson strikes forth with new vigor on campus. Herbie led the entire Student Body in the first three pep-rally parades and the spirit he represents is again being felt and will continue to pace a great university in its established tradition of excellence.



ROW 1: Betty Bayce, Jan Smith, treasurer; Mary Kate Stevens, secretary; Kathy Dillon, president; Mary Beth Russell, judicial vice-president; Jan Firman, vice-president; Elizabeth Papas ROW 2: Janet Castor, Sandra Dawney, Carinne Adel, Eileen Heller, Jackie Lewis, Jaycene Zuk, Lynn Bjork, Colleen Turney, Sharon Gray.



Over one-hundred-fifty freshman girls, a new residence counselor, and, for the first time, a dorm daddy have added extra pep and spirit to the lively pace set by Allyn Hall coeds. Their annual Halloween party, a hilarious tradition in which college women challenge the ugliness of Mother Nature's witches, is a favorite among the girls. Coed's memories are also quick to remember WHLO's cleanup visit to the hall fall quarter; the spring quarter party honoring those girls named to the Dean's list; and the many mysterious fire drills that found them stumbling outside in

trench coats, bedroom slippers and rollers. As yearly service projects a group of gals travel to Hudson Boys' Farm for an evening of dinner, dancing and games. Residents also collect food for a needy family at Thanksgiving. The popular mixers in Eastway Center, the quiet blending of three hundred voices singing "Silent Night" at the Christmas program, the Campus Day float parties with Clark Hall, and the incentive for scholastic success provide outlets for extra energy and many warm memories for the residents of Allyn Hall.







# Allyn



ROW 1: Pamela Schuller, Nancy Stirgwalt, Pat Myers, Lynn Sullivan, Claudia Gryvna, Suzanne Masher ROW 2: Michele Goldner, Eileen Heller, Elaine Geary, Nancy Dickerson, Karen George, Diane Hassfurth, Cheryl Santura.



ROW 1: Malcolm Corstens, Thomos Marsh, Les Cheney, Steve Koye ROW 2: Richard Mild, John Long, Al Grywalski, Ken Show, John Hoffman, Jerry Campbell, Jerry Domer, Bill Lavin ROW 3: Tod Conway, Ken Wetzel, Gory Schotz, Mark Siegel, Dennis Tichy, Paul Kaser, Jack Bonor, Dennis Guenther.

## Men's Interhall Council

At the head of six men's residence halls, thirty men's residence hall officers, and 2,181 men residents is the Men's Interhall Council. The council embroils itself in plotting and planning for such social activities as Residence Hall Week, the Queen of Queen's dance, and the annual Christmas party.

Last year MIC became a member of the National Association of College and University Residence Halls. Six delegates attended the regional conference at the University of Rhode Island and exchanged ideas concerning residence hall programs with NACURH members from other Northeastern schools. The delegates were instrumental in having Kent State named as the site for this year's regional conference.



ROW 1: Malcolm Carstens, treasurer; Thomos Marsh, president; Les Cheney, vice president; Steve Koye, secretary.

# Women's Interhall Council

Women's Interhall Council provides a forum for discussion of mutual concerns relating to residence halls. Organized to provide coordination among the women's residence halls, WIC cooperates with Men's Interhall Council and other campus organizations to bring educational and governmental programs of high quality into the halls.

The president and vice president of each hall meet weekly with officers and committee chairmen of WIC to exchange ideas and to discuss problems arising in the halls. The council assumes responsibility for all legislation pertaining to hall government.

Men's and Women's Interhall councils jointly belong to the National Association of College and University Residence Halls (NACURH) and to the North Atlantic Association of College and University Residence Halls (NAACURH). NACURH is an organization of national colleges and universities acting as a coordinating body for the exchange of ideas, information, and intercollegiate programs. NAACURH does this on a regional level.

Kent State University is a vital force on both levels. In September, 1966, Kent will host the annual NAACURH convention. Presently the Kent chapter is editing the **National Newsletter**, chief NACURH publication, which provides pertinent residence hall information concerning activities of interest to other schools.

ROW 1: Leslie Hartan, treasurer; Carol Pearsall, president; Carrall Quinn, secretary; Roberta Danner, vice president.



ROW 1: Leslie Hartan, Carol Pearsall, Carrall Quinn, Roberta Danner ROW 2: Judy Singer, Kathe Dillan, Louise Maare, Barbara Atwood, Linda Wright, Anne Bajkovec, Aileen Zahlava, Jeanne Raub ROW 3: Kathy Dawning, Peggie Maare, Cathy Warren, Janice Firman, Linda McKinney, Pally Trethewey, Hally Huber, Mary Siple.



ROW 1 Jean Diane Kellar, Beverly Ann Radey, Linda Gimbel, Nancy Burau, Mary Gibbans ROW 2 Louise Maare, Nell Thompson, Holly Gillespie, Peggie Maare, Karen Barrett, Kathy Dillan, Aileen Zahlava ROW 3 Kay Barnes, B-J Williams, Linda Wright, Kathy Dawning, Cheri Runser, Linda McKinney, Carol Pearsall, Karen Stewart

## Associated Women Students

Re-evaluation, reorganization, and review were key words this year as the entire structure of AWS underwent examination by its Executive Council. The constitution and by-laws were written and later revised to better delineate the branches of AWS and further clarify the workings of women's government. Rules and standards were updated. At the same time junior and senior women gained the freedom and responsibility of unlimited late permissions and Engleman was designated as an experimental honors hall.

Activities Board again sponsored Lil Sis and Mother's weekends and co-sponsored another successful Pork Barrel. Penny night was initiated to provide funds for a scholarship. The traditional spring Senior Women's Banquet honored outstanding seniors.

Nearly two years of planning was culminated at the Regional Convention of the Intercollegiate Association of Women Students as women leaders from the Eastern region of IAWS convened at Kent during the spring quarter break. Throughout the year, it was again emphasized that every woman in the university is a member of AWS and is encouraged to participate in all of its programs.



Jean Kellar, recording secretary; Beverly Radey, administrative vice president; Mary Gibbans, IAWS vice president; Nancy Burau, treasurer; Linda Gimbel, president



ROW 1 Sue Hadley, Karen Stewart, Shirley Raach, Mary Beth Russell ROW 2 Margaret Molnar, Margaret Phelps, Kay Mitchell, Gail Gambert, Wanda Stine, secretary, Larna Pavet



ROW 1 Susan Pfauts, Carinne Adel, Kay Barnes, chairman, Sue Sherrange, Sandy Kirkland ROW 2 Lynne Pritchard, Jeannette Lang, secretary, Patricia Nurmi, Jane Margan, Anne Millar, Holly Gillespie, Bannie Mancini, Marcia Cleave, Susan Baxter



*What is past is prologue*



Tom Denny

© 2000 by Tom Denny



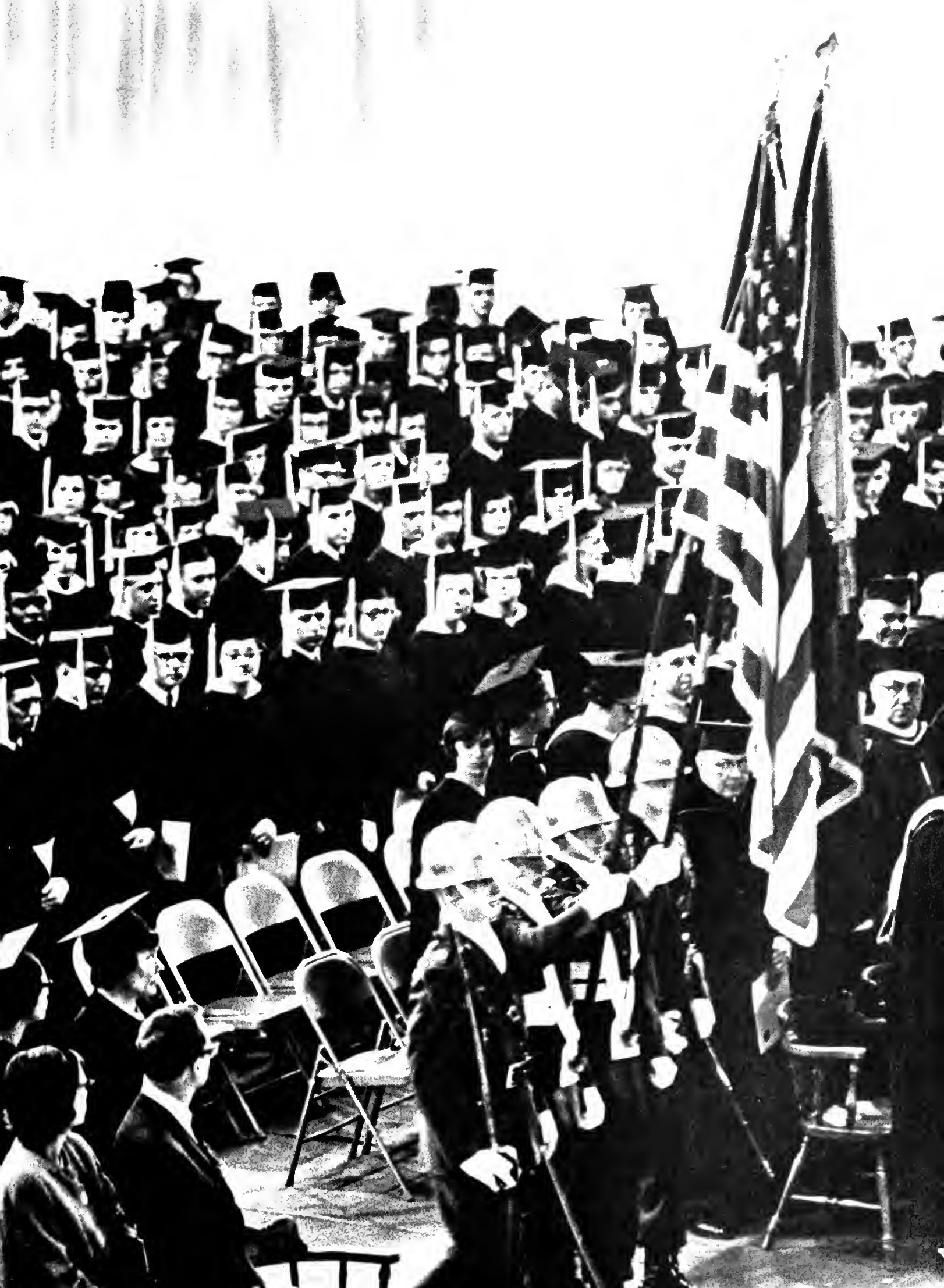







Lawrence Acciani  
Perth Amboy, New Jersey

Sherrill Adams  
Westlake, Ohio

John Admonius  
Alliance, Ohio

Henry Agoya  
Kenya, East Africa

Marie Aguilar  
Syracuse, New York

Janet Aiken  
Uniontown, Ohio

Barbara Aimes  
Merrick, New York

Carlos Albuquerque  
Kent, Ohio

James Alekso  
Euclid, Ohio

Kenneth Alexander  
Arlington, Massachusetts

Carrie Allan  
Cleveland, Ohio

Frank Allega  
Cleveland, Ohio

Carl Allen  
Springfield, Ohio

Sandra Allenby  
Parma, Ohio

William Almond  
Toronto, Ohio

Suzanne Alves  
Lynchhurst, Ohio

Frank Anderson  
Kent, Ohio

Linda Anderson  
Warren, Pennsylvania

Roy Andreas  
Sugar Creek, Ohio

Barbara Anthony  
Parma, Ohio

John Antonczak  
Parma, Ohio

Joy Appenzeller  
Cleveland, Ohio

Jacqueline Archipoli  
Huntington, New York

Larry Arnold  
Akron, Ohio

Mine Arslanli  
New York City, New York

William Asbury  
Cincinnati, Ohio

Barbara Asdell  
Sagamore Hills, Ohio

Kristine Atwood  
Kent, Ohio





Diane Auerbach  
Pikesville, Maryland

Nancy Baer  
Groveport, Ohio

Marcia Bailey  
Barberton, Ohio

John Bair  
Canton, Ohio

Louis Bajkai  
Kent, Ohio

Franklin Baker  
Rockland, Delaware

Sandra Baker  
Cleveland, Ohio

Thomas Baldwin  
Cuychoga Falls, Ohio

Mary Lou Ball  
Bellevue, Ohio

Benjamin Banks  
Sugar Creek, Ohio

Olinia Barelka  
Lakewood, Ohio

Donald Barker  
Windham, Ohio

Troy Barker  
Alliance, Ohio

David Barner  
Cleveland Hts., Ohio

Judith Barnes  
Sharon, Pennsylvania

Allan Bartholomew  
Warren, Ohio

John Bauer  
Kent, Ohio

Lynne Bauman  
Cleveland, Ohio

Carolyn Baxter  
Cleveland, Ohio

Robert Baxter  
Minerva, Ohio

Georgjenne Bayus  
Cleveland, Ohio

Janet Beals  
Kent, Ohio

Sally Beckwith  
Geneva, Ohio

Elaine Beer  
Mansfield, Ohio

Karen Belcastro  
Niles, Ohio

Donald Bell  
Northfield, Ohio

Joyce Bell  
Ashland, Ohio

Barbara Beller  
Kent, Ohio

Sheila Belli  
Penfield, New York

Janice Bender  
Youngstown, Ohio

Michael Bennett  
Sandusky, Ohio

Bruce Benshoff  
Kent, Ohio

Joanne Benshoff  
Kent, Ohio

Karol Benson  
Wadsworth, Ohio

August Benz  
Garfield Hts., Ohio

Carol Berggren  
Spokane, Washington

John Bernabei  
Tollmarde, Ohio

Jay Bernhart  
Massillon, Ohio

Arnold Bernstein  
Pittsburgh, Pennsylvania

Penelope Berry  
Shreve, Ohio

Shirley Berry  
Lorain, Ohio

Thomas Besozzi  
New Philadelphia, Ohio

Victoria Bettendorf  
Fairview Park, Ohio

David Bigler  
Kent, Ohio

Arleen Billante  
Parma, Ohio

Jeffrey Bille  
Canton, Ohio

Mary Evelyn Bingham  
New Milford, Ohio

Mary Louise Bischoff  
Akron, Ohio

Richard Bistline  
Kent, Ohio

Martha Blachly  
Canal Fulton, Ohio

James Black  
Barberton, Ohio

Margaret Black  
Brecksville, Ohio

Virginia Blaney  
Newton Falls, Ohio

Joan Bliss  
Parma, Ohio

Thomas Bliss  
Aliquippa, Pennsylvania

Carol Block  
Canton, Ohio







Robert Blumreich  
Kent, Ohio

Susan Babka  
Cleveland, Ohio

Glen Bode  
Niles, Ohio

Manfred Bode  
Ravenna, Ohio



Richard Bodmann  
Elyria, Ohio

Fleeta Bodosi  
Akron, Ohio

Donald Bogert  
Orwell, Ohio

Olivia Baggs  
Kent, Ohio



Tom Boland  
Kent, Ohio

Donna Bollens  
Pittsburgh, Pennsylvania

Harry Bollman  
Ashtabula, Ohio

Linda Bollman  
Ashtabula, Ohio



Michael Bolus  
Safita, Syria

Robert Booth  
Kent, Ohio

Karen Bordeaux  
Ashtabula, Ohio

Thomas Bordon  
Canton, Ohio



Diane Border  
Canton, Ohio

Walter Boris  
Middleburg Hts., Ohio

Franklin Borschel  
Lancaster, New York

Marilynn Borsuk  
Brooklyn, Ohio



Dianne Bath  
Colden, New York

Richard Bourne  
Alliance, Ohio

Doreen Bourque  
Macedonia, Ohio

Dennis Bowler  
Gasport, New York



Harry Bowman  
Peninsula, Ohio

John Bowyer  
Chardon, Ohio

Carol Boyer  
Rochester, New York

Richard Brandt  
Perry, Ohio





Nikki Branson  
Cleveland Hts., Ohio  
Jerry Brant  
Somerset, Pennsylvania  
Mary Braun  
Ashland, Ohio  
Elayne Brenner  
Perry, Ohio

Gerald Brezina  
Chagrin Falls, Ohio  
Alys Briars  
Cuyahoga Falls, Ohio  
Vida Brinovec  
Cleveland, Ohio  
Jay Brizey  
Dayton, Ohio

Robert Brock  
Cleveland, Ohio  
Sharon Brookover  
Jeromeville, Ohio  
Darla Brothers  
Shaker Hts., Ohio  
Albert Brown  
Cleveland, Ohio

Cathy Brown  
Kent, Ohio  
Kathleen Brown  
Kent, Ohio  
Lauren Brown  
Shaker Hts., Ohio  
Ned Brown  
Canton, Ohio

Peter Brown  
White Plains, New York  
Walter Brown  
Brunswick, Ohio  
Martha Bubb  
Hudson, Ohio  
Mary Buckley  
Kent, Ohio

George Buehler  
North Lima, Ohio  
Dan Bull  
Williamsville, New York  
Bruce Bullock  
Jamestown, New York  
Linda Burch  
Canton, Ohio

James Burke  
Lakewood, Ohio  
Richard Burke  
Syracuse, New York  
Wanda Burky  
Kent, Ohio  
David Burnett  
Columbia Station, Ohio





Paul Burnley  
Wadsworth, Ohio

Thomas Burrow  
Highland Mills, New York

Betty Bush  
Canton, Ohio

George Busony  
Cleveland, Ohio



Terry Busson  
Kent, Ohio

Thomas Busta  
Cleveland, Ohio

Jerry Butcher  
Kent, Ohio

Edmund Byrne  
Pittsburgh, Pennsylvania



Sandra Cain  
Parma, Ohio

Richard Caldwell  
Cuyahoga Falls, Ohio

Robert Caldwell  
Willowick, Ohio

Vincent Calo  
Kent, Ohio



Mary Campanella  
South Euclid, Ohio

Charles Campbell  
Linesville, Pennsylvania

Laura Campbell  
Kent, Ohio

Robert Cantwell  
Brunswick, Ohio



Laraine Canzonetta  
Ashtabula, Ohio

Marilyn Carano  
Campbell, Ohio

Fred Carlina  
Akron, Ohio

Bruce Carey  
Cuyahoga Falls, Ohio



Jerry Carleton  
Newton Falls, Ohio

Catherine Carlin  
Warren Hts., Ohio

Linda Carlson  
Salem, Ohio

Martha Carlson  
Canton, Ohio



Thomas Carosella  
Middlebranch, Ohio

Michael Carothers  
Huron, Ohio

Malcolm Carstens  
Cincinnati, Ohio

James Carter  
Akron, Ohio

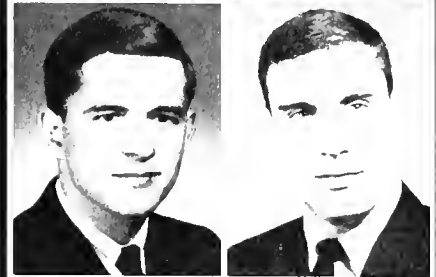

John Casvy  
Northfield, Ohio

Jean Cassidy  
Niles, Ohio

Korin Castillo  
Springfield, Ohio

Patrick Cavanaugh  
Cleveland, Ohio

Glenna Cavender  
Akron, Ohio

David Cotto  
Barberton, Ohio

Karen Cervenck  
Warren, Ohio

William Cotto  
Bellmore, Long Island

Larry Chalfant  
Berlin Center, Ohio

Glenda Chambers  
Toronto, Ohio

Molly Chandler  
Canal Fulton, Ohio

Cheryl Charlton  
Mogadore, Ohio

Aileen Chase  
Akron, Ohio

Leslie Cheney  
Ashtabula, Ohio

Roselyn Chernso  
Shaker Hts., Ohio

Michael Cherry  
Bay Village, Ohio

James Churchill  
Canton, Ohio

Yolanda Cika  
Bronx, New York

James Cipriano  
Ravenna, Ohio

John Cipriano  
Ravenna, Ohio

Clyde Clark  
Canton, Ohio

Helen Clark  
Pittsburgh, Pennsylvania

Yvonne Clark  
Phoenix, Arizona

Nancy Clatterbuck  
Cleveland, Ohio

Marcia Cleave  
Akron, Ohio

Pamela Cliff  
Kent, Ohio

Gary Clingerman  
Akron, Ohio

Lorraine Clotts  
Chesterland, Ohio





Carol Cogan  
Canton, Ohio  
Susan Cohen  
Patterson, New Jersey  
Carole Coleman  
Poland, Ohio  
Booker Collins  
Berea, Ohio

Janet Collins  
Warren, Ohio  
Karen Comella  
Rocky River, Ohio  
James Compton  
Norwalk, Ohio  
Jeanné Connell  
Cuyahoga Falls, Ohio

Bert Cook  
Kent, Ohio  
Ronald Cook  
Canfield, Ohio  
Constance Cooper  
Huddleston, Virginia  
J. Douglas Cooper  
Akron, Ohio

William Copp  
Cleveland, Ohio  
Gerald Corbitt  
Kent, Ohio  
Kenneth Corbusier  
Cleveland Hts., Ohio  
Gail Cornelius  
Merrick, Long Island

Patricia Corrigan  
Euclid, Ohio  
Sarah Castello  
Canton, Ohio  
Loretta Couch  
Painesville, Ohio  
Connie Cowan  
Barburton, Ohio

Sarah Cowles  
Wellington, Ohio  
Patricia Coxon  
Fremont, Ohio  
Marsha Craft  
Akron, Ohio  
Richard Crafton  
Clinton, Ohio

Lynda Craig  
Cuyahoga Falls, Ohio  
Judith Crawmer  
Rensselaer, New York  
Treasure Crispin  
Akron, Ohio  
Cheryl Croskey  
Akron, Ohio



Judith Cross  
Barnesville, Ohio

Nancy Crossen  
Willoughby, Ohio

Anita Csonka  
Stow, Ohio

Eileen Cuban  
Rovenna, Ohio

Sylvia Culig  
Lorain, Ohio

Richard Cunningham  
Hurlson, Ohio

Thomas Curran  
Palmyra, New York

Bruce Currington  
Bridgeton, New Jersey

Elizabeth Cushing  
Brecksville, Ohio

John Cushing  
Brookpark, Ohio

Carol Cvetkovich  
Youngstown, Ohio

Linda Czajkowski  
Farma, Ohio

John Czar  
Cleveland, Ohio

Sonia Czerewko  
Yonkers, New York

Patricia Daily  
East Liverpool, Ohio

Charles Dale  
Cleveland, Ohio

Janet Danda  
Kent, Ohio

Suzanne Daniel  
Newburgh, New York

Jane Dannemiller  
Canton, Ohio

Thomas Darimus  
Cleveland, Ohio

Lois D'Aurora  
Randolph, Ohio

Margaret Davis  
Euclid, Ohio

Marjorie Davis  
Pittsburgh, Pennsylvania

Nancy Davis  
Ravenna, Ohio

Paula Davis  
Cadiz, Ohio

Jean Dawson  
Dorset, Ohio

Robert Dayton  
Orrville, Ohio

Anthony Defazio  
Middletown, New York







Judith DeForest  
Southington, Ohio

Delma Delaplaine  
Topinabee, Michigan

Timothy Delea  
Stow, Ohio

Anthony DeMarco  
Parma, Ohio

Gary Dennis  
Alliance, Ohio

Thomas Denny  
Akron, Ohio

Marcella DeNarcy  
Central City, Pennsylvania

Richard Depenbrak  
Garfield Hts., Ohio

Carl Detrow  
Cuyahoga Falls, Ohio

Steve Dianiska  
Valley City, Ohio

Alan Dias  
Dayton, Ohio

Frank DiBartolomeo  
Euclid, Ohio

Barbara Dieringer  
Cleveland, Ohio

Joyce Difford  
Warren, Ohio

Charles Dimond  
South Fork, Pennsylvania

Jann Dlugas  
Lorain, Ohio

Terry Doan  
Elyria, Ohio

William Dobra  
Northfield, Ohio

Vickie Dodds  
Eastlake, Ohio

Nancy Doherty  
Auburn, Massachusetts

William Doll  
Cleveland, Ohio

Joseph Domanico  
Niagara Falls, New York

Michele Dorn  
Canton, Ohio

Jean Dougherty  
Barberton, Ohio

Kathleen Downing  
Chagrin Falls, Ohio

Richard Doyme  
Brucksville, Ohio

Rose Marie Drabik  
Poland, Ohio

Margaret Duda  
Cleveland, Ohio



Con-lace Draw  
Hamilton, Ontario

Linda Drullard  
Hamburg, New York

Ruth Dudley  
Commeaut, Ohio

Robert Duffy  
Pittsburgh, Pennsylvania

Paul Dunford  
Elyria, Ohio

Dave Dunham  
Ashtabula, Ohio

Jo Dye  
Alliance, Ohio

Charlene Dygart  
Columbus, Ohio

Sally Dyke  
Elyria, Ohio

William Eagle  
Willowick, Ohio

Vincent Ecklahl  
Lakewood, New York

Barbara Eckholdt  
Toledo, Ohio

Jean Eckman  
Jamestown, New York

Harvey Eger  
New Kensington, Pennsylvania

Robert Eichel  
Hamilton, Ohio

Susan Eichhorn  
Euclid, Ohio

Rebecca Elbert  
Bridgeport, Ohio

James Eldon  
Parma, Ohio

Jeffrey Eldridge  
Rootstown, Ohio

Richard Eley  
Uniontown, Ohio

Fred Elias  
Cleveland, Ohio

Thomas Elkins  
Warren, Ohio

Jerry Ellsworth  
North Canton, Ohio

Philip Elwood  
Addison, New York

Roger Emig  
Pemberton, New Jersey

Rebecca Epstein  
Youngstown, Ohio

James Erdelyi  
Parma, Ohio

Harald Erickson  
Morris Plains, New Jersey





Joyce Ervin  
Kent, Ohio  
Charles Erwin  
Canton, Ohio  
Karen Erwin  
Canton, Ohio  
June Eschenauer  
Cleveland Hts., Ohio



Ralph Esposito  
Cuyahoga Falls, Ohio  
Margaret Estadt  
Caldwell, Ohio  
Vera Etling  
Mantua, Ohio  
Joseph Euretig  
Cleveland, Ohio



Randall Evans  
Warren, Ohio  
Lois Everett  
Lisbon, Ohio  
Howard Eymon  
Kent, Ohio  
Karen Eymon  
Kent, Ohio



Lois Faasse  
Barberton, Ohio  
Abdulla Faisal  
Saudi, Arabia  
Joanne Fakult  
Cleveland, Ohio  
Diane Fallick  
Carnegie, Pennsylvania



Suzanne Falk  
Pittsburgh, Pennsylvania  
Sue Farnsworth  
Niles, Ohio  
Neil Fassinger  
Parma, Ohio  
Barbara Faucett  
Silver Lake, Ohio



Carole Fawcett  
Garfield Hts., Ohio  
Gary Featheringham  
Massillon, Ohio  
James Feeney  
Barberton, Ohio  
Judith Ferko  
Barberton, Ohio



Marilyn Ferradino  
Girard, Ohio  
Michael Ferrier  
Salem, Ohio  
John Feudner  
Akron, Ohio  
Ernest Feidls  
Kent, Ohio



Gerald Figurski  
Adena, Ohio  
Kathleen Finneran  
Worthington, Ohio  
Jay Firzlaff  
Garfield Hts., Ohio  
William Fish  
Kent, Ohio

Barbara Fisher  
Girard, Ohio  
Jacqueline Fisher  
Cuyahoga Falls, Ohio  
John Fisk  
Conneaut, Ohio  
Kristin Fitzgerald  
Mansfield, Ohio

Ruth Fitzpatrick  
Ravenna, Ohio  
Patricia Fiyut  
Garfield Hts., Ohio  
Kristine Flocken  
Bucyrus, Ohio  
Diane Flory  
Parma, Ohio

John Floyd  
Chagrin Falls, Ohio  
Mary Flynn  
Youngstown, Ohio  
William Flynn  
McKeesport, Pennsylvania  
Ronald Fogg  
Malvern, Pennsylvania

Sharon Farringer  
Ashtabula, Ohio  
Lyane Foster  
Mentor, Ohio  
Sandra Foster  
Canton, Ohio  
Diane Fastyk  
Akron, Ohio

Donald Fraenkel  
Newton Hlds., Massachusetts  
Mary Ann Frame  
Sugar Grove, Ohio  
James Francis  
Parma, Ohio  
Mary Francis  
Willoughby, Ohio

Constance Frank  
Canton, Ohio  
Suzanne Franzen  
Massillon, Ohio  
Marilyn Frazier  
Warren, Ohio  
Justina Freeman  
Olmsted Falls, Ohio







Joana Fry  
Navarre, Ohio  
Patricia Frye  
Canton, Ohio  
M. Paul Fuller  
Strongsville, Ohio  
Leslie Fulop  
Akron, Ohio

Carol Fusco  
Clairton, Pennsylvania  
Janet Gabert  
Poland, Ohio  
Sherrill Gall  
Rochester, Pennsylvania  
N. Janice Gallagher  
Barberton, Ohio

Dorothea Gallo  
Cleveland, Ohio  
Karl Gansler  
Kent, Ohio  
Elvira Garcia  
Canton, Ohio  
Brent Gardner  
Mentor, Ohio

Anna Garris  
Euclid, Ohio  
Elaine Gary  
Parma, Ohio  
Mary Ann Gaydas  
Lakewood, Ohio  
Robert Gazer  
Cleveland, Ohio

Frederick Gumlich  
Twinsburg, Ohio  
Robert Gendler  
Levittown, New York  
Susan Gennett  
Canton, Ohio  
Kathryn Gest  
East Cleveland, Ohio

Dennis Getman  
Ovid, New York  
Gary Gezann  
Richmond Hts., Ohio  
Mary Gibbins  
Canton, Ohio  
Astra Gibson  
Cleveland, Ohio

Phyllis Gilmore  
Akron, Ohio  
Suzanne Gilson  
Canton, Ohio  
Linda Gimbal  
Warren, Ohio  
Charlotte Giunti  
Bedford, Ohio



Eric Glanzer  
Kent, Ohio  
Mary Lou Glass  
Cleveland, Ohio  
Lesley Glausser  
Lisbon, Ohio  
Jean Glatzbach  
Parma, Ohio



William Glover  
Akron, Ohio  
Doris Jo Glownia  
Elma, New York  
Dana Gaard  
Salem, Ohio  
Karen Goeller  
Bloomville, Ohio



Deanna Gogul  
Jefferson, Ohio  
Betty Goldstein  
Enon, Ohio  
Lawrence Goodlin  
Streetsboro, Ohio  
Mary Goodman  
Willoughby, Ohio



Nancy Goodman  
Walhonding, Ohio  
Arlene Goodstein  
Canton, Ohio  
Ralph Gordon  
Cleveland, Ohio  
Dale Gottschalk  
Westlake, Ohio



Eilene Grabiak  
Lisbon, Ohio  
Patricia Grade  
Ravenna, Ohio  
Linda Grady  
North Olmsted, Ohio  
Paul Grady  
Geneva, Ohio



Maynard Graft  
Mayfield Hts., Ohio  
Gerald Graham  
Kent, Ohio  
Joyanne Grant  
Royal Oak, Michigan  
Elisabeth Grass  
Lakewood, Ohio



Barbara Grasse  
South Euclid, Ohio  
Richard Graven  
Kent, Ohio  
Sherry Graves  
Berea, Ohio  
Donald Gray  
Andover, Ohio





Mary Grealis  
Cleveland, Ohio

Cheryl Green  
Huntsville, Alabama

George Green  
Uhrichsville, Ohio

James Green  
Kent, Ohio

Neil Greene  
Seaford, New York

Cheryl Greenston  
Shaker Hts., Ohio

Gary Griffin  
Norton, Ohio

Gail Griffith  
East Palestine, Ohio

Gordon Grinham  
Cuyahoga Falls, Ohio

Alice Grissom  
Hudson, Ohio

David Grube  
Kent, Ohio

David Grucic  
Cuyahoga Falls, Ohio

Lee Gunton  
Euclid, Ohio

Patricia Guyette  
Mantua, Ohio

Sherry Gynn  
Brecksville, Ohio

Frederick Haas  
Sugar Creek, Ohio

Anton Habenschuss  
Cuyahoga Falls, Ohio

Polly Hackett  
Akron, Ohio

Norma Haggberg  
Pittsburgh, Pennsylvania

James Hailey  
Masury, Ohio

Edward Hall  
Stow, Ohio

Dennis Hall  
Mansfield, Ohio

Lorene Hall  
Chesturland, Ohio

Marjorie Hall  
Lakewood, Ohio

Susan Hall  
Northfield, Ohio

Paul Halter  
Robertsville, Ohio

Barbara Hamilton  
Kent, Ohio

James Hamilton  
Kent, Ohio



Lawrence Hammer  
Wadsworth, Ohio

Chin Han  
Seoul, Korea

John Hanko  
Lorain, Ohio

Barbara Hann  
Pittsburgh, Pennsylvania

Karen Hanson  
Kent, Ohio

Ann Dee Hardy  
Bay Village, Ohio

Faith Harper  
Ashtabula, Ohio

Mary Harper  
Elyria, Ohio

Nancy Harrington  
Kent, Ohio

Harvey Harris  
Pittsburgh, Pennsylvania

Judith Harris  
Bedford, Ohio

Roger Hart  
Kent, Ohio

Janice Harter  
Wadsworth, Ohio

Gary Hartman  
Rittman, Ohio

Kenneth Hartman  
Kent, Ohio

JoAnn Hartsock  
Massillon, Ohio

Connie Hathaway  
Fredericktown, Ohio

Francis Havrilla  
Munhall, Pennsylvania

William Hawkins  
Kent, Ohio

Kalem Hayek  
Youngstown, Ohio

Kathleen Hayes  
Fairview Park, Ohio

Peggy Head  
Streetsboro, Ohio

Thomas Headley  
Alliance, Ohio

Mary Hearrell  
Ravenna, Ohio

Carla Hedblom  
Wauwatosa, Wisconsin

William Heichel  
Akron, Ohio

Vicki Heidel  
East Liverpool, Ohio

Robert Heiser  
Cuyahoga Falls, Ohio





Harry Heisler  
Kent, Ohio  
James Hejl  
West Richfield, Ohio  
Vincent Hellling  
Cuyahoga Falls, Ohio  
Martha Hemker  
Wadsworth, Ohio



Marilyn Henz  
Parma, Ohio  
Duane Herchler  
Amherst, Ohio  
Mary Ann Herman  
Cleveland, Hts., Ohio  
Francis Herron  
Corcollton, Ohio



William Herskowitz  
Cleveland Hts., Ohio  
Krista Hildebrand  
Canton, Ohio  
Henry Hill  
Perry, New York  
Nancy Hill  
Sea Girt, New Jersey



Clarice Hilton  
Euclid, Ohio  
Cheryl Hinckley  
Bedford, Ohio  
Diane Hirsch  
Pittsburgh, Pennsylvania  
Suzanne Hittle  
Sharpsville, Pennsylvania



Sandra Hoagland  
New Castle, Pennsylvania  
Theodore Hoagland  
Three Bridges, New Jersey  
Connie Hobbs  
Leawood, Kansas  
Ken Hochstetler  
Sugar Creek, Ohio



Darla Hockman  
Napoleon, Ohio  
Edward Hoffee  
Canton, Ohio  
Lorraine Hoehn  
Seven Hills, Ohio  
Thomas Hogan  
Ashtabula, Ohio



Sally Hogarth  
Canfield, Ohio  
Rosemary Holden  
Wadsworth, Ohio  
Barbara Halko  
Newton Falls, Ohio  
Ruth Hollingsworth  
Willoughby, Ohio





Jerry Holt  
Kent, Ohio  
John Halz  
Parma, Ohio  
Carlyle Hooks  
Maple Hts., Ohio  
Allen Hoover  
Barberton, Ohio



Alice Hope  
McKeesport, Pennsylvania  
Rosalie Hopfgartner  
Western Springs, Illinois  
John Harch  
Akron, Ohio  
Elizabeth Horkay  
Lorain, Ohio



Jerome Hornak  
Parma, Ohio  
Michele Hornyak  
Barberton, Ohio  
Leslie Horton  
Elmhurst, Illinois  
Margaret Hott  
Willoughby Hills, Ohio



Rebecca Howard  
Minerva, Ohio  
Thomas Howard  
Cuyahoga Falls, Ohio  
Antoinette Hrabal  
Cleveland, Ohio  
Maryann Hrabal  
Cleveland, Ohio



Mary Hruska  
Youngstown, Ohio  
Alan Huberty  
Chagrin Falls, Ohio  
Andrew Hudacko  
Cleveland, Ohio  
Norman Huelsman  
Mayfield Hts., Ohio



Terry Hull  
Cleveland, Ohio  
Ernest Hummel  
Cuyahoga Falls, Ohio  
Raymond Hurley  
Girard, Ohio  
Daniel Hursey  
Delaware, Ohio



Charles Hutcheson  
Alliance, Ohio  
George Hutter  
Warrensville Hts., Ohio  
Donald Ice  
Wadsworth, Ohio  
Ronald Ignac  
Piney Fork, Ohio







Cynthia Ignizio  
Kent, Ohio

Christine Ikodi  
Warren, Ohio

Thomas Immel  
Dover, Ohio

Elaine Ingram  
Cleveland Hts., Ohio

Susanne Jackson  
Geneva-on-the-Lake, Ohio

Jan Jacobs  
Mount Vernon, Ohio

Richard Jaeger  
Colts Neck, New Jersey

Gilbert Jaffe  
Mayfield Hts., Ohio

Arthur Jarc  
Cleveland, Ohio

Elizabeth Jenkins  
Rahway, New Jersey

Frederick Jennings  
Port Clinton, Ohio

Barbara Johnson  
Geneva, Ohio

Bernard Johnson  
Brecksville, Ohio

Brian Johnson  
Dover, Ohio

Glenda Johnson  
Cuyahoga Falls, Ohio

Kenneth Johnson  
Mayfield Hts., Ohio

Ingrid Johnson  
Cleveland, Ohio

Marilyn Johnson  
Ashtabula, Ohio

Richard Johnson  
Kent, Ohio

Thomas Johnson  
Hamilton, Ontario

Margaret Johnston  
Southampton, Pennsylvania

Patricia Johnston  
Pittsburgh, Pennsylvania

Richard Joiner  
Madison, Ohio

Gordon Jones  
Columbia Station, Ohio

Lella Jones  
Lorain, Ohio

Norman Jones  
Akron, Ohio

Sharyn Jones  
Akron, Ohio

Thomas Jones  
Cuyahoga Falls, Ohio



Peter Joniak  
Strongsville, Ohio  
Nancy Jordan  
Pittsburgh, Pennsylvania

Antanas Jucaitis  
Chicago, Illinois  
Julius Kadas  
Cleveland, Ohio

Edwin Kahl  
Sharon, Pennsylvania

Robert Krilles  
Elyria, Ohio

Raymond Kallio  
Cincinnati, Ohio

Leland Kanuckel  
Kent, Ohio

David Kaplan  
Cleveland, Ohio

Dorothy Kara  
Cleveland, Ohio

Peterson Kareithi  
Karatina, Kenya

Paul Krser  
Hilliard, Ohio

Bonnie Kassebaum  
Kent, Ohio

Elaine Kowacki  
Canton, Ohio

Dennis Kay  
Parma, Ohio

Nancy Keaveney  
Parma, Ohio

John Keeney  
Cuyahoga Falls, Ohio

Thomas Kekic  
Cleveland, Ohio

Jean Keller  
Barberton, Ohio

Charleen Keller  
Salem, Ohio

Allan Kelley  
West Richfield, Ohio

Linda Kelley  
Clyde, Ohio

Margaret Kemp  
North Olmsted, Ohio

David Kessel  
North Canton, Ohio

Richard Kettler  
Canton, Ohio

Gloria Kettunen  
Eastlake, Ohio

George Kiefer  
Canton, Ohio

Harriet King  
Dillonvale, Ohio





Rita King  
Lorain, Ohio



William King  
Kent, Ohio



John Kirchhofer  
Wooster, Ohio



Dorothy Kirk  
Akron, Ohio



Judi Klein  
Pittsburgh, Pennsylvania



William Kleinhez  
Bay Village, Ohio



Jeffrey Kline  
Pittsburgh, Pennsylvania



John Klingensmith  
Vermilion, Ohio



Patricia Klohr  
Barberton, Ohio



Bonnie Kneeland  
Garfield Hts., Ohio



Shanna Knack  
Akron, Ohio



Carol Knowles  
Middle Village, New York



Barbara Kohut  
Newton Falls, Ohio



Robert Korenstein  
Rochester, New York



Patricia Korner  
Cleveland, Ohio

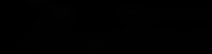

Jacqueline Korniet  
Cleveland, Ohio

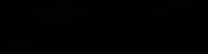

William Kovanes  
Lorain, Ohio

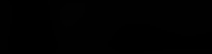

Michael Kraft  
Willoughby, Ohio



James Krahl  
Barberton, Ohio

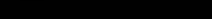

Cheryl Kramer  
Niles, Ohio

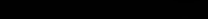

Gay Kronkovich  
Jewett, Ohio



Susan Kreps  
Charleston, West Virginia



Linda Krieger  
Willoughby, Ohio



William Krolak  
Toledo, Ohio



Susan Kroll  
Youngstown, Ohio



Jacob Kronenthal  
Tallmadge, Ohio



Virginia Kronenthal  
Tallmadge, Ohio



John Krupa  
Cleveland, Ohio

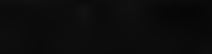
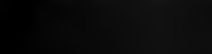

Richard Ksenich  
Elyria, Ohio  
Helen Kucha  
Broadview Hts., Ohio  
Carole Kulikowski  
Union, New Jersey  
James Kuse  
Brecksville, Ohio

Cynthia Kuten  
North Olmsted, Ohio  
Cynthia Kutz  
Brooklyn, Ohio  
Chester Kwiczien  
Euclid, Ohio  
Rachel Ladrach  
Amherst, Ohio

Patricia LaFontaine  
New Philadelphia, Ohio  
Irene Logosniak  
Cleveland, Ohio  
Grace Lamperth  
Willoughby, Ohio  
Dale Landefeld  
Cleveland, Ohio

Douglas Landolph  
Warrensville Hts., Ohio  
Elizabeth Lane  
Cuyahoga Falls, Ohio  
Gary Lane  
Parma, Ohio  
Janet Lane  
Worthington, Ohio

Priscilla Lane  
Kent, Ohio  
John Lang  
Lakewood, Ohio  
Johanna Lansdowne  
South Euclid, Ohio  
Donald Larson  
Leavittsburg, Ohio

Laurence Larson  
Kent, Ohio  
Paul Lavanish  
Lyndhurst, Ohio  
John Lawrence  
Youngstown, Ohio  
Mary Leath  
Cleveland Hts., Ohio

Mei Lee  
Cleveland, Ohio  
Barbara Leedy  
Fredericktown, Ohio  
Michael Lehmillier  
North Industry, Ohio  
Corinne LeMoine  
Hubbard, Ohio







Anthony Leon  
Warren, Ohio

Joanne Leonardi  
Warrensville Hts., Ohio

Lenny Lupolo  
Warren, Ohio

Robert Lesko  
Warren, Ohio

Edward Leszynski  
Kent, Ohio

Richard Lewandowski  
Cleveland, Ohio

Diane Lewis  
Munhall, Pennsylvania

Grayce Lewis  
Cortland, Ohio

Douglas L'Hommedieu  
Huntsville, Alabama

James Lide  
Beloit, Ohio

Barbara Lindak  
Farma, Ohio

Margaret Lindsay  
Monaca, Pennsylvania

Carol Lison  
Rochester, New York

Corwin Lison  
Shaker Hts., Ohio

Robert Lloyd  
Jamaica, New York

Frederick Loffman  
Ashtabula, Ohio

John Logan  
Massapequa, New York

Julie Logue  
Conneaut, Ohio

Kenneth Lombardo  
Mayfield Hts., Ohio

Ruth Loomis  
Kent, Ohio

Patricia Lurah  
Akron, Ohio

Paul Lorentzen  
Kent, Ohio

Emily Larson  
Orrville, Ohio

Janet Lruch  
Cuyshaga Falls, Ohio

Cheryl Love  
Toronto, Ohio

Elizabeth Lowden  
Willoughby, Ohio

Thomas Lower  
Wellesley, Massachusetts

Ruth Lowry  
Hubbard, Ohio



Sandra Lucas  
Canton, Ohio

Wendy Lucas  
Euclid, Ohio

Andrea Luchette  
Masury, Ohio

Dennis Luchin  
Parma, Ohio

Steven Lucsik  
Cleveland, Ohio

JoAnn Luikart  
Oberlin, Ohio

Patricia Lukosovich  
Akron, Ohio

Carole Lumm  
Fairview Park, Ohio

Roger Lusk  
Cuyahoga Falls, Ohio

Sheldon Lutsky  
Arnold, Pennsylvania

Patrick Luzio  
Newark, Ohio

Kathleen Lynch  
Canton, Ohio

John Lyons  
Akron, Ohio

Rosmond McAfoose  
Natrona Hgts., Pennsylvania

Dennis McBride  
Akron, Ohio

Linda McCall  
Akron, Ohio

Kathryn McCann  
Uniontown, Ohio

Edward McCarthy  
Cleveland, Ohio

Martha McClain  
Hubbard, Ohio

Cathleen McClure  
Cuyahoga Falls, Ohio

Elizabeth McConnell  
Wellington, Ohio

Carolee McCoy  
Alliance, Ohio

Dale McCoy  
Youngstown, Ohio

George McCreedy  
Wellsville, Ohio

Kathleen McCurdy  
Cleveland, Ohio

Roy McDaniel  
Brunswick, Ohio

Clifton McDonald  
Georgetown, British Guiana

Richard McDonald  
Youngstown, Ohio





Robert McElwee  
Maple Hts., Ohio



Karen McIntire  
Mansfield, Ohio



Jacqueline McKee  
Akron, Ohio



Marianne McKeen  
Lakewood, Ohio



Linda McKinney  
East Sparta, Ohio



Robert McKinney  
Stow, Ohio



William McNair  
Pittsburgh, Pennsylvania



William McNamara  
Cleveland, Ohio



Douglas McNeil  
North Canton, Ohio



Pamela McNutt  
Toledo, Ohio



Rodney McSherry  
Kent, Ohio



Nadyne Macojko  
Struthers, Ohio



Kathleen Mack  
Vienna, Ohio



Janet Mackey  
Ravenna, Ohio



Louise MacRae  
Cleveland, Ohio



Alana Madden  
North Kingsville, Ohio



Janice Madeley  
Parma, Ohio



Judy Mader  
North Royalton, Ohio



Kenneth Mager  
Elyria, Ohio



Thomas Mchl  
Elyria, Ohio



Louise Mahony  
Akron, Ohio



Lannie Maich  
Brantford, Ontario



John Mainwaring  
Streetsboro, Ohio



James Malone  
McKeesport, Pennsylvania



Bonnie Mancini  
Pittsburgh, Pennsylvania



Sandra Marco  
Apollo, Pennsylvania



Douglas Marionek  
Garfield Hts., Ohio



Sheila Markulis  
Cuyahoga Falls, Ohio



Eldon Martin  
Burbank, Ohio

Frederick Martin  
Ann Arbor, Michigan

Jeannette Martin  
Akron, Ohio

Robert Martin  
Stow, Ohio

Thomas Martof  
Warren, Ohio

Keith Marty  
Madison, Ohio

Regina Marvett  
Akron, Ohio

Sandra Masick  
Ashtabula, Ohio

Stanley Masloski  
Adena, Ohio

Charles Mason  
Alliance, Ohio

Linda Mast  
Lakewood, Ohio

Elaine Matasy  
Youngstown, Ohio

Robert Masterman  
Weki, Maine

Patrick Masterson  
Kent, Ohio

Joseph Matchey  
Connellsville, Pennsylvania

Margaret Matjuna  
Ravenna, Ohio

Marsha Matson  
North Canton, Ohio

Karen Matthews  
Youngstown, Ohio

Linda Mauk  
Kinsman, Ohio

Patrick Maurer  
Canton, Ohio

Crystal Mayer  
Rocky River, Ohio

Cynthia Mayer  
Akron, Ohio

Joyce Means  
Sharon, Pennsylvania

Joel Meislik  
Farrell, Pennsylvania

Linda Merrick  
Painesville, Ohio

Judith Merrifield  
Kent, Ohio

Linda Messom  
Wadsworth, Ohio

Armand Messler  
Gaiwernew, New York





Frank Metz  
Cleveland, Ohio

Irene Metz  
Chardon, Ohio

Duane Mezga  
Maple Hts., Ohio

John Michaluk  
Hamilton, Ontario

Clarissa Mickevicius  
Twinsburg, Ohio

Elaine Miedl  
Independence, Ohio

Christie Miller  
Johnstown, Pennsylvania

Dorothy Miller  
Rock Creek, Ohio

James Miller  
Hartville, Ohio

Linda Miller  
Cuyahoga Falls, Ohio

Miriam Miller  
Newcomerstown, Ohio

Rose Miller  
Rock Creek, Ohio

Sharon Miller  
Canton, Ohio

Willard Miller  
Louisville, Ohio

William Miller  
Bellevue, Ohio

Carol Milli  
Lorain, Ohio

Gary Milliken  
Freeport, Ohio

Harold Mills  
Warren, Ohio

Sharon Mills  
Akron, Ohio

Nellie Miner  
Ashtabula, Ohio

Bonnie Minth  
Salem, Ohio

Leonard Mintz  
Columbus, Ohio

Joseph Mirabell  
Ashtabula, Ohio

Henry Mirima  
Mubende, Uganda

Betty Lou Mitchell  
Kent, Ohio

Bonnie Mitchell  
Ostrander, Ohio

Karen Mitchell  
Cleveland, Ohio

Dawn Moeller  
Akron, Ohio



Edward Mohler  
Wadsworth, Ohio

Barbara Mohr  
Bedford, Ohio

J. Timothy Mohr  
Massillon, Ohio

Ronald Mollric  
Barberton, Ohio

Anita Money Penny  
Ravenna, Ohio

Sheila Monks  
Akron, Ohio

Janice Moody  
Barberton, Ohio

Judith Moore  
Akron, Ohio

William Moorhead  
Stuebenville, Ohio

George Morgan  
Kent, Ohio

Paul Morlan  
Barberton, Ohio

Timothy Morley  
Youngstown, Ohio

Nancy Morrocco  
Pittsburgh, Pennsylvania

Virginia Morton  
Painesville, Ohio

Janet Moss  
Middlefield, Ohio

Elaine Mountz  
Salem, Ohio

Margaret Mowen  
Kavenna, Ohio

Ingeborg Muehlbach  
Kent, Ohio

Regina Muren  
Barberton, Ohio

Karen Murfin  
Kent, Ohio

Carole Murin  
Monessen, Pennsylvania

William Murin  
Roselle Park, New Jersey

James Murphy  
Painesville, Ohio

J. Raymond Murphy  
Santa Fe, New Mexico

Richard Murphy  
Willowick, Ohio

William Murray  
Euclid, Ohio

Frank Murtaugh  
Cleveland Hts., Ohio

Edward Musbach  
Cleveland, Ohio







Moses Musonda  
Kawambwo, Zambia, Africa

Rachel Musser  
Kent, Ohio

Jerry Myers  
Brecksville, Ohio

Judith Nagel  
Avon, Ohio

Rebecca Nahmi  
Akron, Ohio

Elaine Negron  
Barberton, Ohio

James Nahrer  
Parma, Ohio

Sharon Nelson  
Akron, Ohio

Lorna Neubacher  
Cleveland, Ohio

James Neussur  
Cuyahoga Falls, Ohio

Kenneth Neuzil  
Kent, Ohio

Ruth Newmark  
Beachwood, Ohio

Susan Niederpruem  
Buffalo, New York

Nancy Nieding  
Elyria, Ohio

Eugenia Nino  
North Royalton, Ohio

Norman Nolder  
Dayton, Ohio

Marvin Nordwall  
Jamestown, New York

William Norman  
Coshacton, Ohio

Linda Norton  
Conneaut, Ohio

Mary Ann Norton  
Cleveland, Ohio

Louis Novak  
Bedford, Ohio

Nick Novasel  
Hubbard, Ohio

Christine Nowak  
Bedford, Ohio

Al Nye  
Newton Falls, Ohio

Robert Oblak  
Stow, Ohio

Michael O'Connor  
Parma, Ohio

David Ogilvie  
Youngstown, Ohio

Scarlett O'Grady  
Wickliffe, Ohio



Diana Oliver  
Ravenna, Ohio  
George Olsen  
Brooklyn, New York  
Gerald Oudercin  
Detroit, Michigan  
Carole Opalek  
Cleveland, Ohio

Diane Opperman  
Kent, Ohio  
Thomas Opperman  
Ravenna, Ohio  
Emily Orlando  
Ashtabula, Ohio  
Wladimir Orloff  
Cleveland, Ohio

Janet Orlovski  
Cleveland, Ohio  
Barbara Orr  
Dover, Ohio  
Susan Osborn  
Brodhollowoods, Pennsylvania  
Stephen Owendoff  
Lincroft, New Jersey

Raymond Pallone  
Cleveland, Ohio  
Rebecca Palmer  
Kent, Ohio  
Ty Palmer  
North Canton, Ohio  
Peter Palusci  
Kent, Ohio

Mitzi Pamer  
Wadsworth, Ohio  
Susan Panecost  
Cuyahoga Falls, Ohio  
James Pungallo  
Ravenna, Ohio  
Karen Rapp  
Cleveland, Ohio

Kay Paradise  
Lakewood, Ohio  
Judith Park  
Pittsburgh, Pennsylvania  
Ken Patriaro  
Ashtabula, Ohio  
Brian Patrick  
Brecksville, Ohio

Kathleen Paulett  
West Richfield, Ohio  
William Paulus  
Massillon, Ohio  
Allen Pavish  
Cleveland Hts., Ohio  
Penelope Pavluk  
Parma, Ohio





Juanita Payne  
Berea, Ohio  
Carol Pearsall  
Warren, Ohio  
Gale Peck  
Lakewood, Ohio  
William Feeling  
Alliance, Ohio



Eileen Pekrul  
Novelty, Ohio  
Gerald Punga  
East Cleveland, Ohio  
George Punfield  
Hudson, Ohio  
Walter Perry  
Ashtabula, Ohio



Arlene Peterman  
Amherst, Ohio  
Graham Peters  
Cleveland, Ohio  
Ward Peters  
Elyria, Ohio  
Michael Peterson  
Lakewood, New Jersey



Patricia Petitti  
Alliance, Ohio  
Juleann Peto  
Geneva, Ohio  
Kathleen Petrak  
Brecksville, Ohio  
Beatrice Pettegrew  
Cleveland, Ohio



Pat Fetti  
Beaver Falls, Pennsylvania  
Laurene Peugeot  
Beaver, Pennsylvania  
Richard Pfeiffer  
Kent, Ohio  
Elizabeth Pflug  
Garfield, Ohio



Margaret Phelan  
Bucyrus, Ohio  
Carol Phillips  
Euclid, Ohio  
Harvey Phillips  
Rochester, New York  
Patricia Phillips  
Maple Hts., Ohio



Barbara Phillis  
Medina, Ohio  
Sara Fickett  
Norwalk, Ohio  
Patricia Pickle  
Ravenna, Ohio  
Allan Pinter  
Cleveland, Ohio



Margaret C. Pittenger  
Peninsula, Ohio  
Margaret R. Pittenger  
Cuyahoga Falls, Ohio  
Roger Pivonka  
Garfield Hts., Ohio  
Dennis Plus  
Lagrange, Ohio



Daniel Polasky  
Kent, Ohio  
Wilma Pollock  
Cleveland Hts., Ohio  
Richard Foale  
Massillon, Ohio  
Gene Poor  
Elyria, Ohio



Linda Pope  
Lakewood, Ohio  
Donald Popp  
Lexington, Ohio  
Robert Pralle  
Kent, Ohio  
Susan Pratt  
Chatham, New Jersey



Marilyn Price  
Garfield Hts., Ohio  
DeeAnne Prinz  
Lagrange, Ohio  
Margaret Pritchard  
Pittsburgh, Pennsylvania  
N. Douglas Pritt  
Columbus, Ohio



Peter Proaccio  
Cuyahoga Falls, Ohio  
Daniel Pruitt  
Niles, Ohio  
William Ptak  
Bedford Hts., Ohio  
Charles Pugal  
Willoughby, Ohio



Margaret Quigley  
Lakewood, Ohio  
Carroll Quinn  
Canton, Ohio  
Gerald Quintiliani  
Warren, Ohio  
Neal Ruber  
Cleveland, Ohio



John Ramicone  
Cleveland, Ohio  
Barbara Ramsey  
Convoy, Ohio  
James Randall  
Painesville, Ohio  
Kenneth Rarick  
Cleveland, Ohio







Rolly Rastetter  
Kent, Ohio  
Carol Ratliff  
Ashtabula, Ohio  
Judy Ray  
Homeworth, Ohio  
Richard Ray  
Dover, Ohio

Rita Recker  
Ashtabula, Ohio  
Priscilla Reed  
Uhrichsville, Ohio  
Danna Reese  
Toronto, Ohio  
Ann Reeves  
Hartsville, Ohio

Nora Regan  
Brooklyn, Ohio  
Dorothy Reicosky  
East Sparta, Ohio  
Mary Jane Reipsman  
Greenville, Pennsylvania  
James Repas  
Chargin Falls, Ohio

Nancy Ressler  
Canton, Ohio  
Barbara Reynolds  
Shaker Hts., Ohio  
Carrine Reynolds  
Parma, Ohio  
Mary Rhodes  
Ravenna, Ohio

Barbara Rich  
Skaneateles, New York  
Nan Rich  
Skaneateles, New York  
Ellen Richard  
Akron, Ohio  
Diane Richardson  
Cleveland, Ohio

Carolyn Rick  
Chardon, Ohio  
Robin Rickard  
Chardon, Ohio  
James Rider  
Wooster, Ohio  
William Rieke  
Cleveland, Ohio

Carol Ries  
Akron, Ohio  
Richard Ries  
Niles, Ohio  
Jean Rieske  
Rochester, Ohio  
David Rist  
Cleveland, Ohio





Lois Rifenbaugh  
Pittsburgh, Pennsylvania

Marie Rizzi  
Niles, Ohio

George Rizzo  
Bedford, Ohio

Dale Roberts  
Newark, Ohio

Marjorie Robinson  
North Canton, Ohio

Richard Robinson  
Fostoria, Ohio

Paula Rochus  
Canton, Ohio

Kay Roller  
Ashtabula, Ohio

William Roney  
Carlisle, Pennsylvania

Neil Rose  
Island Park, New York

Mary Ross  
Youngstown, Ohio

Richard Rossiter  
Rocky River, Ohio

Michael Roth  
Cincinnati, Ohio

Rita Ruback  
Richwood, Ohio

Patricia Rummel  
Lakewood, Ohio

Edmond Russ  
Kent, Ohio

Marianne Russ  
Kent, Ohio

Steve Ruszkai  
Fairport Harbor, Ohio

Judith Rutherford  
River Edge, New Jersey

Vivian Rutman  
Cleveland Hts., Ohio

Larry Kosche  
North Lawrence, Ohio

Richard Sabados  
Seven Hills, Ohio

Morteza Sabahi  
Tehran, Iran

Calvin Saba  
Clairton, Pennsylvania

Richard Sabal  
Lakewood, Ohio

Barbara Sabula  
Euclid, Ohio

George Sacco  
Ravenna, Ohio

RoseAnn Sadowskas  
Cleveland, Ohio





Sharon Salani  
Cuyahoga Falls, Ohio

Jay Salavara  
Warren, Ohio

Dennis Samblanet  
Kent, Ohio

Carola Samuel  
Jefferson, Ohio



Joseph Samuels  
Cleveland, Ohio

Patricia Sanderson  
Kent, Ohio

Kay Sanford  
Kensman, Ohio

Susan Sanow  
Lakewood, Ohio



Adelaide Santana  
Kent, Ohio

William Santos  
Cuyahoga Falls, Ohio

William Sargeant  
Cleveland, Ohio

M. Ken Sasaki  
Seabrook, New Jersey



W. Jean Sauerbrei  
East Liverpool, Ohio

Mary Alice Savory  
Stow, Ohio

Peter Savoy  
Northfield, Ohio

Genevieve Sawicki  
Cleveland, Ohio



Connie Scafidi  
Parma, Ohio

Bernard Schaffer  
Ashtabula, Ohio

Jeanne Scharf  
Somerset, Pennsylvania

Harry Scheafer  
Medina, Ohio



Donald Schacter  
Parma, Ohio

Susan Schedel  
Secaucus, New Jersey

Richard Schull  
Steubenville, Ohio

Carol Schick  
Willoughby, Ohio



Theresa Schier  
Cleveland, Ohio

Barbara Schikowski  
Huntsburg, Ohio

Sandra Schlegel  
East Sparta, Ohio

Jane Schmittgen  
Elyria, Ohio



Kenneth Schneider  
Kent, Ohio

Thomas Schofer  
Kent, Ohio

Edwin Schorr  
Youngstown, Ohio

Danna Schrader  
Burton, Ohio

Richard Schroer  
New Bremen, Ohio

Mary Schramen  
Orrville, Ohio

Mary Schuback  
Lakewood, Ohio

Barbara Schultz  
Springboro, Pennsylvania

H. James Schulz  
Cuyahoga Falls, Ohio

Karen Schulz  
Wooster, Ohio

Robert Schurk  
Cleveland, Ohio

Ronald Schuster  
Cleveland, Ohio

James Schwamel  
Cleveland, Ohio

Ruth Schwanberg  
Brunswick, Ohio

Amelia Seibanz  
Geneva, Ohio

Judith Scott  
Ashtabula, Ohio

Lois Scott  
Buffalo, New York

Marilee Scott  
Avon Lake, Ohio

Frederick Scoville  
Canton, Ohio

Ted Scoville  
Canton, Ohio

Dorothy Seaman  
Shiloh, Ohio

Dixie Secrest  
Cambridge, Ohio

Myron Seivitch  
Pittsburgh, Pennsylvania

Joanne Seimetz  
Massillon, Ohio

Steve Semick  
Avon Lake, Ohio

Donna Sergi  
North Canton, Ohio

Carol Sernka  
Cleveland, Ohio

Douglas Seward  
Kent, Ohio





Nancy Shade  
Peninsula, Ohio  
Donald Shaffer  
Cuyahoga Falls, Ohio  
William Shaffer  
Kent, Ohio  
Susan Shankleton  
Maple Hts., Ohio



William Shardell  
Parma Hts., Ohio  
Roy Shea  
Cuyahoga Falls, Ohio  
Daryl Sheets  
Boy Village, Ohio  
Joseph Sheihley  
Defiance, Ohio



Gayle Sherry  
Mansfield, Ohio  
John Sherwood  
Youngstown, Ohio  
Bert Shiffer  
Mt. Zion, Pennsylvania  
Marjorie Shilling  
Pittsburgh, Pennsylvania



Karen Shipman  
Painesville, Ohio  
David Shively  
Kent, Ohio  
Robert Shufelt  
Ravenna, Ohio  
Jerome Shumyla  
Lorain, Ohio



Janis Shutts  
North Canton, Ohio  
Paul Siedlecki  
Cleveland, Ohio  
Mary Siegenthaler  
Orrville, Ohio  
David Silva  
Ashtabula, Ohio



Lynn Silva  
Ashtabula, Ohio  
Linda Simmons  
Akron, Ohio  
Dwight Simms  
Orrville, Ohio  
Marjorie Simpson  
Maple Hts., Ohio



Thomas Sinicrope  
Pittsburgh, Pennsylvania  
James Sippola  
Willoughby, Ohio  
Phyllis Sitbon  
Nissequaque, New York  
William Skidmore  
Cuyahoga Falls, Ohio



Mary Sleeman  
Bedford, Ohio  
Virginia Slaver  
Scotia, New York  
Peter Slusovski  
Kent, Ohio  
David Snee  
Belle Valley, Ohio

Carol Smetts  
Stow, Ohio  
Jo Ann Smilonich  
Garfield Hts., Ohio  
Arthur Smith  
Bedford, Ohio  
Audrene Smith  
Cleveland, Ohio

Cherie Smith  
Kent, Ohio  
Dianne Smith  
Waldwick, New Jersey  
Frederick Smith  
Kent, Ohio  
Gary Smith  
York, Pennsylvania

Jean Smith  
Massillon, Ohio  
Karen Smith  
Uniontown, Ohio  
Nancy Smith  
East Liverpool, Ohio  
Randall Smith  
Barberton, Ohio

Sandra Smith  
Strangsville, Ohio  
William D. Smith  
Cleveland, Ohio  
William F. Smith  
New London, Connecticut  
Karen Smolsky  
Cinnaminson, New Jersey

Judith Snyder  
Luton, Ohio  
William Soeder  
Lakewood, Ohio  
Yara Sojka  
Chesterland, Ohio  
Jean Sokalik  
Mantua, Ohio

Judith Sollberger  
Cuyahoga Falls, Ohio  
Erika Saltis  
Cleveland, Ohio  
Dawn Southard  
Middlesex, New Jersey  
Mary Spencer  
Barberton, Ohio







Barbara Sper  
Cleveland, Ohio

Larry Spice  
Akron, Ohio

Andrew Spiess  
Rochester, New York

Gerald Springer  
Amherst, Ohio



Margarite Springer  
Burton, Ohio

Larry Spurgeon  
Beach City, Ohio

Judith Stafford  
Columbus, Ohio

Barbara Stainer  
Kent, Ohio



Elvira Stancato  
Cleveland, Ohio

Janet Starlin  
Dullroy, Ohio

Patricia Starr  
North Canton, Ohio

John Stars  
Cleveland, Ohio



Audrey Stec  
Amherst, Ohio

Heidi Steel  
Lyndhurst, Ohio

Donna Steele  
Akron, Ohio

Paul Steels  
Chagrin Falls, Ohio



John Steffy  
Warren, Ohio

Susan Steiner  
Kent, Ohio

Chryle Stelma  
Parma, Ohio

Ronald D. Stevens  
Wellsville, New York



Ronald M. Stevens  
Cleveland, Ohio

Karen Stewart  
Genoa, Ohio

Jennifer St. George  
Canton, Ohio

Lisa Stinson  
Solon, Ohio



Patricia Stokes  
Akron, Ohio

Patricia Stokes  
Akron, Ohio

Sally Stone  
Columbia Station, Ohio

Lowell Stoner  
Uniontown, Ohio



Sharon Storm  
West Lafayette, Ohio

Sherilyn Strachan  
Minerva, Ohio

Debara Strausbaugh  
Warren, Ohio

Lois Strausser  
Ravenna, Ohio

Richard Streich  
Akron, Ohio

Sally Strickler  
Elyria, Ohio

Richard Stringer  
Dennison, Ohio

Sharon Strunk  
Kent, Ohio

Richard Sturm  
Canton, Ohio

Richard Sulea  
Salem, Ohio

Nick Sullivan  
Bedford, Ohio

Carol Sumilas  
Scranton, Pennsylvania

Larry Semmerfeld  
Parma, Ohio

Linda Sundholm  
Jamestown, New York

Donald Supina  
Cuyahoga Falls, Ohio

Charles Supinski  
Orwell, Ohio

Janis Sustorf  
Cuyahoga Falls, Ohio

Susan Sutliff  
Chagrin Falls, Ohio

Paul Swaddling  
Berea, Ohio

Anna Swaisgood  
Streetsboro, Ohio

Richard Swasey  
Diamond, Ohio

Jerry Sweeney  
Mr. Gilead, Ohio

Charles Sweet  
Garfield Hts., Ohio

Richard Sweet  
North Ridgeville, Ohio

Carole Swettenham  
Cleveland, Ohio

Elaine Szerdy  
Painesville, Ohio

Karen Talcott  
Willoughby, Ohio

Judith Tallon  
Akron, Ohio





Thomas Tanski  
Garfield Hts., Ohio

Nancy Tarulli  
Broadview Hts., Ohio

Alfred Tate  
New Philadelphia, Ohio

Earl Tausch  
Cuyahoga Falls, Ohio

James Taylor  
Hartville, Ohio

Judith Taylor  
Newcomerstown, Ohio

Richard Taylor  
Ravenna, Ohio

Emma Tedrick  
Canton, Ohio

John Teichman  
Bedford, Ohio

George Tellaman  
Bucyrus, Ohio

Bernadette Tesar  
Kent, Ohio

Michael Testa  
Kent, Ohio

Sandra Thompson  
Kent, Ohio

Linda Thompson  
Wayne, New Jersey

Gary Thornberry  
Birmingham, Michigan

M. Lynn Thornburg  
Southern Pines, North Carolina

Barbara Thornton  
Akron, Ohio

Charles Thorpe  
Dayton, Ohio

Elaine Thorsell  
South Euclid, Ohio

Susan Tiber  
Belmont, Ohio

Dorothy Tidrick  
Uhrichsville, Ohio

Dorothy Tihansky  
Cleveland, Ohio

Carol Tilden  
Cleveland, Ohio

Julie Tilton  
North Lima, Ohio

Joseph Ting  
Hong Kong, China

Jack Tippens  
Kent, Ohio

Judith Tishko  
Cleveland, Ohio

Elaine Tomka  
Garfield Hts., Ohio

Thomas Tamsik  
Akron, Ohio  
William Toner  
Cincinnati, Ohio  
Kenneth Toney  
Eaton, Ohio  
Nicholas Tonkery  
Wayland, New York

Jeffry Taperzer  
Sharon, Pennsylvania  
Janet Traxler  
Seven Hills, Ohio  
Joanne Traxler  
Seven Hills, Ohio  
Mary Tripodi  
Massillon, Ohio

Mary Trough  
Hunoverton, Ohio  
James Trusso  
Cleveland, Ohio  
Marilyn Tullys  
Alliance, Ohio  
James Turner  
Beloit, Ohio

Velma Turner  
Jewett, Ohio  
Veronica Turner  
Euclid, Ohio  
Judith Turan  
Lorain, Ohio  
Kenneth Twining  
Oberlin, Ohio

Marsha Ugran  
Youngstown, Ohio  
Ronald Ulm  
Rochester, Ohio  
Jeanne Ulrich  
Uniontown, Ohio  
John Ulrich  
New Philadelphia, Ohio

Howard Unger  
Dobbs Ferry, New York  
Franklin Urban  
Sheffield Lake, Ohio  
Doris Urbanick  
Euclid, Ohio  
Gale Urda  
Canton, Ohio

Douglas Urig  
Kent, Ohio  
Maria Urso  
Lorain, Ohio  
Lorrayne Vaccariello  
Cleveland, Ohio  
Mitchell Vance  
Mantua, Ohio







Robert Vance  
Rochester, New York  
Robert Vaneck  
Elyria, Ohio  
Margaret Van Horn  
Akron, Ohio  
Walter Van Orman  
Canton, Ohio

Karen Van Saun  
Norwalk, Ohio  
Bette Van Winkle  
Newton Falls, Ohio  
Joseph Varga  
Walton Hills, Ohio  
Alexandra Vargo  
Lorain, Ohio

Elaine Velkavar  
Wickliffe, Ohio  
William Viancourt  
Cleveland, Ohio  
Charles Vincent  
Brookport, Ohio  
Jacquelyne Vinson  
Cleveland, Ohio

Barbara Virus  
Bowling Green, Kentucky  
L. Larry Visci  
Parma, Ohio  
Steven Vitale  
Amhurst, Ohio  
Laurence Vondrasek  
Parma, Ohio

Marjorie Vondrasek  
Solon, Ohio  
Robert Voytas  
Maple Hts., Ohio  
Barbara Waddell  
Munhall, Pennsylvania  
Beverly Wagner  
Kent, Ohio

Jack Walchko  
Elyria, Ohio  
Sharon Waldenmyer  
West Carrollton, Ohio  
Eric Walentschak  
Euclid, Ohio  
Joyce Walker  
Cuyahoga Falls, Ohio

Andrew Wallace  
Shaker Hts., Ohio  
Anthony Walsh  
Kent, Ohio  
Marjorie Walt  
Kent, Ohio  
Carl Walter  
Stow, Ohio





Nancy Wanchick  
Ravenna, Ohio  
Mary Warren  
Ashtabula, Ohio  
Joan Watson  
Wooster, Ohio  
Kathleen Watt  
East Palestine, Ohio

Lois Watts  
Tallmadge, Ohio  
Carl Weaver  
Twinsburg, Ohio  
Donald Weaver  
Youngstown, Ohio  
Dorothy Weaver  
Wooster, Ohio

Patricia Webb  
Bedford, Ohio  
Carolyn Weber  
Lakewood, Ohio  
John Webster  
Buffalo, New York  
Mary Jude Welch  
Ashtabula, Ohio

Cynthia Welcher  
Youngstown, Ohio  
Katherine Welsh  
Cleveland Hts., Ohio  
Susan Welsh  
Cuyahoga Falls, Ohio  
Elizabeth Welter  
Charleston, West Virginia

Susan Wencko  
Lorain, Ohio  
Susan Wendling  
North Lawrence, Ohio  
Diane Wentzel  
Streetsboro, Ohio  
James Wentzel  
Massillon, Ohio

Janet Werner  
Parma, Ohio  
Ruger Wertman  
Lakewood, Ohio  
Karen Westfall  
Berlin Center, Ohio  
Kenneth Wetzel  
Massillon, Ohio

David Whitaker  
Cleveland, Ohio  
John White  
Cuyahoga Falls, Ohio  
Larry White  
East Cleveland, Ohio  
Timothy Whitman  
North Canton, Ohio





Sandy Whitmire  
Falconer, New York

Kathleen Wiandt  
Waynesburg, Ohio

Martin Wick  
Buffalo, New York

Jerry Widder  
Newcomerstown, Ohio

H. Christine Wieduwilt  
Canton, Ohio

Robert Wiener  
Canton, Ohio

Mary Wiggins  
Stow, Ohio

Thomas Willford  
Cuyahoga Falls, Ohio

Naomi Wilhelm  
Ravenna, Ohio

Phyllis Wilhelm  
Ashtabula, Ohio

Jack Wilkin  
Brookfield, Ohio

Sandra Wilkinson  
Kent, Ohio

Betty Jean Williams  
Youngstown, Ohio

Gary Williams  
Youngstown, Ohio

Joan Williams  
Warren, Ohio

Karen Williams  
McKeesport, Pennsylvania

Kenneth Williams  
Garfield Hts., Ohio

Martha Williams  
Ravenna, Ohio

Lynn Willis  
Ashtabula, Ohio

Evelyn Wilson  
Sterling, Ohio

Janet Wilson  
Norwalk, Ohio

Rosemary Wilson  
Kent, Ohio

Roy Wilson  
Cleveland, Ohio

James Winkler  
Kent, Ohio

David Wise  
Warren, Ohio

Jean Wisnesky  
Lakewood, Ohio

Martha Witherspoon  
Pittsburgh, Pennsylvania

Robert Woelffer  
Milwaukee, Wisconsin

Robert Wajdacz  
Grafton, Ohio

Kent Wolcott  
Atwater, Ohio

Leland Wolf  
Kent, Ohio

Roger Wolfersberger  
Pt. Pleasant Beach, New Jersey

E. Kayden Wood  
Niagara Falls, New York

Gary Worab  
Irvington, New Jersey

Byron Worster  
Cleveland, Ohio

Barbara Wright  
Cleveland, Ohio

Connie Wright  
Shelby, Ohio

Richard Wright  
Kent, Ohio

Janet Wunderle  
Minerva, Ohio

Sara Wye  
New York City, New York

Holly Wynn  
Canton, Ohio

Ramona Wyrsta  
Parma, Ohio

Diane Wysocki  
Cuyahoga Falls, Ohio

Richard Yamokoski  
Cuyahoga Falls, Ohio

Glenna Yuhnert  
Akron, Ohio

Janet York  
Hudson, Ohio

Susanne York  
Hudson, Ohio

Warren Young  
Conneaut, Ohio

Kathryn Yunghans  
Lakewood, Ohio

Eugene Yurko  
Irwin, Pennsylvania

Betty Zaha  
Barberton, Ohio

Nadya Zaitzew  
Youngstown, Ohio

Anthony Zala  
Maple Hts., Ohio

Marilyn Zellar  
Lorain, Ohio

Nick Zozulo  
Canton, Ohio

Marlene Zdravje  
Barberton, Ohio





Joan Zeab  
Ravenna, Ohio

Patricia Zeno  
Canton, Ohio

Carol Zimmer  
Euclid, Ohio



Gene Zimmerman  
Elyria, Ohio

Spencer Zinner  
Ravenna, Ohio

Janice Zarzi  
Masury, Ohio



Bernadine Zub  
Cleveland, Ohio

James Zucali  
Brookpark, Ohio

Larry Zuercher  
Dalton, Ohio



Thomas Zuppke  
Stevensville, Michigan

“Congraduations”

# Subject Index

Allyn Hall	286	Kappa Sigma	218
Alpha Chi Omega	216	"Kent Quarterly"	134
Alpha Epsilon Phi	242	Korb Hall	269
Alpha Epsilon Pi	214	Lake Hall	276
Alpha Gamma Delta	220	Laurels	112
Alpha Lambda Delta	116	Lawry Hall	280
Alpha Phi	228	Major Events Committee	106
Alpha Phi Omega	107	Manchester Hall	270
Alpha Tau Omega	240	Marching Band	100
Alpha Xi Delta	232	Men's Interhall Council	288
American Chemical Society	123	Moulton Hall	272
American Industrial Arts Association	125	NAACP	142
American Institute of Aeronautics and Astronautics	123	Newman Club	135
Angel Flight	130	Olson Hall	285
Arnold Air Society	130	Omicron Delta Epsilon	112
Associated Women Students	290	Omicron Delta Kappa	119
Association for Childhood Education	124	Orchestr	197
Baseball	170	Orthodox Christian Fellowship	137
Basketball	178	Panhellenic Council	260
Basketball, women's	193	Pershing Rifles	132
Beta Alpha Psi	120	Phi Alpha Theta	115
Blue Key	110	Phi Delta Theta	230
Business Students Association	121	Phi Epsilon Kappa	117
Cardinal Key	145	Phi Gamma Delta	256
Cheerleaders	145	Phi Gamma Nu	117
Chestnut Burr	356	Phi Kappa Tau	250
Chestnut League	108	Phi Kappa Theta	252
Chi Omega	208	Phi Sigma Kappa	238
Choir	128	Pi Mu Epsilon	113
Christian Science Organization	138	Pi Omega Pi	114
Clark Hall	278	Prentice Hall	266
Collegiate Marketing Association	126	Rifle and Pistol Club	143
Collegiates	259	Rifle Team	198
Concert Bands	147	Sailing	200
Cross Country	173	Scabbard and Blade	133
Daily Kent Stater	148	Sharks	144
Delta Gamma	212	Sigma Alpha Epsilon	234
Delta Omicron	118	Sigma Alpha Eta	114
Delta Psi Kappa	118	Sigma Chi	206
Delta Sigma Pi	254	Sigma Delta Chi	126
Delta Sigma Theta	243	Sigma Epsilon Xi	258
Delta Tau Delta	244	Sigma Nu	246
Delta Upsilon	226	Sigma Phi Epsilon	222
Delta Zeta	236	Sigma Theta Epsilon	137
Dunbar Hall	284	Siver Eagles	131
Engleman Hall	277	Soccer	174
Epsilon Nu Gamma	119	Society for Advancement of Management	235
Epsilon Pi Tau	120	Stapher Hall	268
Fletcher Hall	273	Student Activities Board	104
Flying Club	199	Student Education Association	122
Football	156	Student Senate	102
Gamma Delta	138	Student Staff	146
Gamma Phi Beta	224	Swimming, men's	192
Glee Clubs	129	Swimming, women's	195
Golf	162	Tau Beta Sigma	116
Gymnastics	188	Tau Kappa Epsilon	248
Hillel	140	Tennis	168
Hockey, women's	196	Terrace Hall	274
Home Economics Club	143	Theta Chi	210
HPE Club	127	Theta Sigma Phi	125
Interfraternity Council	262	Track	164
Internationals Club	141	Ukronion Club	142
Intersarsity Christian Fellowship	140	University Theatre	16
Jahson Hall	281	Varsity "K"	144
Kappa Kappa Psi	115	Verder Hall	282
Kappa Omicron Phi	113	Wesley Foundation	136
Kappa Phi	139	Who's Who	94
		Wing Command	131
		Women's Interhall Council	289
		Women's Recreation Association	127
		Wrestling	184

# Student-Staff Index

## A

Abahazi, A.	269
Abbott, D.	122,124
Abbott, D. N.	161
Abbott, P.	129
Abels, B.	129
Abookire, M.	266
Abavitz, I.	141
Abriqg, L.	268
Actiani, L.	298
Actier, P.	240
Adamek, J.	212
Adams, C.	218
Adams, S.	116,298
Adcock, S.	143
Addicott, G.	244
Adel, C.	286,291
Adie, M.	124
Admanius, J.	298
Agayo, H.	141,298
Aguiar, M.	298
Aiello, M.	269
Aiken, J.	298
Aimes, B.	298
Akerstrom, W.	103
Akins, C.	124,129
Albert, R.	214
Albrecht, F.	117,144,183
Albright, M.	248
Albuerne, C.	298
Alekso, J.	298
Alesch, R.	134
Alinn, C.	236,298
Aleaga, F.	298
Allen, C.	244,298
Allen, G.	285
Allen, M.	284
Allenby, S.	213,298
Almond, W.	239,263,298

Althoff, R.	285
Altshuler, H.	140
Aluzza, C.	132
Alves, S.	122,124,298
Ames, E.	161
Andberg, C.	228,277
Anderson, B.	123
Anderson, C.	222
Anderson, D.	298
Anderson, F.	142
Anderson, J. A.	129
Anderson, J. M.	298
Anderson, L.	173
Anderson, P.	132,244
Anderson, R.	127,284
Anderson, T.	271
Anderton, A.	298
Andreas, R.	240
Andrews, M.	136,139
Andrich, V.	284
Angle, D.	256
Anstey, R.	114,298
Anthony, B.	107,141
Anthony, M.	298
Antonczak, J.	298
Appenzeller, J.	132
Arbaugh, J.	135
Arbuckle, J.	298
Archipali, J.	208
Ardito, S.	191
Armstrong, D.	172
Armstrong, W.	298
Arnold, L. R.	129
Arnold, L.	133
Arnold, M.	103,135
Arrendando, P.	112,298
Arslanli, M.	94,144,161,298
Asbury, W.	298
Asdell, B.	122,193,175
Ash, M.	283
Ashmus, L.	173,279
Aspden, M.	234
Atkins, J.	256
Atkins, M.	269,289
Atwood, B.	298

Atwood, K.	298
Auerbach, D.	225,299
Aust, J.	187
Austin, D.	217
Autry, S.	131
Avdul, D.	240,262
Ayers, J.	118

## B

Bachno, D.	191
Bachno, R.	177,191
Backos, H.	230
Bader, S.	279
Baer, N.	196,299
Bagle, F.	258
Bahry, J.	172,183
Bailey, C.	283
Bailey, J.	218
Bailey, M.	124,299
Bailey, P.	283
Bailey, S.	116
Bair, J.	115,299
Bair, S.	173
Baikai, L.	299
Bajkovec, A.	117,282,289
Bakalar, G.	128,137
Baker, B.	116,139
Baker, G. R.	218,263
Baker, G. L.	206
Baker, H.	299
Baker, L.	225
Baker, M.	214
Baker, S.	299
Balcik, J.	252
Baldner, J.	284
Baldridge, J.	192,244
Baldwin, T.	299
Ball, M.	299
Balagh, S.	208



Bais, E. 161  
Balunas, V. 131  
Banks, B. 107,299  
Bare, J. 219  
Barek, O. 299  
Barker, T. 276,299  
Barker, D. 206,299  
Barnes, J. 236,299  
Barnes, K. 97,105,114,213, 290,291  
Barnes, S. 115  
Barnhart, B. 127  
Baron, C. 129  
Baron, J. 266  
Baron, K. 214  
Barr, M. 143  
Barr, T. 206  
Barrott, J. 95,105,197,224, 261  
Barrett, K. 104,224,261,290  
Barrett, R. 234  
Barson, C. 137  
Barski, T. 187  
Bartel, B. 104,121,126,254  
Bartholomew, A. 299  
Barthlow, C. 127,197  
Bartram, C. 116  
Bartunek, R. 222  
Basi, G. 141  
Basinski, C. 145,282  
Bate, R. 240  
Bates, R. 263  
Batinchak, A. 104  
Batinchak, J. 116  
Battistelli, C. 173  
Bau, P. 248  
Bauer, J. 299  
Bauer, W. 256  
Bauers, K. 113  
Bauman, L. 299  
Bav, P. 263  
Baxter, C. 140,299  
Baxter, R. 299  
Baxter, S. 280,291  
Bayha, R. 217  
Bayless, K. 124  
Bayus, G. 299  
Beal, B. 266  
Bealko, D. 142  
Beals, J. 299  
Beane, E. 112  
Beaudry, A. 124  
Beck, J. 129  
Beck, K. 143  
Beck, L. 240  
Beckwith, S. 122,283,299  
Bednarz, A. 254  
Beer, E. 299  
Begala, J. 187  
Begalke, E. 138  
Beisner, R. 143  
Beitler, B. 129  
Bekes, E. 296  
Belcastro, K. 299  
Belfinger, A. 281  
Bell, D. 299  
Bell, J. C. 116,119  
Bell, J. A. 299  
Bell, L. 129  
Bell, S. 133  
Beller, B. 119,299  
Belli, S. 300  
Bender, J. 300  
Benham, M. 228  
Benner, T. 128  
Bennett, M. 142,300  
Benshoff, B. 300  
Benshoff, J. 300  
Benson, K. 300  
Benyo, K. 122  
Benyo, K. 225  
Benz, A. 227,300  
Beran, M. 232  
Beres, R. 148  
Berg, B. 268  
Berg, E. 240  
Berg, K. 217,284  
Berger, P. 192  
Berggren, C. 300  
Berk, S. 214  
Berkabile, S. 236  
Bernabei, J. 300  
Bernhart, J. 300  
Bernstein, A. 300  
Berry, L. 122  
Berry, M. 114  
Berry, P. 300  
Berry, S. 213,300  
Bertram, D. 208  
Besozzi, T. 300  
Bess, W. 128  
Best, L. 246  
Betanecourt, J. 129  
Bethlenfalvy, J. 169,227  
Bettendorf, V. 273,300  
Betts, W. 125  
Buehler, D. 214  
Buehler, G. 177  
Beyer, J. 135,143  
Beyer, S. 269  
Bickwith, J. 206  
Biddlestone, J. 114  
Bidding, J. 244  
Bierman, B. 128  
Bigler, D. 130,300  
Billante, A. 119,122,300  
Bille, J. 300  
Billick, D. 183  
Bingham, N. 129  
Bingham, M. 300  
Birkner, F. 130  
Biros, J. 128  
Bischoff, M. 300  
Bishop, R. 117  
Bissler, S. 217

Bistline, R. 300  
Bjork, L. 286  
Blachly, M. 140,300  
Black, J. 300  
Black, M. 284,300  
Blackburn, D. 172  
Blackman, D. 132  
Blaine, J. 195  
Blair, B. 283  
Blair, K. 191  
Blakely, S. 114,217  
Blaney, V. 113,300  
Blaser, B. 127,193,195  
Blewett, C. 131  
Bliss, J. 300  
Bliss, J. 208  
Bliss, T. 244,300  
Black, C. 300  
Blockinger, J. 128  
Blodgett, M. 220  
Bloam, H. 214  
Blues, B. 139  
Blum, B. 196  
Blumreich, R. 301  
Blunt, B. 161  
Bobka, S. 122,301  
Boccia, G. 125  
Bode, F. 177,301  
Bode, G. 301  
Bodmann, R. 301  
Bodosi, F. 301  
Bogert, D. 301  
Boggs, O. 301  
Bohlander, P. 227  
Bokal, R. 131  
Balond, T. 301  
Belaik, M. 259  
Bell, D. 232,301  
Bellens, D. 237,301  
Bollman, B. 125,240  
Bollman, H. 301  
Bollman, L. 301  
Bulus, M. 301  
Bonar, Jack. 163,276,288  
Bonnar, B. 277  
Bonus, A. 234  
Bonus, W. 187  
Boane, B. 123,206  
Boath, R. 112,301  
Bordeaux, K. 232,301  
Borden, T. 134,234,301  
Borger, D. 301  
Boris, W. 201  
Boros, J. 136  
Borschel, F. 301  
Borsuk, M. 117,126,220, 261  
Bortner, N. 124  
Borzo, R. 104  
Boser, T. 129,220  
Both, D. 114,301  
Botos, E. 131  
Bouga, D. 269  
Bourne, R. 301  
Bourque, D. 301  
Bousek, M. 283  
Bowers, M. 225  
Bowler, D. 137,301  
Bowman, H. 301  
Bowyer, J. 227,301  
Boyce, B. 268  
Boyd, D. 268  
Boyd, C. 136,139,301  
Boyer, F. 225  
Boyle, R. 222  
Bozick, N. 132  
Brace, R. 218  
Bradshaw, D. 250  
Brain, S. 136  
Brandehoff, S. 276  
Brandes, R. 213  
Brandt, D. 129,132  
Brandt, R. 222,301  
Branscome, C. 270  
Branson, N. 302  
Brant, J. 302  
Brant, S. 232  
Brashears, R. 302  
Bray, M. 302  
Bravchok, D. 284  
Brazet, D. 266  
Brees, G. 143  
Brennes, C. 237  
Brenner, E. 302  
Brenner, T. 279  
Bretton, C. 122,143  
Brezina, G. 113,131,302  
Bridgeland, P. 280  
Bridger, B. 273  
Briers, A. 127,193,196,302  
Briggs, R. 134  
Brill, C. 358  
Brinager, H. 129  
Brisovec, V. 302  
Briscoe, S. 250  
Britt, J. 234  
Britt, R. 234  
Brixey, J. 120,279,302  
Brack, E. 124  
Brack, R. 133,248,302  
Brodt, B. 104  
Brogden, C. 197  
Brookover, S. 302  
Brooks, J. 161  
Brooks, M. 196  
Brothers, D. 302  
Brown, A. 302  
Brown, B. 268  
Brown, C. 302  
Brown, D. 234  
Brown, E. 191  
Brown, G. 254  
Brown, J. 228  
Brown, K. 302  
Brown, L. 302  
Brown, M. 148,163

Brown, N. 107,302  
Brown, P. 124  
Brown, P. M. 134,302  
Brown, R. 259  
Brown, V. 124  
Brown, W. 122,136,137, 281,302  
Brown, J. 132  
Brundage, J. 138  
Bryner, D. 279  
Bubb, M. 228,302  
Bubnow, B. 107  
Buchanan, S. 148  
Buck, D. 108  
Buck, G. 254  
Buck, P. 254  
Budnick, D. 302  
Budnick, D. 132  
Buehler, G. 302  
Bufwack, M. 103,110  
Bukowski, J. 94,228  
Bull, D. 302  
Bullock, B. 302  
Bunting, H. 107  
Buntman, H. 242  
Bura, N. 290  
Burch, L. 195,237,302  
Burgess, R. 120  
Burke, J. 227,302  
Burke, L. 232  
Burke, R. 302  
Burkhardt, J. 277  
Burky, W. 302  
Burlingame, B. 197  
Burlingame, J. 143  
Burnett, D. 302  
Burnett, G. 256  
Burnett, J. 276  
Burnley, P. 303  
Burns, B. 120  
Burrow, T. 303  
Burton, D. 124  
Burton, L. 161  
Bush, B. 303  
Busony, B. 199  
Busony, G. 206,303  
Busson, T. 303  
Busto, T. 303  
Butcher, J. 203  
Butler, G. 132,268  
Butler, J. 132  
Butler, S. 213,283  
Butterfield, S. 103,261  
Buttler, R. 123  
Byerly, K. 144  
Byers, L. 119  
Byrne, E. 303  
Byrne, M. 256  
Byrne, M. 128,129  
Byrne, T. 256  
Cadez, J. 124  
Cain, J. 193  
Cain, S. 103,303  
Caldwell, R. 121,303  
Caldwell, R. M. 303  
Calhoun, J. 284  
Call, K. 129  
Callahan, P. 234  
Cala, V. 117,303  
Campanella, M. 303  
Campbell, C. 213  
Campbell, C. E. 120,125, 218,303  
Campbell, D. 104,228  
Campbell, G. 128,270,288  
Campbell, J. 191  
Campbell, L. 213,303  
Campbell, P. 237  
Campbell, R. 240  
Campbell, S. 131  
Campbell, W. 240  
Candow, L. 198,210,276  
Cannon, L. 138  
Cantwell, R. 98,134,303,357  
Canzonetta, L. 122,303  
Capatosta, V. 241  
Carano, M. 225,303  
Cardello, V. 241  
Cardina, F. 303  
Carducci, D. 303  
Careway, H. 130  
Carey, B. 303  
Carleton, J. 303  
Carleton, R. 120  
Carlin, C. 213,303  
Carlson, L. 217,303  
Carlson, M. 220,303  
Carmichael, L. 144,167  
Carnahan, B. 172,208  
Carnigai, A. 218  
Carosello, T. 303  
Carothers, M. 303  
Carpenter, G. 244  
Carpenter, S. E. 284  
Carpenter, S. 144  
Carroll, D. 28  
Carson, C. 269  
Carstens, M. 288,303  
Carter, J. 303  
Carter, P. 104  
Carter, R. 191  
Carter, R. L. 254  
Caruth, T. 107  
Casey, J. 137,304  
Cassidy, J. 304  
Castillo, K. 304  
Castor, J. 127,286

C

Cassano, T. 187  
Catterson, W. 248  
Cavanaugh, P. 120,121,304  
Cavender, G. 304  
Cedline, P. 126,227  
Cento, D. 304  
Cerny, K. 104  
Cervenak, K. 304  
Cetto, W. 304  
Chaleff, B. 143  
Chalfant, L. 304  
Chambers, G. 304  
Champa, P. 123  
Chandler, B. 116,232,273  
Chandler, M. 228,304  
Charlton, C. 304  
Chase, A. 304  
Chase, C. 142  
Chatlos, M. 282  
Chen, R. 141  
Cheney, L. 268,288,304  
Cheraro, R. 104,304,357  
Cherry, M. 270,304  
Chesnes, M. 229  
Chesnut, K. 169  
Chickiris, M. 356  
Chilelli, J. 191,238  
Chiple, M. 129  
Chipps, E. 134  
Christensen, H. 257  
Christison, K. 208  
Christman, R. 213  
Chunat, W. 132  
Churchill, J. 304  
Cich, B. 279  
Cichocki, F. 250  
Cika, Y. 304  
Cipriano, J. E. 304  
Cipriano, J. 113,304  
Clark, B. 117,144,173  
Clark, C. 304  
Clark, H. 208,304  
Clark, J. 104,271  
Clark, Y. 304  
Clatterbuck, N. 229,304  
Clay, R. 268  
Cleave, M. 220,291,304  
Clements, T. 144,161  
Cliff, P. 96,111,208,261,304  
Clinger, N. 238  
Clingerman, G. 304  
Clintcales, T. 183  
Clorks, L. 304  
Clupper, J. 284  
Coad, P. 136,139  
Cobb, C. 124  
Cobb, W. 131  
Cochran, D. 131  
Coco, J. 126  
Coazzi, P. 117  
Cogan, C. 122,124,305  
Cohen, D. 254  
Cohen, H. 214  
Cohen, S. 142,305  
Cochran, D. 222  
Coe, D. 234  
Colangelo, J. 104  
Colavecchio, G. 104  
Colbow, B. 121,126,254  
Coleman, C. 144  
Coleman, C. 305  
Colin, E. 144,172  
Collins, B. 305  
Collins, J. K. 119,266,305, 357  
Collins, J. 257  
Collins, D. 241  
Colonna, W. 125  
Comella, K. 305  
Compton, J. 271,305  
Condon, K. 225  
Conley, S. 116,199  
Connolly, S. 144,193,195  
Connovino, M. 116  
Connell, J. 305  
Connors, K. 135  
Contini, M. 257  
Conway, T. 268,288  
Cook, B. 112,121,126,254, 305  
Cook, C. 117  
Cook, D. 125  
Cook, I. 243,269  
Cook, J. 118  
Cook, R. 218,263,305  
Cook, S. 119  
Coole, J. 248  
Cooper, C. 305  
Copeland, J. 103,163,305  
Copp, P. 127  
Copp, W. 305  
Coppola, T. 227  
Corbett, G. 305  
Corbusier, K. 123,305  
Cornelius, F. 241  
Cornelius, G. 120,121,305  
Corrigan, P. 124,305  
Corsley, P. 244  
Corso, P. 124  
Costello, S. 305  
Cotnick, L. 129  
Couch, L. 305  
Covington, B. 161  
Cowan, C. 118,196,217,305  
Cowan, A. 104,220  
Cowden, J. 144,217  
Cowles, S. 305  
Cowerthwaite, L. 206  
Cox, B. 122  
Cox, R. 227  
Cox, T. 281  
Coxon, P. 305  
Coyle, B. 279  
Cozine, S. 124  
Craft, M. 124,305  
Craffon, R. 126,254,305

D

Craig, F. 148  
Craig, L. 305  
Crambo, A. 237  
Cranston, M. 139  
Crawford, C. 104  
Crawford, F. 227  
Crawford, T. 129  
Crawmer, J. 305  
Creel, J. 129  
Crislip, R. 131  
Crispitt, T. 305  
Craskey, C. 305  
Cross, J. A. 356  
Cross, J. 232,282  
Cross, J. A. 306  
Cross, K. 217  
Crossen, N. 136,139,305  
Crownell, R. 257  
Csanoka, A. 306  
Cubon, E. 306  
Culig, S. 306  
Culp, S. 275  
Cummins, K. 113  
Cunningham, J. 268  
Cunningham, K. 183  
Cunningham, M. 139  
Cunningham, R. 306  
Cuppet, T. 123  
Curran, T. 306  
Currington, B. 306  
Curry, N. 167  
Curtis, K. 284  
Curtis, L. 299  
Cushing, E. 306  
Custeed, J. 133,306  
Cuvo, A. 270  
Cvetkovich, C. 306  
Czajkowski, L. 306  
Czar, J. 306  
Czerewko, S. 306  
DAILY, P. 108,208,306  
Dale, C. 306  
Daly, D. 116,119  
Dando, J. 306  
Dangerfield, K. 259  
Daniel, S. 306  
Dannemiller, J. 306  
Danner, R. 213,289  
Danzey, M. 131  
Daromus, T. 306  
Dardenne, V. 229  
Dauer, K. 116,129  
D'Aurora, L. 306  
Davelko, S. 248  
David, A. 112  
David, J. 220  
Davidson, F. 177  
Davidz, A. 142  
Davis, C. 131,142  
Davis, D. 232  
Davis, D. J. 208  
Davis, M. 123  
Davis, M. 306  
Davis, M. 306  
Davis, M. K. 94,220  
Davis, N. 119,229,275,306  
Davis, P. J. 306  
Davis, P. 257  
Davis, R. 244  
Davis, S. 124  
Dawes, H. 191  
Dawson, J. 306  
Dayton, R. 306  
Deames, K. 129  
Dean, C. 229  
DeBaino, M. 280  
DeCarpis, B. 108,128,229  
Dedrick, W. 123  
Deeter, W. 222  
Deel, H. 226  
Defazio, A. 125,306  
Deffenbaugh, J. 273  
DeForest, J. 113,307  
DeFrance, T. 132  
DeGray, D. 208  
Dehm, J. 284  
DeHoff, R. 116  
Deibel, R. 123  
Deiderich, A. 104  
Deimel, G. 130  
Delaplaine, D. 307  
Dellefield, C. 220,280  
DeLong, C. 143  
DeMarco, A. 307  
DeMartini, B. 137  
DeMass, B. 115  
Demczuk, N. 142  
Dengler, R. 143  
Denlinger, C. 104  
Denne, S. 128,283  
Dennis, G. 307  
Denny, T. 307,357  
Denorcy, M. 307  
Deppenbrok, R. 307  
DePriest, T. 222  
Detrow, A. 241  
DeVault, D. 131,307  
DeVore, B. 124  
Dianiska, S. 143,144,197, 218,307  
Dias, A. 133,307  
DiBartolomeo, F. 307  
DiBianca, P. 132  
Dick, J. 246

Dickerson, C. 224  
 Dickey, J. 127,195  
 DiDente, S. 129  
 Dieringer, B. 283,307  
 Dietrich, R. 187  
 Dietz, P. 208  
 Dietz, R. 129  
 Difford, J. 273,307  
 DiGillo, A. 227  
 Dillon, K. 286,289,290  
 Dimirroff, N. 231  
 Dimity, W. 205  
 Dimand, C. 131,307  
 Dinzenza, A. 241  
 Dier, S. 210  
 Dlugos, J. 232,307  
 Doan, T. 307  
 Dobbins, W. 129  
 Dobra, W. 307  
 Dodes, V. 217,307  
 Dodez, G. 126  
 Daeberling, J. 278,279  
 Daherty, N. 307  
 Daksansky, L. 208  
 Dalhousie, J. 131  
 Dall, B. 183  
 Dall, W. 112,121,307  
 Damanica, J. 268,307  
 Damer, J. 288  
 Damon, R. 161  
 Danato, T. 191  
 Darr, M. 307  
 Darr, K. 169,246,263  
 Dastal, L. 279  
 Dougherty, D. 254  
 Dougherty, J. 282,307  
 Douglas, K. 144  
 Douglas, W. 120  
 Douglass, H. 138  
 Dawney, S. 232,286  
 Downing, K. 232,282,289,290,307

Dawns, B. 114  
 Dawns, D. 192  
 Dawns, R. 307  
 Drabik, R. 229,261,307  
 Drayer, C. 117  
 Drda, M. 122,307  
 Dregler, S. 193  
 Dresmich, R. 227  
 Drew, C. 308  
 Drew, M. 117  
 Drew, M. A. 244  
 Brown, N. 130  
 Druckenmiller, D. 125  
 Drullard, L. 103,229,308  
 Drum, B. 193,196  
 Drypolder, W. 187,240  
 Dubberly, T. 132  
 Dubbs, J. 268  
 Dubetz, M. 137  
 Dubravez, L. 250  
 Duchan, E. 256  
 Duckett, G. 142  
 Dudas, J. 285  
 Dudley, R. 308  
 Duffy, M. 283  
 Duffy, R. 308  
 Dunford, P. 308  
 Dunham, D. 308  
 Dunkel, D. 220  
 Dunlap, J. 285  
 Dunn, J. 112  
 Duplage, B. 191  
 Durke, D. 129  
 Durst, B. 107  
 Dustman, R. 285  
 Dwyer, B. 199  
 Dye, J. 308  
 Dye, S. 129  
 Dygert, C. 308  
 Dyke, S. 96,108,145,228,261,308  
 Dyson, L. 208

**E**  
 Eagle, B. 105,308  
 Eagle, D. 218  
 Eagle, L. 229  
 Easterday, S. 23  
 Eberhard, D. 128  
 Ebert, R. 139  
 Ebling, N. 103,213  
 Eckard, G. 161  
 Eckdahl, V. 308  
 Eckholdt, B. 213,308  
 Eckman, J. 308  
 Eddy, J. 357  
 Ede, L. 103,237,261  
 Edgerton, A. 280  
 Edler, J. 276  
 Edwards, R. 240  
 Egan, L. 148,280  
 Eger, H. 108,308  
 Ehas, D. 227  
 Ehrhart, P. 272  
 Eichel, R. 107,308  
 Eichorn, S. 308  
 Eichorn, N. 281  
 Eisenhardt, J. 124  
 Eisner, M. 167  
 Elbert, R. 308  
 Elbrecht, C. 210  
 Elder, D. 237,273  
 Eldan, J. 120,125,308  
 Eldridge, J. 308  
 Elek, C. 143  
 Eley, R. 115,308  
 Elias, F. 308  
 Elicker, F. 257

Elkins, B. 191  
 Elkins, T. 308  
 Elliott, W. 253  
 Elliott, L. 143  
 Ellsworth, J. 308  
 Els, R. 137  
 Elsom, K. 108,220  
 Elwood, P. 143,254,308  
 Ely, J. 220  
 Emerson, M. 196  
 Emig, R. 238,308  
 Enderizzi, S. 244,281  
 Engleright, C. 144  
 Engroff, J. 127,144,195  
 Enzian, J. 237  
 Epstein, R. 308  
 Erdelyi, J. 308  
 Erickson, H. 308  
 Ervin, J. 309  
 Erwin, C. 130,131,231,309  
 Erwin, K. 117,122,277,309  
 Eschenauer, J. 122,309  
 Eschliman, D. 115  
 Eshelman, D. 222  
 Esposito, R. 309  
 Estadi, M. 216,309  
 Etling, V. 309  
 Eton, G. 187  
 Euresig, J. 252,309  
 Evans, D. 125  
 Evans, R. 309  
 Everett, L. 122,124,309  
 Everhart, P. 128  
 Everhart, S. 193  
 Everson, R. 248  
 Eymann, H. 123,309  
 Eymann, K. 309

**F**  
 Faasse, L. 309  
 Fabritius, R. 137  
 Faccinto, R. 231  
 Fahlstrom, K. 225  
 Fain, P. 142  
 Fair, G. 231  
 Fair, J. 137  
 Fairman, N. 241  
 Faisal, A. 309  
 Fajkut, J. 135,309  
 Falser, R. 125  
 Fallick, D. 309  
 Falk, S. 309  
 Fall, J. 137  
 Farnacci, A. 227  
 Farnacci, W. 227  
 Farizel, R. 244  
 Farley, D. 132  
 Farnsworth, L. 129,283  
 Farnsworth, S. 309  
 Fassinger, N. 120,309  
 Fast, J. 213  
 Faucett, B. 309  
 Fawcett, C. 309  
 Featheringham, G. 197,309  
 Fechter, J. 227  
 Feeney, J. 309  
 Feketeakuty, Z. 177,206  
 Feigum, B. 124  
 Feiler, E. 129  
 Fenger, M. 268  
 Fenn, R. 227  
 Ferdinand, D. 129  
 Ferguson, M. 120  
 Fergusson, D. 285  
 Ferko, B. 114  
 Ferko, J. 118,269,309  
 Ferradino, M. 217,309  
 Fernier, R. 285,309  
 Fertig, J. 218  
 Feterle, L. 130  
 Fetherson, N. 277  
 Fetterman, C. 104,266  
 Feudner, J. 309  
 Fichter, M. 283  
 Fields, E. 309  
 Fifer, T. 271  
 Figruski, G. 102,257,310  
 Fike, J. 271  
 Filipovich, M. 275  
 Finn, J. 131  
 Finneran, K. 128,309  
 Finzer, Don. 107,268  
 Firestone, G. 234  
 Firis, J. 244  
 Firkins, R. 172  
 Firman, J. 286,289  
 Firstbarn, N. 215  
 First, M. 214  
 Firzloff, J. 144,172,310  
 Fischer, D. 142  
 Fischer, D. 132  
 Fischer, J. 163  
 Fischer, J. 163  
 Fish, W. 310  
 Fisher, B. 193,310  
 Fisher, C. 136,139  
 Fisher, G. 122  
 Fisher, J. R. 310  
 Fisher, J. 199  
 Fisher, K. 116  
 Fisher, M. 129  
 Fisher, P. 145  
 Fisher, W. 149  
 Fishman, R. 214  
 Fisk, J. 218,310  
 Fitzgerald, K. 310  
 Fitzrider, S. 217  
 Fitzgerald, D. 161  
 Fitzgerald, K. 113  
 Fitzgerald, P. 195

Fitzpatrick, R. 310  
 Fiyut, P. 261,310  
 Flack, S. 215  
 Flask, J. 227  
 Flechtner, V. 208  
 Fleischer, S. 284  
 Fleiststra, T. 238  
 Fleming, P. 129  
 Flemming, M. 127,197  
 Fletcher, S. 269  
 Flacken, K. 97,106,261,310  
 Florian, C. 129  
 Flory, D. 310  
 Floyd, J. 310  
 Flynn, M. 310  
 Flynn, W. 226,310  
 Fogg, R. 126,134,310  
 Fogg, R. 310  
 Fogle, J. 225  
 Foley, P. 144,192  
 Foase, S. 258  
 Ford, R. 192  
 Foroughi, K. 141  
 Forrester, M. 195  
 Forringer, S. 310  
 Foster, L. 111,125,277,310  
 Foster, S. 310  
 Fostyk, D. 310  
 Fournia, M. 241  
 Fox, D. 227  
 Fox, J. 229  
 Fozzani, F. 141,177  
 Fraenkel, D. 121,126,254,310  
 Frakes, W. 244  
 Fraley, L. 161  
 Frame, M. 310  
 Francis, J. 107,120,268,310,356  
 Francisco, D. 248  
 Frank, C. 310  
 Franklin, S. 139,193,275  
 Franzen, P. 141  
 Franzen, S. 310  
 Frasser, A. 144,229  
 Frate, P. 259  
 Froyer, D. 137  
 Frazee, B. 129  
 Frazier, B. 234  
 Frazier, M. 310  
 Freda, P. 237  
 Freed, J. 244  
 Freel, P. 124  
 Freeman, J. 310  
 Friedman, E. 242  
 Frlich, W. 144,161  
 Froom, J. 198  
 Fry, P. 124,311  
 Frye, P. 113,232,311  
 Frye, L. 283  
 Fryer, J. 257  
 Fuchs, C. 280  
 Fuhrig, T. 123,206  
 Fuller, M. 311  
 Fuller, W. 129  
 Fulop, B. 191  
 Furth, L. 206,311  
 Furth, G. 285  
 Fusco, C. 311

**G**  
 Gabert, J. 114,139,311  
 Gabler, G. 210  
 Geiffe, M. 131  
 Galinar, R. 134  
 Galanese, M. 131  
 Gale, G. 130,206,276  
 Gall, S. 104,236,261,311  
 Gallagher, D. 272  
 Gallagher, N. 311  
 Gallina, M. 104,122  
 Gallo, D. 311  
 Galloway, T. 187  
 Galvin, P. 229  
 Gambol, M. 118  
 Gansler, K. 311  
 Garbarini, C. 117  
 Garber, T. 269  
 Garcia, E. 311  
 Gardner, B. 115,311  
 Gardner, G. 244  
 Gargan, J. 161  
 Garms, K. 116  
 Garris, A. 311  
 Gary, E. 119,311  
 Garzone, F. 244  
 Gasper, C. 132,246  
 Goss, L. 193  
 Gotes, C. 129  
 Gatewood, L. 144,161,169  
 Gauer, C. 143  
 Gaydos, M. 217,311  
 Gayer, W. 195  
 Geahr, R. 311  
 Geahrhart, J. 278,279  
 Gearming, S. 195,217,261  
 Geary, E. 104,229,287  
 Gee, A. 231  
 Geel, S. 130,208  
 Geib, T. 206  
 Gelfini, D. 104  
 Gemlich, F. 244,311  
 Gemlich, I. 234  
 Gendler, R. 117,144,187,311  
 Gennett, S. 225,311  
 George, D. 279  
 George, K. 237,287  
 George, N. 104,217  
 Gerald, R. 210

Gesaman, T. 268  
 Gest, K. 311  
 Getman, K. 311  
 Gettig, K. 220  
 Getz, R. 246  
 Getzloff, A. 237  
 Gezann, G. 107,311  
 Giammo, S. 253  
 Gianguffio, L. 253  
 Giannabile, M. 129  
 Gibbons, M. 111,213,190,310  
 Gibbons, W. 206,278,279  
 Gibbs, C. 122  
 Gibson, A. 311  
 Gibson, D. 130  
 Gibson, J. 227  
 Gibson, R. 167  
 Gidders, D. 246  
 Gilbert, B. 132  
 Gilbert, R. 244  
 Gilbo, O. 226  
 Gill, R. 241  
 Gillespie, H. 135,290,291  
 Gilliland, R. 257  
 Gilmore, E. 128  
 Gilmore, K. 106,213  
 Gilmore, P. 311  
 Gilson, S. 197,311  
 Gimbel, L. 95,111,112,114,290,311

Gindlesberger, S. 266  
 Gissendaner, F. 144,161,167  
 Giudici, J. 122  
 Giunti, C. 311  
 Glanzer, E. 312  
 Glass, M. 193,196,312  
 Glausser, L. 312  
 Glatzbach, J. 312  
 Glowacki, R. 105,144,213,261  
 Glover, W. 312  
 Glownia, J. 271  
 Glownia, D. 312  
 Goard, D. 312  
 Gochnour, E. 269  
 Godley, G. 126  
 Goeller, K. 312  
 Goettel, J. 279  
 Gogler, C. 196  
 Gogul, D. 312  
 Golash, K. 161  
 Goldner, M. 237,287  
 Goldstein, B. 312  
 Gombert, G. 128,282,291  
 Goach, R. 169  
 Gooden, H. 120  
 Goodlin, L. 312  
 Goodman, L. 116,208  
 Goodman, M. 312  
 Goodman, N. 312  
 Goodrich, L. 136,139  
 Goodstein, A. 312  
 Gordon, J. 244  
 Gordon, R. 312  
 Gordon, R. 129  
 Gorka, R. 132  
 Gottschalk, D. 312  
 Gougler, C. 193  
 Grabiak, E. 114,312  
 Gracie, P. 312  
 Grady, L. 312  
 Grady, P. 241,312  
 Graff, M. 312  
 Graham, A. 132  
 Graham, G. 103,312  
 Graham, W. 144,183  
 Gramba, A. 128  
 Grant, J. 312  
 Granville, K. 129  
 Grass, E. 312  
 Grasso, B. 312  
 Grau, R. 126  
 Graven, R. 312  
 Grovereau, V. 126  
 Graves, S. 105,111,272,312  
 Gray, D. 312  
 Gray, N. 195  
 Gray, S. 122,286  
 Grayson, C. 312  
 Grealis, M. 313  
 Greco, C. 230  
 Gredecki, E. 238  
 Green, C. 213,313  
 Green, G. 313  
 Green, J. 313  
 Green, K. 116,138  
 Greene, M. 122,139  
 Greene, N. 215,313  
 Greenston, C. 313  
 Gregg, L. 229  
 Gresko, K. 257  
 Greulich, C. 220  
 Gruber, B. 266  
 Griffin, B. 128  
 Griffin, G. 313  
 Griffith, G. 213,313  
 Griffin, L. 241  
 Griffin, L. 102,213  
 Grigg, C. 187  
 Griggy, T. 144,187  
 Grimm, D. 148  
 Grimmer, D. 268  
 Grinham, G. 313  
 Grisala, J. 276  
 Grissom, A. 313  
 Gross, R. 218  
 Grover, J. 268  
 Grubby, B. 267  
 Grube, D. 313  
 Guccio, D. 285,313  
 Gruver, R. 271  
 Gryvnak, C. 287  
 Grywalski, A. 104,281,288  
 Gucciardo, P. 161  
 Guenther, D. 144,161,276,288

Guenther, J. 126  
 Guisinger, J. 232  
 Gulmi, K. 266  
 Gunton, L. 313  
 Guy, C. 129  
 Guy, J. 241  
 Guyette, P. 313  
 Gynn, S. 129,313  
 Gysegen, J. 112

**H**

Haas, F. 313  
 Habberfield, C. 229  
 Habek, N. 140,277  
 Habenschuss, A. 313  
 Habtemariam, M. 141  
 Hackbert, P. 196  
 Hackett, S. 313  
 Hackett, S. 104,116,229  
 Hackman, W. 125  
 Hadley, S. 217,269,291  
 Hagen, A. 210  
 Haggberg, N. 313  
 Hailey, J. 313  
 Hale, S. 139,143  
 Hall, C. 220  
 Hall, E. 177,313  
 Hall, F. 313  
 Hall, L. 313  
 Hall, M. 313  
 Hall, R. 206  
 Hall, R. 254  
 Hall, S. 313  
 Halpern, R. 215  
 Halter, J. 135,229,277  
 Halter, P. 121,313  
 Hamilton, B. 103,313  
 Hamilton, J. 102,126,313  
 Hammer, L. 314  
 Hammett, C. 104,134  
 Han, C. 314  
 Hancock, D. 218,279  
 Handler, J. 208  
 Hanko, J. 314  
 Hann, B. 314  
 Hannah, J. 284  
 Hannah, R. 113  
 Hanson, K. 314  
 Hanson, S. 220  
 Hanyak, M. 196  
 Harala, D. 268  
 Harbage, G. 192  
 Harbart, L. 117  
 Harcor, R. 129  
 Hardy, A. 314  
 Hardy, S. 134  
 Harlan, K. 129  
 Harper, T. 191  
 Harper, F. 314  
 Harper, M. 314  
 Harrigan, C. 213  
 Harrington, N. 314  
 Harris, D. 131,222  
 Harris, H. 177,314  
 Harris, J. 112  
 Harris, J. A. 314  
 Harris, L. 161  
 Harris, M. 116,118  
 Harris, S. 144  
 Harrison, D. 131  
 Harrison, D. 220  
 Harrison, G. 225  
 Harrison, R. 250  
 Harrod, T. 104  
 Harst, J. 231  
 Hart, J. 281  
 Hart, L. 116  
 Hart, R. 131,314  
 Harter, J. 314  
 Hartman, G. 148,149,314  
 Hartman, K. 96,110,120,121,314  
 Hartman, L. 144  
 Hartsock, J. 130,220,261,314  
 Hartzell, D. 96  
 Hartzell, K. 137  
 Horwat, H. 227  
 Hassfurter, D. 287  
 Hatch, M. 177  
 Hath, J. 129  
 Hathaway, C. 314  
 Hathaway, P. 206  
 Haubert, J. 177,279  
 Havrilla, F. 314  
 Hawk, F. 112  
 Hawkins, J. 103,241  
 Hawkins, P. 129  
 Hawkins, W. 314  
 Haworth, R. 172  
 Hayek, K. 314  
 Hayes, A. 132  
 Hayes, C. 314  
 Hayes, R. 132  
 Hazlett, L. 105,125,143  
 Hozlett, M. 104  
 Head, A. 270  
 Head, P. A. 266,314  
 Head, P. 143  
 Headley, R. 257  
 Headley, T. 314  
 Hearell, M. 104,122,314  
 Hedblom, C. 314  
 Hedges, R. 104  
 Hedrick, M. 281  
 Heffner, J. 104,127,220  
 Hegarty, M. 284  
 Heichel, W. 314  
 Heidel, V. 314  
 Heiges, B. 126,210  
 Heimbrod, R. 279  
 Hein, D. 217

Heinaman, D. .... 104  
Heine, B. .... 281  
Heineman, J. .... 241  
Heisel, G. .... 254  
Heiser, R. .... 115,314  
Heisler, H. .... 115,315  
Heil, J. .... 126,315  
Heibling, V. .... 315  
Heid, E. .... 230  
Heller, E. .... 286,287  
Hemker, M. .... 122,124,315  
Henderson, D. .... 213  
Hendrix, R. .... 283  
Hengle, N. .... 197  
Henkin, S. .... 108  
Henninger, D. .... 127  
Henninger, S. .... 123,199,206  
Henry, N. .... 116,208  
Henshaw, C. .... 232,282  
Henz, M. .... 135,284,315  
Herbert, W. .... 144,187  
Herchler, D. .... 106,315  
Herington, L. .... 148  
Herman, M. .... 315  
Herr, D. .... 241  
Herrington, L. .... 104,232  
Herrman, L. .... 227  
Herron, F. .... 315  
Herron, W. .... 315  
Herskowitz, W. .... 315  
Heritage, E. .... 187  
Hertzig, R. .... 139,232  
Hess, J. .... 103,241  
Hess, R. .... 248  
Hettler, P. .... 195  
Hetzer, R. .... 279  
Heumann, L. .... 214,263  
Hido, B. .... 161  
Hildebrand, K. .... 315  
Hill, H. .... 110,315  
Hill, N. .... 315  
Hill, R. .... 128,205  
Hill, T. .... 235  
Hille, B. .... 103,148  
Hillyer, D. .... 126  
Hilton, H. .... 250  
Hilton, C. .... 315  
Hiltunen, L. .... 210  
Hinckley, C. .... 315  
Hirsch, D. .... 315  
Hirschberg, J. .... 284  
Hittle, S. .... 315  
Hizer, C. .... 129,130  
Hladik, N. .... 137  
Hoagland, C. .... 232  
Hoagland, S. .... 315  
Hoagland, T. .... 241,315  
Hobbs, C. .... 114,315  
Hocavar, J. .... 116,124,144  
Hochstetler, K. .... 126,315,358  
Hockman, D. .... 315  
Hodder, J. .... 129  
Hodgson, T. .... 222  
Hoehn, L. .... 220,315  
Hofer, B. .... 281  
Hoffee, E. .... 115,129,315  
Hoffman, J. .... 103,110,244  
Hoffman, S. .... 281,288  
Hoffman, S. .... 104,229  
Hoffing, G. .... 132  
Hogon, T. .... 219,315  
Hogarth, S. .... 315  
Hoke, J. .... 114  
Holden, R. .... 315  
Holdener, M. .... 227  
Holko, B. .... 315  
Hollingsworth, D. .... 279  
Hollingsworth, R. .... 315  
Holmes, B. .... 129  
Holmes, D. .... 283  
Holmes, G. .... 177  
Holt, J. .... 120,316  
Holz, J. .... 316  
Homan, B. .... 127  
Homan, J. .... 221  
Hamison, P. .... 210  
Hoogenboom, B. .... 283  
Hoops, C. .... 316  
Hoover, A. .... 316  
Hoover, R. .... 161  
Hope, A. .... 225,316  
Hopgartner, R. .... 316  
Hopkins, J. .... 280  
Hopkins, P. .... 124  
Horch, J. .... 316  
Horevar, J. .... 266  
Horkay, E. .... 113,316  
Horlacher, P. .... 279  
Horn, B. .... 128  
Hornack, R. .... 131  
Hornack, J. .... 316  
Hornberger, S. .... 143  
Hornor, L. .... 183  
Hornyak, M. .... 118,127,193  
Hornyak, M. .... 197,316  
Horstemeyer, P. .... 135  
Horton, L. .... 112,289,316  
Horvath, L. .... 229  
Horvath, J. .... 132  
Horwitz, S. .... 195  
Hose, B. .... 242  
Hoskins, C. .... 250  
Hosmer, D. .... 210  
Hoit, M. .... 316  
Hoitensmith, D. .... 129  
Hovance, L. .... 116  
Howard, R. .... 272,316  
Howard, T. .... 133,206,316  
Howieson, G. .... 276  
Howne, R. .... 161  
Hrabal, A. .... 316  
Hrabal, M. .... 316  
Hren, T. .... 125  
Hrvat, R. .... 131  
Hruska, M. .... 316  
Hubbard, D. .... 133,219  
Hubbard, S. .... 217,261

Huber, H. .... 284,289  
Huberty, A. .... 249,316  
Hubert, R. .... 268  
Hudacka, A. .... 316  
Hudak, M. .... 235  
Hudec, R. .... 172  
Hudock, P. .... 122,143  
Hudson, H. .... 102  
Huebner, C. .... 115  
Huelsman, N. .... 316  
Hughes, E. .... 250  
Hughes, R. .... 123  
Hughes, R. T. .... 249  
Hughes, R. M. .... 126,167,254  
Hulbert, B. .... 269  
Hull, T. .... 241,316  
Humes, J. .... 208  
Hummel, E. .... 316  
Hunstan, D. .... 110  
Hunt, J. .... 116  
Hunter, J. .... 235  
Hunter, P. .... 129  
Hurchanik, B. .... 284  
Hurd, D. .... 316  
Hurley, D. .... 128,316  
Hurst, D. .... 276  
Hurst, C. .... 104,225  
Hutchison, C. .... 222,316  
Hutchison, V. .... 143  
Hutchinson, H. .... 232  
Hutter, G. .... 316  
Hyde, T. .... 231  
Hyslop, J. .... 235

I

Ice, D. .... 316  
Ifland, B. .... 138  
Ignac, R. .... 124,316  
Ignatz, D. .... 210  
Ignazio, C. .... 317  
Ikklodi, C. .... 317  
Ilitzki, N. .... 116  
Immel, T. .... 317  
Inamo, J. .... 241  
Ingold, D. .... 124  
Ingram, E. .... 317  
Irwin, B. .... 161  
Isasca, J. .... 225  
IsMad, D. .... 258  
Isvarienko, A. .... 177,222  
Ira, C. .... 282  
Ivanovich, M. .... 137

J

Jackson, L. .... 144  
Jackson, L. M. .... 123,243  
Jackson, P. .... 126  
Jackson, S. .... 317  
Jacobs, C. .... 108  
Jacobs, J. .... 124,317  
Jacobs, T. .... 104  
Jaeger, R. .... 317  
Jaffe, G. .... 123,317  
Jakopic, J. .... 255  
Jameson, J. .... 124  
Jancura, L. .... 116  
Janacek, F. .... 143  
Jansek, K. .... 104  
Jarc, A. .... 126,317  
Jarkins, G. .... 285  
Jarus, B. .... 225,266  
Jaskol, E. .... 283  
Jasper, S. .... 277  
Jedel, L. .... 104,283  
Jendrisak, J. .... 282  
Jenkins, E. .... 122,124,317  
Jenkins, J. .... 243  
Jennings, F. .... 219,317  
Johnson, B. J. .... 122,317  
Johnson, B. .... 116  
Johnson, B. C. .... 317  
Johnson, B. D. .... 115,281  
Johnson, C. .... 237  
Johnson, C. L. .... 122,284  
Johnson, C. .... 222  
Johnson, G. .... 217,317  
Johnson, J.E. .... 191  
Johnson, J. .... 229  
Johnson, K. .... 317  
Johnson, L. .... 221  
Johnson, M. L. .... 317  
Johnson, M. .... 230  
Johnson, R. M. .... 276,317  
Johnson, T. .... 144,161,317  
Johnston, J. .... 197,229  
Johnston, M. .... 317  
Johnston, P. .... 225,317  
Joiner, R. .... 231,317  
Jones, C. .... 161  
Jones, F. .... 222  
Jones, G. .... 136,137,317  
Jones, J. .... 198  
Jones, L. .... 166  
Jones, L. .... 122,124,221,317  
Jones, N. .... 317  
Jones, S. .... 317  
Jones, T. .... 317  
Joniock, P. .... 318  
Jonseof, E. .... 161  
Jardon, N. .... 221,318

Joy, C. .... 143  
Juciais, A. .... 318  
Juliano, B. .... 221

K

Kackstetter, K. .... 104,228,261  
Kadas, J. .... 318  
Kager, P. .... 288  
Kahl, E. .... 318  
Kailles, R. .... 215,318  
Kain, M. .... 104,271  
Kallio, R. .... 318  
Kalanick, A. .... 122  
Kalter, K. .... 122  
Kamm, L. .... 123  
Kane, R. .... 255  
Kane, T. .... 281  
Kanemori, V. .... 122  
Kannel, S. .... 116,118,232  
Kanuckel, L. .... 107,318  
Kaplan, D. .... 318  
Karo, D. .... 135,318  
Kardo, T. .... 120  
Kareithi, P. .... 141,318  
Karpik, K. .... 104,113,266  
Kascok, C. .... 208  
Kaser, P. .... 318  
Kason, N. .... 122  
Kasperavicius, V. .... 128,129  
Kassebaum, H. .... 285,318  
Kastein, D. .... 232  
Kaszei, B. .... 104  
Katy, S. .... 140  
Katz, E. .... 225  
Katz, S. .... 215  
Katzman, C. .... 272  
Kautzman, R. .... 235  
Kawalek, R. .... 131  
Kawecki, E. .... 318  
Kay, D. .... 318  
Kaye, M. .... 275  
Kaye, S. .... 288  
Keaveney, N. .... 318  
Keefe, R. .... 132  
Keeney, J. .... 318  
Keevan, K. .... 144  
Kegley, C. .... 167  
Kegley, C. .... 129  
Kehrl, J. .... 143  
Keim, J. .... 102  
Keister, B. .... 282  
Keith, C. .... 198  
Keith, J. .... 193,279  
Kekic, T. .... 318  
Kellar, J. .... 236,290,318  
Keller, C. .... 232,318  
Keller, K. .... 210,263  
Kelley, A. .... 115,318  
Kelley, L. .... 318  
Kelly, M. .... 110,206,262  
Kelson, C. .... 222  
Kelson, S. .... 213  
Kemp, M. .... 318  
Kennedy, J. C. .... 163  
Kennedy, J. A. .... 97,232  
Kennedy, P. .... 268  
Kerbel, D. .... 279  
Kerr, P. .... 229  
Kessler, S. .... 318  
Kessel, D. .... 318  
Kessler, P. .... 242  
Ketchum, L. .... 120,125  
Kettler, R. .... 131,222,263,318  
Kettunen, G. .... 318  
Keyser, B. .... 191  
Kibler, D. .... 106,227  
Kiefer, G. .... 318  
Kijek, J. .... 123  
Kikel, K. .... 237  
Kile, G. .... 276  
Kimberly, D. .... 246  
Kindsvalter, K. .... 129  
King, H. .... 318  
King, R. D. .... 120  
King, V. .... 161  
King, W. .... 319  
Kirchhofer, J. .... 319  
Kirk, D. .... 319  
Kirsch, B. .... 135  
Kirtley, M. .... 241  
Kirtland, S. .... 104,217,291  
Kistler, J. .... 285  
Klauka, J. .... 118,127,192,197  
Klein, J. .... 284,319  
Kleinhenz, W. .... 319  
Klekota, D. .... 273  
Klincy, R. .... 271  
Klimon, M. .... 104  
Kline, C. .... 210  
Kline, D. .... 131  
Kline, J. .... 319  
Klingensmith, J. .... 123,130,319  
Klir, J. .... 238  
Klohr, P. .... 122,319  
Kloskoski, J. .... 191  
Kloskoski, K. .... 197  
Klug, A. .... 238  
Klukon, D. .... 217  
Kneib, S. .... 319  
Kneeland, B. .... 129  
Knize, A. .... 129  
Knight, S. .... 246  
Knock, S. .... 319  
Knowles, C. .... 113,319  
Knupp, P. .... 193,196

Koenig, L. .... 132  
Kohen, R. .... 140  
Kohut, B. .... 319  
Kokodyniak, R. .... 142,177  
Kolbrenner, M. .... 210  
Kollar, G. .... 244  
Kominic, T. .... 248  
Komjati, P. .... 104  
Kindra, D. .... 257  
Koplan, D. .... 280  
Koplow, P. .... 128  
Korennewych, J. .... 142  
Korenstein, J. .... 319  
Korner, P. .... 319  
Korniet, J. .... 319  
Karszalosk, J. .... 244  
Kosar, M. .... 196  
Kosey, J. .... 270  
Koss, D. .... 122  
Kottotich, C. .... 237  
Kotun, C. .... 119,208,261  
Kouba, E. .... 237  
Koury, J. .... 238  
Kovach, B. .... 129  
Kovacs, J. .... 319  
Kovones, W. .... 319  
Kovolyan, J. .... 123  
Kowalla, K. .... 258  
Kowalski, J. .... 128,129,219  
Kowalski, R. .... 142  
Kowar, T. .... 123,281  
Kraft, M. .... 319  
Kragel, R. .... 123,131,199  
Krahl, J. .... 239,319  
Krahl, W. .... 132  
Kralik, M. .... 129  
Kramen, C. .... 114,319  
Kramer, J. .... 229  
Kramer, S. .... 221,280  
Kronkovich, G. .... 319  
Kreager, L. .... 235  
Kreiner, R. .... 102  
Kreps, S. .... 213,319  
Krieger, K. .... 131  
Krieger, K. .... 319  
Kriss, K. .... 193  
Krolak, W. .... 319  
Kroll, S. .... 127,195,319  
Kron, R. .... 276  
Kronenthal, J. .... 319  
Kronenthal, V. .... 319  
Kranheim, M. .... 242  
Krstich, J. .... 183  
Krumroy, T. .... 193  
Krupa, J. .... 135,319  
Krutky, A. .... 208  
Krsniak, J. .... 320  
Krsnich, R. .... 271  
Kub, E. .... 255  
Kubach, K. .... 122,277  
Kubichek, K. .... 140  
Kucha, H. .... 320  
Kucyk, C. .... 124  
Kuczynski, C. .... 283  
Kuhn, E. .... 169  
Kuhn, R. .... 255  
Kulikowski, C. .... 118,320  
Kuntz, R. .... 285  
Kuntzman, C. .... 161  
Kuros, T. .... 161  
Kurtz, R. .... 163  
Kuse, J. .... 210,320  
Kusvner, A. .... 193  
Kuten, C. .... 320  
Kufine, J. .... 255  
Kutz, G. .... 320  
Kuzma, J. .... 167  
Kwalazi, W. .... 141  
Kwiecien, C. .... 320  
Kynyk, K. .... 142

L

Labont, R. .... 257  
Lackner, L. .... 217  
Ladrach, R. .... 320  
Ladwig, H. .... 268  
LaFontaine, P. .... 114,217,320  
Lagoszniok, O. .... 142,320  
Lahl, N. .... 280,138  
Lahola, J. .... 142  
Laine, C. .... 116  
Lake, L. .... 104  
Lakota, S. .... 230  
Lamb, S. .... 141  
Lambrou, B. .... 137  
Lamden, B. .... 140  
Lampe, F. .... 356  
Lampe, G. .... 192  
Lamperth, G. .... 320  
Landfeld, D. .... 104,320  
Londis, B. .... 161  
Londis, D. .... 213  
Londofa, J. .... 319  
Londolph, R. .... 320  
Londolph, D. .... 250  
Lane, E. .... 320  
Lane, G. .... 320  
Lane, J. .... 95,103,112,115,320,357  
Lane, P. .... 237,320  
Lane, R. .... 128  
Lane, W. .... 144,172  
Lang, C. .... 237  
Lang, J. .... 285,288,320  
Langa, S. .... 126  
Lansdowne, J. .... 320  
Lappin, B. .... 191  
Lardie, M. .... 283  
Larson, D. .... 206

Larson, D. .... 320  
Larson, L. .... 320  
Loshuay, T. .... 206  
Losinis, J. .... 251  
Laske, S. .... 237  
Lasser, B. .... 215  
Lassic, L. .... 134  
Lassman, H. .... 192  
Latschem, A. .... 275  
Latessa, L. .... 124  
Latona, F. .... 130,224  
Laucher, P. .... 272  
Lavanish, P. .... 199,320  
LaVelle, D. .... 235  
Lavin, W. .... 222,268,288  
Lawrence, J. .... 120,125,320  
Lawrence, L. .... 283  
Loyer, K. .... 116  
Loyshack, P. .... 132  
Lazar, P. .... 232,261  
Lazor, R. .... 161  
Leath, M. .... 128,142,277,320  
Leber, M. .... 241  
Lee, D. .... 320  
Lee, M. .... 320  
Lee, M. D. .... 131  
Lee, R. .... 235  
Leedy, B. .... 113,320  
Lege, L. .... 138  
Lehman, W. .... 219,257  
Lehmiller, M. .... 206,320  
Leiser, J. .... 221  
LeLoup, S. .... 144,195  
LeMoine, C. .... 97,221,261,320  
Leno, W. .... 120  
Leon, A. .... 251,321  
Leonardi, J. .... 126,321  
Leop, F. .... 237  
Leppo, F. .... 124  
Lepola, L. .... 321  
Lepola, S. .... 127,266  
Lerman, R. .... 276  
LeRoy, R. .... 277  
Lesher, D. .... 210  
Lesko, R. .... 321  
Lesser, S. .... 177  
Leszynski, E. .... 121,126,321  
Levant, W. .... 250,263  
Levenson, L. .... 279  
Levitt, L. .... 193  
Levy, I. .... 141  
Lewandowski, R. .... 321  
Lewis, D. .... 285  
Lewis, D. C. .... 221,321  
Lewis, G. .... 124,321  
Lewis, J. .... 286  
Lewis, L. .... 222  
Lewis, R. .... 321  
L'Hommedieu, D. .... 217  
Lieberman, M. .... 215  
Licate, B. .... 241  
Liccoardi, D. .... 241  
Licht, S. .... 144  
Lide, J. .... 321  
Liebhart, S. .... 233  
Liggett, E. .... 123,271  
Lincoln, P. .... 142,269  
Lindak, B. .... 130,321  
Lindenbaum, C. .... 187  
Lindenberg, D. .... 177  
Linderman, D. .... 275  
Lindsay, M. .... 114,321  
Linger, J. .... 130,207  
Lint, J. .... 129  
Lipok, T. .... 161  
Lisson, C. .... 233,321  
Liston, C. .... 199,321  
Lisy, R. .... 122,277  
Littler, J. .... 227  
Lively, G. .... 116,229  
Livingston, H. .... 215  
Lizak, B. .... 113,129,137,143,282  
Liyut, P. .... 237  
Llewellyn, A. .... 129,273  
Lloyd, J. .... 237,361  
Lloyd, R. .... 142,281,321  
Lobos, C. .... 225,273  
Locke, R. .... 137  
Locurto, P. .... 122,124  
Loesch, L. .... 207,279  
Loescher, R. .... 219  
Loffman, F. .... 321  
Loffman, H. .... 241  
Loffman, J. .... 241  
Logan, J. .... 199,321,258  
Logue, J. .... 321  
Lohr, J. .... 104,255  
Lokaka, M. .... 131  
Lombardo, K. .... 131  
Long, J. .... 282,283,291  
Long, M. .... 275  
Loomis, P. .... 237  
Loomis, R. .... 321  
Lopatich, D. M. .... 172  
Lopatich, D. K. .... 284  
Lorah, P. .... 116,183,321  
Lorandea, P. .... 144  
Lorandea, P. .... 167,173  
Lord, B. .... 216  
Loree, C. .... 321  
Lorentzen, P. .... 321  
Lorson, D. .... 321  
Losch, J. .... 321  
Lott, S. .... 210  
Louche, R. .... 222  
Louden, C. .... 225  
Louden, J. .... 128  
Louden, M. .... 141  
Love, C. .... 128,321  
Love, G. .... 222  
Love, M. .... 237  
Lowden, E. .... 321  
Lowe, G. .... 247  
Lowe, M. .... 241  
Lower, T. .... 107,321  
Lowry, R. .... 237,321



Lucas, S.	123,322
Lucas, W.	322
Lucha, J.	125
Luchette, A.	322
Luchin, D.	210,322
Lutick, G.	139
Luscick, S.	322
Luikart, J.	283,322
Lukasovich, P.	113,322
Lumm, C.	322
Lurz, T.	268
Lusk, R.	322
Luther, M.	116
Lutsch, D.	161
Lutsky, S.	322,357
Luttfner, P.	143
Lutz, P.	117
Lutz, R.	268
Lutz, T.	227,271
Luzio, F.	322
Lynch, K.	322
Lyons, J.	279
Lyons, J.	322

## M

Maas, G.	235
Macejko, N.	122,127,323
Mack, K.	323
Mackey, J.	323
Mackil, J.	227
MacRae, L.	323
Madden, A.	323
Madden, P.	116,275
Madeley, J.	323
Mader, J.	323
Maenpaa, E.	271
Magalotti, J.	259
Magazing, T.	207
Magee, G.	210
Magee, R.	271
Magek, K.	323
Magid, M.	235
Magnuson, R.	129
Mahl, T.	167,323
Mahon, M.	255
Mahony, L.	113,323
Maich, L.	144,161,323
Maimone, W.	241
Mains, L.	127
Mainwaring, D.	123,207
Mainwaring, J.	207
Major, M.	268
Majoras, F.	283
Maki, W.	130
Malbasa, R.	227,281
Malone, J.	210,323
Maloney, D.	134
Mamula, M.	137
Mancini, B.	272,291,323
Mandzia, M.	142
Mangan, L.	192
Manj, J.	141
Manson, P.	323
Manzari, R.	128,129
Manzosa, N.	241
Marchiano, A.	241
Marcinko, J.	251
Marco, S.	117,135,208,261,323
Marek, M.	255
Margherio, M.	126
Marhofer, G.	209,261
Marianek, D.	120,323
Marinacci, J.	210
Markiewicz, J.	116,242,261
Markiewicz, J.	116,242,261
Marko, H.	128
Markovich, P.	119
Marks, R.	268
Marks, S.	217
Markulis, S.	323
Marsh, D.	128
Marsh, T.	288
Marshalek, A.	222
Marshall, E.	221
Marshall, G.	230
Marshall, J.	142
Marshall, W.	251
Marsico, N.	225
Martin, C.	284
Martin, E.	241
Martin, E.	210,324
Martin, F.	112,324
Martin, J.	324
Martin, J.	259
Martin, L.	284
Martin, R.	210
Martin, R.	324
Martini, L.	217
Martof, T.	324
Marty, K.	324
Maruca, F.	275
Marvett, R.	324
Marx, R.	113
Mascara, W.	276
Masic, S.	324
Masloski, S.	324
Mason, C.	324
Mason, C.	257
Mason, J.	207
Mason, M.	225
Mason, R.	211
Mason, R.	245
Masquelier, C.	116,118
Massarro, P.	227
Mast, L.	118,209,324
Masterman, R.	257,324
Masters, P.	132
Masterson, P.	198,324
Matasy, E.	209,324
Matthey, J.	324

Matis, M.	118,128,217,269
Mather, M.	138
Mafunias, M.	324
Matos, R.	120,125
Matson, M.	324
Mathews, K.	324
Matthews, S.	104,124
Matz, W.	247
Matzelle, C.	284
Maughan, M.	213
Mauk, L.	324
Maurer, P.	324
Maura, A.	247
Maus, S.	213
Mayer, C.	208,324
Mayer, C.	324
Mayers, D.	129
Moziek, T.	245
Mazur, J.	266
Mazza, N.	191

McAfaase, R.	126,255,322
McBride, D.	322
McCoin, M.	122
McColl, L.	322
McCann, K.	322
McCarthy, E.	322
McCooley, P.	223
McClain, L.	139
McClain, M.	322
McClatchie, M.	233,283
McCleary, F.	122
McClure, C.	322
McConaughy, N.	116
McConihay, C.	129
McConnell, A.	127,196
McConnell, E.	322
McCormick, M.	276
McCoy, B.	191
McCoy, C.	322
McCoy, D.	120,322
McCreaj, J.	279
McCreedy, G.	322
McCurry, R.	268
McCurdy, K.	322
McDaniel, R.	245,322
McDermott, T.	132
McDonald, C.	322
McDonald, R.	126,322
McDonnell, J.	142,285
McDowell, S.	233
McElwee, R.	270,323
McGinnis, B.	110
McGown, D.	132
McGrail, D.	104,235
McGrath, W.	253
McGreevey, J.	222
McGrevey, B.	191
McHugh, K.	216
McIntyre, K.	113,142,323
McIntyre, K.	124,139
McKee, A.	323
McKee, J. A.	323
McKee, J.	143
McKeever, W.	231
McKeon, M.	114,323
McKinney, L.	143
McKinney, L. L.	112,280,289,290,323
McKinney, R.	323
McKinnon, J.	219
McLaughlin, J.	125
McLean, D.	126
McLinn, N.	128
McMahon, P. D.	104,107
McMahon, P. D.	233
McMahon, T.	251
McMullen, C.	253
McMullen, R.	128
McNair, W.	247,323
McNamara, W.	248,323
McNeil, D.	323
McNeill, L.	105,213
McNutt, P.	229,323
McQuiston, G.	235
McSherry, R.	126,323
Means, J.	275,324
Medved, E.	143
Medved, J.	279
Medved, R.	249,279
Meeks, P.	233,275
MeHaffey, M.	124
Meier, S.	229,277
Meislik, J.	324
Melching, G.	211
Melichar, L.	117
Melito, C.	124
Mellis, M.	215
Melly, T.	131
Melay, L.	236
Melvin, L.	237
Merchak, R.	134
Merchir, L.	144
Merrell, G.	221
Merrick, H.	245
Merrick, L.	116,324
Merrill, S.	116,117
Merrifield, A.	324
Merryman, A.	225
Mershan, W.	238
Mertz, M.	122,124
Messam, L.	124,216,261,324
Messier, A.	324
Meszoros, J.	207
Metcalfe, R.	256
Metsker, M.	143
Metz, F.	104,325
Metz, J.	277,325
Metzger, C.	280
Mezgo, D.	325
Michalec, J.	217

Michaluk, J.	144,161,325
Mickel, P.	143
Mickevicus, C.	325
Miedi, E.	122,325
Mihalik, R.	227
Mihried, J.	217
Miklos, G.	104,209
Miklonda, G.	129
Mikay, J.	255
Milburn, P.	282
Mild, R.	285,288
Miller, A.	104,284,291
Miller, A.	213
Miller, C.	221,282,325
Miller, D.	117,325
Miller, J.	325
Miller, J. D.	255
Miller, L. D.	219
Miller, L. H.	143
Miller, L. A.	221,325
Miller, K. A.	285
Miller, M. A.	272
Miller, M. C.	128
Miller, M.	120,125,271
Miller, M. J.	325
Miller, P.	284
Miller, R.	271
Miller, R. M.	114,117,121,325
Miller, S.	325
Miller, W. L.	271
Miller, W. M.	227,325
Miller, W. K.	219,325
Milli, C.	217,325
Milliken, G.	325
Millikin, M.	282
Mills, H.	229,325
Mills, S.	325
Miner, N.	325
Mineweaser, L.	249
Minnich, B.	253
Minar, W.	231
Minsterman, J.	213
Minth, B.	128,325
Miniz, L.	325
Mirabell, J.	325
Mirima, H.	141,325
Mischak, R.	129,223
Misevic, D.	104,143
Mitchell, B. L.	325
Mitchell, B. B.	124,325
Mitchell, D.	259,276
Mitchell, K. E.	209,325
Mitchell, K. L.	225,291
Mitchell, H.	127
Mitchell, J.	126
Mladek, K.	283
Moats, W.	115
Moeller, D.	325
Moenk, J.	122,129
Modugno, T.	209
Mohler, E.	326
Mohr, B.	326
Mohr, J.	326
Mohr, J.	213
Mollric, R.	144,161,326
Molnar, C.	129,227
Molnar, J.	105,212
Molnar, M.	277,291
Monyepenny, A.	326
Monks, S.	135,326
Monroe, S.	127
Montgomery, R.	207
Montrella, D.	161
Monty, C.	251
Moody, J.	326
Moore, G.	143
Moore, J.	326
Moore, L.	272,289,290
Moore, P.	135,213,269,289,290
Moore, R.	290
Moorehead, W.	113,235,251
Moors, P.	210,226
Moore, P.	223
Moran, J.	116
Moran, M.	272
Moreland, B.	284
Morgan, F.	247
Morgan, G.	326
Morgan, J. A.	225,272,291
Morgan, J. T.	133
Morgan, J. D.	115
Morgan, K.	195
Morgan, L.	209
Morgan, R.	187
Morgan, S.	129,233
Morlan, P.	326
Morley, T.	326
Morocco, N.	225,326
Morris, L.	140
Morris, D.	123
Morrison, F.	120
Morrow, A.	129
Morton, V.	326
Mosher, R.	249
Mosher, S.	229,287
Moshi, Z.	268
Moss, J.	326
Mossman, T.	211
Mountz, E.	113,326
Mowen, M.	326
Moyers, D.	131
Muehlbach, I.	213,326
Mueller, S.	237
Mueller, S.	284
Muenze, J.	129
Muldowney, J.	227
Mulkern, K.	192
Muller, S.	134
Munson, B.	217,284
Munyasaya, T.	141
Murdock, E.	235
Muren, R.	124,326
Murfin, C.	326
Murkin, C.	326
Murphy, W.	135,276,326
Murphy, J.	238

Murphy, C.	129
Murphy, J. E.	172,326
Murphy, J. R.	326
Murphy, J. W.	246
Murphy, K.	268
Murphy, R.	199,207
Murphy, R.	239
Murphy, R. S.	326
Murphy, R.	126
Murphy, S.	130,209
Murray, G.	177,257
Murray, H.	126
Murray, W.	326
Murtaugh, F.	326
Mussari, T.	103,135
Musbach, E.	161,326
Musch, G.	219
Musonda, M.	141,177,327
Musser, R.	327
Muth, J.	177
Myers, J.	327
Myers, L.	195
Myers, P.	237,287

## N

Nadzan, A.	187
Nagel, J.	327
Nahmi, R.	139,327
Nahon, M.	104
Nakoneczny, W.	259
Naley, W.	207
Nalley, B.	273
Napier, R.	257
Nardo, T.	161
Nasse, G.	191
Nathaniel, E.	232
Naylor, C.	238
Nedvad, B.	122
Neely, M.	221
Neeson, J.	235
Negarty, M.	217
Negrin, E.	327
Nehrer, J.	123,131,327
Neitzelt, R.	144,177
Nelson, J.	143
Nelson, P.	142,268
Nelson, S.	327
Nemecek, F.	134
Nemeth, J.	227
Nerard, N.	225
Nestor, B.	282
Nestor, N.	233
Neubauer, L.	269,327
Neubauer, R.	219
Neusser, J.	327
Neuter, P.	104
Neuzil, K.	327
Nevard, N.	280
Newcomer, J.	241
Newell, D. E.	137
Newman, D.	215
Newark, R.	327
Newsome, L.	196
Nichols, D.	276
Nickersan, N.	287
Niederprum, M.	327
Nieding, N.	104,225
Nilsen, E.	327
Nitskoff, D.	140
Nixon, B.	123
Nixon, J.	251
Nolder, N.	223,327
Nardwall, M.	327
Norman, W.	136,139,327
Norton, L.	327
Norton, M.	327
Norton, R.	227
Novak, J.	241
Novak, L.	327
Novak, N.	189,327
Novasell, N.	353
Nowak, C.	327
Nowak, R.	251
Nowlin, S.	127
Nurmi, P.	97,103,213,261,275,291
Nye, A.	172,241,327

## O

Oaks, J.	132
Oakleaf, D.	245
Obarski, J.	247
Obee, N.	143
Oblak, R.	327
Obreja, E.	106
O'Connor, M.	327
O'Donnell, T.	278,279
O'Farrell, M.	213
Ogilvie, D.	113,327
Ogle, B.	233
O'Grady, S.	327
O'Hara, D.	130
O'Laskey, J.	143
O'Leary, K.	113,225
Olecki, K.	122
Oliver, D.	328
Oliver, D.	268
Oliver, S.	117,139
Olm, C.	193
Olsen, G.	257,328
Olsen, K.	266
Olson, D.	124
Onderdank, R.	126

Onderein, G.	328
Onyebuchi, U.	141
Opalek, C.	328
Opperman, D.	328
Opperman, T.	134,328
Orloff, W.	177
Orlando, E.	328
Orloff, W.	328
Orlowski, J.	328
Orr, B.	122,124,328
Orr, P.	243
Orr, R.	125
Osborn, S.	127,209,328
Osella, W.	126,227
Ostrand, N.	277
Oswald, F.	107
Ott, W.	115,129
Overbay, M.	144,228
Overmyer, L.	217
Owendoff, S.	110,328

## P

Pachuta, J.	132
Packard, P.	273
Page, N.	138,221
Painter, J.	275
Palic, R. P.	129
Palic, R. L.	223
Palermo, C.	229
Pallante, J.	135
Pallone, R.	328
Palmer, J.	105,227
Palmer, T.	237,328
Palmer, T.	328
Palucci,	







Steel, R. .... 227  
 Steele, D. .... 167  
 Steele, D. .... 337  
 Steels, P. .... 177,259,337  
 Stefanik, C. .... 217  
 Steffey, J. .... 337  
 Steidl, F. .... 193,223  
 Steiner, S. .... 213,193,337  
 Steinriede, W. .... 135,144, 172  
 Stelma, C. .... 337  
 Stephen, R. .... 281  
 Stephens, G. .... 219  
 Stevens, M. .... 286  
 Stevens, R. .... 138,227  
 Stevens, R. D. .... 134,337,357  
 Stevens, R. M. .... 337  
 Stevenson, G. .... 245,281  
 Stewart, C. .... 195  
 Stewart, K. A. .... 266,290, 291,337  
 Stewart, R. .... 257  
 Stewart, S. .... 144  
 Stewart, V. .... 122  
 Stigliana, V. .... 140  
 Stokes, C. .... 161,267  
 Stimson, R. .... 192,211  
 Stine, W. .... 272,291  
 Sinson, L. .... 337  
 Stirgwalt, N. .... 124,287  
 Stoeffel, T. .... 276  
 Strober, M. .... 279  
 Stokes, P. .... 337  
 Stolfo, J. .... 337  
 Stoll, D. .... 112  
 Stone, D. .... 210  
 Stone, J. .... 262  
 Stone, L. .... 263  
 Stone, S. .... 122,337  
 Stonebearer, S. .... 229  
 Staner, L. .... 337  
 Storm, S. .... 338  
 Stover, K. .... 277  
 Strachan, S. .... 338  
 Strausbaugh, D. .... 338  
 Strauss, M. .... 127  
 Strousser, L. .... 139,338  
 Strousser, P. .... 121,134,139  
 Streich, R. .... 338  
 Strickler, S. .... 338  
 Stringer, R. .... 259,338  
 Strizzi, A. .... 257  
 Strunk, S. .... 338  
 Stuart, S. .... 225  
 Studley, W. .... 231  
 Sturdevant, C. .... 129  
 Sturm, R. .... 338  
 Sturznicke, W. .... 241  
 Stutz, R. .... 245  
 Suchy, G. .... 279  
 Sudamir, J. .... 338  
 Sulec, R. .... 338  
 Suleski, R. .... 124  
 Sullivan, J. M. .... 231  
 Sullivan, J. L. .... 143  
 Sullivan, J. L. .... 104,229  
 Sullivan, L. .... 287  
 Sullivan, N. .... 338  
 Sumilas, C. .... 277,338  
 Sundholm, L. .... 338  
 Supina, D. .... 338  
 Supinski, C. .... 338  
 Susdorf, J. .... 114,338  
 Sutley, D. .... 280  
 Sutfill, S. .... 338  
 Sutphen, B. .... 225  
 Sutter, M. .... 219  
 Svoboda, J. .... 114  
 Swaddling, P. .... 338  
 Swaisgood, A. .... 338  
 Swain, J. .... 128,129  
 Swartz, R. .... 161  
 Swasey, R. .... 123,130,144, 198,338  
 Sewwney, J. .... 338  
 Sweet, C. .... 338  
 Sweet, R. .... 338,357  
 Swettenham, C. .... 338  
 Sydanski, F. .... 207  
 Syverson, D. .... 143  
 Szabo, B. .... 129,135  
 Szabo, K. .... 237  
 Szabo, S. .... 120  
 Szerdy, E. .... 272,338  
 Szoka, R. .... 131

**T**

Takacs, C. .... 117  
 Takahashi, T. .... 141  
 Talcott, K. .... 338  
 Tallon, J. .... 284,338  
 Tanski, T. .... 231,339  
 Tarasuck, R. .... 245  
 Tarbox, R. .... 132  
 Tarle, S. .... 161  
 Tartabini, R. .... 251  
 Tarulli, N. .... 339  
 Tassli, J. .... 118,127,191, 193,197  
 Tassone, T. .... 239,276  
 Tate, A. .... 161,339  
 Tate, J. .... 131  
 Taubee, W. .... 132  
 Tausch, E. .... 339  
 Taylor, J. A. .... 106,235,339

Taylor, J. G. .... 137  
 Taylor, J. A. .... 136,139,339  
 Taylor, R. .... 129,134  
 Taylor, R. E. .... 339  
 Tedrick, E. .... 284  
 Teffner, M. .... 284  
 Tedman, J. .... 339  
 Tellisman, G. .... 94,108,339  
 Tener, B. .... 119,134  
 Tenfour, N. .... 258  
 Tennebor, H. .... 161  
 Tercek, B. .... 104,129,130  
 Tercek, T. .... 120  
 Tesar, B. .... 339  
 Testa, M. .... 339  
 Theis, J. .... 124  
 Theobald, S. .... 127,191, 131  
 Thiele, K. .... 142  
 Thigpen, D. .... 131  
 Thomas, A. .... 135,275  
 Thomas, C. .... 217  
 Thomas, D. .... 132  
 Thomas, E. .... 142  
 Thomas, J. .... 134  
 Thomas, L. L. .... 105,237  
 Thomas, L. J. .... 128  
 Thomas, N. .... 233  
 Thomas, R. .... 238  
 Thompson, D. .... 116  
 Thompson, G. .... 268  
 Thompson, N. .... 209,290  
 Thompson, P. .... 259  
 Thompson, S. .... 339  
 Thompson, T. .... 126  
 Thomson, L. .... 237,339  
 Thornberry, G. .... 133,339  
 Thornburg, M. .... 339  
 Thornburgh, B. .... 104,221  
 Thorne, M. .... 233  
 Thornton, B. .... 339  
 Thorpe, C. .... 339  
 Thorsell, E. .... 339  
 Tibbs, E. .... 198  
 Tiber, S. .... 339  
 Tichy, D. .... 278,279,288  
 Tidrick, D. .... 124,339  
 Tihansky, J. .... 339  
 Tilden, J. .... 128  
 Tilk, J. .... 229  
 Tilton, C. .... 229  
 Tilton, J. .... 339  
 Ting, J. .... 339  
 Tippens, J. .... 173,339  
 Tisci, G. .... 104,221  
 Tishko, J. .... 104,339  
 Titunik, S. .... 238  
 Titus, J. .... 116,129  
 Titus, M. .... 129  
 Todor, J. .... 217  
 Todt, D. .... 235  
 Toll, B. .... 132  
 Tolle, W. .... 112  
 Talliver, W. .... 140,143  
 Tamasino, R. .... 245  
 Tomka, J. .... 108,229,339  
 Tomka, J. .... 126,148,356  
 Tomsik, T. .... 235,262,340  
 Toner, W. .... 340  
 Toney, K. .... 340  
 Tonkery, N. .... 340  
 Tontarski, R. .... 256  
 Topfer, J. .... 340  
 Toth, R. .... 207  
 Town, K. .... 226  
 Townhill, J. .... 221  
 Townsend, H. .... 207  
 Wade, P. .... 104  
 Wager, M. .... 127,195  
 Wagner, B. .... 217  
 Wagner, D. M. .... 217  
 Wagner, J. E. .... 282,283  
 Wagner, M. .... 241  
 Wagner, V. .... 143  
 Wake, J. .... 207  
 Walchko, J. .... 341  
 Waldenmyer, S. .... 191  
 Waldman, D. .... 341  
 Walentschak, E. .... 123,193  
 Walker, B. .... 341  
 Walker, J. L. .... 191,238  
 Walker, J. .... 341  
 Wallace, A. .... 257  
 Wallace, J. .... 269  
 Wallingford, K. .... 97,341  
 Walt, M. .... 114,117,341  
 Walter, C. .... 341  
 Walters, L. .... 129  
 Walters, S. .... 129  
 Wanichick, N. .... 342  
 Wands, B. .... 128  
 Ward, L. .... 136  
 Warden, F. .... 279  
 Wargo, L. .... 209,284  
 Warner, J. .... 235  
 Warren, C. .... 273,289  
 Warren, M. .... 342  
 Watson, P. .... 129  
 Watson, J. .... 342,356  
 Wott, K. .... 212,342  
 Wotts, L. .... 118,191,197,342  
 Watts, M. .... 124,282  
 Weaver, C. .... 342  
 Weaver, D. E. .... 342  
 Weaver, D. E. .... 342  
 Weaver, P. .... 282  
 Weaver, R. .... 121,254  
 Weaver, T. .... 133  
 Webb, P. .... 342  
 Weber, C. .... 113,342  
 Webster, J. .... 211,342  
 Weidner, W. .... 206

**V**

Vaccariello, L. .... 266,340  
 Valenti, J. .... 196  
 Valiga, G. .... 226  
 Volk, F. .... 231  
 Vallecorsa, R. .... 177,278, 279  
 VanAudenhoove, V. .... 285  
 Vance, M. .... 135,340  
 Vance, R. .... 268,341  
 Vanek, R. .... 341  
 Van Horn, M. .... 221  
 Van Kuren, L. .... 135  
 Van Orman, B. .... 120,341  
 Van Orman, W. .... 341  
 Van Saun, K. .... 161  
 Van Volkenburg, B. .... 341  
 Van Winkle, B. .... 341  
 Varga, J. .... 141  
 Vargas, A. .... 141  
 Vargas, J. .... 341  
 Vargo, C. .... 227  
 Vaughan, G. .... 247  
 Vaughan, P. .... 341  
 Velkaver, E. .... 233  
 Velkaver, K. .... 273  
 Verlenich, J. .... 113,272  
 Vessels, D. .... 247,341  
 Viancourt, W. .... 192  
 Vicchi, F. .... 237  
 Vidani, V. .... 233  
 Vielhaber, K. .... 131  
 Vielhaber, W. .... 259,341  
 Vinson, J. .... 129,341  
 Virus, B. .... 341  
 Visel, L. .... 128  
 Visser, B. .... 341  
 Vitale, S. .... 113  
 Vitore, J. .... 242  
 Vogel, B. .... 341  
 Vondrasek, L. .... 341  
 Vondrosek, M. .... 129  
 Voorhees, J. .... 341  
 Voytas, R. .... 341

**W**

Waddell, B. .... 225,341  
 Waddle, J. .... 285  
 Wade, J. .... 269  
 Wade, P. .... 104  
 Wager, M. .... 127,195  
 Wagner, B. .... 217  
 Wagner, D. M. .... 217  
 Wagner, J. E. .... 282,283  
 Wagner, M. .... 241  
 Wagner, V. .... 143  
 Wake, J. .... 207  
 Walchko, J. .... 341  
 Waldenmyer, S. .... 191  
 Waldman, D. .... 341  
 Walentschak, E. .... 123,193  
 Walker, B. .... 341  
 Walker, J. L. .... 191,238  
 Walker, J. .... 341  
 Wallace, A. .... 257  
 Wallace, J. .... 269  
 Wallingford, K. .... 97,341  
 Walt, M. .... 114,117,341  
 Walter, C. .... 341  
 Walters, L. .... 129  
 Walters, S. .... 129  
 Wanichick, N. .... 342  
 Wands, B. .... 128  
 Ward, L. .... 136  
 Warden, F. .... 279  
 Wargo, L. .... 209,284  
 Warner, J. .... 235  
 Warren, C. .... 273,289  
 Warren, M. .... 342  
 Watson, P. .... 129  
 Watson, J. .... 342,356  
 Wott, K. .... 212,342  
 Wotts, L. .... 118,191,197,342  
 Watts, M. .... 124,282  
 Weaver, C. .... 342  
 Weaver, D. E. .... 342  
 Weaver, D. E. .... 342  
 Weaver, P. .... 282  
 Weaver, R. .... 121,254  
 Weaver, T. .... 133  
 Webb, P. .... 342  
 Weber, C. .... 113,342  
 Webster, J. .... 211,342  
 Weidner, W. .... 206

Weigel, D. .... 276  
 Weiler, L. .... 104  
 Weinberg, G. .... 238  
 Weiner, G. .... 214  
 Weinheimer, J. .... 241  
 Weiskopf, W. .... 112  
 Weissberger, E. .... 242  
 Welch, M. .... 342  
 Welch, R. .... 131,223  
 Welcher, C. .... 342  
 Welsenbach, G. .... 244  
 Welsh, K. .... 342  
 Welsh, S. .... 342  
 Welter, E. .... 237,342  
 Wencko, S. .... 135,342  
 Wendel, D. .... 117  
 Wending, S. .... 282,342  
 Wenger, C. .... 255  
 Wenzel, D. .... 342  
 Wenzel, J. .... 342  
 Werner, H. .... 191  
 Werner, J. M. .... 342  
 Werner, J. .... 235  
 Wernet, L. .... 221,261  
 Wertman, R. .... 342  
 Wessel, M. .... 127  
 West, K. .... 139  
 Westcott, T. .... 132,140  
 Westcott, W. .... 238  
 Westfall, K. .... 342  
 Wetach, E. .... 192  
 Wetzal, K. .... 223,268,288, 292,342  
 Weygandt, J. .... 96,106,111, 209,261  
 Whorton, B. .... 199  
 Whealdon, P. .... 283  
 Wheatley, F. .... 271  
 Wheeler, J. .... 231  
 Wheeler, L. .... 117  
 Whipple, M. .... 279  
 Whitaker, D. .... 342  
 White, H. .... 231  
 White, J. .... 342  
 White, L. .... 342  
 White, R. .... 211  
 Whitehouse, J. .... 104,129, 237  
 Whitehouse, S. .... 143  
 Whitman, A. .... 229  
 Whitman, T. .... 115,223,342  
 Whitmire, J. .... 121,255  
 Whitmire, S. .... 343  
 Whitney, C. .... 118,127,193, 275  
 Whitney, D. .... 163  
 Wiandt, K. .... 343  
 Wick, M. .... 126,135,343  
 Widder, J. .... 343  
 Wiecek, C. .... 281  
 Wieduwilt, H. .... 343  
 Wiemann, D. .... 227  
 Wiener, L. .... 104  
 Wiener, R. .... 343  
 Wiese, S. .... 116  
 Wiggins, M. .... 343  
 Wiler, M. .... 131  
 Wiley, T. .... 167,177  
 Willard, T. .... 125,343  
 Wilgus, L. .... 134  
 Wilhelm, N. .... 143,343  
 Wilhelm, P. .... 343  
 Wilkie, S. .... 104  
 Wilkin, J. .... 113,343  
 Wilkins, R. .... 263  
 Wilkinson, S. .... 217,343  
 Willey, C. .... 111,112,125, 277,290,343,359  
 Williams, C. .... 144  
 Williams, C. .... 225  
 Williams, G. .... 169,343  
 Williams, J. .... 127,343  
 Williams, K. J. .... 343  
 Williams, K. .... 343  
 Williams, L. .... 167  
 Williams, M. .... 129  
 Williams, M. C. .... 343  
 Williams, R. C. .... 187  
 Williams, R. .... 191  
 Willis, L. .... 236,343  
 Wilson, B. .... 97,102  
 Wilson, C. .... 211  
 Wilson, D. .... 134  
 Wilson, E. .... 343  
 Wilson, J. .... 141,343  
 Wilson, R. .... 343  
 Wilson, R. .... 343  
 Wilson, T. .... 241  
 Wilt, P. .... 275  
 Winkelmann, G. .... 108  
 Winkler, F. .... 131  
 Winkler, J. .... 343  
 Winn, J. .... 126  
 Winson, G. .... 129  
 Winston, A. .... 131  
 Winters, B. .... 268  
 Wise, D. .... 117,167,343  
 Wise, M. .... 246  
 Wise, S. .... 191  
 Wiseman, H. .... 105,144,225, 261  
 Wisneskey, J. .... 343  
 Witherspoon, M. .... 343  
 Witherspoon, S. .... 122  
 Witukiewicz, B. .... 161  
 Woeffler, R. .... 343  
 Woidtker, P. .... 245  
 Wojdacz, R. .... 344  
 Wojtecki, J. .... 223  
 Wolcott, K. .... 96,110,130

Wolf, C. .... 131,235,263,344  
 Wolf, L. .... 221  
 Wolfe, B. .... 344  
 Wolfe, N. .... 129  
 Wolfe, R. .... 284  
 Wolfe, R. .... 207  
 Wolfersberger, R. .... 187,247, 344  
 Wolf, D. .... 177  
 Wollschlager, T. .... 235  
 Wood, E. .... 344  
 Wood, J. .... 233  
 Wood, W. .... 128,243  
 Woodall, R. .... 278,279  
 Woodcock, P. .... 244  
 Woodrich, A. .... 257  
 Woods, E. .... 283  
 Woodside, B. .... 256  
 Woodward, M. .... 134  
 Wolf, B. .... 234  
 Work, B. .... 129  
 Worab, G. .... 344  
 Warstar, B. .... 344  
 Wright, B. .... 127,193,196, 344  
 Wright, C. .... 231  
 Wright, C. T. .... 344  
 Wright, D. .... 270  
 Wright, L. .... 275,289,291  
 Wright, R. .... 344  
 Wunderle, J. .... 344  
 Wye, S. .... 229,334  
 Wymon, S. .... 344  
 Wynn, H. .... 112  
 Wyrsta, R. .... 142,344  
 Wysacki, D. .... 213,344  
 Wyzynski, J. .... 143

**X**

Xander, J. .... 231

**Y**

Yablonsky, S. .... 124  
 Yachechak, D. .... 249  
 Yamokaski, R. .... 163,344  
 Yarrow, S. .... 209  
 Yedidson, D. .... 141  
 Yehner, G. .... 344  
 Yidmer, R. .... 119  
 Yoakom, T. .... 268  
 York, S. .... 344  
 York, S. .... 344  
 York, E. .... 246  
 Young, F. .... 218  
 Young, G. .... 126  
 Young, H. .... 236  
 Young, J. .... 120  
 Young, J. A. .... 132  
 Young, W. .... 344  
 Yuhas, D. .... 124  
 Yukevich, J. .... 117,209  
 Yunghans, K. .... 344  
 Yurko, E. .... 344

**Z**

Zabolotny, M. .... 142  
 Zaho, B. .... 220,261,344  
 Zahlava, A. .... 238,273,289, 290  
 Zahler, G. .... 128  
 Zaitzew, N. .... 103,344  
 Zajacz, P. .... 172  
 Zak, T. .... 183  
 Zala, A. .... 344  
 Zalar, G. .... 245  
 Zalimeni, J. .... 127,277  
 Zallar, M. .... 114,344  
 Zander, W. .... 177  
 Zazula, N. .... 344  
 Zboray, J. .... 233  
 Zdravice, M. .... 129,344  
 Zeeb, J. .... 124,345  
 Zeno, P. .... 345  
 Zevchik, C. .... 128  
 Zgone, J. .... 284  
 Zimmer, C. .... 345  
 Zimmer, K. .... 136,139  
 Zimmerman, G. .... 345  
 Zinner, S. .... 345  
 Zipay, J. .... 115  
 Zmudzinski, K. .... 128,130  
 Zorzi, J. .... 345  
 Zub, B. .... 221,345  
 Zucali, J. .... 345  
 Zuccherio, K. .... 143  
 Zucco, J. .... 235  
 Zuercher, L. .... 161,172,345  
 Zuk, J. .... 143,286  
 Zuppke, T. .... 144,161,345  
 Zuschin, T. .... 128  
 Zwick, B. .... 141







Heather Schwalow  
Organizations and Index Editor



Joan Watson  
Senior Editor



Jim Francis  
Business Manager



Jim Tams  
Sports Editor



Jim Tucker



Rosie Cheraso  
Greek Editor

Mike Chickiris



356 Jim Cross



Fred Lamp





Jan Collins



Dick Sweet



Tom Denny



Jean Eddy



Ron Stevens



Sheldon Lutsky



Jack Cantwell



Jan Lane



Skip Rigby

We also wish to thank the following people for their help:

Ro Chanan

Mike Starn

Paul Shobert

Jo Ann Craig

Rich Margolis

Tom Auld

Doug Johnston

Tony Walsh

Jackie Korniet

Judy Calhoun

Barney Gidders

Carol Peersall

Stan Hochstetler

Joan Dovidow

Betsey Horwood

Dione Fineberg

George Katsaras

Sandy Burroughs

Ray Andreas

Linda Beitz

Tom Geiger

Tony Jucaitis

Professors

Henry Beck

Richard Bentley

KSU Information Services

Don Shook

Paul Schlemmer

Delma Studios  
Senior Portraits

Whitfield Delaplane

Phil Sitbon

American Yearbook Company

Pete Prentner

Bob Blanton

Many thanks from the staff to those who submitted original copy or information about their organization.

To those who put forth no effort, we responded in kind.





Ken Hochstetler  
Photo Editor



John Logan  
Editor



Charles Brill  
Advisor



B-J Williams  
Copy Editor

The 1966 Chestnut Burr is printed on 100 lb. Warren dull enamel, manufactured by the S.D. Warren Company. End sheets are 80 Basis, Artemis Cover material produced by Mohawk Paper Mills. Body type is 12 pt. Spartan.

Color pictures were taken on Ektachrome-X and High Speed Ektachrome Type B processed at ASA 1200 and printed on Ektachrome Print Film.

The cover was manufactured by Kingscraft Covers, Inc.

American Yearbook Company printed 8600 copies of the 1966 Chestnut Burr.









