

The Chicago  
Jewish Community  
Blue Book



# PERSONAL SERVICE



PERSONAL SERVICE in piano buying is of great importance. It is especially important where the instrument costs over a hundred dollars. And it is especially important where the article is bought for long service—like a piano.

PERSONAL SERVICE IN PIANO BUYING is unexcelled at the store of the Cable Piano Co. It makes an ordinary business transaction a real pleasure and is one of the little features which our customers enjoy and talk about.

MR. JACOB MALKES has been connected with the Cable Piano Co. for sixteen years. You will find his personal service in helping you select the best piano for your money of the greatest value. And he will not only save you money, but point out the qualities which will make your instrument render lifetime satisfaction.

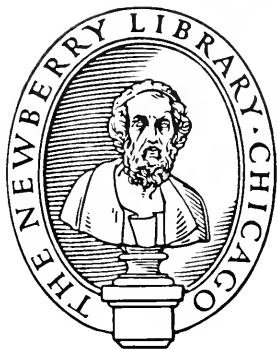

*Gift of*

Roger S. Baskes

---

Mason & Hamlin, Conover, Cable, Kingsbury and Wellington Pianos  
Carola Inner-Player Pianos. Euphona Inner-Player Pianos.

---

## *Cable Piano Company*

Wabash and Jackson - - - - CHICAGO

---

# SIMONS, DAY & Co.

STOCKS — BONDS — COTTON  
GRAIN — PROVISIONS

Suite 322-330  
Postal Telegraph Building  
Chicago

---

You will find our direct wires to *New York, Boston, Philadelphia, Baltimore, Buffalo* and *Milwaukee* (as well as *Illinois* and *Iowa* points) of great assistance in your transactions.

---

Phones:  
Harrison 344  
Automatic 51-344



**THE** HOSTESS  
serves *Red Wing*  
*Grape Juice* be-  
cause it is the  
most economical.

Only the pure free juice of select Concord Grapes is used for Red Wing—therefore it retains its full strength and will go 25% further than other brands, when used straight or as a base for the many dainty and delightful dishes given in our new booklet of Red Wing Recipes.

*Send for this Booklet  
today. It's Free*



**Puritan Food Product Co., Inc.**  
Fredonia, New York





THE  
CHICAGO  
JEWISH  
COMMUNITY  
BLUE BOOK



Compiled, Arranged and Published by  
**THE SENTINEL PUBLISHING CO.**  
Publishers of  
**THE SENTINEL**  
Chicago's Largest Jewish Weekly Printed in English  
14 West Washington Street, Chicago

## IDEAL SURROUNDINGS

We have always exercised the utmost care in seeing that the conditions at the SOURCE of our supply have been as nearly perfect as they are possible to exist.

Only extreme vigilance on our part has resulted in procuring the richest, the most nutritious and healthful milk, and after we pasteurize it, you can be certain it is perfectly *safe*.

## CLEAN, WHOLESOME DAIRY PRODUCTS

are absolutely assured whenever you see the Western Dairy Company's Label. That is our Guarantee and your Satisfaction Stamp. These are the Products you ought to serve. You will never dispute their quality once you try them.

**WESTERN DAIRY COMPANY**  
1443-1459 EDMONT AVE.  
PHONE HAYMARKET 242

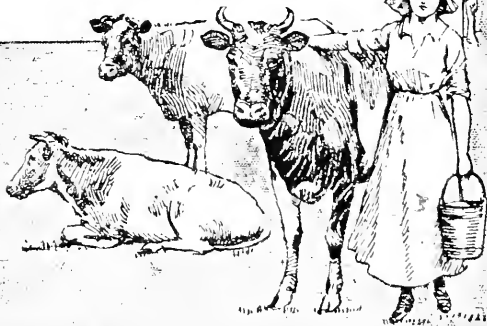

# Foreword

**T**HE SENTINEL PUBLISHING CO. takes pleasure in issuing the CHICAGO JEWISH COMMUNITY BLUE BOOK. The task has been laborious and costly, but the publishers are rewarded with the knowledge that the BLUE BOOK will prove of timely aid to many anxious to secure information at short notice regarding any organization here listed.

¶ In the following pages will be found data regarding Chicago's Jewish organizations of various kinds, religious, philanthropic, educational and social—covering date of organization, founders, scope of work undertaken, officers, and members.

¶ The BLUE BOOK is a mirror of the busy, diversified and useful life of Chicago's Jews. Few of the organizations herein described will be found not doing some helpful humanitarian work, even when the prime purpose is to furnish recreation to their members.

¶ Confident of having the gratitude of the Chicago Jewish Community, the publishers send forth the BLUE BOOK in the hope that it may awaken pride in the great variety of activities going on, and that, as a consequence, many will be influenced to join themselves to the various worthy labors undertaken.

THE SENTINEL PUBLISHING CO.  
PUBLISHERS OF *THE SENTINEL*

# Hygienic and Thorough

Quickly  
Cleans and  
Polishes

## Cooking Utensils



It's Free  
From  
Caustics  
and  
Acids  
Which are  
Dangerous  
In the  
Kitchen





ASSOCIATED JEWISH CHARITIES

The Associated Jewish Charities of Chicago came into existence at a public meeting held in Sinai Temple vestry rooms, April 12, 1900.

The first officers of the Associated were: President, Edwin G. Foreman; vice-president, Harry Hart; treasurer, Isidor Baumgartl; secretary, Julian W. Mack. Directors—Mrs. Hannah G. Solomon, George Frank, Louis B. Kuppenheimer, A. G. Becker, Simon W. Straus, Edwin F. Meyer and Leon Mandel.

The subscribers to the Associated have grown from 600 in 1900, to 6,700. The yearly subscriptions have grown from \$100,000 gathered in 1900, to \$600,000 raised during 1916-17.

The Associated is the Central organization for the collection and distribution of the funds for the maintenance in whole or in part of the following institutions and agencies: Michael Reese Hospital, Jewish Aid Society (including the B'nai Brith Free Employment Bureau, Bureau of Personal Service, Relief Department and West Side Dispensary), Jewish Training School, Chicago Home for Jewish Orphans, Home for Aged Jews, Home for Jewish Friendless and Working Girls, Jewish Home Finding Society, Chicago-Winfield Tuberculosis Sanatorium, Maxwell Settlement Association, Woman's Loan Association, Helen Day Nursery, Chicago Association of Women for Summer Work, Chicago Lying-In Hospital and Dispensary, the Jewish Consumptives Relief Society, the National Jewish Hospital at Denver, Colo.; the Hebrew Sheltering and Immigrant Aid Society of New York, and the Leo N. Levi Memorial Hospital Association of Hot Springs, Ark.

The Associated occupies an entire building, the Central Administration Building, at 1800 Selden Street, dedicated November 18, 1915, especially erected for its purposes, which houses also the offices of most of its subsidiary agencies.

Officers 1917-1918

Honorary President—Julius Rosenwald.  
 President—B. E. Bensinger.  
 Vice-President—A. D. Lasker.  
 Treasurer—Nathan Klee.



Julius Rosenwald, Hon. Pres.

Photo by Bloom, DeHaven Studio

Secretary—Marcy I. Berger.  
 Assistant Secretary—George H. Davis.  
 Directors—Max Adler, A. G. Becker, Joseph Beifeld, Philip D. Block, Louis M. Cahn, Alfred Decker, Samuel Deutsch, Louis Eisendrath, Max Epstein, Harold E. Foreman, Jacob Franks, Leon Hartman, Stephen Hexter, Aaron J. Jones, Sol Kline, A. D. Lasker, Julian W. Mack, Leo Metznerberg, Oscar Meyer, George Pick, Emil J. Rose, M. S. Rosenwald, Charles Rubens, Sig. Silberman, Modie J. Spiegel, S. L. Sulzberger, Leo F. Wormser.

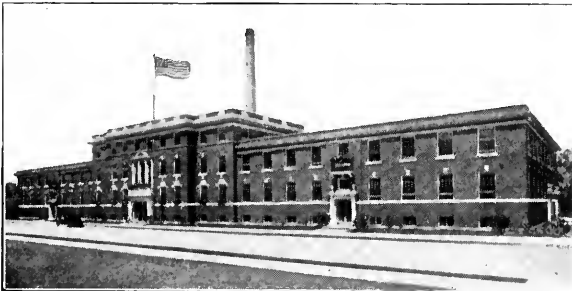

Central Administration Building

N  
A  
T  
U  
R  
E



C  
U  
R  
E

# Lindlahr Sanitarium

Chicago

## Lindlahr Health Resort

Elmhurst

Fifteen years of successful practical work has demonstrated the value of our system. All chronic diseases treated by most advanced methods. Dr. Lindlahr's popular free lectures every Sunday 10 a. m. at Lindlahr Sanitarium. Call on or address

## Lindlahr Nature Cure Inst.

(INC.)

525R So. Ashland Boulevard, Chicago

HOME FOR AGED JEWS

(Affiliated with the Associated Jewish Charities)

For years the project of establishing a home for aged Jews in Chicago was agitated by the Israelitische Altenheim Verein, an organization established for that specific purpose.

With an offer of \$50,000 from Abraham Slimmer of Waverly, Iowa, on condition that a like amount be raised in Chicago, a new organization was formed April 6, 1891, with Morris Rosenbaum as president.

The amount stipulated by Mr. Slimmer to be raised in Chicago was quickly gotten together, the chief donors being Mrs. Eliza Frank, who gave \$10,000; Nelson Morris, H. A. Kohn, Jacob Rosenberg and Mrs. Henrietta Rosenfield, who gave \$5,000 each; Morris Rosenbaum and Joseph Rosenbaum, who subscribed \$1,000 each, and others. The Israelitische Altenheim Verein turned over \$3,000 which it had in its treasury.

The building on the northwest corner of Drexel avenue and 62nd street, where the home is located, was dedicated and opened Sunday, April 30, 1893. E. Frankenthal

was chairman of the building committee and S. B. Eisendrath drew the plans. Seven applicants were at once admitted and at the end of the year the number at the home was 44.

Morris Rosenbaum served as President for many years.

The first Superintendent was Mrs. B. J. David.

Officers, 1917-18

- President—Mrs. Charles H. Schwab.
- Vice-President—Max Frank.
- Recording Secretary—Edwin B. Mayer.
- Financial Secretary—Herman Hefter.
- Treasurer—Henry E. Greenbaum.
- Directors—Clarence L. Coleman, Max Frank, Jacob W. Gimbel, Henry E. Greenbaum, Herman Hefter, Edwin B. Mayer, Ignatz H. Freund, Alfred Kohn, Julius Kiper, Ferdinand Silberman, James I. Loeb, Sam M. Stein, Mrs. Edwin G. Foreman, Mrs. Chas. E. Frankenthal, Mrs. Edw. L. Glaser, Mrs. Chas. H. Schwab, Mrs. Hannah Simon, Mrs. Wm. B. Lehman and Mrs. Simon Yondorf.
- Physicians—Dr. H. A. Norden and Dr. F. L. Straus.
- Superintendent—Simon Strauss.

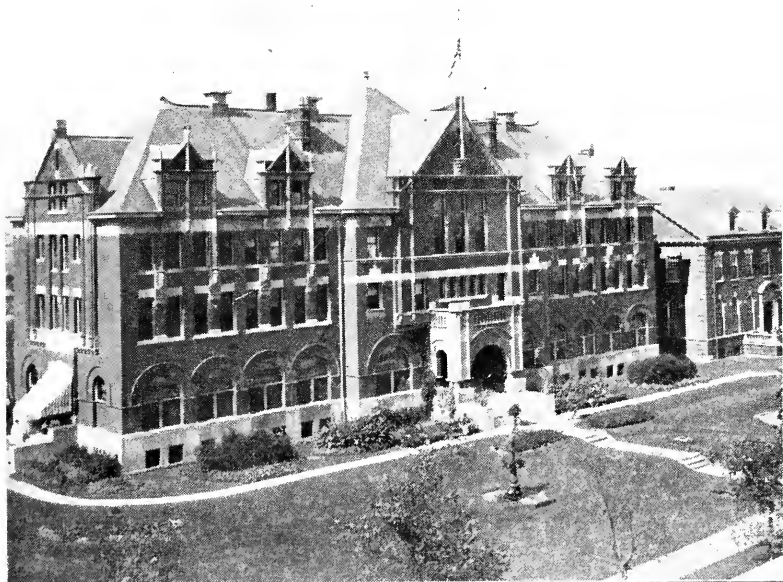

*Home for Aged Jews*

# LEARN HOW TO SWIM

*Good, Clean, Healthy Diversion*

## North Side Natatorium

Phone 2484 Superior 1440 Wells St.



MME. M. LILJENS, Manager

Instructions in all strokes, fancy swimming and diving. Professional performers coached by efficient instructors. Diplomas awarded to prospective teachers.

Ladies' Hours: Daily, 9 a. m. to 1 p. m., and 5 to 7 p. m., except Saturdays.  
Gents' Hours: Daily, 1 to 5 and 7 to 10 p. m. Saturday, 1 to 10 p. m.  
Sunday, 1 to 4 p. m. Families: Daily 6 to 9 a. m.

ADMISSION 25 CENTS

*Rates to Private Parties and Clubs*

## THE CHICAGO JEWISH COMMUNITY BLUE BOOK

### CHICAGO-WINFIELD TUBERCULOSIS SANITARIUM

(Affiliated with the Associated Jewish  
Charities)

The Chicago-Winfield Tuberculosis Sanitarium at Winfield, Ill., was dedicated and opened in February, 1909, since which time it has ministered to close to 1,000 patients. Its admits cases of incipient tuberculosis.

Statistics of this model institution show that from seventy-five to eighty per cent of the patients are completely restored to health, and that from ten to fifteen per cent show marked improvement, leaving less than ten per cent without hope in their dread malady.

Patients remain at the sanitarium for an average period of six months.



*Mrs. Maurice L. Rothschild, Pres.*

Photo by Bloom, DeHaven Studio

Mrs. M. L. Rothschild has been head of the institution since its inception.

Officers, 1917-18

President—Mrs. M. L. Rothschild.

Vice-President—Charles Reitler.

Second Vice-President—Mrs. Emma B. Mandl.

Recording Secretary—Hamilton Moses.

Financial Secretary—Max Lindauer.

Directors—For life—Mrs. Joseph Fish, Charles A. Stonehill.

Mrs. E. J. Flonacher, Alfred K. Foreman, Herbert J. Friedman, Mrs. A. Kohn, Max Lindauer, Mrs. Johanna M. Loeb,

Mrs. Emma B. Mandl, Hamilton Moses, Mrs. A. I. Radzinski, Charles Reitler, Mrs. Sophie Rosenblatt, Mrs. M. L. Rothschild, Charles Rubens, Arthur B. Schaffner, Joseph Simons, Mrs. J. Springer, Mrs. C. A. Stonehill, Samuel J. T. Strauss, Louis M. Vogel, Jacob R. Wineman, Murray Wolbach.

#### Medical Staff

Medical Director—Dr. J. LeRoy Anderson.

Resident Physician—Dr. J. C. Boodel.

Superintendent of Nurses—Clare L. Anderson, R. N.

#### Advisory Staff

Dr. Joseph C. Friedman, Dr. Solomon Strouse, Dr. Walter W. Hamburger, Dr. Clarence L. Wheaton.

#### Consulting Staff—Children

Dr. I. A. Abt, Dr. May Michael, Mr. M. L. Blatt, Dr. Julius H. Hess, Dr. Ernest Lackner.

#### Ear, Nose and Throat

Dr. Robert Sonnenschein, Dr. George Morgenthau, Dr. Louis E. Gordon, Dr. Harry Kahn.

### MAXWELL SETTLEMENT ASSOCIATION

(Affiliated with the Associated Jewish  
Charities)

The Maxwell Settlement Association conducts the Maxwell Street Settlement, the first Jewish center in Chicago, opened November 18, 1893, at 185 Maxwell street in the heart of the crowded Russian Jewish district of Chicago. The settlement at present is at 1214 South Clinton street.

Jesse Lowenhaupt and Jacob J. Abt were the first residents. The former lived at the settlement until December, 1896, and the latter until February, 1898. Moritz Rosenthal, member of the well-known law firm of Moses, Rosenthal & Mayer, was a resident from February, 1894, to April, 1897. Other well known residents were Aaron E. Rosenthal and Joseph Weissenbach.

The work of the settlement grew so rapidly that shortly after its establishment, 15 non-resident workers were required to carry on its efforts, including instruction in English to adults, aid in securing admission in various higher schools of learning, etc.

Many a successful professional man and woman now prominent on the West Side was given a start and inspiration to persevere at the Maxwell Street Settlement.

#### Officers, 1917-18

President—Bernard E. Schaar.

Secretary and Treasurer—William Kuh.

#### Directors

Miss Lillian Adler, Walter Bachrach, Miss Marion Freedlander, William Kuh, Eugene F. Hiller, B. E. Schaar, Lazarus Krinsky, Henriette Warner, Benjamin Samuels.

Head Resident—Miss Ernestine Heller.

Assistant Resident—Miss Carrie Younger.

JEWISH TRAINING SCHOOL

(Affiliated with the Associated Jewish Charities)

The Jewish Training School was dedicated and opened October 19, 1890. It was established as a model school for the children of the Jewish poor on the crowded West Side, where the qualities of self-reliance and self-help could be instilled and where vocational training could be given. It was one of the first vocational training schools to be established in the United States. Instruction is given free of charge.

Several years passed before agitation for a school of this character in the Chicago Jewish Community began to bear fruit, but after a meeting held in Sinai Temple, in 1888, at which Leon Mandel offered to contribute \$20,000, and others also promised to give substantial aid, including Max A. Mayer, who gave \$10,000, and Emanuel Mandel, H. A. Kohn and Charles S. Schwab subscribed \$5,000 each, active work was started at once, resulting in the opening of the school on the date mentioned.

When the school was opened 1,600 applied for admission, but there were accommodations for only half that number. However, 1,100 were enrolled and given instruction by 20 paid teachers and 5 volunteers.

The school has four departments, kindergarten, primary, grammar and trade school. Children from 3 to 15 years of age are admitted. Charles H. Schwab served as first president, and Dr. Joseph Stolz as first secretary of the Training School. Professor Gabriel Hamberger was the first principal. Henry L. Frank was president of the school for twenty years. Leo Fox has been treasurer for twenty-six years. Lessing Rosenthal has served as chairman of the school board for eighteen years, and



*Lessing Rosenthal,  
Chairman of School Committee*

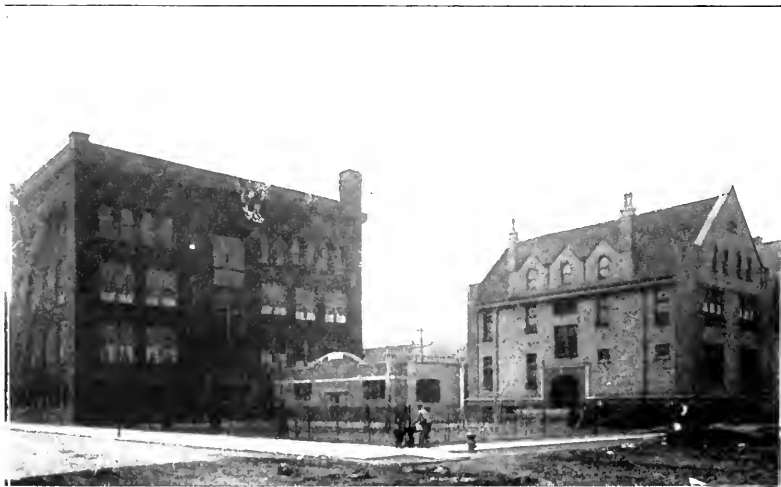

*Jewish Training School*

## THE CHICAGO JEWISH COMMUNITY BLUE BOOK

S. L. Strauss has been financial secretary for sixteen years.

The Training School is located at 554 West 12th street. It is a four-story structure with twenty-two rooms, roof playground, domestic science building and open air room. It was designed by Adler & Sullivan, who designed K. A. M. Temple, Sinai's old temple on Indiana avenue, the Standard Club, and numerous other structures, Jewish and Gentile, in Chicago.

### Officers, 1917-18

President—Mrs. Emanuel Mandel.  
 Vice-President—Joseph K. Arnold.  
 Treasurer—Leo Fox.  
 Recording Secretary—Isaac B. Lipson.  
 Financial Secretary—S. L. Strauss.  
 Chairman School Committee—Lessing Rosenthal.

### Directors

Alfred Alschuler, Joseph K. Arnold, Mrs. E. G. Foreman, Leo Fox, Dr. E. G. Hirsch, Sidney H. Kahn, Isaac B. Lipson, Elmer Schlesinger, Mrs. Emanuel Mandel, Lessing Rosenthal, Mrs. E. L. Glaser, Dr. Abram Hirschberg, L. E. Block, Sig. L. Strauss, Mrs. Jos. M. Wineman.

Honorary Director—Henry L. Frank.  
 Superintendent—Joseph L. Bache.

Teachers and Employees of Jewish Training School

Joseph L. Bache, superintendent; Lillian Biefeld, Adeline Rassman, Marjorie Barr, Kathleen Colpitts, Pattie Greeny, Helen Lee, Ella Abrams, Margery Williams, Charlotte Goldberg, Selma Herman, Donald Scoles, Fannie C. Dye, Parker E. Peters, Ethel Lowenthal, Louise Hirsch.



*Isaac B. Lipson, Rec. Sec.*

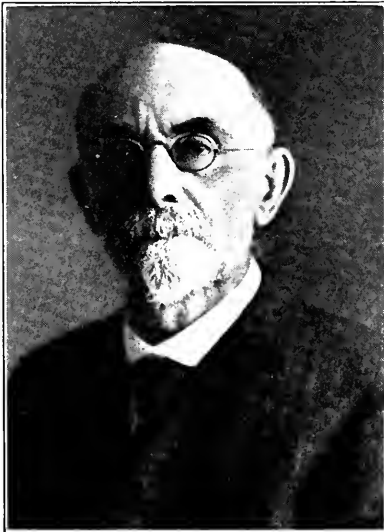

*Henry L. Frank, Past Pres.*



*Mrs. Emanuel Mandel, Pres.*

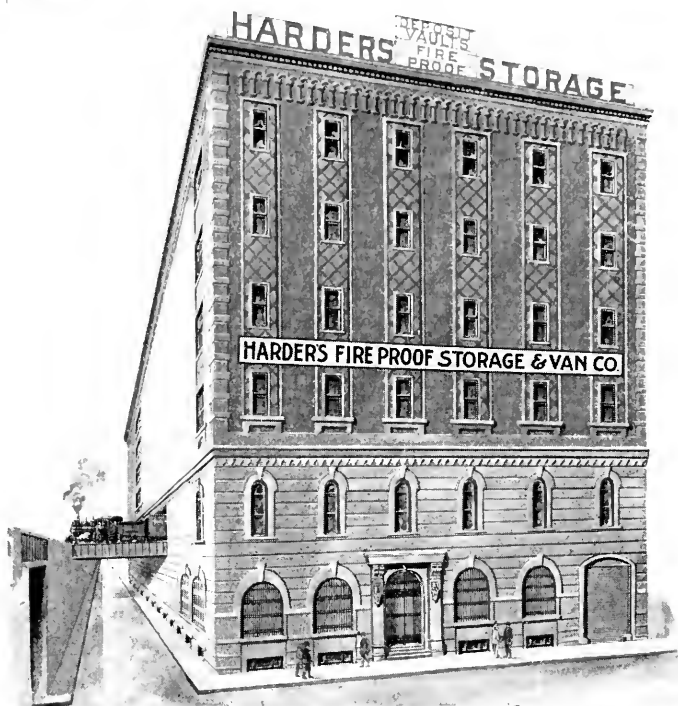

**Expert Handlers**  
OF  
**Household Goods**

**HARDER'S**  
**Fire-Proof Storage & Van Co.**

Phone Douglas 3800

General Offices and R. R. Warehouse, Calumet and 40th Street



# THE CHICAGO JEWISH COMMUNITY BLUE BOOK

## HELEN DAY NURSERY

(Affiliated with the Associated Jewish Charities)

The Helen Day Nursery is located in the Madeleine Mayer House, at Union and Barber streets.

Miss Ernestine Heller is Superintendent.

Outside of the regular nursery work, including a kindergarten under the supervision of a trained kindergartner, the Helen

## Officers

President—Mrs. Herman Landauer.  
Vice-President—Mrs. Julius Rosenwald.  
Treasurer—Mrs. Percy G. Ullman.  
Secretary—Mrs. Julius E. Weil.  
Directors—Mrs. L. Alschuler, Mrs. B. V. Backer, Mrs. A. G. Becker, Mrs. J. N. Eisendrath, Mrs. S. L. Eisendrath, Mrs. F. Fechheimer, Mrs. Edward Glaser, Mrs. Selig Greenbaum, Miss Ernestine Heller, Mrs. Herman Landauer, Mrs. Albert Lasker, Mrs. Emil Levy, Mrs. Leo. A. Loeb,



*Helen Day Nursery*

Day Nursery maintains three dressmaking classes for children of school age, and a trained worker who supervises the study hour of children of school age and the play hour of those of kindergarten age. The nursery is open daily except Sundays and holidays. The average daily attendance last year was 71, the children of 146 families attending more or less regularly.

Miss Minnie F. Low, Mrs. Julius Lowenthal, Mrs. Robert Mandel, Miss Florence Mandel, Mrs. Jacob Newman, Mrs. E. Rosenbaum, Miss Amy Rosenberg, Mrs. Julius Rosenwald, Mrs. Jacob Ringer, Mrs. S. Schoenbrunn, Mrs. Frederick Uhlmann, Mrs. Percy G. Ullman and Mrs. Julius E. Weil.

Honorary Member—Mrs. Clarence H. Low, New York City.

## MICHAEL REESE LODGE No. 106, I. W. S. O.

Michael Reese Lodge No. 106, Independent Western Star Order, was organized June 6, 1906, by Samuel Berlin. The initial membership was 40. The membership has since quadrupled itself, numbering at present 160.

The lodge pays disability, sick and death benefits, and labors for the welfare of its members.

Meetings are held every second and

fourth Sunday afternoon at Wicker Park Hall, 2046 West North avenue.

## Officers

Past President—Peter Halperin.  
President—Joseph Blattner.  
Vice-President—Harry Kaplowitz.  
Recording and Financial Secretary—Mark Cohen, 2420 Haddon avenue.  
Treasurer—Max Weiss.  
Trustees—Harry Edelman, Jacob Edelman, Abram Lifschitz  
Physician—M. B. Wallin.

## THE CHICAGO JEWISH COMMUNITY BLUE BOOK

### CHICAGO HOME FOR JEWISH ORPHANS

(Affiliated With the Associated Jewish Charities)

The Chicago Home for Jewish Orphans, 6205 Drexel Avenue, was created by the Orphans' Home Society, a group of earnest and hard-working Jewish women of Chicago, who were active in the work of the United Hebrew Charities, and who labored for years to awaken Chicago to the need of having a home for Jewish orphans in Chicago. Previous to 1894, Chicago's Jewish orphans were sent to the Cleveland Orphan Asylum.

A charter incorporating the Orphans' Home Society was obtained March 16, 1893. The incorporators were Mesdames M. Hecht, A. I. Radzinski, L. Newberger, E. C. Hamburger and August Yondorf.

Work of organization was formally begun at a public meeting held April 7, 1893, when many were interested in the project. More members were obtained rapidly and by the end of the year the membership was 400.

October 7, 1894, a home was opened at 3601 Vernon Avenue, with Rev. A. A. Lowenheim and Mrs. Lowenheim in charge, as superintendent and matron. The home soon was filled to capacity with 30 children.

With a donation of \$24,000 from Abraham Slimmer of Waverly, Iowa, on condition that a like amount be raised in Chicago, and with property donated by Mr. Henry Siegel and others, building was begun in 1897 on a site chosen on Drexel Avenue and 62nd Street.

The four-story and basement, fire-proof construction now occupied by the Home was dedicated Sunday, April 23, 1899, and immediately occupied by the 34 orphans

of the Vernon Avenue Home. The various rooms of the new building were equipped by different organizations and individuals, including the Baron Hirsch Ladies' Aid Society, the Free Sons of Israel, the Deborah Verein and others.

In March, 1900, Mr. and Mrs. Leopold Deutelbaum, were brought from the Cleveland Orphan Asylum and given charge of the institution.

Since 1900, the support for the Chicago Home for Jewish Orphans has been provided by the Associated Jewish Charities.

Mr. Charles H. Schwab faithfully served the Home as president for a long period of years, beginning with April, 1898.

With a gift of \$24,000 made by Louis B. Kuppenheimer in memory of his deceased wife, Clara Schwab-Kuppenheimer, announced November 13, 1905, an Annex was built to the Home at the corner of 62nd street, which is now used for an assembly hall and other purposes.

The capacity of the Home is 250. Children between the ages of 5 and 11, sound in body and mind, are admitted, including the children of insane parents.

Since its inception, 23 years ago, 714 children have been sheltered. 244 are in the Home at the present time.

The chief aim of the Chicago Home for Jewish Orphans is to replace as fully as possible to the child, both the parent and the home. It sends its wards to the public schools, augmenting the public school curriculum by instruction in Jewish studies, manual training, vocal and instrumental music, gymnastics, dancing, swimming and domestic science. It seeks to give all its wards the benefit of a grammar school education, and where talent and character justify it, even a higher education. In the

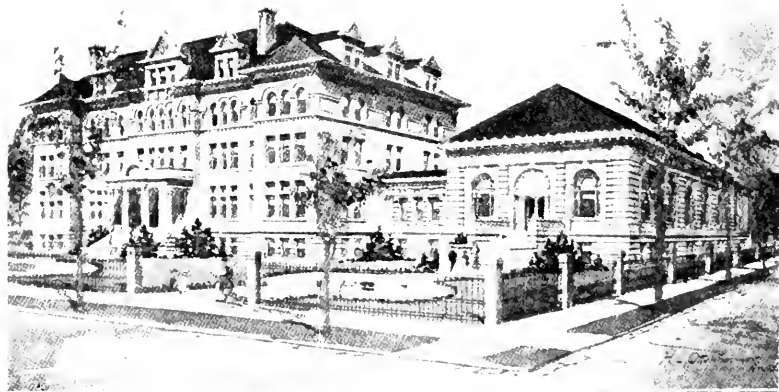

*Chicago Home for Jewish Orphans*

past fiscal year, 35 children attended high school, 14 attended business college and 1 was graduated from the Chicago Teachers' College with the highest average in her class. One boy attended a technical college. All the fourteen who attended business college are now able to earn their own living. To the orphan child this economic education is paramount.

Officers, 1917-18

Honorary President—Charles H. Schwab.  
President—Samuel B. Steele.

First Vice-President—William Wilhartz.  
Second Vice-President—Mrs. M. Griesheimer.

Financial Secretary—Melville N. Rothschild.

Recording Secretary—Julius H. Meyer.  
Treasurer—James E. Greenebaum.

Directors — Honorary Directors — Mrs. Emma B. Mandl; Mrs. E. C. Hamburger, Mrs. M. Hecht, Mrs. L. Newberger, Mrs. A. J. Radzinski, Mrs. H. D. Oppenheimer, Mrs. M. L. Rothchild, Mrs. J. H. Simon, Mrs. Felix Kahn, Mrs. Sol Klein, Mrs. Mel L. Emerich, Mrs. Emile A. Strauss, Mrs. Leo Strauss, M. Marx, Samuel S. Spiesberger, Albert L. Strauss, A. B. Friedman, Emanuel J. Block, Mrs. J. H. M. Lebolt, Mrs. Stanton A. Friedberg.

Superintendent—Leopold Deutelbaum.  
Assistant Superintendent—Arnold Deutelbaum.

Matron—Mrs. L. Deutelbaum.

Staff of Physicians

Attending Physicians

Home Physician—Dr. May Michael.  
Dermatologist—Dr. David Lieberthal.  
Oculist—Dr. D. Salinger.  
Ear, Nose and Throat—Dr. Ira Frank.  
Surgeon—Dr. L. A. Greensfelder.  
Surgeon—Dr. Daniel N. Eisendrach.  
Orthopedics—Dr. Charles Jacobs.  
Dentist—Dr. J. J. Bing.

Consulting Physicians

Dr. Isaac A. Abt, Dr. Sidney Kuh, Dr. L. E. Frankenhtal, Dr. S. Wollenberger, Dentist.

Staff of Teachers

Superintendent, Teacher of Bible, Hebrew and Judaism—L. Deutelbaum.

Assistant Superintendent, Teacher of Bible and Hebrew—Arnold Deutelbaum.

Teacher of Bible and Judaism—Miss May Weisman.

Teacher of Bible—Miss Fannie Silverberg.

Teacher of Bible—Abe Brensky.

Bandmaster—Thomas Feiman.

Teacher of Gymnastics and Dancing—Miss Mahel Wentworth.

Governess—Miss Ida Hess.

Governess—Miss Alice Canham.

Seamstress—Mrs. Sarah Bate.

Nurse—Miss Sarah Anixter.

BEACONSFIELD CLUB

The Beaconsfield Club was organized in 1894 to advance the social and political standing of the Jews in the old 19th Ward, now the 7th and 8th Wards. The Club took an active part in the candidacy of Simon Shafer for the Legislature and

Moses Barnett, candidate for Alderman of the 7th Ward.

The political feature of the Club, however, was soon abolished and instead a social and benevolent policy was adopted.

The Club progressed by giving public dances and picnics and soon became prosperous. The interest derived from the Club's funds in the bank was devoted to charity every six months, the recipients being the Marks Nathan Jewish Orphan Home, Michael Reese Hospital and the B. M. Z. Donations were also made to San Francisco at the time of the earthquake, to Dayton, Ohio, after its flood disaster, to the Denver Consumptive Home and the Winfield Sanitarium. \$300 was contributed at the time of the Kishineff Massacre.

The Club has donated \$200 annually to the Orthodox Federated Charities since its formation.

Members in case of illness receive \$6 per week benefit for 20 weeks in one year. \$100 is given dependents in case of death. Members also participate in a \$150 distress benefit yearly.

The Club meets every second and fourth Thursdays at the Douglas Park Auditorium. Each year it gives a series of free entertainments for the benefit of the members and their ladies. It took an active interest in the Bazaar given by the B. M. Z. and the Marks Nathan Orphan Home, where it had charge of the candy booths. At the bazaar given by the reorganization committee of the Maimonides Hospital, June 16-24, 1917, the Beaconsfield Club was again active in the candy booth and by its good work helped to make the bazaar a great success.

Officers 1917-1918

President—Albert Kenofsky.  
Vice-President—Dr. L. M. Myers.  
Secretary—Herman Epstein.  
Treasurer—Charles I. Herron.  
Sergeant at Arms—Harry Edlstein.  
Inner Guard—Joseph Bartelstein.

COOK COUNTY LODGE No. 266,  
I. O. B. A.

Cook County Lodge was organized November 18, 1899. Men and women are eligible to membership. The lodge at present numbers 277. Property and cash on hand total \$3,500.

The lodge pays \$500 in insurance upon the death of husband or wife, as well as sick, distress and funeral benefits.

It labors to make the members friendly and helpful to one another and to be loyal to the country.

Meetings are held every second and third Saturday of each month at Netherwood's Hall, 1639 West Taylor street.

Officers, 1917-18

President—Herman I. Miller.  
Vice-President—Harry Wolf.  
Treasurer—Max Hanok.  
Recording Secretary—Jos. D. Rosen, 102 North Fifth avenue.  
Financial Secretary—Samuel Becker.

## WOMAN'S LOAN ASSOCIATION

In the year 1894 Miss Minnie Low and Miss Jennie H. Norden proposed to Mrs. I. J. Robin, Mrs. H. Pirosh, Mrs. D. J. Seilin and Mrs. L. Porges that a benevolent society be organized in the Jewish settlement for the immediate alleviation of needy families. A club was promptly formed by the above ladies and chartered under the name of the Woman's Aid Society.

Each of the members being rich in experience in relief and communal work, some in the city of Chicago and others trained in the fields of charity work of European cities understood how to apply their methods to the greatest benefit of their co-religionists, and before long had won the recognition, not only of their beneficiaries, but of many friends, who had occasion to come in contact with these willing workers, and were anxious to join their band. The membership grew within a short time to 50, when it was closed at that number.

Two years later some of the officers of the society attended a lecture of Professor Ahren, an English sociological worker, who dwelt upon the form of aiding the poor in advancing them moneys as temporary loans, which would have a tendency to make the recipient preserve his self-respect and make him anxious to repay the pledge instead of accepting same as gifts, which prove humiliating to the more respectable poor, and have the effect of making the careless poor more dependent.

Some of the members present were so impressed by the suggestions brought forth by the lecturer that at the next meeting of the society the advisability of forming a loan society was discussed, and after lengthy and careful deliberation, adopted. The first loan, amounting to \$5.00, was made in the year 1897 in the office of Mrs. Robin's drug store, corner Jefferson and Liberty streets.

Mrs. Pirosh was the first president of the now duly organized Woman's Loan Association, Mrs. Robin was chairman, and Mrs. Seilin and Miss Norden members of the loan committee. The available capital was \$87.00. Loans of from \$5.00 to \$25.00 were made and the work of the society was carried on in this manner for two years.

In order to increase the funds for this undertaking, which quickly developed into a recognized business, the society gave a dance in October, 1897, sending out attractive invitations to friends, with the request to contribute as many pennies as the donor had years. The result was satisfactory and entertainments and theatre parties followed with equally good results.

At the time the Associated Jewish Charities was formed, the Woman's Loan Association was asked to affiliate with that body. An appropriation of \$500.00 yearly was granted, with the understanding that all "affairs" be eliminated. In 1908, during the panic, the Associated Jewish Charities increased their appropriation to the Woman's Loan Association to \$2,100.00 per year.

In the meantime the amount of loans was gradually increased from the \$25.00 limit to \$100.00, and in some very needy cases to \$150.00.

In 1914 the Woman's Aid offered the Woman's Loan Association a fund of \$500.00 at their disposal, in memory of their departed co-worker, Fannie Adler, and the following year the Jochannah Lodge made a similar appropriation available for the Association.

In the twenty years of their activity as a loan medium, the Woman's Loan Association has assisted many a struggling peddler over the abyss of helplessness to a sound and sometimes prosperous foundation, has aided tailors and shoemakers to establish themselves and become independent, has helped numerous small merchants out of sad predicaments, has been instrumental in uniting husbands with their wives and children from across the seas and of establishing homes for them with fewer difficulties than the average immigrant has to contend with, has made it possible for students to complete their education, for widows to raise their children in their own homes, for aged immigrants to preserve their self-respect and dignity to which they were accustomed in their European home town, before mysterious fate had tossed them over to these shores and forced them to begin their economic struggles anew.

The Woman's Loan Association loans money to needy and deserving persons, especially where such loans are consistent with preventive charity. Money is advanced in amounts from \$5.00 to \$150.00, and is payable in twenty weekly installments, without interest. As security a judgment note is given by the borrower and one guarantor; for amounts above \$75.00 two guarantors are required. Though in some cases payments are very slow, the books of the society stand as proof of the honesty and respectability of our poorer classes, the losses being about one to one and a half per cent of the total amounts advanced.

In some years as much as \$33,000.00 has been loaned. In the past two years requests for loans have diminished, and the society has been able to grant all worthy applications; besides, for the last two years it was not necessary to ask the Associated Jewish Charities for the usual annual appropriation, and in October, 1916, the Society was even able to refund to the Associated the sum of \$1,000.00. In 1916 loans were made to the amount of \$26,000.00. In May, 1917, the Association had outstanding about \$18,000.00.

The running expenses are comparatively small, as, with the exception of the investigator, the society has no paid workers. A committee of ten members is in attendance every Monday evening from 7 to 11 o'clock at the office, located in the vestry rooms of the First Hungarian Congregation, at Polk street and Marshfield avenue.

As proof of the effectiveness of this work it may be stated that many a former borrower has been accepted to guarantee loans for new borrowers, and they invariably do so with gratitude and pride. Repeatedly borrowers who have achieved success through money advanced have returned and volunteered to guarantee for others.

Since its inception the society has undergone very few changes. The membership, being limited to fifty, every one is proud of

being associated with such useful work, and surprisingly few vacancies occur. Likewise each of the committee guards sacredly the privilege of service, and permits only sickness, absence from the city or other unavoidable circumstances to hinder the performance of such duties as are entrusted to her. Every Monday night, with the exception only of legal Jewish holidays, has been dedicated to this cause by the committee, the majority being the first leaders.

Mrs. Pirosh, the present chairman of the loan committee, has held this office for the past eight years, and was the first president. Mrs. I. J. Robin, present president, held the chairmanship for the first eleven years. Miss Norden has served on the committee continually, and as secretary of the loan committee for the past fifteen years, and Mrs. Seilen has the distinction of being the first and only financial secretary and has been elected for life. Mrs. M. L. Aren has repeatedly served as secretary, treasurer and president; Mrs. Werb has held the offices of president and treasurer; Mrs. Contarsy has been vice-president for a number of years and formerly was treasurer; the Misses Farrol, Jacobson and Lebensohn have held different offices, and are active on the loan committee. Mrs. Klaff has been vice-chairman of the loan committee for a number of years.

Other members have rendered their services equally as faithfully and willingly, and in case of absence of a committee member, they joyfully volunteer their evenings.

Officers, 1917-18

President—Mrs. I. J. Robin.

First Vice-President—Mrs. E. Contarsy.

Second Vice-President—Mrs. Sarah D. Farroll.

Recording Secretary—Miss Bettie Kallner.

Financial Secretary—Mrs. D. J. Seilin.

Treasurer—Mrs. Jos. Wert.

Loan Committee—Mrs. H. Pirosh, Chairman, 701 S. Hermitage avenue; Miss Jennie H. Norden, Secretary, Vincennes Hotel, 36th and Vincennes avenue; Mrs. M. W. Klaff, Miss Mary Jacobson, Mrs. Michael L. Aren, Mrs. B. Hatowski, Miss Anna Lebensohn and Mrs. R. Lippert.

YIDDISH LITERARY DRAMATIC CLUB

The Chicago Yiddish Literary Dramatic Club, organized in 1907, is one of many similar organizations scattered throughout the United States whose purpose is the promotion of Jewish cultural work. It aims to elevate the standards and improve the quality of the Yiddish theater and the Yiddish press. In May, 1915, at a convention held in Cleveland, Ohio, a federation of all Yiddish literary and dramatic clubs of the United States and Canada was formed. The headquarters of the federation are to be in Chicago. David Pinsky heads the federation, and Mr. J. Katz, secretary of the Chicago club, is secretary of the national organization. On the administrative or executive committee are Messrs. S. Rubinstein, H. Oreskis, M. Mason and J. Ruer, all of the Chicago branch.

The Chicago society is to issue a monthly publication devoted to the work of the national body. A publication society is planned for the future which will bring out the finest Yiddish literature and encourage the work of writers who refuse to commercialize their efforts. Theatrical companies also are to be organized and go on tour from Chicago.

The Chicago club meets every Tuesday in the social room of the Chicago Hebrew Institute.



Mr. A. Ruer, Fin. Sec.

Photo by Bloom, DeHaven Studio

Officers, 1917-18

Treasurer—N. Bodenstein.

Recording Secretary—Morris Mason.

Financial Secretary—A. Ruer.

Educational Committee—S. Rubinstein, H. Oreskis, M. Mason, J. Serlin, O. Husman, O. Schrieber and Mr. Zuckerman.

Business Committee—J. Lipschitz, Mr. Zuckerman and D. Stein.

Stage Instructors—S. Rubinstein, J. Mandelson, Mr. Zitch and N. Bodenstein.

# THE CHICAGO JEWISH COMMUNITY BLUE BOOK

## CHICAGO HEBREW INSTITUTE

The Chicago Hebrew Institute was incorporated November 12, 1903. It was started by members of the Kadimoh Gate, a Zionist organization.

Dr. Robert L. Halperin was elected first president, and D. P. Pollock first secretary. Offices were first established at 458-60 Ashland Boulevard.

May 1, 1907, a four-story house and basement at 224 Blue Island Avenue, was leased for three years, and the Institute was formally opened with classes, etc., in September of that year. Harry A. Lipsky was in charge.

The following year the buildings and grounds of the Sacred Heart Convent on Taylor between Lytle and Throop streets, comprising eight acres and two city blocks, were purchased by Nathan D. Kaplan, then president of the Institute, for \$110,000, \$75,000 of which was loaned without interest by Julius Rosenwald. These quarters were occupied in September, 1908.

In November, 1908, Dr. David Blaustein, of the Jewish Educational Alliance of New York, was invited to take charge. He remained until the spring of 1910.

In February, 1910, shortly before Dr. Blaustein resigned, the Institute was so badly damaged by fire that it was leveled to the ground. Since that time, a smaller building at the rear, has been used. Plans are under way for an Administration Building to cost \$400,000.

June 6, 1915, a new gymnasium, costing

\$135,000 was dedicated. The value of the Institute's property exclusive of the building is \$600,000.

Julius Rosenwald was president of the Institute from 1910 to 1912 when he was followed by Jacob M. Loeb.

Mr. Philip Seaman, present superintendent, has been at the Institute since November 3, 1913.

### Officers 1917-1918

President—Jacob M. Loeb.

1st Vice-President—Julius Rosenwald.

2nd Vice-President—Charles Shaffner.

Rec. and Cor. Secretary—Mrs. Julius Stone.

Financial Secretary—B. J. Schiff.

Treasurer—Samuel Phillipson.

Superintendent—Philip L. Seaman.

Directors—Mrs. Edwin Austrian, David Blum, Israel Cowen, Abel Davis, James Davis, Jos. N. Eisendrath, Jos. M. Finn, Mrs. Jos. Fish, Sol H. Goldberg, Louis H. Heymann, Dr. Emil G. Hirsch, Gustave Hochstadter, B. Horwich, Nathan D. Kaplan, Max Klee, Mrs. J. Klein, I. B. Lipson, Jacob M. Loeb, E. Lowenstein, Alfred C. Meyer, Joseph E. Moos, Harry S. Moses, Mrs. R. L. Newberger, M. L. Ottenheimer, Judge Hugo Pam, Samuel Phillipson, Theodore Regensteiner, Julius Rosenwald, M. S. Rosenwald, Toby Kubovitz, Dr. T. Shanfarber, B. F. Schiff, Chas. Schaffner, Max Shulman, Albert Stein, Dr. Jos. Stolz, Mrs. Julius Stone, A. L. Stone, Henry X. Straus, Dr. A. B. Yudelson.

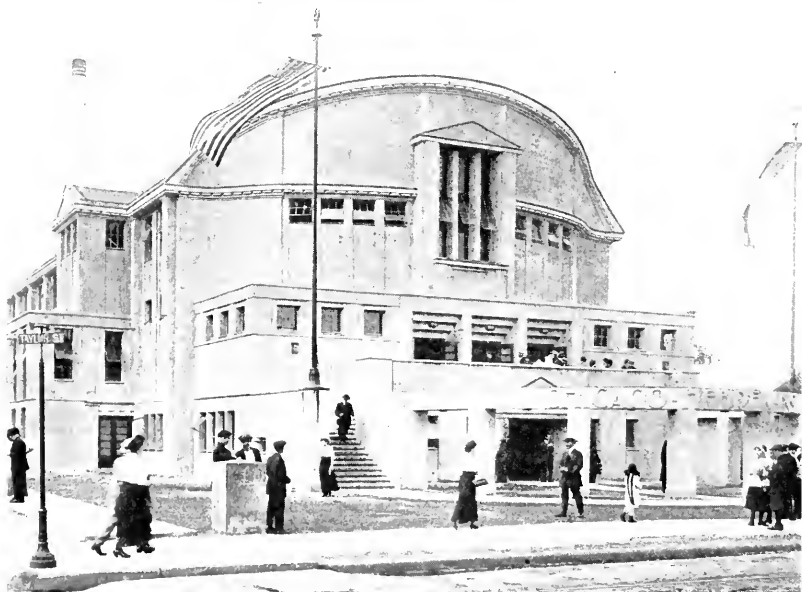

*Chicago Hebrew Institute*



*Mrs. Julius Stone, Sec.*

Photo by Bloom, DeHaven Studio

#### DEBORAH BOYS' CLUB

The Deborah Boys' Club was opened in 1903 at 1813 Indiana avenue, as a shelter and home for dependent and delinquent Jewish boys between the ages of 14 and 18. The boys remain at the club for periods ranging from six months to three years, during which time they are fitted to take their place in the business and social world.

The Club moved in 1908 from the Indiana avenue home to 4044 Prairie avenue. Since 1913 the club has been at 5930 South Park avenue.

Officers, 1917-18

- President—Mrs. Adolph Stein.  
 Vice-Presidents—Mrs. Isidor Blumenthal  
 and Mrs. Harry Moses.  
 Recording Secretary—Mrs. Joseph Slot-  
 tow.  
 Financial Secretary—Mrs. J. Edwin New-  
 berger.  
 Treasurer—Mrs. Joseph Wolf.



*Jacob M. Loeb, Pres.*

Photo by Bloom, DeHaven Studio

#### ANSHE EMES ALLIANCE

Anshe Emes Alliance, the young people's society of Anshe Emes Congregation, was organized November 23, 1913, to provide financial assistance to the congregation and to promote sociability and intellectual interests among its members.

It meets the first and third Sundays of each month.

Its present membership is 150.

Officers 1917-1918

- President—S. F. Futransky.  
 Vice-President—Marian Levin.  
 Secretary—Sadie Winsberg.  
 Treasurer—Alex. Morrison.  
 Directors—Ben Chimberoff, chairman;  
 Benjamin Berman, Frank Marshall, Alex.  
 Marshall, Lillian Feuerlicht, Anna Ettl-  
 son, Rollie Fox.

INSTITUTE WOMAN'S CLUB, C. H. I.

December 1, 1911, a group of pioneers on the West Side organized a club for the purpose of co-operating with the Chicago Hebrew Institute. From the handful of women who founded the club, it has grown steadily until now there are 250 active members who feel a personal interest for the welfare and growth of the organization.

The Institute Woman's Club assists in the holiday festivities at the Institute by presenting the Sabbath School classes either with candy or appropriate pictures. It also co-operates with the Institute in its social affairs. One large party with many unique features is given each season under its auspices to which the public is invited. Members attend the weekly dances held at the Institute as well as the lectures and Sunday afternoon concerts.

One line of work which the Institute Woman's Club has founded and fosters is the piano school. It has donated three pianos to the Institute. In the school at present almost 100 students are enrolled and two teachers are employed regularly. Recitals and public examinations (at which prizes are given) are held annually for the

purpose of stimulating the pupils' interest and love for the best in music. The Woman's Club also donates scholarships to those pupils who show exceptional talent or whose parents are too poor to pay the small fee required.

During its six years of existence the Woman's Club has not only been an invaluable ally of the Institute, but has also been imbued with the exalted motive of the mother institution—to open wide the door of opportunity to all who may care to enter and avail themselves of its wonderful advantages making for the religious, moral, social and intellectual upbuilding of humanity.

Officers, 1917-18

Honorary President—Mrs. Joshua Ginsburg.

President—Mrs. Jacob Klein.

First Vice-President—Mrs. Isidore Natkin.

Second Vice-President—Mrs. Philip Seaman.

Recording Secretary—Mrs. Arthur N. Horwich, 5722 Michigan avenue.

Corresponding Secretary—Mrs. Isidore Lasker.

Financial Secretary—Mrs. Martin Maremont.

Treasurer—Mrs. Samuel Shuster.

Directors—Mrs. J. Ginsburg, Mrs. B. F. Schiff, Mrs. P. Bregstone, Mrs. J. Klein, Mrs. P. Seman, Mrs. M. Tower, Mrs. A. Innerfield, Mrs. Chas. Abrams, Mrs. B. Levy, Mrs. D. Gorshakoff, Mrs. I. Goldstein, Mrs. S. Weinshenker, Mrs. A. Horwich, Mrs. L. Hershovitz, Mrs. M. Gesas, Mrs. S. Shuster, Mrs. H. Fried, Mrs. B. Margolis, Mrs. J. G. Grossberg, Mrs. L. Bernstein, Mrs. K. Kalish, Mrs. A. Pink, Mrs. I. Lasker, Mrs. M. Maremont, Mrs. I. Natkin, Mrs. A. Margolis, Mrs. S. Philipson, Mrs. A. Pereira, Mrs. N. Arbetman, Mrs. S. Goldblum, Mrs. G. Silver, Mrs. A. Newman, Mrs. L. Rubin, Mrs. M. Kriger, Mrs. Chas. Sider, Mrs. L. Bloch.

ZION CONGREGATION OF WEST CHICAGO

Largely as a result of the stream of Jewish immigration from Germany (influenced by the European upheaval in the forties), the Jewish population of Chicago so materially increased between 1837, when the first Jew arrived here, and 1864, that there was need of a fourth congregation in the city. The west side already at that time held some of the progressive, influential and prosperous Jews of Chicago. Several public meetings were convened in June, 1864. At the second meeting, attended by about fifty men, a permanent organization was effected, under the name of Zion Congregation of West Chicago. Henry Greenebaum and Bernhard Felsenthal, through whose efforts the movement had been launched, were elected first president and rabbi, respectively. The Einhorn prayer book was adopted for all occasions of worship. The first services were held in a Baptist Church on the west side Sept. 30 (Rosh Hashonah), 1864. A house located on Desplaines street, between Madison



Mrs. Martin Maremont, Fin. Sec.

Photo by Bloom, DeHaven Studio



street and Washington boulevard, later was purchased and turned into a Temple.

Under the leadership of Dr. Felsenthal, Zion Congregation became a prominent factor in the spiritual and educational progress of the Chicago community, and in the development of Reform in America. In 1869, pressed by the necessity of procuring larger quarters for the congregation, the members erected a new building at the corner of Sangamon and Jackson streets, and in 1884 built the present commodious Temple at Ogden avenue and Washington boulevard. At this time Rabbi Max Heller, now in New Orleans, Louisiana, was elected assistant to Rabbi Felsenthal. He remained in the position for two years. In 1886 Dr. Felsenthal retired, and in the following year Rabbi Joseph Stolz was elected his successor.

About seven years later a number of Zion Temple members who had moved to the south side of the city organized the Isaiah Congregation, taking Rabbi Stolz with them.

Zion Temple is spoken of as the "mother of Isaiah." This child-birth was extremely painful to the mother. Her resources were drained to the point of exhaustion, but, with the aid of a few loyal workers, she managed to pull through the critical period. Dr. Hirsch came to the assistance of the struggling congregation by lecturing at the Friday evening services for a period of two years, while Joseph K. Arnold officiated at the Saturday service and conducted the school.

From 1898 to 1900 Mr. Arnold was full rabbi in charge. In 1900 Jacob S. Jacobson was elected rabbi of the congregation, and held office until 1908. From 1908 to 1913 Rabbi Israel Klein was in charge. Rabbi Samuel S. Cohon, elected in 1913, is the present incumbent of the Zion pulpit.

The following men have held the office of president: Henry Greenebaum (1864-1873), David Simon (1873-1881), M. M. Hirsch (1881-1883), Henry Greenebaum (1883-1884), L. Buxbaum (1884-1886), A. Gottlieb (1886-1887), Max Goodkind (1887-1889), Michael Greenebaum (1889-1891), Jacob Schram (1891-1897), Rudolph Gerber (1897-1904), L. W. Abt (1904-1905), Benjamin Wolf (1905-1906), Alex. Cassriel (1906-1907), Harry Goldstein (1908-1909), Max Samuels (1909-1910), Frank Herst (1910-1911), Bernard Stein (1911-1912) and Benjamin Wolf (1912—).

In the course of time, the personnel of Zion Congregation changed. The new influx of immigrants in the '80s brought great masses of Jews from Russia and other countries. While most of the Jews from Eastern lands are unqualifiedly orthodox, great numbers of them crave for a more progressive expression of Judaism. Thus Zion Temple is no longer connected with one European spot. Its membership is drawn from the Jews of Germany, Austria, Hungary and Russia. This is the true cradle in which the various elements of Jewry are assimilated into a more spiritual Jewish union.

Officers, 1917-18

President—Benj. Wolf.

Vice-President—Maurice M. Udwin.  
Secretary—Samuel Zorah Pincus.  
Treasurer—Albert Bloch.

Directors—Mrs. S. Broworsky, Sig Greenbaum, Frank Herst, Emil Levit, Maurice Markowitz, Isaac Marks, Louis Marks, Maurice Pulver, Bernhard Stein.

### JEWISH EDUCATIONAL CENTRE

The Jewish Educational Centre, the Community House of the South Side Hebrew Congregation, was organized in September, 1915, for the purpose of fostering intensive Jewish education by means of the study of the Hebrew as a language and its classics among the Jewish children of the South Side.

The lack of Hebrew schools on the South Side was manifest ever since the Jewish community attained large proportions in that section of the city. The Orthodox Congregations did not attempt to establish schools in connection with their synagogues. The Jewish Sunday school was the only means by which the Jewish children could obtain such knowledge of Biblical history as it imparts. The Jewish Educational Centre aims at an intensive study of Hebrew, so as to enable the Jewish youth to reach out to the original sources of Jewish literature.

The charter members are: Dr. Albert B. Yndelson, founder; Nathan D. Kaplan, Seymour Cohen, A. Janowitz, Mrs. Benjamin Davis, Israel Cowen, Fred Bernstein and Mrs. Julius Stone. The school was opened at the completion of the building in which it is located, northeast corner 59th street and Michigan avenue, October 23, 1916. Sessions are held daily after public school hours from four to six. The language of instruction is Hebrew. No translation of the Hebrew into any other language is made. The teachers demonstrate objects to the students, naming the objects in Hebrew, thereby enabling the children to acquire a knowledge of spoken and written Hebrew as a language. Jewish history and religion is also taught. The Centre has a membership of 80.

Officers, 1917-18

President—Dr. A. B. Yndelson.  
Vice-Presidents—Nathan D. Kaplan and Maurice A. Goldberg.

Treasurer—Moses Kreeger.  
Recording Secretary—William Boas.  
Financial Secretary—Leah Levinson.

Directors

Fred Bernstein, William Boas, Lee Cohn, Seymour N. Cohen, Israel Cowen, Mrs. Benjamin Davis, Morris Ephraim, Isidore Feingold, Maurice A. Goldberg, Arthur Horwich, Myer Janowitz, Nathan D. Kaplan, Moses Kreeger, Harry Kupper, Lee Lesser, Leah Levinson, Sol Lewis, Harry Lipsky, Julius H. Quasser, Mrs. H. Schuman, Mrs. Julius Stone, Mrs. Wm. Wolffs, C. Jacob Wolfson, Dr. A. B. Yndelson.

# “HOFFMAN”

The aim of The Hoffman Preparatory School is to prepare young men and young women *AIM* for entrance to colleges, universities, and technical and professional schools, in the shortest time possible consistent with thorough instruction and training.

It is also the aim of this school to give young men and young women who are not desirous of entering upon a college career, a general education which will prove of practical value to them in their future activities.

The Hoffman Preparatory School is located in the heart of the North-West Side, at 1537-1541 North Robey Street, easily accessible *LOCATION* from any section of the city. The Robey Street “L” station is opposite the school; the Milwaukee Ave., North Ave. and Robey Street cars pass by the school or are within a short distance of it.

The school is provided with every modern appliance of light, heat and ventilation. The laboratories are fitted with all the utensils *EQUIPMENT* necessary for the instruction of the student. Each student has an assigned place at an experimenting table and is provided with a complete outfit for practical experimentation in the respective sciences.

FEDERATED ORTHODOX JEWISH CHARITIES OF CHICAGO

The Federated Orthodox Jewish Charities of Chicago dates from 1913 after considerable work had been done to bring home to Chicago's West Side the need of federation. The Associated Jewish Charities provides one-fourth of the annual operating expenses.

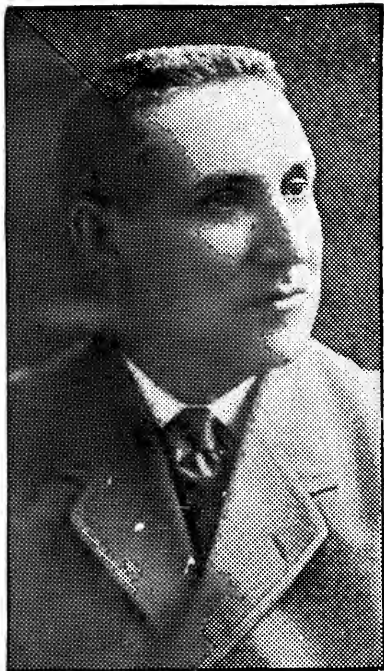

Samuel Phillipson, Vice-Pres.

Photo by Bloom, DeHaven Studio

The Federated Orthodox Charities serves as the central organization through which all that the community contributes for orthodox charitable purposes is economically collected, administered and distributed among the following affiliated organizations, all of whom have agreed to abolish individual collections:

- B. M. Z. Orthodox Jewish Home for the Aged.
- Marks Nathan Jewish Orphan Home.
- Jewish Consumptives' Relief Society
- Federated Relief Society.
- Hebrew Sheltering Home of the Chicago Federated Charities.
- Moses Montefiore Hebrew Free School.
- Shaarei Torah School.
- Northwest Hebrew Free School.
- Hebrew High School.

Northwest Free Burial Society.

Through these institutions, the Federated provides shelter, food, clothing and education for 250 orphans, cares for 136 old and feeble men and women amidst pleasant and pious surroundings, provides 250 consumptive families with food, clothing, medical supplies and other relief, instructs over 2,000 children in Hebrew and the Jewish religion, gives higher courses in Hebrew and Talmud to 85 advanced pupils, maintains a home to feed and lodge immigrants and the transient poor, attends to the burial of the poor in Jewish cemeteries, and visits poor families in their homes and gives relief. Disbursements for 1916 were \$142,367.58.

The offices of the Federated are in Room 224, Central Administration Building, 1800 Selden street.

Officers, 1917-18

- Honorary President—Julius Rosenwald.
- President—James Davis.
- Vice-Presidents—Samuel Phillipson and A. D. Lasker.
- Treasurer—Benjamin J. Schiff.
- Secretary—Max Shulman.
- Executive Secretary—Miss Bessie Simon.
- Directors—P. D. Block, Jos. Blonder, Rabbi A. I. Cardon, Isidore Cohen, Philip Cohen, Adolph Copeland, Abel Davis, Samuel Deutsch, Jacob Diamond, A. Eisenstein, Rabbi E. Epstein, Judge H. M. Fisher, Rabbi M. Fisher, S. B. Goldberg, Pincus Gross, Oscar Gumbinsky, B. Horwich, M. Kreeger, Adolph Kurz, Paul Lackritz, J. Miller, H. Molner, Rev. J. Newman, Thos. Piser, Henry Posner, Julius H. Quasser, A. S. Roe, M. C. Schiff, Rabbi S. Shach, Chas. Shaffner, Nathan Shure, Rabbi S. Silber, Sig. Silberman, Herman Spivak, A. L. Stone, Morris Tower, August Turner, Geo. Winsberg.

CONGREGATION OHAVO AMUNO BETH HAMEDROSH HACHODOSH

Congregation Ohavo Amuno Beth Hamedrosh Hachodosh is a consolidation of two orthodox synagogues, Beth Hamedrosh Hachodosh, organized in 1872, and Ohavo Amuno, formed later. In 1892 the two congregations joined forces. In 1905, the synagogue at 3019 Wabash avenue, where the congregation now worships, was built.

Rabbi Eliezer Anixter (died in 1914) was rabbi of the congregation for over 40 years.

The congregation is in splendid financial condition. It has no debts and owns two well-kept cemeteries at Waldheim. The membership is 63, including several of Chicago's oldest Jewish settlers, among them being Mr. L. Goodstein and Mr. S. M. Jess.

Officers

- President—S. M. Jess.
- Vice-President—Myer Goldman.
- Secretary—Joseph Fienberg, 2541 Cottage Grove avenue.
- Treasurer—Joseph Friedman.
- Superintendent of Cemetery—J. M. Sider.
- Trustees—B. Ablin, B. Goldberg, L. Goodstein, H. Hoffman, H. Lesser.

Established 1892

The Old Reliable



## SAMUEL PHILIPSON & CO.

WHOLESALE GENERAL MERCHANDISE

828-38 W. 12th St., Chicago, Ill.

# FOREMAN BROS. BANKING CO.

S. W. Cor. La Salle & Washington Sts.

Established 1862

INCORPORATED AS A STATE BANK :: :: IN 1897 :: ::

### Checking Accounts

of individuals, firms and corporations are solicited and received upon favorable terms.

### Savings Accounts

are specially provided for by a department organized for that purpose. 3% interest is paid and compounded semi-annually.

### Trust Department

We accept Trusts of all kinds, act as Executor and Trustee under Wills and Manage Estates.

### Real Estate Loans

are made on improved Chicago Real Estate at lowest rates. We also sell Real Estate Loans to those desiring safe investments.

### OFFICERS

OSCAR G. FOREMAN, President  
GEORGE N. NEISE, Vice-Pres.  
HAROLD E. FOREMAN, Vice-Pres.  
JOHN TERBORGH, Cashier  
JAMES A. HEMINGWAY, Secretary

ALFRED K. FOREMAN, Ass't Cashier  
ANDREW F. MOELLER, Ass't Cashier  
EDWIN G. NEISE, Ass't Secretary  
NEIL J. SHANNON, Trust Officer  
FRANK B. WOLTZ, Auditor

## Capital and Surplus \$1,500,000

**JEWISH CONSUMPTIVES' RELIEF SOCIETY OF CHICAGO**

The J. C. R. S. was organized September 13, 1904, by Mrs. I. J. Robin, who served as president for ten years. Its object is "to raise and expend funds for the prevention of tuberculosis and to furnish relief to persons afflicted with tuberculosis, to provide medical care and suitable food and to better the condition of the patients to insure successful treatment; to co-operate with other organizations having for their



*Mrs. I. J. Robin, Hon. Pres.*

Photo by Bloom, DeHaven Studio

object the welfare of persons suffering from tuberculosis; and to own, build, establish and maintain a sanitarium for the housing and treatment of consumptives in the curable as well as in the advanced stages."

The plan to establish a sanitarium where advanced consumptives will be accepted is about to be realized. The location of the new sanitarium covering ten acres, is at 50th and Belmont avenues.

Funds are raised by means of donations and the payment of \$4.00 annually by members.

Last year milk, eggs and butter were provided for 500 patients. Other supplies provided were clothes, shoes, bedding, outdoor sleeping equipment, screening and awning curtains for porches, ice, coal and household aid, such as laundry work and personal service, involving an expenditure last year of \$10,000.

The J. C. R. S. is affiliated with the following organizations: Bureau of Personal Service, Chicago Bureau of Registration,

Chicago Central Council of Social Agencies, Chicago Winfield Tuberculosis Sanitarium, Conference of Jewish Women's Organizations, National Conference of Charities and Corrections, National Conference of Jewish Charities and Corrections, Social Workers' Exchange, Travelers' Aid Society, Illinois Committee on Social Legislation, Illinois State Association for the Prevention of Tuberculosis and the Visiting Nurses' Association.

The office of the society is in room 245, 1800 Selden street.

Meetings for members are held every fourth Wednesday of each month.

Officers, 1917-18

Honorary President—Mrs. I. J. Robin.

President—Mrs. M. M. Gordon.

Vice-President—Mrs. Sieg. Greenebaum.

Vice-President—Mrs. J. H. Quasser.

Corresponding Secretary—Mrs. D. S. Klaffer.

Financial Secretary—Mrs. B. Faroll.

Recording Secretary—Mrs. L. C. Barnett.

Treasurer—Mrs. James Davis.

Directors

Mrs. M. L. Aren, Mrs. B. Baumgarten, Mrs. J. Bloomenthal, Mrs. A. S. Davis, Mrs. E. Epstein, Mrs. P. Ginsburg, Mrs. Joseph Fish, Honorary Director; Mrs. G. M. Glaser, Mrs. L. Goldblatt, Mrs. M. Goldman, Mrs. L. E. Gordon, Mrs. R. Lippert, Mrs. Johanna Loeb, Mrs. J. B. Malkes, Mrs. M. Maremont, Mrs. A. Margolis, Mrs. L. Marks, Mrs. S. Phillipson, Mrs. Julius Rosenwald, Mrs. B. J. Schiff, Mrs. M. Tower, Mrs. A. Tupler, Mrs. S. H. Weiss, Mrs. George Winsberg.

**B'NAI B'RITH FREE EMPLOYMENT BUREAU**

(Affiliated With the Associated Jewish Charities)

The B'nai B'rith Free Employment Bureau is conducted under the auspices of the Jewish Aid Society and the Central B'nai B'rith Council.

The offices of the Bureau are in Suites 110-111, Central Administration Building, 1800 Selden Street.

During the last year the Bureau registered 5,844 applicants, sent 7,583 to employers and procured work for 4,161 (an average of 16 per day). The cost was \$1.95 per capita. The earnings of those placed are estimated at \$200,000 during the year.

Owing to the efficient effort of the Bureau a transformation has taken place, the plea of applicants for work having given way to repeated requests of employers for help.

Directors 1917-1918

President—Toby Rubovits.

Vice-President—Adolph D. Weiner.

Secretary and Treasurer—James Witkowsky.

Albert F. Mecklenburger, Philip Stein, Benjamin Samuels, Morris Woolf.

Working Staff—Superintendent, O. G. Finkelstein; assistant superintendent, Berenice G. Wertheimer; chief clerk, Celia Rakovsky; clerks, Pearl B. Brown, Camille Raff, Abraham H. Goldstone.

# FAMILY WASHING — HOME STYLE

- each customer's clothes washed separately.
- absolutely no marks on anything.
- our service is different.
- we launder your linens as carefully as you do at home.
- phone Canal 3352 and our salesman will call.

**Mattmiller Laundry Co.**  
Chicago



**N**EARLY all the enjoyment we get out of life comes from the association with the opposite sex. Where can you meet those of the opposite sex as beautifully, and as attractively, as at a Dancing Party? The writer cannot see how people can live through life without being able to dance. The attentions from the opposite sex will be increased hundredfold if you are a dancer. ¶ Your chances of getting acquainted are greatly increased if a dancer. ¶ Dancing does more towards keeping one young, good looking, healthy, and good natured, than all other elements combined. You will never find a person very fond of dancing possessed of a grouchy disposition. The dance habit will improve your disposition.

*Assistants: Anna Hancher Haller, Kathryn Huntinghouse, Wm. J. Ashton and others.*

CHICAGO AUXILIARY, CALIFORNIA  
JEWISH CONSUMPTIVE RELIEF  
ASSOCIATION

In August, 1913, a group of women interested in furthering the work of the sanitarium for Jewish tuberculosis patients at Los Angeles, Cal., met at the home of Mrs. Z. Brezinsky, 1231 South Fairfield avenue, and organized a Chicago Auxiliary under the above name.

The Auxiliary has proved its earnestness by aid given the Sanitarium from time to time. The aid given includes the following amounts: August to December, 1914, \$200; 1915, \$750; 1916, \$300; January 1 to July 16, 1917, \$450.

Officers 1917-1918.

President—Mrs. I. D. Hirshberg.

Vice-President—N. Targ.

Financial Secretary—Mrs. H. Sosnik.

Recording Secretary—Miss S. Brezinsky.

Corresponding Secretary—Miss S. Platnitzky.

Treasurer—Mrs. S. B. Rosenberg.

Executive Board—Miss S. Blumofe, Miss A. Rosenbloom, Mrs. K. Feigenholtz, Mrs. I. Shulman, I. Waxman, Miss F. Antkes, Mrs. Gorwitz, Mrs. G. Swartz, Miss A. Shapiro, Mrs. Ross, Mrs. S. B. Barnett, Mrs. L. Sax, Miss S. Sax, Miss L. Sinitsky.



*Sadie Brezinsky, Rec. Sec.*  
Photo by Bloom, DeHaven Studio



*Miss S. Platnitzky, Cor. Sec.*  
Photo by Bloom, DeHaven Studio



*Mrs. H. Sosnik, Fin. Sec.*  
Photo by Bloom, DeHaven Studio

YOUNG WOMEN'S AUXILIARY,  
J. C. R. S.

The Young Women's Auxiliary of the Jewish Consumptive Relief Society was organized in February, 1908, by a group of young women known as the "Laughing Philosophers." Under the inspirational leadership of the late Dr. Theodor B. Sachs and the careful guidance and sympathetic understanding of Mrs. I. J. Robin, the President of the parent organization, the club grew very rapidly.

It meets on the fourth Sunday of each month at Sinai Social Center, 4622 Grand boulevard. At these meetings programs are given, embracing such interests as: Lectures, musicales, socials, dramatics, dances and readings. All talent represented at meetings is secured without cost to the society.

At all meetings the purposes of the organization are kept before the members through reports on its varied endeavors. So keen is the interest that a call for volunteers is usually met by a cheerful and ready response on the part of the members in spite of the fact that with a few exceptions all are employed in other lines of activities.

Volunteer workers devote their time to



*Anna Mintz, Rec. Sec.*

Personal Service in the homes, the hospitals, the sanitarium and the superintendents' office.

A recent innovation is a series of monthly entertainments conducted at the Oak Forest Infirmary under the auspices of the Auxiliary members.

For many years an annual affair has been given, from which a large sum of money has been derived.

The Auxiliary is at present hending all its efforts for the material advancement of the Building Fund of the proposed Sanitarium by stimulating the zeal and loyalty of the present body and working for additional members.

Representatives of the Auxiliary attend meetings of conferences and kindred organizations, bringing back detailed reports which create opportunities for comparison and enlightenment.

Strong in the resolution to continue the good work so ably initiated, the Young Women's Auxiliary of the Jewish Consumptives' Relief Society anticipates years of unparalleled success.

Officers, 1917-18

President—Miss Eva Levy.  
Vice-President—Miss Rebecca Freeman.



*Eva Levy, Pres.*



Recording Secretary—Miss Anna D. Mintz.

Corresponding Secretary—Miss Anna Reiwitch.

Assistant Corresponding Secretary—Miss Ray Mintz.

Financial Secretary—Miss Lotty Isaacs.

Treasurer—Miss Regina Newman.

Representatives—Mrs. M. Van Buren, Stella Cohen, Jeanette Becker.

INDEPENDENT ORDER FREE SONS OF ISRAEL

The I. O. F. S. I. was originally organized in Chicago January 18, 1849. It is a fraternal and insurance organization. During its life, it has paid out over \$9,000,000 in insurance benefits to the widows and orphans of deceased members.

The Order is subdivided into two districts. New York and surrounding territory forms the first district, and Illinois, Michigan, Wisconsin, Kansas, Indiana and Missouri comprise the second district, with home quarters in Chicago. The second district dates from 1872, its first lodge being Abraham Lincoln Lodge, instituted August 20, 1872, through the efforts of Isidore Van Baalen who had been a member of one of the eastern lodges.

Since its organization in this district, two subsidiary organizations have been formed—the Free Sons Cemetery Association and the Hospital and Relief Association.

Grand Officers, Second District, 1917-18  
Grand Master—Sol Kahn.

First Deputy Grand Master—Julius C. Greenbaum.

Second Deputy Grand Master—Henry D. Witkowsky.

Third Deputy Grand Master—Charles F. Lowy.

Grand Secretary—Eli Brandt.

Grand Treasurer—Albert Weil.

Grand Warden—Samuel Meyer.

Grand Tyler—Carl Loeh.

Executive Committee

I. S. Lurie, B. Brachman, Leopold B. Schulhof, I. Goldmeier, Henry Pitzel, William R. Singer, Mrs. Bertha Levy.

There are ten men's lodges and three women's lodges of the Order in Chicago, as follows:

Men's Lodges

Moses Lodge No. 18—Meets 2nd and 4th Sunday afternoons at 1227 Milwaukee avenue.

Isaiah Lodge No. 22—Meets 1st and 3rd Thursday evenings at 126 West Randolph street.

Excelsior Lodge No. 29—Meets 2nd and 4th Sunday afternoons at 19 West Adams street.

Abraham Lincoln Lodge No. 49—Meets 2nd Sunday afternoons of each month at Masonic Temple.

Germania Lodge No. 58—Meets 1st and 3rd Sunday evenings at Masonic Temple.

Garden City Lodge No. 59—Meets 3rd Sunday afternoon of each month at Masonic Temple.

Phoenix Lodge No. 79—Meets 2nd Sunday afternoon at Masonic Temple.

Chicago Lodge No. 94—Meets 2nd and

4th Sunday afternoons at Masonic Temple.

Columbus Lodge No. 112—Meets 1st and 3rd Sunday afternoons at 1224 Milwaukee avenue.

Mizpah Lodge No. 119—Meets 3rd Sunday afternoon of each month at 3012 E. 92d.

Women's Lodges

Isaiah Sisters Lodge No. 10—Meets 3rd Thursday afternoon of each month at 913 Masonic Temple.

Germania Sisters Lodge No. 8—Meets 1st Thursday afternoon of each month at Masonic Temple.

Esther Lodge No. 7—Meets every 2nd Sunday afternoon of each month at Masonic Temple.

MOTHERS' AID OF THE CHICAGO LYING-IN HOSPITAL AND DISPENSARY

The Mothers' Aid has been in existence for thirteen years. It was organized in 1904 by Mrs. Mark (Ida De Lee) Neuman, who died March 21, 1914. It originally numbered nine members. It was incorporated in 1906. Mrs. Neuman served as president from 1904-1911 when she was succeeded by Mrs. Joseph Fish, who ably directed the organization until 1917. Mrs. Hugo Hartman is the present president. Its membership now is 760.

The Mothers' Aid co-operates with the Chicago Lying-In Hospital and Dispensary which was established to raise the standard of obstetric teaching and practise in the middle west. It furnishes the hospital with supplies, its work last year consisting of finishing 578 pieces. A Junior Auxiliary, organized in May, 1907, supplies garments for incubator babies.

The greatest work undertaken by the Mothers' Aid was the raising of \$85,000 for the building of an annex to the main hospital, known as the Mothers' Aid Pavilion. Here the best aid and care that can be given suffering, helpless motherhood is extended.

In spite of the fact that the increase of membership has been phenomenal, and the Mothers' Aid is today one of the largest Jewish women's organizations in the community, the cause which it was called into being to serve is so noble and so important that more members are being sought until at least 1,000 are enrolled. The work of the Mothers' Aid makes a peculiar appeal to all women and there should be little difficulty in securing a great increase in membership.

Officers, 1917-18

President—Mrs. Hugo Hartman.

First Vice-President—Mrs. Edward Stran-sky.

Second Vice-President—Mrs. Mortimer H. Singer.

Third Vice-President—Mrs. Milton K. Eisenstaedt.

Recording Secretary—Mrs. David Beeh-ler.

Corresponding Secretary—Mrs. Leo Ko-retz.

Financial Secretary—Mrs. Sidney Sax.

Treasurer—Mrs. Max S. Sickle.

B. M. Z. ORTHODOX JEWISH HOME FOR THE AGED

In the summer of 1899 as a result of the efforts of Abraham Wolpe, Morris Cohn and others, an organization was formed to finance and complete a home to be known as Beth Moshav Z'keinim, the initials alone being ordinarily used for these Hebrew words, which mean literally, a house of rest for the aged.

A charter was obtained September 7, 1899, January 5, 1900, lots facing Albany and Ogden avenues, opposite Douglas Park, an ideal location, were purchased, and auxiliary organizations were formed throughout Chicago to make a campaign for a building fund.

The ground was dedicated September 30, 1900.

In the summer of 1901, Abraham Slimmer, then living in Waverly, Iowa, came forward with an offer to donate \$20,000, on condition that a building be erected to cost not less than \$40,000.

The corner-stone was laid November 3 and 10, 1901, and on Sunday, October 19, 1902, the building was completed and dedicated. The cost of the structure was \$69,000.00.

The Home was opened for inmates Sunday, May 3, 1903. Mrs. Benjamin Davis was the first matron, and Mr. Davis the first superintendent.

In 1906 additional land to the extent of 300 feet was purchased adjoining the Home on the south upon which an Annex for the blind and infirm was built in 1911, Julius Rosenwald contributing \$12,500 and Abraham Slimmer \$10,000.

Harris Cohn was first president. Mrs. Julius Stone, past secretary, has done splendid work for the institution.

Today the B. M. Z. Home is known as one of the strongest and most capably managed institutions in the community. It cares for 136 inmates, 70 men and 66 women. There are 18 couples. The average age is 80.



Mrs. Benj. Davis, Rec. Sec.

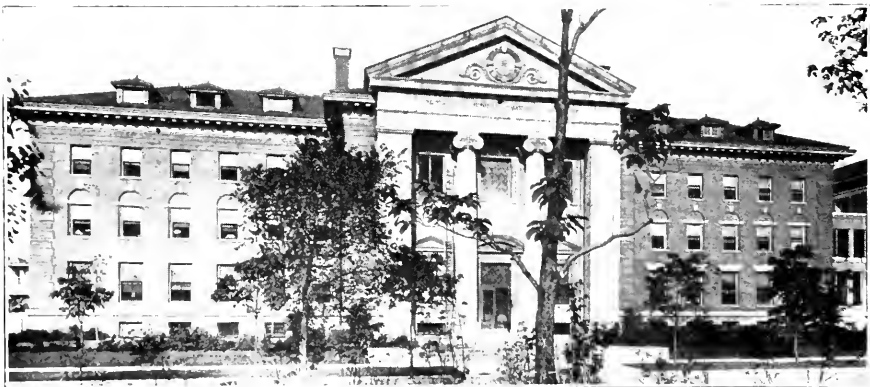

Orthodox Jewish Home for the Aged

Officers 1917-1918

President—A. Margolis.  
 1st Vice-President—Isidore Lasker.  
 2nd Vice-President—Mrs. Joshua Ginsburg.  
 Recording Secretary—Mrs. Benj. Davis.  
 Financial Secretary—Samuel S. Shuster.  
 Treasurer—Adolph Blonder.  
 Directors—Dr. M. L. Aren, Mrs. B. Baumgarten, Nathan W. Baumgarten, Jos. Bayer, S. A. Kahn, Mrs. A. H. Bernstein, Maurice Burr, Harris Cohn, Samuel Davis, Rabbi E. Epstein, Mrs. Louis Etshokin, Nathan Fox, Henry Friend, W. Goldstein, Ben Greengard, Mrs. J. G. Grossberg, Isidor Horwee, S. A. Kahn, S. B. Komaiko, Mrs. S. Lawrence, Max Leviton, Louis Marks, Geo. S. Pines, Louis Tupler, August Turner, Paul N. Lackritz, Mrs. A. Margolis, Isidor Segal, Jacob Sideman.

FIRST HUNGARIAN CONGREGATION,  
 AGUDATH ACHIM

The First Hungarian Congregation, Agudath Achim, was founded October 25, 1885. The charter members were: Rev. I. Feuerlicht, A. Frisch, M. Schoen, S. Goodfriend, S. Weil, B. Cohn, Mr. Goldner, Mr. Federgreen, A. Newman, Mrs. Tobias, Mr. Grossman, Mrs. Sameth, I. Schwarer and Mr. Hark. Rev. I. Feuerlicht served as first president and officiated at the services, which were held in a private room on Halsted street.

The first Temple was built in 1887 at the corner of Maxwell and Jefferson streets. The present house of worship, dedicated in 1902, is located on the corner of Marshfield avenue and Polk street. Here a day school is conducted for boys, and a Sabbath and Sunday school for girls.

Rabbi Moses Fisher has been, with the congregation for 15 years.

The membership at present is 150.

Officers, 1917-18

President—T. Zuckerman.  
 Vice-President—L. Hubschman.  
 Fin. Secretary—M. Newman.  
 Rec. and Cor. Secretary—R. Braun.  
 Treasurer—Meyer Greenwald.  
 Directors—I. Feurzeig, Chairman; J. Rosenwasser, Vice-Chairman; M. Newman, Secretary.

MICHAEL REESE HOSPITAL

(Affiliated with the Associated Jewish Charities)

The Michael Reese Hospital, 29th street and Groveland avenue, was made possible by an offer June 15, 1879, to the United Hebrew Charities, by Henry L. Frank and his brother, Joseph Frank, nephews of Michael Reese, to whom the latter (who died while on a trip to Europe in 1878) had left a trust fund to be devoted to philanthropic purposes in Chicago.

The offer of the Frank brothers was supplemented by an offer from Mrs. Henrietta Rosenfeld, sister of Michael Reese, to whom he had left another trust fund for philanthropic purposes.

On a lot on 29th street and Lake avenue

was erected a three-story brick structure which was dedicated and opened October 23, 1881. This structure was replaced in 1905 by the present modern fireproof building, erected at a cost of over \$700,000. The old hospital, including the lot, cost \$48,521.47. The new building was dedicated in 1907.

The Michael Reese Hospital is at present a constituent institution affiliated with the Associated Jewish Charities, which provides 20 per cent of the funds needed for yearly maintenance.

The cost of maintenance for 1915-16 was \$330,154.21, of which \$178,879.69 was paid by 9,971 patients treated during that period. Of these 5,109 were Jewish free patients. Gentile as well as Jewish patients are treated at the hospital.

The first superintendent of the hospital was Max Solomon who was succeeded by Rabbi M. Ungerleider. Dr. Ungerleider served until 1907, when the practise of selecting skilled physicians with administrative experience was adopted.

Officers, 1917-18

President—Gustav Freund.  
 Vice-President—Moses E. Greenebaum.  
 Treasurer—Harold E. Foreman.  
 Secretary—A. J. Pflaum.

Directors

Maurice L. Rothschild, Simon A. Kohn, Henry L. Frank, Sidney Loewenstein, Nathan F. Leopold, Nelson Morris, Abraham W. Meyer, Stephen Hexter, Edwin F. Meyer, Julius Weil, Judge Henry Horner.

ORIENTAL HILLEL LODGE No. 72,  
 I. O. B. B.

With the growth of the B'nai B'rith movement in Chicago, the suggestion was made in 1912 that forces should be united in the interest of more efficient endeavor. This wise counsel was followed by consolidating, March 11, 1913, Hillel Lodge, which was instituted January 28, 1866, by District Grand Lodge No. 2, and Oriental Lodge, which was formed in 1871.

The charter members of Hillel Lodge were Henry Greenebaum, the first president; Isaac Greenebaum, Abraham Newberger, Mayer Hirsch, Gabriel Rubel, Moses Goodman, Solomon Rothschild, Levi J. Unna, Dr. B. Felsenthal and Michael Newgass. Moses Goodman is the only living charter member of Hillel Lodge.

Of the charter members of Oriental Lodge, A. P. Levi and Isidore Salinger are still living.

The membership of Oriental Hillel Lodge is 1,911.

Officers, 1917-18

President—William J. Mack.  
 Vice-President—Hugo M. Friend.  
 Secretary—Isaac O. Goldstein, 726 First National Bank building, 38 South Dearborn street.

Treasurer—Samuel Hofman.  
 Monitor—Maurice Markowitz.  
 Assistant Monitor—Joseph A. Golde.  
 Warden—David Belson.  
 Outside Guard—A. P. Levi.  
 Trustees—Siegfried Mautner, chairman; Dr. J. Feuerlicht, Samuel Kling.

# FRANK LORANT

MANUFACTURER OF

**Monuments, Headstones and Mausoleums**

LETTERING DONE BY PNEUMATIC TOOLS  
Cemetery Work a Specialty—Low Prices

TEL. ARMITAGE 7076  
2207 W. DIVISION ST., NEAR LEAVITT  
CHICAGO, ILLINOIS

# W & B SHOES

STYLE  
AND YOUR  
MONEY'S  
WORTH  
ALWAYS

# WOLOCK AND BAUER

TWO STORES

1605 W. TAYLOR ST.

3343 W. 12th ST.

# BRAUN'S RESTAURANT

*A new, high class place that serves real home cooked meals  
at moderate prices and aims always to satisfy its patrons*

65 EAST 55th STREET  
PHONE WENTWORTH 4093

Also at 230 EAST 47th STREET  
PHONE DREXEL 1993



## Push Button Magic

**J**A touch of the button in the modern home, and a room is flooded with soft, mellow light; an electrical appliance is made to operate, a floor or table lamp is lighted—this is all resultant of the wonderful advances made in electrical conveniences for the home.

Your home, although it is wired, may not be equipped with many of the new electrical conveniences that promote comfort and happiness. A visit to our Electric Shops will acquaint you with numerous electrical housewiring supplies that you would be glad to have in your home.

OUR NEW BOOKLET  
entitled "Push Button  
Magic" will be mailed to  
you at your request.

*We carry an extensive line of elec-  
trical accessories for your automobile*

## COMMONWEALTH EDISON COMPANY

ELECTRIC SHOP  
72 West Adams Street

CHICAGO

ELECTRIC SHOP  
Jackson and Michigan Blvds.

BRANCH STORES:

AUSTIN: 5646 West Lake Street  
BROADWAY: 4523 Broadway

LOGAN SQUARE: 3127 Logan Boulevard  
SOUTH CHICAGO: 9163 South Chicago Ave.

MARKS NATHAN JEWISH ORPHAN HOME

The Marks Nathan Orphan Home was made possible by a gift of \$15,000 left by Marks Nathan, at his death, to be used for a kosher hospital or an orthodox orphan home.

May 13, 1906, the first home at the corner of North Wood and Blucher streets, was dedicated and in 1908 an addition was built and a frame building adjoining was bought to take care of the growing applications for admission.

These quarters, too, becoming cramped and the neighborhood rendered undesirable, a site for a new home was purchased on Albany avenue and Carlisle place, facing Douglas park.

In November, 1912, the orphans were transferred to the new home, 1552 South Albany avenue.

In 1916 a fine playground on land adjoining, and back of the home, was laid out.

Since 1909 Jewish orphans of orthodox parents have been admitted from places outside of Chicago.

The Marks Nathan Home is thoroughly orthodox in every particular, in the food served, in the services held in the home's synagogue, where the boys are required to wear hats and prayer-shawls, etc. The capacity of the home is 250 children.

Jacob Levy was the first president. He was succeeded in 1914 by Mr. Charles I. Herron, who has served continuously since.

Saul Drucker was the first superintendent. He was succeeded by the present superintendent, Mr. Elias L. Trotzkey, a social worker from England, in 1913. Louis Greenberg is assistant superintendent.

There are 251 children in the home, 152 boys and 99 girls. The cost per child per year is \$177.95.

The yearly maintenance of \$60,000 is provided by the Federated Orthodox Jewish Charities and from direct income, but a heavy mortgage of over \$40,000 hangs over the home, which the officers are making herculean efforts to remove, with painful success.

Officers, 1917-18

- President—Chas. I. Herron.
- First Vice-President—Louis Bomash.
- Second Vice-President—Chas. Mitchell.
- Recording Secretary—Mrs. H. Olenick.

- Financial Secretary—M. F. Witte.
- Treasurer—Leo Shafton.

Directors

- Mrs. M. D. Bernstein, Isaac Bezark, Emile Braude, Rabbi N. Budzinski, I. Cohen, David Copland, H. M. Gershenow, J. P. Hadesman, Irving Isidor, M. Joseph, I. Klawans, D. Kolb, Geo. Kurzon, J. A. Lassers, S. Lerman, Alex. Levy, J. Levy, N. J. Pritzker, M. Rosenberg, S. J. Rosenblatt, M. Rubin, Sam Schuhman, Samuel Steiner, D. Steinberg, Barney Stone, Chas. Weinschenker, Sam Weinstein, Sam Wolf.

PLAYERS' CLUB

The Players' Club of the Chicago Hebrew Institute was formed in 1913 with the object of enabling the people of the neighborhood to see better plays than those offered at the cheap playhouses in the vicinity operated for revenue only. It has been making progress towards erecting on the grounds a people's theater where its ideals can be realized.

The Players' Club has not only made it possible for the people of the West Side to see plays that refine and uplift, but has also developed some of the cleverest amateur actors in Chicago.

For a nominal charge admission is possible to classes held three times weekly conducted by Mr. Lester Alden, dramatic teacher. From October to November plays are staged at the institute once a month on Sunday evenings, followed by a dance.

Officers

- President—Judge Hugo Pam.
- Vice-President—Mrs. Hulda B. Morris.
- Recording Secretary—Miss Ida Binswanger.
- Secretary and Treasurer—Milton E. Falker, 9 South La Salle street.

Directors

- Judge Hugo Pam, Milton E. Falker, I. B. Lipson, Phillip Seaman, Dr. Ludwig Simon, Hon. Samuel A. Ettelson, Charles P. Schwartz, Max Klee, Mrs. Hulda B. Morris, Miss Ida Binswanger, Mrs. Jacob Gimbel, Mrs. Heliodor Schiller, Mrs. Martin Schwab, Mrs. Harmon A. Harris, Mrs. Louis Eckstein, Miss Bertha Loeb, Mrs. Julius Oppenheim.



Marks Nathan Jewish Orphan Home

*The*  
**DAILY JEWISH COURIER**

Established 1887

Published Every Morning Except Saturday

**THE SUNDAY JEWISH COURIER**

Published Every Sunday

M. Ph. GINZBURG, Publisher  
HARRY A. LIPSKY, Gen. Mgr.

*The Want Ad Medium of the West*

*Rates on Application*

SERVICE DEPARTMENT FOR COUNSEL AND SALES CO-OPERATION

THE LARGEST JEWISH DAILY WEST OF NEW YORK

1214-1218 S. Halsted Street

Phones : Canal 6300—All Depts.

CHICAGO, ILL.

THE MORNING DAILY  
**Illinois Staats-Zeitung**

—ESTABLISHED—

70 YEARS—SINCE 1847

IS TODAY

PART OF THE DAILY LIFE

in all Communities in this country where the German born citizen has a home. This also may be said of the

**Sunday Illinois Staats-Zeitung**

Founded in 1857

a 28-32 page paper including the 8-page FRAUEN-ZEITUNG, an illustrated magazine for women and edited by women and a special story department.

**The Evening Illinois Staats-Zeitung**

or the CHICAGOER PRESSE has a very large home circulation in Chicago and suburbs.

These publications are valued Advertising mediums.

**ILLINOIS PUBLISHING CO., 24-28 S. Fifth Ave.**

CHICAGO INTERNATIONAL AUXILIARY, M. N. J. O. H.

The Chicago International Auxiliary of the Marks Nathan Home forms a vital part of that important institution's organization to provide for the welfare of its 254 motherless and fatherless charges, who are carefully reared in the orthodox Jewish faith.



Mrs. Chas. Langendorf, Vice-Pres.

Photo by Bloom, DeHaven Studio

The Auxiliary renders substantial financial support to the Home by the various affairs it gives from time to time, particularly when funds are needed for important improvements in the facilities of the Home. When the plan was adopted of providing a well-equipped playground for the orphans, the Auxiliary gave a musicale at which Miss Esther Harris, president of the Chicago College of Music, generously gave her services as well as those of her most promising pupils, and the funds thus raised, aggregating several hundreds of dollars, were turned over to the Playground Committee. On another occasion the Auxiliary furnished the home with a piano. Whenever anything is needed at the Home, the Auxiliary provides it or helps by its efforts and spirit to make it possible.

The greatest annual affair of the Auxiliary is its Charity Ball, which, besides being a great financial aid to the Home, is a brilliant social success. The proceeds of the last charity ball were used for improving the Home's hospital.

Another affair in which great numbers participate is the annual picnic. Through-

out the year, frequent whists are given. At all its affairs, large or small, the Auxiliary is ever filled with love for the "tots" and finest motherly concern for their physical, mental and moral welfare.

Officers, 1917-18

President—Mrs. Max Spear.  
 Vice-President—Mrs. Charles Langendorf.  
 Recording Secretary—Mrs. Abe Blonder.  
 Financial Secretary—Mrs. S. Fischman.  
 Treasurer—Mrs. N. Schwartz.  
 Chairman of M. N. J. O. H.—Mrs. M. Prosterman, Mrs. L. Isenberg.  
 Directors—Mrs. E. Schwartz, Mrs. Philip Mrs. M. Prosterman, Mrs. L. Isenberg, Mrs. Wm. Katzenstein.

SARAH GREENEBAUM LODGE No. 16, U. O. T. S.

The Sarah Greenebaum Lodge No. 16 is one of a chain of lodges of the United Order of True Sisters, scattered throughout the United States. There are three lodges in Chicago, the two others being the Jo-channah and the Lincoln. Sarah Greenebaum Lodge was instituted October 7, 1907.

Although its chief object is the cultural advancement of its members, it engages in philanthropic endeavor, its chief work being the maintenance of Rest Haven, a home for convalescent Jewish women and girls, located at 3360 South Park avenue, which the Sarah Greenebaum Lodge instituted. The entire cost of maintenance of the home is defrayed by annual subscriptions, and donations and collections made by the members of the lodge. Besides supporting Rest Haven and administering it, members of the lodge engage in personal service work in connection with the home.

Officers, 1917-18

Monitress—Mrs. M. B. Joseph.  
 President—Mrs. Albert Eiger.  
 Vice-President—Mrs. M. S. Greenbaum.  
 Treasurer—Mrs. Arthur Feilchenfeld.  
 Financial Secretary—Mrs. S. Westerfeld.  
 Recording Secretary—Mrs. Robert P. Frank.  
 Corresponding Secretary—Mrs. Lee J. Lesser.  
 Matron—Mrs. Fred Hochstatter.  
 Warden—Mrs. I. J. Weiler.  
 Guardian—Mrs. Max Conn.

UNITY LADIES' SOCIETY

Unity Ladies' Society, originally an auxiliary of the Independent Order Sons of Benjamin, was organized in February, 1907.

It is at present independent of any organization, engaging in charitable work and providing sick and death benefits to its members.

Officers, 1917-18

President—Henrietta Simon.  
 Vice-President—Hattie Wedell.  
 Recording Secretary—Hannah Wilhermsdorfer.  
 Financial Secretary—Mamie Voorsanger.  
 Treasurer—Theresa Abrahams.  
 Chaplain—Martha Eisenberg.  
 Conductress—Kate Levy.  
 Guardian—Lena Gunther.



**Solomon D. Komaiko**

Photo by Bloom, DeHaven Studio

Mr. Solomon D. Komaiko, whose photograph is shown here, was born in Onixti, state of Kovna, Russia, in 1878, and came to America at the age of 22, locating in Chicago in 1903. It was then that he took up his duties here as resident manager for the "Jewish World." This connection afforded him a splendid opportunity to become active in Jewish circles and he soon interested himself in charitable work.

For many years Mr. Komaiko has been a director of the Marks Nathan Orphan Home and in a similar capacity is connected with the Orthodox Jewish Home for the Aged. Nor is Chicago alone the scope of Mr. Komaiko's interests, for he is a National director

of two of this country's greatest Jewish charitable institutions, viz: The Jewish Consumptives' Home in Colorado and the Hebrew Sheltering Home of New York.

Mr. Komaiko is a Mason, a member of the Covenant Club, and Ramah Lodge of B'nai Brith, and a director of Temple Judea.

Mr. Komaiko's business is insurance and for him, some business it is, but he still finds time to contribute articles to Jewish literature. He is the author of a book of short stories of Jewish life which appeared a few years ago.

In 1910 Mr. Komaiko married Pauline Stein of West Pullman, Ill. They reside, with their two children, at 1651 South Clifton Park avenue.





*Peter Postelnek, Pres.*

**JUNIOR AUXILIARY, M. N. J. O. H.**

The Junior Auxiliary of the Marks Nathan Jewish Orphan Home was organized in 1912 by a dozen young men and women of the Lawndale district, for the purpose of providing the charges of the Home with "extras," outside the bare necessities of life obtainable at the home.

As time passed, the objectives of the Junior Auxiliary became more practical. For the past three years the Junior Auxiliary has provided for the higher education of the home's graduates from the grammar schools. Some are sent to high school, some to business college, others to vocational schools, and some provided with special courses in music, etc. A few have been sent to universities after graduating from high school.

The Auxiliary also arranges and finances entertainments, parties, picnics, excursions and other forms of amusement and recreation for all the children of the Home. All funds spent by the Auxiliary are raised at two dances and one lake excursion held each year, and through an annual membership fee of \$3. Four hundred members belong to the Auxiliary. Last year the Auxiliary spent \$2,000.

Regular meetings, open to visitors, are held the second and fourth Sunday afternoons of each month at Lawndale Hall, Ogden and Trumbull avenues.

Officers, 1917-18  
 President—Peter Postelnek.

Vice-President—Miss Esther Zechman.  
 Recording Secretary—Miss Rose Postelnek.  
 Corresponding Secretary—Miss Ethel Perlman.  
 Financial Secretary—Miss Jennie Harris.  
 Treasurer—Philip Goodman.  
 Sergeant-at-Arms—Samuel Berman.

**Trustees**

Miss Anna Applebaum, Miss Percess M. Brown, Edward Chayes.  
 Chairman Social Committee—Harry A. Gallay.  
 Chairman Membership Committee—Joseph A. Everston.  
 Chairman Home Committee—Philip Goodman.  
 Chairman Alumni Committee—Philip P. Sachs.  
 Chairman Complaint Committee—Edward Chayes.

**Directors**

Peter Postelnek, chairman; Rose Postelnek, secretary; Anna Applebaum, Rollo Arenson, Bertha Bolotin, Mae Berland, Samuel Berman, Percess M. Brown, Edward Chayes, Jack H. Cohen, Hi G. Cohen, Joseph Everston, Harry Gallay, Philip Goodman, Gwendolyn Graff, Jennie Harris, Nathan H. Havlin, Anna Miller, Nettie Mitchell, Ethel Perlman, Sadie Perlman, Eva Pumpian, Celia Rakovsky, Marcella Sachs, Philip P. Sachs, George E. Sankstone, Frances Sopkin, Sarah Torch, Charles Woolf, Esther Zechman.

**ANSHE EMUNO CONGREGATION**

Anshe Emuno Congregation was organized in 1913. The Synagogue is at 3311-3313 Emerald Avenue.

The members number 50.

**Officers**

President—Morris Dennen.  
 Vice-President—Mr. Karlinsky.  
 Secretary—M. Gordon, 3120 Parnell Avenue.  
 Treasurer—Mr. Williams.

**ANSHE EMUNO LADIES' AUXILIARY**

The Ladies' Auxiliary of Anshe Emuno Congregation was organized October 1, 1915, with a membership of 50. The Auxiliary was formed for the purpose of supporting a Sabbath School and Talmud Torah for the children in the neighborhood of Anshe Emuno synagogue. Fifty children are at present given a Jewish education, instructed by Mr. J. Goldberg. Mrs. Stern is superintendent of the School.

With the proceeds of a Bazaar held by the Auxiliary, a new Talmud Torah building is to be erected.

The Auxiliary is active also in general Jewish endeavor, assisting in securing contributions for Jewish war relief. Individual members are also enrolled in the campaign for funds for the Red Cross.

**Officers**

President—Mrs. Rose Gordon.  
 Vice-President—Mrs. W. Berliner.  
 Rec. Secretary—Mrs. J. Dennen, 817 S. Ashland Boulevard.  
 Fin. Secretary—Mrs. H. B. Stern.  
 Treasurer—Mrs. S. Bloom.  
 Chaplain—Mrs. E. Metzger.

## Jules G. Eichenbaum Company

We are making **SERVICE** the keynote of this business—a service which will please you and one we will be glad to extend. Orders for

**MOVING  
STORING  
PACKING  
SHIPPING**

will be promptly taken care of and we want Jules G. Eichenbaum Company to be known everywhere as "The Firm That Does My Work." Only the best of attention is yours when you call us.

We also deal in  
**HAY, GRAIN, FEED**

**1349-51 North Western Ave.**  
Telephones  
Humboldt 2006 and 536

## No. 1 ANSCO Vest Pocket Camera

*Is just the thing for you*

Is light, convenient to carry about, and efficient. Equipped **\$8.50** with RR Lenses at.....

Others at \$15.00, \$24.50, \$36.00 and \$48.25 with Tessar Lens IC. F. 45.

Both take pictures size  $2\frac{1}{4} \times 3\frac{1}{4}$ ". Other Vest Pocket Cameras equipped with various Lenses to suit your special need at money saving prices. Come in or write for our free **Bargain Book and Catalog** listing hundreds of slightly used and new cameras, also supplies of every description. Money back if unsatisfactory after ten days' free trial.

**Central Camera Co.**  
124 S. Wabash Ave. Chicago

## P. J. Pettibone & Co.

MANUFACTURING  
STATIONERS

STEEL DIE EMBOSSEERS, LITHOGRAPHERS, PRINTERS, BLANK BOOK MAKERS, EDITION BINDERS, LOOSE LEAF DEVICES AND SUPPLIES

27-33 N. DESPLAINES ST. AND 18 S. LA SALLE  
TELEPHONE MONROE 458



## JEWISH UNDERTAKERS

Calls answered promptly day and night  
all over the city.

LARGEST AND BEST JEWISH CHAPEL IN CHICAGO

**PISER UNDERTAKERS** CASKET COMPANY

3111 W. 12TH STREET PHONE LAWNGALE 1153

Motto: "CONSIDERATION to the living - RESPECT for the dead"

I WILL AUXILIARY, M. N. J. O. H.

The impulse to the formation of the "I Will Auxiliary" or the "I Will Sewing Circle," as it was originally called, came in an appeal for a *perauches* (the covering in front of the ark containing the scrolls of the law) made during the Yom Kippur services held in 1913 in the Marks Nathan Synagogue. A glance at the once white satin covering which then did service was sufficient to show that it was not in keeping with the handsome surroundings of the new home which had just been completed nor the solemn occasions on which it was used. The appeal made an impression upon a few women attending the services, who called a meeting for the following day to see what could be done to provide the new *perauches*.

In the meantime others had been doing a little observing of a different kind. Deeply interested in the orphans, they noticed with sadness that the dresses worn by the orphan girls stood out in sharp contrast with those of the other children of the neighborhood who attended the services with their parents. One glance was enough to tell who were orphans and who were not. These observers at once understood how the sight of these attractive dresses filled the hearts of the orphans with yearning and brought additional sorrow into their lives at the thought that these pretty things were not for them.

At the meeting the following day it was suggested that a more worthy cause to work for than raising funds to provide a new ark covering which could be used only twice a year, during the Rosh Hashonah and the Yom Kippur services, was the provision of clothing for the orphans throughout the year. This suggestion carried the day and a sewing circle was enthusiastically formed to provide the orphans with suitable clothing. When the superintendent of the home was informed of this decision he heartily approved the practical course adopted by the new organization, which lost no time in getting its work under way.

The first gift of the sewing circle to the home was eighteen dozen pairs of stockings of which the children were badly in need. A check of \$25 from Mr. Abraham J. Franks made this gift possible. This first substantial help was followed by the making of pretty little dresses from cloth obtained by Miss Celia Manasse from various firms. One evening a week was set aside when the members of the sewing circle, then consisting of not many more than a dozen women, met to convert the cloth into dainty little dresses which, while inexpensive, had the little touches that are dear to the heart of the little girl who had to be content with wash gingham unrelieved by a bit of ribbon or lace.

The sewing circle was anxious to do so much that it became impatient with itself and, feeling that its work was not proceeding as fast as it wanted it to, and experiencing difficulties in providing an evening when all could be present, the plan of sewing was abandoned and it was decided to secure additional members of the circle who should contribute twenty-five cents



Miss M. Friedberg, Sec.

Photo by Bloom, DeHaven Studio

each, monthly, the original members of the circle to attend to the collection personally. After hard and persistent efforts many contributors responded and the work of the circle was placed upon a secure footing.

No finer example of consecrated Jewish charity can be found anywhere than the way in which the members of the I Will Auxiliary devote their Sundays making collections in the district bounded by Albany to Crawford avenues and Gresham to 19th streets.

During the summer of 1914, touched by the devotion and the practical character of the work of the members of the circle, Mrs. Sol Rubin offered to provide all the children of the Marks Nathan Orphan Home with nightgowns. Each year since, Mrs. Rubin has made the same generous contribution.

The I Will Auxiliary since its organization has supplied the 250 children of the Marks Nathan Orphan Home with their underwear, complete, besides, equipping the girls with dresses and the boys with waists, and contributing towards presents to confirmants and graduates. It has also made many cash contributions to the home whenever appealed to by the authorities.

Officers, 1917-18

President—Mrs. Sol Nathan.

Vice-President—Mrs. Chas. Abrahams.

Secretary—Miss Miriam Friedberg.

Financial Secretary—Miss Bettie Kallner.

Treasurer—Mrs. Joe M. Kallner.

Trustees

Miss Lottie Kanter, Miss Mae Cohen,  
Miss Esther Friedberg.

Directors

Mrs. Sol Nathan, Miss Miriam Friedberg.

NORTHWEST YOUNG PEOPLE'S AUXILIARY, M. N. J. O. H.

The Northwest Young People's Auxiliary of the Marks Nathan Orphan Home is one of the most recent organizations formed to promote the important work of the parent institution. It was organized in January, 1917. Its membership at present is over 300. It draws its membership chiefly from the young men and women of the northwest side.

It meets the first and third Sunday afternoons of each month at Cedric Hall, 2513 North Kedzie boulevard.

Officers, 1917-18

- President—Isade Samelow.
- Vice-President—Anna Drueker.
- Secretary—Sarah Goldman.
- Recording Secretary—Lillian Mathews.
- Financial Secretary—Emma Hoffman.
- Treasurer—Meyer T. Lazar.
- Representatives to M. N. J. O. H. Board of Directors—Isade Samelow and Samuel A. Keesal.
- First Trustee—Ida Kramer.
- Second Trustee—Kate Cooper.
- Third Trustee—Abraham Greenfield.
- Inner Guard—Irving Miller—Samuel Posner.
- Chairman Membership Committee—Nathan Nechtow.
- Chairman Publicity Committee—Marion S. Fenckle.



*Isade Samelow, Pres.*  
Photo by Bloom, DeHaven Studio



*Marion S. Fenckle, Chairman Publicity Com.*  
Photo by Bloom, DeHaven Studio



*Lillian Mathews, Rec. Sec.*  
Photo by Bloom, DeHaven Studio

## THE CHICAGO JEWISH COMMUNITY BLUE BOOK

Chairman Home Committee—Many Sachs.  
Chairman Social Committee—Emanuel Davis.  
Chairman Floor Committee—Marcella Sachs.

### Board of Directors

Walter Samelow, Phil Davis, Joseph Samuels, Samuel Preaskill, Louis Block, Abraham Eisenstein, Goldie Mathews, Max Durschlag, Bessie Packer, M. W. Petacque, Stella Weiss, Adele Greenberg, Isadore Newman, James Olshan, Samuel Axelman, Harry Landau.

visits the Jewish patients in wards at the County Hospital.

Splendid work is done with mothers and babes in the Infant Welfare Department, and also in the Dental Department, where last year nearly 8,000 patients were treated. A new feature of this department is the making of plates and bridge work at cost.

On the Medical Staff of the Dispensary are 75 attending physicians, assisted by ten social service, infant welfare, trained and practical nurses, as well as pharmacists and an X-ray operator.

C. A. Graves is Superintendent of the Dispensary.

Committee—A. C. Meyer, Chairman; Mrs. Edith Monash, Secretary; Dr. Sidney Kuh, Max Epstein, William Lowenbach, W. M. Kahn and Morris Wolf.

Attending Staff—Dr. M. L. Arkin, Dr. Jos. L. Baer, Dr. A. Bamberger, Dr. J. B. Beck, Dr. M. L. Blatt, Dr. Arthur G. Bosler, Dr. Wm. Bougher, Dr. Morris Braude, Dr. H. B. Clapp, Dr. Geo. L. Davenport, Dr. Olga Davis, Dr. J. S. Eisenstaedt, Dr. Ralph M. Eppstein, Dr. E. A. Fischkin, Dr. Oscar G. Fisher, Dr. Arthur Fench, Dr. L. Ginsburg, Dr. Louis E. Gordon, Dr. Harry S. Gradle, Dr. Louis Handelman, Dr. W. W. Hamburger, Dr. Chas. M. Jacobs, Dr. Wm. Joffee, Dr. Mark Jampolis, Dr. Wm. Joyce, Dr. Harry Kahn, Dr. Emanuel Levy, Dr. A. Levinson, Dr. M. I. Leviton, Dr. E. Markson, Dr. A. B. Morrill, Dr. A. M. Oberman, Dr. Geo. K. Rosenzweig, Dr. M. Reinhart, Dr. Simon Salinger, Dr. H. Schiller, Dr. Phillip Schaffner, Dr. B. H. Scheffer, Dr. David Schram, Dr. Chas. Segal, Dr. M. Senelik, Dr. J. Shaynin, Dr. Mary Shutan, Dr. Ludwig Simon, Dr. H. Sobroff, Dr. Irving Stein, Dr. Stettauer, Dr. David C. Strauss, Dr. Al. Strauss, Dr. Sidney Strauss, Dr. Solomon Strouse, Dr. W. Summerfield, Dr. Jerome Strauss, Dr. Isidore M. Trace, Dr. M. Wallin, Dr. Jos. Welfeld, Dr. G. H. Withers, Dr. Irwin Zeisler, Dr. Sidney Kuh, Dr. Irwin S. Koch, Dr. J. Lackner.



*Anna Drucker, Vice-Pres.*

Photo by Bloom, DeHaven Studio

### WEST SIDE DISPENSARY

(Affiliated with the Associated Jewish Charities)

The West Side Dispensary is located at Maxwell and Miller streets. Its work is divided into four departments. Last year over 69,000 were treated, and 2,623 were visited by physicians in their homes. Fifty thousand prescriptions were filled.

Ten nurses are employed, one of whom

### NORTHWEST FREE BURIAL SOCIETY

The Northwest Free Burial Society, Gompely Hessed Shel Emess, attends to the burial of the orthodox deceased in Jewish cemeteries. Its operating expenses for 1916 totaled a little over \$1,000, all of which was provided by the Federated Charities.

B. Hindsill, 1332 North Hoyne avenue, is superintendent of the society.

#### Officers

President—A. Miller.  
Vice-President—H. Siegel.  
Treasurer—D. Sjepyan.  
Secretary—M. Nathan.

#### Directors

S. Bin, H. Fishkin, Sam Friedman, H. Geller, H. Goldman, B. Handler, B. Hindsill, K. L. Kaplan, S. Lerman, R. Lipschitz, A. Markowitz, M. Markowitz, Geo. J. Marrock, J. Miller, Sieg. Natenberg, F. Salofsky, B. Salowsky, A. Shoенman, S. Selikowitz, M. Stein, B. Swerdlow, M. Teitelbaum, S. Toppel, Chas. Weinschenker, J. Yanovitz, S. Zivin.

## American Pneumatic Carpet Cleaning Co.

1033-1041 West Lake St., Cor. Carpenter

THREE PHONES:  
MONROE 1496, 1497, 2484

### Cleaners of Oriental and Domestic Carpets and Rugs

*We Also Refit, Repair and Relay*

80,000 Satisfied Patrons Will Tell You  
to Have Them Cleaned the  
Pneumatic Way

Our Reputation for High-Grade  
Work is Known Over the Entire  
City and Suburbs.

Our Motor Service Covers the  
Entire City

Estimates Made if Desired

Established 1875

## Sewell-Clapp Envelopes

*Made Exclusively*

**Business Envelopes  
for Consumers Direct**

*Including a large line  
of specialties for ad-  
vertising purposes*

23 No. Desplaines Street  
Telephone Monroe 381



THE ADVERTISING  
value of a medium  
is measured by the  
hold of that medium  
upon its readers.

JUDGED by this  
supreme test

# The Sentinel

is a factor of great in-  
fluence in the homes  
of a great purchasing  
power, because every  
copy printed is read  
carefully by people of  
means, character and  
influence.

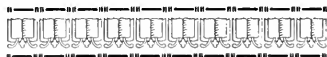

YOUNG MEN'S FEDERATED JEWISH CHARITIES OF CHICAGO

The Young Men's Federated is an organization of young orthodox Jews whose main object is to assist the Federated to secure subscriptions. Its members also study charity problems and administration in the various fields of philanthropy maintained by the Federated.

Besides aiding the Federated, the members of the Young Men's organization cooperate with the B'nai B'rith in its big brother work, and with the Jewish Aid Society as advisers to small families starting up in business.

Officers

President—Lazarus Krinsky.  
 Vice-President—S. Archie Cohn.  
 Treasurer—Herman R. Schiff.  
 Secretary—Philip P. Sachs.  
 Directors—Archie H. Cohen, Edward Chayes, Dr. A. R. Hollender, A. M. Krensky, Leo Levitan, Moses Levitan, Maurice C. Lipman, Rudolph A. Morrison, Peter Postelnek, Jack Cohen, Harry C. Diamond, Samuel B. Epstein, Joseph Handmacher, Leo N. Rivkin, Bernard S. Rosenblatt, Benjamin Rothbord and Max Wittenberg.

THE DEBORAH

The Deborah was originally known as "The Deborah Verein," organized as a ladies' benevolent association in 1872, to assist in the work of the United Hebrew Charities of Chicago in relieving the needs of the poor Jews of Chicago.

In its earlier years its proceedings were conducted and its members spoke in German only.

In 1897 the organization was incorporated.

In 1903 it established the Deborah Boys' Club, a home for dependent and delinquent Jewish boys between the ages of 14 and 18. It has maintained this institution ever since, and has extended its philanthropic activities until it is at present one of the most active agencies working for social betterment in Chicago.

In 1912, the Deborah Dramatic Club and Dunning Committee was formed by Mrs. Hugo Brady to give programs to the inmates of Dunning and other institutions.

The first president of the Deborah Verein was Mrs. Leopold Schoenfeld who served for ten years, until 1882. Her successors have been: Mrs. Isaac Wolf, Mrs. Louis Cohen, Mrs. F. Steiniger, Mrs. Isaac Epstein, Mrs. Edward Rubovits, Mrs. A. I. Radzinski, Mrs. A. Rheinstrom, Mrs. Hugo Brady, Mrs. Joseph Wolf, Mrs. Alexander White and Mrs. Joseph Fish.

Officers, 1917-18

President—Mrs. Adolph I. Stein.  
 First Vice-President—Mrs. Isadore Blumenthal.  
 Second Vice-President—Mrs. Harry Moses.  
 Recording Secretary—Mrs. Joseph Slotow.

Corresponding Secretary—Mrs. J. Edward Newberger.

Treasurer—Mrs. Joseph Wolf.

Directors—Mrs. Max Arenberg, Mrs. L. M. Bonheim, Mrs. Jos. Friedman, Mrs. Jos. B. Greenwald, Mrs. Wm. Lederer, Mrs. Louis Livingston, Mrs. Jacob Marks, Mrs. H. D. Melzer, Mrs. Leo Polachek, Mrs. A. I. Radzinski, Mrs. Edwin Roinberg, Mrs. E. C. Hamburger, Mrs. Simon Strauss, Mrs. S. C. Wiener, Mrs. Sigmund B. Wolf, Mrs. Maurice Barnett, Mrs. George Rubin, Mrs. Gilbert Stadeker, Mrs. Henry Linden.



Mrs. Adolph I. Stein, Pres.

Photo by Bloom, DeHaven Studio

berger, Mrs. Irving Solomon, Mrs. Theo. Mayer, Mrs. Henrietta Chrest, Mrs. Abraham Granick, Mrs. Isadore Whiteson, Mrs. Max Silverberg, Mrs. George Katz, Mrs. Simon Fish, Mrs. Leopold Schoenfeld, Mrs. M. M. Rothschild, Mrs. Emil Wedeles, Mrs. Arthur F. Pereira, Mrs. Emil Schmidt, Mrs. Fred Goldberger, Mrs. L. Frank, Mrs. Max Sobel, Mrs. H. L. Stadeker, Mrs. Morris Moss, Mrs. Samuel Bierfeld, Mrs. H. Orschel, Mrs. Ida Garber, Mrs. J. E. Furth, Mrs. Benno Dienstag, Mrs. Wm. Loewy, Mrs. Emil Eiger, Mrs. Sol Rubin, Mrs. Abraham Hartman, Mrs. E. M. Winter, Mrs. Henry May, Mrs. Joseph Baer.

## THE CHICAGO JEWISH COMMUNITY BLUE BOOK

### GOOD WILL WORKERS

The Good Will Workers was formed at a meeting held February 1, 1914, at the home of Mrs. S. Weinberg, 3540 W. 12th place, who called together a group of women including Mesdames L. J. Golden, O. Kalliek, J. Sang, C. Cohen and H. Wolf, interested with their hostess in forming a woman's club. It was agreed at this meeting to engage in philanthropic and educational effort and to promote sociability. "Advancement, Charity and Sociability" are the watchwords of the organization.

Shortly after the Club was formed, a relief committee was named to investigate needy cases. At times, the number of cases taken care of by the Good Will Workers runs as high as 30. Some of these are given monthly allowances; in other cases the rent is paid, etc. Donations are also given from time to time to various charitable organizations.

The Good Will Workers is registered with the Social Service Bureau and is affiliated with the Conference of Jewish Women's Clubs. It was represented by Mrs. L. J. Golden and Mrs. I. D. Hirschberg at the Chicago Congress convention, held at the Auditorium Hotel May 20, 1917.

The membership at present numbers 120. Meetings are held the first and third Wednesdays of each month at the Temple Judea Community Center.



*Mrs. M. Nudleman, Pres.*

Photo by Bloom, DeHaven Studio



*Mrs. O. Kalliek, Treas.*

Photo by Bloom, DeHaven Studio



*Mrs. S. Weinberg, Fin. Sec.*

Photo by Bloom, DeHaven Studio



## THE CHICAGO JEWISH COMMUNITY BLUE BOOK

Officers, 1917-18

President—Mrs. M. Nudelman.  
 Vice-President—Mrs. L. J. Golden.  
 Financial Secretary—Mrs. S. Weinberg.  
 Recording Secretary—Mrs. C. Goldstein,  
 1606 S. Kedzie avenue.



*Mrs. L. J. Golden, Vice-Pres.*

Photo by Bloom, DeHaven Studio

Treasurer—Mrs. O. Kallick.  
 Trustees—Mrs. A. Sader, Mrs. N. Dis-  
 kin, Mrs. J. Scheffries.  
 Relief Committee—Mrs. M. Kallick, Mrs.  
 J. Finkelstein.

### YOUNG MEN'S ASSOCIATED JEWISH CHARITIES

The Young Men's Associated Jewish Charities has as its object uniting the Jewish young men of Chicago in an organization which shall bring home to them their duties and responsibilities in connection with Jewish charities and philanthropies, more especially to interest them in assisting the Associated Jewish Charities in securing funds.

The Young Men's issues a monthly publication, the Associated Bulletin, containing articles on philanthropy and information regarding the various activities of the Association. Speakers of note also address the members at noon-day meetings held during the winter months. A Boys' Summer Camp is conducted at Long Lake, Illinois. Here forty boys at a time are given a two weeks' outing during July and August. Through

its Philanthropy Committee, the Young Men's furnishes volunteer business advisers in self-support cases when the need arises.

Officers, 1917-18

President—Hugo M. Friend.  
 Vice-President—Benj. F. Stein.  
 Treasurer—Milton E. Falker.  
 Secretary—Monte H. Sadler.  
 Financial Secretary—Melville I. Keim.  
 Directors—Julius Greengard, Lawrence A. Cohen, Dr. Sidney Strauss, Dr. Charles Newberger, Jerome L. Deimel, Marcus Herman, Walter H. Mayer, Ira C. Straus, Stanley W. Blum, Arthur N. Horwich, Emanuel Newman, Charles P. Schwartz, David T. Punch, Robert T. Mack, Fred L. Ottenheimer, Leo Elkan, Judge Henry Horner, Louis Grollman, Major Abel Davis, Isaac Rothschild, Herbert J. Friedman, Arthur A. Loeb and Judge Hugo Pam.

### GARDEN CITY LODGE, No. 59, I. O. F. S. I.

Garden City Lodge, No. 59, Independent Order Free Sons of Israel, was organized May 4, 1873, by a few members of Rising Star Lodge led by Samuel Springer. The following charter members are still on the roster of the lodge: Jacob Nodek, Louis Bitterman, Louis Connart and M. Rosenberg. The deceased charter members are: Brothers S. D. Witkowsky, M. Ostreicher, Samuel Springer, Solomon Levy, Morris Levy, Meyer Guettel, David Fish, Aaron Andrews, Morris Jackson, Jacob Bernstein and Tobias Bernstein. Moritz Ostreicher was at one time Grand Master of the District. The first president was Meyer Guettel, father of Samuel L. Guettel, present president.

Mark Pollock of Garden City Lodge was first Secretary of the Free Sons Cemetery Association.

Among the most active members of Garden City Lodge are Henry D. Witkowsky, son of the late S. D. Witkowsky; Jacob L. Witkowsky, son of the late Louis Witkowsky, who was for many years treasurer of the lodge and representative to the United States Grand Lodge and the District Grand Lodge, and B. D. Rosenberg, son of M. Rosenberg. Mr. Henry D. Witkowsky is Second Deputy Grand Master of the District, Business Manager of the Cemetery Association and Treasurer of the Free Sons Hospital and Relief Association.

Officers, 1917-18

President—Samuel L. Guettel.  
 Vice-President—Jacob Mann.  
 Treasurer—Louis Nathan.  
 Fin. Secretary—Lee Cohn.  
 Rec. Secretary—Gustave Ries.  
 Inside Tyler—Louis E. Hamburg.  
 Outside Tyler—Edward Lagro.  
 Trustees—Henry D. Witkowsky, Chaim man; B. D. Rosenberg, Louis Markus.  
 Representative to U. S. Grand Lodge—Lee Cohn.  
 Representatives to District Grand Lodge—Jacob L. Witkowsky and Henry D. Witkowsky.  
 Representatives to Cemetery Association—Henry D. Witkowsky, Jacob L. Witkowsky and B. D. Rosenberg.

Phone Oakland 1279

E. HAAKER, Manager

# Hyde Park Compressed-Air Cleaning Co.

PLANT, 5165 S. STATE ST.



Portable Machines	Naphtha-Scouring
Compressed-Air and Vacuum	Oriental Rugs Repaired by
Yearly Contracts	Native Experts
Carpets Fitted and Layed	Domestic Rug Repairing

RUGS STORED

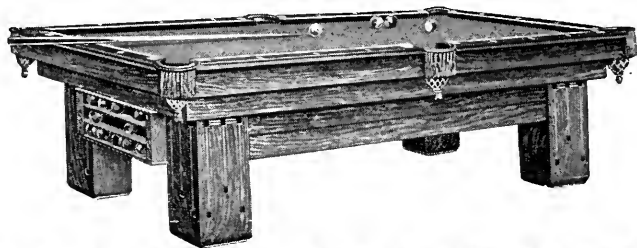

## BRUNSWICK HOME BILLIARD TABLES

Dull care vanishes when Billiards starts, and sport is King till bedtime comes.  
For parties, holidays and leisure hours—for health and happiness—YOUR HOME NEEDS  
**BILLIARDS!**

Brunswick Tables are made to fit all homes. You can place one in your home for a few dollars with order and balance in easy payments.

*Write for our illustrated catalogue  
"Billiards"—"The Home Magnet"*

**The Brunswick-Balke-Collender Company**  
623 So. Wabash Ave., Chicago

JEWISH EDUCATIONAL ALLIANCE

The Jewish Educational Alliance, "an American institution with a Jewish atmosphere," located at 1243 North Wood street, was opened to the public in 1913. It is the leading social center of the Northwest Side.

With an initial capital of only \$1,000, the three-story building now occupied by the Alliance was purchased in 1911 at a cost of \$21,000. \$6,000 was required to remodel the building for its purposes. Al-



Mrs. Edwin Romberg, First Vice-Pres.

Photo by Bloom, DeHaven Studio

though handicapped by three mortgages, the heroic men and women who were determined to bless the Northwest Side with a cultural agency, labored on and paid off over \$10,000 of the indebtedness in two years and a half, besides the running expenses, aggregating an equal amount.

The sacrifice shown in meeting these obligations is illustrated in the case of one of the most devoted members of the executive board who, confronted with the necessity of buying a new suit, selected a cheaper-priced garment than he intended getting and was accustomed to wear, and sent the difference to the board to pay one of the many outstanding bills. Some of the founders actually neglected their business and made heavy demands on their health to help the Alliance establish itself firmly.

Since November, 1916, with a trained social worker in charge, 24 educational departments have been conducted. Particular attention is paid to the children for whom

eight different lines of activity are provided which are participated in by 400 children. Over 1,000 take advantage of the advantages offered to adults and those of intermediate age. 65 clubs and societies meet regularly at the Alliance, with a total membership of 5,000.

The complete list of activities is as follows:

- English class for foreigners.
- Civics and citizenship bureau.
- Public speaking class.
- Sabbath and Sunday school.
- Hebrew for adults (language and literature).
- Jewish history class.
- Piano school.
- Evolution class.
- Sociology class.
- Elocution class.
- Current topic class.
- Kindergarten.
- Library.
- Children's dramatic class.
- Gymnasium—adults and children.
- Dancing class.
- Social dancing.
- Story telling class.
- Children's sewing class.
- Domestic science class.
- Camp Fire Girls.
- Play room.
- Nature study and gardening.
- Lecture—Jewish and English.
- Concerts.
- Alliance orchestra.
- Alliance choral society.

The Alliance strives to be and succeeds in being a veritable melting-pot for parent and child, alien and citizen, radical and conservative, young and old. It aims to prevent rather than cure social ills.

Officers, 1917-18

- Superintendent—Samuel A. Liph.
- President—Samuel Koenigsberg.
- First Vice-President—Mrs. Edwin Romberg.
- Second Vice-President—M. Fingerhut.
- Recording Secretary—Mrs. May Jacobs.
- Financial Secretary—Abraham Minkus.
- Treasurer—H. Fishkin.

Directors

- S. Caro, Dr. A. W. Chulock, Jos. H. Edelson, H. Emmerman, Dr. M. P. Gethner, Edw. Greenstone, Samuel A. Hoffman, M. J. Karpf, Mrs. M. Kaplan, David Koenigsberger, P. Leichenko, J. Mayer, A. S. Roe, Colonel Edwin Romberg, Dr. H. M. Schoolman, Mrs. H. M. Schoolman, Mrs. R. Teitelbaum, Mrs. E. Voynow.

LADIES' AUXILIARY, CONGREGATION OIR CHODOSH, ENGLEWOOD

The Auxiliary of Congregation Oir Chodosh of Englewood was formed in November, 1903.

It supervises the work of the Sabbath School, conducts the summer outings, entertains during the holidays, and provides the Temple with necessary requirements.

Officers, 1917-18

- President—Mrs. H. H. Bernstein.
- Vice-President—Mrs. B. Balchowsky.
- Treasurer—Mrs. Peireira.
- Financial Sec.—Miss F. Manosevitch.
- Secretary—Mrs. M. Englestein.

## ATTENTION

Present your railroad tickets at any of our offices and have your baggage checked to destination.

We check baggage also under claim check to depot, residence, office or hotel.

	4649 Cottage Grove Ave.....	Oakland 3982
	43rd St. Station I. C. R. R.....	Oakland 4120
	53rd St. Station I. C. R. R.....	Hyde Pk. 6700
	63rd St. Station I. C. R. R.....	Hyde Pk. 6709
	Englewood (Union Station).....	Englewood 637
<b>South Side</b>	47th St. Station C. W. I. R. R.....	Yards 1582
	63rd St. Station C. W. I. R. R.....	Went. 922
	31st and Federal St. Station.....	Doug's 4441
	63rd St. B. & O. R. R.....	Prospect 2471
<b>West Side</b>	731 W. Adams St.....	Monroe 1450
	3501 W. Madison St.....	Kedzie 3636
<b>North Side</b>	3941 Sheridan Road.....	Lake View 3439
	1110 Wilson Ave.....	Edgewater 6782
<b>Rogers Park</b>	6953 N. Clark St.....	Rogers Pk. 374
<b>Evanston</b>	1609 Maple Ave.....	Evanston 1140

## FRANK PARMELEE COMPANY

The Authorized Railroad Transfer Company

Gen'l Office 111 W. Adams St.      Tels. Wabash 1914 - Auto 52-613

JOHN D. CORE,                      CHAS. A. McCULLOCH,  
Secretary & Treasurer                      General Manager

### Medical and Surgical Staff

**Surgeon,** Dr. H. J. Haiselden; **General Medicine,** Dr. C. Rutherford, Dr. John Fisher,  
Dr. W. W. Wetherla, Dr. Homer Jamison, Dr. T. C. Guenther, Dr. E. Weichbrodt,  
Dr. O. W. McMichael, Dr. C. P. Kalliontzis, Dr. Theo. J. Peterson,  
Dr. Gustav Koehler; **Obstetrics,** Dr. M. J.  
McGowan, Dr. Roman Drostenfels,  
Dr. H. C. Weiskopf.

**Genito-Urin,** Dr. Wilhelm Loeser; **Nervous Diseases,** J. H. Kincaid.

**Board of Trustees:** Dr. C. Rutherford, Pres.; Dr. John Fisher, V.-Pres.; Dr. H. J. Haiselden, Sec'y.

**Board of Directors:** Albert Charles, Treas.      J. A. Mulfinger      Harry L. Vanderlip,  
Theo. Guenther,      A. L. Hahl

**Supt. of Nurses:** Behlah Freed, R. N.

# The German-American Hospital

(Incorporated August 1896)

AND

## Training School for Nurses

731-741 Diversey Parkway

Phone Lincoln 4000-4001

CHICAGO

TEMPLE SHOLOM

Temple Sholom was originally known as the North Side or North Chicago Hebrew Congregation, founded in 1867. The name was changed in 1911.

Thirty-two charter members formed the nucleus of the North Side Hebrew Congregation, of whom the most active were:



*Dr. A. Hirschberg*

Photo by Bloom, DeHaven Studio

Moses Eisendrath, B. Gradle, Wolf Levy, Samuel Glickauf, Julius Jonas, N. M. Plotke, S. Swartzchild, P. Weinred, Nathan Eisendrath, Henry Regensburg, Michael Cohen, S. Dreschfield, H. Friedman, Cossman Eisendrath and Herman Goldsmidt.

The first home of the congregation was on Superior street near Wells, where a frame synagogue, costing \$6,000, was erect-

ed. The synagogue was dedicated Sept. 27, 1867. The first Rabbi was Rev. A. Ollendorf, who remained with the congregation for two years. The first president was Moses Shields. Samuel Glickauf, to whom the congregation owes much, served as treasurer at the beginning of its life.

In 1870, Rev. A. Norden was brought from Baltimore to take charge of the pulpit, which had remained vacant for a year and a half after the resignation of Rev. Ollendorf.

The fire of 1871 was disastrous to the straggling congregation, which was practically wiped out, only \$800 remaining with Mr. Glickauf, who labored to reorganize the institution, succeeding in 1875, when he was chosen president. Dr. Norden was recalled and the congregational life was resumed, various Christian churches being used for the holding of services.

With the proceeds of a fair held in 1882, a lot on the corner of Rush street and Walton place was purchased and a one-story structure was erected, which was dedicated Aug. 22, 1884. This property was sold in 1892 and with the proceeds and other funds raised, a handsome temple was erected on La Salle avenue and Goethe street. The cost of the temple was \$40,000, and the lot was purchased for \$25,000.

Rabbi Norden continued actively until 1898, when he was pensioned and succeeded by Dr. Abram Hirschberg, the present incumbent.

In 1911 the new Temple on Pine Grove avenue, where the Congregation worships at present, was occupied, and the old temple was sold.

Temple Sholom's burial ground is at Rosehill.

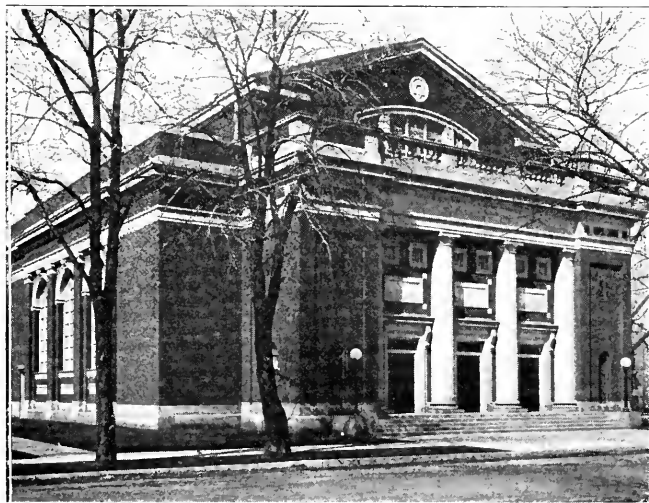

*Temple Sholom*

## THE CHICAGO JEWISH COMMUNITY BLUE BOOK

### Officers, 1917-18.

President—David Birkenstein.  
Vice-President—Benj. M. Engelhard.  
Secretary—Ruben Lowenstein.  
Financial Secretary—L. J. Strauss.  
Treasurer—Sidney Mandl.  
Directors—A. Berlzheimer, D. Sterne, D. Schmitzer, E. Gutwillig, E. R. Weil, W. B. Frankenstein, H. Elkan, L. Stargardter, Henry Roth, E. Brandt, S. A. Newman and S. Stoll.

### CHICAGO RABBINICAL ASSOCIATION

The Chicago Rabbinical Association was founded in the fall of 1873 by Dr. Bernard Felsenthal who sought to unite all the Rabbis of Chicago of the liberal persuasion into an organization for fellowship and common endeavor in the community.

Dr. Felsenthal was president, and Dr. A. Norden, treasurer of the organization from its beginning until 1901. Dr. Emil G. Hirsch succeeded and served until 1913. Since 1913 Dr. Jos. Stolz has been president, Dr. Schanfarber, vice-president, and Dr. Felix A. Levy, secretary.

The Association at present consists of 19 reform and conservative Rabbis of Chicago and adjoining cities who meet once a month to hear papers prepared by the members, to assist in endeavor in the community or elsewhere rightfully claiming its assistance, and to plan various forms of institutional work participated in by its members.

In April, 1917, under the auspices of the Association, a Spring conference on religion, the first held in Chicago, was arranged by Rabbis Levy and Cohon.

### Officers, 1917-18

President—Dr. Joseph Stolz.  
Vice-President—Dr. Tobias Schanfarber.  
Secretary—Dr. Felix A. Levy.

Members—Rabbi I. Mortimer Bloom, Springfield, Ill.; Dr. Rudolph I. Coffee; Dr. Samuel S. Cohon; Rabbi Israel Elfenbein; Rabbi Nathan Feinberg; Rabbi Moses Feuerlicht; Rabbi Joseph Hevesh; Dr. Emil G. Hirsch; Dr. Abraham Hirschberg; Dr. Julius Leibert, South Bend, Ind.; Dr. Gerson B. Levy; Dr. Felix A. Levy; Dr. A. J. Messing; Rabbi Julius Newman; Dr. Harold Reinhart, Gary, Ind.; Rabbi Julius Rapaport; Dr. Tobias Schanfarber; Dr. J. Ungeler; Dr. Albert Yudelson.

### BUREAU OF PERSONAL SERVICE (Affiliated With the Associated Jewish Charities)

The Bureau of Personal Service consists of four departments: Legal Aid, Institutional, Mental Hygiene and Child Welfare.

Through the Legal Aid department the Jewish people are represented in the following courts: Juvenile, Criminal, Superior, Circuit, County (including the Court for the Insane), Probate, Federal and Municipal, including Domestic Relations, Boys', Small Claims and Morals Courts. A worker is daily at the Maxwell street police station to intercept complaints by prospective Jewish litigants. The department undertakes the collection of wage claims, settlement of personal injury cases,

and arbitration of domestic and neighborhood difficulty cases.

Attached to the Institutional Department are workers who visit the State, County, City and private charitable institutions, housing Jewish adults and minors. These institutions include State prisons, reformatories, training schools for boys and girls, jails, hospitals for the insane, institutions for the feeble-minded, deaf, dumb and blind, and municipal institutions, including the House of Correction, Chicago Refuge for Girls, City Training School for Boys, Parental School of the Board of Education, etc.

The work of the Mental Hygiene Department is to keep informed of every Jewish patient admitted to an institution, and to appear at every hearing in the Court of the Insane in the interest of each Jewish patient.

The Child Welfare Department works in the Juvenile Court, looking after the needs of the delinquent boys and girls of all ages and of neglected and dependent children in special cases.

During the past year over 6,000 cases were handled, 13,000 calls were made and \$30,000 was collected for support, wage and money claims, personal injury damages, etc.

The office of the Bureau is in the Administration building, at 1800 Selden street. Miss Minnie F. Low is superintendent.

Supervising the work of the Bureau is the following committee: Chairman, Oscar M. Woolf, Dr. Gerson B. Levy, Mrs. David Monash, Alfred C. Meyer, Gustave Hochstadter, Jesse Lowenhaupt, Toby Rubovits.

### JEWISH HOME FINDING SOCIETY OF CHICAGO

(Affiliated with the Associated Jewish Charities)

The Jewish Home Finding Society's work is divided into three departments, one furnishing and supervising the expenditure of funds for destitute Jewish widows who have dependent children; one placing out to board privately dependent children in need of shelter, and the third supervising the permanent adoption of children.

Last year 218 mothers were supported, 688 children being thus raised and protected, and 409 children were placed in homes. Eight children were placed for adoption. The number desiring to adopt children is greater than the Home Finding Society is able to accommodate.

The offices of the superintendent, Miss Helen Freund, are at 1800 Selden street.

### Officers, 1917-18

President—Adolph Kurz.  
Vice-President—Dr. Emil G. Hirsch.  
Treasurer—David B. Stern.  
Secretary—Mrs. Adolph Kurz.

### Directors

David Blum, Mrs. Max Epstein, Edward L. Glaser, Dr. Emil G. Hirsch, Adolph Kurz, S. Seward Lelewer, Miss Minnie F. Low, Mrs. Julius Loewenthal, Judge Julian W. Mack, Mrs. Emma B. Mandl, Mrs. George Pick, Julius Rosenwald, David Simon, Alfred W. Stern, David B. Stern, Louis M. Stumer, Frank L. Sulzberger.



*Mrs. Martin Barbe, Pres.*

Photo by Bloom, DeHaven Studio



*Mrs. Jacob Ringer, 3rd Vice-Pres.*

Photo by Bloom, DeHaven Studio

#### CHICAGO SINAI TEMPLE SISTERHOOD

Chicago Sinai Temple Sisterhood was organized in 1914. Its aims are the promotion of sociability among the women members of Sinai Congregation, arranging for overflow meetings at holidays, stimulating the work of Sinai Social Center, co-operating with the National Federation of Temple Sisterhoods, with which it is affiliated, and generally furthering the interests of the Congregation, particularly its Sabbath School work.

Mrs. Martin Barbe was the first president, the other initial officers being: vice-presidents, Mesdames M. A. Weinberg, E. Mandel and J. Ringer; corresponding secretary, Mrs. E. Friedlander; recording secretary, Miss Myra Buxbaum; treasurer, Mrs. J. Regensburg.

Meetings are held once a month at Sinai Social Center.

##### Officers, 1917-18

Honorary President—Dr. E. G. Hirsch.

President—Mrs. Martin Barbe.

First Vice-President—Mrs. M. A. Weinberg.

Second Vice-President—Mrs. Emanuel Mandel.

Third Vice-President—Mrs. Jacob Ringer.

Fourth Vice-President—Mrs. Chas. Rubens.

Treasurer—Mrs. James Regensburg.

Recording Secretary—Miss Myra Buxbaum.

Corresponding Secretary—Mrs. Edward B. Friedlander.



*Marion W. Friedlander, Cor. Sec.*

Photo by Bloom, DeHaven Studio

# HARDMAN "SURE-GRIP" -TIRES-

## What Does "STAMINA" Mean in a Tire?

*Stamina!* In men it's back bone, power to endure. It's the thing that makes champions. In tires it amounts to the same thing. You'll find plenty of it in Hardman's. Each and every tire is chuck full of it.

Stamina is *born* in men, but it must be *built* into tires.

Hardman "Sure Grip" 5000-mile tires are **BUILT BY HAND** under a more rigorous and precise system of supervision, we dare say than exists in any other tire factory in the world.

Only the finest, selected, square-woven 17½ oz. Sea Island fabric and the toughest of choice Para Rubber is used.

*Stamina!* It's crowded into every square inch. That's why Hardman's wear and wear and WEAR. If you have yet to use Hardman tires you are going to be surprised at the excess mileage they deliver, and you will find the list "cheaper per mile."

# HARDMAN "SURE-GRIP" -TIRES-

Hardman Tire and Rubber Co.  
Belleville, N. J.

J. W. CULVER  
Western Manager

2728 Michigan Avenue

Chicago, Illinois

Telephone Calumet 5032



CHICAGO SINAI CONGREGATION

Chicago Sinai Congregation was incorporated July 20, 1861, by 26 members of K. A. M. Congregation, including Elias, Henry and Michael Greenebaum, Gerhard Foreman, Isaac Greensfelder and others who withdrew from K. A. M. in order to help found in Chicago a more progressive Jewish congregation. It was the first radical Reform Temple in Chicago.

The first meeting at which the project of establishing the congregation was first formally broached was held in the office of Greenebaum Bros., at 45 Clark street, June 20, 1858. Other meetings followed and on April 7, 1861, a constitution was adopted. The name Sinai was chosen in honor of Dr. David Einhorn, who initiated Reform Judaism in the United States among the early German Jewish families and who advocated it in a publication entitled "Sinai."

Chicago Sinai Congregation first worshipped in a frame building once used by the Christian Church, on Monroe street between Clark and La Salle streets, which was purchased and remodeled. The first services were held here in June, 1860. In 1863, the Congregation moved to the corner of Third avenue (now Dearborn street) and Van Buren street, now occupied by the Fisher building. Here a temple and school building, where a day school was conducted, were erected. Sinai lost its home in the fire of 1871, when it bought the property with a two-story frame house standing upon it, at the southwest corner of Indiana avenue and Twenty-first street, where it remained, remodeling the structure twice, in 1884 and 1897, until it moved in the fall of 1911 to its present palatial home, erected at a cost of \$500,000 at the southwest corner of Grand boulevard and Forty-sixth street.



*Dr. Emil G. Hirsch*

Photo by Bloom, DeHaven Studio

Sinai has had only four rabbis in its long history. These are Bernard Felsenthal, Dr. Chronic, brought to Chicago from Koenigsberg, Dr. Kaufman Kohler (1871-1879), and the present noted incumbent, Dr. Emil G. Hirsch, who was elected rabbi



*Chicago Sinai Congregation*

July 25, 1880, and who has been with Sinai ever since.

Fourteen presidents, all of them men of unusual force of character, have served Sinai since the beginning. These are Benjamin Schoeneman, J. M. Stine, Godfrey Snyderacker, Simon Florsheim, Elias Greenebaum, Gustave Eliel, B. Lowenthal, M. Selz, J. L. Gatzert (1886-1896), Albert Fishell, Adolph Loeb, Harry Hart and Moses E. Greenebaum (1906—).

Officers, 1917-18

President—Moses E. Greenebaum.

Vice-President—Julius Rosenwald.

Treasurer—A. G. Becker.

Recording Secretary—Henry L. Stern.

Financial Secretary—Selig Greenbaum.

Directors—Gustav Freund, E. L. Glaser, Louis Eisendrath, Walter Rosenbaum, Charles Shaffner, Julius H. Meyer, Dr. Henry Schuhmann, Leo Straus.

PHONE HYDE PARK 893

**OSCAR A. KNUDSON**  
**PHYSICAL CULTURE AND MASSAGE**  
**AT YOUR HOME**

Better Have It Always and Never Need It Than to Need It Once and Not Have It

**SIG. L. STRAUSS** *of*  
A. F. SHAW & COMPANY  
**INSURANCE—All Branches**

2121 INSURANCE EXCHANGE

PHONE WABASH 1071

*China*

*Crystal*

*Silver*

.....  
.....  
**Burley & Company**  
**7 North Wabash**

K. A. M. CONGREGATION

K. A. M. Congregation (Kehillath Anshe Maarabh, more commonly called Kehillath Anshe Maariv, the congregation of the men of the west) was the first Jewish synagogue not only in Chicago and Illinois but in the northwest. It dates from 1847 and had its beginning from a meeting held at the store of Rosenfeld & Rosenberg, on Lake street, October 3, 1847. The congregation officially dates from October 4, 1847, when a constitution was adopted and signed by the members, the earliest Jewish settlers in Chicago.

K. A. M. Congregation first worshiped in rooms on the third floor of a building on the corner of Lake and Wells streets. Here it remained for three years when it moved to a structure it had built upon a lot on Clark street, between Quincy and Adams street (the site of the postoffice at present), which was formally dedicated June 13, 1851. Three years later this structure was moved to a lot purchased by the congregation on the northwest corner of Wells and Adams street, where the first Jewish day school in Illinois was established. With the movement of its members further south, the congregation moved to the northwest corner of Wabash avenue and Peck court, where a temple was built which was one of the few buildings spared during the Chicago fire of 1871. It was burned to the ground in the great fire of 1874, however, after which the congregation bought the church and property of Plymouth Church at the corner of Indiana avenue and 26th street, where it remained until 1890, when, disposing of this site to B'nai Sholom Temple, it erected its present magnificent temple at the corner of Indiana avenue and 33rd street, at a cost of \$110,000.

The first rabbi of K. A. M. Congregation was Rev. Ignatz Kunreuther. Dr. Liebman Adler began a long service in 1861. Dr. Tobias Schanfarber, K. A. M.'s rabbi at present, was elected in 1901.

The first president of K. A. M. was Morris Leopold, whose successors have been as follows: Levi Rosenfeld, Abraham Kohn (under whose administration a new constitution, that of 1855, was adopted and the congregation was incorporated), Samuel Cole, Elias Greenebaum, Benedict Schossman, M. M. Gerstley (who served from 1861 until 1891), and Henry M. Hart 1891-1915). Joseph M. Schnadig, present incumbent of the presidential office, succeeded Mr. Hart.

K. A. M. has had three cemeteries in its history. Its first burial ground was in what is now Lincoln Park which was sold to the city in 1882. The bodies buried here were in 1856 transferred to a more suitable site on Belmont avenue and Green Bay road (Clark street). July 16, 1888, Jacob Rosenberg, vice-president of K. A. M., presented to the congregation 20 acres of ground at Dunning Station, valued at \$10,000, where Mt. Maariv Cemetery is at present located.

K. A. M. celebrated its golden jubilee



*Dr. Tobias Schanfarber*

Photo by Bloom, DeHaven Studio

November 4, 1897, when it reached its fiftieth anniversary.

Officers, 1917-18

President—Jacob Schnadig.  
Vice-President—Israel Cowen.  
Secretary—Louis Weil.  
Financial Secretary—Harry Newman.  
Treasurer—Carl Dernberg.



*K. A. M. Temple*



Louis Eugene Hamburg

The above is a splendid likeness of Lewis Eugene Hamburg, Chicago's well known funeral director.

Mr. Hamburg, the son of Colonel E. and Celia Hamburg, was born in Birmingham, England, coming to America at the age of ten. In his younger years he held various positions of trust, interesting himself generally in Jewish activities through which he has gained an extensive acquaintanceship here in Chicago. In 1892 he was married to Caroline Lavenstein.

Mr. Hamburg is a 32nd degree Mason, a member of the Free Sons and Odd Fellows and 32 other organizations, besides being a life

member of the Press Club.

In 1900 Mr. Hamburg engaged in the undertaking profession and in 1910 built the beautiful chapel at 4649 Prairie avenue, with a seating capacity of 300. Mr. Hamburg's services as a funeral director have been sought more frequently in Chicago's Jewish community than any other engaged in the profession here. They extend to all parts of Chicago. His chapel accommodations are adequate and thoroughly in keeping with the dignified service he is so capable of rendering. The Hamburg establishment use Pierce Arrow cars exclusively.



Mrs. Tobias Schanfarber, First Vice-Pres.  
Photo by Bloom, DeHaven Studio

### K. A. M. AUXILIARY

The K. A. M. Auxiliary was called into life with the coming of Rabbi Tobias Schanfarber to the pulpit of K. A. M. sixteen years ago—in 1901. The K. A. M. Auxiliary has cradled and given impetus to many of the movements which are city—and even nation-wide. However, it has considered the development of the social side of congregational life of primary importance because it has always felt that the closer welding together of congregational family life meant the strengthening and deepening of love for things Jewish.

In 1907 the Auxiliary opened a Jewish mission Sabbath School on the west side directed by Dr. Zepin, now head of the Synagog and School Extension Department of the Union of American Hebrew Congregations. The term Jewish Mission Sabbath School was purposely adopted to offset the work done by the Christian mission schools in the neighborhood.

In the K. A. M. Sabbath School, the Auxiliary has established a lecture course on Jewish history for the children, given with stereopticon views, the object of the lectures being to provide the children with beautiful representations and objective visualization of the stories of the bible as well as the customs and ceremonies of the Jewish people.

The Auxiliary was also, in the main, responsible for the establishment of the

Miriam Club, a home for Jewish working girls where comforts are provided for the girls at the smallest outlay.

The Auxiliary has been doing effective personal service work at the Cook County Hospital. A committee especially appointed for that purpose pays regular visits to the sick at the Cook County Hospital and looks after their needs and wants. During the holiday seasons the inmates are visited and provided with things needed for the holidays. The Auxiliary holds regular monthly meetings in the vestry rooms of the Temple, at which programs of an intellectual, religious and spiritual character are given, always of a very high order.

The Auxiliary is a very important adjunct of the K. A. M. Congregation. On several occasions it has beautified and renovated the temple. The congregation recognizes the spirit of co-operation which the auxiliary fosters in its religious and educational efforts, and feels that it is a vital factor in congregational life.

Mrs. Isaac Block, Mrs. Wm. G. Froelichstein, Mrs. J. M. Schloss, Mrs. Henry Gerstley and Mrs. Tobias Schanfarber have at various times served as president of the Auxiliary.

#### Officers, 1917-18

President—Miss Celia Adler.

First Vice-President—Mrs. Tobias Schanfarber.

Second Vice-President — Mrs. Henry Gerstley.

Corresponding Secretary—Mrs. Charles Sittig.

Recording Secretary—Mrs. Leo Heller.

Treasurer—Mrs. David M. Pfalzer.

### MIRIAM CLUB

The Miriam Club was founded in July, 1905, by Mrs. Tobias Schanfarber, wife of the rabbi of K. A. M. Its object was to provide Jewish working girls who would otherwise have to live in private boarding houses of the cheaper sort where loneliness and temptations might have a disastrous effect upon their morals and their ambition, with a real home where they should be sure of having ample facilities, at reasonable rates, and refining influences.

The club's first quarters were at 434-36 Bowen avenue, where accommodations were provided for 36 girls. These quarters soon became too small and adjoining apartments on either side were rented. These also becoming filled, a branch was opened in November, 1911, at 4501 Forrestville avenue, which was discontinued when larger quarters with accommodations for 58 girls were taken at 4815 Champlain avenue, where the club is located at present.

Since occupying the present quarters there has always been a waiting list.

Mrs. Betty Fuchs served as matron at the Bowen avenue home from 1908-14.

#### Officers, 1917-18

President—Mrs. Joseph Fish.

Vice-Presidents—Mrs. E. Buxbaum and Mrs. J. Mayer.

Treasurer—Mrs. L. Benjamin.

Financial Secretary—Mrs. A. Lower.

Corresponding Secretary—Mrs. G. C. Strauss.

ISAIAH CONGREGATION

Isaiah Congregation was formed October 24, 1895, by members of Zion Temple who had moved from the west side to the south side and desired to worship at a more convenient location.

Dr. Joseph Stolz has been rabbi from the beginning, the former members of Zion Temple taking him with them.

Isaiah's first services were held at Oakland Club Hall, Ellis avenue and 39th street, January 4, 1896. A feature of these services was an address by Dr. Jenkin Lloyd Jones. The congregation worshipped at the Oakland Hall for three years. For a few months before occupying its own building at 45th street and Vincennes avenue, it met in the Oakland Methodist Church on Oakwood boulevard and Langley avenue.

March 17, 1899, the new temple, erected at a cost of \$50,000, was dedicated by Dr. Isaac M. Wise of the Hebrew Union College. Dr. Wise also laid the cornerstone the year before, September 11. At the dedication the liberality of Isaiah was shown in the invitation to five leading Christian ministers in Chicago who delivered addresses. These were: Drs. Jenkin Lloyd Jones, A. R. White, W. W. Fenn, S. J. McPherson and A. McIntyre. The rabbis of all Chicago's reformed congregations also spoke at the dedication.

After the retirement of Henry Greenebaum as president, Adolf Kraus was elected

to that office and has continued to head the congregation ever since.

Officers, 1917-18

President—Adolph Kraus.  
 Vice-President—Abraham Weil.  
 Financial Secretary—A. B. Seelenfreund.  
 Recording Secretary—N. H. Froehlich.  
 Treasurer—Adolph Stein.

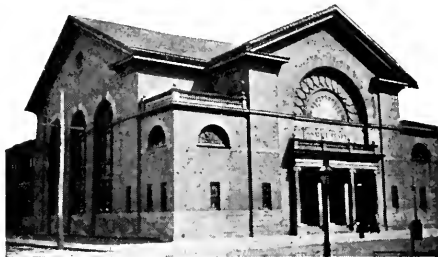

Isaiah Temple

LINCOLN LODGE No. 22, U. O. T. S.

Lincoln Lodge No. 22, United Order True Sisters, was organized November 20, 1915.

Mrs. Leon Kreeger, president of one of the eastern lodges appealed to the Grand Master to have another branch in Chicago on account of the overflow of applications to the Jochannah Lodge. She was granted permission, provided she could start the new organization with 100 members. It was started with a membership of 103 members and met at the Sinai Temple. Today the membership consists of 153.

The purpose of this lodge is to promote a sisterly feeling among its members. During the last year they have been doing sewing for the poor, Red Cross work, civics, philanthropic work, and helped sell brooms made by the blind. The first officers were: Monitress, Mrs. Johannah Loeb; president, Mrs. Leon Krieger; Vice-President, Mrs. S. Spitz; treasurer, Mrs. Cohn; financial secretary, Mrs. M. Mendelson; recording secretary, Mrs. A. Oliff; corresponding secretary, Mrs. D. E. Ricardo; guardian, Mrs. S. Rice; warden, Mrs. S. Strasberg; mentor, Mrs. Leo Stein.

Officers, 1917-18

President—Mrs. Leon Krieger.  
 Vice-President—Mrs. D. Wise.  
 Recording Secretary—Mrs. Wm. Singer.  
 Corresponding Secretary—Mrs. D. E. Ricardo.  
 Financial Secretary—Mrs. Chas. Harris.  
 Treasurer—Mrs. Rebecca Stern.  
 Warden—Mrs. S. Rice.  
 Guardian—Mrs. J. Rothschild.  
 Mentor—Mrs. Harry Monheimer.  
 First Trustee—Mrs. Mendelson.  
 Second Trustee—Mrs. Spitz.  
 Third Trustee—Mrs. Joseph.

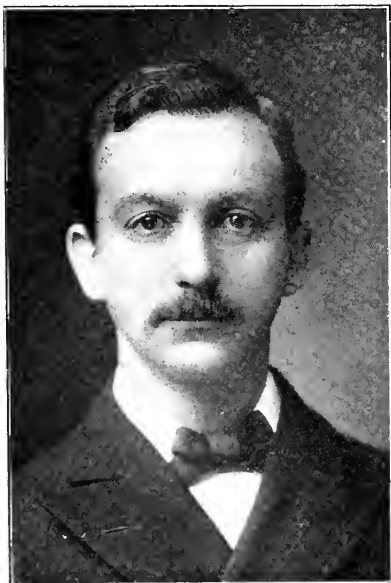

Dr. Joseph Stolz

Photo by Bloom, DeHaven Studio

ISAIAH WOMAN'S CLUB

The Isaiah Woman's Club, with a membership of 717 and constantly growing, is one of Chicago's largest and most serviceable women's organization. It is dedicated to the wider and more concrete practice of Judaism as a vital force for social betterment. It has been in existence for a period of twenty-one years. Meetings are held monthly at Isaiah Temple.

Twenty active committees work along religious, educational, and philanthropic lines without as well as within the congregation. Of these committees the most important are: The Religious Committee, which helps to promote regular attendance at divine services, labors for a spirit of religious consecration in the home, and, assisted by the School Committee, provides suitable entertainments for the children of the Sabbath School on the most important historic Jewish festal occasions, particularly on Succoth, when flowers and fruit are distributed, and fosters choral societies and post-confirmation classes; the Personal Service Committee (chairman, Mrs. Abraham Weil, assisted by fifty-five active workers), which alleviates suffering, working in conjunction with the Jewish Aid Society; the Institutions Committee (chairman, Mrs. Henry Klein), which visits various institutions regularly, particularly Oak Forest, where it supervises the celebration of all Jewish holidays (on Pesach, food is provided for the entire week); and the Hebrew Union College Scholarship Committee



Mrs. L. Goldsmith, Pres.

Photo by Bloom, DeHaven Studio

(headed by the national chairman, Mrs. Joseph Stolz), which contributes \$300 annually for a scholarship to a deserving student at the Hebrew Union College, this amount being raised by contributions of members in commemoration of sad or joyful family events or as a substitute for flowers at funerals or anniversary gifts.

A beautiful custom established by the Isaiah Woman's Club is the decoration of the pulpit weekly with flowers which are later sent to the home of the sick and the sorrowing.

The Isaiah Woman's Club is a member of the National Federation of Temple Sisterhoods, and is also affiliated with the following important organizations: Illinois Federation of Woman's Club, Second District Federation, Chicago Peace Society, Juvenile Protective Association, and the Immigrants' Protective League.

Officers, 1917-18

President—Mrs. Leo Goldsmith.

First Vice-President—Mrs. B. Farroll.

Second Vice-President—Mrs. David Pfaelzer.

Recording Secretary—Mrs. Joseph Stolz.

Corresponding Secretary—Miss Dora Connart.

Financial Secretary—Miss Pearl Mayer

Treasurer—Mrs. M. M. Freeman.

Auditor—Mrs. Martin J. Isaacs.



Mrs. Joseph Stolz, Rec. Sec.

Photo by Bloom, DeHaven Studio

When you MOVE play safe—

Call

# DESSER

We do  
MOVING  
PACKING  
SHIPPING and  
STORING of  
HOUSEHOLD GOODS

Auto Vans for Long Distance Moving  
PIANO MOVING—EFFICIENT SERVICE

**Desser Storage, Express & Van Co.**

Main Office and Warehouse  
1427 Milwaukee Ave.

Branch Office and Warehouse  
1636-40 Gerard Street

Telephones Humboldt 1634 and 1637

## *Davis* MUSIC STORES

DAVIS PHONOGRAPH CO., Prop.

Talking Machines, Records and Musical Instruments.

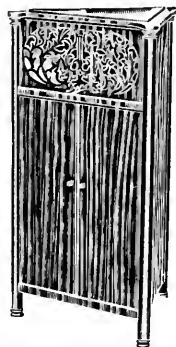

Factory and Mail Order Department,  
6101-11 So. May St.

433 So. Wabash Ave.  
Auditorium Building

23 West Randolph St.

15 East Adams St.  
Republic Building

Siegel Cooper & Co.  
State and Van Buren Sts.

DAVIS TRIANGLEPHONE, THE NEAREST THING TO A LIVING CREATION MAN HAS EVER DEvised.

# RYAN-JENKS COMPANY

*Grain Commission Merchants*

331 Sherman Street

We make a specialty of 1,000 bushel lots in wheat, corn and oats and give excellent service in such quantities and upwards.

Send for our free Pocket Ledger and last analysis of pit conditions.

Ground Floor Postal Telegraph Building, Chicago  
Telephones: - Harrison 5463 - Harrison 5488



BETH-EL CONGREGATION

On the eve of the great fire, October 9, 1871, which consumed the greater part of the city of Chicago, Beth-El Congregation was founded by a handful of Jews on the Northwest side, ten or twelve sturdy men who had left their old homes on the Rhine and on the Moldau. Although half of the city was destroyed, the frightful conflagration only strengthened them in their resolve to build an altar for the God of Israel upon American soil.

These sturdy pioneers, most of whom lived on Milwaukee Avenue in a few dark rooms partitioned off from the stores in which they displayed their merchandise, went to their work with determination and holy zeal. They soon bought an old rickety church building, on May and Huron Streets, for their new Congregation which they called "Rodef Sholom," paying down a few hundred dollars, the rest to be paid in installments. A year later the "Lord hurled a great wind" against the little frame building on the corner, and it was lifted from its base and flung out on the

street, where it was found next morning smashed into thousands of splinters. But neither fire nor storm could discourage these loyal sons of Israel. They soon gathered new strength and bought another frame church across the street from where the first one stood, and converted this into "Beth-El Congregation."

Beth-El struggled on for years on May and Huron Streets. The first minister, Mr. Herman Eliassof, was followed by Rabbis Lippmanshon, Bein and Danek, the latter serving for ten years, when an early death called him from his labors. At intervals the Rev. Daniel Gottlieb volunteered as reader and minister.

The present incumbent of Beth-El pulpit, Rabbi Rappaport, assumed his charge in July, 1891, when in the Congregation were still many of the early workers, including Abe and Simon Klee, David Levy, Solomon Richter, Moritz Tausig, Meyer Veit and Simon Kauffinan, all of whom have since passed out of life except the last named. The Roedelheim tephilah was still in use as of old and but for the family

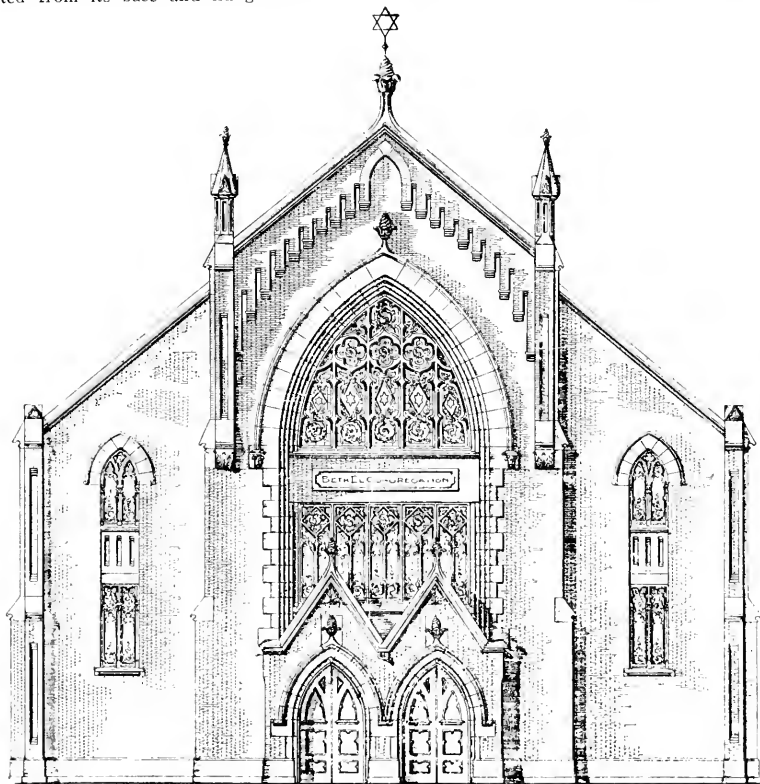

Beth-El Congregation

## THE CHICAGO JEWISH COMMUNITY BLUE BOOK

pews the ritual was entirely orthodox.

With the introduction of organ and choir the door for other reforms was soon opened. The Roedelheim was replaced by the Wise Prayer Book, with German prayers, but every step forward was marked by caution and care.

Soon after the World's Fair the tendency to move West began. Moreover, the little frame building on May Street got to be too small, and a site for a new synagogue was purchased on Crystal Street,

urgent persuasion to have a well-equipped gymnasium, athletic sports, weekly dancing for the young people, etc., which were introduced along with purely literary and educational clubs. But this feature has had to be discontinued owing to the fact that the members supporting the Temple have moved away again from the neighborhood and the expense of maintenance is too heavy a burden for the Congregation.

Dr. Rappaport has completed 25 years of his ministry as the Rabbi of Beth-El Congregation.

### Officers 1917-1918

President—B. Shapiro.

Vice-President—Max Tauber.

Secretary—Ignatz Gottlieb.

Financial Secretary—Alex. Weil.

Treasurer—Edw. Stern.

Directors — Rudolph Gottlieb, Simon Levy, Paul Lackritz, Geo. Schwartz, Aaron August, John Pick, Herman Hyman, Herman Voss, Jacob Reinhardt, Michael Eckman.

### WOMAN'S SOCIETY OF ZION CONGREGATION

The Woman's Society of Zion Congregation is one of the most active of Chicago's Jewish women's organizations. It was organized in April, 1899, by Mrs. Hannah Simon with the object of giving the congregation financial support, and helping to make its work effective, especially in the Sabbath School, and for the social benefit of its members. Standing out in an unusually capable group of presidents is Mrs. Mo. Samuels, who occupied the office in 1901.

Besides Mrs. Simon, the following women have served as president of the Woman's Society of Zion Congregation: Mrs. Levy, Mrs. A. Stein, Mrs. Samuels, Mrs. Louis Deegan, Mrs. M. Hoffman, Mrs. Frank Herst, Mrs. Y. Roth, Mrs. Sam Cohn and Mrs. Samuel Cohn.

Its activities include monthly programs for the members, periodic entertainments for the Sabbath School children, participation in all celebrations and functions given by the congregation, and co-operation with the other Jewish women's organizations affiliated with the Conference of Jewish Women, of which the Woman's Society of Zion Congregation is a member, and important civic and social welfare agencies. The organization is a member of the National Federation of Temple Sisterhoods.

So firm is the bond existing among the members that it has withstood the strain of Chicago's distances and ceaseless changes of residence.

The success of Zion Congregation is due in no small measure to the unrelaxing efforts of its Woman's Society, which, besides rendering material support, keeps alive an enthusiastic and loyal Jewish spirit in the congregation.

### Officers, 1917-18

President—Mrs. Samuel S. Cohn.

Vice-President—Mrs. Morris Goldman.

Recording Secretary—Mrs. R. M. Solov.

Financial Secretary—Mrs. S. P. Davis.

Treasurer—Mrs. Albert L. Greenberg.

Directors—Mrs. Sam Cohn, Mrs. H. S. Jacobi, Mrs. Charles Oppenheim, Mrs. J. Joseph and Mrs. L. Ginsburg.



*Dr. Julius Rappaport*

Photo by Bloom, DeHaven Studio

where the present Temple of Beth-El was built in the midst of a growing Jewish community. Here the Talith and the hats were discarded. Friday evening services, with the Union Prayer Book, were introduced, and time and time again there was scarcely enough standing room for the crowds wishing to attend these services. Alongside of the Temple, Molner Hall was built for Sunday School rooms and meeting halls for the old and young people, influenced by Rabbi Rappaport. Beth-El was the first in Chicago to introduce this new style of having a separate building with light, cheerful rooms for Sunday School purposes. So also was Beth-El the first one among the Chicago Jewish congregations to act according to Rabbi Rappaport's

**B'NAI SHOLOM TEMPLE ISRAEL**

B'nai Sholom Temple Israel represents a consolidation in April, 1906, of two congregations, B'nai Sholom, the second oldest congregation in Chicago (formed in May, 1852), and Temple Israel.

B'nai Sholom was organized as a strictly orthodox congregation. It first worshipped in rooms over the clothing store of Solomon Harris, first president, on Clark Street, between Washington and Madison Streets. Here services were conducted by Rev. Alexander.

In 1855 rooms were engaged over Kendall's bakery, at Dearborn and Washington Streets. The congregation next moved to Clark Street and Jackson Boulevard, where the Grand Pacific Hotel is at present.

In 1864 a lot consisting of 75 feet of frontage was purchased on Harrison Street, near Fourth Avenue (La Salle Street), upon which a handsome synagogue, the finest in Chicago at that time, was erected at a cost of \$20,000. This structure was burned to the ground in 1871.

After renting a Christian church on Wabash Avenue near Harmon Court, the congregation occupied its new synagogue on Michigan Avenue, between 14th and 15th Streets. In 1886, this temple and ground were sold to the Beth Hamidrosch Hagodol U-bnai Jacob congregation, and B'nai Sholom moved to K. A. M.'s temple at the corner of Indiana Avenue and 26th Street, vacated when K. A. M. established itself in its present location at Indiana avenue and 33rd street.

In May, 1902, B'nai Sholom celebrated its golden jubilee.

Temple Israel was organized as a "People's Synagogue" on Sunday after Yom Kippur, 1896, by Dr. Isaac S. Moses. Services were held at first in Oakland Music Hall and later in the Baptist Memorial Church. The first synagogue was at 44th Street and St. Lawrence Avenue, dedicated on Friday before Rosh Hashonah, 1898, and

occupied until July, 1913, when the ground and synagogue were sold to the orthodox congregation, Beth Jacob. From July, 1913, to February, 1914, services were held in Sinai Temple Saturday mornings and the holidays were observed in the First Presbyterian Church at 41st Street and Grand Boulevard.

The new Community House on Michigan Avenue and 53rd Street was completed in February, 1914, and the new Temple was dedicated April 24-26, 1914.

The Rabbis of B'nai Sholom have been as follows: Rev. Alexander, M. Loewenthal, S. Kohn, M. Havre, A. J. Messing, Henry Gersoni, Kaufman and A. J. Messing.

Dr. Moses served Temple Israel from its founding to 1900. He was succeeded by Rev. Edward F. Baker who remained until 1902. From 1902-06, Dr. Emil G. Hirsch officiated at Friday evening services, Rev. S. Frey conducting the Saturday morning services and the Sunday School. Dr. Gerson B. Levi was called from Helena, Ark., February, 1906.

When B'nai Sholom and Temple Israel consolidated, Dr. A. J. Messing, rabbi of the former, was pensioned and Dr. Levi was made the spiritual leader of the combined congregation. Simon Richter, president of B'nai Sholom, was chosen president, and S. Schweitzer, president of Temple Israel, was elected to the Executive Board.

**Officers 1917-1918**

- President—S. Schweitzer.
- Vice-President—S. Buchsbaum.
- Treasurer—C. I. Loeb.
- Rec. Secretary—P. A. Grossman, 540 South Fifth Avenue.
- Fin. Secretary—I. M. Solomon.
- Directors—Isadore A. Grossman, Simon Richter, Isaac H. Cohen, Maurice M. Rothschild, Milton Morris, Joseph Kahn, Barney Newman, Sol H. Stern, Sol May, Harry H. Mayer, A. Steindler, Harry A. Levinson.

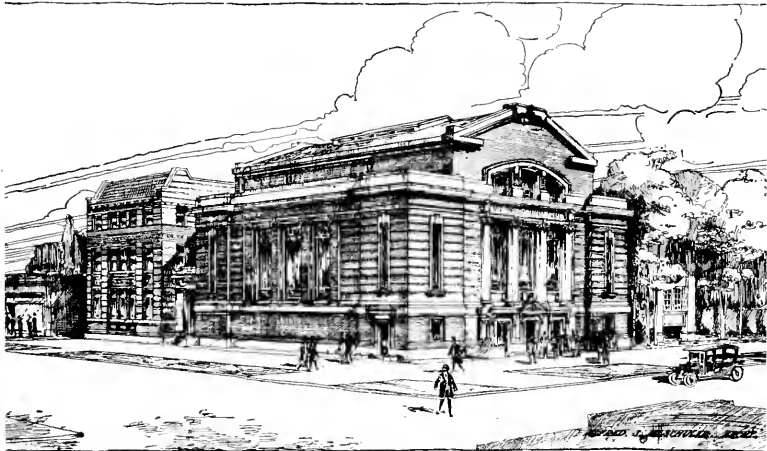

*B'nai Sholem Temple Israel*

THE CHICAGO JEWISH COMMUNITY BLUE BOOK



*Mrs. Chas. Gutstadt, Sec.*  
Photo by Bloom, DeHaven Studio



*Mrs. H. Cohen, Rec. Sec.*  
Photo by Bloom, DeHaven Studio



*Mrs. H. Sherry, Pres.*  
Photo by Bloom, DeHaven Studio



*Mrs. Peter Pritikin, Chairman of Aid*  
Photo by Bloom, DeHaven Studio



*Mrs. Chiprin, Treas.*

Photo by Bloom, DeHaven Studio

### INDEPENDENT SISTERS OF CHARITY

On March 15, 1905, seven women met and discussed the need of organizing a society which should aid suffering mothers and care for and clothe new-born babies. It was one of the first Jewish organizations in Chicago to give its exclusive attention to maternity work. The society has branched out since and today boasts a membership of 550 women.

Besides giving money, fuel, baby clothes, bedding, blankets, etc., to unfortunate mothers who do not possess these necessary supplies, families are united, employment is secured and many are started up in small enterprises.

The funds of the organization are obtained from a tax of 25 cents a month on members, an annual ball and other social functions, and a tag day.

#### Officers, 1917-18

President—Mrs. H. Sherry.  
 Vice-President—Mrs. Greenberg.  
 Recording Secretary—Mrs. Cohn.  
 Financial Secretary—Mrs. Luoff.  
 Corresponding Secretary—Mrs. Charles Gutstadt.  
 Treasurer—Mrs. Chiprin.  
 Trustee—Mrs. Black.  
 Chairman of Aid—Mrs. Peter Pritikin.

### SISTERHOOD OF B'NAI SHOLOM TEMPLE ISRAEL

B. S. T. I. Sisterhood was formed in 1906 with the joining of the Ladies' Social Society of B'nai Sholom (organized in 1859) and the Ladies' Society of Temple Israel.

Previous to amalgamation, each organization gave its entire attention to helping the Temple to which it was attached, and especially to furthering Sabbath School work. With the joining of forces, the scope of work undertaken was broadened and affiliation was effected with important social agencies. Today the Sisterhood is affiliated with the following organizations: League of Cook County Clubs, Conference of Jewish Women's Organizations, Permanent School Extension Committee, Chicago Housewives' League, Traveler's Aid of Chicago and Illinois, National Federation of Temple Sisterhoods, and Reading to the Adult Blind.

When the beautiful new Community House on East 53d street and Michigan avenue was completed, the Sisterhood provided the furnishings. At the Community House, a broom factory is conducted and opportunity to work is provided the adult Jewish blind.

Many benevolences are aided by the Sisterhood, including: Palestinian Welfare, Jewish War Relief, Annual Matzos and Hebrew Union College Scholarship Funds, and the Council Home at Western Springs.

Last year a bed was endowed by the Sisterhood in Rest Cottage in memory of Rabbi Emeritus, Dr. A. J. Messing.

The Sisterhood is the second largest in Chicago, with a membership of over 500.

Mrs. Ignace J. Reis was the first president, serving from 1906-1911. She was succeeded by Mrs. Louis Livingston, who occupied the office from 1911-15. Mrs. Samuel Schweitzer followed in 1915.

Meetings are held at the Community House the first Tuesday of each month from October to June, beginning at 2 o'clock.

#### Officers, 1917-18

President—Mrs. Carrie H. Geil.  
 Honorary Vice-President—Mrs. Chas. Cohen.  
 First Vice-President—Mrs. Gerson B. Levi.  
 Second Vice-President — Mrs. Samuel Kramer.  
 Treasurer—Mrs. Milton Morris.  
 Recording Secretary—Mrs. Henry M. Bloom.  
 Corresponding Secretary—Mrs. A. C. Bloom.  
 Financial Secretary—Mrs. Siegfried F. Hirsch.  
 Directors—Mrs. Gabriel Lipman, Mrs. Robert Schuham, Mrs. Arthur Herbst, Mrs. Meyer Herzog, Mrs. Albert Marienthal, Mrs. Max Olf, Mrs. Louis Frank, Mrs. Chas. H. Hefter, Mrs. I. G. Herska and Mrs. Simon Richter.

Fine Fruits Our Specialty

We Carry the Best

## C. H. Morgan Grocery Company

Fancy Groceries, Meats  
and Bakery Goods

Prompt Attention to All Orders

— Five Large Stores —

319-321 East 47th Street  
7 Phones—Oakland 5400

505 East 43rd Street  
2 Phones—Oakland 1023 and 1024

616 Davis Street, Evanston, Phone 2751

1528 East 53rd Street  
3 Phones—Midway 873, 874 and 875

1405 East 47th Street  
4 Phones—Kenwood 4780-4781-4782-4783

## **Williams, Barker & Severn Co. AUCTIONEERS**

**APPRAISERS**

*Established 1879*

**624-630 S. Wabash Ave.**

Telephone Harrison 3777

We buy outright or sell on commission entire contents fine homes. We have at all times the finest collection of used household effects in the city.

Goods sold at private sale.

*Visitors welcome*

PHONE YARDS 1770

## **Kenwood Cleaning Works**

**Fancy Cleaning and  
Dyeing**

**THE BEST IS NOT TOO GOOD**

Personal Attention given  
all work and Satisfaction  
Guaranteed

*Ladies' and Gents' Garments  
Rugs, Drapes, etc.*

Main Office and Works:  
**740 W. 47th STREET**

*Master Cleaner*

**SOUTH SIDE HEBREW  
CONGREGATION**

The South Side Hebrew Congregation (Kehillath Anshe Dorom) was organized Sept. 10, 1888, with a membership of 24 families. The ritual was to be Orthodox, the only innovation being that men and women worship together, and that a Sunday School be conducted by the Congregation. The charter members were: L. Marks, L. Rosenbaum, Louis Levin, N. Levy, F. A. Somerfeld, A. Josiephie, S. Mendelsohn, M. S. Cohen, H. Silver, A. L. Katlinsky, A. Swarts, H. Levy, M. Cohen, M. Brunewasser, John Markus, L. Brenner, M. H. Ephraim, M. Ephraim, Geo. M. Rosenbaum, Ben Davis, Isaac Levy and Jacob Stern.

For ten years the Congregation worshipped at the South Side Turner Hall, on State and 31st streets. Rabbi M. Ungerleider was the Minister of the Congregation up to 1899. L. Rosenbaum was the first president. He held office for many years.

During 1899 the Congregation leased 50 feet of ground at 3433-35 Indiana avenue, upon which the synagogue was erected and completed a year later. Rabbi S. N. Deinar was called to the pulpit the same year, and remained until September, 1902.

Dr. Albert B. Yudelson assumed the Ministry of the Congregation in October, 1902, and remained its Rabbi until December, 1915.

In 1914 the Congregation purchased four lots at the northeast corner of Michigan avenue and 59th street. In May of the following year a cornerstone was laid for the

school building, which the Congregation planned to erect prior to the building of the synagogue proper. This building is known as the Jewish Educational Center, where the Congregation now worships, and where the educational and social work is also conducted. The structure is fireproof. It consists of two stories and a basement. In the latter is a large dining room seating 300 people, two kitchens and other compartments, as well as boiler rooms, etc. On the main floor is an auditorium seating 640 people, a ladies' parlor and social rooms. On the second floor are eight class rooms and a chapel, where daily services are held.

Classes in Hebrew are conducted daily after public school hours under the direction of the Jewish Educational Center in the South Side Hebrew Congregation building.

Here are also held the meetings of the South Side Jewish Men's Club, The Sisters of Aid and a number of other clubs.

Plans are now being completed for the synagogue, which is to be erected soon on the remaining ground at the corner, which is 96 feet by 110 feet.

The Congregation has recently elected Rabbi Joseph Margolies of the Theological Seminary of America.

The congregation's cemetery is at Waldheim.

**Officers, 1917-18**

President—Moses Kreger.

Vice-President—Sol Lewis.

Treasurer—Wm. L. Price.

Secretary—Lee Cohn.

Directors—Dr. Albert B. Yudelson, Morris H. Ephraim, Herman Hirsch, Jacob Harris, Abe Baer and J. Shilling.

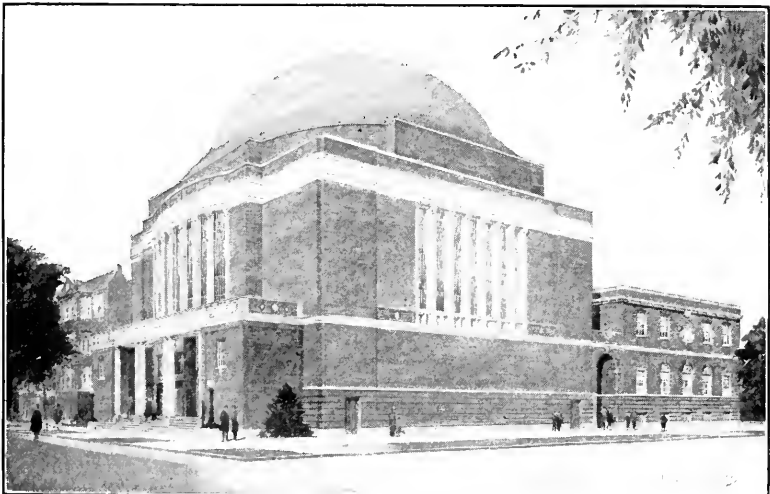

*South Side Hebrew Congregation*

HEBREW LITERARY SOCIETY

The Hebrew Literary Society was organized as the "Dorshei Safrut Heibrith" January 12, 1883, to cultivate Hebrew learning.

In 1893, consolidation was effected with another Hebrew Cultural Society, the Sofu Bruo (the chosen language). It was then that the English name, Hebrew Literary Society, was adopted.

William Rivkin was first president, and Peter Wiernik, first secretary, of the consolidated society.

For a time the society met in the Hebrew Institute, but it lost its library in the fire which destroyed the Institute in 1910.

The present building, at 810 S. Ashland avenue, was bought in 1912.

Officers

President—Meyer Abrams.

Vice-President—H. Schechtman.

Secretary—N. Fineberg.

Fin. Secretary—Rev. H. Milkowsky.

Treasurer—H. Wilk.

Trustees—W. Kaplan, D. Krengel and

P. Blumenthal.

Librarian—P. Teits.

Superintendent—H. Gudowsky.

EMANUEL CONGREGATION

Emanuel Congregation, formed by 14 members in October, 1880, first worshiped in a rented hall at the corner of Blackhawk and Sedgwick streets. In 1886 the building of the Swedish church on Franklin street was bought for \$10,500.

Congregation Or Chodosh was amalgamated with Emanuel in 1894, and three years later the Baptist church on Belden avenue and Halsted street was rented, while the new temple was being erected on a lot on the southeast corner of Burling and Belden avenues. In 1908 the present structure at 701 Buckingham place was built and dedicated by the present rabbi, Dr. Felix A. Levy.

In 1916 a fire destroyed the greater portion of the synagog which has since been rebuilt and enlarged. The present structure, including Temple, Religious School and Center, was finished and dedicated in the spring of 1917.

The spiritual leaders of Emanuel have been: Rev. Mr. Austrian, Rabbi E. Brown, Rev. Julius Newman, Dr. Emanuel Schreiber, who came in November, 1899; Leo

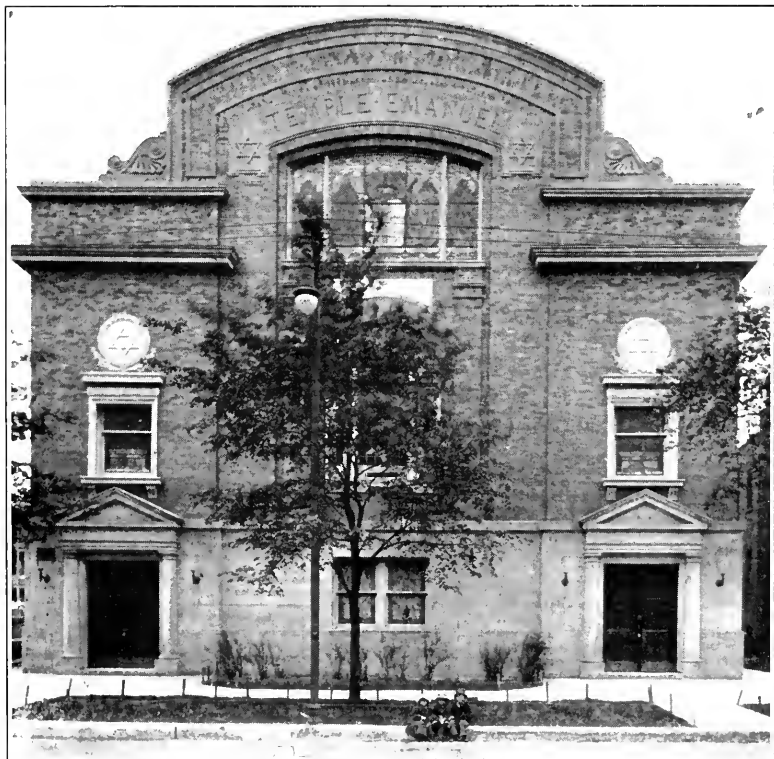

Temple Emanuel



Mannheimer, who served for part of 1907-1908, and Dr. Felix A. Levy.

Zacharius Sinzheimer was the first president. His successors have been Adolf Kraus, Leopold Sonnenschein, I. Latzar, Emanuel Redlich, after whom the congregation is named, S. Espen, Herman Meyer and Herman Selz, who has served since 1913.

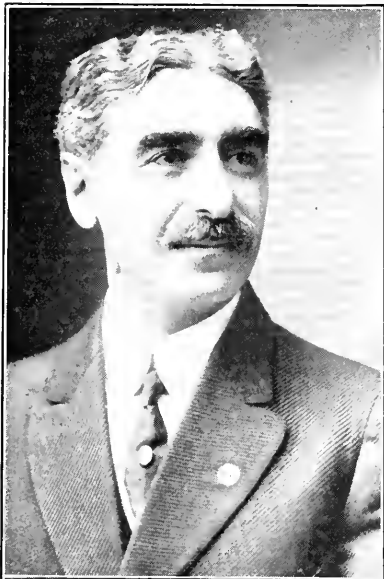

*Herman Selz, Pres.*

Photo by Bloom, DeHaven Studio

The congregation has grown to over two hundred members during the incumbency of the present rabbi. There are 250 children in the religious school. Affiliated with the congregation are a Sisterhood with 400 members, a Young People's Auxiliary with 200 members and a Junior Alliance with 60 members.

**Officers, 1917-18**

President—Herman Selz.  
 Vice-President—Samuel Weisberg.  
 Treasurer—Abe Stern.  
 Financial Secretary—I. O. Goldstine.  
 Corresponding Secretary—Louis Sternheim.

**SUWALK CLUB OF CHICAGO**

The Suwalk Club of Chicago was organized January 25, 1914, to provide a meeting place for and to promote the social and intellectual interests of all Chicagoans who were born in the province of Suwalk, Lithuanian Russia, and their descendants born in the United States. It is an interesting example of the natural way of adaptation to

American life without breaking the old ties too sharply and suddenly. It preserves the best features of a community life with an historical background. Women as well as men, the young as well as the old are encouraged to mingle on terms of good fellowship and mutual acquaintance and assistance. It does its best work in enabling the newer arrivals to find friends and guidance, and material support, if necessary, while they are learning the ways of the new land to which they have come to better their lot.

The intellectual character of the affairs given by the Suwalk Club is of a very high order. Most of the members are scholarly in their tastes and well-informed in matters of philosophy, history and literature. The discussions held frequently at the Club are of a very stimulating character.

And yet, the last thought of the Suwalk Club is to be ranked as a "high brow" organization. A spirit of gayety exists in its ranks and the social affairs frequently given are of a most pleasant character.

**Officers, 1917-18**

President—Samuel A. Kreeger.  
 Vice-President—Samuel M. Come.  
 Treasurer—Ellis Levin.  
 Secretary—David Wirth.

**JEWISH AID SOCIETY**

(Affiliated with the Associated Jewish Charities)

The Jewish Aid Society, established in 1900, is the most important branch of the Associated Jewish Charities. Its work is divided into four departments: Relief Department, Bureau of Personal Service, B'nai B'rith Free Employment Bureau, and West Side Dispensary. The general board in charge of its various activities is as follows:

**Officers, 1917-18**

President—Morton D. Cahn.  
 Vice-President—Fred D. Silber.  
 Treasurer—David L. Stern.  
 Secretary—James Witkowsky.

**Directors**

James Witkowsky, Fred D. Silber, A. Richard Frank, Jesse Lowenhaupt, David L. Stern, Morris Woolf, Dr. Gerson B. Levi, Wm. L. Lowenbach, W. M. Cahn, Max Epstein, Gustav Hochstadter, Mrs. A. D. Kohn, Alfred C. Meyer, Dr. Sidney Strauss, Morton D. Cahn, Oscar M. Wolff, Toby Rubovits, Mrs. Henry Kuh, Mrs. David Monash, Sidney L. Schwarz.

**Relief Department**

The Relief Department expended \$156,961.01 for relief and self-support from May, 1916, to May, 1917. Special stress is placed on self-support, for which purpose sewing-schools for dependent mothers and a room for broom-making for blind men, are maintained. Miss Frances Taussig is superintendent of the Relief Department.

**Committee**

A. Richard Frank, chairman; W. M. Cahn, Max Epstein, Gustav Hochstadter, Mrs. A. D. Kohn, Mrs. Henry Kuh, Dr. Gerson B. Levi, Jesse Lowenhaupt, Fred D. Silber, Sidney L. Schwarz, David L. Stern, James Witkowsky.

## ANSHE EMES CONGREGATION

Congregation Anshe Emes was organized in 1878. The purpose actuating its founders was the establishment of a traditional mode of worship which should, at the same time, meet with the requirements of modern conditions. For thirteen years the striving pioneers had to be content with temporary quarters in Phoenix Hall, located at 202 West Division Street.

On September 3, 1893, the dedication of a new synagogue, at 1363 Sedgwick Street, opened a new chapter in the history of the Congregation. The acquisition of a permanent home placed the organization upon a more solid foundation and the dignified position of a recognized conservative Jewish Congregation. The then new synagogue was not very large or pretentious, but, withal, handsome and attractive, and, for almost a quarter of a century, served as a center for active Jewish religious endeavor to a great many of our people on the lower North Side of the city.

However, the constant shifting of population, which is the inevitable result of rapid growth in large cities, has strongly affected, also, this organization. Many of its members removed to locations further north and the entire neighborhood in Sedgwick Street had changed to such an extent that a few years ago the active workers of Anshe Emes began planning to move the seat of the congregation further north. Consistent with such plans, ground



*Dr. Joseph Hevesh*

Photo by Bloom, DeHaven Studio



*Anshe Emes Congregation*

for a new house of worship was purchased on Gary Place, near Broadway, in the spring of 1914.

As the contemplated project of building a new home for the congregation became mature, it was realized that besides a place of worship it was also necessary to provide a Community House where religious training for the children and wholesome social activities for the young people could be given. With this fact in view, the congregation has erected on its new site, 627-633 Gary Place, a three-story building containing a large auditorium, library, play room and six classrooms that make ideal accommodations for educational and social activities. The building was formally dedicated in September, 1916.

A remarkable fact in the history of the Congregation Anshe Emes is its policy. From its very inception to this day it has maintained an even and consistent conservative policy. At no time has it deviated to any extreme and the tradition of its thirty-nine years of existence will serve as an inspiration to follow the road of "the golden mean" also for the future.

Services are now being held daily in the Anshe Emes Synagogue. The spiritual leader of the congregation is Rabbi Joseph Hevesh, a graduate of the Jewish Theological Seminary of New York City.

The congregation is a member of the United Synagogues of America.

The Religious School of Anshe Emes is the object of its tenderest concern. Realizing the urgent need for a more intensive religious training of the children, a Hebrew School, meeting three times a week, besides the regular Sunday morning sessions, was opened October 1, 1916. Thirty-eight pupils are enrolled at present, divided into three classes. During its brief existence the religious school has already justified the high hopes placed in its usefulness and it promises to become a strong force in the future.

A troop of the "Boy Scouts of America," composed of members from the Religious School and post-confirmation classes, does excellent work along its chosen lines.

A group of "Camp Fire Girls" is now being organized.

#### Officers 1917-1918

President—Jacob Ecker.  
 Vice-President—L. Plotke.  
 Financial Secretary—A. Margolis.  
 Recording Secretary—I. L. Saxe.  
 Treasurer—L. E. Goldman.  
 Chairman, School Board—S. Weinberg.  
 A. S. Roe.

Directors—A. Priess, F. Saltzman, H. Klugman, I. Marshall, R. Goldberg, J. Gordon, J. Ettleson, Sol Saxe, J. Bernstein, O. Block, N. Simon, M. Niederman.

#### THE ORPHAN HELPERS' CLUB

The "T. O. H. Club," as the Orphan Helpers' Club is known in the community, was organized about twenty years ago by a small number of young Jewish girls for the purpose of assisting the Chicago Home for Jewish Orphans, then a small institution.

It has rendered noteworthy aid. As the Home grew and was taken care of by larger organizations and did not require further assistance from the club, the girls undertook to enlarge their field of work. The Home, however, still receives a gift each year from the T. O. H.

Besides a large number of individual cases, investigated personally by members of the club, and which have received assistance, the following is a partial list of charitable institutions helped during the existence of the club: Home for the Friendless, Maxwell Street Settlement, Esther Falkenstein Settlement, Marks Nathan Home, Chicago Hebrew Institute, The Winfield Sanitarium, Consumptive Relief Society of Chicago and of Denver, Matzos Fund, War Relief Fund and Chicago Lying-In Hospital. Some of these are at present receiving aid.

The money disbursed has been raised by means of dances, card parties and other social affairs.

#### Officers, 1917-18

President—Sylvia Ginsberg.  
 Vice-President—Lucille Zinner.  
 Recording Secretary—Emily Hirsch.  
 Treasurer—Lenore Miller.  
 Corresponding Secretary—Rose Miller.

#### HUMBOLDT LADIES' AID SOCIETY

The Humboldt Ladies' Aid Society dates from the evening of October 29, 1908, when thirteen women gathered at the home of Mrs. Celia Polkovitz and banded themselves into an organization for the dispensing of charity. Meetings at the homes of Mrs. Sadie Danzinger, Mrs. Tillie Weidemuller and others followed, until a hall was secured for regular meetings.

The first attempt to raise funds was made at a dance given January 31, 1909. This was so successful that an affair was given in June of the same year, called a Festival Ball. At these affairs and at another ball given February 13, 1910, and two public whists, the receipts totaled \$829.26.

The annual ball and a number of whists given each year provide the organization with its funds.

The Grand Charity Ball of January, 1916, netted a profit of \$473.00. Between two hundred and two hundred and fifty families are aided each year, assistance being given three or four days after receiving notice.

Mrs. Celia Polkovitz, who succeeded the first president, Mrs. Sadie Danziger, held office for five years. On January 27, 1915, Mrs. Polkovitz was succeeded by Mrs. Fannie Brown.

The Aid Society has a membership of eighty-five in good standing.

#### Officers

President—Mrs. Ida Levin.  
 Vice-President—Mrs. Lena Levey.  
 Secretary—Mrs. Anna Livingston, 550 North avenue.  
 Treasurer—Mrs. Fannie Brown.  
 Chaplain—Mrs. Rose Klein.  
 Guide—Mrs. S. Weiss.  
 Trustees—Mrs. Celia Polkovitz and Mrs. Aarens.

# LOW'S LETTER SERVICE

CENTRAL 8456

180 N. DEARBORN

IMITATION TYPEWRITING  
MIMEOGRAPHING  
TYPEWRITING

PRINTING  
ADDRESSING  
FOLDING, MAILING

QUALITY

SERVICE



A. B. HERTZFELD

SOL. RABINOVICH

## Hertzfeld & Company

*High Class Granite and Marble*

### MONUMENTS

1012 South Paulina St., near Taylor St.

PHONE SEELEY 2804

CHICAGO, ILL.

Your advertisement in *THE SENTINEL* will be read by the wealthy and refined Jewish people of Chicago.



## A HEALTHY HOME

Insures a healthy family. Nothing so dangerous to the household as poor plumbing. No excuse for that in these modern times when good fixtures at a reasonable cost are within your reach.

Ask your Plumber  
about **WOLFF'S PRODUCTS**

## L. WOLFF MANUFACTURING COMPANY

*Makers of PLUMBING GOODS EXCLUSIVELY*

General Offices  
601-627 W. Lake St.

CHICAGO

Showrooms  
111 N. Dearborn St.

## THE CHICAGO JEWISH COMMUNITY BLUE BOOK

### ANSHE EMES SISTERHOOD

The Anshe Emes Sisterhood, organized in 1891, was the first woman's auxiliary to a conservative Jewish congregation in Chicago. During its twenty-six years of active service, it has aided Congregation Anshe Emes financially and aimed for the spiritual betterment of its members. Among its activities have been annual bazaars, Purim Balls and Chanukah entertainments, when the members of the Sister

hood furnished the carpets, curtains and other interior decorations for the Dedication of the Community House Building.

Events of the last year include a theatre party given at the Yiddish theatre, a grand Purim Ball and a Congregational Supper, each a splendid success.

During the last few years, the Sisterhood has made rapid progress. It has doubled its membership, it has affiliated with the Conference of Jewish Women's Organizations and many of its members have joined the Women's Auxiliary Branch of the Jewish Theological Seminary of America. It is represented on the Anshe Emes School Board and by delegates at the Congregational meetings as well as at the meetings of the Anshe Emes Alliance. For the future, it is planning an ambitious program. Several of the members have been so impressed with the daily Hebrew School conducted in the classrooms of the Community House, that they have decided to start an adult Hebrew class, under the leadership of Rabbi Joseph Hevesh.

The past presidents of the Sisterhood are: Mrs. Ed. Brown, Mrs. Esther Myers, Mrs. Johanna Miller, Mrs. Carrie Levi and Mrs. Malie Dublon.

#### Officers 1917-1918

President—Mrs. Jacob Ecker.  
Vice-President—Mrs. S. Saxe.  
Recording Secretary — Mrs. Joseph Hevesh.  
Financial Secretary—Mrs. R. Goldberg  
Treasurer—Mrs. J. Miller.  
Chaplain—Mrs. M. Smolka.  
Guide—Mrs. M. Heiss.  
Trustees—Mrs. J. Kahane, Mrs. R. Levin, Mrs. J. Gordon.  
Directors—Mrs. N. Simon, Mrs. S. Weinberg, Mrs. Geo. Winsberg, Mrs. M. Niederman, Mrs. N. M. Klawans, Mrs. L. Baranov, Mrs. D. Leader, Mrs. F. Vehon, Mrs. N. Fox, Mrs. Flora Weise.



*Mrs. Jacob Ecker, Pres.*

Photo by Bloom, DeHaven Studio

hood have been hostesses to the children of the Sunday School. Several members of the Sisterhood have also taught in the Sunday School.

In 1914 when the old synagogue was found to be too small for the growing congregation and it was decided to build a new one further north, the Sisterhood contributed a handsome sum toward the purchase of lots on Gary Place near Broadway.

In February, 1916, the Sisterhood celebrated its twenty-fifth anniversary. This was the last big Sisterhood affair in the old building and was a very touching and beautiful occasion. Among the charter members who were present and who recounted the doings of former days were, Mrs. Ed. Brown, Mrs. Fannie Nussbaum, Mrs. E. Arnstein, Mrs. Sol Saxe and Mrs. Anna Byml.

In May, 1916, the Sisterhood gave a bazaar lasting a week, at the new Anshe Emes Community House.

### NORTHWEST HEBREW FREE SCHOOL

The Northwest Side Talmud Torah, located at 1214 Marion court, instructs 250 children on the northwest side in the Jewish faith, free of charge, at an annual cost of \$5,250, two-thirds of which is provided by the orthodox charities.

H. Siegel is superintendent of the school.

#### Officers

President—D. Leviton.  
Vice-President—Rev. A. Miller.  
Secretary—Rev. M. Newman.  
Treasurer—S. Oris.

#### Directors

Dr. A. J. Agranat, S. Bin, A. Blonder, M. Dry, M. Finkel, H. Goldman, R. Goldstein, G. Guthman, B. Hindsill, L. Kaplan, I. Kellner, M. Markowitz, J. Miller, M. Pines, Rev. S. Rest, A. S. Roe, Rabbi Rosenbloom, H. Siegel, D. Stepyan, H. Steinberg.



*Dr. Julius Newman*

Photo by Bloom, DeHaven Studio

MOSES MONTEFIORE CONGREGATION

Moses Montefiore Congregation had its beginnings shortly after the disastrous Chicago fire of 1871. It was first known as Ohaveh Sholem, the name given to it by its organizer, Mr. Hymes, and its first members. Its first place of worship consisted of two rooms. Mr. Hymes served as president of the struggling congregation for many years. At first only a chazen officiated, Cantor Lesser, the congregation being too poor to afford a rabbi. One of the first trustees, David Morris, is still living and serving as trustee of the congregation. He is 77 years of age and has maintained active connection with the Moses Montefiore Congregation for the past 40 years.

The first edifice of the congregation was erected at a cost of \$5,000 on two lots on Augusta street near Noble. Here the congregation remained for eight years during which it was served by a rabbi as well as a chazen.

The present temple building on Robey street near Thomas was erected at a cost of \$26,000. Rabbi Agate came to the congregation with its erection and served until he was succeeded by the present incumbent, Rabbi Julius Newman, who has officiated during the past thirteen years.

Officers, 1917-18

President—Sol Fenchel.

Vice-President—L. Ehrenberg.

Treasurer—Simon L. Levy.

Secretary—I. Abraham, 1568 North Hoyle avenue.

Trustees

D. Morris, H. Spivak, D. Tobias, M. Co-vitz, M. Barnett.

MOSES MONTEFIORE LADIES' AUXILIARY

The Moses Montefiore Ladies' Auxiliary was organized Wednesday, October 27, 1902, by Mrs. Simon L. Levy, who has been secretary of the auxiliary since its organization. It was formed with a membership of 28 members and now numbers 150.

Mrs. J. Gerson has been president and Mrs. S. Herrman, treasurer, since the beginning.

Through the efforts of the Ladies' Auxiliary, Moses Montefiore Temple is the handsomest edifice of its kind on the Northwest side. During the fifteen years of its existence, the auxiliary has contributed over \$8,000 to the congregation for improvements and for paying off the mortgage.

The auxiliary contributes monthly to the Jewish war sufferers and does extensive work among the poor. Members pay \$3 yearly as dues. Card parties and socials are frequently held in the vestry rooms.

The auxiliary takes a keen interest in the Sabbath school where 150 children are taught, without any charge, by six teachers.

The auxiliary is affiliated with the Conference of Jewish Women's Organizations of Chicago.

Officers, 1917-18

President—Mrs. J. Gerson.

Vice-President—Mrs. M. Arkush.



*Mrs. S. Herrman, Treas.*

Photo by Bloom, DeHaven Studio

## THE CHICAGO JEWISH COMMUNITY BLUE BOOK

Treasurer—Mrs. S. Herrman.  
Secretary—Mrs. Simon L. Levy.

Trustees

Mrs. T. Manasse, Mrs. J. Herson, Mrs.  
M. Ginsberg.

### MOSES MONTEFIORE HEBREW FREE SCHOOL

The Moses Montefiore Hebrew Free School, also known as the West Side Talmud Torah, was the first Talmud Torah in Chicago. It was established in 1883, shortly after the one hundredth birthday anniversary of Moses Montefiore, the great English Jewish philanthropist, was celebrated throughout the world.

The school is the largest of its kind in Chicago, furnishing a Hebrew education free of charge to 1,400 Jewish children at a total expense of over \$17,000 annually. Forty per cent of this amount is raised by

itself, the rest being given by the Federated Orthodox Churches.

It operates four branches located as follows: Miller and 13th streets, Jefferson and Kramer streets, Lincoln and Taylor streets, and Washburne and Miller streets.

Officers

President—B. Lazar.

Vice-Presidents—N. H. Bolotin and M. Nierman.

Treasurer—H. Halper.

Secretary—M. M. Hurwitz.

Directors

H. M. Barnett, A. Eisenstein, Rabbi A. Epstein, Rabbi E. Epstein, W. Farber, N. Ginsburg, Rabbi A. B. Goldenson, H. Horwich, Rabbi Kaplan, L. Levine, Rabbi L. Muskien, S. B. Panama, A. M. Pearlstein, S. Platt, Ch. Rabinowitz, M. Saks, Rabbi S. Shach, I. Schor, S. Shapiro, I. Sheftelovitz, Rabbi S. Silber.

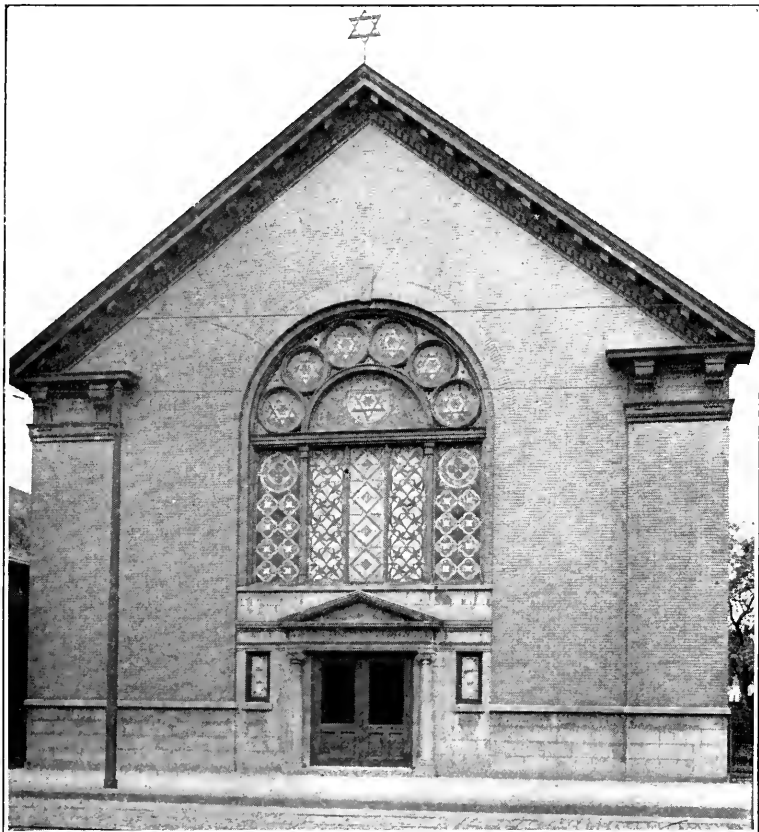

*Moses Montefiore Congregation*

C. H. HORBERG

THE **STYLE SHOP**

\* \* \*

*Exclusive Ready-to-Wear*

**Cloaks**  
**Suits**  
and **Dresses**

\* \* \*

3223 W. 12th STREET

**Trees, Shrubs**  
**Plants**

ALL HARDY  
ALL GUARANTEED

*Ask for Our*  
*Catalog*

**Peterson Nursery**

30 North La Salle Street

Telephone Main 3013

CHICAGO



**Designers**  
**& Cutters**  
Earn  
**BIG**  
**Money**

These Positions pay well, \$2,500 to \$5,000 yearly and more, and are plentiful because the demand for Designers and Cutters is far greater than the supply.

**WE TEACH YOU THIS PROFESSION**  
**IN A FEW MONTHS**

Our method is so practical, so thorough, so simple that you understand how logical our system of Designing and Cutting is from the very start. There are dozens of high salaried positions awaiting you the minute you complete the course. Don't delay, take it up now.

**AMERICAN LADIES' AND GENTLEMEN'S**  
**DESIGNING AND CUTTING SCHOOL**  
19 South Fifth Avenue **CHICAGO**  
**R. H. PARRY, DIRECTOR**



**B'NAI ABRAHAM AUXILIARY.**

The B'nai Abraham Auxiliary dates from an informal meeting held November 18, 1909, in the vestry rooms of B'nai Abraham Temple, to discuss the formation of a society of members of the congregation and others interested in promoting sociability and literary activity. The suggestion came from Dr. Ungerleider, Rabbi of the Temple.

At a general meeting held on Sunday,



*Ignace E. Weiss, Pres.*

December 5, 1909, the Auxiliary was organized for the express purpose, as stated in the constitution then adopted, of "promoting the social, educational and moral welfare of its members and to render financial assistance to B'nai Abraham Temple."

The Auxiliary admits to membership any Jewish unmarried young man over the age of 20, and young woman over the age of 18, who are of good moral character, whether they or their parents or relatives are members of the Temple or not.

When members in good standing are married they become associate members and are exempt from the payment of dues.

Meetings are held at the Temple regularly on the third Sunday of each month. These meetings have been marked by novel features appropriate to the season of the year. Thus Thanksgiving is marked by a

Thanksgiving ball, and beach parties are given in July at Clarendon Beach. Other activities include a May dance, a boat excursion in June, and a picnic in August. Hikes are also a popular feature of the Auxiliary's affairs.

The Auxiliary throws its soul also into such helpful and thoughtful endeavor as sending flowers to the sick and helpful service in time of bereavement.

The educational and aesthetic improvement of the members is provided by lectures and musicales held frequently.

**PAST COMMANDERS ASSOCIATION OF CHICAGO, O. K. O. J.**

The Past Commanders Association of Chicago, O. K. O. J., consists of all the past commanders of subordinate lodges in Chicago of the Order Knights of Joseph.

**Officers**

President—John M. Kantor.  
Vice-President—H. H. Franklin.  
Secretary—B. Rabinowitz.  
Treasurer—D. Horwitz.

**Directors**

S. Kaplan, C. Blau, Morris Weil, Isadore Liederman, D. Kohn.

**Members**

Edw. Singer, B. W. Farkas, D. Horwitz, Louis Wurtzburg, Harry Pumpian, A. Torchinsky, Isadore Liederman, Harry Wexler, Ignatz Schwartz, L. Goldfinger, N. F. Steiner, S. Goldstein, J. Katz, Ben Rabinowitz, A. Kaplowitz, John M. Kantor, Wm. Block, David Kohn, Morris Weil, Sam Levenstein, Sam Kaplan, Harry Beller, E. M. Solomon, Leopold Roibeck, Morris Simon, Abr. Ehrnonhalt, Wm. Kobak, Abr. Priess, L. E. Touff, S. L. Greenfield, J. Zaretsky, Jos. Schneider, F. Saltzman, S. Feigenbaum, B. Demsch, B. Schaffer, I. Marshak, I. Hirschberg, Max Korshak, B. Goldberg, Meyer Rosen, S. Fishler, W. Schlossberg, Harry Kaplan, H. H. Franklin, Chas. L. Blau, Julius H. Quasser, Max Tigerman, B. Rosenbloom, Jos. Cohen, Ig. Mollner, M. Lawrence, M. Biss, E. Jankelowitz, J. Schwerson, J. Samuelson, Mort Kallis, S. Missner, E. Blashek, J. Rudikoff, F. Pulman, M. Berman, J. Lazowsky, J. Klepak, Sam Levin, A. J. Hyber, S. Winetzky, M. Taylor.

**SONS AND DAUGHTERS OF ABRAHAM LODGE**

The Sons and Daughters of Abraham Lodge was formed October 1, 1916, as an independent fraternal organization. Its members previously belonged to the Great Western Lodge, No. 279, O. B. A., instituted in 1900.

The membership at present is 265. Meetings are held the 2d and 4th Sunday of each month at the Hyde Park Masonic Temple. The executive office is at 2541 Cottage Grove avenue.

**Officers**

President—A. E. Shnitzer.  
Vice-President—William P. Meyer.  
Secretary—A. Salins, 1654 S. Lawndale avenue.  
Treasurer—Joseph Fienberg.  
Trustees—Leo H. Hoffman, Mrs. Anna Shnitzer and Mrs. Elizabeth Meyers.

ANSHAY MIZRACH CONGREGATION

Congregation Anshay Mizrach was formed in 1907 by S. Mark, A. Cohen and J. Sager. The synagogue is on the southeast corner of 56th Street and Wabash avenue. The membership is 35.

Officers 1917-1918

President—Louis Epstein.  
 Vice-President—Paul Price.  
 Treasurer—Max Maretz.  
 Secretary—H. Fovel, 5618 Wabash Ave.  
 Trustees—I. Schuchat, J. Sager, E. Rosenblum, F. Glickman, M. Duber.

LADIES' AID CIRCLE

The Ladies' Aid Circle dates from March 9, 1915, when it was formally instituted, since which time it has been very active in giving relief to needy families. It operates on the theory that, after all, small organizations looking out for the needs of those in distress are necessary in spite of the fact that philanthropy has become organized. The best methods of the organized bodies are followed, investigations being carefully made before aid is given, and at the same time the personal touch which smaller organizations are able to give, enables the Circle to reach cases that might otherwise never come to the attention of the official relief organizations.

Funds are raised at dances and whists given throughout the year.

The Ladies' Aid Circle meets the second Wednesday of each month at Sinai Social Center.

Officers, 1917-18

President—Mrs. Harry Schiffman.  
 Vice-President—Mrs. Abraham Rosen.  
 Secretary—Mrs. Joseph W. Hoodwin.  
 Treasurer—Mrs. John F. Locke.  
 Chairman of Relief—Mrs. Max Greenwald.

LADIES' CHARITY AUXILIARY,  
 O. K. O. J.

The Ladies' Charity Auxiliary, Order Knights of Joseph, was formed in January, 1914, to aid sick and distressed members of various lodges of the order. Rapidly the sisters of the 23 subordinate lodges in Chicago are joining the auxiliary. The present membership is 60.

Meetings are held the last Tuesday of each month during the winter at West Park No. 2, and during the summer at Douglas Park Refectory.

Officers, 1917-18

President—Mrs. J. H. Marks.  
 Vice-President—Mrs. D. Hirschberg.  
 Treasurer—Mrs. N. Horowitz.  
 Recording Secretary—Mrs. D. Finkelstein.  
 Financial Secretary—Mrs. D. Rosenberg.  
 Chairman of Relief—Mrs. R. Gollousch.  
 Vice-Chairman—Mrs. Meckelsky.  
 Assistant—Mrs. Harris.  
 Sergeant-at-Arms—Mrs. K. Blazz.  
 First Trustee—Mrs. B. Marks.  
 Second Trustee—Mrs. Blau.  
 Third Trustee—Mrs. Engerman.  
 Treasurer of Flower Fund—Mrs. Hoffman.

# NICHOLS & COMPANY

Established 1868

1414-1420 W. Randolph Street

Phone Monroe 1110

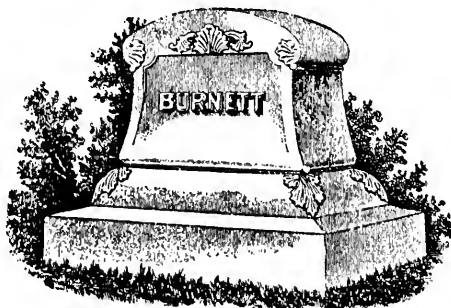

MAUSOLEUMS

Chicago's Oldest  
 Monument Store

OUR REFERENCE

Newman, - - - Bethel Cemetery  
 A. R. Levy - - - B. A. "  
 Seipp - - - - - Oak Woods "  
 Munson - - - - - Rose Hill "  
 Thompson - - - Oak Woods "  
 and hundreds of others

*BEST of Workmanship ————— All Work Guaranteed*

Estimates on MAUSOLEUMS or Special Monuments  
 Cheerfully Given

BETH JACOB CONGREGATION

Congregation Beth Jacob was founded in 1900. The charter members were: Messrs. Moses Rosenberg, I. Iralson, H. Marcus, A. Gottlieb, Philip Rosenweig (all of whom are deceased), I. Friedman, Jos. B. Abarbanel, J. Rosenstein, Morris Abrams and A. Levinson.

The first services were held at 38th Street and Cottage Grove Avenue. Later, a house was purchased at 37th Street and Vincennes Avenue. In 1913 the present quarters at 44th Street and St. Lawrence Avenue were purchased from the B'nai Sholom Temple Israel Congregation which moved further south.

Services are held three times daily as well as on Friday evenings and Saturday mornings when special services are conducted by Cantor Isaac Zaritsky and choir. During the Sabbath day, a Chevra Mishneis studies the law of the Mishna.

Forty pupils receive daily instruction in the Talmud Torah from Rev. Nathan Fineberg.

Officers 1917-1918

President—Samuel Leve.

Vice-President—Morris Novitsky

Rec. and Fin. Sec.—Marcus Adler, 4105 Indiana Ave.

Treasurer—Nathan Bukowsky.

Trustees—S. Goldman, B. Balkin, A. Hoisman, Alfred Stock, A. Podrojski, J. Herman, M. Hoffert.

Sexton—Zecharia Kaufman.



Marcus Adler, Sec.

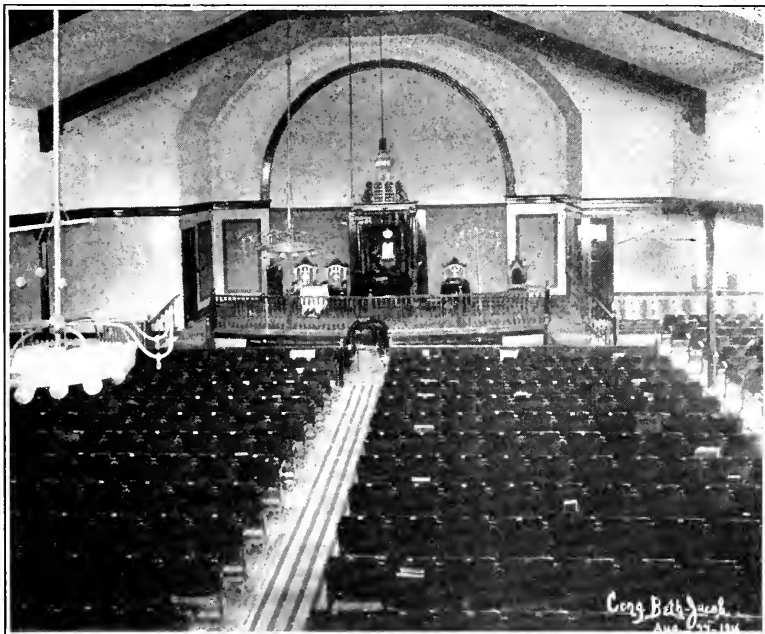

Beth Jacob Congregation

LADIES' SOCIETY, BETH JACOB CONGREGATION

The Ladies' Society of Beth Jacob was organized in 1913 by eight women of the congregation eager to form all the women into an association to further the work of the congregation. The main spirits were Miss E. Cohen, Mrs. Rieman, Mrs. Rosenfeld, Mrs. Adler and Mrs. D. Kople.

The Ladies' Society has rendered good service in helping to provide the funds for needed repairs, and in decorating the synagogue, besides working to reduce the heavy mortgage on the property.



Mrs. D. M. Kople, Rec. Sec.  
Photo by Bloom, DeHaven Studio

In 1916 the Ladies' Society organized a Talmud Torah which gives instruction to forty children. Those unable to pay are given instruction free of charge.

The society also gives relief to needy families, furnishing them with coal and advancing small sums of money when needed.

Plans are at present under way for the formation of a sewing circle.

Miss E. Cohen was the first president of the society. She served for two years and was succeeded by Mrs. Rieman. Mrs. Besser served as president for one year and

was presented with a gold medal when she retired. Mrs. Herman followed. Mrs. Kople has been secretary of the society since the beginning.

Officers, 1917-18

- President—Mrs. J. Herman.
- Vice-President—Mrs. P. Strause.
- Treasurer—Mrs. J. Klayf.
- Financial Secretary—Mrs. J. Mastrofsky.
- Recording Secretary—Mrs. D. M. Kople, 4310 Cottage Grove avenue.
- First Trustee—Mrs. J. Kaufman.
- Second Trustee—Mrs. I. L. Adler.
- Third Trustee—Mrs. G. Kaufman.
- Chaplain—Miss E. Cohen.
- Sergeant-at-Arms—Mrs. Hirsch.

INDEPENDENT ORDER B'RITH ABRAHAM

The I. O. B. A. is one of the strongest American Jewish fraternal orders. It was instituted February 7, 1887. The membership of the Order January 1, 1916, was 200,142, distributed in 759 lodges in 29 states. Illinois has 27 lodges with a membership of 7,716. Twenty-five of these lodges are in Chicago, as follows:

Aaron Rieger Lodge No. 296—Meets 2-4 Saturday, 2021 West Division street; secretary, M. F. Arkush, 1362 North Lincoln street.

B'nai Ezra Lodge No. 318—Meets 2-4 Saturday, Netherwood Hall; secretary, M. Wager, 3458 Chicago avenue.

Calumet Lodge No. 435—Meets 1-3 Sunday, 9251 Chicago avenue; secretary, Theo. Deutsch, 9239 Commercial avenue.

Chicago City Lodge No. 73—Meets 1-3 Sunday, 2021 West Division street, 2nd floor; secretary, D. Weissberg, 4523 North Campbell avenue.

Chicago Leon Sanders Lodge No. 644—Meets 1-3 Tuesday, Douglas Park Auditorium; secretary, David Ossoff, 2110 Kendall street.

Chicago Progressive Lodge No. 278—Meets 2-4 Saturday, 3420 West 12th street; secretary, Louis Glickman, 3452 West 13th street.

Chicago Zion Lodge No. 279—Meets 2-4 Sunday, 1243 North Wood street, 2:30 p. m.; secretary, M. Kauffer, 1303 North Artesian avenue.

David Kronman Lodge No. 285—Meets 2-4 Sunday, West Side Auditorium; secretary, S. Gitelis, 1311 North Washtenaw avenue.

Dr. George Sultan Lodge No. 307—Meets 2-4 Wednesday, 1639 West Taylor street; secretary, Charles Bonus, P. O. Box 616, Chicago, Ill.

Eben Ezra Lodge No. 143—Meets 1-3 Saturday, 1243 North Wood street; secretary, B. Rabinowitz, 2708 Potomac avenue.

Illinois Lodge No. 280—Meets 2-4 Tuesday, West Side Auditorium, Taylor street and Racine avenue; secretary, D. Arkin, 2225 Ogden avenue.

Gov. Wm. Sulzer Lodge No. 490—Meets 1-3 Saturday, Palace Opera House; secretary, Jos. D. Rosen, 1350 South Racine avenue.

Jacob Goldner Lodge No. 525—Meets 1-3 Saturday, 1243 North Wood street; secre-

tary, John Wechter, 2308 Thomas street.  
 Jecheskel Lodge No. 84—Meets 1-3 Sunday, Douglas Park Auditorium; secretary, M. M. Schachtel, 2110 West North avenue.  
 King David Lodge No. 55—Meets 2-4 Sunday, Douglas Park Auditorium; secretary, S. Goldstein, 2728 Evergreen avenue.  
 Mayer Malbin Lodge No. 267—Meets 2-4 Sunday, 1221 Blue Island avenue; secretary, Samuel Weinstein, 1531 West 13th street.  
 Michael Heilprin Lodge No. 206—Meets 1-3 Sunday, 2511 North Kedzie avenue; secretary, M. Rappaport, 3034 Fullerton avenue.

New Beaconsfield Lodge No. 648—Meets 1-3 Saturday, Marquette Hall; secretary, A. Klein, 740 South Robey street.

Northwestern Progressive Lodge No. 451—Meets 1-3 Saturday, Weiss Hall, 2021 West Division street; secretary, L. Livingston, 1405 Sedgwick street.

Powalocer Lodge No. 612—Meets 2-4 Sunday, 1637 Taylor street; secretary, S. Levites, 1654 West 13th street.

Roumania Lodge of Chicago No. 170—Meets 2-4 Sunday, Douglas Park Auditorium; secretary, Max Taxier, 1903 North Richmond street.

Sons of Israel Lodge No. 233—Meets 2-4 Sunday, Palace Hall, 2nd floor; secretary, H. Hurwitz, 1082 West 14th street.

Warschauer Progressive Lodge No. 564—Meets 2-4 Monday, 811 Maxwell street; secretary, Mrs. Sadie Rubinsky, 1318 South Kedzie avenue.

Woodrow Wilson Lodge No. 670—Meets 2-4 Sunday, Lawndale Hall, 2 p. m.; secretary, S. Green, 3917 Cornelia avenue.

#### LADIES' AUXILIARY, TEMPLE SHOLOM

Temple Sholom sisterhood, the Ladies' Auxiliary of Temple Sholom, was organized in 1903 to assist the Temple, if necessary, and to promote philanthropy. Its first officers were: Mrs. B. Sterne, president; Mrs. A. I. Frank, vice-president; Mrs. Jacob Mahler, secretary; Mrs. E. R. Weil, treasurer. Mrs. Mahler was obliged to retire soon after organization, on account of ill health, and was succeeded by Mrs. Herman Eisendrath.

The Sisterhood first met in the vestry rooms of the temple at La Salle and Goethe streets. The membership then was 40. The present membership is 396. Meetings are held once a month during the winter in the Social Center building of the temple at Pine Grove avenue and Grace street.

The character of the work undertaken is best indicated by mentioning some of the activities of the past year, which included, besides the holding of congregational suppers, the supplying of 49 families and 150 children, during Chanukah, with useful wearing apparel and 25 woolen blankets, and assistance to the Matzos Fund, Palestinian Welfare, the Jewish war sufferers and the Travelers' Aid.

Recently the Auxiliary established a Red Cross Unit, as a branch of the North Chicago Base Hospital Unit, with headquarters in the temple's Social Center building.

Officers, 1917-18

President—Mrs. C. Waldbott.

Vice-President—Mrs. H. Pollock.  
 Second Vice-President—Miss L. Berlzheimer.

Recording Secretary—Mrs. M. Stern.  
 Financial Secretary—Miss F. Rice.  
 Treasurer—Mrs. E. Weil.

#### Directors

Mrs. S. Abraham, Mrs. A. Alexander, Mrs. M. W. Becker, Mrs. J. L. Berger, Mrs. H. Birkenstein, Mrs. A. Burger, Mrs. S. Davis, Mrs. H. Epstein, Mrs. S. Goldsmith, Mrs. E. Gutwillig, Mrs. S. Lande, Mrs. R. Loewenstein, Mrs. G. Louis, Mrs. L. Mayer, Mrs. S. Mendelsohn, Mrs. H. Neuberger, Mrs. A. Reinach, Mrs. M. Samson, Mrs. L. Selig, Miss H. Schott, Mrs. H. Adler, Mrs. L. Ascher, Mrs. J. L. Bender, Mrs. L. Berlin, Mrs. E. Brandt, Mrs. H. E. Cohen, Mrs. B. M. Engelhard, Mrs. L. Feingold, Mrs. L. Goodman, Mrs. H. Klein, Mrs. M. Loebman, Mrs. O. Lowenthal, Mrs. B. Maier, Mrs. S. Mildenberg, Mrs. H. Misch, Mrs. S. A. Newman, Mrs. J. Rice, Mrs. M. Samuels, Mrs. D. Saxe, Mrs. S. J. Weil.

#### INFANTS' AID

The Infants' Aid was formed in 1914. It makes and provides baby layettes and assists needy and worthy mothers during confinement. Where necessary, nurses are provided, and groceries, milk, etc., are purchased and supplied.

Through the Jewish Aid and other organizations, outfits are furnished to the maternity wards of the Michael Reese Hospital, the Maxwell street dispensary, and blankets, diapers, etc., are sent to the Council Home at Western Springs during the summer.

During the past year 168 complete layettes were made and distributed to individual and hospital cases.

The Infants' Aid is also interested in the work of the Illinois Society for the Prevention of Blindness, the Frances Juvenile Home and the Travelers' Aid Society.

From June to September, 1917, a Red Cross workroom was maintained with all-day sessions every Wednesday.

One hundred active and 40 associate members are enrolled. Meetings are held in the B'nai Sholem Temple Israel Community House, 53rd street and Michigan avenue.

#### Officers, 1917-18

President—Mrs. Harry J. Joseph.  
 First Vice-President—Mrs. George Weislow.

Second Vice-President—Mrs. Samuel Freund.

Treasurer—Mrs. Samuel Oettinger.  
 Recording Secretary—Mrs. H. Stern.  
 Corresponding Secretary—Mrs. Henry Posner.

#### Directors, Two Years

Mrs. J. Baer, Mrs. C. Metz, Mrs. L. Robechek, Mrs. A. Horwich, Miss E. Wollner, Mrs. J. Herschman.

#### Directors, One Year

Mrs. I. M. Bachrach, Mrs. M. Oberfelder, Miss J. Hitzel, Mrs. L. Weiskopf, Mrs. I. Hirsch, Mrs. L. Mayer.

B. D. O. Z. CONGREGATION

Congregation B'nai David Ohave Zedek was formed in 1885 by consolidating two Hungarian chevras, Chevra Osah Chesed ve-Emes and Chevra Sheveth Achim. The latter had held services for several years in a rented hall at 2700 West North Avenue, its leaders being D. Berger, president; Mr. Ahron, vice-president; K. Gross, secretary, and D. Goodman and A. Goodman; the former worshipped in its own shul at 754 Shober Street (Irving Avenue), its leaders being B. Hindzel, president; H. Hoffman, vice-president; D. Rothenberg, secretary, and H. Schwartz.

After consolidation, services were held in the Shober Street shul until September.

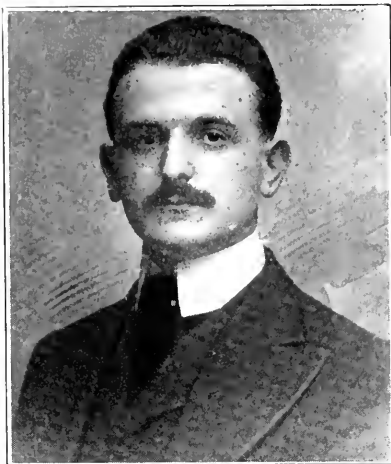

*Dr. Israel Elfenbein*

Photo by Bloom, DeHaven Studio

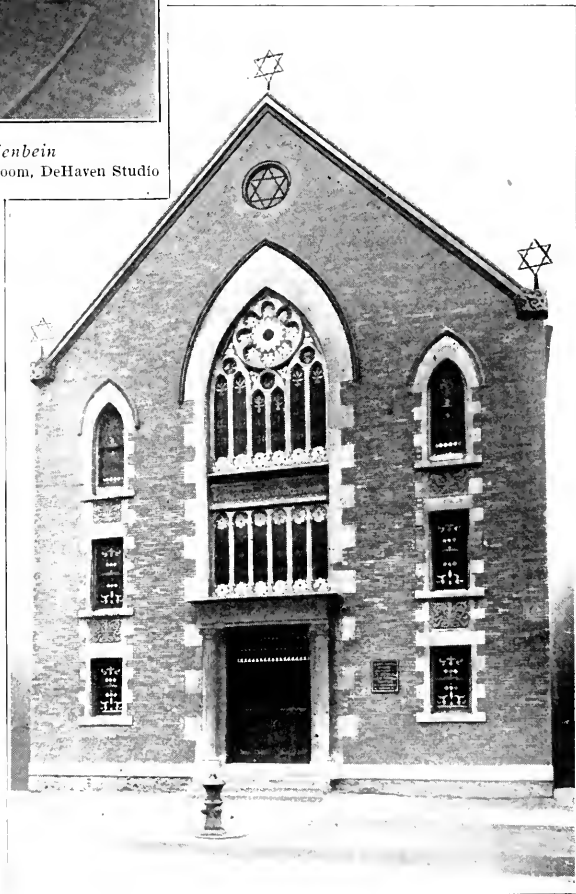

*Temple B'nai David  
Ohave Zedek*

1903, when the present Temple at 1228-32 North Claremont Avenue, was dedicated.

In January, 1915, B'nai David congregation, 1218 Wood street, was incorporated with Ohave Zedek, and the present name adopted.

January 1, 1917, Rabbi Israel Elfenbein was called to the pulpit. Cantor M. Newman has been with the congregation since its inception.

June 25, 1917, it was decided to buy lots on Humboldt Boulevard near Cortland Street where an Institutional Synagogue is to be erected to be known under the old name of Ohave Zedek.

Officers

President—Joseph Rusnak.

Vice-President—A. A. Isaacs.

Rec. Secretary—D. Weissburg.

Fin. Secretary—Sam Kreis.

Sexton—S. Feuerstein.

Directors—A. Ackerman, J. Blonder, D. Goldman, M. Grossman, H. Goldman, K. Hirsch, I. Kellner, Philip Klafter, I. Schreiber, S. Seltzer, H. Schwartz, S. Sobel.

HEBREW SHELTERING HOME OF THE CHICAGO FEDERATED CHARITIES

The Hebrew Sheltering Home, the only Jewish shelter house in Chicago, provides temporary shelter and food for needy transients, the homeless and the unemployed. It has the active assistance of the B'nai B'rith Free Employment Bureau, which helps to find work for the unemployed, and it co-operates with other philanthropic agencies in its efforts to give transients the necessary attention.

The spacious and attractive structure at 1336 S. Morgan street, equipped with all proper conveniences and accessories, was opened May 21, 1916.

From its opening until December 31, 1916, 345 applicants were sheltered and cared for, 312 of whom were men, 12 women and 21 children. Disbursements totaled \$4,377.11.

J. C. Badish is Superintendent of the Shelter Home.

Officers

President—Adolph Copeland.

Vice-Presidents—Adolph Cohen and Sieg. Natenberg.

Treasurer—Joseph Blonder.

Secretary—J. S. Aroner.

Directors

Directors—Benjamin Arnov, S. C. Cohen, Samuel Corush, William Durschlag, H. Fels, O. G. Finkelstein, M. Ginsburg, David Goldman, Miss Ernestine Heller, Rabbi Jos. Hevesh, Jos. Keller, Mrs. M. Lewison, Emanuel Mendelson, Morris Ostrow, Thomas Piser, A. S. Roe, Sam Rosenthal, Louis Schetnitz, B. M. Schultz, M. Shapiro, Herman Spivek, Meyer Teitelbaum, M. Tower, Mrs. E. I. Wolfson.

TEMPLE JUDEA

Temple Judea, the first reform Jewish congregation to be established in the Lawndale district, was organized in January, 1914. It was called into being to satisfy the desire for a Temple conducted along modern conservative reform lines.

Under the leadership of Rabbi A. J. Messing, the Temple grew rapidly and soon came to be one of the most respected organizations in Lawndale.



Dr. Rudolph I. Coffee

Photo by Bloom, DeHaven Studio

As a result of a very successful Bazaar held on a newly purchased double lot on Independence Boulevard, which netted \$10,000, work was begun on the Temple's first building, its Community Center, which was finished and completed in May, 1917.

Services have been held in the Community Center since its dedication.

Dr. Messing resigned in 1917 and Dr. Rudolph I. Coffee, formerly rabbi of the Tree of Life Congregation of Pittsburg, and head of the Social Service department of the I. O. B. B., was elected in his place.

Officers, 1917-18

President—Dr. H. B. Shapiro.

1st Vice-President—Geo. Kurtzon.

2d Vice-President—Leo Goldblatt.

Secretary—Abe Simon.

Treasurer—H. Goldberg.



**J&O** CORSETS ARE  
designed to meet  
the requirements of all figures,  
be they slender, medium, or stout.

The combination of unusual style—perfect fit—and greatest possible comfort, make J&O Corsets really distinctive.

The wearing qualities of J&O Corsets mean out-of-the-ordinary values, and truly can they be called "Corsets of Economy" as well as "Corsets of Character."

J&O Corsets have features of special tailoring and prices range from \$2.00 to \$15.00.

*Ask your dealer. If he cannot supply you, order direct.*

**J. & O. CORSET COMPANY**  
1029 S. Wabash Avenue CHICAGO



## THE CHICAGO JEWISH COMMUNITY BLUE BOOK

### CONFERENCE OF JEWISH WOMEN'S ORGANIZATIONS

Through the efforts of Mrs. Henry Solomon, 34 Jewish women's clubs of Chicago met in 1908 and organized the Conference of Jewish Women's Organizations for the purpose of conferring on problems of interest to all Jewish women in Chicago.

Mrs. Solomon was the first president and Mrs. M. A. Weinberg acted as the first secretary.



*Mrs. M. A. Weinberg, Pres.*

At present 65 Jewish women's organizations of Chicago are affiliated with the Conference, as follows:

- Baron Hirsch Woman's Club.
- Baron Hirsch Co-workers.
- Baby Provident Sewing Club.
- B. M. Z. Woman's Club.
- Ladies of Beth El.
- B'nai Sholom Temple Israel Sisterhood.
- Bertha Aaron Lodge.
- B'nai Abraham Temple Ladies' Society.
- Council of Jewish Women, Chicago Section.
- Chicago Sinai Temple Sisterhood.
- Chicago Woman's Aid.
- Deborah.
- Deborah Juniors.
- Emanuel Temple Sisterhood.
- Esther Lodge No. 7, I. O. F. S. I.
- Good Will Workers.
- Hadassah Chapter.
- Helen Day Nursery.
- Humboldt Ladies' Aid Society.
- Hungarian Charity Society, Woman's Auxiliary.

- International Auxiliary, M. N. J. O. H.
  - Institute Woman's Club, C. H. I.
  - Infants' Aid.
  - Isaiah Woman's Club.
  - Isaiah Sisters Lodge, I. O. F. S. I.
  - Jewish Consumptives' Relief Society.
  - Jewish Educational Alliance, Woman's Club.
  - Jochannah Lodge, U. O. T. S.
  - Josephine Club.
  - Junior Auxiliary, Chicago Lying-In Hospital.
  - K. A. M. Auxiliary.
  - Lady Montefiore Lodge.
  - Lawndale Ladies' Aid Society.
  - Leah Pereira Charity Club.
  - Lincoln Lodge, U. O. T. S.
  - Maimonides Workers.
  - Mothers' Aid, Chicago Lying-In Hospital.
  - Miriam Club.
  - Moses Montefiore Ladies' Auxiliary.
  - Maxwell Street Settlement Woman's Club.
  - Oir Chodosh Ladies' Auxiliary.
  - Palestinian Welfare Committee.
  - Ruth Club.
  - Sarah Grenebaum Lodge, U. O. T. S.
  - Sarah Lodge, Sisters of Humanity.
  - Sisters of Aid.
  - Sisters of Charity.
  - Sisters of Peace.
  - South Side Progressive Charity Society.
  - South Side Sewing Circle, M. N. J. O. H.
  - Social Welfare League.
  - Star Auxiliary, M. N. J. O. H.
  - Temple Judea Woman's Club.
  - Temple Sholom Ladies' Auxiliary.
  - Willing Workers.
  - West End Ladies' Auxiliary, Maimonides Hospital.
  - Woman's Auxiliary, C. H. I.
  - Woman's Emergency Aid Society.
  - Woman's Jewish Congress Association.
  - Woman's Loan Association.
  - Young Woman's Auxiliary, J. C. R. S.
  - Zion Congregation Woman's Society.
- The aggregate membership of these organizations is 12,000.
- Each organization is entitled to two votes and is represented by two delegates and two alternates. Mrs. Henry Solomon, Mrs. Ignace J. Reis and Mrs. Benjamin Davis are delegates at large. Meetings are held monthly from October to May, inclusive, in the Frances I room of the Congress Hotel.
- Officers**
- President—Mrs. M. A. Weinberg.  
 Vice-President—Miss Rebecca Hefter.  
 Secretary—Mrs. Abe Simon.  
 Treasurer—Mrs. Morris Tower.

### GOVERNOR SULZER LODGE, No. 490, I. O. B. A.

Governor Sulzer Lodge was organized in 1908. Its growth in membership has been rapid, its members at present being 130.

The lodge meets every first and third Saturday evening of each month at 1221 Blue Island avenue.

- Officers, 1917-18**
- President—Abraham Kaminsky.  
 Vice-President—Philip Graf.  
 Treasurer—David Goldberg.  
 Rec. and Fin. Secretary—Joseph D. Rosen, 102 N. 5th avenue.

COUNCIL OF JEWISH WOMEN,  
CHICAGO SECTION

In making preparations for the World's Columbian Exposition in Chicago in 1891, a World's Parliament of Religions was projected. Mrs. Henry Solomon was appointed a member of the Woman's Committee on the General Board.

For almost one year she worked alone, but after securing what she considered adequate material to organize a Congress of Jewish Women, out of which a national organization might be created, she appointed the following committee: Mrs. Henry Solomon, chairman; Mrs. I. A. Moses, vice-chairman; Mrs. Henry Adler, secretary, and others.

The committee met in the winter of 1892, during which it completed plans for the Congress. Miss Sadie American was added to the committee and appointed secretary. A permanent organization was effected, a constitution formed and the following board elected: Mrs. Hannah G. Solomon, president; Mrs. Emanuel Mandl, vice-president; Miss Sadie American, corresponding secretary; Mrs. L. J. Wolf, recording secretary; Mrs. Harry J. Selz, treasurer; Directors: Mrs. Conrad Witkowsky, Mrs. Chas. Stettauer, Mrs. Chas. Haas, Mrs. A. I. Radzinski, Miss Julia Felsenthal, Mrs. Max Leopold, Mrs. Jos. Stolz,



Mrs. Moses L. Purvin, 1st Vice-Pres.

Photo by Bloom, DeHaven Studio

Miss Rose Kauffman, Miss Annie Einstein.

In January, 1894, the Chicago Section was organized with Mrs. Conrad Witkowsky as its first vice president. The other presidents have been Mrs. Henry L. Frank, Miss Julia I. Felsenthal, Mrs. Martin Barbe, Mrs. M. A. Weinberg and Mrs. Israel Cowen.

The Chicago Section supports the Council Home for women and children at Western Springs, Illinois. Last year almost five hundred people were given a delightful two weeks' vacation at this ideal spot.

The Council also maintains free religious schools in our congested districts and almost one thousand girls are given religious instruction who might otherwise fall an easy prey to the Christian missions which flourish in these neighborhoods.

Through the Immigrant Aid Committee the Chicago Council looks after the women and girls who come as strangers to Chicago from foreign shores. This work is done in connection with the Immigrant Aid Department of the National body.

The Social Service Committee assists the Personal Service Bureau of the Jewish Aid, giving help and hope to many needy families.

Through the Institution's Committee, entertainments are given for the unfortunates in the community.



Mrs. Felix Levy, Pres.

Photo by Bloom, DeHaven Studio

In all movements pertaining to education, civics and legislation, committees from the Chicago Council take an active part.

The Council is affiliated with the Illinois Federation of Women's Club, Juvenile Protective Association, League of Cook County Clubs, and the Conference of Jewish Women's Organizations.

The twenty-fifth anniversary of the Council was celebrated in Chicago, November 5-10, 1917.

The Chicago Section has 1,650 members, everyone of whom was eager to entertain the distinguished Jewish women from all over the country who came to Chicago and who are devoted to the noble purposes for which the Council was organized, to further the best and highest interests of humanity in fields religious, philanthropic and educational.

Officers, 1917-18

President—Mrs. Felix A. Levy.  
 First Vice-President—Mrs. M. L. Purvin.  
 Second Vice-President—Mrs. H. I. Davis.  
 Recording Secretary—Mrs. Hugo Epstein.  
 Financial Secretary—Mrs. L. H. Feuersdorf.

Corresponding Secretary—Mrs. Edward Sonnenschein.

Treasurer—Mrs. Nathan Herzog.  
 Auditor—Mrs. Max Schlessinger.

Directors—Mrs. Milton Joseph, Mrs. Judith Weil Lowenthal, Mrs. H. J. Eisen-drath, Mrs. Albert Stein, Mrs. S. Spitz, Mrs. David Wise, Mrs. David Kavin, Mrs. N. Kaplan, Mrs. Albert Oppenheimer, Mrs. Monroe Stern, Mrs. Morris Tower, Miss Ella Kahn.

OESTERREICH-UNGARISCHER KRAN-  
 KEN UNTERSTUETZUNGS  
 VEREIN

The Oesterreich-Ungarischer Kranken Unterstuetzungs Verein was organized May 13, 1885, to give financial assistance to its sick and distressed, to furnish its members and their families and dependents with burial plots, and to provide for poor and homeless orphans. Two cemeteries at Waldheim are owned and operated by the society.

Besides its fraternal work among its members the Society has donated large sums of money from time to time to Jewish charities and welfare movements.

At the time of organization, it was stipulated in the constitution that membership should be confined to Jews who originated from the Austrian-Hungarian Empire and their descendants, but these bars have been let down and at present any Jewish male of good moral character is eligible to membership.

The membership at present is 400. Meetings are held the first Wednesday of each month at 901 Masonic Temple. Meetings of the board of trustees are held at the same place the third Wednesday of each month.

Officers

President—Max H. Newman.  
 Vice-President—Sam Spitzer.  
 Recording Secretary—Leo Goldfinger, 1519 Milwaukee avenue.  
 Financial Secretary—Sam Kreis, 2834 North Albany avenue.  
 Treasurer—Max Grossman.  
 Conductor—Jacob Herzog.

ANSHE KANESSES ISRAEL  
 CONGREGATION

Congregation Anshe Kanesses Israel was formed in 1886 by uniting Congregation Anshe Russia, organized during the latter part of 1881, and Congregation Kanesses Israel, established in 1885.

The members of Anshe Russia dedicated their first building in June, 1882, on the east side of Clinton Street, 150 feet south of 12th Street. Three years later, the plans of Marks Swarts, then president, calling for an extension of the building to the corner of West 12th Place (then known as Judd Street), meeting with opposition, he organized the Kanesses Israel Congregation, for which a place of worship was secured on the northeast corner of Clinton street and 12th Place. Four lots were bought for the congregation on the south-east corner of Clinton Street and 12th Place.

In October, 1886, both congregations were consolidated and the present name adopted. A large synagogue was built on the southeast corner of Clinton Street and West 12th Place. It was dedicated in April, 1887. Here the congregation remained until June, 1912, when the property was sold to the railroads.

The present impressive synagogue at 3411-19 Douglas Boulevard, one of the finest Orthodox synagogues in the world, was dedicated September, 1913.

The doors of Anshe Kanesses Israel are open daily from 4 A. M. until late at night. Old men who are unable to work sit daily in the Beth Hamidrash and study the Talmud. They receive a weekly stipend from the congregation for this pious service.

A school for girls is maintained under the direction of Miss Anna Goldberg.

The members number 260. Ephraim Epstein is Rabbi, and H. L. Lipner is Cantor.

Officers 1917-1919

President—M. Salk.  
 Vice-President—B. Cohen.  
 Treasurer—S. J. Cohen.  
 Secretary—A. Halprin, 1505 S. Central Park Avenue.  
 Superintendent—J. Salk.  
 Sexton—A. Cohn, 1539 Trumbull Avenue.  
 Trustees—Morris Goodman, M. Arkin, F. Witkowsky, Abe Kallish.

COLUMBUS LODGE No. 112, I. O. F. S.  
 OF I.

Columbus Lodge No. 112 was organized November 15 1892. This fall it celebrated its twenty-fifth anniversary.

Meetings are held the first and third Sundays of each month at Liberty Hall, 19 West Adams street.

Officers

President—Dr. L. J. Harris.  
 Vice-President—A. Schulman.  
 Treasurer—L. H. Blum.  
 Financial and Recording Secretary—Philip Reinauer, 3721 North Robey street.  
 Ins. Tyler—A. S. Golden.  
 Warden—F. Epharim.

## THE CHICAGO JEWISH COMMUNITY BLUE BOOK

### WOMAN'S JEWISH CONGRESS ASSOCIATION

The Woman's Jewish Congress Association was organized in May, 1916, primarily to aid the Jewish Congress Association for the Middle West in propaganda work acquainting all existing Jewish women's organizations in Chicago with the aims and purposes of the American Jewish Congress—the union of all Jewish forces to gain equal political, civil and religious rights for Jews in all countries where those rights are denied them. Mrs. J. G. Grossberg was the moving spirit in the formation of the Woman's Association.

Mrs. Edwin Romberg was the first presiding officer. She has been an ardent advocate of the Congress almost since its inception.

A Young People's Jewish Congress Association was organized by Mrs. J. G. Gross-

organizations in Chicago to send delegates to the Congress convention held May 20 at the Auditorium Hotel.

#### Officers

President—Mrs. Edwin Romberg.  
Vice-President—Mrs. J. G. Grossberg.  
Corresponding Secretary—Mrs. A. Simon.  
Financial Secretary—Mrs. I. Natkin.  
Recording Secretary—Mrs. Leo Goldblatt, 1506 South Albany avenue.  
Treasurer—Mrs. Arthur Horwich.

### HUNGARIAN CHARITY SOCIETY, WOMAN'S AUXILIARY

The Hungarian Charity Society, Woman's Auxiliary, has been in existence for over thirteen years and, as its name implies, is the Auxiliary of the Hungarian Charity Society of Chicago, which dates back for over twenty-five years.

The membership of the Auxiliary numbers two hundred. Many of these are the wives and daughters of the members of the senior organization.

Three to four thousand dollars is spent annually, solely for philanthropic work.

The Auxiliary promotes sociability among its members and assists the Hungarian Charity Society in the management of its affairs by raising funds and investigating cases.

The funds needed to carry on the work come from members' dues, card parties and mainly from the proceeds of the annual charity ball, which is arranged and conducted by the Auxiliary.

Immediate aid is given worthy persons and families in distress, who are assisted until they can gather up the thread of existence once more. The directors personally attend to investigations.

The business education of girls of dependent families has been paid for, in order that they might become self-supporting. This money has been supplied as a loan, and the girl assisted allowed to return this amount advanced without feeling that she has received charity, but that the hand of a friend has grasped hers and she has received encouragement to go on.

There is co-operation with the Associated Jewish Charities in all philanthropic work.

Contributions are made regularly to the Matzos Fund, the Chicago Hebrew Institute, the Maimonides Koshers Hospital and the Travelers' Aid. Five dollars each month has been paid to the Jewish war sufferers since the war began.

The Auxiliary is a member of the Conference of Jewish Women's Organizations and the Illinois Federation of Women's Clubs.

#### Officers, 1917-18

President—Mrs. Abraham Weiss.  
First Vice-President—Mrs. Abe Herskowitz.  
Recording Secretary—Mrs. A. C. Bloom.  
Financial Secretary—Mrs. Robt. Schryer.  
Corresponding Secretary—Mrs. Sam Klein.  
Treasurer—Miss Morris Young.  
Second Vice-President—Mrs. Geo. Weislow.  
Honorary Directors—Mrs. Frank Herst,



Mrs. Jacob G. Grossberg, Vice-Pres.

Photo by Bloom, DeHaven Studio

berg, vice-president of the Women's organization, in July, 1916.

January 8, 1917, a joint affair was given by the Women's and the Young People's associations, at Orchestra Hall, in the form of a "Pageant of Great and Famous Women," which netted a substantial sum for the work of the Congress organization.

Mrs. Edwin Romberg, Mrs. J. G. Grossberg, Mrs. Benjamin Davis, Mrs. I. Natkin and Mrs. J. Ginsburg were named a committee appointed by the Jewish Congress Association to interest the Jewish women's

Mrs. Henry Herskovitz and Mrs. Kate Hirtenstein.

Directors—Mrs. Jacob Bloomenthal, Mrs. Alex Weiss, Mrs. Dave Hayman, Mrs. E. S. Horowitz, Mrs. Philip Klein, Mrs. N. Simon, Mrs. M. Loebel, Mrs. Henry Roth and Mrs. Emanuel Weil.

BARON HIRSCH WOMAN'S CLUB

Starting out with the proposition that however the world may differ in matters of faith and hope in a future life, "all mankind's concern is charity," the Baron Hirsch Woman's Club has bravely faced its arduous task and has founded or helped to bring into being a number of important institutions which minister to the needy in the community. Its finest endeavor has been shown on behalf of the Ruth Club, a home for Jewish working girls, located at 6001 Indiana Avenue, which it founded, and the Rest Cottage, a home for convalescent men and boys, located at 3127 Calumet Avenue, which it established and maintains. It was also among the first women's organizations to agitate and work

Baron Hirsch women are the Home for Jewish Friendless, the Chicago Home for Jewish Orphans and the Home Finding Society.

The biggest work of the Baron Hirsch women is the operation of the Rest Cottage, the entire cost of which they defray. Although established only three years ago already over 800 cases have been handled.

The Cottage is maintained for the benefit of Jewish men and boys who are in need of a longer period of recuperation than they can afford to take at the hospitals. At the Cottage they are provided with rest, care, wholesome food and pleasant surroundings while recovering from the effects of illness or surgical operations, and allowed to remain until they are strong enough to go back to work or to resume their school work.

All the linens for the Rest Cottage are provided by the Lenora Sewing Circle, conducted under the auspices of the Baron Hirsch Club. The Sewing Circle also provides the patients of the Winfield Sanitarium with suitable clothing.

Founded in 1889 with a membership of 50, the Baron Hirsch Woman's Club and Co-Workers now numbers over 1,000, making it the largest philanthropic organization, irrespective of denomination, in the state of Illinois.

Past Presidents: Mrs. M. Hecht, Mrs. A. I. Radzinski, Mrs. Emma B. Mandl, Mrs. C. Mossler and Mrs. B. M. Englehard.

Officers 1917-1918

Honorary President—Mrs. Emma B. Mandl.

President—Mrs. Henry Roth.

Vice-President—Mrs. Henry Lewis.

2nd Vice-President—Mrs. Barney Sterne.

Financial Secretary—Mrs. Alex. Aronson.

Recording Secretary—Mrs. Abe Kohn.

Corresponding Secretary—Mrs. Leon Feingold.

Treasurer—Mrs. Albert Steindler.

Honorary Directors—Mrs. E. C. Hamburger, Mrs. Mary Birkenstein, Mrs. Augusta Rosenwald.

Directors—Mrs. L. Ascher, Mrs. A. A. Abelson, Mrs. Jos. S. Baer, Mrs. M. W. Becker, Mrs. L. S. Becker, Mrs. A. Burger, Mrs. Max Blum, Mrs. A. Cassiel, Mrs. S. Cooper, Mrs. I. Ettelson, Mrs. D. B. Falter, Mrs. J. Frank, Mrs. J. Greenebaum, Mrs. M. Gesas, Mrs. S. E. Grossfeld, Mrs. M. E. Gordon, Mrs. D. Hayman, Mrs. M. M. Hirsch, Mrs. D. M. Herring, Mrs. K. Hirtenstein, Mrs. Wm. Kaspar, Mrs. M. Kaufman, Mrs. S. Lande, Mrs. Marcus Levi, Mrs. H. Lindner, Mrs. Ed Levy, Mrs. S. Mandl, Mrs. B. Maier, Mrs. M. Neufeld, Mrs. H. Palmer, Mrs. L. Pelton, Mrs. D. Pauly, Mrs. Moe Rothschild, Mrs. A. A. Reinach, Mrs. L. Schott, Mrs. A. Seelig, Mrs. D. T. Samuels, Mrs. Moe Samuels, Mrs. M. R. Samson, Mrs. H. Schulhoff, Mrs. A. Sturm, Mrs. Mark Salomon, Mrs. J. H. Steiner, Mrs. H. Springer, Mrs. M. S. Schwartz, Miss Emma Schiff, Mrs. S. Verst, Mrs. A. Weiner, Mrs. J. Weinstein, Mrs. E. R. Weil, Mrs. Benjamin Wolff, Mrs. Fred Wolffs.



Mrs. Henry Roth, Pres.

for the establishment of the Winfield Sanitarium for the treatment of incipient cases of tuberculosis, located at Winfield, Ill. Other institutions which owe much to the

# GEYSER ELECTRIC WASHER

*"The World's Most Efficient Washer"*

The "GEYSER" is a time-saving, labor-saving and money-saving household necessity. It completely solves your washing problems and pays for itself in a few months.

## SIMPLE—SAFE—SILENT

The **GEYSER** cleans by forcing the hot suds through every part of the clothes. A high-speed propeller, driving the water through, also keeps the cylinder continually revolving. That's why the **GEYSER** is compact, noiseless in operation and washes absolutely clean.

Washes even the  
Finest Linens and Laces  
without injury

Let the **GEYSER**  
Do Your Next Week's  
Washing

Write or Phone for  
Literature and Prices

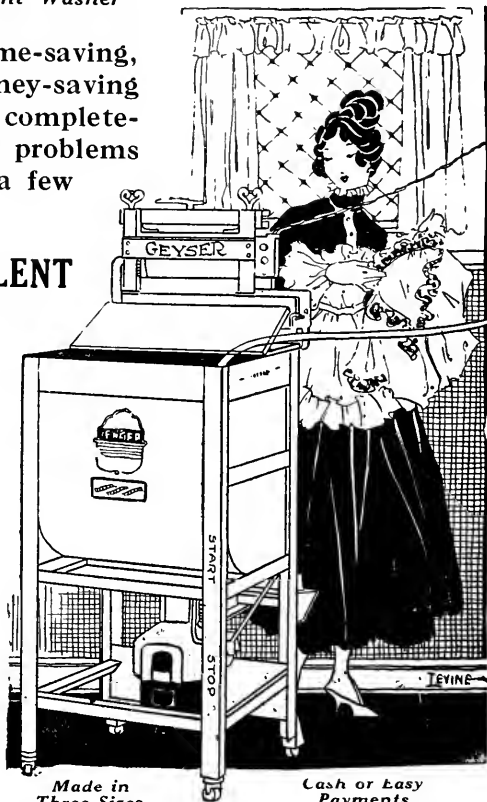

Made in  
Three Sizes

Cash or Easy  
Payments

A Dependable Laundress Always at  
Your Command—*The* **GEYSER**

## GEYSER ELECTRIC COMPANY

321-323 N. Sheldon St., Chicago

Telephones: Haymarket 7647 and 7648

CHICAGO WOMAN'S AID

The Chicago Woman's Aid, probably the brainiest, the most progressive and the pluckiest woman's organization in the world, started as a flower mission in 1882 under the impulse and the presidency of Mrs. Henry M. Gerstley. Gradually its work has expanded and today it is one of Chicago's most active influences for civic improvement. In many important reforms it has done splendid pioneer work and has shown the way where others have followed. It opened one of the first vacation schools in Chicago and employed one of the first three vocational directors in charge of the work which, after the Aid had shown the need and the results, the Board of Education took over. It also started one of the first social centers in Chicago at the John Smyth school. This work it still conducts. Almost \$8,000 has been expended by the Woman's Aid during the six years in which the center has been maintained.

The Aid also aroused Chicago to the need of public comfort stations, the experiment being made at its solicitation in the public library building.

The housing committee has done good work in having complaints of violating housing ordinances abated. It prevailed upon the city council to pass an ordinance requiring the registration of carpenter-contractors. To make its civic endeavor more effective, a civic director is now employed whose duty it is to assist the president in helping to make the club an ever-growing factor in the community.

In its philanthropic work the Chicago Woman's Aid, through its Committee on Assisting the Blind, gives its attention to adults and children bereft of sight and helps them to work out their economic salvation and soften the hardships of their darkened existence. The Woman's Loan Association is given the use of the Fannie R. Adler Memorial Loan Fund in cases where no guarantor can be found. A dietician is maintained at the West Side Dispensary and an auxiliary has recently been formed to the Chicago Chapter of the Red Cross.

The Woman's Aid participates in the work of the City Gardens Association, defraying the cost of maintaining five gardens at the Harvester Gardens to be used by five Jewish families recommended by the Jewish Aid Society.

Beside this practical endeavor, the effects of which are felt throughout the community, members of the Aid are provided with classes in art, music, education and civics, and regular programs of a high artistic and intellectual order are given at Sinai Social Center.

The presidents of the Chicago Women's Aid since Mrs. Gerstley, who served until 1884, are as follows: Mrs. Samuel J. Kline, Mrs. Joseph Beifeld, Mrs. Morris S. Rosenfield, Mrs. Sigmund Guthmann, Mrs. Montague Lessler, Miss Rachel Jackson, Mrs. Joseph W. Moses—each of whom served one year—Mrs. Henry Adler (served six years, from 1891-1897), Mrs. Murray C. Mayer, Mrs. James Witkowsky, Mrs. Edward Stransky, Mrs. Henry Adler, Mrs.

Siegfried M. Kirchberger, Mrs. Jesse Lowenhaupt, and Mrs. Moses L. Purvin, from 1911-16. Mrs. James Witkowsky was twice elected president, from 1899 to 1902 and again from 1908-1909.

Officers, 1917-18

- President—Mrs. Benj. Auerbach.  
 First Vice-President—Mrs. Henry H. Schuhmann.  
 Second Vice-President—Mrs. Morris Woolf.  
 Recording Secretary—Mrs. George Freudenthal.  
 Corresponding Secretary—Mrs. Edward Gudeman.  
 Treasurer—Miss Amy Witkowsky.  
 Directors—Miss Myra Buxbaum, Miss Clara Eliel, Mrs. Herbert Friedman, Mrs. Sanford Harris, Mrs. Gerson B. Levi, Mrs. Max Loeb, Mrs. Jesse Lowenhaupt, Mrs. Samuel Nast, Mrs. M. Milton Portis, Mrs. Isaac Stern, Mrs. Maurice M. Strauss, Mrs. Joseph Wissenbach, Miss Ruth Wile, Mrs. Louis J. Willner, Mrs. James Witkowsky.

LADIES OF BETH-EL

The Ladies of Beth-El organized soon after Congregation Beth-El itself was organized on the historic 9th of October of the year 1871, the day of the great conflagration which consumed the greater part of Chicago.

Originally the main purpose of women's auxiliaries was to raise money and help the synagogue financially. The modern women have come to see the light of a new day and they now realize that it is of far greater importance to raise Jews for the synagogue; Jews that are such not only in name but in fact; Jews ready and willing to bring every sacrifice for their religion; Jews that will give not only their money but themselves to the service of God and humanity. Members of modern synagogue sisterhoods interest themselves in the Sabbath school work, helping to make it efficient by interesting the children to attend. Above all, however, they interest themselves in securing better attendance to the services in the temple, themselves setting the example and urging others to follow.

The Ladies of Beth-El, too, interest themselves in beautifying the temple, providing torah-mantels, altar cloths and flowers for the pulpit. They try also to inculcate in the children of the Sabbath school the deeper meaning and purpose of the Jewish holidays by arranging for harvest festivals on Succoth, a festival of Light on Chanucvah, an entertainment on Purim, a picnic and outings.

Officers, 1917-18

- President—Mrs. Joseph Tauber.  
 Vice-President—Mrs. Sol Levy.  
 Secretary—Mrs. Arthur Jelonak.  
 Treasurer—Mrs. Molly Loeb.  
 Chaplain—Mrs. H. Voss.  
 Guide—Mrs. M. Eichenbaum.  
 Trustees—Mrs. Rudolph Tauber and Mrs. Sam Fenchel.

# *Lane Bryant*

*Offers Smart Clothes for*

## **WOMEN**

### **OF ALL SIZES**

*Specializing in Apparel for*

## **Extra Size or Stout Figures**

New York's latest ideas translated into charming wearable clothes.

In a range of models beginning with styles which charm and become sweet sixteen.

Continuing with equally charming designs suitable for every age and type, both maid and matron.

With especial attention paid to the needs of those plump young women who can find nothing suitable in ordinary ready-to-wear lines.

To this exclusive clientele Lane Bryant offers individual service as satisfactory and exclusive as that usually associated only with "custom-made."

Saving our customer's time for the urgent demands of war work, and their money for war relief contributions.

### **Sizes from 16 years to 58 bust**

**FOR ALL TYPES OF FIGURES.**

We invite a visit of inspection—only to look, not to buy. We want you to see just what we offer.

Prices vary as much as style. We can help you economize, or supply you with the most elegant costumes achieved by the designer's art.

## **LANE BRYANT**

**Ninth Floor, Stevens Building**

**17 N. State St.**  
New York

**16 N. Wabash Ave.**  
Chicago

**Detroit**



THE JOSEPHINE CLUB

As the result of a meeting held at the home of Mrs. Joseph Fish at which Miss Grace Abbott of the Immigrants' Protective League declared that over 200 Jewish immigrant girls are stranded yearly in Chicago, the Josephine Club was opened September 7, 1909, in a three-story building at 219 Wood street, near Jackson boulevard, with accommodation for forty girls. These girls, most of them unfamiliar with the language of the country, are housed and fed at a nominal charge per week, varying from \$3 to \$4, in accordance with earnings, until they can take their place in the community fortified against the influences that make for their downfall.



Mrs. Joseph Fish, Hon. Pres.

Photo by Bloom, DeHaven Studio

In view of the fact that practically all of the applicants for admission to the Josephine Club come from orthodox homes, the food served at the club is prepared in the orthodox manner, and in every way the peculiar customs and religious views of the residents at the club are respected and fostered.

The deficit caused by the low rate charged per week (half the actual cost) is defrayed by the Josephine Club organization, consisting of Chicago's leading Jewish women. These women not only defray the deficit yearly but render personal service, acting as big sisters to the immigrant girls.

The smallest detail bearing on the welfare of the residents is not overlooked by the management. In case of sickness, the

personal physician of some member of the board treats the case and when special care is required, if necessary, the homes of the board members are thrown open in order that the patient may be cared for comfortably.

The social life of the residents of the club is carefully looked after. Entertainments of a wholesome and instructive character, such as recitals, musicales, dances, etc. are given at least once a month. These affairs are attended by the board members and their daughters, who mingle on equal terms with the residents.

In April, 1915, larger and more attractive quarters were taken at 515 South Ashland boulevard, where the Josephine Club is at present.

Officers, 1917-18

Honorary President—Mrs. Joseph Fish.  
 President—Mrs. M. S. Rosenwald.  
 Vice-President—Mrs. Jacob Gimmel.  
 Vice-President—Mrs. Meyer L. Strauss.  
 Recording and Corresponding Secretary—Mrs. Julius Stone.  
 Treasurer—Mrs. Abraham Harris.

WOMAN'S AUXILIARY, C. H. I.

The Woman's Auxiliary to the Chicago Hebrew Institute was organized January 19, 1906, at a meeting held in the home of Adolph Loeb. The meeting at Mr. Loeb's home followed efforts made by Mrs. Louis (Rose L.) Newberger, second vice-president of the Institute at that time, to enlist support among the Jewish women of Chicago, especially those in better circumstances, living on the South Side, of the work carried on by the Institute. Mrs. Newberger served as president from 1906 to 1908. From 1908 to 1915 Mrs. Joseph Fish filled the office.

As a result of two plays given at Orchestra Hall by the Woman's Auxiliary, soon after its formation, at which \$3,500 was raised, the Institute was enabled to pay the expenses of its Blue Island avenue home for the first year.

Officers, 1917-18

Honorary President—Mrs. Joseph Fish.  
 President—Mrs. Edwin Austrian.  
 Vice-Presidents—Mrs. Milton Florschein, Mrs. James Greenebaum and Mrs. J. Harry Selz.  
 Recording Secretary—Mrs. M. S. Rosenwald.  
 Financial Secretary—Mrs. Lee J. Lesser.  
 Corresponding Secretary—Mrs. Henry Gerstley.  
 Treasurer—Mrs. S. H. Harris.  
 Directors—Mrs. Benj. Davis, Mrs. Edw. Flonacher, Mrs. Abe Harris, Mrs. Albert Hoefeld, Mrs. E. E. Gutman, Miss Bertha Loeb, Mrs. Louis Morris, Mrs. Julius Stone, Mrs. Johanna Loeb, Mrs. Jacob Schnadig, Mrs. Herbert Stone, Mrs. Joseph Philipson, Mrs. Gerald Stonehill, Mrs. Stephen Hexter, Mrs. Max Stone, Mrs. Meyer Strauss, Mrs. R. L. Newberger, Mrs. Huldah Morris, Mrs. Samuel Regensburg, Mrs. Joseph Straus, Mrs. Ben Rosenheim, Mrs. Leon Hartman, Mrs. Simon Yondorf and Mrs. Jacob Frank.

## RUTH CLUB

The Ruth Club, a home for Jewish working girls, had its inception in November, 1905, at a meeting called at the home of Mrs. Sol Klein. After obtaining a charter, the first organization meeting was held at 3622 Calumet avenue, January 12, 1906. The club has safely weathered one decade and grown from the pioneer group of ten women into an organization of prominence, with a membership of 320.

The club had three homes before purchasing the present one at 6001 Indiana avenue, in 1914. This comfortable frame residence was enlarged with a brick addition, making it possible to house about forty girls. The architects, Messrs. Ottenheimer, Stern & Reichert, kindly donated their services.

It is the endeavor of the club to maintain the standard, comforts and ideals of a home. There are side porches, a large lawn and vegetable garden and a dainty sick room, isolated and quiet. This room was founded and is maintained by a generous bequest for that purpose left in memory of a dear departed member, Mrs. Nannie Minzesheimer. There are attractive bedrooms, also a library and a gymnasium used for recreation.

The ideals of home are carefully cherished by the superintendent, Mrs. Clara Riese, who watches over this group of girls as though they were one big family. She keeps in touch with employers and is ever on the lookout for advantageous positions for her girls. In former years girls of all

ages were accepted, but in the last few years the policy has been adopted of making the Ruth Club a home for adolescent girls, with the idea that it is at this formative period that the best results may be obtained, for then it is that girls need the influence and guidance of an older and wiser person.

At present the home contains about forty girls between the ages of ten and eighteen, one-half of whom are working girls who support themselves. The remainder are school girls or those learning a trade, who have entered the club through the generosity of some one contributing to their support. The girls have regular domestic duties assigned them each day and thus rapidly become good little housekeepers.

The Baron Hirsch Woman's Club started an Educational Fund which pays the tuition and maintenance of girls learning a trade, until they become self-supporting.

Co-operation with various social agencies has brought girls to the club, but of recent years most of the applications come direct from the public.

The club wishes to lay particular empha-



*Ruth Club*

sis on its work with the very young girls, for in this respect it probably stands unique among the organizations of the city.

Two University of Chicago students live at the Club and supervise the study and play of the girls. Two groups of Camp Fire Girls have been formed, one for the older, the other for the younger girls. Classes are offered in English, arithmetic, grammar and literature and although the work is not compulsory, the classes are well attended and the volunteer teachers do splendid work.

Much of the success of the club is due to the courage, ability and inspiration of the founder, Mrs. Emma B. Mandl, and to her able successor, Mrs. Joseph S. Meyer, who has presided with great efficiency during the past seven years.

Officers, 1917-18

Honorary President—Mrs. Augusta Rosenwald.

President—Mrs. Max S. Sickle.

Vice-President—Mrs. David Straus.

Second Vice-President—Mrs. Sigfried Straus.

Recording Secretary—Mrs. Leo Heller.

Financial Secretary—Mrs. Jacob Stone.

Treasurer—Mrs. Manheim Mendelson.

Superintendent—Mrs. Clara F. Riese.



Mrs. Max Sickle, Pres.  
Photo by Bloom, DeHaven Studio



Mrs. Joseph S. Meyer, Past Pres.

#### YESHIVATH ETZ CHAYIM

(Affiliated with the Federated Orthodox Charities.)

The Hebrew High School, Yeshivath Etz Chayim, located at 1234 S. Peoria street, gives instruction in advanced Hebrew and the Talmud to 85 pupils. It receives \$4,000 annually from the Orthodox Charities for maintenance and has an additional annual income of its own of \$1,000.

#### Officers

President—S. Levin.

First Vice-President—Charles Gorchakoff.

Second Vice-President—I. Shoehouse.

Treasurer—S. B. Goldberg.

Secretary—I. Schechtman.

Directors—Rabbi A. I. Cardon, H. Cohn, Isaac Colitz, S. Freeman, I. Friedman, Max Goldberg, Rabbi A. Goldenson, H. Goodman, M. Kanter, H. Levin, Rabbi L. Muskiem, M. Perlstein, S. P. Platt, L. Ratner, A. G. Shulman, J. Shulman, Rabbi S. Silber, S. H. Simon and Jos. Weil.

J. F. O'BRIEN AL. J. O'BRIEN AUSTIN J. O'BRIEN BERT T. O'BRIEN



## P. D. O'BRIEN & SONS DETECTIVE AGENCY

We get the information for you by

Honest, Legitimate, Square Dealing Methods.  
We do general detective work for Railroads,  
Corporations, Attorneys, Mercantile Houses,  
Personal Injury Cases, Criminal and Civil  
Matters, Dictograph Service and shadow  
work.

**INVESTIGATIONS STRICTLY  
CONFIDENTIAL**

**P. D. O'BRIEN**

Formerly Chief of Detectives  
33 Years of Experience

**TELEPHONES:**  
Office, Franklin 4427  
Res., Hyde Park 5776

**160 W. Randolph St.**  
Cor. of La Salle—Suites 1,3,4

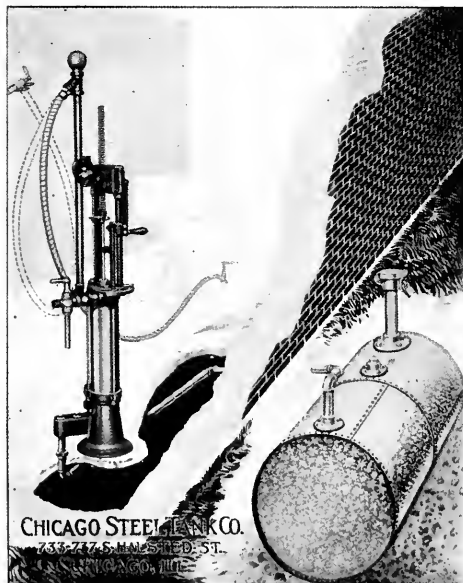

CHICAGO STEEL TANK CO.  
733-737 S. HALSTED ST.  
CHICAGO, ILL.

## Chicago Steel Tank Co.

Manufacturers of

**Approved  
Underground  
Gasoline  
Storage  
Equipments**

**of Every Description  
for Public or Private  
Garages.**

**Also Galvanized Steel  
Storage Tanks for All  
Purposes.**

**733-737 S. Halsted St.**

Phone Haymarket 4081

Established 1896 Incorporated 1902

CHICAGO JEWISH COMMITTEE FOR PALESTINIAN WELFARE

During a visit in Chicago in the fall of 1913, Miss Henrietta Szold was invited to address a small group of women at the home of Mrs. Julius Stone on her personal impressions of Palestine and its needs.

According to Miss Szold's report at that time, and those of others who had made investigations at first hand, the urgent need seemed to be for visiting nurses, of whom two had within that year been supplied to a community where twenty would scarcely suffice.



Mrs. Albert H. Loeb, Hon. Chairman  
Photo by Bloom, DeHaven Studio

The tale of poverty, misery and disease unfolded in the weekly reports of these self-sacrificing, heroic women carried an appeal to which none could turn a deaf ear. They told of homes they had visited, consisting of one room each, often windowless, housing as many as nine persons; that chairs and beds are rare, the latter so rare that many a mother must be confined on the floor with only a few rags under her; that starvation stalks through the streets; that water is at a premium, and as a result the streets are mere sewers; that in such surroundings, with sanitary conditions unknown, the most appalling diseases result, the most prevalent of which is trachoma, than which there is no infection more tenacious, stubborn and harder to cure; that, owing to the neglect of precautions

to prevent its spread and the inability of patients to have it properly treated, trachoma has been the cause of blindness in a shockingly large number of men, women and children of Palestine.

This graphic description of conditions made a most painful impression on all present, and as a result, the Chicago Jewish Committee for Palestinian Welfare was called into being November 19, 1913, for the purpose of adding one or more nurses to relieve, in part at least, this great suffering. Later, the Chicago Committee decided to assume as its specific charge, maternity work in Jaffa along lines similar to those being conducted at that time in Jerusalem. The outbreak of the war halted plans for this particular work. Through the hearty co-operation, however, of all the Jewish Women's Clubs and the three hundred and seventy members of the Chicago Committee, on an average \$1,200 per year has been contributed for the past three years toward general relief work in Palestine, under the direction of Miss Henrietta Szold and the Provisional Zionist Executive Committee.

Great as was the need and suffering before the war, it can readily be understood that when the slaughter is over, the distress will be beyond all compare.

The Chicago Committee for Palestinian Welfare calls on the community to help prepare to combat the devastation that war leaves in its trail.

Officers, 1917-18

- Honorary Chairman—Mrs. Albert Loeb.
- Chairman—Mrs. Julius Stone.
- First Vice-Chairman—Mrs. Jessie Lowenhaupt.
- Second Vice-Chairman—Mrs. Isaac Mayer.
- Third Vice-Chairman—Mrs. Joseph Stolz.
- Recording and Corresponding Secretary—Mrs. Lee J. Lesser.
- Financial Secretary—Mrs. Albert Hoefeld.
- Treasurer—Mrs. Julius Rosenwald.

FREE SONS CEMETERY ASSOCIATION

The Free Sons Cemetery Association is a subsidiary organization of the Second District of the Independent Order Free Sons of Israel. It owns one of the finest Jewish Cemeteries in Chicago, located at Waldheim. Every member of the Free Sons is entitled to free burial in this cemetery and to become the owner of a lot.

E. C. Hamberger was for many years President of the Cemetery Association, and Adolph Pike was Secretary for over 25 years.

The membership of the Free Sons Cemetery Association consists of three delegates from each of the lodges of the Second District, from whom are selected Trustees, who have control of the Cemetery.

Officers, 1917-18

- President—Charles H. Kirschner.
- Vice-President—Henry D. Witkowsky.
- Secretary—Julius Greenbaum.
- Treasurer—Julius Moll.
- Sexton—M. Kaskel.

# Chicago Mill and Lumber Company

Room 2017  
111 W. Washington St.

Tel. Franklin 4300

*Everything in the Line  
of Shipping Cases*



**52 ISSUES FOR \$2.00**

SUBSCRIBE NOW  
14 West Washington Street, CHICAGO

Telephone Majestic 7733

New Location

## FRITZ SCHOULTZ & CO.

Theatrical and  
Masquerade . . . **COSTUMES**

For Sale, to Order and for Rent. THEATRICAL ACCESSORIES

58 West Lake Street

CHICAGO, ILL.

## The South Side Kosher Meat and Poultry Market

בשר בשר

ORDERS CALLED FOR AND DELIVERED

Phone Oakland 4033

602 East 50th Street

## WE ARE PROFESSIONAL CATERERS—WE SUPPLY

Such food as is made in the most careful home kitchen and serve it with all the elegance achieved by the best trained chefs—We furnish everything

# Home Delicacies Association

PHONE CALUMET 5760

315 East 23rd Street



*Eva Radzinski, Pres.*  
Photo by Bloom, DeHaven Studio

**DEBORAH JUNIORS**

The Deborah Juniors, the young girls' auxiliary to the Deborah, was formed in 1903 by Mrs. Hugo Brady to co-operate with the senior organization. It has served as a valuable "feeder" to the older organization, providing it with new members from its ranks when they assume the station of matrons.

The Juniors have given their attention chiefly to institutional work, providing programs (with refreshments) regularly to the Deborah Boys' Club, Dunning Asylum, the Home for Jewish Friendless and the Home for Incurables. They also provide teachers for class, club and playground work at Stanford Park, the Henry Booth House, the Maxwell Street Settlement and other social centers.

They have assisted at the serving of penny luncheons in the west side public schools and in work of reading to the blind at assigned library stations.

The Juniors are represented on the board of the senior organization, and two Juniors accompany the senior visiting committees to the Bowmanville Parental School and the Geneva Home for Girls.

Miss Daisy Ritterband was the first president of the Juniors. The presidents since have been the Misses Ruby Radzinski, Hannah Miers, Corrine Kramer, Lillian Porges, Pauline Frank, Rose L. Woldenberg and Marion R. Staderker.

**Officers, 1917-18**

President—Miss Eva Radzinski.  
First Vice-President—Miss Beatrice Plaut.

Second Vice-President—Miss Miriam Furth.

Treasurer—Miss Aimee Friedman.

Financial Secretary—Miss Ida Davis.

Corresponding Secretary—Miss Esther Goodman Strauss.

**SOUTH SIDE SEWING CIRCLE,  
M. N. J. O. H.**

The South Side Sewing Circle of the Marks Nathan Jewish Orphans' Home, as its name implies, provides the Marks Nathan Home with wearing apparel for the orphans. The Circle sews each Monday afternoon at the vestry rooms of Isaiah Temple.

Funds are raised for the purchase of material, which is then converted into night-gowns or other articles in great demand at the Home.

**Officers, 1917-18**

President—Mrs. B. Baumgarten.

1st Vice-President—Mrs. M. D. Bernstein.

2d Vice-President—Mrs. Y. Landfield.

Recording Secretary—Mrs. A. Yuckman.

Financial Secretary—Mrs. I. Kanter.

Treasurer—Mrs. L. Littman.

Directors—Mrs. J. J. Cohen, Mrs. L. Knapp, Mrs. I. Klawans, Mrs. M. Schoenbrod, Mrs. A. S. Davis, Mrs. M. Drozdowits, Mrs. S. Schiff, Mrs. L. S. Silverman, Mrs. E. A. Landfield, Mrs. I. Bezark and Mrs. L. Greenblatt.



*Mrs. M. D. Bernstein, 1st. Vice-Pres.*  
Photo by Bloom, DeHaven Studio

CHICAGO

NEAL INSTITUTE  
No. 811 E. 49th St.



Phone Oakland 439

Devoted Exclusively to

**DRINK and  
DRUG USERS**

We invite Reputable Physicians to use our high class accommodations.

NEAL INSTITUTE  
811 E. 49th Street  
Oakland 439-438 Chicago

## WINE AND LIQUOR SALE

Largest assortment and lowest prices in the city.

Old Taylor Whiskey, Bot. in B., Bottle.....	\$1.75
Mellwood Whiskey, Bot. in B., 8 yrs. old, Qt. ....	1.90
Monterey Brandy, Bot. in B., 8 yrs. old, Bottle.....	1.95
High Grade Cal. Port or Sherry, Gal.....	1.50

We carry a complete stock of Imported and Domestic Wines, Liquors and Cordials.

**IRA ROSENZWEIG & CO., 109-111 W. Van Buren St.**

## QUALITY TIRE & RUBBER CO.

30x3 $\frac{1}{2}$ .....	\$10.95	32x3 $\frac{1}{2}$ .....	\$12.85
34x4.....	\$18.40		

MANUFACTURERS - - - EXPORTERS - - - WHOLESALERS

1467 MICHIGAN AVENUE

DEALERS:—Write for our proposition.

**P. D. Q. ENVELOPES**  
"THE DEMAND OF A NATION"

**GAW-O'HARA ENVELOPE CO.**

725-729 S. 5th AVE., CHICAGO

THREE LIVE WIRES—WABASH 6832-33-34

## AUTO LIVERY

PRIVATE APPEARING CARS \$2.50 PER HOUR

**Wilson Ave. Garage Co.**

Phone Edgewater 6260

4551 Kenwood Ave.



SISTERS OF AID

The Sisters of Aid Society, the woman's auxiliary of the South Side Hebrew Congregation, was organized November 15, 1891, at the home of the late Mr. and Mrs. John Steiner.

It not only assists the congregation financially and morally, but also helps the poor and the needy on the South Side.

During the twenty-six years of its existence it has done splendid work in a quiet way. Besides its relief work, it maintains a room at the Chicago-Winfield Sanitarium, and responds to appeals for aid by other Jewish institutions.

November 25, 1916, the twenty-fifth anniversary was celebrated.

Officers, 1917-18

- President—Mrs. Rae Moskovits.
- Vice-President—Mrs. Rose Goldstein.
- Treasurer—Mrs. Jennie Price.
- Secretary—Mrs. Etta Marks.
- Warden—Mrs. Flora Rosenbaum.
- Chaplain—Mrs. Hannah Selig.
- 1st Trustee—Mrs. Sadie Eintracht.
- 2d Trustee—Mrs. Fanny Klawans.
- 3d Trustee—Mrs. Ida Field.
- Directors—Fanny Goldstein, Babette Goldstein and Esther Pommer.

PROSPERITY LOGE No. 1, O. K. O. J.

Prosperity Lodge No. 1, O. K. O. J., was formed July 1, 1917. It represents a consolidation of two Chicago subordinate lodges, the Hyde Park Lodge No. 128, chartered in August, 1913, and the Englewood Lodge No. 139, organized about the same time. Both of these lodges had suffered a heavy loss in membership and a movement was begun in 1915 to consolidate the members remaining.

The membership of Prosperity Lodge at present is about 100.

Meetings are held twice a month at the Hyde Park Masonic Temple, one meeting being given over to the transaction of business and the other to educational and social features.

Officers

- Past Commander—Joseph Weiss.
- Commander—Morris Weil.
- Vice-Commander—Joseph Unger.
- Treasurer—Morris Schooler.
- Outer Guard—Max Lotstein.
- Financial Secretary—Israel Fireman.
- Recording Secretary—Max Baum.

Trustees

- Mrs. I. H. Hart, Mrs. M. Blumenthal, Mr. S. M. Kahn.

THE AMITY CLUB

The Amity Club is one of Chicago's most successful social societies. It was organized two years ago with 10 members. It occupies beautiful clubrooms at Fuller Park Refectory, where meetings are held regularly the second and fourth Sunday afternoons of each month.

Some of the most enjoyable and successful affairs held on the South Side have been given by the Amity Club. The affairs vary, including complimentary dances, card parties and entertainments during the winter, and excursions and hikes during the summer months.

An invariable practice of the Club is to be represented at engagements and marriages of its members, who number 42 at present.

Officers 1917-1918

- President—M. J. Balter.
- Vice President—Edna H. Wiener.
- Treasurer—Art. Berger.
- Recording Secretary—E. Goldsmith.
- Financial Secretary—B. Goldsmith.

YOUNG MEN'S HEBREW ASSOCIATION

Chicago's Y. M. H. A. was formed in April, 1915, by a group of energetic young men. Within two years it has grown to a membership of approximately 150.

Its home is the Chicago Hebrew Institute, where meetings are held the first and third Thursday of each month.

The first officers were Jacob M. Arvey, President; Samuel L. Cohen, Vice-President; Jacob Cohen, Secretary, and Louis Baker, Treasurer.

Officers, 1917-18

- President—Jacob M. Arvey.
- 1st Vice-President—Eugene Bernstein.
- 2d Vice-President—Joseph Golden.
- Recording Secretary—Henry H. Markowitz, 5523 S. Halsted street.
- Financial Secretary—Ben I. Twery.
- Treasurer—William B. Green.
- Directors—Morris Bernstein, Samuel Blankstein, Peter L. Cohen, Samuel L. Cohen, Max Hoffberg, Samuel Levin, Maurice Nathanson, H. L. Bogulub, R. H. Eisner, Sol H. Goldberg, Morris Mallen, Milton H. Morris, Sam Schatz, Geo. Wolff and Joe Wolff.

HOME FOR JEWISH FRIENDLESS AND WORKING GIRLS

(Affiliated with the Associated Jewish Charities)

The Home for Jewish Friendless and Working Girls was opened on the North Side in the spring of 1902. Three years later it moved to its present location, 5228 Ellis avenue. It admits all Jewish friendless between the ages of 16 months and 16 years. Its capacity is 150. Miss Teresa Ruth Berolzheimer is Superintendent.

Officers, 1917-18

- Honorary President and Director—Mrs. Emma B. Mandl.
- President—M. S. Rosenwald.
- Vice-Presidents—Dr. Emil G. Hirsch and Adolph Kurz.
- Treasurer—S. Sidney Stein.
- Secretary—Mrs. Adolph Kurz.

Directors for Three Years—S. S. Stein, Mrs. D. B. Falter, Mrs. Louis B. Kuppenheimer, Arthur M. Adler, Siegfried W. Strauss, Mrs. M. M. Hirsch and Mrs. A. I. Radzinski.

Directors for Two Years—M. S. Rosenwald, Dr. Emil G. Hirsch, Mrs. Max L. Falk, Mrs. Gustav Freund, Mrs. Emma B. Mandl, M. Kahn, Adolph Kurz and Miss Tessie Kohn.

Directors for One Year—Mrs. E. C. Hamburger, Mrs. Albert Hoefeld, Mrs. Meyer L. Strauss, Milton C. Hartman, I. Baumgartl, Louis M. Stumer and John Hertz.

AMERICAN LADIES' AID SOCIETY

The American Ladies' Aid Society was organized April 28, 1915, to assist poor and destitute families. During the short time the society has been in existence over 400 deserving families have been helped, and the membership has grown from 12 to 150.

Many successful social functions have also been given during the past two years.

Officers 1917-1918

- President—Mrs. Bertha Lebovitz.  
 Vice President—Mrs. R. D. Kaplon.  
 Fin. and Rec. Sec.—Mrs. Bertha Reich.  
 Treasurer—Mrs. J. Diskin.  
 1st Trustee—Mrs. Korlefsky.  
 2nd Trustee—Mrs. Barren.  
 3rd Trustee—Mrs. Dorenfeld.  
 Chairman of Aid—Mrs. Fishburg.  
 Chairman of Merit Fund—Mrs. B. Hirschberg.  
 Chairman of the Sick Committee—Mrs. B. Hurlick.

SOUTH SIDE LADIES' PROGRESSIVE CHARITY SOCIETY

The South Side Ladies' Progressive Charity Society was organized in 1902 to aid the needy. The society was formed by Mrs. Rosenberg (now living in Cleveland), and Mesdames Marks, Tuvin, Kabaka, Priss, Chez, Neuman and others who desired to give whatever assistance they could in the very urgent field of charity in which there can never be too many workers, particularly earnest workers.

The first president was Mrs. Rosenberg, who was followed by Mrs. Landow and Mrs. Seegle. Mrs. Pereira has been president continuously since 1908.

The helping hand of this well-conducted society never closes upon a worthy case and many borderline cases are given the benefit of the doubt rather than that worthy applicants should suffer. The cases especially looked out for are, first of all, the sick and aged, then come those out of employment, for whom positions are procured. One of the best services the society does is to make loans without interest to those "down on their luck" and in danger of being dependents if not rendered timely assistance. All cases have to go through the hands of an investigating committee of the society.

Every Passover, the poor of the West Side are remembered. Last year \$300 was distributed in this way.

The society also responds whenever appeals are made for contributions, such as those for Jewish war relief and other funds.

Besides membership dues, various affairs are given, such as whists, raffles, excursions, etc., from which considerable sums are realized.

Officers, 1917-18

- President—Mrs. Pereira.  
 Secretary—Mrs. Kreuger.  
 Vice-President—Mrs. Graff.  
 Treasurer—Mrs. S. Cohen.  
 Investigating Committee—Mrs. Luggen,  
 Mrs. Rosenberg and Mrs. J. J. Cohen.



Mrs. Bertha Lebovitz, Pres.  
 Photo by Bloom, DeHaven Studio



Mrs. Bertha Reich, Fin. and Rec. Sec.  
 Photo by Bloom, DeHaven Studio

CHICAGO HADASSAH CHAPTER

The Chicago Hadassah Chapter is one of thirty similar organizations affiliated with the Federation of American Zionists, scattered throughout the United States. It has been in existence for three years. The chapters have established a splendid system of district visiting nursing.

The work carried on by the Hadassahs, collectively, is Palestinian Welfare. Hadassah nurses have saved scores of mothers from the throes of childbirth, and hundreds of children from the scourge of trachoma, have bettered sanitary conditions in the Jewish homeland, where every drop of water is worth its weight in gold; and have stopped the wholesale baptism that has sought to worm its way beneath the very walls of Jerusalem. Particularly since the war began, the work of the Hadassah organization (of which Miss Henrietta Szold is the head) has been most effective. It has financed the equipment of a Medical Unit for the ravages of war.

The Chicago Hadassahs raised \$1,000 for the Medical Unit at an affair at which an original playlet, "Hatikvah," written and staged by Mrs. Jacob Abt, was produced.

The Chicago Hadassahs have also conducted a successful "Tip the Scale" campaign which collects discarded jewelry and bits of gold and silver, all of which are turned over to appraisers and converted into cash. An effective design is used in this campaign which furnishes the name used, showing a scale with one balance containing the helpless women and children sufferers of Palestine whose weight can be overcome only by gold in the other scale. This campaign still continues and constitutes one of the most important sources of raising funds.

Chicago Hadassah meetings are held once



Hannah Shulman, Pres.

Photo by Bloom, DeHaven Studio

a month at the homes of the members. An interesting feature of these meetings is the study circle program which consists of papers and discussions of books and magazine articles, dealing with Zionism and Jewish life. An annual meeting, open to the public, is held in June.

Plans for the future include the organization of sewing circles where garments for infants' wear are to be made and forwarded to Palestine. While the sewing proceeds, the minds of the workers are to be improved by readings from the best Jewish literature written in Yiddish and English. Non-Hadassah members are to be welcomed in the sewing circles.

The membership of the Chicago Hadassah Chapter consists of a remarkably capable and consecrated type of Jewish womanhood.

Officers 1917-1918

- President—Hannah Shulman.
- Vice-President—Mrs. S. H. Soboroff.
- Corresponding Secretary—Anna G. Levin.
- Recording Secretary—Jennie Perlstein.
- Treasurer—Mrs. J. Yavitz.
- Directors—Mrs. H. Moment, Mrs. M. Abrams, Mrs. S. H. Soboroff, Mrs. F. Lubin, Mrs. J. Yavitz, Mrs. A. Levinson, Miss Hannah Shulman, Miss Lillian Herstein, Miss Mary Silverman, Miss Anna G. Levin, Miss Jennie Perlstein, Miss Mollie Levitas, Miss Gussie Shapiro, Miss Bessie Gordon.



Anna G. Levin, Sec.

Photo by Bloom, DeHaven Studio

*while away your leisure hour at the*

**THURBER ART GALLERIES**

**75 EAST WASHINGTON STREET  
MICHIGAN BOULEVARD BLDG.**

*Works from*

AMERICAN,

BARBIZON,

ENGLISH AND

MODERN

DUTCH SCHOOLS

*Watch the art columns for our monthly Exhibitions  
Phone Central 7848 for expert restoring  
& picture framing of character*

STANDARD CLUB

The Standard Club, Chicago's most substantial Jewish social organization, was formed April 4, 1869. Curiously, its original members were as many as the year in which it was formed. July 7 incorporation papers were taken out.

The incorporators were: Jacob Newman, Louis B. Kuppenheimer, Abraham G. Becker, Joseph Gerstley, Alfred M. Snyderacker, Bernard Mergentheim, Morris Selz, Emanuel Frankenthal, Moses Bensinger, Charles M. Leopold and Leopold Bloom.

Its original name was merely "The Standard," which was changed February 14, 1887, when the Club was reorganized and reincorporated, to "The Standard Club of Chicago."

The Club first met in Brunswick Hall, on Washington street, between Clark and La Salle streets. Here it remained for a short time, when it rented quarters in a building especially erected for it on Michigan avenue and 13th street, moving here in February, 1870. This building was occupied by General Sheridan and the federal troops sent to Chicago to maintain order after the great fire.

In February, 1889, it moved into its own home, just completed, at Michigan Avenue and 24th street, where it has been ever since.

The first president of the Standard Club was Emanuel Frankenthal. Philip Stein served as the first recording secretary.

Many brilliant social affairs have been

held at the Standard Club and distinguished guests have been entertained by it.

A feature of its activity which attracted attention in the earlier days of its history was the "Beefsteak Club," which met monthly, each occasion being called a "broil," when notable addresses were made and discussions held upon important national and municipal questions.

Officers, 1917-18

President—Jacob Ringer.  
 Vice-President—Irving E. Stieglitz.  
 Treasurer—M. E. Greenbaum, Jr.  
 Secretary—Daniel W. Fishell.  
 Directors—Arthur A. Loeb, Arthur B. Weinberg, Bruce W. Lehman, Clarence L. Coleman, Sylvanus George Levy, David B. Silberman, Albert Stein, Edward W. Keefer, Mortimer H. Singer and Emile A. Strauss.

GERMANIA LODGE, No. 58, I. O. F. S. I.  
 Germania Lodge, No. 58, was instituted February 12, 1873. Meetings are held the first and third Sunday evenings of each month at Hall 912, Masonic Temple.

Officers, 1917-18

President—Ignatz Lowy.  
 Vice-President—Otto Langer.  
 Treasurer—Alois Steiner.  
 Rec. Secretary—M. Kaskel, 928 Crescent Place.  
 Fin. Secretary—M. Mandl.

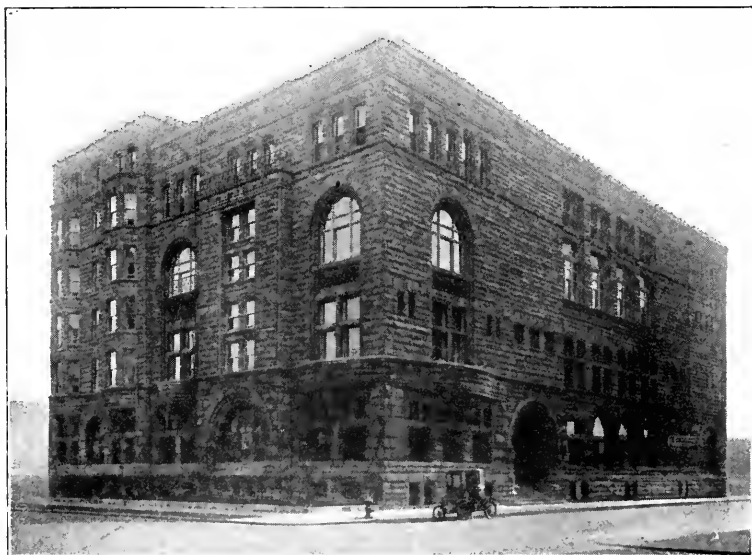

Standard Club

Phone Canal 450

*Largest Jewish Undertakers*

# Weinstein & Nierman

*MOST MODERN CHAPEL*

Established

OFFICE and CHAPEL  
1334-38 Blue Island Ave  
Phone Canal 450

1884

OFFICE and CHAPEL  
3654-60 W. 12th Street  
Tels Garfield 7108-7199

Autos for All Occasions

Open Day and Night

Residence of J. Weinstein, 1240 Independence Blvd., Phone Lawndale 478

## The State Watches Your Savings

For you if you deposit them in this bank. Its condition is examined regularly by the State Examiners, and added security is afforded by the size and strength of this bank, its integrity and the banking wisdom of its Board of Directors.

### The PEOPLES TRUST and SAVINGS BANK of Chicago

Michigan Blvd. and Adams Street

A STATE BANK

Capital \$500,000.00

Surplus and Undivided Profits \$315,000.00

Deposits, \$9,500,000.00

#### DIRECTORS

CHARLES G. DAWES, Pres. Central Trust Co.

GEORGE M. REYNOLDS, Pres. Contl. and Coml. Nat. Bank

S. M. FELTON, Pres. Chicago Great Western R. R. Co.

FREDERICK W. CRÖLL, Treas. Armour & Co.

H. WALDECK, V. P. Contl. & Coml. Nat. Bank

ROGER C. SULLIVAN, Sawyer Biscuit Co.

W. IRVING OSBORNE, Capitalist

R. B. UPHAM, Vice President

EARLE H. REYNOLDS, President

#### OFFICERS

EARLE H. REYNOLDS, Pres.

R. B. UPHAM, Vice-President

A. M. RODE, Secretary

H. T. GRISWOLD, Cashier

E. A. HINTZ, Ass't Cashier

C. F. ERICSON, Ass't Cashier

A. M. SPEER, Ass't Cashier

C. A. O'DONNELL, Mgr. Safe Deposit Vaults

ARTHUR E. PATTISON, Mgr. Farm Loan Dept.

RAVISLOE COUNTRY CLUB

The Ravisloe Country Club on whose links Miss Elaine Rosenthal, one of the leading women golfers of the world, sharpened her eye and measured her strokes, is one of Chicago's leading golf centers. It was incorporated August 9, 1901 its object being, as stated in the charter, "to promote and encourage athletics and outdoor sports, particularly the game of golf."

The first officers and directors were as follows: President, Simon W. Straus; vice-president, Sidney B. Cahn; treasurer, Robert C. Schaffner; secretary, Solomon Henry Stix. Directors: Eli B. Felsenthal, Norman S. Florsheim, Oscar G. Foreman, Oscar J. Friedman, Eugene Gutman, Herbert L. Hart, Isaac H. Mayer, Hugo Pam, Carl A. Stonchill, Leo Straus, Julius E. Weil.

The charter membership of 100 has grown to 325, with two life members and a large number of associate (women), junior and minor members. On the club's waiting list are 110 names.

The club grounds and buildings are located on the Illinois Central railroad, twenty-three miles from Chicago, at Homewood, Illinois. The club owns or has under lease and option to purchase about 150 acres of land. A new fireproof club house erected in 1917 furnishes ample accommodation to the members. Besides the club house, three separate buildings are maintained where members are provided with sleeping accommodations.

Officers

President—Sam Rosenthal.  
 Vice-President—Aleck Bauer.  
 Treasurer—A. D. Nast.  
 Secretary—Edward G. Felsenthal.

Directors

Max Adler, L. E. Asher, Alexander Beifeld, Dr. Mortimer Frank, Edgar N. Greenebaum, L. W. Landman, Clarence N. Loewenstein, Jacob Newman, Irving E. Stieglitz, Louis M. Stumer, Arthur B. Weinberg.

NORTHWEST FELLOWSHIP CLUB

One of the most representative and thriving organizations on the northwest side is the Northwest Fellowship Club which had its inception July 20, 1914. It numbers 125 members at present, all of whom are known to be "live wires" who make a success of everything they undertake.

Already many social, literary and moral achievements are to its credit and its influence compares favorably with that of Chicago's wealthiest, largest and oldest organizations of a similar character.

The success of the club is due largely to the president, Mr. Julius B. Rubenstein, who has imbued the officers and the members with his untiring and progressive spirit. His judgement and especially his genius for selecting committees accounts for the success thus far achieved and the standing in the community obtained by the Northwest Fellowship Club. Mr. Rubenstein's greatest achievement is the closing of a deal for the purchase of the pretentious building and spacious grounds at 2020

Pierce avenue, formerly the much-admired residence of Mr. George A. Dierson, which will constitute the permanent home of the Club.

In its permanent home, the Northwest Fellowship Club is due to go on "from strength to strength," adding each year an inspiring chapter to its history.

Officers, 1917-18

President—Julius B. Rubenstein.  
 Vice-President—Wm. M. Schattenfield.  
 Recording Secretary—David Prince.



Julius B. Rubenstein, Pres.

Photo by Bloom, DeHaven Studio

Financial Secretary—Dr. Hyman Burton.  
 Treasurer—Isidor Siegel.  
 Sergeant-at-Arms—Oscar Shanberg.  
 Building Superintendent—S. P. Phillips.  
 Chairman of Membership Committee—Michael Greenberg.  
 Chairman of Entertainment Committee—Asher Goldfine.

Directors

Wm. M. Schattenfield, chairman; Charles Oliff, Isidore Brown, Alexander E. Arkin, Dr. L. B. Desser, Dr. Wm. V. Sher, Samuel A. Hoffman, Harry M. Glasser, A. C. Pearlman.

**SOUTH SIDE JEWISH MEN'S CLUB**

The South Side Jewish Men's Club was established in 1916 by Dr. Yudelsohn, rabbi of the South Side Hebrew Congregation; Harry A. Lipsky and Fred Bernstein, who gathered a group of young men about them and broached the subject of an organiza-



*Albert E. Hirsch, Sec.*

Photo by Bloom, DeHaven Studio

tion limited to Jewish young men living on the south side, which should promote fellowship, brotherhood and a better understanding of Jewish life and values.

The Club has already shown great promise by the brilliant lectures given under its auspices, by men of reputation outside as well as in Chicago.

A public welfare committee brings vital civic activities to the attention of the members.

The social features include stags, dances and sociables.

**Officers, 1917-18**

- President—Fred Bernstein.
- Vice-President—Harry A. Lipsky.
- Vice-President—Abraham I. Spilker.
- Secretary—Albert E. Hirsch.
- Treasurer—Morris Augustus.
- Directors—Dr. Max Rosenstiel, Philip Horwich, Nathan W. Baumgarden and Israel Segal.

**BUENA SHORE CLUB**

The Buena Shore Club is the leading Jewish social club of the North Side. It was organized as the Hampden Club in 1907 with beautiful club rooms on Pine Grove Avenue near Diversey Boulevard. Two years ago the name was changed to the Buena Shore Club, when plans were made to build a new clubhouse at the foot of Buena Avenue, facing Lake Michigan, which is nearing completion and will soon be formally opened. The membership is limited to 200 members.

**Officers**

- President—W. B. Frankenstein.
- Vice-President—J. B. Moos.
- Secretary—Benjamin M. Englehard.
- Treasurer—D. Schnitzer.
- Directors—J. B. Moos, L. Birkenstein, Alfred Decker, M. Gesas, B. Greenebaum, W. E. Stern, D. Schnitzer, B. M. Englehard.

**LIBERAL CIRCLE**

The Liberal Circle was organized to do charity work July 15, 1916, by Mesdames J. Swartz, S. H. Grusd, S. Balkin, M. Merelevitch, H. Merelevitch, M. Fifer and Miss Frieda S. Schwartz.

The first officers elected for six months were: President, Mrs. J. Swartz; vice-president, Mrs. M. Fifer; treasurer, Mrs. M. Merelevitch; secretary, Miss Frieda S. Schwartz.

Funds have been raised by means of dances and social affairs and distributed among needy families.

The present membership is 60. Meetings are held semi-monthly at the home of Mrs. I. Friedman, 1546 Ridgeway avenue.

**Officers**

- President—Miss Lena Weiss.
- Vice-President—Miss Betty Weiss.
- Treasurer—Mrs. S. H. Grusd.
- Financial Secretary—Mrs. D. Dobkin.
- Recording Secretary—Miss Esther Friedman, 1841 West Taylor street.
- Chairman Relief Committee—Mrs. I. Friedman.

**ISAIAH SISTERS LODGE No. 10,  
I. O. F. S. I.**

Isaiah Sisters Lodge No. 10 was organized in January, 1913, as an auxiliary to the Independent Order, Free Sons of Israel. It was formed to promote charity and a fraternal spirit among its members and to aid in any way possible to it, the work of the larger organization to which it is attached. It does effective work in a quiet way. It meets every Thursday of each month at 913 Masonic Temple.

**Officers, 1917-18**

- President—Mrs. Julia Rosenfeld.
- Vice-President—Mrs. Esther Inlander.
- Recording Secretary—Mrs. Fanny Oppman.
- Financial Secretary—Mrs. Theresa Abrahams.
- Treasurer—Mrs. Frances Sachs.
- Chaplain—Mrs. Hannah Wilhermsdorfer.
- First Trustee—Mrs. Rose Neuman.
- Second Trustee—Mrs. Anna Weinberg.
- Third Trustee—Mrs. Bertha Hochberg.



THE FORTNIGHTLY MUSICAL CLUB

The Fortnightly Musical Club gives musical programs bi-weekly, at which well-known artists as well as the talented members of the Club appear.

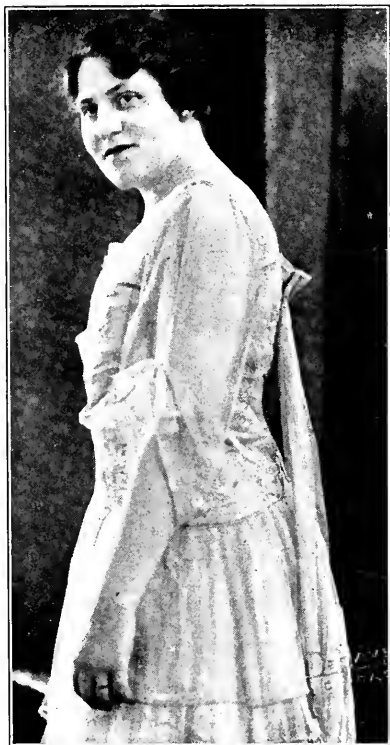

*Rose Lewis, Sec.*

Photo by Bloom, DeHaven Studio



*Harry Goldwater, Treas.*

Photo by Bloom, DeHaven Studio



*Dr. J. B. Sonnenschein, Pres.*

Photo by Bloom, DeHaven Studio

Eligibility to the Club is based upon musical talent and training, or an active and contributing interest in music. Three-quarters of the members are well-known musicians.

Officers, 1917-18

President—Dr. J. B. Sonnenschein.

Corresponding Secretary — Miss Rose Lewis.

Treasurer—Harry Goldwater.

Chairman of Program Committee—Mrs. B. F. Roe.

## THE HEALTHERIES

17 North Wabash Avenue

**W**HAT'S in a name? The name "Kosher" has meant very much to conforming Jews. Their scruples will not be exercised at this Health Foods Restaurant. Absolutely no Terefah here. It is a restaurant for discriminating people, where you may select a meatless diet from foods that are not denatured; foods that truly help brain, brawn and muscle. Foods that satisfy.

Foods containing the vitamins vital to your vitality. We guarantee that no animal fats will be served. The purest vegetable fats only used in our cooking. These natural foods are naturally gently laxative, and in so many other ways help in the restoration of health. Hence we name our Restaurant "THE HEALTH-ER-IES."

Remember the address:—ON THE GROUND FLOOR, AT THE END OF ARCADE, IN THE SHOPS BUILDING, 17 N. WABASH AVE. A block and a half from the junction of State and Madison Streets; right in the heart of the Loop; and there is counter service for those who desire to take home parcels of these delicious Health Foods, which also can be obtained at our store, 19 E. Van Buren St.

Yours for health,

JOHN MAXWELL,  
President

## PALMER HOUSE

Chicago's Popular Hotel

Strictly Fire  
Proof

*UNEXCELLED CUISINE*

European  
Plan

State and Monroe Sts.

CHICAGO HOTEL CO.  
Wm. C. Vierbuchen, President

## Kenwood Floral Company

*Cut Flowers and  
Plants a  
Specialty*

—  
Henry Hilmers, Propr.  
—

1117 East 47th Street  
Phone Oakland 78

THE LAWNDALE CLUB

The Lawndale Club, organized in 1911, is the leading social club of the newer West Side. Its membership is drawn from the residents of the Lawndale district.

The main purpose of the club is social, many evenings throughout the year being devoted to musicales, dances and enter-



Dr. H. A. Frankel, Pres.

Photo by Bloom, DeHaven Studio

tainments. Civic matters also receive attention through a committee to which are referred suggestions bearing upon the improvement of the Lawndale district. The committee reports its findings and submits its recommendations to the board of directors for action.

The club is incorporated under the laws of the state of Illinois. For the past five years it has been located at its beautifully furnished quarters at 3322 Douglas boulevard.

Officers, 1917-18

- President—Dr. H. A. Frankel.
- Vice-President—S. J. Rosenblatt.
- Treasurer—Julius E. Levin.
- Secretary—Max M. Korshak.

Directors

Dana Baer, Elias Epstein, Harry Fisher, Max M. Grossman, Bernard Kirshbaum, Louis J. Kohn, S. Lerman, Dr. M. Lewison, Barney Mayer, Chas. Mitchell, Dr. Louis Miller, M. Rothschild, Peter Sissman, A. M. Slott.

CHICAGO JOINT RELIEF COMMITTEE FOR JEWISH WAR SUFFERERS

The Chicago Joint Relief Committee dates from December, 1914, when a group of prominent Jews of the West Side met to organize relief for the Jewish war sufferers in Chicago. Efforts were at once made to acquaint the orthodox Jews of Chicago and neighboring cities and towns with the unprecedented distress of their brethren abroad, committees going from house to house pleading the cause of the sufferers and asking for assistance.

In July, 1915, a stamp committee was created to distribute war relief stamps among the grocers, fish dealers, butchers, etc., of the West Side. Stamps were sold with Matzos at Passover and with seats at the synagogues during the high holidays. Business and professional men were urged to use the stamp on their letters and every possible source of revenue was tapped by this means until by the end of 1915, \$16,315 had been collected by this means alone.

On January 27, 1916, the day set aside by President Wilson as Jewish Relief Day throughout the United States, mass meetings were arranged by the Chicago Joint Committee throughout Chicago and a Tag Day was conducted which netted \$12,667.

In March, 1916, a union of forces was effected with the labor relief workers and the name "Joint Executive Committee of the Chicago Relief Committee for Jewish War Sufferers" was adopted.

From December, 1914, until December 31, 1916, the total of \$169,834.22 was raised.

The offices of the committee are in the Schiff building, 720 West Twelfth street, Room 21. Miss S. Bella Jerusalemky is in charge. Here all contributions are received and acknowledged, books are kept, and the work of all committees directed. The executive committee meets every Sunday morning to hear reports on all money received and disbursed and work done.

The out-of-town work is in charge of Messrs. H. Steinberg, chairman, and S. Neveleff, field secretary.

All money collected by the Chicago Joint Committee is sent to Mr. Moses E. Greenebaum of the Chicago Jewish Relief Committee, who forwards it to the Central Relief Committee of New York.

Officers

- Chairman—Bernard Horwich.
- Vice-Chairman—Dr. Hymen Cohen.
- Financial Secretary—I. B. Ury.
- Secretary—Isadore Liederman.
- Treasurer—Samuel Phillipson.

Office Committee—Meyer Abrams, Rabbi N. Budzinsky, Adolph Cohn, Dr. Hymen Cohen, Rabbi E. Epstein, Judge Harry M. Fisher, Samuel Ginsberg, Bernard Horwich, Isadore Liederman, George Marrock, Dr. L. Marcus, Dr. B. Nadler, Samuel Phillipson, S. J. Rosenblatt, N. Rosenfeld, J. Savitsky, B. J. Shapiro, Max Shulman, Rabbi Saul Silber, H. Steinberg, Dr. George Sultan, I. B. Ury.



Harris Dick

Mr. Harris Dick had a mission to perform when he started out in life and he never swerved from his original intention until it had been accomplished. He is responsible for more uplift in Chicago's Jewish community than many will ever comprehend, but nevertheless it is a mission fulfilled and realized.

Many years ago Mr. Dick engaged in a business which today has grown to be a very large institution, no other than the Western Dairy Company, of which he is the head. There were struggles in the early days, to be sure, when Chicago's Jewish population was not so large, and it was then that Mr. Dick's interest in his organi-

zation was manifesting itself. Being an exceptional executive and thorough in business, he sought to instill in his men as much knowledge and acumen as possible. He undertook to train applicants personally, seeing to it that they obtained an education and in nearly every instance engaged young Jewish immigrants, men unaccustomed to our ways, and made them capable of earning a splendid living, and become a credit to themselves, all in a remarkably short time. Today there are hundreds of men who owe their success to the fatherly advice, assistance and guidance of Mr. Harris Dick. Mr. Dick resides with his family at 838 South Ashland boulevard.

## THE CHICAGO JEWISH COMMUNITY BLUE BOOK

### LAWNDALE CIVIC CENTER

The Lawndale Civic Center was formed in the summer of 1915 after public meetings had been held in the Douglas Park Refectory to discuss the need of a center for social, educational, recreational and civic activities in the Lawndale district.

The first offering of the Center to the people of Lawndale was a course of lectures held in the Venetian Room of the Douglas Park Auditorium, beginning Octo-



*Dr. Michael L. Aren, Pres.*

Photo by Bloom, DeHaven Studio

ber 7, 1915, with a lecture by Dr. Jenkin Lloyd Jones on "Who Are the Cultured," and ending March 2, 1916, with an address by Professor Samuel N. Harper of the University of Chicago on "The Russian Government and Conditions." Other speakers were Clarence Darrow, Judge Marcus Kavanaugh, Arthur B. McCoid, Miss Grace Abbot, Dr. Shmaryah Levin, Dr. Albert Yudelson, Judge Uhler, Judge Fisher, and others. One week a month a debate was held on some important current question, the subjects being "Shall the Saloons Be Closed in Chicago on Sunday?" "Is the Chicago Board of Education Justified in Prohibiting the School Teachers From Belonging to the Federation of Labor?" and

"Is the Present Preparedness Program Justifiable?"

Another successful course of lectures and periodical debates was given during the year 1916-17 at the Herzl School, permission to use which as the headquarters of the Lawndale Civic Center was given by the board of education.

The Center is at present in quarters of its own at 3638 Douglas boulevard.

Dr. Michael L. Aren, founder of the Center, has been president, and Nathan J. Kaplan has been secretary since the beginning.

#### Officers

President—Dr. Michael L. Aren.

Vice-President—Abraham Kriloff.

Secretary—Nathan J. Kaplan, 3339 Douglas boulevard.

Treasurer—Leon Shellow.

Financial Secretary—Ralph Newberger.

Board of Directors

For Three Years

Samuel Barnett, A. A. Freedlander, Mrs. M. I. Kaplan, Max Loewenberg.

For Two Years

Samuel M. Ash, Philip Malekow, Louis Newberger, John D. Seidner.

For One Year

Miss Bessie Bush, Joseph Lieberman, Harry Nasatir.

#### JUNIOR ASSEMBLY, B. S. T. I.

On February 12, 1916, Congregation B'nai Sholem Temple Israel, Fifty-third street and Michigan avenue, tendered a banquet in its Community House to all its post confirmants, whom it sought to organize into an association for young Jewish people. Addresses were made by Dr. Gerson B. Levi, Mrs. I. A. Grossman, Mr. Charles Loeb and Mrs. Samuel Schweitzer. Membership cards were distributed and signed. Lewis Newman was elected president and Miss Marion Eichman, secretary. The first year's affairs included an invitational dance given March 18 to introduce prospective members. May 21 another dance was given.

The first birthday anniversary of the assembly was celebrated at the meeting in February, 1917. A dance given April 28, 1917, was a huge success. June 2 the year was closed by a banquet in honor of the 1917 confirmants.

#### Officers, 1916-17

President—Mr. Lewis Newman.

First Vice-President—Mr. Herman Wronker.

Second Vice-President—Miss Beatrice Loeb.

Treasurer—Miss Leona Kline.

Recording Secretary—Miss Marion Eichman, 6228 Rhodes avenue.

Corresponding Secretary—Miss Justine Kahn.

Financial Secretary—Mr. William Braun.

#### Directors

Miss Esther Bendheim, Mr. Otto Wolff, Mr. Ralph Reis, Mr. Lewis Kahn, Mr. Ludwig Isaac, Mr. Raymond Braunstein.

#### Honorary Members

Mr. and Mrs. I. A. Grossman, Mr. and Mrs. Charles Loeb, Dr. and Mrs. Gerson B. Levi, Mr. and Mrs. Samuel Schweitzer.

## THE CHICAGO JEWISH COMMUNITY BLUE BOOK

### LAWNDALE LADIES' AID SOCIETY

The Lawndale Ladies' Aid Society was organized in 1910 by Mrs. Simon Cohn, 1526 South Clifton Park avenue. Mrs. Cohn served as the first president.

The society gives emergency aid to the needy.

Meetings are held the second and fourth Tuesday afternoons of each month at Temple Judea Community Center.

Past Presidents—Mrs. R. Bernstein and Mrs. J. Cohen.

#### Officers

President—Mrs. Charles M. Beiles.

First Vice-President—Mrs. Eva Black.

Second Vice-President—Mrs. L. Greenberg.

Chairman Membership—Mrs. S. Goldstein.

First Trustee—Mrs. Fred Abrams.

Second Trustee—Mrs. B. Shakman.

#### Directors

Mrs. E. H. Levenstein, Mrs. S. Micon, Mrs. Chas. Gudstadt, Mrs. Y. Y. Simon, Mrs. H. Sherry, Mrs. A. Goldenberg, Mrs. M. Siskind, Mrs. M. Goldstein, Mrs. H. Bernstein, Mrs. J. Shaffer, Mrs. M. Spagat, Mrs. L. Weiss, Mrs. J. E. Green, Mrs. M. Kutz, Mrs. D. Dunas, Mrs. B. Green, Mrs. P. Spero, Mrs. I. Goodstein, Mrs. H. Lindner, Mrs. B. Ross, Mrs. A. Omensky, Mrs. Sam Cohen, Mrs. S. Sallberg, Mrs. I. Bodner, Mrs. I. Benjamin, Mrs. Lazer, Mrs. Steinberg, Mrs. M. Friedman, Mrs. Gutter.

### TEMPLE JUDEA WOMAN'S CLUB

One month after the founding of Temple Judea, in January, 1914, under the leadership of Dr. George Zepin of Cincinnati, the Temple Judea Woman's Club came into being, to further the interests of the Temple morally, financially and socially.

The first officers of the club were: Mrs. S. Metcoff, President; Mrs. H. Moment, Vice-Chairman; Mrs. Chas. Cohen, Recording Secretary; Mrs. George Kurtzon, Financial Secretary, and Mrs. I. Fogel, Treasurer. Under their able leadership the organization grew quickly to a membership of seventy-five. The Temple Judea Sabbath School was organized and taken care of largely by the women, and chiefly by Mrs. Metcoff, who acted as superintendent of the school. At the end of the first year the Woman's Club had donated some \$600 to the Temple Building fund, also a Sefer Torah and curtains for the ark, and had helped with a Purim and Chanukah festival for the Sabbath School, which had enrolled a membership of over 200.

The officers for the second year were Mesdames S. Metcoff, President; H. Salzberg, Vice-President; Mrs. S. Piser, Treasurer; George Kurtzon, Financial Secretary; Chas. E. Cohen, Recording Secretary, and Abe Simon, Corresponding Secretary.

The organization was young, and had heavy financial burdens to bear, yet it affiliated itself in its second year with the National Federation of Temple Sisterhoods, the Travelers' Aid Society and the Conference of Jewish Women's organizations and contributed \$10 to the Palestinian Welfare fund and \$15 toward the chaplain fund. Much of this money came from voluntary contributions.

In October, 1915, the Temple Judea Woman's Club made its first formal bow to the other Chicago Sisterhoods, through its Sisterhood Day, an occasion long to be remembered. The encouragement received from the other Chicago Sisterhoods added to the spiritual guidance provided by the Rabbi, Dr. A. J. Messing, acted as a powerful incentive to greater efforts on the part of the Woman's Club. Red letter days also during this year were the Conference Day on Nov. 16th, Chanukah festival and Purim Masquerade for the children, and the annual Ball in December, which netted the



*Mrs. L. Greenberg, Second Vice-Pres.*

Photo by Bloom, DeHaven Studio

Recording Secretary—Mrs. Simon Cohen, 1526 South Clifton Park avenue.

Financial Secretary—Mrs. H. Schlossberg.

Corresponding Secretary—Mrs. Harry Cohn.

Treasurer—Mrs. M. Berling.

Chairman Publicity—Mrs. L. A. Shedroff.

Chairman Aid—Mrs. L. S. Berman.

First Assistant Chairman Aid—Mrs. S. Leviton.

Second Assistant Chairman Aid—Mrs. F. Samcovitz.

Chairman Sick—Mrs. R. Samcovitz.

## THE CHICAGO JEWISH COMMUNITY BLUE BOOK

club over \$1,000, which was immediately turned over to the Temple.

In this year also the first Community Supper, which has since become an annual affair, was held for the members and their friends.

In December, 1915, the following were elected to govern the club for the ensuing year: Mesdames Abe Simon, President; Geo. B. Kurtzon, Vice-President; S. Piser, Treasurer; H. Gershenow, Corresponding Secretary; H. Silverman, Recording Secretary; H. Moment, Financial Secretary. So active was their co-operation in the Sabbath School, so regular their attendance at Friday night services and monthly meetings of the congregation, and so vital a part did they take in all congregational matters, that to them was given the singular honor of representation on the Board of the Temple, an honor which at that time had been accorded to only one other sisterhood in the country. That they were also thoroughly alive to interests outside their own Temple is evidenced by the fact of their joining the Jewish Congress Association, and being among the first to send their per capita tax.

The Women's Club conducted the successful ten-day open-air Bazaar, held in

May, 1916, at which \$10,000 was realized. The physical handicaps were tremendous, and many a staid member of the Temple had to wield the shovel and the hammer before the mammoth tent was in place and the interior made a thing of beauty.

Additional money being badly needed, the annual ball was held in October, 1916, netting a profit of over \$1,100, \$1,000 of which was at once turned over to the building fund.

The financial burdens of the Temple Judea Woman's Club have lain very heavily upon it, yet sight has never for one moment been lost of the fact that a Sisterhood's still more imperative duty is to create and nourish among its members and the community at large a deep Jewish consciousness, and to awaken, in those who have drifted from Jewish ideals, a new love for our religion, and the principles which have kept our religion so vital throughout the ages. As a step toward that end, Mrs. Simon, the chairman, took upon herself the task of obtaining the speakers for the monthly open meetings, with the result that the Woman's Club has had the privilege of listening to the leaders in Jewish thought and endeavor in Chicago.

Plans are laid for great activity during the coming year along distinctively Jewish lines. A lyceum course on Jewish subjects—study classes for old and young, a festival dramatic club, story telling of Jewish folklore, a choral society—these are but a few of the activities planned by the women of the congregation.

Temple Judea Woman's Club has established itself as a potent factor for good in the Jewish Community of Chicago.

### Officers, 1917-18

President—Mrs. Abe Simon.  
Vice-President—Mrs. Chas. E. Cohen.  
Recording Secretary—Mrs. J. Wolf.  
Corresponding Secretary—Mrs. L. E. Berger.  
Financial Secretary—Mrs. H. A. Pearlman.  
Treasurer—Mrs. Leo Goldblatt.  
Directors—Mesdames L. J. Kite, M. Mandel, O. Stone, B. Kirschbaum, B. Goldberg, H. Gershenow, L. Berman, C. Dunas, H. Silverman, J. W. Graff, H. Salzberg, S. B. Komaiko, H. B. Shapiro, S. Piser, Geo. Kurtzon, H. Homent, S. Metcoff.

### OHAVEI ZION MIZRACHI

Ohavei Zion Mizrachi is a club of young people interested in the re-establishment of a Jewish home in Palestine on the basis of Orthodox Judaism. It was organized in January, 1916. Its membership at present numbers 55.

### Officers, 1917-18

President—G. Levin.  
Vice-President—A. Levinson.  
Corresponding Secretary—Miss A. Brown.  
Recording Secretary—Meyer Shapiro, 1561 South Kedzie avenue.  
Financial Secretary—J. Steinberg.  
Treasurer—L. Brody.  
National Fund Chairman—A. Patinkin.  
Propaganda Chairman—Ph. Stein.  
Shkolim Chairman—Miss A. Rosenblum.  
Sergeant-at-Arms—D. Weiss.



Mrs. Abe Simon, Pres.

Photo by Bloom, DeHaven Studio



*Bernard Horwich*

Photo by Bloom, DeHaven Studio

**BERNARD HORWICH—A COMPLIMENT TO AN EARNEST WORKER.**

The minority on the Board of Election Commissioners was never more ably represented than by the present incumbent Republican member, Bernard Horwich. One of Chicago's solid business men, with a record of unimpeachable integrity, the interests of Chicago's citizens are safely intrusted with him.

Mr. Horwich was born in Russia 52 years ago, but left that country when he was only 4 years of age and spent thirteen years in Germany, when he decided to come to this country. He came directly west and has witnessed the development of Chicago from the status of a fourth or fifth rate city to that of the fourth greatest city of the world. From the first he showed a public spirit, evinced a lively interest in the political and commercial business of the city, and soon gained a place for himself in the ranks of its substantial citizenship. Mr. Horwich has devoted his best energies to the organization of movements for the betterment and uplift of members of his race. He organized the Hebrew Literary Society, was chosen its first president and held the office for many years. The society is still in existence, having a

building of its own at 810 Ashland boulevard. He also formed the first Zionistic organization in the United States and represented it at several Zionistic international congresses at Basle, Switzerland.

During the massacres at Kishinev, Mr. Horwich rendered splendid service to the oppressed members of his race by organizing and serving as chairman of the Kishinev Relief Committee, acting also as chairman of the Jewish Immigrants' Aid Society, formed to aid Jews fleeing from the pogroms. In this connection he was responsible for expenditures aggregating \$100,000. In many other ways Mr. Horwich has been prominent in work of this kind. Few men have shown the earnest and unrelaxing interest in Jewish matters that Mr. Horwich has, and, as a result, is honored and loved by those who know him.

He organized the Federated Orthodox Jewish Charities, which raises \$150,000 annually for the maintenance of twelve charitable institutions, and has thrice served as its president. He also organized and is now chairman of the West Side Jewish Relief Committee for war sufferers, which has already raised \$200,000 for the relief of the war sufferers. He is engaged in the banking and manufacturing business.



LAWNDALE LODGE No. 179, I. O. B. S.

Lawndale Lodge No. 179 was organized May 9, 1915, with a membership of 40 men and 18 women. The present membership is 60 men and 40 women. The average age of the members is 27 years.

Members receive a sick benefit of \$5 weekly, \$500 death benefit and a shiva benefit (funeral expenses).

Officers are elected yearly, except the president and vice-president, who hold of-



Dr. Morris Feuer, Rec. Sec.

Photo by Bloom, DeHaven Studio

office for six months. Meetings are held every second and fourth Sunday afternoon of each month at the Liberty Club House, 3420 West 12th street.

Officers, 1917-18

Past President—Sam Vender.  
 President—Edward Abrahams.  
 Vice-President—Eli Andalman.  
 Recording and Financial Secretary—Dr. Morris Feuer, 1310 Milwaukee avenue.  
 Treasurer—Philip Dray.  
 Conductor—Morris Caplan.  
 Inside Guard—Jacob Fine.  
 First Trustee—Joseph Mendel.  
 Second Trustee—Harry Bass.  
 Third Trustee—Mrs. May Wineburg.

WEST SIDE LADIES' IMMEDIATE RELIEF SOCIETY

The West Side Ladies' Immediate Relief Society provides needy families on the West Side with food, coal, clothing and medical aid. From January 1 to August 1, 1917, 443 families were thus provided,

Officers

President—Mrs. A. H. Leviton.  
 1st Vice-President—Mrs. R. Wolf.  
 2d Vice-President—Mrs. I. Hirschleder.  
 Recording Secretary—Mrs. A. Abrahamson.  
 Financial Secretary—Mrs. B. Schiffman.  
 Corresponding Secretary—Mrs. A. Lipman.  
 Treasurer—Mrs. M. Frank.  
 Chairman of Aid—Mrs. L. Glass.  
 Asst. Chairman of Aid—Mrs. Schecter.

BABY PROVIDENT SEWING CLUB

The Baby Provident Sewing Club was organized in December, 1913, with a membership of ten women, the purpose being to provide layettes to needy mothers.

At the present time the membership is 40 and to its original work has been added the giving of milk, ice and eggs, whenever found necessary. When delivering layettes, so many cases of children under school age in need of shoes and stockings were found that, last year the furnishing of these articles to needy children was undertaken. If funds permit this good work will be continued.

Clothing sent in by members is delivered. An investigating committee communicates with the Jewish Aid Society before any cases are assisted, and when aid is given a report is sent the Aid, thereby avoiding duplication.

The Club is of a social as well as charitable character. The money disbursed has been raised by means of dances, card parties, etc. Dues are 25c per month. Once a year a public card party is given. It is stipulated in the by-laws that all funds of the organization shall be used only for charity.

Officers 1917-1918

President—Sylvia Ginsburg.  
 Vice-President—Lucille Zinner.  
 Recording Secretary—Emily Hirsch.  
 Corresponding Secretary—Rose Miller.  
 Treasurer—Lenore Miller.

B. D. O. Z. ALLIANCE

The B. D. O. Z. Alliance is an organization of young people belonging to the B'nai David Ohave Zedek Congregation. It was organized by Rabbi Israel Eifenbein, February 4, 1917. Its object is to labor for efficient Jewish leadership and a proper Jewish environment.

Officers 1917-1918

President—Julius Seltzer.  
 Vice-President—Miss Nancy Sobel.  
 Rec. Secretary—Miss Rella R. Rusnak.  
 Treasurer—Herman Polster.  
 Fin. Secretary—Miss Edith Goldman.  
 Sergeant at Arms—Mose Pollack.

CENTRAL B'NAI BRITH COUNCIL

The Central B'nai Brith Council consists of 9 delegates from each of the three lodges of the order in Chicago, plus additional members up to 100 elected by the 27 delegates.

The duties of the Council are to handle the social affairs of the lodges, dispense charity to non-members, elect the Board of Directors of the Free Employment Bureau and conduct the summer camp for Jewish boys at Long Lake.

Officers 1917-1918

President—Edward Sonnenschein.  
 Vice-President—Dr. Harry A. Kraus.  
 Secretary—Julian J. Gusfield, 505 Me-dinah Bank Building.  
 Treasurer—A. B. Seelenfreund.  
 Executive Committee — Israel Cowen.  
 Hon. Sidney Lyon, W. J. Mack, Bernard Stenge.

# The Acme Rug and Carpet Co.

offers this premium the year round

**ACME RUG AND CARPET COMPANY.**  
 MANUFACTURERS OF FINE BATH ROOM RUGS

**CARPET CLEANERS**  
 WE DO EVERYTHING IN THE CARPET LINE  
 THE SMILE THAT WELCOMES OUR WORK

WE GO ANYWHERE  
NO TROUBLE

ORDERS FROM  
 Austin  
 Bowmanville  
 Edgewater  
 Lawndale  
 South Side and  
 Near Points  
 ATTENDED TO  
 THE SAME DAY

MAIN OFFICE  
 1831 to 1835  
 NORTH  
 HALSTED  
 STREET

BRANCHES  
 2107 W. Madison St.  
 1313 Irving Park Blvd.  
 3509 Indiana Ave.  
 3621 Ogden Ave.  
 1815 Chicago Ave.

SAME TELEPHONE FOR ALL THESE LOCATIONS

PHONE ALL

# Calls Lincoln 5106

If wire is busy Call West 1990

DISTANCE DOES NOT MATTER

JACOB FELSENTHAL FAMILY SOCIETY

The Jacob Felsenthal Family Society is a testimonial to the strength of the family tie in Jewish life. It consists of the living descendants of Jacob and Gertrude Felsenthal who emigrated to this country in 1865 with their family of six sons and five daughters, all of whom married and made their homes in Chicago. The descendants at present number over 100, all of whom belong to the family society.

In addition to this organization there is a separate organization of the women descendants, numbering over 60, known as the Felsenthal Ladies' Society.

The married cousins of this remarkable family, numbering 40, have their separate organization also, known as the May Club.

Meetings of each of these organizations are held once a month, the members in turn acting as hostesses.

Officers

Family Society

President—Samuel Felsenthal.  
Secretary—David A. Felsenthal.  
Treasurer—David Birkenstein.

Ladies' Society

President—Mrs. Sol Kahn.  
Vice-President—Mrs. Julius B. Felsenthal.

Secretary—Miss Hazel Felsenthal.  
Treasurer—Mrs. David S. Felsenthal.

May Club

President—David S. Felsenthal.  
Vice-President—Samuel Burton.  
Secretary—Mrs. Morris Felsenthal.  
Treasurer—Fred Robinson.  
Sergeant-at-Arms—Morris Felsenthal.

BARON HIRSCH CO-WORKERS

The Baron Hirsch Co-Workers is an organization of younger women, numbering about 200, who co-operate with the Baron Hirsch Woman's Club and promote several activities of their own, the most important of which is the Educational Fund, whose object is helping young women to earn adequate livelihoods. Through the Educational Fund many have been helped to become dentists, stenographers, etc. The chairman of the Fund is Miss Helen Schott. The Personal Service Committee of the senior organization is recruited largely from the Co-Workers, who provide for needy families and furnish entertainments regularly to the Old People's Home, the Home for the Jewish Friendless, the Winfield Tuberculosis Sanitarium and other institutions. Linens and table silver have been furnished to the Jewish inmates at Oak Forest.

Other activities of the Co-Workers include sewing classes at Leland and Stanford parks and the Maxwell Street Settlement, as well as subscriptions to the Infant Welfare Association, the Matzos Fund, the Visiting Nurses, Palestine Welfare, Jewish War Sufferers and the Illinois Society for the Prevention of Blindness. The blind are also assisted in broom making.

The Co-Workers share the interest and the work of the senior organization in Rest Cottage, the convalescent home for

Jewish men and boys at 3127 Calumet Avenue, founded by the Baron Hirsch organization.

Officers 1917-1918

President—Miss Rose Geissmann.  
1st Vice-President—Miss Kathe Callman.  
2nd Vice-President—Miss Ruth Ehrman.  
Recording Secretary—Miss Shiprah Newberger.  
Financial Secretary—Miss Rose Ehrman.  
Treasurer—Miss Rose Neary.  
Directors — Amelia Haslacher, Paula Hauser, Nellie Hirsch, Fannie Jacobi, Rose Juda, Kittie Kind, Betty Klee, Hattye Korr, Fannie Kramer, Minnie Lebovitz, Esther Leviton, Frances Mandl, Dorothy Mautner, Lucille Mayer, Lillian Meyers, Rose Neary, Shiprah Newberger, Bertha Pollack, Myrtle Porges, Hannah Rosenbaum, Miriam Rosenberg, Hattie Rosenthal, Rose Saxe, Stella Abt, Mildred Alexander, Bluma Bernstein, Lillian Bierfeld, Kathe Callman, Celia Dreifuss, Rose Ehrman, Ruth Ehrman, Bertha Feldman, Helen Frankenstein, Rita Gastman, Florence Geissmann, Rose Geissmann, Helene Schott, Sara Schutz, Josephine Spitz, Marian Stein, Birdie Wolf, Bessie Wolk, Rose Wollner.



Rose Geissmann, Pres.  
Photo by Bloom, DeHaven Studio

**JUDGE JOSEPH SABATH**

Judge Joseph Sabath, one of the best known and most competent members of the bench of Cook county, has made an enviable record for himself since assuming judicial office.

He was born in Zabori, Bohemia, March 2, 1870, and came to Chicago when a lad, in 1885. He first worked as an errand boy and later became a salesman. In 1893 he entered the real estate business and began to study law in his leisure time. In 1897 he was admitted to the bar and first revealed his ability as a judge on the municipal court bench. He made an enviable record first in the Forcible Detainer Branch, then in the Morals Court, and later in the Speeders' Branch. In the two former divisions he was animated by a desire to help those who were brought before him and personally advanced money out of his own pocket to help them start anew and live better lives. In the Speeders' Branch he enforced the law to the full against those who endangered the life and limb of pedestrians and became known as a terror to the speed fiends. But he did more than punish the reckless to force them to discontinue their dangerous practices; he did constructive work in the form of a compilation of rules for safety in the streets. His work won for him the appointment of President of the Committee on Public Safety.

From the Speeders' Court he was advanced by former Governor Dunne to the Superior Court to fill the vacancy created by the death of Judge Burke. At the election held in November, 1916, he was chosen for the full term.

Judge Sabath is prominent in the Jewish Community, and is always ready to lend a hand and give liberally whenever his aid is sought in behalf of his people.



*Judge Joseph Sabath*



*Judge Harry M. Fisher*

**JUDGE HARRY M. FISHER**

Judge Harry M. Fisher, a brilliant member of the Municipal Court, is one of the youngest men to be honored with the responsibilities of judicial office. His work has gained for him country-wide attention, and today he is known as an authority on the important problem of juvenile delinquency, particularly the boy delinquent. He is frequently called upon to address organizations and to give his views to the papers on this subject. He is president of the Juvenile Protective League.

Judge Fisher has been a prominent figure in the Lawndale district for many years. He helped to establish the Maimonides Koshur Hospital and served as its president, and he has been connected since the beginning with the Federated Orthodox Charities. He has also given much of his time to the upbuilding of the Lawndale Club, of which he is a director and chairman of the important Civics Committee, which looks out for improving conditions in Lawndale.

He is a member of the Chicago Bar Association, the Iroquois Club and several fraternal organizations. He lives with his family at 3247 Douglas boulevard.

JEWISH CONGRESS ASSOCIATION OF CHICAGO

The Jewish Congress Association of Chicago was organized at a convention held May 20, 1917, in the Auditorium Hotel, of over 400 Jewish organizations of Chicago, orthodox, reformed, conservative, Zionist, territorialist, socialist and workmen. It is pledged to democratic methods in selecting spokesmen and policies in American Jewish life.



Col. Edwin Romberg, Treas.

Photo by Bloom, DeHaven Studio

It is an outgrowth of the Jewish Congress Association for the Middle West, called into being by Jacob G. Grossberg in the latter part of 1915, and formally established at a convention held in the Hotel Sherman, January 23, 1916, attended by 517 delegates representing 236 Jewish organizations of Illinois, Wisconsin, Michigan and Indiana. The executive board of this association, increased from a membership of 25 to 190, held 25 meetings from January 25, 1916, until May 15, 1917, when it adjourned sine die.

Officers

President—Adolf Kraus.  
 Vice-Presidents—Nathan D. Kaplan, Mrs. Benjamin Davis, Dr. I. Marcus.  
 Secretary—Leo H. Hoffman, 110 South Dearborn street.  
 Financial Secretary—Charles P. Schwartz.  
 Treasurer—Col. Edwin Romberg.

Executive Committee—Adolf Kraus, chairman; H. M. Barnett, Fred Bernstein, Philip P. Bregstone, Israel Cowen, Mrs. Benjamin Davis, Judge Joseph B. David, Dr. M. Dolnik, M. Menachem Goldberg, Mrs. Leo Goldsmith, Jacob G. Grossberg, Mrs. Jacob G. Grossberg, Edward H. Harris, Leo H. Hoffman, I. Liederman, Nathan D. Kaplan, Dr. I. Marcus, Judge Hugo Pam, Edwin Romberg, Mrs. Edwin Romberg, S. J. Rosenblatt, M. Salk, S. J. Savitsky, Chas. P. Schwartz, A. B. Seelenfreund, I. Shapiro, Max Shulman, Morris Silber, Rabbi Saul Silber, Mrs. Julius Stone, Dr. George Sultan, E. Towbin, Mrs. M. A. Weinberg, M. F. Wittelle, C. J. Wolfson, Dr. A. B. Yudelson.

INDEPENDENT ORDER B'RITH SHOLOM

The I. O. B. S. was organized in 1904 in the city of Philadelphia, Pa. In the thirteen years of its existence it has gained a membership of 60,000. There are nine lodges of the Order in Chicago, with a membership of 1,000. These local lodges are in charge of three district deputy Grand Masters, Samuel Blair, Max Braun and David Osoff, each of whom supervises the activities of three lodges. In addition to these, there is a state board for Illinois consisting of four executive officers and three delegates from each of the local lodges. The State Board meets every first Sunday afternoon of the month at the Chicago Hebrew Institute.

Officers, Illinois State Board,  
 I. O. B. S.

President—A. B. Schwimmer.  
 Vice-President—Harry Greenberg.  
 Treasurer—David Osoff.  
 Secretary—Samuel Blair, 155 North Clark street.

The Chicago lodges are as follows:

Lawndale Lodge No. 179—Meets 2nd and 4th Sunday afternoons at 3420 West 12th street; secretary, Dr. Morris Feuer, 1310 Milwaukee avenue.

Mollie Maicon Lodge.—Meets 2nd and 4th Wednesday evenings at 3420 West 12th street.

Grodner Lodge No. 359—Meets 2nd and 4th Saturday evenings at Douglas Park Auditorium.

Ahawath Achim Chicago City Lodge.—Meets 1st and 3rd Sunday evenings at 3420 West 12th street.

Bessarabian Lodge No. 247—Meets 2nd and 4th Saturday evenings at Colonial Hall, 1700 West Taylor street.

Kubriner Lodge No. 239—Meets 1st and 3rd Sunday evenings at 1219 Blue Island avenue.

Illinois Lodge—Meets 1st and 3rd Saturday evenings at Jewish Educational Alliance, 1243 North Wood street.

Lewis Goldfine Lodge—Meets 2nd and 4th Wednesday evenings at Jewish Educational Alliance, 1243 North Wood street.

Dr. Robert L. Halperin Lodge No. 369—Meets 2nd and 4th Saturday evenings at West Side Auditorium, Racine and Taylor streets; secretary, David Osoff, 2010 Kimball street.

YOUNG PEOPLE'S JEWISH CONGRESS ASSOCIATION

Probably no Chicago Jewish organization has grown as rapidly as the Young People's Jewish Congress Association. It was organized on the evening of July 6, 1916, at the Hotel Sherman, where, six months before, the greatest Jewish convention held in the Middle West met on a democratic basis for the purpose of organizing the Jews of the Middle West to participate in the American Jewish Congress.

Believing that the Congress idea carried a peculiar appeal to Jewish youth and that their enlistment in the cause would be a great help to it, Mrs. Jacob G. Grossberg, a member of the executive committee of the Jewish Congress Association for the Middle West and vice-president of the Woman's Jewish Congress Association, interested a dozen young men and women, who organized on the date mentioned. At a second meeting, held shortly after, the attendance was over fifty all of whom promptly enrolled in the cause. Over 200 new members were added at a lawn party given in August, 1916, at the home of Mr. and Mrs. Edward B. Voynow, and fifty more new members joined at a Hallowe'en party held in the fall at the home of Mr. and



Mrs. Dorothy Wolfe Leviton, Cor. Sec.

Photo by Bloom, DeHaven Studio

Mrs. Abraham Pritikin. The membership at present is 350.

Credit for these splendid results is due Mr. Morris K. Levinson, first president of the organization, Mrs. Dorothy Wolfe Leviton, Miss Martha L. Somers, Ralph E. Grossberg and Robert Hattis, corresponding secretary, recording secretary, financial secretary and treasurer, respectively, of the Young People's since the beginning. These officials were aided by an unusually capable and hard-working executive board who have labored in perfect accord for the great ends for which the association was formed.

The Young People's has to its credit several brilliant affairs. In March, 1917, it participated in a huge banquet jointly with the Woman's Congress Association, and shortly after helped to stage a tableau of famous women in history at Orchestra Hall, which netted a handsome sum.

Besides its splendid work for the Congress movement, the Y. P. J. C. A. has supported educational endeavor of the finest kind. Prominent speakers have appeared at its meetings and have delivered notable addresses upon important developments in Jewish life.

Although the Congress movement has been established in American Jewish life, the junior organization intends to continue its activities along educational, artistic and social lines. The tableau showed the dramatic possibilities of the members, and plans are now under way to form a glee club and a dramatic club which will develop the members' talent.

Officers, 1917-18

Honorary Board—Judge Hugo Pam, Mrs. Benjamin Davis, Jacob G. Grossberg, Mrs.



Leo H. Hoffman, Pres.

## THE CHICAGO JEWISH COMMUNITY BLUE BOOK

J. G. Grossberg, Mrs. I. Natkin, Abraham Pritikin, Mrs. Rose Pritikin, Col. Edwin Romberg, Mrs. Edwin Romberg, Edward B. Voynow and Mrs. E. B. Voynow.

President—Leo H. Hoffman.  
Vice-Presidents—Dr. Benedict Aron, Birdie A. Hattis and Clara Pines.

Corresponding Secretary—Dorothy V. Wolfe Leviton.

Recording Secretary—Martha L. Sommers.

Financial Secretary—Ralph E. Grossberg.  
Assistant Financial Secretary—Lillian Levisohn.

Treasurer—Robert E. Hattis.  
Membership Committee—Chairman, Dr. Benedict Aron; Secretary, Esther Kramer.  
Propaganda Committee—Chairman, Samuel Blair; Secretary, Gertrude Goodman.

Executive Board—Leo H. Hoffman, Chairman; Dr. Benedict Aron, Bernard Bernard, Sadye Berwald, Dr. Henry Barancik, Samuel Blair, Dora J. Elson, Samuel B. Epstein, Martha Elkan, Chas S. Edelman, Ralph E. Grossberg, Bess Greenberg, Dr. J. Goodman, Gertrude Goodman, Samuel Gross, Rose Hollobow, Robert E. Hattis, Birdie A. Hattis, S. Emil Kuntz, Esther Kramer, David Kerman, Esther Krolick, Max L. Loewenberg, Lillian Levisohn, Wm. B. Lebin, Morris K. Levinson, Rose Pritikin, Clara Pines, Sigrid Rosenzweig, Ruth Romberg, Jack Spector, Martha L. Sommers, George J. Skurow, Freda Sommers, A. Milton Sherman, Rose Sachs, Samuel Trachtenberg, Dorothy V. Wolfe Leviton and Samuel Weil.

### CENTRAL BUREAU OF THE ASSOCIATED JEWISH CHARITIES

The Central Bureau was organized April 1, 1913. It serves as a clearing house of information for 133 organizations and institutions co-operating with the affiliated bodies of the Associated.

Representatives from each of the constituent bodies of the Associated and a few of the leading orthodox institutions receiving aid from the Associated are represented on the Executive Board of the Bureau.

The Bureau keeps a record of all cases handled, standardizes methods, holds case conferences, provides co-operation, gives attention to inter-related and community problems and furnishes general and classified information. During 1917 the Bureau sent information to co-operating agencies 219,000 times, giving definite items of interest in case work. Because of this, many special investigations were eliminated and efficiency developed to a marked degree.

A survey of about 30 registration bureaus throughout the country, including those in New York, Boston and Philadelphia, shows that the cost to the Chicago Central Bureau is 50 per cent less than the lowest figure quoted elsewhere.

The Central Bureau is represented on committees working in the interest of the public at large, thus representing the Jewish Community in the broader field of social activities.

Miss Minnie F. Low is the bureau director, and Miss Julia B. Stern is regis-

trar. The office of the Bureau is in the Administration Building, at 1800 Selden Street.

### Officers 1917-1918

President—Louis M. Cohn.  
Vice-President—James I. Loeb.  
Treasurer—Morton D. Cahn.  
Secretary—Eugene F. Hiller.  
Directors—Associated Jewish Charities—A. G. Becker, Sol Kline, Louis M. Cahn. B'nai Brith Free Employment Bureau, Toby Rubovits, Bureau of Personal Service, Oscar M. Wolff. Chicago Home for Jewish Orphans, William Wilhartz. Chicago-Winfield Tuberculosis Sanitarium, Charles Reitler. Federated Orthodox Jewish Charities, Samuel Deutsch. Helen Day Nursery, Mrs. Frederick Fechheimer. Home for Aged Jews, James I. Loeb. Home for Jewish Friendless, Morris S. Rosenwald. Jewish Aid Society, Morton D. Cahn. Jewish Consumptives' Relief Society, Mrs. M. M. Gordon. Jewish Home Finding Society, Adolph Kurz. Jewish Training School, Dr. Abram Hirschberg. Marks Nathan Jewish Orphan Home, Charles I. Herron. Maxwell Settlement Association, Bernard Schaar. Michael Reese Hospital, A. J. Pflaum. Orthodox Home for Jewish Aged, A. Margolis. Relief Department, Jewish Aid Society, Gustave Hochstader. West Side Dispensary, Alfred C. Meyer. Women's Loan Association, Mrs. I. J. Robin. Young Men's Associated Jewish Charities, Charles P. Schwartz.

### B'NAI JEHOShUA AUXILIARY

B'nai Jehoshua Auxiliary is the junior society of B'nai Jehoshua Congregation. It was organized in 1910 at the suggestion of Rabbi M. Weil who desired that the younger members be encouraged to take an active and recognized part in the congregation's life.

A group consisting of E. Pollock, E. L. Lederer, O. S. Klein, F. Asherman, S. Scharf and M. Laxner organized the Auxiliary and are its charter members. Mr. Pollock served as the first president.

In 1913 a membership campaign was conducted under the direction of Mr. E. Blasek, president of the senior society of the Temple. This campaign resulted in an increase in members amounting to 250 per cent, the numbers growing from 35 to 120.

At present the Auxiliary is in good condition and is doing effective work along the lines of education, charity and sociability.

The presidents of the Auxiliary since its organization have been as follows: E. Pollock, Gus Kohn, E. L. Lederer, O. S. Klein, A. E. Taussig. Mr. Pollock has served several terms as president. He was elected to succeed Mr. A. E. Taussig.

Past presidents of the Auxiliary become active members of the Board of the Temple.

### Officers 1917-1918

President—Louis Taussig.  
Vice-President—Milton Ascherman.  
Financial Secretary—Sidney Scharf.  
Recording Secretary—Harriet Zolo.  
Treasurer—Tillie Blachels.  
Guard—E. Eschner.

THE CHICAGO JEWISH COMMUNITY BLUE BOOK

INDEPENDENT MICHAEL HEILPRIN LODGE

Independent Michael Heilprin Lodge was organized by Jewish residents of the northwest side. Two of the charter members, Messrs. J. Borovik and S. Berlin, are still on the membership list.

The first charter was obtained in 1895 from the now defunct Order Somech Nofim which was disbanded two years later. The lodge then identified itself with the Improved Order B'nai Brith which also less than two years later went out of existence. In 1899 it affiliated with the Independent Order Bnai Abraham, with a membership of 30; its present membership is 550.

May 10, 1917, connections with the I. O. B. A. were severed and a charter was obtained from the State of Illinois, under the name of the Independent Michael Heilprin Lodge. The membership then had grown to 1,056.

The objects of the lodge are social, fraternal and beneficiary. Members receive sick and death benefits, dependents of deceased members are looked out for, and various institutions in the community are given aid from time to time.

Officers, 1917-18

- President—Edw. Greenstone.  
 Vice-President—M. Holtz.  
 Treasurer—N. Buchofsky.  
 Recording Secretary—M. H. Rappaport.



M. H. Rappaport, Rec. Sec.  
 Photo by Bloom, DeHaven Studio

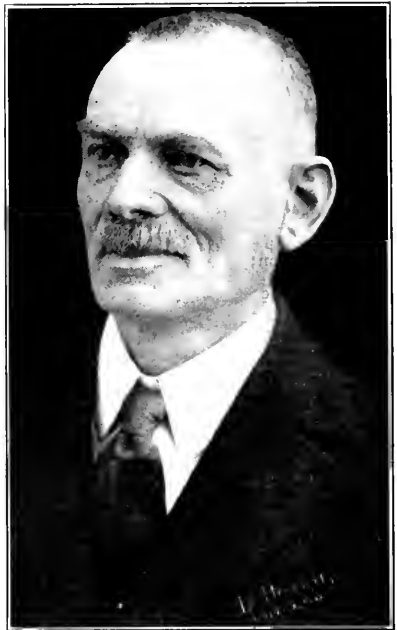

Samuel Berlin, Chaplain  
 Photo by Bloom, DeHaven Studio

- Financial Secretary—H. Sollo.  
 Chaplain—S. Berlin.  
 Marshal—L. Bernstein.  
 Outside Guard—I. Lebowisky.  
 Inside Guard—A. Haber.  
 Examining Physician—Dr. S. H. Soboroff.  
 Directors—J. Rolnick, J. Shapiro, L. H. Gladstone, M. L. Nathan, A. M. Rothschild, A. Brodsky, Dr. M. Sahud, J. Borovik, S. Kubreener, E. R. Voynow.

STAR OF ILLINOIS LODGE, No. 320, O. B. A.

Star of Illinois Lodge was chartered by the Order Brith Abraham, August 22, 1906. It provides the members with fraternal insurance and local benefits. The membership at present is 137.

Meetings are held every second and fourth Saturday of each month at Netherland's Hall, 1639 W. Taylor street.

Officers, 1917-18

- President—S. Suslik.  
 Vice-President—S. Williams.  
 Treasurer—L. Kaplan.  
 Recording Secretary—H. Fischkin, 2124 Alice place.  
 Financial Secretary—J. Resnik.  
 Outside Guard—A. Brown.  
 Trustees—L. Krainer, H. Kamsky and Abraham Brown.



LADIES' AUXILIARY, INDEPENDENT  
MICHAEL HEILPRIN LODGE

The Ladies' Auxiliary of the Independent Michael Heilprin Lodge, organized as The Ladies' Auxiliary of the Michael Heilprin Lodge, No. 206, I. O. B. A., was formed February 15, 1914, by Messdames Lena Nathan, Flora Schwartz, Fanny Voynow, Bertha Hoffman and Rose Levy, who were interested in organizing an auxiliary consisting of the wives of members of the Michael Heilprin Lodge, with the object of visiting sick members, comforting mourners and alleviating the distress of their less fortunate sisters.

The first organization meeting was held March 1, following, at the Douglas Park Auditorium. Mrs. Fanny Voynow and Mrs. Lena Nathan were elected temporary president and secretary, respectively. Thirty-two members were enrolled at the first regular meeting, held March 15, at which Mrs. Flora Schwartz was elected president.

Regular meetings were held the first Sunday of each month at Cedric Hall, Kedzie boulevard and Linden place. Election of officers is held the first Sunday in May. Officers are installed in June. All officers are chosen for one year.

Officers, 1917-18

President—Mrs. Anna Borovik.  
First Vice-President—Mrs. Ernestina Steiner.

Secretary—Mrs. Lena Nathan.  
Treasurer—Mrs. Rebecca Bernstein.  
First Trustee—Mrs. Esther Share.  
Second Trustee—Mrs. Anna Sollo.  
Third Trustee—Mrs. Anna Singer.  
Chairman of Funerals—Mrs. Gittel Grossman.



Mrs. Anna Borovik, Pres.

Photo by Bloom, DeHaven Studio

ISAIAH LODGE NO. 22, I. O. F. S. I.

Isaiah Lodge No. 22, I. O. F. S. I., was instituted August 31, 1873, with an enrollment of 46 members, six of whom are still living, as follows: M. Cohn, Benjamin Felsenthal, Sam Felsenthal, Peter Olf, E. Rosenbaum and Albert Weil.

The present Grand Master of the Order, Sol Kahn, is a member of Isaiah Lodge. Among the members of the lodge who have held the office of Grand Master are Israel Van Baalen, Simon Greenebaum, Sam Stein and Henry M. Shabad.

The lodge has a membership at present of 168 members.

Meetings are held the first and third Thursday evenings of each month at room 811, Masonic Temple.

Officers

President—Joseph F. Cantor.  
Vice-President—Leo Klein.  
Recording Secretary—David A. Felsenthal, 1015 South State street.  
Financial Secretary—Edward Klein.  
Treasurer—Lionel I. Sanger.  
Warden—Jesse Goldstein.  
Inside Tyler—Ely Behrend.  
Outside Tyler—Harry Sonnenschein.  
Conductor—Albert Weil.

Trustees

Harry G. Shlinger, chairman; Otto Schusterman, Harry Sonnenschein.



Mrs. Lena Nathan, Sec.

Photo by Bloom, DeHaven Studio

INDEPENDENT WESTERN STAR  
ORDER

The Independent Western Star Order was formed February 13, 1894, by 38 members of the American Star, a Jewish fraternal order with headquarters in New York, who withdrew to form an independent order working along the same lines in the West. In 1895 the first convention was held in Chicago and the Order was incorporated June 3 of the same year under the laws of Illinois.

Soon lodges were in existence in Milwaukee, St. Paul, St. Louis, Kansas City and smaller towns. Later the East was invaded and lodges were formed in the New England states, New York, Pennsylvania and elsewhere. At present the Order is represented in Los Angeles, Cal., and in Alberta, Canada.

The Western Star was the first Jewish organization to take in women on an equal footing with men. All between the ages of 18 and 45 are eligible for membership.

The Order at present has 155 lodges in 19 states and 70 cities, with a membership of 19,000. There are 37 lodges in Illinois, 25 of these being in Chicago.

In the 23 years of its existence over \$1,000,000 has been paid to widows and orphans and to sick and distressed members. It has also aided Jewish hospitals, old people's homes, orphan asylums and schools. Each member is furnished with a \$500 disability policy, payable in the event of loss of hand, arm, foot, leg or eyesight, as well as a \$500 life insurance policy payable within 60 days of approval of claim, and \$50 funeral expenses.

The Western Star has its own cemetery in Chicago.

Mr. I. Shapiro of Chicago has been Grand Secretary continuously since May, 1902.

Officers, Grand Lodge

Grand Master—Mr. Max Levy, Cincinnati.

First Vice Grand Master—Mr. Leo Wolfson, New York.

Second Vice Grand Master—Meyer Sack, Philadelphia.

Third Vice Grand Master—G. Roth, St. Louis.

Fourth Vice Grand Master—S. Nosovitsky, Detroit.

Fifth Vice Grand Master—H. Lyons, Los Angeles.

First Deputy Grand Master—H. M. Barnett, Chicago.

Second Deputy Grand Master—D. Steiner, Youngstown.

Third Deputy Grand Master—M. Bernstein, New York.

Grand Secretary—I. Shapiro, 1127 Blue Island avenue, Chicago.

Endowment Treasurer—Jacob Schwartz, Chicago.

General Fund Treasurer—D. Arkin, Chicago.

Grand Chaplain—Joseph Schwartz, Chicago.

Grand Medical Examiner—Dr. S. Stol, Chicago.

Grand Counselor—William A. Jones, Chicago.

Chairman on State of Order—W. L. Hausman, Chicago.

Chairman on Endowment—A. C. Findling, Chicago.

Chairman on Finance—S. Stearn, Chicago.

Chairman on Law—J. Rubens, Chicago.

Chairman on Appeals—M. Rosenbloom, Pittsburgh.

Chairman on Res. End. Fund—Isidore Fried, Chicago.

Chairman on Int. Advancement—Dr. J. Gartenstein, Chicago.

Chairman on Publicity—M. J. Altschul, New York.

Sergeant at Arms—Dr. V. Trager, New York.

Chicago Lodges of the Independent Western Star Order

Chicago, Ill., Lodge No. 1—Meets 1-3 Sunday evening, 3437 Ogden avenue; president, L. Merensky, 1118 South Albany avenue; secretary, J. Lasdon, 1337 South Turner avenue.

Light Montefiore Lodge No. 2—Meets 1-3 Saturday evening, Douglas Park Auditorium; president, H. Cohen, 1438 South Ridgeway avenue; secretary, I. Young, 1561 South Kedzie avenue.

Oest. Galizien Lodge No. 3—Meets 1-3 Saturday evening, 3437 Ogden avenue; president, J. Silverman, 3224 Douglas boulevard; secretary, Dr. S. J. Litz, 1227 North Raby street.

Fort Dearborn Lodge No. 6—Meets 2-4 Tuesday evening, 2019 West Division street; president, Jos. Rubens, 3011 Logan boulevard; secretary, M. Berger, 2042 Potomac avenue.

Kossuth Lodge No. 9—Meets first Monday evening, Netherwood Hall; president, F. Lorant, 2207 West Division street; secretary, S. Stearn, 3523 Indiana avenue.

K'heleth Jacob Lodge No. 10—Meets 2nd Saturday evening, 1224 Milwaukee avenue; president, E. J. Schwartz, 1457 North Western avenue; secretary, A. Wolf, 2324 North Albany avenue.

Baron De Rothchild Lodge No. 11—Meets first Sunday, 3 p. m., 309 East 47th street; president, M. Lewis, 5521 South Racine avenue; secretary, M. Eckstein, 852 North Hoyne avenue.

King Solomon Lodge No. 12—Meets 2-4 Saturday evening, corner Racine avenue and Taylor street; president, J. Albert, 1344 Blue Island avenue; secretary, S. Brumberg, 1424 West 14th street.

Baron Hirsh Lodge No. 13—Meets 1-3 Sunday evening, 1243 North Wood street; president, L. J. Arnstein, 2630 Crystal street; secretary, L. Lefkowitz, 1506 North Robery street.

Progress Lodge No. 14—Meets 1-3 Sunday evening, Taylor street and Racine avenue; president, S. Rosenbloom, 722 South Winchester avenue; secretary, M. Miller, 3314 Grenshaw street.

Lincoln-Roosevelt Lodge No. 15—Meets second Sunday, 3 p. m., 613 Masonic Temple; president, S. Fishler, 721 East 43rd street; secretary, S. S. Goodman, 6039 Prairie avenue.

George Washington Lodge No. 17—Meets 2-4 Sunday evening, corner Jefferson and 14th streets; president, I. Cohen, 1415 South Halsted street; secretary, J. Hoffman, 3341 Douglas boulevard.

Spinoza Lodge No. 23—Meets 2-4 Saturday evening, Douglas Park Auditorium; president, Dr. J. Gartenstein, 1606 West 12th street; secretary, S. H. Finke, 1539 South Spaulding avenue.

Jehudah Halvey Netter Lodge No. 24—Meets 2-4 Sunday evening, 3420 West 12th street; president, H. Worth, 838 West 12th street; secretary, A. Kallish, 1219 South Avers avenue.

New Star Lodge No. 30—Meets 2-4 Sunday, 3 p. m., Racine avenue and Taylor streets; president, W. Hurwitz, 840 Maxwell street; secretary, Wm. Flank, 3151 Carlisle place.

Deborah Lodge No. 31—Meets first Wednesday evening, Racine avenue and Taylor street; president, Mrs. A. Park, 1848 West 12th street; secretary, Mrs. M. Wolfson, 1233 South Komensky avenue.

James A. Garfield Lodge No. 37—Meets 2-4 Sunday evening, 3056 West 12th street; president, B. Lazerowitz, 3600 West 16th street; secretary, M. Feinstein, 1635 South Turner avenue.

Lafayette Lodge No. 40—Meets 2-4 Sunday evening, 611 Masonic Temple; president, I. Newman, 1913 Leland avenue; secretary, L. M. Kobrin, 1456 Plum street.

Ideal Lessing Lodge No. 48—Meets 2-4 Sunday evening, Netherwood Hall; president, M. Mandelstam, 6106 South State street; secretary, A. Friedlander, 1955 West Taylor street.

Blumenfeld Lodge No. 74—Secretary, R. Blumenfeld, 2720 Francis place.

Michael Reese Lodge No. 106—Meets 2-4 Sunday, 3 p. m., 2044 West North avenue; president, J. Blattner, 2010 West Chicago avenue; secretary, M. Cohen, 2420 Haddon avenue.

Prof. S. Schechter Lodge No. 117—Meets 2-4 Sunday evening, corner Racine avenue and Taylor street; president, A. Marcus, 1105 West 12th street; secretary, M. Wolvovskiy, 1323 S. Homan avenue.

Makover Lodge No. 161—Meets 2-4 Sunday evening, 2021 West Division street; president, D. Weinberg, 1221 North Rockwell street; secretary, Mrs. M. Spagat, 1249 South Millard avenue.

Isaac Bleiweiss Lodge No. 200—Meets 2-4 Sunday, 3 p. m., 1223 Milwaukee avenue; president, Wm. Rosenthal, 1326 North Maplewood avenue; secretary, J. Karger, 4413 Malden street.

Atlas Lodge No. 307—Meets 2-4 Sunday evening, 2021 West Division street; president, Wm. Stekler, 1241 North Claremont avenue; secretary, D. Kahan, 2337 Haddon avenue.

#### BERTHA AARON LODGE

The Bertha Aaron Lodge was chartered in February, 1898, as The Martha Washington Lodge. In 1916 the name was changed to the Bertha Aaron Lodge in honor of the founder.

The first officers were: Bertha Aaron, president; Lucy Schwab, vice-president; Mary Herman, secretary; Amanda Bechman, treasurer.

The Lodge aims to unite fraternally Jewish women who are socially acceptable and to provide relief for distressed and sick members. An endowment fund provides for beneficiaries of deceased members.

The Lodge also contributes to worthy causes whenever called upon.

Meetings are held the second Monday of each month at Room 512, Masonic Temple.

#### Officers 1917-1918

President—Mrs. Samuel Fenchel.  
Vice-President—Mrs. Edward Schulhof.  
Treasurer—Mrs. A. Bachman.  
Secretary—Mrs. S. Ziegler.  
Chaplain—Mrs. M. Gordon.  
Guide—Mrs. L. Birkenfield.  
Trustees—Mrs. R. Hoffman. Mrs. Ray Rosenthal, Mrs. L. Edenburg.

#### RAMAH LODGE No. 33, I. O. B. B.

Ramah Lodge, the first B'nai B'rith organization to be established in Chicago and the middle west, was instituted June 15, 1857, by Dr. Lilienthal, Philip Renau and Henry Greenebaum.

The first members included G. M. Cohen, first president; Rudolph Rosenthal, first vice-president; Henry Greenebaum, Dr. B. Felsenthal, Herman Felsenthal, Chas. Kosminski, M. Goldsmith, A. Hart, J. L. Gatzert and L. Solomon.

A. B. Seelenfreund has been secretary of the lodge for the past fifteen years. The membership is 1,200.

#### Officers, 1917-18

President—Henry F. Blum.  
Vice-President—Mark D. Goodman.  
Treasurer—Herman Shaffner.  
Secretary—A. B. Seelenfreund, 3 South Dearborn street.

#### SHAAREI TORAH HEBREW SCHOOL

The Shaarei Torah Talmud Torah is located at 1305 Sawyer avenue in the heart of the Lawndale district, where 400 children residing in the district are provided with a Hebrew education free of charge.

Annual cost of maintenance totals \$3,500, two-thirds of which is furnished by the Federated Orthodox Charities.

#### Officers

President—B. Morris.  
Vice-President—A. Rabinowitz.  
Treasurer—M. Schkolnik.  
Secretary—J. Krasnowsky.  
Directors—A. Adler, A. Bloom, Rabbi A. Cardon, A. Cohen, S. Cohen, H. Edelman, Jos. Feinstein, A. M. Goldberg, A. Goldblatt, F. Goldman, F. Goldstein, A. Lashinsky, I. Lidschin, L. Mandel, H. Marks, M. Rabson, R. Rosenberg and A. Samkowitz.

SONS OF ISRAEL LODGE, No. 233,  
I. O. B. A.

Sons of Israel Lodge was instituted January 24, 1900, by the Grand Lodge, Independent Order B'rith Abraham.

The membership of the lodge is 195—100 men and 95 women. Each member is insured for \$500, payable in the event of death, and a like amount for disability. A sick benefit of \$5.00 per week is paid members for a period of 10 weeks.

Meetings are held the second and fourth Sunday of the month at Palace Hall A, Blue Island avenue and 12th street.

Past Presidents — Abraham Goldstein, Marcus Goldenburg, Harry Lurie, Louis Messenger, Samuel Steinman, Sam Weingarten and Samuel Zeitman.

Past Vice-Presidents — Aaron Brown, Isaac Glick and Phillip Swislowky.

Officers, 1917-18

- President—Joseph Maizel.  
Vice-President—Abraham Fireman.  
Fin. Secretary—Barnet Shore.  
Rec. Secretary—Hyman Hurwitz, 1082 W. 14th street.  
Treasurer—Joseph Levin.  
1st Trustee—Morris Becker.  
2d Trustee—Abraham Rayson.  
3d Trustee—Theodore Lauffman.  
Inside Guard—Hyman Fagin.  
Conductor—Harry Ginsburg.  
Rabbi—Harry Harrison and Louis Kaplan.  
Physician—Albert Roth.



Hyman Hurwitz, Sec.

CHICAGO ASSOCIATION OF JEWISH  
RELIGIOUS TEACHERS

The Chicago Association of Jewish Religious Teachers was the outcome of a dinner given by the Ladies Society of Temple Sholom in the spring of 1912 and to which all the Sabbath School teachers of the city were invited.

According to the constitution the object of the organization is "to further the improvement of the Jewish Religious Schools of Chicago, and to promote the co-operation of the teachers and officers thereof."

This improvement has thus far been chiefly along the lines of providing the Jewish Sabbath teacher with information which would enable him to impart more comprehensively our Biblical literature from an historical standpoint. Previous to the fall of 1916 lectures on the various periods of Jewish history were given by the rabbis of the congregations affiliated with the Association. A series of lectures on the same subject was also given by professors from the Teachers' Institute of the Hebrew Union College. For the benefit of those who remained in the city during the summer the Teachers Institute held sessions here in 1915, 1916 and 1917.

During the past year the work of the Chicago Association of Jewish Religious Teachers was conducted in the nature of a seminar, each group of teachers teaching the same historical period in the various Sabbath Schools coming under the leadership of one of the rabbis of the city.

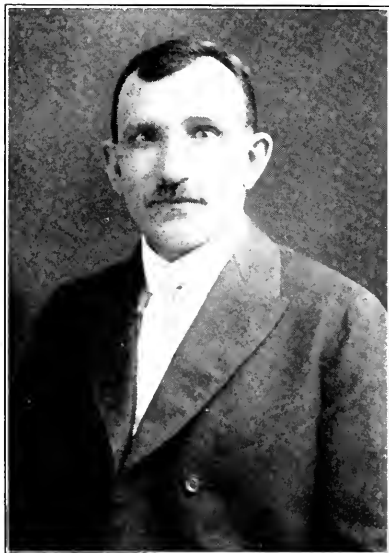

Joseph Maizel, Pres.

monthly. Thus each group of teachers was more thoroughly informed in his own period of history than would have been the case had all the members listened to a thorough presentation of one historical period throughout the year.

For the coming season the program of the organization will deal with ethical subjects.

Besides being of benefit to its members, the Chicago Association has formed the "Help a Child" League, an organization which uses the money contributed by the Sabbath School children on the first Sunday of each month to purchase crutches, braces and apparatus for the crippled Jewish children who live in the congested districts of Chicago.

The meetings of the Chicago Association of Jewish Religious Teachers are held on the first Monday of each month. All interested in the work are always welcome.

Officers 1917-1918

President—B. M. Engelhard.  
 Vice-President—Miss Florence Bernstein.  
 Secretary—Milton H. Froehlich.  
 Treasurer—Dr. Max Woldenberg.  
 Executive Board—B. M. Engelhard, Miss Florence Bernstein, Milton H. Froehlich, Dr. Max Woldenberg, Miss Mary Roth, Miss Mary Blum, Miss Florence Hahnemann, Miss Rose Neary, Mrs. B. M. Engelhard, Mrs. H. I. Davis, Miss Beulah Berolzheimer, Miss Hattie Hirsch, Miss Rose Bloom.

Standing Committees

Membership Committee—Mrs. H. I. Davis, Chairman; Marv Roth, Dr. Max Woldenberg, Marv Blum, Rose Neary.

Committee on Religious School Work—Dr. Joseph Stolz, chairman; Dr. Cohon, Dr. Schanfarber, Dr. Hirschberg, Dr. Levy.

Ways and Means Committee—Dr. Max Woldenberg, chairman; W. B. Frankenstein, B. M. Engelhard, Frank Herst, Israel Cowen.

Fellowship Committee—Hattie Hirsch, chairman; Rose Neary, Freda Sommers, Mrs. B. Stein, Flora Dryfuss.

FREE SONS HOSPITAL AND RELIEF ASSOCIATION

The Free Sons Hospital and Relief Association, a subsidiary organization of the Second District, Independent Order Free Sons of Israel, was organized through the efforts of Adolph Pike and Eli Brandt in 1911. Its objects are to take care of and provide hospital and other relief to distressed members of the Order. It is sustained by voluntary contributions from the lodges and by moneys derived from entertainments held from time to time. From these sources has been accumulated a fund of \$4,000.

Membership in the association consists of one delegate from each of the lodges of the Second District.

Officers, 1917-18

President—Sol Kahn.  
 Vice-President—J. C. Greenbaum.  
 Secretary—Eli Brandt.  
 Treasurer—Henry D. Witkowsky.

COVENANT CLUB

In February, 1916, a movement was started among the leaders of the B'nai B'rith to establish a new Jewish social club in the downtown district of Chicago. The movement progressed so rapidly that the club was opened May 27, 1917.

The club occupies two floors, the third and fourth, elegantly furnished, of the Mercantile Marine building, 14-20 North Dearborn street.

The membership numbers 550 and is confined to those in good standing in the order. Any B'nai B'rith member anywhere in the world, however, is eligible, and guests of members are welcomed at all times.

Officers, 1917-18

President—Morton A. Morgenthim.  
 Vice-Presidents—Henry S. Blum, Theodor Geissmann.  
 Secretary—Mark D. Goodman, 1603 Harris Trust building.  
 Treasurer—Maurice Taussig.  
 Directors—Martin J. Ascher, Samuel J. Asher, Judge Joseph B. David, Alfred Decker, Sig Fish, Milton R. Hart, Alexander Hirsch, Samuel Kling, Dr. Harry Kraus, David R. Levy, A. S. Roe, Benjamin J. Samuels, B. J. Schiff, Jacob Schnadig, A. B. Seelenfreund, Edward Sonnenschein, Adolph Stein, Philip Stein, Louis Treulich, Adolph D. Weiner, Dr. S. Woldenberg.

ZION LITERARY SOCIETY

The Zion Literary Society was organized December 30, 1913. Its object is to promote the Zionist movement among the Jews of the South Side and to maintain a free library of Hebrew, Yiddish and English Literature.

The organizers of the Society are as follows: W. Goldstein, L. Mour, I. C. Arkin, S. J. Perlman, S. Liefer, M. Adler, H. Phillips, Joseph Fienberg, A. Perlman, S. Grodsinsky, A. G. Price, Nathan D. Kaplan, Rabbi S. Blumenthal, H. Lebowitz and Isidore Jacobson.

Business meetings are held once a month at the Hyde Park Masonic Temple, and literary meetings are held every Wednesday evening at 607-9 East 43d street, where readings, recitations, lectures and debates on Jewish topics are held, open to the public.

The membership of the Society at present is 75.

Officers, 1917-18

President—L. Mour.  
 Vice-Presidents—M. Reifman and B. Salnick.  
 Secretary—Isidore Jacobson.  
 Treasurer—I. C. Arkin.  
 Chairman National Fund—S. Liefer.  
 Chairman Provisional Fund—S. J. Perlman.  
 Orators—Rabbi J. B. Menkin, Rabbi M. Bloom and M. Adler.  
 Executive Committee—H. Phillips, Joseph Fienberg, M. Roman, Charles Rubin and W. Feldstein.

# GRAND PACIFIC HOTEL

Jackson Boulevard and Clark Street

---

Complete Homelike  
Best of Food First Class Service

---

*Meeting Place for  
Business Men at  
Luncheon*

---

Small Dining Room for  
Meetings, Parties, Etc.

---

Table d'Hote Dinner \$1.50, 6 to 8 P. M.  
Sunday Evening Concert 6 to 8 P. M.

INDEPENDENT ORDER B'NAI B'RITH

The Independent Order B'nai B'rith was organized November 1, 1843, in New York City and is today the strongest Jewish fraternal organization in the world. In the summer of that year, twelve earnest and loyal Jewish men were called together by Henry Jones for the purpose of finding some platform on which all Jews in America could unite, regardless of doctrinal differences, so as to aid the ever increasing number of co-religionists who were coming from Europe, chiefly Germany. The central thought was a "Union of the Sons of the Covenant." The important idea was union, to which all other ideas were secondary, so as to secure "a dignified representation of the Israelites in America in a religious and social point of view and the elevation of the masses in a moral and intellectual direction." This was an epoch-making event, for it was "the first effort in the history of the Jews to organize—on lines not exclusively religious or local." (Leo N. Levi Memorial Book, p. 56.)

On October 21, the constitution was prepared and on November 1st New York Lodge No. 1 was organized, with Isaac Dittenhofer president and Henry Jones secretary. Rev. Dr. L. Merzbacher gave the Hebrew title to the new organization, which name it still bears.

On February 11, 1845, Zion Lodge No. 2 was organized. It is interesting to know that the same handful of men who organized the Order also at this time started a Congregation with Dr. Merzbacher as Rabbi. It was called Temple Emanu-El and today is one of the leading Congregations in America.

In 1851 there were eleven lodges with about 1,000 members, and on October 25th of that year the Constitution Grand Lodge was called to order. Henry Jones became Grand Saar. About this time the Order, which until then had conducted all its meetings in the German language, accepted English as its official tongue. Since then the growth of the Order has been steady and constant.

In 1868, at a Convention held in New York, the present Constitution was adopted. At that time the Order had more than 20,000 members. Julius Bien of New York was elected President, which office he held until 1900, when he retired to become Chancellor, and the lamented Leo N. Levi took his place.

The Order, as now constituted, contains seven districts in the United States, as follows:

District No. 1—New England and New York.

District No. 2—Colorado, Indiana, Kansas, Kentucky, Missouri, New Mexico and Ohio.

District No. 3—Delaware, New Jersey, Pennsylvania, West Virginia.

District No. 4—The Pacific Coast States.

District No. 5—The Southeastern States.

District No. 6—Illinois, Iowa, Michigan, Minnesota, Nebraska, North and South Dakota and Wisconsin.

District No. 7—South and Southwestern States.

Canada is divided between Districts 1, 4 and 6.

In 1885 the Order organized its first European Lodge in Germany. These trans-Atlantic lodges are divided as follows:

District No. 8—Germany.

District No. 9—Roumania.

District No. 10—Austria-Hungary.

District No. 11—Bulgaria, Egypt, Palestine, Servia, Syria and Turkey.

Many philanthropic institutions have been founded by and are now supported by the Order, including homes for the aged, hospitals for the sick, and orphan homes. At the suggestion of the Order, Benjamin F. Picotto represented the United States as Consul in Roumania in 1878 to influence that government to afford protection to its Jewish subjects. The Order covered the financial burden, as no funds had been provided by the United States Consular Department.

The lamented death of Leo N. Levi was a great loss to the Order, and Brother Simon Wolf of Washington, D. C., held the supreme office until Adolf Kraus in 1906 was elected president, which office he still holds.

The Order has been prominent in many national movements. Notable among these is the great help it rendered in 1911 in abrogating the Russian Treaty. Liberal sums of money were sent to Galveston in 1906 and also at the outbreak of the present European war. The Independent Order of B'nai B'rith aims to be the common meeting ground for all men in Israel, and its purpose is to emphasize agreements. It seeks to bring men into the same lodge room, regardless of their religious and ceremonial practices.

In 1913 a most important work was undertaken by the Order to combat various forms of religious prejudice. The Anti-Defamation League, with Sigmund Livingston chairman of the executive committee and Leon L. Lewis, secretary, has organized a chain of committees in every city of the country where a lodge is found. Most successful work has been accomplished in cleansing the stage and the press and presenting the Jew in his true light to Americans.

Another new chapter in the work was instituted in 1915 at the Constitution Grand Lodge in San Francisco, when the Social Service Department was organized. Rev. Dr. Rudolph I. Coffe of Pittsburgh, Pa., was called to undertake this very important work.

At the present time there are almost four hundred lodges in America, with almost 40,000 members.

There are three lodges in Chicago: Ramah, 33; Oriental Hillel, 72, and David Fish, 130.

Officers of Grand Lodge

President—Adolf Kraus, Chicago.

First Vice-President—Lucius L. Solomons, San Francisco.

Second Vice-President—Archibald A. Marx, New Orleans.

Treasurer—Jacob Furth, St. Louis.

Secretary—A. B. Seelenfreund, Chicago.

ORDER KNIGHTS OF JOSEPH

The Order Knights of Joseph was founded in Cleveland, O., in 1906. Messrs. I. B. Heller, L. H. Cohen, D. J. Zinner, I. Ettinger, Dr. D. B. Steurer, A. Jacobs and H. Anthony were the incorporators. The charter was obtained from the state of Ohio February 6, 1896.

The order was established to promote the interests of Jews and to labor for the establishment of benevolence, liberty and justice throughout the world. The original membership numbered 16. The membership throughout the United States March 1, 1917, was 16,492. All Jews, male and female, of good health and moral character, between the ages of 18 and 45, are eligible to membership.

The affairs of the order are conducted by an executive board elected by representatives of the subordinate lodges who meet biennially in international convention. All past commanders are eligible to election as delegates to the convention.

Seven hundred fifty-four thousand five hundred dollars have been paid out in mortuary benefits; \$500 is paid on the death of a member in good standing. Sick benefits, funeral expenses and disability benefits are also paid the members.

The home offices of the order are in Cleveland, Ohio.

Executive Board, O. K. O. J.

Past Supreme Commanders—I. Liederman, Chicago; I. Ettinger, Cleveland; J. H. Marks, Chicago.

Supreme Commander—Dr. D. B. Steurer, Cleveland.

First Supreme Vice-Commander—A. H. Feld, Cincinnati.

Second Supreme Vice-Commander—L. Goldfinger, Chicago.

Third Supreme Vice-Commander—M. Taylor, Columbus.

Supreme Secretary—D. J. Zinner, Cleveland.

Supreme Treasurer—J. C. Bloch, Cleveland.

Endowment Treasurer—A. Jacobs, Cleveland.

Supreme Physician—Dr. A. V. Fried, Cleveland.

Chairman on Endowment—Edward Singer, Chicago.

Chairman on Laws—H. A. Rocker, Cleveland.

Chairman on Appeals—Eugene Adler, Cincinnati.

Chairman on Rituals—Max M. Korshak, Chicago.

Chairman on State of Order—Nathan Feigenbaum, Cleveland.

There are 23 lodges of the order in Chicago, as follows:

Unity No. 41—1st and 3rd Sunday, 8 p. m., 731 South Western avenue.

Golden No. 44—1st and 3rd Saturday, 8 p. m., West Side Auditorium, Taylor street and Racine avenue.

Illinois No. 50—1st and 3rd Sunday, 2 p. m., Lawndale Hall, Ogden and St. Louis avenues.

Rabbi Jacob Joseph No. 54—2nd and 4th Sunday, 8 p. m., Douglas Park Auditorium.



L. Goldfinger, 2nd Sup. Vice-Com.

Photo by Bloom, DeHaven Studio

Star No. 59—1st and 3rd Sunday, 2 p. m., Douglas Park Auditorium.

Kohut No. 60—1st and 3rd Monday, 8 p. m., 2021 West Division street.

New Century No. 68—1st and 3rd Sunday, 8 p. m., West Side Auditorium.

Nieziner No. 81—2nd and 4th Sunday, 2 p. m., Douglas Park Auditorium.

Harmony No. 90—2nd and 4th Wednesday, 8 p. m., Douglas Park Auditorium.

Chicago No. 98—1st and 3rd Wednesday, 8 p. m., Pilsen Club House, 20th street and Ashland avenue.

Peretz No. 99—2nd and 4th Saturday, 8 p. m., 1219 Blue Island avenue.

King David No. 101—1st and 3rd Monday, 8 p. m., West Side Auditorium.

Slutzker No. 105—2nd and 4th Sunday, 8 p. m., Marquette Hall, 12th and Robey streets.

Rabbi Akiva No. 115—2nd and 4th Sunday, 8 p. m., Douglas Park Auditorium.

Ft. Dearborn No. 121—2nd and 4th Thursday, 8 p. m., Douglas Park Auditorium.

Prosperity Lodge No. 1—1st and 3rd Sunday, 8 p. m., Hyde Park Masonic Temple, 51st street and Michigan boulevard.

Cook County No. 130—1st and 3rd Monday, 8 p. m., 1243 North Wood street.

A. Lincoln No. 146—1st and 3rd Sunday, 8 p. m., 1125 Blue Island avenue.

Jacob Gordon No. 148—1st and 3rd Sunday, 2 p. m., 1243 North Wood street.



Dr. Max Ehrlich No. 153—1st and 3rd  
Wednesday, 8 p. m., Mays Hall, 12th  
street and Spaulding avenue.

Chomsker No. 150—1st and 3rd Sunday,  
8 p. m., 3420 West 12th street.

Pinsker Lodge No. 155—2nd and 4th Sun-  
day, 8 p. m., 1125 Blue Island avenue.

SARAH LODGE, SISTERS OF  
HUMANITY

The Sarah Lodge, Sisters of Humanity, is one of the oldest organizations of Jewish women in Chicago. It was founded thirty-five years ago, in May, 1882. It was formed first to promote sociability among its members, but soon it was realized that there was much to do among the poor of Chicago, and the Sarah Lodge put its own ease and good times aside and proceeded to do more than its "bit." It has helped hundreds of deserving cases within the past thirty years.

Typical of its work is the case of a man, well-educated and of good family, who was reported to the Sarah Lodge as going blind. He was provided with funds, sent to Milwaukee to a specialist and supported while there, until, as a result of the skilled and timely treatment and care he received, his eyesight was saved. This man is now in comfortable circumstances and is a member of the society which proved a true friend to him in his time of dire need.

Other helpful efforts of the Sarah Lodge include the furnishing of artificial limbs for the lame, contributions of \$10.00 monthly to families in need until they are able to take care of themselves, a yearly contribution to the Matzos fund, and a contribution of \$5.00 monthly for the benefit of the war sufferers.

The procedure of the Sarah Lodge is in accordance with modern ideas of philanthropy. All cases are carefully investigated by the Board of Directors before aid is given.

The Sarah Lodge is solicitous of its own members as well as of those having a rightful claim to its humanity outside the organization. In return for the membership fee of \$3.00 annually, members are entitled to a sick benefit of \$4.00 weekly for a period of six weeks, and in case of death, bereaved families of members are paid \$75 towards funeral expenses.

In all it does, the lodge is ever guided by the truest humanity.

The charter members were: Rachael Bernstein, Sara Markowitz, Yetta Bley, Lena Schwartz, Mary Stern.

Past Presidents—Rosa Foster, Rosa Burger, Emma Weinfeld, Rosa Unger, Theresa Goldstine, Laura Brandstetter, Rachael Bernstein, E. S. Horowitz and Fanny Weitzenhafer.

Officers, 1917-18

President—Mrs. J. Wecker.  
Vice-President—Mrs. L. Hirsch.  
Treasurer—S. Schwartz.  
Recording Secretary—I. Unger.  
Financial Secretary—L. Brandstetter.  
Guard—F. Sobel.  
Inside Guard—B. Goldstine.  
Directors—G. Amster, R. Revess, E. Stern and R. Weiss.

LADIES' AUXILIARY, P. O. W.

The Ladies' Auxiliary, Progressive Order of the West, was organized Saturday, January 16, 1916, by the following sisters of Chicago City Lodge, P. O. W.: Mesdames N. Diskin, Schmitz, I. Horlick, Ida Baron, Aberman, Moskowitz and Bender.

The object in forming the Auxiliary was to bring together the women members of



Mrs. N. Diskin, Pres.

Photo by Bloom, DeHaven Studio

the subordinate lodges of the order in Chicago, visit the sick and give material assistance to any sister or brother in distress.

A charity fund is maintained, the Nathan Diskin Fund, which gives assistance not only to needy members, but to those not affiliated with the order.

The membership at present is 95. Monthly dues are \$25, in return for which members enjoy a \$3 per week sick benefit.

Meetings are held the first and third Tuesday of each month at the Liberty Club House, 3420 W. 12th street.

Officers, 1917-18

President—Mrs. N. Diskin.  
Vice-President—Mrs. I. Horwich.  
Treasurer—Mrs. M. Baron.  
Secretary—F. E. Aronad.  
Chaplain—Mrs. I. D. Hirschberg.  
Medical Examiner—Dr. A. Hurwich.  
Chairman of Sick—Mrs. Gerber.  
Conductor—Mrs. M. Pollack.  
Inside Guard—Mrs. C. Worth.  
Trustees—1st, Mrs. M. Aberman; 2d, Mrs. I. Horlick, 3d, Mrs. M. Holpern.  
Charity Fund  
Chairman—Mrs. D. Syten.  
Treasurer—Mrs. A. Julius.  
Financial Secretary—Mrs. H. Kerman.



*Bernhard Stenge, Pres.*

Photo by Bloom, DeHaven Studio

**DAVID FISH LODGE No. 130, I. O. B. B.**

David Fish Lodge was organized in 1869 as the Jonathan Lodge. The name later was changed in honor of David Fish, a charter member, in whose home meetings were held in the early days.

The membership at present is about 450. Meetings are held once a month at the Covenant Club.

**Officers, 1917-18**

- President—Bernhard Stenge.
- Vice-President—Abraham Adelman.
- Secretary—Herman Salomon, 4954 Indiana avenue.
- Treasurer—Isidore Fox.
- Assistant Monitor—Louis Kahn.
- Inside Guardian—Harry Okin.
- Trustees—Louis Marks, Abraham Kalen, M. M. Rothschild.

**CHICAGO JEWISH RELIEF COMMITTEE FOR WAR SUFFERERS**

The Chicago Jewish Relief Committee for War Sufferers was organized in the winter of 1915, as a part of the movement throughout the United States initiated by the American Jewish Relief Committee (formed in Temple Emanu-El, New York City, October 25, 1914) to raise funds for the dire needs of the Jewish war sufferers of Europe. Dr. Emil G. Hirsch was elected president; Moses E. Greenebaum, treasurer,

and William J. Mack, secretary of the Chicago Committee. Mr. Mack was succeeded by Mr. Samuel Hirsch, and he, in turn, by Mr. Marcy L. Berger.

The labors of the Chicago Committee were brought to a focus at a huge mass meeting held May 18, 1916, at the Auditorium Theater, addressed by Dr. J. L. Magnes of New York, at which over half a million dollars was raised. By the end of June, the \$600,000 mark was reached, and by the close of the year \$750,000 was raised.

The Auditorium Theater meeting of 1916, which did its share towards raising \$5,000,000 throughout the United States during 1916, was surpassed by a meeting held in Sinai Temple, May 20, 1917, when a campaign to raise \$1,000,000 as Chicago's share of a fund of \$10,000,000 being raised throughout the United States, was initiated. The Sinai meeting alone netted over \$525,000, and a whirlwind campaign throughout Chicago, conducted by a Firing Squad led by Chas. Rubens, soon brought the amount raised close to the million mark.

**Officers, 1917-18**

- President—Dr. Emil G. Hirsch.
- Vice-Presidents—Max Adler, A. G. Becker, B. Horwich, A. D. Lasker, George Pick.
- Secretary—Marcy I. Berger.
- Assistant Secretary—Edna Harris Berger.
- Treasurer—M. E. Greenebaum.

**Directors**

- M. Born, James Davis, Gustave Freund, Dr. A. Hirschberg, Adolph Kraus, Judge Julian W. Mack, William J. Mack, E. F. Meyer, S. Phillipson, Julius Rosenwald, B. J. Schiff, Philip Stein.

**FEDERATED RELIEF SOCIETY**

The Federated Relief Society gives immediate relief to the orthodox Jewish poor of Chicago, in the form of coal, food and cash. When the Federated Charities was established, the West Side Ladies' Aid Society and the Lechem Loravim, also engaged in furnishing relief, were combined into the Federated Relief.

Last year 691 families were assisted, 195 with coal and 496 with food and cash. Disbursements were \$6,123.40.

The offices of the Society are in the Palace Opera House Building, 12th street and Blue Island avenue. The work is in charge of Mrs. A. Goldenberg, chairman, and Mr. L. A. Rivkin, investigator.

**Officers**

- President—N. H. Bolotin.
- Vice-President—Mrs. Max Udelowich.
- Treasurer—A. Brody.
- Secretary—Mrs. H. Gordon.
- Chairman Relief Committee—Mrs. A. Goldenberg.

Investigator—Mr. L. A. Rivkin.

Directors—Mrs. F. Abrams, Mrs. L. Benjamin, Mrs. N. H. Bolotin, H. Chapman, S. Cohen, Mrs. M. Greenwald, A. Eisenstein, Mrs. L. Levin, Mrs. Levitan, Mrs. H. A. Perlman, Mrs. L. G. Preaskill, Mrs. P. Pritikin, S. Rosenthal, I. Schor, Max Shulman, A. Siegel, Mrs. S. Steiner, Mrs. E. Schiffman, M. Udelowich, Mrs. E. Zussman.

CO-OPERATIVE LEAGUE OF  
CHICAGO

The Co-operative League of Chicago operates a non-sectarian home for working mothers and their children at 4206 Ellis avenue.

The League was founded in 1909. The first home was on Madison avenue. The quarters becoming too small, the home was moved to 5131 Calumet avenue. The Bensingers branch of the league was opened in 1914 at 2217 Calumet avenue in the home of the late Mrs. Moses Bensingers, mother of Mrs. Joseph Fish. For a time the League was at 4601 Forrestville avenue, from which it was moved in 1916 to its present quarters.

At present 15 mothers and 22 children are cared for. Each family has a separate room. Children from 2 to 12 years only are admitted. Those of school age are sent to school and the younger children are in the care of a trained kindergartner.

A Woman's Auxiliary and a Junior League co-operates in the work.

Officers, 1917-18

- President—Mrs. Joseph Fish.  
Vice-President—Mrs. James E. Greenbaum.  
Financial Secretary and Treasurer—Mrs. Jacob Marks, 6221 Rhodes avenue.  
Corresponding Secretary—Mrs. Julius Stone.  
Monitress—Mrs. Marie Schlessinger.

SISTERS OF FIDELITY

Seven women answered the roll call of the Sisters of Fidelity at its organization, November 20, 1880. The membership now numbers 225. Only one surviving charter member remains, Mrs. Esther Stern of Cincinnati, Ohio. The first president was Mrs. Mary Veit. She was followed by Mrs. Bertha Aaron, Mrs. Julia Gottlieb, Mrs. Bertha Kohn, Mrs. Carrie Stickler, Mrs. Henrietta Blum, Mrs. Francis Sandels, Mrs. Theresa Quitman, Mrs. Pauline Kohn, Mrs. Agusta Dans, Mrs. Henry Hahn, and Mrs. Tillie Jacobs.

The organization was formed to promote sociability among the members, make visits in times of sickness, provide for burial and accompany the remains to their last resting place. The organization has paid over \$20,000 in death benefits, in which husbands of members share.

Social affairs follow the regular meetings and once a year an elaborate function is given for members and friends. The close of the year's work is also observed with a pleasant affair.

Silver weddings of members are marked by gifts presented in the meeting-room.

It was the practice in previous years to make cash contributions to various institutions, particularly towards building funds. This has been discontinued owing to the increase of demands for help. Instead, a relief committee extends aid to needy families. Members report cases to the relief committee, which makes an investigation before it takes action. The relief committee works with the Jewish Aid Society.

Officers, 1917-18

- President—Mrs. Tillie Jacobs.  
Vice-President—Mrs. Carrie Levy.  
Treasurer—Mrs. Esther Finkel.  
Secretary—Mrs. Pauline Kohn.  
Guide—Mrs. Annie Gerstle.  
Chaplain—Mrs. Tillie Hahn.  
Trustees—Mrs. Josie Fox, Mrs. Fannie Brown and Mrs. Jennie Wolff.  
Pianist—Mrs. Hattie Hoefeld.

JOCHANNAH LODGE No. 9, U. O. T. S.

Jochannah Lodge is one of the oldest of Chicago's Jewish women's organizations. It was instituted in 1874. Since its beginning its activities have been marked by a most beautiful sisterly and humanitarian spirit.

Its record is one of consistent community improvement. It has shown the way to better things and bravely undertaken the burden of support until the community has come to realize the importance of the reforms urged.

It was the Jochannah Lodge which demonstrated to Chicago the need of penny luncheons which it supported until the Board of Education took over the work. Another piece of advanced endeavor is in connection with the Public School Art Society which the Jochannahs have helped to promote. Through this society, loan collections of beautiful pictures are left in the poorer schools of the river districts to preach their silent message of beauty. This has roused the schools to work to secure a collection of their own and has stimulated the artistic impulses of the children and the neighborhood.

The Jochannah Lodge has also engaged in extending soup kitchens, kindergartens and public baths throughout the city.

One of its recent endeavors is the establishment of the Mary G. Haas Loan Fund which is drawn from to give financial assistance to those needing it and deserving it.

Through its affiliation with the Scholarship Committee, aid is given to worthy students to secure a higher education.

The membership of the Chicago Jochannah Lodge at present is over the one thousand mark.

It is affiliated with the Conference of Jewish Women's Clubs, Immigrants' Protective League, Juvenile Protective Association and the Travelers' Aid.

Officers, 1917-18

- Monitress—Mrs. Martin Barbe.  
President—Mrs. M. B. Loebman.  
First Vice-President—Mrs. Frank Rubovits.  
Second Vice-President—Mrs. Joseph Belzheim.  
Treasurer—Mrs. Fred Ascher.  
Financial Secretary—Mrs. Hugo Hartmann.  
Recording Secretary—Mrs. Arthur Schiller.  
Corresponding Secretary—Mrs. William Friedman.

## THE CHICAGO JEWISH COMMUNITY BLUE BOOK

### ZERUBOVEL GATE, F. Z. S. M. W.

Zerubovel Gate, Federated Zionist Societies of the Middle West (formerly Knights of Zion), was founded in 1907. Its membership is composed of the younger Jewish element of the northwest side.

Close touch is kept with the work of the national Zionist body, as well as the sectional Zionist organization with which the gate is federated. A special officer, the Culture Director, keeps the members acquainted with the latest efforts in the Zionist world. The Shkolim Committee works to secure shekel payers among non-Zionists and arranges campaigns towards this end through the year. The Bezalel Committee gives special attention to supporting the Jewish schools in Palestine. The National Fund Committee gathers moneys for the Jewish

### National Fund.

Much of the success and standing of Zerubovel Gate is due to Mr. Edward H. Harris, who is serving his fifth consecutive term as president.

The organization's headquarters are at the Jewish Educational Alliance, 1243 N. Wood street.

#### Officers, 1917-18

President—Edward H. Harris.  
 Vice-President—Miss Gussie Reingold.  
 Treasurer—Ralph Rosenbloom.  
 Secretary—Miss Anna J. Lewis.  
 Financial Secretary—Miss Edyth Schiff.  
 Sergeant-at-Arms—Max Finder.  
 Chairman Membership Committee—Jack Leon.  
 Chairman Ways and Means Committee—Ben Koenigsberger.



*Upper Row, Left to Right: Ben Koenigsberg, Chairman Ways and Means Committee; Jack Leon, Chairman Membership; Edyth Schiff, Fin. Sec.; Isadore Witepskie, Culture Director; Rose Zaretsky, Chairman; Peter Finder, Chairman National Fund; Meyer Goonc, Chairman Shkolim.*  
*Lower Row: Max Finder, Sergeant-at-Arms; Anna J. Lewis, Sec.; Edward H. Harris, Pres.; Gussie Reingold, Vice-Pres.; Ralph Rosenbloom, Treas.*

**BLOUSES  
 SAMPLE DRESSES**

**LADIES' TAILORING  
 AND COATS**

## S. REICHMAN & CO.

4701 INGLESIDE AVENUE

**SAMPLE COATS**

**PHONE KENWOOD 8955**

**RIDING HABITS  
 A SPECIALTY**

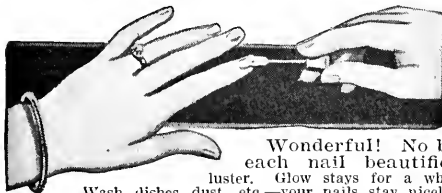

### One Touch Polishes Your Nails for a Week

Wonderful! No buffing necessary. Just a touch on each nail beautifies instantaneously with a rosy luster. Glow stays for a whole week. Soap and water don't affect it. Wash dishes, dust, etc.—your nails stay nicely polished. Women of refinement delighted.

#### MRS. GRAHAM'S INSTANTANEOUS NAIL ENAMEL

gives a brilliant polish instantly. No buffer, paste or nail polish. Only takes a minute a week. 50-cent bottle lasts six months. Your dealer will refund your money if you are not delighted.

For Sale at All  
 Toilet Counters

**GERVAISE GRAHAM, 1432 Stevens Bldg., Chicago**

# The Following is a List of the Names and Addresses of the Officers, Directors and Members of Chicago's Jewish Organizations Represented in this Book.

- Aarens, Silla  
1928 Humboldt Blvd.  
*North W.Y.P.A.*
- Aarens, Mrs.  
1928 Humboldt Blvd.  
*Humb. L.A.S.*
- Aaron, August  
5100 Kenmore Ave.  
*Beth-E.T.*
- Aaron, Bennett, Mrs.  
5406 Michigan Ave.  
*Deb., Lad. B-E.; Isaiah W.C.; Mai. W.; K.A.M.T.*
- Aaron, Bertha, Mrs.  
1236 Carmen Ave.  
*Jew. C.R.S.; Ber. A.L.*
- Aaron, Charles  
5745 Indiana Ave.  
*So. S.J.M.C.*
- Aaron, Dave  
2219 Potomac Ave.  
*B'Nai D.O.Z.C.; Tem. B-E.*
- Aaron, Dave, Mrs.  
2219 Potomac Ave.  
*Chic. I.A.; Lad. A.B.D.O.Z.C.; Lad. B-E.*
- Aaron, Edw., Mrs.  
5130 South Park Ave.  
*Sis. B.S.T.I.*
- Aaron, Edw. A.  
5130 South Park Ave.  
*B'Nai S.T.I.; Excel. L.I.O.*  
*F.S.I.*
- Aaron, Edw. A., Mrs.  
5130 South Park Ave.  
*Deb.; Bar. H.W.C.; Coun. J.W.*
- Aaron, Harry  
1020 E. 46th St.  
*B'Nai S.T.I.*
- Aaron, Harry, Mrs.  
1020 E. 46th St.  
*Sis. B.S.T.I.*
- Aaron, Henry J., Mrs.  
1533 E. Marquette Rd.  
*Chic. W.A.*
- Aaron, Jacob  
2104 N. Hamlin Ave.  
*Excel. L.I.O.F.S.I.*
- Aaron, J., Mrs.  
1515 Wicker Park Ave.  
*Jew. E.A.W.C.; Hun. C.S.W.A.*
- Aaron, Louis, Mrs.  
4920 Vincennes Ave.  
*Isaiah W.C.; Joc. L.; Will. W.W.C.; Coun. J.W.; Isaiah T.*
- Aaron, Max, Mrs.  
4900 Vincennes Ave.  
*Joc. L.; Isaiah W.C.; Ruth C.*
- Aaron, Max A., Mrs.  
5010 Prairie Ave.  
*Bar. H.W.C.; B'Nai S.T.I.*
- Aaron, Minnie B., Mrs.  
5406 Michigan Ave.  
*Bar. H.W.C.; Will. W.W.C.*
- Aaron, Maurice, Mrs.  
6148 South Park Ave.  
*Sis. B.S.T.I.*
- Aaron, Maurice A., Mrs.  
532 E. 42nd St.  
*Bar. H.W.C.*
- Aaron, M.  
56 W. South Water St.  
*C.H.I.*
- Aaron, M., Mrs.  
2435 N. Albany Ave.  
*Jew. E.A.W.C.*
- Aaron, Sophie  
5010 Prairie Ave.  
*Isaiah, S.*
- Aaron, S.  
1247 S. Homan Ave.  
*Su. C.C.*
- Aaron, Mrs.  
5658 Blackstone Ave.  
*Joc. L.*
- Aaronson, Etta  
1846 Humboldt Blvd.  
*Bar. A.L.*
- Abarbanel, Jos. B.  
204 E. 58th St.  
*So. S.H.C.*
- Abeles, Arthur, Mrs.  
228 E. 60th St.  
*Coun. J.W.*
- Abeles, Celia, Mrs.  
6134 Rhodes Ave.  
*Isaiah W.C.*
- Abeles, L., Mrs.  
225 E. 60th St.  
*Coun. J.W.*
- Abelman, Sara  
2954 W. 12th St.  
*Jun. A.M.N.J.O.H.*
- Abelson, Albert A., Mrs.  
3765 Grand Blvd.  
*Bar. H.W.C.*
- Abelson, Freda  
3508 Lake Park Ave.  
*Bar. H.C-W.*
- Aberman, J., Mrs.  
3425 15th St.  
*Ind. S.C.*
- Aberman, S., Mrs.  
1059 N. Western Ave.  
*Jew. E.A.W.C.; Mai. W.*
- Aberman, Mrs.  
1107 S. Winchester Ave.  
*Lad. A.P.O.W.*
- Ablin, B.  
345 S. Clark St.  
*Ohaveh A.B.H.H.C.*
- Ablin, B.  
176 N. Halsted St.  
*Ohaveh A.B.H.H.C.*
- Ablin, B.  
1528 S. Turner Ave.  
*Ohaveh A.B.H.H.C.*
- Abod, Sol  
2344 Cortez St.  
*Jew. E.A.*
- Abraham, Arthur, Mrs.  
1824 Wilson Ave.  
*Bar. H.W.C.*
- Abraham, A., Mrs.  
3060 E. 92nd St.  
*Jew. C.R.S.*
- Abraham, B.  
916 N. Hoyne Ave.  
*Moses M.C.*
- Abraham, Chas.  
943 Eastwood Ave.  
*Moses M.C.; Beth-E.T.*
- Abraham, Chas., Mrs.  
943 Eastwood Ave.  
*Bar. H.W.C.; Chic. I.A.; B.M.Z.W.C.*
- Abraham, D.  
1822 Emerson Ave.  
*Ill. L.O.K.O.J.*
- Abraham, Goldie  
3060 E. 92nd St.  
*Young W.A.J.C.R.S.; Young P.C.A.*
- Abraham, Jacob, Mrs.  
5728 Michigan Blvd.  
*Deb.*
- Abraham, Lucille  
5634 Kenmore Ave.  
*Deb. J.*
- Abraham, Julius, Mrs.  
5643 Kenmore Ave.  
*Bar. H.W.C.*
- Abraham, Julius, Mrs.  
5624 South Park Ave.  
*Will. W.W.C.; Bar. H.W.C.*
- Abraham, Julius  
1632 N. Halsted St.  
*C.H.I.*
- Abraham, Max  
2639 Evergreen Ave.  
*Ohaveh A.B.H.H.C.*
- Abraham, M., Mrs.  
5820 Calumet Ave.  
*Isaiah W.C.*
- Abraham, Sam  
658 Roscoe St.  
*Anshe E.C.*
- Abraham, Sam, Mrs.  
658 Roscoe St.  
*Bar. H.W.C.; Tem. S.L.A.*
- Abrahamovitch, Goldie  
1749 W. 14th St.  
*Lad. A.M.H.L.*
- Abrahams, Annie, Mrs.  
943 Eastwood Ave.  
*Ber. A.L.; Moses M.L.A.*
- Abrahams, A.  
3060 E. 92nd St.  
*Excel. L.I.O.F.S.I. Bik. C.C.*
- Abrahams, A.  
5620 Calumet Ave.  
*Excel. L.I.O.F.S.I.*
- Abrahams, Edw.  
2537 Thomas St.  
*Lawn. L.I.O.B.S.*
- Abrahams, F., Mrs.  
1570 N. Hoyne Ave.  
*Moses M.L.A.*
- Abrahams, F., Mrs.  
2041 Crystal St.  
*Moses M.L.A.*
- Abrahams, Jennie  
4146 Cottage Grove Ave.  
*Unity L.S.*
- Abrahams, M.  
1437 S. Clifton Park Ave.  
*Beac. C.*
- Abrahams, M., Mrs.  
1437 Clifton Park Ave.  
*Inst. W.C.*

- Abrahams, Sadie  
1437 Clifton Park Ave.  
*Unity L. S.*
- Abrahams, Sarah  
6317 Ingleside Ave.  
*Unity L.S.*
- Abrahams, Theresa, Miss  
1451 Congress St.  
*Will, W.W.C.; Isaiah S.; Unity L.S.*
- Abrahamson, A., Mrs.  
3611 Douglas Blvd.  
*Inst. W.C.; Wom. S.Z.C.*
- Abrahamson, Celia, Mrs.  
6040 South Park Ave.  
*Sis. B.S.T.I.*
- Abrahamson, L., Mrs.  
1403 Jarvis Ave.  
*Wom. L.A.; Bar. H.W.C.*
- Abrahamson, Samuel  
533 N. Western Ave.  
*Beth-E.T.*
- Abrahamson, S., Mrs.  
3612 W. 12th St.  
*West S.L.I.R.S.*
- Abram, Abe  
26 N. Waller St., Austin  
*C.H.I.; Isaiah L.I.O.F.S.I.*
- Abram, Gertrude  
429 E. 46th Pl.  
*Jun. A.M.N.J.O.H.*
- Abrams, Abe A.  
516 Englewood Ave.  
*Y.M.H.A.*
- Abrams, Anna  
1425 Trumbull Ave.  
*Had. C.*
- Abrams, Chas., Mrs.  
3408 Ogden Ave.  
*Inst. W.C.; Jcw. E.A.W.C.; I.W.A.*
- Abrams, Chas.  
4909 Sheridan Rd.  
*C.H.I.*
- Abrams, Chas., Mrs.  
4909 Sheridan Rd.  
*Deb.; Ruth C.; Moth. A.*
- Abrams, Dora  
1523 Edgemont Ave.  
*Young W.A.J.C.R.S.*
- Abrams, D. G.  
5751 Michigan Ave.  
*So. S.J.M.C.*
- Abrams, Esther  
214 W. 64th St.  
*Young W.A.J.C.R.S.; Isaiah W.C.*
- Abrams, Evelyn  
5617 Prairie Ave.  
*Fort. M.C.*
- Abrams, F. J.  
1510 S. Clifton Park Ave.  
*Beac. C.*
- Abrams, H., Mrs.  
453 E. 46th St.  
*Lad. S.B.J.C.*
- Abrams, H. B.  
1621 W. Division St.  
*North W.Y.P.A.; North. F.C.*
- Abrams, Jake  
5158 Calumet Ave.  
*Beac. C.*
- Abrams, Leo  
1144 S. Crawford Ave.  
*Beac. C.*
- Abrams, Leo  
5943 Calumet Ave.  
*Niez. L.O.K.O.J.*
- Abrams, Leo D.  
5649 Michigan Ave.  
*Sa. S.J.M.C.*
- Abrams, Leo J., Mrs.  
5945 Glenwood Ave.  
*Bar. H.W.C.*
- Abrams, Louis  
4249 Gladys Ave.  
*Beac. C.*
- Abrams, Louis  
6009 Calumet Ave.  
*Excel. L.F.S.I.*
- Abrams, L., Mrs.  
1153 Independence Blvd.  
*B.M.Z.W.C.*
- Abrams, L., Mrs.  
1540 S. Trumbull Ave.  
*Wom. J.C.A.*
- Abrams, Morris M.  
7942 Luella Ave.  
*C.H.I.; So. S.H.C.*
- Abrams, Morris M., Mrs.  
7942 Luella Ave.  
*So. S.L.P.C.S.*
- Abrams, M.  
1351 N. Hoyne Ave.  
*Zer. G.F.Z.S.*
- Abrams, M., Mrs.  
3435 W. 18th St.  
*Had. C.*
- Abrams, Pauline  
3728 W. 12th St.  
*Chic. A.C.J.C.R.A.*
- Abrams, Phoebe  
4249 Gladys Ave.  
*Isaiah S.*
- Abrams, S.  
907 E. 43rd St.  
*Excel. L.I.O.F.S.I.*
- Abrams, Mrs.  
517 Ashland Blvd.  
*Inst. W.C.*
- Abramson, S., Mrs.  
3732 W. 12th St.  
*Wom. J.C.A.*
- Abromfsky, Mrs.  
3660 Greshaw St.  
*Amcr. L.A.S.*
- Abroms, M.  
911 Ashland Blk.  
*Jew. E.A.*
- Abt, Carrie C.  
4326 Michigan Ave.  
*Chic. W.A.; Sinai T.S.*
- Abt, Herman H.  
5204 South Park Ave.  
*C.H.I.; Stan. C.; Rav. C.; Sinai T.*
- Abt, Herman H., Mrs.  
5204 South Park Ave.  
*Deb.; Sinai T.S.; Chic. W.A.*
- Abt, Isaac A., Dr.  
4810 Kenwood Ave.  
*C.H.I.*
- Abt, Isaac A., Mrs.  
4810 Kenwood Ave.  
*Chic. W.A.; Joc. L.; Isaiah W.C.; Coun. J.W.*
- Abt, Jacob J.  
4706 Grand Blvd.  
*C.H.I.; Sinai T.*
- Abt, Jacob J., Mrs.  
4706 Grand Blvd.  
*Coun. J.W.; Isaiah W.C.; Sinai T.S.*
- Abt, Levi  
4544 Ellis Ave.  
*Sinai T.; C.H.I.*
- Abt, Sol L.  
4432 Grand Blvd.  
*Sinai T.; Stan. C.; Rav. C.*
- Abt, Sol., Mrs.  
4432 Grand Blvd.  
*Isaiah W.C.; Sinai T.S.*
- Abt, Stella  
6121 Vernon Ave.  
*Bar. H.C.W.*
- Ackerman, A.  
1310 N. Oakley Ave.  
*B'Nai D.O.Z.C.*
- Ackerman, Ben  
5657 Blackstone Ave.  
*Sinai T.*
- Ackerman, D., Mrs.  
3519 W. 12th St.  
*Good W.W.*
- Ackerman, Mrs.  
1342 N. Claremont Ave.  
*Lad. A.B.D.O.Z.C.*
- Adams, Mrs.  
1129 N. Oakley Ave.  
*Lad. A.B.D.O.Z.C.*
- Adee, Arthur G., Mrs.  
645 E. 44th St.  
*Isaiah W.C.*
- Adelman, Abram E.  
1518 Ashland Blk.  
*C.H.I.P.C.*
- Adelman, A., Mrs.  
3847 W. 13th St.  
*Wom. J.C.A.; Tem. J.W.C.*

## THE McNALLY-KAST GLASS CO.

GLASS TOPS FOR FURNITURE

MIRRORS, BEVELING, SHELVES, RE-SILVERING, ETC.

PHONE DOUGLAS 8379

3330-32 S. WABASH AVE.

THE CHICAGO JEWISH COMMUNITY BLUE BOOK

- Adelman, A.  
3181 W. 15th St.  
*C.H.I.*
- Adelman, Belle  
1223 Newberry Ave.  
*Jun. A.M.N.J.O.H.*
- Adelman, L.  
1137 S. Central Park Ave.  
*Su. C.C.*
- Adelman, M.  
217 S. Dearborn St.  
*Ohaveh A.B.H.H.C.*
- Adelman, Sam  
3607 Douglas Blvd.  
*C.H.I.; Lawn. C.*
- Adelman, Sam, Mrs.  
3607 Douglas Blvd.  
*Inst. W.C.; Ind. S.C.*
- Adelman, Mrs.  
3533 13th St.  
*Ind. S.C.*
- Adelsdorf, L.  
4716 Ellis Ave.  
*Isaiah T.*
- Adelsdorf, L., Mrs.  
4716 Ellis Ave.  
*Isaiah W.C.; Sarah G.L.*
- Adelsdorf, Mildred H.  
4716 Ellis Ave.  
*Chic. W.A.; Jun. A.M.A.*
- Adelsdorf, Sam. L.  
1011 Harris Trust Bldg.  
*C.H.I.*
- Adelson, E.  
1400 S. Springfield Ave.  
*Lad. A.P.O.W.*
- Adelson, H., Mrs.  
5224 Prairie Ave.  
*Sis. B.S.T.J.*
- Adelstein, J., Miss  
3326 W. Polk St.  
*Had. C.*
- Adelstein, Mrs.  
3617 15th St.  
*Ind. S.C.*
- Ader, E. J.  
Otis Bldg.  
*C.H.I.*
- Ader, Wm. F.  
10 S. LaSalle St.  
*C.H.I.*
- Adler, Aaron  
1527 Irving Ave.  
*B'Nai D.O.Z.A.*
- Adler, Abraham, Mrs.  
4330 Michigan Ave.  
*Jos. L.*
- Adler, Arthur M.  
1116 E. 46th St.  
*K.A.M.T.; C.H.I.; Sinai T.*
- Adler, Arthur, Mrs.  
1116 E. 46th St.  
*Jos. L.; Chic. W.A.*
- Adler, A., Mrs.  
4832 Michigan Ave.  
*Coun. J.W.; Sinai T.S.*
- Adler, A., Mrs.  
Garfield Hotel  
*Sis. B.S.T.J.*
- Adler, Celia, Miss  
1219 E. 53rd St.  
*Chic. W.A.; K.A.M.T.  
Ruth C.*
- Adler, Clara, Miss  
4547 Michigan Ave.  
*Chic. W.A.; Ruth C.*
- Adler, Cyrus M.  
4928 Ellis Ave.  
*C.H.I.*
- Adler, Dankmar, Mrs.  
5131 Ingleside Ave.  
*Coun. J.W.; K.A.M.T.;  
Moth. A.; Isaiah W.C.;  
Chic. W.A.*
- Adler, David, Mrs.  
4815 Vincennes Ave.  
*Joc. L.; Coun. J.W.*
- Adler, David, Mrs.  
5342 University Ave.  
*Sinai T.S.*
- Adler, D., Mrs.  
Chicago Beach Hotel  
*Isaiah T.*
- Adler, Emanuel, Mrs.  
5443 Indiana Ave.  
*Chic. W.A.*
- Adler, Ester  
1622 Grand Ave.  
*Pride C.L.*
- Adler, Hannah  
5704 South Park Ave.  
*Bar. H.C.W.*
- Adler, Herman  
424 Aldine Ave.  
*Col. L.I.O.F.S.I.; Tem. S.*
- Adler, Herman, Mrs.  
424 Aldine Ave.  
*Tem. S.L.A.; Bar. H.W.C.*
- Adler, Ida M.  
3346 W. Harrison St.  
*New C.L.O.K.O.J.*
- Adler, Isadore  
1409 Millard Ave.  
*Har. L.O.K.O.J.*
- Adler, Isadore, Mrs.  
1409 Millard Ave.  
*Had. C.*
- Adler, I.  
6106 Champlain Ave.  
*Excel. L.I.O.F.S.I.*
- Adler, I. S., Mrs.  
4438 Champlain Ave.  
*So. S.L.P.C.S.; Lad.S.B.J.C.*
- Adler, Jos. I.  
504 S. 5th Ave.  
*C.H.I.*
- Adler, Julius G.  
1409 W. Monroe St.  
*Zion C.*
- Adler, J.  
541 E. 46th St.  
*C.H.I.*
- Adler, J., Mrs.  
541 E. 46th Pl.  
*Will. W.W.C.*
- Adler, J., Mrs.  
41 S. Central Park Ave.  
*Wom. S.Z.C.*
- Adler, Lena, Miss  
4953 Michigan Ave.  
*Inst. W.C.*
- Adler, Leo, Mrs.  
4559 Woodlawn Ave.  
*Chic. W.A.; Joc. L.*
- Adler, Lillian H., Miss  
5218 Michigan Ave.  
*Chic. W.A.; Coun. J.W.*
- Adler, Louis, Mrs.  
5114 Woodlawn Ave.  
*Ruth C.*
- Adler, Louis, Mrs.  
5648 Prairie Ave.  
*Isaiah W.C.*
- Adler, L. C.  
1138 Richmond St.  
*New C.L.O.K.O.J.*
- Adler, L.  
5121 Prairie Ave.  
*Sis. O.A.*
- Adler, Max  
1622 Grand Ave.  
*Pride C.L.*
- Adler, Max  
4928 Ellis Ave.  
*Sinai T.; Stan. C.; C.H.I.;  
Rav. C.*
- Adler, Max, Mrs.  
4928 Ellis Ave.  
*Ruth C.; Coun. J.W.; C.H.  
I.; Moth. A.; C.H.I.W.A.;  
Chic. W.A.; Sinai T.S.;  
Joc. L.*
- Adler, Mildred C., Miss  
541 E. 46th Pl.  
*Lady M.L.; Jun. A.B.S.T.I.*
- Adler, Milton, Mrs.  
541 E. 46th Pl.  
*Lady M.L.*
- Adler, Minnie  
2610 W. Division St.  
*B'Nai D.O.Z.A.*
- Adler, Monroe, Mrs.  
5310 Harper Ave.  
*Sarah G.L.*
- Adler, M., Mrs.  
4107 Indiana Ave.  
*Lad. S.B.J.C.; So. S.L.P.  
C.S.*

# Colonial Window Shade Co.

HIGH GRADE WINDOW SHADES & DRAPERIES

Let Us Renew Your Shades by Our Special Cleaning Process

PHONE EDGEWATER 8566

4742 BROADWAY

- Adler, Nathan  
3322 W. 12th St.  
*New C.L.O.K.O.J.*
- Adler, Neta  
541 E. 46th Pl.  
*Isaiah S.*
- Adler, Pauline, Mrs.  
1644 W. Garfield Blvd.  
*Lady M.L.*
- Adler, Rebecca  
3459 W. Paulina St.  
*Ber. A.L.*
- Adler, Robt.  
4923 Ellis Ave.  
*C.H.I.*
- Adler, Ruth  
5625 Prairie Ave.  
*Chic. A.J.R.T.*
- Adler, S. M.  
4105 Indiana Ave.  
*New C.L.O.K.O.J.*
- Adler, Sidney J.  
5710 Woodlawn Ave.  
*C.H.I.; Sinai T.; Rav. C.*
- Adler, Sidney, Mrs.  
5710 Woodlawn Ave.  
*Deb.; C.H.I.W.A.; Moth. A.; Joc. L.*
- Adler, Siegfried  
972 Montana St.  
*C.H.I.*
- Adler, Sigmund  
Care Adler & Oberndorf  
*C.H.I.*
- Adler, Simon L.  
5440 Calumet Ave.  
*B'Nai S.T.I.*
- Adler, Simon V.  
1125 W. 35th St.  
*C.H.I.*
- Adler, Theresa  
1649 Blackhawk St.  
*Ber. A.L.*
- Adler, Mrs.  
1657 Central Park Ave.  
*Ind. S.C.*
- Adlerblum, H.  
3213 Broadway  
*Anshe E.C.*
- Afremow, L., Mrs.  
5537 Prairie Ave.  
*So. S.H.C.; Will. W.W.C.*
- Agranat, L., Mrs.  
1239 N. Artesian Ave.  
*Zer. G.F.Z.S.*
- Agranat, P., Mrs.  
1411 Milwaukee Ave.  
*Jew. E.A.W.C.; Mai. W.*
- Agronat, P., Miss  
1405 N. Fairfield Ave.  
*Had. C.*
- Ainbinder, Max  
2147 Humboldt Blvd.  
*Ill. L.O.K.O.J.*
- Akfeldt, Mrs.  
108th and Terrence Ave.  
*Bik. C.C.*
- Albaum, Chas.  
1508 Hastings St.  
*New C.L.O.K.O.J.*
- Alcon, Lena  
4818 Indiana Ave.  
*Isaiah S.*
- Alcon, R., Mrs.  
4818 Indiana Ave.  
*Sis. B.S.T.I.*
- Alden, Lester  
1306 Kimball Hall  
*C.H.I.P.C.*
- Alexander, Abe  
424 Aldine Ave.  
*Tem. S.*
- Alexander, Abe, Mrs.  
424 Aldine Ave.  
*Bar. H.W.C.; Tem. S.L.A.*
- Alexander, Bertha  
4359 Kenmore Ave.  
*Unity L.S.*
- Alexander, C.  
366 E. 56th St.  
*Sis. O.A.*
- Alexander, David  
1038 72nd St.  
*B'Nai S.T.I.*
- Alexander, Della  
2140 Alice Pl.  
*North W.Y.P.A.*
- Alexander, D., Mrs.  
1413 Sawyer Ave.  
*B.M.Z.W.C.*
- Alexander, Fay, Miss  
3124 Carlisle Pl.  
*I.W.A.*
- Alexander, Flora  
1414 N. Hoynes Ave.  
*Ber. A.L.*
- Alexander, Hedwig  
5128 Cornell Ave.  
*Young W.A.J.C.R.S.*
- Alexander, Jennie  
5138 Cornell Ave.  
*Young W.A.J.C.R.S.*
- Alexander, J.  
1414 N. Hoynes Ave.  
*Moses M.L.A.; B.M.Z.W.C.; Moses M.C.*
- Alexander, Mildred, Miss  
424 Aldine Ave.  
*Chic. A.J.R.T.; Bar. H.C.W.; Tem. S.L.A.*
- Alexander, M., Mrs.  
1919 Irving Park Blvd.  
*Hun. C.S.W.A.*
- Alexander, Stella  
4846 Indiana Ave.  
*Isaiah Sis.*
- Alexander, Theresa  
1641 S. Springfield Ave.  
*Bar. H.W.C.*
- Alexander, Mrs.  
520 E. 46th Pl.  
*Lad. S.B.J.C.*
- Alkan, Martha  
5239 Ingleside Ave.  
*Young P.C.A.*
- Allen, J., Miss  
2609 W. 15th St.  
*Louis D.B.Z.G.*
- Allen, Mrs.  
1741 W. Division St.  
*Jew. E.A.W.C.*
- Allman, Lou N.  
5828 Michigan Ave.  
*Moth. A.*
- Alper, Abe  
1316 S. Turner Ave.  
*Pride C.L.*
- Alper, H., Mrs.  
229 S. Ashland Blvd.  
*B.M.Z.W.C.*
- Alper, Minnie  
1316 S. Turner Ave.  
*Pride C.L.*
- Alper, Mrs.  
1105 Richmond St.  
*Ind. S.C.*
- Alpert, Mary  
1837 W. 13th St.  
*Jun. A.M.N.J.O.H.*
- Alpert, Ruth  
1308 N. Hoynes Ave.  
*North W.Y.P.A.*
- Alpert, S., Mrs.  
1130 S. Francisco Ave.  
*Chic. A.C.J.C.R.S.*
- Alprin, S., Mrs.  
4637 Winthrop Ave.  
*Amer. L.A.S.*
- Alschuler, Albert  
5121 Ingleside Ave.  
*Sinai T.*
- Alschuler, Albert, Mrs.  
5121 Ingleside Ave.  
*Ruth C.; Joc. L.; Chic. W. A.; Coun. J.W.; Isaiah W. C.*
- Alschuler, Alfred, Mrs.  
3945 Ellis Ave.  
*Sarah G.L.*
- Alschuler, Alfred S., Mrs.  
795 Lincoln Ave., Winnetka  
*Coun. J.W.; Sinai T.*
- Alschuler, A. S.  
28 E. Jackson Blvd.  
*C.H.I.*
- Alschuler, Arthur, Mrs.  
5333 Kenmore Ave.  
*Mai. W.; Tem. S.L.A.; Sarah G.L.; Tem. S.*

## Paul's Hats For Style and Quality

\$3.00 to \$25.00

KIMBALL BUILDING

Harrison 828

31 E. Jackson Boulevard



THE CHICAGO JEWISH COMMUNITY BLUE BOOK

- Alschuler, Damon T.  
Waukegan, Ill.  
*C.H.I.*
- Alschuler, Damon T., Mrs.  
Waukegan, Ill.  
*Moth. A.; Joc. L.*
- Alschuler, Frank, Mrs.  
5245 Michigan Ave.  
*Sarah G.L.; Coun. J.W.*
- Alschuler, H.  
3259 E. 91st St.  
*Bik. C.C.*
- Alschuler, Leon S.  
4363 Greenwood Ave.  
*C.H.I.*
- Alschuler, Leon S., Mrs.  
4363 Greenwood Ave.  
*Coun. J.W.; Joc. L.; Chic. W.A.*
- Alschuler, Samuel  
Aurora, Ill.  
*C.H.I.*
- Alschuler, Samuel G.  
3945 Ellis Ave.  
*C.H.I.*
- Alswang, F., Mrs.  
1510 Cortland St.  
*Jew. E.A.W.C.*
- Altbach, Leon  
203 Madison St.  
*C.H.I.*
- Alteneberg, Judah  
3146 W. 15th St.  
*Unity L.O.K.O.J.*
- Alter, Jacob  
420 E. 49th St.  
*B'Nai D.O.Z.C.*
- Alter, Jacob, Mrs.  
420 E. 49th St.  
*Chic. I.A.; Hun. C.S.W.A.*
- Alzheimer, Benj. J.  
10 S. LaSalle St.  
*C.H.I.*
- Alzheimer, H., Mrs.  
435 E. 45th Pl.  
*Will. W.W.C.*
- Alzheimer, J., Miss  
435 E. 45th Pl.  
*Jun. A.B.S.T.I.*
- Altman, Emil, Mrs.  
601 Fullerton Pkwy.  
*Bar. H.W.C.; Tem. S.L.A.; B.M.Z.W.C.*
- Altman, Jules, Mrs.  
1336 Kenilworth Ave.  
*Joc. L.; Sis. B.S.T.I.*
- Altman, Michael  
4946 Washington Park Pl.  
*C.H.I.; Rav. C.*
- Altman, Michael, Mrs.  
4946 Washington Park Pl.  
*Sinai T.S.; Chic. W.A.*
- Altman, Mose, Mrs.  
1439 E. Marquette Rd.  
*Coun. J.W.; Deb.; Sarah G.L.; Isaiah W.C.*
- Altman, Robt.  
110 W. South Water St.  
*C.H.I.; Stan. C.; Rav. C.*
- Alton, M. R., Mrs.  
5309 Calumet Ave.  
*Sarah G.L.*
- Altschul, Milton  
1539 W. 20th St.  
*B'Nai J.A.*
- Altschule, Alfred, Mrs.  
426 Oakwood Blvd.  
*Deb.*
- Altschuler, A., Mrs.  
4215 Grand Blvd.  
*Bar. H.W.C.*
- Anscl, Geo.  
3117 Artesian Ave.  
*Zer. G.F.Z.S.*
- Amster, A., Mrs.  
2701 N. Albany Ave.  
*Will. W.W.C.*
- Amster, G.  
3028 Logan Blvd.  
*Sarah L.S.H.*
- Amster, S. D.  
5434 Ellis Ave.  
*Pros. L.O.K.O.J.*
- Amsterdam, D.  
4901 W. Superior St.  
*Lawn. L.I.O.B.S.*
- Amsterdam, Max, Mrs.  
2631 N. Richmond Ave.  
*Will. W.W.C.*
- Amzel, Aaron  
1314 N. Rockwell St.  
*Star. L.O.K.O.J.*
- Andalman, Eli  
3646 W. 12th St.  
*Law. L.I.O.B.S.*
- Andalman, Maxwell N.  
3157 Argyle St.  
*Pros. L.O.K.O.J.*
- Andelson, D., Dr.  
3401 W. 12th St.  
*Gar. C.L.; Bcac. C.*
- Anderson, Louis  
4120 Leclare Ave.  
*Beth-E.T.*
- Andrews, Aaron A., Mrs.  
2953 Vernon Ave.  
*Jew. C.R.S.*
- Anis, Albert S., Mrs.  
2438 Albany Ave.  
*Sarah L.S.H.; Bar. H.W.C.*
- Anis, Albert, Mrs.  
6148 Kimbark Ave.  
*Hun. C.S.W.A.; Chic. I.A.*
- Annenberg, Jacob D.  
Aurora, Ill.  
*Pride C.L.*
- Annenberg, Max  
4741 Malden Ave.  
*Tem. S.*
- Annenberg, Max, Mrs.  
4742 Malden Ave.  
*Lad. A.T.S.; Bar. H.W.C.; Mai. W.; Jew. C.R.S.; Will. W.W.C.; Coun. J.W.*
- Annenberg, Ray  
Aurora, Ill.  
*Price C.L.*
- Annis, Sophie, Mrs.  
2438 N. Albany Ave.  
*Lady M.L.*
- Ansel, Libbie  
1538 Edgemont Ave.  
*Lawn. C.C.*
- Ansher, H., Mrs.  
1549 Chicago Ave.  
*Inst. W.C.*
- Ansorg, Mrs.  
910 S. Lincoln St.  
*Lad. B-E.*
- Anspach, S.  
204 E. 47th St.  
*Col. L.I.O.F.S.I.*
- Antkes, Fannie, Miss  
1218 S. Millard Ave.  
*Chic. A.C.J.C.R.S.; Ohave, Z.M.*
- Antkies, Mr.  
1218 S. Millard Ave.  
*Ohave Z.M.*
- Antonow, Mrs.  
1758 Washburne Ave.  
*Had. C.*
- Apelman, Edward  
1535 N. Rockwell St.  
*Y.M.H.A.*
- Apellman, Samuel  
3409 W. Harrison St.  
*Lawn. L.I.O.B.S.*
- Harry Apelman  
1535 N. Rockwell St.  
*B'Nai D.O.Z.A.*
- Apfelbaum, Anna  
2402 W. Division St.  
*B'Nai D.O.Z.A.*
- Apogi, J.  
3304 Douglas Blvd.  
*Lawn. C.*
- Apogy, S.  
3125 W. 14th Pl.  
*Lawn. C.*
- Appel, Arthur  
5315 Calumet Ave.  
*Jew. E.A.*
- Appel, Carl, Mrs.  
5026 Grand Blvd.  
*Chic. W.A.; Joc. L.*
- Appel, J., Mrs.  
4922 Vincennes Ave.  
*Isaiah W.C.*

"SERVICE  
UNXLD"

TEL. WABASH 1780

ARTHUR LAZARUS  
INSURANCE IN ALL ITS BRANCHES

175 WEST JACKSON STREET

ROOM 1637 INSURANCE EXCHANGE BLDG.

- Appelbaum, Anna  
3353 Ogden Ave.  
*Jun. A.M.N.J.O.H.*
- Appelbaum, Bertha, Mrs.  
1026 N. California Ave.  
*Lady M.L.*
- Applebaum, B.  
1329 N. Western Ave.  
*Zer. G.F.Z.S.*
- Applebaum, L., Mrs.  
358 N. Cicero Ave.  
*Jew. E.A.W.C.*
- Appelbaum, Max  
1026 N. California Ave.  
*Ill. L.O.K.O.J.*
- Applebaum, Maurice  
2710 S. State St.  
*Chom. L.*
- Aranoff, N. K.  
6335 Kimbark Ave.  
*C.H.I.*
- Arbeiter, N., Mrs.  
2857 Cortez St.  
*Jew. E.A.W.C.*
- Arbetman, N., Mrs.  
1122 Independence Blvd.  
*B.M.Z.W.C.; Coun. J.W.;*  
*Bar. H.W.C.*
- Arbetman, N.  
919 Addison St.  
*Had. C.; Inst. W.C.*
- Arbetman, Mrs.  
3403 Douglas Blvd.  
*West S.L.I.R.S.*
- Arbit, Mrs.  
2609 Evergreen Ave.  
*West S.L.I.R.S.*
- Aren, M. L., Dr.  
3433 Douglas Blvd.  
*Beac. C.; Lawn. C.C.*
- Aren, M. L., Mrs.  
3433 Douglas Blvd.  
*Lawn. C.C.; J.C.R.S.;*  
*Wom. L.A.*
- Arenberg, L.  
912 Maxwell St.  
*Chom. L.*
- Arenberg, Max  
5142 Michigan Ave.  
*Sinai T.*
- Arenberg, Max, Mrs.  
5142 Michigan Ave.  
*Moth. A.; Isaiah W.C.;*  
*Ruth C.; Deb.*
- Arenson, Jacob L.  
1115 S. Marshfield Ave.  
*Jun. A.M.N.J.O.H.*
- Arensen, Louis  
1651 S. Trumbull Ave.  
*Y.M.H.A.*
- Arenson, Rollo  
1227 S. Homan Ave.  
*Jun. A.M.N.J.O.H.*
- Arielson, J., Mrs.  
5224 Prairie Ave.  
*Coun. J.W.*
- Aries, Frank  
1135 W. Madison St.  
*Zion C.*
- Aries, Frank, Mrs.  
1135 W. Madison St.  
*Wom. S.Z.C.*
- Ariouf, Mrs.  
1245 S. Miller Ave.  
*Ind. S.C.*
- Arkin, Alexander E.  
848 Lafayette Parkway  
*North F.C.*
- Arkin, J. A.  
3747 Douglas Blvd.  
*C.H.I.; C.H.I.P.C.*
- Arkin, J. A., Mrs.  
3747 Douglas Blvd.  
*I.W.A.; Ind. S.O.C.*
- Arkin, Lewis  
1412 N. Irving Ave.  
*North. F.C.; Y.M.H.A.*
- Arkin, M.  
5344 Prairie Ave.  
*So. S.H.C.*
- Arkin, M., Mrs.  
5344 Prairie Ave.  
*Wom. J.C.A.*
- Arkin, M. L., Mrs.  
2701 Evergreen Ave.  
*Jew. E.A.W.C.*
- Arkin, S. C., Mrs.  
5306 Michigan Ave.  
*So. S.L.P.C.S.*
- Arkin, Miss  
1651 W. 12th St.  
*Had. C.*
- Arkush, Helen, Mrs.  
2541 Thomas St.  
*Lady M.L.; Moscs M.L.A.*
- Armin, Chas.  
1549 W. 69th St.  
*B'Nai S.T.I.*
- Arnheim, J., Mrs.  
3734 Racine Ave.  
*Tem. S.L.A.*
- Arnold, Jos. K.  
Wilmette, Ill.  
*Sinai T.; C.H.I.*
- Arnold, Jos. K., Mrs.  
Wilmette, Ill.  
*Coun. J.W.; Joc. L.;*  
*Sinai T.S.*
- Arnopol, Jacob  
2533 Cortez St.  
*B'Nai J.A.*
- Arnou, Anita  
635 Buckingham Pl.  
*Mai. W.; Deb.; C.H.I.*
- Arnou, A., Mrs.  
635 Buckingham Pl.  
*Lad. A.T.S.*
- Arnou, Benj.  
639 Buckingham Pl.  
*C.H.I.*
- Arnou, Benj., Mrs.  
639 Buckingham Pl.  
*Bar. H.W.C.; B.M.Z.W.C.*
- Arnou, L., Mrs.  
171 North Ave.  
*Jew. C.R.S.*
- Arnstein, Camilla  
733 Briar Pl.  
*Chic. A.J.R.T.*
- Arnstein, Eugene, Mrs.  
4543 Greenwood Ave.  
*Coun. J.W.; Chic. W.A.;*  
*Moth. A.; Sinai T.*
- Arnstein, Frieda  
4124 Kenmore Ave.  
*For. M.C.*
- Arnstein, W.  
4543 Greenwood Ave.  
*Ruth C.*
- Arnstein, Miss.  
1641 S. Central Park Ave.  
*Louis D.B.Z.G.*
- Arnstein, Mrs.  
3608 13th Pl.  
*Ind. S.C.*
- Aron, Benedict, Dr.  
6337 Harvard Ave.  
*Lawn. C.C.; Young P.C.A.*
- Aron, Chas.  
1529 W. Monroe St.  
*Dr. Max. E.L.O.K.O.J.*
- Aron, Josephine, Mrs.  
4856 Grand Blvd.  
*Coun. J.W.; Chic. W.A.;*  
*Sinai T.S.; Ruth C.*
- Aron, J., Mrs.  
1515 Wicker Park Ave.  
*Baby P.S.C.*
- Aron, L.  
56 W. South Water St.  
*C.H.I.*
- Aron, M., Mrs.  
4900 Vincennes Ave.  
*Mai. W.*
- Aron, Rose, Dr.  
3225 W. 12th St.  
*Lawn. C.C.*
- Aronade, F. E.  
1511 S. Lawndale Ave.  
*Har. L.O.K.O.J.*
- Aroner, Ida.  
1456 Spruce St.  
*Pride C.L.*
- Aroner, J. S.  
3502 Pine Grove Ave.  
*Tem. S.; C.H.I.*
- Aroner, L., Mrs.  
1300 S. Avers Ave.

TELEPHONE WEST 2128

LA FLOR DE ALGEO  
CLEAR HAVANA

CIGARS

Manufactured by  
WM. D. ALGEO & CO.

1635 WEST VAN BUREN STREET

- Sarah L.S.H.*  
 Aroner, Michael  
 1456 Spruce St.  
*Pride C.L.*  
 Aroner, S., Mrs.  
 1300 S. Avers Ave.  
*Tem. J.W.C.*  
 Aronfeld, Jack  
 1447 S. Trumbull Ave.  
*Jun. A.M.N.J.O.H.*  
 Arons, L., Mrs.  
 4442 Hazel Ave.  
*Lad. A.T.S.*  
 Aronsen, Mrs.  
 1421 N. Washtenaw Ave.  
*Lad. B-E.*  
 Aronson, Adolf, Mrs.  
 6148 Rhodes Ave.  
*Chic. W.A.; Coun. J.W.*  
 Aronson, Alex.  
 5162 Indiana Ave.  
*Bar. H.W.C.*  
 Aronson, Beth, Miss  
 5049 Drexel Blvd.  
*Isaiah W.C.; Coun. J.W.*  
 Aronson, Birdie  
 6809 Dante Ave.  
*Lawn. C.C.*  
 Aronson, D.  
 334 S. Clinton St.  
*Su. C.C.*  
 Aronson, H.  
 1110 S. Albany Ave.  
*Ill. L.O.K.O.J.*  
 Aronson, J. W.  
 462 Deming Pl.  
*Tem. S.*  
 Aronson, J. W., Mrs.  
 462 Deming Pl.  
*B.M.Z.W.C.*  
 Aronson, Nathan  
 1421 N. Washtenaw Ave.  
*Tem. B-E.*  
 Aronson, Nathan, Mrs.  
 1421 N. Washtenaw Ave.  
*Bar. H.W.C.*  
 Aronson, N.  
 1846 Humboldt Blvd.  
*Col. L.I.O.F.S.I.*  
 Aronson, Oscar  
 1338 W. 13th St.  
*Jun. A.M.N.J.O.H.; Y.M.H.A.*  
 Aronson, Rose  
 1302 Newberry Ave.  
*Pride C.L.*  
 Aronson, Samuel  
 1302 Newberry Ave.  
*Pride C.L.*  
 Aronster, Adolf  
 733 Carpenter St.  
*Unity L.O.K.O.J.*  
 Arshak, Harry  
 122 E. 44th St.  
*Har. L.O.K.O.J.*
- Arson, Rose L.  
 1310 S. Harding Ave.  
*New C.L.O.K.O.J.*  
 Arvey, Jacob M.  
 1507 Kedzie Ave.  
*Y.M.H.A.; Jun. A.M.N.J.O.H.*  
 Arvey, Samuel B.  
 3248 W. 15th St.  
*Jun. A.M.N.J.O.H.*  
 Asch, Etta  
 1008 N. Oakley Ave.  
*Ber. A.L.*  
 Ascheim, J., Mrs.  
 805 Drexel Sq.  
*Bar. H.W.C.; Moth. A.; Will. W.W.C.; Coun. J.W.*  
 Ascher, Albert J.  
 4926 Sheridan Rd.  
*Tem. S.*  
 Ascher, Albert J., Mrs.  
 4926 Sheridan Rd.  
*Will. W.W.C.*  
 Ascher, A., Miss  
 5326 Prairie Ave.  
*Coun. J.W.; Isaiah W.C.*  
 Ascher, A., Mrs.  
 2448 Thomas St.  
*Moses M.L.A.*  
 Ascher, Emil, Mrs.  
 4520 Grand Blvd.  
*Mai. W.; Will. W.W.C.; Bar. H.W.C.; Coun. J.W.*  
 Ascher, Frederick  
 4742 Michigan Ave.  
*Isaiah T.*  
 Ascher, Frederick, Mrs.  
 4742 Michigan Ave.  
*Isaiah W.C.; Joc. L.; Coun. J.W.*  
 Ascher, Henrietta, Miss  
 553 Melrose Ave.  
*Bar. H.C.W.; Deb. J.; Chic. A.J.R.T.; Lad. A.T.S.*  
 Ascher, H., Mrs.  
 2218 Augusta St.  
*Mai. W.*  
 Ascher, Julius, Mrs.  
 5656 South Park Ave.  
*Sarah G.L.; Will. W.W.C.*  
 Ascher, J., Mrs.  
 1243 Komensky Ave.  
*Will. W.C.*  
 Ascher, Julius  
 5041 Michigan Ave.  
*Gar. C.L.*  
 Ascher, Julius, Mrs.  
 5041 Michigan Ave.  
*Sarah G.L.*  
 Ascher, Leopold  
 553 Melrose St.  
*Tem. S.*  
 Ascher, Leopold, Mrs.  
 553 Melrose St.  
*Bar. H.W.C.*
- Ascher, Martin  
 Chicago Beach Hotel  
*C.H.I.*  
 Ascher, Martin, Mrs.  
 Chicago Beach Hotel  
*Moth. A.; Chic. W.A.; Joc. L.*  
 Ascher, Max  
 4457 Beacon St.  
*C.H.I.*  
 Ascher, Max, Mrs.  
 4457 Beacon St.  
*Will. W.W.C.; Lad. A.T.S.; Bar. H.W.C.*  
 Ascher, Morris  
 112 W. Adams St.  
*C.H.I.*  
 Ascher, M. F., Mrs.  
 312 E. 53rd St.  
*Coun. J.W.*  
 Ascher, Nathan  
 343 E. Garfield Blvd.  
*C.H.I.*  
 Ascher, Philip, Mrs.  
 2129 Haddon Ave.  
*Will. W.W.C.*  
 Ascher, Sam J., Mrs.  
 4926 Sheridan Rd.  
*Will. W.W.C.; Lad. A.T.S.*  
 Ascher, Theodore  
 2614 Lake View Ave.  
*Tem. S.*  
 Ascher, Theodore, Mrs.  
 2614 Lake View Ave.  
*Chic. W.A.; Bar. H.W.C.; Joc. L.; Lad. A.T.S.*  
 Ascher, Wm.  
 1409 E. 61st St.  
*K.A.M.T.*  
 Ascherman, Carrie  
 1215 S. Lawndale Ave.  
*B'Nai J.A.*  
 Ascherman, Milton  
 1215 S. Lawndale Ave.  
*B'Nai J.A.*  
 Ascherman, William  
 1215 S. Lawndale Ave.  
*Y.M.H.A.*  
 Ash, A., Mrs.  
 1642 S. Ridgeway Ave.  
*West S.L.I.R.S.*  
 Ash, Hugo  
 5624 South Park Ave.  
*Isaiah T.*  
 Ash, Julius  
 606 W. Madison St.  
*Beac. C.*  
 Ash, Matilda H.  
 1045 N. Richmond St.  
*North. W.Y.P.A.*  
 Ash, Maurice L., Mrs.

4717 Broadway

Firm of G. Klaner Established 1861

All Phones

1424 N Clark St.

A. George **KLANER, Inc.**

Edgewater 2966

**UNDERTAKER**

Funeral Chapels and Hearses

Auto Ambulances

- 5035 Drexel Blvd.  
Coun. J.W.; Ruth C.; Chic.  
W.A.; Sinai T.; Sinai T.S.
- Ash, Rose  
1232 N. Hoyne Ave.  
Zer. G.F.Z.S.
- Ash, Samuel M.  
3439 W. 12th St.  
Laur. C.C.
- Asher, A.  
2445 Thomas St.  
Oha:ch A.B.H.H.C.
- Asher, Emil  
4819 Grand Blvd.  
Exec. L.I.O.F.S.I.
- Asher, H., Mrs.  
2315 Augusta St.  
Jew. E.A.W.C.
- Asher, Louis E.  
3975 Ellis Ave.  
Rat. C.; Stan. C.; C.H.I.;  
Sinai T.
- Asher, Louis E., Mrs.  
3975 Ellis Ave.  
Moth. A.; Coun. J.W.; Mai.  
W.; Chic. W.A.; Ruth C.;  
Sinai T.S.
- Asher, L., Mrs.  
3512 Greshaw St.  
Good W.W.
- Asher, Martin  
25 S. Michigan Ave.  
Sinai T.
- Asher, Max  
1125 E. 45th St.  
Sinai T.; C.H.I.
- Asher, Max, Mrs.  
1125 E. 45th St.  
Joc. L.; Ruth C.; Chic.  
W.A.; Coun. J.W.; Sinai  
T.S.
- Asher, William  
1632 S. St. Louis Ave.  
L.I. L.O.K.O.J.
- Asherman, Nathan  
1647 N. California Ave.  
Ger. L.I.O.F.S.I.
- Aster, Louis  
1922 Oakdale Ave.  
Star. L.O.K.O.J.
- Astrin, Harry  
942 N. Robey St.  
Star. L.O.K.O.J.
- Atlas, Philip  
1445 Hastings St.  
Star. L.O.K.O.J.
- Atlas, Simon  
1955 W. Division St.  
Unity L.O.K.O.J.
- Auerbach, Aaron  
6139 Vernon Ave.  
C.H.I.; Sinai T.
- Auerbach, Aaron, Mrs.  
6139 Vernon Ave.  
Moth. A.; Chic. W.A.; Sarah  
G.L.
- Auerbach, Benj.  
4952 Washington Pk. Ct.  
Sinai T.; C.H.I.; Stan. C.
- Auerbach, Benj., Mrs.  
4952 Washington Pk. Ct.  
Sinai T.S.; Joc. L.; Chic.  
W.A.; Ruth C.; Moth. A.
- Auerbach, C., Mrs.  
916 E. 42d Pl.  
Coun. J.W.; Mai. W.; Moth.  
A.
- Auerbach, E. W., Mrs.  
4641 Michigan Ave.  
Isiah W.C.; Sarah G.L.;  
Mai. W.; Coun. J.W.
- Auerbach, Jeanette  
4749 Prairie Ave.  
Deb. J.
- Auerbach, Frank, Mrs.  
4741 State St.  
W.W. W.W.C.
- Augsburger, Julia, Mrs.  
359 E. 56th St.  
Coun. J.W.; Sis. B.S.T.I.
- August, Hannah K., Mrs.  
5493 Cornell Ave.  
Chic. W.A.; Moth. A.
- August, Sarah  
5104 Winthrop Ave.  
Ber. A.L.
- Augustus, Benj., Dr.  
5721 Prairie Ave.  
So. S.J.M.C.
- Augustus, Julius  
1449 S. Spaulding Ave.  
Jun. A.M.N.J.O.H.
- Augustus, Morris  
3721 Prairie Ave.  
So. S.J.M.C.; So. S.H.C.
- Austern, J.  
1850 S. Kedvale Ave.  
Su. C.C.
- Austin, Betsy, Miss  
3449 Douglas Blvd.  
Chic. A.C.J.C.R.A.
- Austrian, Alfred T.  
3642 Michigan Ave.  
C.H.I.; Rat. C.; Stan. C.
- Austrian, Alfred S., Mrs.  
3642 Michigan Ave.  
Moth. A.; Chic. W.A.
- Austrian, Della  
Hotel Metropole  
Chic. W.A.; Sinai T.S.;  
C.H.I.P.C.
- Austrian, Edwin  
4849 Greenwood Ave.  
C.H.I.; Jew. E.A.; Stan. C.;  
Sinai T.; Rat. C.
- Austrian, Edwin, Mrs.  
4849 Greenwood Ave.  
Moth. A.; Sinai T.S.; Chic.  
W.A.; C.H.I.W.A.; Coun.  
J.W.
- Austrian, Harvey  
4401 Drexel Blvd.  
Sinai T.; C.H.I.; Stan. C.
- Austrian, Harvey S., Mrs.  
4401 Drexel Blvd.  
Moth. A.; Chic. W.A.
- Austrian, Julia R., Mrs.  
Hotel Metropole  
Sinai T.
- Austrian, Louise  
4849 Greenwood Ave.  
C.H.I.
- Austrian, S., Mrs.  
733 Briar Pl.  
Anshe E.S.
- Avelis, Rae  
3304 Douglas Blvd.  
Young W.A.J.C.R.S.
- Avery, L.  
1315 S. Millard Ave.  
Lawn. C.
- Axelman, Ethel S.  
2147 Thomas St.  
North W.Y.P.A.
- Axelman, S.  
2147 Thomas St.  
North W.Y.P.A.
- Axelrod, Leon  
1104 S. Lincoln St.  
Star L.O.K.O.J.
- Axelrod, Samuel  
1222 S. Homan Ave.  
Y.M.H.A.
- Axelrod, Mrs.  
1421 Lawndale Ave.  
Ind. S.C.
- Axman, Anna  
5521 Michigan Ave.  
Deb. J.
- Axman, S., Mrs.  
5639 Michigan Ave.  
Inf. A.
- Axman, S., Mrs.  
5525 Michigan Ave.  
Isiah W.C.

B

- Baach, Jacob  
84 Leland Ave.  
Tem. S.
- Baach, Jacob, Mrs.  
84 Leland Ave.  
Bar. H.W.C.; Lad. A.T.S.
- Baach, J., Mrs.  
1933 Humboldt Blvd.  
B.M.Z.W.C.

State Chauffeur License Guaranteed

**\$10—\$15—\$25**

Time Payments or Cash

**Federal Association of Auto Engineers, Inc.**

Chicago's Best Automobile School

1214-1216 W. Jackson Boul., near Racine

THE CHICAGO JEWISH COMMUNITY BLUE BOOK

- Baach, M., Mrs.  
511 E. 46th Pl.  
*Isaiah W.C.*
- Bach, Adele, Miss  
5043 Drexel Blvd.  
*Chic. W.A.*
- Bach, Corinne, Miss  
5043 Drexel Blvd.  
*Chic. W.A.*
- Bach, Emanuel  
5043 Drexel Blvd.  
*C.H.I.; K.A.M.T.; Stan. C.;  
Rav. C.*
- Bach, Emanuel, Mrs.  
5043 Drexel Blvd.  
*Coun. J.W.; C.H.I.; Moth.  
A.*
- Bach, I. M.  
64 W. Randolph St.  
*C.H.I.*
- Bach, L.  
4743 Michigan Ave.  
*C.H.I.; K.A.M.T.*
- Bach, Rose L., Mrs.  
5201 Kenmore Ave.  
*Sarah G.L.; Mai. W.; Coun.  
J.W.*
- Bach, Sylvia  
11336 Forest Ave.  
*Yeung P.C.A.*
- Bachenheimer, Bessie  
110 E. 58th St.  
*Unity L.S.*
- Bachman, Amanda, Mrs.  
1705 Warren Ave.  
*Joc. L.; Ber. A.L.; Jew.  
C.R.S.; Wom. S.Z.C.*
- Bachman, Sigmund, Mrs.  
660 E. 51st St.  
*Chic. W.A.; Joc. L.; Coun.  
J.W.*
- Bachman, Walter S.  
5001 Vincennes Ave.  
*C.H.I.*
- Bachrach, Benj J.  
4531 Greenwood Ave.  
*Sinai T.; C.H.I.*
- Bachrach, Isaac M., Mrs.  
111 E. 57th St.  
*Deb.; Hun. C.S.W.A.; Inf.  
A.*
- Bachrach, Julia, Mrs.  
5256 South Park Ave.  
*Bar. H.W.C.*
- Bachrach, J., Mrs.  
2100 W. Division St.  
*Jew. E.A.W.C.*
- Bacht, S., Mrs.  
3406 12th St.  
*Ind. S.C.*
- Backer, John  
4925 Calumet Ave.  
*Ohaveh A.B.H.H.C.*
- Backert, Mrs.  
3621 W. 12th St.  
*Ind. S.C.*
- Backman, J., Mrs.  
460 W. Division St.  
*Mai. W.*
- Bader, Jennie, Mrs.  
5522 Indiana Ave.  
*Isaiah W.C.*
- Badesch, William  
1618 S. Hamlin Ave.  
*Beac. C.*
- Baer, A., Mrs.  
3104 South Park Ave.  
*So. S.H.C.*
- Baer, Benj., Mrs.  
5349 Calumet Ave.  
*Joc. L.; Sinai T.S.*
- Baer, Ben., Mrs.  
6201 Langley Ave.  
*Bar. H.W.C.*
- Baer, B., Miss  
3104 South Park Ave.  
*Sis. O.A.*
- Baer, Dana, Mrs.  
3809 Gladys Ave.  
*Wom. S.Z.C.*
- Baer, Dana  
Madison & Western Ave.  
*Lawn. C.*
- Baer, Eliza, Mrs.  
4755 Forrestville Ave.  
*Joc. L.*
- Baer, F., Mrs.  
1559 S. Homan Ave.  
*I.W.A.; Lad. A.P.O.W.*
- Baer, Herman  
4749 Ingleside Ave.  
*B'Nai S.T.I.*
- Baer, Herman, Mrs.  
4749 Ingleside Ave.  
*Sarah G.L.; Mai. W.; Sis.  
B.S.T.I.*
- Baer, I., Mrs.  
6734 Perry Ave.  
*Sis. B.S.T.I.; B'Nai S.T.I.*
- Baer, Jos.  
6728 Perry Ave.  
*B'Nai S.T.I.*
- Baer, Jos., Mrs.  
6734 Perry Ave.  
*Bar. H.W.C.; Sis. B.S.T.I.*
- Baer, Joseph L., Mrs.  
4755 Forrestville Ave.  
*Moth. A.; Chic. W.A.; Sinai  
T.S.*
- Baer, Joseph  
4609 Grand Blvd.  
*Sinai T.*
- Baer, Jos., Mrs.  
4609 Grand Blvd.  
*C.H.I.; Moth. A.; Sinai  
T.S.; Coun. J.W.*
- Baer, Joseph S., Mrs.  
5745 Indiana Ave.  
*Deb.; Bar. H.W.C.; Sis. B.  
S.T.I.; B'Nai S.T.I.*
- Baer, Jos.  
329 S. Franklin St.  
*C.H.I.*
- Baer, J., Mrs.  
5047 St. Lawrence Ave.  
*Inf. A.; C.H.I.; Sis. B.S.T.  
I.; Moth. A.*
- Baer, Julius  
5047 St. Lawrence Ave.  
*B'Nai S.T.I.*
- Baer, Julius, Mrs.  
2711 Wentworth Ave.  
*So. S.H.C.*
- Baer, Leon  
4055 Washington Blvd.  
*Zion C.; Lawn. C.*
- Baer, Leon, Mrs.  
4055 Washington Blvd.  
*Wom. S.Z.C.*
- Baer, Louis, Mrs.  
4755 Forrestville Ave.  
*Sinai T.; Coun. J.W.; Chic.  
W.A.*
- Baer, Mervin K.  
5100 Ellis Ave.  
*Sinai T.*
- Baer, Morris  
1016 W. 36th St.  
*C.H.I.*
- Baer, M.  
3104 South Park Ave.  
*Sis. O.A.*
- Baer, Otto  
Standard Club  
*Stan. C.; C.H.I.*
- Baer, Rebecca, Mrs.  
64 E. 53d St.  
*Sis. B.S.T.I.*
- Baer, Sadie, Mrs.  
5210 Ingleside Ave.  
*Deb.*
- Baer, Sigmund,  
638 50th St.  
*B'Nai S.T.I.*
- Baer, Sigmund, Mrs.  
638 E. 50th St.  
*Sis. B.S.T.I.; Sarah G.L.;  
Coun. J.W.*
- Baer, S.  
4811 Vincennes Ave.  
*C.H.I.; Isaiah W.C.*
- Baer, Theodore, Mrs.  
5614 South Park Ave.  
*Will. W.W.C.; Coun. J.W.;  
Moth. A.*
- Baer, Walter S.  
5100 Ellis Ave.  
*Sinai T.; Rav. C.; C.H.I.*

Established 1897

Phone Central 3691

High Class Work of Lettering and Monograms, Jewelry, Silverware, Ivory, etc.

**Winter Engraving Co. and School of Engraving**

*Instructions—Monograming on Ivory in Colors*

116 S. Michigan Ave., Lake View Building

Chicago, Illinois

THE CHICAGO JEWISH COMMUNITY BLUE BOOK

- Baer, Walter S.  
5100 Ellis Ave.  
*Sinai T.S.; Ruth C.; Joc. L.; Chic. W.A.; Moth. A.*
- Baerd, Rebecca  
3217 N. Albany Ave.  
*Lad. A.M.H.L.*
- Baesh, Mrs.  
1116 S. California Ave.  
*West S.L.I.R.S.*
- Bagan, Gus  
1407 S. Trumbull Ave.  
*Dr. Max E.L.O.K.O.J.*
- Bahan, S.  
1143 Washatenaw Ave.  
*Jew. E.A.*
- Bahr, Herman A., Mrs.  
5924 Indiana Ave.  
*Coun. J.W.; Mai. W.*
- Baim, Wm., Mrs.  
4720 Champlain Ave.  
*Will. W.W.C.; Wom. J.C.A.*
- Bak, Edward W., Mrs.  
939 Margate Tr.  
*Joc. L.; Lad. A.T.S.; Bar. H.W.C.*
- Baker, B.  
1625 S. Trumbull Ave.  
*Y.M.H.A.*
- Baker, Herman  
4935 Vincennes Ave.  
*Sinai T.*
- Baker, Herman, Mrs.  
4935 Vincennes Ave.  
*Joc. L.; Sinai T.S.*
- Baker, Louis E.  
3552 W. Greshaw St.  
*Y.M.H.A.*
- Baker, Louis E., Mrs.  
3522 Greshaw Ave.  
*B'Nai J.A.*
- Baker, Samuel B.  
1625 S. Trumbull Ave.  
*Y.M.H.A.*
- Baker, Mrs.  
2504 N. Mozart St.  
*West S.L.I.R.S.*
- Bakowen, T.  
716 Wells St.  
*Young P.C.A.*
- Baich, Herman  
1620 S. Turner Ave.  
*Jun. A.M.N.J.O.H.*
- Balaban, A.  
3211 Ogden Ave.  
*Beac. C.*
- Balaban, J.  
3809 W. 14th St.  
*West S.L.I.R.S.*
- Balaban, Mrs.  
3841 Spaulding Ave.  
*Ind. S.C.*
- Balch, B. J., Mrs.  
5627 Peoria St.  
*Wom. J.C.A.; Jew. C.R.S.*
- Balchowsky, B., Mrs.  
6591 S. Peoria St.  
*Inst. W.C.*
- Balchowsky, Chas., Mrs.  
Frankfurt, Ill.  
*Jew. C.R.S.; Wom. J.C.A.*
- Balchowsky, Mose, Mrs.  
Frankfurt, Ill.  
*Jew. C.R.S.*
- Balconsky, Fannye  
6501 S. Peoria St.  
*Isaiah S.*
- Balkan, Edw.  
417 E. 48th Pl.  
*Y.M.H.A.*
- Balkin, L., Mrs.  
549 E. 50th St.  
*Inf. A.*
- Balkin, S., Mrs.  
3759 W. 15th St.  
*Lib. C.*
- Balkin, Mrs.  
417 E. 48th St.  
*Lad. S.B.J.C.*
- Ball, F.  
2048 W. 21st St.  
*Chic. L.O.K.O.J.*
- Ball, Jeanette  
2048 W. 21st St.  
*Isaiah S.; Lady M.L.*
- Ball, R.  
4214 W. 26th St.  
*Excel. L.I.O.F.S.I.*
- Balsom, Rosa  
1433 N. Talman Ave.  
*Lad. A.M.H.L.*
- Balterman, N.  
1103 S. Halsted St.  
*New C.L.O.K.O.J.*
- Bamberg, A., Mrs.  
4921 Calumet Ave.  
*Isaiah W.C.*
- Bamberger, Avrie, Dr.  
4328 Michigan Ave.  
*Isaiah T.*
- Bamberger, Avrie, Mrs.  
4328 Michigan Ave.  
*Isaiah W.C.*
- Bamberger, Hugo  
846 W. Adams St.  
*C.H.I.*
- Bamberger, S., Mrs.  
354 E. 50th St.  
*Isaiah W.C.*
- Bamberger, S., Mrs.  
5059 Kenmore Ave.  
*Bar. H.W.C.*
- Bamberger, Toby, Mrs.  
4439 Michigan Ave.  
*Mai. W.; Deb.; Bar. H.W.C.*
- Bamberger, T., Mrs.  
4328 Michigan Ave.  
*Isaiah W.C.*
- Bank, L.  
2640 Potomac Ave.  
*B'Nai D.O.Z.C.*
- Bant, J.  
1243 S. Kedzie Ave.  
*Lit. D.C.*
- Bant, P.  
1243 S. Kedzie Ave.  
*Lit. D.C.*
- Barancek, B.  
9000 Buffalo Ave.  
*Bik. C.C.*
- Barancek, M.  
8440 Burley Ave.  
*Bik. C.C.*
- Barancik, Henry, Dr.  
8438 Burley Ave.  
*Young P.C.A.*
- Baranof, Leonard  
844 Crescent Pl.  
*Anshe E.C.*
- Baranof, Leonard, Mrs.  
844 Crescent Pl.  
*Inst. W.C.; Chic. I.A.; B. M.Z.W.C.; Anshe E.S.*
- Barbakoff, J.  
4055 N. Kedzie Ave.  
*Louis D.B.Z.G.*
- Barbe, Martin, Mrs.  
4363 Greenwood Ave.  
*Joc. L.; Sinai T.S.; Mai. W.; Sinai T.; Coun. J.W.*
- Bardin, Hannah  
4801 Calumet Ave.  
*Isaiah S.*
- Bardin, Sol  
4715 Champlain Ave.  
*Isaiah L.I.O.F.S.I.*
- Baren, Mrs.  
1535 Ridgeway Ave.  
*Amer. L.A.S.*
- Barenbaum, O., Mrs.  
1243 S. Kedzie Ave.  
*Lit. D.C.*
- Baris, H.  
8902 Escanaba Ave.  
*Bik. C.C.*
- Barkhouse, Arthur J., Mrs.  
5001 Drexel Blvd.  
*Chic. W.A.*
- Barkhouse, Julius  
Del Prado Hotel  
*Sinai T.*
- Barkhouse, Julius, Mrs.  
Del Prado Hotel  
*Chic. W.A.*
- Barman, Abe  
2848 W. 12th St.  
*Star. L.O.K.O.J.*

**THE BRYN MAWR**

HIGH GRADE

**Wine and Liquors**

AT POPULAR PRICES

Phone Edgewater 1061

5550-52 BROADWAY

A. J. Anderson, Jr., Prop.

**All Phone Orders Delivered  
At Once**

Separate Entrance to Liquor  
Store for Ladies

THE CHICAGO JEWISH COMMUNITY BLUE BOOK

- Barnard, Harry C., Mrs.  
6184 Vernon Ave.  
*Joc. L.; Mai. W.*
- Barnard, Julius, Mrs.  
4916 Indiana Ave.  
*Chic. W.A.; Joc. L.*
- Barnard, Rau  
6016 Stoney Island Ave.  
*Young W.A.J.C.R.S.*
- Barnel, Mrs.  
2310 Potomac Ave.  
*Moses M.L.A.*
- Barnel, Mrs.  
1966 Evergreen Ave.  
*Moses M.L.A.*
- Barnet, Jesse W., Mrs.  
4851 Champlain Ave.  
*Joc. L.*
- Barnet, J., Mrs.  
438 E. 45th St.  
*Isaiah W.C.*
- Barnet, Matilda  
3019 De Kalb St.  
*Young P.C.A.*
- Barnett, Beatrice  
2520 Prairie Ave.  
*Deb. J.*
- Barnett, B., Mrs.  
3121 15th St.  
*Ind. S.C.*
- Barnett, F., Mrs.  
1426 S. Harding Ave.  
*Amer. L.A.S.*
- Barnett, Harris  
3906 W. 12th St.  
*So. S.H.C.*
- Barnett, H.  
1224 S. St. Louis Ave.  
*Tem. J.W.C.*
- Barnett, Joseph, Mrs.  
438 E. 45th St.  
*Deb. J.; Coun. J.W.; B.M.  
Z.W.C.*
- Barnett, Lena, Mrs.  
2026 E. 72d St.  
*C.H.I.W.A.; Coun. J.W.*
- Barnett, Louis  
914 S. Hermitage Ave.  
*Y.M.H.A.*
- Barnett, Louis C.  
3141 Washington Blvd.  
*Zion C.; Lawn. C.*
- Barnett, Louis C., Mrs.  
3141 Washington Blvd.  
*Jew. C.R.S.; Wom. S.Z.C.;  
B.M.Z.W.C.*
- Barnett, Maurice A., Mrs.  
2030 E. 72d St.  
*Coun. J.W.; Deb. C.H.I.W.  
A.*
- Barnett, M., Mrs.  
914 S. Marshfield Ave.  
*Inst. W.C.*
- Barnett, Philip  
Grand Pacific Hotel  
*B'Nat S.T.I.*
- Barnett, R., Mrs.  
1815 Hamlin Ave.  
*I.W.A.*
- Barnett, Sadie  
1224 S. St. Louis Ave.  
*Chic. A.J.R.T.*
- Barnett, Samuel  
3843 W. 14th St.  
*Lawn. C.C.*
- Barnett, Samuel, Mrs.  
3843 W. 14th St.  
*Chic. A.C.J.C.R.A.*
- Barnett, Mrs.  
1615 S. Homan Ave.  
*Amer. L.A.S.*
- Barney, Joseph  
1209 S. St. Louis Ave.  
*Lawn. C.*
- Barnum, Minnie, Miss  
5601 Calumet Ave.  
*Sarah G.L.*
- Barofsky, Ella  
7000 Racine Ave.  
*Unity L.S.*
- Baron, Adolph, Mrs.  
114 E. 50th St.  
*Coun. J.W.; Inf. A.; Young  
W.A.J.C.R.S.*
- Baron, A., Mrs.  
6401 Green St.  
*Deb.; Mai. W.*
- Baron, Bertha  
4625 Indiana Ave.  
*Young W.A.J.C.R.S.*
- Baron, Chas., Mrs.  
1535 S. Ridgeway Ave.  
*Lad. A.P.O.W.*
- Baron, Dora  
547 Melrose St.  
*Anshe E.A.*
- Baron, Frieda  
2514 N. Richmond St.  
*Anshe E.A.*
- Baron, Lena, Mrs.  
1420 S. Turner Ave.  
*Lawn. C.C.*
- Baron, M.H.  
2514 N. Richmond St.  
*Young P.C.A.*
- Baron, Lillie  
4625 Indiana Ave.  
*Young W.A.J.C.R.S.*
- Baron, M., Mrs.  
3543 W. 12th St.  
*Lad. A.P.O.W.*
- Baron, M.H.  
2513 N. Francisco Ave.  
*North F.C.*
- Baron, Mrs.  
2934 Wentworth Ave.  
*Sis. O.A.*
- Baronson, J. W., Mrs.  
462 Deming Pl.  
*Ma. W.*
- Baros, Julius  
2145 Evergreen Ave.  
*Har. L.O.K.O.J.*
- Barov, Abe  
1524 S. Harding Ave.  
*Jun. A.M.N.J.O.H.*
- Barr, Goldie H.  
1542 S. Sawyer Ave.  
*New C.L.O.K.O.J.*
- Barr, Mrs.  
3342 W. 19th St.  
*West S.L.I.R.S.*
- Barrett, Julius  
1143 S. California Ave.  
*Dr. Max. E.L.O.K.O.J.*
- Barron, I., Mrs.  
2514 N. Richmond St.  
*Will. W.W.C.*
- Barron, Mrs.  
2513 N. Francisco Ave.  
*Moses M.L.A.*
- Barron, Mrs.  
3543 W. 12th St.  
*Amer. L.A.S.*
- Barry, Sam  
4551 S. Ashland Ave.  
*Unity L.O.K.O.J.*
- Barsatsky, I., Mrs.  
1213 S. Peoria St.  
*Jew. C.R.S.*
- Bartelstein, A.  
1124 Independence Blvd.  
*Beac. C.*
- Bartelstein, Ben  
1137 S. Central Pk. Ave.  
*Dr. Max. E.L.O.K.O.J.*
- Bartelstein, Ike  
1326 S. Lawndale Ave.  
*Beac. C.*
- Bartelstein, Jos.  
1133 S. Central Pk. Ave.  
*Dr. Max. E.L.O.K.O.J.*
- Bartlestein, Abe  
1446 S. Hamlin Ave.  
*Dr. Max. E.L.O.K.O.J.*
- Bartlestein, A., Mrs.  
1446 S. Hamlin Ave.  
*Lawn. L.A.S.*
- Bartlestein, Ida  
716 E. 49th St.  
*Isaiah S.; Unity L.S.*
- Bartman, Bessie  
5209 Ingleside Ave.  
*Bar. H.C.W.*
- Basch, David, Mrs.  
664 E. 50th Pl.  
*Coun. J.W.; Isaiah W.C.;  
Mai. W.*
- Basch, Joseph  
3622 Grand Blvd.  
*Snai T.; Stan. C.*

ATTENTION

Have You Tried

**Aron's Bakery Goods** Why Not?

BAKED IN AN UP-TO-DATE SANITARY SHOP

Phone Armitage 6566

2219 Potomac Avenue

- Basch, Joseph, Mrs.  
3622 Grand Blvd.  
*Chic. W.A.; Wom. J.C.A.;*  
*Coun. J.W.; C.H.I.P.C.;*  
*Ruth C.; Moth. A.; Mai.*  
*W.*
- Baskin, Jacob  
904 Marshfield Ave.  
*Y.M.H.A.*
- Baskin, M., Mrs.  
1312 S. Turner Ave.  
*Lad. A.P.O.W.*
- Baskind, J., Mrs.  
3128 Princeton Ave.  
*Good. W.W.*
- Baskind, Miss  
2647 Iowa St.  
*Chic. A.C.J.C.R.A.*
- Baspalz, Louis  
1902 S. Troy St.  
*Col. L.I.O.F.S.I.*
- Bass, Harry  
1422 W. 13th St.  
*Lawn. L.I.O.B.S.*
- Bass, Isidore  
1324 S. Turner Ave.  
*Dr. Mar. E.L.O.K.O.J.*
- Bass, L., Mrs.  
1902 S. Troy St.  
*I.W.A.*
- Bass, P., Mrs.  
1245 S. Troy St.  
*I.W.A.*
- Batcheln, Minnie  
4740 St. Lawrence Ave.  
*Isaiah S.*
- Bateman, J. H.  
832 George St.  
*C.H.I.; Tem. S.*
- Batt, Bertha  
5485 Harper Ave.  
*Isaiah S.*
- Batt, Rose  
5020 S. Michigan Ave.  
*Young W.A.J.C.R.S.*
- Battegay, S.  
2932 W. Madison St.  
*Tem. B-E.*
- Bauch, William  
2834 W. 12th St.  
*Dr. Max. E.L.O.K.O.J.*
- Bauer, Albert, Mrs.  
4509 Doyer St.  
*Coun. J.W.; Lad. A.T.S.*
- Bauer, Alexander  
5114 Greenwood Ave.  
*Rav. C.*
- Bauer, Alexander, Mrs.  
5114 Greenwood Ave.  
*Moth. A.; Chic. W.A.;*  
*Isaiah W.C.; Joc. L.; Ruth*  
*C.*
- Bauer, Alexander  
5026 Grand Blvd.  
*C.H.I.; Stan. C.; Sinai T.*
- Bauer, Alexander, Mrs.  
5026 Grand Blvd.  
*C.H.I.W.A.*
- Bauer, Gustave T.  
3626 Grand Blvd.  
*Stan. C.; Rav. C.; Sinai T.*
- Bauer, Gustave T., Mrs.  
3626 Grand Blvd.  
*Chic. W.A.; Moth. A.;*  
*Sinai T.S.; Ruth C.; Joc.*  
*L.*
- Bauer, Louis, Mrs.  
4901 Grand Blvd.  
*Bar. H.W.C.; Isaiah W.C.;*  
*Sinai T.; Ruth C.*
- Bauer, Perry S.  
4901 Grand Blvd.  
*Stan. C.; C.H.I.; Rav. C.*
- Bauer, Perry S., Mrs.  
4901 Grand Blvd.  
*Ruth C.*
- Bauland, Pauline, Miss  
4608 Michigan Ave.  
*Chic. W.A.; Coun. J.W.*
- Baum, Carinne  
309 E. 56th St.  
*Amity C.*
- Baum, Dora, Mrs.  
5315 Prairie Ave.  
*Isaiah W.C.*
- Baum, Harry H., Mrs.  
4548 Prairie Ave.  
*Moth. A.*
- Baum, Herman H.  
4922 Washington Pk. Ct.  
*Stan. C.; K.A.M.T.; Rav.*  
*C.; C.H.I.; Sinai T.*
- Baum, Herman H., Mrs.  
4922 Washington Pk. Ct.  
*Joc. L.; Sinai T.S.;*  
*C.H.I.W.A.; Chic. W.A.;*  
*Coun. J.W.*
- Baun, H. H.  
4825 Grand Blvd.  
*C.H.I.; Sinai T.*
- Baum, Jennie, Miss  
4631 Indiana Ave.  
*Coun. J.W.*
- Baum, Joseph  
4927 Forrestville Ave.  
*Unity L.O.K.O.J.*
- Baum, Jos., Mrs.  
4502 Grand Blvd.  
*Sinai T.S.*
- Baum, Mary  
729 E. 50th Pl.  
*Young W.A.J.C.R.S.*
- Baum, Max  
219 E. 53d St.  
*Pros. L.O.K.O.J.*
- Baum, M., Mrs.  
4430 Prairie Ave.  
*Coun. J.W.*
- Baum, Nathan  
1035 W. 14th St.  
*Unity L.O.K.O.J.*
- Baum, P.  
729 E. 50th St.  
*Sarah L.S.H.*
- Baum, Rebecca  
4631 Indiana Ave.  
*Young W.A.J.C.R.S.*
- Baum, Simon M., Mrs.  
5017 Prairie Ave.  
*Joc. L.; Moth. A.*
- Baum, Wm. L.  
309 E. 56th St.  
*Amity C.*
- Bauman, Edw., Mrs.  
3558 Grand Blvd.  
*Deb.; Sinai T.*
- Bauman, Sidney, Mrs.  
4811 Lake Park Ave.  
*Ruth C.*
- Baumgarten, Bernhard, Mrs.  
4447 Greenwood Ave.  
*Chic. W.A.; Deb.; Isaiah*  
*W.C.; B.M.Z.W.C.; Isaiah*  
*T.*
- Baumgarten, B., Mrs.  
5138 South Park Ave.  
*Jew. C.R.S.*
- Baumgarten, N. W.  
6018 South Park Ave.  
*So. S.J.M.C.; Young P.C.A.*
- Baumgart, Samuel  
5303 Calumet Ave.  
*Pros. L.O.K.O.J.*
- Baumgarten, H.  
2145 Potomac Ave.  
*Mich. R.L.I.W.S.O.*
- Baumgarten, I., Mrs.  
2547 Thomas St.  
*Chic. I.A.*
- Baumgarten, M.  
2027 Evergreen Ave.  
*Mich. R.L.I.W.S.O.*
- Baumgarten, Sid  
1679 Milwaukee Ave.  
*Col. L.I.O.F.S.I.*
- Baumgartl, Isidore  
4600 Drexel Blvd.  
*Sinai T.; C.H.I.; Isaiah T.;*  
*Stan. C.*
- Baumgartl, Isidore, Mrs.  
4600 Drexel Blvd.  
*Joc. L.; Deb.; Isaiah W.C.;*  
*C.H.I.W.A.; Ruth C.;*  
*Coun. J.W.; C.H.I.*
- Baumgartl, Leroy  
5514 Everett Ave.  
*C.H.I.*

## NEW YORK COSTUME CO.

Manufacturers and Renters of

### THEATRICAL AND MASQUERADE COSTUMES

CENTRAL 1801

137 N. WABASH AVE.

Opp. Marshall Field & Co.



THE CHICAGO JEWISH COMMUNITY BLUE BOOK

- Baumstark, Jos.  
1256 N. Campbell Ave.  
*B'Nai D.O.Z.C.*
- Baumstark, Jose, Mrs.  
1256 N. Campbell Ave.  
*Lad. A.B.D.O.Z.C.*
- Bayer, Jos.  
2609 Potomac Ave.  
*'B'Nai D.O.Z.C.; Jew. E.A.*
- Bayer, Jos., Mrs.  
2609 Potomac Ave.  
*Bar. H.W.C.*
- Bayer, Jos.  
3737 Pine Grove Ave.  
*Anshe E.C.*
- Baer, B.  
5545 Prairie Ave.  
*Isaiah T.*
- Baer, Sidney, Mrs.  
5258 South Park Ave.  
*Coun. J.W.; Joc. L.; Isaiah W.C.; Moth. A.*
- Baer, Theo.  
5614 South Park Ave.  
*Isaiah T.*
- Baer, Mrs.  
1559 Homan Ave.  
*West S.L.I.R.S.*
- Beck, Adolph  
3952 W. 12th St.  
*C.H.I.*
- Beck, Adolph, Mrs.  
3829 W. Van Buren St.  
*Bar. H.W.C.*
- Beck, Arthur A., Mrs  
614 E. 51st St.  
*Joc. L.*
- Beck, Carl, Mrs.  
601 Deming Pl.  
*Chic. W. A.*
- Beck, Edw.  
1918 Patterson Ave.  
*Tem. S.*
- Beck, Emil A., Mrs.  
5615 Michigan Ave.  
*Joc. L.*
- Beck, Hattie  
5509 Prairie Ave.  
*Young W.A.J.C.R.S.*
- Beck, Hermine  
3524 S. Washenaw Ave.  
*B'Nai J.A.*
- Beck, H.  
3793 Archer Ave.  
*Chic. L.O.K.O.J.*
- Beck, Jos., Dr.  
4925 Lake Park Ave.  
*C.H.I.*
- Beck, Joseph G., Mrs.  
4925 Lake Park Ave.  
*Chic. W.A.; Sarah G.L.; Coun. J.W.; C.H.I.W.A.; Isaiah W.C.*
- Beck, Leopold, Mrs.  
4743 Forrestville Ave.  
*Joc. L.; Isaiah W.C.; Isaiah T.*
- Beck, M. P.  
3308 W. 19th St.  
*Col. L.I.O.F.S.I.*
- Becker, A. W.  
4710 Grand Blvd.  
*Sinai T.; Rav. C.*
- Becker, A. W.  
4710 Grand Blvd.  
*Sinai T.S.*
- Becker, A. G.  
5132 Hyde Pk. Blvd.  
*C.H.I.; B'Nai S.T.I.; Stan. C.; Rav. C.; Sinai T.*
- Becker, A. G., Mrs.  
5132 Hyde Park Blvd.  
*Wom. L.A.; Sinai T.S.; Chic. W.A.; Coun. J.W.; Joc. L.*
- Becker, A., Mrs.  
5658 Prairie Ave.  
*Sis. B.S.T.I.*
- Becker, Benj. V.  
4610 Woodlawn Ave.  
*Sinai T.; Rav. C.; C.H.I.*
- Becker, Benj. V., Mrs.  
4610 Woodlawn Av.  
*Coun. J.W.; Chic. W.A.*
- Becker, Corinne R.  
4710 Grand Blvd.  
*Sinai T.S.; Chic. W.A.*
- Becker, D.  
2127 Park Ave.  
*Moses M.C.*
- Becker, George Eli  
1317 S. Lawndale Ave.  
*Y.M.H.A.*
- Becker, Isadore  
956 W. Harrison St.  
*Y.M.H.A.*
- Becker, I. J.  
100 S. La Salle St.  
*C.H.I.; Sinai T.*
- Becker, James H.  
5132 East End Ave.  
*C.H.I.; Rav. C.*
- Becker, Jeannette  
5658 Prairie Ave.  
*Young W.A.J.C.R.S.; Bar. H.C.W.; B'Nai S.T.I.*
- Becker, Leon V.  
442 E. 48th St.  
*Stan. C.; Rav. C.; Sinai T.*
- Becker, Leon V., Mrs.  
442 E. 48th St.  
*Joc. L.; Sinai T.S.; Chic. W.A.; Ruth. C.; C.H.I.; Coun. J.W.*
- Becker, Louis  
5125 Ellis Ave.  
*C.H.I.; Stan. C.; Sinai T.*
- Becker, Louis, Mrs.  
5125 Ellis Ave.  
*C.H.I.P.C.; Sinai T.S.; Coun. J.W.; Joc. L.; Chic. W.A.; C.H.I.W.A.*
- Becker, Louis S.  
937 Margate Tr.  
*Rav. C.; C.H.I.*
- Becker, Louis S., Mrs.  
937 Margate Tr.  
*Bar. H.W.C.*
- Becker, Max S.  
4743 Drexel Blvd.  
*Stan. C.; Rav. C.; Sinai T.*
- Becker, Max S., Mrs.  
4743 Drexel Blvd.  
*Joc. L.; Chic. W.A.; C.H.I. W.A.; Moth. A.*
- Becker, M. W.  
551 Roscoe St.  
*Tem. S.*
- Becker, M. W., Mrs.  
551 Roscoe St.  
*Bar. H.W.C.; Lad. A.T.S.; Mai. W.; C.H.I.W.A.; Coun. J.W.*
- Becker, Mildred  
1432 Clifton Pk. Ave.  
*Jun. A.M.N.J.O.H.*
- Becker, Rose  
1239 S. Spaulding Ave.  
*Lad. A.M.H.L.*
- Becker, Ruth  
2629 Hirsch Blvd.  
*North W.Y.P.A.*
- Becker, Simon  
438 Oakwood Blvd.  
*Sinai T.; C.H.I.; Rav. C.*
- Becker, Simon, Mrs.  
438 Oakwood Blvd.  
*Sarah G.L.; Chic. W.A.; Sinai T.S.; Ruth C.; C.H.I.W.A.; Coun. J.W.*
- Becker, S. M.  
4743 Drexel Blvd.  
*Isaiah T.; C.H.I.*
- Becker, S. M., Mrs.  
4743 Drexel Blvd.  
*Isaiah W.C.*
- Becker, Mrs.  
1316 12th St.  
*Ind. S.C.*
- Becker, Mrs.  
2127 Park St.  
*Moses M.L.A.*
- Becker, Mrs.  
5934 Aberdeen Ave.  
*Wom. J.C.A.*
- Bederman, Clara  
937 E. 52d St.  
*Unity L.S.*
- Bedulin, Estelle  
5443 Prairie Ave.  
*Isaiah T.*

## The City Tire & Repair Shop

Phone Calumet 767

55 East Twenty-sixth Street

Bargains in New and Used Tires and Tubes—All Standard Makes

*Special Prices on Vulcanizing*

THE CHICAGO JEWISH COMMUNITY BLUE BOOK

- Bedulin, Theo., Mrs.  
5443 Prairie Ave.  
*Will. W.W.C.*
- Beehler, David, Mrs.  
4712 Ingleside Ave.  
*Chic. W.A.; Moth. A.*
- Beehler, Max  
618 E. 51st St.  
*Ger. L.I.O.F.S.I.*
- Beer, Meyer  
1541 S. Sawyer Ave.  
*Unity L.O.K.O.J.*
- Behrendt, E., Mrs.  
3469 N. Clark St.  
*Lad. A.T.S.*
- Behrend, Lena, Mrs.  
5051 Forrestville Ave.  
*Will. W.W.C.*
- Behrend, Selma  
5051 Forrestville Ave.  
*Deb. J.*
- Beiers, Edw. A.  
416 S. Franklin St.  
*C.H.I.*
- Beiersdorf, Arthur J.  
Standard Club  
*Stan. C.*
- Beiersdorf, J. R.  
2528 Prairie Ave.  
*C.H.I.*
- Beiersdorf, Myron, Mrs.  
5650 Prairie Ave.  
*Chic. W.A.*
- Beiersdorf, Rose, Mrs.  
2528 Prairie Ave.  
*Isaiah W.C.; Ruth C.*
- Beiersdorf, Rudolph, Mrs.  
1314 Winnemac Ave.  
*Bar. H.W.C.*
- Beifeld, Alexander  
5109 Ellis Ave.  
*Stan. C.; Rav. C.; C.H.I.;  
Sinai T.*
- Beifeld, Alexander, Mrs.  
5109 Ellis Ave.  
*Joc. L.; Chic. W.A.; Sinai  
T.S.; C.H.I.W.A.*
- Beifeld, Ernest L.  
Hotel Sherman  
*Rav. C.; Stand. C.; C.H.I.*
- Beifeld, Irma, Miss  
5172 Michigan Ave.  
*Chic. W.A.*
- Beifeld, Joseph  
4754 Ellis Ave.  
*Stan. C.; Rav. C.; Sinai T.*
- Beifeld, Joseph, Mrs.  
4754 Ellis Ave.  
*Coun. J.W.; Joc. L.; Chic.  
W.A.*
- Beifeld, Jos., Mrs.  
946 E. 48th St.  
*C.H.I.W.A.*
- Beifeld, Jos., Mrs.  
3304 Calumet Ave.  
*C.H.I.*
- Beifeld, Lena, Miss  
5172 Michigan Ave.  
*Mai. W.*
- Beifeld, Margerite  
5109 Ellis Ave.  
*C.H.I.*
- Beifeld, Morris  
5172 Michigan Ave.  
*C.H.I.*
- Beifeld, Morris, Mrs.  
5172 Michigan Ave.  
*Bar. H.W.C.; Coun. J.W.*
- Beifus, M.  
1051 Belmont Ave.  
*C.H.I.; K.A.M.T.*
- Beilis, C. M., Mrs.  
1220 Independence Blvd.  
*Lawn. L.A.S.; Had. C.;  
Tem. J.W.C.*
- Beilin, Anna, Miss.  
2431 Albany Ave.  
*Young P.C.A.*
- Beilman, John J., Mrs.  
5430 Indiana Ave.  
*Coun. J.W.; Joc. L.*
- Beim, S.  
424 E. 42d St.  
*Ohevch A.B.H.H.C.*
- Bein, H.  
1831 Montrose Ave.  
*Excel. L.I.O.F.S.I.*
- Belando, Herman A.  
1538 S. Millard Ave.  
*Young P.C.A.*
- Belcove, Wm.  
1339 N. Artesian Ave.  
*North W.Y.P.A.*
- Belgrade, Belle  
1213 Avers Ave.  
*Jun. A.M.N.J.O.H.*
- Belinsky, Aaron  
5711 Calumet Ave.  
*Isaiah L.I.O.F.S.I.*
- Belouin, D., Mrs.  
1406 Albany Ave.  
*Inst. W.C.; B.M.Z.W.C.*
- Belson, I., Mrs.  
734 Ashland Blvd.  
*Inst. W.C.*
- Benamy, S.  
1138 N. Ashland Ave.  
*Jew. E.A.*
- Benario, Augustus N.  
1941 Washington Blvd.  
*Zion C.*
- Benario, Augustus N.  
1941 Washington Blvd.  
*Wom. S.Z.C.*
- Bender, Abe  
1304 W. 13th St.  
*Nciz. L.O.K.O.J.*
- Bender, Emanuel  
1856 Humboldt Blvd.  
*Har. L.O.K.O.J.*
- Bender, E.  
1621 Humboldt Blvd.  
*Beth-E.T.*
- Bender, Edw., Mrs.  
5048 Champlain Ave.  
*Coun. J.W.*
- Bender, Fred, Mrs.  
4449 Ellis Ave.  
*Joc. L.; Deb.*
- Bender, Julius  
2640 Lakeview Ave.  
*Tem. S.*
- Bender, Julius, Mrs.  
2640 Lakeview Ave.  
*Bar. H.W.C.; Joc. L.; C.H.  
I.W.A.; Lad. A.T.S.*
- Bender, Julius L., Mrs.  
4921 Sheridan Rd.  
*Bar. H.W.C.; Lad. A.T.S.*
- Bender, Leo D., Mrs.  
813 Drexel Sq.  
*Sarah G.L.; Deb.; Moth. A.*
- Bender, L., Mrs.  
1111 Mozart St.  
*Lad. A.P.O.W.*
- Bender, M., Mrs.  
4719 Forrestville Ave.  
*Mai. W.*
- Bender, Sylvia  
2640 Lake View Ave.  
*Deb. J.*
- Bender, S., Mrs.  
1300 S. Millard Ave.  
*Good. W.W.*
- Bendheim, B. H.  
Lytton Bldg.  
*C.H.I.; Rav. C.*
- Bendheim, Esther, Miss  
2924 Loomis St.  
*Jun. A.B.S.T.I.*
- Bendheim, Herbert, Mrs.  
4710 Drexel Blvd.  
*Moth. A.*
- Bendheim, H. B., Mrs.  
Chicago Beach Hotel  
*C.H.I.W.A.*
- Bendheim, Max, Mrs.  
2924 Loomis St.  
*Sis. B.S.T.I., Coun. J.W.*
- Bendheim, Moritz  
1621 South Park Ave.  
*Sinai T.; Beth-E.T.; C.H.I.*
- Bendheim, M.  
2886 Archer Ave.  
*B'Nai S.T.I.*
- Bendof, Harry  
1145 N. Oakley Blvd.  
*Star L.O.K.O.J.*
- Benesch, Chas.  
5729 S. Green St.  
*Ger. L.I.O.F.S.I.*

# MAURICE ROSENFELD PIANO SCHOOL

MAURICE ROSENFELD, Director

*Piano Instruction Recitals and Lectures*

1327 Kimball Hall

Harrison 3035

300 S. Wabash Ave.

- Benjamin, Alice, Miss  
4605 Grand Blvd.  
*Joc. L.*
- Benjamin, B., Mrs.  
Vincennes Hotel  
*Will. W.W.C.; Inf. A.*
- Benjamin, B.  
1425 Clifton Park Ave.  
*Tem. J.W.C.*
- Benjamin, Edith  
1432 S. Central Park Ave.  
*Lawn. C.C.; Chic. A.J.R.T.*
- Benjamin, Helen  
658 E. 51st St.  
*Deb. J.*
- Benjamin, I., Mrs.  
1113 14th Pl.  
*Inst. W.C.; Wom. J.C.A.;  
B.M.Z.W.C.; Chic. A.C.J.  
C.R.A.; Lawn. L.A.S.  
Amer. L.A.S.*
- Benjamin, I., Mrs.  
658 E. 51st St.  
*Sis. B.S.T.I.*
- Benjamin, I.  
325 S. Franklin St.  
*B'Nai S.T.I.*
- Benjamin, J., Mrs.  
1308 Millard Ave.  
*Inst. W.C.*
- Benjamin, Louis  
5202 Ingleside Ave.  
*K.A.M.T.*
- Benjamin, Louis, Mrs.  
5202 Ingleside Ave.  
*Mai. W.; Coun. J.W.; Sis.  
B.S.T.I.; Joc. L.;  
Chic. W.A.*
- Benjamin, Louis, Mrs.  
5126 Indiana Ave.  
*Joc. L.*
- Benjamin, L.  
3128 W. 15th St.  
*Lawn. C.*
- Benjamin, L., Mrs.  
3128 W. 15th St.  
*Inst. W.C.; Had. C.;  
B.M.Z.W.C.*
- Benjamin, L.  
5934 Indiana Ave.  
*B'Nai S.T.I.*
- Benjamin, Rose  
1431 S. Central Park Ave.  
*Lawn. C.C.*
- Benjamin, Rose  
1113 W. 14th St.  
*Jun. A.M.N.J.O.H.*
- Benjamin, Rosalie G., Mrs.  
4405 Michigan Ave.  
*Deb.*
- Benjamin, Seymour, Mrs.  
5934 Indiana Ave.  
*Jun. A.B.S.T.I.*
- Benjamin, Sol  
1312 S. Turner Ave.  
*Y.M.H.A.*
- Benkler, Mrs.  
1110 Robey St.  
*Ind. S.C.*
- Bennett, Samuel  
7138 Langley Ave.  
*Sis. B.S.T.I.*
- Benovy, H., Mrs.  
2516 Kedzie Blvd.  
*Baby P.S.C.*
- Bensabot, Alfred  
6937 St. Lawrence Ave.  
*K.A.M.T.*
- Benser, Frieda  
836 Wrightwood Ave.  
*Bar. H.C.W.*
- Bensinger, Alfred W., Mrs.  
4759 Forrestville Ave.  
*Joc. L.; C.H.I.W.A.; Chic.  
W.A.; Coun. J.W.; Sinai  
T.S.; Moth. A.; Sinai T.*
- Bensinger, Benj. E.  
Glencoe, Ill.  
*C.H.I.; Sinai T.; Stan. C.*
- Bensinger, Benj. E., Mrs.  
Glencoe, Ill.  
*Chic. W.A.; Will. W.W.C.;  
Moth. A.*
- Bensinger, Belle, Mrs.  
4609 Calumet Ave.  
*Mai. W.*
- Bensinger, Eugene, Mrs.  
4824 Indiana Ave.  
*C.H.I.W.A.*
- Bensinger, Fannie E., Mrs.  
4159 Prairie Ave.  
*Moth. A.; Coun. J.W.*
- Bensinger, Louis, Mrs.  
425 Briar Pl.  
*Joc. L.; C.H.I.W.A.*
- Bensinger, Moses  
2212 Lincoln Ave.  
*Unity L.O.K.O.J.*
- Ben Zion, Joseph, Mrs.  
372 E. 60th St.  
*Bar. H.W.C.; Tem. S.*
- Ben Zion, J., Mrs.  
3828 West End Ave.  
*Lad. A.T.S.*
- Benzuly, Harry B.  
4128 W. Lake St.  
*Y.M.H.A.*
- Benzuly, Michael M.  
4128 W. Lake St.  
*Y.M.H.A.*
- Ber, Joseph  
3120 Logan Blvd.  
*Star. L.O.K.O.J.*
- Berch, L.  
1306 S. Central Pk. Ave.  
*Lit. D.C.*
- Berchur, Sam  
1223 N. Artesian Ave.  
*Ill. L.O.K.O.J.*
- Bercu, A., Mrs.  
3610 W. Polk St.  
*Coun. J.W.*
- Berdie, Sidney Mrs.  
3743 Pine Grove Ave.  
*Bar. H.W.C.*
- Berekovsky, L., Mrs.  
3503 Douglas Blvd.  
*Ind. S.C.*
- Berdenbaum, S.  
1501 S. St. Louis Ave.  
*Har. L.O.K.O.J.*
- Berenson, Meyer  
837 S. Marshfield Ave.  
*Niez. L.O.K.O.J.*
- Bereza, Louis  
1122 S. Whipple St.  
*Niez. L.O.K.O.J.*
- Bereznak, L. A., Mrs.  
441 Roslyn Pl.  
*Jew. C.R.S.*
- Berg, Adolph, Mrs.  
707 Judson Ave.  
*Joc. L.*
- Berg, Herbert M.  
4726 Grand Blvd.  
*Rav. C.; Stan. C.*
- Berg, Herbert M., Mrs.  
4726 Grand Blvd.  
*Chic. W.A.*
- Berg, H., Mrs.  
2639 Iowa St.  
*Baby P.S.C.*
- Berg, Max A.  
417 S. Dearborn St.  
*C.H.I.*
- Berg, Morris H.  
Lakota Hotel  
*Sinai T.S.; Coun. J.W.,  
Chic. W.A.; Joc. L.*
- Berg, N.  
2058 W. Division St.  
*Jew. E.A.*
- Berger, Adolph  
374 E. 61st St.  
*Unity L.O.K.O.J.*
- Berger, A. H.  
5631 Prairie Ave.  
*Amity C.*
- Berger, A. S.  
651 Briar Pl.  
*Anshe E.C.*
- Berger, B.  
2249 Park Ave.  
*Mich. R.L.I.W.S.O.*
- Berger, Chas.  
1532 S. Lawndale Ave.  
*Y.M.H.A.*
- Berger, C. P.  
2312 Walton St.  
*Moses M.C.*

# FURS

We make furs of all descriptions to order and specialize in remodeling and repairing. Our prices are the lowest. Satisfaction guaranteed.

**LET US STORE YOUR FURS**  
for you during the Summer months

Room 719  
115 S. Dearborn  
Adams Express Bldg. **H. COOPER** 4226 Broadway  
Telephone  
Lakeview 9849

THE CHICAGO JEWISH COMMUNITY BLUE BOOK

- Berger, Edith  
5631 Prairie Ave.  
*Amity C.*
- Berger, E. G.  
1255 N. Artesian Ave.  
*B'Nai D.O.Z.A.*
- Berger, Harry  
3821 W. 12th St.  
*Jun. A.M.N.J.O'J.*
- Berger, Harry, Mrs.  
4345 Vincennes Ave.  
*Moth. A.*
- Berger, H. S., Mrs.  
3848 W. Van Buren St.  
*B.M.Z.H.C.; Jew. C.R.S.*
- Berger, I.  
1507 S. Hamlin Ave.  
*Col. L.I.O.F.S.I.*
- Berger, Joseph  
2716 Cortez St.  
*Unity L.O.K.O.J.*
- Berger, Joseph A.  
662 Buckingham Pl.  
*Tem. S.*
- Berger, Joseph A., Mrs.  
662 Buckingham Pl.  
*Joc. L.; Bar. H.W.C.; Lad. A.T.S.*
- Berger, J. S., Mrs.  
5338 Prairie Ave.  
*Sis. B.S.T.I.*
- Berger, Leo  
1214 Homan Ave.  
*Har. L.O.K.O.J.*
- Berger, L.  
113 E. 46th St.  
*Isaiah L.I.O.F.S.I.*
- Berger, L. E., Mrs.  
3859 W. Van Buren St.  
*Tem. J.W.C.*
- Berger, Marcus, Mrs.  
5709 Michigan Ave.  
*Bar. H.W.C.*
- Berger, Meyer  
3930 W. Jackson Blvd.  
*Zion C.*
- Berger, Meyer, Mrs.  
3930 Jackson Blvd.  
*Wom. S.Z.C.; Jew. C.R.S.*
- Berger, N.  
1352 N. Hoyne Ave.  
*Jew. E.A.*
- Berger, R., Mrs.  
1535 Orchard St.  
*Anshe E.S.*
- Berger, Samuel  
2034 Huron St.  
*Mich. R.L.I.H'.S.O.*
- Berger, S.  
3002 E. 79th St.  
*Bik. C.C.*
- Berger, Wm.  
2307 Haddon Ave.  
*B.Nai D.O.Z.C.*
- Bergerman, Sophie  
6137 Drexel Ave.  
*Unity L.S.*
- Bergman, Alexander, Mrs.  
4637 Ellis Ave.  
*Joc. L.; Sinai T.S.; Coun. J.W.; Sinai T.*
- Bergman, Ellis J., Mrs.  
4953 Calumet Ave.  
*Deb.*
- Bergman, Emil C.  
27 W. Illinois St.  
*C.H.I.*
- Bergman, E. D., Mrs.  
3712 Pine Grove Ave.  
*Lad. A.T.S.*
- Bergman, Helen, Miss  
4637 Ellis Ave.  
*Coun. J.W.; Chic. W.A.; Sinai T.S.*
- Bergman, H.  
1224 S. Washtenaw Ave.  
*Ill. L.O.K.O.J.*
- Bergman, J., Mrs.  
1432 S. Sawyer Ave.  
*Jew. C.R.S.*
- Bergman, J., Mrs.  
610 W. 120th St., W. Pullman  
*Isaiah W.C.*
- Bergman, Louis  
2511 LeMoyné St.  
*Zer. G.F.Z.S.*
- Bergman, Millie, Mrs.  
4816 Indiana Ave.  
*Isaiah S.; Sis. B.S.T.I.*
- Bergman, N., Mrs.  
1546 S. Homan Ave.  
*I.W.A.*
- Bergson, N., Mrs.  
731 Briar Pl.  
*Jew. C.R.S.; B.M.Z.H.C.*
- Bergson, N., Mrs.  
1950 Humboldt Blvd.  
*Coun. J.W.*
- Berkenfield, I.  
*Excl. L.I.O.F.S.I.*
- Berkenfield, Jos. I., Mrs.  
5615 Michigan Ave.  
*Sarah G.L.*
- Berkenfield, M. E., Mrs.  
5637 Michigan Ave.  
*Sarah G.L.*
- Berkenstadt, S. J., Mrs.  
2706 W. Division St.  
*Moses M.L.*
- Berkenstein, H., Mrs.  
442 Wrightwood Ave.  
*Mai. W.*
- Berkman, Gertrude  
5248 Calumet Ave.  
*Unity L.S.*
- Berkman, Israel  
29 S. La Salle St.  
*C.H.I.*
- Berkman, J. H.  
5248 Calumet Ave.  
*Beac. C.*
- Berkman, K., Miss  
3557 Lexington St.  
*I.W.A.*
- Berkman, M., Miss  
3557 Lexington St.  
*I.W.A.*
- Berkman, M. M.  
5205 Prairie Ave.  
*Beac. C.*
- Berkman, R.  
5205 Prairie Ave.  
*Unity L.S.*
- Berkman, Mrs.  
1432 S. Sawyer Ave.  
*West S.L.I.R.S.*
- Berkofsky, M., Mrs.  
1129 W. 14th St.  
*B.M.Z.H.C.*
- Berkofsky, Mrs.  
2421 Lexington St.  
*Amer. L.A.S.*
- Berkovitz, B., Mr. and Mrs.  
1746 Humboldt Blvd.  
*B'Nai D.O.Z.A.*
- Berkovitz, D., Mrs.  
1802 Washburne Ave.  
*Amer. L.A.S.*
- Berkovitz, K.  
1262 Fairfield Ave.  
*Ill. L.O.K.O.J.*
- Berkovitz, Mrs.  
2139 W. Division St.  
*Lad. A.B.D.O.Z.C.*
- Berkovitz, Mrs.  
2139 Fowler St.  
*Lad. A.B.D.O.Z.C.*
- Berkovitz, Mrs.  
2141 N. Western Ave.  
*Lad. A.B.D.O.Z.C.*
- Berkovsky, B., Mrs.  
1129 W. 14th St.  
*Good. W.H.*
- Berkowitz, B.  
2246 Armitage Ave.  
*Chic. A.C.J.C.R.A.*
- Berkowitz, G., Mrs.  
5949 Carpenter St.  
*Pros. L.O.K.O.J.*
- Berkowitz, G., Mrs.  
2923 Washington Blvd.  
*Jew. C.R.S.*
- Berkowitz, D.  
1954 W. Iowa St.  
*Excl. L.I.O.F.S.I.*
- Berkowitz, Mrs.  
2135 W. Division St.  
*Lad. A.B.D.O.Z.C.*
- Berkowitz, Mrs.  
5125 Prairie Ave.  
*Will. W.W.C.*

Telephone Douglas 4551

Bargains in Second Hand Tires

CHICAGO VULCANIZING & SUPPLY CO.

L. E. FOLZ

We are giving special attention to the repairing of all makes of Automobile Tires and Pumps

Your Business Solicited

3108 MICHIGAN AVE.

THE CHICAGO JEWISH COMMUNITY BLUE BOOK

- Berkowitz, Mrs.  
1623 Spaulding Ave.  
*Ind. S.C.*
- Berkowsky, Hyman  
1131 W. 14th St.  
*Neiz. L.O.K.O.J.*
- Berkson, E., Mrs.  
1256 Independence Blvd.  
*Inst. W.C.*
- Berkson, Harry, Mrs.  
434 E. 50th Pl.  
*Deb.*
- Berkson, J., Mrs.  
4833 Prairie Ave.  
*Jew. C.R.S.; Wom. J.C.A.;  
So. S.L.P.C.S.*
- Berkson, J. E., Mrs.  
5414 Michigan Ave.  
*So. S.H.C.*
- Berkson, Maurice, Mrs.  
1456 Fargo Ave.  
*Deb.*
- Berkson, M. J., Mrs.  
4826 Calumet Ave.  
*Isaiah W.C.; Deb.*
- Berkson, M., Mrs.  
1213 Independence Blvd.  
*B.M.Z.W.C.*
- Berkson, Wm., Mrs.  
5312 Calumet Ave.  
*Will. W.W.C.*
- Berland, Mae  
1445 S. Central Pk. Ave.  
*Jun. A.M.N.J.O.H.*
- Berlant, Ida  
1428 W. 12th St.  
*Pride C.L.*
- Berlant, Sam  
1428 W. 12th St.  
*Pride C.L.*
- Berlin, B  
5928 Michigan Ave.  
*Sis. O.A.*
- Berlin, Ida, Mrs.  
516 E. 50th St.  
*Lad. A.M.H.L.*
- Berlin, Louis S.  
1702 Kenilworth Ave.  
*Tem. S.; Excel. L.I.O.F.S.I.*
- Berlin, Louis S., Mrs.  
1702 Kenilworth Ave.  
*Jew. C.R.S.; Lad. A.T.S.*
- Berlin, L., Mrs.  
2437 N. Albany Ave  
*Chic. I.A.; Ind. S.C.*
- Berlin, M., Mrs.  
Hotel Warne  
*Wom. L.A.*
- Berlin, S.  
516 E. 50th St.  
*Mich. H.L.*
- Berliner, Sigmund  
Forest Park, Ill.  
*Ger. L.I.O.F.S.I.*
- Berling, M.  
3121 W. 15th St.  
*Ind. S.C.; Lawn. L.A.S.*
- Berling, Mrs.  
1532 Albany Ave.  
*Had. C.*
- Berlinger, Abraham, Mrs.  
5411 Calumet Ave.  
*Sis. B.S.T.I.*
- Berlint, B.  
84th & Burling Ave.  
*Bik. C.C.*
- Berlint, H.  
9348 Cottage Grove Ave.  
*Bik. C.C.*
- Berlizheimer, Arthur D.  
3710 Pine Grove Ave.  
*Stan. C.; C.H.I.*
- Berlizheimer, Arthur D., Mrs.  
3710 Pine Grove Ave.  
*Joc. L.; Deb.; Coun. J.W.;  
Tem. S.; Lad. A.T.S.*
- Berlizheimer, David, Mrs.  
5349 Calumet Ave.  
*Bar. H.W.C.; Isaiah W.C.;  
Coun. J.W.*
- Berlizheimer, H. J.  
5638 Wayne Ave.  
*Tem. S.*
- Berlizheimer, H. J., Mrs.  
5638 Wayne Ave.  
*Lad. A.T.S.*
- Berlizheimer, Lily A.  
443 Deming Pl.  
*Joc. L.; Coun. J.W.; Lad.  
A.T.S.*
- Berlizheimer, Louis, Mrs.  
551 Melrose St.  
*Bar. H.W.C.; Lad. A.T.S.*
- Berlizheimer, Minnie  
545 Melrose St.  
*Coun. J.W.; Bar. H.C.W.;  
Lad. A.T.S.*
- Berlizheimer, R. M.  
545 Melrose St.  
*Tem. S.*
- Berman, Alice, Mrs.  
5016 Drexel Blvd.  
*C.H.I.W.A.; Moth. A.*
- Berman, Aron L.  
1430 S. Spaulding Ave.  
*Lawn. C.C.*
- Berman, A.  
2135 Augusta St.  
*B.M.Z.W.C.*
- Berman, Benj.  
2449 W. North Ave.  
*Anshe E.A.*
- Berman, Celia  
435 E. 50th St.  
*Young W.A.J.C.R.S.*
- Berman, D. B.  
172 W. Adams St.  
*C.H.I.*
- Berman, D. H.  
1530 S. Trumbull Ave.  
*Zer. G.F.Z.S.*
- Berman, Fannie  
431 E. 50th St.  
*Pride C.L.*
- Berman, Harold  
507 W. Oak St.  
*North. F.C.*
- Berman, Harold, Dr.  
1439 S. Turner Ave.  
*Young P.C.A.*
- Berman, H., Mrs.  
1214 S. Spaulding Ave.  
*Had. C.*
- Berman, H., Mrs.  
1212 Sedwick St.  
*B.M.Z.W.C.*
- Berman, H. J.  
1021 Balmoral Ave.  
*Tem. S.*
- Berman, Joseph  
601 E. 48th St.  
*Dr. Max E.L.O.K.O.J.*
- Berman, J., Mrs.  
3437 W. 16th St.  
*I.W.A.*
- Berman, J., Mrs.  
2441 N. Albany Ave.  
*Baby P.S.C.*
- Berman, J., Mrs.  
507 Oak St.  
*B.M.Z.W.C.*
- Berman, J. L.  
1532 Clifton Park Ave.  
*Isaiah L.I.O.F.S.I.*
- Berman, J. L.  
3109 S. Market St.  
*Young P.C.A.*
- Berman, Louis G.  
4538 Grand Blvd.  
*Sinai T.*
- Berman, Louis S., Mrs.  
4538 Grand Blvd.  
*Coun. J.W.; Mai. W.*
- Berman, Louis S.  
1214 S. Spaulding Ave.  
*Beac. C.*
- Berman, Louis S., Mrs.  
1214 S. Spaulding Ave.  
*Tem. J.W.C.; Lawn. L.A.S.*
- Berman, Louis, Mrs.  
4938 Michigan Ave.  
*Bar. H.W.C.*
- Berman, Louis  
1032 Maxwell St.  
*Star L.O.K.O.J.*
- Berman, Louis  
1522 S. Kildare St.  
*Dr. Max E.L.O.K.O.J.*
- Berman, Mary, Miss  
1130 Francisco Ave.  
*Chic. A.C.J.C.R.A.*

# MT. OLIVE MONUMENT CO.

(HENRIKSEN)

3825 Narragansett Avenue, (Opp. Mt. Olive Cemetery Entrance)

Telephone Monticello 997

Nearest Monument Company to B'nai B'rith, Mt. Israel, Mt. Isaiah and Mt. Jehoshua Cemeteries. Two blocks north of Mt. Maariv Cemetery

- Berman, Max  
1508 S. Central Pk. Ave.  
*Col. L.I.O.F.S.I.*
- Berman, Moses  
431 E. 50th St.  
*Pride C.L.*
- Berman, M., Mrs.  
5751 Winthrop Ave.  
*Isaiah W.C.*
- Berman, M., Mrs.  
1458 Hamlin Ave.  
*I.W.A.*
- Berman, Nachman  
2109 Evergreen Ave.  
*Ncis. L.O.K.O.J.*
- Berman, Oscar  
1439 S. Turner Ave.  
*Unity L.O.K.O.J.*
- Berman, Rose  
835 S. Marshfield Ave.  
*Young P.C.A.*
- Berman, R., Mrs.  
635 S. Paulina St.  
*Lad. A.P.O.W.*
- Berman, Sam  
2449 W. North Ave.  
*North W.Y.P.A.; North F.C.*
- Berman, Samuel  
3818 W. 13th St.  
*Dr. Max E.L.O.K.O.J.*
- Berman, Sam  
507 W. Oak St.  
*Anshe E.A.*
- Berman, Sam  
3417 Grenshaw St.  
*Jun. A.M.N.J.O.H.*
- Berman, Yetta  
1430 S. Spaulding Ave.  
*Lawn. C.C.*
- Berman, Mrs.  
3427 Grenshaw St.  
*Good. W.W.*
- Berman, Mrs.  
1538 S. Kedzie Ave.  
*Amer. L.A.S.*
- Bermond, Aaron M.  
5122 University Ave.  
*Chic. W.A.*
- Bermond, Harry D.  
5203 Ingleside Ave.  
*C.H.I.*
- Bermond, Harry D., Mrs.  
5203 Ingleside Ave.  
*Joc. L.*
- Bernard, A. B.  
5758 South Park Ave.  
*C.H.I.*
- Bernard, A. B., Mrs.  
5758 South Park Ave.  
*Moth. A.*
- Bernard, C., Mrs.  
5312 Drexel Ave.  
*Mai. W.*
- Bernard, Max  
4711 Ellis Ave.  
*C.H.I.*
- Bernard, Max, Mrs.  
4711 Ellis Ave.  
*Moth. A.*
- Berner, Jeanette  
1248 S. Albany Ave.  
*Jun. A.M.N.J.O.H.; Young P.C.A.*
- Berner, Morris  
552 W. 43rd St.  
*Unity L.O.K.O.J.*
- Berner, M., Mrs.  
4757 Indiana Ave.  
*Isaiah W.C.*
- Bernfeld, Mollie  
2652 Potomac Ave.  
*Lad. A.M.H.L.*
- Bernhard, Jos., Mrs.  
1120 E. 52d St.  
*Moth. A.; C.H.I.W.A.; Ruth C.*
- Bernhardt, Nathan  
5357 Calumet Ave.  
*B'Nai S.T.I.*
- Bernheim, Anna, Miss  
4903 Grand Blvd.  
*Coun. J.W.*
- Bernheim, Samuel  
429 E. 46th Pl.  
*Isaiah T.*
- Bernstein, Adolph H.  
4945 Sheridan Rd.  
*Tem. S.*
- Bernstein, Adolph H., Mrs.  
4945 Sheridan Rd.  
*Coun. J.W.; Jew. C.R.S.; Wom. S.Z.C.; B.M.Z.W.C.; Bar. H.W.C.; Lad. A.T.S.*
- Bernstein, Alex  
31 N. Clark St.  
*C.H.I.*
- Bernstein, Alex L.  
139 N. Clark St.  
*So. S.J.M.C.*
- Bernstein, Anna  
1508 S. Sawyer Ave.  
*Had. C.; Young W.A.J.C. R.S.*
- Bernstein, Annie  
1217 E. 47th St.  
*Pride C.L.*
- Bernstein, Archie  
1049 W. 59th St.  
*Y.M.H.A.*
- Bernstein, A., Miss  
1549 S. Ridgeway Ave.  
*Louis D.B.Z.G.*
- Bernstein, A., Mrs.  
1239 Independence Blvd.  
*Jew. C.R.S.*
- Bernstein, A., Mrs.  
5349 Kenmore Ave.  
*Inst. W.C.*
- Bernstein, A.  
2445 W. Taylor St.  
*Unity L.O.K.O.J.*
- Bernstein, Benj.  
3359 Douglas Blvd.  
*Lawn. C.C.; C.H.I.*
- Bernstein, Bessie  
3454 Grenshaw St.  
*Pride C.L.*
- Bernstein, Bluma  
4945 Sheridan Rd.  
*Bar. H.C.W.*
- Bernstein, B., Mrs.  
3509 Douglas Blvd.  
*Jun. A.M.N.J.O.H.*
- Bernstein, B., Mrs.  
3807 Fulton St.  
*Wom. S.Z.C.*
- Bernstein, B.  
654 E. 45th St.  
*Sarah L.S.H.*
- Bernstein, Charlotte  
1049 W. 59th St.  
*Chic. A.J.R.T.*
- Bernstein, Chas. B.  
84th & Burley Ave.  
*Bik. C.C.*
- Bernstein, Daniel  
1238 N. Claremont Ave.  
*Lawn. L.I.O.B.S.*
- Bernstein, D., Mrs.  
3542 Douglas Blvd.  
*Good. W.W.*
- Bernstein, D. M., Mrs.  
4553 Vincennes Ave.  
*Bar. H.W.C.; Isaiah W.C.*
- Bernstein, D. M., Mrs.  
Vincennes Hotel  
*Jew. C.R.S.*
- Bernstein, Esther, Miss  
5204 Prairie Ave.  
*Jun. A.M.A.*
- Bernstein, Esther  
6439 Glenwood Ave.  
*Young W.A.J.C.R.S.*
- Bernstein, Etta  
5818 South Park Ave.  
*Deb. J.*
- Bernstein, Eugene  
3309 W. 12th St.  
*Y.M.H.A.*
- Bernstein, Eva  
5022 Vincennes Ave.  
*Lady M.L.*
- Bernstein, E., Miss  
1075 Harrison St.  
*I.W.A.*
- Bernstein, E., Miss  
1609 S. Hamlin Ave.  
*Louis D.B.Z.G.*

Why not become one of our smiling, satisfied patrons by sending us all of your laundry work ?

## GOODHART'S LAUNDRY

The Standard of Perfection

Telephones, West 736 and 139

THE CHICAGO JEWISH COMMUNITY BLUE BOOK

- Bernstein, Fanny  
1241 W. 12th St.  
*Chic. A.C.J.C.R.A.*
- Bernstein, Florence  
1049 W. 59th St.  
*Had. C.*
- Bernstein, Florence  
6523 S. Peoria St.  
*Chic. A.J.R.T.*
- Bernstein, Florence  
2280 Cortez St.  
*Jun. A.M.N.J.O.H.*
- Bernstein, Fred  
6136 Eberhardt Ave.  
*So. S.J.M.C.; So. S.H.C.*
- Bernstein, Fred, Mrs.  
6136 Eberhardt Ave.  
*Coun. J.W.; Inf. A.*
- Bernstein, F., Miss  
3220 W. Division St.  
*Zer. G.F.Z.S.*
- Bernstein, F., Mrs.  
740 Irving Park Blvd.  
*C.H.I.W.A.; B.M.Z.W.C.;  
Wom. S.Z.C.*
- Bernstein, Gottfried D.  
4607 Calumet Ave.  
*Coun. J.W.; Sinai T.S.*
- Bernstein, Harry  
1247 N. Hoyne Ave.  
*Beth-E. T.*
- Bernstein, Hattie  
3045 Logan Blvd.  
*Isaiah S.*
- Bernstein, H. C.  
170 N. Lockwood Ave.  
*Isaiah L.I.O.F.S.I.*
- Bernstein, H. H., Mrs.  
6523 Peoria St.  
*B.M.Z.W.C.; Coun. J.W.;  
So. S.L.P.C.S.; Wom. J.C.  
A.*
- Bernstein, H., Mrs.  
3215 Douglas Blvd.  
*Lawn. C.*
- Bernstein, H.  
1333 S. Kedzie Ave.  
*Sis. O.A.*
- Bernstein, Israel  
1304 S. Peoria St.  
*Unity L.O.K.O.J.*
- Bernstein, I. M., Mrs.  
6154 Evans Ave.  
*Inf. A.*
- Bernstein, Jacob  
3214 Palmer St.  
*Zion C.*
- Bernstein, Joe  
1241 W. 12th St.  
*Chic. A.C.J.C.R.A.*
- Bernstein, Joseph, Mrs.  
4611 Indiana Ave.  
*Deb.; Coun. J.W.*
- Bernstein, J., Mrs.  
4420 Michigan Ave.  
*Isaiah W.C.; Bar. H.W.C.;  
Will. W.W.C.; Jew. C.R.S.*
- Bernstein, Joseph  
3454 Grenshaw St.  
*Pride C.L.*
- Bernstein, J.  
2030 Milwaukee Ave.  
*Jew. E.A.*
- Bernstein, J.  
3646 Maple Square Ave.  
*Anshe E.C.*
- Bernstein, J.  
6222 Eberhardt Ave.  
*Excel. L.I.O.F.S.I.*
- Bernstein, J. E., Mrs.  
751 Buckingham Pl.  
*Anshe E.C.*
- Bernstein, Lena  
2604 N. Campbell Ave.  
*Isaiah S.*
- Bernstein, Leo, Mrs.  
3908 13th St.  
*I.W.A.*
- Bernstein, Louis, Mrs.  
3313 Douglas Blvd.  
*Bar. H.W.C.; B.M.Z.W.C.;  
Coun. J.W.; Inst. W.C.;  
Wom. J.C.A.*
- Bernstein, Louis  
3359 Douglas Blvd.  
*Lawn. C.C.*
- Bernstein, Louis  
4834 Vincennes Ave.  
*C.H.I.*
- Bernstein, Louis, Mrs.  
4834 Vincennes Ave.  
*Bar. H.W.C.*
- Bernstein, Louis  
2317 Thomas St.  
*Lawn. L.I.O.B.S.*
- Bernstein, L., Mrs.  
600 E. 51st St.  
*Wom. S.Z.C.*
- Bernstein, L. S., Mrs.  
3725 W. 13th St.  
*Tem. J.W.C.*
- Bernstein, Marcus  
81 E. Madison St.  
*C.H.I.*
- Bernstein, Mark L., Mrs.  
1418 E. 57th St.  
*Ruth C.*
- Bernstein, Morris, Mrs.  
1075 W. Harrison St.  
*Bar. H.W.C.*
- Bernstein, Morris  
805 S. Claremont Ave.  
*Y.M.H.A.*
- Bernstein, M. A., Mrs.  
6532 Peoria St.  
*B.M.Z.W.C.*
- Bernstein, M. D.  
5547 Calumet Ave.  
*Excel. L.I.O.F.S.I.*
- Bernstein, M. D., Mrs.  
5547 Calumet Ave.  
*B.M.Z.W.C.; Isaiah W.C.;  
Jew. C.R.S.; Bar. H.W.C.*
- Bernstein, Morris  
1217 E. 47th St.  
*Pride C.L.*
- Bernstein, Morris  
5526 Michigan Ave.  
*Unity L.O.K.O.J.*
- Bernstein, N.  
8424 Burley Ave.  
*Bik. C.C.*
- Bernstein, Pauline, Mrs.  
7141 So. Park Ave.  
*Unity L.S.; Sis. B.S.T.I.*
- Bernstein, Rebecca  
3257 Hirsch St.  
*Lad. A.M.H.L.*
- Bernstein, Rosaline  
3646 Maple Square Ave.  
*Chic. A.J.R.T.*
- Bernstein, R., Miss  
2059 Evergreen Ave.  
*Zer. G.F.Z.S.*
- Bernstein, Sadie, Miss  
6523 S. Peoria St.  
*Chic. A.J.R.T.; Coun. J.W.*
- Bernstein, Sadie  
6156 Indiana Ave.  
*Young P.C.A.*
- Bernstein, Samuel  
1435 W. Taylor St.  
*Y.M.H.A.*
- Bernstein, Sam  
6143 S. May St.  
*Pros. L.O.K.O.J.*
- Bernstein, Sam, Mrs.  
122 N. Keeler Ave.  
*Bar. H.W.C.*
- Bernstein, Sam  
2446 Thomas St.  
*Mich. R.L.I.W.S.O.*
- Bernstein, Simon  
218 E. 58th St.  
*So. S.H.C.*
- Bernstein, S.  
1351 N. Campbell Ave.  
*Har. L.O.K.O.J.*
- Bernstein, S.  
1819 Peoria St.  
*Col. L.O.K.O.J.*
- Bernstein, S., Mrs.  
Kelsnore Hotel  
*B'Nai D.O.Z.C.*
- Bernstein, S., Mrs.  
5022 Vincennes Ave.  
*Sis. B.S.T.I.*
- Bernstein, S. H.  
1910 Washburne Ave.  
*Har. L.O.K.O.J.*

CHATEAU  
THEATRE  
BUILDING

BROADWAY  
AND  
GRACE

WHITE  
FOX  
INN

TABLE D'HOTE  
DINNER  
65c

EVERY EVENING  
AND SUNDAYS

- Bernstein, Wm. B., Mrs.  
3841 Jackson Blvd.  
*Bar. H.W.C.; Will. W.W.C.*
- Bernstein, Mrs.  
3425 Douglas Blvd.  
*Mai. W.; West S.L.I.R.S.*
- Bernstein, Mrs.  
1314 S. Turner Ave.  
*Amer. L.A.S.*
- Bernstein, Mrs.  
1357 Miller Ave.  
*Ind. S.C.*
- Berolzheimer, Jacob  
5818 Michigan Ave.  
*Isaiah W.C.; Sarah G.L.;  
Coun. J.W.*
- Berolzheimer, Joseph, Mrs.  
4643 Michigan Ave.  
*Coun. J.H.; Jos. L.*
- Berolzheimer, A. D.  
3710 Pine Grove Ave.  
*C.H.I.*
- Berolzheimer, Beulah  
6445 University Ave.  
*Chic. A.J.R.T.*
- Berolzheimer, G., Mrs.  
7341 Union Ave.  
*Isaiah W.C.*
- Berolzheimer, H.  
6445 University Ave.  
*Isaiah T.*
- Berolzheimer, Ruth, Miss  
5228 Ellis Ave.  
*Isaiah W.C.*
- Berry, Emma, Miss  
4941 Calumet Ave.  
*Coun. J.W.*
- Berry, Frank W., Mrs.  
1618 S. Homan Ave.  
*Jew. C.R.S.*
- Berry, Julius, Mrs.  
4941 Calumet Ave.  
*Moth. A.; Isaiah W.C.*
- Berry, Laura  
4941 Calumet Ave.  
*Young W.A.J.C.R.S.*
- Berry, M., Mrs.  
831 S. Marshfield Ave.  
*Jew. C.R.S.*
- Berry, Mrs.  
1655 W. 12th St.  
*West. S.L.I.R.S.*
- Berson, Jacob  
1523 Lawndale Ave.  
*Star L.O.K.O.J.*
- Bert, Ida, Mrs.  
5205 Greenwood Ave.  
*Joc. L.*
- Berwald, Sadye  
11210 S. Michigan Ave.  
*Young P.C.A.*
- Berwin, Louis M., Mrs.  
5418 Ingleside Ave.  
*C.H.I.W.A.; Isaiah W.C.;  
Mai. W.; Coun. J.W.*
- Berwin, M., Mrs.  
5818 Ingleside Ave.  
*Mai. W.*
- Berz, Harry  
1220 Avers Ave.  
*Y.M.H.A.*
- Bettman, Edyth  
3753 Grand Blvd.  
*Deb. J.*
- Berzark, Etta, Mrs.  
5242 S. Park Ave.  
*Jew. C.R.S.; So. S.L.P.C.S.;  
Isaiah W.C.; Coun. J.W.*
- Bezark, Ike  
4341 Vincennes Ave.  
*C.H.I.*
- Bezark, I., Mrs.  
5043 Drexel Blvd.  
*Jew. C.R.S.; Isaiah W.C.*
- Beskin, Martin  
1421 N. Washenaw Ave.  
*North. F.C.*
- Bess, Arnold  
3803 Grand Ave.  
*Unity L.O.K.O.J.*
- Besser, S., Mrs.  
3532 Greshaw St.  
*Lib. C.*
- Besser, Mrs.  
4949 Indiana Ave.  
*Lad. S.B.J.C.*
- Beusch, Minnie  
5729 Green St.  
*Isaiah S.*
- Bibas, Lucile F., Mrs.  
5416 Ingleside Ave.  
*Joc. L.*
- Bibe, M., Mrs.  
4921 Sheridan Rd.  
*Mai. W.*
- Bibe, Ruth  
4921 Sheridan Rd.  
*Mai. W.*
- Biblin, Dan  
2346 Iowa St.  
*Beac. C.*
- Biblin, Mildred  
2346 Iowa St.  
*B'Nai D.O.Z.A.*
- Bickel, David  
1347 Washington Blvd.  
*Mich. R.L.I.W.S.O.*
- Biederman, B., Mrs.  
5210 Winthrop Ave.  
*Bar. H.W.C.; Wom. S.Z.C.*
- Biehler, David, Mrs.  
4712 Ingleside Ave.  
*Ruth C.*
- Bielman, Phyllis  
5432 Indiana Ave.  
*Deb. J.*
- Bienenstok, Hortense  
5716 South Park Ave.  
*Deb. J.*
- Bienenstok, S., Mrs.  
5716 South Park Ave.  
*Deb.*
- Bierfeld, Alice, Mrs.  
6059 South Park Ave.  
*Will. W.W.C.*
- Bierfeld, Benj., Mrs.  
5346 Indiana Ave.  
*Will. W.W.C.; Sis. B.S.T.I.*
- Bierfeld, Miss  
4708 Drexel Blvd.  
*Mai. W.*
- Bierfeld, Lillian, Miss  
4708 Drexel Blvd.  
*Jun. A.M.A.; Deb. J.; Bar.  
H.C.W.*
- Bierfeld, Louis, Mrs.  
4708 Drexel Blvd.  
*Bar. H.W.C.; Will. W.W.C.;  
Isaiah T.; Sinai T.S.; Mai.  
W.*
- Bierfeld, Samuel, Mrs.  
5103 Ingleside Ave.  
*Deb.; Hun. C.S.W.A.*
- Bierfeld, Tillie  
5346 Indiana Ave.  
*Bar. H.C.W.; Young W.A.  
J.C.R.S.*
- Biersdorf, Myron, Mrs.  
5650 Prairie Ave.  
*C.H.I.W.A.*
- Biersdorf, Sidney R.  
506 S. 5th Ave.  
*C.H.I.*
- Biesenthal, Max, Dr.  
756 E. 47th St.  
*Young W.A.J.C.R.S.*
- Biesenthal, Max, Mrs.  
6045 South Park Ave.  
*Joc. L.*
- Biffar, F., Mrs.  
707 Bittersweet Pl.  
*Ruth C.*
- Bigman, Israel  
1915 W. Crystal St.  
*Unity L.O.K.O.J.*
- Biletzki, T.  
5306 Calumet Ave.  
*Sis. O.A.*
- Bilitzky, Jos.  
1020 N. Robey St.  
*Har. L.O.K.O.J.*
- Billiken, A. I., Mrs.  
3103 W. 19th St.  
*B.M.Z.W.C.; Wom. J.C.A.;  
Tem. J.W.C.*
- Billings, L., Mrs.  
4853 Champlain Ave.  
*Inf. A.*
- Billow, Ben, Mrs.  
1447 S. Washburne Ave.  
*Pride C.L.*
- Bilsky, Blanche  
5152 Calumet Ave.  
*Unity L.S.*

Phone Seeley 3920

## Paley Violin School

922 Kimball Building

Jackson and Wabash



- Binder, Mrs.  
4941 Champlain Ave.  
*Lad. S.B.J.C.*
- Bing, A.  
2721 W. Division St.  
*Sarah L.S.H.*
- Bing, Clara, Miss  
5839 Calumet Ave.  
*Sinai T.S.*
- Bing, Erna, Miss  
5839 Calumet Ave.  
*Sinai T.S.*
- Bing, Harry  
2721 W. Division St.  
*Unity L.O.K.O.J.*
- Binkowitz, B., Miss  
921 N. Hoyne Ave.  
*Zer. G.F.Z.S.*
- Binkowitz, Samuel D.  
849 Ainslee St.  
*Tem. S.*
- Binkowitz, Samuel D., Mrs.  
849 Ainslee St.  
*Bar. H.W.C.; B.M.Z.W.C.;  
Jew. C.R.S.; Inst. W.C.*
- Binswanger, Eda  
Metropole Hotel  
*C.H.I.P.C.*
- Binswanger, Elsie  
5244 South Park Ave.  
*Deb. J.*
- Binswanger, Jacob  
500 S. Throop St.  
*C.H.I.; Sinai T.*
- Binswanger, Jacob, Mrs.  
5244 South Park Ave.  
*Joc. L.; Bar. H.W.C.; Sinai  
T.S.; Ruth C.; Will. W.W.  
C.; Coun. J.W.*
- Binswanger, S. J.  
5806 Prairie Ave.  
*B'Nai S.T.J.*
- Binxboun, Edna  
2058 Grand Ave.  
*Young P.C.A.*
- Birkenfield, Louise  
321 E. 44th St.  
*Ber. A.L.*
- Berkenstadt, J., Mrs.  
2706 W. Division St.  
*Chic. I.A.*
- Birkenstein, Albert, Mrs.  
939 Argyle Ave.  
*Bar. H.W.C.; Unity L.S.;  
Lad. A.T.S.*
- Birkenstein, Albert  
939 Argyle St.  
*Tem. S.; C.H.I.*
- Birkenstein, David  
909 Winona Ave.  
*Tem. S.; C.H.I.*
- Birkenstein, David, Mrs.  
909 Winona Ave.  
*Bar. H.W.C.; Lad. A.T.S.;  
Coun. J.W.; Unity L.S.*
- Birkenstein, H.  
450 Wrightwood Ave.  
*Tem. S.; C.H.I.*
- Birkenstein, H., Mrs.  
450 Wrightwood Ave.  
*Unity L.S.; Coun. J.W.;  
Joc. L.; Bar. H.W.C.;  
Moth. A.; Lad. A.T.S.*
- Birkenstein, Mary, Mrs.  
444 Wrightwood Ave.  
*Bar. H.W.C.; Unity L.S.;  
C.H.I.; Tem. S.*
- Birkenstein, M.  
930 Margate Tr.  
*Tem. S.*
- Birkenstein, M., Mrs.  
930 Margate Tr.  
*Bar. H.W.C.; Unity L.S.;  
Lad. A.T.S.*
- Birkenstein, M., Mrs.  
4616 Magnolia Ave.  
*Coun. J.W.*
- Birkenstein, S., Mrs.  
409 W. Ontario St.  
*C.H.I.*
- Birkner, A.  
2502 Archer Ave.  
*B'Nai S.T.I.; Excl.  
L.I.O.F.S.I.*
- Birkner, A., Mrs.  
2502 Archer Ave.  
*Sis. B.S.T.I.*
- Birkstein, Pinkus  
1218 So. Laflin St.  
*Unity L.O.K.O.J.*
- Bisco, Hannis, Mrs.  
3216 Douglas Blvd.  
*Har. L.O.K.O.J.*
- Bisco, H., Mrs.  
3216 Douglas Blvd.  
*Ind. S.C.; Inst. W.C.*
- Bisno, Alexander  
3539 Douglas Blvd.  
*Y.M.H.A.*
- Bishop, H., Mrs.  
3818 Adams St.  
*Wom. S.Z.C.*
- Bissinger, Geo. H., Mrs.  
5820 Sheridan Rd.  
*Moth. A.; Ruth C.*
- Bitterman, L.  
878 Milwaukee Ave.  
*Gar. C.L.*
- Blachek, S., Mrs.  
5736 South Park Ave.  
*Will. W.W.C.; Lad. B-E.*
- Blachek, Emil  
2009 S. Halsted St.  
*Ger. L.I.O.F.S.I.*
- Blachman, Mr.  
1450 N. Leavitt St.  
*Jew. E.A.*
- Black, A.  
519 W. Jefferson St.  
*Jew. E.A.*
- Black, Birdie  
3157 Irving Park Blvd.  
*Young W.A.J.C.R.S.  
J.W.A.*
- Black, Dorothy  
1239 Kedzie Ave.  
*J.W.A.*
- Black, Herman  
Care Chicago American  
*Sinai T.*
- Black, Irene  
3157 Irving Park Blvd.  
*Young W.A.J.C.R.S.*
- Black, Jacob, Mrs.  
5639 Michigan Ave.  
*Sarah G.L.*
- Black, John M.  
4557 Michigan Ave.  
*Col. L.I.O.F.S.I.*
- Black, Maurice, Mrs.  
4718 Forrestville Ave.  
*C.H.J.W.A.; Ruth C.*
- Black, M.  
29 W. Monroe St.  
*C.H.I.*
- Black, Mrs.  
1833 Spaulding Ave.  
*Ind. S.C.*
- Blackman, Tillie  
5011 Marshfield Ave.  
*Unity L.S.; Isaiah S.*
- Blackstone, A., Mrs.  
1028 Robey St.  
*Ind. S.C.; Lawn. L.A.S.*
- Blair, A., Mrs.  
2607 Potomac Ave.  
*Jew. E.A.W.C.*
- Blair, M.  
1224 N. Rockwell St.  
*B'Nai D.O.Z.A.*
- Blair, Samuel  
611-255 N. Clark St.  
*Y.M.H.A.; Young P.C.A.*
- Bland, L.  
1261 S. Central Park Ave.  
*Su. C.C.*
- Blank, Dave  
5616 Prairie Ave.  
*So. S.J.M.C.*
- Blank, Louis  
5616 Prairie Ave.  
*So. S.H.C.*
- Blank, Louis, Mrs.  
5616 Prairie Ave.  
*Will. W.W.C.; Isaiah W.C.*
- Block, L. E., Mrs.  
4412 Drexel Blvd.  
*Will. W.W.C.*
- Blank, P.  
1351 N. Hoyne Ave.  
*Jew. E.A.*
- Blank, Tessie  
5616 Prairie Ave.  
*Unity L.S.; Sis. O.A.*

## CHICAGO COLLEGE OF MUSIC

Esther Harris, President

All Branches of Music Taught. Expression, dramatic art, fancy dancing, etc.  
Diplomas, degrees, medals, concerts and recitals. Free Catalog.

Phone Wabash 3644

1234 KIMBALL HALL

CHICAGO

- Blankensee, Elsie  
6310 Blackstone Ave.  
*Fort. M.C.*
- Blanksten, Samuel  
3559 Douglas Blvd.  
*Y.M.H.A.*
- Blashek, E.  
2843 S. Lawndale Ave.  
*Chic. L.O.K.O.J.*
- Blashek, E.  
1844 Blue Island Ave.  
*Chic. L.O.K.O.J.*
- Blashek, S.  
5736 South Park Ave.  
*Beth-E.T.*
- Blashek, Tillie  
2843 S. Lawndale Ave.  
*B'Nai J.A.*
- Blatner, Jos.  
2010 W. Chicago Ave.  
*Nich. R.L.I.W.S.O.*
- Blatt, L.  
1432 N. Rockwell St.  
*Sarah L.S.H.*
- Blatt, Maurice L., Mrs.  
5136 Greenwood Ave.  
*Joc. L.*
- Blau, Chas. L.  
3242 W. 16th St.  
*Unity L.O.K.O.J.*
- Blau, Morris  
3323 W. Greshaw St.  
*Unity L.O.K.O.J.*
- Blaustein, Rebecca  
1221 N. Hoyne Ave.  
*Lad. A.M.H.L.; Chic. I.A.*
- Blaz, B.  
1448 W. 12th St.  
*Louis D.B.Z.G.*
- Blaz, J., Mrs.  
1318 Blue Island Ave.  
*Lad. A.P.O.W.*
- Blazer, Philip, Mrs.  
Lakota Hotel  
*Moth. A.; C.H.I.W.A.*
- Bleaden, F. S.  
58 E. 50th St.  
*Excl. L.I.O.F.S.I.*
- Blech, Henry, Mrs.  
5922 Michigan Ave.  
*Inst. W.C.*
- Blech, Rose  
1008 Leland Ave.  
*Isaiah S.*
- Blecker, Lev  
2441 LeMoyné St.  
*Neiz. L.O.K.O.J.*
- Bleicher, Abraham  
3610 Irving Park Blvd.  
*Isaiah L.O.K.O.J.*
- Bleicher, H., Mrs.  
3610 Irving Park Blvd.  
*Chic. I.A.*
- Bleweiss, Lillian  
920 Prairie Ave.  
*Young P.C.A.*
- Bley, J., Mrs.  
5645 Indiana Ave.  
*Sarah L.S.H.*
- Bleyer, A.  
2607 Potomac Ave.  
*B'Nai D.O.Z.C.*
- Bleyer, Isadore  
1224 N. Rockwell St.  
*B'Nai D.O.Z.C.*
- Blitstein, Anna  
1315 S. Millard Ave.  
*North W.Y.P.A.*
- Blitstein, M.  
1315 S. Millard Ave.  
*Y.M.H.A.*
- Blitz, A.  
1419 N. Fairfield Ave.  
*Beth-E.T.*
- Blitz, H., Mrs.  
1410 N. Fairfield Ave.  
*Sarah L.S.H.*
- Blitz, H.  
2219 Thomas St.  
*Moses M.C.*
- Blitz, H., Mrs.  
2219 Thomas St.  
*Moses M.L.A.*
- Blitzstein,  
3806 Greshaw St.  
*Har. L.O.K.O.J.*
- Blivice, Sarah  
1239 N. Artesian Ave.  
*Zer. G.F.Z.S.*
- Bloch, Albert  
2852 Logan Blvd.  
*Zion C.*
- Bloch, Albert, Mrs.  
2852 Logan Blvd.  
*Wom. S.Z.C.; Bar. H.W.C.*
- Bloch, Alex, Mrs.  
5365 Magnolia Ave.  
*Hun. C.S.W.A.; Joc. L.*
- Bloch, A. L.  
8411 Buffalo Ave.  
*Bik. C.C.*
- Bloch, Beatrice  
5729 Prairie Ave.  
*Deb. J.*
- Bloch, C., Mrs.  
3724 W. 12th St.  
*Jew. C.R.S.*
- Bloch, Etta  
3301 Montrose Blvd.  
*Ber. A.L.*
- Bloch, E.  
618 Throop St.  
*Gar. C.L.*
- Bloch, E. J.  
First National Bank Bldg.  
*Sinai T.*
- Bloch, Jacob  
1605 Monadnock Bldg.  
*Sinai T.*
- Bloch, Jess, Mrs.  
2716 Crystal St.  
*Lady M.L.*
- Bloch, Leon, Dr.  
1153 Independence Blvd.  
*C.H.I.*
- Bloch, Nathan S.  
1310 N. Campbell Ave.  
*Y.M.H.A.*
- Bloch, P. D.  
First National Bank Bldg.  
*Sinai T.*
- Bloch, Walter J.  
1310 N. Campbell Ave.  
*Y.M.H.A.*
- Bloch, Lewis A.  
920 S. Oakley Blvd.  
*Y.M.H.A.*
- Bloch, Al, Mrs.  
8645 Maryland Ave.  
*Hun. C.S.W.A.*
- Bloch, A., Mrs.  
1116 Newberry Ave.  
*Amer. L.A.S.*
- Bloch, A.  
1010 Oakley Blvd.  
*Mich. R.L.I.W.S.O.*
- Bloch, A., Mrs.  
3439 W. 16th St.  
*I.W.A.*
- Bloch, A. J.  
2348 Cortez St.  
*Zer. G.F.Z.S.*
- Bloch, B., Mrs.  
3724 W. 12th St.  
*West S.L.I.R.S.*
- Bloch, B. D., Mrs.  
5019 Drexel Blvd.  
*Sinai T.S.*
- Bloch, Celia  
1310 N. Campbell Ave.  
*Jun. A.M.N.J.O.H.*
- Bloch, David  
1220 Independence Blvd.  
*Har. L.O.K.O.J.*
- Bloch, D., Miss  
1239 S. Kedzie Ave.  
*Su. C.C.*
- Bloch, Emanuel J.  
4623 Ellis Ave.  
*C.H.I.; Stan. C.; Rav. C.*
- Bloch, Emanuel J., Mrs.  
4623 Ellis Ave.  
*Moth. A.; C.H.I.*
- Bloch, Ernst, Mrs.  
1104 Heyworth Bldg.  
*Mai. W.*
- Bloch, E., Mrs.  
1116 Newberry Ave.  
*Amer. L.A.S.*



Insure Your Property with

**CHAS. COHN**

of Geo. Herrmann & Co.

**Insurance**

Tel. Wabash 620

Suite 2009 Insurance Exchange  
175 W. Jackson Boulevard, Chicago

THE CHICAGO JEWISH COMMUNITY BLUE BOOK

- Block, Harry**  
1522 N. Rockwell St.  
*Sarah L.S.H.*
- Block, Harry**  
1356 S. Halsted St.  
*Har. L.O.K.O.J.*
- Block, Herman**  
1121 Newberry Ave.  
*Har. L.O.K.O.J.*
- Block, Isaac, Mrs.**  
4521 Ellis Ave.  
*Moth. A.; Coun. J.W.; K. A.M.T.; C.H.I.*
- Block, Isaac, Mrs.**  
5419 Calumet Ave.  
*Joc. L.*
- Block, Jack S., Mrs.**  
4404 Grand Blvd.  
*Coun. J.W.*
- Block, Jos.**  
5016 Drexel Blvd.  
*K.A.M.T.*
- Block, J. A., Mrs.**  
222 E. 53d St.  
*Sis. B.S.T.I.*
- Block, J. B., Mrs.**  
Joliet, Ill.  
*Jew. E.A.W.C.; Young P.C.A.*
- Block, J. H.**  
720 14th Pl.  
*Har. L.O.K.O.J.*
- Block, J. W.**  
Joliet, Ill.  
*Jew. E.A.W.C.*
- Block, Leon, Mrs.**  
1153 Independence Blvd.  
*Coun. J.W.; Mai. W.; Inst. W.C.*
- Block, Leopold E.**  
4628 Drexel Blvd.  
*Stan. C.; C.H.I.; Sinai T.*
- Block, Leopold, Mrs.**  
4628 Drexel Blvd.  
*Sinai T.S.; Moth. A.; C.H.I.W.A.; C.H.I.*
- Block, Louis A.**  
1330 S. Avers Ave.  
*North W.Y.P.A.*
- Block, Millard**  
1900 S. Harding Ave.  
*Har. L.O.K.O.J.*
- Block, Morris**  
1109 Winchester Ave.  
*Jun. A.M.N.J.O.H.*
- Block, M., Mrs.**  
1945 Chicago Ave.  
*Will. W.W.C.*
- Block, Nathan**  
720 14th Pl.  
*Har. L.O.K.O.J.*
- Block, Nathan S.**  
1310 N. Campbell Ave.  
*Jun. A.M.N.J.O.H.; North. F.C.*
- Block, Oscar**  
3520 Rokeby St.  
*Anshe E.C.*
- Block, Philip D.**  
4920 Greenwood Ave.  
*Rav. C.; Stand. C.; C.H.I.*
- Block, Philip D., Mrs.**  
4920 Greenwood Ave.  
*Moth. A.; C.H.I.W.A.; Coun. J.W.*
- Block, R., Mrs.**  
5356 Prairie Ave.  
*Hun. C.S.W.A.; Sis. B.S.T.I.*
- Block, Sarah**  
1427 S. Central Park Ave.  
*Jun. A.M.N.J.O.H.*
- Block, S., Mrs.**  
4536 Calumet Ave.  
*So. S.L.P.C.S.*
- Block, S.**  
2607 Evergreen Ave.  
*Jew. E.A.*
- Block, S.**  
169 W. Monroe St.  
*C.H.I.*
- Block, Walter J.**  
1310 N. Campbell Ave.  
*Jun. A.M.N.J.O.H.*
- Block, Wm. J.**  
1135 S. Halsted St.  
*Har. L.O.K.O.J.*
- Block, Mrs.**  
1231 S. Avers Ave.  
*Lad. A.B.D.O.Z.C.*
- Block, Mr.**  
1013 S. Ashland Ave.  
*Oheve Z.M.*
- Block, Mrs.**  
1239 Kedzie Ave.  
*Ind. S.C.*
- Blonde, Selma**  
700 S. Sangamon St.  
*Isaiah S.*
- Blonder, Adolph**  
2825 Logan Blvd.  
*C.H.I.; Jew. E.A.*
- Blonder, A., Mrs.**  
2825 Logan Blvd.  
*Inst. W.C.; Will. W.W.C.*
- Blonder, Eddie**  
1201 Humboldt Blvd.  
*B'Nai D.O.Z.A.*
- Blonder, Gertrude**  
2101 Humboldt Blvd.  
*B'Nai D.O.Z.A.*
- Blonder, H., Mrs.**  
2825 Logan Blvd.  
*Chic. I.A.*
- Blonder, Joseph**  
1316 E. Maplewood Ave.  
*C.H.I.*
- Blonder, Joseph, Mrs.**  
1316 Maplewood Ave.  
*Bar. H.W.C.*
- Blonder, Jos.**  
2102 Humboldt Blvd.  
*B'Nai D.O.Z.C.*
- Blonder, J., Mrs.**  
2102 Humboldt Blvd.  
*B.M.Z.W.C.*
- Blonder, Lillie**  
2102 Humboldt Blvd.  
*Ber. A.L.; Lad. A.B.D.O.Z.C.*
- Blonski, Mrs.**  
1036 N. Oakley Blvd.  
*Lad. A.B.D.O.Z.C.*
- Blonsky, I.**  
2155 W. Walton St.  
*Mich. R.L.I.W.S.O.*
- Bloom, Abraham C., Mrs.**  
5240 South Park Ave.  
*Moth. A.; Sis. B.S.T.I.; Hun. C.S.W.A.*
- Bloom, A., Mrs.**  
Congress Hotel  
*Will. W.W.C.*
- Bloom, A. E., Mrs.**  
3122 Prairie Ave.  
*Jew. C.R.S.*
- Bloom, Blanche, Miss**  
1811 Prairie Ave.  
*C.H.I.W.A.; C.H.I.P.C.*
- Bloom, Carrie**  
5612 Prairie Ave.  
*Ber. A.L.*
- Bloom, C., Mrs.**  
3529 W. 12th St.  
*Lib. C.*
- Bloom, David**  
1122 S. California Ave.  
*Lawn. L.I.O.B.S.*
- Bloom, Fred, Mrs.**  
314 N. Menard Ave.  
*Wom. S.Z.C.*
- Bloom, F.**  
5941 Prairie Ave.  
*Sarah L.S.H.*
- Bloom, Henry Max, Mrs.**  
5240 South Park Ave.  
*Joc. L.; Sis. B.S.T.I.; Hun. C.S.W.A.*
- Bloom, H. M.**  
325 S. Market St.  
*B.S.T.I.*
- Bloom, Isaac J.**  
4727 Michigan Ave.  
*Sinai T.; Rav. C.; Stan. C.*
- Bloom, Ike**  
Board of Trade Bldg.  
*C.H.I.*

# Phone Garfield 5315

FOR EXPERT

## MOVING, PACKING and SHIPPING

THREE REASONS WHY YOU SHOULD CALL US  
EQUIPMENT — SERVICE — EXPERIENCE

MOVING UP TO 100 MILES FROM CITY

Main Office, 1135-39 SO. KEDZIE AVENUE  
Warehouse, 4043-45 W. 12th STREET

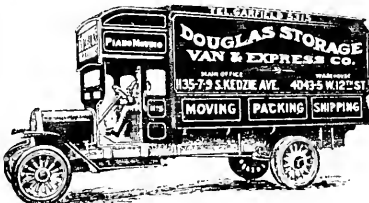

- Bloom, J.  
3549 Douglas Blvd.  
*Latv. C.C.*
- Bloom, J., Mrs.  
3549 Douglas Blvd.  
*Inst. W.C.; Jew. C.R.S.*
- Bloom, Leon, Mrs.  
5124 Calumet Ave.  
*Coun. J.W.; Deb.*
- Bloom, Leon A.  
1123 Independence Blvd.  
*Latv. C.C.*
- Bloom, Leopold  
Blackstone Hotel  
*Sinai T.; Stan. C.*
- Bloom, Leopold, Mrs.  
Blackstone Hotel  
*C.H.I.W.A.; C.H.I.P.C.;  
Sinai T.S.; Coun. J.W.*
- Bloom, N. W., Dr.  
1562 N. Robey St.  
*Jew. E.A.*
- Bloom, Rose  
1258 W. Taylor St.  
*Chic. A.J.R.T.*
- Bloom, Sabine, Miss  
344 W. 18th St.  
*I.W.A.*
- Bloom, S., Mrs.  
6134 Vernon Ave.  
*Jew. C.R.S.*
- Bloom, S.  
5250 Cullom Ave.  
*Sarah L.S.H.*
- Bloomenfeld, B.  
1310 N. Oakley Blvd.  
*Sarah L.S.H.*
- Bloomenthal, Jacob, Mrs.  
3733 Pine Grove Ave.  
*Hun. C.S.W.A.; Jew. C.R.  
S.; Wom. S.Z.C.;  
B.M.Z.W.C.*
- Bloomenthal, J.  
1955 Evergreen Ave.  
*Beth-E.T.*
- Bloomenthal, R. G., Mrs.  
3551 Douglas Blvd.  
*Wom. J.C.A.*
- Bloomfield, Mrs.  
512 Maxwell St.  
*Chic. A.C.J.C.R.A.*
- Blostan, Benj. E.  
911 W. Jackson Blvd.  
*North. F.C.*
- Bluestein, Isidore  
727 S. Hermitage Ave.  
*Unity L.O.K.O.J.*
- Blum, August  
3245 Groveland Ave.  
*C.H.I.*
- Blum, A.  
4715 State St.  
*Ohveh A.B.H.H.C.*
- Blum, David  
4940 Greenwood Ave.  
*C.H.I.; Stand. C.; Sinai T.*
- Blum, David, Mrs.  
4940 Greenwood Ave.  
*Mai. W.; C.H.I.W.A.;  
Deb.; Moth. A.; Sarah  
G.L.; Will. W.W.C.*
- Blum, D. J. M.  
North Chicago Hospital  
*Young P.C.A.*
- Blum, Eugene, Mrs.  
5164 Michigan Ave.  
*Coun. J.W.; C.H.I.W.A.;  
Moth. A.*
- Blum, Harry II.  
5053 Drexel Blvd.  
*Sinai T.; C.H.I.*
- Blum, Henry, Mrs.  
3241 Washington Blvd.  
*Ber. A.L.*
- Blum, Julia  
4940 Greenwood Ave.  
*Deb. J.*
- Blum, Julius, Mrs.  
4828 Grand Blvd.  
*Bar. H.W.C.; Chic. W.A.;  
Ruth C.; Joc. L.;  
Moth. A.*
- Blum, Lillian  
3551 W. 12th St.  
*Jun. A.M.N.J.O.H.*
- Blum, Louis H.  
3241 Washington Blvd.  
*Col. L.J.O.F.S.I.*
- Blum, Mary  
1619 S. Millard Ave.  
*Chic. A.J.R.T.*
- Blum, Max, Mrs.  
5454 Ellis Ave.  
*Bar. H.W.C.*
- Blum, Morris, Mrs.  
5645 Calumet Ave.  
*Sis. B.S.T.I.; Bar. H.W.C.*
- Blum, Nanda, Mrs.  
Hotel Metropole  
*C.H.I.*
- Blum, Philip, Mrs.  
939 Margate Ter.  
*Bar. H.W.C.; Will. W.  
W.C.*
- Blum, Samuel  
1649 N. Robey St.  
*Zer. G.F.Z.S.*
- Blum, Simon S., Mrs.  
Hotel Metropole  
*Bar. H.W.C.; Chic. W.A.;  
Coun. J.W.; Deb.; C.H.I.  
W.A.; Joc. L.; Sinai T.*
- Blum, Simon T., Mrs.  
4939 Grand Blvd.  
*Sinai T.S.*
- Blum, Stanley W.  
4544 Ellis Ave.  
*C.H.I.; Stan. C.*
- Blum, Stanley W., Mrs.  
4544 Ellis Ave.  
*Chic. W.A.*
- Blum, S.  
1931 Potomac Ave.  
*B'Noi D.O.Z.A.*
- Blum & Blum  
806 Ashland Blk.  
*C.H.I.*
- Blumberg, Jacob  
Waukegan, Ill.  
*Pride C.L.*
- Blumberg, M. D.  
652 Melrose St.  
*Anshe E.S.*
- Blumberg, R., Mrs.  
3640 W. 13th St.  
*Good. W.W.*
- Blume, Mildred  
3530 Greenview Ave.  
*Young P.C.A.*
- Blumeneau, Rebecca  
65 E. 50th St.  
*Isaiah S.*
- Blumenfeld, B., Mrs.  
5749 Woodlawn Ave.  
*Deb.; Coun. J.W.*
- Blumenfeld, Sophie  
1515 E. 54th Pl.  
*Young W.A.J.C.R.S.*
- Blumenfeld, Mrs.  
1310 N. Oakley Blvd.  
*Lad. A.B.D.O.Z.C.*
- Blumenkraz, H.  
8814 Houston Ave.  
*Bik. C.C.*
- Blumenstock, Geo.  
122 S. Michigan Ave.  
*C.H.I.*
- Blumenstock, J., Mrs.  
6607 Greenview Ave.  
*Inf. A.*
- Blumenthal, Alex.  
424 S. Wood St.  
*Zion C.*
- Blumenthal, A. R.  
4627 Indiana Ave.  
*B.M.Z.W.C.; So. S.L.P.C.S.*
- Blumenthal, A. Labal, Mrs.  
4047 Calumet Ave.  
*Jew. C.R.S.*
- Blumenthal, A.  
1220 Independence Blvd.  
*Good. W.W.; I.W.A.*
- Blumenthal, Barre  
1364 Sedgwick St.  
*Young P.C.A.*
- Blumenthal, Bluma  
4627 Indiana Ave.  
*Young P.C.A.*
- Blumenthal, Ethel, Mrs.  
626 Maxwell St.  
*Pride C.L.*

# Gold Bros. Restaurant Enterprises

Home Cooking and Baking. Excellent Meals. We Make All Our Own Pies, Pastries, Rolls, Etc., on Our Own Premises. We are also Caterers for Weddings, Banquets and Social Affairs.

812 West 12th Street Telephone Monroe 6234  
Near Halsted Street

- Blumenthal, E. M.  
122 S. Michigan Ave.  
*C.H.I.*
- Blumenthal, Harris  
900 Myrtle St.  
*Pride C.L.*
- Blumenthal, Isadore, Mrs.  
5210 South Park Ave.  
*C.H.I.W.A.; Deb.*
- Blumenthal, J., Mrs.  
4827 Calumet Ave.  
*Bar. H.W.C.*
- Blumenthal, Marcus  
867 N. Mozart St.  
*Pros. L.O.K.O.J.*
- Blumenthal, Minna  
109 E. 46th St.  
*Deb. J.*
- Blumenthal, M.  
900 Myrtle St.  
*Pride C.L.*
- Blumenthal, Rachel  
1338 W. Taylor St.  
*Pride C.L.*
- Blumenthal, R. C., Miss  
1364 Sedgwick St.  
*Young P.C.A.*
- Blumenthal, R. J.  
3551 Douglas Blvd.  
*Tem. J.W.C.; West S.L.I.R.  
S. Good. W.W.*
- Blumenthal, Samuel  
1338 W. Taylor St.  
*Pride C.L.*
- Blumenthal, S., Mrs.  
4627 Indiana Ave.  
*So. S.L.P.C.S.*
- Blumlein, Hattie  
5806 Prairie Ave.  
*Bar. H.C.W.*
- Blumofe, S., Miss  
1636 S. Homan Ave.  
*Chic. A.C.J.C.R.A.*
- Blumoff, S., Miss  
1549 S. Homan Ave.  
*Ohave Z.M.*
- Blumson, H.  
2131 W. Chicago Ave.  
*Moses M.C.*
- Bluth, W.  
2908 Logan Blvd.  
*Beth-E.T.*
- Bluth, Wm., Mrs.  
2908 Logan Blvd.  
*Bar. H.W.C.; Hun. C.S.  
W.A.*
- Bluthenthal, Mrs.  
4406 Grand Blvd.  
*Coun. J.W.*
- Bly, Yetta  
5645 Indiana Ave.  
*Lady M.L.*
- Boam, Nathan  
966 Edgecomb Pl.  
*Isaiah L.I.O.F.S.I.*
- Boas, Beatrice  
5914 South Park Ave.  
*Amity C.*
- Boas, Morris G.  
3003 Wentworth Ave.  
*So. S.H.C.; Beac. C.*
- Boas, Morris G., Mrs.  
5914 South Park Ave.  
*Will. W.W.C.*
- Bobbe, Joseph  
4834 Grand Blvd.  
*C.H.I.; B'Nai S.T.I.*
- Bobbe, Joseph, Mrs.  
4834 Grand Blvd.  
*Deb.; Inf. A.; Joc. L.*
- Bobinsky, I., Mrs.  
3108 Flournoy St.  
*B.M.Z.W.C.*
- Bobrin, Jacob  
1114 S. Sacramento Blvd.  
*Ncis. L.O.K.O.J.*
- Bochner, Chas.  
2002 W. 12th St.  
*Lawn. L.I.O.B.S.*
- Bodenheimer, S., Mrs.  
5139 Prairie Ave.  
*Coun. J.W.*
- Bodenstein, N. M.  
1925 Fowler St.  
*Lit. D.C.*
- Bodenweiser, A.  
4000 Lake Park Ave.  
*C.H.I.*
- Boehm, Mrs.  
4939 Calumet Ave.  
*Will. W.W.C.*
- Bogolub, Herman L.  
1913 S. Troy St.  
*Y.M.H.A.*
- Bolatin, Henry  
3125 W. 19th Pl.  
*Har. L.O.K.O.J.*
- Bolchowsky, B., Mrs.  
6501 S. Peoria St.  
*Wom. J.C.A.*
- Boldenweck, F., Mrs.  
6022 Vernon Ave.  
*Coun. J.W.*
- Boloske, S. R., Mrs.  
109 E. 57th St.  
*Inf. A.*
- Bolotin, Bernard C.  
1037 Washburne Ave.  
*Young P.C.A.; Jun. A.M.N.  
J.O.H.*
- Bolotin, Bertha  
1027 Washburne Ave.  
*Jun. A.M.N.J.O.H.*
- Bolotin, D.  
1221 Lawndale Ave.  
*Tem. J.W.C.*
- Bolotin, H.  
3317 W. 12th St.  
*Lawn. C.C.*
- Bolotin, Jack  
232 Beethoven Pl.  
*Chic. A.J.R.T.*
- Bolotin, M.  
5026 Agatite Ave.  
*Good. W.W.*
- Bolotin, N. H., Mrs.  
1027 Washburne Ave.  
*Jew. C.R.S.*
- Bomash, Louis  
4926 Grand Blvd.  
*Lawn. C.; C.H.I.*
- Bomash, Louis, Mrs.  
4926 Grand Blvd.  
*Moth. A.; Deb.; Isaiah W.  
C.; C.H.I.W.A.; B.M.Z.W.  
C.; Coun. J.W.*
- Bomash, M.  
5412 Michigan Ave.  
*C.H.I.*
- Bomash, M., Mrs.  
5412 Michigan Ave.  
*Jew. C.R.S.*
- Bomash, Samuel  
15 S. Clark St.  
*C.H.I.*
- Bondy, Adolph  
5307 Calumet Ave.  
*Isaiah T.*
- Bondy, Adolph, Mrs.  
5307 Calumet Ave.  
*Deb.; Moth. A.; Isaiah W.C.*
- Bondy, Emma  
16 N. Clark St.  
*Lady M.L.*
- Boner, Albert  
944 Leland Ave.  
*Jun. A.M.N.J.O.H.*
- Boner, Albert J.  
1938 W. Polk St.  
*Y.M.H.A.*
- Bonheim, B., Mrs.  
4452 Grand Blvd.  
*Jew. C.R.S.*
- Bonheim, L. M., Mrs.  
6105 Woodlawn Ave.  
*Deb.*
- Borak, Al  
1932 Wilmot Ave.  
*B'Nai D.O.Z.A.*
- Borchardt, Max  
4939 Sheridan Rd.  
*Excel. L.I.O.F.S.I.*
- Bordesky, Clara  
3328 Grenshaw St.  
*Lawn. C.C.*
- Bordezdy, M.  
1224 S. Washtenaw Ave.  
*Ill. L.O.K.O.J.*

## North Side Window Shade Company

Satisfaction Guaranteed  
Prompt Service

Office and Factory

3658 Broadway

Phone Lake View 6105

Window Shades made to order for flats, stores and residences. Repairing, reversing and cleaning. Our Washed Shades Look Like New.

Lace Shades made to order on your own material.

- Bordner, Mrs.  
3123 Douglas Blvd.  
*Amer. L.A.S.*
- Borenstein, E.  
2642 Iowa St.  
*Lit. D.C.*
- Borg, Ernestine  
4401 Berkeley Ave.  
*Deb. J.*
- Borg, Helen  
4401 Berkeley Ave.  
*Deb. J.*
- Borg, I.  
4401 Berkeley Ave.  
*Isaiah T.*
- Borg, I., Mrs.  
4401 Berkeley Ave.  
*Isaiah W.C.*
- Borges, Berthold E.  
1436 E. 65th St.  
*B'Nai S.T.I.*
- Borges, Berthold E., Mrs.  
1436 E. 65th St.  
*Sis. B.S.T.I.; Coun. J.W.*
- Borker, Rose  
2231 Iowa St.  
*Jun. A.M.N.J.O.H.*
- Borkin, Mrs.  
1545 Spanlding Ave.  
*Ind. S.C.*
- Born, Alfred R.  
540 S. Fifth Ave.  
*C.H.I.; Stan. C.*
- Born, Edgar R.  
1015 Hyde Park Blvd.  
*C.H.I.; Stan. C.*
- Born, Edgar R., Mrs.  
1015 Hyde Park Blvd.  
*Moth. A.*
- Born, Moses  
4801 Drexel Blvd.  
*C.H.I.; Sinai T.; Stan. C.*
- Born, Moses, Mrs.  
4801 Drexel Blvd.  
*Coun. J.W.; Chic. W.A.;  
C.H.I.W.A.; Moth. A.*
- Borofski, Mrs.  
1205 E. 69th St.  
*So. S.L.P.C.S.*
- Boros, S., Mrs.  
1244 N. Kedzie Ave.  
*Hun. C.S.W.A.; Lad.  
A.B.D.O.Z.C.*
- Boros, S., Dr.  
Potomac and Western Aves.  
*B'Nai D.O.Z.C.*
- Borovik, Anna  
3254 Pierce Ave.  
*Lad. A.M.H.L.; Jew. E.A.;  
Jew. E.A.W.C.*
- Borowich, B., Dr.  
2539 Kedzie Ave.  
*Har. L.O.K.O.J.*
- Borowich, I., Mrs.  
1430 N. Robey St.  
*Jew. E.A.W.C.*
- Borowsky, Esther  
5125 S. State St.  
*Pride C.L.*
- Borowsky, E., Mrs.  
3832 Grand Blvd.  
*Will. W.W.C.*
- Borowsky, E., Mrs.  
7000 Racine Ave.  
*Inst. W.C.*
- Borowsky, Isaac  
5125 S. State St.  
*Pride C.L.*
- Borshcoski, Wm. H.  
1426 S. Ridgeway Ave.  
*Ill. L.O.K.O.J.*
- Borsody, Amalia  
2105 Iowa St.  
*Lady M.L.*
- Boruscheck, S.  
3100 W. Division St.  
*Young P.C.A.*
- Boruszak, Wm.  
835 S. Hermitage Ave.  
*Jun. A.M.N.J.O.H.*
- Boslantzky, Z., Mrs.  
2125 Maplewood Ave.  
*Pride C.L.*
- Bosley, S., Mrs.  
3127 Palmer Sq.  
*Jew. C.R.S.; Wom. J.C.A.*
- Boss, Jos.  
1245 S. Troy St.  
*Ohaveh A.B.H.H.C.*
- Botkowsky, Josephine  
5256 Michigan Ave.  
*Bar. H.C.-W.*
- Botkowsky, L., Mrs.  
5011 Forrestville Ave.  
*Sis. O.A.; So. S.L.P.C.S.*
- Botkowsky, L. L., Mrs.  
4923 Calumet Ave.  
*Jew. C.R.S.*
- Botkowsky, Samuel  
3635 S. Halsted St.  
*So. S.H.C.*
- Botkowsky, Samuel, Mrs.  
3635 Halsted St.  
*Mai. W.*
- Botkowsky, Samuel, Mrs.  
5254 Michigan Ave.  
*Will. W.W.C.*
- Bouscher, Ella  
3826 N. Ashland Ave.  
*Chic. A.J.R.T.*
- Bowman, Jas. H.  
402 S. Market St.  
*C.H.I.; Lawn. C.*
- Bowman, R. L., Mrs.  
4939 Vincennes Ave.  
*Mai. W.*
- Bows, A. J.  
6237 Rhodes Ave.  
*Col. L.I.O.F.S.I.*
- Bowsky, Jos. B., Mrs.  
4718 St. Lawrence Ave.  
*Bar. H.W.C.*
- Boydell, Harry  
5338 Prairie Ave.  
*Fort. M.C.; C.H.I.P.C.;  
Young P.C.A.*
- Boyer, J.  
3737 Pinegrove Ave.  
*Moses M.C.*
- Brach, Leo  
6108 South Park Ave.  
*Col. L.I.O.F.S.I.*
- Brackman, Joseph, Mrs.  
938 Ainslee St.  
*Sarah G.L.*
- Brady, Hugo, Mrs.  
854 E. 52nd St.  
*Chic. W.A.; Deb.*
- Brahensky, Meyer  
1535 Campbell Ave.  
*Niez. L.O.K.O.J.*
- Brahensky, Max  
4526 Kedzie Ave.  
*Niez. L.O.K.O.J.*
- Brauner, L., Mrs.  
1455 Hastings St.  
*Lad. A.P.O.W.*
- Brainin, M., Mrs.  
437 N. Kedzie Ave.  
*Inst. W.C.*
- Brainly, A.  
2145 Crystal St.  
*B'Nai D.O.Z.C.*
- Bramer, J.  
1216 N. Campbell Ave.  
*Jew. E.A.*
- Bramowitch, I., Mrs.  
3521 W. 12th Pl.  
*Lad. A.P.O.W.*
- Brams, H., Mrs.  
1913 Potomac Ave.  
*Chic. I.A.*
- Brand, H., Mrs.  
8645 Maryland Ave.  
*Hun. C.S.W.A.*
- Brand, H., Mrs.  
4926 Indiana Ave.  
*Sis. B.S.T.I.*
- Brand, Sam  
1047 W. 61st St.  
*Pros. L.O.K.O.J.*
- Brandis, Jennie, Mrs.  
Metropole Hotel  
*Deb.*
- Brandis, Stella  
408 E. 62nd St.  
*Deb. J.*
- Brandis, Susan  
6030 Greenwood Ave.  
*Had. C.*

LET.....

**CHARLES SCHLUTZ**

== MAKE YOUR ==  
**PAPER BOXES**

Phone Humboldt 393

2373-77 MILWAUKEE AVE., CHICAGO

- Brandstetter, Laura  
3920 W. Jackson Blvd.  
*Lady M.L.; Sarah L.S.H.*
- Branstetter, Max C., Mrs.  
5470 Hyde Park Blvd.  
*Joc. L.; C.H.I.W.A.; Chic. W.A.; Moth. A.; Coun. J.W.*
- Brandt, Eli, Mrs.  
543 Belmont Ave.  
*Bar. H.W.C.; Lad. A.T.S.*
- Brandt, Eli  
543 Belmont Ave.  
*Tem. S.; Col. L.I.O.F.S.I.*
- Brandt, Hyman  
1542 S. Kedzie Ave.  
*Lawn. C.C.*
- Brandt, Jacob  
1504 Lawndale Ave.  
*Star L.O.K.O.J.*
- Brandt, Lewis  
1504 S. Lawndale Ave.  
*Jun. A.M.N.J.O.H.*
- Brandwein, D.  
3412 Washburne Ave.  
*F.M.H.A.*
- Brandwein, Joseph  
3412 Washburne Ave.  
*F.M.H.A.*
- Brandwein, L.Z., Mrs.  
4939 Vincennes Ave.  
*Mai. W.*
- Brandy, Rose, Miss  
3530 W. 12th Pl.  
*I.H.A.*
- Brann, William, Mrs.  
4619 Ellis Ave.  
*Joc. L.*
- Braude, A., Mrs.  
1306 Independence Blvd.  
*Jew. C.R.S.*
- Braude, E., Mrs.  
1149 Independence Blvd.  
*Jew. C.R.S.*
- Braude, Paul, Mrs.  
5342 Prairie Ave.  
*Coun. J.W.*
- Braude, Rose  
1430 S. Central Park Ave.  
*Lawn. C.*
- Bramberg, H., Mrs.  
3307 Greshaw St.  
*Chic. A.J.C.R.A.*
- Braun, Abe  
12 N. Halsted St.  
*Young P.C.A.*
- Braun, B.  
6050 Vernon Ave.  
*Sis. B.S.T.I.*
- Braun, B., Mrs.  
24 N. Halsted St.  
*Chic. I.A.*
- Braun, Isadore H.  
Hegewisch, Ill.  
*Young P.C.A.*
- Braun, Louis, Mrs.  
5238 Ingleside Ave.  
*Coun. J.W.*
- Braun, Max  
6050 Vernon Ave.  
*B. Nai S.T.I.*
- Braun, Rosa Miss  
Vincennes Hotel  
*Coun. J.W.*
- Braun, Sara G.  
Hegewisch, Ill.  
*Young P.C.A.*
- Braun, William  
6050 Vernon Ave.  
*Jun. A.B.S.T.I.*
- Brauns, F., Mrs.  
1913 Potomac Ave.  
*Su. C.C.*
- Brauns, H.  
1913 W. Potomac Ave.  
*Su. C.C.*
- Braunstein, Bertha  
751 Buckingham Pl.  
*North W.Y.P.A.*
- Braunstein, M., Mrs.  
4439 Ellis Ave.  
*Sis. B.S.T.I.*
- Braunstein, Raymond  
4439 Ellis Ave.  
*Jun. A.B.S.T.I.*
- Breadford, Jacob  
1125 S. Sacramento Blvd.  
*Unity L.O.K.O.J.*
- Breakstone, Benj., Dr.  
3716 Douglas Blvd.  
*Su. C.C.; Har. L.O.K.O.J.*
- Breakstone, Benj., Mrs.  
3716 Douglas Blvd.  
*Inst. W.C.; Hun. C.S.W.A.*
- Brede, Frank B., Mrs.  
3560 Grand Blvd.  
*Jos. L.; Ruth C.; Coun. J.W.; Chic. W.A.; Moth. A.; Mai. W.*
- Brede, Max L., Mrs.  
5117 Ellis Ave.  
*Moth. A.; Sarah G.L.; Chic. W.A.; Isaiah W.C.*
- Bregman, Louis J.  
5022 Grand Blvd.  
*Isaiah T.*
- Bregman, Louis, Mrs.  
5022 Grand Blvd.  
*Sarah G.L.*
- Bregstone, Philip  
1021 S. Ashland Blvd.  
*C.H.I.P.C.; Har. L.O.K.O.J.*
- Bregstone, Philip, Mrs.  
1021 Ashland Blvd.  
*Inst. W.C.*
- Breisach, L. Mrs.  
1409 Thorne Ave.  
*Will. W.W.C.*
- Breliant, D., Mrs.  
8459 Buffalo Ave.  
*Jew. C.R.S.*
- Brener, S., Mrs.  
4639 Broadway  
*Coun. J.W.*
- Brenner, Abe  
1246 Miller St.  
*Dr. M.E.L.O.K.O.J.*
- Brenner, H. D., Mrs.  
3646 Douglas Blvd.  
*Jew. C.R.S.*
- Brenner, Joe  
1842 Hastings St.  
*New C.L.O.K.O.J.*
- Brennan, Marion, Miss  
3761 Grand Blvd.  
*Mai. W.*
- Brenner, N. T.  
5839 Sheridan Rd.  
*C.H.I.; Tem. S.*
- Brenner, N. T., Mrs.  
5839 Sheridan Rd.  
*Jew. C.R.S.; Inst. W.C.*
- Brenner, Phillip  
19 W. 59th St.  
*Star. L.O.K.O.J.*
- Brenner, Selma, Mrs.  
4639 Broadway  
*Bar. H.W.C.*
- Brenner, S.  
417 E. 41st St.  
*Unity L.O.K.O.J.*
- Brenner, S., Mrs.  
1758 Sunnyside Ave.  
*Will. W.W.C.; Lad. A.T.S.*
- Breski, Mrs.  
3425 W. North Ave.  
*Moses M.L.A.*
- Bresnik, H.  
2610 W. 12th St.  
*Ill. L.O.K.O.J.*
- Breskin, L. A.  
1628 S. Sawyer Ave.  
*Lawn. C.C.*
- Breskin, Rose  
1628 S. Sawyer Ave.  
*Lawn. C.C.*
- Breslaw, Frances  
2601 Augusta St.  
*Lawn. C.C.*
- Brestov, Morris  
1250 Racine Ave.  
*Star. L.O.K.O.J.*
- Brestow, F., Miss  
2112 Greshaw St.  
*Su. C.C.*
- Breuer, N., Mrs.  
5839 Sheridan Rd.  
*B.M.Z.W.C.*

## ORIENTAL RUGS AND CARPETS CLEANED

ORIENTAL RUGS AND CARPETS Cleaned by Compressed Air or Vacuum System. Portable Machines. Naphtha Scouring. Repairing of All Kinds. Rugs Stored, Packed and Shipped.

### HYDE PARK COMPRESSED AIR CLEANING CO.

WORKS: 5165 STATE STREET

PHONE OAKLAND 1279

E. HAAKER, Mgr.

THE CHICAGO JEWISH COMMUNITY BLUE BOOK

- Breyer, A., Mrs.  
3440 Douglas Blvd.  
*West S.L.I.R.S.*
- Breyer, Adolph  
1220 S. Halsted St.  
*Dr. Mar. E.L.O.K.O.J.*
- Brezinsky, S., Miss  
3122 W. 15th St.  
*Ohave Z.M.*
- Brickman, Phil  
1231 N. Claremont Ave.  
*B'Nai D.O.Z.C.*
- Brickman, Harry  
1721 W. 13th St.  
*Nicz. L.O.K.O.J.*
- Bright, M., Mrs.  
1846 S. Avers Ave.  
*Lib. C.*
- Brill, Chas. S.  
105 W. Monroe St.  
*Sinai T.*
- Brill, Isaac, Mrs.  
4429 Ellis Ave.  
*C.H.I.W.A.; Moth. A.*
- Brill, I., Mrs.  
5452 Glenwood Ave.  
*Lad. A.T.S.*
- Brill, Louis  
527 S. 5th Ave.  
*C.H.I.*
- Brill, M.  
2026 W. 12th St.  
*Lawn. L.I.O.B.S.*
- Brill, Sarah, Mrs.  
5216 Ingleside Ave.  
*Mai. W.*
- Brill, Mrs.  
4014 Grand View Ave.  
*So. S.L.P.C.S.*
- Brimm, D. B.  
10052 Ewing Ave.  
*Jew. C.R.S.; B.M.Z.W.C.*
- Brin, F., Mrs.  
6543 S. Green St.  
*Coun. J.W.*
- Brin, M.  
1433 Park St.  
*Moses M.L.A.*
- Brin, Rosa, Mrs.  
212 E. 46th St.  
*Coun. J.W.; Isaiah W.C.*
- Brinkman, A. J., Mrs.  
932 Lakeside Pl.  
*Will. W.W.C.*
- Brimm, S. J.  
1432 S. Central Park Ave.  
*Beac. C.*
- Brin, F., Mrs.  
5005 Drexel Blvd.  
*Sis. B.S.T.I.*
- Brin, I., Mrs.  
3034 W. 12th St.  
*Ind. S.C.*
- Brinn, H., Mrs.  
1433 Wicker Park Ave.  
*Moses M.C.*
- Briscal, Mrs.  
1242 Albany Ave.  
*West S.L.I.R.S.*
- Briscal, Theo.  
1242 S. Albany Ave.  
*Har. L.O.K.O.J.*
- Broder, Clara, Mrs.  
662 Diversey Pkwy.  
*Anshe E.S.*
- Brodkin, Dave  
1832 W. 12th St.  
*Star. L.O.K.O.J.*
- Brodsky, Mrs.  
3710 13th Pl.  
*Ind. S.C.*
- Brody, L.  
1558 S. Kedzie Ave.  
*Ohave Z.M.*
- Brohman, D.  
5514 Loomis St.  
*Sis. O.A.*
- Bronstein, William  
824 S. Robey St.  
*Y.M.H.A.*
- Brontman, Nathan  
2121 W. 12th St.  
*Y.M.H.A.*
- Briskin, Jack H., Mrs.  
719 Winona Ave.  
*Bar. H.W.C.*
- Briskin, I., Mrs.  
318 14th Ave.  
Maywood, Ill.  
*Jew. C.R.S.; Inst. W.C.;  
B.M.Z.W.C.*
- Briskin, I.  
516 S. Halsted St.  
*C.H.I.*
- Briskman, Nathan, Dr.  
1215 S. Kedzie Ave.  
*Dr. Mar E.L.O.K.O.J.*
- Bro, Mrs.  
1834 Mozart St.  
*Lad. B-E.*
- Broad, Henry, Dr.  
1325 Milwaukee Ave.  
*North W.Y.P.A.*
- Brodes, C., Mrs.  
662 Diversey Pkwy.  
*Amcr. L.A.S.*
- Brody, L. J., Mrs.  
6031 Prairie Ave.  
*Will. W.W.C.; Mai. W.*
- Brodsky, Bertha  
1506 N. Rockwell St.  
*Lad. A.M.H.L.*
- Brodsky, Lena, Miss  
1924 Washburne Ave.  
*Chic. A.C.J.C.R.A.*
- Brody, Harry, Mrs.  
635 S. Paulina St.  
*Chic. A.C.J.C.R.A.*
- Brody, Harry  
624 14th St.  
*Har. L.O.K.O.J.*
- Brody, Lena  
1892 Milwaukee Ave.  
*Lad. A.M.H.L.*
- Brody, Louis J.  
6031 Prairie Ave.  
*Excel. L.I.O.F.S.I.*
- Brom, Josephine, Mrs.  
5543 Prairie Ave.  
*Joc. L.*
- Brom, W. H., Mrs.  
6323 Ingleside Ave.  
*Will. W.W.C.*
- Bromberg, Morris, Mrs.  
2333 Racine Ave.  
*Coun. J.W.; Bar. H.W.C.*
- Brondehl, Mrs.  
3945 W. 14th St.  
*Amer. L.A.S.*
- Bronowitz, J.  
3521 W. 12th St.  
*Lad. A.P.O.W.*
- Bronsky, E., Mrs.  
3549 Greshaw St.  
*Good W.W.*
- Bronstein, Wm. T.  
824 S. Robey St.  
*Jun. A.M.N.J.O.H.*
- Brook, Charles  
1252 Hood Ave.  
*Zion C.*
- Brook, Chas., Mrs.  
2425 N. Albany Ave.  
*Coun. J.W.; Hun. C.S.W.A.*
- Brook, Elaine  
1112 N. Hoyne Ave.  
*B'Nai D.O.Z.A.*
- Brook, Sadie  
1227 N. Claremont Ave.  
*Lad. A.M.H.L.*
- Brook, Charles, Mrs.  
1252 Hood Ave.  
*Wom. S.Z.C.*
- Brooks, Chas.  
5205 Prairie Ave.  
*Excel. L.I.O.F.S.I.*
- Brooks, Esther  
1521 Ridgeway Ave.  
*Lawn. C.C.*
- Brooks, I.  
36 S. Desplaines Ave.  
*Ohaveh A.B.H.H.C.*
- Brotman, E., Mrs.  
3509 W. 12th Pl.  
*Amcr. L.A.S.*
- Brounstein, Jennie  
2659 Hirsch Blvd.  
*Unity L.S.*

# Deere's Lace Cleaning Works

LACE CURTAINS CLEANED EQUAL TO NEW  
25c                      35c                      50c                      Per Pair

We do Cleaning and Dyeing———We have No Branches

PHONE MONROE 3225

1041 RANDOLPH STREET



- Browarsky, Minnie  
2137 Washington Blvd.  
*Bar. H.C.W.*
- Browarsky, Eva, Mrs.  
3137 Washington Blvd.  
*Coun. J.W.; Jew. C.R.S.;  
Wom. S.Z.C.; B.M.Z.W.C.*
- Browarsky, J. M.  
5420 Michigan Ave.  
*B'Nai S.T.I.*
- Browarsky, J. M., Mrs.  
5420 Michigan Ave.  
*Coun. J.W.; B.M.Z.W.C.;  
Jew. C.R.S.*
- Browarsky, Sol  
3137 Washington Blvd.  
*C.H.I.*
- Browarsky, Sol, Mrs.  
3137 Washington Blvd.  
*Bar. H.W.C.; Zion C.*
- Browden, Mrs.  
6007 Woodlawn Ave.  
*Lad. S.B.J.C.*
- Brower, Pauline  
926 Milwaukee Ave.  
*Lad. A.M.H.L.*
- Brown, Adele  
1848 W. 12th St.  
*Jun. A.M.N.J.O.H.*
- Brown, A., Miss  
1431 S. Avers Ave.  
*Louis D.B.Z.G.*
- Brown, Bernard J.  
820 Montrose Blvd.  
*C.H.I.; Laon C.*
- Brown, Bernard J.  
820 Montrose Blvd.  
*B.M.Z.W.C.*
- Brown, B., Mrs.  
1459 Halsted St.  
*West. S.L.I.R.S.*
- Brown, B. J., Mrs.  
3441 Douglas Blvd.  
*Tem. J.W.C.*
- Brown, Bertha  
1652 S. Homan Ave.  
*Chic. A.J.R.T.*
- Brown, David I.  
2003 W. Division St.  
*North. F. S.; B'Nai  
D.O.Z.A.*
- Brown, D., Mrs.  
1604 S. Millard Ave.  
*West S.L.I.R.S.*
- Brown, Ed  
1355 Sedgwick St.  
*Anshe E.A.*
- Brown, E., Mrs.  
1206 S. Central Pk. Ave.  
*West S.L.I.R.S.*
- Brown, Fannie  
3713 Dickens Ave.  
*Hum. L.A.S.*
- Brown, Gerard S.  
5416 Ingleside Ave.  
*C.H.I.*
- Brown, Gerard S., Mrs.  
5416 Ingleside Ave.  
*Sinai T.S.; Coun. J.W.;  
Jun. A.M.A.*
- Brown, Helen A., Miss  
3207 South Park Ave.  
*Sinai T.S.*
- Brown, Henry F., Mrs.  
4448 Vincennes Ave.  
*Joc. L.; Isaiah W.C.; Sinai  
T.S.*
- Brown, Herman  
348 N. Clark St.  
*Young P.C.A.*
- Brown, H.  
1528 W. 12th St.  
*Chic. L.O.K.O.J.*
- Brown, H., Mrs.  
3207 South Park Ave.  
*Sinai T.S.*
- Brown, H. M.  
3222 N. Clark St.  
*Anshe E.C.*
- Brown, Ira A.  
531 S. Wabash Ave.  
*B'Nai, S.T.I.*
- Brown, Isidore  
602 Ashland Blk.  
*North. F.C.*
- Brown, Isadore F.  
4511 Forrestville Ave.  
*Stan. C.; Rav. C.; Jew.  
E.A.; C.H.I.; Sinai T.*
- Brown, Isadore F., Mrs.  
4511 Forrestville Ave.  
*Mai. W.; Isalah W.C.;  
Joc. L.; Chic. W.A.*
- Brown, I., Mrs.  
1329 Central Park Ave.  
*Ind. S.C.*
- Brown, I.  
1059 N. Ashland Ave.  
*Beth-E. T.*
- Brown, J. I.  
4511 Forrestville Ave.  
*C.H.I.*
- Brown, Jacob  
2657 W. Division St.  
*Ill. L.O.K.O.J.*
- Brown, Jennie  
502 W. North Ave.  
*Lad. A.M.H.L.*
- Brown, Jonas S., Mrs.  
5715 Kimbark Ave.  
*Moth A.*
- Brown, J.  
3555 W. 16th St.  
*Tem. J.W.C.*
- Brown, J., Mrs.  
5958 Indiana Ave.  
*Sis. B.S.T.I.*
- Brown, J. B.  
905 Ashland Blk.  
*Jew. E.A.*
- Brown, Joe  
1431 N. Maplewood Ave.  
*B'Nai D.O.Z.A.*
- Brown, Leon  
3527 W. Grenshaw St.  
*North W.Y.P.A.*
- Brown, Louis  
2342 W. Polk St.  
*Unity L.O.K.O.J.*
- Brown, L., Miss  
1510 S. Trumbull Ave.  
*Ohave Z.M.*
- Brown, Max  
1405 Artesian Ave.  
*Jun. A.M.N.J.O.H.*
- Brown, Max  
3957 16th St.  
*Har. L.O.K.O.J.*
- Brown, Morris  
2342 W. Jackson Blvd.  
*Zion C.*
- Brown, Morris J.  
1641 S. St. Louis Ave.  
*Isalah L.I.O.F.S.I.*
- Brown, M., Mrs.  
1456 Fargo Ave.  
*Jew. C.R.S.*
- Brown, M., Mrs.  
541 W. 31st St.  
*Good W.W.*
- Brown, M., Mrs.  
6448 Greenview Ave.  
*Lad. A.T.S.*
- Brown, Nathan  
822 Wilson Ave.  
*C.H.I.; Tem. S.*
- Brown, Nathan, Mrs.  
832 Wilson Ave.  
*Bar. H.W.C.; Lad. A.T.S.;*
- Brown, Nathan  
940 First National Bk. Bldg.  
*B'Nai D.O.Z.A.; North  
W.Y.P.A.*
- Brown, Nat C.  
1059 N. Ashland Ave.  
*Y.M.H.A.*
- Brown, Percess M.  
820 Winchester Ave.  
*Jun. A.M.N.J.O.H.*
- Brown, Mrs. Rosa  
1355 Sedgwick St.  
*Anshe E.S.*
- Brown, Ruth  
3207 South Park Ave.  
*Deb. J.; Sinai T.S.; Jun.  
A.M.A.*
- Brown, R.  
1001 S. Marshfield Ave.  
*Ill. L.O.K.O.J.*

# DE HAVEN STUDIO

## High Grade Portraits

Commercial and Advertising Photography

144 S. Wabash Ave.

Appointments for All Occasions

D. H. BLOOM, Mgr.

- Brown, R., Mrs.  
549 Belmont Ave.  
*Ansh E.S.*
- Brown, Sol  
1431 N. Maplewood Ave.  
*B'Nai D.O.Z.A.*
- Brown, Sophi, Mrs.  
4924 Indiana Ave.  
*Lady M.L.*
- Brown, S.  
Oak Park, Ill.  
*Chic. L.O.K.O.J.*
- Brown, Tillie, Mrs.  
1818 Foster Ave.  
*Anshe E.S.*
- Brown, Wm.  
1339 N. Artesian Ave.  
*Unity L.O.K.O.J.*
- Brown, Wm.  
1346 E. 47th St.  
*Ger. L.I.O.F.S.I.*
- Brown, Mrs.  
1237 Kedzie Ave.  
*West S.L.I.R.S.*
- Brown, Mrs.  
1431 N. Maplewood Ave.  
*Lad. A.B.D.O.Z.C.*
- Brown, Mrs.  
1546 S. Central Pk. Ave.  
*Lib. C.*
- Brownstein, E. M.  
1209 S. Springfield Ave.  
*Ill. L.O.K.O.J.*
- Brownstein, Harry  
1431 S. Sawyer Ave.  
*F.M.H.A.*
- Brownstein, M. D.  
1220 Independence Blvd.  
*Har. L.O.K.O.J.*
- Brownstein, Mrs.  
1330 N. Leavitt St.  
*Lad. A.B.D.O.Z.C.*
- Brownstein, Mrs.  
3313 Douglas Blvd.  
*Ind. S.C.*
- Bruch, Ben  
112 S. Hermitage Ave.  
*Ill. L.O.K.O.J.*
- Brucker, Albert, Mrs.  
4518 Grand Blvd.  
*Coun. J.W.*
- Brumenasser, Mrs.  
5246 Calumet Ave.  
*Sarah L.S.H.*
- Brunhild, Louis  
1106 Grand Ave.  
*C.H.I.*
- Brunhild, Lila  
545 Belmont Ave.  
*Ber. A.L.; Tem. S.*
- Brunhild, Sam., Mrs.  
545 Belmont Ave.  
*Bar. H.W.C.; Lad. A.T.S.*
- Brunhild, S.  
1928 Humboldt Blvd.  
*Tem. B-E.*
- Brunner, J.  
6638 Peoria St.  
*Chic. L.O.K.O.J.*
- Brunner, Mrs.  
1309 Dearborn St.  
*Jew. E.A.W.C.*
- Brunswick, Benj., Mrs.  
4518 Grand Blvd.  
*Joc. L.; Moth. A.*
- Brunswick, David, Mrs.  
6228 Eberhart Ave.  
*Joc. L.*
- Brunswick, Della  
2856 Burling St.  
*Bar. H.C.W.*
- Brunswick, D. J., Mrs.  
5347 Calumet Ave.  
*Isaiah W.C.*
- Brunswick, Jeanette, Mrs.  
4518 Grand Blvd.  
*Jun. A.M.A.; Deb. J.*
- Brunswick, Jennie, Mrs.  
2856 Burling St.  
*Will. W.W.C.*
- Brunswick, Louisa, Mrs.  
Lakota Hotel  
*Moth. A.; C.H.I.W.A.I.;  
Mai. W.*
- Brunswick, Ronald F., Mrs.  
4720 Michigan Ave.  
*Deb.; Moth. A.*
- Bruski, Max  
5902 Michigan Ave.  
*Young P.C.A.*
- Brust, H., Mrs.  
3916 Greshaw St.  
*Tem. J.W.C.; Fac. C.*
- Brustin, B., Miss  
2755 Haddon Ave.  
*Zer. G.F.Z.S.*
- Bryer, Ad  
3440 Douglas Blvd.  
*Lawn. C.*
- Bryer, William  
1150 Washburne Ave.  
*Ill. L.O.K.O.J.*
- Buchbinder, Chas., Mrs.  
4951 Forresterville Ave.  
*Bar. H.W.C.*
- Buchbinder, Philip  
175 Van Buren St.  
*North W.Y.P.A.*
- Buchbinder, S.  
1538 N. Claremont Ave.  
*B'Nai D.O.Z.A.*
- Buchsbaum, F.  
Masonic Temple  
*Inf. A.*
- Buchsman, Israel  
1627 Central Pk. Ave.  
*Star. L.O.K.O.J.*
- Buchsbaum, J., Mrs.  
3920 Cottage Grove Ave.  
*Hun. C.S.W.A.*
- Buchsbaum, J.  
5430 Michigan Ave.  
*Sarah L.S.H.*
- Buchsbaum, M.  
1012 Ashland Blvd.  
*Inst. W.C.*
- Buchsbaum, Sam, Mrs.  
5430 Michigan Ave.  
*Hun. C.S.W.A.; Sis. B.S.T.  
I.; Wom. J.C.A.; Inst.  
W.C.*
- Buchsbaum, Sam  
5430 Michigan Ave.  
*C.H.I.; B'Nai S.T.I.*
- Buchofsky, Ida  
4714 St. Lawrence Ave.  
*Lad. A.M.H.L.*
- Bucksbaum,  
1138 Ashland Blvd.  
*Chic. I.A.*
- Bukowsky, I., Mrs.  
3155 W. 16th St.  
*Will. W.W.C.*
- Budzinsky, Anna  
820 Winchester Ave.  
*Jun. A.M.N.J.O.H.*
- Buffenstein, Mamie  
1243 S. Spaulding Ave.  
*Jun. A.M.N.J.O.H.*
- Bunass, Mrs.  
2617 Crystal St.  
*Ind. S.C.*
- Burak, Max  
6305 Woodlawn Ave.  
*Pros. L.O.K.O.J.*
- Burehard, R., Mrs.  
502 Aldine Ave.  
*Bar. H.W.C.; Lad. A.T.S.*
- Burdetzky, Aaron  
1421 S. Avers Ave.  
*Nicz. L.O.K.O.J.*
- Burger, Anton  
2622 Lake View Ave.  
*C.H.I.; Tem. S.*
- Burger, Anton, Mrs.  
2622 Lake View Ave.  
*Bar. H.W.C.; Chic. A.J.R.  
S.; Coun. J.W.; Lad. A.T.  
S.*
- Burger, J.  
252 E. Erie St.  
*Tem. S.*
- Burghelm, Henry  
5708 Michigan Ave.  
*Excl. L.I.O.F.S.I.*
- Burke, H., Mrs.  
3702 Greshaw St.  
*Good W.W.*
- Burlend, Mrs.  
1445 Central Pk. Ave.  
*Ind. S.C.*

DON'T WAIT UNTIL IT'S TOO LATE—YOU SHOULD ALWAYS HAVE A

**SAFETY DEPOSIT BOX**

Articles of value should be kept in our vaults for their safety. They will be accessible to you in privacy.

**ILLINOIS TRUST SAFETY DEPOSIT CO.**

N. E. Cor. La Salle & Jackson Blvd.

Robert Boyd, Sec'y & Manager

- Burnstein, Barney  
1208 S. Springfield Ave.  
*Dr. Max E.L.O.K.O.J.*
- Burnstein, Mrs.  
1217 E. 47th St.  
*So. S.L.P.C.S.*
- Bursten, J.  
3129 Carlisle St.  
*Young P.C.A.*
- Burton, Hyman, Dr.  
2000 W. 12th St.  
*Jun. A.M.N.J.O.H.; North F.C.; Y.M.H.A.*
- Burton, Samuel  
651 Buckingham Pl.  
*Unity L.S.*
- Burton, S., Mrs.  
3767 Herndon St.  
*Lad. A.T.S.*
- Burr, Maurice  
National Life Bldg.  
*C.H.I.*
- Bushbaum, Emanuel, Mrs.  
121 E. 57th St.  
*Joc. L.*
- Busbaum, F.  
4352 Forrester Ave.  
*B'Nai S.T.I.*
- Busch, Edith  
1519 Edgemont Ave.  
*Jun. A.M.N.J.O.H.; Young P.C.A.*
- Busch, Mrs.  
1926 Troy St.  
*Ind. S.C.*
- Bush, B., Miss  
1510 Trumbull Ave.  
*Lawn. C.C.*
- Bush, M., Mrs.  
819 S. Hermitage Ave.  
*Chic. A.C.J.C.R.A.*
- Buttonmaker, S., Mrs.  
827 Edgecomb Pl.  
*Lad. A.T.S.; Tem. S.*
- Buxbaum, Chas.  
912 Wells St.  
*Anshe E.C.*
- Buxbaum, Emanuel  
4418 Michigan Ave.  
*Rav. C.; Stan. C.; Sinai T.*
- Buxbaum, Emanuel, Mrs.  
4418 Michigan Ave.  
*C.H.I.W.A.; Moth. A.; Chic. W.A.*
- Buxbaum, F., Mrs.  
4725 N. St. Louis Ave.  
*Sis. B.S.T.I.*
- Buxbaum, J., Mrs.  
3920 Cottage Grove Ave.  
*Anshe E.S.*
- Buxbaum, Leopold, Mrs.  
4826 Indiana Ave.  
*Joc. L.; Isaiah W.C.; Isaiah T.*
- Buxbaum, Meta  
4826 Indiana Ave.  
*Joc. L.*
- Buxbaum, Myra C., Miss  
4418 Michigan Ave.  
*Chic. W.A.; Sinai T.S.*
- Buxbaum, Mrs.  
3505 Armitage Ave.  
*Moses M.L.A.*
- Buxbaum, Mrs.  
2058 Grand Ave.  
*Moses M.L.A.*
- Bymel, Anna, Mrs.  
6556 Champlain Ave.  
*Anshe E.S.*
- Bymel, E., Mrs.  
3036 Wentworth Ave.  
*So. S.H.C.*
- Bymel, R.  
3034 Wentworth Ave.  
*Sis. O.A.*
- Bymel, Wm.  
6622 Champlain Ave.  
*Anshe E.C.*
- C
- Cadden, Edna  
4814 Calumet Ave.  
*Deb. J.*
- Cadden, Isaac, Mrs.  
5327 Prairie Ave.  
*Sis. B.S.T.I.*
- Cahn, A.  
2958 W. 12th St.  
*Louis D.B.Z.G.*
- Cahn, Benjamin R.  
4926 Lake Park Ave.  
*Stan. C.; C.H.I.; Sinai T.*
- Cahn, Benjamin R., Mrs.  
4925 Lake Park Ave.  
*Sis. T.S.; Moth. A.; Chic. W.A.*
- Cahn, B.  
1208 N. Campbell Ave.  
*Sarah L.S.H.*
- Cahn, H., Mrs.  
5709 Indiana Ave.  
*Will. W.W.C.*
- Cahn, Joseph, Mrs.  
4809 Grand Blvd.  
*Sinai T.; Moth. A.; Coun. J.W.; Chic. W.A.; Joc. L.*
- Cahn, Lewis L.  
3124 Colorado Ave.  
*Jun. A.M.N.J.O.H.*
- Cahn, Louis  
945 Margate Tr.  
*Bar. H.W.C.; Lad. A.T.S.*
- Cahn, Louis M.  
Standard Club  
*Stan. C.; Rav. C.; Sinai T.*
- Cahn, Martin, Mrs.  
4605 Grand Blvd.  
*Chic. W.A.; Coun. J.W.*
- Cahn, Morton D.  
2029 S. La Salle St.  
*C.H.I.; Rav. C.; Sinai T.*
- Cahn, Robt. B.  
Winnetka, Ill.  
*Niez. L.O.K.O.J.*
- Cahn, Sidney B.  
Glencoe, Ill.  
*Sinai T.*
- Cahn, Sidney B., Mrs.  
Glencoe, Ill.  
*Chic. W.A.*
- Cahn, Susie, Miss  
5658 Blackstone Ave.  
*Moth. A.*
- Cahn, Vertram J.  
423 S. Franklin St.  
*C.H.I.*
- Cahn, Wm. M.  
1348 E. 48th St.  
*Sinai T.; Stan. C.; C.H.I.*
- Cain, Maurice M.  
4751 Ingleside Ave.  
*C.H.I.; Stan. C.*
- Cain, Maurice M., Mrs.  
4751 Ingleside Ave.  
*Deb.; Sarah G.L.; C.H.I.W.A.; K.A.M.T.; Coun. J.W.*
- Calitz, Julius  
1635 S. Turner Ave.  
*Har. L.O.K.O.J.*
- Caillaux, Pierre  
Bismark Hotel  
*Young P.C.A.*
- Callman, C. L.  
5006 Michigan Ave.  
*Sinai T.*
- Callman, Kathe  
4628 N. Racine Ave.  
*Bar. H.C.W.*
- Callner, Abe, Mrs.  
3126 W. 15th St.  
*J.W.A.*
- Callner, A., Mrs.  
1642 Turner Ave.  
*J.W.A.*
- Callner, C. M., Mrs.  
1410 Clifton Pk. Ave.  
*J.W.A.*
- Callner, H., Mrs.  
5221 Michigan Ave.  
*Isaiah W.C.*
- Callner, Jennie  
3126 W. 15th St.  
*J.W.A.*
- Callner, J. M., Mrs.  
3151 W. 15th St.  
*J.W.A.*
- Callner, Milton  
5221 Michigan Blvd.  
*Jun. A.M.N.J.O.H.*
- Canal, S.  
4351 W. Harrison St.  
*Col. L.I.O.F.S.I.*

## THE ALDEN THEATRE WORKSHOP

### KIMBALL HALL

Training under expert professional guidance of groups of amateurs—to present worth while drama adequately—and young men and women with dramatic ability desiring to make the stage their career. Special courses in readings for homes and clubs.

**DIRECTION, LESTER ALDEN**

- Canman, David L., Mrs.  
Del Prado Hotel  
*Coun. J.W.; Isaiah W.C.*
- Canman, Mark, Mrs.  
5470 Greenwood Ave.  
*Bar. H.W.C.*
- Cannmann, Harry, Mrs.  
5444 S. Michigan Ave.  
*Moth. A.; Deb.*
- Cannon, J. G., Dr.  
3625 Douglas Blvd.  
*Lawn. C.*
- Canoff, N.  
2016 W. Lake St.  
*G.H.I.*
- Cantelou, R. C., Mrs.  
347 E. 45th St.  
*Coun. J.W.*
- Cantor, H., Mrs.  
6448 Greenview Ave.  
*Anshe E.S.*
- Cantor, Joseph T., Mrs.  
4930 Prairie Ave.  
*Sis. B.S.T.I.; Will. W.W.C.*
- Cantor, J., Mrs.  
6838 Cornell Ave.  
*Inst. W.C.*
- Cantor, Rose  
4930 Prairie Ave.  
*Isaiah S.*
- Capital, Harry  
1820 S. Sawyer Ave.  
*Lawn. L.I.O.B.S.*
- Caplan, Millie M.  
1125 S. Paulina St.  
*Jun. A.M.N.J.O.H.*
- Caplan, Samuel  
1501 S. Spaulding Ave.  
*Y.M.H.A.*
- Carlton, S. W.  
5335 Calumet Ave.  
*Gar. C.L.*
- Carnow, Rose  
1353 N. Oakley Ave.  
*Zer. G.F.Z.S.*
- Caron, Mrs.  
3828 Grenshaw St.  
*Amer. L.A.S.*
- Carson, Lizzie  
2145 Evergreen Ave.  
*Lad. A.M.H.L.*
- Cash, Hanna  
1225 W. Madison St.  
*Lad. A.M.H.L.*
- Caski, D., Mrs.  
3727 Polk St.  
*B.M.Z.W.C.*
- Caspary, Oscar S., Mrs.  
4619 Ellis Ave.  
*Chic. W.A.; Sinai T.S.; Ruth C.; Joc. L.; Coun. J.W.; Sinai T.*
- Caspary, Irma, Miss  
638 E. 50th St.  
*Jun. A.M.A.*
- Cassel, M., Mrs.  
2665 Lincoln Ave.  
*Lad. A.T.S.*
- Cassriel, Alex  
942 Crescent Pl.  
*Tem. S.; C.H.I.*
- Cassriel, Alex, Mrs.  
942 Crescent Pl.  
*Bar. H.W.C.; Wom. S.Z.C.; Coun. J.W.; Will. W.W.C.; Lad. A.T.S.*
- Cassriel, B., Mrs.  
933 Sheridan Rd.  
*Lad. A.T.S.*
- Castle, H. L., Mrs.  
5658 S. Michigan Ave.  
*Jew. C.R.S.*
- Castle, I.  
1208 S. Troy St.  
*Har. L.O.K.O.J.*
- Castle, Jane  
4221 Ellis Ave.  
*Fort. M.C.*
- Cattle, L.  
2051 Evergreen Ave.  
*New C.L.O.K.O.J.*
- Cazeres, Sadie  
4532 Emerald Ave.  
*Unity L.S.*
- Centre, Samuel  
3601 Douglas Blvd.  
*Y.M.H.A.*
- Cerf, Louis R., Mrs.  
727 Cornelia Ave.  
*Joc. L.*
- Cermal, Sol  
1417 Central Pk. Ave.  
*Young P.C.A.*
- Chaiken, M.  
Evanston, Ill.  
*North W.Y.P.A.*
- Chaiken, M., Mrs.  
2619 N. Troy St.  
*Jew. E.A.W.C.*
- Chakowsky, Jos., Mrs.  
1458 Maplewood Ave.  
*Bar. H.W.C.*
- Chalfern, M.  
1621 W. Division St.  
*Zer. G.F.Z.S.*
- Chalfine, Ida  
1700 W. Chicago Ave.  
*Ber. A.L.*
- Chalpin, Marco  
1621 Division St.  
*Young P.C.A.*
- Chalpin, M.  
1623 W. Chicago Ave.  
*Col. L.I.O.F.S.I.*
- Channin, Ruth  
2601 W. Division St.  
*North W.Y.P.A.*
- Channon, B.  
919 W. 63rd St.  
*Pros. L.O.K.O.J.*
- Chanock, A., Mrs.  
1027 N. Richmond Ave.  
*Will. W.W.C.*
- Chanock, Bettie  
1515 S. Lawndale Ave.  
*B'Nai D.O.Z.A.*
- Chapsky, Max Julius, Mrs.  
4347 Champlain Ave.  
*Coun. J.W.*
- Chapman, L., Mrs.  
5302 Calumet Ave.  
*Mai. W.*
- Chapman, Mrs.  
3745 W. Douglas Blvd.  
*Lib. C.*
- Chapman, Mrs.  
1647 Central Park Ave.  
*Had. C.*
- Charney, Mrs.  
1337 S. Homan Ave.  
*Amer. L.A.S.; Ind. S.C.*
- Chaskewitz, Simon  
1259 N. Claremont Ave.  
*Niez. L.O.K.O.J.*
- Chatinsky, Nathan  
1511 Spaulding Ave.  
*Star. L.O.K.O.J.*
- Chavin, A., Mrs.  
827 S. Paulina St.  
*Lib. C.*
- Chavin, Louis  
3540 Colorado Ave.  
*Dr. Mar. E.L.O.K.O.J.*
- Chavin, Rose  
821 S. Paulina St.  
*Jun. A.M.N.J.O.H.*
- Chavis, H.  
1405 S. Turner Ave.  
*Har. L.O.K.O.J.*
- Chayes, Edw.  
1867 S. Kedzie Ave.  
*Jun. A.M.N.J.O.H.; Lawn. C.C.*
- Chemberoff, Julius  
1216 S. Spaulding Ave.  
*Y.M.H.A.*
- Chernavsky, Abe  
1246 N. Western Ave.  
*Mich. R.L.I.W.S.O.*
- Chernavsky, M.  
1854 W. North Ave.  
*Mich. R.L.I.W.S.O.*
- Cherner, Miss  
1336 S. Albany Ave.  
*Chic. A.J.R.T.*
- Chernin, Israel  
1426 N. Campbell Ave.  
*Niez. L.O.K.O.J.*

## THE STORAGE VAULTS OF THIS COMPANY

Are the most convenient and secure in Chicago for the storing of Silver Plate, Jewelry and all other articles coveted by burglars.

## ILLINOIS TRUST SAFETY DEPOSIT CO.

N. E. CORNER LA SALLE & JACKSON BLVD.  
ROBERT BOYD, Secretary and Manager

THE CHICAGO JEWISH COMMUNITY BLUE BOOK

- Chesler, F., Mrs.  
1210 Albany Ave.  
*I.W.A.*
- Chessman, Mrs.  
1601 S. Kedzie Ave.  
*Amer. L.A.S.; Ind. S.C.*
- Chevlen, J. J., Mrs.  
3221 Douglas Blvd.  
*Chic. I.A.*
- Chevlen, S., Mrs.  
2518 N. Kedzie Ave.  
*Chic. I.A.*
- Chez, Ph.  
823 S. Winchester Ave.  
*Ohaveh A.B.H.H.C.*
- Childs, Eva, Miss  
422 Berkeley Ave.  
*Coun. J.W.*
- Childs, F. T., Mrs.  
5416 South Park Ave.  
*Isaiah W.C.*
- Childs, S., Mrs.  
5842 Michigan Ave.  
*Isaiah W.C.*
- Chimberoff, Ben  
3552 W. Polk St.  
*Anshe E.A.; Young P.C.A.*
- Chindler, Miss  
4361 Greenwood Ave.  
*Mai. W.*
- Chinsky, M., Miss  
1024 S. California Ave.  
*Chic. A.C.J.C.R.A.*
- Chiprin, Jacob, Mrs.  
1607 S. Sawyer Ave.  
*Wom. J.C.A.; Lawn L.A.S.; Ind. S.C.*
- Chlavin, Dave  
2636 Potomac Ave.  
*B'Nai D.O.Z.A.*
- Chlavin, Irving  
2636 Potomac Ave.  
*North. F.C.*
- Chon, Benjamin W.  
4355 Vincennes Ave.  
*Isaiah T.*
- Chon, Benjamin W., Mrs.  
4355 Vincennes Ave.  
*B.M.Z.W.C.; Isaiah W.C.; Coun. J.W.*
- Chon, Melba  
4355 Vincennes Ave.  
*Deb. J.*
- Chones, Wm., Mrs.  
7258 Coles Ave.  
*Sarah G.L.*
- Choyke, Tessie  
349 E. 58th St.  
*Unity L.S.*
- Chrest, H., Mrs.  
4452 Grand Blvd.  
*Isaiah W.C.*
- Chulock, Aaron, Dr.  
2019 LeMoyné St  
*Jew. E.A.*
- Chulock, Aaron, Mrs.  
2019 LeMoyné St.  
*Will. W.W.C.; Jew. E.A.W. C.; Mai. W.*
- Chulock, A. W., Mrs.  
1234 N. Hoyne Ave.  
*Jew. E.A.W.C.; Wom. J.C.A.*
- Chutkow, J. C., Mrs.  
6203 Langley Ave.  
*Will. W.W.C.*
- Chuckerman, Wm.  
2117 W. 12th St.  
*Jun. A.M.N.J.O.H.*
- Cinofsky, L.  
823 Ashland Blvd.  
*Ohaveh A.B.H.H.C.*
- Cirkle, M. G.  
932 E. 63rd St.  
*Excel. L.I.O.F.S.I.*
- Citron, D.  
300 E. 43rd St.  
*C.H.I.*
- Citron, Wm.  
1410 S. Central Park Ave.  
*Har. L.O.K.O.J.*
- Citterman, A., Mrs.  
3409 Douglas Blvd.  
*I.W.A.*
- Clark, J.  
Austin, Ill.  
*West. S.L.I.R.S.; Wom. J.C.A.*
- Clark, Samuel  
707 Medinah Bldg.  
*C.H.I.; Excel. L.I.O.F.S.I.*
- Clair, N., Mrs.  
1752 W. Polk St.  
*Lad. A.P.O.W.*
- Clamage, Esther  
1659 W. Chicago Ave.  
*Ber. A.L.*
- Clamage, M.  
1659 W. Chicago Ave.  
*Beth-E.T.*
- Clamitz, Amelia  
4113 W. Madison St.  
*Isaiah S.*
- Clamitz, Arthur  
4113 W. Madison St.  
*North W.Y.P.A.*
- Clamitz, Max  
4113 W. Madison St.  
*Isaiah L.I.O.F.S.I.*
- Clarman, Mrs.  
707 Maxwell St.  
*Lad. A.P.O.W.*
- Clayburg, M., Mrs.  
3814 Grand Blvd.  
*K.A.M.T.*
- Clep, Frank  
1511 W. Taylor St.  
*Pride C.L.*
- Cleifield, Meyer  
3258 Greshaw St.  
*Dr. Max E.L.O.K.O.J.*
- Cline, Jacob, Mrs.  
553 E. 60th St.  
*Will. W.W.C.; Joc. L.; Coun. J.W.*
- Cline, Leon, Mrs.  
6249 Rhodes Ave.  
*Will. W.W.C.*
- Cline, Minna, Mrs  
4805 Forrestville Ave.  
*Isaiah W.C.; Moth. A.*
- Cline, Sam T., Mrs.  
6249 Rhodes Ave.  
*Will. W.W.C.*
- Clones, Wm.  
Chamber of Commerce Bldg.  
*Col. L.I.O.F.S.I.*
- Cloutier, Clara  
5721 Drexel Ave.  
*Unity L.S.*
- Cloutier, W., Mrs.  
631 Stratford Pl.  
*Lad. A.T.S.*
- Clyman, I.  
1503 N. Hoyne Ave.  
*Moses M.C.*
- Clyman, I., Mrs.  
1503 N. Hoyne Ave.  
*Chic. I.A.*
- Clyman, J., Mrs.  
1344 N. Hoyne Ave.  
*Moses M.L.A.*
- Clyman, S., Mrs.  
4337 Washington Blvd.  
*Baby P.S.C.*
- Cohen, Abraham, Mrs.  
5659 Michigan Ave.  
*Bar. H.W.C.; Coun. J.W.; Moth. A.*
- Cohen, Abraham  
1818 S. St. Louis Ave.  
*Unity L.O.K.O.J.*
- Cohen, Abe, Mrs.  
4139 Prairie Ave.  
*Jew. C.R.S.; Bar. H.W.C.*
- Cohen, Abe  
621 E. 50th St.  
*Beac. C.*
- Cohen, Abe  
419 Franklin St.  
*C.H.I.*
- Cohen, Abe  
3200 Armour Ave.  
*Ohaveh A.B.H.H.C.*
- Cohen, Adolph  
3127 Douglas Blvd.  
*C.H.I.*

LEE PFAELZER & SON  
MYRON M. PFAELZER

All Kinds of INSURANCE Phone Wabash 3961  
1737 INSURANCE EXCHANGE BLDG. 175 W. JACKSON BLVD

- Cohen, Albert Mrs.  
5439 Prairie Ave.  
*Isaiah W.C.*
- Cohen, Anna, Miss  
1519 Clifton Park Ave.  
*I.W.A.*
- Cohen, Anna  
1419 Artesian Ave.  
*North W.Y.P.A.*
- Cohen, Annette, Miss  
4915 Washington Park Pl.  
*Mai. W.*
- Cohen, Aron  
4055 Potomac Ave.  
*Young P.C.A.*
- Cohen, Arthur  
1249 S. Homan Ave.  
*Jun. A.M.N.J.O.H.*
- Cohen, Arthur  
2254 S. Lawndale Ave.  
*Y.M.H.A.*
- Cohen, A. H., Mrs.  
4586 Grand Blvd.  
*Isaiah W.C.*
- Cohen, A., Mrs.  
1315 Central Park Ave.  
*Good W.W.*
- Cohen, A.  
1140 S. Sacramento Ave.  
*Pride C.L.*
- Cohen, A., Mrs.  
1329 N. Campbell Ave.  
*Jew. E.A.W.C.*
- Cohen, A., Mrs.  
1931 W. Chicago Ave.  
*Jew. E.A.W.C.*
- Cohen, A. E.  
522 Oakdale Ave.  
*Tem. S.*
- Cohen, A. L., Mrs.  
846 E. 52nd St.  
*K.A.M.T.*
- Cohen, Ben  
907 Sheridan Rd.  
*Beac. C.*
- Cohen, Ben, Mrs.  
907 Sheridan Rd.  
*Mai. W.*
- Cohen, Bernard  
918 Leavitt St.  
*Har. L.O.K.O.J.*
- Cohen, Bertha  
1751 Humboldt Blvd.  
*Lad. A.M.H.L.*
- Cohen, Bessie  
6227 Aberdeen St.  
*Pride C.L.*
- Cohen, B. L.  
1221 N. Hoyne Ave.  
*North W.Y.P.A.*
- Cohen, B.  
4933 Prairie Ave.  
*Sarah L.S.H.*
- Cohen, B.  
1441 S. Clifton Park Ave.  
*Beac. C.*
- Cohen, B. L., Mrs.  
5327 Indiana Ave.  
*Inf. A.*
- Cohen, B., Mrs.  
1633 S. Hamlin Ave.  
*West S.L.I.R.S.*
- Cohen, Carrie A.  
4915 Washington Park Ct.  
*Chic. A.J.R.T.*
- Cohen, Celia, Miss  
922 S. Irving Ave.  
*Lawn. C.*
- Cohen, Charles, Mrs.  
124 E. 56th St.  
*Coun. J.W.*
- Cohen, Charles  
3139 Edgewood Ave.  
*Mich. R.L.I.W.S.O.*
- Cohen, Charles H.  
1532 S. Clifton Park Ave.  
*Beac. C.*
- Cohen, Charles, Mrs.  
1532 Clifton Park Ave.  
*Good. W.W.*
- Cohen, Charles E.  
1812 S. Troy St.  
*Beac. C.*
- Cohen, Charles E., Mrs.  
1812 S. Troy St.  
*Tem. J.W.C.*
- Cohen, Charles  
175 W. Jackson Blvd.  
*Isaiah L.I.O.F.S.I.*
- Cohen, Charles, Mrs.  
1055 Hyde Park Blvd.  
*Moth. A.*
- Cohen, Cornelius  
509 Ashland Blvd.  
*North W.Y.P.A.; Young P.C.A.; Lawn. C.C.*
- Cohen, Dan, Mrs.  
5843 Michigan Ave.  
*Moth. A.*
- Cohen, David, Mrs.  
310 E. 48th St.  
*Sarah G.L.; Bar. H.W.C.*
- Cohen, David M. S.  
4832 Vincennes Ave.  
*Tem. S.*
- Cohen, David M. S., Mrs.  
4835 Vincennes Ave.  
*Joc. L.; Bar. H.W.C.*
- Cohen, D. M. S., Mrs.  
644 E. 51st St.  
*Coun. J.W.*
- Cohen, David R.  
3624 W. Division St.  
*Y.M.H.A.*
- Cohen, D.  
1429 S. Millard Ave.  
*Tem. J.W.C.*
- Cohen, D.  
8911 Exchange Ave.  
*Bik. C.C.*
- Cohen, D.  
1342 W. Campbell Ave.  
*New C.L.O.K.O.J.*
- Cohen, Edna, Miss  
741 Oakdale Ave.  
*Lad. A.T.S.*
- Cohen, Edw., Mrs.  
4555 Grand Blvd.  
*Joc. L.; Mai. W.*
- Cohen, Ed.  
602 N. Central Park Ave.  
*Jun. A.M.N.J.O.H.*
- Cohen, Edw.  
1249 S. Homan Ave.  
*Jun. A.M.N.J.O.H.*
- Cohen, Elsa  
1422 S. Trumbull Ave.  
*Chic. A.J.R.T.*
- Cohen, Emanuel  
5943 W. Chicago Ave.  
*Zion C.*
- Cohen, Emily  
5404 Indiana Ave.  
*Young W.A.J.C.R.S.*
- Cohen, Ester  
1452 W. Taylor St.  
*Pride C.L.; So. S.L.P.C.S.*
- Cohen, Ethel  
2164 Ogden Ave.  
*Jun. A.M.N.J.O.H.*
- Cohen, Etta, Miss  
3513 W. 12th St.  
*Chic. A.C.J.C.R.A.*
- Cohen, E., Mrs.  
4003 Kimball Ave.  
*Jew. E.A.W.C.*
- Cohen, E., Mrs.  
4936 Indiana Ave.  
*Lad. S.B.J.C.*
- Cohen, Fanny  
3209 W. Harrison St.  
*Ber. A.L.*
- Cohen, Florence  
4933 Prairie Ave.  
*Deb. J.*
- Cohen, Frances  
1817 N. California Ave.  
*North W.Y.P.A.*
- Cohen, Frank  
439 E. 41st St.  
*Young P.C.A.*
- Cohen, Frank  
842 S. Winchester Ave.  
*Unity L.O.K.O.J.*
- Cohen, Fred  
920 S. Wood St.  
*Nicz. L.O.K.O.J.*
- Cohen, Fred  
2949 Logan Blvd.  
*Y.M.H.A.*

# ANTON GRAF & SON

## STEAM DYE HOUSE—FRENCH DRY CLEANING

Garments of every description, also Lace Curtains, Portiers, etc., cleaned and dyed in first class style. Great care is taken in repairing Gents' Clothing. Established 1882.

Main Office and Works

Lake View Branches

217 W. Division St. Tel. Superior 1372

2731 N. Clark St. Tel. Diversey 2750

Mail or express orders given prompt attention

4103 Broadway Tel. Lake View 69

- Cohen, F., Mrs.  
1248 S. Lawndale Ave.  
*Good W.W.*
- Cohen, F., Mrs.  
5339 Calumet Ave.  
*So. S.L.P.C.S.*
- Cohen, F., Mrs.  
1327 S. Spaulding Ave.  
*Lad. A.P.O.W.*
- Cohen, F., Mrs.  
1327 S. Spaulding Ave.  
*Lad. A.P.O.W.*
- Cohen, F., Miss  
733 W. 14th Pl.  
*Louis D.B.Z.G.*
- Cohen, George M.  
1140 Sacramento Blvd.  
*Y.M.H.A.*
- Cohen, Hannah  
2164 Ogden Ave.  
*Jun. A.M.N.J.O.II.*
- Cohen, Harris  
4947 Michigan Ave.  
*Col. L.I.O.F.S.I.*
- Cohen, Harry  
1237 N. Robey St.  
*North W.Y.P.A.*
- Cohen, Harry, Mrs.  
1141 S. Marshfield Ave.  
*Inst. W.C.*
- Cohen, Harry  
907 S. Irving Ave.  
*Star. L.O.K.O.J.*
- Cohen, Henry A., Mrs.  
6140 Vernon Ave.  
*Sis. B.S.T.I.*
- Cohen, Henry, Mrs.  
427 E. 45th St.  
*Will. W.W.C.*
- Cohen, Henry, Mrs.  
7269 Coles Ave.  
*Jew. C.R.S.; Lad. A.C.*
- Cohen, Henry E.  
555 Melrose St.  
*Tem. S.*
- Cohen, Henry E., Mrs.  
555 Melrose St.  
*Bar. H.W.C.; Lad. A.T.S.*
- Cohen, Herman  
1410 Central Pk. Ave.  
*North F.C.*
- Cohen, Herman, Mrs.  
1926 Waveland Ave.  
*Anshe E.S.*
- Cohen, H.  
175 W. Jackson Blvd.  
*Jew. E.A.*
- Cohen, H., Dr.  
3225 Douglas Blvd.  
*Lawn. C.C.*
- Cohen, H., Mrs.  
1637 Turner Ave.  
*I.W.A.*
- Cohen, H., Mrs.  
6037 St. Lawrence Ave.  
*So. S.L.P.C.S.*
- Cohen, H., Mrs.  
4204 W. Lake St.  
*Inst. W.C.*
- Cohen, H. A.,  
3911 Wentworth Ave.  
*Inf. A.*
- Cohen, H. G.  
3310 Ogden Ave.  
*Jun. A.M.N.J.O.H.*
- Cohen, Ida  
1441 S. Sacramento Ave.  
*Pride C.L.*
- Cohen, Ida  
1435 S. Lawndale Ave.  
*Chic. A.J.R.T.*
- Cohen, Ida  
1231 Avers Ave.  
*Young P.C.A.*
- Cohen, Ida M.  
4759 Forrestville Ave.  
*Bar. H.C.W.*
- Cohen, Ike  
2024 Crystal St.  
*Col. L.I.O.F.S.I.*
- Cohen, Isidor  
940 N. Robey St.  
*Unity L.O.K.O.J.*
- Cohen, Isidore  
108 W. South Water St.  
*C.H.I.*
- Cohen, Isidore  
3745 Douglas Blvd.  
*Lawn. C. C.*
- Cohen, I.  
848 Junior Tr.  
*Tem. S.*
- Cohen, I., Mrs.  
848 Junior Tr.  
*Inst. W. C.*
- Cohen, Israel  
5714 Michigan Ave.  
*C.H.I.; B'Nai S.T.I.*
- Cohen, Israel, Mrs.  
5714 Michigan Ave.  
*Jew. C.R.S.*
- Cohen, I., Mrs.  
1114 N. Ashland Ave.  
*B.M.Z.W.C.*
- Cohen, J., Mrs.  
5753 Clark St.  
*B.M.Z.W.C.*
- Cohen, I., Mrs.  
Elgin, Ill.  
*Chic. I.A.*
- Cohen, I., Mrs.  
3259 Lexington St.  
*Good. W.W.*
- Cohen, I. II.  
422 S. Cicero Ave.  
*Excl. L.I.O.F.S.I.*
- Cohen, I. M.  
5340 Michigan Ave.  
*Young W.A.J.C.R.S.*
- Cohen, I. W.  
1249 S. Homan Ave.  
*Beac. C.*
- Cohen, Jacob  
1523 S. Spaulding Ave.  
*Y.M.H.A.; Jun. A.M.N.J.*
- Cohen, Jacob  
1250 S. Halsted St.  
*Gar. C.L.*
- Cohen, Jacob, Mrs.  
737 S. Leavitt St.  
*Amer. L.A.S.*
- Cohen, Jacob, Mrs.  
932 Grand Blvd.  
*Sinai T.S.*
- Cohen, Jacob  
1053 Garfield Blvd.  
*Lawn. L.I.O.B.S.*
- Cohen, Jacob  
831 S. Ashland Blvd.  
*C.H.I.*
- Cohen, Jos.  
1874 Fremont St.  
*Anshe E.C.*
- Cohen, Joseph J. P.  
4915 Washington Pk. Ct.  
*B'Nai S.T.I.; C.H.I.*
- Cohen, Jos. J. P., Mrs.  
4915 Washington Pk. Ct.  
*Sis. B.S.T.I.; Sarah G.I.*
- Cohen, Joseph  
1241 S. Peoria St.  
*Young P.C.A.; Lawn. C.C.*
- Cohen, Joe  
704 W. 47th St.  
*Star. L.O.K.O.J.*
- Cohen, Julia, Miss  
522 Oakdale Ave.  
*Lad. A.T.S.*
- Cohen, Julius J., Mrs.  
5242 South Park Ave.  
*Deb.; Sarah G.L.; Isaiah W.C.*
- Cohen, J. W., Mrs.  
3215 Douglas Blvd.  
*West S.L.I.R.S.; Jew. C.R.S.*
- Cohen, J., Mrs.  
4728 Prairie Ave.  
*Jew. C.R.S.*
- Cohen, J., Mrs.  
4711 Michigan Ave.  
*Anshe E.S.*
- Cohen, J. J., Mrs.  
5425 Calumet Ave.  
*Wom. J.C.A.; So. S.L.P.C.*
- Cohen, J. W.  
3215 Douglas Blvd.  
*Lawn. C.*

TELEPHONE RANDOLPH 2992

## S. J. ROSENBLATT

General Agent

The State Life Insurance Co.

INDIANAPOLIS

1115 First National Bank Bldg.

CHICAGO

- Cohen, Lawra  
2658 Washington Blvd.  
*Jun. A.M.N.J.O.H.*
- Cohen, Leo  
3610 W. 13th St.  
*Y.M.H.A.*
- Cohen, Leopold  
5417 Indiana Ave.  
*C.H.I.*
- Cohen, Lillian S., Mrs.  
4545 Calumet Ave.  
*Isaiah W.C.; Sarah G.L.;  
Coun. J.W.*
- Cohen, Lillian  
4759 Forrestville Ave.  
*Bar. H.C.W.*
- Cohen, Lillian  
5340 Michigan Ave.  
*Young P.C.A.*
- Cohen, Louis A.  
1127 S. Peoria St.  
*Y.M.H.A.*
- Cohen, Louis  
919 S. State St.  
*Anshe E.C.*
- Cohen, Louis  
6227 Aberdeen St.  
*Pride C.L.*
- Cohen, Louis  
4933 Prairie Ave.  
*Isaiah T.*
- Cohn, Louis  
627 Paulina St.  
*Unity L.S.*
- Cohen, Louise  
5220 Prairie Ave.  
*Deb. J.*
- Cohen, L. A.  
625 S. Ashland Blvd.  
*B.M.Z.W.C.*
- Cohen, L. A., Mrs.  
5604 Calumet Ave.  
*Bar H.W.C.*
- Cohen, L. J.  
1221 N. Hoyne Ave.  
*Zer. G.F.Z.S.*
- Cohen, L. M.  
4902 Vincennes Ave.  
*Wom. J.C.A.*
- Cohen, L., Miss  
1435 W. 12th St.  
*Ohave-Z.M.*
- Cohen, Mable  
5226 Prairie Ave.  
*Young P.C.A.; Moses M.C.*
- Cohen, Mae, Miss  
1611 Lawndale Ave.  
*I.W.A.*
- Cohen, Manny  
6216 Eberhardt Ave.  
*Ruth C.*
- Cohen, Marcus  
2949 Logan Blvd.  
*Y.M.H.A.*
- Cohen, Marcus  
1547 Turner Ave.  
*Pride C.L.*
- Cohen, Mark  
1420 Haddon Ave.  
*Mich. R.L.I.W.S.O.*
- Cohen, Mark A., Mrs.  
946 Lakeside Pl.  
*Joc. L.; Lad. A.T.S.*
- Cohen, Maurice  
1653 S. Clifton Park Ave.  
*Ill. L.O.K.O.J.*
- Cohen, Max  
Maywood, Ill.  
*Jun. A.M.N.J.O.H.*
- Cohen, Max, Mrs.  
2323 N. Kedzie Ave.  
*Bar. H.W.C.; Inst. W.C.*
- Cohen, Max, Mrs.  
3318 Douglas Blvd.  
*Inst. W.C.*
- Cohen, Max  
840 S. Lincoln Ave.  
*Star. L.O.K.O.J.*
- Cohen, Max  
2056 W. Division St.  
*Col. L.I.O.F.S.I.*
- Cohen, Meyer  
1305 N. Hoyne Ave.  
*Gar. C.L.*
- Cohen, Meyer  
1717 N. Western Ave.  
*North. W.Y.P.A.*
- Cohen, Meyer  
2185 Thomas St.  
*North W.Y.P.A.*
- Cohen, Meyer  
1611 S. Clifton Park Ave.  
*Pride C.L.*
- Cohen, Michael, Mrs.  
5220 Prairie Ave.  
*Isaiah T.; Isaiah W.C.*
- Cohen, Michael D., Mrs.  
6132 Champlain Ave.  
*Coun. J. W.*
- Cohen, Mildred, Miss  
1518 E. Marquette Rd.  
*Jun. A.B.S.T.I.*
- Cohen, Minnie  
1547 Turner Ave.  
*Pride C.L.*
- Cohen, Minnie  
5340 Michigan Ave.  
*Young P.C.A.*
- Cohen, Mirion  
4821 St. Lawrence Ave.  
*Isaiah T.*
- Cohen, Molly, Miss  
3573 W. 12th St.  
*Chic. A.C.J.C.R.A.*
- Cohen, Morris H., Mrs.  
4507 Calumet Ave.  
*Sarah G.L.*
- Cohen, Morris I., Mrs.  
5723 Prairie Ave.  
*Sinai T.S.; Joc. L.*
- Cohen, Morris  
1945 W. Division St.  
*Col. L.I.O.F.S.I.*
- Cohen, Myer  
2035 Thomas St.  
*Young P.C.A.*
- Cohen, M. B., Mrs.  
739 Independence Blvd.  
*Hun. C.S.W.A.*
- Cohen, M. E., Mrs.  
6200 Eberhardt Ave.  
*Sarah G.L.; Isaiah W.C.*
- Cohen, M. G., Mrs.  
4507 Calumet Ave.  
*Isaiah W.C.*
- Cohen, M. G., Mrs.  
3105 W. 19th St.  
*Wom. J.C.A.*
- Cohen, M. I.  
1132 S. Canal St.  
*C.H.I.*
- Cohen, M.  
180 N. Dearborn St.  
*Young P.C.A.*
- Cohen, M., Mrs.  
5855 Calumet Ave.  
*Inf. A.*
- Cohen, M., Mrs.  
1316 Independence Blvd.  
*Inst. W.C.*
- Cohen, M. M., Mrs.  
3318 Douglas Blvd.  
*Jew. C.R.S.*
- Cohen, M. M., Mrs.  
2323 N. Kedzie Blvd.  
*Coun. J.W.*
- Cohen, M. M.  
416 S. Franklin St.  
*Col. L.I.O.F.S.I.*
- Cohen, M.  
4643 Drexel Blvd.  
*Young P.C.A.*
- Cohen, M., Mrs.  
1342 Kedvale Ave.  
*Chic. A.C.J.C.R.A.*
- Cohen, N. J., Mrs.  
3527 Prairie Ave.  
*Jew. C.R.S.*
- Cohen, N. J.  
4855 Calumet Ave.  
*Inst. W.C.*
- Cohen, Pearl  
3012 Armitage Ave.  
*Ber. A.L.*
- Cohen, Pearl  
702 S. Marshfield Ave.  
*Jun. A.M.N.J.O.H.*
- Cohen, Peter  
1010 Oakley Blvd.  
*Jun. A.M.N.J.O.H.;  
Y.M.H.A.*

**T  
I  
R  
E  
S**  
Vulcan-  
izing  
Auto  
Supplies

**KENNARD  
TIRE SERVICE**

**T  
U  
B  
E  
S**  
Gasoline  
Oils  
Greases

450 RUSH STREET

Jas. F. Garrow, Prop.

PHONE CENTRAL 3732



## THE CHICAGO JEWISH COMMUNITY BLUE BOOK

- Cohen, Phillip  
1617 S. Turner Ave.  
*Pride C.L.*
- Cohen, Phil, Mrs.  
3245 Douglas Blvd.  
*Inst. W.C.; Lawn. L.A.S.*
- Cohen, Phillip  
3245 Douglas Blvd.  
*Lawn. C.*
- Cohen, P.  
Maywood, Ill.  
*Pride C.L.*
- Cohen, Rachel, Mrs.  
3400 Michigan Ave.  
*Pride C.L.*
- Cohen, Rachel  
1617 S. Turner Ave.  
*Pride C.L.*
- Cohen, Rachel, Miss  
5220 Prairie Ave.  
*Coun. J.W.; Isaiah W.C.*
- Cohen, Rebecca  
5404 Indiana Ave.  
*Young W.A.J.C.R.S.*
- Cohen, Rose  
5629 Indiana Ave.  
*Young W.A.J.C.R.A.*
- Cohen, Rose  
2223 N. Kedzie Ave.  
*Ber. A.L.*
- Cohen, Rose  
2658 Washington Blvd.  
*Jun. A.M.N.J.O.H.*
- Cohen, Rose B.  
1653 S. Clifton Pk. Ave.  
*Jun. A.M.N.J.O.H.*
- Cohen, Ruth  
423 E. 48th St.  
*Deb. J.*
- Cohen, R., Mrs.  
1633 Hamlin Ave.  
*West S.L.I.R.S.*
- Cohen, R., Mrs.  
1151 12th St.  
*Ind. S.C.*
- Cohen, R., Mrs.  
1519 S. Trumbull Ave.  
*Good. W.W.*
- Cohen, R., Mrs.  
1951 Howe St.  
*Anshe E.C.*
- Cohen, R. G.  
559 Melrose St.  
*Lad. A.T.S.*
- Cohen, Sadie  
1102 N. Ashland Ave.  
*Zer. G.F.Z.S.*
- Cohen, B. Salem  
1357 N. Western Ave.  
*Y.M.H.A.*
- Cohen, Sallie, Mrs.  
5656 South Park Ave.  
*Sarah G.L.; Will. W.W.C.*
- Cohen, Samuel  
155 N. Clark St.  
*Gar. C.L.*
- Cohen, Samuel  
331 Market St.  
*B'Nai S.T.I.*
- Cohen, Samuel  
1452 W. Taylor St.  
*Pride C.L.*
- Cohen, Samuel  
622 Addison St.  
*Anshe E.C.*
- Cohen, Samuel L.  
1519 Clifton Pk. Ave.  
*Y.M.H.A.*
- Cohen, Sam  
1304 S. Fairfield Ave.  
*Unity L.O.K.O.J.*
- Cohen, Sam  
2001 Elston Ave.  
*Col. L.I.O.F.S.I.*
- Cohen, Sam  
1214 Spaulding Ave.  
*Jun. A.M.N.J.O.H.*
- Cohen, Sanford B.  
5425 Calumet Ave.  
*So. S.J.M.C.*
- Cohen, Sarah, Mrs.  
422 E. 49th St.  
*Sinai T.*
- Cohen, Seymour  
155 N. Clark St.  
*C.H.I.*
- Cohen, Simon, Mrs.  
1526 S. Clifton Pk. Ave.  
*Jew. C.R.S.*
- Cohen, Simon  
3801 12th St.  
*Har. L.O.K.O.J.*
- Cohen, Stella  
4933 Prairie Ave.  
*Deb. J.; Young W.A.J.C.R.  
S.; Isaiah W.C.*
- Cohen, S. J., Mrs.  
3222 Douglas Blvd.  
*Inst. W.C.; Jew. C.R.S.;  
B.M.Z.W.C.*
- Cohen, S., Mrs.  
437 E. 45th St.  
*Wom. J.C.A.; So. S.L.P.  
C.S.*
- Cohen, S., Mrs.  
4419 Washington Blvd.  
*Jew. C.R.S.*
- Cohen, S., Mrs.  
3542 Douglas Blvd.  
*Good. W.W.*
- Cohen, S., Mrs.  
4101 Washington Blvd.  
*West S.L.I.R.S.*
- Cohen, S., Mrs.  
1231 S. Avers Ave.  
*Jew. C.R.S.*
- Cohen, S., Mrs.  
1341 N. Maplewood Ave.  
*Moses M.L.A.*
- Cohen, S., Mrs.  
914 S. Paulina St.  
*Had. C.*
- Cohen, S.  
1611 S. Clifton Pk. Ave.  
*Pride C.L.*
- Cohen, S., Miss  
1600 Central Pk. Ave.  
*Chic. A.C.J.C.R.A.*
- Cohen, Theo.  
1252 N. Robey St.  
*Col. L.I.O.F.S.I.*
- Cohen, Theresa  
1215 N. Hoyne Ave.  
*Ber. A.L.*
- Cohen, T., Mrs.  
230 E. 51st St.  
*Lad. A.C.*
- Cohen, Wm. A., Mrs.  
612 E. 51st St.  
*Inf. A.*
- Cohen, Wm.  
1210 S. Lawndale Ave.  
*Unity L.O.K.O.J.*
- Cohen, W. S., Mrs.  
131 E. 53rd St.  
*Sis. B.S.T.I.*
- Cohen, W., Mrs.  
3126 92nd St.  
*Jew. C.R.S.; Bik. C.C.*
- Cohen, W., Mrs.  
2920 N. Clark St.  
*Amer. L.A.S.*
- Cohen, Yetta  
1252 N. Robey St.  
*Ber. A.L.*
- Cohen, Mrs.  
3248 W. 12th St.  
*Amer. L.A.S.*
- Cohen, Mrs.  
1301 Central Pk. Ave.  
*West. S.L.I.R.S.*
- Cohen, Mrs.  
1226 Turner Ave.  
*Amer. L.A.S.*
- Cohen, Mrs.  
4955 Grand Blvd.  
*Mai. W.*
- Cohen, Mrs.  
1506 12th St.  
*Ind. S.C.*
- Cohen, Mrs.  
1231 S. Avers Ave.  
*West. S.L.I.R.S.*
- Cohen, Mrs.  
3311 Greshaw St.  
*Chic. A.C.J.C.R.A.*
- Cohen, Mrs.  
3817 Greshaw St.  
*Chic. A.C.J.C.R.A.*

## ILLINOIS STATE BANK OF CHICAGO

CLARK AND KINZIE STREETS

TEL. MAIN 4586

**OFFICERS:**

ALFRED DECKER,  
PRESIDENT

EMILE LEVY,  
VICE-PRESIDENT

VIRGIL C. WEBSTER  
CASHER

**Capital and Surplus \$230,000.00**

**Bonds--Mortgages**

**SAFETY DEPOSIT BOXES**

**Commercial and Savings Accounts Invited**

**DIRECTORS:**

ALFRED DECKER  
HORACE A. GOODRICH  
HENRY M. HENRIKSEN  
EMILE LEVY  
MAURICE L. ROTHSCHILD  
M. SCHNELLER  
VIRGIL C. WEBSTER  
ISAAC WEIL, A. G. ZULFER

THE CHICAGO JEWISH COMMUNITY BLUE BOOK

- Cohen, Mrs.  
3642 Douglas Blvd.  
*Chic. A.C.J.C.R.A.*
- Cohen, Mrs.  
1342 Central Pk. Ave.  
*Ind. S.C.*
- Cohen, Mrs.  
2143 Division St.  
*Ind. S.C.*
- Cohen, Mrs.  
3319 15th St.  
*Ind. S.C.*
- Cohen, Mrs.  
4636 Drexel Blvd.  
*So. S.L.P.C.S.*
- Cohen, Mrs.  
1335 S. California Ave.  
*Amer. L.A.S.*
- Cohen, Mrs.  
1419 S. Spaulding Ave.  
*Amer. L.A.S.*
- Cohn, Abraham, Mrs.  
4731 Michigan Ave.  
*Moth. A.; Mai. W.; C.H.I. W.A.; Jew. C.R.S.; B.M. Z.W.C.; Joc. L.; Coun. J.W.; Deb.*
- Cohn, Abraham, Mrs.  
4826 Milwaukee Ave.  
*Bar. H.W.C.*
- Cohn, Abe, Mrs.  
6731 Bennett Ave.  
*Mai. W.; Chic. W.A.; K.A. M.T.; Sarah G.L. Deb.*
- Cohn, Abe  
5411 Hyde Park Blvd.  
*Isaiah T.*
- Cohn, Albert, Mrs.  
4826 Michigan Ave.  
*Bar. H.W.C.; Moth. A.; Coun. J.W.*
- Cohn, Albert, Mrs.  
3415 Adams St.  
*W'om. S.Z.C.; Zion. C.; Jew. C.R.S.*
- Cohn, Albert  
5439 Prairie Ave.  
*Isaiah T.*
- Cohen, Albert, Mrs.  
Metropole Hotel  
*Sarah G.L.*
- Cohn, Albert  
Hotel Grand  
*B'Nai S.T.I.*
- Cohn, Alexander II.  
4536 Grand Blvd.  
*Isaiah T.*
- Cohn, Alexander II., Mrs.  
4536 Grand Blvd.  
*Sarah G.L.*
- Cohn, Archie, Mrs.  
4458 Grand Blvd.  
*Jew. C.R.S.; Inf. A.*
- Cohn, A., Mrs.  
3340 S. Michigan Ave.  
*So. S.H.C.*
- Cohn, A., Mrs.  
4804 St. Lawrence Ave.  
*Sis. B.S.T.I.*
- Cohn, A. A., Mrs.  
5220 Michigan Ave.  
*Inf. A.*
- Cohn, Benjamin, Mrs.  
4355 Vincennes Ave.  
*C.H.I.W.A.*
- Cohn, Bertha  
1629 S. Clifton Pk. Ave.  
*Young W.A.J.C.R.S.*
- Cohn, Celia, Mrs.  
5201 Indiana Ave.  
*Sis. B.S.T.I.*
- Cohn, Chas.  
124 E. 56th St.  
*B'Nai S.T.I.*
- Cohn, Charles, Mrs.  
124 E. 56th St.  
*Sis. B.S.T.I.*
- Cohn, Charles, Mrs.  
1055 Hyde Park Blvd.  
*Moth. A.*
- Cohn, Chas., Mrs.  
5118 Calumet Ave.  
*Sis. B.S.T.I.*
- Cohn, Chas.  
175 W. Jackson Blvd.  
*C.H.I.*
- Cohn, Chas. E., Mrs.  
1812 S. Troy St.  
*B.M.Z.W.C.*
- Cohn, Chas. H.  
5948 Calumet Ave.  
*C.H.I.; B'Nai S.T.I.*
- Cohn, Catherine, Mrs.  
420 E. 46th Pl.  
*Sis. B.S.T.I.*
- Cohn, Daniel A.  
4541 Greenwood Ave.  
*Rav. C.; Sinai T.; Stan. C.*
- Cohn, Daniel A., Mrs.  
4541 Greenwood Ave.  
*Joc. L.; Chic. W.A.*
- Cohn, David  
3624 W. Division St.  
*B'Nai D.O.Z.A.*
- Cohn, David, Mrs.  
310 E. 48th St.  
*Sis. B.S.T.I.*
- Cohn, D., Mrs.  
1212 Blue Island Ave.  
*Jew. E.A.W.C.*
- Cohn, D., Mrs.  
365 W. Chicago Ave.  
*Tem. S.*
- Cohn, Emanuel, Mrs.  
4437 Calumet Ave.  
*Sis. B.S.T.I.*
- Cohn, Emanuel  
1906 Waveland Ave.  
*Anshe E.C.*
- Cohn, Esther, Miss  
4936 Indiana Ave.  
*Isaiah S.*
- Cohn, Eva  
5440 Michigan Ave.  
*Deb. J.*
- Cohn, E., Mrs.  
1227 N. Lincoln St.  
*Moses M.L.A.*
- Cohn, E., Mrs.  
5400 Michigan Ave.  
*Jew. C.R.S.*
- Cohn, E. B., Miss  
1629 S. Clifton Park Ct.  
*Chic. A.J.R.T.*
- Cohn, Flora, Miss  
5007 Vincennes Ave.  
*Coun. J.W.; Jun. A.M.A.*
- Cohn, Flora, Mrs.  
5741 Michigan Ave.  
*Sis. B.S.T.I.; Coun. J.W.*
- Cohn, F., Miss  
3209 Harrison St.  
*W'om. S.Z.C.*
- Cohn, Geo. R., Mrs.  
5174 Michigan Ave.  
*Sis. B.S.T.I.*
- Cohn, Hannah, Miss  
5220 Michigan Ave.  
*Mai. W.*
- Cohn, Harris  
4947 Michigan Ave.  
*B'Nai S.T.I.*
- Cohn, Harris, Mrs.  
4947 Michigan Ave.  
*Sis. B.S.T.I.*
- Cohn, Harris  
6037 St. Lawrence Ave  
*So. S.H.C.*
- Cohn, Harris  
535 S. Franklin St.  
*C.H.I.*
- Cohn, Harry  
3432 Grenshaw St.  
*Dr. Max E.L.O.K.O.J.*
- Cohn, Hazel, Miss  
4731 Michigan Ave.  
*Jun. A.M.A.*
- Cohn, Harry, Mrs.  
423 E. 48th Pl.  
*Will. W.W.C.*
- Cohn, Herman  
4434 Vincennes Ave.  
*Isaiah T.*
- Cohn, Herman, Mrs.  
4434 Vincennes Ave.  
*Sarah G.L.; Deb.*
- Cohn, Herman  
1936 Waveland Ave.  
*Anshe E.C.*

**S. GRATCH** CHICAGO'S FOREMOST JEWISH UNDERTAKER

Respect and Consideration to Everyone  
Member of Temple Emanuel & Temple Sholem

Phones Humboldt 8412-387  
2303 W. North Ave.

THE CHICAGO JEWISH COMMUNITY BLUE BOOK

- Cohn, Herman  
1208 N. Campbell Ave.  
*Unity L.O.K.O.J.*
- Cohn, Hyman  
4204 W. Lake St.  
*Zion C.*
- Cohn, H.  
6230 South Park Ave.  
*Young P.C.A.*
- Cohn, H.  
1724 Melrose St.  
*Sis. O.A.*
- Cohn, H., Mrs.  
4947 S. Michigan Ave.  
*B.M.Z.W.C.*
- Cohn, H., Mrs.  
4204 W. Lake St.  
*Jew. C.R.S.*
- Cohn, H. H., Mrs.  
4517 Calumet Ave.  
*Mai. W.*
- Cohn, Illah, Miss  
4458 Grand Blvd.  
*C.H.I.W.A.*
- Cohn, Isaac H.  
6113 South Park Ave.  
*B'Nai S.T.I.*
- Cohn, Isaac H., Mrs.  
6113 South Park Ave.  
*Sis. B.S.T.I.*
- Cohn, Isadore  
5741 Michigan Ave.  
*B'Nai S.T.I.*
- Cohn, Isadore, Mrs.  
5741 Michigan Ave.  
*Sarah G.L.*
- Cohn, Israel  
5741 Michigan Ave.  
*B'Nai S.T.I.*
- Cohn, Israel, Mrs.  
5741 Michigan Ave.  
*C.H.I.W.A.*
- Cohn, I., Mrs.  
848 Junior Tr.  
*Jew. C.R.S.*
- Cohn, I., Mrs.  
2024 Crystal St.  
*Chic. I.A.*
- Cohn, I.  
2639 Evergreen Ave.  
*Beth-E. T.*
- Cohn, I. J.  
1221 Hoyne Ave.  
*B'Nai D.O.Z.A.*
- Cohn, I. N.  
19 S. 5th Ave.  
*C.H.I.*
- Cohn, Jack, Mrs.  
5749 Michigan Ave.  
*Mai. W.*
- Cohn, Jacob  
5130 Ingleside Ave.  
*Sinai T.*
- Cohn, Jacob, Mrs.  
5130 Ingleside Ave.  
*Ruth C.; Coun. J.W.; Deb.; Chic. W.A.; Bar. H.W.C.*
- Cohn, Jennie, Mrs.  
1629 S. Clifton Pk. Ave.  
*Jew. C.R.S.*
- Cohn, Jessel  
5045 Fulton St.  
*Zion C.*
- Cohn, Jessie, Mrs.  
5045 Fulton St.  
*Wom. S.Z.C.*
- Cohn, Joseph, Mrs.  
4809 Grand Blvd.  
*Sinai T.S.*
- Cohn, Joseph, Mrs.  
226 E. 54th St.  
*Sarah G.L.*
- Cohn, Joseph, Mrs.  
4404 Indiana Ave.  
*Sis. B.S.T.I.*
- Cohn, Joseph W.  
208 S. Michigan Ave.  
*C.H.I.*
- Cohn, Julia  
5315 Michigan Ave.  
*Young W.A.J.C.R.S.*
- Cohn, J.  
2510 Kedzie Blvd.  
*Tem. B-E.*
- Cohn, J., Mrs.  
4936 Indiana Ave.  
*Sis. B.S.T.I.*
- Cohn, J., Mrs.  
2741 Hampden Ct.  
*Chic. I.A.*
- Cohn, J.  
5228 Michigan Ave.  
*Sis. O.A.*
- Cohn, J., Mrs.  
2314 Halsted St.  
*Anshe E.S.*
- Cohn, J., Mrs.  
4728 Prairie Ave.  
*B.M.Z.W.C.*
- Cohn, J.  
5907 Wabash Ave.  
*New C.L.O.K.O.J.*
- Cohn, J. J., Mrs.  
5425 Calumet Ave.  
*B.M.Z.W.C.*
- Cohn, J. P., Mrs.  
4915 Washington Pk. Pl.  
*Mai. W.*
- Cohn, Lee  
4936 Indiana Ave.  
*So. S.H.C.; So. S.J.M.C.*
- Cohn, Louis M., Mrs.  
4938 Michigan Ave.  
*Chic. W.A.; C.H.I.W.A.*
- Cohn, Louis I.  
1221 N. Hoyne Ave.  
*North. F.C.*
- Cohn, L.  
222 E. 35th St.  
*Su. C.C.*
- Cohn, L.  
6639 S. Halsted St.  
*New C.L.O.K.O.J.*
- Cohn, L.  
1411 W. Taylor St.  
*New C.L.O.K.O.J.*
- Cohn, Mabel  
5431 Michigan Ave.  
*Deb. J.*
- Cohn, Mable, Miss  
5602 Blackstone Ave.  
*Jun. A.M.A.*
- Cohn, Mary, Mrs.  
Hotel Sherman  
*Deb.; Will. W.W.C.; Coun. J. W.*
- Cohn, Matilda  
3107 Wentworth Ave.  
*Unity L.S.*
- Cohn, Max, Mrs.  
2717 Windsor Ave.  
*Will. W.W.C.*
- Cohn, Max M., Mrs.  
3318 Douglas Blvd.  
*B.M.Z.W.C.*
- Cohn, Meyer M.  
1717 N. Western Ave.  
*Anshe E.A.; North. F.C.*
- Cohn, Milton, Mrs.  
5324 South Park Ave.  
*Moth A.*
- Cohn, Mollic, Miss  
5220 Michigan Ave.  
*Mai. W.*
- Cohn, Moses L.  
4904 Vincennes Ave.  
*So. S.H.C.*
- Cohn, Moses L., Mrs.  
4904 Vincennes Ave.  
*Coun. J.W.; Will. W.W.C.; K.A.M.T.; Mai. W.*
- Cohn, Moses, Mrs.  
423 E. 48th Pl.  
*Coun. J.W.; Mai. W.; Sinai T.S.; Deb.; Sinai T.*
- Cohn, M. I., Mrs.  
3346 Douglas Blvd.  
*Jew. C.R.S.; B.M.Z.W.C.*
- Cohn, M. M., Mrs.  
2323 N. Kedzie Blvd.  
*B.M.Z.W.C.*
- Cohn, M.  
304 Tacoma Bldg.  
*Isiah L.I.O.F.S.I.*
- Cohn, M., Mrs.  
6132 Champlain Ave.  
*Mai. W.*
- Cohn, M., Mrs.  
3321 Calumet Ave.  
*B.M.Z.W.C.*

Phone Humboldt 4886

# HENRY KADIN & COMPANY

Manufacturers and Dealers in BILLIARD and POCKET TABLES

Bank, Store and Office Fixtures

Billiard and Bowling Alley Supplies

1823-27 Milwaukee Avenue, CHICAGO

THE CHICAGO JEWISH COMMUNITY BLUE BOOK

- Cohn, M., Mrs.  
5126 Michigan Ave.  
*Mai. W.*
- Cohn, M., Mrs.  
1305 N. Hoyne Ave.  
*Moses M.L.A.*
- Cohn, M., Mrs.  
5226 Prairie Ave.  
*Moses M.L.A.*
- Cohn, M.  
1406 S. Halsted St.  
*New C.L.O.K.O.J.*
- Cohn, N. S., Mrs.  
4858 Calumet Ave.  
*B.M.Z.W.C.*
- Cohn, Oscar, Mrs.  
5639 Michigan Ave.  
*Deb.*
- Cohn, Peter, Mrs.  
4733 Michigan Ave.  
*Deb.*
- Cohn, Philip, Mrs.  
4458 Grand Blvd.  
*Bar. H.W.C.; Coun. J.W.; B.M.Z.W.C.*
- Cohn, Philip, Mrs.  
5231 Michigan Ave.  
*Deb.*
- Cohn, Rosa, Mrs.  
2007 Howe St.  
*Anshe E.S.*
- Cohn, Rose  
4739 Prairie Ave.  
*Deb. J.*
- Cohn, Rosetta  
3624 W. Division St.  
*B'Nai D.O.Z.A.*
- Cohn, R., Mrs.  
2223 N. Kedzie Ave.  
*Baby P.S.C.*
- Cohn, R. G., Mrs.  
559 Melrose St.  
*Coun. J.W.*
- Cohn, Sadie  
4936 Indiana Ave.  
*Chic. A.J.R.T.; Sis. B.S.T. I.; Deb. J.*
- Cohn, Sadie  
516 E. 62nd St.  
*Unity L.S.*
- Cohn, Samuel  
4328 Michigan Ave.  
*Sinai T.*
- Cohn, Samuel, Mrs.  
4328 Michigan Ave.  
*C.H.I.W.A.; Joc. L.; Sinai T.S.; Chic. W.A.; Coun. J.W.*
- Cohn, Samuel  
3415 W. Adams St.  
*Zion C.*
- Cohn, Samuel, Mrs.  
3415 Adams St.  
*Jew. C.R.S.; Wom. S.Z.C.*
- Cohn, Sam  
1522 Rockwell St.  
*Excel. L.I.O.F.S.I.*
- Cohn, Sam, Mrs.  
4953 Grand Blvd.  
*Sis. B.S.T.I.*
- Cohn, Sam  
3540 W. 13th Pl.  
*Dr. Max E.L.O.K.O.J.*
- Cohn, Sam  
714 W. Madison St.  
*C.H.I.*
- Cohn, Sara  
1237 N. Robey St.  
*North W.Y.P.A.*
- Cohn, Sarah, Mrs.  
422 E. 49th St.  
*Coun. J.W.; Moth. A.*
- Cohn, Simon, Mrs.  
4939 Grand Blvd.  
*Lawn. L.A.S.; Sis. B.S.T.I.*
- Cohn, Sophie  
9 W. 23rd St.  
*Unity L.S.; B.M.Z.W.C.*
- Cohn, Susie  
4132 Greshaw St.  
*Isaiah S.; Unity L.S.*
- Cohn, Sidney M.  
618 E. 51st St.  
*Ger. L.I.O.F.S.I.*
- Cohn, Sidney M., Mrs.  
618 E. 51st St.  
*Chic. W.A.*
- Cohn, S., Mrs.  
4419 Washington Blvd.  
*B.M.Z.W.C.*
- Cohn, S., Mrs.  
5315 Michigan Ave.  
*B.M.Z.W.C.*
- Cohn, S.  
6042 S. Halsted St.  
*New C.L.O.K.O.J.*
- Cohn, S.  
1330 S. Peoria St.  
*New C.L.O.K.O.J.*
- Cohn, S.  
1341 N. Maplewood Ave.  
*B'Nai D.O.Z.A.*
- Cohn, S. S., Mrs.  
3222 Douglas Blvd.  
*Coun. J.W.*
- Cohn, Teresa, Mrs.  
4418 Grand Blvd.  
*Deb.*
- Cohn, T., Mrs.  
357 E. 58th St.  
*Moses M.L.A.*
- Cohn, T., Mrs.  
1215 N. Hoyne Ave.  
*Moses M.L.A.*
- Cohn, Violette  
5431 Michigan Ave.  
*Deb. J.*
- Cohn, Wm., Mrs.  
612 E. 51st St.  
*Chic. W.A.; Moth. A. Sarah G.L.; Mai. W.*
- Cohn, Wm., Mrs.  
5310 Michigan Ave.  
*Deb.*
- Cohn, Mrs.  
4636 Drexel Blvd.  
*Lad. S.B.J.C.*
- Cohn, S. S., Dr.  
4100 W. Washington Blvd.  
*Chic. A.J.R.T. Zion C.*
- Cohn, S. S., Mrs.  
4100 Washington Blvd.  
*Wom. S.Z.C.; Chic. A. J. R.T.*
- Colare, Frederick A., Mrs.  
4644 Ellis Ave.  
*Moth. A.*
- Colberg, R., Mrs.  
627 S. Paulina St.  
*Wom. S.Z.C.*
- Colbert, W. E.  
6049 Eberhardt Ave.  
*Excel. L.I.O.F.S.I.*
- Colef, Ida., Mrs.  
1220 Independence Blvd.  
*I.W.A.*
- Cole, E. R.  
900 S. Michigan Ave.  
*C.H.I.*
- Cole, Samuel, Mrs.  
4920 Vincennes Ave.  
*Moth. A.; Deb.; C.H.I.W. A.; Mai. W.*
- Coleman, Bella F., Mrs.  
5100 Ellis Ave.  
*C.H.I.*
- Coleman, Clarence  
5100 Ellis Ave.  
*Sinai T.; C.H.I.; Stan. C.*
- Coleman, Clarence, Mrs.  
5100 Ellis Ave.  
*Coun. J.W.; Ruth, C.; Joc. L.; C.H.I.W.A.; Chic. W.A. Moth. A.*
- Coleman, L. Max  
1228 S. Lawndale Ave.  
*Y.M.H.A.*
- Colitz, Ben  
3650 S. Rockwell St.  
*C.H.I.*
- Colitz, B.  
3509 Douglas Blvd.  
*Lawn. C.*
- Colitz, J.  
1635 S. Turner Ave.  
*Beac. C.*

# HORNBLOWER & WEEKS

## INVESTMENT SECURITIES

37 South La Salle Street

☞ We buy, sell and exchange bonds of every description. Denom-  
inations \$100 to \$10,000. Yields 2% to 7%.

☞ We solicit your investment business.

Members  
New York  
Boston  
Chicago  
Stock  
Exchanges

THE CHICAGO JEWISH COMMUNITY BLUE BOOK

- Collat, Herbert L., Mrs.  
4755 Forrestville Ave.  
*Chic. W.A.*
- Collen, F., Mrs.  
2537 Thomas St.  
*Jew. E.A.W.C.*
- Colton, C. J., Mrs.  
3315 15th St.  
*I.W.A.*
- Comart, L.  
664 E. 50th Pl.  
*Isaiah T.*
- Come, S.  
1307 Rector Bldg.  
*Su. C.C.*
- Comroe, Jose L., Dr.  
614 E. 46th St.  
*Isaiah T.; Chic. A.J.R.T.*
- Comroe, Joseph I., Mrs.  
614 E. 46th St.  
*Isaiah W.C.*
- Comroe, M., Mrs.  
5229 Indiana Ave.  
*B.M.Z.W.C.*
- Conart, Dorothy, Miss  
662 E. 50th Pl.  
*Coun. J.W.; Isaiah W.C.*
- Cone, Edw., Mrs.  
5120 Calumet Ave.  
*Sis. B.S.T.I.*
- Cone, Julius, Mrs.  
5239 Michigan Ave.  
*Joc. L.; Coun. J.W.*
- Cone, Mollie  
1441 Clifton Pk. Ave.  
*Jun. A.M.N.J.O.H.*
- Conheim, Herbert B., Mrs.  
5125 Greenwood Ave.  
*Coun. J.W.*
- Conheim, Max  
Medinah Bldg.  
*Col. L.I.O.F.S.I.*
- Conheim, Moritz, Mrs.  
5125 Greenwood Ave.  
*Coun. J.W.; Ruth. C.; Chic. W.A.*
- Conn, Max  
855 Drexel Sq.  
*Isaiah T.*
- Conn, Max, Mrs.  
855 Drexel Sq.  
*Mai. W.; Sarah G.L.; Isaiah W.C.*
- Conn, Max  
1136 Hyde Pk. Blvd.  
*Isaiah T.*
- Connell, Dinah  
1309 S. Kedzie Ave.  
*Jun. A.M.N.J.O.H.*
- Connell, Jacob  
1640 S. Springfield Ave.  
*Y.M.H.A.*
- Connell, Sarah M.  
1248 S. Lawndale Ave.  
*Jun. A.M.N.J.O.H.*
- Connert, Louis  
664 E. 50th Pl.  
*Gar. C.L.*
- Connert, Mrs.  
662 E. 50th Pl.  
*Mai. W.*
- Conney, D., Mrs.  
212 E. 46th St.  
*Bar. H.W.C.; Isaiah W.C.*
- Conney, Moses, Mrs.  
5200 South Park Ave.  
*Chic. W.A.; Joc. L.; Sinai T.S.*
- Contarsy, Ed  
2858 W. 12th St.  
*Y.M.H.A.*
- Contarsy, S., Mrs.  
2858 W. 12th St.  
*Wom. L.A.; Jew. C.R.S.*
- Conwisher, Abe  
1322 S. Harding Ave.  
*Y.M.H.A.*
- Cony, Rudolph  
1311 Winnemac Ave.  
*Tem. S.*
- Cook, Francis Ann  
644 Woodland Pk.  
*Fort. M.C.*
- Cook, Sylvan L.  
3545 Michigan Ave.  
*Rav. C.; Stan. C.*
- Cook, Sylvan L., Mrs.  
3545 Michigan Ave.  
*Chic. W.A.*
- Cooper, Abe A.  
3443 W. 13th St.  
*Y.M.H.A.*
- Cooper, Anna, Miss  
3124 W. 15th St.  
*Chic. A.C.J.C.R.A.*
- Cooper, A.  
3723 Ward St.  
*Anshe E.C.*
- Cooper, A., Mrs.  
3723 Ward St.  
*Anshe E.S.*
- Cooper, A. J.  
328 S. Wabash Ave.  
*C.H.I.*
- Cooper, B., Mrs.  
3444 Douglas Blvd.  
*Amer. L.A.S.*
- Cooper, E. A.  
3628 Polk St.  
*Y.M.H.A.*
- Cooper, Kate  
3444 Douglas Blvd.  
*North W.Y.P.A.*
- Cooper, Manuel  
3124 W. 15th St.  
*Y.M.H.A.*
- Cooper, Samuel  
5842 South Park Ave.  
*C.H.I.*
- Cooper, Samuel, Mrs.  
5842 South Park Ave.  
*Bar. H.W.C.*
- Cooper, Samuel, Mrs.  
436 W. 63rd St.  
*Deb.*
- Cooper, Sol C., Mrs.  
720 Cornelia Ave.  
*Anshe E.S.*
- Cooper, S. H., Mrs.  
1147 Independence Blvd.  
*West S.L.I.R.S.*
- 3618 W. 16th St.  
*Lad. A.P.O.W.*
- Cooperman, N.  
9041 Commercial Ave.
- Cooper, Mrs.  
*Bik. C.C.*
- Coopersmith, Chas.  
815 Independence Blvd.  
*Young P.C.A.*
- Coopersmith, John  
815 Independence Blvd.  
*Young P.C.A.*
- Coopersmith, Sam  
815 Independence Blvd.  
*Beac. C.*
- Copeland, A., Mrs.  
1117 Independence Blvd.  
*Jew. C.R.S.*
- Copeland, A.  
1117 Independence Blvd.  
*Jew. E.A.*
- Copeland, David  
5830 South Park Ave.  
*B'Nai S.T.I.*
- Copeland, D., Mrs.  
5830 South Park Ave.  
*Sis. B.S.T.I.*
- Copland, I., Mrs.  
1905 S. Sawyer Ave.  
*B.M.Z.W.C.*
- Copland, Joseph N., Mrs.  
1905 S. Sawyer Ave.  
*Coun. J.W.*
- Coplen, E. D., Mrs.  
1250 S. Lawndale Ave.  
*I.W.A.*
- Corem, Max  
8714 Houston Ave.  
*Bik. C.C.*
- Corey, M., Mrs.  
4739 Prairie Ave.  
*Sis. B.S.T.I.*

PHONE  
HUMBOLDT  
4532

**Kaplan Baths**  
RUSSIAN-TURKISH  
AND  
BATHS OF ALL KINDS  
1914-1916 W. DIVISION ST.

OPEN DAY  
AND  
NIGHT

- Cornfield, M., Mrs.  
1543 S. St. Louis Ave.  
*West. S.L.I.R.S.;*  
*B.M.Z.W.C.*
- Cornhauser, Beatrice  
4923 Grand Blvd.  
*Jun. A.M.A.*
- Cornhauser, Ben, Mrs.  
3626 Pine Grove Ave.  
*Deb.*
- Cornhauser, M.  
4923 Grand Blvd.  
*Isaiah T.; Isaiah*  
*L.I.O.F.S.I.*
- Cornia, Mrs.  
1131 W. 12th St.  
*Amer. L.A.S.*
- Cossman, A., Mrs.  
1813 W. Monroe St.  
*Zion. C.; Wom. S.Z.C.*
- Cotarin, I., Mrs.  
1119 S. Troy St.  
*Good. W.W.*
- Cotton, A., Mrs.  
1323 E. 63rd St.  
*Jew. C.R.S.*
- Covitz, Paul  
1905 Millard Ave.  
*Zion C.*
- Covitz, Mrs.  
1933 Humboldt Blvd.  
*Moses M.L.A.*
- Cowan, Leonard L.  
5535 Drexel Ave.  
*C.H.I.*
- Cowan, Leonard L., Mrs.  
5535 Drexel Ave.  
*Coun. J.W.; B.M.Z.W.C.;*  
*Inst. W.C.; B'Nai J.A.*
- Cowen, Bertha, Mrs.  
3218 South Park Ave.  
*Mai. W.; B'Nai S.T.I.*
- Cowen, Florence  
900 Crescent Pl.  
*Isaiah S.*
- Cowen, Harry  
1646 S. Trumbull Ave.  
*Y.M.H.A.*
- Cowen, Isadore, Mrs.  
5634 South Park Ave.  
*Deb.; Coun. J.W.*
- Cowen, Israel  
437 E. 48th St.  
*C.H.I.; K.A.M.T.; Chic. A.*  
*J.R.T.; Joc. L.; C.H.I.W.*  
*A.; Chic. W.A.; Coun. J.*  
*W.*
- Cutler, I. H., Dr.  
Cook County Hospital  
*Y.M.H.A.*
- Cracko, Rosa  
2614 Milwaukee Ave.  
*Lad. A.M.H.L.*
- Crains, J., Mrs.  
1432 N. Hoyne Ave.  
*Moses M.L.A.*
- Crains, J. L.  
1432 N. Hoyne Ave.  
*Moses M.C.*
- Craines, Sarah  
1432 N. Robey St.  
*Ber. A.L.*
- Crane, A.  
1628 S. Ridgeway Ave.  
*Louis D.B.Z.G.*
- Crane, Harry  
939 Rush St.  
*Anshe E.C.*
- Crest, Henriette, Mrs.  
4405 Prairie Ave.  
*Deb.*
- Crocker, H.  
3943 N. Lawndale Ave.  
*Beth-E.T.*
- Crocker, J. A.  
1958 Foster Ave.  
*Excel. L.I.O.F.S.I.*
- Crocker, M.  
4717 Calumet Ave.  
*Excel. L.I.O.F.S.I.*
- Crohn, S.  
300 W. Randolph St.  
*C.H.I.*
- Cromline, D., Mrs.  
5120 Calumet Ave.  
*Sis. B.S.T.I.*
- Cronson, Bertha  
3658 Michigan Ave.  
*Mai. W.*
- Crown, Abe  
1214 S. Spaulding Ave.  
*Jun. A.M.N.J.O.H.*
- Culberg, Samuel  
1327 S. Spaulding Ave.  
*Isaiah L.O.K.O.J.*
- Cutler, A., Miss  
1811 W. Division St.  
*B'Nai D.O.Z.A.*
- Cutler, I. H., Dr.  
1959 W. Chicago Ave.  
*Jun. A.M.N.J.O.H.; Young*  
*P.C.A.*
- Cutler, R., Miss  
1811 W. Division St.  
*B'Nai D.O.Z.A.*
- Dadie, John, Mrs.  
1419 Congress St.  
*Mai. W.*
- Dagobert, Mary  
1139 Miller Ave.  
*Lad. A.M.H.L.*
- Dallemand, Albert  
605 Westminster Bldg.  
*C.H.I.; Sinai T.*
- Dambufsky, Max  
Lexington Hotel  
*C.H.I.*
- Dan, Benj. L., Mrs.  
3553 Grand Blvd.  
*C.H.I.W.A.; W'ill. W.W.C.*
- Dan, Chas., Mrs.  
413 E. 64th St.  
*W'ill. W.W.C.*
- Dan, Louis  
1839 Calumet Ave.  
*Beac. C.*
- D'Ancona, Alfred E.  
4455 Greenwood Ave.  
*C.H.I.; Rav. C.; K.A.M.T.;*  
*Stan. C.*
- D'Ancona, Alfred E., Mrs.  
4455 Greenwood Ave.  
*Moth. A.; Chic. W.A.;*  
*Coun. J.W.; Joc. L.*
- D'Ancona, Belle R., Mrs.  
Wilmette, Ill.  
*Chic. W.A.*
- D'Ancona, Edward N.  
30 N. La Salle St.  
*C.H.I.P.C.; C.H.I.; Sinai*  
*T.; Stan. C.; Rav. C.*
- Dane, M.  
220 E. 54th St.  
*Har. L.O.K.O.J.*
- Dane, Pauline  
220 E. 54th St.  
*Isaiah S.*
- Dane, Ph.  
2503 N. Lawndale Ave.  
*Har. L.O.K.O.J.*
- Dane, Sarah  
508 S. Dearborn St.  
*New. C.L.O.K.O.J.*
- Danek, D. H., Dr.  
841 Lawrence Ave.  
*Tem. S.*
- Danek, H., Mrs.  
841 Lawrence Ave.  
*Lad. A.T.S.*
- Danek, Eric J., Mrs.  
5631 Prairie Ave.  
*Bar. H.W.C.*
- Daniels, B.  
4404 Indiana Ave.  
*B'Nai S.T.I.*
- Daniels, Florence  
5302 Michigan Ave.  
*Deb. J.*
- Daniels, Henry S., Mrs.  
4434 Vincennes Ave.  
*Sarah G.L.; Isaiah W.C.*
- Daniels, Herman, Mrs.  
513 E. 44th St.  
*Deb.; Bar. H.W.C.;*  
*K.A.M.T.*
- Daniels, Julia, Mrs.  
4404 Indiana Ave.  
*Sis. B.S.T.I.*
- Daniels, Julius, Mrs.  
4815 Vincennes Ave.  
*Sis. B.S.T.I.; Sarah G.L.*

**Daddy Weil** *The Man With a Smile*  
who represents the  
New York Life Insurance Co.  
would like to write you a policy.

Emanuel Weil, 39 S. La Salle Street

Res. Phone Wentworth 8183

Phone Central 5501

THE CHICAGO JEWISH COMMUNITY BLUE BOOK

- Daniels, Julius  
4716 Champlain Ave.  
*K.A.M.T.*
- Daniels, J., Mrs.  
4716 Champlain Ave.  
*Will. W.W.C.; Coun. J.W.*
- Daniels, Julius  
3744 Indiana Ave.  
*B'Nai S.T.I.*
- Daniels, Louis  
1706 S. Ridgeway Ave.  
*Jun. A.M.N.J.O.H.*
- Daniels, Max  
130 E. 35th St.  
*B'Nai S.T.I.*
- Daniels, Myer, Mrs.  
6140 Vernon Ave.  
*Sis. B.S.T.I.*
- Daniels, Minnie  
4404 Indiana Ave.  
*Deb. J.*
- Daniels, Otto, Mrs.  
1042 Argyle Ave.  
*Bar. H.W.C.*
- Daniels, Roe, Miss  
5105 Ingleside Ave.  
*Chic. W.A.*
- Daniels, S. B.  
4404 Indiana Ave.  
*B'Nai S.T.I.*
- Daniels, Tillie, Miss  
5846 South Park Ave.  
*Chic. W.A.; Isaiah T.*
- Daniels, Mrs.  
642 E. 51st St.  
*So. S.L.P.C.S.*
- Danito, L.  
1518 S. Sawyer Ave.  
*Young P.C.A.*
- Danitz, Henrietta  
3136 Flournoy St.  
*Jun. A.M.N.J.O.H.*
- Danitz, Sarah  
3136 Flournoy St.  
*Young P.C.A.*
- Dannen, I., Mrs.  
803 S. Ashland Blvd.  
*Inst. W.C.*
- Dannen, Sadelle  
803 S. Ashland Ave.  
*North. W.Y.P.A.*
- Danofsky, A., Miss  
1076 Maxwell St.  
*Ohave Z.M.*
- Danzinger, S. II.  
5001 Vincennes Ave.  
*C.H.I.*
- Danzinger, S. H., Mrs.  
5001 Vincennes Ave.  
*Deb.*
- Danzinger, Mrs.  
432 E. 50th Pl.  
*Jun. A.M.A.*
- Darmstadter, Solomon, Mrs.  
4524 Grand Blvd.  
*Coun. J.W.*
- Dattlebaum; P. L., Mrs.  
5494 Cornell Ave.  
*Will. W.W.C.*
- Dattleston, Mrs.  
1410 Hoyne Ave.  
*Mai. W.*
- Daube, Jacob M.  
5492 Everett Ave.  
*Rav. C.; Sinai T.; Stan. C.; C.H.I.*
- Daube, Jacob M., Mrs.  
5494 Everett Ave.  
*Sinai T.S.; Chic. W.A.*
- Daube, Leopold, Mrs.  
4835 Vincennes Ave.  
*Joc. L.*
- Daum, C. D., Mrs.  
5630 Michigan Ave.  
*Inf. A.*
- Daus, Alex  
1022 N. Francisco Ave.  
*Beth-E. T.*
- Dause, Mrs.  
1421 N. Washtenaw Ave.  
*Lad. B-E.; Sarah L.S.H.*
- David, B. I., Mrs.  
4555 Calumet Ave.  
*Coun. J.W.; Bar. H.W.C.*
- David, Joseph B.  
4359 Grand Blvd.  
*C.H.I.; Isaiah T.*
- David, Joseph B., Mrs.  
4359 Grand Blvd.  
*Deb.; Coun. J.W.; Isaiah W.C.*
- David, Jos. M., Mrs.  
4859 Champlain Ave.  
*Sis. B.S.T.I.; Lad. A.C.; Wom. J.C.A.*
- David, J. M.  
644 E. 49th St.  
*B'Nai S.T.I.*
- David, Madeline  
6357 S. Peoria St.  
*Chic. A.J.R.T.*
- David, Theo W.  
2647 N. Troy St.  
*Isaiah L.I.O.F.S.I.*
- Davidson, A., Mrs.  
4927 Lake Park Ave.  
*Isaiah W.C.*
- Davidson, Bella  
1846 N. Francisco Ave.  
*Lad. A.M.H.L.*
- Davidson, Chas., Mrs.  
5020 Grand Blvd.  
*Joc. L.*
- Davidson, Chas.  
1357 S. Springfield Ave.  
*Su. C.C.*
- Davidson, J. R., Mrs.  
222 E. 46th St.  
*Coun. J.W.; Chic. W.A.*
- Davidson, L., Mrs.  
1533 S. Spaulding Ave.  
*Lib. C.*
- Davidson, Minnie, Mrs.  
222 E. 46th St.  
*Sarah G.L.; Isaiah W.C.*
- Davidson, M. J.  
5410 Woodlawn Ave.  
*Isaiah T.*
- Davidson, M. J., Mrs.  
5410 Woodlawn Ave.  
*Moth. A.; Isaiah W.C.*
- Davidson, S. E.  
1632 Robey St.  
*B'Nai D.O.Z.A.*
- Davidson, Wm.  
3126 Rhodes Ave.  
*So. S.H.C.*
- Davidson, Wm., Mrs.  
3126 Rhodes Ave.  
*Sis. O.A.*
- Davidson, Mrs.  
1648 12th St.  
*Ind. S.C.*
- Davidson, Mrs.  
7044 S. Halsted St.  
*Wcst. S.L.I.R.S.*
- Davis, Abe, Mrs.  
2319 Thomas St.  
*B.M.Z.W.C.*
- Davis, Abe S., Mrs.  
4845 Michigan Ave.  
*Deb.*
- Davis, Abel  
5125 Ellis Ave.  
*Sinai T.; Jew. E.A.; Stan. C.; Rav. C.; C.H.I.P.C.; Beth-E.T.; C.H.I.*
- Davis, A., Mrs.  
1010 Currier St.  
*Mai. W.*
- Davis, A. S., Mrs.  
5433 Cornell Ave.  
*B.M.Z.W.C.*
- Davis, A., Mrs.  
1010 N. Oakley Blvd.  
*Chic. I.A.*
- Davis, A. S., Mrs.  
5418 Blackstone Ave.  
*Jew. C.R.S.*
- Davis, Benj., Mrs.  
6120 Drexel Ave.  
*Isaiah W.C.; C.H.I.W.A.; Coun. J.W.*
- Davis, D. Bernice  
5045 Drexel Blvd.  
*C.H.I.*
- Davis, Bettie, Mrs.  
3703 Grand Ave.  
*New C.L.O.K.O.J.; Pride C.L.*

OAKLAND 2302

Native

**TWIN BROS.** Experts

**GUARANTEE CARPET CLEANING & REPAIRING CO.**

Peerless Cleaners and Repairers of Oriental and Domestic Rugs

4707 LAKE PARK AVENUE

- Davis, B.  
1300 S. Avers Ave.  
*Tem. J.W.C.*
- Davis, B., Mrs.  
4555 Calumet Ave.  
*Mai. W.*
- Davis, Daly D., Mrs.  
4825 Grand Blvd.  
*Chic. W.A.; Coun. J.W.;  
Mai. W.*
- Davis, D., Mrs.  
1116 W. 51st St.  
*Sis. B.S.T.I.*
- Davis, D.  
3440 W. 18th St.  
*Ill. L.O.K.O.J.*
- Davis, D., Mrs.  
5118 Ingleside Ave.  
*C.H.I.; Moth. A.*
- Davis, Florence, Miss  
5118 Ingleside Ave.  
*Jun. A.M.A.*
- Davis, Florence  
5036 Drexel Blvd.  
*Deb. J.*
- Davis, F., Mrs.  
6115 Indiana Ave.  
*Sis. B.S.T.I.*
- Davis, F., Mrs.  
4500 N. Troy St.  
*Lad. B-E.*
- Davis, Gussie  
2317 Iowa St.  
*North W.Y.P.A.*
- Davis, Harold  
5177 Michigan Ave.  
*C.H.I.*
- Davis, Harris M., Mrs.  
417 E. 62nd St.  
*Mai. W.; B.M.Z.W.C.*
- Davis, H. I., Mrs.  
5177 Michigan Ave.  
*B.M.Z.W.C.; Isaiah W.C.;  
Sarah G.L.; C.H.I.W.A.;  
Coun. J.W.; C.H.I.; Chic.  
A.J.R.T.*
- Davis, H. J., Mrs.  
3722 Grenshaw St.  
*Jew. C.R.S.*
- Davis, Ida, Mrs.  
5125 Ellis Ave.  
*Bar. H. C-W.; Deb. J.*
- Davis, Idell E., Mrs.  
4903 Forrestville Ave.  
*B.M.Z.W.C.; Inf. A.;  
C.H.I.; Isaiah W.C.*
- Davis, Idell C., Mrs.  
6752 Evans Ave.  
*Coun. J.W.; C.H.I.; Bar.  
H.W.C.; So. S.H.C.; Mai.  
W.; Jew. C.R.S.; Isaiah  
W.C.; B.M.Z.W.C.*
- Davis, Irving  
1517 Elburn Ave  
*Jun. A.M.N.J.O.H.*
- Davis, James  
2018 Fowler St.  
*Beth-E.T.; Jew. E.A.;  
C.H.I.; B'Nai D.O.Z.C.*
- Davis, James, Mrs.  
2018 Fowler St.  
*Mai. W.; Bar. H.W.C.;  
Coun. J.W.; Inst. W.C.*
- Davis, James  
5045 Drexel Blvd.  
*Zion C.; Sinai T.*
- Davis, James, Mrs.  
5045 Drexel Blvd.  
*B.M.Z.W.C.; C.H.I.; Jew.  
C.R.S.*
- Davis, J., Mrs.  
3501 Reta St.  
*Will. W.W.C.; Anshe E.S.*
- Davis, J.  
1255 S. Lawndale Ave.  
*Har. L.O.K.O.J.*
- Davis, Lena, Mrs.  
1301 S. Harding Ave.  
*Amer. L.A.S.*
- Davis, Lucille E.  
5045 Drexel Blvd.  
*C.H.I.*
- Davis, Max  
4500 N. Troy St.  
*Beth-E. T.*
- Davis, Maxwell  
4907 Dorchester Ave.  
*C.H.I.*
- Davis, Maxwell, Mrs.  
4907 Dorchester Ave.  
*Chic. W.A.; Coun. J.W.;  
Joc. L.*
- Davis, Meyer A., Mrs.  
1456 S. Avers Ave.  
*Mai. W.*
- Davis, Meyer  
1003 Milwaukee Ave.  
*C.H.I.*
- Davis, M., Mrs.  
2637 N. Kimball Ave.  
*Will. W.W.C.*
- Davis, M. R., Mrs.  
5211 Calumet Ave.  
*Isaiah W.C.*
- Davis, Nathan, Mrs.  
541 E. 49th St.  
*Isaiah W. C.; Isaiah T.;  
B.M.Z.W.C.; Coun. J. W.*
- Davis, Nathan  
4187 S. Halsted St.  
*C.H.I.*
- Davis, Olga, Dr.  
5125 Ellis Ave.  
*C.H.I.; Mai. W.; Bar.  
H.C-W.*
- Davis, Pasette  
5045 Drexel Blvd.  
*C.H.I.*
- Davis, P. E.  
3707 W. Grand Ave.  
*North W.Y.P.A.*
- Davis, P. D.  
3518 W. 18th St.  
*Y.M.H.A.*
- Davis, Ralph  
5125 Ellis Ave.  
*C.H.I.*
- Davis, S.  
621 Buckingham Pl.  
*Tem. S.*
- Davis, S., Mrs.  
621 Buckingham Pl.  
*Coun. J.W.; Bar. H.W.C.;  
Tem. S.L.A.; Mai. W.;  
B.M.Z.W.C.*
- Davis, Samuel P., Mrs.  
3126 Washington Blvd.  
*Coun. J.W.; Jew. C.R.S.;  
Wom. S.Z.C.*
- Davis, S., Miss  
1216 Homan Ave.  
*I.W.A.*
- Davis, Samuel  
777 Milwaukee Ave.  
*C.H.I.*
- Davis, Samuel  
1522 Hollywood Ave.  
*Gar. C.L.I.O.F.S.I.*
- Davis, Mrs.  
1137 N. Oakley Blvd.  
*Lad. A.B.D.O.Z.C.*
- Davis, Mrs.  
5433 Cornell Ave.  
*Mai. W.*
- Davis, Mrs.  
3548 W. 15th St.  
*Ind. S.C.*
- Davison, H., Mrs.  
4237 Grand Blvd.  
*Will. W.W.C.*
- Davison, Leonore, Mrs.  
5431 Indiana Ave.  
*Will. W.W.C.*
- Davison, W., Mrs.  
3250 Rhodes Ave.  
*Will. W.W.C.*
- Debs, Louis H., Mrs.  
5239 Calumet Ave.  
*Sarah G.L.; Deb.*
- Decker, Albert  
6032 Rhodes Ave.  
*K.A.M.T.*
- Decker, Albert, Mrs.  
6032 Rhodes Ave.  
*Sarah G.L.*
- Decker, Alfred  
6958 Sheridan Rd.  
*C.H.I.*

The Chicago Jewish Community  
Has Adopted the

**SCHIFF AND COMPANY STATE BANK**

12th STREET, NEAR HALSTED. CHICAGO



THE CHICAGO JEWISH COMMUNITY BLUE BOOK

- Decker, Alfred, Mrs.  
6958 Sheridan Rd.  
*Mai. W.; Bar. H.W.C.; Sa-  
rah G.L.; C.H.I.W.A.;  
Tem S.L.A.; Coun. J.W.*
- Decker, Carl, Mrs.  
4444 Magnolia Ave.  
*Bar. H.W.C.; Tem. S.L.A.*
- Decker, Edward, Mrs.  
700 E. 51st St.  
*Joc. L.; Deb.*
- Decker, F.  
709 Roscoe St.  
*Tem. S.*
- Decker, Herbert  
Harris Trust Bldg.  
*Col. L.I.O.F.S.I.*
- Decker, S., Mrs.  
3714 Rokeby St.  
*Tem. S.L.A.*
- De Costa, Louis M.  
5600 South Park Ave.  
*Isaiah T.*
- De Costa, Louis M., Mrs.  
5600 South Park Ave.  
*Sarah G.L.; Isaiah W.C.*
- Dee, Samuel  
2345 Cortez St.  
*North W.Y.P.A.*
- Degan, Wm., Mrs.  
5909 Calumet Ave.  
*Bar. H.W.C.*
- Degen, Helen A., Mrs.  
5634 Michigan Ave.  
*Jew. C.R.S.*
- Degen, Joseph, Mrs.  
5909 Calumet Ave.  
*Sis. B.S.T.I.*
- Degen, Jacob, Mrs.  
6333 Lakewood Ave.  
*Joc. L.*
- Degen, Julian  
5909 Calumet Ave.  
*Jun. A.B.S.T.I.*
- Degen, Louis, Mrs.  
5643 Michigan Ave.  
*Joc. L.; Coun. J.W.; Wom.  
S.Z.C.; C.H.I.W.A.*
- Degginger, Henry  
5219 Glenwood Ave.  
*C.H.I.*
- Deiches, Sigmund, Mrs.  
5176 Michigan Ave.  
*Deb.*
- Deiches, Stella H., Miss  
5709 Michigan Ave.  
*Jun. A.M.A.; Deb. J.*
- Deiches, Sigmund  
5709 Michigan Ave.  
*C.H.I.*
- Deimel, Alma M., Miss  
Lakota Hotel  
*Chic. W.A.*
- Deimel, Jos.  
Lakota Hotel  
*C.H.I.*
- Deimel, Jos., Mrs.  
Lakota Hotel  
*Chic. W.A.; Coun. J.W.;  
Joc. L.; Sinai T.; Sinai  
T.S.; Moth. A.*
- Deimel, Jerome  
Straus Bldg.  
*C.H.I.; Rav. C.; Stan. C.*
- Deimel, Reba, Miss.  
5716 South Park Ave.  
*Will. W.W.C.; Deb. J.;  
Ruth. C.; Coun. J.W.*
- Deitch, Mrs.  
3422 W. 12th St.  
*Amer. L.A.S.*
- Deitler, Martin  
2912 W. 12th St.  
*Unity L.O.K.O.J.*
- Deutsch, J.  
1606 S. Turner Ave.  
*Ohave Z.M.*
- Deutsch, Rosalie, Mrs.  
4803 Forrestville Ave.  
*Coun. J.W.*
- De Koven, Mrs.  
1330 Halsted St.  
*Chic. A.C.J.C.R.A.*
- De Lee, Charles, Dr.  
5028 Ellis Ave.  
*Stan. C.; C.H.I.; Sinai T.*
- De Lee, Gussie, Miss  
5028 Ellis Ave.  
*Isaiah W.C.; Coun. J.W.;  
Moth. A.*
- Delgin, Woolf  
1251 Turner Ave.  
*Star L.O.K.O.J.*
- Dell, G. Mrs.  
1141 Central Pk. Ave.  
*Chic. A.C.J.C.R.A.*
- Delshin, Isadore  
5223 S. Halsted St.  
*Star. L.O.K.O.J.*
- Delson, A.  
1925 Humboldt Blvd.  
*Beth-E. T.*
- Delson, Harry J.  
3121 W. 15th St.  
*Y.M.H.A.*
- Delson, Louis  
1821 S. St. Louis Ave.  
*Jun. A.M.N.J.O.H.*
- Delson, L. J., Mrs.  
4755 Indiana Ave.  
*Wom. J.C.A.*
- De Lue, Nathan, Mrs.  
5315 Michigan Ave.  
*Sarah G.L.*
- Dembufsky, Max  
Lexington Hotel  
*Ruth C.*
- Denbo, Annie  
1100 W. North Ave.  
*Pride C.L.*
- Denbo, Dave  
1100 W. North Ave.  
*Pride C.L.*
- Dennen, Lou  
1612 S. Trumbull Ave.  
*Y.M.H.A.*
- Dennen, M., Mrs.  
817 Ashland Blvd.  
*Had. C.*
- Dennen, Sam  
1633 S. Central Pk. Ave.  
*Excel. L.I.O.F.S.I.*
- Dennen, Sam T.  
1636 12th St.  
*C.H.I.*
- Dernberg, Carl  
4557 Grand Blvd.  
*Stan. C.; K.A.M.T.*
- Dernberg, Carl, Mrs.  
4557 Grand Blvd.  
*Coun. J.W.; Will. W.W.C.;  
Joc. L.; Chic. W.A.; Moth.  
A.*
- Dernberg, Sylvan M.  
219 S. Dearborn St.  
*C.H.I.; Stan. C.*
- Desenberg, Meyer, Mrs.  
5001 Drexel Blvd.  
*C.H.I.W.A.; Chic. W.A.;  
C.H.I.; Mai. W.; Coun.  
J.W.; Ruth C.; Moth. A.*
- Despres, Aaron, Mrs  
5157 Michigan Ave.  
*Deb.*
- Despres, Emile M., Mrs.  
5480 Everett Ave.  
*Chic. W.A.; Moth. A.; Si-  
nai T.*
- Despres, Samuel  
5480 Everett Ave.  
*C.H.I.*
- Despres, Samuel  
5509 Hyde Park Blvd.  
*Sinai T.*
- Despres, Samuel, Mrs.  
5509 Hyde Park Blvd.  
*Moth. A.; Chic. W.A.;  
Coun. J.W.; Ruth. C.; Jac.  
L.; Deb.*
- Dessauer, Carl H., Mrs.  
5711 Calumet Ave.  
*Joc. L.*
- Dessauer, Fred  
Lakota Hotel  
*C.H.I.; Sinai T.*
- Dessauer, Jeanette, Mrs.  
Lakota Hotel  
*Sinai T.S.; Coun. J.W.*
- Dessauer, Karl  
Standard Club  
*Stan. C.; Sinai T.*

PROVIDE for your family safely and soundly. PROVIDE for your own old age prudently.

PROTECT your estate wisely.

**MARK BRAUN**

State Manager

Federal Life Insurance Co. of Chicago  
Federal Life Building, 168 North Michigan Avenue

Call or Phone

Will give you valuable information

Central 2988

- Desser, Isadore  
1525 Wicker Park Ave.  
*Y.M.H.A.*
- Desser, A. L., Dr.  
1525 Wicker Park Ave.  
*North. F.C.*
- Desser, Irwin M.  
1525 Wicker Park Ave.  
*North. F.C.*
- Desser, L. B., Dr.  
2056 Pierce Ave.  
*North. F.C.*
- Desser, Mrs.  
2056 Pierce Ave.  
*Lad. A.B.D.O.Z.C.*
- Desser, L. B., Mrs.  
1525 Wicker Park Ave.  
*Will. W.W.C.; Lad. A.B.D.O.Z.C.*
- Desser, M., Mrs.  
1525 Wicker Park Ave.  
*Will. W.W.C.*
- Dettelbach, David, Mrs.  
5433 Indiana Ave.  
*Hun. C.S.W.A.*
- Dettelbaum, Leopold, Mrs.  
6208 Drexel Ave.  
*Chic. W.A.*
- Dettelbach, Max  
5557 N. Clark St.  
*Ger. L.I.O.F.S.I.*
- Dettelbach, Max, Mrs.  
5557 N. Clark St.  
*Bar. H.W.C.*
- Deutsch, Armand J., Jr.  
4518 Woodlawn Ave.  
*C.H.I.*
- Deutsch, Armand  
4715 Greenwood Ave.  
*Sinai T.; C.H.I.*
- Deutsch, A., Mrs.  
4715 Greenwood Ave.  
*Sinai T.S.*
- Deutsch, Isaac, Mrs.  
Congress Hotel  
*C.H.I.W.A.; Sarah G.L.; Deb.; Moth. A.*
- Deutsch, Isadore  
1303 N. Maplewood Ave.  
*B'Nai D.O.Z.C.*
- Deutsch, Isadore, Mrs.  
1303 N. Maplewood Ave.  
*Chic. I.A.; Lad. A.B.D.O.Z.C.; Sarah L.S.H.*
- Deutsch, Jose  
2320 Wabash Ave.  
*C.H.I.*
- Deutsch, J., Mrs.  
3422 W. 12th St.  
*Lad. A.P.O.W.*
- Deutsch, Leopold, Mrs.  
5926 Michigan Ave.  
*Bar. H.W.C.; Hun. C.S.W.A.*
- Deutsch, Louis  
5418 Prairie Ave.  
*B'Nai S.T.I.*
- Deutsch, Louis, Mrs.  
5418 Prairie Ave.  
*Sis. B.S.T.I.*
- Deutsch, Louis, Mrs.  
727 Cornelia Ave  
*Chic. W.A.; Moth. I.; Mai. W.*
- Deutsch, Melvin B.  
3422 W. 12th St.  
*Y.M.H.A.*
- Deutsch, Myrtle, Miss  
5318 Michigan Ave.  
*Jun. A.B.S.T.I.*
- Deutsch, Nathan  
4923 Lake Park Ave.  
*Stan. C.*
- Deutsch, Nathan, Mrs.  
4923 Lake Park Ave.  
*Chic. W.A.*
- Deutsch, Nathan, Mrs.  
4718 Ellis Ave.  
*Ruth. C.*
- Deutsch, Percy L.  
5057 Drexel Blvd.  
*C.H.I.; Stan. C.; Rav. C.; Sinai T.*
- Deutsch, Percy L., Mrs.  
5057 Drexel Blvd.  
*Moth. A.; Sinai T.S.; Chic. W.A.*
- Deuch, Regina  
4511 Vincennes Ave.  
*Young W.A.J.C.R.S.*
- Deutsch, R. F., Mrs.  
553 Melrose St.  
*Tem. S.L.A.*
- Deutsch, Sadie  
1307 Maplewood Ave.  
*Jun. A.M.N.J.O.H.*
- Deutsch, Samuel  
4936 Ellis Ave.  
*Rav. C.; Stan. C.; C.H.I.; Sinai T.*
- Deutsch, Samuel, Mrs.  
4936 Ellis Ave.  
*Joc. L.; Coun. J.H.; Sinai T.S.; Chic. W.A.*
- Deutsch, S.  
2969 Archer Ave.  
*Ill. L.O.K.O.J.*
- Deutsch, S.  
3423 W. 13th Pl.  
*Ill. L.O.K.O.J.*
- Deutsch, Theresa  
5111 Indiana Ave.  
*Bar. H.C.W.*
- De Vide, Harry  
Alexian Bros. Hospital  
*Isaiah L.I.O.F.S.I.*
- De Vide, H. E., Mrs.  
3745 Langley Ave.  
*Unity L.S.*
- De Vide, Rose  
3745 Langley Ave.  
*Unity L.S.*
- Dexter, R., Mrs.  
4319 Michigan Ave.  
*Deb.*
- Diamond, A.  
2902 Jackson Blvd.  
*Sarah L.S.H.*
- Diamond, Harry  
Tacoma Bldg.  
*North W.Y.P.A.*
- Diamond, Hilda  
3152 Vernon Ave.  
*Chic. A.J.R.T.*
- Diamond, H., Mrs.  
1111 Independence Blvd.  
*West. S.L.I.R.S.*
- Diamond, H.  
5448 Broadway  
*Anshe E.C.*
- Diamond, H., Mrs.  
5448 Broadway  
*Anshe E.S.*
- Diamond, H., Mrs.  
1705 Crelly Ct.  
*Hun. C.S.W.A.*
- Diamond, H.  
4507 N. Clark St.  
*Excell. L.I.O.F.S.I.*
- Diamond, Jacob  
510 Tacoma Bldg.  
*C.H.I.*
- Diamond, J.  
3162 Broadway  
*Excell. L.I.O.F.S.I.*
- Diamond, J., Mrs.  
3162 Broadway  
*Sarah L.S.H.; Hun. C.S.W.A.*
- Diamond, L.  
1540 N. Leavitt St.  
*B'Nai D.O.Z.C.*
- Diamond, Morris  
1239 S. Spaulding Ave.  
*Lawn. C.C.*
- Diamond, Nicholas  
915 Margate Tr.  
*Tem. S.*
- Diamond, Nicholas, Mrs.  
915 Margate Tr.  
*Bar. H.W.C.; Inst. W.C.; B.M.Z.W.C.*
- Diamond, N., Mrs.  
644 Sheridan Rd.  
*Jew. C.R.S.*

**PROVIDE For Your Family Safely and Soudly**  
**PROTECT Your Estate Wisely**

**MARK BRAUN** STATE MANAGER  
FEDERAL LIFE INSURANCE CO. OF CHICAGO

**FEDERAL LIFE BLDG., 168 N. MICHIGAN AVE.**  
will give you valuable information Call or Phone Central 2988

- Diamond, S.  
1424 Addison Ave.  
*Sarah L.S.H.*
- Diamond, T.  
5458 Broadway  
*Sarah L.S.H.*
- Diamondstone, Edward, Dr.  
1246 S. Central Pk. Ave.  
*Dr. Max E.L.O.K.O.J.*
- Diamondstein, Harry  
904 S. Ashland Blvd.  
*Niez. L.O.K.O.J.*
- Diamondstone, L. M.  
1251 S. Karlov Ave.  
*Dr. Max. E.L.O.K.O.J.*
- Diamondstone, Morris  
1246 S. Central Park Ave.  
*Dr. Max. E.L.O.K.O.J.*
- Dias, Emanuel, Mrs.  
Elms Hotel  
*Moth. A.*
- Dick, Abe, Mrs.  
6134 Greenwood Ave.  
*Bar. H.W.C.*
- Dicker, Soltan  
5316 Hyde Park Blvd.  
*Sinai T.*
- Dicker, T., Mrs.  
5316 Hyde Park Blvd.  
*Hun. C.S.W.A.*
- Dicker, Zoltan  
5152 South Park Ave.  
*C.H.I.*
- Dicker, Zoltan, Mrs.  
5152 South Park Ave.  
*Joc. L.; Bar. H.W.C.*
- Dickman, E., Mrs.  
1013 N. Western Ave.  
*Baby P.S.C.*
- Dienstag, Benno, Mrs.  
3558 Grand Blvd.  
*Chic. W.A.; Deb.; C.H.I.W.  
A.; Joc. L.*
- Dienstag, Minna, Miss  
3558 Grand Blvd.  
*Chic. W.A.; Deb. J.*
- Dienstag, S., Mrs.  
4733 N. Rockwell St.  
*Moses M.L.A.*
- Dilge, F., Mrs.  
703 S. Hermitage Ave.  
*Wom. L.A.*
- Dinkelman, E.  
5922 Indiana Ave.  
*B'Nai S.T.I.*
- Dinkelman, Harry  
5737 Michigan Ave.  
*B'Nai S.T.I.*
- Dinkelman, Harry, Mrs.  
5737 Michigan Ave.  
*Chic. W.A.; Conn. J.W.;  
Sis. B.S.T.I.*
- Dinkelspiel, Mrs.  
Metropole Hotel  
*C.H.I.W.A.*
- Diskin, J. L., Mrs.  
1406 Keeler Ave.  
*Amer. L.A.S.; Good W.W.*
- Diskin, N., Mrs.  
1303 S. Crawford Ave.  
*Lad. A.P.O.W.*
- Distenfield, D.  
8931 Houston Ave.  
*Bik. C.C.*
- Distenfield, J.  
8928 Commercial Ave.  
*Bik. C.C.*
- Doagre, S., Mrs.  
3420 W. 12th St.  
*Chic. A.C.J.C.R.A.*
- Doane, Barney, Mrs.  
3358 Osgood St.  
*Bar. H.W.C.; Lad. A.T.S.*
- Doane, Jeanetta  
3358 Osgood Ave.  
*Bar. H.C.W.*
- Dobkin, D., Mrs.  
1632 S. Central Park Ave.  
*Lib. C.*
- Dobson, M., Miss  
2606 Iowa St.  
*Zer. G.F.Z.S.*
- Doctor, Albert M.  
415 E. 46th St.  
*Sinai T.; C.H.I.*
- Doctor, Albert M., Mrs.  
415 E. 46th St.  
*Moth. A.; Joc. L.; Sinai  
T.S.*
- Doctor, Samuel S., Mrs.  
5529 Cornell Ave.  
*Conn. J.W.*
- Doff, Arthur L.  
1258 Milwaukee Ave.  
*Young P.C.A.*
- Doff, I.  
1346 N. Robey St.  
*Beth-E.T.*
- Doff, Louis  
1430 N. Robey St.  
*Ger. L.I.O.F.S.I.*
- Doff, Louis, Mrs.  
1430 N. Robey St.  
*Lad. B-E.*
- Doff, Melba  
1430 Robey St.  
*Bar. H.C-W.*
- Doktorsky, Phillip I., Dr.  
1102 N. Ashland Ave.  
*North. F.C.*
- Dolgen, Mrs.  
1251 Turner Ave.  
*Chi. A.C.J.C.R.A.*
- Dolgonos, Bessie  
1619 S. Hamlin Ave.  
*Chic. A.C.J.C.R.A.*
- Dolgonos, Harry  
1619 S. Hamlin Ave.  
*North W.Y.P.A.*
- Dolkart, Julia  
3120 W. Belmont Ave.  
*Lad. A.M.H.L.; Jew. E.A.  
W.C.; Jew. E.A.*
- Dolnick, A.  
1928 Division St.  
*Amity C.*
- Dolnick, Samuel L.  
1928 W. Division St.  
*Amity C.*
- Dondon, Louis  
1347 Hastings St.  
*Unity L.O.K.O.J.*
- Donelevsky, Adolph  
1607 Ridgeway Ave.  
*Star. L.O.K.O.J.*
- Donnerstag, A., Mrs.  
3050 Logan Blvd.  
*Moses M.L.A.*
- Dorenfeld, Mrs.  
3630 Greshaw St.  
*Lad. A.P.O.W.; Amer.  
L.A.S.*
- Dorf, S., Miss  
2131 Fowler St.  
*Zer. G.F.Z.S.*
- Dorf, S.  
1548 W. 12th St.  
*Zer. G.F.Z.S.*
- Dorfman, Charles S.  
1120 W. Madison St.  
*Zion C.*
- Dorfman, Hilda  
2947 W. Division St.  
*Lad. A.M.H.L.*
- Dorman, Wm.  
1349 Elburne Ave.  
*Niez. L.O.K.O.J.*
- Dornfeld, Mrs.  
1301 S. Turner Ave.  
*Good W.W.*
- Doroshow, Harry  
1838 S. Sawyer Ave.  
*Star. L.O.K.O.J.*
- Doroshow, Nathan  
3250 W. 16th St.  
*Niez. L.O.K.O.J.*
- Doroshow, R., Mrs.  
3248 W. 16th St.  
*Good W.W.*
- Dottenheim, I. H., Mrs.  
4901 Forrestville Ave.  
*Deb.; Isaiah W.C.; Moth. A.*
- Dover, Herman  
5226 Calumet Ave.  
*Isaiah T.*



A. B. HERTZFELD

SOL. RABINOVICH

## HERTZFIELD & CO.

HIGH CLASS

GRANITE AND  
M A R B L E MONUMENTS

1012 SOUTH PAULINA STREET

PHONE SEELEY 2804

Near Taylor Street, CHICAGO

THE CHICAGO JEWISH COMMUNITY BLUE BOOK

- Downing, Hannah, Mrs.  
641 E. 62nd St.  
*Sis. B.S.T.I.*
- Drach, Julius  
5310 Prairie Ave.  
*C.H.I.*
- Drach, Julius, Mrs.  
5310 Prairie Ave.  
*Coun. J.W.; Isaiah W.C.;  
Bar. H.W.C.; Will. W.W.  
C.*
- Drach, Ruth  
5310 Prairie Ave.  
*Deb. J.; Bar. H.C-IV.*
- Drapekin, A., Mrs.  
5242 Indiana Ave.  
*Inf. A.*
- Drapekin, A. P., Mrs.  
4949 Calumet Ave.  
*Isaiah W.C.*
- Dray, Philip  
1320 S. Albany Ave.  
*Lawn. L.I.O.B.S.*
- Dray, Philip, Mrs.  
1320 S. Albany Ave.  
*I.W.A.*
- Drebin, L.  
1336 S. Turner Ave.  
*Har. L.O.K.O.J.*
- Dreifuss, Alfred, Mrs.  
368 E. 56th St.  
*Sis. B.S.T.I.*
- Dreifuss, R., Mrs.  
6240 Vernon Ave.  
*Sis. B.S.T.I.*
- Dreifuss, A.  
368 E. 56th St.  
*Excl. L.I.O.F.S.I.*
- Dreifuss, Celia  
5031 Prairie Ave.  
*Deb. J.; Bar. H.C-IV.*
- Dreifuss, Ed.  
116 S. Clark St.  
*So. S.H.C.*
- Dreifuss, H., Mrs.  
5119 Indiana Ave.  
*So. S.H.C.*
- Dreifuss, H.  
5836 Calumet Ave.  
*So. S.H.C.*
- Dreison, Mary  
1414 N. Robey St.  
*North W.Y.P.A.*
- Drell, B., Mrs.  
3611 Douglas Blvd.  
*Inst. W.C.*
- Dresden, Wm. N.  
3908 W. North Ave.  
*Y.M.H.A.*
- Dresner, S.  
1808 S. Trumbull Ave.  
*Ill. L.O.K.O.J.*
- Drexler, D. Purvin  
Armour Hotel  
*Ohavch A.B.H.H.C.*
- Drexler, Mrs.  
2523 N. Talman Ave.  
*Lad. A.B.D.O.Z.C.*
- Dreyer, Rhea  
1327 S. Central Pk. Ave.  
*Jun. A.M.N.J.O.H.*
- Dreyer, Samuel, Mrs.  
6023 St. Lawrence Ave.  
*Chic. W.A.; Sarah G.L.*
- Dreyfoos, Sadie, Mrs.  
5411 Ellis Ave.  
*Joc. L.*
- Dreyfus, Augusta  
368 E. 56th St.  
*Isaiah S.; Coun. J.W.*
- Dreyfus, Flora  
3116 Forest Ave.  
*Deb. J.*
- Dreyfus, F., Mrs.  
2914 Prairie Ave.  
*Sinai T.S.*
- Dreyfus, Jacob, Mrs.  
4454 Ellis Ave.  
*Isaiah W.C.; Joc. L.; Coun.  
J.W.; Chic. W.A.; Moth.  
A.; Isaiah T.*
- Dreyfus, Moise  
2914 Prairie Ave.  
*Stan. C.; Sinai T.; C.H.I.;  
Rav. C.*
- Dreyfus, Moise, Mrs.  
2914 Prairie Ave.  
*Moth. A.; Chic. W.A.;  
Coun. J.W.*
- Dreyfus, Rose, Mrs.  
438 E. 45th St.  
*Joc. L.*
- Dreyfuss, C., Miss  
368 E. 56th St.  
*Jun. A.B.S.T.I.*
- Dreyfuss, P., Mrs.  
2753 N. Whipple St.  
*Moscs M.C.*
- Dreilisma, J. J.  
1419 Carroll Ave.  
*Excl. L.I.O.F.S.I.*
- Drielsma, I.  
1418 Bryn Mawr Ave.  
*Tem. S.*
- Drielsma, Sol, Mrs.  
5728 Prairie Ave.  
*Deb.*
- Drielsma, S. J., Mrs.  
118 E. 56th St.  
*Isaiah W.C.*
- Drixler, H.  
6007 Calumet Ave.  
*Excl. L.I.O.F.S.I.*
- Droher, Harry I.  
1513 W. Monroe St.  
*Young P.C.A.*
- Drosdoff, N., Mrs.  
1315 Lee St.  
*Had. C.*
- Drosdowitz, I., Mrs.  
5134 South Park Ave.  
*Wom. J.C.A.*
- Drosdowitz, I., Mrs.  
3723 W. 13th St.  
*Wom. J.C.A.*
- Drosdowitz, M., Mrs.  
4823 Grand Blvd.  
*Jew. C.R.S.; Isaiah W.C.*
- Drozdownitz, A., Mrs.  
1310 S. Avers Ave.  
*Wom. S.Z.C.*
- Drozdownitz, I., Mrs.  
1656 W. 12th St.  
*Inst. W.C.*
- Drozdownitz, Morris  
4554 Grand Blvd.  
*C.H.I.; Sinai T.*
- Drozdownitz, Morris, Mrs.  
4557 Grand Blvd.  
*Mai. W.*
- Druck, Samuel  
1143 S. Troy St.  
*Lawn. C.C.*
- Drucker, Anna  
1400 N. Irving Ave.  
*North W.Y.P.A.*
- Drucker, Lena  
815 S. Ashland Blvd.  
*North W.Y.P.A.*
- Drucker, Mrs.  
661 E. 46th St.  
*Lad. S.B.J.C.*
- Drury, D., Mrs.  
2619 Evergreen Ave.  
*Jew. E.A.W.C.*
- Dry, Frank M.  
857 N. Oakley Blvd.  
*North. F.C.*
- Dry, Sam  
857 N. Oakley Blvd.  
*North. F.C.*
- Dryfuss, Flora  
3116 Forest Ave.  
*Chic. A.J.R.T.*
- Duberstein, E.  
1352 N. Robey St.  
*Beth-E.T.*
- Dubetz, Mathilda  
4324 W. 21st Pl.  
*Isaiah S.*
- Dubetz, Sarah  
5015 Lake Ave.  
*Isaiah S.*
- Dubetz, Sophie  
630 Wellington St.  
*Isaiah S.*

**Wanted**—224 Applications. Buyers of Life Insurance in the Mutual Life Insurance Co. of New York, up to Dec. 31, 1917. It will pay to investigate. Call, write or phone to Franklin 1850, 108 So. La Salle St.

JACOB FLOERSHEIM, Special Representative

A novel specialty for Newlyweds.

THE CHICAGO JEWISH COMMUNITY BLUE BOOK

- Dubin, Belle  
1270 S. St. Louis Ave.  
*Jun. A.M.N.J.O.H.*
- Dubin, Mollye  
1270 S. St. Louis Ave.  
*Jun. A.M.N.J.O.H.*
- Dublon, Moses L., Mrs.  
532 Aldine Ave.  
*Bar. H.W.C.*
- Dublon, M., Mrs.  
2023 Sedgwick St.  
*Anshe E.C.; Anshe E.S.*
- Dubow, J., Mrs.  
2639 Potomac Ave.  
*Mai. W.*
- Dubow, Robt.  
1426 S. Turner Ave.  
*Dr. Mar E.L.O.K.O.J.*
- Du Fine, H. C., Mrs.  
1355 N. Hoyne Ave.  
*Jew. E.A.W.C.; Chi. I.A.*
- Duggen, J. A., Mrs.  
5031 Indiana Ave.  
*Sis. B.S.T.I.*
- Dugrofsky, J., Miss  
1516 S. Springfield Ave.  
*Zer. G.F.Z.S.*
- Dulsky, M., Mrs.  
3211 Douglas Blvd.  
*Inst. W.C.*
- Dulsky, M., Mrs.  
3211 Douglas Blvd.  
*Lawn. C.*
- Dunas, D. C.  
1301 Independence Blvd.  
*Tem. J.W.C.*
- Dunas, Fanny  
5149 Prairie Ave.  
*Unity L.S.*
- Durkleman, M.  
1226 S. Spaulding Ave.  
*Lawn. C.C.; Zer G.F.Z.S.*
- Dunas, Leona  
1301 S. Independence Blvd.  
*Young P.C.A.*
- Durschlag, Emil  
2603 W. North Ave.  
*B'Nai D.O.Z.A.; B'Nai D. O.Z.C.*
- Durschlag, Max  
1935 N. Albany Ave.  
*North W.Y.P.A.; North. F.C.*
- Durschlag, Mollie  
2155 Potomac Ave.  
*B'Nai D.O.Z.A.; Moses M. L.A.*
- Durschlag, Wm.  
2603 W. North Ave.  
*B'Nai D.O.Z.C.*
- Durschlag, Mrs.  
2529 Cortez St.  
*Lad. A.B.D.O.Z.C.*
- Durschlag, Mrs.  
1309 N. Washtenaw Ave.  
*Lad. A.B.D.O.Z.C.*
- Dushoff, Elda  
5231 Prairie Ave.  
*Young P.C.A.*
- Dushoff, Sophie  
5231 Prairie Ave.  
*Young P.C.A.*
- Dutch, Lena H., Mrs.  
1315 Rosedale Ave.  
*Coun. J.W.*
- Dworkman, Sadie  
220 E. 57th St.  
*Bar. H.C.W.*
- E
- Easenberg, M. L.  
1651 S. Ridgway Ave.  
*Beac. C.*
- Eckman, M., Mrs.  
1928 Humboldt Blvd.  
*Will. W.W.C.*
- Echt, A.  
8928 Commercial Ave.  
*Bik. C.C.*
- Echt, R.  
9700 Commercial Ave.  
*Bik. C.C.*
- Ecker, Geo., Mrs.  
3443 Packer Ave.  
*Hun. C.S.W.A.*
- Ecker, Henry, Mrs.  
1846 Humboldt Blvd.  
*Hun. C.S.W.A.; Baby P. S.C.*
- Ecker, Jacob  
551 Roscoe St.  
*Anshe E.C.*
- Ecker, Jacob, Mrs.  
551 Roscoe St.  
*Anshe E.S.*
- Ecker, Louis, Mrs.  
551 Roscoe St.  
*Hun. C.S.W.A.; Chic. I.A.*
- Ecker, L.  
2310 Armitage Ave.  
*Moses M.C.*
- Eckhouse, A., Mrs.  
4723 St. Lawrence Ave.  
*Isaiah W.C.*
- Eckhouse, Bertha, Miss  
5333 Calumet Ave.  
*Chic. W.A.*
- Eckman, M.  
1928 Humboldt Blvd.  
*Beth-E.T.*
- Eckstein, Isidore  
5195 Greenwood Ave.  
*Sinai T.*
- Eckstein, Isidor, Mrs.  
5125 Greenwood Ave.  
*Joc. L.; Coun. J.W.*
- Eckstein, Louis  
5105 Drexel Blvd.  
*Sinai T.; Stan. C.; Rav. C.*
- Eckstein, Louis, Mrs.  
5105 Drexel Blvd.  
*C.H.I.W.A.; Sinai T.S.; Chic. W.A.; C.H.I.P.C.; Coun. J.W.*
- Eckstein, Louis N.  
North American Bldg.  
*C.H.I.*
- Eckstein, M.  
1255 N. Maplewood Ave.  
*Beth-E.T.*
- Eddelson, Isidore  
1150 Mozart St.  
*Lawn. C.C.*
- Edelberg, Anna  
428 E. 47th St.  
*Isaiah S.*
- Edelman, Adolph  
630 Marshfield Ave.  
*Unity L.O.K.O.J.*
- Edelman, Bernard  
1300 Edgemont Ave.  
*Y.M.H.A.*
- Edelman, B.  
514 W. 12th St.  
*Unity L.O.K.O.J.*
- Edelman, Chas. B.  
514 W. 12th St.  
*Young P.C.A.; North W.Y. P.A.*
- Edelman, E., Mrs.  
3946 Pine Grove Ave.  
*Chic. I.A.*
- Edelman, Harry  
1351 N. Artesian Ave.  
*Mich. R.L.I.W.S.O.*
- Edelman, K.  
5033 S. Marshfield Ave.  
*Sarah L.S.H.*
- Edelman, Michel  
1735 W. 13th St.  
*Star L.O.K.O.J.*
- Edelman, Sam A.  
630 S. Marshfield Ave.  
*Young P.C.A.*
- Edelman, Sam A., Mrs.  
630 S. Marshfield Ave.  
*Lawn. L.A.S.*
- Edelman, Simon  
3232 W. 12th St.  
*Dr. Mar E.L.O.K.O.J.*
- Edelman, S., Mrs.  
1637 Flournoy St.  
*Hun. C.S.W.A.*
- Edelman, Mrs.  
5033 S. Marshfield Ave.  
*Lad. A.B.D.O.Z.C.*
- Edelson, A. B.  
2700 W. Division St.  
*Jew. E.A.*

# McKEY & POAGUE

Real Estate, Renting, Insurance

133 W WASHINGTON STREET

1206 EAST 63rd STREET  
1356 EAST 47th STREET

311 EAST 47th STREET  
5501 KENWOOD AVE.

- Edelson, E., Mrs.  
2829 S. Hillock Ave.  
*B.M.Z.W.C.*
- Edelson, Jos. H.  
1246 N. Hoyne Ave.  
*Jew. E.A.*
- Edelson, Jos. H., Mrs.  
1410 N. Hoyne Ave.  
*Wom. J.C.A.; Jew. E.A.  
W.C.; Mai. W.*
- Edelson, Robt., Mrs.  
3423 Douglas Blvd.  
*C.H.I.; Lawn. C.*
- Edelson, Robt.  
3423 Douglas Blvd.  
*Tem. J.W.C.*
- Edelson, Sarah  
1410 N. Hoyne Ave.  
*Ber. A.L.*
- Edelstein, C., Mrs.  
4750 Indiana Ave.  
*Will. W.W.C.; Inf. A.;  
Mai. W.*
- Edelstein, Eugene, Mrs.  
Elgin, Ill.  
*Moth. A.*
- Edelstein, Esther  
1325 S. Sawyer Ave.  
*Jun. A.M.N.J.O.H.*
- Edelstein, E., Mrs.  
1254 Springfield Ave.  
*West S.L.I.R.S.*
- Edelstein, H.  
344 W. 16th St.  
*Beac. C.*
- Edelstein, Ike  
1330 S. Union St.  
*Nicz. L.O.K.O.J.*
- Edelstein, Jennie  
1206 S. Troy St.  
*Pride C.L.*
- Edelstein, Jos.  
1206 S. Troy St.  
*Pride C.L.*
- Edelstein, M.  
2522 W. North Ave.  
*Sarah L.S.H.*
- Edelstein, M.  
1208 S. Homan Ave.  
*Har. L.O.K.O.J.*
- Edelstein, S.  
1645 W. Taylor St.  
*Beac. C.*
- Edelstein, S. Mrs.  
1645 W. Taylor St.  
*Lawn. L.A.S.*
- Edelstein, S., Mrs.  
2522 W. North Ave.  
*Hun. C.S.H.A.*
- Edenberg, D., Mrs.  
367 E. 56th St.  
*Hun. C.S.W.A.*
- Edenberg, Lena  
2443 N. Kedzie Ave.  
*Ber. A.L.*
- Edenberg, N., Mrs.  
2443 Kedzie Blvd.  
*Chic. I.A.*
- Edenheimer, T., Mrs.  
344 Garfield Ave.  
*Bar. H.W.C.; Tem. S.L.A.*
- Ederheimer, Guy L.  
Highland Park, Ill.  
*Stan. C.; Sinai T.*
- Ederheimer, Guy, Mrs.  
Highland Park, Ill.  
*Moth. A.*
- Ederheimer, Max, Mrs.  
1027 Hyde Park Blvd.  
*Sinai T.; Moth. A.*
- Eddien, Israel  
1300 N. Maplewood Ave.  
*Star. L.O.K.O.J.*
- Edison, Fannie, Miss  
1123 Sacramento Blvd.  
*Lawn. C.C.*
- Edison, S. M., Mrs.  
534 W. North Ave.  
*Chic. I.A.*
- Edison, S., Dr.  
1123 Sacramento Blvd.  
*Lawn. C.C.*
- Edison, Mrs.  
566 E. 53d. St.  
*Mai. W.*
- Effron, Ben  
1247 N. Artesian Ave.  
*North W.Y.P.A.*
- Eger, Albert  
5121 Ingleside Ave.  
*C.H.I.; Isaiah T.*
- Eger, Albert, Mrs.  
5121 Ingleside Ave.  
*Coun. J.W.; C.H.I.W.A.;  
Sarah G.L.; Isaiah W.C.*
- Eger, Alexander  
6018 South Park Ave.  
*B'Nai S.T.I.*
- Eger, Alexander, Mrs.  
6018 South Park Ave.  
*Hun. C.S.W.A.; Sarah  
G.L.; Isaiah W.C.; Coun.  
J.W.*
- Eger, Emil  
706 E. 50th Pl.  
*Isaiah T.*
- Eger, Emil, Mrs.  
706 E. 50th Pl.  
*Isaiah W.C.; Deb.; Sarah  
G.L.; Coun. J.W.*
- Eger, H.  
1603 S. Avers Ave.  
*Chic. L.O.K.O.J.*
- Eger, Leo, Mrs.  
4925 Grand Blvd.  
*Mai. W.*
- Ehrent, Lena, Mrs.  
5651 Forrestville Ave.  
*Will. W.W.C.*
- Ehrlich, Amelia  
3129 South Park Ave.  
*Young W.A.J.C.R.S.*
- Ehrlich, A. M., Mrs.  
1519 Marquette Rd.  
*Will. W.W.C.; Sis. B.S.  
T.I.; Coun. J.W.*
- Ehrlich, Barney W.  
3253 W. 12th St.  
*Dr. Max E.L.O.K.O.J.;  
Beac. C.; Har. L.O.K.O.J.*
- Ehrlich, Fannie, Mrs.  
3818 W. 13th St.  
*Dr. Max E.L.O.K.O.J.*
- Ehrlich, Friede  
1730 Washburne Ave.  
*New C.L.O.K.O.J.*
- Ehrlich, H. L.  
2036 LeMoine St.  
*Chic. I.A.*
- Ehrlich, I., Mrs.  
516 Aldine Ave.  
*Lad. A.T.S.*
- Ehrlich, Julia, Miss  
1519 E. Marquette Rd.  
*Jun. A.B.S.T.I.*
- Ehrlich, K.  
1706 N. Western Ave.  
*B'Nai D.O.Z.C.*
- Ehrlich, Lillian  
1211 Spaulding Ave.  
*Jun. A.M.N.J.O.H.*
- Ehrlich, Louise  
1326 S. Lawndale Ave.  
*Dr. Max E.L.O.K.O.J.*
- Ehrlich, L.  
1145 Blue Island Ave.  
*Beac. C.*
- Ehrlich, M. L.  
5403 Indiana Ave.  
*So. S.H.C.*
- Ehrlich, M. L., Mrs.  
5403 Indiana Ave.  
*Deb.*
- Ehrlich, Sarah  
1706 Western Ave.  
*B'Nai D.O.Z.A.*
- Ehrlich, S., Mrs.  
4651 Kenmore Ave.  
*Lad. A.T.S.*
- Ehrlich, T.  
5403 Indiana Ave.  
*Sis. O.A.*
- Ehrlich, Mrs.  
2338 Iowa St.  
*Hun. L.A.S.*
- Ehrenberg, Mrs.  
1222 N. Western Ave.  
*Moses M.L.A.*

**ARTISTIC JEWELRY** Executed from original  
**UNIQUE-DISTINCTIVE** designs by expert artisans  
in my own workshops. Workmanship unexcelled. Old jewelry re-  
set. Designs submitted. Also a most comprehensive stock of high-class  
Jewelry to make selections from. **CHARLES I. HERRON**  
*Inspection Cordially Invited*  
S. E. Cor. State and Adams Sts. Tel. Harrison 2837 **1102 The Republic Building**

THE CHICAGO JEWISH COMMUNITY BLUE BOOK

- Ehrman, Herman  
4831 Washington Blvd.  
*Isaiah L.I.O.F.S.I.*
- Ehrman, Herman, Mrs.  
4831 Washington Blvd.  
*Bar. H.W.C.; Coun. J.W.*
- Ehrman, Max  
3325 W. Monroe St.  
*C.H.I.; Isaiah L.I.O.F.S.I.*
- Ehrman, Max, Mrs.  
3325 W. Monroe St.  
*Bar. H.W.C.; Coun. J.W.; Will W.W.C.*
- Ehrman, Rose  
4831 Washington Blvd.  
*Bar. H.C.W.*
- Ehrman, Ruth  
3325 W. Monroe St.  
*Bar. H.C.W.*
- Ehrman, Walter, Mrs.  
5659 Indiana Ave.  
*Deb.*
- Eichberg, David  
4530 Grand Blvd.  
*Sinai T.*
- Eichberg, David, Mrs.  
4530 Grand Blvd.  
*Joc. L.; Chic. W.A.; Moth. A.*
- Eichberg, Jette, Mrs.  
5349 Calumet Ave.  
*Joc. L.; Sinai T.*
- Eichberg, L.  
427 Oakdale Ave.  
*Tcm. S.*
- Eichberg, Milton S., Mrs.  
5120 Greenwood Ave.  
*Moth. A.; Deb.*
- Eichberg, S., Mrs.  
427 Oakdale Ave.  
*Tcm. S.; Lad. A.T.S.; Bar. H.W.C.*
- Eichel, S.  
5826 Calumet Ave.  
*Amity C.*
- Eichenbaum, Adolph  
1933 N. Kimball Ave.  
*Beth-E.T.*
- Eichenbaum, Adolph, Mrs.  
1933 N. Kimball Ave.  
*Bar. H.W.C.; Will. W. W.C.; Chic. I.A.*
- Eichenbaum, Fanny, Mrs.  
3925 Dakin St.  
*Lad. B-E.; Sarah L.S.H.*
- Eichenbaum, Helen, Mrs.  
2600 Leland Ave.  
*Lad. B-E.*
- Eichenbaum, M.  
206 Van Buren St.  
*B'Nai D.O.Z.C.*
- Eichenbaum, M.  
3925 Dakin St.  
*Isaiah L.O.K.O.J.*
- Eichenbaum, Phyllis  
1933 N. Kimball Ave.  
*Bar. H.C.W.*
- Eichengreen, Meyer, Mrs.  
4714 Grand Blvd.  
*Coun. J.W.*
- Eichengreen, Sallie, Mrs.  
1933 Kimball Ave.  
*Lad. B-E.*
- Eichenbaum, Theo.  
2991 N. Western Ave.  
*Tcm. B-E.*
- Eichenbaum, Theo., Mrs.  
2991 N. Western Ave.  
*Lad. B-E.*
- Eichenbaum, W.  
2000 Leland Ave.  
*Tcm. B-E.*
- Eichenbaum, Mrs.  
2101 Kedzie Ave.  
*Lad. B-E.*
- Eichenfelt, Stella  
327 E. 53rd St.  
*Isaiah S.; Sis. O.A.*
- Eichengreen, Meyer  
4714 Grand Blvd.  
*C.H.I.; Sinai T.*
- Eichengreen, Meyer, Mrs.  
4714 Grand Blvd.  
*Ruth C.; Joc. L.; Sinai T.S.; Moth. A.; Isaiah W.C.*
- Eichman, C., Mrs.  
909 Winona Ave.  
*Bar. H.W.C.; Lad. A.T.S.; Tcm. S.*
- Eichman, Marion  
6228 Rhodes Ave.  
*Jun. A.B.S.T.I.*
- Eifenman, Sam  
3748 W. 18th St.  
*Isaiah L.O.K.O.J.*
- Eiger, Emil  
5006 Grand Blvd.  
*Sinai T.*
- Eiger, Emil, Mrs.  
5006 Grand Blvd.  
*C.H.I.W.A.; Coun. J.W.; Joc. L.; Chic. W.A.; Deb; Moth. A.; B.M.Z.W.C.*
- Eiger, Joseph  
Hotel Metropole  
*Sinai T.; C.H.I.*
- Eiger, Oscar S.  
5006 Grand Blvd.  
*C.H.I.; Sinai T.*
- Eiger, Oscar S., Mrs.  
5006 Grand Blvd.  
*Moth. A.; Chic. W.A.; Joc. L.; C.H.I.W.A.*
- Eiger, S., Mrs.  
1934 N. Leavitt St.  
*Lad. B-E.*
- Einsig, Jona  
Highland Park, Ill.  
*Unity L.O.K.O.J.*
- Einstein, David G.  
208 S. La Salle St.  
*C.H.I.*
- Einstein, Solomon, Mrs.  
4520 Grand Blvd.  
*Coun. J.W.*
- Einstein, S.  
6322 Magnolia Ave.  
*Tcm. S.*
- Eintracht, M., Mrs.  
6640 St. Lawrence Ave.  
*So. S.H.C.*
- Eintracht, M., Mrs.  
6640 St. Lawrence Ave.  
*Isaiah W.C.; Sis. O.A.*
- Eiseman, Lucille H.  
4749 Champlain Ave.  
*Isaiah T.*
- Eiseman, M. A.  
4749 Champlain Ave.  
*Isaiah T.*
- Eiseman, Maier A., Mrs.  
4749 Champlain Ave.  
*Joc. L.; Isaiah W.C.; Moth. A.*
- Eiseman, Max  
4805 Forrestville Ave.  
*C.H.I.*
- Eiseman, M. H.  
212 W. Adams St.  
*C.H.I.*
- Eiseman, N.  
23 Franklin St.  
*C.H.I.*
- Eiseman, Regina  
4747 Champlain Ave.  
*Deb. J.*
- Eiseman, Rudolph  
5012 Michigan Ave.  
*Isaiah T.*
- Eiseman, Rudolph, Mrs.  
5012 Michigan Ave.  
*Sarah G.L.; Isaiah W.C.; Moth. A.*
- Eiseman, Mrs.  
3355 15th St.  
*I.W.A.*
- Eisen, Maurice L.  
1536 S. Millard Ave.  
*Y.M.H.A.*
- Eisen, Mrs.  
3449 Douglas Blvd.  
*1Chic. A.C.J.C.R.A.*
- Eisenberg, Agatha  
5407 Maryland Ave.  
*Unity L.S.*
- Eisenberg, A. J., Mrs.  
3654 Lexington St.  
*Good. W.W.*

PHONE SUPERIOR 791

A. C. HENSCHEL & CO.

CIGAR BOX LABELS

BANDS, EDGINGS, ETC.

310-312 West Superior Street

Chicago, Illinois

THE CHICAGO JEWISH COMMUNITY BLUE BOOK

- Eisenberg, D.  
2637 Lincoln Ave.  
*Anshe E.C.*
- Eisenberg, Esther R.  
1308 S. Sawyer Ave.  
*Jun. A.M.N.J.O.H.*
- Eisenberg, F., Mrs.  
3816 W. Monroe St.  
*Lib. C.*
- Eisenberg, Ida, Mrs.  
5129 Ingleside Ave.  
*Sis. B.S.T.I.; Will. W.W.C.*
- Eisenberg, I.  
1801 W. Taylor St.  
*Isaiah L.O.K.O.J.*
- Eisenberg, I.  
1423 W. Van Buren St.  
*New C.L.O.K.O.J.*
- Eisenberg, J., Mrs.  
5407 Maryland Ave.  
*Unity L.S.*
- Eisenberg, Meyer  
3147 Carlisle Pl.  
*Y.M.H.A.*
- Eisenberg, M.  
Y. M. C. A., Division St.  
*Young P.C.A.*
- Eisenberg, M.  
1651 Ridgeway Ave.  
*New. C.L.O.K.O.J.*
- Eisenberg, Reuben R.  
3147 Carlisle Pl.  
*Y.M.H.A.*
- Eisenberg, Rose  
1320 S. Sawyer Ave.  
*Lawn. C.C.*
- Eisenberger, W.  
816 N. Waller Ave.  
*Wom. S.Z.C.*
- Eisendrath, Alma  
4339 Grand Blvd.  
*Chic. W.A.; Jun. A.M.A.*
- Eisendrath, A. M.  
5748 Calumet Ave.  
*B'Nai S.T.I.*
- Eisendrath, Benj. D.  
4339 Grand Blvd.  
*Sinai T.; C.H.I.*
- Eisendrath, Benj. D., Mrs.  
4339 Grand Blvd.  
*Bar. H.W.C.; Moth. A.; Ruth C.; Sis. B.S.T.I.; Will. W.W.C.; Coun. J.W.*
- Eisendrath, Daniel N., Dr.  
4840 Woodlawn Ave.  
*Stan. C.; Sinai T.; C.H.I.*
- Eisendrath, Daniel, Mrs.  
4840 Woodlawn Ave.  
*C.H.I.W.A.; Chic. W.A.; Coun. J.W.*
- Eisendrath, Elsa B., Miss  
4339 Grand Blvd.  
*Chic. W.A.*
- Eisendrath, Fanny C., Mrs.  
510 E. 46th St.  
*Joc. L.*
- Eisendrath, Gertrude, Miss  
4339 Grand Blvd.  
*Chic. W.A.*
- Eisendrath, Henry J.  
4828 Champlain Ave.  
*Rav. C.; Sinai T.*
- Eisendrath, Henry J., Mrs.  
4828 Champlain Ave.  
*Coun. J.W.; Moth. A.; Sarah G.L.; Chic. W.A.; Sinai T.S.*
- Eisendrath, Joseph L.  
5004 Grand Blvd.  
*Sinai T.; Stan. C.; C.H.I.*
- Eisendrath, Jos. L., Mrs.  
5004 Grand Blvd.  
*C.H.I.W.A.; Joc. L.*
- Eisendrath, Joseph N.  
4757 Grand Blvd.  
*Rav. C.; C.H.I.; Stan. C.*
- Eisendrath, Joseph N., Mrs.  
4757 Grand Blvd.  
*Coun. J.W.; Sarah G.L.; Chic. W.A.; C.H.I.W.A.*
- Eisendrath, J. L.  
1832 Hammond Ave.  
*Lad. A.T.S.*
- Eisendrath, Leo M.  
939 Margate Tr.  
*Tem. S.*
- Eisendrath, Leo M., Mrs.  
939 Margate Tr.  
*Bar. H.W.C.; Lad. A.T.S.*
- Eisendrath, Louis  
Lakota Hotel  
*Stan. C.; Sinai T.*
- Eisendrath, Louis, Mrs.  
Lakota Hotel  
*Mai. W.; Ruth. C.*
- Eisendrath, N. M.  
5748 Calumet Ave.  
*Isaiah L.I.O.F.S.I.*
- Eisendrath, R., Mrs.  
4426 Vincennes Ave.  
*Isaiah W.C.*
- Eisendrath, Samson  
Winnetka, Ill.  
*C.H.I.*
- Eisendrath, Sigmund L.  
4935 Greenwood Ave.  
*Rav. C.; C.H.I.; Sinai T.; Stan. C.*
- Eisendrath, Sigmund L.  
4935 Greenwood Ave.  
*Moth. A.; Sinai T.S.; Coun. J.W.; Chic. W.A.; Joc. L.; C.H.I.W.A.*
- Eisendrath, S. J.  
Winnetka, Ill.  
*Isaiah T.*
- Eisendrath, S. J., Mrs.  
Winnetka, Ill.  
*Isaiah W.C.*
- Eisendrath, S. M.  
912 Montrose Blvd.  
*Tem. S.*
- Eisendrath, Wm. B., Mrs.  
4922 Blackstone Ave.  
*Chic. W.A.*
- Eisendrath, Wm. N.  
4441 Drexel Blvd.  
*Stan. C.; Rav. C.; C.H.I.; Sinai T.*
- Eisendrath, Wm. N., Mrs.  
4441 Drexel Blvd.  
*Coun. J.W.; Chic. W.A.*
- Eisenstadt, Gustave, Mrs.  
4716 Ellis Ave.  
*Bar. H.W.C.; Sarah G.L.*
- Eisenstadt, Gustave  
4716 Ellis Ave.  
*Tem. S.*
- Eisenstaedt, Harry, Mrs.  
4936 Washington Pk. Ct.  
*Moth. A.*
- Eisenstaedt, Isidore  
3330 South Park Ave.  
*C.H.I.*
- Eisenstaedt, Isidore, Mrs.  
3330 South Park Ave.  
*Deb.*
- Eisenstaedt, I., Mrs.  
5204 Ingleside Ave.  
*K.A.M.T.*
- Eisenstaedt, Jos. S., Dr.  
4519 Forrestville Ave.  
*C.H.I.; Sinai T.; Rav. C.; Stan. C.*
- Eisenstaedt, Leopold  
4519 Forrestville Ave.  
*C.H.I.; Sinai T.*
- Eisenstaedt, Leopold, Mrs.  
4519 Forrestville Ave.  
*Coun. J.W.; Sarah G.L.; Ruth. C.; Chic. W.A.; C.H.I.W.A.*
- Eisenstaedt, L.  
3736 13th St.  
*Har. L.O.K.O.J.*
- Eisenstaedt, Minnie  
5140 Michigan Ave.  
*Isaiah S.*
- Eisenstaedt, Milton K., Mrs.  
5216 Ingleside Ave.  
*Coun. J.W.; Chic. W.A.; Moth. A.*
- Eisenstaedt, Moses, Dr.  
4521 Forrestville Ave.  
*Stan. C.; Rav. C.; C.H.I.; Sinai T.*
- Eisenstaedt, Moses, Mrs.  
4521 Forrestville Ave.  
*Chic. W.A.*

## CONSULT WITH J. FLOERSHEIM

Before Buying or Renewing Any Accident or Accident and Health Policy

**YOU HAVE ALL TO GAIN AND NOTHING TO LOSE**

by investigating. There is no obligation on your part in doing so.

**J. FLOERSHEIM, 1403 INSURANCE EXCH. BLDG. PHONE HARRISON 8760**



THE CHICAGO JEWISH COMMUNITY BLUE BOOK

- Eisenstaedt, N.  
2908 Palmer Ave.  
*New C.L.O.K.O.J.*
- Eisenstaedt, Rudolph  
4516 Grand Blvd.  
*K.A.M.T.; C.H.I.*
- Eisenstaedt, S., Dr.  
4619 Vincennes Ave.  
*C.H.I.*
- Eisenstaedt, S., Mrs.  
4619 Vincennes Ave.  
*Coun. J.W.*
- Eisenstaedt, Sol, Mrs.  
4619 Vincennes Ave.  
*Sarah G.L.*
- Eisenstein, Abe  
1234 S. Harding Ave.  
*North W.Y.P.A.*
- Eisenstein, A.  
3625 Douglas Blvd.  
*Lawn. C.*
- Eisenstein, Fae  
1615 W. 12th St.  
*Jun. A.M.N.J.O.H.*
- Eisinger, Emanuel  
920 Hyde Park Blvd.  
*Sinai T.; C.H.I.*
- Eisinger, Elsa, Miss  
920 Hyde Park Blvd.  
*Sinai T.S.*
- Eisinger, Emanuel, Mrs.  
920 Hyde Park Blvd.  
*Sinai T.S.; Bar. H.W.C.;  
Will. W.W.C.; Deb.;  
Isaiah W.C.; Coun. J.W.;  
Joc. L.*
- Eisinger, Harry, Dr.  
3147 S. Morgan St.  
*Dr. Max E.L.O.K.O.J.*
- Eisinger, Harry, Mrs.  
3147 S. Morgan St.  
*Wom. J.C.A.*
- Eisler, Mrs.  
2134 Haddon Ave.  
*Lad. A.B.D.O.Z.C.*
- Eisman, L.  
919 Armitage Ave.  
*New C.L.O.K.O.J.*
- Eisner, Adolph M., Mrs.  
6035 St. Lawrence Ave.  
*Joc. L.*
- Eisner, A., Mrs.  
2857 Logan Blvd.  
*Bar. H.W.C.; Wom. S.Z.C.*
- Eisner, Edward R., Mrs.  
442 Melrose St.  
*Bar. H.W.C.; Joc. L.; Lad.  
A.T.S.; C.H.I.W.A.*
- Eisner, J. M., Mrs.  
4937 Vincennes Ave.  
*Chic. W.A.; Sarah G.L.;  
Sinai T.S.*
- Eisner, R.  
39 S. La Salle St.  
*Jun. A.M.N.J.O.H.*
- Eisner, R. H.  
2168 S. Flournoy St.  
*Zer. G.F.Z.S.; Y.M.H.A.*
- Eisner, R., Mrs.  
2168 S. Flournoy St.  
*Jun. A.M.N.J.O.H.*
- Eisner, Mrs.  
2151 Haddon Ave.  
*Lad. A.B.D.O.Z.C.*
- Eizenberg, B., Miss  
2942 W. 12th St.  
*Louis D.B.Z.G.*
- Elbogen, M.  
31 N. State St.  
*C.H.I.*
- Elenbogen, H., Mrs.  
1610 W. 12th St.  
*Chic. A.C.J.C.R.A.*
- Elfenbein, A., Miss  
2309 Thomas St.  
*B'Nai D.O.Z.A.*
- Elfenbein, H., Mrs.  
1437 Clifton Park Ave.  
*Wom. S.Z.C.*
- Elfenbein, Mrs.  
2309 Thomas St.  
*Lad. A.B.D.O.Z.C.*
- Elford, Fannie  
920 Lake St.  
*Had. C.; Young P.C.A.*
- Elias, Flora, Miss  
5618 Prairie Ave.  
*Coun. J.W.; Will. W.W.C.*
- Elias, J. C.  
4733 Malden Ave.  
*Tem. S.*
- Elias, J., Mrs.  
4733 Malden Ave.  
*Lad. A.T.S.*
- Eliassof, Herman  
5938 Indiana Ave.  
*Isaiah L.I.O.F.S.I.*
- Eliassof, Herman, Mrs.  
5938 Indiana Ave.  
*Moth. A.*
- Eliel, A. B.  
4443 Ellis Ave.  
*Sinai T.*
- Eliel, Clara D., Miss  
4443 Ellis Ave.  
*Chic. W.A.*
- Eliel, Herman J.  
4728 Ingleside Ave.  
*Sinai T.; C.H.I.*
- Eliel, Herman J., Mrs.  
4728 Ingleside Ave.  
*Coun. J.W.; Sinai T.S.;  
Deb.; Moth. A.*
- Eliel, Levi A., Mrs.  
3734 Ellis Ave.  
*Chic. W.A.*
- Eliel, T., Mrs.  
4428 Vincennes Ave.  
*Coun. J.W.*
- Eliel, Walter R., Mrs.  
6144 St. Lawrence Ave.  
*Chic. W.A.; Isaiah W.C.*
- Elisberg, Anna, Mrs.  
1806 Central Pk. Ave.  
*Wom. J.C.A.*
- Elisberg, Max  
4849 St. Lawrence Ave.  
*C.H.I.*
- Elkan, Dora, Mrs.  
160 Carl St.  
*Anshe E.S.; Bar. H.W.C.*
- Elkan, Henry  
10 W. Austin Ave.  
*C.H.I.; Stan. C.*
- Elkan, H.  
1522 Dearborn Pky.  
*Tem. S.*
- Elkan, Leo H.  
1511 Webster Ave.  
*Stan. C.; C.H.I.*
- Elkan, Leo N.  
1511 Webster Ave.  
*C.H.I.*
- Elkan, L., Mrs.  
617 Addison St.  
*Lad. A.T.S.*
- Elkan, L. N.  
1522 Dearborn Pky.  
*Tem. S.*
- Elkan, N.  
5944 Michigan Ave.  
*Excel. L.I.O.F.S.I.*
- Elkan, Mrs.  
5329 Calumet Ave.  
*Mai. W.*
- Elkin, A., Miss  
1820 Spaulding Ave.  
*I.W.A.*
- Ellbogen, Celia, Miss  
4529 Greenwood Ave.  
*Chic. W.A.; Sinai T.S.*
- Ellbogen, Marguerite, Miss  
4529 Greenwood Ave.  
*Sinai T.S.*
- Ellbogen, Max  
4529 Greenwood Ave.  
*Sinai T.*
- Ellbogen, Max, Mrs.  
4529 Greenwood Ave.  
*Sinai T.S.; Chic. W.A.;  
Moth. A.; Coun. J.W.*
- Ellen, Mrs.  
1541 S. Kedzie Ave.  
*Chic. A.C.J.C.R.A.*

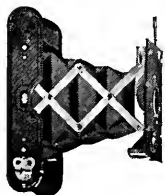

The Kodak Store of Value and Service

Where YOUR satisfaction is PARAMOUNT, First, Last and All the Time. Our intelligent Camera Service will please you. Everything in Photog-aphy. The Bass Book of 1001 Bargains is the last word in Cameras and Supplies. Get your copy free.

**BASS CAMERA COMPANY**  
109 NORTH DEARBORN STREET

THE CHICAGO JEWISH COMMUNITY BLUE BOOK

- Ellenbogen, Herman  
1600 W. 12th St.  
*C.H.I.*
- Ellenstein, Sol  
4520 Grand Blvd.  
*C.H.I.*
- Elliot, Jacob E., Mrs.  
4511 Calumet Ave.  
*Sis. B.S.T.I.; Deb.; Mai. W.*
- Elliott, Leo E., Mrs.  
4116 46th St.  
*Mai. W.*
- Ellin, Eva  
1541 S. Kedzie Ave.  
*Lawn. C.C.*
- Ellin, Michael  
1541 S. Kedzie Ave.  
*Lawn. C.C.*
- Ellinger, A.  
Boston Store  
*C.H.I.*
- Ellis, F.  
5723 Indiana Ave.  
*Sis. O.A.*
- Ellis, J.  
5723 Indiana Ave.  
*So. S.H.C.*
- Ellis, J., Mrs.  
5723 Indiana Ave.  
*B.M.Z.H.C.; So. S.L.P.C.S.*
- Ellison, Benj.  
5619 Calumet Ave.  
*So. S.J.M.C.*
- Ellison, S.  
1507 N. Hoyne Ave.  
*Zer. G.F.Z.S.*
- Elman, E., Mrs.  
1116 Sacramento Blvd.  
*Jew. C.R.S.*
- Ellman, Harry  
1504 S. Lawndale Ave.  
*North W.Y.P.A.*
- Elman, M.  
5011 Calumet Ave.  
*Sarah L.S.H.*
- Elpin, A., Mrs.  
4826 Michigan Ave.  
*Bar. H.W.C.; Inst. W.C.; B.M.Z.W.C.*
- Elpin, Emma, Mrs.  
5144 Michigan Ave.  
*Jew. C.R.S.*
- Elsinger, L.  
1159 E. 55th St.  
*Chic. L.O.K.O.J.*
- Elson, Dora J.  
3009 Logan Blvd.  
*Young P.C.A.; Jew. E.A.*
- Elson, Herman, Mrs.  
4603 Woodlawn Ave.  
*Coun. J.W.*
- Elson, N.  
2000 Humboldt Blvd.  
*Beac. C.; Jew. E.A.*
- Elson, N., Mrs.  
2000 Humboldt Blvd.  
*Jew. E.A.W.C.*
- Elston, H., Mrs.  
175 Jackson Blvd.  
*C.H.I.*
- Elterman, H.  
3017 Diversey Ave.  
*Su. C.C.*
- Emanuel, B., Mrs.  
11 S. Kostner Ave.  
*Bar. H.W.C.*
- Emanuel, B., Mrs.  
637 Hamburg St.  
*Anshe E.S.*
- Emanuel, R., Mrs.  
4413 W. Madison St.  
*Anshe E.S.*
- Emerich, C. U., Mrs.  
3512 Grand Blvd.  
*Sinai T.S.*
- Emerich, Leonard, Mrs.  
Elgin, Ill.  
*Chic. W.A.; Joc. L.*
- Emerich, Martin  
3812 Grand Blvd.  
*Sinai T.; C.H.I.*
- Emerich, Melvin L.  
111 W. Monroe St.  
*C.H.I.P.C.; Sinai T.; C.H.I.*
- Emin, Eleanor  
4942 Champlain Ave.  
*Deb. J.*
- Emin, Esther  
4942 Champlain Ave.  
*Ber. A.L.*
- Emin, Isaac  
4942 Champlain Ave.  
*Isaiah T.*
- Emin, Isaac, Mrs.  
4942 Champlain Ave.  
*Chic. W.A.; Isaiah W.C.*
- Emerman, H.  
4322 Clarendon Ave.  
*Anshe E.C.; Jew. E.A.*
- Endelman, Bernard  
1300 Edgemont Ave.  
*North W.Y.P.A.*
- Endelman, H., Mrs.  
1312 S. Harding Ave.  
*Lad. A.P.O.W.*
- Endenvan, Rose  
4839 N. Drake Ave.  
*Young P.C.A.*
- Enelow, Helen  
845 Lawrence Ave.  
*Bar. H.C.W.*
- Enelow, Mathilda, Mrs.  
845 Lawrence Ave.  
*Chic. W.A.; Bar. H.W.C.; Coun. J.W.; Wom. J.C.A.; Will. W.W.C.; Tem. S.; Lad. A.T.S.; Jew. E.A.*
- Engel, A., Mrs.  
352 E. 50th St.  
*Sarah G.L.*
- Engel, Bernhard  
5115 Drexel Blvd.  
*Sinai T.; C.H.I.*
- Engel, Bernhard, Mrs.  
5115 Drexel Blvd.  
*Isaiah W.C.; Moth. A.; Mai. W.*
- Engel, Bertha, Miss  
5115 Drexel Blvd.  
*Chic. W.A.; Coun. J.W.*
- Engel, Julius, Mrs.  
5832 Calumet Ave.  
*Sarah G.L.*
- Engel, Nathan  
4528 Grand Blvd.  
*Sinai T.*
- Engel, Nathan, Mrs.  
4528 Grand Blvd.  
*Sinai T.S.*
- Engel, Philip N.  
1702 Wabash Ave.  
*C.H.I.*
- Engel, Ray  
6137 Drexel Ave.  
*Unity L.S.*
- Engel, S.  
1400 N. Maplewood Ave.  
*B'Nai D.O.Z.C.*
- Engelberg, W.  
4213 Lowell Ave.  
*Beth-E.T.*
- Englander, M.  
412 S. 5th Ave.  
*Isaiah T.*
- Engle, Louis, Mrs.  
31 N. State St.  
*Bar. H.W.C.*
- Engle, N.  
233 S. Market St.  
*C.H.I.*
- Englehard, Benj.  
2636 Lakeview Ave.  
*C.H.I.; Tem. S.; Chic. A.J.R.T.*
- Englehard, Benj. M., Mrs.  
2636 Lake View Ave.  
*Chic. A.J.R.T.; Deb.; Chic. W.A.; Bar. H.W.C.; Joc. L.; Coun. J.W.; Lad. A.T.S.; Will. W.W.C.*
- Englehardt, Hannah, Mrs.  
4550 Calumet Ave.  
*Sis. B.S.T.I.*
- Engelstein, Harry M.  
6032 S. Halsted St.  
*So. S.J.M.C.*
- Enzweig, Morris  
807 W. Paulina St.  
*Unity L.O.K.O.J.*
- Ephraim, B.  
2021 W. Walton St.  
*Beth-E.T.*
- Ephraim, F.  
4743 Prairie Ave.  
*Col. L.I.O.F.S.I.*
- Ephraim, F., Mrs.  
4749 Prairie Ave.  
*Inst. W.C.*
- Ephraim, Helen  
4733 Prairie Ave.  
*Deb. J.; Bar. H.C.W.*
- Ephraim, Henrietta, Mrs.  
5810 Calumet Ave.  
*Sis. O.A.; Deb.*
- Ephraim, Jacob H.  
5934 Calumet Ave.  
*So. S.H.C.*
- Ephraim, Jacob H.  
5934 Calumet Ave.  
*Sis. O.A.*
- Ephraim, Kate  
2021 W. Walton St.  
*Young W.A.J.C.R.S.*
- Ephraim, Mantine H., Mrs.  
320 E. 45th St.  
*So. S.H.C.*
- Ephraim, Max  
28 S. 5th Ave.  
*So. S.J.M.C.*
- Ephraim, Morris H.  
5450 Indiana Ave.  
*So. S.H.C.*
- Ephraim, Morris H., Mrs.  
5450 Indiana Ave.  
*Sis. O.A.*
- Ephraim, Rebecca  
2021 Walton St.  
*Young W.A.J.C.R.S.; Chic. A.J.R.T.*

THE CHICAGO JEWISH COMMUNITY BLUE BOOK

- Ephraim, Mrs.  
2021 Walton St.  
*Lad. B.E.*
- Eppenstein, Louis A., Mrs.  
Elgin, Ill.  
*Joc. L.; Chic. W.A.*
- Eppenstein, Max C., Mrs.  
Elgin, Ill.  
*Joc. L.; Chic. W.A.; C.H.I. W.A.*
- Eppenstein, Max C.  
Elgin, Ill.  
*C.H.I.*
- Eppenstein, Morris  
2832 State St.  
*Excel. L.I.O.F.S.I.*
- Eppenstein, Sol C.  
Elgin, Ill.  
*C.H.I.; Sinai T.*
- Eppenstein, Sol C., Mrs.  
Elgin, Ill.  
*Chic. W. A.; Joc. L.*
- Eppstein, Max  
111 W. Monroe St.  
*C.H.I.*
- Eppstein, Nate, Mrs.  
551 E. 54th Pl.  
*Jun. A.M.A.*
- Epstein, A., Mrs.  
3619 Douglas Blvd.  
*West S.L.I.R.S.*
- Epstein, B. P., Mrs.  
5047 St. Lawrence Ave.  
*Jew. C.R.S.*
- Epstein, C., Mrs.  
4904 Forrestville Ave.  
*Will. W.W.C.*
- Epstein, David  
3426 S. Halsted St.  
*Dr. Max E.L.O.K.O.J.*
- Epstein, Eva, Mrs.  
6706 St. Lawrence Ave.  
*Will. W.W.C.*
- Epstein, Elias, Mrs.  
3234 Douglas Blvd.  
*Lawn. C.; Jew. C.R.S.;  
Lawn. L.A.S.; Inst. W.C.;  
Mai. W.; Wom. J.C.A.*
- Epstein, Elias  
3234 Douglas Blvd.  
*Lawn. C.*
- Epstein, Etta  
3234 Douglas Blvd  
*Jun. A.M.N.J.O.H.; Young  
P.C.A.*
- Epstein, E. M., Mrs.  
6041 Michigan Ave.  
*Will. W.W.C.*
- Epstein, Harry  
5047 Sheridan Rd.  
*Excel. L.I.O.F.S.I.; Tem. S.*
- Epstein, Harry, Mrs.  
5047 Sheridan Rd.  
*Coun. J.W.; B.M.Z.W.C.;  
Jew. C.R.S.; Bar. H.W.C.;  
Ruth C.; Lad. A.T.S.*
- Epstein, Hugo, Mrs.  
5608 Blackstone Ave.  
*Chic. W.A.; Ruth C.; Coun.  
J.W.*
- Epstein, H., Mrs.  
5138 Michigan Ave.  
*Sinai T.S.*
- Epstein, H.  
3440 S. Hoyne Ave.  
*Beac. C.*
- Epstein, K.  
8842 Commercial Ave.  
*Bik. C.C.*
- Epstein, L., Mrs.  
5626 So. Park Ave.  
*Jew. C.R.S.; Wom. L.A.A.*
- Epstein, Maurice  
4815 Vincennes Ave.  
*Fort. M.C.*
- Epstein, Max  
5239 Hyde Pk. Blvd.  
*Sinai T.; Stan. C.*
- Epstein, Max, Mrs.  
5239 Hyde Pk. Blvd.  
*Chic. W.A.*
- Epstein, Max N.  
436 E. 49th St.  
*Sinai T.; Stan. C.*
- Epstein, M.  
6337 Eberhardt Ave.  
*Sarah L.S.H.*
- Epstein, M.  
4327 St. Lawrence Ave.  
*New C.L.O.K.O.J.*
- Epstein, Rose  
5626 So. Park Ave.  
*Bar. H.C.-W.*
- Epstein, Samuel  
3516 W. 12th St.  
*Young P.C.A.*
- Epstein, Samuel B.  
703 Rector Bldg.  
*Young P.C.A.*
- Epstein, Sarah, Mrs.  
4635 Michigan Ave.  
*Isaiah W.C.; Coun. J.W.*
- Epstein, Sol C.  
6706 St. Lawrence Ave.  
*So. S.H.C.*
- Epstein, Sol C., Mrs.  
6706 St. Lawrence Ave.  
*Will. W.W.C.*
- Epstein, S., Mrs.  
671 W. 14th St.  
*Jew. C.R.S.*
- Epstein, S.  
6022 Calumet Ave.  
*Sis. O.A.*
- Epstein, Mrs.  
4327 St. Lawrence Ave.  
*Lad. S.B.J.C.*
- Epstein, Mrs.  
3403 Douglas Blvd.  
*Ind. S.C.*
- Erenburg, M.  
904 Sedgwick St.  
*Young P.C.A.*
- Erman, Arthur  
2547 N. Clark St.  
*C.H.I.*
- Erman, Edward  
4605 St. Lawrence Ave.  
*Isaiah T.*
- Erman, Moses, Mrs.  
5242 Indiana Ave.  
*Joc. L.*
- Erman, M., Mrs.  
2535 Orchard St.  
*Lad. A.T.S.*
- Ernstein, A.  
3515 LaSalle St.  
*So. S.H.C.*
- Ernstein, Mrs.  
3515 LaSalle St.  
*Sis. O.A.*
- Erstine, D. J., Mrs.  
Flossmore, Ill.  
*Mai. W.*
- Ertrachter, M.  
2018 Evergreen Ave.  
*B'Nai D.O.Z.C.*
- Eschner, Emil  
1648 W. 19th St.  
*B'Nai J.A.*
- Eschner, Elsie  
1720 W. 21st Pl.  
*B'Nai J.A.*
- Eschner, Morris  
1720 W. 21st Pl.  
*B'Nai J.A.*
- Espen, Bertha  
1232 Winnemac Ave.  
*Chic. A.J.R.T.*
- Espen, R., Mrs.  
2862 Broadway  
*Will. W.W.C.*
- Espovich, Jacob, Mrs.  
4609 Calumet Ave.  
*Sis. B.S.T.I.*
- Esrig, Sophie  
2501 W. Division St.  
*North W.Y.P.A.*
- Esten, Max  
1561 Kedzie Ave.  
*Har. L.O.K.O.J.*
- Etshokin, H., Mrs.  
1425 Millard Ave.  
*Jew. C.R.S.*
- Etshokin, C.  
5221 Michigan Ave.  
*Isaiah T.*

# MUSHINA

## TAILLEUR COSTUMES

Harmonious Creations Disclosing the Artist at Every Turn. Each Model a "Work" Deserving and Commanding Attention

1348 E. FORTY-SEVENTH ST.

BETWEEN KENWOOD AND LAKE PARK AVENUES  
TELEPHONE OAKLAND 1949

THE CHICAGO JEWISH COMMUNITY BLUE BOOK

- Etshokin, Louis, Mrs.  
5160 Michigan Ave.  
*Deb.; Coun. J.W.; B.M.Z.  
W.C.; Will. W.W.C.*
- Ettelson, Anna  
5245 Indiana Ave.  
*Lady M.L.*
- Ettelson, B., Mrs.  
5417 Prairie Ave.  
*Will. W.W.C.*
- Ettelson, Charles M., Mrs.  
5240 South Pk. Ave.  
*Joc. L.*
- Ettelson, D. L.  
29 S. LaSalle St.  
*C.H.I.P.C.*
- Ettelson, I.  
536 Oakdale Ave.  
*Tem. S.*
- Ettelson, I., Mrs.  
536 Oakdale Ave.  
*Bar. H.W.C.; Lad. A.T.S.*
- Ettelson, Julius  
912 Galt Ave.  
*Anshe E.C.*
- Ettelson, Julius, Mrs.  
913 Galt Ave.  
*Anshe E.S.*
- Ettelson, J., Mrs.  
1545 LaSalle St.  
*B.M.Z.W.C.*
- Ettelson, K. L.  
29 S. LaSalle St.  
*C.H.I.*
- Ettelson, Lee  
913 Galt Ave.  
*Anshe E.A.*
- Ettelson, L., Mrs.  
536 Oakdale Ave.  
*Coun. J.W.*
- Ettelson, Michael, Mrs.  
5341 Prairie Ave.  
*Joc. L.*
- Ettelson, Max  
3145 Cambridge Ave.  
*Anshe E.C.*
- Ettelson, Max, Mrs.  
3145 Cambridge Ave.  
*Chic. I.A.; Anshe E.S.*
- Ettelson, M., Mrs.  
1311 LaSalle St.  
*Jew. C.R.S.; Inst. W.C.;  
B.M.Z.W.C.*
- Ettelson, Rose  
913 Galt Ave.  
*Anshe E.A.*
- Ettelson, Rachel  
5417 Prairie Ave.  
*Isaiah S.*
- Ettelson, Samuel A.  
3659 Michigan Ave.  
*Sinai T.; C.H.I.P.C.; K.A.  
M.T.*
- Ettelson, Samuel, Mrs.  
3659 Michigan Ave.  
*Mai. W.*
- Ettenger, I., Mrs.  
5632 Michigan Blvd.  
*Inf. A.*
- Ettenson, C., Mrs.  
5240 South Pk. Ave.  
*Coun. J.W.; Isaiah W.C.*
- Ettenson, Geraldine, Miss  
5240 South Pk. Ave.  
*Jun. A.M.A.*
- Ettenson, Nathan J., Mrs.  
5245 Indiana Ave.  
*Sis. B.S.T.I.*
- Ettenson, R. H., Mrs.  
4947 Vincennes Ave.  
*Isaiah W.C.*
- Ettleson, Sam, Mrs.  
39 S. LaSalle St.  
*Ruth C.*
- Ettleson, Sam.  
39 S. LaSalle St.  
*C.H.I.*
- Ettlenger, Adolph, Mrs.  
5728 Michigan Ave.  
*Sis. B.S.T.I.; Sarah G.L.*
- Ettlenger, Ben  
Joliet, Ill.  
*C.H.I.*
- Ettlenger, Benjamin  
5954 Indiana Ave.  
*Isaiah T.*
- Ettlenger, Benjamin, Mrs.  
5954 Indiana Ave.  
*Moth. A.; Coun. J.W.*
- Ettlenger, B., Mrs.  
6139 South Pk. Ave.  
*Isaiah T.*
- Ettlenger, R.  
5721 Prairie Ave.  
*Isaiah T.*
- Ettlenger, Max, Mrs.  
5832 Michigan Ave.  
*Joc. L.; Isaiah W.C.*
- Ettlenger, Minnie, Mrs.  
5121 Indiana Ave.  
*Joc. L.*
- Ettlenger, Myrtle  
4920 Indiana Ave.  
*Deb. J.*
- Ettlenger, Rudolph, Mrs.  
5721 Prairie Ave.  
*Isaiah W.C.*
- Ettlenger, Solomon, Mrs.  
5708 Michigan Ave.  
*Moth. A.; Coun. J.W.*
- Euphat, Esther  
4749 St. Lawrence Ave.  
*Young W.A.J.C.R.S.*
- Eutin, Mrs.  
1933 Humboldt Blvd.  
*Jew. E.A.W.C.*
- Evenson, Rebecca  
2115 W. North Ave.  
*Lad. A.M.H.L.*
- Everston, Joseph  
1840 W. 13th St.  
*Jun. A.M.N.J.O.H.*
- Ex, D., Mrs.  
6108 Rhodes Ave.  
*Unity L.S.*
- Ex, Hannah, Mrs.  
6108 Rhodes Ave.  
*Unity L.S.; Will. W.W.C.*
- Ex, Simon  
627 S. Paulina St.  
*Zion C.; Isaiah L.I.O.F.S.I.*
- Ex, Simon, Mrs.  
627 S. Paulina St.  
*Wom. S.Z.C.*
- Exiner, Z. M., Mrs.  
6000 Prairie Ave.  
*Isaiah W.C.*
- Fabian, A., Mrs.  
1133 W. Madison St.  
*Wom. S.Z.C.*
- Fabricant, A., Dr.  
2102 W. Division St.  
*Jew. E.A.*
- Fabry, Sigmund  
2609 Evergreen Ave.  
*North W.Y.P.A.*
- Factor, Mrs.  
2112 North Ave.  
*Hum. L.A.S.*
- Fagin, Barney  
2318 W. Augusta St.  
*Star. L.O.K.O.J.*
- Fagin, Jos.  
923 Ainslie St.  
*Anshe E.C.*
- Fagin, Jos., Mrs.  
923 Ainslie St.  
*Anshe E.S.*
- Fagin, J. E., Mrs.  
6528 Newgard Ave.  
*Chic. I.A.*
- Fagin, Mrs.  
1518 Turner Ave.  
*Chic. A.C.J.C.R.A.*
- Fahrman, M.  
3636 16th St.  
*Har. L.O.K.O.J.*
- Faigin, Adolph  
1214 Albany Ave.  
*Star. L.O.K.O.J.*
- Faitelson, Nathan  
1446 N. Leavitt St.  
*Star. L.O.K.O.J.*
- Falk, Charles, Mrs.  
410 E. 50th Pl.  
*Sarah G.L.; Chic. W.A.*
- Falk, Lester E.  
134 S. La Salle St.  
*C.H.I.*
- Falk, Max L.  
4346 Grand Blvd.  
*C.H.I.; Stan. C.*
- Falk, Max L., Mrs.  
4346 Grand Blvd.  
*Chic. W.A.; C.H.I.P.C.;  
C.H.I.W.A.; Ruth C.; Joc.  
L.; Coun J.W.; K.A.M.T.*
- Falk, Nathan  
3501 Greshaw St.  
*Unity L.O.K.O.J.*
- Falk, S. B.  
19 S. La Salle St.  
*Col. L.I.O.F.S.I.*
- Falkenau, Esther F., Mrs.  
Hotel Holland  
*Chic. W.A.*
- Falkenstein, Beatrice  
4815 Vincennes Ave.  
*Deb. J.*
- Falkenstein, M.  
4723 Champlain Ave.  
*Sis. O.A.*
- Falkenstein, M., Mrs.  
4851 Vincennes Ave.  
*Will. W.W.C.*
- Falker, Alice  
4453 Ellis Ave.  
*Deb. J.; Jun. A.M.A.*
- Falker, Arthur E.  
4459 Ellis Ave.  
*C.H.I.*

F

- Falker, Dora, Mrs.  
4459 Ellis Ave.  
*Deb.; Ber. A.L.*
- Falker, Elmer  
4459 Ellis Ave.  
*C.H.I.; Stan. C.; Sinai T.*
- Falker, Henry, Mrs.  
4433 Drexel Ave.  
*Sinai T.S.; Sinai T.*
- Falker, Jacob B., Mrs.  
5410 Indiana Ave.  
*Joc L.; Moth. A.*
- Falker, Milton E.  
4459 Ellis Ave.  
*C.H.I.P.C.; Sinai T.*
- Falkner, Worthe  
406 Roslyn Pl.  
*Fort. M.C.*
- Faltenstein, B., Mrs.  
2437 Albany Ave.  
*Jew. E.A.W.C.*
- Falter, David B.  
4353 Grand Blvd.  
*Sinai T.; C.H.I.*
- Falter, David B., Mrs.  
4353 Grand Blvd.  
*Coun. J.W.; Bar. H.W.C.; Chic. W.A.; Sinai T.S.*
- Fantl, J., Mrs.  
5248 Michigan Ave.  
*Bar. H.W.C.*
- Fantl, Martha  
1335 W. 18th St.  
*B'Nai J.A.*
- Fantl, Otto, Mrs.  
5243 Indiana Ave.  
*Sarah G.L.*
- Fantl, R.  
1858 S. Racine Ave.  
*Chic. L.O.K.O.J.*
- Fantus, Emma  
5633 Glenwood Ave.  
*Lady M.L.*
- Fantus, Ida  
5633 Glenwood Ave.  
*Lady M.L.*
- Fantus, Kitty  
4832 Prairie Ave.  
*Young W.A.J.C.R.S.*
- Fantus, Sadie  
4832 Prairie Ave.  
*Young W.A.J.C.R.S.*
- Farbal, J., Mrs.  
5213 Indiana Ave.  
*Sis. B.S.T.I.*
- Farber, Abraham S., Mrs.  
4918 Vincennes Ave.  
*Moth. A.; Joc. L.; Coun. J.W.; Bar. H.W.C.; Deb. Chic. W.A.; C.H.I.W.A.; Will. W.W.C.; Isaiah W. C.; Mai. W.*
- Farber, Abraham S.  
4918 Vincennes Ave.  
*Isaiah T.; C.H.I.*
- Farber, Bluma  
914 Ashland Blvd.  
*Young P.C.A.*
- Farber, F., Mrs.  
1024 N. State St.  
*Anshe E.S.*
- Farber, Max J.  
First Natl. Bank Bldg.  
*C.H.I.*
- Farber, Morris  
2146 Iowa St.  
*Dr. Max E.L.O.K.O.J.*
- Farber, Nathan  
914 S. Ashland Ave.  
*Y.M.H.A.*
- Farber, Rose  
5318 Indiana Ave.  
*Young W.A.J.C.R.S.*
- Farber, Sigmund  
2609 Evergreen Ave.  
*B'Nai D.O.Z.A.*
- Farber, S.  
1024 N. State St.  
*Anshe E.C.*
- Farkas, David  
1661 S. Turner Ave.  
*Ill. L.O.K.O.J.*
- Farkas, Jacob  
927 N. Mozart St.  
*Unity L.O.K.O.J.*
- Farkas, Leopold  
2524 W. Division St.  
*Ill. L.O.K.O.J.*
- Farkas, Sam  
2715 N. Evergreen Ave.  
*Unity L.O.K.O.J.*
- Farkas, W. B.  
2755 Augusta St.  
*Unity L.O.K.O.J.*
- Faroll, Barnett, Mrs.  
1343 E. 53rd St.  
*C.H.I.*
- Faroll, B.  
6512 Kenwood Ave.  
*Isaiah T.*
- Faroll, B., Mrs.  
6512 Kenwood Ave.  
*Jew. C.R.S.; Coun. J.W.; Isaiah W.C.*
- Faroll, Jos.  
5227 Drexel Ave.  
*Isaiah T.*
- Faroll, Sara D., Mrs.  
5227 Drexel Ave.  
*Wom. L.A.*
- Farrman, Mrs.  
433 E. 45th Pl.  
*Lad. S.B.J.C.*
- Fass, Jacob  
6028 Michigan Ave.  
*K.A.M.T.; Excel. L.I.O.F. S.I.*
- Fass, Jacob, Mrs.  
6028 Michigan Ave.  
*Will. W.W.C.; Bar. H.W. C.; Coun. J.W.*
- Faust, Mrs.  
4351 Champlain Ave.  
*Lad. S.B.J.C.*
- Feather, Mrs.  
1339 S. Troy St.  
*Amer. L.A.S.*
- Fechheimer, David  
2400 Michigan Ave.  
*C.H.I.; Stan. C.*
- Fechheimer, Frederic  
4259 Drexel Blvd.  
*C.H.I.*
- Fechheimer, Frederic, Mrs.  
4259 Drexel Blvd.  
*Chic. W.A.*
- Fechheimer, Solomon, Mrs.  
4335 Woodlawn Ave.  
*Joc. L.*
- Feder, Abe  
2030 Humboldt Blvd.  
*Jun. A.M.N.J.O.H.; North F.C.*
- Feder, Harry  
2030 Humboldt Blvd.  
*North F.C.*
- Feder, I., Mrs.  
1659 Humboldt Blvd.  
*Moses M.C.; Chic. I.A.*
- Feder, Sarah  
1233 N. Hoyne Ave.  
*Jun. A.M.N.J.O.H.*
- Fegenbols, H. C., Mrs.  
209 E. 53rd St.  
*Inf. A.*
- Feibelbaum, Josephine, Mrs.  
4601 Woodlawn Ave.  
*Moth. A.; Coun. J.W.*
- Feiber, Melville, Mrs.  
3801 Grand Blvd.  
*Jun. A.M.A.*
- Feiber, T., Miss  
1207 Maple Ave.  
*Lad. A.T.S.*
- Feibelbaum, Regina, Mrs.  
4529 Ellis Ave.  
*Joc. L.*
- Feidelberg, Mollie  
6212 St. Lawrence Ave.  
*Unity L.S.*
- Feierstein, A.  
967 W. 12th St.  
*Unity L.O.K.O.J.*
- Feierstein, Jacob  
1407 S. California Ave.  
*Unity L.O.K.O.J.*

# DE HAVEN STUDIO

## High Grade Portraits

Commercial and Advertising Photography

Appointments for All Occasions

144 S. Wabash Ave.

D. H. BLOOM, Mgr.

THE CHICAGO JEWISH COMMUNITY BLUE BOOK

- Feigen, P. H., Mrs.  
1316 N. Maplewood Ave.  
*Jew. E.A.W.C.*
- Feigenbaum, Mrs.  
616 Laffin St.  
*Chic. A.C.J.C.R.A.*
- Feilchenfeld, Arthur  
5404 Michigan Ave.  
*C.H.I.; Sinai T.*
- Feilchenfeld, Arthur, Mrs.  
5404 Michigan Ave.  
*Sarah G.L.; Inf. A.; Mai. W.; Chic. W.A.; Ruth C.; Sinai T.S.*
- Feilchenfeld, Bismarck, Mrs.  
6112 University Ave.  
*Chic. W.A.; Mai. W.; Joc. L.*
- Feilchenfeld, Harry II., Mrs.  
4316 Grand Blvd.  
*Moth. A.; Joc. L.; Isaiah W.C.; Coun. J.W.; C.H.I. W.A.*
- Feitler, S., Mrs.  
6111 Evans Ave.  
*Sis. B.S.T.I.*
- Feldon, I., Mrs.  
4312 Michigan Ave.  
*Isaiah W.C.*
- Fellheimer, Julia, Mrs.  
4849 Vincennes Ave.  
*Isaiah W.C.*
- Feinberg, G.  
313 E. 56th St.  
*North W.Y.P.A.*
- Feinberg, H.  
1117 Milwaukee Ave.  
*Moses M.C.; Jew. E.A.*
- Feinberg, H., Mrs.  
1117 Milwaukee Ave.  
*B.M.Z.W.C.; Moses M.L.A.*
- Feinberg, H., Mrs.  
5730 Calumet Ave.  
*Jew. C.R.S.; B.M.Z.W.C.*
- Feinberg, H.  
1427 St. Louis Ave.  
*Har. L.O.K.O.J.*
- Feinberg, Mabel  
1844 Avers Ave.  
*Jun. A.M.N.J.O.H.*
- Feinberg, Michael  
3210 Hirsch St.  
*North F.C.*
- Feinberg, M. S.  
1415 S. Millard Ave.  
*Beac. C.*
- Feinberg, N.  
2132 W. Haddon Ave.  
*North W.Y.P.A.*
- Feinberg, Tillie  
1415 Millard Ave.  
*Jun. A.M.N.J.O.H.*
- Feinberg, Mrs.  
1402 Independence Blvd.  
*West S.L.I.R.S.*
- Feiner, Jos.  
4644 Prairie Ave.  
*Ger. L.I.O.F.S.I.*
- Feigenholz, Mrs.  
819 Hermitage Ave.  
*Chic. A.C.J.C.R.A.*
- Feingold, H., Mrs.  
424 Oakdale Ave.  
*Lad. A.T.S.*
- Feingold, Isidor, Mrs.  
1017 Foster Ave.  
*Hun. C.S.W.A.*
- Feingold, I. T.  
5849 S. Michigan Ave.  
*So. S.J.M.C.; So. S.H.C.*
- Feingold, Leon, Dr.  
714 Grace St.  
*Tem. S.*
- Feingold, Leon, Mrs.  
714 Grace St.  
*Bar. H.W.C.; Lad. A.T.S.*
- Feingold, Lena  
2639 Iowa St.  
*Lad. A.M.H.L.*
- Feinstein, A., Mrs.  
1334 Turner Ave.  
*I.W.A.*
- Feinstein, A.  
3147 W. 12th St.  
*Louis D.B.Z.G.*
- Feinstein, Bessie  
901 Dakin St.  
*Anshe E.A.*
- Feinstein, Hattie  
901 Dakin St.  
*Anshe E.A.*
- Feinstein, I.  
1339 S. Sangamon St.  
*New. C.L.O.K.O.J.*
- Feinstein, L., Miss  
3147 W. 12th St.  
*Louis D.B.Z.G.*
- Feinstein, Sam  
1625 S. Turner Ave.  
*Y.M.H.A.*
- Feinstein, Wm.  
3147 W. 12th St.  
*Louis D.B.Z.G.*
- Feinstein, Mrs.  
3821 Fillmore St.  
*Lad. A.P.O.W.*
- Feinstein, Mrs.  
1632 Central Park Ave.  
*Chic. A.C.J.C.R.A.*
- Feist, Marcus  
3663 S. Wood St.  
*Ger. L.I.O.F.S.I.*
- Feist, M.  
5665 Ridge Ave.  
*Tem. S.*
- Feist, M., Mrs.  
5665 Ridge Ave.  
*Lad. A.T.S.*
- Feitler, Adolf  
2299 W. Harrison St.  
*Zion C.*
- Feitler, Alfred  
5819 Wabash Ave.  
*K.A.M.T.*
- Feldberg, G. C.  
1224 N. Washtenaw Ave.  
*Beac. C.*
- Feldman, A., Mrs.  
5176 Michigan Ave.  
*Bar. H.W.C.*
- Feldman, A.  
4728 St. Lawrence Ave.  
*Chic. L.O.K.O.J.*
- Feldman, A., Mrs.  
3551 W. 13th St.  
*Good W.W.*
- Feldman, A. G.  
2630 Iowa St.  
*Jew. E.A.*
- Feldman, A. L.  
837 12th St.  
*Har. L.O.K.O.J.*
- Feldman, Bertha  
5176 Michigan Ave.  
*Bar. H.C.W.; Young. P.C.A.*
- Feldman, Esther, Mrs.  
3327 Hirsch St.  
*Niez. L.O.K.O.J.*
- Feldman, Fred  
1125 Milwaukee Ave.  
*B'Nai D.O.Z.C.; Unity L.O.K.O.J.*
- Feldman, H. L., Mrs.  
5709 Michigan Ave.  
*B.M.Z.W.C.; Coun. J.W.*
- Feldman, J.  
2976 Archer Ave.  
*Isaiah L.O.K.O.J.*
- Feldman, J.  
2053 Iowa St.  
*Tem. B-E.*
- Feldman, M.  
1420 S. Turner Ave.  
*New C.L.O.K.O.J.*
- Feldman, M.  
1843 Kimball Ave.  
*Sarah L.S.H.*
- Feldman, M. J.  
828 National Life Bldg.  
*Har. L.O.K.O.J.*
- Feldman, N., Mrs.  
1411 S. Millard Ave.  
*Lib. C.*
- Feldman, Sam  
1551 Kedzie Ave.  
*Y.M.H.A.*
- Feldman, Mrs.  
3742 15th St.  
*Ind. S.C.*
- Feldman, Mrs.  
3219 12th St.  
*Ind. S.C.*
- Feldon, Fanny  
2143 Humboldt Blvd.  
*Ber. A.L.*
- Feldsher, N. Z., Dr.  
3434 W. 12th St.  
*Su. C.C.*
- Feldstein, J., Mrs.  
3247 Douglas Blvd.  
*Inst. W.C.; Jew. C.R.S.; B.M.Z.W.C.*
- Feldstein, L., Mrs.  
1329 Winona St.  
*Lad. A.T.S.*
- Feldstein, M.  
1329 Winona Ave.  
*Sarah L.S.H.*
- Fellheimer, Louis  
558 E. 50th St.  
*Col. L.I.O.F.S.I.*
- Fellheimer, Nathan, Mrs.  
5045 Drexel Blvd.  
*Moth. A.; Deb.; Coun. J.W.; Mai. W.; C.H.I.W.A.; Moth. A.*
- Fells, H.  
2930 Shakespeare Ave.  
*Jew. E.A.*
- Fels, L., Dr.  
1255 Independence Blvd.  
*Latun. C.*
- Fels, S. J., Mrs.  
5317 Wayne Ave.  
*Lad. A.T.S.*
- Fels, Mrs.  
2930 Shakespeare Ave.  
*Jew. E.A.W.C.*

THE CHICAGO JEWISH COMMUNITY BLUE BOOK

- Felsenheld, Myron H.  
Heyworth Bldg.  
*Stan. C.; C.H.I.*
- Felsenthal, Adolph, Mrs.  
5312 Michigan Ave.  
*Joc. L.; Coun. J.W.; Moth. A.*
- Felsenthal, Belle, Miss  
5020 Michigan Ave.  
*Coun. J. W.*
- Felsenthal, Ben  
6108 Rhodes Ave.  
*Isaiah L.I.O.F.S.I.*
- Felsenthal, Dave  
3340 Flournoy St.  
*Unity L. S.*
- Felsenthal, David E.  
965 E. 62nd St.  
*Isaiah L.I.O.F.S.I.*
- Felsenthal, David B.  
6108 Rhodes Ave.  
*Unity L.S.*
- Felsenthal, D. F.  
711 Christiana Ave.  
*Isaiah L.I.O.F.S.I.*
- Felsenthal, D. A.  
Vincennes Hotel  
*Isaiah L.I.O.F.S.I.; Unity L.S.*
- Felsenthal, D. F., Mrs.  
2344 Fulton St.  
*Will. W.W.C.*
- Felsenthal, D. I.  
5112 Ingleside Ave.  
*Unity L.S.; Isaiah L.I.O.F. S.I.; B'Nai S.T.I.*
- Felsenthal, D. I., Mrs.  
5112 Ingleside Ave.  
*Sis. B.S.T.I.; Unity L.S.*
- Felsenthal, David S.  
6159 Evans Ave.  
*Pros. L.O.K.O.J.; Unity L.S.*
- Felsenthal, Edward G.  
5111 Drexel Blvd.  
*C.H.I.; Rav. C.; Stan. C.; Chic. W.A.; Mai. W.*
- Felsenthal, Eli B.  
4608 Drexel Blvd.  
*C.H.I.; Sinai T.; Rav. C.; Stan. C.*
- Felsenthal, Eli B., Mrs.  
4608 Drexel Blvd.  
*Sinai T.S.; Chic. W.A.; Joc. L.; Coun. J.W.*
- Felsenthal, Eva, Miss.  
5020 Michigan Ave.  
*Coun. J. W.*
- Felsenthal, Gabriel  
5206 Ingleside Ave.  
*Sinai T.*
- Felsenthal, Gabriel, Mrs.  
5206 Ingleside Ave.  
*Joc. L.; Coun. J.W.; Isaiah W.C.*
- Felsenthal, Harry I.  
5720 Michigan Ave.  
*Isaiah L.I.O.F.S.I.*
- Felsenthal, Harry I., Mrs.  
5720 Michigan Ave.  
*Unity L.S.; Inf. A.*
- Felsenthal, Hazel  
6237 Ingleside Ave.  
*Unity L.S.*
- Felsenthal, Henry  
5435 Cornell Ave.  
*Sinai T.*
- Felsenthal, Henry, Mrs.  
5435 Cornell Ave.  
*Coun. J.W.; Joc. L.; Moth. A.; Chic. W.A.*
- Felsenthal, Herbert  
6141 South Park Ave.  
*Port M.C.*
- Felsenthal Herbert  
6108 Rhodes Ave.  
*Unity L.S.*
- Felsenthal, Hortense  
2004 Howe St.  
*Unity L.S.*
- Felsenthal, H.  
512 S. Fifth Ave.  
*C.H.I.*
- Felsenthal, Irving, Mrs.  
5136 Greenwood Ave.  
*Jun. A.M.A.*
- Felsenthal, Jacob  
3340 Flournoy St.  
*Unity L.S.*
- Felsenthal, Jeffrey  
6108 Rhodes Ave.  
*Unity L.S.*
- Felsenthal, Jules L.  
4931 Grand Blvd.  
*C.H.I.; Isaiah T.*
- Felsenthal, Jules L., Mrs.  
4931 Grand Blvd.  
*C.H.I.; Moth. A.; Isaiah W. C.; C.H.I.W.A.; Coun. J. W.*
- Felsenthal, Julius  
5346 Kenmore Ave.  
*Unity L.S.*
- Felsenthal, Lee, Mrs.  
5161 Michigan Ave.  
*Isaiah W.C.; Joc. L.; Coun. J.W.*
- Felsenthal, Lester, Mrs.  
444 E. 48th St.  
*Sinai T.S.; Chic. W.A.*
- Felsenthal, Milton  
5137 Drexel Ave.  
*Unity L.S.*
- Felsenthal, Morris  
3046 Wentworth Ave.  
*Unity L.S.*
- Felsenthal, M., Mrs.  
1135 E. 47th St.  
*Wom. J.C.A.*
- Felsenthal, Regina, Miss.  
5312 Michigan Ave.  
*Deb. J.; Jun. A.M.A.*
- Felsenthal, Richard  
6054 Michigan Ave.  
*Isaiah L.I.F.S.I.*
- Felsenthal, Samuel  
2004 Howe St.  
*Pride C.L.; Isaiah L.I.O.F. S.I.*
- Felsenthal, Samuel, Mrs.  
2004 Howe St.  
*Unity L.S.*
- Felsenthal, Sarah, Mrs.  
115 E. 59th St.  
*Unity L.S.*
- Felsenthal, Sarah, Mrs.  
3745 Langley Ave.  
*Unity L.S.*
- Felsenthal, Sol  
6253 Ingleside Ave.  
*Unity L.S.*
- Felsenthal, Sol, Mrs.  
711 Christiana Ave.  
*Will. W.W.C.*
- Felsenthal, Valentine, Mrs.  
63rd and Dorchester Ave.  
*Unity L.S.*
- Feltenstein, B., Mrs.  
2435 N. Albany Ave.  
*Coun. J.W.*
- Feltenstein, B., Mrs.  
2402 Kedzie Blvd.  
*B.M.Z.W.C.*
- Feltenstein, Florence, Miss.  
5737 Prairie Ave.  
*Jun. A.M.A.*
- Feltenstein, Mildred  
1438 S. Spaulding Ave.  
*Jun. A.M.N.J.O.H.*
- Feltman, Alvin B.  
556 W. 12th St.  
*Y.M.H.A.*
- Feltman, D.  
3524 Grand Blvd.  
*Ohaveh A.B.H.H.C.*
- Feltman, L.  
4715 Champlain Ave.  
*Isaiah L.I.O.F.S.I.*
- Fenichel, F.  
2954 Logan Blvd.  
*Jew. E.A.*
- Fenichel, Katie  
2954 Logan Blvd.  
*Ber. A.L.*
- Fenichel, Samuel  
2954 Logan Blvd.  
*Tem. B-E.*

Phone Central 7874



## Masquerade and Theatrical Costumes

ELEGANT NEW STOCK  
HEADQUARTERS FOR MINSTREL SHOW OUTFITS  
FULL DRESS SUITS FOR RENT

### Rose Theatrical Costume Company

Opp. Marshall Field & Co.

116-18 N. State St.

THE CHICAGO JEWISH COMMUNITY BLUE BOOK

- Fenchel, Samuel, Mrs.  
2954 Logan Blvd.  
*Coun. J.W.; Bar. H.W.C.;  
Lad. B.E.; Will. W.W.C.*
- Fenchel, S.  
2136 Crystal St.  
*Beth-E.T.*
- Fenchel, S., Mrs.  
2207 N. Walton St.  
*Chic. I.A.; Moses M.L.A.*
- Fenkel, S., Mrs.  
3555 W. 12th St.  
*Lad. A.P.O.W.*
- Ferbach, Julius, Mrs.  
2901 Indiana Ave.  
*Ruth C.*
- Ferber, Julia, Mrs.  
5647 Blackstone Ave.  
*Chic. W.A.; Coun. J.W.*
- Ferber, Rosa, Mrs.  
3837 Lake Park Ave.  
*Deb.*
- Ferdinand, Rae  
2151 W. Division St.  
*North W.Y.P.A.; Zcr.  
G.F.Z.S.*
- Ferguson, B. M., Mrs.  
5713 Calumet Ave.  
*Isaiah W.C.*
- Ferguson, H., Mrs.  
4801 Grand Blvd.  
*Isaiah W.C.; B.M.Z.W.C.;  
Coun. J.W.; Inst. W.C.*
- Ferguson, Isadore  
110 S. Dearborn St.  
*C.H.I.*
- Ferguson, Jos. K.  
1236 Milwaukee Ave.  
*C.H.I.*
- Ferenci, Joe  
1303 N. Artesian Ave.  
*Ill. L.O.K.O.J.*
- Ferensie, R., Mrs.  
1303 N. Artesian Ave.  
*Sarah L.S.H.*
- Fernbach, Julius  
Lakota Hotel  
*C.H.I.; B'Nai S.T.I.; Stan.  
C.*
- Fernbach, Lena G., Mrs.  
4548 Grand Blvd.  
*C.H.I.W.A.; Chic. W.A.;  
Isaiah W.C.; Joc. L.; Mai.  
W.*
- Fernbach, Lucile Rose, Miss  
4548 Grand Blvd.  
*Chic. W.A.*
- Fernberg, Bernice, Miss.  
4849 Prairie Ave.  
*Jun. A.M.A.*
- Ferrick, Sadie  
925 S. Irving Ave.  
*North W.Y.P.A.*
- Ferson, Bernard R.  
3126 Washington Blvd.  
*Zion T.*
- Ferson, D., Mrs.  
3211 Washington Blvd.  
*Coun. J.W.*
- Ferson, B., Mrs.  
26 Hamlin Ave.  
*Jew. C.R.S.; W'om. S.Z.C.*
- Ferson, F., Mrs.  
629 O'Brien St.  
*Jew. C.R.S.*
- Festinstein, S., Mrs.  
1438 Spaulding Ave.  
*Chic. A.C.J.C.R.A.*
- Feuchtwanger, Joseph  
4635 Ellis Ave.  
*Sinai T.*
- Feuchtwanger, Joseph, Mrs.  
4635 Ellis Ave.  
*Chic. W.A.; Sinai T.S. Joc.  
L.; Ruth C.*
- Feuer, Ignatz, Dr.  
1659 Humboldt Blvd.  
*Moses M.C.*
- Feuer, Ignatz, Mrs.  
1659 Humboldt Blvd.  
*Jew. C.R.S.; Hun. C.S.W.  
A.; Bar. H.W.C.*
- Feuer, Josephine  
6312 Drexel Blvd.  
*Hum. L.A.S.*
- Feuer, Maney  
1508 Larrabee St.  
*Anshe E.A.*
- Feuer, Morris, Dr.  
3158 Douglas Blvd.  
*Lawn. L.I.O.B.S.; Ill. L.O.  
K.O.J.*
- Feuerlich, Mrs.  
2130 Alice Pl.  
*Lad. A.B.D.O.Z.C.*
- Feuerlicht, Henry  
841 George St.  
*Chic. A.J.R.T.*
- Feuerlicht, Jacob, Mrs.  
5740 Prairie Ave.  
*Chic. W.A.; Coun. J.W.*
- Feuerlicht, Lillian  
616 Aldine St.  
*Anshe E.A.*
- Feuerstein, S.  
5658 Indiana Ave.  
*Tem. B.E.*
- Feuerzeit, Isidore  
3062 Lincoln Ave.  
*Ill. L.O.K.O.J.*
- Fex, Leo, Mrs.  
5539 Blackstone Ave.  
*Sinai T.S.*
- Fichtenberg, Louis, Mrs.  
5716 Prairie Ave.  
*Bar. H.W.C.*
- Fichtenberg, Sol, Mrs.  
5716 Michigan Ave.  
*Bar. H.W.C.; Isaiah W.C.*
- Fiddleman, Chas.  
520 N. Homan Ave.  
*Beac. C.*
- Fiddleman, Leo  
720 W. 76th St.  
*Beac. C.*
- Field, Aaron  
1526 Washburne Ave.  
*Chom. L.*
- Field, Henry F.  
447 E. 50th St.  
*So. S.H.C.; C.H.I.*
- Field, Mrs.  
3508 13th Pl.  
*Ind. S.C.*
- Fieldman, Sara  
1540 S. Clifton Park Ave.  
*Jun. A.M.N.J.O.H.*
- Fienberg, Joseph  
2541 Cottage Grove Ave.  
*Ohaveh A.B.H.H.C.*
- Fierstein, Irving  
1407 S. California Ave.  
*Y.M.H.A.*
- Fifferman, Mrs.  
3230 W. 12th St.  
*Amer. L.A.S.*
- Filber, L.  
4919 Vincennes Ave.  
*So. S.H.C.*
- Fifer, Mrs.  
1536 S. Central Park Ave.  
*Lib. C.*
- Filkowitz, Mr.  
1551 Central Park Ave.  
*Chic. A.C.J.C.R.A.*
- Finder, E., Mrs.  
6204 Blackstone Ave.  
*Jew. C.R.S.; Mai. W.*
- Finder, Harold J.  
1401 Conway Bldg.  
*C.H.I.; Har. L.O.K.O.J.*
- Finder, I., Mrs.  
1215 N. Robey St.  
*Chic. I.A.*
- Finder, Leonora  
1215 N. Robey St.  
*Mich. R.L.I.W.S.O.*
- Finder, M. N.  
3651 Douglas Blvd.  
*Lawn. C.*
- Finder, Nathan  
1020 N. Robey St.  
*Mich. R.L.I.W.S.O.*
- Finder, R., Mrs.  
5842 South Park Ave.  
*Sarah G.L.*
- Finder, Samuel  
947 W. 18th St.  
*Ger. L.I.O.F.S.I.*
- Fine, Jacob  
3817 W. 15th St.  
*Lawn. L.I.O.B.S.*
- Fine, J.  
2015 Potomac Ave.  
*Moses M.C.*
- Fine, J. M., Mrs.  
1404 N. Kedzie Ave.  
*Jew. C.R.S.*
- Fine, Lous  
3141 Washington Blvd.  
*Zion C.*
- Fine, L. M.  
111 W. Monroe St.  
*Young P.C.A.*
- Fine, Nathan  
3122 Carlisle Pl.  
*Lawn. C.C.*
- Fine, M.  
2959 W. Division St.  
*Moses M.C.*
- Fine, M., Mrs.  
2959 W. Division St.  
*Moses M.L.A.*
- Fine, R., Miss  
2817 Iowa St.  
*Zcr. G.F.Z.S.*
- Fine, S., Mrs.  
3243 W. Madison St.  
*B.M.Z.W.C.*
- Fine, Mrs.  
2015 Potomac Ave.  
*Moses M.L.A.*
- Fineberg, Harry  
5303 Prairie Ave.  
*Pros. L.O.K.O.J.*



THE CHICAGO JEWISH COMMUNITY BLUE BOOK

- Fineberg, Mrs.  
5714 Calumet Ave.  
*So. S.L.P.C.S.*
- Finegold, Jennie, Mrs.  
640 E. 50th St.  
*Coun. J.W.*
- Fineman, Sam  
1441 S. Turner Ave.  
*Niez. L.O.K.O.J.*
- Finerman, A., Mrs.  
1902 S. Turner Ave.  
*Wom. S.Z.C.*
- Finerman, S., Mrs.  
3419 15th St.  
*I.W.A.*
- Fingerhut, L.  
1856 W. Division St.  
*Jew. E.A.*
- Fink, D.  
5112 Kenmore Ave.  
*Excel. L.I.O.F.S.I.*
- Fink, Helen  
4046 Greshaw St.  
*Jun. A.M.N.J.O.H.*
- Fink, H., Dr.  
1602 W. Chicago Ave.  
*North W.Y.P.A.*
- Fink, Morris  
2233 Iowa St.  
*North W.Y.P.A.*
- Fink, M.  
1508 Artesian Ave.  
*Zer. G.F.Z.S.*
- Fink, Sam H.  
3136 Carlisle Pl.  
*Excel. L.I.O.F.S.I.*
- Fink, Sam H., Mrs.  
3136 Carlisle Pl.  
*I.W.A.*
- Fink, S. A., Mrs.  
3026 Indiana Ave.  
*Moth. A.*
- Fink, Mrs.  
1434 St. Louis Ave.  
*West S.L.I.R.S.*
- Finke, J. M.  
2050 W. 12th St.  
*Chic. L.O.K.O.J.*
- Finkel, Beatrice Mae  
5260 Michigan Ave.  
*Isaiah T.*
- Finkel, Goldie  
1446 S. Hamlin Ave.  
*Jun. A.M.N.J.O.H.*
- Finkel, Ida  
538 North Ave.  
*Hum. L.A.S.*
- Finkel, Mever, Mrs.  
5017 Indiana Ave.  
*Bar. H.W.C.; Will. W.W.  
C.; B.M.Z.W.C.*
- Finkel, Mrs.  
1246 Miller Ave.  
*Ind. S.C.*
- Finkelberg, Nathan  
1817 S. Spaulding Ave.  
*Star. L.O.K.O.J.*
- Finkelberg, Sam  
1406 S. Trumbull Ave.  
*Dr. Marx. E.L.O.K.O.J.*
- Finkelstein, Abe, Mrs.  
5347 Calumet Ave.  
*Sis. B.S.T.I.*
- Finkelstein, Al, Mrs.  
227 N. Cicero Ave.  
*Chic. A.C.J.C.R.A.*
- Finkelstein, Anna, Miss  
845 S. Halsted St.  
*I.W.A.*
- Finkelstein, Anna  
2241 Rice St.  
*Isaiah S.*
- Finkelstein, A., Mrs.  
3612 W. Polk St.  
*Inst. W.C.*
- Finkelstein, A.  
5347 Calumet Ave.  
*B'Nai S.T.I.*
- Finkelstein, A., Mrs.  
5347 Calumet Ave.  
*Inf. A.*
- Finkelstein, A. H., Mrs.  
1254 S. Troy St.  
*Will. W.W.C.; Jew. C.R.S.*
- Finkelstein, A.  
2645 Iowa St.  
*Mich. R.L.I.W.S.O.*
- Finkelstein, Belle  
4848 St. Lawrence Ave.  
*Young W.A.J.C.R.S.*
- Finkelstein, D. E.  
6202 Vernon Ave.  
*Gar. C.L.*
- Finkelstein, Esther  
2122 W. Division St.  
*North W.Y.P.A.*
- Finkelstein, Harry  
1254 S. Ashland Ave.  
*Lawn. L.I.O.B.S.*
- Finkelstein, H.  
1907 S. Sawyer Ave.  
*B.M.Z.W.C.*
- Finkelstein, Ida  
1719 Sedgwick St.  
*Young P.C.A.*
- Finkelstein, Jos.  
1309 E. 63rd St.  
*Niez. L.O.K.O.J.*
- Finkelstein, Jos.  
1236 N. Campbell Ave.  
*Mich. R.L.I.W.S.O.*
- Finkelstein, J., Mrs.  
3418 Flournoy St.  
*Good W.W.*
- Finkelstein, J., Mrs.  
2535 W. Division St.  
*Chic. A.C.J.C.R.A.*
- Finkelstein, Mary, Mrs.  
4733 Ingleside Ave.  
*Isaiah W.C.*
- Finkelstein, Maurice K.  
1418 N. Wood St.  
*North. F.C.*
- Finkelstein, Nettie  
1358 N. Campbell Ave.  
*B'Nai D.O.Z.A.*
- Finkelstein, Otto, Mrs.  
3147 Lyndale St.  
*Will. W.W.C.*
- Finkelstein, Rose  
1234 Independence Blvd.  
*Tem. J.W.C.*
- Finkelstein, R.  
4177 Montrose Blvd.  
*Ill. L.O.K.O.J.*
- Finkelstein, Sam  
1841 W. North Ave.  
*Star L.O.K.O.J.*
- Finkelstein, Sophie  
3418 Flournoy St.  
*Ber. A.L.*
- Finkelstein, S., Mrs.  
5003 Calumet Ave.  
*So. S.L.P.C.S.*
- Finkelstein, S.  
417 W. North Ave.  
*New C.L.O.K.O.J.*
- Finkelstein, Miss  
4848 S. Lawrence Ave.  
*Young W.A.J.C.R.S.*
- Finkelstein, Mr.  
915 S. Wood St.  
*Chic. A.C.J.C.R.A.*
- Finkelstein, Mrs.  
1231 N. Claremont Ave.  
*Lad. A.B.D.O.Z.C.*
- Finkelstein, Mary, Mrs.  
4733 Ingleside Ave.  
*Moth. A.*
- Finn, Belle  
1000 N. Oakley Blvd.  
*Isaiah S.*
- Finn, Joseph M.  
533 Diversey Blvd.  
*C.H.I.; Tem. S.*
- Finn, Joseph M., Mrs.  
533 Diversey Pky.  
*Chic. W.A.; Bar. H.W.C.;  
Sarah G.L.; Moth. A.;  
Coun. J.W.; Lad. A.T.S.*
- Finn, T., Mrs.  
817 Independence Blvd.  
*West S.L.I.R.S.; Jew. C.  
R.S.*
- Finner, Ig.  
629 S. Marshfield Ave.  
*Unity L.O.K.O.J.*
- Finnerman, Max  
1020 S. Halsted St.  
*Unity L.O.K.O.J.*

TELEPHONE WABASH 642

# HAROLD E. LEOPOLD INSURANCE

FIRE      AUTOMOBILE      LIABILITY      LIFE

175 W. JACKSON BLVD. INSURANCE EXCHANGE

THE CHICAGO JEWISH COMMUNITY BLUE BOOK

- Finsberg, J., Dr.  
3042 Independence Blvd.  
*C.H.I.*
- Fireman, David J.  
6127 Aberdeen St.  
*Pros. L.O.K.O.J.*
- Fireman, Harry J.  
821 W. 56th St.  
*Y.M.H.A.*
- Fireman, Henry  
5824 Prairie Ave.  
*Pros. L.O.K.O.J.*
- Fireman, Israel  
6125 Aberdeen St.  
*Pros. L.O.K.O.J.*
- Fishel, A., Miss  
919 Addison St.  
*Lad. A.T.S.*
- Fischel, Dan, Mrs.  
920 Hyde Pk. Blvd.  
*Mai. W.*
- Fischel, E., Mrs.  
6245 S. Wood St.  
*Coun. J.W.*
- Fischel, Felix  
1348 Winnemac Ave.  
*Tem. S.*
- Fischel, Felix, Mrs.  
1348 Winnemac Ave.  
*Bar. H.W.C.; Will. W.W.C.;  
C.; Lad. A.T.S.*
- Fischel, Fred A.  
925 E. 62d St.  
*B'Nai S.T.I.*
- Fischel, Julius  
1445 S. Millard Ave.  
*Ger. L.I.O.F.S.I.*
- Fischel, J. J.  
552 E. 50th St.  
*B'Nai S.T.I.*
- Fischel, J. J., Mrs.  
552 E. 50th Pl.  
*Sis. B.S.T.I.; Coun. J.W.*
- Fischell, Albert  
4723 Forrestville Ave.  
*Sinai T.*
- Fischell, Fred  
Harris Trust Bldg.  
*C.H.I.*
- Fischell, Max I.  
610 Prairie Ave.  
*C.H.I.*
- Fischer, A., Mrs.  
South Shore, Ill.  
*Will. W.W.C.*
- Fischer, Esther  
1215 Winona St.  
*Lad. A.M.H.L.*
- Fischer, E., Mrs.  
1403 Sedgwick St.  
*Anshe E.S.*
- Fischer, E., Miss  
1310 N. Claremont Ave.  
*Young P.C.A.*
- Fischer, H.  
2537 S. Homan Ave.  
*Chic. L.O.K.O.J.*
- Fischer, Louis  
2880 Archer Ave.  
*Ger. L.I.O.F.S.I.*
- Fischer, N.  
2174 Milwaukee Ave.  
*B'Nai D.O.Z.C.*
- Fischer, Mrs.  
4400 Berkley Ave.  
*Mai. W.*
- Fischer, Mrs.  
2643 Evergreen Ave.  
*Moses M.L.A.*
- Fischkin, Edward A., Mrs.  
542 Roscoe St.  
*Joc. L.; Coun. J.W.; B.M.  
Z.W.C.*
- Fischman, Abraham  
1312 N. Irving Ave.  
*Unity L.O.K.O.J.*
- Fischman, Jonas  
1124 Whipple St.  
*Unity L.O.K.O.J.*
- Fischman, M., Mrs.  
922 N. Oakley Blvd.  
*B.M.Z.W.C.*
- Fischman, Sophie, Mrs.  
922 Oakley Blvd.  
*Isaiah S.; Moses M.L.A.;  
Will. W.W.C.*
- Fischman, S., Mrs.  
1959 Evergreen Ave.  
*B.M.Z.W.C.*
- Fish, Alvin L., Mrs.  
5137 Drexel Ave.  
*Chic. W.A.; Moth. A.; C.H.  
I.W.A.*
- Fish, A., Miss  
1130 S. Francisco Ave.  
*Chic. A.C.J.C.R.A.*
- Fish, Edward  
1811 Prairie Ave.  
*C.H.I.*
- Fish, Helen  
4724 Michigan Ave.  
*Deb. J.*
- Fish, Isaac  
1906 Wabash Ave.  
*Stan. C.; C.H.I.; Ruth C.*
- Fish, Joseph  
1811 Prairie Ave.  
*C.H.I.; Stan. C.; Sinai T.*
- Fish, Joseph, Mrs.  
1811 Prairie Ave.  
*Will. W.W.C.; Moth. A.;  
C.H.I.; Coun. J.W.; C.H.  
I.W.A.; Mai. W.; C.H.I.  
P.C.; Deb.; Jew. C.R.S.;  
Sinai T.S.; Joc. L.; Chic.  
W.A.; Bar. H.W.C.*
- Fish, Josephine  
1811 Prairie Ave.  
*C.H.I.; Moth. A.*
- Fish, Sigmund C.  
4519 Michigan Ave.  
*K.A.M.T.*
- Fish, Sigmund C., Mrs.  
4519 Michigan Ave.  
*Moth. A.; Deb.; Bar. H.W.  
C.; Ruth C.; C.H.I.W.A.;  
Joc. L.*
- Fish, Simon, Mrs.  
4724 Michigan Ave.  
*Bar. H.W.C.; Deb.; Sarah  
G.L.*
- Fish, Solomon F., Mrs.  
4508 Drexel Blvd.  
*Moth. A.*
- Fish, Solomon T.  
4508 Drexel Blvd.  
*Stan. C.; K.A.M.T.*
- Fish, Solomon T., Mrs.  
4508 Drexel Blvd.  
*Joc. L.; C.H.I.W.A.; Coun.  
J.W.; Moth. A.*
- Fish, S., Mrs.  
4724 Michigan Ave.  
*Coun. J.W.*
- Fish, S., Mrs.  
117 E. 20th St.  
*B.M.Z.W.C.*
- Fishbein, Frank  
3609 Wentworth Ave.  
*Unity L.O.K.O.J.*
- Fishbein, M., Mrs.  
814 Lawrence Ave.  
*Coun. J.W.C.*
- Fishberg, Mrs.  
1926 S. Spaulding Ave.  
*Amer. L.A.S.*
- Fishel, Fred  
1129 N. Mozart St.  
*Unity L.O.K.O.J.*
- Fishel, Isaac  
444 Wrightwood Ave.  
*Tem. S.*
- Fishel, Isaac, Mrs.  
444 Wrightwood Ave.  
*Bar. H.W.C.; Joc. L.; Coun.  
J.W.; Lad. A.T.S.; Mai W.*
- Fishel, B., Mrs.  
4807 Forrestville Ave.  
*Sinai T.S.*
- Fishell, Daniel W.  
Standard Club  
*Stan. C.; C.H.I.; Sinai T.*
- Fishell, Elkan, Mrs.  
4807 Forrestville Ave.  
*Joc. L.*
- Fisher, Anthony, Mrs.  
7336 Oglesby Ave.  
*Deb.*
- Fisher, B.  
805 S. Marshfield Ave.  
*Sarah L.S.H.*
- Fisher, B., Mrs.  
1215 Winona Ave.  
*B.M.Z.W.C.*
- Fisher, D.  
1130 S. Francisco Ave.  
*Chic. A.C.J.C.R.A.*
- Fisher, E., Mrs.  
1314 Winnemac Ave.  
*Anshe E.S.*
- Fisher, E. R., Mrs.  
3247 Douglas Blvd.  
*Inst. W.C.*
- Fisher, Harry M.  
3347 W. 12th St.  
*Young P.C.A.*
- Fisher, Harry M.  
3247 Douglas Blvd.  
*C.H.I.; Har. L.O.K.O.J.;  
Lawn C.*
- Fisher, Harry M., Mrs.  
3247 Douglas Blvd.  
*Mai. W.*
- Fisher, Herman  
2629 N. Evergreen Ave.  
*Unity L.O.K.O.J.*
- Fisher, Louis  
636 Hermitage Ave.  
*Star. L.O.K.O.J.*
- Fisher, Louis K., Mrs.  
4400 Berkley Ave.  
*Joc.L.; Chic.W.A.; Ruth C.*
- Fisher, L. H., Mrs.  
5357 Calumet Ave.  
*Sis. B.S.T.I.*

- Fisher, M., Mrs.  
1137 Independence Blvd.  
*West S.L.I.R.S.; Lawn.  
L.A.S.*
- Fisher, Phillip  
1511 S. Sawyer Ave.  
*Niez. L.O.K.O.J.*
- Fisher, Ruth  
919 Windsor Ave.  
*Ber. A.L.*
- Fisher, R., Mrs.  
South Shore, Ill.  
*Will. W.W.C.*
- Fisher, Sam  
1601 S. Spaulding Ave.  
*Star. L.O.K.O.J.*
- Fisher, Sam, Mrs.  
1601 S. Spaulding Ave.  
*Good. W.W.*
- Fisher, Susie  
1511 Sawyer Ave.  
*Jun. A.M.N.J.O.H.*
- Fisher, S. H., Mrs.  
850 N. Hamlin Ave.  
*Jew. C.R.S.*
- Fisher, Mrs.  
1338 Hastings St  
*Ind. S.C.*
- Fisher, Mrs.  
3648 W. 12th St.  
*Amer. L.A.S.*
- Fishkin, H.  
2124 Alice Pl.  
*Jew. E.A.; Zer. G.F.Z.S.*
- Fishler, S.  
710 E. 43rd St.  
*Pros. L.O.K.O.J.; Chic. L.  
O.K.O.J.*
- Fishman, Dorothy  
1546 Clifton Pk. Ave.  
*Jun. A.M.N.J.O.H.*
- Fishman, Isador  
1246 Maplewood Ave.  
*Chom. L.*
- Fishman, Max  
3211 Douglas Blvd.  
*Star. L.O.K.O.J.*
- Fishmann, S., Mrs.  
922 N. Oakley Blvd.  
*Chic. I.A.*
- Fishman, Mrs.  
2912 W. 12th St.  
*Amer. L.A.S.*
- Fishman, Mrs.  
3125 W. 15th St.  
*Amer. L.A.S.*
- Fishman, Mrs.  
2850 W. 12th St.  
*Amer. L.A.S.*
- Fivelson, Mrs.  
1534 S. Central Pk. Ave.  
*Lib. C.*
- Fleateau, Hortense, Miss  
230 Garfield Blvd.  
*Jun. A.B.S.T.I.*
- Flater, B. H., Mrs.  
453 E. 50th St.  
*Inf. A.*
- Flaxman, J., Mrs.  
331 E. 55th St.  
*Good W.W.*
- Flaxman, Mrs.  
333 Garfield Blvd.  
*So. S.L.P.C.S.*
- Fleckles, Walter  
555 Aldine Ave.  
*Isaiah L.I.O.F.S.I.*
- Fleisher, F.  
5040 Broadway  
*Chic. L.O.K.O.J.*
- Fleishman, Edward T., Mrs.  
5709 Indiana Ave.  
*Moth. A.; Coun. J.W.;  
Mai. W.*
- Fleishman, Frances, Mrs.  
6117 Indiana Ave.  
*Bar. H.W.C.*
- Fleishman, Henry E., Mrs.  
5709 Indiana Ave.  
*Chic. W.A.*
- Fleishman, Jeanette, Miss  
4912 Vincennes Ave.  
*Chic. W.A.; Deb. J.*
- Fleishman, Moses S.  
4912 Vincennes Ave.  
*C.H.I.; K.A.M.T.*
- Fleishman, Moses S., Mrs.  
4912 Vincennes Ave.  
*Moth. A.; Joc. L.; Mai. W.*
- Fleisheim, Sidney R.  
5602 South Pk. Ave.  
*Isaiah T.*
- Fleischner, Wm.  
Grand Crossing, Ill.  
*Ger. L.I.O.F.S.I.*
- Flersheim, Bertha, Mrs.  
5602 South Pk. Ave.  
*Isaiah W.C.; Coun. J.W.;  
Isaiah T.*
- Flersheim, Elsie, Miss  
5602 South Pk. Ave.  
*Isaiah W.C.*
- Flesch, A.  
5683 Ridge Ave.  
*Tem. S.*
- Flesch, Eugene W. P., Mrs.  
5115 University Ave.  
*Sinai T.*
- Flesch, Eugene W. P.  
5115 University Ave.  
*Joc. L.; Ruth C.*
- Flesch, Frances  
3410 Pierce Ave.  
*B'Nai D.O.Z.A.*
- Flesch, Margaret  
3410 Pierce Ave.  
*B'Nai D.O.Z.A.*
- Flesch, Regina  
3410 Pierce Ave.  
*B'Nai D.O.Z.A.*
- Flesch, Rose K., Miss  
605 E. 50th Pl.  
*Sinai T.S.; Moth. A.; Coun.  
J.W.*
- Flesch, Walter J., Mrs.  
605 E. 50th Pl.  
*Sinai T.S.; Inf. A.*
- Flesh, B., Mrs.  
154 E. Pearson St.  
*Lad. A.T.S.; Bar. H.W.C.*
- Flesh, J. W. S.  
154 Pearson St.  
*Tem. S.*
- Flesh, S. N., Mrs.  
154 E. Pearson St.  
*Coun. J.W.*
- Flesham, A., Mrs.  
5353 Calumet Ave.  
*Isaiah W.C.*
- Flexner, Bernard  
72 W. Adams St.  
*C.H.I.*
- Flexner, Marion T., Mrs.  
1337 Barry Ave.  
*Sinai T.S.*
- Flicht, M.  
2148 Kedzie Blvd.  
*Jew. E.A.*
- Flicht, M., Mrs.  
2148 Kedzie Blvd.  
*Chic. I.A.*
- Flicht, M., Mrs.  
4430 Magnolia Ave.  
*Jew. C.R.S.*
- Fliegel, A., Mrs.  
1110 S. California Ave.  
*West. S.L.I.R.S.*
- Fliegelman, Mrs.  
1306 S. Central Pk. Ave.  
*Lad. A.P.O.W.*
- Floersheim, Jacob, Mrs.  
4336 Forrestville Ave.  
*Chic. W.A.; Joc. L.*
- Flonacher, Edward J.  
Lakota Hotel  
*Stan. C.; Rav. C.*
- Flonacher, Edward J., Mrs.  
Lakota Hotel  
*Chic. W.A.; C.H.I.W.A.*
- Flonacher, Henry C.  
1714 E. 56th St.  
*Sinai T.; Stan. C.; Rav. C.*
- Flonacher, Henry C., Mrs.  
1714 E. 56th St.  
*Chic. W.A.; Moth. A.; Sinai  
T.S.; C.H.I.W.A.; Coun.  
J.W.*

## "FRIEDMAN" Guaranteed Flowers

516 S. Michigan Ave.

Phone Harrison 353 and 354

THE CHICAGO JEWISH COMMUNITY BLUE BOOK

- Florsheim, August, Mrs.  
Lakota Hotel  
*Joc. L.; Chic. W.A.; Coun. J.W.*
- Florsheim, Betty, Mrs.  
801 E. 40th St.  
*Joc. L.; Will. W.W.C.*
- Florsheim, Cora  
1015 Hyde Pk. Blvd.  
*C.H.I.P.C.; Chic. W.A.*
- Florsheim, Irving S.  
5041 Forrestville Ave.  
*Stan. C.; Rav. C.*
- Florsheim, I., Mrs.  
5041 Forrestville Ave.  
*Isaiah W.C.*
- Florsheim, Jennie, Mrs.  
4722 Ingleside Ave.  
*Joc. L.*
- Florsheim, J., Mrs.  
4336 Forrestville Ave.  
*Coun. J.W.*
- Florsheim, Leonard S.  
5125 Drexel Blvd.  
*C.H.I.; Stan. C.; Sinai T.*
- Florsheim, Leonard S., Mrs.  
5125 Drexel Blvd.  
*Chic. W.A.*
- Florsheim, Louis  
Congress Hotel  
*C.H.I.; C.H.I.P.C.; Rav. C.; Stan. C.*
- Florsheim, Louis, Mrs.  
Congress Hotel  
*Sinai T.S.; C.H.I.W.A.; Sinai T.; K.A.M.T.*
- Florsheim, Milton S.  
4729 Woodlawn Ave.  
*C.H.I.; Rav. C.; Sinai T.; Stan. C.*
- Florsheim, Milton S., Mrs.  
4729 Woodlawn Ave.  
*Moth. A.; Sinai T.S.; Coun. J.W.; Joc. L.; Will. W.W.C.; Chic. W.A.; C.H.I.P.C.; C.H.I.W.A.*
- Florsheim, Molly, Mrs.  
2401 Kedzie Blvd.  
*Bar. H.W.C.*
- Florsheim, M., Mrs.  
1133 Farwell Ave.  
*Wom. S.Z.C.; Zion C.*
- Florsheim, Norman  
4550 Woodlawn Ave.  
*Sinai T.; C.H.I.; Stan. C.; Rav. C.*
- Florsheim, Norman  
5041 Woodlawn Ave.  
*Joc. L.; C.H.I.W.A.; Chic. W.A.; Sinai T.S.*
- Florsheim, Renie  
352 E. 57th St.  
*Young W.A.J.C.R.S.*
- Florsheim, Sig., Mrs.  
1015 Hyde Pk. Blvd.  
*Sinai T.*
- Florsheim, Simon  
Lakota Hotel  
*C.H.I.; Sinai T.; Stan. C.*
- Florsheim, Simon, Mrs.  
Lakota Hotel  
*Coun. J.W.; Ruth C.; Chic. W.A.; Sinai T.S.*
- Flower, Alexander  
5034 Michigan Ave.  
*B'Nai S.T.I.*
- Flower, Alexander, Mrs.  
5034 Michigan Ave.  
*Deb.; Sis. B.S.T.I.; Chic. W.A.*
- Flower, John, Mrs.  
5039 Michigan Ave.  
*Sis. B.S.T.I.*
- Flower, Sam., Mrs.  
Hotel Strand  
*Sis. B.S.T.I.*
- Flurscheim, H. M., Mrs.  
4829 Calumet Ave.  
*Bar. H.W.C.*
- Flyman, Chas. V.  
5411 Woodlawn Ave.  
*K.A.M.T.*
- Flyman, Chas. V., Mrs.  
5411 Woodlawn Ave.  
*Mai. W.*
- Foerster, L., Mrs.  
5823 Calumet Ave.  
*Hun. C.S.W.A.*
- Fogel, Bessie  
3534 W. 12th St.  
*Young W.A.J.C.R.S.*
- Fogel, Mrs.  
3521 W. 12th St.  
*Good W.W.*
- Fogel, E.  
710 Grace St.  
*Tem. S.*
- Fogel, Fae  
2319 W. Taylor St.  
*Young P.C.A.*
- Fogel, Fannie, Mrs.  
Hotel Metropole  
*Bar. H.W.C.; Mai. W.; Isaiah W.C.; Isaiah T.*
- Fogel, Ira  
3521 12th St.  
*Har. L.O.K.O.J.*
- Fogel, I.  
531 Oakdale Ave.  
*Tem. S.*
- Fogel, S., Mrs.  
3541 W. 12th St.  
*Lad. A.P.O.W.*
- Fogelson, Ida  
5246 Prairie Ave.  
*Young W.A.J.C.R.S.*
- Fogelson, M.  
5246 Prairie Ave.  
*Beac. C.*
- Follender, L.  
175 W. Jackson Blvd.  
*Jcw. E.A.*
- Foman, Samuel, Mrs.  
21 S. Ashland Ave.  
*Moth. A.*
- Fonseca, H., Mrs.  
327 E. 57th St.  
*Inf. A.*
- Forel, Herman  
5618 Wabash Ave.  
*So.S.J.M.C.*
- Foreman, Alfred  
30 N. LaSalle St.  
*C.H.I.; Stan. C.; Rav. C.*
- Foreman, Edward G.  
4727 Michigan Ave.  
*Stan. C.; Rav. C.*
- Foreman, Edward G., Mrs.  
4727 Michigan Ave.  
*Coun. J.W.; Chic. W.A.; Sinai T.S.*
- Foreman, Edwin G., Mrs.  
3750 Michigan Ave.  
*Moth. A.; Will. W.W.C.; Chic. W.A.; Coun. J.W.; Sinai T.S.; Sinai T.; C.H.I.W.A.*
- Foreman, Fanny  
2205 Potomac Ave.  
*Lad. A.M.H.L.*
- Foreman, Frank, Mrs.  
1642 E. 54th St.  
*Joc. L.; Coun. J.W.*
- Foreman, Frank, Mrs.  
5429 Hyde Pk. Blvd.  
*Sinai T.S.; C.H.I.W.A.*
- Foreman, Gerhard  
30 N. LaSalle St.  
*C.H.I.; Sinai T.*
- Foreman, Gertrude F., Miss  
4550 Woodlawn Ave.  
*Chic. W.A.*
- Foreman, Harold E.  
5103 Ellis Ave.  
*Stan. C.; C.H.I.; Rav. C.; Sinai T.*
- Foreman, Harold E., Mrs.  
5103 Ellis Ave.  
*Chic. W.A.; Moth. A.*
- Foreman, Henry G.  
Lakota Hotel  
*Stan. C.; Sinai T.; C.H.I.; Rav. C.*
- Foreman, Henry G., Mrs.  
Lakota Hotel  
*Bar. H.W.C.; Moth. A.; Sinai T.S.; C.H.I.W.A.*
- Foreman, Isaac H.  
5129 Drexel Blvd.  
*Sinai T.; Rav. C.; Stan. C.*
- Foreman, Isaac H., Mrs.  
5129 Drexel Blvd.  
*Chic. W.A.; Coun. J.W.*
- Foreman, Mary, Mrs.  
1722 E. 55th St.  
*Joc. L.*
- Foreman, Max  
1749 W. Polk St.  
*Unity L.O.K.O.J.*
- Foreman, Milton J.  
1722 E. 55th St.  
*Sinai T.*
- Foreman, Oscar G.  
Glencoe, Ill.  
*C.H.I.; Stan. C.; Sinai T.*
- Foreman, Samuel H.  
4550 Woodlawn Ave.  
*Stan. C.; Sinai T.; Rav. C.*
- Foreman, Samuel H., Mrs.  
4550 Woodlawn Ave.  
*Chic. W.A.; Coun. J.W.*
- Forman, Bertha  
1447 S. Trumbull Ave.  
*Law. C.C.*
- Forman, Sylvia  
1447 S. Trumbull Ave.  
*Law. C.C.*
- Formund, Lloyd  
2609 Evergreen Ave.  
*North W.Y.P.A.*
- Forst, Rose  
427 E. 46th Pl.  
*Unity L.S.*
- Fox, Chas. G., Mrs.  
1500 N. Kedzie Ave.  
*Bar. H.W.C.; Will. W.W.C.*

- Fox, Doris  
714 S. Ashland Blvd.  
*Jun. A.M.N.J.O.H.*  
*Young P.C.A.*
- Fox, E., Mrs.  
2135 Powell Ave.  
*Chic. I.A.*
- Fox, Frank, Mrs.  
5512 Everett Ave.  
*Chic. W.A.*
- Fox, Henry, Mrs.  
5339 Indiana Ave.  
*Hun. C.S.W.A.*
- Fox, I., Mrs.  
650 Buckingham Pl.  
*Lad. A.T.S.; Bar. H.W.C.*
- Fox, Jacob, Mrs.  
5549 Blackstone Ave.  
*Chic. W.A.*
- Fox, Leo  
5539 Blackstone Ave.  
*Sinai T.; Stan. C.; C.H.I.*
- Fox, Leo, Mrs.  
5549 Blackstone Ave.  
*Chic. W.A.; Sarah G.L.;  
Coun. J.W.*
- Fox, L., Mrs.  
1601 Kedzie Ave.  
*Ind. S.C.*
- Fox, L., Mrs.  
2950 Walton St.  
*Baby P.S.C.*
- Fox, Milton  
2802 W. North Ave.  
*Y.M.H.A.*
- Fox, Molly, Miss  
714 Ashland Blvd.  
*Chic. A.C.J.C.R.A.; Young  
P.C.A.*
- Fox, M.  
442 E. 45th St.  
*Tem. B.-E.*
- Fox, Nathan  
510 Roscoe St.  
*Anshe E.C.*
- Fox, Nicholas I., Dr.  
1500 W. Taylor St.  
*Young P.C.A.*
- Fox, N., Mrs.  
510 Roscoe St.  
*Anshe E.S.; B.M.Z.W.C.*
- Fox, Rellie  
510 Roscoe St.  
*Anshe E.A.*
- Fox, R., Mrs.  
1509 S. Sawyer Ave.  
*Lad. A.P.O.W.*
- Fox, Mrs.  
654 E. 43d St.  
*Lad. S.B.J.C.*
- Fox, Mrs.  
1601 S. Kedzie Ave.  
*Amer. L.A.S.*
- Fox, Miss  
1142 S. Whipple St.  
*Louis D.B.Z.G.*
- Fraches, Michael  
1332 N. Leavitt St.  
*Pride C.L.*
- Fraley, Jacob, Mrs.  
4722 Ellis Ave.  
*Ruth C.; Mai. W.; Joc. L.*
- Framm, J.  
1510 W. 14th St.  
*New C.L.O.K.O.J.*
- Framovitz, M.  
2147 Crystal St.  
*Mich. R.L.I.W.S.O.*
- France, H. R., Mrs.  
4839 Calumet Ave.  
*Will. W.W.C.*
- France, N., Mrs.  
5305 Calumet Ave.  
*Will. W.W.C.*
- Frank, Abe., Mrs.  
5009 Grand Blvd.  
*Deb.*
- Frank, Al  
1421 N. Washtenaw Ave.  
*B'Nai D.O.Z.A.*
- Frank, Arthur A., Mrs.  
403 LaFayette Pl.  
*Mai. W.*
- Frank, A.  
4955 Washington Pk. Ct.  
*So. S.H.C.*
- Frank, A. I., Mrs.  
4048 Grand Blvd.  
*Bar. H.W.C.; Tcm. S.; Lad.  
A.T.S.*
- Frank, Beatrice V.  
4439 Indiana Ave.  
*Isaiah T.*
- Frank, Bernard, Mrs.  
5133 Greenwood Ave.  
*Moth. A.; Chic. W.A.*
- Frank, Celia  
5246 South Park Ave.  
*Young W.A.J.C.R.S.*
- Frank, Charles  
1421 N. Washtenaw Ave.  
*B'Nai D.O.Z.A.*
- Frank, Charles  
6205 Ellis Ave.  
*Chic. W.A.; Jun. A.M.A.*
- Frank, David L.  
5478 Greenwood Ave.  
*Rav. C.; C.H.I.; Sinai T.;  
Stan. C.*
- Frank, David L., Mrs.  
5478 Greenwood Ave.  
*Chic. W.A.*
- Frank, D. C.  
115 E. 59th St.  
*So. S.H.C.*
- Frank, Frederick G., Mrs.  
4854 Grand Blvd.  
*Chic. W.A.; Joc. L.; Coun.  
J.W.*
- Frank, Flora  
4749 Langley Ave.  
*Young W.A.J.C.R.S.*
- Frank, F., Mrs.  
5026 Michigan Ave.  
*Mai. W.*
- Frank, George, Mrs.  
4714 Grand Blvd.  
*Coun. J.W.; Bar. H.W.C.;  
Tem. S.L.A.*
- Frank, George  
4714 Grand Blvd.  
*Tem. S.*
- Frank, Geo.  
308 E. 47th St.  
*Amity C.*
- Frank, Gustav, Mrs.  
5747 Michigan Ave.  
*Coun. J.W.*
- Frank, Hannah, Mrs.  
Congress Hotel  
*Coun. J.W.; C.H.I.; Sinai T.*
- Frank, Harry S.  
620 S. Michigan Ave.  
*C.H.I.*
- Frank, Hazel  
4456 Prairie Ave.  
*Deb. J.*
- Frank, Henry L.  
1008 Prairie Ave.  
*C.H.I.; Sinai T.*
- Frank, Henry L., Mrs.  
1608 Prairie Ave.  
*Coun. J.W.; Moth. A.; Si-  
nai T.S.*
- Frank, Herman, Mrs.  
4709 Ellis Ave.  
*Joc. L.; Sinai T.S.; Coun.  
J.W.; Chic. W.A.*
- Frank Herman  
6320 Greenwood Ave.  
*C.H.I.*
- Frank, Herman, Mrs.  
6320 Greenwood Ave.  
*Joc. L.; Chic. W.A.*
- Frank, H., Mrs.  
4609 Malden St.  
*Bar. H.W.C.*
- Frank, H., Mrs.  
458 Roslyn Pl.  
*Anshe E.S.*
- Frank, H.B.  
8337 Buffalo Ave.  
*Bik. C.C.*
- Frank, Isidore, Mrs.  
443 E. 50th St.  
*Sarah G.L.*
- Frank, Ira, Dr.  
104 S. Michigan Ave.  
*C.H.I.*



# TRUCK TIRES

## CHICAGO TIRE CO.

Phone Calumet 3106

2111 S. Wabash Ave.

THE CHICAGO JEWISH COMMUNITY BLUE BOOK

- Frank, Irene  
2333 Monroe St.  
*Deb. J.*
- Frank, I., Mrs.  
218 Seeley Rve.  
*B.M.Z.W.C.*
- Frank, Jacob, Dr.  
2748 Pine Grove Ave.  
*C.H.I.*
- Frank, Jacob, Mrs.  
2748 Pine Grove Ave.  
*Bar. H.W.C.; Mai. W.; Joc. L.; Coun. J.W.; Lad. A.T.S.*
- Frank, Joseph K., Mrs.  
Congress Hotel  
*Coun. J.W.; C.H.I.; Chic. W.A.; K.A.M.T.*
- Frank, Joseph S., Mrs.  
4439 Indiana Ave.  
*Coun. J.W.*
- Frank, J., Mrs.  
420 E. 48th Pl.  
*Sinai T.S.*
- Frank, J., Mrs.  
2333 W. Monroe St.  
*B.M.Z.W.C.*
- Frank, J.  
5010 Prairie Ave.  
*Excel. L.I.O.F.S.I.*
- Frank, J. H.  
1253 S. Michigan Ave.  
*Isaiah T.*
- Frank, Louis, Mrs.  
5946 South Park Ave.  
*Bar. H.W.C.; Mai. W.; Isaiah W.C.*
- Frank, Louis  
139 W. Marquette Rd.
- Frank, Louis, Mrs.  
139 W. Marquette Rd.  
*Sis. B.S.T.I.  
B'Nai S.T.I.*
- Frank, Louis A.  
4854 Grand Blvd.  
*B'Nai S.T.I.*
- Frank, Louis A., Mrs.  
4958 Grand Blvd.  
*Joc. L.; Deb.*
- Frank, L.  
1408 W. 51st St.  
*B'Nai S.T.I.*
- Frank, Louis  
1421 N. Washitaw Ave.  
*B'Nai D.O.Z.A.*
- Frank, L.  
1534 Elburn Ave.  
*West S.L.I.R.S.*
- Frank, L. H., Mrs.  
6920 Sheridan Rd.  
*Bar. H.W.C.*
- Frank, Mae, Mrs.  
4516 Drexel Blvd.  
*Sinai T.S.*
- Frank, Matilda  
627 Oakdale Ave.  
*Unity L.S.*
- Frank, Max  
4516 Drexel Blvd.  
*Stan. C.; Sinai T.*
- Frank, Max, Mrs.  
4516 Drexel Blvd.  
*Chic. W.A.; Coun. J.W.*
- Frank, Meyer W.  
Lakota Hotel  
*Mai. W.; Coun. J.W.*
- Frank, Mortimer, Dr.  
1059 Hyde Park Blvd.  
*Sinai T.; Rav. C.*
- Frank, Mortimer, Mrs.  
1059 Hyde Park Blvd.  
*Sinai T.S.; Joc. L.; Chic. W.A.*
- Frank, Moses  
310 E. 50th St.  
*B'Nai S.T.I.*
- Frank, Moses, Mrs.  
310 E. 50th St.  
*Sis. B.S.T.I.*
- Frank, M., Mrs.  
4939 Calumet Ave.  
*Isaiah W.C.*
- Frank, M.  
700 Noble St.  
*Moses M.C.*
- Frank, M., Mrs.  
3537 Douglas Blvd.  
*B.M.Z.W.C.; West S.L.I.R.S.*
- Frank, M.  
6145 St. Lawrence Ave.  
*B'Nai S.T.I.*
- Frank, P., Mrs.  
1200 Waveland Ave.  
*Coun. J.W.; B.M.Z.W.C.*
- Frank, Rena  
6011 South Park Ave.  
*Mai. W.; Deb. J.*
- Frank, Richard A.  
211 S. La Salle St.  
*Stan. C.; Rev. C.; Sinai T.*
- Frank, Robert P., Mrs.  
5846 Calumet Ave.  
*Sarah C.L.*
- Frank, Rose  
218 S. Seeley Ave.  
*Zer. G.F.Z.S.*
- Frank, Ruth  
4856 Grand Blvd.  
*Deb. J.*
- Frank, R., Mrs.  
525 W. North Ave.  
*Chic. I.A.*
- Frank, Sig  
5129 Drexel Blvd.  
*Sinai T.*
- Frank T., Mrs.  
2920 Burling St.  
*Mai. W.*
- Frank, Wm. B., Mrs.  
4456 Prairie Ave.  
*Joc. L.*
- Frank, Mrs.  
904 N. California Ave.  
*Amer. L.A.S.*
- Frank, Mrs.  
1642 E. 54th St.  
*Chic. W.A.*
- Frankel, A., Mrs.  
734 Grace St.  
*Lad. A.T.S.*
- Frankel, C. E., Mrs.  
1125 W. 59th St.  
*Will. W.W.C.*
- Frankel, Edelle E., Miss.  
5135 Greenwood Ave.  
*Chic. W.A.*
- Frankel, Edward E., Mrs.  
4008 Sheridan Rd.  
*Bar. H.W.C.; Will. W.W.C.*
- Frankel, Herman A., Dr.  
1331 Independence Blvd.  
*C.H.I.; Lawn. C.; Lawn. C.C.*
- Frankel, Herman A., Mrs.  
1331 Independence Blvd.  
*Wom. L.A.; Jew. C.R.S.; Lawn. C.C.*
- Frankel, H. L., Dr  
1550 N. Hoyne Ave.  
*Jew. E.A.*
- Frankel, H. L., Mrs.  
1550 N. Hoyne Ave.  
*B.M.Z.W.C.; Jew. E.A.W.C.*
- Frankel, Irene  
5402 Woodlawn Ave.  
*Deb. J.; Jun. A.M.A.*
- Frankel, Jacob W., Mrs.  
5522 Indiana Ave.  
*Isaiah W.C.; Joc. L.; Chic. W.A.*
- Frankel, Julius, Mrs.  
5543 Calumet Ave.  
*Bar. H.W.C.; Coun. J.W.*
- Frankel, Lee  
6907 Crandon Ave.  
*Pros. L.O.K.O.J.*
- Frankel, Lee, Mrs.  
6907 Crandon Ave.  
*Coun. J.W.; Mai. W.*
- Frankel, Louis  
5135 Greenwood Ave.  
*Sinai T.*
- Frankel, Louis, Mrs.  
5135 Greenwood Ave.  
*Chic. W.A.; Mai. W.; Coun. J.W.; Sarah G.L.; Ruth C.*
- Frankel, M., Mrs.  
6444 Newgard Ave.  
*Will. W.W.C.*
- Frankel, M. G.  
1305 Hartford Bldg.  
*Har. L.O.K.O.J.*
- Frankel, Sophie  
5646 Marshfield Ave.  
*Isaiah S.*
- Frankel, S.  
4836 N. Sawyer Ave.  
*Tem. B.-E.*
- Frankel, S., Mrs.  
4846 N. Sawyer Ave.  
*Will. W.W.C.*
- Frankel, S. A., Dr.  
1057 N. Oakley Blvd.  
*Moses M.C.*
- Frankel, Mrs.  
3432 12th St.  
*Ind. S.C.*
- Frankenberg, Allen  
4558 Champlain Ave.  
*Y.M.H.A.*
- Frankenbush, M.  
1428 Blue Island Ave.  
*Chic. L.O.K.O.J.*
- Frankenstein H., Miss  
429 Brair Pl.  
*Lad. A.T.S.*
- Frankenstein Emily Louise  
4501 Ellis Ave.  
*Isaiah T.*
- Frankenstein Helen  
825 Buena Ave.  
*Bar. H.C.-W.; Coun. J.W.; Deb. J.*
- Frankenstein, M., Mrs.  
825 Buena Ave.  
*Bar. H.W.C.*

- Frankenstein, Rudolph, Mrs. 5006 Drexel Blvd .  
*Isaiah W.C.; Joc. L.; Chic. W.A.; Will. W.W.C.*
- Frankenstein, Sidney 110 S. Dearborn St.  
*C.H.I.*
- Frankenstein, S. Winnetka, Il.  
*Tem. S.*
- Frankenstein, Victor S., Dr. 4601 Ellis Ave.  
*C.H.I.*
- Frankenstein, Victor S., Mrs. 4501 Ellis Ave.  
*Chic. W.A.; Joc. L.; Isaiah W.C.; Coun. J.W.*
- Frankenstein, W. B. 429 Briar Pl.  
*Chic. A.J.R.T.; Tem. S.; C.H.I.; Rav. C.*
- Frankenthal, Chas. E. 104 S. La Salle St.  
*C.H.I.; Stan. C.*
- Frankfurter, Morris, Mrs. 431 Oakdale Ave.  
*Bar. H.W.C.; Lad. A.T.S.; Will. W.W.C.*
- Frankland, S. M. 5310 South Park Ave.  
*C.H.I.*
- Frankland, Victor M. 4918 Indiana Ave.  
*C.H.I.*
- Frankland, Victor M., Mrs. 4918 Indiana Ave.  
*Joc. L.; Moth. A.*
- Frankle, Antionette 4215 Champlain Ave.  
*Isaiah S.*
- Frankle, Felix 4215 Champlain Ave.  
*Isaiah L.I.O.F.S.I.*
- Frankel, Leah 5015 N. Robey St.  
*Isaiah S.*
- Franklin, Henry M. 4951 Forresterville Ave.  
*Isaiah T.*
- Franklin, H., Mrs. 3803 W. 12th St.  
*Tem. J.W.C.*
- Franklin, I. J., Mrs. 1248 N. Kedzie Ave.  
*Jew. C.R.S.; B.M.Z.W.C.*
- Franklin, Joseph A., Mrs. 5005 Vincennes Ave.  
*Isaiah W.C.; Coun. J.W.*
- Franklin, J., Mrs. 3803 W. 12th St.  
*Tem. J.W.C.*
- Franklin, J. A., Mrs. 4181 Calumet Ave.  
*Lad. A.C.*
- Franklin, Martin 4525 Cullom St.  
*North W.Y.P.A.*
- Franklin, Natalie, Miss 3711 Lake Park Ave.  
*Isaiah W.C.; Chic. W.A.*
- Franklin, N. 1972 Evergreen Ave.  
*Zer. G.F.Z.S.*
- Franklin, Samuel 5004 Grand Blvd.  
*Isaiah T.*
- Franklin, Samuel, Mrs. 5004 Grand Blvd.  
*Deb.; Chic. W.A.; Isaiah W.C.*
- Franklin, S. 1210 Morgan St.  
*C.H.I.*
- Franks, Abraham J. 29 E. Madison St.  
*C.H.I.P.C.; C.H.I.; Isaiah T.*
- Franks, Harry J., Mrs. 5171 Michigan Ave.  
*Isaiah W.C.; Moth. A.; Chic. W.A.; Joc. L.; Will. W.W.C.*
- Franks, Jacob 5052 Ellis Ave.  
*C.H.I.; Isaiah T.*
- Franks, Jacob, Mrs. 5052 Ellis Ave.  
*C.H.I.W.A.; Chic. W.A.; Joc. L.*
- Freedman, Sadie 2649 W. Division St.  
*Isaiah S.*
- Freedman, Sarah, Mrs. 526 W. 69th St.  
*Isaiah W.C.*
- Freedman, William 4363 Greenwood Ave.  
*Sinai T.*
- Freedman, Wm., Mrs. 4363 Greenwood Ave.  
*Coun. J.W.; Sinai T.S.; Joc. L.; Chic. W.A.*
- Frederick, Manuel 6312 Cottage Grove Ave.  
*C.H.I.*
- Fredericks, Dora 8237 Champlain Ave.  
*Unity L.S.*
- Freed, Molly, Miss. 1611 Spaulding Ave.  
*Chic. A.C.J.C.R.A.*
- Freedlander, A. A. 6030 South Park Ave.  
*Lawn. C.C.*
- Freedman, A., Mrs. 3554 Colorado Ave.  
*Inst. W.C.*
- Freedman, A. H. 1320 S. Homan Ave.  
*Star. L.O.K.O.J.*
- Freedman, D., Mrs. 3707 Grand Ave.  
*Baby P.S.C.*
- Freedman, Hyman, Mrs. 4549 Calumet Ave.  
*Coun. J.W.*
- Freedman, Isadore 553 E. 45th St.  
*Star. L.O.K.O.J.*
- Freedman, Jacob 4536 Calumet Ave.  
*K.A.M.T.*
- Freedman, Nathan M., Mrs. 4833 Michigan Ave.  
*Bar. H.W.C.*
- Freehling, Julius 5400 Michigan Ave.  
*C.H.I.*
- Freehling, Isaac 5400 Michigan Ave.  
*C.H.I.; Sinai T.*
- Freehling, Isaac, Mrs. 5400 Michigan Ave.  
*Joc. L.*
- Freehling, Julius, Mrs. 5312 Michigan Ave.  
*Joc. L.; Moth. A.*
- Freehling, Sol, Mrs. 4942 Prairie Ave.  
*Deb.*
- Freeman, Abe 1509 S. Kedzie Ave.  
*Y.M.H.A.*
- Freeman, D. 1504 N. Washtenaw Ave.  
*Tem. B-E.*
- Freeman, Fannie 2025 Ashland Ave.  
*Pride C.L.*
- Freeman, George 2025 Ashland Ave.  
*Pride C.L.*
- Freeman, Harriet 5745 Prairie Ave.  
*B'Nai J.A.*
- Freeman, Harry 1832 S. Kedzie Ave.  
*Y.M.H.A.*
- Freeman, Harry A. 1303 S. Lawndale Ave.  
*Y.M.H.A.*
- Freeman, Harry H., Mrs. 5124 Greenwood Ave.  
*Joc. L.; Mai. W.; Chic. W.A.*
- Freeman, Herman 1826 S. Avers Ave.  
*Isaiah L.O.K.O.J.*
- Freeman, I., Mrs. 1832 Kedzie Ave.  
*I.W.A.*

Phone Humboldt 6237

Established 1898

# GELLER DAIRY CO.

Our Specialty PERFECTLY PASTEURIZED MILK  
BUTTER and COTTAGE CHEESE

1229-31 North Oakley Blvd.

THE CHICAGO JEWISH COMMUNITY BLUE BOOK

- Freeman, Michael  
3546 W. 13th St.  
*Isaiah L.O.K.O.J.*
- Freeman, Meyer M., Mrs.  
4936 Vincennes Ave.  
*Chic. W.A.; Joc. L.; Isaiah W.C.; Coun. J.W.*
- Freeman, Meyer M.  
4936 Vincennes Ave.  
*Isaiah T.*
- Freeman, Otto  
5007 Champlain Ave.  
*Y.M.H.A.*
- Freeman, Rebecca  
1528 E. 65th St.  
*Young W.A.J.C.R.S.*
- Freeman, W.  
1455 N. Irving Ave.  
*Tem. B.E.*
- Freeman, Mrs.  
1610 S. Turner Ave.  
*Chic.A.C.J.C.R.A.*
- Freiberg, Charles, Mrs.  
4451 Ellis Ave.  
*Sis. B.S.T.I.*
- Freiberger, Henrietta, Miss.  
3026 Indiana Ave.  
*Moth. A.; Chic. W.A.*
- Freiberger, M. L.  
3026 Indiana Ave.  
*C.H.I.; K.A.M.T.; Sinai T.*
- Freid, Jos. L.  
2620 Potomac Ave.  
*Mich. R.L.I.W.S.O.*
- Freid, O.  
2233 S. Kildare Ave.  
*Chic. L.O.K.O.J.*
- Freidenthal, Hulda  
Lakota Hotel  
*C.H.I.P.C.*
- Freidlander, Sarah  
10442 Corless Ave.  
*Young P.C.A.*
- Freidman, A. B.  
4542 Grand Blvd.  
*C.H.I.P.C.*
- Freidman, Blanche  
4851 Forrestville Ave.  
*Deb. J.*
- Freidman, D., Mrs.  
1543 Spaulding Ave.  
*Ind. S.C.*
- Freidman, J.  
2642 W. Chicago Ave.  
*Chic. L.O.K.O.J.*
- Freidman, L.  
1753 Division St.  
*Mich. R.L.I.W.S.O.*
- Freidman, S.  
3541 Douglas Blvd.  
*Chic. L.O.K.O.J.*
- Freiler, Moses J., Mrs.  
5135 Drexel Blvd.  
*Coun. J.W.; Joc. L.; Chic. W.A.; Isaiah W.C.; Isaiah T.*
- Freemel, K., Mrs.  
1709 W. Monroe St.  
*Good W.H.*
- Freireich, Lewis  
925 S. Irving Ave.  
*Ill. L.O.K.O.J.*
- Freis, R.  
926 Lawrence Ave.  
*Tem. S.*
- Freis, R. J., Mrs.  
926 Lawrence Ave.  
*Bar. H.W.C.*
- Freisleben, Burke  
5126 Greenwood Ave.  
*Sinai T.*
- Freisleben, Burke, Mrs.  
5126 Greenwood Ave.  
*Joc. L.; Chic. W.A.; Moth. A.*
- Freisleben, B.  
1545 W. 35th St.  
*C.H.I.*
- Frensdorf, Lee II., Mrs.  
4958 Vincennes Ave.  
*Coun. J.W.; Joc. L.*
- Frensdorf, P. II., Mrs.  
4534 Greenwood Ave.  
*Sinai T.S.*
- Frensdorf, S.  
4543 Greenwood Ave.  
*Sinai T.*
- Frensdorf, Sam, Mrs.  
4543 Greenwood Ave.  
*Moth. A.*
- Freshman, S., Mrs.  
474 Champlain Ave.  
*Sis. B.S.T.I.; Sarah G.L. Deb.*
- Freshman, S.  
1304 Fisher Bldg.  
*B'Nai S.T.I.*
- Freud, Adolph B.  
3273 Altgeld St.  
*Ger. L.I.O.F.S.I.*
- Freud, Bernhard  
4639 S. Ashland Ave.  
*Ger. L.I.O.F.S.I.*
- Freud, B., Mrs.  
4660 Gross Ave.  
*Bar. H.W.C.*
- Freud, Fred B.  
4718 St. Lawrence Ave.  
*Ger. L.I.O.F.S.I.*
- Freud, W.  
4719 Drexel Blvd.  
*Ruth C.*
- Freundenberg, C. A., Mrs.  
114 E. 50th St.  
*Coun. J.W.*
- Freundenberg, Leona  
6008 South Park Ave.  
*Bar. H. C.W.*
- Freundenberg, Sigmund, Mrs.  
308 E. 53rd St.  
*Deb.*
- Freudenthal, George  
5021 Dorchester Ave.  
*Sinai T.; Rav. C.; C.H.I.*
- Freudenthal, George, Mrs.  
5021 Dorchester Ave.  
*Moth. A.; Chic. W.A.; Sinai T.S.*
- Freudenthal, Joseph, Mrs.  
5539 Blackstone Ave.  
*Ruth C.; Coun. J.W.; Sinai T.; Joc. L.; Chic. W.A.*
- Freund, Edward  
5525 Marshfield Ave.  
*Fort. M.C.*
- Freund, Erwin O.  
5127 Greenwood Ave.  
*Stan. C.; Rav. C.; C.H.I.; Sinai T.*
- Freund, Erwin O., Mrs.  
5127 Greenwood Ave.  
*Chic. W.A.; Sinai T.S.*
- Freund, Gustave  
4759 Ellis Ave.  
*Sinai T.; B'Nai S.T.I.; Stan. C.; C.H.I.; Rav. C.*
- Freund, Gustave, Mrs.  
4759 Ellis Ave.  
*Ruth C.; Coun. J.W.; Joc. L.; Sinai T.S.; C.H.I.W. A.; Chic. W.A.; Moth. A.; Will. W.W.C.*
- Freund, Henry  
6035 Michigan Ave.  
*Sinai T.*
- Freund, Henry, Mrs.  
6035 Michigan Ave.  
*Chic. W.A.; Isaiah W.C.; Coun. J.W.*
- Freund, I. H.  
5118 Dorchester Ave.  
*C.H.I.; Sinai T.; Rav. C.*
- Freund, J.  
6056 Michigan Ave.  
*Sis. O.A.*
- Freund, L., Mrs.  
5525 Marshfield Ave.  
*Will. W.W.C.*
- Freund, Nathan  
5529 Michigan Ave.  
*Isaiah L.I.O.F.S.I.*
- Freund, Otto  
21st and Halsted Sts.  
*Ger. L.I.O.F.S.I.*
- Freund, S., Mrs.  
5719 Indiana Ave.  
*Inf. A.*
- Freundlich, A., Mrs.  
5023 Michigan Ave.  
*Coun. J.W.*
- Freundlich, Moses  
429 E. 46th Pl.  
*Ger. L.I.O.F.S.I.*
- Freyberg, Jacob, Mrs.  
5714 South Park Ave.  
*Deb.; Isaiah W.C.; Sis. B.S.T.I.; Joc. L.*
- Frezinsky, H. B.  
8844 Commercial Ave.  
*Bik. C.C.*
- Fridstein, Samuel II.  
4920 Vincennes Ave.  
*Isaiah L.I.O.F.S.I.*
- Fridstein, Samuel H., Mrs.  
4920 Vincennes Ave.  
*Isaiah W.C.; Coun. J.W.*
- Fridus, S. L., Dr.  
1809 W. 47th St.  
*Isaiah T.*
- Friduss, S. L., Mrs.  
5434 S. Wood St.  
*Isaiah W.C.*
- Friduss, S. L., Mrs.  
1700 W. Garfield Blvd.  
*Jew. C.R.S.*
- Fried, Aaron  
218 W. Jackson Blvd.  
*C.H.I.*
- Fried, A.  
1821 Spaulding Ave.  
*Col. L.I.O.F.S.I.*
- Fried, Daniel E.  
Hotel Metropole  
*C.H.I.; Sinai T.*



THE CHICAGO JEWISH COMMUNITY BLUE BOOK

- Fried, H., Mrs.  
646 Sheridan Rd.  
*Isaiah W.C.*
- Fried, H., Mrs.  
4825 Grand Blvd.  
*Isaiah T.*
- Fried, H., Mrs.  
1244 S. Avers Ave.  
*Jew. C.R.S.; Inst. W.C.*
- Fried, H., Mrs.  
846 Buena Ave.  
*Inst. W.C.*
- Fried, Isidore  
1606 W. 12th St.  
*C.H.I.*
- Fried, I.  
1217 Conway Bldg.  
*Har. L.O.K.O.J.*
- Fried, I., Mrs.  
1125 Independence Blvd.  
*Inst. W.C.*
- Fried, L., Mrs.  
Metropole Hotel  
*Mai. W.*
- Fried, M. E., Mrs.  
6211 Ingleside Ave.  
*Sarah G.L.*
- Fried, Nathan, Mrs.  
5246 South Park Ave.  
*Mai. W.*
- Fried, S.  
1201 Washburn Ave.  
*Sarah L.S.H.*
- Fried, Wm.  
3219 W. Monroe St.  
*Zion T.*
- Fried, Wm., Mrs.  
3219 W. Monroe St.  
*Hun. C.S.W.A.; Wom. S.Z.C.*
- Friedberg, Esther, Miss.  
1633 S. Homan Ave.  
*I.W.A.*
- Friedberg, J.  
112 E. 51st St.  
*Excell. L.I.O.F.S.I.*
- Friedberg, Mayo  
clo Boston Store  
*C.H.I.*
- Friedberg, Morris  
3528 Colorado Ave.  
*Zion C.*
- Friedberg, Morris, Mrs.  
3528 Colorado Ave.  
*Wom. S.Z.C.*
- Friedberg, M., Miss.  
1633 S. Homan Ave.  
*I.W.A.*
- Friedberg, O., Mrs.  
7706 W. Adams St.  
*I.W.A.*
- Friedberg, Ralph Temple  
4524 Grand Blvd.  
*C.H.I.; Stan. C.; Sinai T.*
- Friedberg, Ralph T., Mrs.  
4524 Grand Blvd.  
*Coun. J.W.; Moth. A.; Chic. W.A.; Sinai T.S.; C.H.I. W.A.; Isaiah W.C.; Joc. L.*
- Friedberg, Stanton A., Dr.  
4907 Washington Park Ct.  
*Stan. C.; C.H.I.; Sinai T.*
- Friedberg, Stanton A., Mrs.  
4907 Washington Park Ct.  
*Joc. L.; Chic. W.A.; Coun. J.W.; Sinai T.S.*
- Friedberg, Theresa  
310 E. 45th St.  
*Unity L.S.*
- Friedberg, Mrs.  
1633 S. Homan Ave.  
*Lib. C.*
- Frieberger, M. L.  
3026 Indiana Ave.  
*Ruth C.*
- Friedenber, Bessie  
1509 S. Ridgway Ave.  
*Jun. A.M.N.J.O.H.*
- Friedenthal, Hulda, Miss.  
Lexington Hotel  
*Chic. W.A.*
- Friedland, Jos.  
1360 N. Hoyne Ave.  
*Anshe E.C.*
- Friedland, R.  
1362 N. Hoyne Ave.  
*North W.Y.P.A.*
- Friedland, S.  
1362 N. Hoyne Ave.  
*North W.Y.P.A.*
- Friedlander, Amelia, Mrs.  
4715 Ingleside Ave.  
*Sinai T.S.; Joc. L.*
- Friedlander, D., Mrs.  
2920 Warren Ave.  
*Wom. S.Z.C.*
- Friedlander, Edward, Mrs.  
4900 Michigan Ave.  
*Will. W.W.C.; Mai. W.; Bar. H.W.C.*
- Friedlander, Edw., Mrs.  
4338 Vincennes Ave.  
*Isaiah W.C.*
- Friedlander, Ed. B.  
947 W. 20th St.  
*C.H.I.; Sinai T.*
- Friedlander, Edward D.  
4814 Forrestville Ave.  
*Stan. C.; C.H.I.*
- Friedlander, Fred, Mrs.  
541 E. 46th Pl.  
*Coun. J.W.*
- Friedlander, G.  
4204 Drexel Blvd.  
*Isaiah T.*
- Friedlander, Jacob  
518 E. 44th Pl.  
*Isaiah T.*
- Friedlander, Jacob, Mrs.  
518 E. 44th Pl.  
*Deb.; Isaiah W.C.; C.H.I. W.A.*
- Friedlander, M., Mrs.  
2755 Logan Blvd.  
*Will. W.W.C.*
- Friedlander, Percy, Mrs.  
5134 Greenwood Ave.  
*Chic. W.A.; Bar. H.W.C.; Ruth. C.*
- Friedlander, Phillip, Mrs.  
648 Aldine Ave.  
*Coun. J.W.; Will. W.W.C.*
- Friedlander, Samuel, Mrs.  
4363 Kenmore Ave.  
*Bar. H.W.C.*
- Friedlander, Theo.  
National City Bank Bldg.  
*C.H.I.*
- Friedlander, Mrs.  
2755 Logan Blvd.  
*Lad. B.-E.*
- Friedlander, Mrs.  
4428 Vincennes Ave.  
*Lad. B.E.*
- Friedlen, II. L., Mrs.  
1317 Millard Ave.  
*Inst. W.C.*
- Friedlen, M. L.  
1341 Elmdale Ave.  
*C.H.I.*
- Friedlob, Eli  
5958 South Park Ave.  
*B'Nai S.T.I.*
- Friedman, Aimee  
4851 Forrestville Ave.  
*Deb. J.*
- Friedman, Albert  
928 Ashland Blvd.  
*Young P.C.A.*
- Friedman, Alfred  
3000 W. Arthington St.  
*Y.M.H.A.*
- Friedman, Alice, Miss  
3540 Grand Blvd.  
*Chic. W.A.; Sinai T.S.*
- Friedmand, Anna, Mrs.  
4549 Calumet Ave.  
*Young W.A.J.C.R.S.*
- Friedman, Arnold  
1948 Cleveland Ave.  
*Unity L.O.K.O.J.*
- Friedmand, A., Mrs.  
5161 Prairie Ave.  
*Will. W.W.C.*
- Friedman, A.  
1603 S. Avers Ave.  
*Ill. L.O.K.O.J.*



**Christensen**  
SCHOOL OF  
POPULAR MUSIC

Ragtime Piano Playing in 20 Lessons

also  
**Vocal  
Dancing  
Ukulele**

and All Instruments Taught

20 E. Jackson Blvd. - Harrison 5670  
526 S. Western Ave. - - West 1311

BOOKLET MAILED FREE

THE CHICAGO JEWISH COMMUNITY BLUE BOOK

- Friedman, A. L.  
4542 Ellis Ave.  
*Sinai T.; C.H.I.*
- Friedman, A. L.  
142 S. Keeler Ave.  
*New. C.L.O.K.O.J.*
- Friedman, Ben  
1328 W. 12th St.  
*Jun. A.M.N.J.O.H.*
- Friedman, Benj.  
7433 Luella Ave.  
*Isaiah L.I.O.F.S.I.*
- Friedman, Bertha  
1815 Kedzie Ave.  
*Unity L.S.*
- Friedman, Blanche, Miss.  
4851 Forrestville Ave.  
*Jun. A.M.A.*
- Friedman, B.  
2896 Milwaukee Ave.  
*Unity L.O.K.O.J.*
- Friedman, B.  
2930 Wentworth Ave.  
*Ohaveh A.B.H.H.C.*
- Friedman, Cecile  
3346 Lawrence Ave.  
*B'Nai D.O.Z.A.*
- Friedman, Chas.  
3137 Douglas Blvd.  
*Y.M.H.A.*
- Friedman, David J., Mrs.  
520 E. 51st St.  
*Sis. B.S.T.I.; Jun. A.M.A.*
- Friedman, David  
3929 W. 13th St.  
*Dr. Max E.L.O.K.O.J.*
- Friedman, D. J.  
231 W. Jackson Blvd.  
*C.H.I.*
- Friedman, Doris  
2247 Thomas St.  
*North W.Y.P.A.*
- Friedman, Edwin N., Mrs.  
4851 Forrestville Ave.  
*Joc. L.; C.H.I.W.A.; Coun. J.W.*
- Friedman, Emil  
1639 W. 21st St.  
*B'Nai J.A.*
- Friedman, Estelle  
3600 Douglass Blvd.  
*Jun. A.M.N.J.O.H.*
- Friedman, Esther, Miss.  
1841 W. Taylor St.  
*Lib. C.*
- Friedman, E.  
8896 Milwaukee Ave.  
*B'Nai D.O.Z.A.*
- Friedman, E.  
5041 Prairie Ave.  
*Sis. O.A.*
- Friedman, Frederick, Mrs.  
Vincennes Hotel  
*Joc. L.*
- Friedman, Gertrude  
901 Ashland Blvd.  
*Lawn. C.C.*
- Friedman, Gertrude  
3541 Douglas Blvd.  
*B'Nai J.A.*
- Friedman, G., Mrs.  
2543 N. Francisco Ave.  
*Jew. E.A.W.C.*
- Friedman, Harry B.  
5323 Calumet Ave.  
*B'Nai S.T.I.*
- Friedman, Helen  
3600 Douglas Blvd.  
*Jun. A.M.N.J.O.H.*
- Friedman, Henry, Mrs.  
4616 Clarendon Ave.  
*Bar. H.W.C.*
- Friedman, Henry C.  
340 E. 51st St.  
*Rav. C.; Stan. C.; Sinai T.*
- Friedman, Herbert J.  
5495 Hyde Park Blvd.  
*C.H.I.; Sinai T.; Rav. C.*
- Friedman, Herbert J., Mrs.  
5495 Hyde Park Blvd.  
*Chic. W.A.; Moth. A.*
- Friedman, H.  
4851 Forrestville Ave.  
*Excel. L.L.O.F.S.I.*
- Friedman, H.  
900 N. Oakley Blvd.  
*Moses M.C.*
- Friedman, H.  
2603 Evergreen Ave.  
*Sarah L.S.H.*
- Friedman, H., Mrs.  
6153 Ellis Ave.  
*So. S.L.P.C.S.; Lad. S.B.J.C.*
- Friedman, H. S.  
3215 South Park Ave.  
*So. S.J.M.C.*
- Friedman, Ida, Miss  
4542 Ellis Ave.  
*Chic. W.A.; Sinai T.S.*
- Friedman, Isaac K.  
Winnetka, Ill.  
*C.H.I.; Sinai T.*
- Friedman, Isaac K., Mrs.  
Winnetka, Ill.  
*Joc. L.; Chic. W.A.; Moth. A.*
- Friedman, I., Mrs.  
2722 Kimball Ave.  
*Hun. C.S.W.A.*
- Friedman, I., Mrs.  
394 W. 19th St.  
*Lib. C.*
- Friedman, I. S., Mrs.  
1323 Blue Island Ave.  
*Will. W.W.C.*
- Friedman, Jack, Mrs.  
4536 Calumet Ave.  
*Jew. C.R.S.*
- Friedman, Jacob  
1121 S. Mozart St.  
*Unity L.O.K.O.J.*
- Friedman, Jacob  
1956 Humboldt Blvd.  
*Stan. C.; Zion T.*
- Friedman, Jacob, Mrs.  
1956 Humboldt Blvd.  
*Wom. S.Z.C.; Jew. E.A.W. C.; Jew. E.A.; B.M.Z.W.C.*
- Friedman, Jacob  
234 S. Market St.  
*Sinai T.*
- Friedman, Jake, Mrs.  
4433 Clifton Park Ave.  
*Anshe E.S.*
- Friedman, Jennie, Mrs.  
5404 Prairie Ave.  
*Will. W.W.C.*
- Friedman, Joseph  
5811 Michigan Ave.  
*Ohaveh A.B.H.H.C.*
- Friedman, J., Mrs.  
5822 Michigan Ave.  
*Isaiah W.C.*
- Friedman, Joseph L.  
1522 Dearborn Pkwy.  
*Tem. S.*
- Friedman, Joseph L., Mrs.  
1522 Dearborn Pkwy.  
*Chic. W.A.; Joc. L.; Coun. J.W.*
- Friedman, Joseph, Mrs.  
4215 Grand Blvd.  
*Deb.; Coun. J.W.; Hun. C.S.W.A.*
- Friedman, Julius  
1336 N. Western Ave.  
*Dr. Max E.L.O.K.O.J.*
- Friedman, J., Mrs.  
6733 Newgard Ave.  
*Had. C.*
- Friedman, J., Mrs.  
1841 W. Taylor St.  
*Lib. C.*
- Friedman, J., Mrs.  
5822 Michigan Ave.  
*Hun. C.S.W.A.*
- Friedman, J. C., Dr.  
1026 E. 49th St.  
*Sinai T.*
- Friedman, J. L.  
207 S. Wabash Ave.  
*C.H.I.*
- Friedman, J. M., Mrs.  
1339 Washburn Ave.  
*Inst. W.C.*
- Friedman, K., Mrs.  
1049 N. Ashland Ave.  
*Jew. E.A.W.C.*
- Friedman, Leopold, Mrs.  
3647 Michigan Ave.  
*C.H.I.W.A.*
- Friedman, Lou  
2011 Potomac Ave.  
*Zer. G.F.Z.S.*
- Friedman, Louis  
2404 W. Division St.  
*North W.Y.P.A.*
- Friedman, Louis J.  
Blackstone Hotel  
*C.H.I.; Sinai T.; Rav. C.*
- Friedman, Louis J., Mrs.  
Blackstone Hotel  
*C.H.I.W.A.; Ruth C.; Chic. W.A.; Coun. J.W.*
- Friedman, L., Mrs.  
3122 19th St.  
*I.W.A.*
- Friedman, L., Mrs.  
803 Ashland Blvd.  
*Jew. C.R.S.*
- Friedman, Meyer  
1229 Central Park Ave.  
*Y.M.H.A.*
- Friedman, M. L.  
5830 S. Michigan Ave.  
*C.H.I.*
- Friedman, Miles, Mrs.  
5830 Michigan Ave.  
*Joc. L.*
- Friedman, Monroe J., Mrs.  
3540 Grand Blvd.  
*Chic. W.A.; Joc. L.; Coun. J.W.*
- Friedman, Myron J.  
5822 Michigan Ave.  
*B'Nai S.T.I.*

THE CHICAGO JEWISH COMMUNITY BLUE BOOK

- Friedman, M.  
1816 W. Division St.  
*Jew. E.A.*
- Friedman, M., Mrs.  
2823 Sheffield Ave.  
*Hun. C.S.W.A.*
- Friedman, M., Mrs.  
1510 S. Albany Ave.  
*Good W.W.*
- Friedman, M. A., Mrs.  
6907 Lakewood Ave.  
*Jew. C.R.S.*
- Friedman, M. M.  
5847 Michigan Ave.  
*Y.M.H.A.*
- Friedman, Nathan, Mrs.  
4833 Michigan Ave.  
*C.H.I.W.A.; Jew. C.R.S.;  
B.M.Z.W.C.*
- Friedman, N.  
3729 W 13th St.  
*Beac. C.*
- Friedman, N., Mrs.  
5014 Prairie Ave.  
*Jew. C.R.S.*
- Friedman, Oscar, J.  
5419 Hyde Park Blvd.  
*C.H.I.; Sinai T.; Rav. C.;  
Stan. C.*
- Friedman, Oscar J., Mrs.  
5419 Hyde Park Blvd.  
*Coun. J.W.*
- Friedman, Pauline, Miss  
4946 Michigan Ave.  
*Chic. W.A.; Deb.; C.H.I.  
W.A.*
- Friedman, Rae, Mrs.  
662 Roscoe St.  
*Bar. H.W.C.; Lad. A.T.S.*
- Friedman, Ray  
3316 Douglas Blvd.  
*Chic. A.J.R.T.*
- Friedman, R.  
5872 Michigan Ave.  
*Sarah L.S.H.*
- Friedman, R.  
2722 Kimball Ave.  
*Unity L.O.K.O.J.*
- Friedman, R., Mrs.  
2728 W. Division St.  
*Hun. C.S.W.A.*
- Friedman, R., Mrs.  
639 W. North Ave.  
*B.M.Z.W.C.*
- Friedman, R. N., Mrs.  
352 E. 56th St.  
*So. S.H.C.*
- Friedman, Sadie  
1639 W. 21st St.  
*B'Nai J.A.*
- Friedman, Sam  
5847 Michigan Ave.  
*Ohave A.B.H.H.C.*
- Friedman, Sam  
1111 S. Hermitage Ave.  
*Lawn. L.I.O.B.S.*
- Friedman, Sam  
3348 Lawrence Ave.  
*B'Nai D.O.Z.C.*
- Friedman, Sam, Mrs.  
3346 Lawrence Ave.  
*Hun. C.S.W.A.*
- Friedman, Sol  
3616 Indiana Ave.  
*Onaev A.B.H.H.C.*
- Friedman, Sophie, Mrs.  
403 W. North Ave.  
*Jew. C.R.S.*
- Friedman, S., Mrs.  
1143 N. Mozart St.  
*Will. W.W.C.*
- Friedman, S., Mrs.  
639 W. North Ave.  
*Anshe E.S.; Chic. I.A.*
- Friedman, S., Mrs.  
3521 13th Pl.  
*Ind. S.C.*
- Friedman, S., Mrs.  
3602 W. 16th St.  
*Tem. J.W.C.*
- Friedman, S., Mrs.  
4358 N. Drake Ave  
*Chic. I.A.*
- Friedman, Wm.  
3154 Michigan Ave.  
*C.H.I.*
- Friedman, William, Mrs.  
3154 Michigan Ave.  
*Moth. A.; Joc. L.; C.H.I.  
W.A.*
- Friedman, Mrs.  
2896 Milwaukee Ave.  
*Lad. A.B.D.O.Z.C.*
- Friedman, Mrs.  
1427 S. Trumbull Ave.  
*Lib. C.*
- Friedman, Mrs.  
1306 W. 12th St.  
*Ind. S.C.*
- Friedman, Mrs.  
3745 Douglas Blvd.  
*West S.L.I.R.S.*
- Friedstein, H., Mrs.  
4921 Forrestville Ave.  
*So. S.L.P.C.S.*
- Friedstein, S. H., Mrs.  
4920 Vincennes Ave.  
*Wom. L.A.*
- Friehling, I., Mrs.  
4300 Michigan Ave.  
*Mai. W.*
- Friemen, I., Mrs.  
1431 Avers Ave.  
*I.W.A.*
- Friend, Adele F., Miss  
4353 Vincennes Ave.  
*Chic. W.A.; Sinai T.S.*
- Friend, Alexander S.  
5724 South Park Ave.  
*C.H.I.; Isaiah T.*
- Friend, Alexander, Mrs.  
5724 South Park Ave.  
*Chic. W.A.; Mai. W.; Moth.  
A.; Deb.; Coun. J.W.;  
Ruth C.*
- Friend, B., Mrs.  
4703 Malden St.  
*Lad. A.T.S.*
- Friend, Charles, Mrs.  
5600 South Park Ave.  
*Joc. L.; Sinai T.; Coun.  
J.W.; Moth. A.*
- Friend, Charles M., Mrs.  
1320 E. 64th St.  
*Joc. L.*
- Friend, Edw.  
222 W. Van Buren St.  
*Sinai T.; Stan. C.*
- Friend, Emanuel, Dr.  
2300 Michigan Ave.  
*C.H.I.; Sinai T.*
- Friend, E. M., Mrs.  
123 E. 49th St.  
*Coun. J.W.*
- Friend, George  
1928 Humboldt Blvd.  
*Moses M.C.*
- Friend, George, Mrs.  
1928 Humboldt Blvd.  
*Deb.; Jew. E.A.W.C.;  
B.M.Z.W.C.*
- Friend, Helen R., Miss  
4959 Michigan Ave.  
*Chic. W.A.*
- Friend, Henry  
4353 Vincennes Ave.  
*Sinai T.; C.H.I.; Rav. C.*
- Friend, Henry, Mrs.  
4353 Vincennes Ave.  
*Chic. W.A.; C.H.I.W.A.;  
Sinai T.S.; Ruth C.; Sarah  
G.L.; Coun. J.W.*
- Friend, H., Mrs.  
5600 South Park Ave.  
*Mai. W.*
- Friend, Henry, Mrs.  
848 Buena Ave.  
*Bar. H.W.C.; Jew. C.R.S.*
- Friend, I., Mrs.  
2936 Logan Blvd.  
*B.M.Z.W.C.*
- Friend, Jennie, Miss.  
362 E. 53rd St.  
*Coun. J.W.*
- Friend, Julius P.  
4524 Grand Blvd.  
*B'Nai S.T.I.*
- Friend, Julius P., Mrs.  
4524 Grand Blvd.  
*Sis. B.S.T.I.*

PHONE DREXEL 167

**BOVEE**

MILLINERY

850 EAST 47th STREET

CHICAGO

THE CHICAGO JEWISH COMMUNITY BLUE BOOK

- Friend, J., Miss  
4703 Malden St.  
*Lad. A.T.S.*
- Friend, Marcus, Mrs.  
5326 Prairie Ave.  
*Moth. A.; B'Nai S.T.I.; Sis. B.S.T.I.; Coun. J.W.*
- Friend, Melitta, Miss  
4959 Michigan Ave.  
*Chic. W.A.*
- Friend, Minna, Mrs.  
4959 Michigan Ave.  
*Moth. A.; Coun. J.W.; Joc. L.*
- Friend, Moritz  
1133 North Shore Ave.  
*Ger. L.I.O.F.S.I.*
- Friend, Moritz, Mrs.  
1133 North Shore Ave.  
*Bar. H.W.C.; Will. W.W.C.*
- Friend, Nathan, Mrs.  
5246 South Park Ave.  
*Sis. B.S.T.I.; Moth. A.; B'Nai S.T.I.; Joc. L.*
- Friend, Nathan, Mrs.  
5529 Michigan Ave.  
*Sis. B.S.T.I.*
- Friend, O.  
300 W. Adams St.  
*C.H.I.*
- Friendman, Lena  
2338 Iowa St.  
*Young W.A.J.C.R.S.*
- Fries, Roy, Mrs.  
926 Lawrence Ave.  
*Lad. A.T.S.*
- Friesleben, Amelia, Mrs.  
5056 Woodlawn Ave.  
*Ruth C.*
- Friesleben, Irma, Mrs.  
5956 Woodlawn Ave.  
*Ruth C.*
- Friesleben, B., Mrs.  
5126 Greenwood Ave.  
*Ruth C.*
- Frisch, Adolph  
1611 Milwaukee Ave.  
*B'Nai D.O.Z.C.*
- Frisch, Bertha  
630 Marshfield Ave.  
*Deb. J.*
- Frisch, Harry, Mrs.  
6807 Calumet Ave.  
*Hun. C.S.W.A.*
- Frisch, Minnie  
630 Wellington Ave.  
*Isaiah S.*
- Frisch, Morris, Mrs.  
4843 St. Lawrence Ave.  
*Inst. W.C.*
- Frisch, M., Mrs.  
4851 St. Lawrence Ave.  
*Hun. C.S.W.A.*
- Frish, H.  
630 Wellington Ave.  
*Col. L.I.O.F.S.I.*
- Frish, T.  
5733 Prairie Ave.  
*Sarah L.S.H.*
- Frisher, E.  
572 E. 43rd St.  
*Sarah L.S.H.*
- Froehlich, Adolph S.  
Chamber of Commerce Bldg.  
*C.H.I.*
- Froehlich, Milton H.  
308 E. 53rd St.  
*Chic. A.J.R.T.; Isaiah T.*
- Froehlich, M., Mrs.  
308 E. 53rd St.  
*Isaiah W.C.*
- Froehlich, Morris  
Lakota Hotel  
*C.H.I.*
- Froehlich, Morris, Mrs.  
Lakota Hotel  
*C.H.I.W.A.; Joc. L.*
- Froelich, Rena B., Mrs.  
5513 Cornell Ave.  
*Chic. W.A.; Sinai T.S. Moth. A.; Sinai T.; Ruth C.; Mai. W.*
- Frohman, Cora E., Mrs.  
5115 Drexel Blvd.  
*Chic. W.A.; Joc. L.; Mai. W.; Coun. J.W.; Isaiah W.C.; Moth. A.; Ruth C.*
- Frohman, L. H., Mrs.  
3503 Douglas Blvd.  
*Ind. S.C.*
- Frohman, Wm.  
1227 S. Avers Ave.  
*Young P.C.A.; Beac. C.*
- Frolichstein, Wm. B., Mrs.  
4727 Ingleside Ave.  
*Chic. W.A.; Coun. J.W.; Joc. L.*
- Fromherz, Florence  
4929 Grand Blvd.  
*Bar. H.W.C.; Jun. A.M.A.*
- Fryer, D., Mrs.  
3603 Douglas Blvd.  
*Good. W.W.*
- Fryman, Mrs.  
3250 Douglas Blvd.  
*West S.L.I.R.S.; Good W.W.*
- Fuchs, Bettie, Mrs.  
6349 Rhodes Ave.  
*Joc. L.; C.H.I.W.A.*
- Fuchs, H. W.  
902 S. Winchester Ave.  
*Ill. L.O.K.O.J.*
- Fuchs, Max  
3720 Montrose Blvd.  
*Ill. L.O.K.O.J.*
- Fuchs, S.  
2700 W. Chicago Ave.  
*Tem. B.-E.*
- Fuhr, Isidor  
542 W. North Ave.  
*Unity L.O.K.O.J.*
- Fuhr, Isidor, Mrs.  
542 W. North Ave.  
*Anshe E.S.*
- Fuld, Julia, Mrs.  
4939 Washington Park Pl.  
*Mai. W.*
- Funerow, Michael  
742 S. Winchester Ave.  
*Ill. L.O.K.O.J.*
- Funkenstein, Max, Mrs.  
719 Melrose St.  
*Coun. J.W.; Tem. S.*
- Funkenstein, Nora  
719 Melrose St.  
*Bar. H.C.W.*
- Funkenstein, T., Mrs.  
719 Melrose St.  
*Lad. A.T.S.*
- Fursenberg, Mrs.  
1806 W. 12th St.  
*West S.L.I.R.S.*
- Furth, Jules E.  
4943 Vincennes Ave.  
*Sinai T.*
- Furth, Jules E., Mrs.  
4943 Vincennes Ave.  
*Joc. L.; Mai. W.; Sinai T.S.; Moth. A.; Sis. B.S.T. I.; Deb.; Coun. J.W.; Chic. W.A.; Isaiah W.C.*
- Furth, Julius, Mrs.  
6240 Vernon Ave.  
*Sis. B.S.T.I.; Will. W.W.C.*
- Furth, J.  
356 35th St.  
*Excel. L.I.O.F.S.I.*
- Furth, Miriam  
4943 Vincennes Ave.  
*Deb. J.*
- Futransky, A.  
26 Crawford Ave.  
*Col. L.I.O.F.S.I.*
- Futransky, Sam  
449 Siegel St.  
*Anshe E.A.*

G

- Gaba, Maurice  
3522 Armitage Ave.  
*North W.Y.P.A.; B'Nai, D.O.Z.A.*
- Gach, Carl  
5212 South Park Ave.  
*C.H.I.; Isaiah T.*
- Gagdushek, Alex  
706 N. Western Ave.  
*Unity L.O.K.O.J.*
- Galanter, J., Mrs.  
207 E. 37th St.  
*Sis. O.A.; Lad. A.C.*
- Galland, Frieda, Mrs.  
1149 Mozart St.  
*Chic. A.C.J.C.R.A.*
- Gallay, Harry A.  
1247 Avers Ave.  
*Jun. A.M.N.J.O.H.*
- Gallay, Ida  
1247 Avers Ave.  
*Jun. A.M.N.J.O.H.*
- Gallet, R., Mrs.  
2124 Crystal St.  
*Lad. B.-E.*
- Galt, Anna  
913 Galt Ave.  
*Anshe E.A.*
- Galter, David  
1327 S. Springfield Ave.  
*Jun. A.M.N.J.O.H.; Y.M.H.A.*
- Galvin, Aaron I.  
970 Milwaukee Ave.  
*Niez. L.O.K.O.J.*
- Garbel, Myer  
1845 Wilmot Ave.  
*North. F.C.*
- Garb'l, Samuel  
1845 Wilmot Ave.  
*North. F.C.*
- Garber, Celia, Miss  
1200 S. Troy St.  
*I.W.A.*
- Gardner, Benj.  
5443 Cornell Ave.  
*C.H.I.*

THE CHICAGO JEWISH COMMUNITY BLUE BOOK

- Gardner, Benj., Mrs.  
5443 Cornell Ave.  
*Moth. A.; Joc. L.*
- Gardner, D. S.  
4736 Michigan Ave.  
*B'Nai S.T.I.*
- Gardner, L.  
2939 Walton St.  
*Zer. G.F.Z.S.*
- Gardner, Mrs.  
6935 Chappel Ave.  
*Mai. W.*
- Garland, Sarah  
1250 N. Maplewood Ave.  
*Lad. A.M.H.L.*
- Garfield, Rose  
1419 Maplewood Ave.  
*North W.Y.P.A.; Jun. A.M.N.J.O.H.*
- Garfinkel, Aaron  
322 S. Franklin St.  
*C.H.I.*
- Garfinkel, Mrs.  
1109 Robey St.  
*Ind. S.C.*
- Garmisa, M.  
3126 E. 92nd St.  
*Bik. C.C.*
- Gartenstein, J., Dr.  
1600 W. 12th St.  
*Chic. A.C.J.C.R.A.; Har. L.O.K.O.J.*
- Gartenstein, J., Mrs.  
1600 W. 12th St.  
*Bar. H.W.C.*
- Gartner, G. I.  
1100 S. Washab Ave.  
*Gar. C.L.*
- Gartner, I.  
1320 Wicker Park Ave.  
*Mich. R.L.I.W.S.O.*
- Gartner, Joseph  
10 S. Seeley Ave.  
*Star. L.O.K.O.J.*
- Gartner, Sam  
1215 N. Claremont Ave.  
*Star. L.O.K.O.J.*
- Gastman, Adolph, Mrs.  
5020 Prairie Ave.  
*Deb.; Hun. C.S.W.A.*
- Gastman, Rita  
5020 Prairie Ave.  
*Bar. H.C.W.*
- Gates, A. M., Miss.  
3725 Wilton Ave.  
*Lad. A.T.S.*
- Gates, David S.  
5432 Calumet Ave.  
*B'Nai S.T.I.*
- Gates, David S., Mrs.  
5432 Calumet Ave.  
*Bar. H.W.C.; Coun. J.W.*
- Gates, Hazel  
Oak Park, Ill.  
*Young P.C.A.*
- Gates, Helen  
5432 Calumet Ave.  
*Bar. H.C.W.*
- Gates, P.  
3725 Wilton Ave.  
*Tem. S.*
- Gates, P., Mrs.  
3725 Wilton Ave.  
*Will. W.W.C.*
- Gathman, Emil, Mrs.  
4516 Calumet Ave.  
*Sinai T.S.*
- Gatzert, August C.  
4901 Greenwood Ave.  
*Rav. C.; Sinai T.; Stan. C.; C.H.I.*
- Gatzert, August C., Mrs.  
4901 Greenwood Ave.  
*Chic. W.A.; Moth. A.; Coun. J.W.; Sinai T.S.; C.H.I.W.A.; C.H.P.P.C.; Joc. L.*
- Gatzert, Blanche, Miss  
3628 Grand Blvd.  
*Coun. J.W.*
- Gatzert, Joseph L.  
3628 Grand Blvd.  
*Stan. C.; Rav. C.; Sinai T.; C.H.I.*
- Gausser, Mrs.  
4224 Fullerton Ave.  
*Hum. L.A.S.*
- Gauss, H. Y.  
2516 Wilson Ave.  
*Beth-E.T.*
- Gebhardt, Eliza, Miss  
2213 Calumet Ave.  
*Mai. W.*
- Geffen, Sarah  
1800 W. North Ave.  
*Lad. A.M.H.L.*
- Geiger, Isidor  
819 S. Irving Ave.  
*Zion C.*
- Geiger, Jennie  
819 S. Irving Ave.  
*Chic. A.J.R.T.*
- Geil, Carrie H., Mrs.  
4830 Indiana Ave.  
*Mai. W.; Joc. L.; Bar. H.W.C.; Sis. B.S.T.I.; Will. W.W.C.; Coun. J.W.; B'Nai S.T.I.*
- Geil, Melville  
1425 E. 67th Pl.  
*Jun. A.B.S.T.I.*
- Geil, Ralph  
1425 E. 67th Pl.  
*Jun. A.B.S.T.I.*
- Geis, A.  
831 S. Halsted St.  
*Beac. C.*
- Geis, A., Mrs.  
831 S. Halsted St.  
*Lawn. L.A.S.*
- Geiser, B., Mrs.  
3244 Douglas Blvd.  
*Inst. W.C.*
- Geisman, Eva, Mrs.  
329 E. 53rd St.  
*Sis. B.S.T.I.*
- Geiss, Celia  
1510 Clifton Park Ave.  
*Jun. A.M.N.J.O.H.*
- Geissman, Edna  
4832 Prairie Ave.  
*Bar. H.C.W.*
- Geissman, Florence  
5542 Ingleside Ave.  
*Deb. J.; Bar. H.C.W.*
- Geissman, Jos., Mrs.  
5544 Ingleside Ave.  
*Isaiah T.; Bar. H.W.C.*
- Geissman, Sol, Mrs.  
5014 Prairie Ave.  
*Bar. H.W.C.*
- Geissman, Theo.  
1728 McCormick Bldg.  
*Sinai T.*
- Geitner, Gertrude  
1432 S. Sawyer Ave.  
*Chic. A.J.R.T.*
- Gekofsky, A.  
1757 W. North Ave.  
*Jew. E.A.*
- Gelb, Ed  
1425 N. Washtenaw Ave.  
*North F.C.*
- Gelb, Mrs.  
1425 N. Washtenaw Ave.  
*Lad. A.B.D.O.Z.C.*
- Gelb, R., Miss  
1425 N. Washtenaw Ave.  
*B'Nai D.O.Z.A.*
- Gelb, Louis  
1425 N. Washtenaw Ave.  
*North F.C.*
- Gelb, Mrs.  
1432 N. Rockwell St.  
*Lad. A.B.D.O.Z.C.*
- Gelder, Irma  
5101 Michigan Ave.  
*Isaiah S.*
- Gelder, Isaac, Mrs.  
143 N. Clark St.  
*K.A.M.T.*
- Gelder, Pauline  
6340 Ellis Ave.  
*Unity L.S.*
- Gelehter, D.  
1415 N. Washtenaw Ave.  
*Jew. E.A.*

Remove the carbon from your cylinder while you work

STOP AT

**E. F. KANE, 100 N. Market St.**

*Welding of All Kinds Promptly Attended to*

OFFICE  
Phone: Main 2895

HOUSE  
Phone: Englewood 1542

THE CHICAGO JEWISH COMMUNITY BLUE BOOK

- Geleerced, Eva  
5111 Calumet Ave.  
*Unity L.S.*
- Gelfand, S.  
1324 S. Sawyer Ave.  
*New C.L.O.K.O.J.*
- Geller, H. G., Mrs.  
1245 S. Sawyer Ave.  
*Tem. J.W.C.; Lawm. L.A.S.*
- Geller, H. A.  
1309 Milwaukee Ave.  
*B'Nai D.O.Z.C.*
- Geller, M.  
3027 W. 12th St.  
*Louis D.B.Z.G.*
- Gelman, A., Mrs.  
1321 Lawndale Ave.  
*West S.L.I.R.S.*
- Gelman, Irving  
1828 S. Trumbull Ave.  
*Y.M.H.A.*
- Gelt, I.  
2312 W. Rice St.  
*Bik. C.C.*
- Gensky, Alex  
1247 N. California Ave.  
*Ill. L.O.K.O.J.*
- Gerber, B., Mrs.  
2251 Rice St.  
*Good W.W.*
- Gerber, F. M.  
1317 Edgemont Ave.  
*Lad. A.P.O.W.*
- Gerber, Frank J., Mrs.  
5809 Indiana Ave.  
*Bar. H.W.C.; Isaiah S.*
- Gerber, I., Mrs.  
920 Hyde Park Blvd.  
*Coun. J.W.*
- Gerber, J.  
4921 Forrestville Ave.  
*K.A.M.T.*
- Gerber, J., Mrs.  
1846 S. Avers Ave.  
*Lib. C.*
- Gerber, Max  
2649 Chicago Ave.  
*North F.C.*
- Gerber, Minnie, Miss  
3420 Douglas Blvd.  
*Chic. A.C.J.C.R.A.*
- Gerber, Norman, Mrs.  
5126 Ingleside Ave.  
*Sarah G.L.*
- Gerber, Rudolph, Mrs.  
920 Hyde Park Blvd.  
*Sinai T.S.; Deb.*
- Gerdy, Harry  
5607 S. Halsted St.  
*Pros. L.O.K.O.J.*
- Gerlder, B., Mrs.  
2913 W. Division St.  
*Jew. E.A.W.C.*
- Gershberg, Ida, Mrs.  
4821 Fillmore St.  
*Lad. A.P.O.W.*
- Gershcovich, Herman  
4903 Michigan Ave.  
*Pros. L.O.K.O.J.*
- Gershcovich, H., Mrs.  
5042 S. State St.  
*Lad. A.C.*
- Gershenow, H. M., Mrs.  
1400 S. Albany Ave.  
*Tem. J.W.C.; Lawm. L.A.S.*
- Gershenow, Robt., Mrs.  
235 N. Latrobe Ave.  
*Tem. J.W.C.*
- Gershman, Mrs.  
1428 Central Park Ave.  
*Ind. S.C.*
- Gershown, Abe  
1227 S. Spaulding Ave.  
*Y.M.H.A.*
- Gerson, Annie  
2943 Logan Blvd.  
*Br. A.L.*
- Gerson, A. L., Mrs.  
3211 Douglas Blvd.  
*Inst. W.C.*
- Gerson, Lee G., Mrs.  
5855 Calumet Ave.  
*Sis. B.S.T.I.*
- Gerson, John, Mrs.  
2934 Logan Blvd.  
*Bar. H.W.C.; Moses M.L.  
A.; Coun. J.W.; B.M.Z.W.C.*
- Gerson, John  
2934 Logan Blvd.  
*Moses M.C.*
- Gerson, Rose  
508 E. 45th St.  
*Isaiah S.*
- Gerstein, Rose  
1046 Maxwell St.  
*Jun. A.M.N.J.O.H.*
- Gerstein, Mrs.  
2290 Elston Ave.  
*Amer. L.A.S.*
- Gerstle, Annie  
623 E. 47th St.  
*Br. A.L.*
- Gerstel, Emanuel M., Mrs.  
5615 Calumet Ave.  
*Deb.*
- Gerstel, Sophie, Mrs.  
5647 Michigan Ave.  
*Deb.*
- Gerstley, Henry  
4235 Michigan Ave.  
*K.A.M.T.*
- Gerstley, Henry, Mrs.  
4235 Michigan Ave.  
*Chic. W.A.; C.H.I.W.A.;  
Sarah G.L.; Mai. W.;  
Coun. J.W.*
- Gerstley, Margaret M., Miss  
4235 Michigan Ave.  
*Chic. W.A.*
- Gerstley, Samuel A.  
4330 Michigan Ave.  
*Chic. W.A.; Joc. L.; Coun.  
J.W.*
- Gerz, A.  
5316 Michigan Ave.  
*B.M.Z.W.C.*
- Gertz, Chas.  
1649 Ridgway Ave.  
*Beac. C.; Dr. Max E.L.O.K.  
O.J.*
- Gertz, Chas., Mrs.  
1649 Ridgeway Ave.  
*Amer. L.A.S.*
- Gesas, M.  
652 Buena Ave.  
*Tem. S.*
- Gesas, M., Mrs.  
652 Buena Ave.  
*Inst. W.C.; Jew. C.R.S.;  
B.M.Z.W.C.*
- Gesas, Michael, Mrs.  
915 Margate Ter.  
*Bar. H.W.C.*
- Gessler, Samuel  
875 N. La Salle St.  
*C.H.I.*
- Gesundheit, Mrs.  
1441 E. 60th St.  
*Young W.A.J.C.R.S.*
- Gethner, Max P., Dr.  
1147 N. Sacramento Blvd.  
*Jew. E.A.; Young P.C.A.*
- Gettelman, M.  
1938 W. Polk St.  
*North W.Y.P.A.*
- Gettleston, Isador, Mrs.  
5643 Michigan Ave.  
*Deb.*
- Getz, Mrs.  
1254 Ashland Ave.  
*Ind. S.C.*
- Getz, Dan, Mrs.  
5020 Michigan Ave.  
*Sis. B.S.T.I.*
- Getzoff, E. B.  
3545 W. Adams St.  
*Beth-E.T.*
- Getzoff, E. B., Mrs.  
3545 W. Adams St.  
*Will. H.W.C.*
- Gevitz, N.  
8734 Houston Ave.  
*Bik. C.C.*
- Gibberman, Anna, Mrs.  
1523 S. Clifton Park Ave.  
*Jun. A.M.N.J.O.H.; Lib. C.*
- Gibbs, J., Mrs.  
217 E. 53rd St.  
*Sis. B.S.T.I.*
- Gier, Harry  
1015 S. Hermitage Ave.  
*Lawm. L.I.O.B.S.*
- Gigian, H., Mrs.  
2147 Humboldt Blvd.  
*Baby P.S.C.*
- Giham, Samuel  
4606 Wentworth Ave.  
*Young P.C.A.*
- Giham, I.  
3200 Ogden Ave.  
*Har. L.O.K.O.J.*
- Gilbert, Jos., Mrs.  
7226 Coles Ave.  
*Hun. C.S.W.A.*
- Gilbert, Mrs.  
1246 Troy St.  
*Ind. S.C.*
- Gilblom, A., Mrs.  
6219 Vernon Ave.  
*Inf. A.*
- Giller, Philip  
2734 W. Division St.  
*Unity L.O.K.O.J.*
- Gillis, Sol, Mrs.  
1105 S. Western Ave.  
*Inst. W.C.*
- Gimbel, Chas. A.  
Congress Hotel  
*Sinai T.; C.H.I.; Stan. C.*
- Gimbel, Chas. A., Mrs.  
Congress Hotel  
*Joc. I.; Coun. J.W.; Moth.  
A.; Chic. W.A.*
- Gimbel, Jacob W.  
4550 Michigan Ave.  
*Stan. C.*

THE CHICAGO JEWISH COMMUNITY BLUE BOOK

- Gimbel, Jacob W., Mrs.  
4550 Michigan Ave.  
*C.H.I.P.C.; Moth. A.;  
Coun. J.W.; Sinai T.;  
Chic. W.A.; K.A.M.T.*
- Gimbel, Mary, Mrs.  
3839 Michigan Ave.  
*Moth. A.; Coun. J.W.*
- Gimbel, Raymond H.  
3859 W. 12th St.  
*Y.M.H.A.*
- Gindink, Mrs.  
3859 12th St.  
*Ind. S.C.*
- Gingery, Mrs.  
2006 Humboldt Blvd.  
*Lad. B.E.*
- Ginsberg, A., Mrs.  
4537 Prairie Ave.  
*Will. W.W.C.*
- Ginsberg, Esther  
4920 Indiana Ave.  
*Young W.A.J.C.R.S.*
- Ginsberg, Irving  
2038 S. Halsted St.  
*Y.M.H.A.*
- Ginsberg, Isador  
3107 Douglas Blvd.  
*Y.M.H.A.*
- Ginsberg, Jennie  
3107 Douglas Blvd.  
*Unity L.S.*
- Ginsberg, Jeanette  
3511 W. 12th Pl.  
*Jun. A.M.N.J.O.H.*
- Ginsberg, J., Mrs.  
1210 S. Homan Ave.  
*Good W.W.*
- Ginsberg, Leo, Mrs.  
926 Margate Tr.  
*Inst. W.C.; Isaiah W.C.;  
Jew. C.R.S.*
- Ginsberg, L., Mrs.  
3133 Washington Blvd.  
*Jew. C.R.S.; Zion C.; Mai.  
W.; B.M.Z.W.C.*
- Ginsberg, L.  
3451 Douglas Blvd.  
*B.M.Z.W.C.*
- Ginsberg, M., Mrs.  
2434 Kedzie Blvd.  
*Moses M.L.A.; B.M.Z.W.  
C.; Chic. I.A.; Will. W.  
W.C.*
- Ginsberg, M.  
1370 Milwaukee Ave.  
*Moses M.C.*
- Ginsberg, M.  
1366 Miller St.  
*Beac. C.*
- Ginsberg, N., Mrs.  
1131 Madison St.  
*Had. C.*
- Ginsberg, Ph. M.  
1214 S. Halsted St.  
*C.H.I.*
- Ginsberg, P., Mrs.  
2741 Augusta St.  
*Good W.W.*
- Ginsberg, Rose  
3122 W. 16th St.  
*Jun. A.M.N.J.O.H.*
- Ginsberg, Rebecca  
1224 N. Claremont Ave.  
*Young W.A.J.C.R.S.;  
Had. C.*
- Ginsberg, Sam  
1507 S. Hamlin Ave.  
*Col. L.I.O.F.S.I.*
- Ginsberg, Sophie  
4537 Prairie Ave.  
*Fort. M.C.*
- Ginsberg, S., Mrs.  
1306 Independence Blvd.  
*Fort. M.C.; Had. C.*
- Ginsberg, Mrs.  
3738 15th St.  
*Ind. S.C.*
- Ginsberg, A.  
4537 Prairie Ave.  
*B.M.Z.W.C.*
- Ginsburg, Chas.  
1436 N. Maplewood Ave.  
*B'Nai D.O.Z.A.; North W.  
Y.P.A.*
- Ginsburg, Elkin, Mrs.  
5655 Indiana Ave.  
*Moth. A.*
- Ginsburg, E.  
1342 Independence Blvd.  
*North Y.P.A.*
- Ginsburg, F., Mrs.  
1548 Trumbull Ave.  
*I.W.A.*
- Ginsburg, I. S.  
3509 Douglas Blvd.  
*B.M.Z.W.C.*
- Ginsburg, Jennie  
4911 Prairie Ave.  
*Bar. H.C.-W.*
- Ginsburg, Joe  
605 W. Madison St.  
*North W.Y.P.A.; Young P.  
C.A.*
- Ginsburg, J., Mrs.  
1342 Independence Blvd.  
*B.M.Z.W.C.; Jew. C.R.S.;  
Wom. J.C.A.; Coun. J.W.;  
Inst. W.C.; Wom. S.Z.C.*
- Ginsburg, Louis, Mrs.  
3141 Washington Blvd.  
*Wom. S.Z.C.*
- Ginsburg, M., Mrs.  
4917 Prairie Ave.  
*B.M.Z.W.C.*
- Ginsburg, Sam  
908 California Ave.  
*Niez. L.O.K.O.J.*
- Ginsburg, Mrs.  
1212 S. Halsted St.  
*West S.L.I.R.S.*
- Ginsburgh, Jeanette  
1112 Stevens Bldg.  
*Young P.C.A.*
- Ginstler, Sam  
1528 S. Sawyer Ave.  
*Unity L.O.K.O.J.*
- Ginsburger, A. H. C., Mrs.  
350 E. 56th St.  
*Moth. A.*
- Girson, P., Mrs.  
1411 Turner Ave.  
*I.W.A.*
- Gittler, C. F., Mrs.  
3122 W. 19th St.  
*I.W.A.*
- Gistlitz, E., Mrs.  
2649 Division St.  
*Chic. A.C.J.C.R.A.*
- Gittelson, Grace H., Mrs.  
5702 Blackstone Ave.  
*Isaiah W.C.*
- Gittelson, I.  
21 N. Clark St.  
*Ohaveh A.B.H.H.C.*
- Gladstone, A., Mrs.  
3123 Douglas Blvd.  
*B.M.Z.W.C.*
- Gladstone, A., Mrs.  
1356 Independence Blvd.  
*Tem. J.W.C.*
- Gladstone, Anna  
3425 W. 15th St.  
*Young P.C.A.*
- Gladstone, Bertha  
924 N. California Ave.  
*B'Nai D.O.Z.A.*
- Gladstone, Sam  
9235 Commercial Ave.  
*Bik. C.C.*
- Gladstone, L., Mrs.  
2423 N. Albany Ave.  
*Chic. I.A.*
- Glamba, L., Mrs.  
454 E. 47th St.  
*B.M.Z.W.C.*
- Glaser, Byron Z.  
175 N. State St.  
*Stan. C.; Rav. C.; Sinai T.;  
C.H.I.*
- Glaser, Edward L.  
Blackstone Hotel  
*C.H.I.; Stan. C.*
- Glaser, Edward L.  
Blackstone Hotel  
*Chic. W.A.; Coun. J.W.;  
Sinai T.S.; Moth. A.;  
Will. W.W.C.*

Phones Central 2632 - 1512

Established 1881

# KELLBERG INSTITUTE

## MASSAGE AND BATHS

Medical Gymnastics, Electric Light, Cabinet and Medicated Baths—Nature's Cure for

### RHEUMATISM AND NERVOUSNESS

For Ladies and Gentlemen—Best Medical References—*School of Massage in Connection*

109 N. Dearborn Street, 6th Floor, Between Washington and Randolph Sts.

THE CHICAGO JEWISH COMMUNITY BLUE BOOK

- Glaser, George M., Dr.  
3149 S. Morgan St.  
*K.A.M.T.; Jew. E.A.*
- Glaser, George M., Mrs.  
3149 S. Morgan St.  
*B.M.Z.W.C.; Inst. W.C.;  
Jew. C.R.S.; Wom. J.C.A.;  
Coun. J.W.*
- Glaser, Gustave D.  
4342 Grand Blvd.  
*Stan. C.; Sinai T.*
- Glaser, Gustave D., Mrs.  
4342 Grand Blvd.  
*Moth. A.; Coun. J.W.;  
Chic. W.A.*
- Glaser, J., Mrs.  
4336 Michigan Ave.  
*Coun. J.W.*
- Glaser, May  
1450 N. Western Ave.  
*Ber. A.L.*
- Glaser, Otto  
2800 S. Clifton Pk. Ave.  
*B'Nai J.A.*
- Glaser, Rosalie G., Miss  
4336 Michigan Ave.  
*Coun. J.W.; Chic. W.A.*
- Glaskof, Mrs.  
1237 N. Western Ave.  
*Lad. A.B.D.O.Z.C.*
- Glasner, M.  
6020 South Pk. Ave.  
*Jew. E.A.; K.A.M.T.*
- Glasner, M., Mrs.  
6020 South Pk. Ave.  
*Bar. H.W.C.; Coun. J.W.;  
Jew. E.A.W.C.; Will. W.  
W.C.*
- Glass, David  
515 W. Division St.  
*Pride C.L.*
- Glass, L., Mrs.  
3400 Douglas Blvd.  
*Tem. J.W.C.; Lawn. L.A.S.*
- Glass, Meyer, Mrs.  
5010 Prairie Ave.  
*Bar. H.W.C.*
- Glass, Sidney  
1439 Trumbull Ave.  
*Lawn. C.C.*
- Glass, Mrs.  
3511 Douglas Blvd.  
*West. S.L.I.R.S.*
- Glasser, George I.  
2059 Evergreen Ave.  
*North. F.C.*
- Glaser, George I., Mrs.  
2059 Evergreen Ave.  
*Moses M.L.A.*
- Glasser, Harry M.  
2059 Evergreen Ave.  
*North. F.C.*
- Glasser, Mrs.  
2246 W. Chicago Ave.  
*Lad. A.P.O.W.*
- Glassman, Helen  
1458 S. Avers Ave.  
*Lawn. C.C.*
- Glassman, Leo., Dr.  
1458 S. Avers Ave.  
*Lawn. C.C.*
- Glassner, M.  
4700 Prairie Ave.  
*C.H.I.*
- Glatt, M., Mrs.  
3647 Greshaw St.  
*West S.L.I.R.S.*
- Glatter, Mrs.  
2225 W. Norgan Ave.  
*Lad. A.B.D.O.Z.C.*
- Glattstein, B.  
1611 Milwaukee Ave.  
*B'Nai D.O.Z.C.*
- Glazer, E. L.  
77 Board of Trade Bldg.  
*Sinai T.*
- Glazier, Lawrence  
2632 W. North Ave.  
*Young P.C.A.*
- Glick, Anna  
1059 W. 14th St.  
*Jun. A.M.N.J.O.H.*
- Glick, A.  
2100 W. Division St.  
*B'Nai D.O.Z.C.*
- Glick, Ben  
2645 Iowa St.  
*Anshe E.A.*
- Glick, Esther  
1139 Mozart St.  
*Isaiah S.*
- Glick, Etta  
1230 S. Lawndale Ave.  
*Chic. A.C.J.C.R.A.*
- Glick, E. M.  
345 E. 45th St.  
*Sinai T.*
- Glick, E. M.  
212 W. Adams St.  
*Excell. L.I.O.F.S.I.; C.H.I.*
- Glick, Harry  
4826 Calumet Ave.  
*Dr. Max E.L.O.K.O.J.*
- Glick, Isadore  
1604 Wells St.  
*B'Nai D.O.Z.C.*
- Glick, Jacob, Mrs.  
1010 N. Oakley Blvd.  
*B.M.Z.W.C.*
- Glick, Jos.  
2151 W. Division St.  
*Mich. R.L.I.W.S.O.*
- Glick, J., Mrs.  
6018 South Pk. Ave.  
*Sis. B.S.T.I.*
- Glick, Kate  
2100 W. Division St.  
*B'Nai D.O.Z.A.*
- Glick, Lipman  
3663 Michigan Ave.  
*Stan. C.; C.H.I.; K.A.M.T.*
- Glick, Lipman, Mrs.  
3663 Michigan Ave.  
*Moth. A.; Chic. W.A.; Mai.  
W.; Will. W.W.C.; Coun.  
J.W.*
- Glick, Louis  
1218 N. Clark St.  
*Unity L.O.K.O.J.*
- Glick, L. G.  
1003 Ashland Blvd.  
*Har. L.O.K.O.J.*
- Glick, M.  
2125 Alice Pl.  
*B'Nai D.O.Z.C.*
- Glick, Nathan, Mrs.  
5201 Prairie Ave.  
*Bar. H.W.C.*
- Glick, Wm.  
5310 Calumet Ave.  
*B'Nai S.T.I.*
- Glick, Mrs.  
821 Ashland Blvd.  
*Ind. S.C.*
- Glick, Miss  
2454 N. Walton St.  
*Louis D.B.Z.G.*
- Glick, Wm., Mrs.  
5310 Calumet Ave.  
*Lad. B.-E.*
- Glick, Mrs.  
1239 N. Claremont Ave.  
*Lad. A.B.D.O.Z.C.*
- Glickauf, Samuel  
6000 Aberdeen St.  
*Excell. L.I.O.F.S.I.*
- Glickauf, Edna  
6000 Aberdeen St.  
*B'Nai J.A.*
- Glickauf, Henry  
2518 N. Spaulding Ave.  
*Col. L.I.O.F.S.I.*
- Glickauf, Lillian  
2518 N. Spaulding Ave.  
*B'Nai J.A.*
- Glickauf, Martha  
1606 S. Turner Ave.  
*B'Nai J.A.*
- Glickauf, Stella  
6000 Aberdeen St.  
*Bar. H.C.W.*
- Gerber, S., Mrs.  
917 W. Garfield Blvd.  
*Will. W.W.C.*
- Glickerman, J.  
1515 12th St.  
*Har. L.O.K.O.J.*
- Glickman, Annie  
1515 S. St. Louis Ave.  
*Lawn. C.C.; Lawn. L.A.S.*
- Glickman, A., Mrs.  
1108 S. Robey St.  
*West S.L.I.R.S.; Wom. J.  
C.A.*
- Glickman, Aaron  
3816 Monroe St.  
*Unity L.O.K.O.J.*
- Glickman, Aaron, Mrs.  
3816 W. Monroe St.  
*Jew. C.R.S.; Wom. J.C.A.*
- Glickman, Elenore D.  
1429 S. Trumbull Ave.  
*Jun. A.M.N.J.O.H.*
- Glickman, Ellis, Mrs.  
1315 S. Troy St.  
*B.M.Z.W.C.; West S.L.I.  
R.S.*
- Glickman, H.  
7869 South Shore Ave.  
*Bik. C.C.*
- Glickman, Jennie  
1515 S. St. Louis Ave.  
*Lawn. C.C.*
- Glickman, Joseph  
1229 S. Turner Ave.  
*Pride C.L.*
- Glickman, Minnie  
1229 S. Turner Ave.  
*Pride C.L.*
- Glickman, Mrs.  
1631 S. Hamlin Ave.  
*Ind. S.C.*
- Glickstein, Julius  
3920 N. Hojne Ave.  
*Anshe E.A.*
- Glickstein, Miss  
3929 N. Hojne Ave.  
*Anshe E.A.*
- Glickstone, F., Mrs.  
4530 Calumet Ave.  
*Tsaiah W.C.*



- Glik, Wm.  
1604 Wells St.  
*North W.Y.P.A.*
- Glook, Fannie  
1429 Spruce St.  
*Young P.C.A.*
- Gloss, L., Mrs.  
3521 Douglas Blvd.  
*Wom. J.C.A.*
- Glostein, Jacob  
2610 Potomac Ave.  
*Mich. R.L.I.W.S.O.*
- Glube, B., Mrs.  
2459 N. Albany Ave.  
*Lad. B.-E.*
- Gluck, Ernest  
1621 W. Division St.  
*Young P.C.A.; Zer. G.F. Z.S.*
- Gluck, Wm.  
175 W. Van Buren St.  
*North W.Y.P.A.*
- Glueck, Julius  
1719 Humboldt Blvd.  
*C.H.I.*
- Glueck, J.  
6018 South Pk. Ave.  
*Sarah L.S.H.*
- Gluekman, R.  
1631 S. Hamlin St.  
*Sarah L.S.H.*
- Gluskater, L., Mrs.  
2612 Potomac Ave.  
*Jew. E.A.W.C.*
- Goddard, M. L.  
964 Edgecomb Pl.  
*Chic. L.O.K.O.J.*
- Godfrey, F. I.  
5536 Grand Blvd.  
*Young P.C.A.*
- Godwosky, Joseph, Mrs.  
58 E. 59th St.  
*Sis. B.S.T.I.*
- Godowsky, M. D.  
5132 Indiana Ave.  
*So. S.J.M.C.*
- Godshaw, Carrie  
4818 Indiana Ave.  
*Unity L.S.*
- Goethe, M., Mrs.  
3249 Walnut St.  
*Anshe E.S.*
- Goetz, J., Mrs.  
1429 S. Homan Ave.  
*B.M.Z.W.C.*
- Goetz, M., Mrs.  
5818 Indiana Ave.  
*Will. W.W.C.*
- Gogel, Sam  
3262 Ogden Ave.  
*Lad. A.P.O.W.; Niez. L.O. K.O.J.*
- Golan, Samuel L.  
1020 S. Ashland Ave.  
*Y.M.H.A.*
- Gold, A., Mrs.  
2335 S. 52d St.  
Cicero, Ill.  
*West. S.L.I.R.S.*
- Gold, B., Mrs.  
518 E. 46th Pl.  
*So. S.L.P.C.S.*
- Gold, Eugene A.  
3659 Lexington St.  
*Y.M.H.A.*
- Gold, Harry  
1547 S. Trumbull St.  
*Unity L.O.K.O.J.*
- Gold, Joseph  
1450 N. Campbell Ave.  
*North. F.C.*
- Gold, J., Mrs.  
504 E. 43d St.  
*B.M.Z.W.C.*
- Gold, L., Mrs.  
3659 Lexington Ave.  
*Inst. W.C.*
- Gold, L., Mrs.  
3716 W. 16th St.  
*Tem. J.W.C.*
- Gold, L., Mrs.  
300 E. 68th St.  
*Good W.W.*
- Gold, Max, Mrs.  
748 Rush St.  
*Bar. H.W.C.*
- Gold, Mike  
1037 N. Robey St.  
*B'Nai D.O.Z.A.*
- Gold, M.  
1412 Newberry Ave.  
*New C.L.O.K.O.J.*
- Gold, S., Mrs.  
3409 W. 12th St.  
*Inst. W.C.*
- Gold, Mrs.  
1801 12th St.  
*Ind. S.C.*
- Goldbacher, Oscar M., Mrs.  
4610 Champlain Ave.  
*Joc. L.*
- Goldbaum, M. H., Mrs.  
2536 Augusta St.  
*I.W.A.*
- Goldberg, Aaron  
1801 S. Hamlin Ave.  
*Lawn. C.C.*
- Goldberg, Abe. H., Mrs.  
947 Winona Ave.  
*Joc. L.*
- Goldberg, Abe  
1235 Troy St.  
*Star. L.O.K.O.J.*
- Goldberg, Addie, Miss  
Metropole Hotel  
*Mai. W.; Coun. J.W.; C.H. I.; Deb. J.*
- Goldberg, Anna  
823 S. Winchester Ave.  
*Chic. A.J.R.T.*
- Goldberg, Anna  
5604 S. State St.  
*North W.Y.P.A.*
- Goldberg, Ariel  
4412 Grand Blvd.  
*Deb. J.*
- Goldberg, A., Mrs.  
1521 Millard Ave.  
*Tem. J.W.C.*
- Goldberg, A., Mrs.  
3437 Douglas Blvd.  
*Lawn. C.*
- Goldberg, A., Mrs.  
3437 Douglas Blvd.  
*Mai. W.*
- Goldberg, A., Mrs.  
6022 Eberhart Ave.  
*Will. W.W.C.*
- Goldberg, A., Mrs.  
3512 W. 12th St.  
*Chic. A.C.J.C.R.A.*
- Goldberg, A., Mrs.  
3435 18th St.  
*B.M.Z.W.C.*
- Goldberg, A., Mrs.  
1943 Humboldt Blvd.  
*B.M.Z.W.C.*
- Goldberg, A. I.  
2418 Lyndale St.  
*Beac. C.*
- Goldberg, A. M., Mrs.  
1524 S. Turner Ave.  
*Jew. C.R.S.*
- Goldberg, Benj.  
4220 Armitage Ave.  
*Zion C.*
- Goldberg, Ben  
616 W. 12th St.  
*Ill. L.O.K.O.J.*
- Goldberg, B.  
1738 Milwaukee Ave.  
*Moses M.L.A.*
- Goldberg, B.  
3649 Douglas Blvd.  
*Har. L.O.K.O.J.*
- Goldberg, B., Mrs.  
3649 Douglas Blvd.  
*Jew. C.R.S.; Tem. J.W.C.*
- Goldberg, B., Mrs.  
229 Ashland Blvd.  
*Jew. C.R.S.; Wom. S.Z.C.*
- Goldberg, B.  
2335 Thomas St.  
*Zer. G.F.Z.S.*
- Goldberg, B.  
8084 Exchange Ave.  
*Bik. C.C.*



Telephone Monroe 5058

Open Evenings and Sundays

## Carmine Cilella & Co.

### Marble and Granite Monument Works

All Work Promptly Executed

723-725 W. Taylor Street  
Half Block East of Halsted

Office and  
Factory

CHICAGO

THE CHICAGO JEWISH COMMUNITY BLUE BOOK

- Goldberg, Dave  
2118 Potomac Ave.  
*Star. L.O.K.O.J.*
- Goldberg, David  
2171 DeKalb St.  
*Pride C.L.*
- Goldberg, David N., Mrs.  
4834 Grand Blvd.  
*Bar. H.W.C.*
- Goldberg, D., Mrs.  
1822 Spaulding Ave.  
*Chic. A.C.J.C.R.A.*
- Goldberg, D. E., Mrs.  
4617 Michigan Ave.  
*Mai. W.*
- Goldberg, Fay  
1128 S. Ashland Ave.  
*Jun. A.M.N.J.O.H.*
- Goldberg, F., Miss  
1349 N. Campbell Ave.  
*Zer. G.F.Z.S.*
- Goldberg, Gertrude  
2131 Crystal St.  
*North W.Y.P.A.*
- Goldberg, Harry  
1454 S. Racine Ave.  
*Lawn. L.I.O.B.A.*
- Goldberg, Harry  
3514 Greshaw St.  
*Y.M.H.A.*
- Goldberg, Helen  
3741 W. 19th St.  
*North W.Y.P.A.*
- Goldberg, Henry  
4022 S. 5th Ave.  
*So. S.J.M.C.*
- Goldberg, Hyman E.  
4617 Michigan Ave.  
*C.H.I.; Sinai T.*
- Goldberg, H. E., Mrs.  
4617 Michigan Ave.  
*Will. W.W.C.; Bar. H.W.C.*
- Goldberg, H., Mrs.  
1317 Central Pk. Ave.  
*Tem. J.W.C.*
- Goldberg, H., Mrs.  
1523 N. Talman Ave.  
*Jew. E.A.W.C.*
- Goldberg, H.  
1400 N. Maplewood Ave.  
*Ill. L.O.K.O.J.*
- Goldberg, H., Mrs.  
421 E. 45th St.  
*Jew. C.R.S.*
- Goldberg, H.  
3440 13th Pl.  
*Har. L.O.K.O.J.*
- Goldberg, H.  
3417 W. 16th St.  
*Chic. A.C.J.C.R.A.*
- Goldberg, H., Mrs.  
1240 Avers Ave.  
*Inst. W.C.; Jew. C.R.S.*
- Goldberg, H., Mrs.  
1138 Marshfield Ave.  
*B.M.Z.W.C.*
- Goldberg, H., Mrs.  
5816 South Pk. Ave.  
*So. S.L.P.C.S.*
- Goldberg, H. N., Mrs.  
822 S. Marshfield Ave.  
*Coun. J.W.*
- Goldberg, I., Mrs.  
3539 Douglas Blvd.  
*West S.L.I.R.S.*
- Goldberg, I., Mrs.  
1338 Hasting St.  
*Ind. S.C.*
- Goldberg, Jennie  
1801 S. Hamlin Ave.  
*Lawn. C.C.*
- Goldberg, Joe  
1011 S. Wood St.  
*Pride C.L.*
- Goldberg, Joseph  
3225 Douglas Blvd.  
*Y.M.H.A.*
- Goldberg, Joseph, Mrs.  
3537 Douglas Blvd.  
*Jew. C.R.S.*
- Goldberg, Jos.  
5300 Indiana Ave.  
*North W.Y.P.A.*
- Goldberg, Jos.  
816 S. Winchester Ave.  
*Har. L.O.K.O.J.*
- Goldberg, Jos.  
1409 N. Hoyne Ave.  
*Beth-E.T.*
- Goldberg, Julius A.  
5047 Sheridan Rd.  
*C.H.I.*
- Goldberg, Julius A., Mrs.  
5047 Sheridan Rd.  
*Moth. A.; Isaiah W.C.;  
Deb.; So. S.L.P.C.S.*
- Goldberg, Julius S.  
1240 S. St. Louis Ave.  
*Young P.C.A.*
- Goldberg, J.  
3205 Broadway  
*Anshe E.C.*
- Goldberg, J. A., Mrs.  
Blackstone Hotel  
*Ruth C.*
- Goldberg, Leopold, Mrs.  
6022 Eberhart Ave.  
*Sis. B.S.T.I.*
- Goldberg, Louis  
1529 S. Kedzie Ave.  
*Y.M.H.A.*
- Goldberg, Louis  
3333 South Pk. Ave.  
*K.A.M.T.*
- Goldberg, L., Mrs.  
1508 St. Louis Ave.  
*Chic. A.C.J.C.R.A.*
- Goldberg, L.  
3810 State St.  
*Ohavch A.B.H.H.C.*
- Golden, L. J., Mrs.  
1521 S. Trumbull Ave.  
*Good W.W.*
- Goldberg, Manuel  
3333 South Park Ave.  
*K.A.M.T.*
- Goldberg, Mary, Miss  
3253 Ogden Ave.  
*Chic. A.C.J.C.R.A.*
- Goldberg, Maurice A.  
5142 Michigan Ave.  
*C.H.I.*
- Goldberg, Maurice A., Mrs.  
5142 Michigan Ave.  
*Deb.*
- Goldberg, Max  
5607 S. Halsted St.  
*Pros. L.O.K.O.J.*
- Goldberg, Max, Mrs.  
3911 W. 19th St.  
*Chic. A.C.J.C.R.A.*
- Goldberg, M., Mrs.  
3225 Douglas Blvd.  
*Ind. S.C.; Good W.W.*
- Goldberg, M.  
9020 Commercial Ave.  
*Bik. C.C.*
- Goldberg, M. H.  
1952 Lyndale St.  
*Y.M.H.A.*
- Goldberg, Nathan  
3521 Greshaw St.  
*Y.M.H.A.*
- Goldberg, Pearl  
1518 Humboldt Blvd.  
*Young P.C.A.*
- Goldberg, Philip, Mrs.  
5728 South Pk. Ave.  
*Hun. C.S.W.A.*
- Goldberg, Ph.  
2976 State St.  
*Ohavch A.B.H.H.C.*
- Goldberg, P., Mrs.  
2743 Flournoy St.  
*Wom. J.C.A.*
- Goldberg, P., Mrs.  
1552 Clifton Pk. Ave.  
*Good W.W.*
- Goldberg, Rae  
4538 S. Ashland Ave.  
*Isaiah S.*
- Goldberg, Ralph  
1439 Addison St.  
*Anshe E.C.*
- Goldberg, Reka, Miss  
Metropole Hotel  
*Coun. J.W.; Mai. W.; C.  
H.I.; Deb. J.*
- Goldberg, Rose  
4536 Ashland Ave.  
*Unity L.S.*
- Goldberg, Rose  
4549 Prairie Ave.  
*Jun. A.M.N.J.O.H.*
- Goldberg, R., Mrs.  
1437 Addison St.  
*Anshe E.S.*
- Goldberg, R., Mrs.  
1327 S. Central Pk. Ave.  
*Lad. A.P.O.W.*
- Goldberg, R., Mrs.  
1504 Ridgeway Ave.  
*Tem. J.W.C.*
- Goldberg, Sam  
1419 Fullerton Ave.  
*Anshe E.A.*
- Goldberg, Samuel  
3704 Prairie Ave.  
*So. S.J.M.C.*
- Goldberg, Samuel, Mrs.  
4535 Woodlawn Ave.  
*Moth. A.*
- Goldberg, Samuel  
1304 N. Campbell Ave.  
*Mich. R.L.L.W.S.O.*
- Goldberg, Sam'l  
760 W. 66th Pl.  
*Isaiah L.I.O.F.S.I.*
- Goldberg, Samuel E.  
1636 Millard Ave.  
*C.H.I.*
- Goldberg, Samuel B., Mrs.  
1636 Millard Ave.  
*Jew. C.R.S.; Wom. L.A.*
- Goldberg, Samuel B., Mrs.  
4412 Grand Blvd.  
*Coun. J.W.; Isaiah W.C.*

- Goldberg, Sarah  
1639 S. Hamlin Ave.  
*B'Nai D.O.Z.A.; I.W.A.*
- Goldberg, Sarah  
2171 De Kalb St.  
*Pride C.L.*
- Goldberg, Sarah E., Mrs.  
3560 Grand Blvd.  
*Sinai T.S.*
- Goldberg, Sol H.  
Hotel Metropole  
*Sinai T.; C.H.I.*
- Goldberg, Sol  
1208 S. Karlov Ave.  
*Jun. A.M.N.J.O.H.*
- Goldberg, S.  
4120 W. Harrison St.  
*Chic. L.O.K.O.J.*
- Goldberg, S., Mrs.  
4501 Prairie Ave.  
*Will. W.W.C.*
- Goldberg, Wm.  
903 Marshfield Ave.  
*Y.M.H.A.*
- Goldberg, Mrs.  
Turner Ave. and 15th St.  
*Chic. A.C.J.C.R.A.*
- Goldberg, W.  
1210 S. Peoria St.  
*Chom. L.*
- Goldberg, Mrs.  
1424 15th St.  
*Ind. S.C.*
- Goldberg, Mr.  
3626 Greshaw St.  
*Star. L.O.K.O.J.*
- Goldberg, Mrs.  
1612 S. Kedzie Ave.  
*Chic. A.C.J.C.R.A.*
- Goldberg, Mrs.  
1631 Clifton Pk. Ave.  
*Amer. L.A.S.*
- Goldberg, Mrs.  
6228 Aberdeen St.  
*So. S.L.P.C.S.*
- Goldberg, Miss  
1659 S. Avers Ave.  
*Louis D.B.Z.G.*
- Goldberger, A., Mrs.  
2129 W. Congress St.  
*B.M.Z.W.C.*
- Goldberger, Benj.  
404 S. Ashland Blvd.  
*Zion C.*
- Goldberger, Dorothy  
5243 Ingleside Ave.  
*Young P.C.A.*
- Goldberger, Fred S., Mrs.  
6150 South Pk. Ave.  
*Deb.; Joc. L.*
- Goldberger, I.  
2332 Iowa St.  
*B.M.Z.W.C.*
- Goldberger, M., Mrs.  
3258 W. Polk St.  
*Had. C.*
- Goldberger, R., Mrs.  
2453 N. Albany Ave.  
*Lad. B.-E.*
- Goldberger, R., Mrs.  
3434 W. 16th St.  
*Sarah L.S.H.*
- Goldberger, T., Mrs.  
5243 Ingleside Ave.  
*Moses M.L.A.*
- Goldblatt, Edw.  
4833 Prairie Ave.  
*Fort. M.C.*
- Goldblatt, F., Mrs.  
1236 S. Albany Ave.  
*Jew. C.R.S.; Lawm. L.A.S.*
- Goldblatt, Isabell  
1236 S. Albany Ave.  
*Young P.C.A.*
- Goldblatt, Jack  
9088 Lincoln St.  
*Pride C.L.*
- Goldblatt, Leo., Mrs.  
1506 S. Albany Ave.  
*Mai. W.; Jew. C.R.S.;  
Wom. J.C.A.; Inst. W.C.;  
Tem. J.W.C.*
- Goldblatt, Maurice  
4833 Prairie Ave.  
*Fort. M.C.; Inf. A.*
- Goldblatt, S.  
1215 N. Lincoln St.  
*Moses M.C.*
- Goldblatt, Mrs.  
1527 S. Lawndale Ave.  
*Mai. W.*
- Goldblatt, Mrs.  
1215 N. Lincoln St.  
*Moses M.L.A.*
- Goldbloom, Mrs.  
346 E. 49th St.  
*So. S.L.P.C.S.*
- Goldblum, Fanny  
346 E. 49th St.  
*Young W.A.J.C.R.S.*
- Goldblum, F., Mrs.  
4951 Forrestville Ave.  
*Isaiah W.C.; B.M.Z.W.C.;  
Jew. C.R.S.; Wom. J.C.A.;  
Coun. J.W.*
- Goldblum, M., Mrs.  
353 E. 60th St.  
*Coun. J.W.*
- Goldblum, Mrs.  
346 E. 49th St.  
*Wom. J.C.A.*
- Golden, A.  
3020 Armitage Ave.  
*Col. L.I.O.F.S.I.*
- Golden, A. S.  
2439 N. Albany Ave.  
*Col. L.I.O.F.S.I.*
- Golden, David L.  
2439 N. Albany Ave.  
*Col. L.I.O.F.S.I.*
- Golden, Fannie  
1329 N. Campbell Ave.  
*Hum. L.A.S.*
- Golden, Frances  
6410 Green St.  
*Young W.A.J.C.R.S.*
- Golden, Helen H.  
2901 Logan Blvd.  
*Chic. A.J.R.T.*
- Golden, H.  
1315 Washburn Ave.  
*North W.Y.P.A.*
- Golden, I.J.K., Dr.  
2238 W. North Ave.  
*Beth-E.T.; C.H.I.*
- Golden, Joseph L.  
1801 W. 12th St.  
*Y.M.H.A.*
- Golden, Myer  
334 S. Clinton St.  
*Col. L.I.O.F.S.I.*
- Golden, M., Miss  
1445 St. Louis Ave.  
*I.W.A.*
- Goldenberg, A.  
3437 Douglas Blvd.  
*Lawm. C.*
- Goldenberg, A., Mrs.  
3437 Douglas Blvd.  
*Ind. S.C.; Good W.W.;  
Lawm. L.A.S.*
- Goldenberg, Irma.  
6625 Sheridan Rd.  
*Ber. A.L.*
- Goldenberg, Julius, Mrs.  
664 Roscoe St.  
*Bar. H.W.C.*
- Goldenberg, I., Mrs.  
3560 Grand Blvd.  
*K.A.M.T.; Mai. W.*
- Goldenberg, J.  
551 Roscoe St.  
*Tem. S.*
- Goldenberg, Max  
1837 State St.  
*Fort. M.C.; C.H.I.*
- Goldenberg, Max  
3560 Grand Blvd.  
*Lawm. C.; Beth-E.T.*
- Goldenberg, M., Dr.  
104 S. Michigan Ave.  
*Gar. C.L.*
- Goldenberg, Samson  
811 Marquette Bldg.  
*C.H.I.*
- Goldenberg, Samuel  
3560 Grand Blvd.  
*Sinai T.*
- Goldenberg, Sarah  
3560 Grand Blvd.  
*C.H.I.P.C.; Chic. W.A.*

**You** will always find finely tailored, smartly fashioned  
**Suits, Dresses and Coats** reasonably priced  
at the

## SHERIDAN SMART SHOP

FOR WOMEN AND MISSES

4635 Sheridan Road

CORNER  
EASTWOOD

THE CHICAGO JEWISH COMMUNITY BLUE BOOK

- Goldenburg, S., Mrs.  
6625 Sheridan Rd.  
*Will. W.W.C.*
- Goldensohn, A.  
1232 Lawndale Ave.  
*New. C.L.O.K.O.J.*
- Goldensohn, Wm.  
1120 S. Troy St.  
*New C.L.O.K.O.J.*
- Goldenson, Lillian  
912 S. Marshfield Ave.  
*Jun. A.M.N.J.O.H.*
- Goldfarb, Alice E.  
3136 W. 15th St.  
*Jun. A.M.N.J.O.H.*
- Goldfarb, Samuel  
905 Ashland Blk.  
*C.H.I.; Lawn. C.C.*
- Goldfarb, Mrs.  
416 E. 45th Pl.  
*Lad. A.B.J.C.*
- Goldfarb, Mrs.  
4907 Prairie Ave.  
*Lad. A.C.*
- Goldfarb, Mrs.  
3136 15th St.  
*Ind. S.C.*
- Goldfine, Asher  
1522 N. Rockwell St.  
*North. F.C.*
- Goldfine, A., Dr.  
3425 W. 16th St.  
*Ill. L.O.K.O.J.*
- Goldfine, A., Mrs.  
3425 W. 16th St.  
*Tem. J.W.C.*
- Goldfine, Joe  
845 N. Western Ave.  
*Star. L.O.K.O.J.*
- Goldfine, J. J.  
3425 W. 16th  
*Ill. L.O.K.O.J.*
- Goldfinger, Anna  
2030 LeMoyno St.  
*Young W.A.J.C.R.S.*
- Goldfinger, Hortense  
2601 Evergreen Ave.  
*B'Nai D.O.Z.A.*
- Goldfinger, I.  
2603 Evergreen Ave.  
*Sarah L.S.H.*
- Goldfinger, Joseph  
3453 Greshaw St.  
*Lawn. L.I.O.B.S.*
- Goldfinger, Max  
2030 LeMoyno St.  
*C.H.I.*
- Goldfish, H.  
1310 S. Lawndale Ave.  
*Young P.C.A.*
- Goldfuss, Wm.  
1317 S. Turner Ave.  
*Jun. A.M.N.J.O.H.*
- Golding, C., Mrs.  
820 Addison Ave.  
*Lad. A.T.S.*
- Goldman, Aaron  
1523 S. Sawyer Ave.  
*Star. L.O.K.O.J.*
- Goldman, Adolph, Mrs.  
5726 Calumet Ave.  
*Isaiah W.C.*
- Goldman, Albert  
3658 Michigan Ave.  
*Stan. C.*
- Goldman, Albert, Mrs.  
3658 Michigan Ave.  
*Moth. A.; Sinai T.S.*
- Goldman, Armand, Mrs.  
709 Aldine Ave.  
*Unity L.S.*
- Goldman, A., Mrs.  
441 E. 48th St.  
*Sis. B.S.T.I.*
- Goldman, A., Mrs.  
1523 S. Sawyer Ave.  
*T.W.A.*
- Goldman, A. D.  
727 Aldine Ave.  
*North. F.C.*
- Goldman, B.  
4053 Michigan Blvd.  
*Ill. L.O.K.O.J.*
- Goldman, Carl  
6008 Prairie Ave.  
*Sinai T.*
- Goldman, Chas.  
637 Fulton St.  
*Jun. A.M.N.J.O.H.*
- Goldman, Chas. C.  
1515 N. Cleveland Ave.  
*North. F.C.*
- Goldman, C., Mrs.  
4053 Michigan Ave.  
*Hun. C.S.W.A.*
- Goldman, D.  
1959 W. Division St.  
*B'Nai D.O.Z.C.*
- Goldman, D., Mrs.  
1959 W. Division St.  
*Chic. I.A.; Will. W.W.C.;  
Lad. A.B.D.O.Z.C.; Hun.  
C.S.W.A.*
- Goldman, Edith  
1959 W. Division St.  
*B'Nai D.O.Z.A.*
- Goldman, Eugene  
Chicago Beach Hotel  
*Rac. C.; Sinai T.*
- Goldman, Eugene, Mrs.  
Chicago Beach Hotel  
*Joc. L.; Coun. J.W.; Chic.  
W.A.; C.H.I.W.A.*
- Goldman, Eugene, Mrs.  
5056 Woodlawn Ave.  
*C.H.I.P.C.*
- Goldman, E., Mrs.  
1244 S. Springfield Ave.  
*West S.L.I.R.S.*
- Goldman, Hannah, Mrs.  
9341 Vanderpoel Ave.  
*Isaiah W.C.*
- Goldman, H.  
1821 Evergreen Ave.  
*B'Nai D.O.Z.C.*
- Goldman, I.  
1336 W. 13th St.  
*Su. C.C.*
- Goldman, Jennie  
1542 W. 51st St.  
*Isaiah S.*
- Goldman, Jennie, Miss  
5142 Michigan Ave.  
*Coun. J.W.; Sis. B.S.T.I.*
- Goldman, Joseph  
1311 S. Hoan Ave.  
*Y.M.H.A.*
- Goldman, J., Mrs.  
224 E. 55th St.  
*Hun. C.S.W.A.*
- Goldman, J.  
727 Aldine Ave.  
*Tem. S.*
- Goldman, J. L., Mrs.  
4828 W. Kimball Ave.  
*Coun. J.W.; B.M.Z.W.C.;  
Jew. C.R.S.*
- Goldman, Lena  
3559 S. Halsted St.  
*Hun. L.A.S.*
- Goldman, L., Mrs.  
4612 Michigan Ave.  
*Mat. W.*
- Goldman, L. E.  
1912 N. Park Ave.  
*Anshe E.C.*
- Goldman, Mary, Miss  
1325 S. Spaulding Ave.  
*I.W.A.*
- Goldman, Max  
3246 State St.  
*Ohavch A.B.H.H.C.*
- Goldman, Meyer  
3358 S. Halsted St.  
*Ohavch B.H.H.C.*
- Goldman, Morris  
3417 W. Adams St.  
*Zion C.*
- Goldman, Morris, Mrs.  
3417 W. Adams St.  
*Bar. H.W.C.; Coun. J.W.;  
Jew. C.R.S.; Chic. A.J.R.  
T.; Wom. S.Z.C.; B.M.Z.  
W.C.*
- Goldman, Myrtle  
3000 E. 92nd St.  
*Young W.A.J.C.R.S.*
- Goldman, Nicholas N.  
1515 N. Cleveland Ave.  
*North. F.C.*
- Goldman, Olive  
2002 W. 12th St.  
*Young P.C.A.*
- Goldman, Rae  
5730 Prairie Ave.  
*Young W.A.J.C.R.S.*
- Goldman, R.  
5142 Michigan Ave.  
*B'Nai S.T.I.*
- Goldman, R. E., Mrs.  
2908 Palmer Sq.  
*West S.L.I.R.S.*
- Goldman, Sam  
756 E. Bowen St.  
*Star. L.O.K.O.J.*
- Goldman, Samuel, Mrs.  
756 Bowen Ave.  
*Lad. S.B.J.C.*
- Goldman, Samuel  
1519 S. Spaulding Ave.  
*Jun. A.M.N.J.O.H.*
- Goldman, Sara  
1548 S. Central Pk. Ave.  
*North W.Y.P.A.*
- Goldman, Sara  
5527 S. Green St.  
*Hun. L.A.S.*
- Goldman, Sarah  
3246 State St.  
*Isaiah S.*
- Goldman, Selig  
1026 Dakin St.  
*Anshe E.C.*
- Goldman, Sigmund L., Mrs.  
4643 Woodlawn Ave.  
*Chic. W.A.*

- Goldman, S., Mrs.  
727 Aldine Ave.  
*Lad. A.T.S.; Bar. H.W.C.*
- Goldman, S., Mrs.  
1441 Sedgwick St.  
*B.M.Z.W.C.; Chic. I.A.*
- Goldman, S., Mrs.  
1026 Dakin St.  
*Coun. J.W.*
- Goldman, Wm., Mrs.  
7 W. Homan Ave.  
*B.M.Z.W.C.*
- Goldman, W. B.  
1515 Cleveland Ave.  
*North W.Y.P.A.*
- Goldman, Yetta  
6008 Prairie Ave.  
*Unity L.S.*
- Goldman, Mrs.  
1610 Kedzie Ave.  
*Ind. S.C.*
- Goldman, Mrs.  
1233 N. Hoyne Ave.  
*Lad. A.B.D.O.Z.C.*
- Goldmeyer, B.  
5930 Michigan Ave.  
*Sis. O.A.*
- Goldmeyer, Moses  
4723 Champlain Ave.  
*So. S.H.C.*
- Goldner, J. H.  
4531 N. Claremont Ave.  
*Tem. S.*
- Goldner, J. H., Mrs.  
4531 N. Claremont Ave.  
*Lad. A.T.S.*
- Goldner, Mrs.  
1347 12th St.  
*Ind. S.C.*
- Goldrice, Julius  
2657 W. Division St.  
*Unity L.O.K.O.J.*
- Goldschlag, B., Mrs.  
2056 Augusta St.  
*Bar. H.W.C.; Mai. II.; Jew. E.A.W.C.*
- Goldschlag, I.  
1220 Wood St.  
*B'Nai D.O.Z.C.*
- Goldschmidt, Anna, Mrs.  
3425 S. Park Ave.  
*Lady M.L.*
- Goldschmidt, Hulda  
4536 Forrestville Ave.  
*Young W.A.J.C.R.S.*
- Goldschmidt, Mariana Mrs.  
5044 Michigan Ave.  
*Deb.; Mai. W.; Ruth C.*
- Goldschmidt, Matilda  
4715 St. Lawrence Ave.  
*Deb. J.*
- Goldschmidt, Moses  
Highland Park, Ill.  
*Stan. C.*
- Goldschmidt, Moses, Mrs.  
Highland Park, Ill.  
*Mai. W.*
- Goldschmidt, Rosalia, Mrs.  
4737 St. Lawrence Ave.  
*Isaiah W.C.*
- Goldschmidt, T. G.  
4536 Forrestville Ave.  
*B'Nai S.T.I.*
- Goldschmitt, Chas.  
11 E. So. Water St.  
*C.H.I.*
- Goldsmit, Anna  
3425 South Pk. Ave.  
*Isaiah S.*
- Goldsmit, A.  
1129 N. Francisco Ave.  
*Chic. L.O.K.O.J.*
- Goldsmit, A.  
817 Independence Blvd.  
*Beac. C.*
- Goldsmit, A., Mrs.  
5609 Calumet Ave.  
*Sis. B.S.T.I.*
- Goldsmit, A., Mrs.  
5606 Prairie Ave.  
*Will. W.W.C.*
- Goldsmit, A.  
5618 Michigan Ave.  
*Excl. L.I.O.F.S.I.*
- Goldsmit, Bertha  
5411 S. Woodlawn Ave.  
*Isaiah S.*
- Goldsmit, B.  
5647 Prairie Ave.  
*Amity C.*
- Goldsmit, B., Mrs.  
3550 W. 13th St.  
*West S.L.I.R.S.; Lawn. L. A.S.*
- Goldsmit, David, Mrs.  
5636 Prairie Ave.  
*Bar. H.W.C.*
- Goldsmit, Dorothy, Miss  
1526 S. Homan Ave.  
*Chic. A.C.J.C.R.A.*
- Goldsmit, D., Mrs.  
5020 Michigan Ave.  
*Isaiah W.C.*
- Goldsmit, Edna  
5647 Prairie Ave.  
*Amity C.*
- Goldsmit, Francis  
231 E. 59th St.  
*Isaiah S.*
- Goldsmit, Fannie  
4556 Prairie Ave.  
*Isaiah W.C.; Coun. J.W.*
- Goldsmit, F.  
2321 Thomas St.  
*Sarah L.S.H.*
- Goldsmit, F.  
558 W. 42d St.  
*Sis. O.A.*
- Goldsmith, G.  
1115 Webster Ave.  
*Tem. S.*
- Goldsmith, Harry  
4734 Ellis Ave.  
*Jun. A.M.A.*
- Goldsmith, Henry M.  
29 S. LaSalle St.  
*C.H.I.*
- Goldsmith, Ike, Mrs.  
537 Arthington Pl.  
*Bar. H.W.C.; Anshe E.S.*
- Goldsmith, Irma P., Miss  
5130 Ingleside Ave.  
*Chic. W.A.*
- Goldsmith, Jack H., Mrs.  
5136 Ellis Ave.  
*Chic. W.A.; Joc. L.*
- Goldsmith, Joel L., Mrs.  
Elms Hotel  
*Joc. L.; Coun. J.W.*
- Goldsmith, J., Mrs.  
5213 Ingleside Ave.  
*Coun. J.W.; Joc. L.*
- Goldsmith, J.  
5322 South Park Ave.  
*B.M.Z.W.C.*
- Goldsmith, Leopold  
5314 South Pk. Ave.  
*Isaiah T.*
- Goldsmith, Leopold, Mrs.  
5314 South Pk. Ave.  
*C.H.I.W.A.; Coun. J.W.; Chic. W.A.; Moth. A.; Isaiah W.C.*
- Goldsmith, Louis  
4644 N. Rockwell St.  
*Zion C.*
- Goldsmith, L., Mrs.  
709 Diversey Blvd.  
*Mai. W.*
- Goldsmith, L., Mrs.  
4442 N. Maplewood Ave.  
*Wom. S.Z.C.*
- Goldsmith, Maurice, Mrs.  
5715 Indiana Ave.  
*Moth. A.*
- Goldsmith, Max  
4811 Vincennes Ave.  
*Isaiah T.*
- Goldsmith, Max, Mrs.  
4811 Vincennes Ave.  
*Chic. W.A.; Moth. A.; Coun. J.W.; Joc. L.; Isaiah W.C.*
- Goldsmith, Morris, Mrs.  
556 E. 50th St.  
*Sarah G.L.; Coun. J.W.; Mai. W.*
- Goldsmith, Moses  
4517 Forrestville Ave.  
*Isaiah T.; C.H.I.*

# MAURER & HALL

ADJUSTERS OF

FIRE LOSSES FOR THE PEOPLE

175 W. JACKSON BLVD.

TEL. WABASH 3902

THE CHICAGO JEWISH COMMUNITY BLUE BOOK

- Goldsmith, Moses, Mrs.  
4517 Forrestville Ave.  
*Coun. J.W.; Joc. L.; Chic. W.A.; Isaiah W.C.; Moth. A.; Mai. W.; Ruth C.*
- Goldsmith, N., Rabbi  
1536 S. Homan Ave.  
*Ohave Z.M.*
- Goldsmith, Robt. J.  
5033 Prairie Ave.  
*Ger. L.I.O.F.S.I.*
- Goldsmith, Samuel H., Dr.  
709 Diversey Blvd.  
*Tem. S.*
- Goldsmith, Samuel H., Mrs.  
709 Diversey Blvd.  
*Coun. J.W.; C.H.I.W.A.; Bar. H.W.C.; Lad. A.T.S.*
- Goldsmith, Sidney, Mrs.  
5239 Prairie Ave.  
*Deb.*
- Goldsmith, Sol, Mrs.  
5652 South Park Ave.  
*Mai. W.; C.H.I.W.A.; Chic. W.A.*
- Goldsmith, Sol, Mrs.  
5017 Prairie Ave.  
*Coun. J.W.*
- Goldsmith, S. J.  
5176 Michigan Ave.  
*B'Nai S.T.T.*
- Goldsmith, Mrs.  
627 W. 14th St.  
*Amer. L.A.S.*
- Goldsmith, Mrs.  
1529 S. Homan Ave.  
*Amer. L.A.S.*
- Goldson, Frieda  
1446 E. 67th Pl.  
*Young P.C.A.*
- Goldstandt, Sarah  
5612 Prairie Ave.  
*Ber. A.L.*
- Goldstein, Anna, Mrs.  
6032 S. May St.  
*Pride C.L.*
- Goldstein, Anton  
1348 N. Artesian Ave.  
*Unity L.O.K.O.J.*
- Goldstein, A., Mrs.  
3237 Hirsch St.  
*Inst. W.C.; Jew. C.R.S.*
- Goldstein, Mrs. A.  
1256 Kedzie Ave.  
*Ind. S.C.*
- Goldstein, A., Mrs.  
564 W. 12th St.  
*Lad. A.P.O.W.*
- Goldstein, A., Miss  
3401 Douglas Blvd.  
*Good. W.W.*
- Goldstein, A., Mrs.  
630 N. Sangamon St.  
*W'ill. W.W.C.*
- Goldstein, A. H., Mrs.  
1245 Foster Ave.  
*Wom. S.Z.C.*
- Goldstein, Barney  
1540 S. Millard Ave.  
*Lawm. C.C.*
- Goldstein, Belle  
1007 N. Western Ave.  
*B'Nai D.O.Z.A.*
- Goldstein, Bessie  
4710 N. Kedzie Ave.  
*Ber. A.L.*
- Goldstein, B., Mrs.  
5330 Prairie Ave.  
*Inf. A.*
- Goldstein, B., Mrs.  
4940 Prairie Ave.  
*Lad. S.B.J.C.*
- Goldstein, B.  
2117 Irving Ave.  
*Sarah L.S.H.*
- Goldstein, B.  
207 N. Michigan Ave.  
*Moses M.C.*
- Goldstein, B.  
6212 Champlain Ave.  
*Sis. O.A.*
- Goldstein, C., Mrs.  
1606 S. Kedzie Ave.  
*Good W.W.*
- Goldstein, Dave, Mrs.  
1138 Independence Blvd.  
*Inst. W.C.; Jew. C.R.S.*
- Goldstein, Dorothy  
1501 S. Ridgeway Ave.  
*Jun. A.M.N.J.O.H.*
- Goldstein, D., Mrs.  
3538 Douglas Blvd.  
*Inst. W.C.*
- Goldstein, D.  
2133 Potomac Ave.  
*Moses M.C.*
- Goldstein, Edwin S.  
c/o The Fair  
*C.H.I.*
- Goldstein, Emanuel H.  
1755 Milwaukee Ave.  
*North. F.C.*
- Goldstein, E., Mrs.  
1216 Independence Blvd.  
*J.W.A.*
- Goldstein, E.  
5612 Calumet Ave.  
*Moses M.C.*
- Goldstein, Fay  
1235 Claremont Ave.  
*B'Nai D.O.Z.A.*
- Goldstein, F.  
1319 Troy St.  
*Har. L.O.K.O.J.*
- Goldstein, F., Mrs.  
1319 S. Troy St.  
*Jew. C.R.S.*
- Goldstein, F., Mrs.  
1317 Union St.  
*Amer. L.A.S.*
- Goldstein, Geo. M., Mrs.  
1519 Fargo Ave.  
*Sarah G.L.*
- Goldstein, G., Miss  
1751 Milwaukee Ave.  
*Zer. G.F.Z.S.*
- Goldstein, Harry, Mrs.  
5329 Prairie Ave.  
*Joc. L.; Coun. J.W.*
- Goldstein, Henry  
5730 S. State St.  
*Star. L.O.K.O.J.*
- Goldstein, Herman  
2701 Augusta St.  
*Star. L.O.K.O.J.*
- Goldstein, H.  
1118 Oakley Blvd.  
*Jew. E.A.*
- Goldstein, H.  
3316 Douglas Blvd.  
*Ohavch A.B.H.H.C.*
- Goldstein, H. M.  
3607 Grenshaw St.  
*Beac. C.*
- Goldstein, Irving  
1755 Milwaukee Ave.  
*North W.Y.P.A.; North. F.C.*
- Goldstein, Isadore, Mrs.  
4850 Champlain Ave.  
*Coun. J.W.; Isaiah W.C.*
- Goldstein, Isadore, Mrs.  
5231 Prairie Ave.  
*Coun. J.W.*
- Goldstein, I., Mrs.  
1111 N. Hoyne Ave.  
*B.M.Z.W.C.; Jew. C.R.S.; Inst. W.C.*
- Goldstein, I., Mrs.  
5037 Prairie Ave.  
*B.M.Z.W.C.*
- Goldstein, I. J., Mrs.  
4716 Ellis Ave.  
*Sinai T.S.*
- Goldstein, Jacob  
1401 Elburne Ave.  
*Nicz. L.O.K.O.J.*
- Goldstein, Jacob S.  
5 S. Wabash Ave.  
*Y.M.H.A.*
- Goldstein, Jesse  
1253 S. California Ave.  
*Isaiah L.I.O.F.S.I.*
- Goldstein, Joseph  
4106 S. State St.  
*Star. L.O.K.O.J.*
- Goldstein, Joseph, Mrs.  
1439 Garfield Blvd.  
*Sarah G.L.*
- Goldstein, J., Mrs.  
1345 N. Hoyne Ave.  
*Moses M.L.A.*
- Goldstein, J.  
1129 Milwaukee Ave.  
*Sarah L.S.H.*
- Goldstein, J. B., Mrs.  
1345 N. Hoyne Ave.  
*Chic. I.A.*
- Goldstein, Katherine  
5138 Michigan Ave.  
*Bar. H.C.-W.*
- Goldstein, Lena  
1517 S. Spaulding Ave.  
*Isaiah S.; Unity L.S.*
- Goldstein, L.  
3535 Grenshaw St.  
*Har. L.O.K.O.J.*
- Goldstein, L., Mrs.  
1256 Independence Blvd.  
*B.M.Z.W.C.; Inst. W.C.*
- Goldstein, Louis  
1247 N. Wells St.  
*Unity L.O.K.O.J.*
- Goldstein, L.  
1946 Potomac Ave.  
*Mich. R.L.I.W.S.O.*
- Goldstein, L.  
1353 W. Taylor St.  
*Jew. E.A.*
- Goldstein, L.  
2400 S. Oakley Ave.  
*C.H.I.*
- Goldstein, Max, Mrs.  
4752 Ellis Ave.  
*Coun. J.W.; Moth. A.; C.H.I.W.A.*
- Goldstein, Max  
2603 Potomac Ave.  
*Nicz. L.O.K.O.J.*

THE CHICAGO JEWISH COMMUNITY BLUE BOOK

- Goldstein, Maurice  
Goldstein, M., Mrs.  
2603 Potomac Ave.  
*B.M.Z.W.C.*
- Goldstein, Max  
2110 W. North Ave.  
*C.H.I.*
- Goldstein, Max  
2724 Evergreen Ave.  
*Star. L.O.K.O.J.*
- Goldstein, Max E.  
1639 S. Clifton Park Ave.  
*Chic. A.C.J.C.R.A.*
- Goldstein, M., Mrs.  
5037 Prairie Ave.  
*B.M.Z.W.C.*
- Goldstein, M., Mrs.  
3325 W. 15th St.  
*Jew. C.R.S.*
- Goldstein, M.  
2333 Armitage Ave.  
*Su. C.C.*
- Goldstein, M.  
1255 N. Claremont Ave.  
*Jew. E.A.*
- Goldstein, M.  
4839 Champlain Ave.  
*Beac. C.*
- Goldstein, M.  
1725 Washburne Ave.  
*Nicz. L.O.K.O.J.*
- Goldstein, M.  
2107 W. Division St.  
*B'Nai D.O.Z.C.*
- Goldstein, M. T.  
4942 Michigan Ave.  
*B'Nai S.T.I.*
- Goldstein, P., Mrs.  
1151 12th St.  
*Ind. S.C.*
- Goldstein, Ray  
3357 Douglas Blvd.  
*North W.Y.P.A.*
- Goldstein, Reuben  
1501 S. Harding Ave.  
*Lawn. C.C.*
- Goldstein, Robt.  
4616 Clarendon Ave.  
*Tem. S.*
- Goldstein, Robt., Mrs.  
4616 Clarendon Ave.  
*Bar. H.W.C.; Lad. A.T.S.;  
Coun. J.W.*
- Goldstein, Rose  
2133 Potomac Ave.  
*Isaiah S.*
- Goldstein, R.  
29 W. 47th St.  
*Sis. O.A.*
- Goldstein, R., Mrs.  
4744 Vincennes Ave.  
*Inf. A.*
- Goldstein, R.  
1644 Chase Ave.  
*Excel. L.I.O.F.S.I.*
- Goldstein, Sarah  
4456 Wentworth Ave.  
*Pride C.L.*
- Goldstein, Samuel, Mrs.  
4744 Vincennes Ave.  
*Joc. L.; B.M.Z.W.C.; Inf.  
A.*
- Goldstein, Sam  
5729 Calumet Ave.  
*B'Nai S.T.I.*
- Goldstein, Simon  
4456 Wentworth Ave.  
*Pride C.L.*
- Goldstein, Simon J.  
4716 Ellis Ave.  
*Sinai T.*
- Goldstein, Simon, Mrs.  
4716 Ellis Ave.  
*Joc. L.; Moth. A.; Coun.  
J.W.*
- Goldstein, Sylvia  
218 E. 49th St.  
*Young P.C.A.*
- Goldstein, S., Mrs.  
3449 Douglas Blvd.  
*Ind. S.C.; Good. W.W.;  
Chic. A.C.J.C.R.A.*
- Goldstein, S., Mrs.  
Canton, Ill.  
*Wom. S.Z.C.*
- Goldstein, S., Mrs.  
4740 Prairie Ave.  
*So. S.L.P.C.S.*
- Goldstein, S. J., Mrs.  
4759 Forrester Ave.  
*Isaiah W.C.*
- Goldstein, Wm., Mrs.  
4035 Calumet Ave.  
*Deb.*
- Goldstein, Wm., Mrs.  
3558 Grand Blvd.  
*Sarah G.L.*
- Goldstein, Wm.  
1263 S. Central Park Ave.  
*Dr. Mar. E.L.O.K.O.J.*
- Goldstein, Miss  
1336 W. 13th St.  
*Su. C.C.*
- Goldstein, Mrs.  
1309 S. Turner Ave.  
*Chic. A.C.J.C.R.A.*
- Goldstein, Miss  
1318 Kedval Ave.  
*Chic. A.C.J.C.R.A.*
- Goldstein, Mrs.  
4458 Wentworth Ave.  
*Lad. S.B.J.C.*
- Goldstein, Mrs.  
64 E. 50th St.  
*Amer. L.A.S.*
- Goldstein, Mrs.  
1224 S. Springfield Ave.  
*Amer. L.A.S.*
- Goldstein, Mrs.  
3401 Douglas Blvd.  
*Ind. S.C.*
- Goldstine, Arthur H.  
1245 Foster Ave.  
*Zion C.*
- Goldstine, A. H., Mrs.  
1245 Foster Ave.  
*Coun. J.W.*
- Goldstine, Babette, Mrs.  
6212 Champlain Ave.  
*So. S.H.C.*
- Goldstine, Eli, Mrs.  
947 Winona Ave.  
*Moth. A.; Lad. A.T.S.;  
Young W.A.J.C.R.S.*
- Goldstine, F.  
53 W. 18th St.  
*Sis. O.A.*
- Goldstine, Geo. W.  
3356 Flournoy St.  
*Zion C.*
- Goldstine, Harry  
118 N. La Salle St.  
*C.H.I.*
- Goldstine, H., Mrs.  
919 Margate Ter.  
*Coun. J.W.*
- Goldstine, Isidor, Mrs.  
4850 Champlain Ave.  
*Sinai T.S.*
- Goldstine, Max  
4752 Ellis Ave.  
*Sinai T.; C.H.I.*
- Goldstine, Max, Mrs.  
4752 Ellis Ave.  
*Sinai T.S.; Hun. C.S.W.A.*
- Goldstine, Milton D.  
118 N. Keeler Ave.  
*Zion C.*
- Goldstine, Rose  
1321 N. Oakley Blvd.  
*Lad. A.M.H.L.*
- Goldstine, Sam  
1225 N. Claremont Ave.  
*Y.M.H.A.; Jun. A.M.N.J.O.  
H.*
- Goldstine, S., Mrs.  
2409 N. Kedzie Blvd.  
*Coun. J.W.*
- Goldstone, Florence  
3325 W. 15th St.  
*Jun. A.M.N.J.O.H.*
- Goldstraudt, O.  
928 Ashland Ave.  
*Unity L.S.*
- Goldstrich, G., Mrs.  
2136 LeMoyné St.  
*Jew. E.A.W.C.*

# MONSEN CLEANING CO.

BRICK, STONE AND TERRA COTTA CLEANING  
TUCK POINTERS, GENERAL BUILDING REPAIRING

**SAND BLAST WORK**

59 East Randolph Street

Phone Central 2172

THE CHICAGO JEWISH COMMUNITY BLUE BOOK

- Golstrich, S.  
 2136 LeMayne St.  
*Beth E.-T.*
- Goldwasser, Morris  
 1342 S. Springfield Ave.  
*North F.C.*
- Goldwater, Frank, Mrs.  
 1822 Grand Ave.  
*Bar. H.W.C.; Zion C.;  
 W'om. S.Z.C.*
- Goldwater, H., Mrs.  
 5034 Champlain Ave.  
*Inf. A.*
- Golin, Chas.  
 1535 S. Ridgeway Ave.  
*Su. C.C.*
- Golin, S.  
 3537 W. Hastings St.  
*Su. C.C.*
- Gollos, Florence  
 911 Lawrence Ave.  
*Isaiah S.*
- Gollusch, R.  
 1872 Wilmot Ave.  
*Chic. L.O.K.O.J.*
- Golman, Wm.  
 922 S. Robey St.  
*Beac. C.*
- Golper, L., Mrs.  
 635 S. Paulina St.  
*Lad. A.P.O.W.*
- Goldstein, Eliza, Mrs.  
 Milford, Ill.  
*Bar. H.W.C.*
- Goltz, Anna  
 417 W. Chicago Ave.  
*Lad. A.M.H.L.*
- Golub, B.  
 1344 W. 12th St.  
*New. C.L.O.K.O.J.*
- Golubock, Phil  
 1503 Millard Ave.  
*Y.M.H.A.*
- Gomberg, Harry  
 1306 N. Artesian Ave.  
*Star. L.O.K.O.J.*
- Gombrig, Hattie  
 5246 Michigan Ave.  
*Bar. H. C.W.*
- Gombrig, Ralph  
 4456 Prairie Ave.  
*Isaiah T.*
- Gombrig, Ralph, Mrs.  
 4456 Prairie Ave.  
*Joc. L.; Chic. W.A.; Ruth  
 C.*
- Goodfriend, A. B., Mrs.  
 510 E. 46th St.  
*Inf. A.*
- Goodfriend, A. Mrs.  
 East Chicago, Ill.  
*Will. W.W.C.*
- Goodfriend, E.  
 6020 S. Carpenter St.  
*Sarah L.S.H.*
- Goodfriend, Herman II.  
 656 E. 51st St.  
*Sinai T.; C.H.I.*
- Goodfriend, Herman II., Mrs.  
 656 E. 51st St.  
*Chic. W.A.; Sinai T.S.*
- Goodfriend, Dr.  
 2131 Haddon Ave.  
*B'Nai D.O.Z.A.*
- Goodfriend, Kate  
 2131 Haddon Ave.  
*B'Nai D.O.Z.A.; Lad. A.B.  
 D.O.Z.C.*
- Goodhart, Beatrice, Miss  
 6018 St. Lawrence Ave.  
*Jun. A.B.S.T.I.*
- Goodhart, Jacob J.  
 6018 St. Lawrence Ave.  
*B'Nai S.T.I.*
- Goodhart, Jacob J., Mrs.  
 6018 St. Lawrence Ave.  
*Sis. B.S.T.I.*
- Goodhart, Philip II.  
 Chicago Beach Hotel  
*Sinai T.; C.H.I.*
- Goodhart, Philip II., Mrs.  
 Chicago Beach Hotel  
*Chic. W.A.; Ruth C.; Moth.  
 A.*
- Goodkind, L., Mrs.  
 2709 Crystal St.  
*Anshe E.S.*
- Goodkind, Maurice L., Mrs.  
 5450 Cornell Ave.  
*Chic. W.A.*
- Goodman, Abe, Mrs.  
 224 E. 53rd St.  
*Bar. H.W.C.*
- Goodman, Abe L.  
 4711 Michigan Ave.  
*Isaiah T.*
- Goodman, Abe L., Mrs.  
 4711 Michigan Ave.  
*Ruth C.; Isaiah W.C.; Joc.  
 L.; Will. W.W.C.; C.H.I.  
 W.A.*
- Goodman, Abraham  
 1849 Van Buren St.  
*Nicz. L.O.K.O.J.*
- Goodman, A., Mrs.  
 4803 Forrestville Ave.  
*Coun. J.W.*
- Goodman, Belle N., Mrs.  
 4938 Prairie Ave.  
*Joc. L.*
- Goodman, Bessie  
 1847 S. Millard Ave.  
*Jun. A.M.N.J.O.H.*
- Goodman, Carrie M., Mrs.  
 4048 Grand Blvd.  
*Coun. J.W.*
- Goodman, Celia  
 1626 Clifton Park Ave.  
*Jun. A.M.N.J.O.H.*
- Goodman, Charles  
 5310 South Park Ave.  
*Rav. C.*
- Goodman, Chas., Mrs.  
 5310 South Park Ave.  
*Bar. H.W.C.*
- Goodman, Claire  
 4803 Forrestville Ave.  
*Deb. J.*
- Goodman, Clara  
 3426 South Park Ave.  
*Deb. J.*
- Goodman, Clarence, Mrs.  
 5117 Ellis Ave.  
*Jun. A.M.A.*
- Goodman, C.  
 2976 South Park Ave.  
*So. S.H.C.*
- Goodman, David, Mrs.  
 3836 Grand Blvd.  
*Mai. W.*
- Goodman, David, Mrs.  
 4713 Forrestville Ave.  
*Sarah G.L.; Isaiah W.C.;  
 Coun. J.W.*
- Goodman, David, Mrs.  
 1126 E. 46th St.  
*Isaiah T.*
- Goodman, Ezra  
 3437 W. 12th Pl.  
*Latv. C.C.*
- Goodman, Frank  
 3542 Wentworth Ave.  
*Unity L.O.K.O.J.*
- Goodman, F., Mrs.  
 3141 W. 15th St.  
*Had. C.*
- Goodman, Gertrude  
 3137 Douglas Blvd.  
*Young P.C.A.; North W.Y.  
 P.A.*
- Goodman, Harry, Mrs.  
 4526 Oakenwald Ave.  
*Chic. W.A.; Coun. J.W.;  
 Moth. A.*
- Goodman, Harry, Mrs.  
 4734 Ellis Ave.  
*Ruth C.*
- Goodman, H. A., Mrs.  
 5436 Winthrop Ave.  
*Bar. H. C.W.; Mai. W.*
- Goodman, Isidore  
 1524 W. 12th St.  
*Nicz. L.O.K.O.J.*
- Goodman, Isaac  
 520 E. 42nd St.  
*Isaiah T.*
- Goodman, Isaac, Mrs.  
 520 E. 42nd St.  
*Coun. J.W.*
- Goodman, Jack  
 2336 Cortez St.  
*Zer. G.F.Z.S.*
- Goodman, Jacob M.  
 557 Melrose St.  
*Tcm. S.*
- Goodman, Jacob M., Mrs.  
 557 Melrose St.  
*Joc. L.; Lad. A.T.S.; Bar.  
 H.W.C.*
- Goodman, Jacob, Dr.  
 3137 Douglas Blvd.  
*Young P.C.A.*
- Goodman, J., Mrs.  
 1122 Independence Blvd.  
*B.M.Z.W.C.; Had. C.; Inst.  
 W.C.*
- Goodman, J., Mrs.  
 5832 Michigan Ave.  
*Will. W.W.C.*
- Goodman, J., Mrs.  
 709 E. 50th St.  
*Isaiah W.C.*
- Goodman, Lee  
 820 Montrose Ave.  
*C.H.I.; Tcm. S.*
- Goodman, Lee, Mrs.  
 820 Montrose Ave.  
*Bar. H.W.C.; Lad. A.T.S.*
- Goodman, Lester E., Mrs.  
 509 E. 49th St.  
*Chic. W.A.; Jun. A.M.A.*
- Goodman, L. J., Mrs.  
 5834 South Park Ave.  
*Joc. L.*
- Goodman, Louis  
 3245 W. Madison St.  
*Zion C.*



THE CHICAGO JEWISH COMMUNITY BLUE BOOK

- Goodman, L., Mrs.  
5818 Indiana Ave.  
*Will. W.W.C.*
- Goodman, L., Mrs.  
2124 Springfield Ave.  
*Wom. J.C.A.; Tem. J.W.C.*
- Goodman, L., Mrs.  
4444 Clifton Park Ave.  
*Coun. J.W.*
- Goodman, Magnus, Mrs.  
624 E. 51st St.  
*Joc. L.; Coun. J.W.*
- Goodman, Mark D.  
811 Drexel Sq.  
*C.H.I.; Stan. C.; Sinai T.*
- Goodman, Mark D., Mrs.  
811 Drexel Sq.  
*Moth. A.; Ruth C.; Coun. J.W.; Sinai T.S.*
- Goodman, May, Miss  
4148 Grand Blvd.  
*Coun. J.W.; Mai. W.; C.H.I.W.A.*
- Goodman, Milton F.  
4840 Ellis Ave.  
*Stan. C.; Sinai T.*
- Goodman, Milton F., Mrs.  
4840 Ellis Ave.  
*Chic. W.A.; C.H.I.; Moth. A.; C.H.I.W.A.; Sinai T.S.*
- Goodman, Milton E., Mrs.  
4619 Michigan Ave.  
*Joc. L.; Mai. W.*
- Goodman, Moses  
4854 Grand Blvd.  
*K.A.M.T.*
- Goodman, M., Mrs.  
4803 Forrestville Ave.  
*Joc. L.*
- Goodman, M.  
1427 S. St. Louis Ave.  
*North W.Y.P.A.*
- Goodman, M.  
5462 Lake Ave.  
*Sarah L.S.H.*
- Goodman, Philip  
1847 S. Millard Ave.  
*Jun. A.M.N.J.O.H.; Lawn. C.C.*
- Goodman, Philip L.  
2644 Richmond St.  
*Bar. H.W.C.; Will. W.W. C.; Coun. J.W.*
- Goodman, Ralph C.  
1616 S. Millard Ave.  
*Y.M.H.A.*
- Goodman, R., Mrs.  
1401 Jefferson St.  
*Ind. S.C.*
- Goodman, Samuel  
5748 South Park Ave.  
*Isaiah T.*
- Goodman, Samuel, Mrs.  
5748 South Park Ave.  
*Moth. A.; Isaiah W.C.; Joc. L.*
- Goodman, Sam L.  
1620 W. 15th St.  
*Beac. C.*
- Goodman, Sara  
429 E. 45th St.  
*Pride C.L.*
- Goodman, Sol, Mrs.  
Boulevard Inn  
*Coun. J.W.*
- Goodman, Sydney  
3808 S. State St.  
*Star L.O.K.O.J.*
- Goodman, S., Mrs.  
1512 Hyde Park Blvd.  
*Isaiah W.C.*
- Goodstadt, Mrs.  
1330 Troy St.  
*Wom. J.C.A.*
- Goodstein, I.  
1236 S. Sawyer Ave.  
*Tem. J.W.C.*
- Goodstein, L.  
714 Buckingham Pl.  
*Ohaveh A.B.H.H.C.*
- Goodstein, L., Mrs.  
714 Buckingham Pl.  
*Anshe E.S.*
- Goodstein, L., Mrs.  
1114 California Ave.  
*West S.L.J.R.S.*
- Goodwillig, E., Mrs.  
5115 University Ave.  
*Ruth C.*
- Goodwin, A. L.  
3421 W. 12th St.  
*Y.M.H.A.*
- Goorman, M., Mrs.  
1431 S. Homan Ave.  
*Lad. A.P.O.W.*
- Gorchacoff, I.  
1121 S. Halsted St.  
*Har. L.O.K.O.J.*
- Gorchacoff, D., Mrs.  
910 S. Ashland Blvd.  
*Inst. W.C.; B.M.Z.W.C.*
- Gordman, Mrs.  
1519 Kedzie Ave.  
*Chic. A.C.J.C.R.A.*
- Gordon, Abe  
3715 15th St.  
*Har. L.O.K.O.J.*
- Gordon, Annie  
3141 W. 15th St.  
*Pride C.L.*
- Gordon, A.  
3058 Greenview Ave.  
*Anshe E.C.*
- Gordon, A. M.  
3345 Douglas Blvd.  
*Lawn. C.*
- Gordon, B., Miss  
1664 Millard Ave.  
*Had. C.*
- Gordon, Celia  
3612 Douglas Blvd.  
*Chic. A.J.R.T.*
- Gordon, Cyril  
1511 Central Park Ave.  
*Jun. A.M.N.J.O.H.*
- Gordon, David E.  
3141 W. 15th St.  
*Pride C.L.*
- Gordon, D.  
1916 Humboldt Blvd.  
*Beth-E.T.*
- Gordon, D. J., Mrs.  
5017 Champlain Ave.  
*Jew. C.R.S.*
- Gordon, Esther  
1644 S. St. Louis Ave.  
*Jun. A.M.N.J.O.H.*
- Gordon, George, Mrs.  
616 E. 50th Pl.  
*Deb.; Coun. J.W.; Isaiah W.C.; B.M.Z.W.C.; Will. W.W.C.*
- Gordon, Geo J.  
1233 N. Hoyne Ave.  
*Col. L.I.O.F.S.I.*
- Gordon, Harry Mrs.  
705 S. Kedzie Ave.  
*Bar. H.W.C.*
- Gordon, H., Mrs.  
2019 De Kalb St.  
*Jew. C.R.S.*
- Gordon, H.  
623 N. Hamlin Ave.  
*Ohave Z.M.*
- Gordon, I., Mrs.  
1952 W. 12th St.  
*Inst. W.C.*
- Gordon, I., Mrs.  
3623 Douglas Blvd.  
*I.W.A.*
- Gordon, I. L.  
1843 W. Jackson Blvd.  
*Excel. L.I.O.F.S.I.*
- Gordon, Jacob, Mrs.  
4421 Calumet Ave.  
*Deb.*
- Gordon, Jacob  
3058 Greenview Ave.  
*Anshe E.C.*
- Gordon, J., Mrs.  
3058 Greenview Ave.  
*Anshe E.S.*
- Gordon, Joseph  
1644 S. St. Louis Ave.  
*Jun. A.M.N.J.O.H.*
- Gordon, Julius  
1410 N. Hoyne Ave.  
*Star. L.O.K.O.J.*

**THE ACME TOP FOR WINTER AND SUMMER**

Converts car into open or closed Sedan at 1/3 cost; detachable or permanent; non-protruding, nonrattling; smooth fit; minimum weight, maximum strength; individual designs; satisfaction guaranteed. **Winter Tops and Glass Enclosures at Lowest Prices.**

**ACME AUTO BODY WORKS, 1326 MICHIGAN AVENUE**  
EDW. L. WEINMAN 2nd FLOOR CALUMET 7396

THE CHICAGO JEWISH COMMUNITY BLUE BOOK

- Gordon, J.  
623 N. Hamlin Ave.  
*Ohave Z.M.*
- Gordon, J.  
3612 Douglas Blvd.  
*North W.Y.P.A.*
- Gordon, J. M.  
1449 Cornelia Ave.  
*Excl. L.I.O.F.S.I.*
- Gordon, L., Mrs.  
3343 W. 12th St.  
*Chic. A.C.J.C.R.A.*
- Gordon, L., Mrs.  
2756 W. 12th St.  
*Chic. A.C.J.C.R.A.*
- Gordon, L. E., Dr.  
1425 Millard Ave.  
*Lawn. C.; Lawn. C.C.;  
Beac. C.*
- Gordon, L. E., Mrs.  
1425 Millard Ave.  
*Jew. C.R.S.; Lawn. C.C.*
- Gordon, L. J.  
1410 N. Hoyne Ave.  
*Beth-E-T.*
- Gordon, Morris  
1107 S. Winchester Ave.  
*Lawn. L.I.O.B.S.*
- Gordon, M., Mrs.  
3717 Maple Sq. Ave.  
*Lad. A.T.S.*
- Gordon, M. E., Mrs.  
4751 Sheridan Rd.  
*Bar. H.W.C.; Will. W.W.C.*
- Gordon, M. M., Mrs.  
4639 St. Lawrence Ave.  
*Young W.A.J.C.R.S.;  
Isaiah W.C.*
- Gordon, M. M., Mrs.  
5130 Drexel Blvd.  
*B.M.Z.W.C.; Jew. C.R.S.*
- Gordon, M. M., Mrs.  
600 E 47th St  
*Coun. J.W.*
- Gordon, M. M.  
4545 Vincennes Ave.  
*B.M.Z.W.C.*
- Gordon, Ruth  
1410 N. Hoyne Ave.  
*North W.Y.P.A.; Deb. J.*
- Gordon, R., Mrs.  
1215 S. Lawndale Ave.  
*Lib. C.*
- Gordon, Samuel  
1639 S Lawndale Ave.  
*Pride C.L.*
- Gordon, Sarah  
4951 Sheridan Rd.  
*Ber. A.L.; Lad. B.-E.*
- Gordon, Stella  
1520 Wilson Ave.  
*Jun. A.M.N.J.O.H.*
- Gordon, S., Mrs.  
1416 S. Homan Ave.  
*Lawn. L.A.S.; West S.L.I.  
R.S.*
- Gordon, Mrs.  
3611 12th St.  
*Ind. S.C.; Lawn. L.A.S.*
- Gordon, Mrs.  
3345 Douglas Blvd.  
*West S.L.I.R.S.*
- Gordon, Mrs.  
1318 Kedvale Ave.  
*Chic. A.C.J.C.R.S.*
- Gore, E., Miss  
1428 Kedzie Ave.  
*Louis D.B.Z.G.*
- Gore, D., Mrs.  
1428 Kedzie Ave.  
*Lawn. L.A.S.*
- Gorman, Harry  
1559 Turner Ave.  
*Star. L.O.K.O.J.*
- Gorov, S., Mrs.  
3940 Calumet Ave.  
*Lad. S.B.J.C.*
- Gorov, Mrs.  
3940 Calumet Ave.  
*So. S.L.P.C.S.*
- Gorelick, Jake  
826 S. Paulina St.  
*Star. L.O.K.O.J.*
- Gorrellick, I.  
2625 Augusta St.  
*Louis D.B.Z.G.*
- Gorrison, I., Miss  
1323 N. Lawndale Ave.  
*Louis D.B.Z.G.*
- Gosline, Barbara, Mrs.  
5123 Michigan Ave.  
*Joc. L.*
- Gottfried, Martin  
1258 S. Morgan St.  
*Nicz. L.O.K.O.J.*
- Gottlieb, A., Mrs.  
5005 Drexel Blvd.  
*Isaiah W.C.*
- Gottlieb, Florence, Miss  
5005 Drexel Blvd.  
*Chic. W.A.*
- Gottlieb, F.  
2977 Wentworth Ave.  
*Sarah L.S.H.*
- Gottlieb, G.  
4427 Prairie Ave.  
*Bar. H.W.C.; Hum. C.S.  
W.A.*
- Gottlieb, H. A., Mrs.  
5639 Michigan Ave.  
*Hum. C.S.W.A.*
- Gottlieb, I.  
2500 Logan Blvd.  
*Beth-E-T.*
- Gottlieb, Joseph  
937 Maxwell St.  
*Dr. Mar. E.L.O.K.O.J.*
- Gottlieb, Julia  
1231 S. Avers Ave.  
*Lady M.L.*
- Gottlieb, J.  
3027 Logan Blvd.  
*Beth-E-T.*
- Gottlieb, J., Mrs.  
3027 Logan Blvd.  
*Will. W.W.C.*
- Gottlieb, Louis  
4900 W. 31st St.  
*North W.Y.P.A.*
- Gottlieb, Rose, Mrs.  
5005 Drexel Blvd.  
*Coun. J.W.*
- Gottlieb, Rudolph  
510 Roscoe St.  
*Beth-E-T.*
- Gottlieb, Rudolph, Mrs.  
510 Roscoe St.  
*Coun. J.W.; Bar. H.W.C.*
- Gottlieb, R., Mrs.  
1828 Aldine Ave.  
*Chic. I.A.*
- Gottlieb, Sadie  
5440 Calumet Ave.  
*Jun. A.M.A.; Deb. J.*
- Gottlieb, Samuel J., Mrs.  
4819 Vincennes Ave.  
*Moth. A.; Coun. J.W.; Joc.  
L.*
- Gottlieb, Sidney  
914 Medinah Bldg.  
*C.H.I.*
- Gottschalk, Adolph, Mrs.  
1023 Hyde Park Bldg.  
*Joc. L.*
- Gottschalk, Gustave  
1023 Hyde Park Blvd.  
*Raz. C.; Stan. C.; Sinai T.;  
C.H.I.*
- Gottschalk, Gustave, Mrs.  
1023 Hyde Park Blvd.  
*Moth. A.*
- Gottstein, I. L.  
1316 Independence Blvd.  
*Coun. J.W.*
- Gottstein, S. J., Mrs.  
3257 Douglas Blvd.  
*Coun. J.W.*
- Gould, Rose  
1923 W. Polk St.  
*Young P.C.A.*
- Gourvitch, Marian  
3154 Douglas Blvd.  
*Young P.C.A.*
- Grabenheimer, Samuel  
4939 Grand Blvd.  
*K.A.M.T.*
- Grabenheimer, Samuel, Mrs.  
4939 Grand Blvd.  
*Moth. A.; Coun. J.W.; Chic.  
W.A.; Joc. L.*
- Grabenheimer, Samuel  
41st St. and Ashland Ave.  
*C.H.I.*
- Grabfield, Jacob, Mrs.  
4611 Grand Blvd.  
*Sinai T.; Moth. A.; C.H.I.  
W.A.; Chic. W.A.*
- Grabner, Etta  
5342 Prairie Ave.  
*Young W.A.J.C.R.S.*
- Grabner, S., Mrs.  
5342 Prairie Ave.  
*Will. W.W.C.*
- Gradarsky, Rose  
2603 Augusta St.  
*Lad. A.M.H.L.*
- Gradman, Morris  
1659 W. 12th St.  
*Unity L.O.K.O.J.*
- Gradstein, Vitta  
1530 Trumbull Ave.  
*Lad. A.M.H.L.*
- Graff, B., Mrs.  
4952 Indiana Ave.  
*So. S.L.P.C.S.*
- Graff, B.  
6020 St. Lawrence Ave.  
*So. S.H.C.*
- Graff, B., Mrs.  
6090 St. Lawrence Ave.  
*B.M.Z.W.C.; Wom. J.C.A.*
- Graff, Ed  
1245 S. Avers Ave.  
*Beac. C.; Lawn. C.; New.  
C.; L.O.K.O.J.*
- Graff, Gwendolyn  
820 S. Robey St.  
*Jun. A.M.N.J.O.H.*

THE CHICAGO JEWISH COMMUNITY BLUE BOOK

- Graff, Jos. W.  
1320 S. Avers Ave.  
*Beac. C.*
- Graff, Jos. W., Mrs.  
1320 S. Avers Ave.  
*Tem. J.W.C.*
- Graff, Harry  
1245 S. Avers Ave.  
*Beac. C.*
- Graham, Israel, Mrs.  
1821 W. 35th St.  
*So. S.H.C.*
- Graham, Jeffrey  
1821 W. 35th St.  
*So. S.J.M.C.*
- Grainker, H., Mrs.  
1528 S. Sawyer Ave.  
*Jew. C.R.S.*
- Graner, M., Mrs.  
4826 Indiana Ave.  
*Mai. W.*
- Granick, Abraham  
5317 Michigan Ave.  
*B'Nai S.T.I.*
- Granick, Abraham, Mrs.  
5317 Michigan Ave.  
*Deb.; Isaiah W.C.; Sis. B.S.T.I.; Coun. J.W.*
- Granick, Clara  
5706 South Park Ave.  
*Ber. A.L.*
- Granman, Herbert, Mrs.  
854 E. 52nd St.  
*Mai. W.; Ruth C.*
- Grasgreen, Matilda  
2125 W. Division St.  
*Isaiah S.*
- Grass, H., Mrs.  
1359 Marquette Rd.  
*Isaiah W.C.; Will. W.W.C.*
- Grass, I. J.  
4633 Prairie Ave.  
*B'Nai S.T.I.*
- Grass, Lena  
1281 W. 71st St.  
*Isaiah S.*
- Grassman, Joseph F., Mrs.  
5821 Michigan Ave.  
*Moth. A.*
- Gratch, Samuel  
2303 W. North Ave.  
*Niez. L.O.K.O.J.*
- Grauer, M. F., Mrs.  
4809 Forrestville Ave.  
*Coun. J.W.*
- Grawoig, Harry  
1254 St. Louis Ave.  
*Isaiah L.I.O.F.S.I.*
- Grawoig, Herman  
1254 St. Louis Ave.  
*Isaiah L.I.O.F.S.I.*
- Grawoig, H., Mrs.  
3301 Douglas Blvd.  
*Jew. C.R.S.*
- Grawoig, I.  
1139 S. Albany Ave.  
*Beac. C.*
- Gray, Gertrude  
2615 Potomac Ave.  
*B'Nai D.O.Z.A.*
- Green, Abe, Mrs.  
4536 Grand Blvd.  
*Sarah G.L.*
- Green, Alice G., Mrs.  
5403 Indiana Ave.  
*Will. W.W.C.*
- Green, Arthur  
2027 W. Fowler St.  
*B'Nai J.A.*
- Green, A. L., Mrs.  
1515 E. 65th Pl.  
*Will. W.W.C.*
- Green, A., Mrs.  
3423 Douglas Blvd.  
*Inst. W.C.*
- Green, A., Mrs.  
4517 Calumet Ave.  
*Mai. W.*
- Green, Ernestine, Mrs.  
554 E. 51st St.  
*Isaiah W.C.*
- Green, Freda  
2701 Evergreen Ave.  
*Jun. A.M.N.J.O.H.*
- Green, Hulda  
5915 Michigan Ave.  
*Ber. A.L.*
- Green, J. B., Mrs.  
3328 W. 12th St.  
*Tem. J.W.C.*
- Green, L., Miss  
1437 S. Homan Ave.  
*Louis D.B.Z.G.*
- Gran, Max, Mrs.  
4431 Calumet Ave.  
*Hun. C.S.W.A.; Sis. B.S. T.I.*
- Green, Nathan  
51 E. Harrison St.  
*Niez. L.O.K.O.J.*
- Green, Ralph, Mrs.  
5310 Michigan Ave.  
*Chic. W.A.; Sinai T.S.; Coun. J.W.*
- Green, Samuel E.  
4540 Drexel Blvd.  
*Sinai T.; Stan. C.*
- Green, Samuel, Mrs.  
4540 Drexel Blvd.  
*Sinai T.S.; Chic. W.A.;*
- Green, Sam  
5305 Calumet Ave.  
*Excl. L.I.O.F.S.I.*
- Green, William  
1218 Troy St.  
*Y.M.H.A.*
- Green, Mrs.  
1218 Troy St.  
*Ind. S.C.*
- Greenbaum, J., Mrs.  
745 Gordon Tr.  
*Lad. A.T.S.*
- Greenbaum, S., Mrs.  
847 Barry Ave.  
*Lad. A.T.S.*
- Greenbaum, Bella, Miss  
4910 Vincennes Ave.  
*Isaiah W.C.*
- Greenbaum, Julius  
1515 S. Lawndale Ave.  
*Y.M.H.A.*
- Greenbaum, J. C.  
323 Ashland Blk.  
*Excl. L.I.O.F.S.I.*
- Greenbaum, Morris S., Mrs.  
3727 Grand Blvd.  
*Coun. J.W.; Chic. W.A.*
- Greenbaum, Morris S., Mrs.  
3727 Grand Blvd.  
*Chic. W.A.*
- Greenbaum, Philip, Mrs.  
6211 South Park Ave.  
*Sarah G.L.*
- Greenbaum, Sadelle  
1555 S. Trumbull Ave.  
*Amity C.*
- Greenbaum, Sig. S.  
3422 W. Adams St.  
*Zion C.*
- Greenbaum, Sig. S., Mrs.  
3422 W. Adams St.  
*Jew. C.R.S.; Coun. J.W.; Wom. S.Z.C.*
- Greenbaum, Selig  
411 E. 48th St.  
*Sinai T.*
- Greenbaum, Selig, Mrs.  
411 E. 48th St.  
*Coun. J.W.; Chic. W.A.; Moth. A.; Ruth C.; Sinai T.S.*
- Greenberg, Adele  
1400 N. Irving Ave.  
*North W.Y.P.A.*
- Greenberg, Albert L.  
3540 W. Harrison St.  
*Zion C.*
- Greenberg, Albert L., Mrs.  
3540 W. Harrison St.  
*Wom. S.Z.C.*
- Greenberg, A.  
1251 N. Rockwell St.  
*North W.Y.P.A.*
- Greenberg, Bess  
1915 Evergreen Ave.  
*Young P.C.A.*
- Greenberg, Chas. T.  
4504 Champlain Ave.  
*Jun. A.M.N.J.O.H.*

NEED INSURANCE?

Telephone, Write to, or Call on

MORRIS AUGUSTUS

EXPERT SERVICE

Life, Fire, Accident, Burglary, Automobile, Liability, Plate Glass

SUITE 603 INSURANCE EXCHANGE

175 W. Jackson Boulevard

Phone Wabash 1556



THE CHICAGO JEWISH COMMUNITY BLUE BOOK

- Greenberg, C.  
1251 N. Rockwell St.  
*North W.Y.P.A.*
- Greenberg, D., Mrs.  
3509 W. 12th Pl.  
*Jew. C.R.S.; I.H.W.A.*
- Greenberg, D.  
3509 W. 12th Pl.  
*Beac. C.*
- Greenberg, D.  
3255 W. 12th St.  
*Dr. Mar. E.L.O.K.O.J.*
- Greenberg, D.  
1429 S. Millard Ave.  
*New C.L.O.K.O.J.*
- Greenberg, E.  
4750 Champlain Ave.  
*Beac. C.*
- Greenberg, F., Mrs.  
1162 Grand Ave.  
*Jew. E.A.H.C.*
- Greenberg, Hannah  
1915 Evergreen Ave.  
*Young P.C.A.*
- Greenberg, Helen  
1241 N. Claremont Ave.  
*North W.Y.P.A.*
- Greenberg, Herman  
1915 Evergreen Ave.  
*North F.C.*
- Greenberg, H.  
1401 Park Ave.  
*Jew. E.A.*
- Greenberg, H. R.  
3119 S. 19th St.  
*Tem. J.W.C.*
- Greenberg, Isadore  
1320 S. Homan Ave.  
*Jun. A.M.N.J.O.H.; Ohave Z.M.*
- Greenberg, I., Mrs.  
1601 Ridgeway Ave.  
*West. S.L.I.R.S.*
- Greenberg, I., Dr  
2000 W. Division St.  
*Jew. E.A.*
- Greenberg, Jos.  
3123 Douglas Blvd.  
*New C.L.O.K.O.J.*
- Greenberg, Joseph  
1038 N. Robey St.  
*North F.C.*
- Greenberg, Jos.  
1838 S. Sawyer Ave.  
*Star. L.O.K.O.J.*
- Greenberg, Kate  
3332 W. 12th St.  
*Young W.A.J.C.R.S.*
- Greenberg, Louis, Mrs.  
4927 Washington Park Pl.  
*Jew. C.R.S.*
- Greenberg, Louis, Mrs.  
6125 Evans Ave.  
*Bar. H.W.C.; Coun. J.W.*
- Greenberg, Louis  
3332 W. 12th St.  
*F.M.H.A.*
- Greenberg, L.  
4934 St. Lawrence Ave.  
*So. S.H.C.*
- Greenberg, L. B.  
3104 Carlisle Pl.  
*Tem. J.W.C.*
- Greenberg, Meyer H.  
3451 W. 12th St.  
*Ill. L.O.K.O.J.*
- Greenberg, Michael  
1322 N. Robey St.  
*North. F.C.; Fort. M.C.*
- Greenberg, Minnie, Mrs.  
5209 Indiana Ave.  
*B'Nai S.T.I.; Ber. A.L.; Sis. B.S.T.I.*
- Greenberg, M.  
936 W. Taylor St.  
*Jew. E.A.*
- Greenberg, M.  
1212 S. Miller St.  
*New C.L.O.K.O.J.*
- Greenberg, Mrs.  
2626 N. Spaulding Ave.  
*Moses M.L.A.*
- Greenberg, Phillip B., Dr.  
Wesley Memorial Hospital  
*Young P.C.A.*
- Greenberg, S., Mrs.  
1830 S. Lawndale Ave.  
*Ind. S.C.; Amer. L.A.S.*
- Greenberg, S., Mrs.  
1343 Jefferson St.  
*Ind. S.C.*
- Greenberg, S., Mrs.  
631 W. Madison St.  
*Inst. W.C.*
- Greenberg, Y.  
2160 W. Polk St.  
*Unity L.O.K.O.J.*
- Greenberg, Mrs.  
3154 Douglas Blvd.  
*West S.L.I.R.S.*
- Greenberg, Mrs.  
1320 S. Homan Ave.  
*Chic. A.C.J.C.R.A.*
- Greenberg, Mrs.  
1631 S. Hamlin Ave.  
*Ind. S.C.*
- Greenberg, Mrs.  
3253 W. 12th St.  
*Ind. S.C.*
- Greenberg, Mrs.  
1518 Turner Ave.  
*West S.L.I.R.S.*
- Greenberger, Stella, Mrs.  
448 E. 48th St.  
*Mai. W.*
- Greenberger, Mrs.  
4529 Prairie Ave.  
*Lad. S.B.J.C.*
- Greenblatt, Louis  
1938 S. Lawndale Ave.  
*Jun. A.M.N.J.O.H.*
- Greenblatt, L., Mrs.  
4801 Grand Blvd.  
*Jew. C.R.S.*
- Greenblatt, S., Mrs.  
4357 Grand Blvd.  
*Coun. J.W.; B.M.Z.W.C.*
- Greenburg, Ira E.  
1918 W. 63rd St.  
*Pros. L.O.K.O.J.*
- Greenburg, Jack  
953 W. 63rd St.  
*Pros. L.O.K.O.J.*
- Greene, A., Mrs.  
3493 Dow las Blvd.  
*West S.L.I.R.S.*
- Greene, B.  
927 Alexander Pl.  
*B.M.Z.W.C.*
- Greenebaum, Pabette, Mrs.  
3847 Grand Blvd.  
*Joc. L.*
- Greenebaum, Benj. I.  
4510 Hermitage Ave.  
*C.H.I.; Sinai T.*
- Greenebaum, Benj. I., Mrs.  
4516 N. Hermitage Ave.  
*Coun. J.W.; Sinai T.S.; Sarah G.L.*
- Greenebaum, Edgar N.  
1146 Hyde Park Blvd.  
*Sinai T.; C.H.I.; Rav. C.*
- Greenebaum, Edgar N., Mrs.  
1146 Hyde Park Blvd.  
*Sinai T.S.*
- Greenebaum, Elias  
4510 Grand Blvd.  
*C.H.I.; Sinai T.*
- Greenebaum, Harry  
32 W. Washington St.  
*C.H.I.*
- Greenebaum, Henry E.  
3337 Michigan Ave.  
*C.H.I.; Stan. C.; Sinai T.*
- Greenebaum, Henry E., Mrs.  
3337 Michigan Ave.  
*C.H.I.; Chic. W.A.; Sinai T.S.; Coun. J.W.; Moth. A.*
- Greenebaum, Henry N.  
4346 N. Hermitage Ave.  
*Sarah G.L.; Moth. A.; Sinai T.S.; Coun. J.W.*
- Greenebaum, James E.  
4508 Grand Blvd.  
*C.H.I.; Sinai T.; Stan. C.*
- Greenebaum, James E., Mrs.  
4508 Grand Blvd.  
*Sinai T.S.; C.H.I.W.A.; Chic. W.A.; Moth. A.; Ruth C.; Coun. J.W.; Deb.*
- Greenebaum, Jonas  
745 Gordon Tr.  
*C.H.I.; Tem. S.*
- Greenebaum, Jonas, Mrs.  
745 Gordon Tr.  
*Bar. H.W.C.; C.H.I.W.A.*
- Greenebaum, Lawrence  
c/o Mandel Bros.  
*Stan. C.*
- Greenebaum, Lawrence, Mrs.  
c/o Mandel Bros.  
*Mai. W.*
- Greenebaum, Morris S., Mrs.  
Metropole Hotel  
*C.H.I.W.A.*
- Greenebaum, Moses E.  
4504 Grand Blvd.  
*Sinai T.; C.H.I.; Stan. C.; Rav. C.*
- Greenebaum, Moses E., Mrs.  
4504 Drexel Blvd.  
*Joc. L.; Chic. W.A.; Sinai T.S.; Coun. J.W.; Moth. A.*
- Greenebaum, Moses E., Jr.  
4504 Drexel Blvd.  
*Sinai T.*
- Greenbaum, M. E., Jr., Mrs  
4504 Drexel Blvd.  
*Sinai T.S.; C.H.I.W.A.*
- Greenebaum, Moses S.  
4929 Grand Blvd.  
*Sinai T.*

- Greenebaum, Moses S., Mrs.  
4929 Grand Blvd.  
*Sarah G.L.; Coun. J.W.;  
Sinai T.S.*
- Greenebaum, S.  
616 Aldine Ave.  
*Tem. S.*
- Greenebaum, Walter J.  
9 S. La Salle St.  
*C.H.I.; Sinai T.; Stan. C.*
- Greenfeld, E., Mrs.  
931 Winchester Ave.  
*Chic. A.C.J.C.R.A.*
- Greenfield, Abe  
1332 N. Campbell Ave.  
*North W.Y.P.A.*
- Greenfield, Sadie  
1322 N. Claremont Ave.  
*North W.Y.P.A.; Zer. G.F.  
Z.S.*
- Greenfield, Sam  
2027 Evergreen Ave.  
*III. L.O.K.O.J.*
- Greenfield, S. L.  
1216 Independence Blvd.  
*III. L.O.K.O.J.*
- Greenfield, S. L., Mrs.  
1216 Independence Blvd.  
*Tem. J.W.C.*
- Greenfield, S.  
1523 W. Taylor St.  
*New C.L.O.K.O.J.*
- Greenfield, Mrs.  
2659 W. Walton St.  
*Lad. A.B.D.O.Z.C.*
- Greengard, Birdie  
2805 Washington Blvd.  
*Bar. H.C.W.*
- Greengard, B., Mrs.  
1521 Millard Ave.  
*Jew. C.R.S.; Wom. L.A.*
- Greengard, David C.  
3543 W. Adams St.  
*Zion C.*
- Greengard, David C., Mrs.  
3543 W. Adams St.  
*Jew. C.R.S.; Wom. S.Z.C.*
- Greengard, Harry  
4132 Kedvale Ave.  
*Anshe E.C.; Tem. S.;  
C.H.I.*
- Greengard, Harry, Mrs.  
4132 N. Kedvale Ave.  
*Bar. H.W.C.; Coun. J.W.  
C.; Lad. A.T.S.; Jew. C.  
R.S.*
- Greengard, Libbie, Miss  
3257 Douglas Blvd.  
*I.W.A.*
- Greengard, Max  
5945 S. Michigan Ave.  
*So. S.H.C.*
- Greengard, Max, Mrs.  
5945 Michigan Ave.  
*Sis. O.A.; Isaiah W.C.; C.  
H.I.W.A.; Lad. A.C.*
- Greengard, Max  
800 Sibley St.  
*C.H.I.*
- Greengard, M., Mrs.  
631 Waveland Ave.  
*Hun. C.S.W.A.*
- Greengard, Samuel  
2805 Washington Blvd.  
*Zion C.; Gar. C.L.*
- Greengard, S., Mrs.  
2805 Washington Blvd.  
*Wom. S.Z.C.*
- Greenhaus, Sophie  
1305 N. Western Ave.  
*B'Nai D.O.Z.A.*
- Greenhoot, David  
5710 Michigan Ave.  
*Sinai T.*
- Greenhoot, David, Mrs.  
5710 Michigan Ave.  
*Ruth S.; Sarah G.L.; Sinai  
T.S.; Coun. J.W.*
- Greenhoot, S., Mrs.  
5420 Cornell Ave.  
*Sinai T.*
- Greenhoot, S., Mrs.  
4411 Berkeley Ave.  
*Sinai T.S.; Deb.*
- Greenhouse, Jos.  
N. Kedzie Ave.  
*New C.L.O.K.O.J.*
- Greenhut, David, Mrs.  
6050 Vernon Ave.  
*Deb.*
- Greenhut, P.  
364 E. 61st St.  
*So. S.H.C.*
- Greensfelder, Eugene  
4605 Woodlawn Ave.  
*Sinai T.; Stan. C.; C.H.I.*
- Greensfelder, Eugene S., Mrs.  
4605 Woodlawn Ave.  
*Ruth, C.; Chic. W.A.*
- Greensfelder, Isaac, Mrs.  
4759 Ingleside Ave.  
*Sinai T.*
- Greensfelder, Louis A., Mrs.  
Chicago Beach Hotel  
*Chic. W.A.*
- Greensfelder, Rose, Miss  
4759 Ingleside Ave.  
*Chic. W.A.*
- Greenskin, M.  
3308 W. 19th St.  
*Col. L.I.O.F.S.I.*
- Greenspahn, Mrs.  
1607 S. Hamlin Ave.  
*Ind. S.C.*
- Greenspan, Abe  
543 E. Bowen St.  
*Star. L.O.K.O.J.*
- Greenspan, Carrie  
225 N. Cicero Ave.  
*Ber. A.L.*
- Greenspan, M., Mrs.  
225 N. Cicero Ave.  
*Hun. C.S.W.A.; Jew. C.R.S.*
- Greenspan, Samuel  
602 N. Leamington Ave.  
*Zion C.*
- Greenspan, Samuel, Mrs.  
602 N. Leamington Ave.  
*Wom. S.Z.C.*
- Greenspohn, Bea.  
616 Noble St.  
*North W.Y.P.A.*
- Greenstein, Jos.  
1039 W. 12th St.  
*Har. L.O.K.O.J.*
- Greenstein, Mrs.  
3308 W. 19th St.  
*Chic. A.C.J.C.R.A.*
- Greenstein, Mr.  
307 S. Crawford Ave.  
*Gar. C.L.*
- Greenstone, E.  
2020 Milwaukee Ave.  
*Jew. E.A.*
- Greenstone, E., Mrs.  
2149 Powell Ave.  
*Jew. E.A.W.C.; Lad. A.M.  
H.L.*
- Greenwald, B., Mrs.  
6217 Vernon Ave.  
*Mai. W.*
- Greenwald, C., Mrs.  
3239 Michigan Ave.  
*Jew. C.R.S.*
- Greenwald, Frank, Mrs.  
5032 Michigan Ave.  
*Moth. A.; Joc. L.*
- Greenwald, Jennie  
635 E. 49th St.  
*Isaiah S.*
- Greenwald, Joseph B.  
5131 S. Michigan Ave.  
*Isaiah T.; C.H.I.*
- Greenwald, Joseph B., Mrs.  
5131 Michigan Ave.  
*Chic. W.A.; Coun. J.W.;  
Isaiah W.C.; Sarah G.L.;  
Deb.*
- Greenwald, J., Mrs.  
3622 W. 15th St.  
*Chic. I.A.*
- Greenwald, M. G., Mrs.  
4925 Calumet Ave.  
*Wom. J.C.A.; Lad. A.C.;  
West S.L.I.R.S.*
- Greenwald, M.  
1203 W. 12th St.  
*Unity L.O.K.O.J.*

Telephone Majestic 7533

# BABBE-SIGNS

"JUST A LITTLE DIFFERENT"

111 South Clark Street

THE CHICAGO JEWISH COMMUNITY BLUE BOOK

- Greenwald, M. S.  
3014 E. 92nd St.  
*Bik. C.C.*
- Greenwood, B.  
6125 Eberhardt Ave.  
*K.A.M.T.*
- Greilshiem E.  
3714 Indiana Ave.  
*Sis. O.A.*
- Greilshiem, Louis, Mrs.  
3714 Indiana Ave.  
*So. S.H.C.*
- Greilshiemer, Julius  
3103 Wentworth Ave.  
*So. S.H.C.*
- Greilshiemer, Maurice, Mrs.  
3542 Grand Blvd.  
*Sinai T.S.*
- Greinberger, Geo.  
508 S. Dearborn St.  
*Har. L.O.K.O.J.*
- Gresham, Lillian  
4329 Michigan Ave.  
*Deb. J.*
- Griesheimer, E. M., Mrs.  
4347 Vincennes Ave.  
*Joc. L.*
- Griesheimer, Fred  
4329 Michigan Ave.  
*Stan. C.*
- Griesheimer, Fred, Mrs.  
4329 Michigan Ave.  
*Bar. H.W.C.; Joc. L.*
- Griesheimer, Morris, Mrs.  
5052 Ellis Ave.  
*Coun. J.W.; Joc. L.*
- Griesman, B., Mrs.  
1918 W. 63rd St.  
*Will. W.W.C.*
- Grinker, H., Mrs.  
2717 Sunnyside Ave.  
*Good. W.W.*
- Grinker, Julius, Mrs.  
6736 Euclid Ave.  
*Chic. W.A.; Sarah G.L.*
- Grinker, Mary  
1528 S. Sawyer Ave.  
*Bcr. A.L.*
- Grinker, Mrs.  
5640 South Park Ave.  
*Mai. W.*
- Groak, Irvin D., Mrs.  
5443 Indiana Ave.  
*Sis. B.S.T.I.; Isaiah W.C.; Hun. C.S.W.A.*
- Grobman, Sam  
843 Wells St.  
*Star. L.O.K.O.J.*
- Grodson, Samuel C.  
155 N. Clark St.  
*C.H.I.*
- Grodzins, I.  
332 E. 35th St.  
*Ger. L.I.O.F.S.I.*
- Grodzins, I., Mrs.  
6108 Vernon Ave.  
*B.M.Z.W.C.; Jew. C.R.S.*
- Groll, Harry  
309 S. Karlov Ave  
*Dr. Max. E.L.O.K.O.J.*
- Grollman, Harry  
612 E. 51st St.  
*Excl. L.I.O.F.S.I.*
- Grollman, Harry, Mrs.  
5487 Greenwood Ave.  
*Deb.; Jun. A.M.A.*
- Grollman, Isaac  
Chicago Beach Hotel  
*C.H.I.; Isaiah T.*
- Grollman, Isaac, Mrs.  
Chicago Beach Hotel  
*Deb. J.; Mai. W.; Jew. C.R.S.; Isaiah W.C.; B.M.Z.W.C.*
- Grollman, Louis  
617 E. 59th St.  
*C.H.I.; B'Nai S.T.I.*
- Grollman, Louis, Mrs.  
617 E. 59th St.  
*Inf. A.; Mai. W.*
- Grollman, L.  
5322 Michigan Ave.  
*Excl. L.I.O.F.S.I.*
- Grombacher, A., Mrs.  
5213 Calumet Ave.  
*Sis. B.S.T.I.*
- Grombacher, Chas.  
5239 Calumet Ave.  
*Excl. L.I.O.F.S.I.*
- Groner, Sam  
2153 Potomac Ave.  
*Zer. G.F.Z.S.*
- Grose, Simon  
1559 Turner Ave.  
*Y.M.H.A.*
- Grosman, Mrs.  
2857 Logan Blvd.  
*Inst. W.C.*
- Gross, A.  
838 S. Marshfield Ave.  
*Ill. L.O.K.O.J.*
- Gross, A., Mrs.  
3822 W. 12th St.  
*Chic. A.C.J.C.R.A.*
- Gross, Ben  
3829 Broadway  
*Anshe E.C.*
- Gross, C.  
6503 Cottage Grove Ave.  
*Chic. L.O.K.O.J.*
- Gross, Dan  
5312 Calumet Ave.  
*B'Nai S.T.I.*
- Gross, Dan, Mrs.  
5312 Calumet Ave.  
*Sis. B.S.T.I.*
- Gross, David  
323 W. Randolph St.  
*C.H.I.*
- Gross, E.  
347 E. 58th St.  
*Sarah L.S.H.*
- Gross, E., Mrs.  
347 E. 58th St.  
*Will. W.W.C.*
- Gross, Joseph, Mrs.  
5711 Michigan Ave.  
*Joc. L.*
- Gross, J.  
326 W. Van Buren St.  
*Col. L.I.O.F.S.I.*
- Gross, J.  
1910 N. Western Ave.  
*Moscs M.C.*
- Gross, Leon I.  
5926 Indiana Ave.  
*Sinai T.*
- Gross, Louis, Mrs.  
5440 Prairie Ave.  
*Joc. L.*
- Gross, Louis J.  
5356 Michigan Ave.  
*B'Nai S.T.I.; Excl. L.I.O.F.S.I.*
- Gross, Louis, Mrs.  
5356 Michigan Ave.  
*Hun. C.S.W.A.*
- Gross, Marc  
5239 Ingleside Ave.  
*Young P.C.A.*
- Gross, Maurice  
4909 Forrestville Ave.  
*Amity C.*
- Gross, Max  
6816 Ridgeland Ave.  
*K.A.M.T.*
- Gross, Minnie  
2727 Evergreen Ave.  
*Fort. M.C.*
- Gross, Morris  
175 W. Jackson Blvd.  
*Unity L.O.K.O.J.*
- Gross, M.  
72 W. Lake St.  
*B'Nai D.O.Z.C.*
- Gross, Nathan S.  
4909 Washington Park Blvd.  
*Isaiah T.*
- Gross, Nathan S., Mrs.  
4909 Washington Park Blvd.  
*Isaiah W.C.*
- Gross, Nettie  
308 E. 44th St.  
*Bar. H.C.W.*
- Gross, Pincus A., Mrs.  
5300 South Park Ave.  
*Coun. J.W.; Bar.; H.W.C.; Hun. C.S.W.A.*
- Gross, Rosa, Mrs.  
Metropole Hotel  
*Moth. A.*
- Gross, Rose  
2035 Haddon Ave.  
*Isaiah S.*
- Gross, Sadie, Miss  
3806 Grand Blvd.  
*Mai. W.*
- Gross, Samuel  
5259 Ingleside Ave.  
*Young P.C.A.*
- Gross, Sam  
610 N. Monticello Ave.  
*Unity L.O.K.O.J.*
- Gross, S.  
2430 W. Harrison St.  
*Jun. A.M.N.J.O.H.*
- Gross, S. P., Mrs.  
1907 N. Oakley Blvd.  
*Chic. I.A.*
- Grossbaum, Mark  
5313 Prairie Ave.  
*Excl. L.I.O.F.S.I.*
- Grossberg, J. G., Mrs.  
344 E. 56th St.  
*B.M.Z.W.C.; Mai. W.; Wom. J.C.A.; Coun. J.W.; Inst. W.C.*
- Grossberg, J., Mrs.  
5507 Loomis St.  
*Wom. J.C.A.*
- Grossberg, Ralph E.  
344 E. 56th St.  
*Young P.C.A.*
- Grossfeld, E.  
3540 Fulton St.  
*Har. L.O.K.O.J.*

THE CHICAGO JEWISH COMMUNITY BLUE BOOK

- Grossfeld, Harry, Mrs.  
509 Roscoe St.  
*Bar. H.W.C.; B.M.Z.W.C.;  
Coun. J.W.; Wom. J.C.A.*
- Grossfeld, I.  
1855 S. Troy St.  
*B.M.Z.W.C.*
- Grossfeld, J., Mrs.  
1907 S. Sawyer Ave.  
*Mai. W.*
- Grossfeld, S. E.  
430 St. James Pl.  
*C.H.I.; Tem. S.*
- Grossfeld, S. E., Mrs.  
430 St. James Pl.  
*Coun. J.W.; Bar. H.W.C.;  
Lad. A.T.S.; B.M.Z.W.C.*
- Grossman, A., Mrs.  
1110 Pratt Blvd.  
*Jew. C.R.S.*
- Grossman, A., Mrs.  
3166 Hudson Ave.  
*Hun. C.S.W.A.*
- Grossman, A., Mrs.  
3425 Douglas Blvd.  
*Jew. C.R.S.*
- Grossman, Birdie  
1242 Independence Blvd.  
*Young P.C.A.*
- Grossman, Blanche, Miss  
5244 South Park Ave.  
*Jun. A.B.S.T.I.*
- Grossman, B.  
8452 Buffalo Ave.  
*Bik. C.C.*
- Grossman, David  
1245 S. Karlov Ave  
*Dr. Mar. E.L.O.K.O.J.*
- Grossman, David  
1450 N. Talman Ave.  
*B'Nai D.O.Z.A.*
- Grossman, D.  
1208 Independence, Blvd.  
*B.M.Z.W.C.*
- Grossman, Edward B.  
4759 Drexel Blvd.  
*Sinai T.; Stan. C.; C.H.I.;  
Rav. C.*
- Grossman, Edward B., Mrs.  
4759 Drexel Blvd.  
*Coun. J.W.; Joc. L.; Chic.  
W.A.*
- Grossman, Ellenor  
3759 Ward St.  
*Young P.C.A.*
- Grossman, Frank I., Mrs.  
4316 Grand Blvd.  
*Chic. W.A.*
- Grossman, Gittel  
1679 Milwaukee Ave.  
*Lad. A.M.H.L.*
- Grossman, G., Mrs.  
1340 S. Albany Ave.  
*Jew. C.R.S.*
- Grossman, Herman  
3920 Grand Blvd.  
*Stan. C.; Sinai T.*
- Grossman, Herman, Mrs.  
3920 Grand Blvd.  
*Sinai T.S.; Mai. W.; Ruth  
C.; Coun. J.W.; Joc. L.;  
Chic. W.A.*
- Grossman, Hortense, Miss  
3920 Grand Blvd.  
*Mai. W.; Chic. W.A.*
- Grossman, H.  
1342 Independence Blvd.  
*Lawn. C.*
- Grossman, H., Mrs.  
1342 Independence Blvd.  
*Wom. J.C.A.; Jew. C.R.S.*
- Grossman, H.  
3522 Bosworth Ave.  
*Anshe E.C.*
- Grossman, H. C.  
1416 Farragut Ave.  
*Col. L.I.O.F.S.I.*
- Grossman, Ignatz  
2857 Logan Blvd.  
*Moses M.C.*
- Grossman, Ig., Mrs.  
2857 Logan Blvd.  
*Hun. C.S.W.A.; Coun. J.W.;  
B.M.Z.W.C.; Bar. H.W.C.;  
Moses M.L.A.*
- Grossman, Isidor A.  
5628 South Park Ave.  
*C.H.I.; B'Nai S.T.I.*
- Grossman, Isidor A., Mrs.  
5628 South Park Ave.  
*Joc. L.; Sis. B.S.T.I.*
- Grossman, I., Mrs.  
2953 Wabash Ave.  
*Jew. C.R.S.*
- Grossman, I.  
2634 W. North Ave.  
*Moses M.C.*
- Grossman, I.  
8728 Commercial Ave.  
*Bik. C.C.*
- Grossman, I., Mrs.  
2400 W. Division St.  
*Moses M.L.A.; Will. W.W.  
C.*
- Grossman, J., Mrs.  
6411 Sangamon St.  
*Bar H.W.C.; Will. W.W.C.;  
Coun. J.W.; Isaiah S.*
- Grossman, J., Mrs.  
4850 St. Lawrence Ave.  
*Isaiah W.C.*
- Grossman, J. F., Mrs.  
5729 Calumet Ave.  
*Coun. J.W.*
- Grossman, M. M.  
1331 Independence Blvd.  
*Lawn. C.*
- Grossman, M. M., Mrs.  
1331 Independence Blvd.  
*Lawn. C.C.S.; Jew. C.R.S.;  
Lawn. L.A.S.*
- Grossman, M.  
2134 W. Division St.  
*B'Nai D.O.Z.C.*
- Grossman, M.  
1217 N. Lincoln St.  
*Mich. R.L.I.W.S.O.*
- Grossman, Nathan  
1223 N. Hoyne Ave.  
*B'Nai D.O.Z.A.*
- Grossman, Nettie  
3166 E. Court  
*Deb. J.*
- Grossman, Peter A.  
5244 South Park Ave.  
*B'Nai S.T.I.; C.H.I.; Col.  
L.I.O.F.S.I.*
- Grossman, Peter A., Mrs.  
5244 South Park Ave.  
*Deb.; Sis. B.S.T.I.*
- Grossman, Ph.  
1632 Sawyer Ave.  
*Har. L.O.K.O.J.*
- Grossman, Ruby  
2400 Division St.  
*B'Nai D.O.Z.A.*
- Grossman, Sam  
1006 S. Halsted St.  
*Unity L.O.K.O.J.*
- Grossman, S., Mrs.  
1906 S. Halsted St.  
*Lawn L.A.S.*
- Grossman, S. B.  
2023 W. Division St.  
*Jew. E.A.*
- Grossman, S. C.  
2134 W. Division St.  
*B'Nai D.O.Z.C.*
- Grossman, U.  
8658 Colfax Ave.  
*Bik. C.C.*
- Grossman, W., Mrs.  
729 Grand Ave.  
*Jew. C.R.S.*
- Grossman, Mrs.  
1233 N. Hoyne Ave.  
*Lad. A.B.D.O.Z.C.*
- Grossman, Mrs.  
1340 Albany Ave.  
*Ind. S.C.*
- Grossman, Mrs.  
1305 N. Western Ave.  
*Lad. A.B.D.O.Z.C.*
- Groupe, Abe  
1426 S. Clifton Park Ave.  
*Jun. A.M.N.J.O.H.*
- Groupe, J., Dr.  
1426 Clifton Park Ave.  
*North W.Y.P.A.*

# WILLIS S. GRAY

## Physical Culture and Skilled Massage

Over twenty years at this location

Main 3221

600 to 605 TACOMA BUILDING

Auto. 31906

THE CHICAGO JEWISH COMMUNITY BLUE BOOK

- Grove, Ida, Mrs.  
1100 N. Oakley Ave.  
*Wom. J.C.A.; Jew. E.A.W.C.*  
*Lawn. I.A.S.*
- Grubin, T., Miss  
1846 Seldon St.  
*Young P.C.A.*
- Gruener, E.  
4815 N. Monticello Ave.  
*Tem. B-E.*
- Gruener, R.  
4845 N. Monticello Ave.  
*Tem. B-E.*
- Grunewald, H., Mrs.  
3041 Logan Blvd.  
*Hun. C.S.W.C.*
- Gruenhut, Flora  
112 E. 50th St.  
*Young W.A.J.C.R.S.*
- Gruenhut, Martha  
112 E. 50th St.  
*Young W.A.J.C.R.S.*
- Grupell, Jake  
1553 Millard Ave.  
*Y.M.H.A.*
- Grusd, S. H., Mrs.  
1432 S. Hamlin Ave.  
*Lib. C.*
- Grusin, Fannie, Miss  
1421 S. Lawndale Ave.  
*Lib. C.*
- Grusin, M.  
1421 S. Halsted St.  
*C.H.I.*
- Grusin, Rose, Miss  
1421 S. Lawndale Ave.  
*Lib. C.*
- Guberman, Sam  
3312 W. 12th St.  
*Dr. Max. E.L.O.K.O.J.*
- Gudeman, Clara, Mrs.  
4812 Kimbark Ave.  
*Mai. W.*
- Gudeman, Edward, Dr.  
4812 Kimbark Ave.  
*Sinai T.; C.H.I.*
- Gudeman, Edward, Mrs.  
4812 Kimbark Ave.  
*Sinai T.S.; Moth. A.; Joc. L.; Ruth C.; Chic. W.A.; Coun. J.W.*
- Guerny, Rose, Miss  
1443 Homan Ave.  
*I.W.A.*
- Guettel, Blanche  
5244 Prairie Ave.  
*Deb. J.*
- Guettel, J.  
1209 Noble St.  
*Excl. L.I.O.F.S.I.*
- Guettel, M., Mrs.  
Vincennes Hotel  
*Isaiah T.; Isaiah W.C.; Coun. J.W.*
- Guettel, Rebecca  
Spitz Hotel  
*Peb. J.*
- Guettel, Samuel  
Vincennes Hotel  
*Gar. C.L.*
- Guggenheim, Alfred  
6215 S. Halsted St.  
*B'Nai S.T.I.*
- Guggenheim, Alfred, Mrs.  
6215 S. Halsted St.  
*Sis. B.S.T.I.; Sarah G.L.; Coun. J.W.*
- Guggenheim, E., Mrs.  
3552 Cottage Grove Ave.  
*Inf. A.*
- Guggenheim, Fred  
4900 Vincennes Ave.  
*K.A.M.T.*
- Guggenheim, Fred, Mrs.  
4900 Vincennes Ave.  
*Sarah G.L.*
- Guggenheim, Jos.  
2911 Wentworth Ave.  
*C.H.I.*
- Guggenheim, Max  
4749 Indiana Ave.  
*Ill. L.O.K.O.J.; K.A.M.T.; Sinai T.*
- Guggenheim, Max, Mrs.  
4749 Indiana Ave.  
*Deb.*
- Guggenheim, M., Mrs.  
2640 Lakeview Ave.  
*Lad. A.T.S.*
- Guggenheim, Sadie  
6357 Eberhardt Ave.  
*Unity L.S.*
- Guggenheim, Solomon  
5947 Indiana Ave.  
*B'Nai S.T.I.*
- Guggenheim, Solomon, Mrs.  
5947 Indiana Ave.  
*Sarah G.L.*
- Guggenheim, S., Mrs.  
4826 Calumet Ave.  
*Coun. J.W.; Sarah G.L.*
- Guggenheim, Wm.  
Union Stock Yards  
*Isaiah L.I.O.F.S.I.*
- Gumberts, Hortense  
4643 Indiana Ave.  
*Deb. J.*
- Gumbiner, Isadore  
3454 Grenshaw St.  
*Dr. Max. E.L.O.K.O.J.*
- Gumbiner, I., Mrs.  
3056 Logan Blvd.  
*Baby P.S.C.*
- Gumbiner, Jacob  
3906 W. 13th St.  
*Dr. Max. E.L.O.K.O.J.*
- Gumbiner, Nathan  
5113 Indiana Ave.  
*So. S.H.C.*
- Gumbiner, Nathan, Mrs.  
5113 Indiana Ave.  
*Coun. J.W.*
- Gumbinsky, Nathan  
4420 Grand Blvd.  
*C.H.I.*
- Gundling, Jacob, Mts.  
5137 Drexel Blvd.  
*Ruth C.; C.H.I.W.A.; Deb.; Chic. W.A.*
- Gunberg, Jacob  
138 N. LaSalle St.  
*Isaiah L.I.O.F.S.I.*
- Gunther, Frances B.  
915 Margate Ter.  
*Jun. A.M.N.J.O.H.*
- Gunther, L., Mrs.  
1244 S. Spaulding Ave.  
*Will W.W.C.; Good W.W.*
- Gunther, Lena  
1316 S. Turner Ave.  
*Unity L.S.*
- Gurevitch, S.  
2362 Robey St.  
*Jew. E.A.*
- Gureovitz Flo  
1401 N. Fairfield Ave.  
*B'Nai D.O.Z.A.*
- Gurhan, Belle V., Mrs.  
3653 Michigan Ave.  
*Mai. W.*
- Gurhan, H. J., Mrs.  
Lakota Hotel  
*Mai. W.*
- Gurney, N.  
1521 S. Kedzie Ave.  
*Har. L.O.K.O.J.*
- Gurow, B., Mrs.  
832 N. Oakley Ave.  
*Wom. J.C.A.; Jew. E.A.W.C.*
- Gurskie, Ben  
4004 Clarendon Ave.  
*Ansic E.A.*
- Gusfield, Julian J.  
5022 Grand Blvd.  
*C.H.I.*
- Gusfield, Julian, Mrs.  
5022 Grand Blvd.  
*Coun. J.W.; Chic. W.A.; Sinai T.S.; Joc. L.*
- Gussack, S., Mrs.  
908 S. Winchester Ave.  
*West. S.L.I.R.S.*
- Gustman, Adolph  
5020 Prairie Ave.  
*Isaiah T.*
- Guthman, Belle, Miss  
5025 Michigan Ave.  
*Coun. J.W.; Sis. B.S.T.I.; Sarah G.L.*
- Guthman, Bertha  
5318 South Park Ave.  
*Young W.A.J.C.R.S.; Deb. J.*
- Guthman, Chas.  
4439 Michigan Ave.  
*Sinai T.*
- Guthman, Chas., Mrs.  
4439 Michigan Ave.  
*Will W.W.C.; Coun. J.W.*
- Guthman, D., Mrs.  
5023 Michigan Ave.  
*Coun. J.W.*
- Guthman, Edward, Mrs.  
5026 Michigan Ave.  
*Joc. L.; Will W.W.C.*
- Guthman, Emil  
4733 Michigan Ave.  
*Sinai T.; Isaiah L.I.O.F.S.I.*
- Guthman, Esther, Mrs.  
825 Drexel Sq.  
*Coun. J.W.*
- Guthman, Eugene  
229 S. Market St.  
*Sinai T.; Stan. C.*
- Guthman, Julius, Mrs.  
Evanston, Ill.  
*Chic. A.J.R.T.; Bar. H.W.C.*
- Guthman, Max, Mrs.  
5318 South Park Ave.  
*Sinai T.S.; Joc. L.*
- Guthman, Max, Mrs.  
4510 Grand Blvd.  
*Coun. J.W.*
- Guthman, Minnie  
2976 West Park Ave.  
*Young W.A.J.C.R.S.*
- Guthman, Solomon, Mrs.  
Vincennes Hotel  
*Chic. W.A.*



- Guthman, S. D.  
955 W. Madison St.  
*Hum. L.A.S.*
- Guthman, W. B.  
212 S. Franklin St.  
*C.H.I.*
- Guthman, Sigmund, Mrs.  
Lakota Hotel  
*Ruth C.; Sinai T.S.; Chic. W.A.; Sinai T.*
- Guthmann, Wm. B., Mrs.  
825 Drexel Sq.  
*Chic. W.A.*
- Gutkowsky, H. W.  
1350 S. Kedvale Ave.  
*Su. C.C.*
- Gutkowsky, J.  
3827 W. Fillmore St.  
*Su. C.C.*
- Gutman, Anna  
5005 Vincennes Ave.  
*Young W.A.J.C.R.S.*
- Gutman, Emma E., Mrs.  
4510 Grand Blvd.  
*Sinai T.*
- Gutman, Eugene J., Mrs.  
3653 Michigan Ave.  
*Joc. L.; Chic. W.A.*
- Gutman, Engene  
5703 Washington Blvd.  
*C.H.I.W.A.*
- Gutman, Jul  
Hotel Evanston  
*Tem. S.*
- Gutman, Nathan S., Mrs.  
4510 Grand Blvd.  
*Sinai T.S.; Chic. W.A.; Joc. L.; Moth. A.; C.H.I.W.A.; Ruth. C.; Coun. J.W.*
- Gutman, R.  
4548 Prairie Ave.  
*Sarah L.S.H.*
- Gutman, Sidney  
5424 East View Pk.  
*C.H.I.*
- Gutman, Sidney, Mrs.  
5424 East View Pk.  
*Moth. A.; Ruth C.*
- Gutmann, E. J.  
3653 Michigan Ave.  
*K.A.M.T.*
- Guttman, Celesta  
4733 St. Lawrence Ave.  
*Isaiah S.*
- Guttman, Clara, Mrs.  
4744 Vincennes Ave.  
*Lady M.L.*
- Guttman, Fannie  
3146 Darwin Tr.  
*Isaiah S.*
- Guttman, Minnie  
2976 South Park Ave.  
*Chic. A.J.R.T.*
- Guttman, P.  
5831 Calumet Ave.  
*Sarah L.S.H.*
- Gutstadt, Chas., Mrs.  
1330 S. Troy St.  
*Ind. S.C.; Lawn. L.A.S.*
- Guttstein, L., Mrs.  
1609 S. Lawndale Ave.  
*Lad. A.P.O.W.*
- Gutwillig, Emil  
4937 Vincennes Ave.  
*Sinai T.; C.H.I.*
- Gutwillig, Emil, Mrs.  
4937 Vincennes Ave.  
*Isaiah W.C.; Mai. W.; Chic. Young P.C.A.H.*
- Gutwillig, E.  
939 Argyle St.  
*Tem. S.*
- Gutwillig, E., Mrs.  
939 Argyle St.  
*Lad. A.T.S.; Mai. W.; Bar. H.W.C.*
- Gutwillig, Frances  
939 Argyle Ave.  
*Bar. H.C.-W.*
- Guzik, Jos.  
3914 Greshaw St.  
*Bcac. C.*
- Gyory, Ignatz  
5003 Lake St.  
*Unity L.O.K.O.J.*
- Gyory, Isabel  
5542 Ingleside Ave.  
*Young P.C.A.*
- Gyory, Rose  
5542 Ingleside Ave.  
*Young P.C.A.*
- H
- Haas, Adolph, Mrs.  
5543 Calumet Ave.  
*Isaiah W.C.*
- Haas, A. R., Mrs.  
5543 Prairie Ave.  
*Jun. A.M.A.; Sarah G.L.*
- Haas, Bernhard  
2036 N. Sawyer Ave.  
*Ger. L.I.O.F.S.I.*
- Haas, Charles  
3331 South Park Ave.  
*C.H.I.; Sinai T.; Stan. C.*
- Haas, Clara  
1907 N. 43d Ave.  
*Bar. H.C.-W.*
- Haas, D., Mrs.  
840 Lakeside Pl.  
*Will. W.W.C.*
- Haas, Fannie  
2516 Thomas St.  
*Pride C.L.*
- Haas, Gus  
1611 N. Lincoln St.  
*Sinai T.*
- Haas, Gus, Mrs.  
1611 Lincoln St.  
*Sinai T.S.*
- Haas, Jennie  
2424 Haddon Ave.  
*Zer. G.F.Z.S.*
- Haas, J. J., Mrs.  
4339 Grand Blvd.  
*Moth. A.*
- Haas, Louis  
2516 Thomas St.  
*Pride C.L.*
- Haas, Margaret  
5930 South Park Ave.  
*Unity L.S.*
- Haas, Moses, Mrs.  
Lakota Hotel  
*Coun. J.W.*
- Haber, A., Mrs.  
5443 Indiana Ave.  
*Isaiah W.C.; Coun. J.W.*
- Haber, Asher, Mrs.  
6154 South Park Ave.  
*Isaiah W.C.*
- Haber, Morris  
4347 Vincennes Ave.  
*Isaiah T.*
- Haber, Morris, Mrs.  
4347 Vincennes Ave.  
*Isaiah W.C.; Joc. L.; Coun. J.W.*
- Haber, Moses  
5443 Indiana Ave.  
*Isaiah T.; C.H.I.*
- Haber, Rose  
2342 Iowa St.  
*Lad. A.M.H.L.*
- Hacht, Adolph, Mrs.  
5722 South Park Ave.  
*Isaiah W.C.*
- Hachtman, I., Mrs.  
2142 S. Crawford Ave.  
*Jew. C.R.S.*
- Hacken, Leah, Miss  
1318 S. Albany Ave.  
*Lawn. C.C.*
- Hackner, E.  
320 S. Market St.  
*Jew. E.A.*
- Hackner, K.  
3618 Douglas Blvd.  
*Lawn. C.*
- Hackner, K., Mrs.  
3618 Douglas Blvd.  
*B.M.ZIV.C.; West S.L.I.R. S.*
- Hada, Mrs.  
846 N. Robey St.  
*Moses M.L.A.*

**"BETTER PRINTING"**

A. & B. GOLDBERGER,  
Proprietors

Phone Seeley 4477

**"BETTER PRINTING"**

**STERLING STATIONERS & PRINTERS**

Established 1908 in Same Place

2034 W. Van Buren St., Cor. Seeley Ave., Chicago

THE CHICAGO JEWISH COMMUNITY BLUE BOOK

- Hadesman, J. F., Mrs.  
3121 15th St.  
*Lawn. L.A.S.; Ind. S.C.*
- Haddod, A., Mrs.  
530 Bryant Ave.  
*So. S.L.P.C.S.*
- Hadod, A., Mrs.  
810 E. 55th St.  
*Lad. S.B.J.C.*
- Haffenberg, Chas. B., Mrs.  
4914 Ellis Ave.  
*Joc. L.; C.H.I.W.A.; Chic. W.A.; C.H.I.P.C.; Sinai T.S.; Bar. H.W.C.; Moth. A.*
- Haft, I. C., Mrs.  
5948 South Park Ave.  
*Sis. B.S.T.I.*
- Hagedorn, Rav, Mrs.  
1310 E. 64th St.  
*Isaiah W.C.; Deb.*
- Hagle, Mark  
1410 N. Claremont Ave.  
*Beac. C.*
- Hahn, Daisy K., Mrs.  
Winnetka, Ill.  
*Joc. L.*
- Hahn, Edmund J., Mrs.  
5342 Kimbark Ave.  
*Chic. W.A.; Joc. L.*
- Hahn, H., Mrs.  
1517 E. 54th St.  
*Will. H.W.C.*
- Hahn, L.  
2152 W. Chicago Ave.  
*Moses M.C.*
- Hahn, Martin, Mrs.  
4607 Grand Blvd.  
*Mai. W.*
- Hahn, S., Mrs.  
6037 Indiana Ave.  
*Coun. J.W.*
- Hahnesand, Florence  
845 Roscoe St.  
*Chic. A.J.R.T.*
- Haider, W. A., Mrs.  
1261 N. Dearborn St.  
*Lad. A.T.S.*
- Haimovitz, Samuel  
West Pullman, Ill.  
*Young P.C.A.*
- Hainsturther, C., Mrs.  
4544 Grand Blvd.  
*Coun. J.W.*
- Hainsfurther, Selma, Miss  
5318 Michigan Ave.  
*Jun. A.M.A.*
- Hakman, N.  
3437 W. 12th St.  
*Louis D.B.Z.G.*
- Halfram, R., Mrs.  
1540 S. Central Park Ave.  
*Good W.W.*
- Hall, Joseph  
427 W. Chicago Ave.  
*Y.M.H.A.*
- Hallenstein, Ben  
Illinois Athletic Club  
*C.H.I.; Sinai T.*
- Hallperin, A.  
1227 Milwaukee Ave.  
*Moses M.C.*
- Halpar, Philip  
1232 Homan Ave.  
*Star L.O.K.O.J.*
- Halper, H. L.  
2536 Augusta St.  
*Louis D.B.Z.G.*
- Halperin, Albert S., Mrs.  
1963 Evergreen Ave.  
*Coun. J.W.*
- Halperin, A. N., Mrs.  
912 S. Ashland Blvd.  
*Inst. W.C.*
- Halperin, A. Z., Mrs.  
2402 N. Kedzie Blvd.  
*Jew. C.R.S.; Moses M.L.A.; Chic. I.A.*
- Halperin, Bernhard  
1928 Humboldt Blvd.  
*Mich. R.L.I.W.S.O.; Tem. B.E.*
- Halperin, Geo., Dr.  
3200 Douglas Blvd.  
*Lawn. C.; Jew. E.A.; C.H. I.P.C.; C.H.I.*
- Halperin, H., Dr.  
2550 W. Division St.  
*Jew. E.A.*
- Halperin, Louis  
2136 LeMoine St.  
*Mich. R.L.I.W.S.O.*
- Halperin, M., Mrs.  
1945 Evergreen Ave.  
*Moses M.L.A.*
- Halperin, P.  
1528 N. Leavitt St.  
*Mich. R.L.I.W.S.O.*
- Halperin, Rose  
2437 Chicago Ave.  
*Lad. A.M.H.L.*
- Halperin, R., Mrs.  
456 Belmont Ave.  
*Anshe E.S.*
- Halperin, R. L., Dr.  
1017 Ashland Blvd.  
*Lawn. C.; C.H.I.*
- Halperin, R. L., Mrs.  
1017 S. Ashland Blvd.  
*Wom. L.A.*
- Halperin, Sarah  
2991 Archer Ave.  
*Lad. A.M.H.L.*
- Halperin, Wm. A.  
2136 LeMoine St.  
*Mich. R.L.I.W.S.O.*
- Halpern, H.  
2536 Augusta St.  
*Su. C.C.*
- Halpern, L.  
2536 Augusta St.  
*Su. C.C.*
- Halpern, M., Mrs.  
3359 Ogden Ave.  
*Lad. A.P.O.W.*
- Halpern, Mrs.  
1328 W. 12th St.  
*Ind. S.C.*
- Halpert, Joseph D., Dr.  
1659 Polk St.  
*Nicz. L.O.K.O.J.*
- Halushka, P.  
2639 N. Richmond St.  
*Jew. E.A.*
- Halushka, P., Mrs.  
2639 N. Richmond Ave.  
*Jew. C.R.S.; Jew. E.A.; Jew. E.A.W.C.*
- Halzman, A.  
6150 South Park Ave.  
*Excl. L.I.O.F.S.I.*
- Hamburg, L. E.  
4649 Prairie Ave.  
*B'Nai S.T.I.*
- Hamburg, L. E., Mrs.  
4649 Prairie Ave.  
*Gar. C.L.; Will. W.W.C.*
- Hamburger, S., Mrs.  
5000 Michigan Ave.  
*Bar. H.W.C.*
- Hamburger, Alfred  
4930 Grand Blvd.  
*Sinai T.; C.H.I.; Stan. C.; Raz. C.*
- Hamburger, Alfred, Mrs.  
4930 Grand Blvd.  
*Chic. W.A.; Sinai T.S.; Coun. J.W.; Moth. A.; C.H.I.*
- Hamburger, A. W., Mrs.  
Elms Hotel  
*Joc. L.; Coun. J.W.; Isaiah W.C.; Moth. A.; Isaiah T.*
- Hamburg, Eugene A.  
5 S. Wabash Ave.  
*C.H.I.*
- Hamburger, E. C., Mrs.  
3232 Grand Blvd.  
*Bar. H.W.C.; Joc. L.; Will. W.W.C.; Sis. B.S.T.I.; Isaiah W.C.; Ruth C.; Deb.; Tcm. S.*
- Hamburger, J.  
404 S. Market St.  
*C.H.I.*
- Hamburger, Leon M.  
4537 Woodlawn Ave.  
*Isaiah T.; C.H.I.*
- Hamburger, Leon, Mrs.  
4537 Woodlawn Ave.  
*Isaiah W.C.; Joc. L.; Moth. A.*
- Hamburger, Max  
416 E. 44th St.  
*Sinai T.*
- Hamburger, Max, Mrs.  
416 E. 44th St.  
*Moth. A.; Will. H.W.C.; Coun. J.W.; Sarah G.L.; C.H.I.W.A.*
- Hamburger, Max, Mrs.  
4539 Grand Blvd.  
*Sinai T.S.*
- Hamburger, Walter, Dr.  
5133 Ellis Ave.  
*Raz. C.; Sinai T.*
- Hamburger, Walter W., Mrs.  
5133 Ellis Ave.  
*Chic. W.A.*
- Hamburgher, Rae, Miss  
4232 Grand Blvd.  
*Chic. W.A.; Joc. L.; Coun. J.W.*
- Hamburgher, Rose  
2237 N. Kedzie Blvd.  
*Hum. L.A.S.*
- Hammersley, Sadie  
1926 Humboldt Blvd.  
*Isaiah S.*
- Hammersley, Wm., Mrs.  
5356 Calumet Ave.  
*Sis. B.S.T.I.*
- Hamilton, Moses  
Masoric Temple  
*C.H.I.*
- Hammel, Adolph  
4631 Ellis Ave.  
*Sinai T.; Stan. C.; C.H.I.*

THE CHICAGO JEWISH COMMUNITY BLUE BOOK

- Hammel, Adolph, Mrs.  
4631 Ellis Ave.  
*Joc. L.; C.H.I.W.A.; Moth. A.; Ruth C.*
- Hammel, Leonard F.  
4919 Lake Park Ave.  
*C.H.I.*
- Hammel, Leonard F., Mrs.  
4919 Lake Park Ave.  
*Joc. L.*
- Hammel, Walter F., Mrs.  
5306 Cornell Ave.  
*Joc. L.; Chic. W.A.; Coun. J.W.; Sinai T.S.*
- Hammer, Alfred, Mrs.  
5322 Michigan Ave.  
*Mai. W.*
- Hammer, George A., Mrs.  
5318 South Park Ave.  
*Moth. A.*
- Hammer, Mortimer  
4426 Michigan Ave.  
*C.H.I.*
- Hammer, Mortimer E., Mrs.  
4426 Michigan Ave.  
*Chic. W.A.*
- Hammer, M.  
225 Cortez St.  
*Moses M.C.*
- Hanauer, Adolph, Mrs.  
6200 Vernon Ave.  
*Coun. J.W.; Isaiah W.C.*
- Hanauer, Lawrence, Mrs.  
6200 Vernon Ave.  
*Sis. B.S.T.I.*
- Hanauer, S.  
218 E. 53rd St.  
*Sis. O.A.*
- Handelman, J.  
1842 Troy St.  
*B.M.Z.W.C.*
- Handelman, L.  
1453 W. 14th St.  
*New C.L.O.K.O.J.*
- Handelsman, E.  
1405 S. Sangamon St.  
*Ohave Z.M.*
- Handelsman, J.  
1250 Independence Blvd.  
*Har. L.O.K.O.J.*
- Handelsman, Sam  
1512 S. Lawndale Ave.  
*Dr. Max. E.L.O.K.O.J.*
- Handelman, Mrs.  
1150 W. Chicago Ave.  
*Moses M.L.A.*
- Handler, George  
2626 W. Division St.  
*North F.C.*
- Handler, Harry  
1403 Wicker Park Ave.  
*Unity L.O.K.O.J.*
- Handler, M., Mrs.  
2626 W. Division St.  
*Jew. C.R.S.; Ind. S.C.*
- Handler, Mrs.  
4718 Greenwood Ave.  
*Mai. W.*
- Handmacher, Joe  
4442 Sheridan Rd.  
*Jun. A.M.N.J.O.H.*
- Handmacher, Minnette  
4442 Sheridan Rd.  
*Young P.C.A.*
- Handmaker, Mrs.  
1226 S. Turner Ave.  
*Amer. L.A.S.*
- Hankan, Max, Mrs.  
4433 Calumet Ave.  
*So. S.H.C.; B.M.Z.W.C.; Jew. C.R.S.*
- Hankin, H.  
1240 N. Lincoln St.  
*Jew. E.A.*
- Hannak, B. B., Mrs.  
5231 Cornell Ave.  
*Coun. J.W.*
- Hansman, A. A.  
514 S. Halsted St.  
*Unity L.O.K.O.J.*
- Hantower, Ida, Mrs.  
945 Ilwaco St.  
*Pride C.L.*
- Hantower, Leopold  
945 Hamilton Ave.  
*Pride C.L.*
- Harb, A., Mrs.  
832 E. 51st St.  
*Sinai T.S.*
- Harlamert, Beatrice, Mrs.  
4918 Glenwood Ave.  
*Chic. I.A.*
- Harpman, S., Mrs.  
1125 W. 59th St.  
*Will. W.W.C.*
- Harmon, Ruby  
5310 Prairie Ave.  
*Bar. H.C.W.*
- Harold, Ricka  
6106 Prairie Ave.  
*Unity L.S.*
- Harpman, Simon  
1125 W. 59th St.  
*Ger. L.I.O.F.S.J.*
- Harpman, S., Mrs.  
1159 W. 59th St.  
*Bar. H.W.C.*
- Harris, Abraham  
4375 Grand Blvd.  
*Isaiah T.*
- Harris, Abraham, Mrs.  
4352 Grand Blvd.  
*Chic. W.A.; Deb.; Ruth C.; C.H.I.W.A.; Isaiah W.C.; Mai. W.; Coun. J.W.; Moth. A.*
- Harris, A. J., Mrs.  
3247 Douglas Blvd.  
*Wom. J.C.A.; Jew. C.R.S.; Isaiah W.C.; Inst. W.C.; Bar. H.W.C.; Coun. J.W.; B.M.Z.W.C.*
- Harris, Benjamin, Mrs.  
5318 Kimbark Ave.  
*Moth. A.*
- Harris, Caroline, Mrs.  
4811 Lake Park Ave.  
*Isaiah W.C.*
- Harris, Carrie  
5220 Indiana Ave.  
*Isaiah S.*
- Harris, David C.  
5231 Michigan Ave.  
*C.H.I.; Isaiah T.; K.A.M.T.*
- Harris, David C., Mrs.  
5231 Michigan Ave.  
*C.H.I.W.A.; Deb.; B.M.Z.W.C.; Mai. W.*
- Harris, David C., Mrs.  
4536 Grand Blvd.  
*Deb.*
- Harris, D.  
1318 N. Maplewood Ave.  
*Tem. B.-E.*
- Harris, Edward, Mrs.  
4923 Vincennes Ave.  
*Joc. L.; Coun. J.W.; Isaiah W.C.*
- Harris, Edith, Miss  
836 E. 45th St.  
*Joc. L.*
- Harris, Esther  
1838 North Park Ave.  
*Coun. J.W.; Chic. I.A.; Inst. W.C.; Wom. S.Z.C.*
- Harris, Ethel, Miss  
3419 W. 15th St.  
*I.W.A.*
- Harris, Eva  
1030 Winchester Ave.  
*Jun. A.M.N.J.O.H.*
- Harris, E., Mrs.  
3612 Douglas Blvd.  
*Jew. C.R.S.*
- Harris, Frank  
5000 Ellis Ave.  
*C.H.I.; Isaiah T.*
- Harris, Frank, Mrs.  
5000 Ellis Ave.  
*Coun. J.W.; Isaiah W.C.; Deb.; Chic. W.A.; Sarah G.L.; C.H.I.W.A.; Moth. A.*
- Harris, Harmon A.  
5140 Kimbark Ave.  
*Sinai T.; Rav. C.; C.H.I.*
- Harris, Harmon A., Mrs.  
5140 Kimbark Ave.  
*Chic. W.A.; C.H.I.W.A.; C.H.I.P.C.; Deb.*

"BETTER PRINTING"

A. & B. GOLDBERGER,  
Proprietors

"BETTER PRINTING"

Phone Seeley 4477

STERLING STATIONERS & PRINTERS

Established 1908 in Same Place

2034 W. Van Buren St., Cor. Seeley Ave., Chicago

THE CHICAGO JEWISH COMMUNITY BLUE BOOK

- Harris, Helen  
5006 Ellis Ave.  
*C.H.I.*
- Harris, Henry  
3891 W. 12th St.  
*Young P.C.A.; Excl.  
L.I.O.F.S.I.*
- Harris, H.  
2448 Wentworth Ave.  
*Ohave A.B.H.H.C.*
- Harris, Ida, Mrs.  
2455 N. Albany Ave.  
*Ber. A.L.; Chic. I.A.*
- Harris, Isaac, Mrs.  
4814 St. Lawrence Ave.  
*Coun. J.W.; Bar. H.W.C.;  
B.M.Z.W.C.*
- Harris, I. J., Mrs.  
4845 Prairie Ave.  
*Sarah G.L.; Deb.*
- Harris, I. J.  
1648 S. St. Louis Ave.  
*Young P.C.A.*
- Harris, Jacob  
3121 W. 15th St.  
*Star. L.O.K.O.J.*
- Harris, Jacob L.  
4532 Grand Blvd.  
*Joc. L.*
- Harris, Jacob  
5432 Woodlawn Ave.  
*So. S.H.C.*
- Harris, James, Mrs.  
1535 Greenwood Ave.  
*Joc. L.*
- Harris, Jeannette  
5036 Calumet Ave.  
*Young W.A.J.C.R.S.*
- Harris, Jennie C.  
3121 W. 15th St.  
*Jun. A.M.N.J.O.H.*
- Harris, Joseph  
South Shore Country Club  
*Sinai T.*
- Harris, Joseph, Mrs.  
South Shore Country Club  
*Mai. W.*
- Harris, Jos.  
3401 12th St.  
*Har. L.O.K.O.J.*
- Harris, Joseph, Mrs.  
3420 Michigan Ave.  
*Moth. A.; Ruth C.; Coun.  
J.W.; C.H.I.W.A.*
- Harris, Joseph, Mrs.  
836 E. 45th St.  
*Sinai T.S.; Joc. L.; Mai.  
W.; Chic. W.A.*
- Harris, Jos. N., Mrs.  
3522 Grand Blvd.  
*C.H.I.W.A.*
- Harris, J.  
1840 N. Park Ave.  
*Anshe E.C.*
- Harris, J., Mrs.  
5744 Calumet Ave.  
*Inf. A.*
- Harris, J. K.  
3401 W. 12th St.  
*Beac. C.*
- Harris, J.  
3759 W. 15th St.  
*Tem. J.W.C.*
- Harris, Leah, Mrs.  
508 Aldine Ave.  
*Bar. H.W.C.; Mai. W.; Isa-  
iah W.C.; Coun. J.W.*
- Harris, Lillian  
4055 Sheridan Rd.  
*Bar. H.C.-W.*
- Harris, Louis, Mrs.  
2636 W. North Ave.  
*Jew. C.R.S.*
- Harris, Louis  
851 Barry Ave.  
*Col. L.I.O.F.S.I.*
- Harris, L. J., Dr.  
2058 Grand Ave.  
*Col. L.I.O.F.S.I.*
- Harris, Mark G.  
4236 Grand Blvd.  
*B'Nai S.T.I.; Stan. C.*
- Harris, Mildred  
920 Hyde Park Blvd.  
*Deb. J.*
- Harris, M. H.  
643 S. 5th Ave.  
*Excl. L.I.O.F.S.I.*
- Harris, Nathan, Mrs.  
6346 S. Sangamon St.  
*Coun. J.W.*
- Harris, Nathan A.  
210 S. Western Ave.  
*Zion C.*
- Harris, N., Mrs.  
2463 N. Albany Ave.  
*Will. W.W.C.*
- Harris, O., Mrs.  
6023 South Park Ave.  
*Inf. A.*
- Harris, R. H., Mrs.  
5006 Ellis Ave.  
*Mai. W.*
- Harris, R. T., Mrs.  
715 E. 62nd St.  
*Mai. W.*
- Harris, Samuel H.  
5006 Ellis Ave.  
*Isaiah T.; C.H.I.*
- Harris, Samuel, Mrs.  
5006 Ellis Ave.  
*C.H.I.W.A.; Joc. L.; Isaiah  
W.C.; Chic. W.A.; C.H.I.  
P.C.; Deb.; Coun. J.W.;  
Moth. A.; Ruth C.*
- Harris, Samuel J., Mrs.  
113 E. 57th St.  
*Joc. L.*
- Harris, Samuel  
2716 W. Division St.  
*Y.M.H.A.*
- Harris, Sanford F.  
1720 E. 56th St.  
*Sinai T.; Rac. C.*
- Harris, Sanford F., Mrs.  
1720 E. 56th St.  
*Chic. W.A.*
- Harris, Sara S., Dr.  
846 E. 47th St.  
*Moth. A.*
- Harris, W., Mrs.  
3249 W. 16th St.  
*Good W.W.*
- Harris, W. A.  
125 S. Wabash Ave.  
*C.H.I.*
- Harris, Mrs.  
127 E. 59th St.  
*So. S.L.P.C.S.*
- Harrison, Anna B., Dr.  
1258 Independence Blvd.  
*Wom. L.A.*
- Harrison, D.  
4956 Grand Blvd.  
*B.M.Z.W.C.*
- Harrison, H. M.  
2934 Logan Blvd.  
*Tem. B.-E.; Jew. E.A.;  
C.H.I.*
- Harrison, H. M., Mrs.  
2934 Logan Blvd.  
*Bar. H.W.C.; Coun. J.W.;  
B.M.Z.W.C.; Inst. W.C.*
- Harrison, L.  
5122 Throop St.  
*Beac. C.*
- Harrison, L. H., Mrs.  
1256 Independence Blvd.  
*Bar. H.W.C.; Tem. J.W.C.*
- Harrison, Mollie  
6506 Peoria St.  
*Ber. A.L.*
- Harrison, Ramona  
6505 S. Peoria St.  
*Jun. A.M.N.J.O.H.*
- Harrison, Sadie  
839 S. Winchester Ave.  
*Young P.C.A.*
- Harrison, Sylvia  
2934 Logan Blvd.  
*Bar. H.C.-W.*
- Harrison, Mrs.  
1553 W. Taylor St.  
*Amer. L.A.S.*
- Harris, Alex, Mrs.  
1115 E. 62nd St.  
*Sis. B.S.T.I.*
- Hart, Carrie, Miss  
6228 Eberhart Ave.  
*Joc. L.*
- Hart, Catherin, Miss  
1115 E. 62nd St.  
*Coun. J.W.*
- Hart, Charles, Mrs.  
Chicago Beach Hotel  
*Chic. W.A.; C.H.I.W.A.;  
Coun. J.W.; Sinai T.*
- Hart, Doris  
1118 S. Ashland Ave.  
*Lad. A.M.H.L.*
- Hart, Emil  
5021 Dorchester Ave.  
*Sinai T.*
- Hart, Emil, Mrs.  
5021 Dorchester Ave.  
*Chic. W.A.; Isaiah W.C.;  
Joc. L.; Ruth C.*
- Hart, Esther, Miss  
5020 Michigan Ave.  
*Chic. W.A.; Moth. A.*
- Hart, Flora H., Mrs.  
Chicago Beach Hotel  
*Sinai T.S.*
- Hart, George W. B.  
4327 Vincennes Ave.  
*Isaiah T.*
- Hart, George W. B., Mrs.  
4327 Vincennes Ave.  
*Isaiah W.C.; Deb.; Will.  
W.W.C.*
- Hart, Gilbert, Mrs.  
5404 Michigan Ave.  
*Chic. W.A.*
- Hart, Harry  
4639 Drexel Blvd.  
*Sinai T.*

- Hart, Harry, Mrs.  
4639 Drexel Blvd.  
*Chic. W.A.; Sinai T.S.; C.H.I.; Coun. J.W.; Joc. L.; Moth. A.*
- Hart, Harry E., Mrs.  
5755 Michigan Ave.  
*Coun. J.W.; Sis. B.S.T.I.*
- Hart, Harry  
5846 South Park Ave.  
*B'Nai S.T.I.*
- Hart, Harry, Mrs.  
5846 South Park Ave.  
*Isaiah W.C.; Joc. L.*
- Hart, Henrietta, G.  
6319 Drexel Ave.  
*Isaiah S.*
- Hart, Henry G.  
5036 Ellis Ave.  
*C.H.I.*
- Hart, Henry G., Mrs.  
5036 Ellis Ave.  
*Moth. A.; C.H.I.W.A.*
- Hart, Henry N.  
4424 Michigan Ave.  
*K.A.M.T.; Stan. C.*
- Hart, Henry N., Mrs.  
4424 Michigan Ave.  
*Mai. W.; Coun. J.W.*
- Hart, Herbert L.  
4943 Woodlawn Ave.  
*Sinai T.; K.A.M.T.; Stan. C.; C.H.I.; Rav. C.*
- Hart, Herbert L., Mrs.  
4932 Woodlawn Ave.  
*C.H.I.W.A.; Chic. W.A.; Moth. A.*
- Hart, Isaac  
6225 Ingleside Ave.  
*Isaiah L.I.O.F.S.I.*
- Hart, Isaac, Mrs.  
6225 Ingleside Ave.  
*Coun. J.W.*
- Hart, I. H.  
3156 Cambridge Ave.  
*Anshe E.C.*
- Hart, I. H., Mrs.  
3156 Cambridge Ave.  
*Bar. H.W.C.; Anshe E.S.*
- Hart, I. H.  
6310 Drexel Ave.  
*Pros. L.O.K.O.J.*
- Hart, Jacob, Mrs.  
1348 E. 48th St.  
*Coun. J.E.*
- Hart, James M.  
Monroe and Franklin Sts.  
*C.H.I.; Stan. C.*
- Hart, Joseph  
4925 Grand Blvd.  
*Sinai T.; C.H.I.*
- Hart, Joseph, Mrs.  
4925 Grand Blvd.  
*Joc. L.; Chic. W.A.; Moth. A.; Ruth C.; C.H.I.W.A.; Coun. J.W.*
- Hart, Leo H.  
4927 Grand Blvd.  
*Sinai T.; C.H.I.*
- Hart, Leo H., Mrs.  
4927 Grand Blvd.  
*Joc. L.*
- Hart, Max  
4643 Drexel Blvd.  
*Sinai T.; Stan. C.; Rav. C.*
- Hart, Max, Mrs.  
4643 Drexel Blvd.  
*Chic. W.A.; Sinai T.S.; Coun. J.W.*
- Hart, Minnie, Mrs.  
1348 E. 48th St.  
*Isaiah W.C.; Isaiah T.*
- Hart, Robert  
82 W. Washington St.  
*Sinai T.; Stan. C.; C.H.I.*
- Hart, W. S.  
3322 N. Ashland Ave.  
*Anshe E.C.*
- Hartenfeld, E. J.  
4430 Magnolia Ave.  
*Tem. S.*
- Hartenfield, Mrs.  
3141 Douglas Blvd.  
*West S.L.I.R.S.*
- Hartman, Abraham  
4527 Ellis Ave.  
*C.H.I.; Isaiah T.*
- Hartman, Abraham, Mrs.  
4527 Ellis Ave.  
*Deb.; Sarah G.L.; Isaiah W.C.; Chic. W.A.; Coun. J.W.*
- Hartman, A. E.  
1243 N. Rockell St.  
*Dr. Max. E.L.O.K.O.J.*
- Hartman, D., Mrs.  
Oak Park, Ill.  
*Will. W.W.C.*
- Hartman, Edward A.  
5004 Drexel Blvd.  
*C.H.I.*
- Hartman, Edward A., Mrs.  
5004 Drexel Blvd.  
*Chic. W.A.*
- Hartman, Ed, Mrs.  
5048 Drexel Blvd.  
*Ruth C.*
- Hartman, Ella  
5018 Blackstone Ave.  
*Deb. J.; Jun. A.M.A.*
- Hartman, Emma, Mrs.  
5312 Greenwood Ave.  
*Deb.; Isaiah W.C.; Wom. J.C.A.*
- Hartman, E.  
365 E. 56th St.  
*Sis. O.A.*
- Hartman, E. S.  
30 N. La Salle St.  
*C.H.I.*
- Hartman, Hugo  
5142 Ingleside Ave.  
*Stan. C.; Sinai T.; C.H.I.*
- Hartman, Hugo, Mrs.  
5142 Ingleside Ave.  
*C.H.I.W.A.; Ruth C.; Joc. L.; Chic. W.A.; Sinai T.S.; Coun. J.W.; Moth. A.*
- Hartman, Irving H.  
5117 Ellis Ave.  
*C.H.I.; Rav. C.*
- Hartman, Irving H., Mrs.  
5117 Ellis Ave.  
*Ruth C.; Chic. W.A.; C.H.I.W.A.*
- Hartman, Joseph S.  
4759 Forrestville Ave.  
*Stan. C.; C.H.I.; Sinai T.*
- Hartman, Joseph S., Mrs.  
4759 Forrestville Ave.  
*Joc. L.; C.H.I.W.A.; Moth. A.*
- Hartman, J. H.  
2729 W. Division St.  
*Beac. C.*
- Hartman, Leon  
4858 Drexel Blvd.  
*Sinai T.; Stan. C.; Rav. C.*
- Hartman, Leon, Mrs.  
4720 Grand Blvd.  
*Chic. W.A.; Sinai T.S.; Joc. L.; Coun. J.W.; Moth. A.; C.H.I.W.A.*
- Hartman, Louis, Mrs.  
4357 Greenwood Ave.  
*Joc. L.*
- Hartman, Milton L.  
4912 Woodlawn Ave.  
*Sinai T.; C.H.I.; Rav. C.; Stan. C.*
- Hartman, Milton, Mrs.  
4912 Woodlawn Ave.  
*Chic. W.A.; Ruth C.*
- Hartman, Rena  
Hyde Park Hotel  
*Chic. W.A.; Joc. L.*
- Hartman, Samuel J.  
5818 Michigan Ave.  
*Sinai T.; C.H.I.*
- Hartman, Samuel J., Mrs.  
5818 S. Michigan Ave.  
*Moth. A.; C.H.I.W.A.; Sinai T.S.*
- Hartman, Sarah, Miss  
2135 W. Division St.  
*Lad. B.-E.; Isaiah S.*

W. H. KALLEMEIR

Phones Calumet 3408 and 1106

## Serlin Tire Company, Inc.

JOBBER OF ALL  
STANDARD MAKE

# AUTO TIRES

1300-1302 Michigan Avenue

CHICAGO

THE CHICAGO JEWISH COMMUNITY BLUE BOOK

- Hartman, Simon, Mrs.  
5312 Greenwood Ave.  
*Joc. L.; Isaiah T.*
- Hartman, Stanley  
Chicago Beach Hotel  
*Rav. C.*
- Hartman, Stanley, Mrs.  
Chicago Beach Hotel  
*Chic. W.A.; C.H.I.W.A.*
- Hartman, S., Mrs.  
4527 Ellis Ave.  
*Mai. W.*
- Hartman, Winifred, Miss  
5018 Blackstone Ave.  
*Jun. A.M.A.*
- Hartman, Wm.  
2135 W. Division St.  
*B'Nai D.O.Z.C.; Tem. B.-E.*
- Hartman, Mrs.  
1840 Kedzie Ave.  
*Ind. S.C.*
- Harwich, A., Mrs.  
5722 Michigan Ave.  
*Inf. A.*
- Harwich, P., Mrs.  
5354 Michigan Ave.  
*Inf. A.*
- Harwood, R.  
1401 51st St.  
*Tem. B. E.*
- Haskell, Franklin L., Mrs.  
4917 Sheridan Rd. *Decb.*
- Haslacher, Amelia  
5739 Prairie Ave.  
*Decb. J.; Bar. H.C.-W.*
- Haslacher, I., Miss  
5739 Prairie Ave.  
*Coun. J.W.*
- Hasterlik, Adolph  
5129 Prairie Ave.  
*Isaiah T.J.O.F.S.I.;  
K.A.M.T.*
- Hasterlik, Adolph, Mrs.  
5129 Prairie Ave.  
*Will. W.W.C.; Decb.*
- Hasterlik, Chas.  
7401 Sheridan Rd.  
*K.A.M.T.; C.H.I.*
- Hasterlik, Charles, Mrs.  
7401 Sheridan Rd.  
*Moth. A.; Coun. J.W.; Chic.  
W.A.; Decb.; Joc. L.; C.  
H.I.W.A.; Isaiah W.C.;  
Ruth C.*
- Hasterlik, Henry, Mrs.  
5124 Prairie Ave.  
*Decb.; Sarah G.L.*
- Hasterlik, Ignatz  
5153 Michigan Ave.  
*K.A.M.T.; C.H.I.; Isaiah  
L.I.O.F.S.I.*
- Hasterlik, Ignatz, Mrs.  
5153 Michigan Ave.  
*Decb.; Chic. W.A.; C.H.I.W.  
A.; Coun. J.W.; Sarah G.  
L.; Ruth C.*
- Hasterlik, Ray  
5129 Prairie Ave.  
*Isaiah S.*
- Hasterlik, Samuel  
6843 Constance Ave.  
*K.A.M.T.*
- Hasterlik, Samuel, Mrs.  
6843 Constance Ave.  
*C.H.I.W.A.; Joc. L.; Chic.  
W.A.; Coun. J.W.; Decb.  
Ruth C.; Moth. A.*
- Hasterlik, Simon, Mrs.  
4921 Grand Blvd.  
*Joc. L.; Coun. J.W.; Decb.*
- Hasterlik, Simon  
5125 Ingleside Ave.  
*K.A.M.T.*
- Hasterlik, S.,  
1125 Grand Ave.  
*Isaiah L.I.O.F.S.I.*
- Harzfeld, Edw., Mrs.  
Hotel Grand  
*Moth. A.; Joc. L.; Sinai T.;  
Coun. J.W.*
- Hatowsky, B.  
710 S. Ashland Blvd.  
*Wom. L.A.*
- Hattis, Birdie E.  
Oak Park, Ill.  
*Young P.C.A.*
- Hattis, Herman  
Oak Park, Ill.  
*Young P.C.A.*
- Hattis, Ph., Mrs.  
170 W. Taylor St.  
*Wom. J.C.A.*
- Hattis, Robert  
Oak Park, Ill.  
*Young P.C.A.*
- Hausner, A.  
5653 Prairie Ave.  
*Gar. C.L.*
- Hausner, A., Mrs.  
5653 Prairie Ave.  
*Will. W.W.C.*
- Hausner, J. C.  
5341 Prairie Ave.  
*C.H.I.*
- Hausner, Leon G., Mrs.  
553 E. 60th St.  
*Will. W.W.C.; Joc. L.*
- Hausner, Martha  
1312 S. Harding Ave.  
*B'Nai D.O.Z.A.*
- Hausner, Paula  
5341 Prairie Ave.  
*Bar. H.C.-W.*
- Hausman, B.  
3911 Monroe St.  
*Sarah L.S.H.*
- Hausman, M.  
922 S. Marshall Ave.  
*Isaiah L.O.K.O.J.*
- Hausman, L., Mrs.  
1115 S. Spruce St.  
*Ad. A.P.O.W.*
- Hausman, Simon, Mrs.  
1234 Dearborn Ave.  
*Decb.*
- Hausman, S., Mrs.  
1712 La Salle St.  
*Coun. J.W.*
- Haut, John  
3035 Logan Blvd.  
*Tem. B.-E.*
- Haut, John, Mrs.  
3035 Logan Blvd.  
*Coun. J.W.*
- Havlin, Nathan  
1342 Kedvale Ave.  
*Jun. A.M.N.J.O.H.*
- Hayman, David, Mrs.  
2425 N. Kedzie Blvd.  
*Bar. H.W.C.; Hun.  
C.S.W.A.*
- Hayman, E.  
3549 Greenhaw St.  
*Tem. J.W.C.*
- Hayman, Leopold, Mrs.  
5214 Prairie Ave.  
*Joc. L.; Sinai T.S.; Coun.  
J.W.*
- Hayman, M., Mrs.  
1506 S. Springfield Ave.  
*Lib. C.*
- Hayman, Simon  
4306 State St.  
*Ohave A.B.H.H.C.*
- Hayman, V.  
2551 W. 13th St.  
*Tem. J.W.C.*
- Hays, Harry E.  
Lakota Hotel  
*Sinai T.; C.H.I.*
- Hecht, Albert S., Mrs.  
Wilmette, Ill.  
*Joc. L.*
- Hecht, A., Mrs.  
5422 South Park Ave.  
*Mai. W.*
- Hecht, Bernie, Mrs.  
2857 Logan Blvd.  
*Bar. H.W.C.*
- Hecht, Benj., Mrs.  
2263 N. Kedzie Blvd.  
*Bar. H.W.C.*
- Hecht, Ed  
7048 S. Morgan St.  
*Excl. L.I.O.F.S.I.*
- Hecht, Fred  
1509 W. 55th St.  
*Ger. L.I.O.F.S.I.*
- Hecht, Joseph, Mrs.  
Lakota Hotel  
*Chic. W.A.*
- Hecht, Julius, Mrs.  
5224 Michigan Ave.  
*Joc. L.*
- Hecht, J., Mrs.  
6311 Glenwood Ave.  
*Will. W.W.C.*
- Hecht, J., Mrs.  
Metropole Hotel  
*Mai. W.*
- Hecht, Lena  
5750 Justine St.  
*Isaiah S.*
- Hecht, Louis, Mrs.  
712 Roscoe St.  
*Bar. H.W.C.; Will. W.W.C.*
- Hecht, Louis, Mrs.  
3156 Cambridge Ave.  
*Coun. J.W.*
- Hecht, Louis  
4805 Grand Blvd.  
*Sinai T.*
- Hecht, Morris  
Vincennes Hotel  
*Bar. H.W.C.; Decb.; Sinai  
T.S.; Sarah G.L.; Coun.  
J.W.*
- Hecht, M.  
832 Milwaukee Ave.  
*Moses M.C.*
- Hecht, M., Mrs.  
832 Milwaukee Ave.  
*Jew. C.R.S.*
- Hecht, Rhoda, Miss.  
Metropole Hotel  
*Jun. A.M.A.*
- Hechtman, L.  
1328 S. Homan Ave.  
*Tem. J.W.C.*

- Hefter, Caesar H.  
4526 S. Michigan Ave.  
*C.H.I.; B'Nai S.T.I.*
- Hefter, Charles H.  
6203 Champlain Ave.  
*B'Nai S.T.I.*
- Hefter, Charles H., Mrs.  
6203 Champlain Ave.  
*Sis. B.S.T.I.; Sarah G.L.;  
Coun. J.W.*
- Hefter, Celia, Miss  
4347 Champlain Ave.  
*Chic. W.A.; Coun. J.W.;  
Sinai T.S.; Sinai T.*
- Hefter, Dorothy  
6215 Langley Ave.  
*Jun. A.B.S.T.I.*
- Hefter, Flora, Miss  
542 E. 44th St.  
*Coun. J.W.*
- Hefter, Florence N., Miss.  
4347 Champlain Ave.  
*Sinai T.S.; Sinai T.*
- Hefter, Herman  
1213 E. 53rd St.  
*Sinai T.*
- Hefter, Herman, Mrs.  
1213 E. 53rd St.  
*Joc. L.; Chic. W.A.; Coun.  
J.W.; Deb.*
- Hefter, Louis B.  
5414 Michigan Ave.  
*Isaiah T.*
- Hefter, Louis B., Mrs.  
5414 Michigan Ave.  
*Joc. L.; Moth. A.; Mai. W.;  
Isaiah W.C.; Coun. J.W.*
- Hefter, Moses L., Mrs.  
4850 Michigan Ave.  
*Sis. B.S.T.I.; Mai. W.;  
Coun. J.W.*
- Hefter, M.  
4910 Vincennes Ave.  
*Isaiah T.*
- Hefter, M., Mrs.  
4910 Vincennes Ave.  
*Jew. C.R.S.; Isaiah W.C.*
- Hefter, Rebecca L., Miss  
542 44th St.  
*Chic. W.A.; Mai. W.; Coun.  
J.W.*
- Hefter, Rebecca H., Miss  
4526 Michigan Ave.  
*Sis. B.S.T.I.; Moth. A.;  
Coun. J.W.*
- Heidenreich, Isidore, Mrs.  
4637 Ingleside Ave.  
*Ruth C.*
- Heidenreich, M., Mrs.  
519 E. 43rd St.  
*Will. W.W.C.*
- Heidenreich, M., Mrs.  
4238 Vincennes Ave.  
*Sis. B.S.T.I.; Coun. J.W.*
- Heidleberger, L., Mrs.  
703 Briar Pl.  
*Lad. A.T.S.*
- Heilbron, J.  
831 Drexel Sq.  
*Sinai T.*
- Heilbrunn, S., Mrs.  
5231 Drexel Ave.  
*Chic. W.A.; Mai. W.; Sarah  
G.L.*
- Heiman, Herman  
710 Grace St.  
*Tem. S.*
- Heiman, Herman, Mrs.  
710 Grace St.  
*Bar. H.W.C.; Will. W.W.C.;  
Lad. A.T.S.*
- Heiman, Leo  
180 W. Adams St.  
*C.H.I.*
- Heiman, Marcus  
104 S. Michigan Ave.  
*C.H.I.; Tem. S.*
- Heimbach, Kate, Mrs.  
436 E. 48th St.  
*Joc. L.*
- Heimer, Hugo V.  
4641 Racine Ave.  
*Tem. S.*
- Heimer, Hugo V., Mrs.  
4641 N. Racine Ave.  
*Bar. H.W.C.; Lad. A.T.S.*
- Heimerdinger, H. H.  
Vincennes Hotel  
*Sinai T.*
- Hein, A., Mrs.  
Waukegan, Ill.  
*Coun. J.W.*
- Heineman, Gus, Mrs.  
Lakota Hotel  
*Mai. W.; Chic. W.A.; Ruth  
C.*
- Heineman, Joseph A., Mrs.  
4539 Woodlawn Ave.  
*Chic. W.A.*
- Heinsheimer, David, Mrs.  
444 E. 46th St.  
*C.H.I.W.A.*
- Heinsheimer, Edward R.  
Wilmette, Ill.  
*Stan. C.; C.H.I.*
- Heinsheimer, Edw. R., Mrs.  
Wilmette, Ill.  
*Chic. W.A.; Ruth C.  
C.H.I.W.A.*
- Heisler, Harry  
1322 Wicker Park Ave.  
*Mich. R.L.I.W.S.O.*
- Heiss, M., Mrs.  
4855 Pensacola Ave.  
*Anshe E.S.*
- Held, Wm., Mrs.  
5511 Higgins Ave.  
*Wom. S.Z.C.*
- Heldman, Julius N.  
5614 South Park Ave.  
*Isaiah T.; C.H.I.*
- Heldman, R., Mrs.  
5200 South Park Ave.  
*Sis. B.S.T.I.; Coun. J.W.*
- Heldman, J., Mrs.  
1536 S. Kedzie Ave.  
*Good. W.W.*
- Heller, Aaron  
1110 S. California Ave.  
*Unity L.O.K.O.J.*
- Heller, Albert, Mrs.  
5723 Prairie Ave.  
*Sarah G.L.; Chic. W.A.*
- Heller, Benj., Mrs.  
5552 Everett Ave.  
*Moth. A.; Joc. L.; Ruth C.;  
Chic. W.A.*
- Heller, B.  
3114 16th St.  
*Har. L.O.K.O.J.*
- Heller, B.  
224 N. 5th Ave.  
*Tem. S.*
- Heller, Edna  
4508 Ellis Ave.  
*Chic. W.A.*
- Heller, Edward M., Mrs.  
656 E. 50th Pl.  
*Moth. A.*
- Heller, Elizabeth  
941 Hyde Park Blvd.  
*Sinai T.*
- Heller, E., Miss  
1214 S. Clinton St.  
*Coun. J.W.; Isaiah T.*
- Heller, Eugene H.  
1357 Hyde Park Blvd.  
*Sinai T.*
- Heller, Eugene H., Mrs.  
1357 Hyde Park Blvd.  
*Sinai T.S.; Chic. W.A.  
C.H.I.W.A.*
- Heller, Gustave  
4906 Vincennes Ave.  
*Sinai T.*
- Heller, Gustave, Mrs.  
4906 Vincennes Ave.  
*Sinai T.S.; Mai. W.; Moth.  
A.; Coun. J.W.*
- Heller, Isadore  
Fulton & Peoria Sts.  
*C.H.I.*
- Heller, Joe  
432 E. 45th St.  
*Star. L.O.K.O.J.*
- Heller, Julia, Mrs.  
1655 Humboldt Blvd.  
*Lad. A.T.S.; Bar. H.W.C.;  
Coun. J.W.; Will. W.W.C.*
- Heller, Leo  
4508 Ellis Ave.  
*K.A.M.T.; Rav. C.*



## SCHONFELD & CO.

Eyesight Specialists. Eyes Scientifically Tested and Glasses Fitted.

Telephone Central 2757

OPP. TRIBUNE BLDG.

4 So. DEARBORN ST.

- Heller, Leo, Mrs.  
4508 Ellis Ave.  
*Ruth C.; Chic. W.A.; Coun. J.W.*
- Heller, Philip  
3328 Division St.  
*Star. L.O.K.O.J.*
- Heller, Rose G., Mrs.  
4411 Berkeley Ave.  
*Coun. J.W.; Sinai T.S.;*
- Heller, Samuel G., Mrs.  
4414 Grand Blvd.  
*Chic. W.A.; Moth. A.*
- Heller, Salter E.  
25 E. Washington St.  
*C.H.I.*
- Heller, Z.  
2302 Potomac Ave.  
*Lit. D.C.*
- Heller, Mrs.  
2700 Thomas St.  
*Lad. A.B.D.O.Z.C.*
- Helperin, Morris, Mrs.  
5629 Indiana Ave.  
*Mai. W.; Coun. J.W.*
- Helstein, Meyer  
5401 University Ave.  
*K.A.M.T.*
- Helstein, Meyer, Mrs.  
5401 University Ave.  
*Mai. W.; Chic. W.A.; Bar. H.W.C.; C.H.I.W.A.; Coun. J.W.; Moth. A.*
- Hellinger, Ed., Mrs.  
5844 Calumet Ave.  
*Hun. C.S.W.A.; Ruth C.*
- Hencell, S., Mrs.  
4849 Calumet Ave.  
*Sis. B.S.T.I.*
- Henick, M., Mrs.  
3953 W. 12th St.  
*Chic. I.A.*
- Henig, M.  
3310 13th St.  
*Har. L.O.K.O.J.*
- Henech, Fannie, Mrs.  
113 E. 49th St.  
*Mai. W.; Coun. J.W.*
- Henech, M., Miss  
5149 Calumet Ave.  
*Inf. A.*
- Henech, Rae, Mrs.  
6009 S. Michigan Ave.  
*Will. W.W.C.; Unity L.S.*
- Henrotin, Chas., Mrs.  
743 Lincoln Pkwy.  
*Coun. J.W.*
- Henry, H.  
870 Milwaukee Ave.  
*C.H.I.*
- Henry, Louis  
109 N. Dearborn St.  
*Isaiah. L.I.O.F.S.; C.H.I.*
- Henry, L.  
3912 W. 12th St.  
*Beac. C.*
- Henschel, Isabelle  
4849 Calumet Ave.  
*Young W.A.J.C.R.S.*
- Heppner, Henry, Mrs.  
4730 Michigan Ave.  
*Chic. W.A.; Joc. L.*
- Herald, Milton  
5608 Michigan Ave.  
*Jun. A.B.S.T.I.*
- Herbert, Morris, Mrs.  
Congress Hotel  
*C.H.I.W.A.*
- Herbst, A. J.  
801 Drexel Sq.  
*B'Nai S.T.I.*
- Herbst, A. J., Mrs.  
801 Drexel Sq.  
*Sis. B.S.T.I.*
- Herbst, Dora, Mrs.  
202 E. 53rd St.  
*Isaiah S.; Coun. J.W.; Sis. B.S.T.I.; Sis. O.A.; Will. W.W.C.*
- Herbst, Grace  
3664 Pine Grove Ave.  
*Deb. J.*
- Herbst, Hugo  
5650 Prairie Ave.  
*B'Nai S.T.I.*
- Herbst, Hugo, Mrs.  
5650 Prairie Ave.  
*Sis. B.S.T.I.; C.H.I.; Moth. A.*
- Herbst, Rebecca  
5215 S. Halsted St.  
*Isaiah S.*
- Herbst, Wm.  
5034 Michigan Ave.  
*K.A.M.T.*
- Herdburn, C. S., Mrs.  
5726 Michigan Ave.  
*Mai. W.*
- Herderwitz, Abe  
2125 Division St.  
*Har. L.O.K.O.J.*
- Herman, Abe, Mrs.  
4730 Sheridan Rd.  
*Deb.; Bar. H.W.C.*
- Herman, A., Jr.  
5305 Calumet Ave.  
*Excel. L.I.O.F.S.I.*
- Herman, A.  
939 Lafayette Pkwy.  
*Excel. L.I.O.F.S.I.*
- Herman, A., Mrs.  
939 Lafayette Pkwy.  
*Lad. A.T.S.*
- Herman, A. L.  
1559 N. Robey St.  
*Har. L.O.K.O.J.*
- Herman, Dorothy  
4643 Indiana Ave.  
*Deb. J.*
- Herman, D.  
1302 Turner Ave.  
*Young P.C.A.*
- Herman, Flora  
5305 Calumet Ave.  
*Isaiah S.*
- Herman, Julius J., Mrs.  
5738 South Park Ave.  
*Coun. J.W.; Sinai T.S.*
- Herman, Joe  
3807 Indiana Ave.  
*Star. L.O.K.O.J.*
- Herman, Joe, Mrs.  
3807 Indiana Ave.  
*Lad. S.B.J.C.*
- Herman, Leonard M.  
5007 Grand Blvd.  
*C.H.I.*
- Herman, Leonard M., Mrs.  
5007 Grand Blvd.  
*Moth. A.; Chic. W.A.; C.H.I.W.A.; Mai. W.; Joc. L.*
- Herman, Leopold  
4520 Grand Blvd.  
*K.A.M.T.*
- Herman, L.  
4504 Monticello Ave.  
*Col. L.I.O.F.S.I.*
- Herman, L., Mrs.  
4504 N. Monticello Ave.  
*Lad. A.T.S.*
- Herman, Leon M.  
400 S. Market St.  
*Stan. C.; Sinai T.*
- Herman, Mamie  
5404 Monticello Ave.  
*Ber. A.L.*
- Herman, Max R., Mrs.  
5940 South Park Ave.  
*Sis. B.S.T.I.*
- Herman, Minnie  
5822 Calumet Ave.  
*Bar. H.C.W.*
- Herman, M.  
1509 S. Sawyer Ave.  
*Tem. J.W.C.*
- Herman, Nathan  
1349 Keeler Ave.  
*Jun. A.M.N.J.O.H.*
- Herman, Nathan, Mrs.  
1349 Keeler Ave.  
*Jun. A.M.N.J.O.H.*
- Herman, Sarah, Mrs.  
943 Eastwood Ave.  
*Coun. J.W.; Chic. I.A.; B.M.Z.W.C.; Bar. H.W.C.; Moses M.L.A.; Ber. A.L.*
- Herman, Selma  
3804 Grand Blvd.  
*Deb. J.*
- Herman, Sidney, Mrs.  
551 Belmont Ave.  
*Deb.*
- Herman, Dora, Mrs.  
5806 Calumet Ave.  
*Bar. H.W.C.*
- Hermann, Harry, Mrs.  
Evanston, Ill.  
*Bar. H.W.C.*
- Hermann, Julius J.  
5738 South Park Ave.  
*Sarah G.L.*
- Hermon, J., Mrs.  
3807 Indiana Ave.  
*Wom. J.C.A.*
- Herold, Howard M.  
4720 Calumet Ave.  
*Col. L.I.O.F.S.I.*
- Herold, R., Mrs.  
64 E. 56th St.  
*Sis. B.S.T.I.*
- Herr, Ed  
1873 Ciybourne Ave.  
*Beac. C.*
- Herr, Mrs.  
3142 15th St.  
*Ind. S.C.*
- Herring, David M.  
2022 E. 72nd St.  
*B'Nai S.T.I.*
- Herring, David M., Mrs.  
2022 E. 72nd St.  
*Sis. B.S.T.I.; Sarah G.L.; Coun. J.W.; Bar. H.W.C.; B.M.Z.W.C.; Inst. W.C.; Jew. C.R.S.; C.H.I.W.A.*



THE CHICAGO JEWISH COMMUNITY BLUE BOOK

- Herring, Zelda  
2022 E. 72nd St.  
*Young W.A.J.C.R.S.;  
Young P.C.A.*
- Herrman, Adele, Mrs.  
1557 Olive Ave.  
*Lady M.L.*
- Herrman, Bessie  
360 Kensington Ave.  
*Young P.C.A.*
- Herrman, H.  
534 Sheridan Sq.  
*Tem. S.*
- Herrman, H., Mrs.  
534 Sheridan Sq.  
*Lad. A.T.S.; Hun. C.S.W.A.*
- Herrman, Mrs.  
958 N. Robey St.  
*Moses M.L.A.*
- Herron, Chas. I.  
1421 S. Millard Ave.  
*Lawn. C.; Bcac. C.; C.H.I.*
- Herron, E., Mrs.  
1434 S. Kedzie Ave.  
*West. S.L.I.R.S.*
- Herron, Morris  
1900 S. Spaulding Ave.  
*Isaiah L.O.K.O.J.*
- Herron, Sam  
1213 S. Springfield Ave.  
*Bcac. C.*
- Herschberg, Sylvan  
34 S. Clark St.  
*Sinai T.*
- Herschel, E.  
Evanston, Ill.  
*Isaiah L.I.O.F.S.I.*
- Herschkowitz, Jacob  
620 S. Wabash Ave.  
*C.H.I.*
- Herschkowitz, Max  
5432 Indiana Ave.  
*C.H.I.; B'Nai S.T.I.*
- Hershleder, I.  
3236 Douglas Blvd.  
*Lawn. C.*
- Hershleder, I., Mrs.  
3236 Douglas Blvd.  
*West S.L.I.R.S.; Jew.  
C.R.S.*
- Herschler, Samuel, Mrs.  
4532 Drexel Blvd.  
*Chic. W.A.; Mai. W.*
- Herschman, Chas.  
5710 South Park Ave.  
*Sinai T.*
- Herschman, Chas., Mrs.  
5710 South Park Ave.  
*Coun. J.W.; Sarah G.L.*
- Herschman, J., Mrs.  
5838 South Park Ave.  
*Inf. A.*
- Hershenson, M.  
1651 S. Ridgeway Ave.  
*Bcac. C.*
- Hershfield, H.  
1846 Canalport Ave.  
*Su. C.C.*
- Hershfeld, J.  
1846 Canalport Ave.  
*Su. C.C.; Jew. E.A.*
- Hershfield, Sam  
1221 S. Lawndale Ave.  
*North W.Y.P.A.*
- Hershinock, Harry  
1508 S. St. Louis Ave.  
*Nicz. L.O.K.O.J.*
- Hershman, Chas.  
167 W. Monroe St.  
*C.H.I.*
- Hershman, Cora, Mrs.  
4920 Vincennes Ave.  
*Isaiah W.C.; C.H.I.*
- Herskovitz, Abraham  
5351 Magnolia Ave.  
*Tem. S.*
- Herskovitz, Abraham, Mrs.  
5351 Magnolia Ave.  
*Jew. C.R.S.; Hun. C.S.W.  
A.; Inst. W.C.*
- Herscovitz, Adolph  
1306 Lawndale Ave.  
*Pros. L.O.K.O.J.*
- Herskovitz, E.  
5430 Indiana Ave.  
*Jun. A.B.S.T.I.*
- Herskovitz, Henry, Mrs.  
6123 South Park Ave.  
*Hun. C.S.W.A.; Deb.; Sis.  
B.S.T.I.*
- Herskovitz, Leo, Mrs.  
3809 W. Polk St.  
*Hun. C.S.W.A.; Inst. W.C.*
- Herskovitz, Max, Mrs.  
5430 Indiana Ave.  
*Hun. C.S.W.A.; Sis. B.S.T.  
I.; Coun. J.W.; Inf. A.;  
Inst. W.C.*
- Herskovitz, Wm, Mrs.  
6231 South Park Ave.  
*Inst. W.C.; Hun. C.S.W.A.*
- Herskovitz, Mrs.  
1131 W. 12th St.  
*Amer. L.A.S.*
- Herskowitz, C.  
5406 Prairie Ave.  
*Sarah L.S.H.*
- Herscovitz, Joseph  
1306 Lawndale Ave.  
*Pros. L.O.K.O.J.*
- Hersog, Jacob  
1215 W. Chicago Ave.  
*Unity L.O.K.O.J.*
- Herson, Herman  
19 S. St. Louis Ave.  
*Unity L.O.K.O.J.*
- Herson, Jos.  
3502 Hirsch St.  
*Ger. L.I.O.F.S.I.*
- Herson, Jos., Mrs.  
3502 Hirsch St.  
*Moses M.L.A.*
- Herson, Rose  
3502 Hirsch St.  
*Bar. H.C.W.*
- Herst, Frank  
4536 Drexel Blvd.  
*Chic. A.J.R.T.; Zion C.*
- Herst, Frank, Mrs.  
4536 Drexel Blvd.  
*Hun. C.S.W.A.; Wom.  
S.Z.C.*
- Herst, Frank  
217 Central Park Ave.  
*C.H.I.*
- Herst, Frank, Mrs.  
217 S. Central Park Ave.  
*Coun. J.W.; Bar. H.W.C.*
- Herst, Henry  
2643 Evergreen Ave.  
*Anshe E.A.*
- Herst, Julius  
2643 Evergreen Ave.  
*Anshe E.A.*
- Herst, Regina  
2643 Evergreen Ave.  
*B'Nai D.O.Z.A.; Anshe  
E.A.*
- Herstfield, Annie  
5622 Prairie Ave.  
*Pride C.L.*
- Herstfield, Michael  
5622 Prairie Ave.  
*Pride C.L.*
- Herstein, L., Miss  
1510 Sawyer Ave.  
*Had. C.*
- Hertz, Fred, Mrs.  
5944 Michigan Ave.  
*Deb.; Hun. C.S.W.A.*
- Hertz, John D.  
1020 E. 49th St.  
*Sinai T.; Stan. C.; Rac. C.*
- Hertz, John D., Mrs.  
1020 E. 49th St.  
*C.H.I.W.A.*
- Hertz, John  
1006 S. Wabash Ave.  
*C.H.I.*
- Hertz, Leonard  
1020 E. 49th St.  
*C.H.I.*
- Hertz, M., Mrs.  
4911 Vincennes Ave.  
*Will. W.W.C.*
- Hertz, Sam, Mrs.  
5716 Calumet Ave.  
*Sis. B.S.T.I.*

MILLER'S

Aesthetic & Social Dancing Classes

GRAND BOULEVARD HALL

Suites 9 and 10

Phone Kenwood 66

THE CHICAGO JEWISH COMMUNITY BLUE BOOK

- Hertzberg A., Mrs.  
721 S. Crawford Ave.  
*I.W.A.*
- Hertzberg, Harry H., Mrs.  
5928 Indiana Ave.  
*Mai. W.*
- Hertzberg, Mae  
2555 Cortez St.  
*B'Nai D.O.Z.A.*
- Herz, David  
1815 W. Madison St.  
*Zion C.*
- Herz, Katie  
4911 Vincennes Ave.  
*Ber. A.L.*
- Herz, Max  
703 W. Randolph St.  
*C.H.I.*
- Heiz, Max  
4911 Vincennes Ave.  
*C.H.I.*
- Herz, Max, Mrs.  
4911 Vincennes Ave.  
*Chic. W.A.; Moth. A.;  
Deb.; Coun. J.W.; Sarah  
G.L.; Isaiah W.C.; Bar.  
H.W.C.*
- Herzberg, Mina, Mrs.  
5021 Grand Blvd.  
*Deb.; Chic. W.A.; Coun.  
J.W.*
- Herzberger, Y., Mrs.  
6125 Evans Ave.  
*Bar. H.W.C.; Coun. J.W.*
- Herzfeld, H. S., Mrs.  
2556 N. Kedzie Ave.  
*Will. W.W.C.; Mai. W.;  
Jew. E.A.W.C.*
- Herzka, I. G.  
1515 E. 54th Pl.  
*B'Nai S.T.I.*
- Herzka, I. G., Mrs.  
1515 E. 54th Pl.  
*Sis. B.S.T.I.; Sarah G.L.;  
Hun. C.S.W.A.; Isaiah  
W.C.*
- Herzka, Nathan  
1373 E. 53rd St.  
*B'Nai S.T.I.*
- Hedzka, Nathan, Mrs.  
1373 E. 53rd St.  
*Sis. B.S.T.I.; Isaiah W.C.*
- Hertzkoﬀ, Mrs.  
1220 Racine Ave.  
*Ind. S.C.*
- Herzman, H. I.  
2057 Humboldt Blvd.  
*Tem. B.-E.; C.H.I.*
- Herzman, H. I., Mrs.  
2057 Humboldt Blvd.  
*Hun. C.S.W.A.*
- Herzman, Otto, Mrs.  
110 E. 58th St.  
*Joc. L.*
- Herzog, Emanuel, Mrs.  
4635 Michigan Ave.  
*Moth. A.; Joc. L.*
- Herzog, I.  
1219 N. Hoyne Ave.  
*Zer. G.F.Z.S.*
- Herzog, J.  
1215 Chicago Ave.  
*B'Nai D.O.Z.C.*
- Herzog, Louis  
746 Irving Park Blvd.  
*Isaiah T.*
- Herzog, Meyer, Mrs.  
4709 Ellis Ave.  
*Sis. B.S.T.I.; Deb.; Bar.  
H.W.C.; Coun. J.W.*
- Herzog, Nathan  
5341 Hyde Park Blvd.  
*C.H.I.*
- Herzog, Nathan, Mrs.  
5341 Hyde Park Blvd.  
*Coun. J.W.; Isaiah W.C.;  
C.H.I.W.A.*
- Herzog, Nathan  
5430 Cornell Ave.  
*Isaiah T.*
- Herzog, Rose, Miss.  
109 E. 45th St.  
*Chic. W.A.*
- Herzog, Samuel  
439 E. 48th St.  
*Isaiah T.*
- Herzog, Samuel, Mrs.  
439 E. 48th St.  
*Chic. W.A.; Isaiah W.C.;  
Coun. J.W.; Joc. L.*
- Herzog, Solomon  
5341 Hyde Park Blvd.  
*Isaiah T.*
- Herzog, Solomon, Mrs.  
5341 Hyde Park Blvd.  
*C.H.I.W.A.; Isaiah W.C.;  
Coun. J.W.*
- Herzog, S.  
5025 Prairie Ave.  
*Isaiah L.I.O.F.S.I.*
- Heshim, Herman G.  
4929 Prairie Ave.  
*Isaiah T.*
- Heshowitz, Miss  
1512 S. Spaulding Ave.  
*Louis D.B.Z.G.*
- Hess, Adolph, Mrs.  
216 E. 56th St.  
*Sis. B.S.T.I.; Isaiah W.C.*
- Hess, Caroline, Mrs.  
5509 Indiana Ave.  
*Isaiah W.C.*
- Hess, Edward, Mrs.  
4539 Woodlawn Ave.  
*Moth. A.; Sarah G.L.*
- Hess, Estella  
5656 Michigan Ave.  
*Bar. H.C.W.*
- Hess, Emanuel  
5339 Calumet Ave.  
*K.A.M.T.*
- Hess, Emanuel, Mrs.  
5339 Calumet Ave.  
*Joc. L.*
- Hess, H. M., Mrs.  
5656 Michigan Ave.  
*Isaiah W.C.; Sis. B.S.T.I.*
- Hess, Jacob, Mrs.  
5648 Prairie Ave.  
*K.A.M.T.; Joc. L.*
- Hess, Jacob, Mrs.  
Grand Hotel  
*K.A.M.T.*
- Hess, Julius  
3454 Elaine Pl.  
*Tem. S.; C.H.I.*
- Hess, Julius, Mrs.  
3454 Elaine Pl.  
*Coun. J.W.; Lad. A.T.S.*
- Hess, Julius  
5514 Indiana Ave.  
*B'Nai S.T.I.; C.H.I.*
- Hess, Leo R.  
4834 Michigan Ave.  
*C.H.I.*
- Hess, Leo R., Mrs.  
4834 Michigan Ave.  
*Joc. L.; Chic. W.A.; Deb.*
- Hess, Sam S., Mrs.  
1456 Fargo Ave.  
*Moth. A.*
- Hess, Samuel S.  
5237 Prairie Ave.  
*C.H.I.*
- Hess, Samuel S., Mrs.  
5237 Prairie Ave.  
*Deb.; Coun. J.W.*
- Hess, Segal  
4835 Michigan Ave.  
*C.H.I.*
- Hess, Sidney  
5124 Greenwood Ave.  
*C.H.I.*
- Hess, Sidney, Mrs.  
5124 Greenwood Ave.  
*Mai. W.; Joc. L.; Isaiah  
W.C.*
- Hesser, B., Mrs.  
1321 Elmdale Ave.  
*Will. W.W.C.*
- Hesser, Sandor  
2534 Burling St.  
*Anshe E.C.*
- Hesser, Sandor, Mrs.  
2534 Burling St.  
*Bar. H.W.C.*
- Hesslein, S.  
424 Oakdale Ave.  
*Tem. S.*
- Heuschman, L., Mrs.  
3809 Gladys Ave.  
*Chic. I.A.*
- Heuman, T., Mrs.  
4520 Grand Blvd.  
*Will. W.W.C.*
- Heumann, Leopold, Mrs.  
4645 Michigan Ave.  
*Deb.*
- Heushel, M.  
5912 South Park Ave.  
*Sis. O.A.*
- Heushel, Mrs.  
4633 Prairie Ave.  
*Sis. O.A.*
- Hevesh, Joseph, Dr.  
640 Gary Pl.  
*Chic. A.J.R.T.*
- Hevesh, Joseph, Mrs.  
640 Gary Pl.  
*Anshe E.S.*
- Hexter, Ester  
366 E. 56th St.  
*Deb. J.*
- Hexter, Stephen  
Congress Hotel  
*Sinai T.; Stan. C.; C.H.I.*
- Hexter, Stephen, Mrs.  
Congress Hotel  
*Chic. W.A.; C.H.I.W.A.;  
Coun. J.W.*
- Heyman, Emanuel S., Mrs.  
4529 Ellis Ave.  
*Moth. A.*
- Heyman, Geo. S.  
5746 South Park Ave.  
*B'Nai S.T.I.*
- Heyman, Geo. S., Mrs.  
5746 South Park Ave.  
*Deb.*

- Heyman, H. M.  
5730 Calumet Ave.  
*So. S.H.C.*
- Heyman, Louis H.  
5329 Hyde Park Blvd.  
*Isaiah T.*
- Heyman, Louis H., Mrs.  
5329 Hyde Park Blvd.  
*Deb.; C.H.I.W.A.; Isaiah W.C.; Joc. L.; Coun. J.W.; Chic. W.A.; Moth. A.*
- Heyman, L., Mrs.  
5522 Cornell Ave.  
*Moth. A.*
- Heyman, R., Mrs.  
4813 Calumet Ave.  
*Deb.*
- Heyman, Samuel H.  
5329 Calumet Ave.  
*C.H.I.; B'Nai S.T.I.*
- Heyman, Samuel H., Mrs.  
5329 Calumet Ave.  
*Deb.; Sarah G.L.*
- Heyman, Sam, Mrs.  
6423 Greenwood Ave.  
*Mai. W.*
- Heymann, Edna, Miss  
5522 Cornell Ave.  
*Jun. A.M.A.*
- Heymann, Hugo R.  
4719 Drexel Blvd.  
*C.H.I.*
- Heymann, Hugo R., Mrs.  
4719 Drexel Blvd.  
*C.H.I.W.A.*
- Heymann, Lenora, Miss  
5522 Cornell Ave.  
*Deb.*
- Heymann, Walter M.  
3158 W. 12th St.  
*C.H.I.*
- Heymerson, Mrs.  
1335 S. California Ave.  
*Amer. L.A.S.*
- Heyn, Louis, Mrs.  
4850 Champlain Ave.  
*Isaiah W.C.*
- Heyn, R.  
5123 Indiana Ave.  
*Sis. O.A.*
- Heyn, Selma  
305 E. 53rd St.  
*Isaiah S.*
- Hibler, Harry  
1618 N. Garfield Blvd.  
*Young P.C.A.*
- Hibler, T. T. G.  
1618 N. Garfield Blvd.  
*Young P.C.A.*
- Hick, Mayer  
1720 Hastings St.  
*Isaiah L.O.K.O.J.*
- Hightman, H.  
3153 Ogden Ave.  
*Isaiah L.O.K.O.J.*
- Hilborn, Julian J. K.  
4863 Lake Park Ave.  
*C.H.I.*
- Hilborn, Julian J. K., Mrs.  
4863 Lake Park Ave.  
*Chic. W.A.*
- Hilfman, A.  
2912 Bonfield St.  
*B.M.Z.W.C.*
- Hilfman, Mollie  
2803 Archer Ave.  
*Lad. A.M.H.L.*
- Hill, Eugene, Mrs.  
4732 Michigan Ave.  
*Chic. W.A.*
- Hiller, Edwin  
6238 Blackstone Ave.  
*Jun. A.M.A.*
- Hiller, Eugene, Mrs.  
624 E. 51st St.  
*Chic. W.A.*
- Hiller, Louis, Mrs.  
3842 Lake Park Ave.  
*Joc. L.; Coun. J.W.; Chic. W.A.; Sinai T.S.; Ruth C.*
- Hillman, D.  
1139 S. Albany Ave.  
*Lawn. C.C.*
- Hillman, Edward  
5019 Drexel Blvd.  
*Sinai T.; C.H.L.; Stan. C.; Rav. C.*
- Hillman, Harry, Mrs.  
6034 Eberhardt Ave.  
*Mai. W.*
- Hillman, R., Mrs.  
1500 N. Rockwell St.  
*Sarah L.S.H.; Lad. A.B.D. O.Z.C.*
- Himmelblau, A. L.  
1330 S. Avers Ave.  
*Lawn. C.*
- Hirsch, Adolph  
840 E. 51st St.  
*Sinai T.*
- Hirsch, Albert  
3529 Indiana Ave.  
*So. S.J.M.C.*
- Hirsch, Alfred, Mrs.  
5924 South Park Ave.  
*Chic. W.A.; Mai. W.; Joc. L.*
- Hirsch, A., Mrs.  
20 S. Hamlin Ave.  
*Jew. C.R.S.*
- Hirsch, B., Mrs.  
109 E. 51st St.  
*Jew. C.R.S.*
- Hirsch, B. F.  
29 E. Madison St.  
*B'Nai S.T.I.; C.H.I.*
- Hirsch, B., Mrs.  
109 E. 51st St.  
*Inst. W.C.*
- Hirsch, B.  
6158 Evans Ave.  
*Sis. O.A.*
- Hirsch, Claudine, Miss  
3639 Michigan Ave.  
*Mai. W.*
- Hirsch, Daniel, Mrs.  
5711 Michigan Ave.  
*Deb.*
- Hirsch, Dave  
3612 Grand Blvd.  
*Fort. M.C.*
- Hirsch, D.  
522 Medinah Bldg.  
*C.H.I.*
- Hirsch, David E.  
1229 S. Wabash Ave.  
*Sinai T.*
- Hirsch, Dora, Miss  
3612 Grand Blvd.  
*Young W.A.J.C.R.S.; Chi. W.A.; Coun. J.W.*
- Hirsch, Edward, Mrs.  
6024 Eberhardt Ave.  
*Sis. B.S.T.I.*
- Hirsch, Edward, Mrs.  
5705 Prairie Ave.  
*Joc. L.*
- Hirsch, Elsie  
5906 Calumet Ave.  
*Amity C.*
- Hirsch, Emanuel  
337 S. Franklin St.  
*C.H.I.*
- Hirsch, Emil G., Dr.  
3612 Grand Blvd.  
*B'Nai S.T.I.; Sinai T.*
- Hirsch, Emil G., Mrs.  
3612 Grand Blvd.  
*C.H.I.W.A.; Sinai T.; Joc. L.; Chic. W.A.; Coun. J.W.*
- Hirsch, Etta, Mrs.  
4949 Vincennes Ave.  
*Mai. W.*
- Hirsch, Felix  
2900 Burling St.  
*Tem. S.*
- Hirsch, Felix, Mrs.  
2900 Burling St.  
*Bar. H.W.C.*
- Hirsch, Fred, Mrs.  
3639 Michigan Ave.  
*C.H.I.W.A.; Mai. W.; Joc. L.; Coun. J.W.*
- Hirsch, Hannah  
5035 Forrestville Ave.  
*Deb. J.*
- Hirsch, Hattie  
3529 Indiana Ave.  
*Chic. A.J.R.T.; Deb. J.*

Phone Englewood 3193

**CHARLES GOLDMAN**  
Old, New and Rare Books of  
Every Description

Residence, 5925 Prairie Ave.

CHICAGO

THE CHICAGO JEWISH COMMUNITY BLUE BOOK

- Hirsch, Henry, Mrs.  
Metropole Hotel  
*Joc. L.; Isaiah W.C.*
- Hirsch, Henry, Mrs.  
5342 Indiana Ave.  
*Isaiah W.C.*
- Hirsch, Henry E., Mrs.  
4432 Grand Blvd.  
*Moth. A.; Isaiah T.*
- Hirsch, H. M., Mrs.  
358 E. 54th St.  
*Coun. J.W.*
- Hirsch, Herman, Mrs.  
6216 Eberhardt Ave.  
*Isaiah W.C.*
- Hirsch, Herman  
6148 Evans Ave.  
*So. S.H.C.*
- Hirsch, Herman, Mrs.  
4329 Kenmore Ave.  
*Mai. W.*
- Hirsch, H.  
5653 Prairie Ave.  
*Gar. C.L.*
- Hirsch, H. H., Mrs.  
640 Aldine Ave.  
*Lad. A.T.S.*
- Hirsch, H. Z., Mrs.  
3650 Rokeby St.  
*Lad. A.T.S.; Bar. H.W.C.*
- Hirsch, Ignatz  
5442 Prairie Ave.  
*C.H.I.*
- Hirsch, Ignatz, Mrs.  
5442 Prairie Ave.  
*Deb.; Coun. J.W.; Hun. C.S.W.A.*
- Hirsch, Isaac  
4921 Forrestville Ave.  
*B'Nai S.T.I.; Rav. C.; C.H.I.; Stan. C.*
- Hirsch, Isaac, Mrs.  
4921 Forrestville Ave.  
*Sarah G.L.; Moth. A.*
- Hirsch, Isaac, Mrs.  
6045 Eberhardt Ave.  
*Sis. B.S.T.I.; Inf. A.*
- Hirsch, Isaac J.  
5101 Drexel Sq.  
*Isaiah T.*
- Hirsch, Isadore  
3540 W. 13th Pl.  
*Y.M.H.A.*
- Hirsch, I. R., Mrs.  
605 E. 50th St.  
*Isaiah W.C.*
- Hirsch, Joe  
4039 W. 12th St.  
*B'Nai J.A.*
- Hirsch, Jos.  
Lakota Hotel  
*Isaiah L.I.O.F.S.I.*
- Hirsch, Jos., Mrs.  
4751 Indiana Ave.  
*Bar. H.W.C.*
- Hirsch, Jos.  
6035 Michigan Ave.  
*Isaiah T.*
- Hirsch, Joseph, Mrs.  
6035 Michigan Ave.  
*Coun. J.W.*
- Hirsch, Joseph H., Mrs.  
4605 Grand Blvd.  
*Joc. L.*
- Hirsch, Josephine  
6018 Prairie Ave.  
*Lady M.L.*
- Hirsch, K.  
2018 W. Division St.  
*B'Nai D.O.Z.C.; Chic. I.A.*
- Hirsch, Louis, Mrs.  
715 E. 62nd St.  
*Sis. B.S.T.I.; Bar. H.W.C.; Coun. J.W.*
- Hirsch, L. J., Mrs.  
5335 Calumet Ave.  
*Coun. J.W.*
- Hirsch, L.  
5121 Prairie Ave.  
*Sis. O.A.*
- Hirsch, L.  
2018 Division St.  
*Sarah L.S.H.*
- Hirsch, Max  
5467 Jefferson Ave.  
*Ger. L.I.O.F.S.I.*
- Hirsch, Maurice  
4811 Lake Park Ave.  
*Sinai T.; C.H.I.*
- Hirsch, Maurice, Mrs.  
4811 Lake Park Ave.  
*Mai. W.; Jun. A.M.A.; Chic. W.A.*
- Hirsch, Mike  
1469 Milwaukee Ave.  
*Law. L.I.O.B.S.*
- Hirsch, Morris  
4000 Grand Blvd.  
*C.H.I.; Sinai T.*
- Hirsch, Morris, Mrs.  
4000 Grand Blvd.  
*Sinai T.S.; Coun. J.W.; C.H.I.W.A.; Joc. L.*
- Hirsch, Morris  
5818 South Park Ave.  
*K.A.M.T.; Stan. C.*
- Hirsch, Morris, Mrs.  
5818 South Park Ave.  
*Mai. W.*
- Hirsch, Morris, Mrs.  
2915 Prairie Ave.  
*Moth. A.*
- Hirsch, Moses  
4949 Vincennes Ave.  
*Isaiah T.; Stan. C.*
- Hirsch, Moses, Mrs.  
4949 Vincennes Ave.  
*Chic. W.A.; Ruth C.; Coun. J.W.; Isaiah W.C.; Joc. L.*
- Hirsch, M. B., Mrs.  
554 E. 50th St.  
*So. S.L.P.C.S.; Inf. A.; Mai. W.*
- Hirsch, M.  
2725 Crystal St.  
*Jew. E.A.*
- Hirsch, M.  
1223 Kedzie Ave.  
*Chic. A.C.J.C.R.A.*
- Hirsch, M., Mrs.  
5467 Harper Ave.  
*Will. W.W.C.*
- Hirsch, M. L.  
337 S. Franklin St.  
*C.H.I.*
- Hirsch, M. M.  
111 W. Monroe St.  
*C.H.I.*
- Hirsch, M. L., Mrs.  
5129 Prairie Ave.  
*Sis. B.S.T.I.*
- Hirsch, M.  
2725 Crystal St.  
*Zer. G.F.Z.S.*
- Hirsch, Nathan  
3335 N. Crawford Ave.  
*Y.M.H.A.*
- Hirsch, Nathan  
5131 Prairie Ave.  
*So. S.H.C.*
- Hirsch, Nellie  
4428 Grand Blvd.  
*Deb. J.*
- Hirsch, N.  
3335 N. Crawford Ave.  
*Zer. G.F.Z.S.*
- Hirsch, Oscar, Mrs.  
5419 Drexel Ave.  
*Joc. L.*
- Hirsch, P. R., Mrs.  
1462 Leland Ave.  
*Lad. A.T.S.; Will. W.W.C.*
- Hirsch, R.  
3529 Indiana Ave.  
*Sis. O.A.*
- Hirsch, Samuel  
3529 Indiana Ave.  
*So. S.H.C.*
- Hirsch, Sam. F.  
5255 Magnolia Ave.  
*Tcm. S.*
- Hirsch, Siegfried F.  
5647 Michigan Ave.  
*B'Nai S.T.I.*
- Hirsch, Siegfried F., Mrs.  
5647 Michigan Ave.  
*Sis. B.S.T.I.; Sarah G.L.*
- Hirsch, S. Eisner  
1844 W. Van Buren St.  
*Mich. R.L.I.W.S.O.*
- Hirsch, Tillie W., Mrs.  
3639 Michigan Ave.  
*Chic. W.A.*
- Hirsch, Wm. A.  
4510 Grand Blvd.  
*Sinai T.*
- Hirsch, Wm. A., Mrs.  
4510 Grand Blvd.  
*Chic. W.A.; C.H.I.W.A.; Sinai T.S.*
- Hirsch, Wm., Mrs.  
4436 Vincennes Ave.  
*Sarah G.L.*
- Hirsch, Wm.  
5135 Drexel Blvd.  
*Sinai T.*
- Hirsch, Wm., Mrs.  
5135 Drexel Blvd.  
*Joc. L.; Moth. A.; Isaiah W.C.; Sinai T.S.*
- Hirsch, Y., Mrs.  
5827 Calumet Ave.  
*Mai. W.*
- Hirsch, Zacharias, Mrs.  
2036 N. Clark St.  
*Bar. H.W.C.; Tcm. S.*
- Hirsch, Mrs.  
1042 E. 43rd St.  
*So. S.L.P.C.S.; Lad. S.B.J.C.*
- Hirschberg, Abraham, Dr.  
2636 Lake View Ave.  
*Chic. A.J.R.T.; Lad. A.T.S.; C.H.I.; Col. L.I.O.F.S.I.*
- Hirschberg, E. B.  
Congress Hotel  
*C.H.I.P.C.; C.H.I.*
- Hirschberg, Isaac  
1632 S. Sawyer Ave.  
*Nicz. L.O.K.O.J.*

- Hirschberg, Isaac D., Mrs.  
1632 S. Sawyer Ave.  
*Good. W.W.; Lad. A.P.O.W.*
- Hirschberg, Louis  
127 N. Dearborn St.  
*Y.M.H.A.*
- Hirschberg, Sol  
Vincennes Hotel  
*C.H.I.*
- Hirschberg, Sol, Mrs.  
Vincennes Hotel  
*Mai. W.; Ruth C.; Joc. L.;  
Moth. A.*
- Hirschberg, Sylvan, Mrs.  
4552 Michigan Ave.  
*Chic. W.A.*
- Hirschberg, S., Mrs.  
5033 St. Lawrence Ave.  
*Will. W.W.C.; Bar. H.W.C.*
- Hirschfield, J. L., Mrs.  
1242 Winnemac Ave.  
*Lad. A.T.S.; Bar. H.W.C.*
- Hirschfield, L., Mrs.  
2004 Howe St.  
*Will. W.W.C.*
- Hirschhorn, Clarence  
5121 Drexel Blvd.  
*K.A.M.T.; Stan. C.; C.H.I.*
- Hirschhorn, Clarence, Mrs.  
5121 Drexel Blvd.  
*Chic. W.A.; Moth. A.*
- Hirschkovitz, Jack, Mrs.  
5734 South Park Ave.  
*Hun. C.S.W.A.*
- Hirschman, Cora, Mrs.  
4920 Vincennes Ave.  
*Bar. H.W.C.*
- Hirsh, Albert  
4039 W. 12th St.  
*B'Nai J.A.*
- Hirsh, Cornelia, Miss  
4428 Grand Blvd.  
*Isaiah W.C.*
- Hirsh, Dora, Miss  
3612 Grand Blvd.  
*Sis. T.S.*
- Hirsh, Daisy, Miss  
Chicago Beach Hotel  
*Isaiah W.C.*
- Hirch, Henry E., Mrs.  
4432 Grand Blvd.  
*Isaiah W.C.; Coun. J.W.*
- Hirsh, Henry M., Mrs.  
358 E. 54th St.  
*Moth. A.*
- Hirsh, Lee J., Mrs.  
5335 Calumet Ave.  
*Moth. A.*
- Hirsh, Manuel M.  
4907 Champlain Ave.  
*Isaiah T.*
- Hirsh, Mayme  
641 50th Pl.  
*Bar. H.C.W.*
- Hirsh, M. L., Mrs.  
5129 Prairie Ave.  
*Will. W.W.C.*
- Hirsh, M. M.  
4428 Grand Blvd.  
*Isaiah T.*
- Hirsh, M. M., Mrs.  
4428 Grand Blvd.  
*Bar. H.W.C.; Isaiah W.C.;  
Coun. J.W.*
- Hirsh, Nellie  
4428 Grand Blvd.  
*Bar. H.C.W.*
- Hirsh, Paul  
1920 S. Ashland Ave.  
*B'Nai J.A.*
- Hirsh, Rose, Miss  
3153 Ogden Ave.  
*Chic. A.C.J.C.R.A.*
- Hirsh, Ruth, Miss  
3153 Ogden Ave.  
*Chic. A.C.J.C.R.A.*
- Hirsh, Wm. A., Mrs.  
4510 Grand Blvd.  
*Ruth C.; Moth. A.*
- Hirshberg, B., Mrs.  
1632 S. Sawyer Ave.  
*Amcr. L.A.S.; Chic. A.C.J.  
C.R.A.*
- Hirshfield, Mrs.  
2421 N. Albany Ave.  
*Jew. E.A.W.C.*
- Hirshkowitz, A., Mrs.  
1232 N. Wood St.  
*Jew. E.A.W.C.*
- Hirtenstein, A.  
2508 Kedzie Blvd.  
*Sarah L.S.H.*
- Hirtenstein, Kate, Mrs.  
4010 Ellis Ave.  
*Coun. J.W.; Hun. C.S.W.A.;  
Bar. H.W.C.*
- Hirtenstein, R., Mrs.  
2508 N. Kedzie Blvd.  
*Hun. C.S.W.A.*
- Hirtz, Zella  
55th & Prairie Ave.  
*Unity L. S.*
- Hitzel, Daisy, Miss  
5747 Indiana Ave.  
*Inf. A.*
- Hitzel, Julia, Miss  
5747 Indiana Ave.  
*Inf. A.*
- Hochbaum, Lena  
2836 N. Albany Ave.  
*Isaiah S.; Lad. A.M.H.L.*
- Hochberg, Bertha  
5626 Calumet Ave.  
*Isaiah S.*
- Hochberg, O., Mrs.  
1021 Dakin St.  
*Lad. A.T.S.*
- Hochner, Elsie  
418 E. 48th Pl.  
*Amity C.*
- Hochstadter, Gustave  
4523 Ellis Ave.  
*Isaiah T.; C.H.I.; Stan. C.;  
Ruth C.*
- Hochstadter, Gustave, Mrs.  
4523 Ellis Ave.  
*Chic. W.A.; Coun. J.W.;  
Deb.; Isaiah W.C.*
- Hochstadter, Karl  
4341 Kimbark Ave.  
*Joc. L.*
- Hochstadter, Sam  
539 Garfield Blvd.  
*Jew. E.A.; Tem. S.*
- Hochstadter, Sam, Mrs.  
539 Garfield Blvd.  
*Bar. H.W.C.; Lad. A.T.S.*
- Hochstadter, S.  
208 E. 53rd St.  
*Sis. O.A.*
- Hochstadter, Fred, Mrs.  
5161 Prairie Ave.  
*Sarah G.L.*
- Hoefeld, Albert  
5020 Ellis Ave.  
*Sinai T.; C.H.I.; Stan. C.*
- Hoefeld, Albert, Mrs.  
5020 Ellis Ave.  
*Bar. H.W.C.; Deb.; Chic.  
W.A.; C.H.I.W.A.; Sinai  
T.S.; Coun. J.W.; Ruth C.;  
Moth. A.; Inf. A.*
- Hoefelder, Sam  
2715 N. California Ave.  
*Ger. L.I.O.F.S.I.*
- Hoenigsberger, A., Mrs.  
Metropole Hotel  
*Isaiah T.*
- Hoenigsberger, David  
4843 Michigan Ave.  
*Rav. C.; Stan. C.; C.H.I.*
- Hoenigsberger, David, Mrs.  
4843 Michigan Ave.  
*Joc. L.; Chic. W.A.;  
C.H.I.W.A.*
- Hoenigsberger, Rose, Mrs.  
Metropole Hotel  
*Isaiah W.C.; C.H.I.W.A.;  
Joc. L.; Coun. J.W.*
- Hoexter, Jacob  
238 S. Franklin St.  
*C.H.I.*
- Hoffberg, Moe  
1432 S. Trumbull Ave.  
*Y.M.H.A.*

## ROBERT W. FRIEDEL

### ART GALLERIES

PAINTINGS

ETCHINGS

FRAMES

RANDOLPH 6639

58 E. WASHINGTON ST.

THE CHICAGO JEWISH COMMUNITY BLUE BOOK

- Hoffberg, S., Mrs.  
1329 S. Central Park Ave.  
*Ind. S.C.; Good. W.W.*
- Hoffenberg, M.  
1545 Douglas Blvd.  
*B.M.Z.W.C.*
- Hoffenberg, Mrs.  
1534 W. 12th St.  
*Ind. S.C.; Amer. L.A.S.*
- Hoffheimer, Ethel  
4811 St. Lawrence Ave.  
*Isaiah S.*
- Hofheimer, Zach., Mrs.  
5438 Harper Ave.  
*Chic. W.A.; Joc. L.; Coun. J.W.; Bar. H.W.C.*
- Hoffheimer, Mrs.  
3718 Grand Blvd.  
*Mai. W.*
- Hoffman, Abraham A.  
407 E. 115th St.  
*Nicc. L.O.K.O.J.*
- Hoffman, Abraham B.  
1251 N. Maplewood Ave.  
*Nicc. L.O.K.O.J.*
- Hoffman, Anna, Mrs.  
1243 Foster Ave.  
*Ber. A.L.; Lady M.L.*
- Hoffman, Anna  
2117 Alice Pl.  
*B'Nai D.O.Z.A.*
- Hoffman, Ben  
619 E. 50th St.  
*So. S.H.C.*
- Hoffman, Bertha  
2141 Humboldt Blvd.  
*Lad. A.M.H.L.*
- Hoffman, Celia  
6417 Aberdeen St.  
*Pride C.L.*
- Hoffman, C., Mrs.  
1533 Clifton Park Ave.  
*Lad. A.P.O.W.*
- Hoffman, Dora  
902 Margate Tr.  
*Ber. A.L.*
- Hoffman, Edward  
4710 Grand Blvd.  
*C.H.I.; Stan. C.*
- Hoffman, Edward, Mrs.  
4710 Grand Blvd.  
*Moth. A.*
- Hoffman, Emma  
2023 Humboldt Blvd.  
*North W.Y.P.A.*
- Hoffman, E.  
608 E. 51st St.  
*Sinai T.*
- Hoffman, E., Mrs.  
608 E. 51st St.  
*Coun. J.W.*
- Hoffman, Goldie  
2117 Alice Pl.  
*North W.Y.P.A.; B'Nai D.O.Z.A.*
- Hoffman, Harry  
1842 Clifton Parke Ave.  
*Jun. A.M.N.J.O.H.*
- Hoffman, Harry  
3341 Douglas Blvd.  
*Laven. C.C.*
- Hoffman, Herbert II.  
5847 Calumet Ave.  
*Isaiah L.I.O.F.S.I.*
- Hoffman, H.  
5615 Prairie Ave.  
*Sis. O.A.*
- Hoffman, Isaac, Mrs.  
4614 Vincennes Ave.  
*Moth. A.; Isaiah W.C.; Coun. J.W.*
- Hoffman, Isidor  
4745 Sheridan Rd.  
*Tem. S.*
- Hoffman, Isidor, Mrs.  
4745 Sheridan Rd.  
*Bar. H.W.C.; Tem. S.L.A.; Will. W.W.C.*
- Hoffman, I., Mrs.  
933 Ainslee St.  
*Will. W.W.C.*
- Hoffman, I., Mrs.  
2117 Alice Pl.  
*B'Nai D.O.Z.A.*
- Hoffman, Jacob  
1332 S. Millard Ave.  
*Pride C.L.*
- Hoffman, J., Mrs.  
4826 St. Lawrence Ave.  
*Will. W.W.C.*
- Hoffman, Leo H.  
Lytton Bldg.  
*Young P.C.A.*
- Hoffman, Margaret  
5607 Calumet Ave.  
*Young P.C.A.*
- Hoffman, Morris, Mrs.  
827 N. Robey St.  
*Bar. H.W.C.; Coun. J.W.; Wom. S.Z.C.*
- Hoffman, N.  
1401 N. Rockwell St.  
*Beac. C.*
- Hoffman, M.  
6417 Aberdeen St.  
*Pride C.L.*
- Hoffman, Rae, Mrs.  
5174 Michigan Ave.  
*Mai. W.; Will. W.W.C.*
- Hoffman, Robt.  
902 Margate Tr.  
*Col. L.I.O.F.S.I.*
- Hoffman, Robt., Mrs.  
902 Margate Tr.  
*Bar. H.W.C.; Coun. J.W.*
- Hoffman, Rose  
2023 Humboldt Blvd.  
*Lad. A.M.H.L.*
- Hoffman, R., Mrs.  
2117 Alice Pl.  
*Jew. E.A.W.C.*
- Hoffman, Sarah  
1332 S. Millard Ave.  
*Pride C.L.*
- Hoffman, Sam A.  
1351 N. Hoyne Ave.  
*Tem. B-E.; Jew. E.A.; North. F.C.*
- Hoffman, Sam A., Mrs.  
1351 N. Hoyne Ave.  
*Had. C.; Jew. E.A.; Zer. G.Z.S.*
- Hoffman, Mrs.  
849 N. Oakley Blvd.  
*Moses M.L.A.*
- Hoffman, Mrs.  
1111 N. Hoyne Ave.  
*Hum. L.A.S.; Inst. W.C.*
- Hoffman, Mrs.  
1216 Kedzie Ave.  
*Ind. S.C.*
- Hoffstadter, Anna  
901 N. Ashland Ave.  
*Isaiah S.*
- Hoffstadter, Samuel  
1101 N. Leavitt St.  
*Zer. G.F.Z.S.*
- Hofenberg, Mrs.  
1329 S. Central Park Ave.  
*West S.L.I.R.S.*
- Hofman, Sam  
5216 Ingleside Ave.  
*Isaiah T.*
- Hoffman, Samuel, Mrs.  
4429 Ellis Ave.  
*Coun. J.W.; Isaiah W.C.; Chic. W.A.; Moth. A.*
- Hoffman, Abram  
1312 N. Artesian Ave.  
*Mich. R.L.I.W.S.O.*
- Hohenberg, Arnold F.  
5315 Cornell Ave.  
*C.H.I.*
- Hohenberg, Arnold F., Mrs.  
5315 Cornell Ave.  
*Chic. W.A.; Joc. L.; Coun. J.W.*
- Hoiseman, Mrs.  
517 E. 40th St.  
*Lad. S.B.J.C.*
- Holber, M., Mrs.  
2225 North Ave.  
*Jew. E.A.W.C.*
- Hollander, A., Dr.  
2156 Caton St.  
*Jew. E.A.*
- Hollander, J.  
2159 Caton St.  
*Moses M.*
- Hollander, J., Mrs.  
2159 Caton St.  
*Moses M.L.A.*
- Hollander, F., Mrs.  
4939 Vincennes Ave.  
*Mai. W.*
- Hollander, M. I.  
209 E. 58th St.  
*Col. L.I.O.F.S.I.*
- Hollander, Mrs.  
906 N. California Ave.  
*Amer. L.A.S.*
- Holleb, Nat  
1025 W. 14th Pl.  
*Y.M.H.A.*
- Hollender, H.  
1540 N. Leavitt St.  
*Mich. R.L.I.W.S.O.*
- Hollender, Sol L.  
2159 Caton St.  
*Y.M.H.A.*
- Hollobow, Rose  
1310 S. Albany Ave.  
*Young P.C.A.*
- Holtzman, Anna  
945 E. 52nd St.  
*Young P.C.A.*
- Holsman, Alfred  
6150 South Park Ave.  
*B'Nai S.T.I.*
- Holsman, Hyman, Mrs.  
5771 Sheridan Rd.  
*Bar. H.W.C.*

- Holsman, N., Mrs.  
752 Buena Ave.  
*Inst. W.C.*
- Holstein, Dorothy  
1448 E. 72nd Pl.  
*Jun. A.M.N.J.O.H.*
- Holtz, Joe  
1907 W. Van Buren St.  
*Isaiah L.O.K.O.J.*
- Holtzman, Libbie  
1835 W. 13th St.  
*Jun. A.M.N.J.O.H.*
- Holz, L., Miss  
5933 Michigan Ave.  
*Sis. B.S.T.I.*
- Holzberg, Jean, Miss  
5522 Indiana Ave.  
*Jun. A.M.A.; Dec. J.*
- Holzer, W.  
2748 Washburne Ave.  
*Chic. L.O.K.O.J.*
- Holzheimer, Eda, Mrs.  
4426 Michigan Ave.  
*Coun. J.W.; Chic. W.A.*  
*Sinai T.*
- Holzheimer, Jos.  
4907 Grand Blvd.  
*Sinai T.*
- Holzheimer, Jos., Mrs.  
4907 Grand Blvd.  
*Chic. W.A.; Moth. A.*
- Holzheimer, Max, Mrs.  
5310 Woodlawn Ave.  
*Moth. A.*
- Holzman, Alfred, Mrs.  
552 E. 51st St.  
*Deb.*
- Holzman, Al.  
1523 S. Sawyer Ave.  
*Amity C.*
- Holzman, Daniel  
5482 Blackstone Ave.  
*C.H.I.*
- Holzman, Daniel, Mrs.  
5482 Blackstone Ave.  
*Joc. L.; Ruth C.; Chic.*  
*W.A.; Coun. J.W.*
- Holzman, Sylvia  
552 E. 51st St.  
*Deb. J.*
- Holzner, Clara, Miss  
4731 Michigan Ave.  
*C.H.I.W.A.*
- Homa, Herman I., Mrs.  
715 E. 62nd St.  
*Sis. B.S.T.I.; Inf. A.*
- Honkelowitz, A., Mrs.  
3305 Douglas Blvd.  
*I.W.A.*
- Hoodwin, H., Mrs.  
1416 S. Trumbull Ave.  
*Pride C.L.; Jew. C.R.S.*
- Hoodwin, H. J.  
139 N. Clark St.  
*Chic. A.J.R.T.*
- Hoodwin, Jos. W.  
7936 Luella Ave.  
*C.H.I.*
- Hoodwin, Jos. W., Mrs.  
7936 Luella Ave.  
*Jew. C.R.S.; Lad. A.C.;*  
*Wom. J.C.A.*
- Hoodwin, Mrs.  
1250 Miller Ave.  
*Ind. S.C.*
- Horberg, C., Mrs.  
1119 Independence Blvd.  
*Will. W.W.C.*
- Horberg, H.  
1528 S. Trumbull Ave.  
*Louis D.B.Z.G.*
- Hoorlack, Emma  
3726 W. 16th St.  
*Amer. L.A.S.*
- Horlick, Harry, Mrs.  
3106 W. 16th St.  
*Lad. A.P.O.W.*
- Horlick, Herman, Mrs.  
3351 W. 16th St.  
*Lad. A.P.O.W.; Chic.*  
*A.J.C.R.A.*
- Horlick, Hymen  
1603 S. Homan Ave.  
*Star. L.O.K.O.J.*
- Horn, H., Mrs.  
2538 California Ave.  
*Inst. W.C.*
- Horn, Rose  
1936 Potomac Ave.  
*Young P.C.A.; Jun.*  
*A.M.N.J.O.H.*
- Hornberger, Geo., Mrs.  
380 E. 48th St.  
*Unity L.S.*
- Horner, Henry  
2945 Michigan Ave.  
*K.A.M.T.; C.H.I.; Stan C.;*  
*C.H.I.P.C.; Sinai T.*
- Horner, Henry, Mrs.  
2945 Michigan Ave.  
*Coun. J.W.*
- Horner, Jos.  
Standard Club.  
*K.A.M.T.; Stan. C.*
- Horner, Maurice L.  
3133 Michigan Ave.  
*Stan. C.; Sinai T.*
- Horner, Maurice L., Mrs.  
3133 Michigan Ave.  
*C.H.I.P.C.; Moth. A.; Coun.*  
*J.W.; Sinai T.S.; Chic.*  
*W.; C.H.I.W.A.*
- Horner, Maurice L., Jr.  
2133 Michigan Ave.  
*Rav. C.; Stan. C.*
- Horner, R., Mrs.  
5122 Michigan Ave.  
*K.A.M.T.*
- Hornstein, A., Miss  
1535 Ridgeway Ave.  
*Chic. A.C.J.C.R.A.*
- Hornstein, George, Mrs.  
600 E. 51st St.  
*Joc. L.; Ruth C.; Moth. A.*
- Hornstein, Leon, Mrs.  
5926 South Park Ave.  
*Mai. W.; Coun. J.W.*
- Hornstein, Nathan  
1535 Ridgeway Ave.  
*Chic. A.C.J.C.R.A.*
- Horodesky, Nathan  
1500 N. Campbell Ave.  
*Niz. L.O.K.O.J.*
- Horowitz, E. S.  
516 Independence Blvd.  
*Isaiah L.O.K.O.J.*
- Horowitz, E. S., Mrs.  
816 Independence Blvd.  
*Hun. C.S.W.A.; Sarah*  
*L.S.H.*
- Horowitz, J., Mrs.  
3834 Grenshaw St.  
*Chic. A.C.J.C.R.A.*
- Horowitz, Marsh.  
1814 S. Wabash Ave.  
*Hum. L.A.S.*
- Horween, R., Mrs.  
2618 Potomac Ave.  
*Jew. E.A.W.A.*
- Horween, S. I.  
544 Fullerton Pkwy.  
*C.H.I.; Jew. E.A.*
- Horween, S. I., Mrs.  
544 Fullerton Pkwy.  
*Jew. E.A.W.C.*
- Horwich, Adeline  
3551 Douglas Blvd.  
*Jun. A.M.N.J.O.H.*
- Horwich, Arthur  
5722 Michigan Ave.  
*So. S.J.M.C.*
- Horwich, Arthur, Mrs.  
5722 Michigan Ave.  
*Deb.; Mai. W.; Inst. W.C.;*  
*Wom. J.C.A.*
- Horwich, Arthur  
2455 Archer Ave.  
*C.H.I.P.C.; C.H.I.*
- Horwich, B.  
2455 Archer Ave.  
*C.H.I.; Lawn. C.*
- Horwich, B., Mrs.  
1240 Independence Blvd.  
*Bar. H.W.C.; Inst. W.C.;*  
*Lawn. L.A.S.; Wom.*  
*J.C.A.; Coun. J.W.;*  
*B.M.Z.W.C.*

# AUTOMOBILES FOR HIRE

HIGH CLASS LIMOUSINES

AMERICAN MOTOR LIVERY CO., Incorporated

4838-40-42 Cottage Grove Ave.

Telephone Oakland 523

THE CHICAGO JEWISH COMMUNITY BLUE BOOK

- Horwich, Harry M.  
830 S. Robey St.  
*Y.M.H.A.*
- Horwich, I., Mrs.  
1433 S. Trumbull Ave.  
*Lad. A.P.O.W.*
- Horwich, Louis  
3843 W. 14th St.  
*Star. L.O.K.O.J.*
- Horwich, Nahama, Miss  
2503 Fullerton Ave.  
*Had. C.*
- Horwich, Phillip, Mrs.  
5254 Michigan Ave.  
*Wom. J.C.A.*
- Horwich, Philip  
6215 Vernon Ave.  
*So. S.J.M.C.*
- Horwich, R. B.  
5839 Prairie Ave.  
*So. S.H.C.*
- Horwich, S., Mrs.  
3635 W. 12th St.  
*Amer. L.A.S.*
- Horwich, S., Mrs.  
1524 S. Kildare Ave.  
*Lad. A.P.O.W.*
- Horwich, Mrs.  
1013 N. Ashland Ave.  
*Lad. A.B.D.O.Z.C.*
- Horwitz, E., Mrs.  
4014 Monroe St.  
*Will. W.W.C.*
- Horwitz, Fannie  
1136 S. Albany Ave.  
*Lawn. C.C.*
- Horwitz, G.  
2138 W. Chicago Ave.  
*Lad. A.M.H.L.*
- Horwitz, H. M., Mrs.  
809 Leland Ave.  
*Will. W.W.C.*
- Horwitz, H.  
5239 Prairie Ave.  
*Isaiah T.*
- Horwitz, Israel  
1554 S. Homan Ave.  
*Niez. L.O.K.O.J.*
- Horwitz, J.  
2012 Cortez St.  
*Tem. B-E.*
- Horwitz, J.  
3834 Grenshaw Ave.  
*Tem. J.W.C.*
- Horwitz, M., Mrs.  
3118 Logan Blvd.  
*Wom. S.Z.C.*
- Horwitz, N.  
1104 S. Oakley Blvd.  
*Sarah L.S.H.*
- Horwitz, Sylvan A.  
5239 Prairie Ave.  
*Isaiah T.*
- Hotofski, Boas, Mrs.  
710 S. Ashland Blvd.  
*Inst. W.C.*
- Hottinger, Adolph, Mrs.  
1108 Oakdale Ave.  
*Deb.*
- Howich, Bernard  
1244 S. Sawyer Ave.  
*Dr. Mar. E.L.O.K.O.J.*
- Homitt, R., Miss  
1240 S. Spaulding Ave.  
*I.W.A.*
- Howitz, Meyer  
3847 W. 13th St.  
*Dr. Mar. E.L.O.K.O.J.*
- Hubschman, B.  
3809 Gladys Ave.  
*Sarah L.S.H.*
- Hubschman, Mr.  
312 S. Halsted St.  
*Unity L.O.K.O.J.*
- Huchberger, Benj., Mrs.  
7417 Oglesby Ave.  
*Sinai T.*
- Huebsch, Adolph  
1846 W. 29th St.  
*B'Nai J.A.*
- Huebsch, Jennie  
1846 W. 20th St.  
*B'Nai J.A.; Chic. L.O.K.O.J.*
- Huebsch, Julius J., Mrs.  
4646 St. Lawrence Ave.  
*Sis. B.S.T.I.; Bar. H.W.C.*
- Huebsch, Marcus A., Mrs.  
5010 Prairie Ave.  
*Bar. H.W.C.*
- Huebsch, M. M., Mrs.  
4814 Champlain Ave.  
*Coun. J.W.*
- Huebsch, V.  
2431 S. Clifton Park Ave.  
*B'Nai J.A.*
- Hughes, F., Mrs.  
853 Lawrence Ave.  
*Will. W.W.C.*
- Hurewicz, David J.  
1309 Elburn Ave.  
*Y.M.H.A.*
- Hurwich, Ida, Mrs.  
1633 Trumbull Ave.  
*Amer. L.A.S.*
- Hurwich, A., Mrs.  
3635 W. 12th St.  
*Lad. A.P.O.W.*
- Hurwich, H., Mrs.  
3603 Douglas Blvd.  
*West. L.I.R.S.*
- Hurwich, Minnie, Miss  
4521 Vista Ter.  
*Young P.C.A.*
- Hurwitz, Harry, Mrs.  
1248 Wilson Ave.  
*Jew. C.R.S.*
- Hurwitz, J., Mrs.  
1440 Hastings St.  
*Chic. A.C.J.C.R.A.*
- Hurwitz, M. L., Mrs.  
3619 Douglas Blvd.  
*Chic. A.C.J.C.R.A.; Har. L.O.K.O.J.*
- Hurwitz, N., Miss  
2503 Fullerton Ave.  
*Zer. G.F.Z.S.*
- Hurwitz, Mrs.  
3606 Douglas Blvd.  
*Chic. A.C.J.C.R.A.*
- Hurwitz  
1413 Millard Ave.  
*Tem. J.W.C.*
- Husch, J., Mrs.  
5542 Prairie Ave.  
*Deb.*
- Huttner, B., Mrs.  
4431 Calumet Ave.  
*B.M.Z.W.C.; Bar. H.W.C.*
- Hyams, A.  
5128 Prairie Ave.  
*Excel. L.I.O.F.S.I.*
- Hyams, Sadie  
5128 Prairie Ave.  
*Deb. J.; Bar. H.C.-W.*
- Hyman, A., Mrs.  
5442 Prairie Ave.  
*Will. W.W.C.*
- Hyman, A.  
6819 S. Chicago Ave.  
*Isaiah L.I.O.F.S.I.*
- Hyman, B. N., Mrs.  
5824 Prairie Ave.  
*Isaiah W.C.*
- Hyman, Chas. E.  
5337 Hyde Park Blvd.  
*Stan. C.*
- Hyman, Chas. E., Mrs.  
5337 Hyde Park Blvd.  
*C.H.I.W.A.; Sinai T.S.*
- Hyman, Clara, Miss  
Glencoe, Ill.  
*Chic. W.A.; Coun. J.W.; Will. W.W.C.*
- Hyman, Cora B., Mrs.  
Blackstone Hotel  
*C.H.I.P.C.; Sinai T.*
- Hyman, David A., Mrs.  
Blackstone Hotel  
*Coun. J.W.; C.H.I.W.A.; Chic. W.A.; Sinai T.S.; Deb.; Will. W.W.C.; Moth. A.; C.H.I.*
- Hyman, Edith  
1430 S. Central Park Ave.  
*Lawn. C.C.*
- Hyman, Edward S.  
4334 Drexel Blvd.  
*Stan. C.*
- Hyman, Edward S., Mrs.  
4334 Drexel Blvd.  
*Chic. W.A.; Isaiah W.C.; C.H.I.W.A.; Moth. A.*
- Hyman, Emanuel, Mrs.  
4529 Ellis Ave.  
*C.H.I.W.A.*
- Hyman, Etta S., Miss  
4617 Ellis Ave.  
*Chic. W.A.*
- Hyman, E. L., Mrs.  
4334 Drexel Blvd.  
*Ruth. C.; Mai. II.*
- Hyman, F., Mrs.  
1329 Clybourne Ave.  
*Jew. C.R.S.; Inst. W.C.*
- Hyman, Gretchen C., Miss  
4617 Ellis Ave.  
*Chic. W.A.*
- Hyman, H.  
3254 N. Whipple St.  
*Tem. B-E.*
- Hyman, H., Mrs.  
3254 Whipple St.  
*Lad. B-E.*
- Hyman, Harry, Mrs.  
4819 Grand Blvd.  
*Mai. W.*
- Hyman, Jacob  
1107 S. Mozart St.  
*Lawn. L.I.O.B.S.*
- Hyman, Joseph  
4617 Ellis Ave.  
*C.H.I.; Rav. C.; Sinai T.; K.A.M.T.*



- Hyman, Joseph, Mrs.  
4617 Ellis Ave.  
*Chic. W.A.; Coun. J.W.; Ruth. C.; C.H.I.W.A.; Moth. A.; Joc. L.*
- Hyman, Martha  
1430 S. Central Park Ave.  
*Jun. A.M.N.J.O.H.*
- Hyman, M., Mrs.  
5227 Calumet Ave.  
*Sis. B.S.T.I.*
- Hyman, Sam, Mrs.  
6332 Greenwood Ave.  
*Mai. W.*
- Hyman, Sarah, Miss  
411 Washington Blvd.  
*Had. C.*
- Hyman, S. A., Mrs.  
5811 Indiana Ave.  
*Inf. A.*
- I
- Igdent, Isaac  
1314 Elbourne Ave.  
*Pride C.L.*
- Igdent, Rebecca  
1314 Elbourne Ave.  
*Pride C.L.*
- Iglitzen, Miss  
1221 N. Claremont Ave.  
*B'Nai D.O.Z.A.*
- Iklar, Mrs.  
3322 W. 12th St.  
*Chic. A.C.J.C.R.A.*
- Inlander, Esther  
5852 Michigan Ave.  
*Isaiah S.*
- Inlander, Isadore Wm.  
625 W. Randolph St.  
*Isaiah L.I.O.F.S.I.*
- Inlander, I. N., Mrs.  
116 N. Keeler Ave.  
*Deb.*
- Inlander, S.  
1459 W. Garfield Blvd.  
*Sinai T.*
- Inlander, S., Mrs.  
1459 W. Garfield Blvd.  
*Bar. H.W.C.*
- Ingerman, A., Mrs.  
1933 Taylor St.  
*Lad. A.P.O.W.*
- Innerfield, A., Mrs.  
1527 Lawndale Ave.  
*Inst. W.C.; B.M.Z.W.C.; Jew. C.R.S.; Wom. J.C.A.*
- Iralson, Emily  
6233 Evans Ave.  
*Isaiah S.*
- Iralson, Isaac, Mrs.  
4550 Calumet Ave.  
*Deb.; So. S.L.P.C.S.; Lad. A.B.J.C.*
- Iralson, M.  
4542 Grand Blvd.  
*C.H.I.*
- Iralson, Mose, Mrs.  
4542 Grand Blvd.  
*C.H.I.W.A.; Sinai T.S.; Coun. J.W.; Moth. A.*
- Iralson, Virginia, Miss  
4542 Grand Blvd.  
*Jun. A.M.A.*
- Isaac, Arthur  
5536 Grand Blvd.  
*B'Nai S.T.I.*
- Isaac, Edward Martin  
425 E. 48th St.  
*Isaiah T.*
- Isaac, Godfrey  
5536 South Park Ave.  
*Jun. A.B.S.T.I.*
- Isaac, Ludwig  
5536 South Park Ave.  
*Jun. A.B.S.T.I.*
- Isaac, Mrs.  
2659 W. Division St.  
*Lad. A.B.D.O.Z.C.*
- Isaacovitz, Ben M.  
1217 N. Lincoln St.  
*Mich. R.L.I.W.S.O.*
- Isaacs, C., Mrs.  
4905 Michigan Ave.  
*Will. W.W.C.*
- Isaacs, Esther, Mrs.  
5452 Michigan Ave.  
*Sis. B.S.T.I.; Coun. J.W.*
- Isaacs, Henry  
4930 Grand Blvd.  
*C.H.I.; Stan. C.*
- Isaacs, Henry, Mrs.  
4930 Grand Blvd.  
*C.H.I.W.A.; Sarah G.L.*
- Isaacs, Henry  
1031 Hyde Park Blvd.  
*Sinai T.*
- Isaacs, Henry, Mrs.  
1031 Hyde Park Blvd.  
*C.W.A.*
- Isaacs, H.  
6156 Rhodes Ave.  
*Excel. L.I.O.F.S.I.*
- Isaacs, Irving C., Mrs.  
4501 Michigan Ave.  
*Chic. W.A.; Joc. L.; Mai. W.; Moth. A.; Coun. J.W.*
- Isaacs, Irving, Mrs.  
4523 Michigan Ave.  
*C.H.I.W.A.*
- Isaacs, J. L., Mrs.  
5235 Ellis Ave.  
*Sarah G.L.*
- Isaacs, Lottie  
5452 Michigan Ave.  
*Young. W.A.J.C.R.S.*
- Isaacs, L. J.  
2729 W. 38th St.  
*Sinai T.; Coun. J.W.; Inst. W.C.*
- Isaacs, Martin J.  
425 E. 48th St.  
*Isaiah T.; C.H.I.*
- Isaacs, Martin J., Mrs.  
425 E. 48th St.  
*Sarah G.L.; Isaiah W.C.; Coun. J.W.; Moth. A. Chic. W.A.; C.H.I.*
- Isaacs, Michael H.  
5238 South Park Ave.  
*C.H.I.*
- Isaacs, Michael H., Mrs.  
5238 South Park Ave.  
*Chic. W.A.; Coun. J.W.*
- Isaacs, M., Mrs.  
2659 W. Division St.  
*Hun. C.S.W.A.*
- Isaacs, M. C.  
305 W. Lake St.  
*K.A.M.T.*
- Isaacs, Sadie, Miss  
5452 Michigan Ave.  
*Young W.A.J.C.R.S.*
- Isaacs, T., Mrs.  
440 E. 49th St.  
*Sis. B.S.T.I.*
- Isaacs, Walter S., Mrs.  
5308 South Park Ave.  
*Coun. J.W.; Moth. A.*
- Isaacs, W. W., Mrs.  
4954 Indiana Ave.  
*Will. W.W.C.*
- Isaacson, Ben  
1240 Avers Ave.  
*Anshe E.A.*
- Isaacson, Jack  
1612 S. Trumbull Ave.  
*Dr. Mar. E.L.O.K.O.J.*
- Isaacson, John  
3807 Broadway  
*Anshe E.A.*
- Isaacson, J., Mrs.  
232 Loomis St.  
*Amer. L.A.S.*
- Isaacson, Mr.  
1227 S. Homan Ave.  
*Ohave Z.M.*
- Isaacson, Mrs.  
2179 De Kalb St.  
*Amer. L.A.S.*
- Isaak, A. A.  
2659 W. Division St.  
*B'Nai D.O.Z.C.*
- Isaak, A., Mrs.  
2659 W. Division St.  
*Chic. I.A.*
- Isaak, Isabel  
2659 W. Division St.  
*B'Nai D.O.Z.A.*

**BRIDAL BOUQUETS  
and DECORATIONS**

**Cut Flowers,**

**Artistic Floral Designs**

**343 E. Forty-seventh St.**

**Tel. Oakland 3740**

Your patronage respectfully solicited. We guarantee quality, satisfaction and consistent prices.

*Leary*  
FLORIST

THE CHICAGO JEWISH COMMUNITY BLUE BOOK

Isacovitz, J., Mrs.  
1309 S. St. Louis Ave.  
*Jew. C.R.S.*

Isacowitz, J., Mrs.  
3127 W. 12th St.  
*Wom. L.A.*

Isador, H. J., Mrs.  
1305 Independence Blvd.  
*Isaiah W.C.*

Isadore, Irving, Mrs.  
1119 Lunt Ave.  
*Bar. H.C.W.*

Isadore, Julius  
2459 Montrose Ave.  
*Anshe E.A.*

Isenberg, A. J., Mrs.  
3654 Lexington St.  
*Good W.W.*

Isenberg, Isadore  
2942 W. 12th St.  
*Y.M.H.A.*

Isenberg, Louis, Mrs.  
1223 N. Hoyne Ave.  
*Chic. I.A.; Jew. C.R.S.;*  
*Inst. W.C.*

Isenberg, Mary  
1137 S. Mozart St.  
*B'Nai J.A.*

Isenshämle, A., Mrs.  
3541 Douglas Blvd.  
*West S.L.I.R.S.*

Isenstein, S., Mrs.  
1226 Independence Blvd.  
*Good W.W.*

Israel, Alfred  
407 E. 60th St.  
*Sinai T.; C.H.I.*

Israel, B., Mrs.  
5144 Michigan Ave.  
*Deb.*

Israel, Clarence J.  
846 W. Adams St.  
*Stan. C.; Sinai T.; C.H.I.*

Israel, Cecelia  
4747 Calumet Ave.  
*Young W.A.J.C.R.S.*

Israel, G., Mrs.  
5600 Calumet Ave.  
*Will. W.W.C.*

Israel, Herman  
1233 S. St. Louis Ave.  
*Dr. Max. E.L.O.K.O.J.*

Israel, L., Mrs.  
5010 Prairie Ave.  
*Will. W.W.C.*

Israel, L., Mrs.  
930 Margate Ter.  
*Hun. C.S.W.A.*

Israel, Maurice B., Mrs.  
4525 Michigan Ave.  
*Joc. L.; Sinai T.S.; Chic.*  
*W.A.*

Israel, Max  
2523 N. Wabash St.  
*Anshe E.C.*

Israel, M., Mrs.  
4715 St. Lawrence Ave.  
*Isaiah W.C.*

Israel, Sol  
3209 Harrison St.  
*Excel. L.I.O.F.S.I.*

Israel, S., Mrs.  
3209 Harrison St.  
*Wom. S.Z.C.*

Israel, Mrs.  
3042 Fullerton Ave.  
*Good W.W.*

Israel, Mrs.  
3505 Armitage Ave.  
*Moses M.L.A.*

Israelstam, Morris  
1349 S. Springfield Ave.  
*Latun. C.C.*

Israelstam, Sadye  
1317 Millard Ave.  
*Jun. A.M.N.J.O.H.*

Itchkowitz, Mrs.  
4311 Cottage Grove Ave.  
*Lad. A.B.J.C.*

Itskovitz, Jacob  
2152 Division St.  
*Mich. R.L.I.W.S.O.*

Itzig, Mrs.  
1227 N. Lincoln St.  
*Moses M.L.A.*

Itzkovitz, B.  
2107 Lemoyne St.  
*Jew. E.A.*

Itzkovitz, H. W.  
2147 Evergreen Ave.  
*B'Nai D.O.Z.C.*

Itzkowitz, P.  
1215 S. Sawyer Ave.  
*Har. L.O.K.O.J.*

Izler, Bertha  
2136 Haddon Ave.  
*B'Nai D.O.Z.A.*

J

Jackson, B., Mrs.  
2056 Pierce Ave.  
*Chic. I.A.*

Jackson, Clara  
5051 Forrestville Ave.  
*Jun. A.M.N.J.O.H.*

Jackson, Edw.  
Vincennes Hotel  
*K.A.M.T.*

Jackson, Grace  
Vincennes Hotel  
*Young W.A.J.C.R.S.*

Jackson, Grace  
4518 Vincennes Ave.  
*Bar. H.C.W.*

Jackson, John A., Mrs.  
4407 Michigan Ave.  
*Sis. B.S.T.I.; Coun. J. W.*

Jackson, Julian S., Mrs.  
Vincennes Hotel  
*Chic. W.A.*

Jackson, Maurice, Mrs.  
4407 Michigan Ave.  
*Jun. A.B.S.T.I.*

Jackson, Michael  
9206 Commercial Ave.  
*So. S.H.C.*

Jackson Mildred  
1329 S. Millard Ave.  
*Young P.C.A.*

Jackson, Rae  
5644 Calumet Ave.  
*Br. A.L.*

Jackson, Raphael  
5745 Calumet Ave.  
*B'Nai S.T.I.*

Jackson, Raphael, Mrs.  
5745 Calumet Ave.  
*Sis. B.S.T.I.; Jew. C.R.S.*

Jacob, Bernard  
5753 Michigan Ave.  
*So. S.J.M.C.*

Jacob, Bernard, Mrs.  
5753 Michigan Ave.  
*Deb.*

Jacob, Julian, Mrs.  
5709 Indiana Ave.  
*Moth. A.*

Jacob, Nat N., Mrs.  
5136 University Ave.  
*Moth. A.*

Jacob, Mrs.  
1421 W. 13th St.  
*Amer. L.A.S.*

Jacobi, A., Mrs.  
5246 Calumet Ave.  
*Will. W.W.C.*

Jacobi, Fanny  
5308 Michigan Ave.  
*Bar. H.C.W.; Chic. A.J.R.T.*

Jacobi, Harry S.  
Oak Park, Ill.  
*Zion C.*

Jacobi, H. S., Mrs.  
Oak Park, Ill.  
*Wom. S.Z.C.; Bar. W.C.;*  
*Coun. O.J.W.*

Jacobi, J., Mrs.  
5162 Indiana Ave.  
*Sis. B.S.T.I.*

Jacobi, M., Mrs.  
700 Barry Ave.  
*Will. W.W.C.*

Jacobowsky, Marcus  
5488 Calumet Ave.  
*C.H.I.*

Jacobs, Abe, Mrs.  
4619 Prairie Ave.  
*Sis. B.S.T.I.*

Jacobs, Anna  
4735 Michigan Ave.  
*Young W.A.J.C.R.S.*

Jacobs, Ben  
1424 Ridgeway Ave.  
*Y.M.H.A.*

Jacobs, B., Mrs.  
4631 Prairie Ave.  
*So. S.L.P.C.S.*

Jacobs, B., Mrs.  
4817 Champlain Ave.  
*Lad. A.C.*

Jacobs, B., Mrs.  
1346 Norwood St.  
*Lad. A.T.S.*

Jacobs, Charles M., Mrs.  
6853 Jeffery Ave.  
*Chic. W.A.; Coun. J.W.;*  
*Sarah G.L.*

Jacobs, Charles J.  
2740 Pine Grove Ave.  
*C.H.I.*

Jacobs, Dorothy  
4735 Michigan Ave.  
*Young W.A.J.C.R.S.*

Jacobs, D.  
Oak Park, Ill.  
*Col. L.I.O.F.S.I.*

Jacobs, D. I., Mrs.  
3711 Rokeby St.  
*Bar. H.W.C.*

Jacobs, Edna  
4516 Grand Blvd.  
*Jun. A.M.A.; Deb. J.*

Jacobs, Edward A., Mrs.  
646 E. 51st St.  
*Joc. L.*

THE CHICAGO JEWISH COMMUNITY BLUE BOOK

- Jacobs, Francis  
3557 W. 12th St.  
*Young P.C.A.*
- Jacobs, Harry  
59 E. Adams St.  
*C.H.I.*
- Jacobs, Harry  
638 S. Hermitage Ave.  
*Col. L.I.O.F.S.I.*
- Jacobs, H.  
4811 St. Lawrence Ave.  
*Sarah L.S.H.*
- Jacobs, H., Mr.  
1320 S. Central Park Ave.  
*Zer. G.F.Z.S.*
- Jacobs, Lillie  
210 E. 53rd St.  
*Isaiah S.*
- Jacobs, Jonas  
1102 W. 61st St.  
*Pros. L.O.K.O.J.*
- Jacobs, Julius, Mrs.  
5711 Calumet Ave.  
*Sis. B.S.T.I.*
- Jacobs, J., Mrs.  
4943 Michigan Ave.  
*Wom. J.C.A.*
- Jacobs, Louis  
1228 S. Springfield Ave.  
*Dr. Mar. E.L.O.K.O.J.*
- Jacobs, L., Mrs.  
4046 Grand Blvd.  
*Bar. H.W.C.*
- Jacobs, Mary G., Miss  
2237 N. Kedzie Blvd.  
*Jew. E.A.W.C.; Jew. E.A.*
- Jacobs, Mary  
2104 Milwaukee Ave.  
*Lad. A.M.H.L.*
- Jacobs, May  
5246 Indiana Ave.  
*Bar. H.C.W.*
- Jacobs, Myron M.  
5951 Michigan Ave.  
*Col. L.I.O.F.S.I.*
- Jacobs, Myron M., Jr.  
5951 Michigan Ave.  
*Col. L.I.O.F.S.I.; Isaiah T.*
- Jacobs, M. M., Mrs.  
5951 Michigan Ave.  
*Sarah G.L.*
- Jacobs, M., Mrs.  
6111 St. Lawrence Ave.  
*Sis. B.S.T.I.*
- Jacobs, M. D., Mrs.  
638 Grace St.  
*Lad. A.T.S.*
- Jacobs, Ralph, Mrs.  
5616 Prairie Ave.  
*Mai. W.; Will. W.W.C.*
- Jacobs, Ray, Mrs.  
1048 N. Oakley Blvd.  
*Lad. B.E.*
- Jacobs, Siegfried T.  
472 W. Superior St.  
*C.H.I.*
- Jacobs, Sol.  
735 Wrightwood Ave.  
*Mich. R.L.I.W.S.O.*
- Jacobs, Sol  
2523 Burling St.  
*Anshe E.A.*
- Jacobs, S. T.  
1346 Norwood St.  
*Tem. S.*
- Jacobs, S. Z.  
3520 Lexington Ave.  
*Tem. J.W.C.*
- Jacobs, S., Mrs.  
3520 Lexington Ave.  
*Good. W.W.*
- Jacobs, S. B.  
208 S. LaSalle St.  
*C.H.I.*
- Jacobs, Theodore, Mrs.  
4516 Grand Blvd.  
*Deb.; Isaiah W.C.; Coun. J.W.*
- Jacobs, T. B., Mrs.  
1549 E. 65th St.  
*Moth. A.*
- Jacobs, Vivian  
646 E. 51st St.  
*Fort. M.C.; Joc. L.*
- Jacobs, V., Mrs.  
704 E. 50th Pl.  
*Isaiah W.C.*
- Jacobs, Wm.  
5012 S. Ashland Ave.  
*Isaiah L.I.O.F.S.I.*
- Jacobson, Abe  
4919 Michigan Ave.  
*Har. L.O.K.O.J.*
- Jacobson, A. I., Mrs.  
4919 Michigan Ave.  
*Mai. W.; Jew. C.R.S.*
- Jacobson, Mrs. Adele  
4504 Ellis Ave.  
*Sinai T.S.; Jun. A.M.A.*
- Jacobson, Anna  
5950 Calumet Ave.  
*Isaiah S.*
- Jacobson, A.  
1812 S. St. Louis Ave.  
*Beac. C.*
- Jacobson, D.  
4710 Ellis Ave.  
*Sinai T.*
- Jacobson, David, Mrs.  
4710 Ellis Ave.  
*Chic. W.A.; Sinai T.S.; C.H.I.W.A. Joc. L.; Coun. J.W.*
- Jacobson, D., Mrs.  
4330 Vista Tr.  
*Baby P.S.C.*
- Jacobson, D., Mrs.  
1128 W. 12th St.  
*Ohave Z.M.*
- Jacobson, D., Mrs.  
1920 S. Kedzie Ave.  
*I.W.A.*
- Jacobson, Eli I.  
3721 Grenshaw St.  
*Zion C.*
- Jacobson, E., Mrs.  
Hegewisch, Ill.  
*Isaiah W.C.*
- Jacobson, Fannie, Miss  
1525 Turner Ave.  
*I.W.A.*
- Jacobson, Florence  
1220 S. Avers Ave.  
*Chic. A.J.R.T.*
- Jacobson, F., Mrs.  
3440 Douglas Blvd.  
*West S.L.I.R.S.*
- Jacobson, Harry C.  
4937 N. Monticello Ave.  
*Col. L.I.O.F.S.I.*
- Jacobson, H.  
2134 Alice Pl.  
*Jew. E. A.*
- Jacobson, H., Mrs.  
2324 N. Logan Blvd.  
*Baby P.S.C.*
- Jacobson, H., Mrs.  
6531 Prairie Ave.  
*So. S.L.P.C.S.*
- Jacobson, Isadore  
1239 Komenski Ave.  
*Star L.O.K.O.J.*
- Jacobson, J. F., Mrs.  
641 E. 50th St.  
*Sis. B.S.T.I.*
- Jacobson, J., Mrs.  
1227 Lincoln St.  
*Moses M.L.A.*
- Jacobson, J., Mrs.  
1415 N. Washtenaw Ave.  
*Jew. E.A.W.C.*
- Jacobson, K., Miss  
1357 N. Maplewood Ave.  
*Chic. A.C.J.C.R.A.*
- Jacobson, Lawrence  
1642 W. 12th St.  
*Young P.C.A.*
- Jacobson, Lewis F.  
30 N. LaSalle St.  
*C.H.I.*
- Jacobson, Louis  
1903 S. Sawyer Ave.  
*Lawn. C.C.*
- Jacobson, Louis  
1442 Spaulding Ave.  
*Jun. A.M.N.J.O.H.*
- Jacobson, Mary, Miss  
1414 S. Homan Ave.  
*Wom. L.A.; I.W.A.; Jew. C.R.S.*
- Jacobson, Maurice  
2605 N. Spaulding Ave.  
*Col. L.I.O.F.S.I.*
- Jacobson, Max  
2040 W. Division St.  
*Unity L.O.K.O.J.*
- Jacobson, Molly  
1851 Avers Ave.  
*Tem. J.W.C.*
- Jacobson, M.  
2316 W. Taylor St.  
*New C.L.O.K.O.J.*
- Jacobson, M., Mrs.  
3557 Douglas Blvd.  
*West S.L.I.R.S.*
- Jacobson, M., Miss  
1239 N. Maplewood Ave.  
*Zer. G.F.Z.S.*
- Jacobson, M. B.  
1657 W. Polk St.  
*Unity L.O.K.O.J.*
- Jacobson, Philip  
908 Independence Blvd.  
*Y.M.H.A.*
- Jacobson, Rose  
1548 S. Clifton Park Ave.  
*Jun. A.M.N.J.O.H.*
- Jacobson, R., Mrs.  
2056 Grand Ave.  
*Chic. A.C.J.C.R.A.*
- Jacobson, R. J.  
4919 Michigan Ave.  
*B.M.Z.W.C.*
- Jacobson, Sarah  
1250 N. Lincoln St.  
*Zer. G.F.Z.S.*

- Jacobson, S.  
912 N. Richmond St.  
*Moses M.C.*
- Jacobson, S., Mrs.  
912 N. Richmond St.  
*Moses M.L.A.*
- Jacobson, S. L. Mrs.  
1844 Larchmont Ave.  
*Bar. H.W.C.*
- Jacobson, W., Mrs.  
2127 Cleveland Ave.  
*Coun. J.W.*
- Jacobson, Mrs.  
3611 Douglas Blvd.  
*West S.L.I.R.S.*
- Jacobson, Mrs.  
1316 Miller Ave.  
*Ind. S.C.*
- Jacobson, Mrs.  
419 W. 65th St.  
*Wom. J.C.A.*
- Jacobson, Mrs.  
1532 Kedzie Ave.  
*Ind. S.C.*
- Jacobson, Mrs.  
3557 Douglas Blvd.  
*Ind. S.C.*
- Jacobson, Mrs.  
3557 12th St.  
*Ind. S.C.*
- Jacoby, Arthur  
6008 Prairie Ave.  
*Ruth C.*
- Jacoby, Anton  
1452 N. Irving Ave.  
*Mich. R.L.I.W.S.O.*
- Jacoby, Ernest  
4553 Vincennes Ave.  
*Isaiah T.*
- Jacoby, Ernest J., Mrs.  
4553 Vincennes Ave.  
*Isaiah W.C.; Joc. L.; Coun. J.W.*
- Jacoby, E., Mrs.  
5308 Michigan Ave.  
*Mai. W.*
- Jacoby, Hattie, Mrs.  
3360 South Park Ave.  
*Sinai T.S.; Coun. J.W.; Sarah G.L.*
- Jacoby, Lena  
5957 Wabash Ave.  
*Isaiah S.*
- Jacoby, Robert, Mrs.  
2516 Bosworth Ave.  
*Bar. H.W.C.; Will. W.W.C.*
- Jacoby, R. W.  
3516 Bosworth Ave.  
*Beth-E. T.*
- Jacoby, S., Mrs.  
3516 Bosworth Ave.  
*Lad. B.E.*
- Jacque, J. L., Mrs.  
1421 N. Hoyne Ave.  
*Jew. E.A.W.C.; Wom. J.C.A. Mai. W.*
- Jadwin, B., Mrs.  
1227 Avers Ave.  
*Inst. W.C.*
- Jaffe, E. M.  
1521 N. Kedzie Blvd.  
*Young P.C.A.*
- Jaffee, Gerson  
1314 Edgemont Ave.  
*Star L.O.K.O.J.*
- Jaffee, Ida  
1551 St. Louis Ave.  
*Jun. A.M.N.J.O.H.*
- Jaffee, J.  
4518 S. Ashland Ave.  
*Sis. O.A.*
- Jaffee, Morris  
1655 Homan Ave.  
*Star L.O.K.O.J.*
- Jaffee, M.  
1235 Claremont Ave.  
*Jew. E.A.*
- Jaffe, M.  
4625 S. Ashland Ave.  
*Sis. O.A.*
- Jaffe, Samuel, Dr.  
935 S. Wood St.  
*Young P.C.A.*
- Jaffe, S.  
1510 S. Peoria St.  
*C.H.I.*
- Jaffee, W., Dr.  
3647 Douglas Blvd.  
*Lawn. C.C.*
- Jaffee, Miss  
3419 W. 12th St.  
*Good W.W.*
- Jaffie, Mrs.  
1125 S. Racine Ave.  
*Amer. L.A.S.*
- Jaffie, Mrs.  
1314 Edgemont Ave.  
*Amer. L.A.S.*
- Jahn, Walter, Mrs.  
4448 Drexel Blvd.  
*Moth. A.*
- Jahn, Walter K.  
130 N. Franklin St.  
*C.H.I.*
- Jame, Frank M., Mrs.  
4619 Vincennes Ave.  
*Sarah G.L.*
- James, Sarah, Mrs.  
Maywood, Ill.  
*Pride C.L.*
- Jameson, G., Mrs.  
1650 W. Taylor St.  
*Chic. I.A.*
- Jampolis, Florence, Miss  
5117 Drexel Blvd.  
*Mai. W.*
- Jampolis, R. R., Mrs.  
4751 Ingleside Ave.  
*Ruth C.*
- Jampolis, T., Mrs.  
4751 Ingleside Ave.  
*Sis. B.S.T.I.*
- Jandorf, Edw. K.  
Hotel Sherman  
*C.H.I.*
- Jandorf, E. A.  
5014 Grand Blvd.  
*Sinai C.*
- Jandorf, E. A., Mrs.  
5014 Grand Blvd.  
*Coun. J.W.; Chic. W.A.; Moth. A.; Joc. L.*
- Jandorf, Annie, Mrs.  
5044 Michigan Ave.  
*Mai. W.*
- Jandorf, Rudolph, Mrs.  
5044 Michigan Ave.  
*Chic. W.A.*
- Jankelovitz, E.  
1526 Edgemont Ave.  
*New C.L.O.K.O.J.*
- Janovitz, Ben  
1001 N. Western Ave.  
*Ill. L.O.K.O.J.*
- Janovitz, H.  
2713 Evergreen Ave.  
*B'Nai D.O.Z.C.*
- Janofsky, D., Mrs.  
3309 Madison St.  
*I.W.A.*
- Jarrow, G., Mrs.  
867 Roscoe St.  
*Lad. A.T.S.*
- Jarrow, Harry  
6104 Champlain Ave.  
*Fort. M.C.*
- Jarrow, Miriam, Miss  
6209 Eberhardt Ave.  
*Jun. A.M.A.; Fort. M.C.*
- Jellinek, Samuel R.  
4145 Drexel Blvd.  
*Rav. C.*
- Jellinek, Samuel R., Mrs.  
4145 Drexel Blvd.  
*Chic. W.A.; C.H.I.W.A.*
- Jelonak, Mrs. A.  
2600 Logan Blvd.  
*Will. W.W.C.*
- Jelonak, Evelyn  
5160 Indiana Ave.  
*Deb. J.*
- Jelonak, Lena, Miss  
5726 Michigan Ave.  
*Sis. B.S.T.I.*
- Jelonak, L., Mrs.  
1903 N. Oakley Ave.  
*Will. W.W.C.*
- Jelonak, M. L., Mrs.  
5402 Prairie Ave.  
*Sis. B.S.T.I.*
- Jenter, Mrs.  
5245 Michigan Ave.  
*B.M.Z.W.C.*
- Jerome, Dr.  
1001 Pauline St.  
*Chic. A.C.J.C.R.A.*
- Jerusalemky, B., Miss  
720 W. 12th St.  
*Had. C.*
- Jesmer, R., Mr.  
930 S. Marshallfield Ave.  
*Louis D.B.Z.G.*
- Jess, Lillian  
5640 South Park Ave.  
*Chic. A.J.R.T.*
- Jess, S. M.  
5640 South Park Ave.  
*Ohaveh A.B.H.H.C.*
- Jess, S. M., Mrs.  
5640 South Park Ave.  
*Jew. C.R.S.*
- Jesselsob, Isaac, Mrs.  
5036 Michigan Ave.  
*Joc. L.; Chic. W.A.; Isaiah W.C.*
- Jetzinger, David  
Harris Trust Bldg.  
*C.H.I.*
- Jetzinger, Theresa, Mrs.  
5302 South Park Ave.  
*Deb.*
- Jinner, L., Mrs.  
4605 Prairie Ave.  
*Wom. J.C.A.*
- Jocins, J.  
4058 Calumet Ave.  
*Young P.C.A.*

- Jocins, J.  
4053 Calumet Ave.  
*Young P.C.A.*
- Joel, J., Mrs.  
4913 Calumet Ave.  
*Sis. B.S.T.I.*
- Joffee, C.  
1126 N. Mozart St.  
*Col. L.I.O.F.S.*
- Joffee, Samuel  
3442 Douglas Blvd.  
*Pride C.L.*
- Joffey, Herman  
3753 W. 16th St.  
*Ill. L.O.K.O.J.*
- Johnson, E., Mrs.  
4016 Gresham Ave.  
*Lady M.L.*
- Johnson, J.  
1050 Milwaukee Ave.  
*Jew. E.A.*
- Johnson, Leona  
1227 S. Avers Ave.  
*Young P.C.A.*
- Johnson, M.  
1227 Avers Ave.  
*Tem. J.W.C.; Beac. C.*
- Jonas, Gus L., Mrs.  
5422 Prairie Ave.  
*Bar. H.W.C.; Will. W.W.C.*
- Jonas, I.  
4833 Winthrop Ave.  
*Anshe E.A.*
- Jonas, I.  
4525 Michigan Ave.  
*Excel. L.I.O.F.S.I.*
- Jonas, R.  
1648 Weiland St.  
*Col. L.I.O.F.S.I.*
- Jones, Aaron  
336 S. State St.  
*C.H.I.; B'Nai S.T.I.; Excel. L.I.O.F.S.I.*
- Jones, Aaron J., Mrs.  
Grand Hotel  
*Sis. B.S.T.I.; Moth. A.; Inf. A.*
- Jones, Mrs. Bertha  
Grand Hotel  
*Sis. B.S.T.I.*
- Jones, B.  
729 E. 50th St.  
*Sarah L.S.H.*
- Jones, L. J.  
5110 Woodlawn Ave.  
*Excel. L.I.O.F.S.I.*
- Jones, Molly  
1323 Morgan St.  
*Jun. A.M.N.J.O.H.*
- Jonesi, Herman  
1255 Lawndale Ave.  
*Jun. A.M.N.J.O.H.*
- Jordan, Annie  
2704 Evergreen Ave.  
*Ber. A.L.*
- Jordan, David O.  
1251 N. Rockwell St.  
*B'Nai D.O.Z.A.*
- Jordan, Eva  
3314 W. Chicago Ave.  
*Lad. A.M.H.L.*
- Jordan, E., Mrs.  
2704 Evergreen Ave.  
*Chic. I.A.*
- Jordan, Gladys  
2400 W. Division St.  
*B'Nai D.O.Z.A.*
- Jordan, Rose  
1251 N. Rockwell St.  
*Ber. A.L.*
- Joseph, Mrs.  
1209 S. St. Louis Ave.  
*West S.L.I.R.S.*
- Joselit, Hazel, Miss  
5431 Michigan Ave.  
*Jun. A.M.A.; Deb. J.*
- Joselit, H., Mrs.  
5431 Michigan Ave.  
*Will. W.W.C.*
- Joselit, Myrtle, Miss  
5431 Michigan Ave.  
*Jun. A.M.A.; Deb. J.*
- Joseph, A. L.  
Lakota Hotel  
*Isaiah T.*
- Joseph, A. L., Mrs.  
Lakota Hotel  
*Coun. J.W.; Isaiah W.C.*
- Joseph, Barney H.  
1209 S. St. Louis Ave.  
*Dr. Max E.L.O.K.O.J.*
- Joseph, Belle, Mrs.  
2436 N. Albany Ave.  
*Lad. B.E.*
- Joseph, B., Mrs.  
3239 W. 12th St.  
*Ind. S.C.*
- Joseph, Carl  
4406 Ellis Ave.  
*Rav. C.; C.H.I.; Sinai T.*
- Joseph, Carl, Mrs.  
4406 Ellis Ave.  
*Coun. J.W.; Chic. W.A.; Sinai T.S.*
- Joseph, Dora  
1209 S. St. Louis Ave.  
*Isaiah S.*
- Joseph, Frieda  
1652 S. Ridgeway Ave.  
*Jun. A.M.N.J.O.H.*
- Joseph, F., Mrs.  
5534 South Park Ave.  
*Sis. B.S.T.I.*
- Joseph, Harry J.  
5706 Michigan Ave.  
*B'Nai S.T.I.; Inf. A.*
- Joseph, Harry, Mrs.  
5706 Michigan Ave.  
*Sis. B.S.T.; Inf. A.*
- Joseph, Herbert H.  
4343 N. Hermitage Ave.  
*Sinai T.*
- Joseph, H.  
2001 Evergreen Ave.  
*Excel. L.I.O.F.S.I.*
- Joseph, Israel  
Aurora. Ill.  
*C.H.I.*
- Joseph, Jennie, Mrs.  
5210 Prairie Ave.  
*Coun. J.W.; Isaiah S. Bar. H.W.C.*
- Joseph, J. A.  
5700 South Park Ave.  
*Excel. L.I.O.F.S.I.*
- Joseph, J. A., Mrs.  
5700 South Park Ave.  
*Sarah G.L.; Coun. J.W.*
- Joseph, Joe  
5339 Calumet Ave.  
*C.H.I.; B'Nai S.T.I.*
- Joseph, Joseph, Mrs.  
5339 Calumet Ave.  
*B.M.Z.W.C.; Sis. B.S.T.I.*
- Joseph, J., Mrs.  
3445 W. Adams St.  
*Wom. S.Z.C.; Wom. L.A.; Sinai T.; Jew. C.R.S.*
- Joseph, L., Mrs.  
5224 Prairie Ave.  
*Jew. C.R.S.*
- Joseph, Lewis  
1524 Spaulding Ave.  
*Y.M.H.A.*
- Joseph, L. J., Mrs.  
5834 South Park Ave.  
*Inf. A.*
- Joseph, L., Mrs.  
6411 Sangamon St.  
*Isaiah W.C.*
- Joseph, Max  
2436 N. Albany Ave.  
*Beth-E.T.*
- Joseph, Max  
5834 South Park Ave.  
*B'Nai S.T.I.; Inf. A.*
- Joseph, Milton B.  
3968 Lake Park Ave.  
*Sinai T.*
- Joseph, Milton B.  
3968 Lake Park Ave.  
*Coun. J.W.; Sinai T.S.; Moth. A.; Sarah G.L.*
- Joseph, Moses  
4830 Grand Blvd.  
*Joc. L.*
- Joseph, Sophia  
1318 S. Albany Ave.  
*Young. P.C.A.*
- Joseph, Walter, Mrs.  
4905 Forrestville Ave.  
*Moth. A.*
- Joseph, Wm.  
3421 W. 12th St.  
*Y.M.H.A.*
- Josephson, Flo  
3600 Douglas Blvd.  
*Young. P.C.A.*
- Josephson, Helen  
1339 S. Kedzie Ave.  
*Jun. A.M.N.J.O.H.*
- Josephson, J.  
3313 W. Madison St.  
*Beac. C.*
- Josephson, Lil  
3600 Douglas Blvd.  
*Young P.C.A.*
- Josephson, V., Dr.  
1339 S. Kedzie Ave.  
*Lawn. C.C.*
- Josephson, V., Mrs.  
1339 S. Kedzie Ave.  
*Lawn. C.C.; Wom. L.A.*
- Josephson, Sarah  
3313 W. Madison St.  
*Unity L.S.*
- Josselson, Jul  
2335 Berlin St.  
*Col. L.I.O.F.S.I.*
- Juda, Carrie, Mrs.  
2502 Orchard St.  
*Lad. A.T.S.*
- Juda, Rose  
2502 Orchard St.  
*Bar. H.C.W.*
- Julius, H., Mrs.  
3359 Ogden Ave.  
*Lad. A.P.O.W.*
- Julius, Minnie, Mrs.  
4353 Michigan Ave.  
*Isaiah W.C.*

THE CHICAGO JEWISH COMMUNITY BLUE BOOK

- Jung, Emma, Mrs.  
6045 South Park Ave.  
*Sis. B.S.T.I.*
- Juster, S. M., Mrs.  
4249 Wrightwood Ave.  
*Jew. C.R.S.*
- K**
- Kaatz, Rudolph  
4843 Michigan Ave.  
*K.A.M.T.*
- Kaatz, Rudolph, Mrs.  
4843 Michigan Ave.  
*Coun. J.W.; Joc. L.*
- Kabaker, A., Mrs.  
5203 Calumet Ave.  
*So. S.L.P.C.S.*
- Kabiller, Sol  
1533 S. Spaulding Ave.  
*Y.M.H.A.; Jun. A.M.N.J.*  
*O.H.*
- Kabin, J.  
3548 Grenshaw St.  
*Su. C.C.*
- Kablin, Leo L.  
2117 S. Kendall St.  
*Y.M.H.A.*
- Kable, A., Mrs.  
3450 Lexington St.  
*West S.L.I.R.S.*
- Kaddison, A.  
1644 S. Spaulding Ave.  
*Y.M.H.A.*
- Kaden, Celia  
1526 Clifton Park Ave.  
*Jun. A.M.N.J.O.H.*
- Kaden, J.  
3435 W. 18th St.  
*B.M.Z.W.C.*
- Kadens,  
1553 S. Ridgeway Ave.  
*Amity C.*
- Kadeshewitz, Annie  
1832 Independence Blvd.  
*Pride C.L.*
- Kadeshewitz, I. B.  
3405 W. 12th St.  
*Lawn. C.; Har. L.O.K.O.J.*
- Kadeshewitz, Meyer  
1832 Independence Blvd.  
*Pride C.L.*
- Kadet, Jacob  
3152 Diversey Blvd.  
*Col. L.I.O.F.S.I.*
- Kadin, Henry  
2048 Wabansia Ave.  
*Zion C.*
- Kadin, S., Mrs.  
3043 Sunnyside Ave.  
*Hum. L.A.S.*
- Kadison, Etta  
5734 Commercial Ave.  
*Young P.C.A.*
- Kadison, I.  
8752 Commercial Ave.  
*Bik. C.C.*
- Kadison, W.  
3401 12th St.  
*Har. L.O.K.O.J.*
- Kafka, H., Mrs.  
3001 Carroll Ave.  
*Tcm. B.-E.*
- Kafka, H., Mrs.  
3001 Carroll Ave  
*Lad. B.-E.*
- Kahan, Louis  
317 W. Ontario St.  
*Isaiah L.I.O.F.S.I.*
- Kahan, M., Mrs.  
5616 Prairie Ave.  
*Sis. B.S.T.I.*
- Kahane, J.  
3034 Wilton Ave.  
*Anshe E.C.*
- Kahane, J., Mrs.  
3034 Wilton Ave.  
*Anshe E.S.*
- Kahane, Max, Mrs.  
4837 Prairie Ave.  
*Hun. C.S.W.-J.*
- Kahl, Sam  
22 E. Monroe St.  
*C.H.I.*
- Kahn, Albert, Mrs.  
4358 Indiana Ave.  
*Mai. W.*
- Kahn, A.  
5524 Burley Ave.  
*Bik. C.C.*
- Kahn, A. D., Mrs.  
1377 Madison St.  
*Mai. W.*
- Kahn, Barbara  
5425 Prairie Ave.  
*Ber. A.L.*
- Kahn, David, Mrs.  
442 Englewood Ave.  
*Isaiah W.C.*
- Kahn, D., Mrs.  
7850 Bond Ave.  
*Lad. A.C.; Jew. C.R.S.*
- Kahn, Eda  
3511 S. Wood St.  
*Bar. H.C.-W.*
- Kahn, Elaine  
4605 Grand Blvd.  
*C.H.I.*
- Kahn, Ella, Miss  
4710 Grand Blvd.  
*Coun. J.W.*
- Kahn, Fay  
1548 Trumbull Ave.  
*Jun. A.M.N.J.O.H.*
- Kahn, Felix  
4710 Grand Blvd.  
*Sinai T.*
- Kahn, Felix, Mrs.  
4710 Grand Blvd.  
*C.H.I.W.A.; Joc. L.; Coun.*  
*J.W.; Sinai T.S.*
- Kahn, Franklin  
5243 Michigan Ave.  
*Jun. A.B.S.T.I.*
- Kahn, Harry  
5006 Drexel Blvd.  
*Sinai T.*
- Kahn, Harry  
5246 South Park Ave.  
*B'Nai S.T.I.*
- Kahn, Harry, Mrs.  
5246 South Park Ave.  
*Chic. W.A.; Joc. L.*
- Kahn, Henry, Mrs.  
Wilmette, Ill.  
*Sinai T.S.; C.H.I.W.A.;*  
*Mai. W.; Coun. J.W.*
- Kahn, Henry  
1759 W. 35th St.  
*B'Nai S.T.I.*
- Kahn, Henry, Mrs.  
1759 W. 35th St.  
*Sis. B.S.T.I.*
- Kahn, Henry, Mrs.  
Congress Hotel  
*Sinai T.*
- Kahn, Henry, Mrs.  
617 W. 31st St.  
*Bar. H.W.C.*
- Kahn, Henry, Jr., Mrs.  
617 W. 31st St.  
*Sis. B.S.T.I.*
- Kahn, H., Mrs.  
4915 Champlam Ave  
*Isaiah W.C.*
- Kahn, H.  
8401 Buffalo Ave.  
*Bik. C.C.*
- Kahn, H.  
5852 Michigan Ave.  
*Su. C.C.*
- Kahn, Isa W.  
4756 Grand Blvd.  
*C.H.I.; Rav. C.; Stan. C.*
- Kahn, I. W., Mrs.  
4756 Grand Blvd.  
*Moth. A.; Chic. W.A.; Si-*  
*nai T.S.; Joc. L.*
- Kahn, Joseph  
5243 Michigan Ave.  
*B'Nai S.T.I.*
- Kahn, Joseph, Mrs.  
5243 Michigan Ave.  
*Wom. S.Z.C.; Sis. B.S.T.I.;*  
*Sarah G.L.*
- Kahn, Joseph J., Mrs.  
555 E. 60th St.  
*Sis. B.S.T.I.; Isaiah W.C.*
- Kahn, Jos.  
1545 N. Western Ave.  
*Tcm. B.-E.*
- Kahn, Jos.  
4625 N. Central Park Ave.  
*Tcm. B.-E.*
- Kah, Jos.  
4411 S. Halsted St.  
*C.H.I.*
- Kahn, Joseph, Mrs.  
6244 Langley Ave.  
*Dcb.*
- Kahn, Jules R.  
1015 Hyde Park Blvd.  
*C.H.I.; Stan. C.; K.A.M.T.*
- Kahn, Jules R., Mrs.  
1015 Hyde Park Blvd.  
*Coun. J.W.; Joc. L.; Sarah*  
*G.L.*
- Kahn, Julius  
5715 Drexel Ave.  
*Jun. A.B.S.T.I.*
- Kahn, Justine, Miss  
5243 Michigan Ave.  
*Jun. A.B.S.T.I.*
- Kahn, J. S.  
9224 Houston Ave.  
*Bik. C.C.*
- Kahn, Lena, Mrs.  
1438 Ridgeway Ave.  
*I.W.A.*
- Kahn, Lewis  
5715 Drexel Ave.  
*Jun. A.B.S.T.I.*
- Kahn, Lillian  
4915 Champlam Ave.  
*Amity C.*
- Kahn, Louis J.  
4436 Vincennes Ave.  
*Sinai T.*

THE CHICAGO JEWISH COMMUNITY BLUE BOOK

- Kahn, Louis, Mrs.  
4436 Vincennes Ave.  
*Joc. L.; Sinai T.S.; Chic. W.A.*
- Kahn, Lulu  
5612 Prairie Ave.  
*Ber. A.L.*
- Kahn, L. G., Mrs.  
1310 S. Troy St.  
*Inst. W.C.*
- Kahn, Mamie  
Plaza Hotel  
*Hum. L.A.S.*
- Kahn, Mark  
Standard Club  
*Sinai T.; Stan. C.*
- Kahn, Martin, Mrs.  
4607 Grand Blvd.  
*Mai. W.*
- Kahn, Max  
1426 S. Kedzie Ave.  
*Har. L.O.K.O.J*
- Kahn, Max  
3511 S. Wood St.  
*K.A.M.T.*
- Kahn, Max, Mrs.  
3511 S. Wood St.  
*Bar. H.W.C.*
- Kahn, Max R.  
1206 W. 64th St.  
*Ger. L.I.O.F.S.I.*
- Kahn, Max R., Mrs.  
1206 W. 64th St.  
*Sis. B.S.T.I.*
- Kahn, Moses  
4854 Champlain Ave.  
*B'Nai S.T.I.*
- Kahn, Moses, Mrs.  
4854 Champlain Ave.  
*Sarah G.L.; Sis. B.S.T.I.; Chic. W.A.*
- Kahn, M., Mrs.  
4626 S. Ashland Ave.  
*Jew. W.C.A.; B.M.Z.W.C.*
- Kahn, M.  
8401 Buffalo Ave.  
*Bik. C.C.*
- Kahn, M. C., Dr.  
2900 Burling St.  
*Tem. S.*
- Kahn, M. T.  
8401 Buffalo Ave.  
*Bik. C.C.*
- Kahn, M.H., Mrs.  
6012 Indiana Ave.  
*Coun. J.W.*
- Kahn, N.  
1426 S. Kedzie Ave.  
*Har. L.O.K.O.J.*
- Kahn, N., Mrs.  
4627 S. Ashland Ave.  
*Mai. W.*
- Kahn, Reuben  
234 S. Fifth Ave.  
*Isaiah L.I.O.F.S.I.*
- Kahn, Rosa, Mrs.  
1906 Sunnyside Ave.  
*Anshe E.S.*
- Kahn, Rose  
2903 Wentworth Ave.  
*Pride C.L.*
- Kahn, R.  
4929 Kenmore Ave.  
*C.H.I.*
- Kahn, Sidney  
4605 Grand Blvd.  
*C.H.I.; Sinai T.; Stan. C.; C.H.I.P.C.*
- Kahn, Sidney, Mrs.  
4605 Grand Blvd.  
*C.H.I.W.A.*
- Kahn, Simon  
480 W. 26th St.  
*B'Nai S.T.I.*
- Kahn, Simon, Mrs.  
617 W. 31st St.  
*Sis. B.S.T.I.*
- Kahn, Solomon  
2903 Wentworth Ave.  
*Pride C.L.*
- Kahn, Sol  
3749 Ward St.  
*Isaiah L.I.O.F.S.I.; Tem. S.; Unity L.S.*
- Kahn, Sol, Mrs.  
3749 Ward Ave.  
*Lad. A.T.S.*
- Kahn, Sol  
208 S. La Salle St.  
*C.H.I.*
- Kahn, Sylvan S.  
3749 Ward St.  
*Isaiah L.I.O.F.S.I.*
- Kahn, Sydney H., Mrs.  
4605 Grand Blvd.  
*Chic. W.A.*
- Kahn, S., Mrs.  
3124 Logan Blvd.  
*Baby P.S.C.*
- Kahn, S.  
1714 W. Division St.  
*Jew. E.A.*
- Kahn, S., Mrs.  
1227 N. Maplewood Ave.  
*Chic. I.A.*
- Kahn, S. A., Mrs.  
1719 Humboldt Blvd.  
*Coun. J.W.*
- Kahn, S. A.  
5316 Michigan Ave.  
*C.H.I.*
- Kahn, S. A., Mrs.  
5316 Michigan Ave.  
*B.M.Z.W.C.; Jew. C.R.S.*
- Kahn, S. M.  
451 E. 43rd St.  
*Pros. L.O.K.O.J.; Chic. L.O.K.O.J.*
- Kahn, Toby, Mrs.  
515 E. 62nd St.  
*Isaiah W.C.*
- Kahnweiler, Jane, Mrs.  
5222 Michigan Ave.  
*Mai. W.*
- Kahnweiler, Abe J., Mrs.  
5826 Michigan Ave.  
*Joc. L.*
- Kahnweiler, G. D., Mrs.  
5717 Michigan Ave.  
*Mai. W.; Deb.*
- Kahnweiler, Jos., Mrs.  
4939 Champlain Ave.  
*Deb.*
- Kahnweiler, Sidney, Mrs.  
5218 Ingleside Ave.  
*Deb.*
- Kailin, Fannie, Miss  
3328 Greshaw St.  
*Lawm. C.C.*
- Kaiser, Arthur H., Mrs.  
4725 Forrester Ave.  
*Chic. W.A.; Joc. L.*
- Kaiser, Joseph M.  
5422 Michigan Ave.  
*B'Nai S.T.I.; C.H.I.*
- Kaiser, Joseph M., Mrs.  
5422 Michigan Ave.  
*Moth. A.*
- Kaiser, Minnie, Mrs.  
4561 Michigan Ave.  
*Deb.; Isaiah W.C.*
- Kaiser, Sidney, Mrs.  
6039 Michigan Ave.  
*Sarah G.L.*
- Kaiser, S., Mrs.  
Highland Park, Ill.  
*Coun. J.W.*
- Kaiser, S., Mrs.  
4561 Michigan Ave.  
*Isaiah T.*
- Kalb, D.  
1833 N. Leavitt St.  
*B'Nai D.O.Z.C.*
- Kalbas, Irma  
671 Maxwell St.  
*B'Nai J.A.*
- Kalber, J.  
2926 Groveland Ave.  
*Sarah L.S.H.*
- Kalcheim, Harry  
2017 Evergreen Ave.  
*B'Nai D.O.Z.A.*
- Kalcheim, Mae  
2017 Evergreen Ave.  
*B'Nai D.O.Z.A.*
- Kalcheim, Nat  
2017 Evergreen Ave.  
*B'Nai D.O.Z.A.*
- Kalcheim, Rae  
2017 Evergreen Ave.  
*B'Nai D.O.Z.A.*
- Kalcheim, H.  
2235 Potomac Ave.  
*B'Nai D.O.Z.C.*
- Kalcheim, J.  
2235 Potomac Ave.  
*B'Nai D.O.Z.C.*
- Kalcheim, Wm.  
2308 Potomac Ave.  
*B'Nai D.O.Z.C.*
- Kalcheim, Wm., Mrs.  
1103 N. Oakley Blvd.  
*B'Nai D.O.Z.A.*
- Kalender, I., Mrs.  
1420 S. Millard Ave.  
*Jew. C.R.S.*
- Kalff, M. W., Mrs.  
1851 W. 12th St.  
*Wom. L.A.*
- Kalischer, Nathan, Mrs.  
1037 Ridge Ave.  
*Joc. L.*
- Kalish, Bessie  
325 E. 60th St.  
*Unity L.S.*
- Kalish, E.  
5744 Indiana Ave.  
*Sis. O.A.*
- Kalish, Harry, Mrs.  
Lakota Hotel  
*C.H.I.W.A.*

THE CHICAGO JEWISH COMMUNITY BLUE BOOK

- Kalish, Ignatz  
1224 N. Rockwell St.  
*Unity L.O.K.O.J.*
- Kalish, J.  
5237 Prairie Ave.  
*B.M.Z.W.C.*
- Kalish, Kal  
37 S. Central Park Ave.  
*Beac. C.; Zion C.*
- Kalish, Kal, Mrs.  
37 S. Central Park Ave.  
*Coun. J.W.; Wom. S.Z.C.;  
B.M.Z.W.C.; Bar. H.W.C.;  
Inst. W.C.; Jew. C.R.S.*
- Kalish, P., Mrs.  
308 E. 53rd St.  
*Sis. O.A.; So. S.L.P.C.S.*
- Kalish, Miss  
1057 N. Hoyne Ave.  
*Louis D.B.Z.G.*
- Kaliski, A., Mrs.  
5206 Ingleside Ave.  
*Isaiah W.C.; Coun. J.W.*
- Kalisky, Jos.  
4615 Michigan Ave.  
*K.A.M.T.*
- Kalisky, Miriam, Miss  
4615 Michigan Ave.  
*Sarah G.L.; Mai. W.; Coun.  
J.W.*
- Kallen, A.  
3522 Grand Blvd.  
*B'Nai S.T.I.*
- Kallick, B., Mrs.  
1614 S. Lawndale Ave.  
*Good W.W.*
- Kallick, M. B.  
2637 Iowa St.  
*Jew. E.A.*
- Kallick, M. B., Mrs.  
2637 Iowa St.  
*Good W.W.; Will. W.W.C.*
- Kallick, M. H., Mrs.  
1338 S. Turner Ave.  
*Good W.W.*
- Kallick, O., Mrs.  
1237 S. Avers Ave.  
*Good W.W.*
- Kallis, D., Mrs.  
1104 S. Winchester Ave.  
*Jew. C.R.S.*
- Kallis, Leo  
1104 S. Winchester Ave.  
*Y.M.H.A.*
- Kallis, Martin  
1404 S. Albany Ave.  
*Har. L.O.K.O.J.*
- Kallis, M.  
1260 Jefferson St.  
*Har. L.O.K.O.J.*
- Kallis, S.  
LaGrange, Ill.  
*Tem. J.W.C.*
- Kallis, Ted  
3621 Douglas Blvd.  
*Har. L.O.K.O.J.*
- Kallish, Gottlieb  
1241 S. Central Park Ave.  
*Star. L.O.K.O.J.*
- Kallish, L., Mrs.  
5237 Prairie Ave.  
*Jew. C.R.S.*
- Kallison, D.  
342 W. Van Buren St.  
*Har. L.O.K.O.J.*
- Kallner, Bettie, Miss  
1642 Turner Ave.  
*I.W.A.; Wom. L.A.*
- Kallner, S., Mrs.  
3126 15th St.  
*I.W.A.; Ind. S.C.*
- Kalmuk, Paul, Mrs.  
6133 South Park Ave.  
*Coun. J.W.; Deb.*
- Kalusnik, Mrs.  
3707 12th St.  
*Ind. S.C.*
- Kalven, Harry  
5743 Michigan Ave.  
*C.H.I.; B'Nai S.T.I.*
- Kalven, Harry, Mrs.  
5743 Michigan Ave.  
*Moth. A.*
- Kalver, J. B., Mrs.  
5539 Prairie Ave.  
*Sis. B.S.T.I.*
- Kalvin, A.  
357 E. 56th St.  
*So. S.H.C.*
- Kalvin, A., Mrs.  
357 E. 56th St.  
*Lib. C.*
- Kamen, Max, Mrs.  
5849 Michigan Ave.  
*Isaiah W.C.; Mai. W.*
- Kamerlink, J.  
1032 E. 65th St.  
*New C.L.O.K.O.J.*
- Kamin, E., Mrs.  
1224 S. Albany Ave.  
*Wom. L.A.*
- Kamin, Wm., Dr.  
1224 S. Albany Ave.  
*Lawn. C.; Lawn. C.C.*
- Kamin, Wm., Mrs.  
1224 S. Albany Ave.  
*Coun. J.W.; Lawn. C.C.;  
Jew. C.R.S.*
- Kaminsky, Lizzie  
1337 N. Hoyne Ave.  
*Lad. A.M.H.L.*
- Kaminsky, Mayer W.  
1349 W. 14th St.  
*Unity L.O.K.O.J.*
- Kaminsky, Mrs.  
3716 S. State St.  
*Sis. O.A.*
- Kammerling, Chas.  
1152 S. Troy St.  
*Dr. Mar E.L.O.K.O.J.*
- Kamshitz, M., Miss  
918 Maxwell St.  
*Lit. D.C.*
- Kand, Aug., Mrs.  
2748 Chicago Ave.  
*Wom. S.Z.C.*
- Kane, Annetta  
1461 W. Chicago Ave.  
*North W.Y.P.A.*
- Kane, David L.  
1255 S. Turner Ave.  
*Lawn. C.C.*
- Kane, George  
1255 S. Turner Ave.  
*Lawn. C.C.*
- Kaniel, P., Mrs.  
938 S. Paulina St.  
*Baby P.S.C.; Jew. E.A.W.C.*
- Kann, Emanuel M.  
5722 South Park Ave.  
*Isaiah T.*
- Kann, Max M., Mrs.  
Elms Hotel  
*Moth. A.*
- Kann, Myra E., Mrs.  
4404 Vincennes Ave.  
*Sinai T.S.; Coun. J.W.*
- Kanne, B.  
2263 Wentworth Ave.  
*Ohave A.B.H.H.C.*
- Kanne, B.  
2263 Wentworth Ave.  
*Ohave A.B.H.H.C.*
- Kanne, B. J.  
3527 Grand Blvd.  
*Y.M.H.A.*
- Kanne, J.  
3230 State St.  
*Ohave A.B.H.H.C.*
- Kannon, J.  
1847 W. Taylor St.  
*Chom. L.*
- Kanter, Adele, Miss  
4939 Michigan Ave.  
*Sinai T.S.*
- Kanter, Florence  
1811 S. Spaulding Ave.  
*Chic. A.J.R.T.*
- Kanter, Geo. J.  
1410 S. St. Louis Ave.  
*Lawn. C.*
- Kanter, Geo. J., Mrs.  
1410 S. St. Louis Ave.  
*West S.L.I.R.S.*
- Kanter, Isaac  
4615 Prairie Ave.  
*Isaiah T.*
- Kanter, Isaac, Mrs.  
4615 Prairie Ave.  
*Jew. C.R.S.; Isaiah W.C.;  
B.M.Z.W.C.*
- Kanter, J. S., Mrs.  
1920 Jackson Blvd.  
*Jew. C.R.S.*
- Kanter, Lottie, Miss  
1811 Spaulding Ave.  
*I.W.A.*
- Kanter, L., Mrs.  
1119 S. Kedzie Ave.  
*Good W.W.*
- Kanter, Max, Mrs.  
4713 Calumet Ave.  
*Sis. B.S.T.I.; Mai. W.*
- Kanter, Sidney  
4615 Prairie Ave.  
*Isaiah T.*
- Kantor, Florence  
2315 W. Harrison St.  
*Jun. A.M.N.J.O.H.*
- Kantor, Henry  
734 S. Paulina St.  
*Unity L.O.K.O.J.*
- Kantor, Jacob  
940 W. 12th St.  
*Unity L.O.K.O.J.*
- Kantor, J. M.  
3127 Douglas Blvd.  
*Har. L.O.K.O.J.*
- Kantor, S.  
827 Ashland Blvd.  
*Har. L.O.K.O.J.*
- Kantor, Mrs.  
1213 S. Peoria St.  
*Hum. L.A.S.*
- Kantrow, Leo  
1206 S. Ilomam Ave.  
*Jun. A.M.N.J.O.H.*



- Kantrowitz, Gustave A.  
Chicago Beach Hotel  
*Sinai T.; Stan. C.*
- Kantorwitz, Gustave A., Mrs.  
Chicago Beach Hotel  
*Joc. L.; Chic. W.A.; Coun. J.W.; C.H.I.W.A.; Sinai T.S.*
- Kapkoﬀ, Harry  
1432 W. 13th St.  
*Nicz. L.O.K.O.J.*
- Kaplan, Anna  
2117 Kendall Ave.  
*Jun. A.M.N.J.O.H.*
- Kaplan, Annie  
1832 S. Spaulding Ave.  
*Pride C.L.*
- Kaplan, A.  
816 Independence Blvd.  
*Lawn. C.*
- Kaplan, A., Mrs.  
816 Independence Blvd.  
*Mai. W.; Bar. H.W.C.; Inst. W.C.*
- Kaplan, A.  
2972 State St.  
*Ohave A.B.H.H.C.*
- Kaplan, Bertha  
2219 Iowa St.  
*Young P.C.A.*
- Kaplan, Bertha  
508 E. 43rd St.  
*Lad. A.M.H.L.*
- Kaplan, Bessie  
Wilmette, Ill.  
*Lad. A.M.H.L.*
- Kaplan, B., Mrs.  
1455 W. Taylor St.  
*Inst. W.C.*
- Kaplan, B., Mrs.  
3732 W. 16th St.  
*Lad. A.P.O.W.; Lawn. L.A.S.; Amer. L.A.S.*
- Kaplan, B., Mrs.  
1527 S. Spaulding Ave.  
*Amer. L.A.S.*
- Kaplan, Emanuel  
3151 Ogden Ave.  
*Y.M.H.A.*
- Kaplan, Esther  
2219 Iowa St.  
*Young P.C.A.*
- Kaplan, Eva, Mrs.  
3638 W. 16th St.  
*Amer. L.A.S.*
- Kaplan, Eva  
1137 S. Sacramento Blvd.  
*Jun. A.M.N.J.O.H.*
- Kaplan, Ezra  
4742 Ellis Ave.  
*C.H.I.*
- Kaplan, E. D., Mrs.  
2952 W. 12th St.  
*Lad. A.P.O.W.*
- Kaplan, Flora  
5658 Michigan Ave.  
*Young W.A.J.C.R.S.*
- Kaplan, Frank  
1523 Wicker Park Ave.  
*North F.C.*
- Kaplan, F.  
506 W. Chicago Ave.  
*Anshe E.C.*
- Kaplan, Geo. J.  
1228 S. Spaulding Ave.  
*Jun. A.M.N.J.O.H.*
- Kaplan, Geo. M.  
6209 Langley Ave.  
*Isaiah L.I.O.F.S.I.*
- Kaplan, Israel  
1822 S. Spaulding Ave.  
*Pride C.L.*
- Kaplan, I. S.  
5727 Calumet Ave.  
*C.H.I.*
- Kaplan, I. S., Mrs.  
5727 Calumet Ave.  
*Jew. C.R.S.*
- Kaplan, Jack  
4156 Cottage Grove Ave.  
*Pride C.L.*
- Kaplan, Jacob  
Otis Bldg.  
*C.H.I.*
- Kaplan, Joe  
1420 S. Sawyer Ave.  
*Chom. L.*
- Kaplan, Joe  
1310 S. Peoria St.  
*Chom. L.*
- Kaplan, Joseph  
3339 Douglas Blvd.  
*Lawn. C.C.*
- Kaplan, Julius  
706 Conway Bldg.  
*Zer. G.F.Z.S.*
- Kaplan, J. O., Mrs.  
1421 N. Washtenaw Ave.  
*Jew. C.R.S.*
- Kaplan, Leo  
2117 Kendall Ave.  
*Jun. A.M.N.J.O.H.*
- Kaplan, Louis, Mrs.  
2038 LeMoyno St.  
*Jew. C.R.S.; Chic. I.A.*
- Kaplan, Louis  
2126 Potomac Ave.  
*Isaiah L.O.K.O.J.*
- Kaplan, Lottie  
130 S. Millard Ave.  
*Lawn. C.C.*
- Kaplan, L.  
1016 W. Division St.  
*Jew. E.A.*
- Kaplan, L.  
1123 S. Mozart St.  
*Pros. L.O.K.O.J.*
- Kaplan, L.  
3444 State St.  
*Ohave A.B.H.H.C.*
- Kaplan, Manuel  
2954 W. 12th St.  
*Y.M.H.A.*
- Kaplan, Mary  
1302 S. Millard Ave.  
*Lawn. C.C.*
- Kaplan, Maurice, Dr.  
1223 S. Komenski Ave.  
*Lawn. C.C.*
- Kaplan, Max  
1234 N. Hoyno Ave.  
*C.H.I.*
- Kaplan, Max  
1632 S. Sawyer Ave.  
*Dr. Max E.L.O.K.O.J.*
- Kaplan, Morris  
3233 Eastwood Ave.  
*C.H.I.*
- Kaplan, Morris  
1124 S. Mozart St.  
*Lawn. L.I.O.B.S.*
- Kaplan, Moses P.  
2036 LeMoyno St.  
*North F.C.; Zer. G.F.Z.S.; C.H.I.*
- Kaplan, M.  
1554 Gerard St.  
*B'Nai D.O.Z.C.*
- Kaplan, M., Mrs.  
1223 S. Komensky Ave.  
*Wom. L.A.*
- Kaplan, Nathan D.  
5410 Michigan Ave.  
*C.H.I.P.C.; C.H.I.; So. S.J.M.*
- Kaplan, Nathan D., Mrs.  
5410 Michigan Ave.  
*Had. C.; Inf. A.; Coun. J.W.*
- Kaplan, Nathan J.  
3339 Douglas Blvd.  
*Y.M.H.A.; Lawn. C.C.*
- Kaplan, Nathan M., Dr.  
1256 N. Western Ave.  
*Jew. E.A.*
- Kaplan, Nathan M., Mrs.  
1256 N. Western Ave.  
*Wom. J.C.A.; Jew. E.A.; Jew. E.A.W.C.*
- Kaplan, P., Mrs.  
4551 Calumet Ave.  
*Lad. A.C.*
- Kaplan, Ray  
4156 Potomac Ave.  
*Pride C.L.*
- Kaplan, R., Mrs.  
1234 N. Hoyno Ave.  
*Amer. L.A.S.*
- Kaplan, Rose  
2657 Crystal St.  
*Zer. G.F.Z.S.*
- Kaplan, Rose, Miss  
1439 S. Homan Ave.  
*I.W.A.*
- Kaplan, Rose  
1251 N. Irving Ave.  
*Lad. A.M.H.L.*
- Kaplan, Ruth  
1302 S. Millard Ave.  
*Lawn. C.C.*
- Kaplan, R. D., Mrs.  
2952 12th St.  
*Ind. S.C.; Good W.W.; Amer. L.A.S.*
- Kaplan, Sam  
4551 Calumet Ave.  
*Wom. J.C.A.*
- Kaplan, Sam  
1045 N. Western Ave.  
*Chom. L.*
- Kaplan, Samuel, Mrs.  
1227 Spaulding Ave.  
*Chic. A.C.J.C.R.A.*
- Kaplan, Sarah, Miss  
4742 Ellis Ave.  
*Had. C.; Coun. J.W.*
- Kaplan, S.  
8745 Houston Ave.  
*Bik. C.C.*
- Kaplan, S.  
1247 S. Homan Ave.  
*Ohave Z.M.*
- Kaplan, S., Mrs.  
5727 Calumet Ave.  
*Lad. A.C.*
- Kaplan, S. B.  
1307 N. Hoyno Ave.  
*Jew. E.A.*

THE CHICAGO JEWISH COMMUNITY BLUE BOOK

- Kaplan, Mrs.  
435 E. 45th Pl.  
*Lad. S.B.J.C.*
- Kaplan, Mrs.  
1218 Millard Ave.  
*Iad. A.P.O.W.*
- Kaplan, Mrs.  
2017 Crystal St.  
*Moses M.L.A.*
- Kaplan, Mrs.  
1745 Hastings St.  
*Ind. S.C.*
- Kaplan, Mrs.  
2179 Kendall Ave.  
*Amcr. L.A.S.*
- Kaplansky, I., Mrs.  
4919 Forrestville Ave.  
*Coun. J.W.*
- Kaplan, Mrs.  
2152 Alice Pl.  
*Chic. I.A.*
- Kaplowitz, Abraham  
724 S. Hermitage Ave.  
*Nicz. L.O.K.O.J.*
- Kaplowitz, Chas.  
1844 W. Van Buren St.  
*Mich. R.L.I.W.S.O.*
- Kaplowitz, H.  
2122 Haddon Ave.  
*Mich. R.L.I.W.S.O.*
- Kapper, Adolph  
1759 W. 18th St.  
*Ger. L.I.O.F.S.I.*
- Kapson, Belle  
3124 W. 16th St.  
*Jun. A.M.N.J.O.H.*
- Kapson, Abe  
3124 W. 12th St.  
*Jun. A.M.N.J.O.H.*
- Kaptowsky, Mrs.  
1418 W. 12th St.  
*Ind. S.C.*
- Karasik, B., Mrs.  
3236 Eastwood Ave.  
*Baby P.S.C.*
- Karasik, F., Mrs.  
2012 N. Richmond St.  
*Jew. E.A.W.C.*
- Karb, Samuel  
820 S. Paulina St.  
*Amity C.*
- Kardan, L.  
1359 Sangamon St.  
*New C.L.O.K.O.J.*
- Karger, I. L.,  
Evanston, Ill.  
*Tcm. S.*
- Karger, M., Mrs.  
Evanston Hotel  
*Las. A.T.S.*
- Karger, Samuel I.  
4524 Ellis Ave.  
*Stan. C.; C.H.I.*
- Karger, Samuel I., Mrs.  
4524 Ellis Ave.  
*Chic. W.A.; Moth. A.*
- Karger, Samuel J.  
4555 Grand Blvd.  
*Sinai T.; Rav. C.*
- Karger, Simon  
3661 Michigan Ave.  
*K.A.M.T.*
- Karger, Sidney  
105 S. Dearborn St.  
*C.H.I.*
- Karger, Mrs.  
Lakota Hotel  
*Mai. W.*
- Karl, M. A.  
1431 Harrison St.  
*Jun. A.M.N.J.O.H.*
- Karlin, A., Mrs.  
3405 S. State St.  
*Lib. C.*
- Karlinsky, Meyer  
516 S. Halsted St.  
*Star L.O.K.O.J.*
- Karlsberg, J. D.  
5653 Prairie Ave.  
*So. S.J.M.C.*
- Karlsberg, Max  
4404 Indiana Ave.  
*K.A.M.T.*
- Karlsberg, Max, Mrs.  
4404 Indiana Ave.  
*Deb.*
- Karlsberg, Wm.  
5630 Prairie Ave.  
*K.A.M.T.*
- Karlsberg, Wm., Mrs.  
5630 Prairie Ave.  
*Bar. H.W.C.; Mai. W.*
- Karmel, Sol N., Mrs.  
1417 Central Park Ave.  
*Chic. A.C.J.C.R.A.*
- Karno, L., Mrs.  
1129 S. Sacramento Blvd.  
*Tcm. J.W.C.; Jew. C.R.S.*
- Karol, R., Mrs.  
3241 Douglas Blvd.  
*Inst. W.C.*
- Karpel, S., Mrs.  
3014 Wilton Ave.  
*Hun. C.S.W.A.*
- Karpen, Adolph  
Congress Hotel  
*C.H.I.*
- Karpen, Adolph, Mrs.  
Congress Hotel  
*Bar. H.W.C.; Lad. A.T.S.*
- Karpen, Irma  
4715 Michigan Ave.  
*Deb. J.*
- Karpen, Isaac  
5406 Michigan Ave.  
*B'Nai S.T.I.*
- Karper, Isaac, Mrs.  
5406 Michigan Ave.  
*B.M.Z.W.C.; Deb.; Wom.  
J.C.A.; Sis. B.S.T.I.*
- Karpen, Johannah, Miss  
918 Hyde Park Blvd.  
*Deb. J.; Jun. A.M.A.*
- Karpen, Martin, Mrs.  
5426 South Park Ave.  
*Deb.*
- Karpen, Mildred, Miss  
5406 Michigan Ave.  
*Jun. A.B.S.T.I.*
- Karpen, M., Mrs.  
2450 Humboldt Blvd.  
*Will. W.W.C.*
- Karpen, Solomon  
4734 Ellis Ave.  
*Isaiah T.; C.H.I.*
- Karpen, Solomon, Mrs.  
4734 Ellis Ave.  
*Joc. L.; Deb.; Isaiah W.C.;  
Bar. H.W.C.; Coun. J.W.*
- Karpin, Jacob  
1529 Milwaukee Ave  
*Star L.O.K.O.J.*
- Karpus, Mr.  
1433 Homan Ave.  
*Star L.O.K.O.J.*
- Karpf, M. G., Mrs.  
1040 N. Leavitt St.  
*Jew. E.A.*
- Karpf, M. J.  
2052 LeMoyne St.  
*Jew. E.A.*
- Karr, Hattie  
1435 N. Talman Ave.  
*Zer. G.F.Z.S.*
- Kartun, Anna  
1312 N. Campbell Ave.  
*Lad. A.M.H.L.*
- Kaskel, Marcus  
928 Crescent Pl.  
*Ger. L.I.O.F.S.I.*
- Kaspar, Wm., Mrs.  
3234 Washington Blvd.  
*Ruth C.; Bar. H.W.C.; Jew.  
C.R.S.; Will. W.W.C.*
- Kaspar, Wm. P.  
1902 Blue Island Ave.  
*Coun. W.*
- Kass, J. B., Dr.  
1405 Milwaukee Ave.  
*Jew. E.A.*
- Kassell, Esther, Miss  
5911 Calumet Ave.  
*Jun. A.B.S.T.I.*
- Katz, Bernard G., Mrs.  
4840 Grand Blvd.  
*Chic. W.A.; C.H.I.W.A.*
- Katz, B., Miss  
1016 W. 12th St.  
*Lit. D.C.*
- Katz, Charles, Mrs.  
4539 Woodlawn Ave.  
*Isaiah W.C.; Ruth C.;  
Coun. J.W.*
- Katz, Dora, Miss  
1521 Edgemont Ave.  
*Lawm. C. C.*
- Katz, Edward  
1221 S. Lawndale Ave.  
*North. F.C.*
- Katz, Eli, Mrs.  
6148 South Park Ave.  
*Sis. B.S.T.I.*
- Katz, Emily L., Mrs.  
3968 Lake Park Ave.  
*Joc. L.*
- Katz, Fannie Z.  
4448 Vincennes Ave.  
*Isaiah T.; Isaiah W.C.*
- Katz, Geo. J.  
5124 Ingleside Ave.  
*B'Nai S.T.I.*
- Katz, Geo. J., Mrs.  
5124 Ingleside Ave.  
*Sis. B.S.T.I.; Deb.;  
Bar. H.W.C.*
- Katz, Harry  
4550 Grand Blvd.  
*Sinai T.*
- Katz, Harry  
4550 Grand Blvd.  
*Chic. W.A.; Sinai T.S.*
- Katz, Harry A.  
1652 S. Spaulding Ave.  
*Y.M.H.A.*

THE CHICAGO JEWISH COMMUNITY BLUE BOOK

- Katz, Henry, Mrs.  
5010 Drexel Blvd.  
*Joc. L.*
- Katz, Hyman  
1520 N. Talman Ave.  
*Ill. L.O.K.O.J.*
- Katz, H.  
1520 E. Marquette Rd.  
*Sinai T.*
- Katz, H.  
1362 N. Lincoln St.  
*Jew. E.A.*
- Katz, H., Mrs.  
2248 Washburn Ave.  
*Lad. A.P.O.W.*
- Katz, Isidore  
1024 S. Lincoln St.  
*Nicz. L.O.K.O.J.*
- Katz, I., Mrs.  
3853 W. 13th St.  
*Good W.W.*
- Katz, Jacob  
1752 Washburne Ave.  
*Lawn. C.C.*
- Katz, J., Mrs.  
504 E. 49th St.  
*Joc. L.; Isaiah W.C.*
- Katz, J.  
1347 S. Avers Ave.  
*New C.L.O.K.O.J.*
- Katz, J., Mrs.  
1308 N. Oakley Blvd.  
*Jew. E.A.W.C.*
- Katz, J. P., Mrs.  
5937 Wabash Ave.  
*Will. W.W.C.; K.A.M.T.*
- Katz, Louis  
Mattoon, Ill.  
*C.H.I.*
- Katz, Louis, Mrs.  
Mattoon, Ill.  
*Joc. L.*
- Katz, Louis  
32 S. 5th Ave.  
*C.H.I.*
- Katz, Louis, Mrs.  
4715 Ellis Ave.  
*Joc. L.; Moth. A.*
- Katz, L. E.  
2408 W. Madison St.  
*Beac. C.*
- Katz, L. M.  
4740 Kimbark Ave.  
*Isaiah T.*
- Katz, Martin  
2442 Warren Ave.  
*Unity L.O.K.O.J.*
- Katz, Mary  
1214 Racine Ave.  
*Chic. A.C.J.C.R.A.*
- Katz, Maud E., Miss  
5010 Hyde Park Blvd.  
*Chic. W.A.*
- Katz, Max L., Mrs.  
813 Drexel Sq.  
*Joc. L.*
- Katz, Mendell  
2128 Fowler St.  
*Star. L.O.K.O.J.*
- Katz, M.  
1347 S. Avers Ave.  
*Har. L.O.K.O.J.*
- Katz, M., Mrs.  
5949 Indiana Ave.  
*Lad. A.C.; Sis. B.S.T.I.*
- Katz, M.  
1235 N. Claremont Ave.  
*Jew. E.A.; Tem. B-E.*
- Katz, M.  
8437 Burley Ave.  
*Bik. C.C.*
- Katz, Neuman  
1609 S. Sawyer Ave.  
*Y.M.H.A.*
- Katz, O.  
2431 Thomas St.  
*Mich. R.L.I.W.S.O.*
- Katz, Philip  
2652 Potomac Ave.  
*North. F.C.*
- Katz, Sam  
1304 S. Spaulding Ave.  
*Har. L.O.K.O.J.*
- Katz, Sam, Mrs.  
625 Barry Ave.  
*Hun. C.S.W.A.*
- Katz, Samuel, Mrs.  
5495 Hyde Park Blvd.  
*Chic. W.A.*
- Katz, S.  
1517 N. Irving Ave.  
*Tem. B-E.*
- Katz, S.  
559 Belden Ave.  
*Anshe E.C.*
- Katz, S. T., Mrs.  
6739 Jeffreys Ave.  
*Will. W.W.C.*
- Katz, T., Mrs.  
922 Sedgwick St.  
*Anshe E.S.*
- Katz, Wm.  
2647 N. Augusta St.  
*Unity L.O.K.O.J.*
- Katz, Mrs.  
1414 Independence Blvd.  
*West. S.L.I.R.S.*
- Katz, Mrs.  
3517 Potomac Ave.  
*Amer. L.A.S.*
- Katzen, Helen  
5824 Michigan Ave.  
*Yeung P.C.A.*
- Katzen, Lena, Mrs.  
5824 Michigan Ave.  
*Ber. A.L.; Sis. B.S.T.I.;  
Wom. J.C.A.*
- Katzenberg, Sam  
1526 S. Turner Ave.  
*Unity L.O.K.O.J.*
- Katzenelson, Kalmon  
2544 LeMoyné St.  
*Star. L.O.K.O.J.*
- Katzenelson, Sam  
2412 Thomas St.  
*Star. L.O.K.O.J.*
- Katzenger, Emil, Mrs.  
Lakota Hotel  
*Mai. W.*
- Katzin, B., Miss  
3118 W. 19th St.  
*I.W.A.*
- Katzin, H., Miss  
3118 W. 19th St.  
*I.W.A.*
- Kattinger, Edw.  
Lakota Hotel  
*Sinai T.*
- Katzinger, Edward, Mrs.  
Lakota Hotel  
*Sarah G.L.; Bar. H.W.C.;  
Deb.*
- Katzinger, E., Mrs.  
5330 Michigan Ave.  
*Jew. C.R.S.; Coun. J.W.*
- Katzman, Max  
Halsted & 14th Sts.  
*B'Nai S.T.I.*
- Kaufer, Chas.  
6045 Champlain Ave.  
*B'Nai S.T.I.; Excel.  
L.I.O.F.S.I.*
- Kauffman, B., Mrs.  
664 Wrightwood Ave.  
*Coun. J.W.; Tem. S.*
- Kauffman, Fred, Mrs.  
825 Drexel Sq.  
*Sinai T.; Coun. J.W.; Chic.  
W.A.; Sinai T.S.*
- Kauffman, I.  
1435 S. Halsted St.  
*Ill. L.O.K.O.J.*
- Kauffman, Mrs.  
2852 W. Walton St.  
*Lad. A.B.D.O.Z.C.*
- Kauffman, Mrs.  
2341 Thomas St.  
*Lad. A.B.D.O.Z.C.*
- Kauffmann, Theo.  
2536 W. 18th St.  
*C.H.I.; Stan. C.*
- Kaufman, Aaron C.  
431 E. 48th St.  
*Stan. C.*
- Kautman, Aaron C., Mrs.  
431 E. 48th St.  
*Moth. A.; Chic. W.A.;  
Joc. L.*
- Kaufman, A., Mrs.  
616 St. Lawrence Ave.  
*Inf. A.*
- Kaufman, A., Mrs.  
3737 Maple Ave.  
*Will. W.W.C.; Tem. S.L.A.*
- Kaufman, A. C.  
4725 Drexel Blvd.  
*Sinai T.; C.H.I.; Rav. C.*
- Kaufman, A. C., Mrs.  
4735 Drexel Blvd.  
*Coun. J.W.*
- Kaufman, A.  
2709 Division St.  
*B'Nai D.O.Z.C.*
- Kaufman, Bennie  
1111 S. Hermitage Ave.  
*Lawn. L.I.O.B.S.*
- Kaufman, Benj., Mrs.  
4711 Ellis Ave.  
*Chic. W.A.; Sinai T.S.;  
Deb.*
- Kaufman, Belle  
550 E. 62nd St.  
*Unity L.S.*
- Kaufman, B., Miss  
1733 Wicker Park Ave.  
*Lit. D.C.*
- Kaufman, Chas. D., Mrs.  
4946 St. Lawrence Ave.  
*Sis. B.S.T.I.*
- Kaufman, Chas., Mrs.  
5026 Grand Blvd.  
*Coun. J.W.; Mai. W.;  
Chic. W.A.*

THE CHICAGO JEWISH COMMUNITY BLUE BOOK

- Kaufman, Charles S., Mrs.  
3540 Fulton St.  
*Coun. J.W.; Mai. W.*
- Kaufman, Chas.  
230 Market St.  
*C.H.I.; B'Nai S.T.I.*
- Kaufman, Edith  
4920 Indiana Ave.  
*Deb. J.*
- Kaufman, Ed.  
135 S. Water St.  
*Ger. L.I.O.F.S.I.*
- Kaufman, Edmund, Mrs.  
4912 Forrestville Ave.  
*Bar. H.W.C.*
- Kaufman, Edw.  
1915 W. 51st St.  
*Ger. L.I.O.F.S.I.*
- Kaufman, Eva  
1136 E. 47th St.  
*Young W.A.J.C.R.S.*
- Kaufman, E.  
2930 Palmer Ave.  
*Sarah L.S.H.*
- Kaufman, Fanny  
4214 W. 14th St.  
*Lad. A.M.H.L.*
- Kaufman, Fred, Mrs.  
2055 Lewis Ave.  
*Unity L.S.*
- Kaufman, Gladys, Miss  
5636 Prairie Ave.  
*Jun. A.M.A.; Deb. J.*
- Kaufman, G., Mrs.  
4518 Vincennes Ave.  
*Lad. S.B.J.C.; So. S.L.P.C.S.*
- Kaufman, H., Mrs.  
447 Surf St.  
*Lad. A.T.S.; Coun. J.W.*
- Kaufman, H. M.  
5636 Prairie Ave.  
*B'Nai S.T.I.*
- Kaufman, Jos., Mrs.  
4444 Indiana Ave.  
*C.H.I.W.A.; So. S.L.P.C.S.*
- Kaufman, J., Mrs.  
1867 S. Avers Ave.  
*Will. W.W.C.*
- Kaufman, J., Mrs.  
1402 N. Kedzie Blvd.  
*Will. W.W.C.*
- Kaufman, J., Mrs.  
2709 W. Division St.  
*Chic. I.A.*
- Kaufman, Leo  
5521 Norman Blvd.  
*Star. L.O.K.O.J.*
- Kaufman, Louis, Mrs.  
4932 Indiana Ave.  
*Joc. L.*
- Kaufman, Louis  
1740 W. 47th St.  
*Ger. L.I.O.F.S.I.*
- Kaufman, L., Mrs.  
651 Buckingham Pl.  
*Unit L.S.*
- Kaufman, L., Mrs.  
5618 Prairie Ave.  
*Will. W.W.C.; Mai. W.*
- Kaufman, Milton C.  
4828 Grand Blvd.  
*B'Nai S.T.I.*
- Kaufman, Milton C., Mrs.  
4828 Grand Blvd.  
*Joc. L.; Moth. A.*
- Kaufman, Morris  
4934 Vincennes Ave.  
*Sinai T.; C.H.I.*
- Kaufman, Morris, Mrs.  
4934 Vincennes Ave.  
*Mai. W.*
- Kaufman, M.  
2154 Cleveland Ave.  
*Tem. S.*
- Kaufman, Moses, Mrs.  
2154 Cleveland Ave.  
*Bar. H.W.C.; Lad. A.T.S.*
- Kaufman, M., Mrs.  
1104 S. Halsted St.  
*Jew. C.R.S.*
- Kaufman, M.  
1433 Wicker Park Ave.  
*Louis D.B.Z.G.*
- Kaufman, M., Mrs.  
3432 W. 12th St.  
*West S.L.I.R.S.*
- Kaufman, M.  
911 N. Robey St.  
*Chic. L.O.K.O.J.*
- Kaufman, Nathan, Mrs.  
4831 Calumet Ave.  
*Chic. W.A.; Ruth C.*
- Kaufman, N. M.  
Congress Hotel  
*C.H.I.*
- Kaufman, Otto, Mrs.  
222 E. 50th St.  
*Mai. W.; Coun. J.W.*
- Kaufman, P.  
4122 Arthington St.  
*Chic. L.O.K.O.J.*
- Kaufman, Rebecca, Mrs.  
5636 Prairie Ave.  
*Moth. A.*
- Kaufman, Rosa, Mrs.  
1402 N. Kedzie Ave.  
*Tem. B.E.; Lad. B.E.*
- Kaufman, Rudolph  
1514 Glenlake Ave.  
*Ger. L.I.O.F.S.I.*
- Kaufman, R., Mrs.  
2062 N. Oakley Ave.  
*Lad. B.E.*
- Kaufman, R.  
1456 Plum St.  
*Sarah L.S.H.*
- Kaufman, Sol  
230 S. Market St.  
*B'Nai S.T.I.*
- Kaufman, Sylvan J.  
5303 Woodlawn Ave.  
*C.H.I.*
- Kaufman, Sylvan J., Mrs.  
5303 Woodlawn Ave.  
*Chic. W.A.; Sinai T.S.*
- Kaufman, S.  
5617 Calumet Ave.  
*B'Nai S.T.I.*
- Kaufman, Wm. A.  
4831 Calumet Ave.  
*C.H.I.*
- Kaufman, Wm. A., Mrs.  
4831 Calumet Ave.  
*Mai. W.*
- Kaufman, Mrs.  
2930 Palmer Ave.  
*Lad. A.B.D.O.Z.C.*
- Kaufman, Mrs.  
2709 Division St.  
*Sarah L.S.H.; Lad. A.B.D.O.Z.C.*
- Kaufman, Sanders  
1300 S. Albany Ave.  
*Lawn. C.C.*
- Kaufman, Saul C.  
1230 S. Market St.  
*C.H.I.*
- Kaufman, Sigmund  
5608 W. 22nd St.  
*Ger. L.I.O.F.S.I.*
- Kaufman, Simon  
5617 Calumet Ave.  
*Isaiah L.I.O.F.S.I.*
- Kaufman, Simon, Mrs.  
5617 Calumet Ave.  
*Sis. B.S.T.I.; Bar. H.W.C.; Isaiah W.C.*
- Kaufman, Mrs.  
1330 Jefferson St.  
*Ind. S.C.*
- Kaufmann, Nathan A., Mrs.  
4831 Calumet Ave.  
*Joc. L.*
- Kaul, Leo  
5010 Calumet Ave.  
*B'Nai S.T.I.; Sinai T.*
- Kaul, Leo, Mrs.  
5010 Calumet Ave.  
*Mai. W.; Coun. J.W.*
- Kawin, C., Miss  
1214 S. Halsted St.  
*Su. C.C.*
- Kawin, David  
926 Hyde Park Blvd.  
*C.H.I.*
- Kawin, David, Mrs.  
926 Hyde Park Blvd.  
*Chic. W.A.; Coun. J.W.; Joc. L.; Ruth C.; Moth. A.*
- Kawin, Nathan, Mrs.  
5419 Drexel Ave.  
*Chic. W.A.; Deb.; Isaiah W.C.*
- Kawin, Pincus  
5121 Ellis Ave.  
*C.H.I.*
- Kawin, Pincus, Mrs.  
5121 Ellis Ave.  
*Moth. A.; Joc. L.; Isaiah W.C.*
- Kawtib, Max G.  
2125 Alice Pl.  
*Lawn. L.I.O.B.S.*
- Kay, Max  
3612 Douglas Blvd.  
*Pride C.L.*
- Kay, Max, Mrs.  
3612 Douglas Blvd.  
*West S.L.I.R.S.*
- Kay, S., Mrs.  
1212 S. Homan Ave.  
*Good W.W.*
- Kay, Yetta  
3612 Douglas Blvd.  
*Pride C.L.*
- Kaynor, G., Mrs.  
5520 Dorchester Ave.  
*Will. W.W.C.*
- Kazanowitz, Louis  
2302 Potomac Ave.  
*Niez. L.O.K.O.J.*
- Kazanowitz, Sam  
4468 Broadway  
*Niez. L.O.K.O.J.*
- Kednesky, S., Mrs.  
3736 W. 18th St.  
*Amer. L.A.S.*

- Keefer, Edw. F.  
 4759 Forrestville Ave.  
*Sinai T.; Stan C.*
- Keefer, Edw. F., Mrs.  
 4759 Forrestville Ave.  
*C.H.I.W.A.; Sarah G.L.;  
 Moth. A.; Ruth C.*
- Keefer, Louis  
 4835 Grand Blvd.  
*C.H.I.; Stan. C.*
- Keefer, Louis, Mrs.  
 4835 Grand Blvd.  
*Moth. A.; Joc. L.; Sinai T.*
- Keesal, Sam  
 1519 S. St. Louis Ave.  
*North W.Y.P.A.; Jun. A.M.  
 N.J.O.H.*
- Keessel, C., Mrs.  
 508 Aldine Ave.  
*Mai. W.*
- Kehr, Mrs.  
 662 Roscoe St.  
*Lad. B-E.*
- Ke,m, Florence, Miss  
 1023 Hyde Park Blvd.  
*Chic. W.A.; Deb. J.*
- Keim, Isaac  
 4117 Grand Blvd.  
*Sinai T.; Stan. C.; C.H.I.;  
 Rav. C.*
- Ke,m, Isaac, Mrs.  
 4177 Grand Blvd.  
*Coun. J.W.; Joc. L.; Sinai  
 T.S.; C.H.I.W.A.*
- Keim, Jacob, Mrs.  
 4645 Greenwood Ave.  
*Joc. L.; Coun. J.W.;  
 B.M.Z.W.C.*
- Kellar, Lewis J.  
 1512 Hyde Park Blvd.  
*Fort. M.C.*
- Kellar, Louis P.  
 1229 S. Halsted S.  
*C.H.I.*
- Keller, G., Mrs.  
 2,00 Thomas St.  
*Chic. I.A.*
- Keller, Jos.  
 3700 Thomas St.  
*B'Nai D.O.Z.C.*
- Keller, Leo  
 508 Medinah Bldg.  
*C.H.I.*
- Keller, Louis  
 1512 Hyde Park Blvd.  
*C.H.I.P.C.*
- Kellner, S., Mrs.  
 5715 Michigan Ave.  
*Mai. W.; Isaiah W.C.*
- Kellner, S.  
 1623 Humboldt Blvd.  
*Sarah L.S.H.*
- Kellner, Tobine R., Miss  
 5715 Michigan Ave.  
*Chic. W.A.*
- Kelly, Henrietta  
 4131 Calumet Ave.  
*Deb. J.*
- Kelly, Wm. J., Mrs.  
 4131 Calumet Ave.  
*K.A.M.T.; Coun. J.W.*
- Kellner, Chas.  
 1623 Humboldt Blvd.  
*B'Nai D.O.Z.A.*
- Kellner, Elaine  
 1623 Humboldt, Bldv.  
*B'Nai D.O.Z.A.*
- Kellner, I.  
 1623 Humboldt Blvd.  
*B'Nai D.O.Z.C.*
- Kellner, Jos.  
 2329 Thomas St.  
*New C.L.O.K.O.J.*
- Kellner, M.  
 1623 Humboldt Blvd.  
*B'Nai D.O.Z.A.*
- Kellner, Sidney  
 1623 Humboldt Blvd.  
*B'Nai D.O.Z.A.*
- Kellner, Simon, Mrs.  
 5715 Michigan Ave.  
*Joc. L.; Coun. J.W.; Ruth  
 C.*
- Kellner, Sophie E., Dr.  
 1125 Mozart St.  
*Young P.C.A.*
- Kelner, S.  
 228 E. 58th St.  
*So. S.H.C.*
- Kempner, Adolph  
 434 E. 44th St.  
*Stan. C.*
- Kempner, Adolph, Mrs.  
 434 E. 44th St.  
*Deb.; Moth. A.*
- Kempner, S., Mrs.  
 400 Briar Pl.  
*Bar. H.W.C.; Lad. A.T.S.*
- Kenigsberg, Isaac  
 1522 W. 12th St.  
*Nicz. L.O.K.O.J.*
- Kennoch, Jack  
 1833 Ogden Ave.  
*Nicz. L.O.K.O.J.*
- Kenofsky, A.  
 1253 S. 40th Ct.  
*Beac. C.*
- Kepner, N.  
 1438 W. 18th St.  
*B.M.Z.W.C.*
- Kepner, N. F.  
 3435 W. 18th St.  
*Tcm. J.W.C.*
- Kerman, David  
 2021 W. Polk St.  
*Young P.C.A.*
- Kerman, H.  
 1932 W. 12th St.  
*Har. L.O.K.O.J.*
- Kerman, Il., Mrs.  
 3663 Greshaw St.  
*Lad. A.P.O.W.*
- Kerman, Samuel  
 2021 W. Polk St.  
*Jun. A.M.N.J.O.H.*
- Kern, Henry  
 Chicago Beach Hotel  
*Sinai T.*
- Kern, Max, Dr.  
 Columbus Memorial Bldg.  
*Har. L.O.K.O.J.*
- Kern, Nathan  
 1248 Eddy St.  
*Isaiah L.I.O.F.S.I.*
- Kernusch, I. S., Mrs.  
 935 E. 51st St.  
*So. S.L.P.C.S.*
- Kersman, R., Mrs.  
 2318 Augusta St.  
*Jew. E.A.W.C.*
- Kerr, Morris, Dr.  
 1564 Milwaukee Ave.  
*North F.C.*
- Kesner, A. L.  
 1140 Hyde Park Blvd.  
*C.H.I.*
- Kesner, A. L., Mrs.  
 1140 Hyde Park Blvd.  
*Sinai T.; Chic. W.A.; Coun.  
 J.W.; Joc. L.*
- Kesner, Jacob L.  
 4756 Grand Blvd.  
*Sinai T.; C.H.I.; Rav. C.;  
 Stan. C.*
- Kesner, Jacob, Mrs.  
 4756 Grand Blvd.  
*C.H.I.W.A.; Sinai T.S.;  
 Chic. W.A.; Joc. L.; Coun.  
 J.W.; Moth. A.; Ruth C.*
- Kesner, Jacob, Mrs.  
 3756 South Park Ave.  
*Sarah G.L.*
- Kessel, Lillian, Miss  
 1419 S. Homan Ave.  
*J.W.A.*
- Kessel, Miss  
 3837 W. 18th St.  
*Louis D.B.Z.G.*
- Kessler, Is'dore  
 1420 S. Kedzie Ave.  
*Dr. Max E.L.O.K.O.J.*
- Kessler, H., Mrs.  
 3759 W. 15th St.  
*Lib. C.*
- Kiefer, Solomon  
 5138 University Ave.  
*Rav. C.; K.A.M.T.*
- Kiefer, Solomon, Mrs.  
 5138 University Ave.  
*Joc. L.; Ruth C.*
- Kiefer, Sol, Mrs.  
 4809 Champlain Ave.  
*Moth. A.*
- Kiefuss, G.  
 3132 South Park Ave.  
*So. S.H.C.*
- Kier, Harry  
 1650 S. St. Louis Ave.  
*Chom. L.*
- Kier, M. S.  
 1542 S. Central Park Ave.  
*Y.M.H.A.*
- Kigel, Abraham  
 3842 Millard Ave.  
*Pride C.L.*
- Kigel, B.  
 3842 Millard Ave.  
*Pride C.L.*
- Kliner, Minnie  
 980 Milwaukee Ave.  
*Young P.C.A.*
- Kimmel, J.  
 1301 N. Campbell Ave.  
*Moses M.C.; Tcm. B-E.*
- Kimmel, Mrs.  
 884 N. Richmond St.  
*Moses M.L.A.*
- Kind, Kattie  
 62 W. 3rd St.  
*Bar. H.W.C.*
- King, A., Mrs.  
 2969 Wentworth Ave.  
*Jew. C.R.S.*

THE CHICAGO JEWISH COMMUNITY BLUE BOOK

- King, Harry, Mrs.  
3854 Lexington St.  
*Wom. S.Z.; Bar. H.W.C.; Will. W.W.C.*
- King, Hugo, Mrs.  
2681 Orchard St.  
*Coun. J.W.; Bar. H.W.C.; Will. W.W.C.*
- King, H. J., Mrs.  
533 Diversey Blvd.  
*Mai. W.*
- King, I.  
6141 South Park Ave.  
*Amity C.*
- King, J.  
2030 LeMoyné St.  
*Tem. B.-E.*
- King, M. B.  
1501 S. Kedzie Ave.  
*Tem. J.W.C.*
- King, Louis, Mrs.  
3825 Pine Grove Ave.  
*Bar. H.W.C.*
- Kingsbaker, Naomi, Miss  
4843 Vincennes Ave.  
*Chic. W.A.; Deb. J.*
- Kingsbaker, S.  
4843 Vincennes Ave.  
*Sinai T.*
- Kingsbaker, S., Mrs.  
4843 Vincennes Ave.  
*Bar. H.W.C.*
- Kingsbury, Mrs.  
1522 12th St.  
*Ind. S.C.*
- Kinstler, B., Mrs.  
624 E. 51st St.  
*Isaiah W.C.; Isaiah T.*
- Kinstler, Emanuel, Mrs.  
624 E. 51st St.  
*Moth. A.; Chic. W.A.; Isaiah W.C.; Mai. W.; Isaiah T.*
- Kinzberg, L.  
1641 S. Washburn Ave.  
*Ill. L.O.K.O.J.*
- Kinzelberg, M., Mrs.  
7456 Malvern Ave.  
*Lad. A.T.S.*
- Kirer, Charles  
5527 Cornell Ave.  
*Coun. J.W.; Moth. A.; Chic. W.A.*
- Kiper, Herman  
South Shore Country Club  
*Sinai T.*
- Kiper, Herman, Mrs.  
South Shore Country Club  
*Isaiah W.C.; Chic. W.A.*
- Kiper, Julius  
5400 East View Park  
*Isaiah T.; C.H.I.*
- Kiper, Julius, Mrs.  
5400 East View Park Ave.  
*Coun. J.W.; Isaiah W.C.; Chic. W.A.; Moth. A.*
- Kinner, R., Miss  
1435 S. St. Louis Ave.  
*Chic. A.J.R.T.*
- Kirchbaum, B.  
3338 Douglas Blvd.  
*B.M.Z.W.C.*
- Kirchberger, Celia S., Mrs.  
Congress Hotel  
*Chic. W.A.*
- Kirchberger, E. F.  
234 S. La Salle St.  
*C.H.I.*
- Kirchberger, R. S.  
544 S. Fifth Ave.  
*Sinai T.; C.H.I.*
- Kirchberger, R., Mrs.  
544 S. Fifth Ave.  
*Moth. A.*
- Kirchberger, J. H., Mrs.  
Congress Hotel  
*Sinai T.*
- Kirchberger, Wm. A.  
4905 Grand Blvd.  
*Stan. C.; Sinai T.*
- Kirchberger, Wm. A., Mrs.  
4905 Grand Blvd.  
*Chic. W.A.; Moth. A.*
- Kirchberger, Sigfried, Mrs.  
Congress Hotel  
*Moth. A.*
- Kircheimer, Max  
5021 Dorchester Ave.  
*C.H.I.; Rav. C.*
- Kircheimer, Max, Mrs.  
5021 Dorchester Ave.  
*Sinai T.S.; Chic. W.A.*
- Kircheimer, Jos.  
433 W. Ohio St.  
*B'Nai S.T.I.*
- Kircheimer, Sig  
4910 Vincennes Ave.  
*Sinai T.*
- Kircheimer, Sigmund, Mrs.  
4910 Vincennes Ave.  
*Sinai T.S.; Chic. W.A.*
- Kircheimer, Sol, Mrs.  
5712 Michigan Ave.  
*Chic. W.A.*
- Kircheimer, Wm.  
4902 Forrestville Ave.  
*B'Nai S.T.I.*
- Kirchner, Wm., Mrs.  
4902 Forrestville Ave.  
*Lcb.*
- Kirsch, Benj.  
2547 S. Halsted St.  
*Niez. L.O.K.O.J.*
- Kirschbaum, Bernard  
302 S. Market St.  
*C.H.I.*
- Kirschbraun, Lester, Mrs.  
Evanston, Ill.  
*Chic. W.A.; Lad. A.T.S.*
- Kirschensaft, A., Mrs.  
2703 Evergreen Ave.  
*Jew. E.A.W.C.*
- Kirschner, Annie  
6340 N. Clark St.  
*Ber. A.L.*
- Kirschner, Chas. H.  
906 Lakeside Pl.  
*Col. L.I.O.F.S.I.; Tem. S.*
- Kirschner, Chas. H., Mrs.  
906 Lakeside Pl.  
*Will. W.W.C.; Lad. A.T.S.*
- Kirschner, F. P.  
906 Lakeside Pl.  
*Col. L.I.O.F.S.I.*
- Kirschner, Herbert M.  
6333 N. Clark St.  
*Col. L.I.O.F.S.I.*
- Kirschner, Jul G.  
6333 N. Clark St.  
*Col. L.I.O.F.S.I.*
- Kirsh, D.  
3622 W. 15th St.  
*Jun. A.M.N.J.O.H.*
- Kirshbaum, Bernard  
1239 Independence Blvd.  
*Lawn. C.*
- Kirshbaum, Bernard, Mrs.  
1239 Independence Blvd.  
*Lawn. C.C.; Tem. J.W.C.; Inst. W.C.*
- Kirshbaum, M.  
714 S. Ashland Ave.  
*Young P.C.A.*
- Kirsner, Sarah  
1139 Marshfield Ave.  
*Isaiah S.*
- Kishevin, Jake  
1725 W. 13th St.  
*Niez. L.O.K.O.J.*
- Kite, L. J.  
1817 S. Spaulding Ave.  
*Tem. J.W.C.*
- Kitz, A., Mrs.  
1480 Farragut Ave.  
*Tem. S.; Bar. H.W.C.; Will. W.W.C.; Lad. A.T.S.*
- Kitzinger, Emil B., Mrs.  
5239 Michigan Ave.  
*Chic. W.A.; Moth. A.; Isaiah W.C.; Coun. J.W.*
- Klafl, B., Mrs.  
1300 Lawndale Ave.  
*West S.L.I.R.S.*
- Klafl, M. W., Mrs.  
1851 W. 12th St.  
*Jew. C.R.S.*
- Klafler, David Saul  
1717 Humboldt Blvd.  
*Tem. B.-E.; Moses M.C.*
- Klafler, David Saul, Mrs.  
1717 Humboldt Blvd.  
*Jew. C.R.S.; Bar. H.W.C.; Joc. L.; Hun. C.S.W.A.*
- Klafler, Heiman  
134 S. Market St.  
*B'Nai D.O.Z.A.*
- Klafler, Herman  
1250 N. Paulina St.  
*North. F.C.*
- Klafler, H.  
3145 Lyndale St.  
*Sarah L.S.H.*
- Klafler, Phillip  
2118 Pierce Ave.  
*B'Nai D.O.Z.C.; Tem. B.-E.*
- Klafler, Phillip, Mrs.  
2118 Pierce Ave.  
*Bar. H.W.C.; Jew. C.R.S.; Wom. J.C.A.; Will. W.W.C.; Inst. W.C.; Chic. I.A.; Hun. C.S.W.A.; B.M.Z.W.C.*
- Klapholz, Anna  
2107 Kedvale Ave.  
*Lad. A.M.H.L.*
- Klapp, Mrs.  
2524 Division St.  
*Ind. S.C.*
- Klapper, F., Mrs.  
2452 Haddon Ave.  
*Chic. I.A.*
- Klapper, Max, Mrs  
Birchmont Hotel  
*Joc. L.*

THE CHICAGO JEWISH COMMUNITY BLUE BOOK

- Klatcher, Bernard  
2630 N. Mozart St.  
*Ger. L.I.O.F.S.I.*
- Klatcher, Bernard, Mrs.  
2630 Mozart St.  
*Bar. H.W.C.*
- Klauber, Eugene C.  
4721 Drexel Blvd.  
*Sinai T.; Stan. C.; Rav. C.*
- Klauber, Eugene, Mrs.  
4721 Drexel Blvd.  
*Coun. J.W.; Joc. L.; Chic. W.A.*
- Klauber, Grace  
532 E. 50th Pl.  
*Deb. J.*
- Klauber, M. L.  
6207 Eberhardt Ave.  
*Isaiah L.I.O.F.S.I.*
- Klauber, M. L., Mrs.  
6207 Eberhardt Ave.  
*Deb.*
- Klauber, Ruth  
5001 Calumet Ave.  
*Deb. J.*
- Klauber, Simon I., Mrs.  
1212 Lunt Ave.  
*Deb.; Moth. A.; Sarah G.L.*
- Klausner, Chas.  
1946 Ogden Ave.  
*Isaiah L.I.O.F.S.I.*
- Klausner, Chas., Mrs.  
1946 Ogden Ave.  
*Bar. H.W.C.*
- Klausner, Lilly  
4458 Prairie Ave.  
*Deb. J.*
- Klausner, Samuel  
4458 Prairie Ave.  
*Isaiah L.I.O.F.S.I.; Sinai T.*
- Klausner, Samuel, Mrs.  
4458 Prairie Ave.  
*Sinai T.S.*
- Klausner, Solomon  
5433 Greenwood Ave.  
*Isaiah L.I.O.F.S.I.*
- Klausner, Solomon, Mrs.  
5433 Greenwood Ave.  
*Bar. H.W.C.*
- Klaw, L., Mrs.  
2112 W. Division St.  
*Jew. E.A.W.C.; Lad. B.-E.*
- Klawns, Arthur L.  
3424 South Park Ave.  
*So. S.H.C.*
- Klawns, Arthur L., Mrs.  
3424 South Park Ave.  
*Jew. C.R.S.*
- Klawns, D., Mrs.  
3052 Logan Blvd.  
*Jew. C.R.S.*
- Klawns, Geo., Mrs.  
5433 Indiana Ave.  
*Sis. B.S.T.I.; Coun. J.W.*
- Klawns, Isadore  
4732 Grand Blvd.  
*C.H.I.*
- Klawns, Isadore, Mrs.  
4732 Grand Blvd.  
*Jew. C.R.S.*
- Klawns, Julius S.  
670 N. Curtis St.  
*C.H.I.; Zion C.*
- Klawns, Julius S., Mrs.  
3023 Logan Blvd.  
*Wom. S.Z.C.; Jew. C.R.S.; B.M.Z.W.C.*
- Klawns, J. A., Mrs.  
3420 South Park Ave.  
*Jew. C.R.S.; Coun. J.W.*
- Klawns, N. L.  
619 Gary Pl.  
*Anshe E.C.*
- Klawns, N. L., Mrs.  
619 Gary Pl.  
*Anshe E.S.*
- Klawns, Nathan M., Mrs.  
1447 La Salle St.  
*Joc. L.; B.M.Z.W.C.; Jew. C.R.S.*
- Klawns, Paul  
4732 Grand Blvd.  
*Amity C.*
- Klawns, S.  
5025 Michigan Ave.  
*Sis. O.A.*
- Klawns, Wm., Mrs.  
2845 W. Division St.  
*Jew. C.R.S.*
- Klayf, Mrs.  
4634 Champlain Ave.  
*So. S.L.P.C.S.; Lad. S.B.J.C.*
- Klebonov, Jacob  
1057 Frank St.  
*Star. L.O.K.O.J.*
- Klee, Abe  
445 Melrose St.  
*Tem. S.; C.H.I.*
- Klee, Abe, Mrs.  
445 Melrose St.  
*Sarah G.L.; Ber. A.L.; Bar. H.W.C.; Lad. A.T.S.*
- Klee, Bettie, Miss  
1340 E. 48th St.  
*Coun. J.W.; C.H.I.P.C.; C.H.I.W.A.; Chic. W.A.; Bar. H.C.-W.*
- Klee, Johannah  
445 Melrose St.  
*Deb. J.*
- Klee, Max  
1340 E. 48th St.  
*Rav. C.; Stan. C.; C.H.I.; C.H.I.P.C.*
- Klee, Nathan  
5136 Harper Ave.  
*Rav. C.; Sinai T.; Stan. C.; C.H.I.*
- Klee, Nathan, Mrs.  
5136 Harper Ave.  
*Chic. W.A.; Sinai T.S.; C.H.I.W.A.; Moth. A.*
- Klee, Rose, Miss.  
1340 E. 48th St.  
*Chic. W.A.; Mai. W.; C.H.I.W.A.; C.H.I.P.C.; Bar. H.C.-W.*
- Klee, Simon, Mrs.  
3501 Jansen Ave.  
*Coun. J.W. Bar. H.W.C.*
- Klee, Simon  
Evanston, Ill.  
*Tem. S.; Tem. B.-L.; C.H.I.*
- Klee, Simon B., Mrs.  
Evanston, Ill.  
*Bar. H.W.C.; Lad. A.T.S.; C.H.I.W.A.; Joc. L.*
- Kleeman, Walter  
2550 Burling St.  
*Col. L.I.O.F.S.I.*
- Kleeman, Walter, Mrs.  
2550 Burling St.  
*Bar. H.W.C.; Coun. J.W.*
- Klein, Alfred  
1522 S. Spaulding Ave.  
*Unity L.O.K.O.J.*
- Klein, Anna, Mrs.  
2578 Prairie Ave.  
*Sis. B.S.T. I.; Deb.; Coun. J.W.; Isaiah W.*
- Klein, Anna  
2643 Hirsch Blvd.  
*Hum. L.A.S.*
- Klein, A.  
1839 S. Springfield Ave.  
*Ill. L.O.K.O.J.*
- Klein, A., Mrs.  
5839 Calumet Ave.  
*Isaiah W.C.; Hun. C.S.W.A.*
- Klein, A.  
8912 Exchange Ave.  
*Bik. C.C.*
- Klein, A.L.  
3601 Lexington St.  
*Isaiah L.I.O.F.S.I.*
- Klein, A. W., Mrs.  
6145 Drexel Ave.  
*Hun. C.S.W.A.*
- Klein, Ben B.  
4452 Evans Ave.  
*Isaiah T.*
- Klein, Carrie  
6341 Kenwood Ave.  
*Unity L.S.*
- Klein, Charles  
2714 Crystal St.  
*Unity L.O.K.O.J.*
- Klein, Dan, Dr.  
2357 W. North Ave.  
*B'Nai D.O.Z.A.; North W.Y.P.A.*
- Klein, David  
1123 E. 47th St.  
*C.H.I.*
- Klein, Delphie  
4611 Prairie Ave.  
*Deb. J.; Bar. H.C.-W.*
- Klein, D. A., Mrs.  
926 Milwaukee Ave.  
*Chic. I.A.*
- Klein, Ed  
548 Roscoe St.  
*Isaiah L.I.O.F.S.I.*
- Klein, Ed, Mrs.  
548 Roscoe St.  
*Bar. H.W.C.*
- Klein, Edwin M.  
clo L. Klein  
*C.H.I.; Stan. C.*
- Klein, Esther  
1424 Addison St.  
*Ber. A.L.; Sarah L.S.H.*
- Klein, E., Miss  
1936 Hudson Ave.  
*Chic. A.C.J.C.R.A.*
- Klein, Florence, Miss  
4401 Grand Blvd.  
*Chic. W.A.; C.H.I.; Ruth C.*

THE CHICAGO JEWISH COMMUNITY BLUE BOOK

- Klein, F., Mrs.  
1410 Sedgwick St.  
*Anshe E.S.*
- Klein, G. H.  
3547 Halsted St.  
*Sarah L.S.H.*
- Klein, G. L.  
4747 Prairie Ave.  
*K.A.M.T.*
- Klein, Harry, Dr.  
2100 S. Washtenaw Ave.  
*Isaiah L.I.O.F.S.I.*
- Klein, Henry A.  
5030 Ellis Ave.  
*Isaiah T.; C.H.I.*
- Klein, Henry A., Mrs.  
5030 Ellis Ave.  
*Moth. A.; Isaiah W.C.; Mai. W.; Ruth C.*
- Klein, Hugo L.  
901 Wilson Ave.  
*Tem. S.; C.H.I.*
- Klein, Hugo L., Mrs.  
901 Wilson Ave.  
*Bar. H.W.C.; Lad. A.I.S.*
- Klein, H.  
2201 Iowa St.  
*New C.L.O.K.O.J.*
- Klein, H., Mrs.  
1225 S. St. Louis Ave.  
*Chic. I.A.*
- Klein, Irving N.  
1019 Hyde Park Blvd.  
*Sinai T.; Stau. C.*
- Klein, Irving N., Mrs.  
1019 Hyde Park Blvd.  
*Ruth C.; Moth. A.*
- Klein, Isador L., Mrs.  
4326 Michigan Ave.  
*Chic. W.A.; Joc. L.; Coun. J.W.*
- Klein, I.  
1452 Western Ave.  
*B'Nai D.O.Z.C.*
- Klein, I.  
734 Sheridan Rd.  
*Anshe E.C.*
- Klein, Jacob  
2714 Crystal St.  
*Unity L.O.K.O.J.*
- Klein, Jacob  
5330 Michigan Ave.  
*B'Nai S.T.I.*
- Klein, Jacob, Mrs.  
5330 Michigan Ave.  
*Sis. B.S.T.I.; Inst. W.C.; Hun. C.S.W.A.; Wom. J. C.A.*
- Klein, Jennie  
1551 W. Garfield Blvd.  
*Isaiah S.*
- Klein, Jenny, Mrs.  
5722 Calumet Ave.  
*Sis. B.S.T.I.*
- Klein, Jos.  
1454 Western Ave.  
*B'Nai D.O.Z.C.*
- Klein, Jos.  
5107 Michigan Ave.  
*Col. L.I.O.F.S.I.*
- Klein, Joe  
1826 Evergreen Ave.  
*Ill. L.O.K.O.J.*
- Klein, J., Mrs.  
1620 S. Lawndale Ave.  
*Ind. S.C.*
- Klein, J., Mrs.  
4030 Clarendon Ave.  
*Anshe E.S.*
- Klein, J.  
502 S. Halsted St.  
*C.H.I.*
- Klein, Leo, Mrs.  
5839 Calumet Ave.  
*Sis. B.S.T.I.*
- Klein, Leo  
548 Roscoe St.  
*Isaiah L.I.O.F.S.I.*
- Klein, Leon, Mrs.  
5022 Grand Blvd.  
*Joc. L.; Coun. J.W.; Moth. A.; C.H.I.W.A.; Ruth C.; Sinai T.; Sinai T.S.; C.H. I.; Bar. H.W.C.; Chic. W.A.*
- Klein, Leon J., Mrs.  
4601 St. Lawrence Ave.  
*Isaiah W.C.*
- Klein, Leon  
3727 Grand Blvd.  
*Sinai T.*
- Klein, Leopold  
4611 Prairie Ave.  
*Sinai T.*
- Klein, Lewis  
1412 S. St. Louis Ave.  
*Ill. L.O.K.O.J.*
- Klein, Lewis  
1717 W. Taylor St.  
*Ill. L.O.K.O.J.*
- Klein, Lillian  
1412 St. Louis Ave.  
*Unity L.S.*
- Klein, M.  
3243 Crystal St.  
*Tem. B.E.*
- Klein, M.  
1614 12th St.  
*Har. L.O.K.O.J.*
- Klein, M., Mrs.  
2143 Humboldt Blvd.  
*Chic. I.A.*
- Klein, Nathan, Mrs.  
5631 Michigan Ave.  
*Joc. L.; Moth. A.*
- Klein, Nathan  
Elms Hotel  
*Sinai T.*
- Klein, Nathan, Mrs.  
Elms Hotel  
*Sinai T.S.; Coun. J.W.*
- Klein, Philip, Mrs.  
409 E. 62nd St.  
*Hun. C.S.W.A.*
- Klein, Rose  
3628 Vincennes Ave.  
*Pride C.L.*
- Klein, Rose  
2653 Crystal St.  
*Hum. L.A.S.*
- Klein, R.  
3152 Pine Grove Ave.  
*Sarah L.S.H.*
- Klein, Sam  
234 S. Market St.  
*C.H.I.*
- Klein, Sam, Mrs.  
722 Junior Tr.  
*Hun. C.S.W.A.*
- Klein, Sam C.  
3129 Lincoln St.  
*Anshe E.C.*
- Klein, Louis  
2550 Augusta St.  
*North W.Y.P.A.*
- Klein, Lou's  
2440 Warren Ave.  
*Unity L.O.K.O.J.*
- Klein, L., Mrs.  
4611 Prairie Ave.  
*Ill. W.C.*
- Klein, L.  
1048 Hoyne Ave.  
*Excl. L.I.O.F.S.I.*
- Klein, Martin  
745 N. Clark St.  
*Anshe E.A.*
- Klein, Max  
1357 N. Artesian Ave.  
*Mich. R.L.I.W.S.O.*
- Klein, Max  
5326 Indiana Ave.  
*B'Nai S.T.I.*
- Klein, Max, Mrs.  
5326 Indiana Ave.  
*Deb.; Hun. C.S.W.A.*
- Klein, Max R., Mrs.  
945 Hyde Park Blvd.  
*Chic. W.A.*
- Klein, Max M.  
1552 S. Trumbull Ave.  
*Ill. L.O.K.O.J.*
- Klein, Milton E.  
2100 S. Washtenaw Ave.  
*Ill. L.I.O.F.S.I.*
- Klein, Morris  
2835 Cambridge Ave.  
*Anshe E.C.*
- Klein, Moses, Mrs.  
4918 Indiana Ave.  
*Joc. L.*
- Klein, M.  
1021 S. Wood St.  
*Ill. L.O.K.O.J.*
- Klein, Samuel  
3054 W. North Ave.  
*North. F.C.*
- Klein, Samuel  
5431 Michigan Ave.  
*Sinai T.*
- Klein, Samuel, Mrs.  
5431 Michigan Ave.  
*Sinai T.S.; Coun. J.W.; Chic. W.A.; Joc. L.*
- Klein, Samuel C., Mrs.  
3923 Clarendon Ave.  
*Bar. H.W.C.*
- Klein, Samuel W., Mrs.  
4805 Forrestville Ave.  
*Deb.*
- Klein, Sidney  
5643 Blackstone Ave.  
*Sinai T.; C.H.I.*
- Klein, Sidney, Mrs.  
5643 Blackstone Ave.  
*Sinai T.S.*
- Klein, Simon, Mrs.  
Chicago Beach Hotel  
*Sinai T.S.; Coun. J.W.; Joc. L.; Sinai T.; Chic. W.A.; Ruth C.; Moth. A.*
- Klein, Sol  
5010 Drexel Blvd.  
*Isaiah T.; Rav. C.*



- Klein, Solomon, Mrs.  
5010 Drexel Blvd.  
*Moth. A.; Ruth C.; Isaiah W.C.; C.H.I.W.A.; Coun. J.W.; Chic. W.A.; Bar. H.W.C.; Joc. L.*
- Klein, Sol  
Standard Club  
*C.H.I.*
- Klein, Sol, Mrs.  
425 E. 48th Pl.  
*Sarah G.L.*
- Klein, Sol  
2018 S. Halsted St.  
*C.H.I.*
- Klein, S.  
940 Lakeside Pl.  
*Tem. S.*
- Klein, S., Mrs.  
940 Lakeside Pl.  
*Chic. I.A.; Lad. A.T.S.*
- Klein, S. C., Mrs.  
1424 Addison St.  
*Anshe E.S.; Hun. C.S.W.A.*
- Klein, S. W.  
4607 Grand Blvd.  
*Excell. L.I.O.F.S.I.*
- Klein, S. W., Mrs.  
4107 Grand Blvd.  
*Isaiah W.C.*
- Klein, Mrs.  
2546 W. Division St  
*Lad. A.B.D.O.Z.C.*
- Kleinmann, Bessie  
1915 W. Taylor St.  
*Jun. A.M.N.J.O.H.*
- Kleinert, Adolph  
5014 Grand Blvd.  
*K.A.M.T.; C.H.I.*
- Kleinfield, Isadore  
35 E. 35th St.  
*Young P.C.A.*
- Kleinman, Sol, Mrs.  
6215 Glenwood Ave.  
*Chic. I.A.*
- Kleinman, S.  
203 Halsed St.  
*Lawn. C.*
- Klemptner, A., Mrs.  
1903 N. Oakley Ave.  
*Lad. B.-E.*
- Klepak, Jacob  
161 W. Harrison St.  
*Chom. L.*
- Kleper, Hyman  
1141 N. Oakley Blvd.  
*Chom. L.*
- Kleper, Max  
1141 N. Oakley Blvd.  
*Chom. L.*
- Klimberg, Edw.  
5423 Honore St.  
*Ger. L.I.O.F.S.I.*
- Klumberg, Emil  
5216 S. Hermitage Ave.  
*Ger. L.I.O.F.S.I.*
- Klimenber, Jos.  
4915 S. Ashland Ave.  
*Ger. L.I.O.F.S.I.*
- Kline, Joel M.  
6006 Prairie Ave.  
*B'Nai S.T.I.*
- Kline, Joel M., Mrs.  
6006 Prairie Ave.  
*Deb.; Sis. B.S.T.I.*
- Kline, Julius R., Mrs.  
2944 Mildred Ave.  
*Bar. H.W.C.*
- Kline, Leona, Miss  
6006 Prairie Ave.  
*Jun. A.B.S.T.I.*
- Kline, Sam, Mrs.  
6834 Ridgeland Ave.  
*Sarah G.L.*
- Kline, Samuel J.  
Hotel Metropole  
*C.H.I.; Rav. C.; Sinai T.*
- Kline, Samuel J., Mrs.  
Hotel Metropole  
*Chic. W.A.; Joc. L.*
- Kline, Sigmund, Mrs.  
Lakota Hotel  
*Sinai T.S.*
- Kline, Solomon  
76 W. Monroe St.  
*Sinai T.; Rav. C.; Stan. C.*
- Kling, Leopold  
1351 Hyde Park Blvd.  
*Sinai T.; C.H.I.*
- Kling, Leopold, Mrs.  
1351 Hyde Park Blvd.  
*Mai. W.; Joc. L.; Moth. A.; Ruth. C.*
- Kling, Samuel  
5136 University Ave.  
*C.H.I.*
- Kling, Samuel, Mrs.  
5136 University Ave.  
*Mai. W.; Joc. L.; Moth. A.*
- Kling, Sam, Mrs.  
5726 Indiana Ave.  
*Yoi. W.*
- Klipper, A., Mrs.  
3806 W. 17th St.  
*Wom. S.Z.C.*
- Klopfcr, Fannie, Mrs.  
Lakota Hotel  
*Joc. L.; Sinai T.*
- Klopfcr, Florence, Mrs.  
6111 Langley Ave.  
*Moth. A.*
- Klopfcr, Henry, Mrs.  
Lakota Hotel  
*Coun. J.W.; Chic. W.A.*
- Klopfcr, Mrs.  
820 Read Ct.  
*Hun. L.A.S.*
- Klopot, I., Mrs.  
4650 Prairie Ave.  
*Sarah G.L.*
- Klopper, Zan D., Dr.  
1672 W. Division St.  
*Jew. E.A.; Har. L.O.K.O.J.*
- Klopper, Zan D., Mrs.  
1642 W. Division St.  
*Jew. C.R.S.*
- Klow, Louis  
2117 W. Division St.  
*Tem. B. E.*
- Klugman, H.  
1441 N. Clark St.  
*B.M.Z.W.C.; Anshe E.S.*
- Knee, E., Mrs.  
2121 W. 12th St.  
*Jew. E.A.W.C.*
- Kneller, Herman  
1249 Campbell Ave.  
*Niez. L.O.K.O.J.*
- Knudson, Chas. S., Mrs.  
1432 Rosemont Ave.  
*Lad. A.T.S.; Hun. C.S.W.A.*
- Koalish, M., Mrs.  
848 Ainslee St.  
*Will. W.W.C.*
- Kobaker, Louis  
209 S. Market St.  
*C.H.I.*
- Kobuk, L. A.  
1149 N. Richmond St.  
*Unity L.O.K.O.J.*
- Koch, B., Mrs.  
2037 Haddon Ave.  
*Lad. B.-E.*
- Koch, B.  
644 Roscoe St.  
*Tem. S.*
- Koch, B., Mrs.  
644 Roscoe St.  
*Lad. A.T.S.*
- Koch, Louis  
4319 Calumet Ave.  
*Beac. C.; Chom. L.*
- Koch, Rose  
371 E. 55th Pl.  
*Isaiah S.*
- Koenig, Harry D.  
1001 Conway Bldg.  
*Isaiah L.I.O.F.S.I.*
- Koenigsberg, D.  
1410 Milwaukee Ave.  
*Jew. E.A.; Zer. G.F.Z.S.*
- Koenigsberg, Nathan  
1410 Milwaukee Ave.  
*Jew. E.A.*
- Koenigsberg, N., Mrs.  
2324 Iowa St.  
*Jew. E.A.W.C.*
- Koenigsberg, S.  
1232 N. Hoyne Ave.  
*Jew. E.A.*
- Koenigsberger, H., Mrs.  
2232 Burling St.  
*Bar. H.W.C.*
- Koemer, E.  
2637 Crystal St.  
*North W.Y.P.A.*
- Kofka, S.  
3001 Carroll Ave.  
*Isaiah L.I.O.F.S.I.*
- Koff, Louis  
2522 W. Division St.  
*Zer. G.F.Z.S.*
- Koffman, H., Mrs.  
3166 Hudson Ave.  
*Will. W.W.C.*
- Kohl, Mrs.  
1419 S. Turner Ave.  
*Chic. A.C.J.C.R.A.*
- Kohn, Abe, Mrs.  
419 E. 46th Pl.  
*Will. W.W.C.; Bar. H.W.C.*
- Kohn, Abraham, Mrs.  
6125 Eberhard Ave.  
*Sis. B.S.T.I.*
- Kohn, Albert, Mrs.  
5045 Drexel Blvd.  
*Chic. W.A.; Moth. A.*
- Kohn, Alfred  
Metropole Hotel  
*Stan. C.; Sinai T.; C.H.I.*

THE CHICAGO JEWISH COMMUNITY BLUE BOOK

- Kohn, Alfred, Mrs.  
Hotel Metropole  
*Sinai T.S.; Coun. J.W.; Chic. W.A.*
- Kohn, Alfred D., Mrs.  
Hull House  
*Chic. W.A.*
- Kohn, Amanda  
5636 South Park Ave.  
*Deb. J.; Bar. H.C.-W.*
- Kohn, Arthur F., Mrs.  
4746 Prairie Ave.  
*Joc. L.*
- Kohn, A.  
1142 N. Ashland Ave.  
*Zev. G.F.Z.S.*
- Kohn, Barney Z., Mrs.  
5466 Ellis Ave.  
*Sis. B.S.T.I.; Inf. A.*
- Kohn, Ben M., Mrs.  
5126 Prairie Ave.  
*Sis. B.S.T.I.*
- Kohn, Carrie, Mrs.  
2223 Burling St.  
*Coun. J.W.; Lad. A.T.S.*
- Kohn, Chas. M., Mrs.  
666 E. 50th Pl.  
*Sis. B.S.T.I.*
- Kohn, David  
4040 Greenwood Ave.  
*Sinai T.*
- Kohn, David, Mrs.  
4040 Greenwood Ave.  
*Bar. H.W.C.*
- Kohn, Dila, Miss  
Elms Hotel  
*Sinai T.S.; Coun. J.W.; Chic. W.A.*
- Kohn, D.  
3950 Indiana Ave.  
*Chic. L.O.K.O.J.*
- Kohn, Elsie  
4843 Langley Ave.  
*Bar. H.C.-W.*
- Kohn, Elsie  
1916 Waveland Ave.  
*Bar. H.C.-W.*
- Kohn, Emanuel J.  
425 Lake Park Ave.  
*Rav. C.*
- Kohn, Emanuel J., Mrs.  
4925 Lake Park Ave.  
*Chic. W.A.; Sis. B.S.T.I.*
- Kohn, Emanuel, Mrs.  
5747 Indiana Ave.  
*Isaiah T.; Coun. J.W.; Bar. H.W.C.; Isaiah W.C.*
- Kohn, E.  
1511 Garfield Blvd.  
*Chic. L.O.K.O.J.*
- Kohn, E.  
7930 Luella Ave.  
*Sis. O.A.*
- Kohn, E. J.  
4464 Woodlawn Ave.  
*Sinai T.*
- Kohn, E. M., Mrs.  
4639 Vincennes Ave.  
*Mai. W.*
- Kohn, Frances F., Mrs.  
229 S. Ashland Blvd.  
*Bar. H.W.C.; Wom. S.Z.C.*
- Kohn, F. H., Dr.  
1914 S. Ashland Ave.  
*Isaiah L.I.O.F.S.I.*
- Kohn, Gustave  
4718 St. Lawrence Ave.  
*Ger. L.I.O.F.S.I.*
- Kohn, Harry  
4058 W. North Ave.  
*Ger. L.I.O.F.S.I.*
- Kohn, Henrietta  
4941 Champlain Ave.  
*Jun. A.M.N.J.O.H.; Chic. W.A.; Coun. J.W.; Moth. A.*
- Kohn, Henry  
1427 S. Harding Ave.  
*Ger. L.I.O.F.S.I.*
- Kohn, Isidor  
3839 State St.  
*Ger. L.I.O.F.S.I.*
- Kohn, I., Mrs.  
1916 Waveland Ave.  
*Bar. H.W.C.*
- Kohn, Joseph, Dr.  
1930 Luella Ave.  
*So. S.H.C.*
- Kohn, Joseph, Mrs.  
7930 Luella Ave.  
*Wom. J.C.A.; Lad. A.C.; Jew. C.R.S.*
- Kohn, Julia  
3215 Washington Blvd.  
*Bar. A.L.*
- Kohn, Julius  
1109 S. Sacramento Blvd.  
*Unity L.O.K.O.J.*
- Kohn, Julius, Mrs.  
2223 Burling St.  
*Bar. H.W.C.*
- Kohn, J.  
1842 S. Spaulding Ave.  
*Ill. L.O.K.O.J.*
- Kohn, J. E.  
5720 Michigan Ave.  
*So. S.J.M.C.*
- Kohn, J. L.  
318 Independence Blvd.  
*Lawn. C.*
- Kohn, J.  
31 N. State St.  
*K.A.M.T.*
- Kohn, Katie, Mrs.  
5121 University Ave.  
*Bar. H.W.C.*
- Kohn, K., Mrs.  
509 Belmont Ave.  
*Coun. J.W.*
- Kohn, Leopold  
1800 W. 21st Pl.  
*Ger. L.I.O.F.S.I.*
- Kohn, Lillan  
4902 Indiana Ave.  
*Unity L.S.*
- Kohn, Louis A.  
4907 Greenwood Ave.  
*Sinai T.; Stan. C.; Rav. C.*
- Kohn, Louis A., Mrs.  
4907 Greenwood Ave.  
*Coun. J.W.; Sinai T.S.; Chic. W.A.*
- Kohn, Louis H.  
5038 Drexel Blvd.  
*Sinai T.; Rav. C.; C.H.I.*
- Kohn, Louis H., Mrs.  
5038 Drexel Blvd.  
*Chic. W.A.; Sinai T.S.*
- Kohn, Louis J., Mrs.  
818 Independence Blvd.  
*Bar. H.W.C.*
- Kohn, L., Mrs.  
2512 Kedzie Blvd.  
*Lad. B.-E.*
- Kohn, Marie  
1439 N. Harding Ave.  
*Bar. A.L.*
- Kohn, Minnie  
4649 Vincennes Ave.  
*Unity L.S.*
- Kohn, M., Mrs.  
5706 South Park Ave.  
*Will. W.W.C.*
- Kohn, M.  
1407 N. Springfield Ave.  
*Tem. B.-E.*
- Kohn, Oscar  
115 W. Harrison St.  
*C.H.I.; Tem. S.*
- Kohn, Regina  
5237 Calumet Ave.  
*Yaing W.A.J.C.R.S.*
- Kohn, Rose  
4058 North Ave.  
*Bar. H.C.-W.*
- Kohn, Rudolph  
1800 W. 21st Pl.  
*B'Nai J.A.*
- Kohn, R., Mrs.  
4831 Calumet Ave.  
*Will. W.W.C.*
- Kohn, R., Mrs.  
1905 N. Oakley Ave.  
*Lad. B.E.*
- Kohn, Samuel, Mrs.  
5330 Michigan Ave.  
*Moth. A.; Coun. J.W.; Isaiah W.C.; Hum. C.S.W.A.; Deb.*
- Kohn, Samuel  
5330 Michigan Ave.  
*Isaiah T.*
- Kohn, Sam  
3186 S. Broadway  
*Unity L.O.K.O.J.*
- Kohn, Simon A.  
5129 Drexel Blvd.  
*Sinai T.; Rav. C.; C.H.I.; Stan. C.*
- Kohn, S. H.  
227 W. Jackson Blvd.  
*Sinai T.*
- Kohn, Tessie, Miss  
5129 Drexel Blvd.  
*C.H.I.W.A.; Chic. W.A.; Coun. J.W.; Moth. A.*
- Kohn, Victor  
442 Aldine Ave.  
*Tem. S.*
- Kohn, Victor, Mrs.  
442 Aldine Ave.  
*Coun. J.W.*
- Kohn, Wm.  
1207 S. St. Louis Ave.  
*Ger. L.I.O.F.S.I.*
- Kohner, J. B.  
5477 Hyde Park Blvd.  
*Sinai T.; C.H.I.*
- Kohner, Jacob B., Mrs.  
5477 Hyde Park Blvd.  
*Chic. W.A.; Ruth C.*
- Kohner, Pauline, Mrs.  
4567 Woodlawn Ave.  
*Deb.*
- Kohner, Rudolph, Mrs.  
5030 Calumet Ave.  
*Sis. B.S.T.I.; Coun. J.W.*

THE CHICAGO JEWISH COMMUNITY BLUE BOOK

- Kohnstamm, Max V.  
26 N. Franklin St.  
*Sinai T.; Rav. C.; C.H.I.*
- Kolb, D.  
1833 N. Leavitt St.  
*C.H.I.*
- Kolb, D., Mr.  
1306 N. Kedzie Ave.  
*Mai. W.*
- Kolb, D., Mrs.  
1150 N. Kedzie Ave.  
*Chic. I.A.*
- Kolb, H., Mrs.  
1940 Wilmot Ave.  
*Chic. I.A.; Col. L.I.O.F.S.I.*
- Kolb, Isidore  
4722 Ellis Ave.  
*Isaiah T.; C.H.I.*
- Kolb, Isidore, Mrs.  
4722 Ellis Ave.  
*Moth. A.; Sarah G.L.; Isaiah W.C.; Deb.*
- Kolb, Israel  
1932 N. Wilmot Ave.  
*Unity L.O.K.J.*
- Kolb, L., Mrs.  
1940 Wilmot Ave.  
*Sarah L.S.H.*
- Kolbass, E., Mrs.  
1752 W. Polk St.  
*Lad. A.P.O.W.*
- Koletskey, Esther  
2146 W. 13th St.  
*Young P.C.A.*
- Koll, Irvin S., Dr.  
6900 Euclid Ave.  
*C.H.I.P.C.*
- Koll, Irvin S., Mrs.  
6900 Euclid Ave.  
*Chic. W.A.*
- Kollner, Mrs.  
3151 17th St.  
*Ind. S.C.*
- Komaiko, S. B.  
1651 Clifton Park Ave.  
*C.H.I.; Lawn. C.C.*
- Komaiko, S. B., Mrs.  
1651 Clifton Park Ave.  
*Lawn. C.C.; Tem. J.W.C.; Coun. J.W.; Wom. J.C.A.; B.M.Z.W.C.*
- Kom'ss David S., Mrs.  
656 Buena Ave.  
*Chic. W.A.*
- Konesky, Sam  
2328 Augusta St.  
*North W.Y.P.A.*
- Koule, Dora M., Mrs.  
4310 Cottage Grove Ave.  
*Isaiah S.; Lad. S.B.J.C.; So. S.L.P.C.S.*
- Koplon, Julius  
706 Conway Bldg.  
*Y.M.H.A.*
- Koppel, Anna, Mrs.  
2132 W. Division St.  
*Wom. J.C.A.*
- Koppelman, Emil  
1427 N. Ridgeway Ave.  
*Ger. L.I.O.F.S.I.*
- Koppelman, Emil, Mrs.  
1427 N. Ridgeway Ave.  
*Lady M.L.*
- Koppelman, Harold  
4605 Woodlawn Ave.  
*C.H.I.; Rav. C.*
- Koppelman, Harold I., Mrs.  
4605 Woodlawn Ave.  
*Moth. A.*
- Kors, C., Samuel  
4953 Forrestville Ave.  
*Isaiah L.I.O.F.S.I.*
- Korach, J., Mrs.  
5951 Calumet Ave.  
*Sarah L.S.H.*
- Korach, Max  
1717 N. Western Ave.  
*Mich. R.L.I.W.S.O.*
- Korach, Stella  
3925 Jansen St.  
*Young. P.C.A.*
- Korach, Wm., Mrs.  
5239 Calumet Ave.  
*Wom. J.C.A.*
- Korach, Mrs.  
5332 Calumet Ave.  
*Wom. J.C.A.*
- Korasik, Mrs.  
2314 W. Taylor St.  
*Ind. S.C.*
- Kordon, Mrs.  
1214 15th St.  
*Ind. S.C.*
- Koretsky, Mrs.  
2217 Thomas St.  
*Moses M.L.A.*
- Koretz, Adolph, Mrs.  
509 Roscoe St.  
*Chic. W.A.; Bar. H.W.C.; Lad. A.T.S.*
- Koretz, Ferdinand, Mrs.  
6126 Greenwood Ave.  
*Chic. W.A.; Isaiah W.C.; Moth. A.*
- Koretz, Julius, Mrs.  
5717 Michigan Ave.  
*Moth. A.; Joc. L.*
- Koretz, Leo  
2715 Sheridan Rd.  
*Isaiah T.; C.H.I.*
- Koretz, Leo, Mrs.  
2715 Sheridan Rd.  
*Isaiah W.C.; Ruth C.; Moth. A.*
- Koretz, Marie, Mrs.  
4730 Michigan Ave.  
*Bar. H.W.C.; Isaiah W.C.*
- Korlefsky, Mrs.  
3337 Douglas Blvd.  
*Amer. L.A.S.*
- Korn, Mrs.  
1302 N. Maplewood Ave.  
*Moses M.L.A.*
- Kornblith, Howard G.  
5130 Greenwood Ave.  
*C.H.I.; Sinai T.; Rav. C.*
- Kornblith, H. B.  
175 W. Jackson Blvd.  
*C.H.I.*
- Kornblith, Nathan  
175 W. Jackson Blvd.  
*C.H.I.*
- Kornblith, Nathan  
5411 University Ave.  
*Isaiah L.I.O.F.S.I.*
- Kornblith, Nathan, Mrs.  
5411 University Ave.  
*Joc. L.; Coun. J.W.*
- Korr, A. I.  
528 S. 5th Ave.  
*C.H.I.*
- Korr, Hattie  
4647 Michigan Ave.  
*Bar. H.C.-W.*
- Korshak, A., Mrs.  
3542 Douglas Blvd.  
*Good. W.W.*
- Korshak, Harry  
1256 Millard Ave.  
*Lawn. C.*
- Korshak, Harry, Mrs.  
1256 S. Millard Ave.  
*Tem. J.W.C.; Good W.W.; West S.L.I.R.S.*
- Korshak, Maurice J., Mrs.  
852 E. 65th St.  
*Sis. B.S.T.I.*
- Korshak, Max M.  
1820 S. Kedzie Ave.  
*Lawn. C.C.; Har. L.O.K.O. J.; Lawn. C.*
- Korshak, Max M., Mrs.  
1820 S. Kedzie Ave.  
*Mai. W.*
- Korshak, M. J., Mrs.  
5340 Michigan Ave.  
*Jew. C.R.S.; So. S.L.P.C. S.; B.M.Z.W.C.*
- Korshak, P., Mrs.  
64 E. 50th St.  
*I.W.A.*
- Korshak, H., Mrs.  
852 E. 65th St.  
*Jew. C.R.S.*
- Korsoski, H., Mrs.  
311 E. 53rd St.  
*Sis. B.S.T.I.*
- Korsoski, Isaac, Mrs.  
4340 Michigan Ave.  
*Sis. B.S.T.I.; Deb.*
- Korsoski, Phil, Mrs.  
5641 Prairie Ave.  
*Sis. B.S.T.I.*
- Korsoski, Theresa, Miss.  
Vincennes Hotel  
*Isaiah W.C.*
- Korush, S., Mrs.  
1749 W. Polk St.  
*Lad. A.P.O.W.*
- Korzyn, Jacob  
1521 N. Campbell Ave.  
*Star. L.O.K.O.J.*
- Kosine, C., Mrs.  
4912 Grand Blvd.  
*Sis. B.S.T.I.; Mai. W.*
- Kositchak Max, Mrs.  
5329 Calumet Ave.  
*Bar. H.W.C.*
- Kosman, Mrs.  
1410 N. Claremont Ave.  
*Moses M.L.A.*
- Kosminksky, Maurice, Mrs.  
Highland Park, Ill.  
*Chic. W.A.; Moth. A.; Coun. J.W.*
- Koslow, Sam  
1222 Western Ave.  
*Star. I.O.K.O.J.*
- Kotz, Mrs.  
1325 Racine Ave.  
*Ind. S.C.*
- Kouliewich, B., Mrs.  
3216 W. Polk St.  
*I.W.A.*
- Kounle, Morris  
4316 Cottage Grove Ave.  
*Star. L.O.K.O.J.*

- Koval, Mrs.  
1343 N. Robey St.  
*Moses M.L.A.*
- Kovaloy, Dan  
3434 W. 12th St.  
*Star. L.O.K.O.J.*
- Kovan, Sarah, Mrs.  
3821 Filmore St.  
*Amer. L.A.S.; Lad. A.P.O.W.*
- Kovel, Wolf  
1855 W. Taylor St.  
*Ill. L.O.K.O.J.*
- Koven, Doris  
6737 S. Halsted St.  
*Young P.C.A.*
- Koven, Harry II.  
3823 Filmore St.  
*Y.M.H.A.*
- Koven, Mrs.  
1821 Spaulding Ave.  
*Ind. S.C.*
- Kovitsky, S.  
3225 W. Division St.  
*Sarah L.S.H.*
- Kovler, Harry  
1732 N. 18th St.  
*Young P.C.A.*
- Kovnat, M. B., Mrs.  
5483 Harper Ave.  
*Wom. J.C.A.*
- Kowal, M., Mrs.  
1243 N. Robey St.  
*Jew. E.A.W.C.*
- Kozlow, H.  
1902 12th St.  
*Har. L.O.K.O.J.*
- Kozminski, Maurice W.  
139 N. Dearborn St.  
*C.H.I.; Conn. J.W.*
- Kraemer, Esther  
1254 S. Central Park Ave.  
*Young P.C.A.*
- Kraemer, Ida  
1254 S. Central Park Ave.  
*Young P.C.A.*
- Kraemer, Sadye  
1254 S. Central Park Ave.  
*Young P.C.A.*
- Kraemer, L., Mrs.  
5948 Calumet Ave.  
*Isaiah W.C.*
- Kraimer, Sam  
308 W. Jackson Blvd.  
*C.H.I.*
- Krakauer, Harry  
1818 N. Lincoln St.  
*Jun. A.M.N.J.O.H.*
- Krakouer, Clara  
1818 Lincoln Ave.  
*Lad. A.M.H.L.*
- Krakow, M.  
1642 21st St.  
*Har. L.O.K.O.J.*
- Kramer, Adolph F.  
5337 University Ave.  
*Sinai T.; Stan. C.; C.H.I.*
- Kramer, Adolph F., Mrs.  
5337 University Ave.  
*Sinai T.S.; Moth. A.*
- Kramer, Celia M.  
5033 Prairie Ave.  
*Isaiah W.C.; Moth. A.*
- Kramer, Edith  
5720 Michigan Ave.  
*Chic. A.J.R.T.; Bar. H.C.-W.*
- Kramer, Herman B.  
926 Hyde Park Blvd.  
*Sinai T.*
- Kramer, Herman B., Mrs.  
926 Hyde Park Blvd.  
*Joc. L.; Lad. A.T.S.*
- Kramer, H.  
741 Independence Blvd.  
*C.H.I.*
- Kramer, II., Mrs.  
741 Independence Blvd.  
*B.M.Z.W.C.; West S.L.I.R. S.; Tom. J.W.C.; Jew. C. R.S.*
- Kramer, Ida  
1254 S. Central Park Ave.  
*North W.Y.P.A.*
- Kramer, I.  
5948 Calumet Ave.  
*So. S.H.C.*
- Kramer, Joseph A., Mrs.  
5002 Drexel Blvd.  
*Sinai T.S.; Chic. W.A.; Joc. L.; Ruth C.*
- Kramer, Julius  
4730 Michigan Ave.  
*Sinai T.; Stan. C.*
- Kramer, Julius, Mrs.  
4730 Michigan Ave.  
*Ruth, C.; Moth. A.; Sarah G.L.; Conn. J.W.*
- Kramer, J., Mrs.  
5948 Calumet Ave.  
*B.M.Z.W.C.*
- Kramer, Lillian, Miss  
4536 Michigan Ave.  
*C.H.I.W.A.; Chic. W.A.; Conn. J.W.; Sinai T.S.*
- Kramer, Maurice M.  
175 W. Jackson Blvd.  
*C.H.I.*
- Kramer, Max, Mrs.  
5849 Michigan Ave.  
*Wom. J.C.A.*
- Kramer, Nahlan, Mrs.  
5715 Indiana Ave.  
*Isaiah W.C.; Conn. J.W.*
- Kramer, R., Miss  
1129 S. Hermitage Ave.  
*Ohave Z.M.*
- Kramer, Sam, Mrs.  
914 Lafayette Pkwy.  
*Sis. B.S.T.I.*
- Kramer, S., Mrs.  
5830 Calumet Ave.  
*Isaiah W.C.*
- Kramer, Walter  
4730 Michigan Ave.  
*Sinai T.*
- Kramer, Mrs.  
143 Hastings St.  
*Ind. S.C.*
- Kramer, Mrs.  
1353 Newberry Ave.  
*Amer. L.A.S.*
- Kranovitz, B.  
906 S. Lincoln Ave.  
*Ill. L.O.K.O.J.*
- Kranzky, Bertha  
2119 Potomac Ave.  
*Pride C.L.*
- Kranzky, Rubin  
2119 Potomac Ave.  
*Pride C.L.*
- Krasnovsky, Peter  
1412 N. Artes an Ave.  
*Star. L.O.K.O.J.*
- Krasnovsky, Max  
1450 Maplewood Ave.  
*Star. L.O.K.O.J.*
- Kraul, Mrs.  
924 N. Robey St.  
*Moses M.L.A.*
- Kraus, Adolph  
924 N. Robey St.  
*Moses M.L.A.*
- Kraus, Adolph  
4515 Drexel Blvd.  
*Isaiah T.; Stan. C.*
- Kraus, Adolph, Mrs.  
4518 Drexel Blvd.  
*Isaiah W.C.; Bar. H.W.C.*
- Kraus, Albert  
1140 E. 46th St.  
*C.H.I.; Stan. C.*
- Kraus, Albert, Mrs.  
1140 E. 46th St.  
*Chic. W.A.*
- Kraus, Amelia, Mrs.  
5951 Indiana Ave.  
*Sis. B.S.T.I.*
- Kraus, A. L.  
1544 Larrabee St.  
*Ger. L.I.O.F.S.I.*
- Kraus, Chas.  
1920 N. Fairfield Ave.  
*Ger. L.I.O.F.S.I.*
- Kraus, Emil, Mrs.  
820 Wells St.  
*Will. W.W.C.; Lad. A.T.S.*
- Kraus, J.  
5416 Prairie Ave.  
*Sarah L.S.H.*
- Kraus, Lillian, Miss  
Lakota Hotel  
*Chic. W.A.*
- Kraus, Louis, Mrs.  
5032 Michigan Ave.  
*Chic. W.A.*
- Kraus, Louis, Mrs.  
4817 Kimball Ave.  
*Will. W.W.C.; Lad. A.T.S.; Lad. B-E.*
- Kraus, Louis S.  
1426 N. Irving Ave.  
*Unity L.O.K.O.J.*
- Kraus, Mirnie, Mrs.  
5131 Ingleside Ave.  
*Isaiah W.C.; Chic. W.A.; Isaiah T.*
- Kraus, M. D.  
717 Ashland Blvd.  
*Unity L.O.K.O.J.*
- Kraus, Samuel, Mrs.  
4714 St. Lawrence Ave.  
*Isaiah W.C.*
- Kraus, Simon  
Lakota Hotel  
*Sinai T.*
- Kraus, Simon, Mrs.  
Lakota Hotel  
*Sarah G.L.*
- Kraus, S., Mrs.  
623C St. Lawrence Ave.  
*Conn. J.W.*

- Kraus, Simon, Mrs.  
4555 Grand Blvd.  
*Deb.*
- Krause, A., Mrs.  
4518 Drexel Blvd.  
*Bar. H.W.C.*
- Krause, A. L.  
2141 Fremont St.  
*Tem. S.*
- Krause, H. A.  
5416 Prairie Ave.  
*Ill. L.O.K.O.J.*
- Krause, Jos.  
4915 Cullom Ave.  
*Young P.C.A.*
- Krause, M., Mrs.  
3215 Washington Blvd.  
*Anshe E.C.*
- Krauss, A., Mrs.  
7144 Dobson St.  
*Deb.; Sis. B.S.T.I.*
- Krauss, Freda, Miss  
7144 Dobson St.  
*Jun. A.B.S.T.I.; Young P.C.A.*
- Krauss, Max, Mrs.  
6123 Eberhardt Ave.  
*Sis. B.S.T.I.; Chic. I.A.*
- Krauss, Mrs.  
2814 Logan Blvd.  
*Lad. A.B.D.O.Z.C.*
- Kravitsky, Mrs.  
1529 S. Hamlin Ave.  
*Ind. S.C.*
- Krawitz, S.  
1438 Sawyer Ave.  
*Har. L.O.K.O.J.*
- Krebs, George, Mrs.  
647 E. 50th Pl.  
*Bar. H.W.C.; Joc. L.; Will. W.W.C.*
- Kreeger, H. M., Dr.  
4953 Michigan Ave.  
*So. S.J.M.C.*
- Kreeger, Jennie, Miss  
5701 Michigan Ave.  
*Jun. A.M.A.; Su. C.C.*
- Kreeger, Moses  
5701 Michigan Ave.  
*So. S.J.M.C.; So. S.H.C. C.H.I.*
- Kreeger, Moses, Mrs.  
5701 Michigan Ave.  
*Sis. O.A.; Coun. J.W.; B.M.Z.W.C.*
- Kreeger, M.  
1447 N. Washtenaw Ave.  
*Chic. I.A.*
- Kreeger, S.  
5233 Indiana Ave.  
*Su. C.C.*
- Kreger, Leon, Mrs.  
4843 Michigan Ave.  
*Mai. W.*
- Kreiger, L., Mrs.  
4955 Grand Blvd.  
*Sinai T.S.; Mai. W.*
- Kreiger, M., Mrs.  
1926 Avers Ave.  
*Inst. W.C.*
- Krein, J.  
1659 Humboldt Blvd.  
*Tem. B.E.*
- Krein, J., Mrs.  
1659 Humboldt Blvd.  
*Baby P.S.C.; Bar. H.W.C.*
- Kreis, H.  
3844 W. 15th St.  
*Beac. C.; Ill. L.O.K.O.J.*
- Kreis, Leopold  
1001 N. Western Ave.  
*Ill. L.O.K.O.J.*
- Kreis, Sam  
2834 N. Albany Ave.  
*Ill. L.O.K.O.J.*
- Kreisman, Arthur, Mrs.  
6024 St. Lawrence Ave.  
*Coun. J.W.*
- Kreiss, D., Mrs.  
2834 N. Albany Ave.  
*Sarah L.S.H.*
- Kreitzman, N. H., Mrs.  
4839 Vincennes Ave.  
*Lad. A.C.*
- Krelstein, Edith  
1535 Ridgeway Ave.  
*North W.Y.P.A.*
- Kreuger, J., Mrs.  
907 N. Hoyne Ave.  
*Baby P.S.C.*
- Krevitzky, Jos.  
2723 N. Halsted St.  
*Anshe E.C.*
- Krichberger, Wm., Mrs.  
4905 Grand Blvd.  
*C.H.I.W.A.*
- Kriloff, A.  
1611 S. Trumbull Ave.  
*Lawn. C.C.*
- Krilloff, Mrs.  
1256 W. 14th St.  
*West S.L.I.R.S.*
- Krinsky, Fanny, Mrs.  
1235 S. Avers Ave.  
*Dr. Max. E.L.O.K.O.J.*
- Krinsky, Harry H.  
139 N. Clark St.  
*C.H.I.*
- Krinsky, Lazarus  
1632 S. Clifton Park Ave.  
*Chic. A.C.J.R.T.; Jun. A.M.N.J.O.H.*
- Krissman, Fannie  
5027 Calumet Ave.  
*Isaiah S.*
- Krohn, H.  
2728 Lincoln Ave.  
*Anshe E.C.*
- Krokow, Mrs.  
1311 S. Turner Ave.  
*Amer. L.A.S.*
- Krol, Max  
1536 Clifton Park Ave.  
*Lawn. C.*
- Krok'ck, E.  
2139 DeKalb St.  
*Young P.C.A.*
- Kroll, Ethel  
323 E. 46th St.  
*Isaiah S.*
- Kroll, I. J.  
5240 Prairie Ave.  
*Excl. L.I.O.F.S.I.*
- Kromer, Lena  
1646 W. 19th St.  
*B.M.Z.W.C.*
- Kromer, L., Mrs.  
2146 Caion St.  
*Inst. W.C.*
- Kronerberg, M.  
1114 Washburne Ave.  
*Lit. D.C.*
- Kronenberger, I., Mrs.  
4625 N. Racine Ave.  
*Lad. A.T.S.*
- Kronker, R., Mrs.  
320 E. 35th St.  
*Bar. H.W.C.*
- Krontha, Benj.  
1519 E. 60th St.  
*K.A.M.T.*
- Kronthal, Benj.  
1519 E. 60th St.  
*Sarah G.L.; Mai. W.; Moth. A.; Ruth C.; Coun. J.W.*
- Kroon, Emanuel C.  
1933 Potomac Ave.  
*Y.M.H.A.*
- Krooth, Isaac  
5047 Prairie Ave.  
*Pros. L.O.K.O.J.*
- Krooth, M., Mrs.  
617 E. 50th St.  
*So. S.L.P.C.S.; Wom. J.C.A.*
- Krosne, J.  
8926 Commercial Ave.  
*Bik. C.C.*
- Krosnow, Henry, Dr.  
3810 Greshaw St.  
*Dr. Max. E.L.O.K.O.J.*
- Krouch, Gerson, Mrs.  
4952 Washington Park Pl.  
*Sinai T.S.; Mai. W.; Moth. A.; Will. W.W.C.; Sinai T.; Coun. J.W.*
- Krouch, Lena, Miss  
4952 Washington Park Pl.  
*Jun. A.M.A.; Chic. W.A.*
- Krout, Sadie  
926 N. Robey St.  
*Isaiah S.*
- Krovitsky, Mrs.  
2927 Van Buren St.  
*Amer. L.A.S.*
- Krubeneer, R., Mrs.  
1752 Humboldt Blvd.  
*Baby P.S.C.*
- Kruchersky, Sam, Dr.  
3545 Douglas Blvd.  
*Lawn C.*
- Kruchesky, Daisy  
2548 N. Kedzie Blvd.  
*Ber. AL.*
- Krueger, Abraham  
1224 Independence Blvd.  
*Zion C.*
- Krueger, Abraham, Mrs.  
1224 Independence Blvd.  
*Wom. S.Z.C.; Mai. W.*
- Krueger, L., Mrs.  
5320 Michigan Ave.  
*Sis. B.S.T.I.*
- Krueger, L. M.  
907 N. Hoyne Ave.  
*Beac. C.*
- Kreuger, N. L., Mrs.  
2218 W. North Ave.  
*Inf. A.*
- Kruger, Bertha  
3935 Pine Grove Ave.  
*Ber. A.L.*
- Kruger, Herman, Mrs.  
1719 Humboldt Blvd.  
*Bar. H.W.C.*
- Kruger, H.  
3935 Pine Grove Ave.  
*Moses M.C.*

- Kruger, H., Mrs.  
3935 Pine Grove Ave.  
*Jew. C.R.S.*
- Kruger, Katie  
1447 N. Washtenaw Ave.  
*Ber. A.L.*
- Krulwich, Anna  
1192 S. Halsted St.  
*Bar. H.C.W.*
- Kruewich, B., Mrs.  
5838 South Park Ave.  
*Inf. A.; Bar. H.W.C.; Will. W.W.C.*
- Krumholz, Sigmund, Mrs.  
4028 Sheridan Rd.  
*Bar. H.W.C.*
- Krumholz, S., Mrs.  
617 Gary Pl.  
*Lad. A.T.S.*
- Krupp, C., Mrs.  
3752 Greshaw St.  
*West S.L.I.R.S.*
- Krupp, E., Miss  
2131 Potomac Ave.  
*Lit. D.C.*
- Kruschke, Dollie, Mrs.  
5025 Grand Blvd.  
*C.H.I.W.A.*
- Kubreiner, S.  
1753 Humboldt Blvd.  
*Har. L.O.K.O.J.*
- Kuehn, L.  
4613 Western Ave.  
*Young P.C.A.*
- Kuehn, Rose, Miss  
6733 Newgard Ave.  
*Had. C.; Young P.C.A.*
- Kuffen, L., Mrs.  
411 E. 46th St.  
*Mai. W.*
- Kuffer, I., Mrs.  
118 E. 51st St.  
*Sarah L.S.H.*
- Kuu, Abraham  
5010 Drexel Blvd.  
*C.H.I.; Stan. C.*
- Kuh, Abraham, Mrs.  
5010 Drexel Blvd.  
*Chic. W.A.*
- Kuh, Henry  
4404 Ellis Ave.  
*Sinai T.; C.H.I.*
- Kuh, Henry, Mrs.  
4404 Ellis Ave.  
*Coun. J.W.; Sarah G.L.; Sinai T.S.*
- Kuh, Julius S.  
Hotel Metropole  
*Stan. C.; Sinai T.*
- Kuh, Julius S., Mrs.  
Hotel Metropole  
*Chic. W.A.; Coun. J.W.; C.H.I.P.C.; Joc. L.*
- Kuh, Sidney, Dr.  
39 N. Michigan Ave.  
*Coun. J.W.*
- Kuhn, A., Mrs.  
2306 Michigan Ave.  
*Coun. J.W.*
- Kuhn, Ben  
1302 N. Claremont Ave.  
*Unity L.O.K.O.J.*
- Kuhn, Rudolph  
5660 Blackstone Ave.  
*C.H.I.P.C.*
- Kuhn, Rudolph, Mrs.  
5660 Blackstone Ave.  
*Chic. W.A.; C.H.I.W.A.*
- Kuhn, S., Mrs.  
1428 Cuyler Ave.  
*Bar. H.W.C.; Lad. A.T.S.*
- Kuhns, Maurice, Mrs.  
4407 Berkely Ave.  
*Moth. A.*
- Kuhns, Mrs.  
3206 Michigan Ave.  
*Mai. W.*
- Kuit, Samuel, Mrs.  
6210 Evans Ave.  
*Moth. A.*
- Kulp, Adolph  
1031 W. 51st St.  
*K.A.M.T.*
- Kulp, Benj., Mrs.  
3325 Washington Blvd.  
*C.H.I.W.A.*
- Kulp, Benj.  
3131 W. Madison St.  
*Lawn. C.*
- Kulp, Chas. P., Mrs.  
6016 St. Lawrence Ave.  
*Sis. B.S.T.I.*
- Kulb, Jacob, Mrs.  
4756 Ingles' de Ave.  
*Wom. J.C.A.; B.M.Z.W.C.*
- Kulp, Jacob, Mrs.  
5249 Prairie Ave.  
*Isaiah W.C.; C.H.I.W.A.; Coun. J.W.*
- Kulwinsky, S.  
8913 Commercial Ave.  
*Bik. C.C.*
- Kun'm, S.  
1500 Spaulding Ave.  
*Chic. A.C.J.C.R.A.*
- Kunstadter, Albert  
5114 Greenwood Ave.  
*C.H.I.; Isaiah T.*
- Kunstadter, Albert, Mrs.  
5114 Greenwood Ave.  
*Moth. A.; Joc. L.; Chic. W.A.; Isaiah W.C.; Coun. J.W.; Ruth C.*
- Kunstadter, Fannie, Mrs.  
5238 South Park Ave.  
*Deb.*
- Kunstadter, Max, Mrs.  
5238 South Park Ave.  
*Ruth C.*
- Kunstadter, S.  
325 W. Adams St.  
*C.H.I.*
- Kunstadter, S., Mrs.  
Homewood, Ill.  
*Isaiah W.C.; Joc. L.; Coun. J.W.*
- Kuntz, S. E.  
1691 Division St.  
*Young P.C.A.*
- Kunz, Sylvan, Dr.  
533 Diversey Blvd.  
*Tem. S.; C.H.I.*
- Kunz, Sylvan, Mrs.  
533 Diversey Blvd.  
*Joc. I.; Bar. H.W.C.; Lad. A.T.S.*
- Kupemet, M., Mrs.  
1003 S. Kedzie Ave.  
*Chic. I.A.*
- Kupfer, Lillian, Miss  
5126 Indiana Ave.  
*Sis. B.S.T.I.*
- Kupfer, Louis  
5131 Greenwood Ave.  
*C.H.I.; Sinai T.*
- Kupperberg, S., Mrs.  
914 Milwaukee Ave.  
*Jew. E.A.W.C.*
- Kuppenheimer, Albert B.  
Congress and Franklin Sts.  
*C.H.I.; Stan. C.*
- Kuppenheimer, B., Mrs.  
Lake Forest, Ill.  
*Sinai T.; Will. W.W.C.*
- Kuppenheimer, Jonas, Mrs.  
Lake Forest, Ill.  
*Ruth C.; Coun. J.W.*
- Kuppenheimer, Louis B.  
Hubbard Woods, Ill.  
*C.H.I.; Stan. C.*
- Kuppenheimer, L. B., Mrs.  
Hubbard Woods, Ill.  
*Moth. A.; Will. W.W.C.*
- Kupper, Harry  
5651 Calumet Ave.  
*So. H.C.*
- Kupper, Harry, Mrs.  
5651 Calumet Ave.  
*Isaiah W.C.; Jew. C.R.S.; B.M.Z.W.C.; Sis. O.A.; So. S.L.R.C.S.*
- Kupperberg, I.  
914 Milwaukee Ave.  
*Moses, M.C.*
- Kuppin, Louis  
411 E. 46th St.  
*C.H.I.*
- Kuppin, Louis, Mrs.  
411 E. 46th St.  
*Coun. J.W.*
- Kurgans, Mrs.  
2543 Cortez St.  
*Chic. A.C.J.C.R.A.*
- Kurnicker, K. S.  
1458 N. Western Ave.  
*Tem. B.-E.; Col. L.I.O.F. S.I.*
- Kurnicker, R. S., Mrs.  
1458 N. Western Ave.  
*Lad. B.-E.*
- Kurtz, Gisella, Miss  
5439 Correll Ave.  
*Coun. J.W.; Chic. W.A.; Joc. L.*
- Kurtz, M. J.  
5439 Cornell Ave.  
*Isaiah T.*
- Kurtz, M. J., Mrs.  
5439 Cornell Ave.  
*Coun. J.W.; Bar. H.W.C.; Isaiah W.C.*
- Kurtzman, Herman  
3708 W. 12th St.  
*Dr. Mar. E.L.O.K.O.J.*
- Kurtzon, George B.  
1868 Millard Ave.  
*Beac. C.*
- Kurtzon, George B., Mrs.  
1868 Millard Ave.  
*Mai. W.; Tem. J.W.C.; Wom. J.C.A.; Lawn. L.A. S.; Chic. A.J.R.T.; B.M.Z.W.C.; Jew. C.R.S.*
- Kurtzon, Max  
1250 Independence Blvd.  
*Lawn. C.; Beac. C.*

L

Kurtzon, Max, Mrs.  
1250 Independence Blvd.  
*Wom. J.C.A.; Mai. W.*  
Kurtzon, Mrs.  
1408 S. Trumbull Ave.  
*West S.L.I.R.S.; Jew. C.R.S.*  
Kurz, Adolph  
855 Drexel Sq.  
*Sinai T.; Stan. C.; Rav. C.; C.H.I.P.C.*  
Kurz, Adolph, Mrs.  
855 Drexel Sq.  
*Coun. J.W.*  
Kurzen, B., Mrs.  
5845 N. Clark St.  
*Inst. W.C.; B.M.Z.W.C.*  
Kuschner, Rose  
3018 W. North Ave.  
*North W.Y.P.A.*  
Kusel, Charles H.  
508 Aldine Pl.  
*Sinai T.; C.H.I.; C.H.I.P.C.*  
Kusel, Charles H., Mrs.  
508 Aldine Pl.  
*Coun. J.W.; C.H.I.W.A.; Joc. L.; Chic. W.A.; Isaiah W.C.; Moth. A.; Deb.; Lad. A.T.S.; Ruth C.*  
Kusel, F. J., Mrs.  
5470 Greenwood Ave.  
*Mai. W.*  
Kusel, I. I.  
5470 Greenwood Ave.  
*K.A.M.T.*  
Kusel, S., Mrs.  
4621 Magnolia Ave.  
*Bar. H.W.C.*  
Kussel, S., Mrs.  
4621 Magnolia Ave.  
*Lad. A.T.S.*  
Kushnare, Max  
1476 Edgemont Ave.  
*Star. L.O.K.O.*  
Kushworm, R., Mrs.  
4833 Vincennes Ave.  
*So. S.L.P.C.S.*  
Kutner, J.  
932 N. Racine Ave.  
*Excel. L.I.O.F.S.I.*  
Kuttner, A., Mrs.  
5938 Indiana Ave.  
*Sarah G.L.*  
Kuttner, E., Mrs.  
5938 Indiana Ave.  
*Sarah G.L.*  
Kuttner, I., Mrs.  
6021 Indiana Ave.  
*Sarah G.L.*  
Kuttner, B.  
4852 St. Lawrence Ave.  
*Sis. O.A.*  
Kuttner, Emanuel  
Continental & Commercial  
National Bank Bldg.  
*C.H.I.*  
Kuttner, L.  
1413 N. Maplewood Ave.  
*Moses M.C.*  
Kuttner, M. H.  
4422 Magnolia Ave.  
*Tem. S.*  
Kuttner, S.  
4733 N. Rockwell St.  
*Moses M.C.*

Labowitch, David  
2319 N. Kedzie Blvd.  
*Zion C.*  
Labowitch, David Mrs.  
2319 N. Kedzie Blvd.  
*Coun. J.W.; Jew. C.R.S.; Wom. S.Z.C.; Chic. I.A. B.M.Z.W.C.*  
Lachman, Harold  
12 N. Michigan Ave.  
*C.H.I.; Stan. C.*  
Lachman, Numa  
4507 Forrester Ave.  
*Sinai T.; C.H.I.; Stan. C.*  
Lachman, Numa, Mrs.  
4507 Forrester Ave.  
*Ruth C.; Joc. L.; Chic. W.A.; Mai. W.*  
Lachman, Miss Rae  
1354 N. Kedzie Ave.  
*Will. W.W.C.*  
Lackritz, Paul  
1111 N. Hoyne Ave.  
*C.H.I.; Jew. E.A.*  
Lackritz, Paul, Mrs.  
1111 N. Hoyne Ave.  
*Bar. H.W.C.; Mai. W.; Lad. A.T.S.; Will. W.W.C. B.M.Z.W.C.*  
Lackritz, P. N.  
1918 Humboldt Blvd.  
*Tem. B-E.*  
Lackritz, P., Mrs.  
1918 Humboldt Blvd.  
*Lad. B.E.; Chic. I.A.*  
Ladanvi, T., Mrs.  
1102 Ashland Blvd.  
*Hun. C.S.W.A.*  
Laden, M.  
3436 Douglas Blvd.  
*Lawn. C.C.*  
Laden M., Mrs.  
3436 Douglas Blvd.  
*Inst. W.C.; B.M.Z.W.C.*  
Ladewich, Lottie  
5052 Forrester Ave.  
*Young. W.A.J.C.R.S.*  
Ladewick, Lou S., Mrs.  
1926 Grand Blvd.  
*Sarah G.L.; Will W.W.C.; Isaiah W.C.; Coun. J.W.*  
Ladon M., Mrs.  
3601 W. 12th St.  
*Jew. C.R.S.; West S.L.I.R.S.*  
Lafrin, E., Miss  
1240 Spaulding Ave.  
*L.W.A.*  
Lagro, Edward  
2912 Lyndale Ave.  
*Gar. C.L.*  
Laik'n, D., Mrs.  
727 Barber St.  
*Had. C.*  
Laiser, J., Mrs.  
5846 South Park Ave.  
*Mai. W.*  
Lait, L., Mrs.  
3631 Pine Grove Ave.  
*Wom. L.A.; Jew. C.R.S.*  
Lake, S.  
2010 Milwaukee Ave.  
*B'nai D.O.Z.C.*

Lamar, Mrs.  
1310 S. Albany Ave.  
*Ind. S.C.*  
Lambert, Morton  
5618 Winthrop Ave.  
*Jun. A.M.N.J.O.H.*  
Lamersdorf, Mrs.  
1015 N. Ashland Ave.  
*Lad. A.B.D.O.Z.T.*  
Lamfrom, Martin, Mrs.  
728 Prospect Ave.  
*Mai. W.*  
Lamm, Arthur G.  
5141 Drexel Ave.  
*K.A.M.T.; C.H.I.; Stan. C.*  
Lamm, Arthur G., Mrs.  
5141 Drexel Ave.  
*Joc. L.; Ruth C.; Chic. W.A.*  
Lamm, H.  
5007 Sawyer Ave.  
*Tem. B-E.*  
Lamm, Joseph C.  
Chicago Beach Hotel  
*Sinai T.*  
Landauer, N. J., Mrs.  
*Chic. W.A.; C.H.I.W.A.; Sinai T.*  
Lantoni, Lillie  
2155 Alice Pl.  
*Ber. A.L.*  
Landa, C. L.  
1425 Clifton Park Ave.  
*Pride C.L.*  
Lande, Armand J., Mrs.  
1227 Maplewood Ave.  
*Sarah L.S.H.*  
Landau, K., Mrs.  
1227 Maplewood Ave.  
*North. W.Y.P.A.; North. F.C.*  
Landau, Jack  
1227 Maplewood Ave.  
*B'nai D.O.Z.A.*  
Landau, Mrs. K.  
5174 Michigan Ave.  
*Isaiah W.C.*  
Landau, M., Mrs.  
5174 Michigan Ave.  
*Wom. J.C.A.*  
Landauer, Herman, Mrs.  
5326 Hyde Park Blvd.  
*Sinai T.*  
Landauer, Mrs. Herman  
5326 Hyde Park Blvd.  
*Joc. L.; Coun. J.W.; Sinai T.S.; Chic. W.A.*  
Landauer, H.  
117 Ada St.  
*Tem. B-E.*  
Landauer, Mrs. N. J.  
666 E. 50th Pl.  
*Isaiah W.C.*  
Lande, Abe  
225 E. 35th St.  
*K.A.M.T.*  
Lande, Mrs. Armand J.  
2834 Cambridge Ave.  
*Bar. H.W.C.; Lad. A.T.S.*  
Lande, Bessie  
3919 W. 14th St.  
*Jun. A.M.N.J.O.H.*  
Lande, Mrs. E. J.  
516 Diversey Parkway  
*Bar. H.W.C.*

THE CHICAGO JEWISH COMMUNITY BLUE BOOK\*

- Lande, M.  
1544 N. La Salle St.  
*Anshe E.C.*
- Lande, M. B., Mrs.  
1544 N. La Salle St.  
*Anshe E.S.; Bar. H.W.C.*
- Lande, Reuben  
501 W. Oak St.  
*Anshe E.A.*
- Lande, S.  
2819 Pine Grove Ave.  
*Tem. S.*
- Lande, S., Mrs.  
2819 Pine Grove Ave.  
*Mai. W.; Joc. L.; Lad. A. T.S.; Bar. H.W.C.; Coun. J.W.; Will. W.W.C.*
- Landeker, M. L.  
5036 Michigan Ave.  
*C.H.I.*
- Landeker, M. L., Mrs.  
5036 Michigan Ave.  
*Isaiah W.C.; Mai. W.; Moth. A.; Joc. L.; Coun. J.W.*
- Lander, Robt., Mrs.  
4746 Vincennes Ave.  
*Mai. W.*
- Landesman, E., Mrs.  
1214 Central Park Ave.  
*Amer. L.A.S.*
- Landfeld A., Mrs.  
4709 Prairie Ave.  
*Isaiah W.C.*
- Landfield, A. E., Mrs.  
5619 Calumet Ave.  
*Isaiah W.C.*
- Landfield, Herman S.  
1505 N. Clark St.  
*Niez. L.O.K.O.J.*
- Landis, Mrs.  
4527 Calumet Ave.  
*Lad. S.B.J.C.*
- Landman, L. W.  
5478 Everett Ave.  
*Sinai T.; Rav. C.*
- Landman, L. W., Mrs.  
5478 Everett Ave.  
*Chic. W.A.; Moth. A.*
- Lando, Abe  
1621 W. Division St.  
*North. W.Y.P.A.*
- Landow, K., Mrs.  
5201 Indiana Ave.  
*So. S.L.P.C.S.*
- Landsberg, D., Mrs.  
1910 N. California Ave.  
*Jew. E.A.W.C.*
- Landsberg, Max  
748 W. Polk St.  
*North W.Y.P.A.*
- Landsberg, Maurice, Mrs.  
6532 Greenwood Ave.  
*Mai. W.*
- Landsman, Katie  
3046 Logan Blvd.  
*Ber. A.L.; Lad. B.E.*
- Landsman, Ruth  
3046 Logan Blvd.  
*B'nai D.O.Z.A.*
- Landy, B. J.  
5350 Prairie Ave.  
*B'nai S.T.I.*
- Lane, J. J.  
4710 Indiana Ave.  
*Young P.C.A.*
- Lane, Jos. O.  
76 E 31st St.  
*So. S.H.C.*
- Lane, M.  
1206 S. Try St.  
*Har. L.O.K.O.J.*
- Lang, Adde M., Mrs.  
4925 Drexel Blvd.  
*Moth. A.; Chic. W.A.; Joc. L.*
- Lang, Charles  
7319 Greenview Ave.  
*Tem. S.; Moth. A.; Lad. A.T.S.*
- Lang, D.  
4757 Indiana Ave.  
*Sis. O.A.*
- Lange, Leopold  
5233 Greenwood Ave.  
*Coun. J.W.; Deb.*
- Lange, Louis  
5035 Washington Blvd.  
*Zion C.*
- Lange, L., Mrs.  
5035 Washington Blvd.  
*Wom. S.Z.C.*
- Lang, Mrs.  
3322 N. Ashland Ave.  
*Lad. A.B.D.O.Z.T.*
- Langendorf, Chas., Mrs.  
2451 W. Division St.  
*Chic. I.A.; Will. W.W.C.; B.M.Z.W.C.*
- Langendorf, Lena  
2451 W. Division St.  
*Bar. H.C.W.*
- Langendorf, S., Mrs.  
2451 W. Division St.  
*Bar. H.W.C.*
- Langer, Alex  
9027 Exchange Ave.  
*Bik. C.C.*
- Langer, Louis  
916 S. Irving Ave.  
*Niez. L.O.K.O.J.*
- Langer, Otto  
1809 W. 35th St.  
*Ger. L.I.O.F.O.S.I.*
- Langer, R.  
3104 W. 22d St.  
*Chic. L.O.K.O.J.*
- Langerman, Alex. J.  
1236 Devon St.  
*Young P.C.A.*
- Langerman, Jeannette  
6159 Evans Ave.  
*Young P.C.A.*
- Langerman, J., Mrs.  
1615 Central Park Ave.  
*Wom. J.C.A.; Jew. E.A.W.C.*
- Langerman, Martha  
1615 S. Central Park Ave.  
*Young P.C.A.*
- Langsfield, Albert  
6140 Drexel Ave.  
*Ger. L.I.O.F.S.I.*
- Lanoff, Abe  
1339 S. Kedzie Ave.  
*Y.M.H.A.*
- Lanoff, Bessie  
1339 S. Kedzie Ave.  
*North. W.Y.P.A.*
- Lans, J. J.  
4710 Indiana Ave.  
*Young P.C.A.*
- Lanski, Jacob, Mrs.  
1151 E. 47th St.  
*Coun. J.W.; B.M.Z.W.C.*
- Lanski, Sam  
22nd & Jefferson Sts.  
*C.H.I.*
- Lanski, Samuel, Mrs.  
5404 Michigan Ave.  
*C.H.I.W.A.; Coun. J.W.; Jew. C.R.S.; B.M.Z.W.C.*
- Lanske, A. H., Mrs.  
3534 W. Grenshaw St.  
*Lib. C.*
- Lansky, R., Mrs.  
503 E. 51st St.  
*Ind. S. C.*
- Lapidus, N.  
5048 Champlain Ave.  
*Gar. C.L.*
- Lapin, Chas. A., Dr.  
3434 W. 12th St.  
*Su. C.C.*
- Lapin, J.  
3434 W. 12th St.  
*Su. C.C.*
- Lapine, L., Mrs.  
4849 St. Lawrence Ave.  
*Coun. J.W.; Wom. J.C.A.*
- Lapine, Miriam  
4815 Evans Ave.  
*Chic. A.J.R.T.*
- Lapine, Rose  
4849 St. Lawrence Ave.  
*Lad. A.M.H.L.*
- Lapine, H.  
1651 S. Hamlin Ave.  
*Ill. L.O.K.O.J.*
- Lapinsky, Emanuel  
1500 S. St. Louis Ave.  
*Y.M.H.A.*
- Laporte, Mrs.  
1505 S. Lawndale Ave.  
*Ind. S.C.*
- Largoff, Mrs.  
1108 Western Ave.  
*Jew. E.A.W.C.*
- Larner, Abe  
1318 Milwaukee Ave.  
*Unity L.O.K.O.J.*
- Larson, E., Mrs.  
3507 Douglas Blvd.  
*Jew. E.A.W.C.*
- Lasch, Max  
1902 S. Ashland Ave.  
*B'nai J.A.*
- Lasry, Joseph A.  
8359 Cottage Grove Ave.  
*Jun. A.M.N.J.O.H.*
- Las, B., Mrs.  
2738 W. 12th St.  
*Lad. A.P.O.W.*
- Laser, May, Mrs.  
1528 S. Kedzie Ave.  
*Jew. C.R.S.; Ind. S.C.*
- Laserowitz, Louis  
903 N. Ashland Ave.  
*Col. L.I.O.F.S.I.*
- Lash, S.  
1902 S. Ashland Ave.  
*Chic. L.O.K.O.J.*
- Lashnevsky, I.  
1524 S. Spaulding Ave.  
*Y.M.H.A.*
- Lasne, Leon  
1413 S. Halsted St.  
*Y.M.H.A.*



THE CHICAGO JEWISH COMMUNITY BLUE BOOK

- Lask, Isidor  
Maywood, Ill.  
*Lawn. L.I.O.B.S.*
- Lask, Lillian  
3441 W. 13th Pl.  
*B'Nai D.O.Z.A.*
- Laskawitz, Mrs.  
2942 W. 12th St.  
*Chic. A.C.J.C.R.A.*
- Laske, Morris  
2753 W. 14th St.  
*Dr. Mar. E. L. O.K.O.J.*
- Lasker, A. D.  
Glencoe, Ill.  
*C.H.I.; Sinai C.; Rav. C.*
- Lasker, A. D., Mrs.  
Glencoe, Ill.  
*Joc. L.; Chic. W.A.;*
- Lasker, Edward  
1004 E. 42nd Pl.  
*Young, P.C.A.*
- Lasker, I.  
908 Ashland Blvd.  
*Anshe E.C.; C.H.I.*
- Lasker, I., Mrs.  
908 Ashland Blvd.  
*Inst. W. C.; Coun. J.W.;  
Wom. J.C.A.; B.M.Z.W.C.*
- Lasker, Jacob  
4729 Lincoln Ave.  
*Anshe E.C.*
- Lasky, Mrs.  
3338 Douglas Blvd.  
*Ind. S.C.*
- Laskin, H., Mrs.  
1348 S. Sangamon St.  
*Lad. A.P.O.W.*
- Laskin, Mrs.  
1520 Turner Ave.  
*Chic. A.C.J.C.R.A.*
- Lasky, Minnie  
1520 S. Turner Ave.  
*Young P.C.A.*
- Lasinsky, A.  
2828 S. State St.  
*Chom. L.*
- Lasry, Joseph H.  
5359 Cottage Grove Ave.  
*Young P.C.A.*
- Lasser, I., Mrs.  
3432 W. 12th St.  
*Lib. C.*
- Lasserman, H., Mrs.  
5328 Southpark Ave.  
*Ruth C.*
- Lassers, A.  
8457 Burley Ave.  
*Bik. C.C.*
- Lassers, Joseph A.  
5304 Prairie Ave.  
*Isaiah T.*
- Lassers, S.  
2959 E. 78th St.  
*Bik. C.C.*
- Lassers, T.  
9035 Exchange Ave.  
*Bik. C.C.*
- Lassner, Adolf  
749 W. North Ave.  
*Unity L.O.K.O.J.*
- Lattshaw, M., Mrs.  
3714 W. 13th St.  
*Baby P.S.C.*
- Latz, Chas.  
2802 Keeler Ave.  
*Ger. L. I.O.F.S.O.I.*
- Laub, Carrie, Miss  
1115 W. 47th St.  
*Sinai T.S.*
- Laub, Dora, Miss  
1258 W. 14th St.  
*I.W.A.*
- Lauer, Albert L., Mrs.  
3400 Michigan Ave.  
*Sinai T.S.*
- Lauterman, Sam  
8058 Brandon Ave.  
*Bik. C.C.*
- Lava, Abraham  
1410 N. Robey St.  
*Mich. R.L.I.W.S.O.*
- Lavenson, Lotta, Mrs.  
848 Crescent Pl.  
*Bar. H.W.C.*
- Lavich, S. B.  
411 S. 5th Ave.  
*C.H.I.*
- Lavick, L. B. Mrs.  
1414 Clifton Pk. Ave.  
*Mai. W.*
- Lavin, Abel B.  
1719 W. Division St.  
*Bcac. C.*
- Lavin, Florence  
1141 S. Marshfield Ave.  
*North W.Y.P.A.*
- Lavin, M. W.  
1318 N. Washtenaw Ave.  
*Beac. C.*
- Lavinsky, H. Mrs.  
4941 Michigan Ave.  
*Lad. S.B.J.C.*
- Lawrence, Alese  
951 N. Oakley Ave.  
*B'Nai D.O.Z.A.*
- Lawrence, Esther  
6025 Michigan Ave.  
*Amity C.*
- Lawrence, Jean  
1358 N. Western Ave.  
*B'Nai D.O.Z.A.*
- Lawrence, Samuel  
3825 W. Jackson Blvd.  
*Zion C.*
- Lawrence, Samuel Mrs.  
3825 Jackson Blvd.  
*Jew. C.R.S.; Wom. S.Z.C.;  
B.M.Z.W.C.*
- Lawton, Max H.  
2155 Alice Pl.  
*Lawn. L.I.O.F.S.I.*
- Lazar, A., Mrs.  
2710 N. Whipple St.  
*Bar. H.W.C.*
- Lazar, B. Mrs.  
3548 Douglas Blvd.  
*Ind. S.C.*
- Lazar, I. Mrs.  
4005 Greshaw St.  
*Jew. C.R.S.; Tem. J.W.C.*
- Lazar, Martin Mrs.  
5406 Prairie Ave.  
*Sarah L.S.H.; Sis. B.S.T.  
I.; So. S.H.C.*
- Lazar, M.  
727 S. Ashland Blvd.  
*Chic. A.C.J.C.R.A.; North  
W.Y.P.A.*
- Lazar, M.  
1512 S. Homan Ave.  
*Louis D.B.Z.G.*
- Lazar, M. Mrs.  
807 S. Marshfield Ave.  
*Hun. C.S.W.A.*
- Lazar, Sol.  
4005 Greshaw St.  
*Bcac. C.*
- Lazar, Mrs.  
1528 S. Kedzie Ave.  
*West. S.L.I.R.S.*
- Lazarovitz, Martin  
5406 Prairie Ave.  
*Ill. L.O.K.O.J.*
- Lazarus, Anna  
1252 S. Central Pk. Ave.  
*Young P.C.A.*
- Lazarus, Bertram M.  
5710 South Pk. Ave.  
*Isaiah T.*
- Lazarus, Dina Mrs.  
1130 S. Hermitage Ave.  
*Pride C.L.*
- Lazarus, Dorothy  
1215 N. Claremont Ave.  
*Isaiah S.*
- Lazarus, Joseph W. Mrs.  
4308 Forrestville Ave.  
*Joc. L.; Sis. B.S.T.I.;  
Isaiah W.C.*
- Lazarus, M. Mrs.  
2435 W. Kedzie Blvd.  
*Good W.W.*
- Lazarus, Siegfried, Mrs.  
5710 South Pk. Ave.  
*Moth. A.; Isaiah T.*
- Lazarus, Simon, Mrs.  
5656 Michigan Ave.  
*Sarah G.L.*
- La Zoris, B. G., Mrs.  
3432 Elain Pl.  
*Chic. I.A.*
- Lazorsky, L., Mrs.  
3735 Douglas Blvd.  
*Inst. W.C.; Good W.W.*
- Leader, Anna  
951 Oakley Blvd.  
*North W.Y.P.A.*
- Leader, David  
537 N. State St.  
*C.H.I.*
- Leader, D., Mrs.  
537 N. State St.  
*Anshe E.S.*
- Leader, Ike  
1440 N. Artesian Ave.  
*Chom. L.*
- Leader, Jos.  
951 N. Oakley Blvd.  
*Chom. L.*
- Leader, Sadie  
2656 Potomac Ave.  
*North W.Y.P.A.*
- Learner, A. Mrs.  
1069 Maxwell St.  
*Chic. A.C.J.C.R.A.*
- Leavitt, Ben. D.  
2918 W. 12th St.  
*Y.M.H.A.*
- Leavitt, Emanuel  
3128 Warren Ave.  
*Ger. L.I.O.F.S.I.*
- Leavitt, Gertrude  
2849 W. 22nd St.  
*B'Nai J.A.*
- Leavitt, Morris  
1222 N. Western Ave.  
*Star. L.O.K.O.J.*

THE CHICAGO JEWISH COMMUNITY BLUE BOOK

- Leavitt, M.  
3150 Douglas Blvd.  
*Beac. L.; Har. L.O.K.O.J.*
- Leavitt, M. Mrs.  
3150 Douglas Blvd.  
*Ind. S.C.*
- Leavitt, Rebecca  
5134 Indiana Ave.  
*Young W.A.J.C.R.S.*
- Leavitt, Rosa  
5337 Lake Pk. Ave.  
*Chic. A.C.J.C.R.A.*
- Leavitt, Mrs.  
1538 Milwaukee Ave.  
*Hum. L.A.S.*
- Leavy, Leopold  
1801 S. Hamlin Ave.  
*Lawn. L.I.O.B.S.*
- Lebensberger, Lafayette  
4530 Grand Blvd.  
*C.H.I.; Isaiah T.*
- Lebensberger, Lafayette Mrs.  
4530 Grand Blvd.  
*Chic. W.A.; Joc. L.; Isaiah W.C.*
- Lebensberger, Mildred  
4530 Grand Blvd.  
*Deb. J.*
- Lebensohn, Anna  
3928 Jackson Blvd.  
*Young W.A.J.C.R.S.; Wom. L.A.; B.M.Z.W.C.*
- Lebensohn, M. H. Dr.  
3928 Jackson Blvd.  
*Lawn. C.C.*
- Lebhar, Lionel Mrs.  
6153 Vernon Ave.  
*Sarah G.L.*
- Lebin, Doris A.  
6045 Champlain Ave.  
*Young P.C.A.*
- Lebin, W. B.  
225 N. Union St.  
*Young P.C.A.*
- Lebolt, Jos. Y.  
State & Monroe St.  
*C.H.I.; Stan. C.; Isaiah T.*
- Lebolt, M. H.  
5103 Ellis Ave.  
*C.H.I.P.C.; Stan. C.; Sinai T.*
- Lebolt, M. H. Mrs.  
5103 Ellis Ave.  
*C.H.I.; Chic. W.A.*
- Lebolt, Nathan N.  
State & Monroe Sts.  
*C.H.I.; Stan. C.*
- Lebolt, Sidney L.  
c/o Rothschild & Co.  
*Stan. C.; C.H.I.*
- LeBolsky, Estelle  
5300 Michigan Ave.  
*Deb. J.*
- LeBosky, Jennie F. Mrs.  
Hyde Pk. Hotel  
*Deb.*
- LeBosky, Leo Mrs.  
5171 Michigan Ave.  
*Jun. A.M.A.*
- Lebovites, J.  
2546 Augusta St.  
*Unity L.O.K.O.J.*
- Lebovitz, A.  
1035 Almond St.  
*Ill. L.O.K.O.J.*
- Lebovitz, B. Mrs.  
1321 S. California Ave.  
*Good W.W.*
- Lebovitz, G.  
1141 N. Mozart St.  
*Tem. B.-E.*
- Lebovitz, G. Mrs.  
1144 Mozart St.  
*Will. W.W.C.*
- Lebovitz, H. Mrs.  
6436 S. Green St.  
*So. S.L.P.C.S.; Wom. J.C. A.*
- Lebovitz, Julius  
2041 Ogden Ave.  
*Jun. A.M.N.J.O.H.*
- Lebovitz, J. M.  
842 Green Bay Ave.  
*Bik.C.C.*
- Lebovitz, Minnie  
6436 Green St.  
*Bar. H.C.W.*
- Lebovitz, Sam.  
1603 S. Avers Ave.  
*Har. L.O.K.O.J.*
- Lebovsky, Mrs.  
3520 W. 13th St.  
*Lad. A.P.O.W.*
- Lebowitz, B. Mrs.  
1233 Turner Ave.  
*Lad. A.P.O.W.*
- Leboy, Sophie  
1505 S. Kedzie Ave.  
*Jun. A.M.N.J.O.H.*
- Lebrecht, L.  
1852 Nebraska Ave.  
*Moses M.C.*
- Lebrecht, R. Mrs.  
1649 W. Blackhawk St.  
*Moses M.L.A.; Moses M.C.; Lad. B.-E.*
- Lebstein, M. Mrs.  
3427 Milwaukee Ave.  
*Jew.E.A.W.C.*
- Lederer, Ada  
4714 Champlain Ave.  
*Deb. J.; Bar. H.C.W.*
- Lederberger, A.  
3119 Rhodes Ave.  
*So. S.H.C.*
- Lederer, A.  
2127 S. Harding Ave.  
*Col.L.O.K.O.J.*
- Ledererm, Chas.  
5131 Ellis Ave.  
*C.H.I.; Sinai T.*
- Lederer, Chas.  
5131 Ellis Ave.  
*Coun.J.W.*
- Lederer, Edna  
5306 Prairie Ave.  
*Bar. H.C.W.*
- Lederer, Emil  
4152 W. 26th St.  
*B.Nai J.A.*
- Lederer, Henry  
624 S. Wabash Ave.  
*C.H.I.*
- Lederer, H. Mrs.  
Chicago Beach Hotel  
*Mai. W.*
- Lederer, Isaac S.  
4742 Ingleside Ave.  
*Sinai T.*
- Lederer, Isidore  
6840 Merrill Ave.  
*Isaiah L.I.O.F.S.I.*
- Lederer, Isadore Mrs.  
5306 Prairie Ave.  
*Bar.H.W.C.*
- Lederer, I. Mrs.  
5344 Indiana Ave.  
*Will.W.W.C.*
- Lederer, I. Mrs.  
Lakota Hotel  
*Sarah G.L.*
- Lederer, Julian Mrs.  
5414 Michigan Ave.  
*Moth. A.*
- Lederer, Lillian  
4152 W. 26th St.  
*B'Nai J.A.*
- Lederer, Louis  
2834 Sheffield Ave.  
*Col. L.I.O.F.S.I.*
- Lederer, L. M. Mrs.  
5141 Ellis Ave.  
*Mai.W.*
- Lederer, Monroe  
4712 Ellis Ave.  
*Sinai T.*
- Lederer, Monroe, Mrs.  
4712 Ellis Ave.  
*Ruth C.; Chic. W.A.*
- Lederer, Rebecca Miss  
4548 Prairie Ave.  
*Jun. A.M.A.*
- Lederer, Rudolph Mrs.  
1400 Kedzie Ave.  
*Deb.*
- Lederer, R.  
4852 Sheridan Rd.  
*Tem. B.-E.*
- Lederer, R. Mrs.  
4852 Sheridan Rd.  
*Lad. B.-E.*
- Lederer, Samuel  
3053 Palmer Sq.  
*Tem. S.*
- Lederer, Samuel Mrs.  
3053 Palmer Sq.  
*Deb.; Lad. A.T.S.; Sarah G.L.*
- Lederer, Sigmund  
5141 Ellis Ave.  
*Isaiah T.; Isaiah L.I.O.F. S.I.; C.H.I.*
- Lederer, Sigmund Mrs.  
5141 Ellis Ave.  
*Coun.J.W.; Joc. L.; Isaiah W.C.; Deb.; Moth. A.;*
- Lederer, Stella  
3641 Grand Blvd.  
*Bar. H.C.W.*
- Lederer, T.  
6144 Vernon St.  
*Sis. O.A.*
- Lederer, Wm. Mrs.  
5414 Michigan Ave.  
*Joc. L.; Deb.; Moth. A.; Chic. W.A.; Coun.J.W.*
- Lederer, Wm. D.  
4817 Grand Blvd.  
*Isaiah T.*
- Lederer, Wm. D. Mrs.  
4817 Grand Blvd.  
*Chic. W.A.; Isaiah W.C.; Joc. L.; Ruth C.; Mai. W.; C.H.I.W.A.*

THE CHICAGO JEWISH COMMUNITY BLUE BOOK

- Ledowsky, Chas. Mrs.  
Grand Hotel  
*Hun. C.S.W.A.; Sarah G. L.; Sinai T.S.*
- Ledowsky, Jennie Mrs.  
518 Republic Bldg.  
*Deb.*
- Lee, H. A. Mrs.  
1407 Turner Ave.  
*I.W.A.*
- Leeb, Ethel Miss  
1301 Crawford Ave.  
*I.W.A.*
- Leeb, Joseph  
929 S. Oakley Blvd.  
*Y.M.H.A.*
- Leeb, Tillie Miss  
1301 Crawford Ave.  
*I.W.A.*
- Leeser, Ben. Mrs.  
5830 Michigan Ave.  
*Joc. L.; Isaiah W.C.*
- Leeser, Emil  
237 S. Market St.  
*C.H.I.*
- Leff, Moses  
2111 W. 12th St.  
*Star. L.O.K.O.J.*
- Leffler, Adolph  
1931 S. Peor'a St.  
*Ger. L.I.O.F.S.I.*
- Leffler, Julian, Mrs.  
420 E. 49th St.  
*Joc. L.; Moth. A.*
- Leffler, Sam  
443 E. 45th Pl.  
*Unity L.O.K.O.J.*
- Leffman, R. Mrs.  
5526 Indiana Ave.  
*Sarah G.L.*
- Lefkowitz, H. B. Mrs.  
921 S. Ashland Blvd.  
*Wom. J.C.A.*
- Lefkowitz, J.  
2234 W. Division St.  
*B'Nai D.O.Z.C.*
- Lefkowitz, D.  
1222 N. Robey St.  
*Ill. L.O.K.O.J.*
- Lefkowitz, L.  
1506 N. Robey St.  
*Moses M.C.*
- Lefkowitz, Marie  
2240 W. Division St.  
*North W.Y.P.A.; B'Nai D. O.Z.A.*
- Lefkow, L. B. Mrs.  
3147 Lyndale St.  
*Will W.W.C.*
- Lefkowitz, Sam.  
1136 W. 61st St.  
*Pros. L.O.K.O.J.*
- Lefkowitz, Mrs.  
2234 W. Division St.  
*Lad. A.B.D.O.Z.C.*
- Lefler, Samuel Mrs.  
443 E. 45th Pl.  
*Bar. H.W.C.*
- Lefly, Leo D.  
5839 Michigan Ave.  
*B'Nai S.T.I.*
- Lehman, Alexander Mrs.  
4630 Prairie Ave.  
*Coun.J.W.*
- Lehman, Bruce W.  
2706 Wabash Ave.  
*C.H.I.; Stan. C.; Rav. C.*
- Lehman, Hattie Mrs.  
Congress Hotel  
*Sinai T.*
- Lehman, Louis B.  
5015 Grand Blvd.  
*Sinai T.; Stan. C.*
- Lehman, Louis B. Mrs.  
5015 Grand Blvd.  
*Chic. W.A.; Joc. L.; C.H. I.W.A.; Coun.J.W.; Mai. W.*
- Lehman, Louise Miss  
Metropole Hotel  
*Chic. W.A.; Sinai T.S.*
- Lehman, William Mrs.  
Metropole Hotel  
*Coun.J.W.; Sinai T.S.; C. H.I.W.A.*
- Lehur, D. Mrs.  
5437 Greenwood Ave.  
*Mai. W.*
- Leiberman, B. Mrs.  
1657 S. Central Pk. Ave.  
*Had. C.*
- Leibovitch, D. Mrs.  
2310 N. Kedzie Blvd.  
*Jew. E.A.W.C.; Mai.W.*
- Leibovitz, D.  
1412 Washburn Ave.  
*New C.L.O.K.O.J.*
- Leibovitz, Joe  
1321 Hastings St.  
*New C.L.O.K.O.J.*
- Leibovitz, B. Mrs.  
1235 S. Turner Ave.  
*Amer. L.A.S.*
- Leibowitz, Al.  
1503 S. Springfield Ave.  
*Y.M.H.A.*
- Leibowitz, E.  
900 S. Hermitage Ave.  
*Ohave Z.M.*
- Leibowitz, Joseph  
9154 Commercial Ave.  
*Young P.C.*
- Leibowitz, L.  
1304 Spaulding Ave.  
*Har. L.O.K.O.J.*
- Leibowitz, M.  
714 Ashland Ave.  
*Young P.C.A.*
- Lebschutz, S las  
324 S. Michigan Ave.  
*C.H.I.*
- Leichenger, E.  
845 N. Western Ave.  
*North W.Y.P.A.*
- Leichenko, M.  
2200 Cortez St.  
*Jew. E.A.*
- Leichtman, Herman  
371 E. 53rd St.  
*B'Nai S.T.I.*
- Leichtman, Herman Mrs.  
371 E. 53rd St.  
*Sis. B.S.T.I.*
- Leidel, Na'h'an  
1232 S. Lawndale Ave.  
*Ill. L.O.K.O.J.*
- Leifer, A.  
4510 Calumet Ave.  
*New C.L.O.K.O.J.*
- Leifer, Max  
1439 N. Leavitt St.  
*Mich. R.L.I.W.S.O.*
- Leight, A. Mrs.  
3131 Douglas Blvd.  
*B.M.Z.W.C.*
- Leight, Mrs.  
1415 Millard Ave.  
*I.W.A.*
- Leipunsky, J.  
652 E. 44th St.  
*New C.L.O.K.O.J.*
- Leiser, Jos.  
913 W. Van Buren St.  
*C.H.I.; Tem.S.*
- Leistien, Belle Miss  
1549 St. Louis Ave.  
*Chic. A.C.J.C.R.A.*
- Leitner, Max  
2322 Ogden Ave.  
*Unity L.O.K.O.J.*
- Lelewer, David Mrs.  
5046 Grand Blvd.  
*Mai.W.; Chic. W.A.; Deb.; Sinai T.S.; Coun.J.W.; Moth.A.*
- Lelewer, Seward  
5042 Drexel Blvd.  
*Sinai T.; C.H.I.*
- Lelewer, Seward Mrs.  
5042 Drexel Blvd.  
*Coun.J.W.; Moth. A.; Chic. W.A.; Ruth C.; Sinai T.S.*
- Lemon, Sam Mrs.  
3252 Douglas Blvd.  
*Mai.W.*
- Len, H.  
1005 E. 47th St.  
*Sis. O.A.*
- Lendy, I. Mrs.  
1457 S. Hamlin Ave.  
*Ind. S.C.*
- Lener, Mrs.  
1444 Clifton Pk. Ave.  
*Amer. L.A.S.*
- Lenhof, Esther Mrs.  
2136 Crystal St.  
*Pride C.L.*
- Lenhoff, Frank W. Mrs.  
6728 East End Ave.  
*Deb.; Sarah G.L.; Moth A.*
- Lenhoff, J. Mrs.  
5725 Indiana Ave.  
*Sis. B.S.T.I.*
- Lenit, R. Mrs.  
1026 S. Marshfield Ave.  
*Wom. L.A.; Jew. C.R.S.*
- Lennkind, H.  
3106 E. 92nd St.  
*Bik. C.C.*
- Lenoble, K.  
1313 N. Irving Ave.  
*Tem. B.-E.*
- Lentin, Julian  
1426 S. Harding Ave.  
*Y.M.H.A.*
- Lentin, Minnie  
1426 S. Harding Ave.  
*North W.Y.P.A.*
- Leon, Anna Mrs.  
3503 Douglas Blvd.  
*Laen.C.C.*
- Leon, J.  
1332 N. Claremont Ave.  
*B'Nai D.O.Z.A.*

THE CHICAGO JEWISH COMMUNITY BLUE BOOK

- Leon, L. M.  
1309 S. Turner Ave.  
*Zer. G.F.Z.S.*
- Leon, Meyer  
5652 South Pk. Ave.  
*Sinai T.*
- Leon, Meyer Mrs.  
5652 South Pk. Ave.  
*Sinai T.S.; C.H.I.W.A.;  
Coun. J.W.*
- Leon, Minnie  
1015 S. Hermitage Ave.  
*North W.Y.P.A.*
- Leon, M. Mrs.  
5711 Calumet Ave.  
*Inf. A.*
- Leon, M.  
411 S. Jefferson St.  
*C.H.I.*
- Leon, Mrs.  
825 S. Winchester Ave.  
*Chic. A.C.J.C.R.A.*
- Leonard, J. G. Mrs.  
801 Drexel Sq.  
*Bar. H.W.C.; B.M.Z.W.C.;  
Mai. W.*
- Leopold, Alfred F.  
1926 Grand Blvd.  
*Stan. C.; C.H.I.; Sinai T.*
- Leopold Albert F. Mrs.  
4926 Grand Blvd.  
*Moth. A.; Joc. L.; Isaiah  
W.C.*
- Leopold Gladys Miss  
4807 Grand Blvd.  
*Chic. W.A.*
- Leopold Harold E.  
175 Jackson Blvd.  
*C.H.I.; Stan. C.*
- Leopold, Henry F.  
1502 Ellis Ave.  
*K.A.M.T.; C.H.I.; Stan. C.*
- Leopold, Henry F. Mrs.  
4502 Ellis Ave.  
*C.H.I.W.A.; Sarah G.L.;  
Mai.W.*
- Leopold, Henry M.  
838 E. 51st St.  
*Stan. C.; K.A.M.T.*
- Leopold, Henry M. Mrs.  
838 E. 51st S.  
*Joc. L.; Coun.J.W.; Chic.  
W.A.*
- Leopold, Lawrence G.  
4807 Grand Blvd.  
*Sinai T.*
- Leopold, Maurice  
521 Franklin St.  
*C.H.I.; Rav. C.; Stan.C.*
- Leopold, Max  
4807 Grand Blvd.  
*C.H.I.; Stan.C.; Sinai T.;  
Rav.C.*
- Leopold, Max Mrs.  
4807 Grand Blvd.  
*Chic. W.A.; Joc.L.; Coun.  
J.W.*
- Leopold, Nathan F.  
4754 Greenwood Ave.  
*Stan. C.; Sinai T.; C.H.I.*
- Leopold, Nathan F. Mrs.  
4754 Greenwood Ave.  
*Chic. W.A.; C.H.I.W.A.;  
Sinai T.S.; Coun.J.W.*
- Leopold, S. F. Mrs.  
3339 Michigan Ave.  
*Sinai T.*
- Lepman, David  
5129 Ingleside Ave.  
*Sinai T.*
- Lepman, David Mrs.  
5129 Ingleside Ave.  
*Coun.J.W.; Joc.L.; Sinai T.  
S.; Moth. A.; Chic. W.A.*
- Lepman, Florence  
4414 Grand Blvd.  
*Deb.J.*
- Lepman, Horace  
4856 Grand Blvd.  
*C.H.I.*
- Lepman, Horace Mrs.  
4856 Grand Blvd.  
*Joc. L.*
- Lepman, Jesse  
215 W. South Water St.  
*C.H.I.*
- Lepman, Lewis W.  
5429 Greenwood Ave.  
*Rav. C.*
- Lepman, Lewis W. Mrs.  
5429 Greenwood Ave.  
*Sinai T.S.; Chic.W.A.;  
Moth.A.*
- Lepman, Louis  
4414 Grand Blvd.  
*K.A.M.T.*
- Lepman, Louis Mrs.  
4414 Grand Blvd.  
*Deb.; Joc.L.; Moth.A.;  
Coun.J.W.*
- Lepowitz, R. Miss  
3834 Greshaw St.  
*Chic. A.C.J.C.R.A.*
- Leppel, Sig.  
4450 Grand Blvd.  
*Isaiah T.*
- Lerberman, J.  
1818 Ogden Ave.  
*Lawn.C.*
- Leretz, S.  
711 S. Paulina St.  
*Ohave Z.M.*
- Lerey, Lena  
2116 Alice Pl.  
*Hum. L.A.S.*
- Lerman, Levi  
2036 W. 13th St.  
*New C.L.O.K.O.J.*
- Lermon, S.  
1344 Independence Blvd.  
*Lawn.C.*
- Lermon, S. Mrs.  
1344 Independence Blvd.  
*Inst. W.C.*
- Lerman, S. Mrs.  
3252 Douglas Blvd.  
*B.M.Z.W.C.; Mai. W.*
- Lerne, I.  
1251 Sawyer Ave.  
*Jun. A.M.N.J.O.H.*
- Lerner, Jeanette  
1215 Homan Ave.  
*Jun. A.M.N.J.O.H.*
- Lerner, L. Mrs.  
1301 S. Turner Ave.  
*Good W.W.*
- Lerner, M.  
6318 Harper Ave.  
*New C.L.O.K.O.J.*
- Leser, M.  
3514 Indiana Ave.  
*Chic. L.O.K.O.J.*
- Leserman, Herman  
5288 South Pk. Ave.  
*K.A.M.T.; Col. L.I.O.F.S.  
I.*
- Leserman, Herman Mrs.  
5238 South Pk. Ave.  
*Mai. W.; Sarah G.L.;  
Coun.J.W.; Bar. H.W.C.*
- Leserman, J.  
2715 Hampden Ct.  
*Col. L.I.O.F.S.I.; C.H.I.*
- Leserman, J. Mrs.  
2715 Hampden Ct.  
*Lad. A.T.S.; Coun.J.W.;  
Bar. H.W.C.; Sarah G.L.;  
Will.W.W.C.*
- Leserman, Max  
621 W. Randolph St.  
*Col. L.I.O.F.S.I.; C.H.I.*
- Leshnover, E.  
3545 Cortland St.  
*Jew. E.A.*
- Lessar, H.  
6012 Prairie Ave.  
*Ohave A.B.H.H.C.*
- Lesser, A. Mrs.  
215 E. 47th St.  
*Deb.*
- Lesser, Hyman J.  
6012 Prairie Ave.  
*SO. S.H.C.*
- Lesser, Lee J.  
5125 Ingleside Ave.  
*Isaiah T.; C.H.I.*
- Lesser, Lee J. Mrs.  
5125 Ingleside Ave.  
*Chic. W.A.; Moth A.; Isa-  
iah W.C.; Mai.W.; Sarah  
G.L.; C.H.I.W.A.; Coun.  
J.W.*
- Lesser, L. Mrs.  
5232 Indiana Ave.  
*Sis. B.S.T.I.*
- Lesser, Mrs.  
3637 Michigan Ave.  
*So. S.L.P.C.S.*
- Lesserman, Flora  
358 E. 53rd St.  
*Unity L.S.*
- Lessing, Oscar A., Mrs.  
4834 Grand Blvd.  
*Joc.L.*
- Lessman, G.  
1051 N. Hoyne Ave.  
*Tcm. B.-E.*
- Lessman, Mrs.  
2313 W. Walton St.  
*Lad. A.B.D.O.Z.C.*
- Lester, A., Mrs.  
625 Roscoe St.  
*Anshe E.S.*
- Letsky, Mrs.  
1011 Ashland Blvd.  
*West S.L.I.R.S.*
- Leubeck, A., Mrs.  
4619 Maenolia Ave.  
*Lad. A.T.S.*
- Leve, Samuel, Mrs.  
711 Bowen Ave.  
*Deb.*
- Levee, George M.  
1604 S. Millard Ave.  
*Jun. A.M.N.J.O.H.*

THE CHICAGO JEWISH COMMUNITY BLUE BOOK

- Levee, Joseph H.  
2116 Alice Pl.  
*North. F.C.*
- Levender, Lep.  
2721 Berlin Ave.  
*Star. L.O.K.O.J.*
- Levenson, Celia  
1020 S. Halsted St.  
*Young W.A.J.C.R.S.*
- Levenson, P.  
3144 Lyndale Ave.  
*Hun. C.S.W.A.*
- Leveton, N. B., Mrs.  
3401 Douglas Blvd.  
*West S.L.I.R.S.*
- Levettow, A. L.  
717 Ashland Blvd.  
*Unity L.O.K.O.J.*
- Levey, Bessie  
3849 W. 12th St.  
*Jun. A.M.N.J.O.H.*
- Levey, Chas. A.  
4536 Grand Blvd.  
*B'Nai S.T.I.*
- Levey, Harry E.  
3519 W. 12th Pl.  
*Jun. A.M.N.J.O.H.*
- Levey, L. H., Mrs.  
210 E. 48th St.  
*Will. W.V.C.*
- Levey, Mark  
4846 South Park Ave.  
*B'Nai S.T.I.*
- Levi, Alfred Mrs.  
752 Buena Ave.  
*Will. W.V.C.; Bar. H.H.  
C.; Coun. J.W.*
- Levi, Ben, Mrs.  
3847 Jackson Blvd.  
*Mai. W.*
- Levi, Carrie, Mrs.  
2148 Belmont Ave.  
*Anshe E.S.*
- Levi, Celia  
1213 Winnemac Ave.  
*Ber. A.L.*
- Levi, David  
5814 South Park Ave.  
*K.A.M.T.*
- Levi, David, Mrs.  
3211 South Park Ave.  
*Will. W.V.C.; Bar. H.W.C.*
- Levi, Ella, Mrs.  
4857 Grand Blvd.  
*Moth. A.*
- Levi, Emma, Mrs.  
3847 Jackson Blvd.  
*Mai. W.*
- Levi, Fanny  
4540 Calumet Ave.  
*Deb. J.*
- Levi, Gerson B., Rabbi  
5000 Grand Blvd.  
*B'Nai S.T.I.; Sis. B.S.T.I.*
- Levi, Gerson B., Mrs.  
5000 Grand Blvd.  
*Sis. B.S.T.I.; Moth. A.;  
Chic. W.A.; C.H.I.W.A.;  
Joc. L.; Coun. J.W.*
- Levi, Hazel  
5242 South Park Ave.  
*Deb. J.*
- Levi, Henry  
5342 Indiana Ave.  
*Bar. H.W.C.; Mai. W.*
- Levi, Henry, Mrs.  
5342 South Park Ave.  
*Bar. H.W.O.; Mai. W.*
- Levi, Jacob  
3650 Michigan Ave.  
*Stan. C.*
- Levi, Jacob, Mrs.  
3650 Michigan Ave.  
*Moth. A.; Coun. J.W.*
- Levi, Jerome M.  
1468 W. Kinzie St.  
*C.H.I.; Stan. C.; Rat. C.*
- Levi, Joel H.  
4450 Grand Blvd.  
*C.H.I.*
- Levi, Joel H., Mrs.  
4450 Grand Blvd.  
*Joc. L.; Moth. A.; Mai.  
W.; C.H.I.W.A.*
- Levi, Julius B., Mrs.  
5254 Michigan Ave.  
*Sarah G.L.*
- Levi, J., Mrs.  
4811 S. Millard Ave.  
*Lad. A.P.O.W.*
- Levi, Marcus  
5239 Prairie Ave.  
*Isaiah T.*
- Levi, Marcus, Mrs.  
5239 Prairie Ave.  
*Coun. J.W.; Joc. L.; Bar.  
H.W.C.; Isaiah W.C.; Mai.  
W.; Sis. B.S.T.I.; Wom.  
J.C.A.*
- Levi, Richard  
5327 Calumet Ave.  
*B'Nai S.T.I.*
- Levi, Richard, Mrs.  
5327 Calumet Ave.  
*Bar. H.W.C.; Mai. W.*
- Levi, Sidney L., Mrs.  
414 E. 44th St.  
*Moth. A.*
- Levie, Maud, Miss  
4500 Forrestville Ave.  
*Chic. W.A.; Sinai T.*
- Levie, Oliver M.  
4500 Forrestville Ave.  
*C.H.I.*
- Levie, Theresa, Mrs.  
4500 Forrestville Ave.  
*Joc. L.*
- Levin, Abe  
1844 N. Kedzie Ave.  
*Y.M.H.A.*
- Levin, Alex  
Maywood, Ill.  
*Har. L.O.K.O.J.*
- Levin, Anna  
1441 S. Clifton Park Ave.  
*Pride C.L.*
- Levin, Anna, Miss  
1237 Independence Blvd.  
*Young W.A.J.C.R.S.; Had.  
C.*
- Levin, Anna, Miss  
1255 S. Fairfield Ave.  
*Chic. A.C.J.C.R.A.*
- Levin, A., Mrs.  
818 N. Oakley Blvd.  
*Jew. E.A.W.C.*
- Levin, A., Mrs.  
533 Melrose St.  
*B.M.Z.W.C.*
- Levin, A.  
561 W. 14th St.  
*Y.M.H.A.*
- Levin, A.  
8822 Houston Ave.  
*Bik. C.C.*
- Levin, A.  
353 E. 54th St.  
*Su. C.C.*
- Levin, A. L.  
1379 Milwaukee Ave.  
*Su. C.C.*
- Levin, A., Mrs.  
4838 Vincennes Ave.  
*B.M.Z.W.C.; Mai. W.*
- Levin, Bella  
125 E. 49th St.  
*Unity L.S.*
- Levin, Benj., Mrs.  
Chicago Beach Hotel  
*Sarah G.L.*
- Levin, Benj. M.  
3110 Douglas Blvd.  
*Ohave Z.M.*
- Levin, Benj.  
1249 S. Spaulding Ave.  
*Jun. A.M.N.J.O.H.*
- Levin, Berj.  
3427 Grenshaw St.  
*Jun. A.M.N.J.O.H.*
- Levin, Bernard  
1441 S. Clifton Park Ave.  
*Pride C.L.*
- Levin, Bernard  
2116 Potomac Ave.  
*North W.Y.P.A.*
- Levin, Bessie  
1655 Millard Ave.  
*Jun. A.M.N.J.O.H.; Young  
P.C.A.*
- Levin, Charles  
1037 S. Racine Ave.  
*Y.M.H.A.*
- Levin, C., M'ss  
1916 Evergreen Ave.  
*Su. C.C.*
- Levin, David  
1442 S. Spaulding Ave.  
*Nicz. L.O.K.O.J.*
- Levin, Dora  
720 W. 14th Pl.  
*Pride C.L.*
- Levin, D.  
2101 W. Division St.  
*Tcm. B.-E.*
- Levin, D.  
2610 W. Division St.  
*Lad. A.P.O.W.*
- Levin, D., Mrs.  
3718 W. 16th St.  
*Lad. A.P.O.W.*
- Levin, Ella  
902 S. Marshfield Ave.  
*Hum. L.A.S.*
- Levin, Emma, M'ss  
1609 Central Park Ave.  
*I.W.A.*
- Levin, Es'her  
4925 Calumet Ave.  
*Young W.A.J.C.R.S.*
- Levin, E.  
1379 Milwaukee Ave.  
*Su. C.C.*
- Levin, E., Mrs.  
1811 Troy St.  
*Had. C.; I.W.A.*

THE CHICAGO JEWISH COMMUNITY BLUE BOOK

- Levin, F., Mrs.  
Palmer House  
*Lad. A.T.S.*
- Levin, Goldie  
1044 Oakley Blvd.  
*North W.Y.P.A.*
- Levin, G.  
1558 S. Kedzie Ave.  
*Ohave Z.M.*
- Levin, Harry  
36 N. Halsted St.  
*Ill. L.O.K.O.J.*
- Levin, Helen  
1811 Troy St.  
*Had. C.*
- Levin, Herman  
1048 N. Oakley Blvd.  
*B'Nai D.O.Z.A.*
- Levin, Hyman  
1215 S. Turner Ave.  
*Har. L.O.K.O.J.*
- Levin, H., Mrs.  
5832 Indiana Ave.  
*So. S.L.P.C.S.*
- Levin, H.  
4334 N. Leavitt St.  
*Anshe E.C.*
- Levin, H.  
1340 Carroll Ave.  
*C.H.I.*
- Levin, Ida  
2117 Alice Pl.  
*Hum. L.A.S.*
- Levin, Isadore  
5739 Calumet Ave.  
*So. S.J.M.C.*
- Levin, Israel  
840 S. Lincoln St.  
*Pride C.L.*
- Levin, Israel  
1215 S. Turner Ave.  
*Lawn. L.I.O.B.S.*
- Levin, I., Mrs.  
3317 15th St.  
*I. W. A.*
- Levin, I., Mrs.  
1320 N. Robey St.  
*Good W.W.*
- Levin, I., Miss  
1379 Milwaukee Ave.  
*Su. C.C.*
- Levin, Jacob, Mrs.  
555 E. 60th St.  
*Moth. A.*
- Levin, Jennie  
3223 Douglas Blvd.  
*Lawn. C.C.*
- Levin, Jennie  
840 S. Lincoln St.  
*Pride C.L.*
- Levin, Joel  
1211 Independence Blvd.  
*Lawn. C.; Excl. L.I.O.F.*  
*S.I.*
- Levin, John T.  
1438 Talman Ave.  
*Y.M.H.A.*
- Levin, Joseph L.  
1135 S. Halsted St.  
*Pride C.L.*
- Levin, Josephine  
719 Melrose St.  
*Anshe E.A.*
- Levin, Julius  
720 W. 14th Pl.  
*Trade C.L.*
- Levin, Julius E.  
3651 Douglas Blvd.  
*C.H.I.; Lawn. C.*
- Levin, Julius E., Mrs.  
3651 Douglas Blvd.  
*Jew. C.R.S.*
- Levin, Justine A.  
5757 Michigan Ave.  
*Joc. L.; Chic. W.A.*
- Levin, J., Mrs.  
840 W. 66th St.  
*Wom. J.C.A.*
- Levin, J. M., Mrs.  
1806 S. Central Park Ave.  
*Wom. J.C.A.*
- Levin, J., Mrs.  
624 S. Harding Ave.  
*Su. C.C.*
- Levin, J.P.  
214 Potomac Ave.  
*Young P.C.A.*
- Levin, Lena  
1135 S. Halsted St.  
*Pride C.L.*
- Levin, Louis, Mrs.  
1665 Millard Ave.  
*Inst. W.C.; Jew. C.R.S.*
- Levin, L., Mrs.  
1340 Carroll Ave.  
*C.H.I.*
- Levin, L., Mrs.  
2722 N. Kimball Ave.  
*Jew. E.A.W.C.*
- Levin, Mendel  
1518 W. 13th St.  
*Nicc. L.O.K.O.J.*
- Levin, Marion  
719 Melrose St.  
*Anshe E.A.*
- Levin, Max  
3216 W. 12th St.  
*Dr. Mar. E.L.O.K.O.J.*
- Levin, Max  
1215 Independence Blvd.  
*North W.Y.P.A.*
- Levin, Michael, Mrs.  
5112 Ingleside Ave.  
*Mai. W.*
- Levin, Moe  
5711 Calumet Ave.  
*B'Nai S.T.I.*
- Levin, Moe, Mrs.  
5711 Calumet Ave.  
*Sis. B.S.T.I.*
- Levin, Morris  
632 W. 12th St.  
*Star L.O.K.O.J.*
- Levin, M., Mrs.  
825 N. Hoyne Ave.  
*Jew. E.A.W.C.*
- Levin, M., Mrs.  
817 Independence Blvd.  
*Tem. J.W.C.*
- Levin, M.  
1444 S. St. Louis Ave.  
*Su. C.C.*
- Levin, N., Mrs.  
2251 Augusta St.  
*Baby P.S.C.*
- Levin, P., Mrs.  
3432 Douglas Blvd.  
*West S.L.I.R.S.*
- Levin, Rose  
2328 Thomas St.  
*B'Nai D.O.Z.A.*
- Levin, Rudolph  
719 Melrose St.  
*Anshe E.C.*
- Levin, Rudolph, Mrs.  
719 Melrose St.  
*Anshe E.S.*
- Levin, R.  
3101 Douglas Blvd.  
*New. C.L.O.K.O.J.*
- Levin, Samuel, Mrs.  
1053 Columbia Ave.  
*Deb.*
- Levin, Samuel, Mrs.  
657 W. North Ave.  
*Deb.*
- Levin, Samuel  
1396 W. 12th St.  
*Y.M.H.A.; Jun. A.M.N.J.*  
*O.H.*
- Levin, Samuel, Mrs.  
3618 Douglas Blvd.  
*Bar. H.W.C.; B.M.Z.W.C.;*  
*Inst. W.C.*
- Levin, Sam, Dr.  
1314 S. Spaulding Ave.  
*Anshe E.A.*
- Levin, Shirley  
1048 Oakley Blvd.  
*B'Nai D.O.Z.A.*
- Levin, S., Miss  
2117 Alice Pl.  
*Jew. E.A.*
- Levin, S.  
2015 S. State St.  
*Lawn. C.*
- Levin, S., Mrs.  
3722 W. 16th St.  
*Amer. L.A.S.*
- Levin, S., Mrs.  
1141 S. Marshfield Ave.  
*Good W.W.*
- Levin, S., Mrs.  
1521 S. Trumbull Ave.  
*Good W.W.*
- Levin, S. I., Mrs.  
Palmer Square  
*Will W.W.C.*
- Levin, S., Miss  
3909 W. 16th St.  
*Lit. D.C.*
- Levin, S.  
655 E. North Ave.  
*B.M.Z.W.C.*
- Levin, Wm.  
817 Independence Blvd.  
*Beac. C.*
- Levin, Mrs.  
1249 Spaulding Ave.  
*Ind. S.C.*
- Levin, Mrs.  
1620 12th St.  
*Ind. S.C.*
- Levin, Mrs.  
1114 S. Albany Ave.  
*Ind. S.C.*
- Levin, Mrs.  
1044 N. Oakley Ave.  
*Lad. A.B.D.O.Z.C.*
- Levin, Mrs.  
1211 Independence Blvd.  
*West S.L.I.R.S.*
- Levine, Abraham, Dr.  
4833 Vincennes Ave.  
*Isaiah T.; C.H.I.*

THE CHICAGO JEWISH COMMUNITY BLUE BOOK

- Levine, Abraham, Mrs.  
4833 Vincennes Ave.  
*Joc. L.; Chic. W.A.; Isaiah W.C.; Moth. A.; Coun. J.W.*
- Levine, Ben  
3118 Carlisle Pl.  
*Jun. A.M.N.J.O.H.*
- Levine, Bertha  
1617 Winchester Ave.  
*Lad. A.M.H.L.*
- Levine, D., Mrs.  
5417 Indiana Ave.  
*So. S.L.P.C.S.*
- Levine, Florence, Miss  
1826 Albany Ave.  
*I.W.A.*
- Levine, F. J., Mrs.  
840 W. 66th Pl.  
*Will. W.W.C.*
- Levine, Herman  
2141 Potomac Ave.  
*B'Nai D.O.Z.A.*
- Levine, Irene  
4445 Magnolia Ave.  
*Deb. J.*
- Levine, I. S., Mrs.  
1641 Central Park Ave.  
*I.W.A.*
- Levine, Jacob, Mrs.  
840 W. 66th St.  
*Bar. H.W.C.*
- Levine, Jos.  
3431 Clifton Park Ave  
*B'Nai J.A.*
- Levine, J., Mrs.  
4145 Magnolia Ave.  
*Coun. J.W.; Jew. C.R.S.; Bar. H.W.C.; B.M.Z.W.C.*
- Levine, Marcia  
4833 Vincennes Ave.  
*Deb. J.*
- Levine, M., Mrs.  
533 Melrose St.  
*Anshe E.S.*
- Levine, M., Mrs.  
1444 S. Clifton Park Ave.  
*Mai. W.*
- Levine, Rika, Mrs.  
1742 W. Madison St.  
*Will. W.W.C.*
- Levine, Wm.  
3110 W. 12th St.  
*Y.M.H.A.*
- Levinger, C., Mrs.  
5910 Michigan Ave.  
*Coun. J.W.; Mai. W.*
- Levinkind, H., Mrs.  
7400 Oglesby Ave.  
*Wom. J.C.A.; Lad. A.C.*
- Levinsohn, Lillian  
4941 Michigan Ave.  
*So. S.L.P.C.S.*
- Levinsohn, Lillian  
Plaza Hotel  
*Young P.C.A.; Bar. H.C.W.*
- Levinsohn, L.  
5168 Indiana Ave.  
*B.M.Z.W.C.*
- Levinsohn, Sol  
Plaza Hotel  
*Anshe E.C.*
- Levinsohn, Sol, Mrs.  
Plaza Hotel  
*Bar. H.W.C.*
- Levinsky, M.  
4646 Champlain Ave.  
*B.M.Z.W.C.*
- Levinson, A.  
1309 W. 14th St.  
*Ohave Z.M.*
- Levinson, A., Mrs.  
3304 Douglas Blvd.  
*Had. C.*
- Levinson, A., Mrs.  
5302 Woodlawn Ave.  
*Inst. W.C.; B.M.Z.W.C.*
- Levinson, D.  
3712 Pine Grove Ave.  
*Tem. S.; Excl. L.I.O.F.S.I.*
- Levinson, D., Mrs.  
3712 Pine Grove Ave.  
*Lad. A.T.S.*
- Levinson, Eva  
2522 Richmond St.  
*Lad. A.M.H.L.*
- Levinson, Harry C.  
918 Hyde Park Blvd.  
*B'Nai S.T.I.; C.H.I.*
- Levinson, Harry C., Mrs.  
918 Hyde Park Blvd.  
*Moth. A.; B.M.Z.W.C.; C. H.I.W.A.; Deb.; Sis. B.S.T.I.*
- Levinson, Harry, Mrs.  
846 E. 52nd St.  
*Jun. A.M.A.*
- Levinson, H., Mrs.  
1010 S. Ashland Ave.  
*Jew. C.R.S.*
- Levinson, Isaac A., Mrs.  
5606 South Park Ave.  
*Sis. B.S.T.I.*
- Levinson, Isidore  
3437 W. Chicago Ave.  
*Nicz. L.O.K.O.J.*
- Levinson, I., Mrs.  
1213 Springfield Ave.  
*Inst. W.C.*
- Levinson, I., Mrs.  
3605 Douglas Blvd.  
*Inst. W.C.*
- Levinson, Jacob  
2867 Winnipeg Ave.  
*Star L.O.K.O.J.*
- Levinson, J., Mrs.  
5828 South Park Ave.  
*Sis. B.S.T.I.*
- Levinson, Lillian  
4934 Forrestville Ave.  
*Deb. J.*
- Levinson, Leah  
5606 South Park Ave.  
*Chic. A.J.R.T.*
- Levinson, Louis E.  
1623 W. 14th St.  
*Y.M.H.A.*
- Levinson, L. A.  
76 W. Monroe St.  
*C.H.I.*
- Levinson, Milton  
912 Marshfield Ave.  
*Young P.C.A.*
- Levinson, Morris K.  
155 N. Clark St.  
*Young P.C.A.; C.H.I.*
- Levinson, M.  
2142 Crystal St.  
*Mich. R.L.I.W.S.O.*
- Levinson, M.  
1013 W. 14th Pl.  
*Chic. L.O.K.O.J.*
- Levinson, M. G.  
1207 S. Robey St.  
*Har. L.O.K.O.J.*
- Levinson, Rose  
1623 W. 14th St.  
*Jun. A.M.N.J.O.H.*
- Levinson, S. A., Mrs.  
5606 South Park Ave.  
*So. S.H.C.*
- Levinson, S. O.  
4049 Lake Park Ave.  
*Sinai T.; Rav. C.; Stan. C.*
- Levinstein, H.  
1351 Keeler Ave.  
*Ill. L.O.K.O.J.*
- Levinthal, J.  
218 S. Seeley Ave.  
*Zer. G.F.Z.S.*
- Levinthal, J.  
2142 Crystal St.  
*Tcm. B.E.*
- Levinthal, J.  
1308 Hastings St.  
*New C.L.O.K.O.J.*
- Levinthal, Mrs.  
1321 Spaulding Ave.  
*Chic. A.C.J.C.K.A.*
- Levison, R., Mrs.  
308 S. Irving Ave.  
*Will. W.W.C.*
- Levison, S., Mrs.  
3540 S. Halsted St.  
*So. S.L.P.C.S.*
- Levistein, Abe, Mrs.  
4706 Drexel Blvd.  
*Joc. L.; Isaiah W.C.*
- Levi, Emil  
5134 Indiana Ave.  
*Zion C.*
- Levit, I., Mrs.  
1425 M'Ilard Ave.  
*Jew. C.R.S.*
- Levit, Max L.  
3115 Homer St.  
*Ger. L.I.O.F.S.I.*
- Levitan, Esther  
4940 Grand Blvd.  
*Bar. H.C.W.*
- Levitan, Mrs.  
1321 Spaulding Ave.  
*Had. C.*
- Levitas, Sybil M., Miss  
1437 Trumbull Ave.  
*Had. C.*
- Levitas, Mrs.  
654 Grace St.  
*Lad. A.T.S.*
- Levitas, Mrs.  
3605 Douglas Blvd.  
*Ind. S.C.*
- Levititz, F., Miss  
1520 Ridgeway Ave.  
*Chic. A.C.J.C.R.A.*
- Leviton, Aaron  
3323 15th St.  
*Har. L.O.K.O.J.*

THE CHICAGO JEWISH COMMUNITY BLUE BOOK

- Leviton, Aaron, Mrs.  
3323 W. 15th St.  
*Lib. C.*
- Lev ton, A., Mrs.  
1530 Albany Ave.  
*I.W.A.*
- Lev ton, A. K., Mrs.  
3532 Douglas Blvd.  
*Wom. J.C.A.; Wom. L.L.I.*
- Leviton, David  
1827 Evergreen Ave.  
*Mich. R.L.I.W.S.O.*
- Leviton, David, Mrs.  
1827 Evergreen Ave.  
*Jew. E.A.W.C.*
- Leviton, David, Dr.  
1403 Wicker Park Ave.  
*Jew. E.A.*
- Leviton, D., Mrs.  
1403 Wicker Park Ave.  
*Jew. E.A.W.C.*
- Leviton, Henry I.  
237 113th St.  
*Young P.C.A.*
- Lev ton, H. C., Mrs.  
446 N. Sawyer Ave.  
*Lib. C.*
- Lev ton, H. S., Dr.  
1941 Fowler St.  
*Jew. E.A.*
- Leviton, H. S., Mrs.  
1941 Fowler St.  
*Jew. E.A.; Jew. E.A.W.C.*
- Lev ton, H., Mrs.  
1414 S. Albany Ave.  
*I d S.C.*
- Lev ton, M. B., Mrs.  
3532 Douglas Blvd.  
*Wom. J.C.A.*
- Leviton, M., Dr.  
1837 Evergreen Ave.  
*Jew. E.A.*
- Lev ton, M., Mrs.  
2839 Logan Blvd.  
*Jew. E.A.W.C.*
- Lev ton, M.  
1676 N. Western Ave.  
*Jew. E.A.*
- Lev ion, Leo  
1416 S. Albany Ave.  
*Jun. A.M.N.J.O.H.*
- Leviton, N. D., Dr.  
1827 Evergreen Ave.  
*Young P.C.A.*
- Lev ion, Isaac  
1827 Evergreen Ave.  
*Mich. R.L.I.W.S.O.*
- Leviton, R., Mrs.  
1518 St. Louis Ave.  
*Pride C.L.*
- Leviton, S., Mrs.  
2408 Campbell Ave.  
*Jew. E.A.W.C.*
- Lev ion, S., Mrs.  
1321 S. Spaulding Ave.  
*Amer. L.A.S.; Ind. S.C.*
- Leviton, S., Mrs.  
2729 Hirsch Blvd.  
*Inst. W.C.*
- Lev it, B.  
1129 S. Ashland Ave.  
*Lit. D.C.*
- Levitt, Geo., Mrs.  
5154 Indiana Ave.  
*Will. W.W.C.*
- Levitt, S., Mrs.  
4701 Sheridan Rd.  
*Lad. A.T.S.*
- Levitton, M.  
1648 Albany Ave.  
*B.M.Z.W.C.*
- Levitus, L.  
3518 Osgood St.  
*Har. L.O.K.O.J.*
- Levy, Abraham, Mrs.  
Wilmette, Ill.  
*Moth. A.*
- Levy, Adolph  
3354 Union Ave.  
*Ger. L.I.O.F.S.I.*
- Levy, Alexander  
5529 Hyde Park Blvd.  
*C.H.I.*
- Levy, Alexander, Mrs.  
5729 Hyde Park Blvd.  
*Moth. A.*
- Levy, Alex  
Blacksone Hotel  
*Kar. C.; Gar. C.L.*
- Levy, Alex, Mrs.  
Blackstone Hotel  
*Ruth C.; Sis. B.S.T.I.; Sarah G.L.*
- Levy, Anna  
918 S. Marshfield Ave.  
*Jun. A.M.N.J.O.H.*
- Levy, Arthur G.  
4320 Grand Blvd.  
*C.H.I.*
- Levy, Arthur G., Mrs.  
4320 Grand Blvd.  
*Joc. L.*
- Levy, Asher  
104 S. Michigan Ave.  
*C.H.I.*
- Levy, A.  
1700 W. Chicago Ave.  
*Tem. B.E.*
- Levy, A.  
2124 Alice Pl.  
*Su. C.C.*
- Levy, A.  
2116 Alice Pl.  
*Su. C.C.*
- Levy, A., Mrs.  
640 Sheridan Rd.  
*Lad. B-E.*
- Levy, A. C., Mrs.  
5404 Woodlawn Ave.  
*Coun. J.W.; Sarah G.L.*
- Levy, A. R., Mrs.  
5823 Michigan Ave.  
*C.H.I.W.A.*
- Levy, Beatrice, Miss  
6028 Drexel Ave.  
*Jun. A.M.A.*
- Levy, Burton, Mrs.  
5346 Indiana Ave.  
*Sis. B.S.T.I.*
- Levy, Bella  
5346 Indiana Ave.  
*Mich. R.L.I.W.S.O.*
- Levy, Belle  
631 Sheridan Rd.  
*Ber. A.L.*
- Levy, Ben. F.  
5172 Michigan Ave.  
*C.H.I.*
- Levy, Bessie  
2605 W. Division St.  
*Lad. A.M.H.L.*
- Levy, Benj. L., Mrs.  
3313 Douglas Blvd.  
*Coun. J.W.; Bar. H.W.C.; Wom. S.Z.C.; Inst. W.C.*
- Levy, Birdie  
5044 Prairie Ave.  
*Deb. J.*
- Levy, B., Mrs.  
1621 Magnolia Ave.  
*Bar. H.W.C.*
- Levy, B., Mrs.  
542 LaFayette Ave.  
*Lad. B-E.*
- Levy, B., Mrs.  
650 Grace St.  
*Lad. B-E.*
- Levy, B. M., Mrs.  
3408 W. 26th St.  
*Jew. E.A.W.C.*
- Levy, Chas.  
841 Oakdale Ave.  
*Tem. B-E.; Ger. L.I.O.F.S.I.*
- Levy, Chas., Mrs.  
841 Oakdale Ave.  
*Lad. B-E.; Will. W.W.C.; Bar. H.W.C.; Inst. W.C.*
- Levy, Chas., Mrs.  
4422 Vincennes Ave.  
*Sis. B.S.T.I.*
- Levy, Chas.  
2120 Alice Pl.  
*Su. C.C.; Moses M.C.*
- Levy, Chas., Mrs.  
928 Buena Park Tr.  
*Bar. H.W.C.*
- Levy, David, Mrs.  
5236 South Park Ave.  
*Deb.; Moth. A.; Sarah G.L.; Mai. W.*
- Levy, David R.  
4414 Grand Blvd.  
*Isaiah T.*
- Levy, David R., Mrs.  
4414 Grand Blvd.  
*Chic. W.A.; Joc. L.; C.H. I.W.A.; Moth. A.; Ruth C.*
- Levy, David S.  
622 S. State St.  
*Isaiah L.I.O.F.S.I.*
- Levy, Dila, Mrs.  
*C.H.I.W.A.; K.A.M.T.; Moth. A.; Chic. W.A. Coun. J.W.*
- Levy, D.  
2145 Augusta St.  
*Su. C.C.*
- Levy, D.  
729 E. 50th Pl.  
*Excel. L.I.O.F.S.I.*
- Levy, D. L., Mrs.  
921 Buena Ave.  
*Lad. A.T.S.*
- Levy, Ed, Mrs.  
1385 Milwaukee Ave.  
*Coun. J.W.*
- Levy, Ed  
842 LaFayette Pky.  
*Tem. B-E.*
- Levy, Ed, Mrs.  
842 LaFayette Pky.  
*Chic. I.A.; Will. W.W.C.; Bar. H.W.C.*



THE CHICAGO JEWISH COMMUNITY BLUE BOOK

- Levy, Edward, Mrs.  
4310 Grand Blvd.  
*Joc. L.; Chic. W.A.*
- Levy, Edward D.  
4310 Grand Ave.  
*Stan. C.*
- Levy, Emil, Mrs.  
4406 Michigan Ave.  
*Coun. J.W.*
- Levy, Emory J.  
4544 Ellis Ave.  
*Sinai T.*
- Levy, Emory J., Mrs.  
4544 Ellis Ave.  
*Chic. W.A.; Moth. A.*
- Levy, Etta  
6309 Champlain Ave.  
*Deb. J.*
- Levy, Eva  
5202 Prairie Ave.  
*Young W.A.J.C.R.S.*
- Levy, E., Mrs.  
5404 Woodlawn Ave.  
*Mai. W.*
- Levy, Fanny  
2934 Logan Blvd.  
*Bcr. A.L.*
- Levy, Felix A., Dr.  
561 Melrose St.  
*Chic. A.J.R.T.*
- Levy, Felix A., Mrs.  
561 Melrose St.  
*Coun. J.W.; Chic. A.J.R.T.; C.H.I.W.A.*
- Levy, F., Mrs.  
6016 Princeton Ave.  
*So. S.L.P.C.S.*
- Levy, Geo. S.  
105 W. Monroe St.  
*C.H.I.P.C.; Rav. C.*
- Levy, Gus B., Mrs.  
210 E. 60th St.  
*Sis. B.S.T.I.*
- Levy, G.  
5207 Prairie Ave.  
*Sis. O.A.*
- Levy, Harry, Mrs.  
5140 Michigan Ave.  
*Deb.; Isaiah W.C.; Coun. J.W.*
- Levy, Hattie, Mrs.  
2510 N. Kedzie Ave.  
*Lad. B-E.*
- Levy, Hazel  
5242 South Park Ave.  
*Deb. J.*
- Levy, Herbert H., Mrs.  
5609 Calumet Ave.  
*Moth. A.*
- Levy, Henry R.  
4540 Drexel Blvd.  
*B'Nai S.T.I.*
- Levy, Henry R., Mrs.  
4540 Drexel Blvd.  
*Sis. B.S.T.I.; Hun. C.S.W. A.*
- Levy, Henry D., Mrs.  
650 Grace St.  
*Bar. H.W.C.; Will. W.W. C.; Lad. A.T.S.*
- Levy, H. D., Mrs.  
650 Grace St.  
*Tem. S.*
- Levy, Hortense B., Miss  
4310 Grand Blvd.  
*Chic. W.A.*
- Levy, H., Mrs.  
5710 South Park Ave.  
*Isaiah W.C.*
- Levy, Ignatz  
721 S. Western Ave.  
*Unity L.O.K.O.J.*
- Levy, Ignatz  
2142 W. 12<sup>th</sup> St.  
*Unity L.O.K.O.J.*
- Levy, I., Mrs.  
1905 Byron St.  
*Lad. A.T.S.*
- Levy, I., Mrs.  
925 Newport Ave.  
*Will. W.W.C.*
- Levy, I. M.  
4643 Prairie Ave.  
*Gar. C.L.*
- Levy, Jacob  
5415 Prairie Ave.  
*B'Nai S.T.I.*
- Levy, Jacob, Mrs.  
5415 Prairie Ave.  
*Sis. B.S.T.I.*
- Levy, Jacob, Mrs.  
808 Eastwood Ave.  
*Bar. H.W.C.*
- Levy, James  
23rd and Michigan Ave.  
*C.H.I.*
- Levy, Jennie  
648 E. 50th St.  
*Deb. J.; Bar. H.C-W.*
- Levy, Jennie  
5168 Indiana Ave.  
*Isaiah S.*
- Levy, Joe  
1650 N. Rockwell St.  
*Har. L.O.K.O.J.*
- Levy, Jos.  
2513 N. Washtenaw Ave.  
*Tem. B.E.*
- Levy, Joseph F.  
5172 Michigan Ave.  
*C.H.I.*
- Levy, Joseph F., Mrs.  
5172 Michigan Ave.  
*Sarah G.L.*
- Levy, Joseph  
629 Stratford Pl.  
*Lad. A.T.S.*
- Levy, Jos. C., Mrs.  
5444 East View Pk.  
*Moth. A.*
- Levy, Julia, Mrs.  
5420 Prairie Ave.  
*Bar. H.W.C.*
- Levy, Julius B., Mrs.  
5254 Michigan Ave.  
*Moth. A.*
- Levy, J., Mrs.  
5347 Prairie Ave.  
*Will. W.W.C.*
- Levy, J., Mrs.  
4437 Malden St.  
*Lad. A.T.S.*
- Levy, J.  
808 Eastwood Ave.  
*Moses M.C.*
- Levy, J.  
648 E. 59th St.  
*Excel. L.I.O.F.S.I.*
- Levy, J. J., Mrs.  
359 E. 53rd St.  
*Sarah G.L.*
- Levy, Kate  
3154 Vernon Ave  
*Unity L.S.*
- Levy, Kate, Mrs.  
2510 N. Kedzie Ave.  
*Lad. B-E.; Tem. B-E.*
- Levy, Lehman, Mrs.  
4420 Michigan Ave.  
*Moth. A.*
- Levy, Leo  
2159 Addison Ave.  
*Ger. L.I.O.F.S.I.*
- Levy, Lizzie  
1650 N. Rockwell St.  
*Isaiah S.*
- Levy, Louis, Mrs.  
3110 Vernon Ave.  
*Will. W.W.C.*
- Levy, Louis  
5833 State St.  
*Ohare A.B.H.H.C.*
- Levy, L.  
2660 N. Halsted St.  
*Anshe E.C.*
- Levy, L., Mrs.  
6419 Sangamon St.  
*Will. W.W.C.*
- Levy, L., Mrs.  
3920 Grand Blvd.  
*Mai. W.*
- Levy, L. H., Mrs.  
210 E. 48th St.  
*Will. W.W.C.*
- Levy, Marguerite, Miss  
5336 Michigan Ave.  
*Sinai T.S.*
- Levy, Mark  
4559 Michigan Ave.  
*Sinai T.; C.H.I.*
- Levy, Mark, Mrs.  
4559 Michigan Ave.  
*Coun. J.W.; Mai. W.; Sinai T.S.; Chic. W.A.; Joc. L.; Sis. B.S.T.I.*
- Levy, Marie  
2948 W. 12th St.  
*Pride C.L.*
- Levy, Max, Mrs.  
2518 N. Spaulding Ave.  
*Tem. B-E.*
- Levy, Max, Mrs.  
5652 Prairie Ave.  
*Moth. A.; Isaiah W.C.*
- Levy, Max, Jr.  
2804 N. Halsted St.  
*Excel. L.I.O.F.S.I.*
- Levy, Max, Mrs.  
2804 N. Halsted St.  
*Will. W.W.C.*
- Levy, Max  
5742 Prairie Ave.  
*Excel. L.I.O.F.S.I.*
- Levy, Maxwell  
845 Rees St.  
*C.H.I.*
- Levy, Michael  
5417 Prairie Ave.  
*B'Nai S.T.I.*
- Levy, Morris F.  
648 Wrightwood Ave.  
*Tem. S.*
- Levy, Morris F., Mrs.  
538 Wrightwood Ave.  
*Bar. H.W.C.; Lad. A.T.S.*

THE CHICAGO JEWISH COMMUNITY BLUE BOOK

- Levy, M., Mrs.  
1329 Independence Blvd.  
*Jcw. C.R.S.*
- Levy, M., Mrs.  
20 Read Ct.  
*Lad. B-E.*
- Levy, M.  
4810 Prairie Ave.  
*Anshe E.C.*
- Levy, M.  
2310 Rice St.  
*Chom. L.*
- Levy, M. B., Mrs.  
357 E. 57th St.  
*Sis. B.S.T.I.*
- Levy, O., Mrs.  
3451 Douglas Blvd.  
*Ind. S.C.*
- Levy, Philip, Mrs.  
5174 Michigan Ave.  
*Bar. H.W.C.; Will. W.W.  
C.; Mai. W.*
- Levy, Robt.  
331 E. 47th St.  
*Isaiah T.*
- Levy, Robt., Mrs.  
331 E. 47th St.  
*Inf. A.*
- Levy, Robt., Mrs.  
4639 Prairie Ave.  
*Deb.*
- Levy, Rose  
3408 W. 26th St.  
*Lad. A.M.H.L.*
- Levy, Rosalie, Mrs.  
4854 Grand Blvd.  
*Coun. J.W.*
- Levy, Ruth  
2936 Logan Blvd.  
*Bar. H.C.-W.*
- Levy, R., Mrs.  
2006 Humboldt Blvd.  
*Lad. B-E.*
- Levy, R., Mrs.  
5306 Kenmore Ave.  
*Tem. B-E.*
- Levy, Sadie  
1544 W. 51st St.  
*Isaiah S.*
- Levy, Sam, Mrs.  
4941 Calumet Ave.  
*Bar. H.W.C.*
- Levy, Sam  
4941 Calumet Ave.  
*Isaiah T.*
- Levy, Sam, Mrs.  
4941 Calumet Ave.  
*Coun. J.W.; Isaiah W.C.;  
Will. W.W.C.*
- Levy, Sam  
6040 Drexel Ave.  
*Isaiah T.*
- Levy, Sam, Mrs.  
6040 Drexel Ave.  
*Coun. J.W.; Isaiah W.C.*
- Levy, Sam  
Westminster Bldg.  
*Isaiah T.; Stan. C.; C.H.I.*
- Levy, Sam  
7158 Vincennes Ave.  
*Chom. L.*
- Levy, Sam D.  
90 Board of Trade Bldg.  
*Isaiah L.I.O.F.S.I.*
- Levy, Sara  
1321 Wicker Park Ave.  
*Isaiah S.*
- Levy, Sarah  
6906 Lakewood Ave.  
*Mich. R.L.I.W.S.O.*
- Levy, Sidney S.  
5420 Prairie Ave.  
*Sinai T.*
- Levy, Simon, Mrs.  
640 Sheridan Rd.  
*Tem. B-E.*
- Levy, Simon, Mrs.  
640 Sheridan Rd.  
*Bar. H.W.C.*
- Levy, S'mon  
Lakota Hotel  
*Sinai T.*
- Levy, S'mon, Mrs.  
Lakota Hotel  
*Sinai T.S.; Isaiah W.C.;  
Bar. H.W.C.*
- Levy, Simon L.  
1149 Milwaukee Ave.  
*Col. L.I.O.F.S.I.*
- Levy, Simon  
53 E. Illinois St.  
*C.H.I.*
- Levy, Syd.  
5309 Woodlawn Ave.  
*Amity C.*
- Levy, Sol  
2006 Humboldt Blvd.  
*Tem. B-E.*
- Levy, Stella, Miss  
4928 Forrester Ave.  
*Deb. J.; Sinai T.S.*
- Levy, Susie  
4024 Indiana Ave.  
*Isaiah S.*
- Levy, S.  
1456 N. Fairfield Ave.  
*Tem. B-E.*
- Levy, S., Mrs.  
Terrace Hotel  
*Wom. J.C.A.*
- Levy, S., Mrs.  
711 Bowen Ave.  
*So. S.L.P.C.S.*
- Levy, S., Mrs.  
3339 South Park Ave.  
*So. S.L.P.C.S.*
- Levy, S. B., Mrs.  
931 Hyde Park Blvd.  
*Jcw. C.R.S.; B.M.Z.W.C.*
- Levy, S. S., Mrs.  
2936 Logan Blvd.  
*Moses M.L.A.*
- Levy, Theresa  
4422 Vincennes Ave.  
*Deb. J.*
- Levy, Wm.  
1696 Blue Island Ave.  
*Ger. L.I.O.F.S.I.*
- Levy, Yetta  
520 N. Homan Ave.  
*Isaiah S.; Unity L.S.*
- Levy, Mrs.  
1303 N. Maplewood Ave.  
*Lad. A.B.D.O.Z.C.*
- Levy, Mrs.  
1501 S. Hamlin Ave.  
*Amer. L.A.S.*
- Levy, Mrs.  
2910 W. 12th St.  
*Amer. L.A.S.*
- Levy, Mrs.  
1613 Clifton Park Ave.  
*Mai. W.*
- Lew, S.  
1676 N. Western Ave.  
*Jew. E.A.*
- Leway, F., Mrs.  
1400 Campbell Ave.  
*Wom. J.C.A.*
- Lewey, Alfred  
6016 Stony Island Ave.  
*B'Nai S.T.I.*
- Lewey, Alfred, Mrs.  
6016 Stony Island Ave.  
*Sis. B.S.T.I.; Chic. W.A.*
- Lewy, Isidore  
State and Adams St.  
*B'Nai S.T.I.*
- Lewy, Jay B.  
5050 Michigan Ave.  
*C.H.I.P.C.*
- Lewy, Jay B., Mrs.  
5050 Michigan Ave.  
*C.H.I.W.A.; Deb.; Mai. W.*
- Lewy, Mark, Mrs.  
5330 Hyde Park Blvd.  
*Mai. W.; Deb.; B'Nai S.T.  
I.*
- Lewy, Marx  
State and Adams St.  
*C.H.I.*
- Lewin, A.  
5322 Michigan Ave.  
*Excel. L.I.O.F.S.I.*
- Lewin, A., Mrs.  
5213 Indiana Ave.  
*Mai. W.*
- Lewin, Louis  
5350 Indiana Ave.  
*B'Nai S.T.I.; Excel. L.I.O.  
F.S.I.*
- Lewin, Louis, Mrs.  
5350 Indiana Ave.  
*Sarah G.L.; Coun. J.W.*
- Lewin, Nathan  
5350 Indiana Ave.  
*Jun. A.B.S.T.I.*
- Lewin, Sam, Mrs.  
5435 Indiana Ave.  
*Sis. B.S.T.I.*
- Lewin, Mrs.  
1246 N. Robey St.  
*Moses M.L.A.*
- Lewinsky, H., Mrs.  
4941 Michigan Ave.  
*Jcw. C.R.S.*
- Lewinsky, M., Mrs.  
4849 Forrester Ave.  
*Jew. C.R.S.; Wom. J.C.A.*
- Lewinsohn, David  
4735 Michigan Ave.  
*C.H.I.*
- Lewinsohn, Louis  
5168 Indiana Ave.  
*B'Nai S.T.I.*
- Lewinsohn, Lewis, Mrs.  
5168 Indiana Ave.  
*C.H.I.W.A.; Coun. J.W.;  
Sis. B.S.T.I.*
- Lewison, M., Mrs.  
3653 Douglas Blvd.  
*Jcw. C.R.S.*
- Lewinthal, Ph.  
722 Ashland Blvd.  
*Har. L.O.K.O.J.*

THE CHICAGO JEWISH COMMUNITY BLUE BOOK

- Lewis, Abraham C.  
4936 W. Monroe St.  
*Zion C.*
- Lewis, Abraham C., Mrs.  
4936 W. Monroe St.  
*Wom. S.Z.C.; Jew. C.R.S.;  
B.M.Z.W.C.*
- Lewis, Alice  
4237 Michigan Ave.  
*Deb. J.*
- Lewis, A. H., Mrs.  
5759 Michigan Ave.  
*Isaiah W.C.*
- Lewis, A. M.  
3156 Cambridge Ave.  
*Anshe E.C.*
- Lewis, Abe  
529 Franklin St.  
*C.H.I.*
- Lewis, A., Mrs.  
930 Ainslee Ave.  
*Will. W.W.C.; Lad. B-E.*
- Lewis, A. H.  
126 W. 37th St.  
*So. S.H.C.*
- Lewis, B.  
2249 N. Kedzie Blvd.  
*Moses M.C.*
- Lewis, C., Mrs.  
5511 Cornell Ave.  
*Isaiah W.C.*
- Lewis, Daniel  
6212 St. Lawrence Ave.  
*Isaiah T.*
- Lewis, Dave  
438 E. 62nd St.  
*So. S.J.M.C.*
- Lewis, Dave, Mrs.  
438 E. 62nd St.  
*Inf. A.*
- Lewis, Ed J.  
5501 Prairie Ave.  
*Excel. L.I.O.F.S.I.*
- Lewis, Esther  
4048 Grand Blvd.  
*Deb. J.*
- Lewis, Esther  
3229 Flournoy St.  
*Unity L.S.*
- Lewis, Ethel  
2520 Prairie Ave.  
*Deb. J.*
- Lewis, Etta  
2346 Walton St.  
*Lad. A.M.H.L.*
- Lewis, Eugene, Mrs.  
6224 Eberhardt Ave.  
*Chic. W.A.; Mai. W.; Joc.  
L.*
- Lewis, Evelyn, Miss  
4953 Vincennes Ave.  
*Young W.A.J.C.R.S.; Bar.  
H.C.W.; Deb. J.*
- Lewis, Frederick  
3804 Grand Blvd.  
*K.A.M.T.*
- Lewis, Frederick, Mrs.  
3804 Grand Blvd.  
*Moth. A.; Bar. H.W.C.;  
Coun. J.W.; Chic. W.A.;  
Joc. L.; Mai. W.*
- Lewis, George  
4953 Vincennes Ave.  
*Isaiah T.*
- Lewis, George, Mrs.  
4953 Vincennes Ave.  
*Moth. A.; Mai. W.; Isaiah  
W.C.*
- Lewis, Gussie  
2400 Kedzie Blvd.  
*Ber. A.L.*
- Lewis, Harry G.  
5845 Michigan Ave.  
*Isaiah T.*
- Lewis, Harry G., Mrs.  
5845 Michigan Ave.  
*Inf. A.*
- Lewis, Harry L.  
2634 Spaulding Ave.  
*North F.C.*
- Lewis, Henry, Mrs.  
5220 Michigan Ave.  
*Bar. H.W.C.; Sarah G.L.;  
Coun. J.W.*
- Lewis, Hulda  
6212 St. Lawrence Ave.  
*Unity L.S.*
- Lewis, H., Mrs.  
2310 N. Thomas St.  
*Jew. E.A.W.C.*
- Lewis, H.  
733 N. Carpenter St.  
*Jew. E.A.*
- Lewis, Irvin  
4944 Prairie Ave.  
*Jun. A.B.S.T.I.*
- Lewis, Israel  
1130 14th St.  
*Har. L.O.K.O.J.*
- Lewis, I.  
6651 Calumet Ave.  
*So. S.H.C.*
- Lewis, Jacob  
5712 Indiana Ave.  
*Young P.C.A.; So. S.J.M.C.*
- Lewis, Joe  
1215 Glenlake Ave.  
*Isaiah L.I.O.F.S.I.*
- Lewis, Joseph  
6048 S. May St.  
*Excel. L.I.O.F.S.I.*
- Lewis, Julius  
4064 Lincoln St.  
*Isaiah L.I.O.F.S.I.*
- Lewis, J., Mrs.  
2400 N. Kedzie Blvd.  
*Chic. I.A.*
- Lewis, J. D., Mrs.  
5107 S. Michigan Ave.  
*Will. W.W.C.*
- Lewis, J. L., Mrs.  
3943 W. 14th St.  
*B.M.Z.W.C.*
- Lewis, J. H., Mrs.  
5641 Maryland Ave.  
*C.H.I.W.A.; Coun. J.W.*
- Lewis, Lena  
5616 Indiana Ave.  
*Young W.A.J.C.R.S.*
- Lewis, Leon L.  
1620 Grand Blvd.  
*Sinai T.*
- Lewis, L., Mrs.  
1137 Independence Blvd.  
*Inst. W.C.*
- Lewis, L., Mrs.  
5339 Indiana Ave.  
*Sis. B.S.T.I.*
- Lewis, Mayme  
4237 Michigan Ave.  
*Deb. J.*
- Lewis, M. M., Mrs.  
4237 Michigan Ave.  
*Chic. A.C.J.C.R.A.*
- Lewis, N., Miss  
1237 W. 14th St.  
*Chic. A.C.J.C.R.A.*
- Lewis, Ora, Miss  
4237 Michigan Ave.  
*Deb. J.*
- Lewis, Rose, Miss  
5511 Cornell Ave.  
*Bar. H.W.C.; Jun. A.M.A.;  
Deb. J.; Fort. M.C.*
- Lewis, Rose, Miss  
2346 Walton St.  
*Zer. G.F.Z.S.*
- Lewis, Rose, Mrs.  
3059 Logan Blvd.  
*Will. W.W.C.*
- Lewis, R., Mrs.  
5062 Michigan Ave.  
*Mai. W.*
- Lewis, R.  
1020 Ashland Blvd.  
*Har. L.O.K.O.J.*
- Lewis, Sallie  
1138 S. Albany Ave.  
*North W.V.P.A.*
- Lewis, Selma  
5651 Calumet Ave.  
*Isaiah S.*
- Lewis, S.  
5712 Indiana Ave.  
*So. S.H.C.*
- Lewis, S., Mrs.  
5712 Indiana Ave.  
*Sis. O.A.*
- Lewis, S.  
932 Ainslie St.  
*Tem. B-E.*
- Lewis, Wm. L.  
5316 South Park Ave.  
*Isaiah T.*
- Lewis, Wm. L., Mrs.  
5316 South Park Ave.  
*Will. W.W.C.*
- Lewison, M., Dr.  
3653 Douglas Blvd.  
*Lawn. C.C.; Lawn. C.*
- Lewison, M., Mrs.  
3653 Douglas Blvd.  
*Lawn. C.C.*
- Lewison, M., Mrs.  
3127 W. 12th St.  
*Mai. W.*
- Lewison, S., Mrs.  
6433 Drexel Ave.  
*Will. W.W.C.*
- Lewkowitz, Samuel, Mrs.  
357 E. 53rd St.  
*Moth. A.*
- Lewy, Daniel, Mrs.  
6011 Calumet Ave.  
*Deb.*
- Lewy, H., Mrs.  
5100 Cornell Ave.  
*Mai. W.*
- Lewy, Irving  
3663 S. Wood St.  
*Ger. L.I.O.F.S.I.*
- Lewy, J. M.  
Republic Bldg.  
*B'Nai S.T.I.*
- Lewy, L. B.  
201 S. State St.  
*C.H.I.*

- Lewy, Max D.  
5306 East End Ave.  
*B'Nai S.T.I.; C.H.I.*
- Lewy, Stella  
1928 Forrestville Ave.  
*Young W.A.J.C.R.S.*
- Leyser, C.  
5649 Michigan Ave.  
*Israhel S.; Isaiah W.C.;  
Mosh A.; Coun. J.W.;  
Mai. W.*
- Leyser, L. A.  
6221 Vernon Ave.  
*Israhel T.*
- Lieberman, Isaac L.  
4830 Grand Blvd.  
*Sinai T.*
- Lieberman, Isaac L., Mrs.  
4830 Grand Blvd.  
*Chic. W.A.; Joc. L.; Coun.  
J.W.; Sinai T.S.*
- Libman, Ben  
1637 Millard Ave.  
*Jun. A.M.N.J.O.H.*
- Libman, M., Mrs.  
5435 Prairie Ave.  
*Wom. J.C.A.*
- Libman, R., Mrs.  
1427 Turner Ave.  
*I.W.A.*
- Lieschutz, I. H.  
4524 Grand Blvd.  
*Israhel T.*
- Lichstern, Adolph J.  
3736 Michigan Ave.  
*Sinai T.; Stan. C.*
- Lichstern, Isaac, Mrs.  
5615 Prairie Ave.  
*Joc. L.*
- Lichtenfeld, L., Mrs.  
1930 N. Oakley Blvd.  
*Chic. I.A.*
- Lichtenstadt, Chas.  
1646 N. Oakley Ave.  
*Tem. B-E.*
- Lichtenstadt, Chas., Mrs.  
1646 N. Oakley Ave.  
*Baby P.S.C.; LaT. B-E.;  
Hill. W.W.C.; Ber. A.L.*
- Lichtenstam, M.  
2733 Evergreen Ave.  
*B'Nai D.O.Z.A.*
- Lichtenstein, Julia, Mrs.  
178 Lamson Ave.  
*Hill. W.W.C.*
- Lichtenstein, Joseph, Mrs.  
5655 Indiana Ave.  
*Bar. H.W.C.; Hill. W.W.C.*
- Lichtenstein, Louis, Mrs.  
6322 Magnolia Ave.  
*Bar. H.W.C.; Lad. A.T.S.*
- Lichtenstein, M.  
2733 Evergreen Ave.  
*North W.Y.P.A.*
- Lichtenstein R., Miss  
Vincennes Hotel  
*Coun. J.W.*
- Lichtenstein, Simon, Mrs.  
1216 Winnemac Ave.  
*Bar. H.W.C.*
- Lichtman, Gissella  
2235 Thomas St.  
*North W.Y.P.A.*
- Lichtman, Mrs.  
1309 S. Miller Ave.  
*Ind. S.C.*
- Lichtman, Mrs.  
1010 Robey St.  
*Ind. S.C.*
- Lichtner, Bertha, Miss  
371 E. 53rd St.  
*Jun. A.B.S.T.I.*
- Lichtstern, A. J., Mrs.  
3736 Michigan Ave.  
*Ruth C.*
- Lichstern, L.  
4752 Forrestville Ave.  
*Excell. L.I.O.F.S.I.*
- Lickerman, Nathan  
910 Fisher Bldg.  
*Young P.C.A.*
- Lideman, M., Mrs.  
3245 Douglas Blvd.  
*Mai. W.*
- Lidov, Samuel, Mrs.  
1407 Addison St.  
*Bar. H.W.C.*
- Lidschin, I.  
1329 S. Troy St.  
*Lawn. C.*
- Lidschin, I., Mrs.  
1329 S. Troy St.  
*Jew. C.R.S.*
- Lidsky, Abraham  
1020 Ashland Blvd.  
*C.H.I.*
- Lidsky, I., Mrs.  
1020 Ashland Blvd.  
*Inst. W.C.; Ind. S.C.*
- Liebenstein, Albert  
Chicago Beach Hotel  
*C.H.I.*
- Liebenstein, Augustus M.  
5224 Ingleside Ave.  
*Sinai T.; C.H.I.; Rav. C.*
- Liebenstein, Augustus M.,  
Mrs.  
5224 Ingleside Ave.  
*Chic. W.A.; Joc. L.; Coun.  
J.W.*
- Liebenstein, A. M., Mrs.  
4733 Forrestville Ave.  
*Coun. J.W.*
- Liebenstein, Charles, Mrs.  
4361 Greenwood Ave.  
*Sinai T.S.; Coun. J.W.;  
Joc. L.*
- Liebenstein, Charles A., Mrs.  
4616 Vincennes Ave.  
*Sinai T.S.*
- Liebenstein, Edna J., Miss  
5137 Ell's Ave.  
*Sinai T.S.*
- Liebenstein, Harold E.  
4809 Forrestville Ave.  
*Rav. C.*
- Liebenstein, Harold E., Mrs.  
4809 Forrestville Ave.  
*Ruth C.; Chic. W.A.*
- Liebenstein, J.  
1812 W. 13th St.  
*Chic. L.O.K.O.J.*
- Liebenstein, Max J.  
5137 Ell's Ave.  
*Sinai T.; Rav. C.; C.H.I.*
- Liebenstein, Max J., Mrs.  
5137 Ell's Ave.  
*Sinai T.; Joc. L.; Moth.  
A.; Coun. J.W.; Chic. W.A.*
- Liebenstein, Oscar  
639 E. 50th Pl.  
*C.H.I.*
- Liebenstein, Oscar, Mrs.  
639 E. 60th Pl.  
*Chic. W.A.*
- Liebenstein, Ruth, Miss  
5447 Cornell Ave.  
*Chic. W.A.*
- Liebenstein, Sam, Mrs.  
5447 Cornell Ave.  
*Mai. W.*
- Liebenstein, Sigmund L.  
4826 Greenwood Ave.  
*Sinai T.; C.H.I.*
- Liebenstein, Sig. L., Mrs.  
4826 Greenwood Ave.  
*Sinai T.S.; Joc. L.; Coun.  
J.W.; Chic. W.A.*
- Liebenstein, S. A.  
234 S. Franklin St.  
*C.H.I.; Sinai T.*
- Liebhenthal, David, Dr.  
31 N. State St.  
*C.H.I.*
- Liebhenthal, Ruth, Miss  
4453 Vincennes Ave.  
*Sinai T.S.*
- Lieber, Albert  
Elms Hotel  
*Sinai T.*
- Lieberman, Edith  
5216 Michigan Ave.  
*Deb. J.*
- Lieberman, Fannette  
946 Sheridan Rd.  
*Bar. H.C.W.*
- Lieberman, Florence  
5149 Prairie Ave.  
*Unity L.S.*
- Lieberman, H.  
3852 W. Lake St.  
*Chic. L.O.K.O.J.*
- Lieberman, H., Mrs.  
3401 Douglas Blvd.  
*Wom. L.A.; Jew. C.R.S.*
- Lieberman, Ike  
432 E. 45th St.  
*C.H.I.; So. S.J.M.C.*
- Lieberman, Ike, Mrs.  
432 E. 45th St.  
*B.M.Z.W.C.*
- Lieberman, I., Mrs.  
4830 Grand Blvd.  
*Ruth C.*
- Lieberman, Jacob  
912 Westminster Bldg.  
*C.H.I.*
- Lieberman, Jacob H.  
3401 Douglas Blvd.  
*Jun. A.M.N.J.O.H.; Lawn.  
C.C.*
- Lieberman, Joseph  
3401 Douglas Blvd.  
*Lawn. C.C.*
- Lieberman, Joseph L.  
5824 Michigan Ave.  
*C.H.I.*
- Lieberman, Joseph L., Mrs.  
5824 Michigan Ave.  
*Coun. J.W.; Mo. W.; Hun.  
C.S.W.A.; B.M.Z.W.C.*
- Lieberman, L.  
1258 Wells St.  
*B.M.Z.W.C.*
- Lieberman, Mildred  
2102 W. Div'sion St.  
*North W.Y.P.A.; B'Nai  
D.O.Z.A.*

- Lieberman, Moses M.  
5216 Michigan Ave.  
*C.H.I.*
- Lieberman, Moses M., Mrs.  
5216 Michigan Ave.  
*Deb.; Coun. J.W.; Isaiah W.C.; Mai. W.; B.M.Z. W.C.*
- Lieberman, N.  
4138 Clarendon Ave.  
*Tem. S.*
- Lieberman, S.  
2130 Cleveland Ave.  
*Sarah L.S.H.; B.M.Z.W.C.; Jew. C.R.S.*
- Lieberman, Zalig  
2970 Archer Ave.  
*Ill. L.O.K.O.J.*
- Lieberman, Mrs.  
1657 Central Park Ave.  
*Ind. S.C.*
- Lieberman, Mrs.  
569 E. 45th St.  
*So. S.L.P.C.S.*
- Liebman, A. J.  
1245 Carmen Ave.  
*Tem. S.*
- Liebman, A. J., Mrs.  
1245 Carmen Ave.  
*Bar. H.W.C.; Lad. A.T.S.; Mai. W.*
- Liebman, Charles  
3421 W. Adams St.  
*Zion C.*
- Liebman, Charles, Mrs.  
3421 W. Adams St.  
*Wom. S.Z.C.; Jew. C.R.S.*
- Liebman, Herman  
519 Wellington Ave.  
*Tem. S.*
- Liebman, Herman, Mrs.  
519 Wellington Ave.  
*C.H.I.W.A.; Bar. H.W.C.; Joc. L.; Lad. A.T.S.*
- Liebman, Rose  
5435 Prairie Ave.  
*Isaiah S.*
- Lebowitch, Mrs.  
3123 Douglas Blvd.  
*Ind. S.C.*
- Liebschutz, Silas, Mrs.  
Chicago Beach Hotel  
*Chic. W.A.; Moth. A.; Joc. L.; C.H.I.W.A.; Coun. J.W.*
- Liebshutz, G. D.  
4801 Indiana Ave.  
*K.A.M.T.*
- Liebshutz, Maurice  
205 E. 37th St.  
*C.H.I.*
- L'ederman, Isadore  
2906 Jackson Blvd.  
*Star. L.O.K.O.J.; Lawn. C.; Zion C.*
- Liederman, Isadore, Mrs.  
2906 Jackson Blvd.  
*Wom. S.Z.C.; Mai. W.*
- Liederman, Mendell  
2637 Evergreen Ave.  
*Star. L.O.K.O.J.*
- Liepsin, B., Miss  
2715 Potomac Ave.  
*Zer. G.F.Z.S.*
- Lieser, Benj., Mrs.  
5830 Michigan Ave.  
*Moth. A.*
- Lieberman, Julius E.  
1343 S. Sangamon St.  
*Y.M.H.A.*
- Lifschitz, Esther  
1425 B. Washtenaw Ave.  
*Lad. A.M.H.L.*
- Lifshitz, A.  
2312 Thomas St.  
*Mich. R.L.I.W.S.O.*
- Light, Anna  
1100 San Francisco Ave.  
*New C.L.O.K.O.J.*
- Lighter, Mrs.  
3345 W. 13th St.  
*Good W.W.*
- Lil enfeld, Eugene W., Mrs.  
5247 University Ave.  
*Sinai T.S.; Chic. W.A.; Joc. L.*
- Lilienfeld, Edward D.  
Wilmette, Ill.  
*Sinai T.; C.H.I.*
- Lilienfeld, Edward D., Mrs.  
Wilmette, Ill.  
*C.H.I.W.A.; Sinai T.S.; Chic. W.A.; Joc. L.; Ruth C.; Coun. J.W.*
- Lilienthal, E. W., Mrs.  
5247 Lexington Ave.  
*C.H.I.*
- Lilienthal, Sigmund  
1330 Avers Ave.  
*Jun. A.M.N.J.O.H.*
- Lilienthal, S., Mrs.  
5207 Calumet Ave.  
*Will. W.W.C.*
- Lilicnfeld, Theo.  
5012 Michigan Ave.  
*C.H.I.*
- Lilicnfeld, Theo., Mrs.  
5012 Michigan Ave.  
*Sarah G.L.; Isaiah W.C.*
- Lilienfeld, Wm., Mrs.  
5634 South Park Ave.  
*Joc. L.; Sinai T.; C.H.I.*
- Lindauer, B., Mrs.  
4619 Michigan Ave.  
*Coun. J.W.*
- Lindauer, Lillian  
6147 South Park Ave.  
*Bar. H.C.W.*
- Lindauer, Lottie, Miss  
4619 Michigan Ave.  
*Chic. W.A.*
- Lindauer, M., Mrs.  
5958 South Park Ave.  
*Inf. A.*
- Lindenberger, Henry  
7237 Luella Ave.  
*C.H.I.*
- Lindenberger, Henry, Mrs.  
7237 Luella Ave.  
*Joc. L.; Ruth C.*
- Lindenthal, H. M.  
4553 Ellis Ave.  
*Isaiah T.; Anshe E.C.; Isaiah L.I.O.F.S.I.*
- Lindenthal, H. M., Mrs.  
4553 Ellis Ave.  
*Deb.; Isaiah W.C.*
- Lindenthal, Solomon C.  
4906 Vincennes Ave.  
*Gar. C.L.; Isaiah T.; C.H.I.*
- Lindenthal, Wm. L.  
5137 Ellis Ave.  
*Isaiah T.*
- Lindenthal, Solomon C., Mrs.  
4906 Vincennes Ave.  
*Moth. A.; Coun. J.W.; Isaiah W.C.; Sarah G.L.*
- Lindenthal, Wm. L., Mrs.  
5137 Ellis Ave.  
*Isaiah W.C.*
- Linder, Abe I.  
3212 Hirsch St.  
*North. F.C.*
- Linder, M. B.  
2717 Crystal St.  
*Har. L.O.K.O.J.*
- Lindernau, Frieda, Miss  
1338 S. Spaulding Ave.  
*Lib. C.*
- Lingheim, L., Mrs.  
4456 Vincennes Ave.  
*Isaiah T.*
- Lindheimer, J., Mrs.  
4856 Grand Blvd.  
*Isaiah W.C.; Joc. L.*
- Lindner, A., Mrs.  
1313 Cornelia Ave.  
*Coun. J.W.; Isaiah W.C.*
- Lindner, Harry, Mrs.  
4524 N. Racine Ave.  
*Bar. H.W.C.; Lad. A.T.S.*
- Lindner, Herman  
3542 Douglas Blvd.  
*Unity L.O.K.O.J.*
- Lindner, Herman, Mrs.  
3542 Douglas Blvd.  
*Ind. S.C.; Jew. C.R.S.*
- Lindner, N., Mrs.  
834 Bradley Pl.  
*Lad. A.T.S.*
- Lindon, Harry, Mrs.  
1140 Central Park Ave.  
*Deb.*
- Lindon, H., Mrs.  
5021 Indiana Ave.  
*Will. W.W.C.*
- Lindon, Mattie  
5129 Prairie Ave.  
*Deb. J.*
- Lindy, Max, Mrs.  
3007 Logan Blvd.  
*Will. W.W.C.; Baby P.S.C.*
- Linenthal, Dorothy  
3515 Jackson Blvd.  
*Bar. H.C.W.*
- Linenthal, Julius  
3612 Douglas Blvd.  
*C.H.I.*
- Linekin, R., Miss  
1122 S. Winchester Ave.  
*Lit. D.C.*
- Linewitzky, A., Mrs.  
2534 Cortez St.  
*Mai. W.*
- Linick, Adolph  
4743 Drexel Blvd.  
*C.H.I.; B'Nai S.T.I.*
- Linick, Adolph, Mrs.  
4743 Drexel Blvd.  
*Sis. B.S.T.I.; Moth. A.*
- Lin'ck, A.  
6217 South Park Ave.  
*Jun. A.B.S.T.I.*
- Lin'ck, El's, Mrs.  
4743 Drexel Blvd.  
*Jun. A.B.S.T.I.*
- Lin'ck, B. J.  
1422 N. Hoyne Ave.  
*Zer. G.F.Z.S.*

THE CHICAGO JEWISH COMMUNITY BLUE BOOK

- Link, W.  
1422 N. Hoyne Ave.  
*Zer. G.F.Z.S.*
- Lintz, Joseph, Mrs.  
2736 Potomac Ave.  
*Will. W.W.C.*
- Lionhardt, Edmund, Mrs.  
1907 N. Keeler Ave.  
*Bar. H.W.C.*
- Lipa, I., Miss  
1411 Washburne Ave.  
*Chic. A.C.J.C.R.A.*
- Lipcovitz, Jacob  
2130 Stave St.  
*North F.C.*
- Lipcovitz, Oscar S.  
2130 S. Stave St.  
*Young P.C.A.; North F.C.*
- Lipfschulz, I., Mrs.  
3904 Calumet Ave.  
*Lad. A.C.*
- Lipinsky, H., Mrs.  
652 E. 44th St.  
*Lad. S.B.J.C.*
- Lipkin, Mrs.  
2910 W. 12th St.  
*Amer. L.A.S.*
- Lipkowitz, S., Mrs.  
3130 Palmer Sq.  
*Jew. E.A.W.C.*
- Lipman, A., Mrs.  
1109 N. Sacramento Ave.  
*Wom. J.C.A.*
- Lipman, Carrie  
5750 South Park Ave.  
*Deb. J.*
- Lipman, Cora E.  
5542 Michigan Ave.  
*Isaiah S.*
- Lipman, Gabriel, Mrs.  
5827 Calumet Ave.  
*Sis. B.S.T.I.*
- Lipman, Gus.  
5750 South Park Ave.  
*Excl. L.I.O.F.S.I.*
- Lipman, Gus, Mrs.  
5750 South Park Ave.  
*Sarah G.L.; Coun. J.W.*
- Lipman, Harry  
2942 Gordon Ave.  
*Pride C.L.*
- Lipman, H. M.  
3334 Douglas Blvd.  
*Lawn. C.; Pride C.L.*
- Lipman, H. M., Mrs.  
3334 Douglas Blvd.  
*West. S.L.I.R.S.; Will. W.W.C.*
- Lipman, Harry, Mrs.  
2942 Ellis Ave.  
*West. S.L.I.R.S.*
- Lipman, Louis, Mrs.  
1131 Milwaukee Ave.  
*Chic. I.A.*
- Lipman, M. C.  
1331 S. Avers Ave.  
*Lawn. C.C.*
- Lipman, M. C., Mrs.  
1331 S. Avers Ave.  
*Lawn. C.C.*
- Lipman, Marie, Mrs.  
3334 Douglas Blvd.  
*Pride C.L.; Ind. S.C.*
- Lipman, M., Mrs.  
1310 N. Kedzie Ave.  
*B.M.Z.W.C.*
- Lipman, Sam  
1310 N. Kedzie Ave.  
*Ill. L.O.K.O.J.*
- Lipnitzky, G.  
1433 N. Wood St.  
*Lad. A.M.H.L.*
- Lipp, Mrs.  
5253 Prairie Ave.  
*So. S.L.P.C.S.*
- Lippa, Fannie  
5608 Michigan Ave.  
*Young W.A.J.C.R.S.*
- Lippa, I., Mrs.  
6205 Rhodes Ave.  
*Baby P.S.C.; So. S.L.P.C.S.*
- Lippa, Louis  
4063 S. La Salle St.  
*So. S.J.M.C.*
- Lippard, Minnie  
200 E. 53rd St.  
*Isaiah S.*
- Lippe, Harry, Mrs.  
627 E. 45th St.  
*Isaiah W.C.*
- Lippe, Zach  
5118 Greenwood Ave.  
*Sinai T.*
- Lippe, Zach, Mrs.  
5188 Greenwood Ave.  
*Moth. A.; Sarah G.L.; Sinai T.S.*
- Lippert, A. S., Mrs.  
500 S. Halsted St.  
*Jea. C.R.S.*
- Lippert, M.  
9017 Commercial Ave.  
*B'Nai S.T.I.*
- Lippert, M., Mrs.  
9017 Commercial Ave.  
*Sis. B.S.T.I.*
- Lippert, Rudolph, Mrs.  
2827 Cambridge Ave.  
*Coun. J.W.; Wom. L.A.; Jew. C.R.S.; B.M.Z.W.C.*
- Lippert, Stella, Miss  
9017 Commercial Ave.  
*Jun. A.B.S.T.I.*
- Lippitz, David  
1231 S. Kedzie Ave.  
*Y.M.H.A.*
- Lippman, Bettie, Mrs.  
4634 Drexel Blvd.  
*Isaiah W.C.*
- Lippman, J., Mrs.  
6331 South Ashland Ave.  
*Sis. B.S.T.I.*
- Lippman, Maurice P.  
3650 Greshaw St.  
*North. F.C.*
- Lippman, Rose  
1247 Winnemac Ave.  
*Anshe E.C.*
- Lippman, Sophia  
1247 Winnemac Ave.  
*Anshe E.C.*
- Lipschiz, Marian  
1024 N. Robey St.  
*B'Nai D.O.Z.A.*
- Lipschulch, Geo., Dr.  
920 Ashland Blvd.  
*Har. L.O.K.O.J.*
- Lipschultz, L.  
1236 N. Western Ave.  
*Zer. G.F.Z.S.*
- Lipschutz, I. H.,  
3902 Calumet Ave.  
*Chic. L.O.K.O.J.*
- Lipsey, Ralph, Mrs.  
6043 Prairie Ave.  
*Sis. B.S.T.I.*
- Lipshitz, H.  
2656 Thomas St.  
*Mich. R.L.I.W.S.O.*
- Lipsitz, E., Mrs.  
1425 N. Washtenaw Ave.  
*B.M.Z.W.C.*
- Lipsitz, Sadie  
2412 Thomas St.  
*North. W.Y.P.A.*
- Lipski, S., Mrs.  
5848 Michigan Ave.  
*Coun. J.W.*
- Lipski, Fanny G.  
5350 Prairie Ave.  
*Unity L.S.*
- Lipsky, Abe H.  
2642 Crystal St.  
*Y.M.H.A.*
- Lipsky, Harry  
4822 S. Michigan Ave.  
*C.H.I.*
- Lipsky, Harry, Mrs.  
4822 S. Michigan Ave.  
*Mai. W.; So. S.J.M.C.*
- Lipsitz, Rae, M'ss  
1332 S. Troy St.  
*Lawn. C.C.*
- Lipson, Isaac B.  
Ft. Dearborn Bldg.  
*C.H.I.; Isaiah T.; Rav. C.*
- Lipson, Sarah, Mrs.  
4947 Vincennes Ave.  
*Ruth C.; Mai. W.; Deb.; Coun. J.W.; Isaiah W.C.; B.M.Z.W.C.*
- Lipson, S.  
1242 St. Louis Ave.  
*Jew. E.A.*
- List, Edw.  
615 E. 36th St.  
*C.H.I.*
- Litchen, Mrs.  
1329 S. Troy St.  
*West. S.L.I.R.S.*
- Lite, Mrs.  
1947 Fowler St.  
*Jew. E.A.W.C.*
- Litow, Abe  
1512 Montrose Ave.  
*Jun. A.M.N.J.O.H.; Y.M.H.A.*
- Litt, David C., Mrs.  
5636 South Park Ave.  
*Sarah G.L.; Will. W.W.C.; Deb.*
- Litt, Etta, Mrs.  
Chicago Beach Hotel  
*Coun. J.W.*
- Litt, Henrietta  
5924 Indiana Ave.  
*Unity L.S.*
- Litt, J. S., Mrs.  
3751 Michigan Ave.  
*Will. W.W.C.*
- Litt, Solomon, Mrs.  
Chicago Beach Hotel  
*Moth. A.; Isaiah W.C.; Sarah G.L.; Isaiah T.*

THE CHICAGO JEWISH COMMUNITY BLUE BOOK

- Littlestone, R., Mrs.  
2629 Evergreen Ave.  
*Jew. E.A.W.C.*
- Littman, L., Mrs.  
5418 S. Michigan Ave.  
*Wom. L.A.; Jew. C.R.S.;  
Mai. W.*
- Litvin, Esther  
928 S. Ashland Blvd.  
*Jun. A.M.N.J.O.H.*
- Litwin, Marie  
1342 Springfield Ave.  
*Jun. A.M.N.J.O.H.*
- Litz, Ruth  
1412 N. Claremont Ave.  
*B'Nai B.O.Z.A.*
- Litz, Samuel Y.  
2013 W. Congress St.  
*Unity L.O.K.O.J.*
- Lively, Lillian, Miss  
1256 Turner Ave.  
*I.W.A.*
- Livingston, Alfred, Mrs.  
5205 Greenwood Ave.  
*Joc. L.*
- Livingston, Anna  
550 North Ave.  
*Hum. L.A.S.*
- Livingston, A. H., Mrs.  
525 Surf St.  
*Lad. A.T.S.*
- Livingston, Bertha, Mrs.  
Lakota Hotel.  
*C.H.I.W.A.; Sis. B.S.T.I.;  
Mai. W.; Joc. L.; Coun.  
J.W.*
- Livingston, Chas. G.  
Lakota Hotel  
*B'Nai S.T.I.*
- Livingston, Charles G., Mrs.  
Lakota Hotel  
*Chic. W.A.; Joc. L.; Coun.  
J.W.; Sis. B.S.T.I.; C.H.  
I.W.A.*
- Livingston, D., Mrs.  
Vincennes Hotel  
*Will. W.W.C.*
- Livingston, Edith, Miss  
4559 Michigan Ave.  
*Jun. A.M.A.; Deb. J.*
- Livingston, Esther  
349 E. 58th St.  
*Unity L.S.*
- Livingston, E., Mrs.  
5323 Calumet Ave.  
*Sis. B.S.T.I.*
- Livingston, Hattie, Mrs.  
Lakota Hotel  
*Mai. W.; Ruth C.*
- Livingston, Helen, Miss  
4340 Michigan Ave.  
*Jun. A.M.A.*
- Livingston, Irwin I.  
5139 Drexel Blvd.  
*Ruth C.; Sinai T.*
- Livingston, Irwin I., Mrs.  
5139 Drexel Blvd.  
*Chic. W.A.*
- Livingston, I., Mrs.  
3444 Elaine Pl.  
*Anshe E.S.*
- Livingston, Jennie, Miss  
5242 Prairie Ave.  
*Sis. B.S.T.I.*
- Livingston, John, Mrs.  
422 Calumet Ave.  
*Sis. B.S.T.I.*
- Livingston, Julian  
4340 Michigan Ave.  
*B'Nai S.T.I.; C.H.I.;  
Stan. C.*
- Livingston, J.  
4907 Prairie Ave.  
*B'Nai S.T.I.*
- Livingston, Louis, Mrs.  
4340 Michigan Ave.  
*Bar. H.W.C.; Coun. J.W.;  
Deb.*
- Livingston, Louis, Mrs.  
4559 Michigan Ave.  
*Sis. B.S.T.I.; Coun. J.W.;  
Deb.*
- Livingston, Louis, Mrs.  
4163 Drexel Ave.  
*Mai. W.*
- Livingston, L., Jr.  
3102 LaSalle St.  
*B'Nai S.T.I.*
- Livingston, Max  
315 E. 47th St.  
*C.H.I.*
- Livingston, Max  
5217 Greenwood Ave.  
*C.H.I.*
- Livingston, Max, Mrs.  
5217 Greenwood Ave.  
*Coun. J.W.; Moth. A.;  
C.H.I.W.A.; Chic. W.A.*
- Livingston, Max  
5020 Grand Blvd.  
*K.A.M.T.*
- Livingston, Max, Mrs.  
5020 Grand Blvd.  
*Chic. W.A.*
- Livingston, Max, Mrs.  
5005 Drexel Blvd.  
*Mai. W.*
- Livingston, Milton  
4340 Michigan Ave.  
*B'Nai S.T.I.; C.H.I.*
- Livingston, Milton L., Mrs.  
4837 Michigan Ave.  
*Joc. L.; Moth. A.*
- Livingston, Milton, Mrs.  
527 Oakwood Blvd.  
*Sis. B.S.T.I.*
- Livingston, Mollie  
4423 Calumet Ave.  
*Bar. H.C.W.*
- Livingston, Rebecca, Mrs.  
4340 Michigan Ave.  
*Sis. B.S.T.I.*
- Livingston, Ruth, Miss  
4736 Michigan Ave.  
*Jun. A.B.S.T.I.*
- Livingston, Sigmund  
Bloomington, Ill.  
*Stan. C.*
- Livingston, Sigmund G.  
5026 Grand Blvd.  
*B'Nai S.T.I.; C.H.I.*
- Livingston, Sigmund G., Mrs.  
5026 Grand Blvd.  
*Joc. L.; Chic. N.A.; Coun.  
J.W.*
- Livingston, Wm. J.  
336 N. Michigan Ave.  
*C.H.I.*
- Livshis, M.  
3033 Logan Blvd.  
*Jew. E.A.*
- Livshis, M., Mrs.  
3033 Logan Blvd.  
*Jew. E.A.*
- Loharoff, L., Mrs.  
2900 W. Jackson Blvd.  
*Mai. W.*
- Lobell, Mrs.  
22 E. 54th St.  
*Lad. A.B.D.O.Z.C.*
- Loberoff, H., Mrs.  
1256 Independence Blvd.  
*Mai. W.*
- Locke, J. H.  
4506 Prairie Ave.  
*Wom. J.C.A.; Lad.A.C.*
- Loder, S. K., Mrs.  
4307 Grand Blvd.  
*Wom. J.C.A.; Jew. C.R.S.;  
Coun. J.W.; B.M.Z.W.C.*
- Loeb, Adoph, Mrs.  
5125 Ellis Ave.  
*Joc. L.; Coun. W.*
- Loeb, Adolph, Mrs.  
4346 N. Hermitage Ave.  
*Joc. L.*
- Loeb, Albert H.  
5017 Ell's Ave.  
*Sinai T.; Stan. C.; Rav.  
C.; C.H.I.*
- Loeb, Albert H., Mrs.  
5017 Ellis Ave.  
*Coun. J.W.; C.H.I.W.A.;  
Ruth C.; C.H.I.; Moth.  
A.; Chic. W.A.; Jew. C.  
R.S.; Sarah G.L.*
- Loeb, Arthur H.  
1504 Harris Trust Bldg.  
*Sinai T.; C.H.I.; Stan. C.;  
Rav. C.; C.H.I.P.C.*
- Loeb, A. C., Mrs.  
5222 Michigan Ave.  
*Mai. W.*
- Loeb, Beatrice, Miss  
Grand Hotel  
*Jun. A.B.S.T.I.*
- Loeb, Bertha, Miss  
Metropole Hotel  
*Will. W.W.C.; C.H.I.W.  
A.; Chic. W.A.; Coun.  
J.W.; C.H.I.P.C.*
- Loeb, Charles I., Mrs.  
5834 South Pk. Ave.  
*C.H.I.; B'Nai S.T.I.*
- Loeb, Chas. I., Mrs.  
5834 South Pk. Ave.  
*Sis. B.S.T.I.; Coun. J.W.;  
Mai. W.; Joc. L.*
- Loeb, Clarice  
4317 Vincennes Ave.  
*Deb. J.; Chic. W.A.; Jun.  
A.M.A.*
- Loeb, C. I., Mrs.  
Grand Hotel  
*Inf. A.*
- Loeb, David, Mrs.  
4931 Prairie Ave.  
*Mai. W.; Coun. J.W.*
- Loeb, Emanuel  
5401 Harper Ave.  
*C.H.I.*

- Loeb, Emanuel, Mrs.  
5401 Harper Ave.  
*Isaiah W.C.; Chic. W.A.;  
Joc. L.*
- Loeb, Emanuel, Mrs.  
1044 Lawrence Ave.  
*Bar. H.W.C.*
- Loeb, Fred  
4932 Grand Blvd.  
*C.H.I.; K.A.M.T.*
- Loeb, Fred, Mrs.  
4932 Grand Blvd.  
*Coun. J.W.; Moth. A.;  
Sinai T.; C.H.I.W.A.;  
Sinai T.S.; Chic. W.A.;  
Deb.*
- Loeb, Hamilton  
4847 Lake Pk. Ave.  
*C.H.I.*
- Loeb, Hannah  
5810 South Pk. Ave.  
*Young W.A.J.C.R.S.*
- Loeb, Herbert A.  
4743 Forrestville Ave.  
*Sinai T.; Stan. C.; C.H.I.;  
Rav. C.*
- Loeb, Herbert A., Mrs.  
4743 Forrestville Ave.  
*Coun. J.W.; Joc. L.; Sinai  
T.S.; Ruth C.; C.H.I.W.  
A.; Moth. A.; Chic. W.A.*
- Loeb, Herman, Mrs.  
419 E. 44th St.  
*Coun. J.W.; Sarah G.L.;  
Isaiah W.C.*
- Loeb, Hugo D.  
30 N. LaSalle St.  
*C.H.I.*
- Loeb, I.  
2243 Kedzie Blvd.  
*Sarah L.S.H.*
- Loeb, Isaac A.  
822 Ashland Blk.  
*Isaiah T.*
- Loeb, I.  
155 S. Clark St.  
*Excl. L.I.O.F.S.I.*
- Loeb, Jacob M.  
4847 Lake Pk. Ave.  
*C.H.I.; Sinai T.; Rav. C.;  
Stan. C.*
- Loeb, Jacob M., Mrs.  
4847 Lake Pk. Ave.  
*C.H.I.; C.H.I.W.A.; Ruth  
C.; Coun. J.W.; C.H.I.P.  
C.; Sinai T.S.; Moth. A.;  
Chic. W.A.; Sarah G.L.*
- Loeb, James I.  
4530 Oakenwald Ave.  
*Sinai T.; C.H.I.; Rav. C.;  
Stan. C.*
- Loeb, James I., Mrs.  
4530 Oakenwald Ave.  
*Sinai T.S.; Chic. W.A.*
- Loeb, Jennie, Miss  
4631 Indiana Ave.  
*Coun. J.W.*
- Loeb, Johanne, Mrs.  
924 E. 50th St.  
*Sinia T.S.; Mai. W.; Coun.  
J.W.; C.H.I.W.A.; Joc.  
L.; Ruth C.; Sarah G.L.;  
Moth. A.; Will. W.W.C.;  
Bar. H.W.C.; Jew. C.R.S.*
- Loeb, Julius  
4631 Lake Pk. Ave.  
*Rav. C.; C.H.I.*
- Loeb, Julius, Mrs.  
4631 Lake Pk. Ave.  
*Chic. W.A.; C.H.I.W.A.;  
Sarah G.L.; Coun. J.W.*
- Loeb, Lawrence, Mrs.  
5312 South Pk. Ave.  
*Bar. H.W.C.; Will. W.W.C.*
- Loeb, Leo A.  
4603 Woodlawn Ave.  
*Rav. C.; C.H.I.; Sinai T.*
- Loeb, Leo A., Mrs.  
4603 Woodlawn Ave.  
*Chic. W.A.; C.H.I.W.A.*
- Loeb, Levi, Mrs.  
6237 Champlain Ave.  
*Will. W.W.C.*
- Loeb, Ludwig M., Mrs.  
4529 Michigan Ave.  
*Chic. W.A.*
- Loeb, Maurice W., Mrs.  
5227 Dorchester Ave.  
*Joc. L.*
- Loeb, Mary J.  
4847 Lake Pk. Ave.  
*C.H.I.*
- Loeb, Max  
4854 Grand Blvd.  
*Sinai T.; Rav. C.*
- Loeb, Max Mrs.  
4854 Grand Blvd.  
*Moth. A.; Chic. W.A.*
- Loeb, Michael S.  
1136 E. 46th St.  
*Isaiah T.*
- Loeb, Mildred  
4847 Lake Pk. Ave.  
*C.H.I.*
- Loeb, Mollie, Mrs.  
2269 Kedzie Blvd.  
*Tem. B-E.; Lad. B-E.;  
Hum. L.A.S.*
- Loeb, Nathan, Mrs.  
4118 Clarendon Ave.  
*Bar. H.W.C.*
- Loeb, Rose G., Mrs.  
4743 Forrestville Ave.  
*Sarah G.L.; Chic. W.A.;  
Sinai T.S.; Coun. J.W.*
- Loeb, Sigmund E.  
5109 Ellis Ave.  
*C.H.I.; Stan. C.; Rav. C.*
- Loeb, Sigmund E., Mrs.  
5109 Ellis Ave.  
*Chic. W.A.; Joc. L.*
- Loeb, Solomon  
4505 Forrestville Ave.  
*Isaiah L.I.O.F.S.I.*
- Loeb, Solomon, Mrs.  
4505 Forrestville Ave.  
*Joc. L.; Isaiah W.C.*
- Loeb, Sydney  
39 S. LaSalle St.  
*C.H.I.; Stan. C.; Sinai T.*
- Loeb, S. W., Mrs.  
4520 Oakenwald Ave.  
*Isaiah W.C.; Coun. J.W.;  
Sinai T.S.*
- Loeb, Theo., Mrs.  
5828 Michigan Ave.  
*Will. W.W.C.*
- Loeb, Mrs.  
4851 Champlain Ave.  
*Lad. B-E.*
- Loebe, S., Mrs.  
1315 Winnemac Ave.  
*Sarah G.L.*
- Loebl, Max, Mrs.  
220 E. 54th St.  
*Hun. C.S.W.A.; Isaiah W.  
C.; Bar. H.W.C.; Chic.  
I.A.*
- Loebman, Mamie, Mrs.  
443 Deming Pl.  
*Coun. J.W.; Joc. L.; C.H.  
I.W.A.; Bar. H.W.C.;  
Chic. A.J.R.T.; Tem. S.;  
Lad. A.T.S.*
- Loebner, J.  
1143 Blue Island Ave.  
*Lawn. C.C.*
- Loeff, B., Mrs.  
1928 Humboldt Blvd.  
*B.M.Z.W.C.; Hun. C.S.W.  
A.; Jew. E.A.W.C.; Coun.  
J.W.*
- Loeff, B., Mrs.  
2253 N. Kedzie Ave.  
*Lad. A.B.D.O.Z.C.; Jew.  
C.R.S.; B'Nai D.O.Z.C.  
Chic. I.A.*
- Loeff, Ignatz  
6124 Prairie Ave.  
*So. S.H.C.*
- Loeff, Martin G.  
6124 Prairie Ave.  
*Col. L.I.O.F.S.I.*
- Loeffler, A.  
457 St. James Pl.  
*Sarah L.S.H.*
- Loeffler, Carrie, Mrs.  
1931 S. Peoria St.  
*Bar. H.W.C.*
- Loeffler, Pearl  
2015 Humboldt Blvd.  
*B'Nai J.A.*
- Loesser, Julius  
4918 Vincennes Ave.  
*Sinai T.*
- Loesser, Julius, Mrs.  
4918 Vincennes Ave.  
*Mai. W.*
- Loesser, L., Miss  
4918 Vincennes Ave.  
*Mai. W.*
- Loevy, Carl  
2744 Haddon Ave.  
*B'Nai D.O.Z.A.*
- Loew, Alexander, Mrs.  
4354 Indiana Ave.  
*Deb.*
- Loewe, P., Mrs.  
723 Melrose St.  
*Lad. A.T.S.*
- Loewenberg, Eleanor  
5258 South Pk. Ave.  
*Deb. J.*
- Loewenberg, Isabel S.  
3155 W. 12th St.  
*Young P.C.A.*
- Loewenberg, Jacob, Mrs.  
5258 S. Park Ave.  
*C.H.I.W.A.; Isaiah W.C.;  
Coun. J.W.*



THE CHICAGO JEWISH COMMUNITY BLUE BOOK

- Loewenberg, Otto J., Mrs.  
5322 Michigan Ave.  
*Chic. W.A.*
- Loewenstein, Clarence  
928 Hyde Pk. Blvd.  
*Sinai T.; Stan. C.; C.H.I.;  
Rav. C.*
- Loewenstein, Clarence, Mrs.  
928 Hyde Pk. Blvd.  
*Chic. W.A.*
- Loewenstein, Emanuel  
4534 Ellis Ave.  
*C.H.I.; Rav. C.; Sinai T.*
- Loewenstein, Emanuel, Mrs.  
4534 Ellis Ave.  
*C.H.I.W.A.*
- Loewenstein, James B.  
4734 Michigan Ave.  
*Rav. C.*
- Loewenstein, James B., Mrs.  
4734 Michigan Ave.  
*Chic. W.A.*
- Loewenstein, Hennie, Mrs.  
Lakota Hotel  
*Isaiah W.C.; Joc. L.*
- Loewenstein, L., Mrs.  
6030 St. Lawrence Ave.  
*Isaiah W.C.*
- Loewenstein, Milton  
224 Market St.  
*C.H.I.; Stan. C.; Rav. C.;  
Sinai T.*
- Loewenstein, Nat R., Mrs.  
5224 Indiana Ave.  
*Sis. B.S.T.I.*
- Loewenstein, N., Mrs.  
1103 George St.  
*Lad. A.T.S.*
- Loewenstein, Richard  
4816 Kenwood Ave.  
*C.H.I.*
- Loewenstein, R., Mrs.  
357 E. 56th St.  
*Sis. B.S.T.I.*
- Loewenstein, Rose, Mrs.  
224 S. Market St.  
*Sinai T.*
- Loewenstein, Sidney  
4816 Kenwood Ave.  
*Sinai T.; Rav. C.; Stan.  
C.; C.H.I.*
- Loewenstein, Sidney, Mrs.  
4816 Kenwood Ave.  
*C.H.I.; Coun. J.W.*
- Loewenstein, Sidney, Mrs.  
647 E. 62nd St.  
*Isaiah W.C.; Coun. J.W.*
- Loewenstein, Sol  
4822 Michigan Ave.  
*C.H.I.; K.A.M.T.*
- Loewenstein, Sol, Mrs.  
4822 Michigan Ave.  
*Coun. J.W.*
- Loewenstein, Wm.  
c/o Bauer & Black  
*C.H.I.; Rav. C.; Stan. C.*
- Loewenthal, Alfred M.  
8 S. Dearborn St.  
*C.H.I.*
- Loewenthal, Ben.  
5420 Prairie Ave.  
*B'Nai S.T.I.; C.H.I.*
- Loewenthal, Ben, Mrs.  
5420 Prairie Ave.  
*Sis. B.S.T.I.*
- Loewenthal, Carrie F.  
4534 Greenwood Ave.  
*C.H.I.*
- Loewenthal, Edw., Mrs.  
4601 Woodlawn Ave.  
*Tem. S.*
- Loewenthal, Edw., Mrs.  
4601 Woodlawn Ave.  
*Coun. J.W.; Sarah G.L.*
- Loewenthal, Louis  
1451 W. Madison St.  
*C.H.I.*
- Loewenthal, Milton  
12 N. Michigan Ave.  
*C.H.I.; Stan. C.*
- Loewenthal, O., Mrs.  
4342 Kenmore Ave.  
*Lad. A.T.S.*
- Loewenthal, R'chard  
5000 Grand Blvd.  
*Sinai T.*
- Loewenthal, Richard, Mrs.  
5000 Grand Blvd.  
*Coun. J.W.; Joc. L.*
- Loewenthal, Victor M.  
4730 Ell's Ave.  
*Isaiah T.; Stan. C.; C.H.I.*
- Loewenthal, Victor, Mrs.  
4730 Ellis Ave.  
*Moth. A.; Joc. L.*
- Lowenthal, Mrs.  
3538 Douglas Blvd.  
*West S.L.I.R.S.*
- Loewy, Alex  
2744 Haddon Ave.  
*Isaiah L.O.K.O.J.*
- Loewy, Wm.  
4645 Michigan Ave.  
*K.A.M.T.*
- Loewy, Wm., Mrs.  
4645 Michigan Ave.  
*Coun. J.W.; Deb.*
- Loffer, Carrie, Mrs.  
1932 S. Peoria St.  
*Lady M.L.*
- Logan, D., Miss  
1237 N. Leavitt St.  
*Zer. G.F.Z.S.*
- Lohill, Tillie, Miss  
1253 S. Millard Ave.  
*Young P.C.A.*
- Lomansky, J.  
5147 Calumet Ave.  
*Ohavch A.B.H.H.C.*
- Lomansky, Rose  
5147 Calumet Ave.  
*Jun. A.M.N.J.O.H.*
- London, Ben  
1432 S. Trumbull Ave.  
*Y.M.H.A.*
- London, Bessie  
3346 W. 12th St.  
*Lawn. C.C.*
- London, George  
3346 W. 12th St.  
*Lawn. C.C.*
- London, Maurice H.  
1301 S. Millard Ave.  
*Y.M.H.A.*
- Londsman, Ed., Mrs.  
2575 R'chmond St.  
*Will. W.W.C.*
- Londy, L., Mrs.  
3653 Douglas Blvd.  
*Jew. C.R.S.; B.M.Z.W.C.;  
West S.L.I.R.S.; Wom.  
S.Z.C.*
- Long, Dora, Mrs.  
123 E. 46th St.  
*Will. W.W.C.*
- Long, Lee  
5124 M'chigan Ave.  
*Stan. C.; Rav. C.*
- Long, Lee, Mrs.  
5124 Michigan Ave.  
*Chic. W.A.; Joc. L.*
- Long, Max I.  
3238 Leland Ave.  
*Pride C.L.*
- Long, Mollie  
3238 Leland Ave.  
*Pride C.L.*
- Long, Sdney  
4938 Michigan Ave.  
*Stan. C.*
- Long, Sidney, Mrs.  
4938 Michigan Ave.  
*Joc. L.; C.H.I.W.A.*
- Lorant, Frank.  
2205 W. Dav's'on St.  
*B'Nai D.O.Z.C.; Moses  
M.C.*
- Lorch, Ella, Mrs.  
624 Eberhart Ave.  
*Sis. B.S.T.I.*
- Lorch, Jos.  
208 W. Adams St.  
*Anche E.C.*
- Lorch, Simon  
442 Aldine Ave.  
*Tem. S.*
- Lorch, Simon, Mrs.  
443 Aldine Ave.  
*Mai. W.; C.H.I.W.A.; Bar.  
H.W.C.; Coun. J.W.; Lad.  
A.T.S.*
- Lorenze, A., Mrs.  
5521 Cornell Ave.  
*Mai. W.; Moth. A.*
- Lorenze, Debora, Miss  
5521 Cornell Ave.  
*Jun. A.M.A.*
- Lorenze, Theresa  
2926 Edgewood Ave.  
*B'Nai D.O.Z.A.*
- Loser, Julius  
1458 W. 12th St.  
*C.H.I.*
- Lossoff, Samuel  
1318 S. Albany Ave.  
*Young P.C.A.*
- Lossoff, Sophie  
1318 S. Albany Ave.  
*Young P.C.A.*
- Lotsein, Max  
520 E. 43rd St.  
*Pros. L.O.K.O.J.; Chic. L.  
O K O J.*
- Louden, I.  
428 N. Kedzie Ave.  
*B'Nai D.O.Z.C.*
- Louer, A. S.  
3400 M'chigan Ave.  
*Sinai T.; C.H.I.P.C.; C.H.  
I.; Stan. C.*

THE CHICAGO JEWISH COMMUNITY BLUE BOOK

- Louer, A. S., Mrs.  
3400 Michigan Ave.  
*Moth. A.; C.H.I.; C.H.I.*  
*H.A.; Chic. W.A.; Coun.*  
*J.W.*
- Louer, A., Mrs.  
4903 Grand Blvd.  
*Coun. J.W.*
- Louer, Charles H.  
4509 Michigan Ave.  
*Stan. C.*
- Louer, Charles H., Mrs.  
4509 Michigan Ave.  
*Chic. W.A.; Joc. L.*
- Louer, Harry B., Mrs.  
412 E. 48th Pl.  
*Chic. W.A.; Sinai T.S.*
- Louis, Geo. L.  
831 Lafayette Pkwy.  
*C.H.I.*
- Louis, Gustave  
5825 Winthrop Ave.  
*Tcm. S.; C.H.I.*
- Louis, Gustave, Mrs.  
5825 Winthrop Ave.  
*Lad. A.T.S.; Bar. H.W.C.*
- Louis, Isaac S., Mrs.  
4731 Michigan Ave.  
*Joc. L.; Moth. A.*
- Louis, L.  
3859 North Ave.  
*B'Nai D.O.Z.C.*
- Louis, Rose, Mrs.  
719 Oakwood Blvd.  
*Deb.*
- Louis, Simon, Mrs.  
6048 Prairie Ave.  
*B'Nai S.T.I.*
- Louis, S., Mrs.  
5416 Prairie Ave.  
*Sis. B.S.T.I.*
- Love, J.  
1642 W. 69th St.  
*Ohaveh A.B.H.H.C.*
- Low, Albert  
1842 Milwaukee Ave.  
*C.H.I.*
- Low, Ed  
4348 Indiana Ave.  
*C.H.I.*
- Low, Minnie F., Miss  
4139 S. Michigan Ave.  
*Wom. L.A.; Jew. C.R.S.;*  
*Sinai T.S.; Coun. J.W.;*  
*Ruth C.*
- Lowenbach, Jacob, Mrs.  
411 E. 48th St.  
*Bar. H.W.C.; Ruth C.;*  
*Sinai T.S.; Coun. J.W.*
- Lowenbach, Wm. L.  
1027 Hyde Pk. Blvd.  
*C.H.I.; Sinai T.; Stan. C.*
- Lowenbach, Wm. L., Mrs.  
1027 Hyde Pk. Blvd.  
*Sinai T.S.; Chic. W.A.*
- Lowenberg, Albert, Mrs.  
4236 Grand Blvd.  
*Isaiah W.C.; Joc. L.*
- Lowenberg, Eleanor  
5253 South Pk. Ave.  
*Bar. H.C.W.*
- Lowenberg, J.  
601 Fullerton Ave.  
*Tcm. S.*
- Lowenberg, Max  
3155 W. 12th St.  
*Young P.C.A.*
- Lowenberg, Max L., Mrs.  
3155 W. 12th St.  
*Lawn. C.C.*
- Lowenberg, Otto J., Mrs.  
5322 Michigan Ave.  
*Joc. L.; Moth. A.*
- Lowenberg, Ruth  
4232 Grand Blvd.  
*Jun. A.M.A.; Deb. J.*
- Lowenhaupt, Jesse  
5049 Drexel Blvd.  
*Sinai T.; C.H.I.; Rav. C.*
- Lowenhaupt, Jesse, Mrs.  
5049 Drexel Blvd.  
*Chic. W.A.; Sinai T.S.;*  
*C.H.I.*
- Lowenrosen, Leo  
821 N. Washtenaw Ave.  
*Unity L.O.K.O.J.*
- Lowenstein, A., Miss  
4114 Grand Blvd.  
*Coun. J.W.*
- Lowenstein, B., Mrs.  
5308 Indiana Ave.  
*Will W.W.C.*
- Lowenstein, Clarence, Mrs.  
920 Hyde Pk. Blvd.  
*Sinai T.S.; Ruth C.*
- Lowenstein, Ira L., Mrs.  
5021 Grand Blvd.  
*Mai. W.*
- Lowenstein, L., Mrs.  
4822 Michigan Ave.  
*Mai. W.*
- Lowenstein, L., Mrs.  
6020 St. Lawrence Ave.  
*Isaiah T.; Coun. J.W.*
- Lowenstein, L., Mrs.  
4114 Grand Blvd.  
*Isaiah W.C.; Isaiah T.*
- Lowenstein, N.  
1103 George St.  
*Excl. L.I.O.F.S.I.*
- Lowenstein, R. F.  
4048 Sheridan Rd.  
*C.H.I.; Isaiah T.*
- Lowenstein, R. F., Mrs.  
4048 Sheridan Rd.  
*Bar. H.W.C.; Lad. A.T.S.;*  
*Coun. J.W.*
- Lowenstein, R., Mrs.  
357 E. 56th St.  
*Coun. J.W.*
- Lowenstein, Sadie L., Miss  
4114 Grand Blvd.  
*Chic. W.A.*
- Lowenstein, Sidney, Mrs.  
4556 Woodlawn Ave.  
*Moth. A.*
- Lowenstine, Jas., Mrs.  
5522 Everett Ave.  
*Sinai T.S.*
- Lowenstine, Mandel  
127 N. Peoria St.  
*C.H.I.*
- Lowenthal, Chas. H., Mrs.  
5015 Grand Blvd.  
*Joc. L.*
- Lowenthal, Chas. S. Mrs.  
4848 Prairie Ave.  
*Bar. H.W.C.*
- Lowenthal, Berthold  
4740 Kimbark Ave.  
*Isaiah T.; Stan. C.*
- Lowenthal, B., Mrs.  
1508 N. Kedzie Ave.  
*Moses M.C.*
- Lowenthal, Elsa, Miss  
5000 Grand Blvd.  
*Jun. A.M.A.*
- Lowenthal, M.  
1418 S. Homan Ave.  
*Chic. L.O.K.O.J.*
- Lowenthal, M., Mrs.  
5400 Indiana Ave.  
*Inf. A.*
- Lowenthal, Sidney A., Mrs.  
5324 Everett Ave.  
*Joc. L.*
- Lowenthal, Julius  
Lakota Hotel  
*Isaiah T.*
- Lowenthal, Julius, Mrs.  
Lakota Hotel  
*Isaiah W.C.; Coun. J.W.;*  
*Joc. L.; Moth. A.*
- Lowenthal, Julius W., Mrs.  
4334 Greenwood Ave.  
*Moth. A.; Chic. W.A.;*  
*Sinai T.; Sinai T.S.*
- Lowitz, J. S.  
203 S. Dearborn St.  
*So. S.H.C.*
- Lowitz, Leo  
1241 N. Maplewood Ave.  
*North W.Y.P.A.*
- Lowitz, Margaret, Miss  
4443 Michigan Ave.  
*Jun. A.M.A.; Deb. J.*
- Lowitz, Ray  
4443 Michigan Ave.  
*Deb. J.*
- Lowitz, S. S., Mrs.  
4443 Michigan Ave.  
*Isaiah W.C.*
- Lowy, Chas. E.  
2051 Evergreen Ave.  
*North. F.C.*
- Lowy, Chas. F.  
1133 North Shore Ave.  
*Ger. L.I.O.F.S.I.*
- Lowy, Chas. F., Mrs.  
1133 North Shore Ave.  
*Sarah G.L.; Will. W.W.C.*
- Lowy, Emil  
3459 N. Marshfield Ave.  
*B'Nai J.A.*
- Lowy, Emil  
3251 Lincoln Ave.  
*Ger. L.I.O.F.S.I.*
- Lowy, Fred  
1348 Thorndale Ave.  
*Ger. L.I.O.F.S.I.*
- Lowy, Herman  
1340 N. Claremont Ave.  
*Unity L.O.K.O.J.*
- Lowy, Ignatz  
1317 Fletcher St.  
*Ger. L.I.O.F.S.I.*
- Lubeck, Mrs.  
2733 Potomac Ave.  
*Moses M.L.A.*
- Luberman, Eli  
1315 S. Lawndale Ave.  
*Har. L.O.K.O.J.*

THE CHICAGO JEWISH COMMUNITY BLUE BOOK

- Lubin, F., Mrs. •  
3607 Douglas Blvd.  
*Had. C.*
- Lubin, Jacob  
1137 S. St. Louis Ave.  
*Beac. C.*
- Lubin, J., Mrs.  
1409 S. Trumbull Ave.  
*Young W.A.J.C.R.S.*
- Lub'n, Mrs.  
878 Oakley Blvd.  
*Jew. E.A.W.C.*
- Lublinter, G., Mrs.  
3125 Forest Ave.  
*Had. C.*
- Lublinter, Lillian  
3125 Forest Ave.  
*Young P.C.A.*
- Lublinter, Rae  
3125 Forest Ave.  
*Young P.C.A.*
- Luboff, Ethel, Miss  
1536 Trumbull Ave.  
*I.W.A.*
- Luck, I.  
1657 Polk St.  
*Har. L.O.K.O.J.*
- Luderman, Harry  
2637 Evergreen Ave.  
*North. F. C.*
- Ludgin, Mrs.  
425 E. 50th St.  
*So. S.L.P.C.S.*
- Ludgin, Jene  
425 E. 50th St.  
*Deb. J.; Fort. M.C.*
- Ludgin, Anna  
425 E. 50th St.  
*Fort. M.C.*
- Luebeck, A.  
4619 Magnolia Ave.  
*Tem. S.*
- Luft, J. S.  
1149 N. Rockwell St.  
*Jew. E.A.*
- Luft, K., Mrs.  
212 E. 41st St.  
*Lad. S.B.J.C.; So. S.L.P.C.S.*
- Lumerfeld, E. E., Mrs.  
6239 Drexel Ave.  
*Mai. W.*
- Lundy, Mrs.  
2928 W. Madison St.  
*Lib. C.*
- Luntz, Wm., Mrs.  
844 E. 55th St.  
*Lad. A.C.*
- Lupt, L. Jos.  
1143 N. Rockwell St.  
*Unity L.O.K.O.J.*
- Lurie, B., Mrs.  
1227 N. Rockwell St.  
*Jew. C.R.S.; Lad. A.B.D.*
- Lurie, B.  
2150 Thomas St.  
*Zer. G.F.Z.S.*
- Lurie, Harry J.  
4746 Ingleside Ave.  
*Sinai T.; Stan. C.; Rav. C.*
- Lurie, Harry J., Mrs.  
4746 Ingleside Ave.  
*Ruth C.*
- Lurie, I.  
5605 Wabash Ave.  
*So. S.H.C.*
- Lurie, I., Mrs.  
5405 Wabash Ave.  
*Jew. C.R.S.; Sis. O.A.*
- Lurie, James  
5612 Wabash Ave.  
*So. S.J.M.C.*
- Lurie, J.  
1236 N. Western Ave.  
*Jew. E.A.*
- Lurie, L., Mrs.  
2643 Evergreen Ave.  
*Jew. E.A.W.C.*
- Lurie, L. S., Mrs.  
5153 Michigan Ave.  
*Coun. J.W.; Joc. L.*
- Lurie P., Mrs.  
3203 Douglas Blvd.  
*Good W.W.*
- Lurie, Mrs.  
3229 W. Division St.  
*Lad. B-E.*
- Lurieu, Jacob.  
2439 N. Albany Ave.  
*Tem. B-E.*
- Lurya, Harry J.  
3548 Douglas Blvd.  
*C.H.I.*
- Lurya, I., Mrs.  
Del Prado Hotel  
*Mai. W.*
- Lurya, I., Mrs.  
7714 Eastlake Tr.  
*Jew. C.R.S.*
- Lurya, Isaac  
3548 Douglas Blvd.  
*C.H.I.P.C.*
- Lurya, Isaac, Mrs.  
3548 Douglas Blvd.  
*Mai. W.*
- Lustbader, Adolph  
815 Winchester Ave.  
*Ill. L.O.K.O.J.*
- Luster, Max, Mrs.  
1223 N. Hoyne Ave.  
*Moses M.L.A.*
- Lustgarten, Harry  
Maywood, Ill.  
*Har. L.O.K.O.J.*
- Lutz, Israel, Mrs.  
1410 N. Hoyne Ave.  
*Chic. I.A.*
- Lutz, Millie  
1410 N. Hoyne Ave.  
*Isaiah S.*
- Lutzke, Harry  
1837 W. Taylor St.  
*Lawn. L.I.O.B.S.*
- Lymm, Mrs.  
825 Winchester Ave.  
*Chic. A.C.J.C.R.A.*
- Lyon, David T., Mrs.  
5049 Drexel Blvd.  
*Sinai T.; Deb.; Ishaiah W.C.; Mai. W.*
- Lyon, Dora, Mrs.  
5037 Michigan Ave.  
*Pride C.L.*
- Lyon, Lillian  
5037 Michigan Ave.  
*Deb. J.*
- Lyon, Madaline, Miss  
5049 Drexel Blvd.  
*Jun. A.M.A.; Deb. J.*
- Lyon, Marion  
5037 Michigan Ave.  
*Young W.A.J.C.R.S.*
- Lyon, Mark T.  
4722 Ellis Ave.  
*Sinai T.*
- Lyon, Mark T., Mrs.  
4722 Ellis Ave.  
*Chic. W.A.; Joc. L.*
- Lyon, Sam, Mrs.  
4753 Langley Ave.  
*Isaiah W.C.*
- Lyon, Sidney  
5037 Michigan Ave.  
*Fort. M.C.; So. S.J.M.C.*
- Lyon, F., Mrs.  
5037 Michigan Ave.  
*So. S.L.P.C.S.*
- Lyons, H. E., Mrs.  
4310 Grand Blvd.  
*Mai. W.; K.A.M.T.*
- Lyons, Joseph L., Mrs.  
4611 Calumet Ave.  
*Deb.; Isaiah W.C.*
- Lyons, P., Mrs.  
2427 N. Albany Ave.  
*Chic. I.A.*
- Lyons, Rolla, Miss  
5049 Drexel Blvd.  
*Deb. J.; Jun. A.M.A.; Bar. H.C.W.*
- Lyons, S., Mrs.  
5200 Ingleside Ave.  
*Jew. C.R.S.; West S.L.I.R.S.*
- Lyons, Miss  
5200 Ingleside Ave.  
*Young W.A.J.C.R.S.*

M

- Maax, Elisa, Mrs.  
5310 Prairie Ave.  
*Sinai T.S.; Coun. J.W.*
- Maax, Rose  
4526 Michigan Ave.  
*Ber. A.L.*
- Maax, T., Mrs.  
4456 Prairie Ave.  
*Joc. L.*
- Mass, Virginia  
4526 Michigan Ave.  
*Deb. J.*
- Mack, Julian W.  
5323 Hyde Pk. Blvd.  
*C.H.I.P.C.; C.H.I.; Sinai T.; Isaiah T.*
- Mack, Julian W., Mrs.  
5323 Hyde Pk. Blvd.  
*C.H.I.W.A.; Sinai T.S.; Coun. J.W.; Chic. W.A.; Wom. L.A.*
- Mack, Louis  
1357 N. Maplewood Ave  
*North W.Y.P.A.*
- Mader, B. L.  
449 E. 46th St.  
*Chic. L.O.K.O.J.*

THE CHICAGO JEWISH COMMUNITY BLUE BOOK

- Madigan, Helen, Mrs.  
4712 Ell's Ave.  
*C.H.I.P.C.*
- Madigan, P. D., Mrs.  
4637 Elli- Ave.  
*Will. W.W.C.; Wom. J.C.  
A.; Isaiah T.; Mat. W.;  
Isaiah W.C.*
- Mager, Simon.  
5144 Michigan Ave.  
*Isaiah T.*
- Mager, Sussie, Mrs.  
1056 N. Robey St.  
*Chic. I.A.*
- Mages, Joe  
1221 S. St. Louis Ave.  
*Dr. Mar. E.L.O.K.O.J.*
- Magg'd. Samuel  
1553 S. Spaulding Ave.  
*Pros. L.O.K.O.J.*
- Magg'd. Mrs.  
1218 M.IIard Ave.  
*Amer. L.A.S.*
- Magidson, H.  
3225 W. 12th St.  
*Beac. C.*
- Magdson, I.  
3341 W. 16th St.  
*Beac. C.*
- Magdson, I., Mrs.  
3341 W. 16th St.  
*I.W.A.*
- Magidson, Jennie  
3225 W. 12th St.  
*Unity L. S.*
- Magidson, J. B.  
2156 N. Kedzie Blvd.  
*Beac. C.*
- Magidson, Rose  
4937 Monticello Ave.  
*Unity L. S.*
- Magidson, Rose I.  
3341 W. 16th St.  
*Unity L. S.*
- Magland, Solomon, Dr.  
2215 Evergreen Ave.  
*Jew. E. A.*
- Magland, ScIomon, Mrs.  
2215 Evergreen Ave.  
*Jew. E.A.W.C.*
- Magnus, E.  
1055 W. 35th St.  
*C.H.I.*
- Magnus, Henry  
5343 Indiana Ave.  
*Sinai T.; C.H.I.*
- Magnus, Henry, Mrs.  
5313 Indiana Ave.  
*Joc. L.; Coun. J.W.; Sinai  
T.S.*
- Magnus, H.  
1621 Humboldt Blvd.  
*Moscs M.C.*
- Magnus, H. P.  
1019 Hyde Pk. Blvd.  
*Isaiah T.*
- Magnus, Jennie, Miss  
1019 Hyde Pk. Blvd.  
*Coun. J.W.; Chic. W.A.*
- Magnus, John, Mrs.  
5101 Drexel Blvd.  
*Coun. J.W.; Joc. L.; Mai.  
W.*
- Magnus, John  
1039 W. 35th St.  
*C.H.I.*
- Magnus, Max, Mrs.  
4727 Ingles de Ave.  
*C.H.I.; W.A.; Chic. W.A.*
- Magnus, Philip  
1023 Hyde Pk. Blvd.  
*C.H.I.*
- Magnus, Philip, Mrs.  
1023 Hyde Pk. Blvd.  
*Mai. W.; Moth. A.; Sarah  
G.L.; Deb.*
- Madoff, Jacob  
1228 Springfield Ave.  
*Unity L.O.K.O.J.*
- Mahler, Felix J., Mrs.  
1655 E. 55th St.  
*Chic. W.A.*
- Mahler, Jacob H., Mrs.  
444 E. 48th St.  
*Sarah G.L.; Sinai T.S.;  
Chic. W.A.; Bar. H.W.C.;  
Coun. J.W.*
- Mahler, Max  
327 S. LaSalle St. *C.H.I.*
- Mahler, Philip  
1925 Fowler St.  
*Mich. R.L.I.W.S.O.*
- Maer, B., Mrs.  
4644 Sheridan Rd.  
*Lad. A.T.S.*
- Maier, I. I.  
3504 Wilton Ave.  
*Tem. S.*
- Maier, Julia, Mrs.  
827 Lakeside Pl.  
*Tem. S.; Coun. J.W.; Bar.  
H.W.C.; Lad. A.T.S.*
- Maiks, Simon L., Mrs.  
834 Drexel Sq.  
*Ruth C.*
- Maisover, L., Mrs.  
952 N. Fairfield Ave.  
*Mai. W.*
- Maizlick, S.  
1729 Washburn Ave.  
*Louis D.B.Z.G.*
- Malkes, J. B., Mrs.  
3653 Douglas Blvd.  
*Wom. L.A.*
- Malkus, Marie O.  
1956 Humboldt Blvd.  
*B'Nai D.O.Z.A.*
- Malanavitch, Goldie  
1340 Robey St.  
*Young P.C.A.*
- Malawsy, H.  
927 Milwaukee Ave.  
*Zer. G.F.Z.S.*
- Malekow, Philip  
4919 Sheridan Rd.  
*Lawn. C.C.*
- Maler, Benj. S.  
5318 S. Michigan Ave.  
*C.H.I.*
- Malina, S.  
1406 N. Hoyne Ave.  
*Col. L.I.O.F.S.I.; Moses  
M. C.*
- Malina, S., Mrs.  
1406 N. Hoyne Ave.  
*B.M.Z.W.C.; Moscs M.L.  
A.; Lad. A.T.S.; Bar. H.  
W.C.*
- Malina, Beckie  
1406 N. Hoyne Ave.  
*Bar. A.L.*
- Malina, A.  
1315 W. Chicago Ave.  
*Col. L.I.O.F.S.I.*
- Maline, Mrs.  
3717 W. 15th St.  
*Lib. C.*
- Malinsky, M.  
1320 S. Kedzie Ave.  
*B.M.Z.W.C.*
- Malkan, J.  
4907 Calumet Ave.  
*Moscs M.C.*
- Malkan, J., Mrs.  
4907 Calumet Ave.  
*Isaiah W.C.*
- Malkan, Philip, Mrs.  
5123 Sheridan Rd.  
*Sarah G.L.*
- Makler, Mrs.  
926 Margate Tr.  
*B.M.Z.W.C.*
- Malkes, Jacob B.  
3653 Douglas Blvd.  
*Laen. C.; Laen. C.C.*
- Malkes, Jacob B., Mrs.  
3653 Douglas Blvd.  
*Laen. C.C.; Bar. H.W.C.;  
Will. W.W.C.; Jew. C.R.  
S.; Wom. S.Z.C.; B.M.Z.  
W.C.; Coun. J.W.*
- Malkin, A.  
1512 S. Homan Ave.  
*Louis D.B.Z.G.*
- Malkin, Isaac  
1512 Homan Ave.  
*Star. L.O.K.O.J.*
- Malkin, L. E., Mrs.  
Oak Park, Ill.  
*Wom. S.Z.C.*
- Malkov, Isaac  
1729 Washburn Ave.  
*Star. L.O.K.O.J.*
- Mallin, Morris  
1516 S. Springfield Ave.  
*Y.M.H.A.*
- Malmick, Nat  
1423 S. Rockwell St.  
*North W.Y.P.A.*
- Malter, Max  
3836 N. Clark St.  
*Anshe E.C.*
- Malter, M., Mrs.  
3536 13th Pl.  
*Ind. S.C.*
- Maltor, Simon  
3451 W. 16th St.  
*Unity L.O.K.O.J.*
- Malus, Anna  
1737 W. Division St.  
*Deb. J.*
- Manasse, M. J., Mrs.  
1534 Maplewood Ave.  
*Bar. H.W.C.; Moscs M.  
L.A.*
- Manaster, Jennie, Mrs.  
415 E. 46th St.  
*Coun. J.W.; Chic. I.A.*

THE CHICAGO JEWISH COMMUNITY BLUE BOOK

- Mandel, Annie  
1312 Winnemac Ave.  
*Ber. A.L.*
- Mandel, Blanche  
3409 Mich gan Ave.  
*C.H.I.; Moth. A.*
- Mandel, B., Mrs.  
3436 Douglas Blvd.  
*West S.L.I.R.S.; Inst. W. C.; Ind. S.C.; Jew. C.R.S.*
- Mandel, Edwin  
State & Madison Sts.  
*C.H.I.; Stan. C.*
- Mandel, Emanuel, Mrs.  
3400 Michigan Ave.  
*C.H.I.; Sinai T.S.; Coun. J.W.; Moth. A.; Sinai T.; Sarah G. L.; Chic. W.A.*
- Mandel, E. J.  
1227 S. Sangamon St.  
*Y.M.H.A.*
- Mandel, Florence, Miss  
3409 Michigan Ave.  
*Moth. A.; C.H.I.; Chic. W.A.*
- Mandel, Frederick L.  
5017 Drexel Blvd.  
*Sinai T.; C.H.I.; Stan. C.*
- Mandel, Frederick L., Mrs.  
5017 Drexel Blvd.  
*Chic. W.A.; Coun. J.W.; Moth. A.; Sinai T.S.*
- Mandel, Isabella, Mrs.  
3409 Michigan Ave.  
*Will. W.W.C.*
- Mandel, Leon, Mrs.  
3409 Michigan Ave.  
*C.H.I.W.A.; Coun. J.W.; Sinai T.; Sinai T.S.*
- Mandel, Leonard J.  
State & Madison Sts.  
*Stan. C.; C.H.I.*
- Mandel, L., Mrs.  
545 W. 63rd St.  
*Hun. C.S.W.A.*
- Mandel, L.  
1528 Lawndale Ave.  
*Chic. A.C.J.C.R.A.*
- Mandel, M.  
32 S. Halsted St.  
*New C.L.O.K.O.J.*
- Mandel, M., Mrs.  
1628 S. Trumbull Ave.  
*Tem. J.W.C.; B.M.Z.W.C.*
- Mandel, Robert  
4706 Grand Blvd.  
*Sinai T.; Stan. C.*
- Mandel, Robert, Mrs.  
4706 Grand Blvd.  
*Coun. J.W.; Chic. W.A.; Sinai T.S.; C.H.I.W.A. Moth. A.*
- Mandel, Rose  
1453 Milwaukee Ave.  
*Isatah S.*
- Mandel, Sidney  
332 W. Divison St.  
*C.H.I.*
- Mandel, Simon  
4924 Drexel Blvd.  
*Sinai T.*
- Mandel, Sophia, Mrs.  
5533 Indiana Ave.  
*Coun. J. W.*
- Mandelbaum, Maurice H.  
1418 Hyde Pk. Blvd.  
*C.H.I.; Stan. C.; Sinai T.*
- Mandelbaum, Maurice H., Mrs.  
1418 Hyde Pk. Blvd.  
*Sinai T.S.; Moth. A.; Chic. W.A.*
- Mandelberg, Sidney, Mrs.  
1646 E. 54th St.  
*Mai. W.*
- Mandelkern, M. H.  
3907 W. 19th St.  
*Dr. Mar. E.L.O.K.O.J.*
- Mandell, Louis D., Mrs.  
4559 Grand Blvd.  
*Joc. L.; Mai. W.*
- Mandelovitz, A.  
2058 N. California Ave.  
*New C.L.O.K.O.J.*
- Mandelovitz, M. I.  
3123 Douglas Blvd.  
*Beac. C.*
- Mandelson, M., Mrs.  
3132 N. Ashland Ave.  
*Bar. H.W.C.*
- Mandelstam, H., Mrs.  
1441 Berteau Ave.  
*Moses M.L.A.; Chic. I.A.; B.M.Z.W.C.*
- Manesoff, T.  
1459 W. Taylor St.  
*Chic. A.C.J.C.R.A.*
- Mandis, Mrs.  
812 S. Paul na St.  
*Chic. A.C.J.C.R.A.*
- Mandl, Bernard, Mrs.  
4605 Grand Blvd.  
*Joc. L.; Ruth C.*
- Mandl, Emma B., Mrs.  
5010 Drexel Blvd.  
*Ruth C.; Coun. J.W.; C.H. I.W.A.; Isaiah W.C.; Moth. A.; Tem. S.; Sarah G.L.; Lad. A.T.S.; Bar. H.W.C.; Will. W.W.C.; Deb.*
- Mandl, Frances  
441 Melrose St.  
*Bar. H.C-W.; Chic. A.J. R.T.*
- Mandl, Leopold  
1920 S. Lawndale Ave.  
*Ger. L.I.O.F.S.I.*
- Mandl, Moritz  
2455 S. Springfield Ave.  
*Ger. L.I.O.F.S.I.*
- Mandl, Olga  
1822 S. Albany Ave.  
*Bar. H.C-W.*
- Mandl, Sidney  
441 Melrose St.  
*Tem. S.*
- Mandl, Sidney, Mrs.  
441 Melrose St.  
*Ruth C.; Bar. H.W.C.; C.H.I.W.A.; Coun. J.W.; Joc. L.; Lad. A.T.S.*
- Mandle, Mrs.  
1239 Kedzie Ave.  
*Ind. S.C.*
- Manerwith, R., Mrs.  
2521 W. Division St.  
*Chic. I.A.*
- Manheim, Abe  
5335 Prairie Ave.  
*Excel. L.I.O.F.S.I.*
- Manheim, J., Mrs.  
1809 S. Spaulding Ave.  
*Tem. J.W.C.*
- Manheim, Sam  
5335 Prairie Ave.  
*Excel. L.I.O.F.S.I.*
- Manheimer, Joseph C.  
5483 Hyde Pk. Blvd.  
*Sinai T.; Stan. C.*
- Manheimer Joseph C., Mrs.  
5483 Hyde Pk. Blvd.  
*Joc. L.; Chic. W.A.*
- Manheimer, Louis  
Lakota Hotel  
*Sinai T.; Stan. C.*
- Manheimer, Louis, Mrs.  
Lakota Hotel  
*Chic. W.A.*
- Mankowitz, D. W.  
3812 13th St.  
*Har. L.O.K.O.J.*
- Mann, A.  
1244 N. Wood St.  
*Jew. E.A.*
- Mann, A., Mrs.  
3955 Rokeby St.  
*Tem. S.*
- Mann, A. I., Mrs.  
4746 Ashland Ave.  
*Jew. C.R.S.; B.M.Z.W.C.*
- Mann, Helen  
3955 Rokeby St.  
*B'Nai J. A.*
- Mann, H. J., Dr.  
3325 W. 12th St.  
*Beac. C.*
- Mann, Jacob  
1224 Argyle St.  
*Gar. C.L.*
- Mann, J., Mrs.  
3739 Pine Grove Ave.  
*Lad. A.T.S.*
- Mann, Louis, Mrs.  
1051 Columbia Ave.  
*Bar. H.W.C.*
- Mann, L. P.  
1258 Milwaukee Ave.  
*Col. L.I.O.F.S.I.*
- Mann, Morris  
3809 W. 12th St.  
*Dr. Mar. E.L.O.K.O.J.*
- Mann, Morris, Mrs.  
3809 W. 12th St.  
*Good W.W.*
- Mann, Morris, Mrs.  
1107 Independence Blvd.  
*Jew. C.R.S.; Wom. J.C.A.*
- Mann, Sam  
2522 Haddon Ave.  
*Unity L.O.K.O.J.*
- Mann, Mr.  
3606 W. 13th St.  
*Chic. A.C.J.C.R.A.*
- Manosewitch, Fannie, Miss  
6443 S. Green St.  
*Coun. J. W.*
- Mansbach, Isaac, Mrs.  
4941 Michigan Ave.  
*Deb.*
- Mansfield, H., Mrs.  
3242 W. 16th St.  
*Good W.W.*

THE CHICAGO JEWISH COMMUNITY BLUE BOOK

- Mantelstam, M. H., Mrs.  
1008 Oakley Ave.  
*Will. W.W.C.*
- Marblestone, Louis  
750 Independence Blvd.  
*Zion T.*
- Marblestone, L., Mrs.  
750 Independence Blvd.  
*W'om. S.Z.C.*
- Marbelstone, Noah  
750 Independence Blvd.  
*North W.Y.P.A.*
- Marco, Samuel, Mrs.  
4411 Prairie Ave.  
*Deb.*
- Marcowitz, S.  
5019 Prairie Ave.  
*Sarah L.S.H.*
- Marcus, A., Mrs.  
5406 Winthrop Ave.  
*B.M.Z.W.C.*
- Marcus, A., Mrs.  
3135 Flournoy St.  
*Will. W.W.C.*
- Marcus, Bertha, Mrs.  
7530 Eberhardt Ave.  
*Lady M.L.*
- Marcus, Emanuel  
5416 Winthrop Ave.  
*Anshe E.A.; North. F.C.*
- Marcus, F., Mrs.  
Grand Hotel  
*Will. W.W.C.; Deb.; K.A.  
M.T.; Bar. H.W.C.; Coun.  
J.W.; Moth. A.*
- Marcus, I., Dr.  
2719 Evergreen Ave.  
*Jew. E.A.*
- Marcus, I. A., Mrs.  
3652 Broadway  
*Lad. A.T.S.*
- Marcus, I., Mrs.  
2719 Evergreen Ave.  
*Will. W.W.C.*
- Marcus, J., Mrs.  
1002 E. 41st Pl.  
*Lad. S.B.J.C.*
- Marcus, J.  
5745 Prairie Ave.  
*Sis. O.A.*
- Marcus, Lillian  
1049 W. 13th St.  
*Jun. A.M.N.J.O.H.*
- Marcus, L. T.  
2259 Kedzie Blvd.  
*Jew. E.A.*
- Marcus, Maurice S.  
5139 Ellis Ave.  
*Chic. W.A.; Coun. J.W.;  
Ruth C.; Moth. A.*
- Marcus, Mark, Mrs.  
502 E. 49th St.  
*Coun. J.W.*
- Marcus, Mildred  
2547 Thomas St.  
*B'Nai D.O.Z.A.*
- Marcus, M. E.  
5406 Winthrop Ave.  
*Jun. A.M.N.J.O.H.*
- Marcus, R., Mrs.  
3306 15th St.  
*Ind. S.C.*
- Marcus, R., Mrs.  
1535 S. Lawndale Ave.  
*West S.L.I.R.S.*
- Marcus, S., Mrs.  
2525 Drake Ave.  
*Jew. E.A.W.C.*
- Marcus, Mrs.  
1012 N. Oakley Blvd.  
*Moses M.L.A.*
- Marcus, Mrs.  
1448 St. Louis Ave.  
*West S.L.I.R.S.*
- Marcus, Dr.  
2525 N. Drake Ave.  
*Lit. D.C.*
- Marcuse, Ben  
Congress Hotel  
*C.H.I.*
- Marcuse, Ben, Mrs.  
Congress Hotel  
*Bar. H.W.C.*
- Marder, M., Mrs.  
4548 Grand Blvd.  
*Sarah G.L.*
- Maremont, J.  
3241 Douglas Blvd.  
*New C.L.O.K.O.J.*
- Maremont, Leo S., Mr.  
5002 Prairie Ave.  
*Bar. H.W.C.*
- Maremont, Martin  
910 Ashland Blvd.  
*C.H.I.*
- Maremont, Martin, Mrs.  
910 Ashland Blvd.  
*Jew. C.R.S.; Wom. J.C.A.;  
Had. C.; Inst. W.C.*
- Maremont, M. D.  
4408 Michigan Ave.  
*Ohaveh A.B.H.H.C.*
- Maremont, M. D., Mrs.  
4408 Michigan Ave.  
*So. S.L.P.C.S.*
- Marensky, B., Mrs.  
1420 Kedzie Ave.  
*Ind. S.C.*
- Margolis, Abraham  
427 W. Division St.  
*C.H.I.; Anshe E.C.*
- Margolis, A.  
516 Aldene Ave.  
*B.M.Z.W.C.; Wom. L.A.;  
Bar. H.W.C.; Coun. J.W.;  
Inst. W.C.; Jew. C.R.S..*
- Margol's, B., Mrs.  
1316 Millard Ave.  
*Inst. W.C.*
- Margolis, H.  
697 Milwaukee Ave.  
*B.M.Z.W.C.*
- Margolis, Jacob  
1234 S. Western Ave.  
*Niez. L.O.K.O.J.*
- Margolis, Lewis S.  
1405 S. Morgan St.  
*Y.M.H.A.*
- Margolis, Meyer  
1305 Miller Ave.  
*Star. L.O.K.O.J.*
- Margolis, Sadie, Miss  
3436 W. 15th St.  
*Chic. A.C.J.C.R.A.*
- Margolis, Mrs.  
3446 15th St.  
*Ind. S.C.*
- Margolis, Mrs.  
1856 S. Avers Ave.  
*Chic. A.C.J.C.R.A.; West  
S.L.I.R.S.*
- Marienthal, Albert  
5323 Calumet Ave.  
*B'Nai S.T.I.*
- Marienthal, Albert, Mrs.  
5323 Calumet Ave.  
*Sarah G.L.*
- Marienthal, Anna  
1253 Elm Dale Ave.  
*Unity L.S.*
- Marienthal, George, Mrs.  
5533 Blackstone Ave.  
*Coun. J.W.; Joc. L.; Sinai  
T.S.*
- Marienthal, Isaac L.  
1040 E. 46th St.  
*Sinai T.*
- Marienthal, Isaac L., Mrs.  
1040 E. 46th St.  
*Joc. L.; Chic. W.A.; Sinai  
T.S.; Moth. A.*
- Marienthal, Oscar B., Mrs.  
5229 Ingleside Ave.  
*Moth. A.*
- Marienthal, R., Mrs.  
5204 Glenwood Ave.  
*Lad. A.T.S.; Will. W.W.C.*
- Marin, Fannie  
3003 Logan Blvd.  
*Ber. A.L.; Lad. A.M.H.L.*
- Mark, Samuel  
3514 W. 12th St.  
*Jun. A.M.N.J.O.H.; Youn.  
P.C.A.*
- Markheim, Joseph  
4535 Vincennes Ave.  
*So. S.H.C.*
- Markheim, Wm., Mrs.  
Vincennes Hotel  
*Deb.*
- Markham, Abe  
648 W. 14th St.  
*Niez. L.O.K.O.J.*
- Markman, C. K., Mrs.  
220 Lamon Ave.  
*Will. W.W.C.*
- Marko, Wm., Mrs.  
5036 Calumet Ave.  
*Coun. J.W.*
- Markovitz, Henry H.  
5523 S. Halsted St.  
*Y.M.H.A.*
- Markovitz, Ida, Mrs.  
1819 Spaulding Ave.  
*I.W.A.*
- Markovitz, L.  
516 E. 50th St.  
*Sinai T.*
- Markow, Bessie  
3135 N. California Ave.  
*Lad. A.M.H.L.*
- Markowitz, Maurice  
3422 W. Adams St.  
*Zion C.*
- Markowitz, Morris B.  
1414 S. Homan Ave.  
*Lawn. I.C.*
- Markowitz, P. H.  
3422 W. Adams St.  
*Zion C.*
- Markowitz, P. H., Mrs.  
3422 W. Adams St.  
*Wom. S.Z.C.*
- Marks, Aaron  
4900 Vincennes Ave.  
*Isaiah T.*

THE CHICAGO JEWISH COMMUNITY BLUE BOOK

- Marks, Abe  
4821 Forrestville Ave.  
*Isaiah T.*
- Marks, Abraham  
2903 Washington Blvd.  
*Zion C.*
- Marks, Abraham, Mrs.  
2903 Washington Blvd.  
*Wom. S.Z.C.; Jew. C.R.S.; B.M.Z.W.C.*
- Marks, Albert, Mrs.  
5747 Indiana Ave.  
*Deb.*
- Marks, Alex  
310 E. 53rd St.  
*Jwn. A.B.S.T.I.*
- Marks, Alfred J.  
5907 Magnolia Ave.  
*C.H.I.; Stan. C.*
- Marks, Anna, Mrs.  
4723 St. Lawrence Ave.  
*Wom. J.C.A.; Isaiah S.*
- Marks, Arnold  
3217 Washington Pk. Blvd.  
*C.H.I.*
- Marks, Arnold J., Mrs.  
4626 Clarendon Ave.  
*Bar. H.W.C.*
- Marks, Arthur, Mrs.  
6046 Jefferson Ave.  
*C.H.I.W.A.*
- Marks, A. E., Mrs.  
5747 Indiana Ave.  
*Coun. J.W.*
- Marks, A. J.  
914 Lafayette Pky.  
*Excel. L.I.O.F.S.I.*
- Marks, A. J., Mrs.  
914 Lafayette Pky.  
*Lad. A.T.S.*
- Marks, A. J., Mrs.  
914 Lafayette Pky.  
*Lad. A.T.S.*
- Marks, Bertha  
4722 St. Lawrence Ave.  
*Isaiah S.; Unity L.S.*
- Marks, David  
4723 St. Lawrence Ave.  
*Isaiah L.I.O.F.S.I.*
- Marks, David G., Mrs.  
4900 Forrestville Ave.  
*Bar. H.W.C.*
- Marks, D., Mrs.  
4727 Champlain Ave.  
*Deb.*
- Marks, D. S., Mrs.  
3136 Carlyle Pl.  
*So. S.L.P.C.S.*
- Marks, Edward E., Mrs.  
4525 Calumet Ave.  
*Sarah G.L.; Isaiah W.C.*
- Marks, Edw. W., Mrs.  
4751 St. Lawrence Ave.  
*Isaiah W.C.; Coun. J.W.*
- Marks, Ellis  
3859 W. Adams St.  
*Zion C.*
- Marks, Ellis, Mrs.  
3141 Washington Blvd.  
*Wom. S.Z.C.; Jew. C.R.S.*
- Marks, E.  
5050 Calumet Ave.  
*Sis. O.A.*
- Marks, E., Mrs.  
518 E. 46th Pl.  
*So. S.L.P.C.S.*
- Marks, E. A.  
655 E. 43rd St.  
*B'Nai S.T.I.*
- Marks, Florence, Miss  
834 Drexel Sq.  
*Ruth C.*
- Marks, G., Mrs.  
941 N. Hoyne Ave.  
*Chic. I.A.*
- Marks, Harold  
771 W. Jackson Blvd.  
*C.H.I.; Stan. C.*
- Marks, Harry, Mrs.  
4414 Michigan Ave.  
*Bar. H.W.C.*
- Marks, Harry L., Mrs.  
7000 Merrill Ave.  
*Jew. C.R.S.*
- Marks, Harry M., Mrs.  
5121 Drexel Ave.  
*Chic. W.A.; Moth. A.; Coun. J.W.; Sinai T.S.; Sinai T.*
- Marks, H.  
1120 N. Oakley Ave.  
*B'Nai D.O.Z.A.*
- Marks, H. L., Mrs.  
4722 St. Lawrence Ave.  
*Unity L.S.*
- Marks, H. M., Mrs.  
48th and Ellis Ave.  
*Ruth C.*
- Marks, Isaac  
3838 W. Jackson Blvd.  
*Zion C.*
- Marks, Isaac, Mrs.  
3838 Jackson Blvd.  
*B.M.Z.W.C.; Wom. S.Z.C.; Jew. C.R.S.; Inst. W.C.*
- Marks, Isaac L.  
5022 Grand Blvd.  
*Sinai T.*
- Marks, Isaac L., Mrs.  
5022 Grand Blvd.  
*Deb.; Joc. L.; Isaiah W.C.; Moth. A.; Sinai T.S.; Bar. H.W.C.; Coun. J.W.*
- Marks, I., Mrs.  
4935 Forrestville Ave.  
*So. S.L.P.C.S.*
- Marks, Jacob, Mrs.  
5424 Indiana Ave.  
*Deb.*
- Marks, Jos.  
1124 Keeler Ave.  
*Beac. C.*
- Marks, Julius  
1847 S. Homan Ave.  
*Unity L.O.K.O.J.*
- Marks, J., Mrs.  
1383 Milwaukee Ave.  
*Bar. H.W.C.*
- Marks, J. D., Mrs.  
4727 Champlain Ave.  
*Will. W.W.C.*
- Marks, Lillie M., Mrs.  
5121 Drexel Ave.  
*Joc. L.*
- Marks, Lillie  
1406 N. Hoyne Ave.  
*Ber. A.L.*
- Marks, Louis, Mrs.  
5710 Michigan Ave.  
*Moth. A.*
- Marks, Louis  
4217 Washington Blvd.  
*Zion C.*
- Marks, Louis, Mrs.  
4217 Washington Blvd.  
*Wom. S.Z.C.; Bar. H.W.C.; Jew. C.R.S.; B.M.Z.W.C.*
- Marks, L. C.  
36 S. State St.  
*Sinai T.*
- Marks, L., Mrs.  
1226 Independence Blvd.  
*Inst. W.C.*
- Marks, L., Mrs.  
2617 N. Francisco Ave.  
*Lad. B-E.*
- Marks, Mary  
2612 Calumet Ave.  
*Unity L.S.*
- Marks, Moses M., Mrs.  
6117 Woodlawn Ave.  
*Joc. L.*
- Marks, Nat, Mrs.  
3506 S. State St.  
*Bar. H.W.C.*
- Marks, Nellie, Miss  
Hotel Metropole  
*Chic. W.A.; Coun. J.W.*
- Marks, N., Mrs.  
3506 S. State St.  
*Mai. W.*
- Marks, O., Mrs.  
5020 Michigan Ave.  
*Lad. A.T.S.*
- Marks, Richard R., Mrs.  
5219 Woodlawn Ave.  
*Chic. W.A.; C.H.I.W.A.*
- Marks, R., Mrs.  
368 E. 56th St.  
*Sis. B.S.T.I.*
- Marks, Samuel J.  
156 W. Washington St.  
*Sinai T.; C.H.I.*
- Marks, Sam  
1579 Milwaukee Ave.  
*North. W.Y.P.A.*
- Marks, Sidney  
6221 Rhodes Ave.  
*Fort. M.C.*
- Marks, Simon  
3944 Sheridan Rd.  
*Excel. L.I.O.F.S.I.*
- Marks, Simon, Mrs.  
834 Drexel Sq.  
*Ruth C.*
- Marks, Simon L.  
4726 Grand Blvd.  
*Stan. C.*
- Marks, Simon L., Mrs.  
4726 Grand Blvd.  
*Joc. L.; Chic. W.A.; Mai. W.; Moth. A.*
- Marks, Mrs.  
1383 Milwaukee Ave.  
*Lad. B-E.*
- Marks, Mrs.  
345 E. 49th St.  
*So. S.L.P.C.S.*
- Markus, Ernst  
3135 Flournoy St.  
*Gar. C.L.*
- Markus, I.  
1012 N. Oakley Blvd.  
*Moses M.C.*

THE CHICAGO JEWISH COMMUNITY BLUE BOOK

- Markus, Jennie  
5745 Prairie Ave.  
*Unity L.S.*
- Markus, Louis  
836 N. Oakley Blvd.  
*Gar. C.L.*
- Markwell, Blanche  
5836 Michigan Ave.  
*Deb. J.*
- Markson, D. M.  
2882 Warren Ave.  
*B.M.Z.W.C.*
- Markwald, Bernard  
6234 Langley Ave.  
*B'Nai S.T.I.*
- Markwald, Bernard, Mrs.  
6234 Langley Ave.  
*Sis. B.S.T.I.; Will. W.W.C.*
- Markwell, Max M., Mrs.  
Glencoe, Ill.  
*Chic. W.A.; Moth. A.;  
Sinai T.; Coun. J.W.;  
C.H.I.W.A.*
- Markwell, Ray  
5836 Michigan Ave.  
*Deb. J.*
- Marmofsky, Mrs.  
1527 S. Ridgeway Ave.  
*Amer. L.A.S.*
- Marrock, G.  
1753 North Ave.  
*Jew. E.A.*
- Marrock, Rose  
1753 W. North Ave.  
*North. W.Y.P.A.*
- Marshak, A.  
848 Lakeside Pl.  
*B.M.Z.W.C.; Bar. H.W.C.*
- Marshak, Israel  
1220 N. Claremont Ave.  
*Niez. L.O.K.O.J.*
- Marshall, I., Mrs.  
3810 Rokeby St.  
*Will. W.W.C.*
- Marshall, I.  
945 Galt Ave.  
*Anshe E.C.*
- Marshall, I., Mrs.  
945 Galt Ave.  
*Chic. I.A.*
- Marshall, I., Mrs.  
5224 Winthrop Ave.  
*Ber. A.L.; B.M.Z.W.C.;  
Anshe E.S.*
- Mart, E., Miss  
716 S. Paulina St.  
*Su. C.C.*
- Martin, Ben  
1734 W. Taylor St.  
*Chic. A.C.J.C.R.A.*
- Martin, Chas. E.  
1444 E. 69th St.  
*B'Nai S.T.I.*
- Martin, Chas. E., Mrs.  
1444 E. 69th St.  
*Sis. B.S.T.I.*
- Martin, Michael, Mrs.  
7607 Sheridan Rd.  
*Sis. B.S.T.I.*
- Martin, Sol, Mrs.  
6011 Michigan Ave.  
*Ruth C.*
- Marver, H.  
1408 Independence Blvd.  
*Excel. L.I.O.F.S.I.*
- Marx, A. B., Mrs.  
Chicago Beach Hotel  
*Coun. J.W.*
- Marx, Burt W.  
211 S. La Salle St.  
*C.H.I.*
- Marx, C. G., Mrs.  
1800 Indiana Ave.  
*Sis. B.S.T.I.*
- Marx, Florence  
4346 Langley Ave.  
*Deb. J.*
- Marx, Henry, Mrs.  
4827 Vincennes Ave.  
*Sis. B.S.T.I.*
- Marx, Jacob H.  
3658 Michigan Ave.  
*C.H.I.P.C.; C.H.I.; Rac.  
C.; Stan. C.*
- Marx, Marcus  
3658 Michigan Ave.  
*Sinai T.; Stan. C.*
- Marx, O.  
700 Buckingham Pl.  
*Tem. S.*
- Marx, O.  
2451 W. North Ave.  
*Excel. L.I.O.F.S.I.*
- Marx, Rose, Mrs.  
5747 Calumet Ave.  
*Deb.*
- Marx, S.  
3436 Langley Ave.  
*B'Nai S.T.I.*
- Massarek, A.  
2756 W. 22nd St.  
*Ger. L.I.O.F.S.I.*
- Masse, Marie, Mrs.  
852 Sheridan Rd.  
*Bar. H.W.C.*
- Mastrofsky, K., Mrs.  
517 E. 46th St.  
*Lad. S.B.J.C.*
- Mathew, J.  
1006 S. Robey St.  
*Ohave Z.M.*
- Mathew, S.  
1006 S. Robey St.  
*Ohave Z.M.*
- Mathew, G.  
1415 N. Washtenaw Ave.  
*North W.Y.P.A.*
- Mathew, L.  
1415 N. Washtenaw Ave.  
*North. W.Y.P.A.*
- Mathews, Francis, Mrs.  
900 Galt Ave.  
*Sis. B.S.T.I.*
- Matros, L., Miss  
4527 Calumet Ave.  
*Young P.C.A.*
- Matthews, Frank, Mrs.  
820 Montrose Ave.  
*Moth. A.*
- Matthews, M.  
1260 S. St. Louis Ave.  
*Lit. D.C.*
- Mause, K., Mrs.  
4249 Champlain Ave.  
*Lad. S.B.J.C.*
- Mautner, Charles  
24 W. Washington St.  
*Isaiah T.*
- Mautner, Dorothy  
4056 W. North Ave.  
*Bar. H.C.W.*
- Mautner, Florence  
5012 N. Clark St.  
*B'Nai J.A.*
- Mautner, Henry, Mrs.  
919 Addison Ave.  
*Bar. H.W.C.; Will. W.W.C.*
- Mautner, J.  
5826 Wayne Ave.  
*Tem. S.*
- Mautner, J., Mrs.  
5826 Wayne Ave.  
*Will. W.W.C.; Bar. H.W.C.*
- Mautner, Sigmund  
5258 South Park Ave.  
*Isaiah T.*
- Max, D. J.  
926 S. Marshfield Blvd.  
*Excel. L.I.O.F.S.I.*
- Maximon, Mrs.  
5464 Woodlawn Ave.  
*Had. C.*
- May, Albert, Mrs.  
6201 Ingleside Ave.  
*Sarah G.L.*
- May, David  
4910 Vincennes Ave.  
*Isaiah T.*
- May, David, Mrs.  
4910 Vincennes Ave.  
*Isaiah W.C.; Joc. L.*
- May, Ethel  
709 E. 50th Pl.  
*Jun. A.M.N.J.O.H.*
- May, Henry, Mrs.  
4355 Greenwood Ave.  
*Joc. L.; Deb.*
- May, Isaac, Mrs.  
4935 Vincennes Ave.  
*Isaiah W.C.; Joc. L.; Chic.  
W.A.; Coun. J.W.; Moth.  
A.*
- May, Jennie, Miss  
4363 Greenwood Ave.  
*Coun. J.W.*
- May, L., Mrs.  
5160 Michigan Ave.  
*Mai. W.; Isaiah W.C.*
- May, L., Mrs.  
2803 Indiana Ave.  
*Inf. A.*
- May, Morris, Mrs.  
5722 Calumet Ave.  
*Sis. B.S.T.I.*
- May, Samuel, Mrs.  
5958 Indiana Ave.  
*Sis. B.S.T.I.*
- May, Sol  
Vincennes Hotel  
*B'Nai S.T.I.*
- May, Sol, Mrs.  
Vincennes Hotel  
*Sis. B.S.T.I.*
- Maybrook, Anna  
2501 W. Jackson Blvd.  
*Isaiah S.*
- Mayer, Arthur H., Mrs.  
72 E. 59th St.  
*Chic. W.A.; Jun. A.M.A.;  
Isaiah W.C.*
- Mayer, A., Mrs.  
1437 Hollywood Ave.  
*Will. W.W.C.*
- Mayer, A. M.  
4809 Grand Blvd.  
*Sinai T.*



THE CHICAGO JEWISH COMMUNITY BLUE BOOK

- Mayer, A. M., Mrs.  
4743 Champlain Ave.  
*Isaiah W.C.; Mat. W.*
- Mayer, Ben S.  
5318 Michigan Ave.  
*C.H.I.; Sinai T.*
- Mayer, Benj. A., Mrs.  
4829 Prairie Ave.  
*Chic. W.A.; Isaiah W.C.*
- Mayer, Bernard  
951 W. 35th St.  
*Sinai T.; Stan. C.*
- Mayer, Bernard, Mrs.  
Glencoe, Ill.  
*Chic. W.A.*
- Mayer, Bertha, Mrs.  
4738 Champlain Ave.  
*Isaiah T.; Moth. A.; Sis. B.S.T.I.*
- Mayer, Beulah  
5066 Drexel Blvd.  
*Deb. J.*
- Mayer, Blanche  
5315 Michigan Ave.  
*Deb. J.; Jun. A.M.A.*
- Mayer, B. F., Mrs.  
6027 Indiana Ave.  
*Coun. J.W.*
- Mayer, B.  
3537 Douglas Blvd.  
*Lawn. C.*
- Mayer, Chas. S., Mrs.  
5634 Prairie Ave.  
*Sarah G.L.; Coun. J.W.*
- Mayer, Clara, Miss  
4940 Washington Pk. Pl.  
*Isaiah W.C.*
- Mayer, David  
4417 Drexel Blvd.  
*Stan. C.*
- Mayer, David, Mrs.  
4417 Drexel Blvd.  
*Chic. W.A.*
- Mayer, Delia  
509 E. 62nd St.  
*Unity L.S.*
- Mayer, D., Mrs.  
3844 Grand Blvd.  
*Joc. L.; Coun. J.W.*
- Mayer, Edmond, Mrs.  
6019 South Park Ave.  
*Sis. B.S.T.I.*
- Mayer, Edward  
4711 Greenwood Ave.  
*Stan. C.; C.H.I.*
- Mayer, Edward, Mrs.  
4711 Greenwood Ave.  
*Chic. W.A.; Moth. A.*
- Mayer, Elias  
5125 Drexel Blvd.  
*C.H.I.; Rav. C.*
- Mayer, Elias, Mrs.  
5125 Drexel Blvd.  
*Sinai T.S.; Chic. W.A.*
- Mayer, Emil  
5420 Michigan Ave.  
*Sinai T.*
- Mayer, Emil, Mrs.  
5420 Michigan Ave.  
*Sinai T.S.; Coun. J.W.; Joc. L.; Mai. W.; Isaiah W.C.; Moth. A.*
- Mayer, E., Mrs.  
6019 South Park Ave.  
*Inf. A.*
- Mayer, E. B.  
4250 Drexel Blvd.  
*C.H.I.; Stan. C.*
- Mayer, E., Mrs.  
Jerome Hotel  
*Inf. A.*
- Mayer, Flora E.  
6207 Rhodes Ave.  
*Coun. J.W.; Bar. H.C-W.*
- Mayer, Fred  
3427 Michigan Ave.  
*K.A.M.T.*
- Mayer, Fritz  
Chicago Beach Hotel  
*Sinai T.; Rav. C.*
- Mayer, Harry, Mrs.  
5830 Michigan Ave.  
*Joc. L.; Moth. A.*
- Mayer, Helen, Mrs.  
4607 Michigan Ave.  
*Bar. H.W.C.; C.H.I.W.A.; Chic. W.A.; Coun. J.W.*
- Mayer, Henry, Mrs.  
4738 Champlain Ave.  
*Coun. J.W.; Isaiah W.C.*
- Mayer, Henry, Mrs.  
4808 Prairie Ave.  
*Sis. B.S.T.I.; Sarah G.L.*
- Mayer, Henry H.  
5240 Indiana Ave.  
*C.H.I.; C.H.I.P.C.; B'Nai S.T.I.*
- Mayer, H., Mrs.  
3943 Van Buren St.  
*Jex. C.R.S.*
- Mayer, Ida C., Mrs.  
3814 Michigan Ave.  
*Coun. J.W.; Chic. W.A.*
- Mayer, Ida, Mrs.  
4406 Grand Blvd.  
*Mai. W.; Coun. J.W.*
- Mayer, Isaac H.  
4417 Drexel Blvd.  
*Sinai T.; K.A.M.T.; Stan. C.; Rav. C.; C.H.I.*
- Mayer, Isaac H., Mrs.  
4417 Drexel Blvd.  
*Chic. W.A.; Sinai T.S.; Coun. J.W.; Will. W.W.C.*
- Mayer, Isaac W., Mrs.  
4323 Champlain Ave.  
*Sarah G.L.; Will. W.W.C.; Isaiah W.C.*
- Mayer, Jacob  
5212 Ingleside Ave.  
*Sinai T.*
- Mayer, Jacob, Mrs.  
5212 Ingleside Ave.  
*Sinai T.S.; Coun. J.W.; Ruth C.; Chic. W.A.*
- Mayer, Jacob, Mrs.  
5040 St. Lawrence Ave.  
*Sarah G.L.*
- Mayer, Jacob, Mrs.  
Vincennes Hotel  
*Mai. W.; Joc. L.*
- Mayer, Jacob  
3244 Douglas Blvd.  
*Isaiah L.I.O.F.S.I.*
- Mayer, Jake, Mrs.  
4552 Prairie Ave.  
*Mai. W.*
- Mayer, Jennie  
5536 South Park Ave.  
*Bar. H.C-W.*
- Mayer, Joe  
3134 W. 15th St.  
*Ill. L.O.K.O.J.*
- Mayer, Joseph  
5825 Blackstone Ave.  
*Sinai T.; Stan. C.; C.H.I., Sinai T.S.; C.H.I.P.C.*
- Mayer, Joseph, Mrs.  
2945 Michigan Ave.  
*Chic. W.A.; Moth. A.; C.H.I.W.A.*
- Mayer, J.  
5536 South Park Ave.  
*Jew. E.A.*
- Mayer, Kate, Mrs.  
5406 Michigan Ave.  
*Sis. B.S.T.I.*
- Mayer, Lee, Mrs.  
4534 Ellis Ave.  
*Joc. L.; K.A.M.T.; Tem. S.; Lad. A.T.S.*
- Mayer, Leo  
434 Oakdale Ave.  
*Tem. S.*
- Mayer, Leo, Mrs.  
434 Oakdale Ave.  
*Will. W.W.C.; Lad. A.T.S.; Coun. J.W.; Bar. H.W.C.*
- Mayer, Leopold, Mrs.  
6037 Indiana Ave.  
*Sis. B.S.T.I.*
- Mayer, Levy  
Blackstone Hotel  
*C.H.I.*
- Mayer, Levy, Mrs.  
Blackstone Hotel  
*Moth. A.*
- Mayer, Lillie  
5144 Michigan Ave.  
*Deb. J.*
- Mayer, Lillie, Mrs.  
453 Fullerton Ave.  
*Bar. H.W.C.*
- Mayer, Louis  
Jackson and Market Sts.  
*K.A.M.T.*
- Mayer, L., Mrs.  
6037 Indiana Ave.  
*Inf. A.*
- Mayer, Marguerite  
5066 Drexel Blvd.  
*Deb. J.*
- Mayer, Max  
5144 Michigan Ave.  
*Sinai T.; C.H.I.*
- Mayer, Milton M., Mrs.  
5046 Woodlawn Ave.  
*Chic. W.A.; Ruth. C.*
- Mayer, Milton M.  
5046 Woodlawn Ave.  
*Stan. C.; C.H.I.*
- Mayer, Morris, Mrs.  
438 E. 45th Pl.  
*Sarah G.L.*
- Mayer, Morris  
5066 Drexel Blvd.  
*B'Nai S.T.I.*
- Mayer, Morris, Mrs.  
5066 Drexel Blvd.  
*Will. W.W.C.; Sis. B.S.T.I.; Sarah G.L.; Deb.*
- Mayer, Murray C.  
4243 Drexel Blvd.  
*Stan. C.; Rav. C.*

THE CHICAGO JEWISH COMMUNITY BLUE BOOK

- Mayer, Murray C., Mrs.  
1243 Drexel Blvd.  
*Joc. L.; Coun. J.W.; Chic. W.A.; Moth. A.*
- Mayer, M. C. Mrs.  
3814 Grand Blvd.  
*Chic. W.A.*
- Mayer, M., Mrs.  
6702 Rhodes Ave.  
*Mai. W.*
- Mayer, M.  
4323 Champlain Ave.  
*Chic. L.O.K.O.J.*
- Mayer, Nat A.  
4250 Drexel Blvd.  
*Sinai T.*
- Mayer, Nat A., Mrs.  
4250 Drexel Blvd.  
*Mai. W.; Moth. A.; Sinai T.S.; Coun. J.W.*
- Mayer, Nathaniel A.  
4747 Drexel Blvd.  
*Stan. C.; C.H.I.*
- Mayer, Nathaniel A., Mrs.  
4747 Drexel Blvd.  
*Chic. W.A.; Joc. L.; C.H.I. W.A.*
- Mayer, Pearl Ruth, Miss  
4738 Champlain Ave.  
*Isaiah W.C.*
- Mayer, Robt.  
4924 Grand Blvd.  
*C.H.I.; Sinai T.*
- Mayer, Robt., Mrs.  
4924 Grand Blvd.  
*Moth. A.*
- Mayer, Robt.  
543 E. 50th St.  
*C.H.I.*
- Mayer, Robert, Mrs.  
543 E. 50th St.  
*Joc. L.*
- Mayer, Sam  
1030 S. Winchester Ave.  
*Har. L.O.K.O.J.*
- Mayer, Sam, Mrs.  
1030 S. Winchester Ave.  
*B.M.Z.I.V.C.*
- Mayer, Sarah, Miss  
4048 Grand Blvd.  
*Isaiah W.C.; Coun. J.W.*
- Mayer, Simon, Mrs.  
6207 Rhodes Ave.  
*Coun. J.W.; Will. W.W.C.; K.A.M.T.; Bar. H.W.C.*
- Mayer, Simon, Mrs.  
5144 Michigan Ave.  
*Coun. J.W.; Isaiah W.C.*
- Mayer, S., Mrs.  
5930 Michigan Ave.  
*Will. W.W.C.*
- Mayer, Sylvia  
6121 South Park Ave.  
*Young P.C.A.*
- Mayer, S., Mrs.  
4607 Michigan Ave.  
*Lad. A.T.S.*
- Mayer, Theo.  
5536 South Park Ave.  
*Jcw. E.A.*
- Mayer, Theo., Mrs.  
5536 South Park Ave.  
*Bar. H.W.C.*
- Mayer, W. H.  
160 W. Jackson Blvd.  
*Zer. G.F.Z.S.*
- Mayer, Mrs.  
3537 Douglas Blvd.  
*West S.L.I.R.S.*
- Mayer, Herbert S., Mrs.  
5705 Indiana Ave.  
*Joc. L.*
- Mayman, S.  
1256 Independence Blvd.  
*Har. L.O.K.O.J.*
- Maymen, Mrs.  
831 Hermitage Ave.  
*Chic. A.C.J.C.A.*
- Meadows, Louis A.  
1228 S. Springfield Ave.  
*Y.M.H.A.*
- Mecklenberg, M.  
708 Sheridan Rd.  
*C.H.I.*
- Mederman, M., Mrs.  
4031 N. Kedvale Ave.  
*Hun. C.S.I.V.C.*
- Medofsky, Anna  
1609 S. Homan Ave.  
*Lawn. C.C.*
- Medofsky, Charles  
1009 S. Homan Ave.  
*Lawn. C.C.*
- Medvadow, Bessie  
2342 Iowa St.  
*Lad. A.M.H.L.*
- Medvadow, Jennie  
2342 Iowa St.  
*North W.Y.P.A.*
- Mehlman, Rosalie  
5337 Prairie Ave.  
*Young W.A.J.C.R.S.*
- Meisle, Annie  
1259 Halsted St.  
*Unity L.O.K.O.J.*
- Meissler, Bella  
1107 W. 14th St.  
*Young P.C.A.*
- Meissler, Claire  
1007 W. 14th St.  
*Young P.C.A.*
- Meister, Clarence H., Mrs.  
5940 Indiana Ave.  
*Joc. L.*
- Meister, J., Mrs.  
5940 Prairie Ave.  
*Coun. J.W.; Isaiah W.C.*
- Meites, Mrs.  
3929 W. 12th St.  
*West S.L.I.R.S.*
- Meizel, Celia  
3546 W. 13th Pl.  
*Jun. A.M.N.J.O.H.*
- Meizel, Lena  
3546 W. 13th Pl.  
*Jun. A.M.N.J.O.H.*
- Melzer, Edward A.  
5118 Greenwood Ave.  
*C.H.I.*
- Melzer Edward A., Mrs.  
5118 Greenwood Ave.  
*Chic. W.A.; Isaiah W.C.*
- Mell, A., Mrs.  
3309 W. 15th St.  
*I.W.A.*
- Mellman, Sam  
1049 14th St.  
*Star. L.O.K.O.J.*
- Melner, H., Mrs.  
5148 Michigan Ave.  
*Jcw. C.R.S.*
- Melnick, Meyer  
3153 Ogden Ave.  
*Ill. L.O.K.O.J.*
- Melnick, Wm.  
1542 S. Rdgeway Ave.  
*Young P.C.A.*
- Meltzer, H. L.  
935 W. 63rd St.  
*Pros. L.O.K.O.J.*
- Melz, J. L., Mrs.  
5134 Ingleside Ave.  
*Mai. W.*
- Melzer, Henry D., Mrs.  
4824 Calumet Ave.  
*Deb.*
- Memmel, B. H., Mrs.  
4933 Wabash Ave.  
*Coun. J.W.*
- Menaken, Frieda  
1332 N. Oakley Blvd.  
*B'Nai D.O.Z.A.*
- Mendel, Adele, Miss  
Metropole Hotel  
*Jun. A.M.A.; Sinai T.S.; Coun. J.W.*
- Mendel, A.  
3712 Rokeby St.  
*Excel. L.I.O.F.S.I.*
- Mendel, B.  
3436 Douglas Blvd.  
*B.M.Z.I.V.C.; Wom. J.C.A.*
- Mendel, Herbert M.  
Hotel Metropole  
*Sinai T.*
- Mendel, G. M.  
4410 Berkely Ave.  
*Isaiah L.I.O.F.S.I.*
- Mendel, H N.  
180 W. Adams St.  
*C.H.I.*
- Mendel, I.  
1349 N. Oakley Ave.  
*Mich. R.L.I.W.S.O.*
- Mendel, Joseph  
3845 W. 13th St.  
*Lawn. L.I.O.B.S.*
- Mendel, Max, Mrs.  
Metropole Hotel  
*Joc. L.; Coun. J.W.; Sinai T.S.*
- Mendel, Rosalie, Miss  
Metropole Hotel  
*Jun. A.M.A.*
- Mendel, Rose, Miss  
4410 Berkely Ave.  
*Sinai T.S.*
- Mendel, Samuel  
1410 S. Clifton Park Ave.  
*Isaiah L.I.O.F.S.I.*
- Mendel, Samuel, Mrs.  
1410 Clifton Park Ave.  
*West S.L.I.R.S.*
- Mendel, S. L.  
1929 Fowler St.  
*Excel. L.I.O.F.S.I.; Tcm. B-E.*
- Mendelsohn, A.  
67 W Harrison St.  
*Anshe E.C.*
- Mendelsohn, B., Mrs.  
2047 Evergreen Ave.  
*Jcw. E.A.W.C.*
- Mendelsohn, Clara  
1318 S. Albany Ave.  
*Lawn. C.C.*

- Mendelsohn, Edna  
1507 N. Irving Ave.  
*Young P.C.A.*
- Mendelsohn, Emanuel  
1125 S. Francisco Ave.  
*Anshe E.A.*
- Mendelsohn, Felix, Mrs.  
5141 Ellis Ave.  
*Coun. J.W.; Mai. W.; Ruth C.*
- Mendelsohn, H., Mrs.  
1910 Larrabee St.  
*Lad. A.T.S.*
- Mendelsohn, Ida  
3225 Grenshaw St.  
*Unity L.S.*
- Mendelsohn, I.  
4439 Indiana Ave.  
*Moscs M.C.*
- Mendelsohn, Mary  
5012 Ellis Ave.  
*Bar. H.C.W.; Coun. J.W.; Mai. W.*
- Mendelsohn, R.  
1507 N. Irving Ave.  
*Young P.C.A.*
- Mendelsohn, Rose  
1534 S. Kedzie Ave.  
*Zer. G.F.Z.S.*
- Mendelsohn, Sam S.  
6024 Eberhardt Ave.  
*B'Nai S.T.I.*
- Mendelsohn, S.  
4451 Magnolia Ave.  
*Tem. S.*
- Mendelsohn, S., Mrs.  
4451 Magnolia Ave.  
*Lad. A.T.S.*
- Mendelsohn, Mrs.  
1557 S. Hamlin Ave.  
*Ind. S.C.*
- Mendelson, Avrie, Mrs.  
6809 Cornell Ave.  
*Moth. A.*
- Mendelson, Bob  
951 N. Western Ave.  
*North. F.C.*
- Mendelson, Carrie  
4434 Sheridan Rd.  
*Isaiah S.*
- Mendelson, Harry  
3134 Colorado Ave.  
*Dr. Max. E.L.O.K.O.J.*
- Mendelson, Julius A., Mrs.  
5403 Prairie Ave.  
*Sis. B.S.T.I.*
- Mendelson, Louis  
1113 W. Madison St.  
*C.H.I.*
- Mendelson, Manheim, Mrs.  
5838 South Park Ave.  
*Chic. W.A.; Ruth C.; Isaiah T.; Isaiah W.C.*
- Mendelson, Rosa, Mrs.  
2634 Lake View Ave.  
*Lad. A.T.S.; Bar. H.W.C.; Joc. L.*
- Mendelson, Sam S., Mrs.  
6024 Eberhardt Ave.  
*Sis. B.S.T.I.*
- Mendelson, S.  
8909 Commercial Ave.  
*Bik. C.C.*
- Mendelson, Wm.  
5838 South Park Ave.  
*Isaiah T.*
- Mendelvitz, S.  
2148 Alice Pl.  
*Jew. E.A.*
- Menke, Hattie  
5140 Michigan Ave.  
*Isaiah S.*
- Menke, P.  
2630 N. Spaulding Ave.  
*Beac. C.*
- Menke, R., Mrs.  
9000 Escanaba Ave.  
*Sis. B.S.T.I.*
- Menke, Sarah  
2630 N. Spaulding Ave.  
*Isaiah S.*
- Menkin, Edward  
First Natl. Bank Bldg.  
*C.H.I.*
- Mensch, L. J.  
130 LaSalle St.  
*Tem. B-E.*
- Mentz, Simon D., Mrs.  
1045 Wellington Ave.  
*Deb.*
- Merelevitch, H., Mrs.  
1414 S. Avers Ave.  
*Lib. C.*
- Mergentheim, D.  
4346 Grand Blvd.  
*Sinai T.*
- Mergentheim, D., Mrs.  
4346 Grand Blvd.  
*Chic. W.A.; Joc. L.*
- Mergentheim, Louise, Miss  
4346 Grand Blvd.  
*Sinai T.S.; Chic. W.A.*
- Mergentheim, Morton A.  
5328 Hyde Park Blvd.  
*C.H.I.*
- Mergentheim, Morton A., Mrs.  
5328 Hyde Park Blvd.  
*Moth. A.*
- Meriamow, L., Miss  
1649 Avers Ave.  
*Louis D.B.Z.G.*
- Merinbaum, A.  
4746 Vincennes Ave.  
*B.M.Z.W.C.*
- Merinbaum, A.  
5651 Indiana Ave.  
*Isaiah T.*
- Merinbaum, A., Mrs.  
5651 Indiana Ave.  
*Isaiah W.C.*
- Merinbaum, Beatrice  
4746 Vincennes Ave.  
*Deb. J.*
- Merkin, B., Mrs.  
703 S. Hermitage Ave.  
*Chic. A.C.J.C.R.A.*
- Messeroff, L. M., Mrs.  
4729 Forrestville Ave.  
*Mai. W.*
- Mesirow, B., Mrs.  
1057 N. Oakley Blvd.  
*Jew. E.A.W.C.; Baby P.S.C.*
- Mes'row, D., Mrs.  
1325 N. Maplewood Ave.  
*Mai. W.*
- Mesirow, E. B., Dr.  
1441 Wicker Park Ave.  
*Chic. I.A.; Jew. E.A.; Tem. B-E.*
- Mesirow, E. B., Mrs.  
1441 Wicker Park Ave.  
*Jew. E.A.; Jew. E.A.W.C.*
- Mesirow, J., Mrs.  
1441 Wicker Park Ave.  
*Jew. E.A.W.C.*
- Mesirow, Morris  
1537 W. Polk St.  
*Niez. L.O.K.O.J.*
- Mesirow, M.  
2000 Division St.  
*B'Nai D.O.Z.C.*
- Mesirow, Nina  
1441 Wicker Park Ave.  
*Deb. J.*
- Mesirow, S. M., Mrs.  
5833 Michigan Ave.  
*B.M.Z.W.C.; Wom. J.C.A.*
- Mesirow, W. H., Mrs.  
2847 W. Division St.  
*Jew. E.A.W.C.*
- Messe, Nat  
104 S. Hamlin Ave.  
*Zion C.*
- Messe, Nat, Mrs.  
104 S. Hamlin Ave.  
*Wom. S.Z.C.; Jew. C.R.S.*
- Messer, Mrs.  
4854 N. Troy St.  
*Moses M.L.A.*
- Messing, Alfred H.  
Lakota Hotel  
*C.H.I.*
- Messing, Alfred H., Mrs.  
Lakota Hotel  
*Chic. W.A.; Mai. W.; Coun. J.W.; C.H.I.W.A.*
- Messing, A. J., Dr.  
504 Chamber of Commerce  
*Y.M.H.A.*
- Messinger, Joseph  
5541 Kenmore Ave.  
*Tem. S.*
- Messinger, Joseph, Mrs.  
5541 Kenmore Ave.  
*Wom. S.Z.C.; Inst. W.C.*
- Messinger, Jos.  
3901 Gladys Ave.  
*Bar. H.W.C.; B.M.Z.W.C.*
- Messinger, Louis  
3337 Indiana Ave.  
*Star. L.O.K.O.J.*
- Messinger, Sam  
827 Jun'or Ter.  
*Tem. S.*
- Messinger, Sam, Mrs.  
827 Junior Ter.  
*Will. W.W.C.; Bar. H.W.C.*
- Messinger, Tillie  
5416 Glenwood Ave.  
*Isaiah S.*
- Messinger, Mrs.  
4502 Vincennes Ave.  
*Lad. S.B.J.C.*
- Metcoff, L., Mrs.  
2625 W. Division St.  
*Young W.A.J.C.R.S.*
- Metcoff, M.  
1660 S. Homan Ave.  
*Tem. B-E.*
- Metcoff, Morris  
1600 S. Homan Ave.  
*Young P.C.A.*
- Metcoff, S. R., Mrs.  
1600 S. Homan Ave.  
*Tem. J.W.C.*

- Metz, Carrie, Miss  
4639 Vincennes Ave.  
*Deb. J.; Mai. W.*
- Metz, C., Mrs.  
6215 Vernon Ave.  
*Inf. A.*
- Metz, C. L., Mrs.  
5358 Prairie Ave.  
*Sis. B.S.T.I.*
- Metz, G.  
167 W. Monroe St.  
*C.H.I.*
- Metz, Herman E.  
6223 Eberhardt Ave.  
*Isaiah T.*
- Metz, J. L., Mrs.  
4735 Michigan Ave.  
*Mai. W.; Moth. A.*
- Metz, Marion  
6223 Eberhardt Ave.  
*Deb. J.*
- Metz, M.  
4735 Michigan Ave.  
*C.H.I.*
- Metz, Morris, Mrs.  
4949 Forrestville Ave.  
*Moth. A.*
- Metz, Ruben, Mrs.  
5607 Calumet Ave.  
*Joc. L.*
- Metz, Samuel, Mrs.  
4639 Vincennes Ave.  
*Sis. B.S.T.I.*
- Metzel, Moritz  
2201 W. 22nd St.  
*Ger. L.I.O.F.S.I.*
- Metzel, S.  
4811 Honore St.  
*Chic. L.O.K.O.J.*
- Metzenberg, I.  
5744 Blackstone Ave.  
*B'Nai S.T.I.*
- Metzenberg, Leopold  
5330 Greenwood Ave.  
*C.H.I.; Stan. C.; Rav. C.;  
B'Nai S.T.I.; K.A.M.T.*
- Metzenberg, Leopold, Mrs.  
5330 Greenwood Ave.  
*Joc. L.; Coun. J.W.; Chic.  
W.A.; Moth. A.*
- Metzger, G.  
167 W. Monroe St.  
*C.H.I.*
- Metzger, Herman  
4352 Indiana Ave.  
*K.A.M.T.*
- Metzl, Henry  
6751 Jeffery Ave.  
*Ger. L.I.O.F.S.I.*
- Metzl, Julius  
1614 W. Garfield Blvd.  
*Ger. L.I.O.F.S.I.*
- Metzl, Sidney  
6751 Jeffery Ave.  
*Ger. L.I.O.F.S.I.*
- Metzler, Rosine, Miss  
3654 Broadway  
*Lad. A.T.S.*
- Meyer, Abe  
3135 Flournoy St.  
*Gar. C.L.*
- Meyer, Abraham  
208 S. LaSalle St.  
*C.H.I.; Stan. C.*
- Meyer, Abraham W.  
4809 Grand Blvd.  
*Rav. C.; Stan. C.*
- Meyer, Abraham W., Mrs.  
1809 Grand Blvd.  
*Moth. A.; Chic. W.A.;  
Sinai T.S.; Joc. L.*
- Meyer, Albert  
1225 Cortland Ave.  
*C.H.I.; Stan. C.*
- Meyer, Alex, Mrs.  
Oak Park, Ill.  
*Will. W.W.C.; Lad. B-E;  
Bar. H.W.C.*
- Meyer, Alfred C.  
5134 Harper Ave.  
*Sinai T.; Rav. C.; Stan. C.;  
C.H.I.*
- Meyer, Alfred C., Mrs.  
5134 Harper Ave.  
*C.H.I.W.A.; Moth. A.;  
Chic. W.A.; Sinai T.S.;  
Joc. L.*
- Meyer, Alice  
4739 Prairie Ave.  
*Young W.A.J.C.R.S.*
- Meyer, Arthur N.  
4839 Champlain Ave.  
*Col. L.I.O.F.S.I.*
- Meyer, Arthur W.  
Del Prado Hotel  
*C.H.I.*
- Meyer, Arthur W., Mrs.  
Del Prado Hotel  
*Sarah G.L.; Moth. A.*
- Meyer, Benj. J., Mrs.  
4909 Prairie Ave.  
*Moth. A.*
- Meyer, Benj.  
1338 S. Albany Ave.  
*Pride C.L.*
- Meyer, Carl  
5220 Hyde Park Blvd.  
*Sinai T.; Rav. C.; Stan. C.*
- Meyer, Carl, Mrs.  
5220 Hyde Park Blvd.  
*Chic. W.A.; Sinai T.S.;  
Moth. A.*
- Meyer, Charles  
1639 St. Louis Ave  
*Star. L.O.K.O.J.*
- Meyer, Clarence  
4839 Champlain Ave.  
*Col. L.I.O.F.S.I.*
- Meyer, C., Mrs.  
*Inf. A.*
- Meyer, C.  
4039 W. 12th St.  
*Chic. L.O.K.O.J.*
- Meyer, Edwin F.  
Stratford Hotel  
*C.H.I.; Stan. C.*
- Meyer, Esther, Mrs.  
620 S. Cicero Ave.  
*Will. W.W.C.*
- Meyer, E., Mrs.  
2618 Potomac Ave.  
*Jew. E.A.W.C.*
- Meyer, Fred  
125 W. Madison St.  
*Sinai T.; Rav. C.; Stan. C.*
- Meyer, Geo., Mrs.  
4929 Winthrop Ave.  
*Will. W.W.C.*
- Meyer, Grace, Miss  
5006 Michigan Ave.  
*Chic. W.A.*
- Meyer, G., Mrs.  
5240 Indiana Ave.  
*Sis. B.S.T.I.*
- Meyer, Harriet, Miss  
4909 Prairie Ave.  
*Jun. A.M.A.*
- Meyer, Helena, Mrs.  
4601 Michigan Ave.  
*Will. W.W.C.*
- Meyer, Henry, Mrs.  
3943 Van Buren St.  
*Will. W.W.C.*
- Meyer, Henry  
3943 W. Van Buren St.  
*Zion C.*
- Meyer, Henry, Mrs.  
3943 W. Van Buren St.  
*Will. W.W.C.; Wom. S.Z.C.*
- Meyer, Herman  
841 Montrose Blvd.  
*Gar. C.L.*
- Meyer, Herman, Mrs.  
841 Montrose Blvd.  
*Coun. J.W.*
- Meyer, Jacob, Mrs.  
2504 Orchard St.  
*Coun. J.W.*
- Meyer, Jennie  
1338 S. Albany Ave.  
*Pride C.L.*
- Meyer, Joseph S.  
4631 Ellis Ave.  
*Rav. C.; C.H.I.; Stan. C.;  
Ruth C.*
- Meyer, Joseph S., Mrs.  
4631 Ellis Ave.  
*Moth. A.; Joc. L.; Bar.  
H.W.C.; Coun. J.W.; Ruth  
C.; C.H.I.W.A.*
- Meyer, J., Mrs.  
5040 St. Lawrence Ave.  
*Will. W.W.C.*
- Meyer, Julia  
5803 Michigan Ave.  
*Deb. J.*
- Meyer, Julius H.  
5487 Hyde Park Blvd.  
*Sinai T.; Col. L.I.O.F.S.I.;  
C.H.I.*
- Meyer, Julius H., Mrs.  
5487 Hyde Park Blvd.  
*Sinai T.S.; Moth. A.; Chic.  
W.A.*
- Meyer, J., Mrs.  
3244 Douglas Blvd.  
*Inst. C.*
- Meyer, J. F., Dr.  
1306 S. Albany Ave.  
*Har. L.O.K.O.J.*
- Meyer, Lee H., Mrs.  
662 E. 51st St.  
*Coun. J.W.; Chic. W.A.;  
Joc. L.*
- Meyer, Leopold  
6037 Indiana Ave.  
*B'Nai S.T.I.*
- Meyer, Louis  
5250 Michigan Ave.  
*C.H.I.*
- Meyer, Louis, Mrs.  
5250 Michigan Ave.  
*Coun. J.W.*

THE CHICAGO JEWISH COMMUNITY BLUE BOOK

- Meyer, Louis B., Mrs.  
5004 Drexel Blvd.  
*Jac. L.; Coun. J.W.*
- Meyer, L., Mrs.  
4442 Prairie Ave.  
*Jew. C.R.S.*
- Meyer, L., Mrs.  
Grand Hotel  
*Will. W.W.C.*
- Meyer, L., Mrs.  
5840 South Park Ave.  
*Ruth C.*
- Meyer, L., Mrs.  
4549 Calumet Ave.  
*So. S.H.C.*
- Meyer, L., Mrs.  
4955 Grand Blvd.  
*Mai. W.*
- Meyer, L.  
2931 Cottage Grove Ave.  
*Ohavch. A.B.H.H.C.*
- Meyer, Max  
20 S. Hamlin Ave.  
*Zion C.*
- Meyer, Max, Mrs.  
20 S. Hamlin Ave.  
*Wom. S.Z.C.*
- Meyer, Mildred P.  
5220 Hyde Park Blvd.  
*C.H.I.*
- Meyer, Morris  
1128 N. Ashland Ave.  
*North F.C.*
- Meyer, Moses, Mrs.  
719 Grace St.  
*Bar. H.W.C.*
- Meyer, M. A., Mrs.  
Congress Hotel  
*Coun. J.W.; Moth. A.;  
Sinai T.; Sarah G.L.*
- Meyer, Nathan C.  
1639 St. Louis Ave.  
*Y.M.H.A.*
- Meyer, N.  
1550 S. Ridgeway Ave.  
*Bcac. C.*
- Meyer, Oscar  
5040 Ellis Ave.  
*Sinai T.; Stan. C.; C.H.I.;  
Rav. C.*
- Meyer, Oscar, Mrs.  
5040 Ellis Ave.  
*C.H.I.W.A.; Mai. W.*
- Meyer, Pauline  
4939 Washington Park Ct.  
*Fort. M.C.*
- Meyer, Robt. H., Mrs.  
5118 Michigan Ave.  
*Moth. A.*
- Meyer, Rudolph A., Mrs.  
5803 Michigan Ave.  
*Isaiah W.C.*
- Meyer, Rudolph G., Mrs.  
5128 Calumet Ave.  
*Sarah G.L.*
- Meyer, Sam  
1509 Clifton Park Ave.  
*Star. L.O.K.O.J.*
- Meyer, Sam, Mrs.  
1509 S. Clifton Park Ave.  
*Lad. A.P.O.H.; I.W.A.*
- Meyer, Sam R.  
4755 Drexel Blvd.  
*C.H.I.*
- Meyer, Sylvia, Miss  
612 South Park Ave.  
*Jun. A.B.S.T.I.*
- Meyer, S., Mrs.  
6915 Stewart Ave.  
*Isaiah W.C.*
- Meyerowitz, Max, Dr.  
1160 W. Taylor St.  
*C.H.I.*
- Meyers, Birdie  
1302 N. Claremont Ave.  
*Hum. L.A.S.*
- Meyers, B., Mrs.  
4552 Prairie Ave.  
*Will. W.W.C.*
- Meyers, B., Mrs.  
4756 Michigan Ave.  
*Sis. B.S.T.I.*
- Meyers, D. J. K.  
2058 W. Monroe St.  
*Har. L.O.K.O.J.*
- Meyers, E. A., Mrs.  
1437 Clifton Park Ave.  
*Will. W.W.C.*
- Meyers, Gertrude F., Miss  
4903 Michigan Ave.  
*Sinai T.S.*
- Meyers, Henry P.  
72 E. 59<sup>th</sup> St.  
*So. S.J.M.C.*
- Meyers, H. G., Mrs.  
946 Lakeside Pl.  
*Bar. H.W.C.*
- Meyers, Isidore I., Mrs.  
4547 Prairie Ave.  
*Sarah G.L.; Sis. B.S.T.I.;  
Bar. H.W.C.; Coun. J.W.*
- Meyers, L. Leon  
4903 Prairie Ave.  
*Chic. A.J.R.T.*
- Meyers, Joseph, Mrs.  
6135 Eberhardt Ave.  
*Sis. B.S.T.I.*
- Meyers, J., Mrs.  
4631 Ellis Ave.  
*Wom. L.A.*
- Meyers, Louis, Mrs.  
4442 Prairie Ave.  
*Coun. J.W.; B.M.Z.W.C.*
- Meyers, Louis, Mrs.  
5840 South Park Ave.  
*Sis. B.S.T.I.; Bar. H.W.C.*
- Meyers, L. M., Dr.  
1125 Independence Blvd.  
*Beac. C.*
- Meyers, Marie  
351 E. 59<sup>th</sup> St.  
*Isaiah S.*
- Meyers, Minnie  
1437 Clifton Park Ave.  
*Ber. A.L.; Unity L.S.*
- Meyers, M.  
1624 S. Springfield Ave.  
*Har. L.O.K.O.J.*
- Meyers, R.  
5067 Broadway  
*Chic. L.O.K.O.J.*
- Meyers, Samuel, Mrs.  
5748 South Park Ave.  
*Coun. J.W.*
- Meyers, Sol, Mrs.  
4824 Prairie Ave.  
*Will. W.W.C.*
- Meyers, S.  
2644 Spaulding Ave.  
*Hum. L.A.S.*
- Meyers, S., Mrs.  
1549 93<sup>rd</sup> St.  
*Jew. C.R.S.*
- Meyers, Yetta  
3734 W. 15<sup>th</sup> St.  
*Jun. A.M.N.J.O.H.*
- Meyers, Mrs.  
1302 N. Claremont Ave.  
*Lad. A.B.D.O.Z.C.*
- Meyers, Mrs.  
1306 Albany Ave.  
*Ind. S.C.*
- Meyerson, C., Mrs.  
3123 Douglas Blvd.  
*Amer. L.A.S.*
- Meyerson, Jacob A.  
1132 W. 12<sup>th</sup> St.  
*North F.C.; Y.M.H.A.*
- Mc can, S.  
3521 Douglas Blvd.  
*New C.L.O.K.O.J.*
- Michael, Alice, Miss  
4744 Prairie Ave.  
*Chic. W.A.; Coun. J.W.*
- Michael, A.  
4135 W. Monroe St.  
*Tem. B-E.*
- Michael, Frederic, Mrs.  
5339 Indiana Ave.  
*Chic. W.A.*
- Michael, Herman  
3125 Douglas Blvd.  
*Anshe E.A.*
- Michael, Max  
1354 S. Newberry Ave.  
*Y.M.H.A.*
- Michael, M.  
2036 Thomas St.  
*Tem. B-E.*
- Michael, Rose  
2939 W. Division St.  
*North W.Y.P.A.*
- Michael, Rose, Miss  
4744 Prairie Ave.  
*Coun. J.W.*
- Michael, Rose, Miss  
118 E. 56<sup>th</sup> St.  
*Isaiah W.C.; Mai. W.*
- Michael, R., Mrs.  
1832 S. Halsted St.  
*Sarah L.S.H.*
- Michaelis, Max  
1517 Sedgwick St.  
*Anshe E.C.*
- Michaelis, Max, Mrs.  
1517 Sedgwick St.  
*Anshe E.S.*
- Michaelis, Ray, Mrs.  
549 Belden Ave.  
*Bar. H.W.C.*
- Michaelis, R., Mrs.  
664 Wrightwood Ave.  
*Lad. A.T.S.*
- Michaels, Ben  
1117 S. Troy St.  
*New C.L.O.K.O.J.*
- Michaels, Isidor  
312 E. 59<sup>th</sup> St.  
*So. S.H.C.*
- Michaels, Joseph  
5406 South Park Ave.  
*C.H.I.*
- Michaels, Joseph, Mrs.  
5406 South Park Ave.  
*Mai. W.; Chic. W.A.; Jac.  
L.; Moth. A.; Coun. J.W.*

THE CHICAGO JEWISH COMMUNITY BLUE BOOK

- Michaels, Rachel, Mrs.  
1745 Ingleside Ave.  
*Sis. B.S.T.I.*
- Michaels, Mrs.  
2036 Thomas St.  
*Lad. B-E.*
- Michel, M., Mrs.  
2837 Cortez St.  
*Jew. E.A.W.C.*
- Michelson, F. S., Mrs.  
3018 Wentworth Ave.  
*Coun. J.W.; Will. W.W.C.; Deb.*
- Michelson, Harry  
1210 S. Sangamon St.  
*Jun. A.M.N.J.O.H.*
- Michelson, Ida  
1210 S. Sangamon St.  
*Jun. A.M.N.J.O.H.*
- Mickel, L., Mrs.  
827 Lakeside Ave.  
*Lad. A.T.S.*
- Mickel, M.  
5848 Michigan Ave.  
*C.H.I.*
- Mickel, M., Mrs.  
5848 Michigan Ave.  
*Isaiah W.C.; Mai. W.; Deb.;  
Joc. L.; C.H.I.W.A.; Coun.  
J.W.*
- Micon, S., Mrs.  
901 W. 12th St.  
*Wom. J.C.A.; Jew. C.R.S.*
- Micon, S., Mrs.  
3521 Douglas Blvd.  
*Ind. S.C.*
- Midlash, Joseph  
2232 W. Chicago Ave.  
*Zer. G.F.Z.S.*
- Mier, Herman E., Mrs.  
5342 Indiana Ave.  
*Chic. W.A.*
- Migel, B., Miss  
5838 South Park Ave.  
*Jun. A.B.S.T.I.*
- Mille, C., Mrs.  
3407 Douglas Blvd.  
*J.W.A.*
- Miller, Aaron  
411 S. 5th Ave.  
*C.H.I.*
- Miller, Abraham  
1006 Paulina St.  
*Jun. A.M.N.J.O.H.*
- Miller, Agnes, Miss  
3806 Grand Blvd.  
*Chic. W.A.*
- Miller, Anna  
1418 S. Central Park Ave.  
*Jun. A.M.N.J.O.H.*
- Miller, A.  
3521 Greshaw St.  
*Jun. A.M.N.J.O.H.*
- Miller, A.  
830 W. 14th St.  
*New C.L.O.K.O.J.*
- Miller, Benj.  
1152 S. Mozart St.  
*Col. L.I.O.F.S.I.*
- Miller, B., Miss  
1318 Millard Ave.  
*Louis D.B.Z.G.*
- Miller, B.  
1547 S. Hamlin Ave.  
*Har. L.O.K.O.J.*
- Miller, Carrie  
2345 Thomas St.  
*Ber. A.L.*
- Miller, Charles L., Mrs.  
5124 S. Michigan Ave.  
*Chic. W.A.; Joc. L.; Coun.  
J.W.*
- Miller, David  
2013 W. 12th St.  
*Unity L.O.K.O.J.*
- Miller, Della  
1423 S. St. Louis Ave.  
*Young P.C.A.*
- Miller, Della  
4431 Maiden Ave.  
*Unity L.S.*
- Miller, Dorothy, Mrs.  
957 N. Oakley Blvd.  
*Mai. W.; Baby P.S.C.*
- Miller, D.  
1210 S. Homan Ave.  
*Har. L.O.K.O.J.*
- Miller, F. H., Mrs.  
2135 Potomac Ave.  
*Jew. E.A.W.C.*
- Miller, F. S., Mrs.  
1543 St. Louis Ave.  
*West S.L.I.R.S.*
- Miller, Gustave  
5437 Cornell Ave.  
*Isaiah T.*
- Miller, Gustave, Mrs.  
5437 Cornell Ave.  
*Coun. J.W.; Isaiah W.C.*
- Miller, Harry H., Mrs.  
5006 Prairie Ave.  
*Isaiah W.C.; Jew. C.R.S.*
- Miller, H. B., Mrs.  
5200 Prairie Ave.  
*B.M.Z.W.C.; Bar. H.W.C.;  
Moth. A.*
- Miller, H. H., Mrs.  
1520 S. Kedzie Ave.  
*Tem. J.W.C.; B.M.Z.W.C.;  
Wom. J.C.A.*
- Miller, H., Mrs.  
1418 S. Central Park Ave.  
*Good W.W.*
- Miller, Isaac H.  
5036 Drexel Blvd.  
*Sinai T.*
- Miller, Isaac H., Mrs.  
5036 Drexel Blvd.  
*Chic. W.A.; Sinai T.S.;  
Coun. J.W.*
- Miller, Israel  
1242 N. Albany Ave.  
*Unity L.O.K.O.J.*
- Miller, I.  
1323 S. Fairfield Ave.  
*Louis D.B.Z.G.*
- Miller, Jacob, Mrs.  
5123 Michigan Ave  
*Joc. L.*
- Miller, James  
1512 S. St. Louis Ave.  
*Y.M.H.A.*
- Miller, Joel  
5028 Michigan Ave.  
*Isaiah T.*
- Miller, Joel, Mrs.  
5028 Michigan Ave.  
*Isaiah W.C.; Coun. J.W.;  
Chic. W.A.; Moth. A.*
- Miller, Joseph  
1653 S. Turner Ave.  
*Pride C.L.*
- Miller, Julius  
2305 Taylor St.  
*Niez. L.O.K.O.J.*
- Miller, J., Mrs.  
2354 W. Clark St.  
*B.M.Z.W.C.; Moses M.L.  
A.; Jew. C.R.S.*
- Miller, J., Mrs.  
1255 N. Rockwell St.  
*Chic. I.A.*
- Miller, J., Mrs.  
3759 W. 16th St.  
*Lad. A.P.O.W.*
- Miller, J., Mrs.  
1247 N. Maplewood Ave.  
*Had. C.*
- Miller, J., Mrs.  
1741 School St.  
*Lad. A.T.S.*
- Miller, J., Mrs.  
3547 Jansen St.  
*Anshe E.S.*
- Miller, J. A., Mrs.  
2345 Thomas St.  
*Lad. A.T.S.*
- Miller, Leah, Mrs.  
1085 Maxwell St.  
*Pride C.L.*
- Miller, Lena  
1653 S. Turner Ave.  
*Pride C.L.*
- Miller, Lenora  
4639 Vincennes Ave.  
*Deb. J.*
- Miller, Louis K.  
3839 Michigan Ave.  
*Stan. C.*
- Miller, Louis K., Mrs.  
3839 Michigan Ave.  
*Chic. W.A.; Coun. J.W.;  
Joc. L.*
- Miller, L., Dr.  
3461 W. 12th St.  
*Lawn. C.*
- Miller, Milton, Mrs.  
5218 Michigan Ave.  
*Moth. A.*
- Miller, Morris  
1219 S. Fairfield Ave.  
*Lawn. L.I.O.B.S.*
- Miller, Morris  
3547 Jensen Ave.  
*Anshe E.C.*
- Miller, M., Mrs.  
5218 Michigan Ave.  
*Coun. J.W.*
- Miller, M., Mrs.  
3301 W. 12th St.  
*Chi. A.C.J.C.R.A.; Su. C.C.*
- Miller, M., Mrs.  
5340 Harper Ave.  
*Deb.*
- Miller, M. H.  
1405 S. Trumbull Ave.  
*Har. L.K.O.J.*
- Miller, Nathan  
2326 Augusta St.  
*Niez. L.O.K.O.J.*
- Miller, N. D.  
1719 Humboldt Blvd.  
*Jew. E.A.W.C.*

THE CHICAGO JEWISH COMMUNITY BLUE BOOK

- Miller, Rose  
1521 Clifton Park Ave.  
*Lawn. C.C.*
- Miller, Sam  
233 E. 69th St.  
*Pros. L.O.K.O.J.*
- Miller, Samuel  
3407 Douglas Blvd.  
*Har. L.O.K.O.J.*
- Miller, Samuel  
1314 Ashland Blvd.  
*Lawn C.*
- Miller, Samuel A.  
957 N. Oakley Blvd.  
*North. F.C.*
- Miller, Sara  
4923 Calumet Ave.  
*Young W.A.J.C.R.S.*
- Miller, Stanley  
1628 S. Clifton Park Ave.  
*Col. L.I.O.F.S.I.*
- Miller, S., Mrs.  
957 Oakley Blvd.  
*Jew. E.A.W.C.*
- Miller, S.  
1346 Claremont Ave.  
*Jew. E.A.*
- Miller, S. E., Mrs.  
1860 Elston Ave.  
*Jew. E.A.W.C.*
- Miller, S., Mrs.  
5006 Forresterville Ave.  
*Lad. A.C.*
- Miller, Wm., Mrs.  
720 Cornelia Ave.  
*Bar. H.W.C.*
- Miller, Mrs.  
3759 W. 16th St.  
*Amer. L.A.S.*
- Miller, Mrs.  
572 W. 12th St.  
*Amer. L.A.S.*
- Miller, Mrs.  
2135 Potomac Ave.  
*Mai. W.*
- Miller, Mrs.  
3521 Grenshaw St.  
*Chic. A.C.J.C.R.A.*
- Miller, Mr.  
1630 Central Park Ave.  
*Chic. A.C.J.C.R.A.*
- Miller, Mrs.  
3301 12th St.  
*Ind. S.C.*
- Miller, Mrs.  
1745 Hasting St.  
*Ind. S.C.*
- Miller, Mrs.  
1214 N. Robey St.  
*Jew. E.A.*
- Mildenberg, Max  
932 Ainslee Ave.  
*Tem. S.*
- Mildenberg, Max, Mrs.  
932 Ainslee Ave.  
*Joc. L.; Lad. A.T.S.; Bar. H.W.C.; Coun. J.W.*
- Mildenberg, Max  
4817 Sheridan Rd.  
*C.H.I.*
- Milenbach, Blanche  
5319 Prairie Ave.  
*Young P.C.A.*
- Milenbach, Regina  
5319 Prairie Ave.  
*Young P.C.A.*
- Millhauser, Herman J., Mrs.  
4945 Vincennes Ave.  
*Joc. L.*
- Milkewitch, Isaac  
208 S. La Salle St.  
*Sinai T.*
- Milkewitch, M., Mrs.  
5336 Michigan Ave.  
*Jew. C.R.S.*
- Milkewitch, Yetta  
5406 Prairie Ave.  
*Deb. J.*
- Milkovitz, S.  
2105 W. Division St.  
*New C.L.O.K.O.J.*
- Milkowitz, M., Mrs.  
5336 Michigan Ave.  
*So. S.L.P.C.S.*
- Millhauser, H. J.  
4945 Vincennes Ave.  
*Isaiah T.*
- Millman, David  
1049 W. 14th St.  
*Zer. G.F.Z.S.*
- Millman, Harry  
1300 S. Avers Ave.  
*Unity L.O.K.O.J.*
- Mills, Anna  
1523 Wicker Park Ave.  
*Lad. A.M.H.L.*
- Mills, Esther  
1119 Independence Blvd.  
*Chic. A.J.R.T.; Deb. J.*
- Mills, Etta C.  
1653 W. Humboldt Blvd.  
*Young W.A.J.C.R.S.*
- Mills, Jacob  
4417 Calumet Ave.  
*Pros. L.O.K.O.J.*
- Mills, Jacob, Mrs.  
4417 Calumet Ave.  
*Lad. A.C.*
- Mills, R., Mrs.  
6640 Cottage Grove Ave.  
*Lad. A.C.*
- Mills, Sig  
5320 Prairie Ave.  
*Excl. L.I.O.F.S.I.*
- Miloslawsky, Wm.  
5177 Michigan Ave.  
*Excl. L.I.O.F.S.I.; B'Nai S.T.I.*
- Miloslawsky, Wm., Jr.  
1653 Humboldt Blvd.  
*Excl. L.I.O.F.S.I.*
- M'istein, Morris  
1406 W. Taylor St.  
*Niez. L.O.K.O.J.*
- Miltenberg, A. L.  
108 S. La Salle St.  
*C.H.I.*
- Miltonburg, A. M., Mrs.  
3500 Monroe St.  
*Wom. S.Z.C.*
- Minacker, Max  
3431 Michigan Ave.  
*Isaiah T.*
- Mincer, H. H., Mrs.  
647 E. 50th Pl.  
*Isaiah W.C.*
- Mincer, Jennie  
4738 St. Lawrence Ave.  
*Isaiah S.*
- Mincer, Samuel  
6137 Vernon Ave.  
*K.A.M.T.*
- Minchin, Henry  
3502 Logan Blvd.  
*Tem. B.E.; Jew. E.A.*
- Minchin, Henry, Mrs.  
3052 Logan Blvd.  
*Mai. W.; Wom. J.C.A.; Chic. I.A.; Jew. E.A.W.C.*
- Minchrod, Ada B., Miss  
Chicago Beach Hotel  
*Chic. W.A.; C.H.I.W.A.*
- Mincus, A. J.  
2150 Alice Pl.  
*Jew. E.A.*
- Mindell, Leon  
Aurora, Ill.  
*Excl. L.I.O.F.S.I.*
- Mindes, Max, Mrs.  
423 W. 52nd St.  
*Wom. J.C.A.; B.M.Z.W.C.*
- Mindheimer, L., Mrs.  
556 E. 50th St.  
*Mai. W.*
- Mindlin, B., Dr.  
1301 N. Western Ave.  
*Chic. A.C.J.C.R.A.; Jew. E.A.*
- Mindlin, B.  
3114 W. 14th Pl.  
*Tem. J.W.C.*
- Mindlin, H., Mrs.  
2518 Kedzie Blvd.  
*Baby P.S.C.*
- Miner, Julius H.  
1140 Sacramento Blvd.  
*Y.M.H.A.*
- Mink, Dorothy  
3300 Dickens Ave.  
*Young P.C.A.*
- Minkin, Edw.  
First National Bank Bldg.  
*Isaiah T.*
- Minkoff, B.  
428 S. Kedzie Ave.  
*New C.L.O.K.O.J.*
- Minkus, A.  
9222 Brandon Ave.  
*Bik. C.C.*
- Minkus, S.  
9222 Brandon Ave.  
*Bik. C.C.*
- Minneo, Dorothy G.  
1218 S. Albany Ave.  
*Lawn. C.C.*
- Minovitch, Morris  
1548 S. Spaulding Ave.  
*Lawn. C.C.*
- Minsky, Ida, Miss  
1427 N. Leavitt St.  
*Chic. A.C.J.C.R.A.*
- Minsky, S.  
1509 S. Kedzie Ave.  
*Lit. D.C.*
- Minsky, Mrs.  
3148 15th St.  
*Ind. S.C.*
- Minster, M.  
60 N. Hoyne Ave.  
*Tem. B.E.*
- Mintz, Anna  
3345 W. 38th St.  
*Young W.A.J.C.R.S.A.*
- Mintz, Bessie  
4402 Vincennes Ave.  
*Bar. H.W.C.; Isaiah W.C.; Mai. W.*

THE CHICAGO JEWISH COMMUNITY BLUE BOOK

- Mintz, Ethel  
3345 W. 38th St.  
*Young W.A.J.C.R.S.*
- Mintz, Hannah  
4149 Vincennes Ave.  
*Young W.A.J.C.R.S.*
- Mintz, I., Mrs.  
4149 Vincennes Ave.  
*Isaiah W.C.*
- Mintz, L., Mrs.  
932 Argyle St.  
*Lad. A.T.S.*
- Mintz, Moses J., Mrs.  
5833 Michigan Ave.  
*Deb.*
- Mintz, Rachel  
4402 Vincennes Ave.  
*Young W.A.J.C.R.S.; Bar. H.C.W.*
- Mintz, R., Mrs.  
4149 Vincennes Ave.  
*Sis. B.S.T.I.*
- Mintz, Rose  
3315 W. 38th St.  
*Young W.A.J.C.R.S.*
- Minzesheimer, Augusta  
3976 Lake Park Ave.  
*C.H.I.*
- Minzesheimer, Rosa, Miss  
3976 Lake Park Ave.  
*Coun. J.W.*
- Minzk, H.  
1321 Newberry Ave.  
*Beac. C.*
- Mirkin, Morris  
1634 W. 14th St.  
*Niez. L.O.K.O.J.*
- Misch, Herman  
919 Giengyle Pl.  
*C.H.I.; Tem. S.*
- Misch, Herman R., Mrs.  
919 Giengyle Pl.  
*Bar. H.W.; Coun. J.W.; B.M.Z.W.C.; Deb.*
- Mises, R., Mrs.  
3203 W. 43rd St.  
*Sis. O.A.*
- Mish, M., Mrs.  
4456 Vincennes Ave.  
*Sarah G.L.; Isaiah W.C.*
- Mishkin, Rachel, Mrs.  
611 O'Brien St.  
*Pride C.L.*
- Misken, Isidore  
1002 Paulina St.  
*Unity L.O.K.O.J.*
- Misner, N. J., Mrs.  
3549 Douglas Blvd.  
*Inst. W.C.*
- Missner, Max  
2651 Evergreen Ave.  
*Har. L.O.K.O.J.*
- Missner, Sam  
1818 S. Kedzie Ave.  
*Har. L.O.K.O.J.*
- Mitchell, Chas.  
3509 Douglas Blvd.  
*Lawn. C.; C.H.I.*
- Mitchell, D.  
1523 S. Sawyer Ave.  
*Amity C.*
- Mitchell, Hannah  
3327 Flournoy St.  
*Brv. A.L.*
- Mitchell, Henry M., Mrs.  
4834 Michigan Ave.  
*Joc. L.*
- Mitchell, H., Mrs.  
5658 South Park Ave.  
*Isaiah W.C.*
- Mitchell, H. M., Mrs.  
4834 Michigan Ave.  
*Ruth C.; Coun. J.W.; B.M.Z.W.C.; Moth. A.; Bar. H.W.C.; Deb.*
- Mitchell, Minnie, Mrs.  
5015 Prairie Ave.  
*Bar. H.W.C.*
- Mitchell, Nettie  
3509 Douglas Blvd.  
*Jun. A.M.N.J.O.H.*
- Mitchell, Mrs.  
3509 Douglas Blvd.  
*West S.L.I.R.S.*
- Mitteldorf, Marcus  
2729 Hirsch Blvd.  
*B'Nai D.O.Z.A.*
- Mittelman, N. W.  
3117 South Park Ave.  
*K.A.M.T.*
- Mitzenmacher, M.  
8710 Escanaba Ave.  
*Bik. C.C.*
- Moffin, Mrs.  
3148 W. 12th St.  
*Ancr. L.A.S.*
- Moglosky, Rudolph  
516 E. 46th Pl.  
*Lawn. L.I.O.B.S.*
- Moledczyk, H.  
2817 Cambridge Ave.  
*Anshe E.C.*
- Molsioff, Mrs.  
919 Irving Park Blvd.  
*Anshe E.S.*
- Molkovitz, Samuel  
1515 W. Monroe St.  
*Young P.C.A.*
- Moll, Mrs.  
1143 N. Robey St.  
*Hum. L.A.S.*
- Molnar, M.  
1022 N. Oakley Ave.  
*B'Nai D.O.Z.C.*
- Molner, Herman  
5148 Michigan Ave.  
*C.H.I.; Excl. L.I.O.F.S.I.*
- Molner, Herman R.  
5148 Michigan Ave.  
*B.M.Z.W.C.; Coun. J.W.; Bar. H.W.C.*
- Molner, H.  
4759 Drexel Blvd.  
*Sinai T.; Tem. B-E.*
- Molner, H., Mrs.  
4759 Drexel Blvd.  
*Chic. I.A.; Lad. B-E.*
- Molner, I.  
3617 Walton St.  
*Moses M.C.*
- Molner, I., Mrs.  
3617 Walton St.  
*Moses. M.L.A.*
- Molner, Mrs.  
1441 N. Irving Ave.  
*Lad. A.B.D.O.Z.C.*
- Moment, Gold'e  
3528 W. 12th Pl.  
*North. W.Y.P.A.*
- Moment, H.  
3416 Lexington St.  
*Tem. J.W.C.; Inst. W.C.; Had. C.*
- Moment, H., Mrs.  
1528 S. Lawndale Ave.  
*Wom. J.C.A.*
- Monash, Chas. P.  
Elms Hotel  
*Isaiah T.; C.H.I.*
- Monash, Chas. P.  
Elms Hotel  
*Isaiah W.C.; Chic. W.A.; C.H.I.W.A.; Coun. J.W.; Joc. L.; Moth. A.*
- Monash, David, Dr.  
4735 Michigan Ave.  
*C.H.I.*
- Monash, David, Mrs.  
4735 Michigan Ave.  
*Chic. W.A.*
- Monblatt, Wm., Mrs.  
4934 Prairie Ave.  
*Coun. J.W.*
- Monheimer, Abe  
5047 St. Lawrence Ave.  
*Sinai T.*
- Monheimer, Abe, Mrs.  
5047 St. Lawrence Ave.  
*Mai. W.; Chic. W.A.*
- Monheimer, Harry, Mrs.  
5422 South Park Ave.  
*Chic. I.A.; Moth. A.*
- Monheimer, Herman, Mrs.  
5041 St. Lawrence Ave.  
*Moth. A.*
- Monheimer, Herman, Mrs.  
Elms Hotel  
*Chic. W.A.*
- Monheimer, L., Mrs.  
5008 Prairie Ave.  
*Isaiah W.C.*
- Monheit, Martha  
5329 Prairie Ave.  
*Isaiah S.*
- Monroe, Mrs.  
1839 S. Springfield Ave.  
*Lad. A.P.O.W.*
- Moog, David  
Vincennes Hotel  
*Isaiah L.I.O.F.S.I.; B'Nai S.T.I.*
- Moog, David, Mrs.  
Vincennes Hotel  
*Sis. B.S.T.I.*
- Moog, J., Mrs.  
4712 Ellis Ave.  
*Moth. A.*
- Mook, Joseph  
1223 W. 12th St.  
*Y.M.H.A.*
- Moos, J. A., Mrs.  
4527 Racine Ave.  
*Lad. A.T.S.*
- Moos, J. B.  
221 W. Randolph St.  
*C.H.I.*
- Morbis, Mrs.  
808 W. 12th St.  
*Louis D.B.Z.G.*
- Mordinand, J., Mrs.  
504 Calumet Ave.  
*Lad. S.B.J.C.*
- Morgan, G., Miss  
1621 W. Polk St.  
*Ohave Z.M.*



THE CHICAGO JEWISH COMMUNITY BLUE BOOK

- Morgenroth, George, Mrs.  
6021 South Park Ave.  
*Isaiah W.C.*
- Morganroth, Myrtle, Miss  
6021 South Park Ave.  
*Jun. A.M.A.*
- Morgenroth, Newton, Mrs.  
421 Oakwood Blvd.  
*Moth. A.; Isaiah W.C.*
- Morgenthau, Sid. L.  
4569 Lake Park Ave.  
*Rav. C.*
- Morganthau, Sid. L., Mrs.  
4569 Lake Park Ave.  
*Chic. W.A.*
- Morris, Barnett  
1656 S. St. Louis Ave.  
*Dr. Max. E.L.O.K.O.J.*
- Morris, Ben  
1112 N. Oakley Blvd.  
*B'Nai D.O.Z.C.*
- Morris, B. I.  
1421 N. Washtenaw Ave.  
*Jew. E.A.*
- Morris, Benj. I.  
29 S. La Salle St.  
*C.H.I.*
- Morris, B. B.  
Ashland Bldk.  
*C.H.I.*
- Morris, Chas. J.  
5744 South Park Ave.  
*Col. L.I.O.F.S.I.; B'Nai S.T.I.; C.H.I.*
- Morris, Chas. J., Mrs.  
5744 South Park Ave.  
*Sarah G.L.; Sis. B.S.T.I.; Moth. A.; Inf. A.*
- Morris, C.  
4513 Dover St.  
*Tem. S.*
- Morris, D.  
3253 State St  
*So. S.H.C.*
- Morris, D. I., Mrs.  
4627 Kenmore Ave.  
*Bar. H.W.C.*
- Morris, Earl  
1527 S. Kedzie Ave.  
*Har. L.O.K.O.J.*
- Morris, Edw., Jr.  
4800 Drexel Blvd.  
*C.H.I.*
- Morris, Edw., Mrs.  
4800 Drexel Blvd.  
*C.H.I.W.A.; Moth. A.*
- Morris, F., Mrs.  
4404 Berkely Ave.  
*Isaiah W.C.; Joc. L.*
- Morris, Harry, Mrs.  
4342 Michigan Ave.  
*Mai. W.*
- Morris, Harry  
111 S. 5th Ave.  
*C.H.I.*
- Morris, Henry, Mrs.  
4709 Ellis Ave.  
*Sinai T.S.; Chic. W.A.; Moth. A.; Coun. J.W.*
- Morris, Henry L., Mrs.  
6085 South Park Ave.  
*Sis. B.S.T.I.; Sarah G.L.*
- Morris, Herbert N., Mrs.  
Congress Hotel  
*Chic. W.A.*
- Morris, H.  
31 S. Franklin St.  
*Ruth C.*
- Morris, H. B., Mrs.  
Blackstone Hotel  
*C.H.I.P.C.*
- Morris, Ira N.  
Markuette Bldg.  
*C.H.I.*
- Morris, I. R.  
39 S. La Salle St.  
*Tcm. S.*
- Morris, Jennie, Miss  
1933 Warren Ave.  
*Wom. S.Z.C.*
- Morris, Joe, Mrs.  
5840 Calumet Ave.  
*Bar. H.W.C.*
- Morris, Julius  
5022 Forrestville Ave.  
*Sinai T.*
- Morris, Julius, Mrs.  
5022 Forrestville Ave.  
*Bar. H.W.C.; Mai. W.*
- Morris, J., Mrs.  
5502 Prairie Ave.  
*Jew. C.R.S.; Inst. W.C.; Inf. A.*
- Morris, J. J., Mrs.  
229 S. Central Park Ave.  
*Mai. W.*
- Morris, J. M., Mrs.  
5649 Michigan Ave.  
*Bar. H.W.C.*
- Morris, Leo. H., Mrs.  
440 Diversey Pkwy.  
*Sis. B.S.T.I.*
- Morris, Louis, Mrs.  
4800 Ellis Ave.  
*Ruth C.; Sinai T.S.; Mai. W.; Chic. W.A.; Moth. A.; Coun. J.W.*
- Morris, Louis, Mrs.  
5418 Michigan Ave.  
*Deb.; Coun. J.W.; Jew. C. R.S.; B.M.Z.W.C.*
- Morris, Louis  
700 W. Jackson Blvd.  
*Sinai T.; C.H.I.*
- Morris, Louis, Mrs.  
Chicago Beach Hotel  
*C.H.I.W.A.*
- Morris, L., Mrs.  
3245 Douglas Blvd.  
*Good W.W.*
- Morris, Marx, Mrs.  
6809 Cornell Ave.  
*Isaiah W.C.*
- Morris, Max  
1028 W. Van Buren St.  
*Sinai T.*
- Morris, Michael B.  
37 N. Dearborn St.  
*Dr. Max. E.L.O.K.O.J.*
- Morris, Milton  
57,9 Indiana Ave.  
*B'Nai S.T.I.*
- Morris, Milton, Mrs.  
5749 Indiana Ave.  
*Sis. B.S.T.I.; Joc. L.; Inf. A.*
- Morris, Milton H.  
1535 W. Polk St.  
*Y.M.H.A.*
- Morris, M., Mrs.  
3245 Douglas Blvd.  
*B.M.Z.W.C.*
- Morris, Phillip, Mrs.  
810 Lawrence Ave.  
*Will. W.W.C.*
- Morris, P., Mrs.  
825 Lakeside Pl.  
*Lad. A.T.S.*
- Morris, S., Mrs.  
121 E 48th St.  
*Lad. A.C.*
- Morris, Mrs.  
5043 Drexel Blvd.  
*C.H.I.W.A.*
- Morris, Mrs.  
3539 Douglas Blvd.  
*West S.L.I.R.S.*
- Morrison, Alex  
846 Center Ave.  
*Anshe E.A.; Young P.C. A.*
- Morrison, F., Mrs.  
3638 Kokeby St.  
*Lad. A.T.S.*
- Morrison, Mae  
846 Center Ave.  
*Anshe E.A.*
- Morrison, M., Mrs.  
820 Addison St.  
*Lad. A.T.S.*
- Morrison, M., Mrs.  
1941 Humboldt Blvd.  
*Jew. C.R.S.; B.M.Z.W.C.; Coun. J.W.*
- Morrison, Paul  
4502 Vincennes Ave.  
*Isaiah T.; C.H.I.*
- Morrison, Paul, Mrs.  
4802 Vincennes Ave.  
*Coun. J.W.; Isaiah W.C.; Joc. L.; B.M.Z.W.C.*
- Morrison, Theo. H.  
4802 Vincennes Ave.  
*Isaiah T.*
- Morrison, W., Mrs.  
555 Wayne Ave.  
*Lad. A.T.S.*
- Morrison, Mrs.  
4728 Prairie Ave.  
*So. S.L.P.C.S.*
- Morse, Morris  
1356 N. Artesian Ave.  
*Ill. L.O.K.O.J.*
- Mortimer, Rose  
1749 W. 13th St.  
*B'Nai J.A.*
- Morton, P.  
1312 Winnemac Ave.  
*Col. L.I.O.F.S.I.*
- Morton, Sam J.  
1312 Winnemac Ave.  
*Har. L.O.K.O.J.*
- Morwitz, Samuel, Dr.  
2658 W. Division St.  
*Niez. L.O.K.O.J.*
- Moskey, Mrs.  
807 Robey St.  
*Ind. S.C.*
- Mosch, H. R., Mrs.  
1919 Glengyle Pl.  
*Jew. C.R.S.*
- Mosely, I., Mrs.  
4207 Drexel Blvd.  
*Sis. B.S.T.I.*

THE CHICAGO JEWISH COMMUNITY BLUE BOOK

- Moses, Adolph, Mrs.  
4139 Drexel Blvd.  
*Joc. L.; Coun. J.W.; Sinai T.*
- Moses, Albert  
444 Vincennes Ave.  
*K.A.M.T.*
- Moses, Albert, Mrs.  
4444 Vincennes Ave.  
*Mai. W.*
- Moses, H., Mrs.  
4444 Vincennes Ave.  
*Mai. W.*
- Moses, Chas.  
618 E. 51st St.  
*Excl. L.I.O.F.S.I.; Isaiah T.*
- Moses, Effie, Miss  
4444 Vincennes Ave.  
*Jun. A.M.A.; Deb. J.*
- Moses, Hamilton  
4169 Drexel Blvd.  
*Sinai T.; Rav. C.*
- Moses, Hamilton, Mrs.  
4139 Drexel Blvd.  
*Chic. W.A.*
- Moses, Harold  
4536 Drexel Blvd.  
*C.H.I.*
- Moses, Harold, Mrs.  
4536 Drexel Blvd.  
*Chic. W.A.; Sinai T.S.; Jun. A.M.A.*
- Moses, Harry, Mrs.  
5222 Michigan Ave.  
*C.H.I.W.A.*
- Moses, Hugo  
4833 Michigan Ave.  
*C.H.I.*
- Moses, Joseph W.  
5109 Ellis Ave.  
*C.H.I.; Stan. C.; Rav. C.*
- Moses, Joseph W., Mrs.  
5109 Ellis Ave.  
*Sinai T.S.; Chic. W.A.; Joc. L.; Coun. J.W.; C.H.I.W.A.*
- Moses, Julius A.  
4746 Ellis Ave.  
*C.H.I.; Rav. C.*
- Moses, Julius A., Mrs.  
4746 Ellis Ave.  
*Joc. L.; Chic. W.A.; Sinai T.S.; Coun. J.W.*
- Moses, J.  
4624 Evans Ave.  
*Sis. O.A.*
- Moses, Leonard  
4444 Vincennes Ave.  
*C.H.I.*
- Moses, M., Mrs.  
203 W. 43rd St.  
*So. S.H.C.*
- Moses, S., Mrs.  
646 E. 50th St.  
*Sis. B.S.T.I.*
- Mosk, Henrietta  
3450 Prairie Ave.  
*Young P.C.A.*
- Moskovitz, Leo  
1117 Frank St.  
*New. C.L.O.K.O.J.*
- Moskovits, R., Mrs.  
4504 Emerald Ave.  
*So. S.H.C.; Will. W.W.C.; Sis. O.A.*
- Moscovitz, Libby, Miss  
2058 Grand Ave.  
*Young P.C.A.*
- Moskow, H.  
4218 Indiana Ave.  
*Sinai T.*
- Moskowitz, Chas.  
3132 W. 15th St.  
*Unity L.O.K.O.J.*
- Moskowitz, Frieda  
3640 W. 15th St.  
*Jun. A.M.N.J.O.H.*
- Moskowitz, H., Mrs.  
3512 Grenshaw St.  
*Lad. A.P.O.W.*
- Moskowitz, Mrs.  
2622 W. Division St.  
*Lad. A.B.D.O.Z.C.*
- Moskowitz, Mrs.  
1447 S. Spaulding Ave.  
*Amer. L.A.S.*
- Moskowitz, Mrs.  
813 S. Hermitage Ave.  
*Chic. A.C.J.C.R.A.*
- Moss, B., Miss  
4216 Paulina St.  
*Lad. A.T.S.; Bar. H.W.C.; Coun. J.W.*
- Moss, B. R., Mrs.  
5627 Prairie Ave.  
*Coun. J.W.*
- Moss, Floretta, Miss  
4800 Ellis Ave.  
*Chic. W.A.*
- Moss, Frank, Mrs.  
4717 Indiana Ave.  
*Joc. L.; Deb.*
- Moss, Henry  
2620 N. Halsted St.  
*Zion C.*
- Moss, Leopold, Mrs.  
1112 E. 47th St.  
*Joc. L.*
- Moss, F. Moses, Mrs.  
4911 Lake Park Ave.  
*Joc. L.*
- Moss, Meyer H.  
Lakota Hotel  
*K.A.M.T.*
- Moss, Meyer H., Mrs.  
Lakota Hotel  
*Mai. W.; C.H.I.W.A.; Joc. L.; Coun. J.W.; Moth. A.*
- Moss, M.  
5544 Prairie Ave.  
*Excl. L.I.O.F.S.I.*
- Moss, M., Mrs.  
5544 Prairie Ave.  
*Deb.; Sarah G.L.*
- Moss, M.  
4216 N. Paulina St.  
*Tem. S.*
- Moss, N., Mrs.  
5604 Calumet Ave.  
*Jew. E.A.W.C.*
- Moss, Sam  
3048 Wilton Ave.  
*Col. L.I.O.F.S.I.*
- Moss, Sig  
4911 Lake Park Ave.  
*C.H.I.*
- Moss, S., Mrs.  
4719 Drexel Blvd.  
*Sinai T.S.; C.H.I.W.A.; Chic. W.A.; Joc. L.; Ruth C.; Isaiah W.C.*
- Mossler, Bernice, Miss  
5121 Ellis Ave.  
*Jun. A.M.A.*
- Mossler, Clara, Mrs.  
1325 Winnemac Ave.  
*Bar. H.W.C.; Will. W.W.C.*
- Mossler, Isadore A.  
1436 Howard St.  
*Isaiah L.I.O.F.S.I.*
- Mossler, Michael, Mrs.  
801 Drexel Sq.  
*Joc. L.; Moth. A.*
- Mossler, Rachel, Mrs.  
5121 Ellis Ave.  
*Bar. H.W.C.*
- Mothe, H., Mrs.  
1424 Artesian Ave.  
*Jew. E.A.W.C.*
- Moudcrer, J., Mrs.  
4545 N. Rockwell St.  
*Anshe E.S.*
- Muechen, Josephine  
1629 Diversey Blvd.  
*Isaiah S.*
- Muen'nan, Zerling  
4334 Ellis Ave.  
*Young P.C.A.*
- Muehlstein, Chas.  
114 W. Van Buren St.  
*Isaiah L.I.O.F.S.I.*
- Mueller, I.  
5715 S. Winchester Ave.  
*Excl. L.I.O.F.S.I.*
- Muhr, Ruth N., Mrs.  
1124 E. 46th St.  
*Chic. W.A.; Joc. L.*
- Munk, David, Mrs.  
223 E. Garfield Blvd.  
*Sis. B.S.T.I.; Hun. C.S.W. A.*
- Munk, G.  
180 N. Dearborn St.  
*Excl. L.I.O.F.S.I.*
- Munk, J., Mrs.  
223 E. 55th St.  
*Sarah L.S.H.*
- Munzer, Bessie  
702 Buckingham Pl.  
*Deb. J.*
- Munzer, Hugo  
941 LaFayette Pkwy.  
*C.H.I.*
- Munzer, Hugo, Mrs.  
941 LaFayette Pkwy.  
*Bar. H.W.C.; Coun. J.W.; C.H.I.W.A.*
- Munzer, Rudolph  
941 LaFayette Pkwy.  
*C.H.I.*
- Munzer, Rudolph, Mrs.  
941 LaFayette Pkwy.  
*Bar. H.W.C.; C.H.I.W.A.; Coun. J.W.*
- Murr, J., Mrs.  
731 Briar Pl.  
*Anshe E.S.*
- Murr, R., Miss  
731 Briar Pl.  
*Lad. A.T.S.*
- Mushkin, R., Miss  
1942 W. Congress St.  
*Had. C.*

THE CHICAGO JEWISH COMMUNITY BLUE BOOK

Musicant, Mrs.  
2338 W. 15th St.  
*West S.L.I.R.S.*  
Muskin, Mrs.  
846 Oakley Blvd.  
*Had. C.*  
Muskovitz, Ray  
4532 Emerald Ave.  
*Unity L.S.*  
Mussman, Geo.  
1206 S. Homan Ave.  
*Har. L.O.K.O.J.*  
Masoor, N. M., Mrs.  
918 Eastwood Ave.  
*Lad. A.T.S.*  
Mutchr.ck, Ida  
1921 Potomac Ave.  
*Zcr. G.F.Z.S.*  
Mver, Ben, Mrs.  
4611 Michigan Ave.  
*Joc. L.*  
Myer, Fred, Mrs.  
4533 Michigan Ave.  
*Joc. L.*  
Mver, Henry  
400 S. Market St.  
*C.H.I.*  
Mver, I.  
1335 Larrabee St.  
*Tem. S.*  
Myers, A. L.  
5036 Michigan Ave.  
*Deb.*  
Myers, Arthur, Mrs.  
5036 Michigan Ave.  
*Deb.*  
Myers, A. L., Mrs.  
5809 Michigan Ave.  
*Deb.*  
Myers, B., Mrs.  
3228 Grenshaw St.  
*I.W.A.*  
Myers, Edith  
3228 W. Division St.  
*North. W.Y.P.A.*  
Myers, Fannie A., Mrs.  
4857 Champlain Ave.  
*Coun. J.W.*  
Myers, Garson  
Congress Hotel  
*Sirai T.; C.H.I.*  
Myers, Herbert, Mrs.  
6051 St. Lawrence Ave.  
*Sarah G.L.*  
Myers, I. Leon, Mrs.  
4903 Prairie Ave.  
*Young W.A.J.C.R.S.*  
Myers, J.  
1549 E. 53rd St.  
*Bik. C.C.*  
Myers, Jacob, Mrs.  
5943 Michigan Ave.  
*Joc. L.; Coun. J.W.*  
Myers, Jennie, Mrs.  
5426 South Park Ave.  
*Isaiah W.C.*  
Myers, L. E., Miss  
1421 E. 53d St.  
*Isaiah W.C.; Chic. W.A.;*  
*Deb. J.*  
Myers, Marcus, Mrs.  
Myers, L., Mrs.  
5840 South Park Ave.  
*Coun. J.W.*  
4575 Champlain Ave.  
*Joc. L.*

Myers, M. C.  
5116 Kimbark Ave.  
*C.H.I.*  
Myers, Ruth, Miss  
5426 South Park Ave.  
*Sarah G.L.*  
Myers, Mrs.  
1624 S. Springfield Ave.  
*Lib. C.*  
Myerson, Mrs.  
1106 Ashland Blvd.  
*Ind. S.C.*

N

Nachbar, Marie  
1008 S. Marshfield Ave.  
*North W.Y.P.A.*  
Nachman, B. I., Mrs.  
1720 Ken'worth Ave.  
*Lad. A.T.S.*  
Nachman, Fannie R., Mrs.  
5522 Indiana Ave.  
*Jun. A.M.A.*  
Nachman, Fred  
443 Deming Pl.  
*Tem. S.*  
Nachman, Fred, Mrs.  
443 Deming Pl.  
*Joc. L.; Lad. A.T.S.*  
Nachman, Fred A., Mrs.  
4808 Prairie Ave.  
*Deb.; Joc. L.*  
Nachman, Louis M., Mrs.  
5532 Indiana Ave.  
*Isaiah W.C.; Coun. J.W.*  
Nachman, Louis S., Mrs.  
5749 Michigan Ave.  
*Isaiah W.C.; Coun. J.W.*  
Nachman, L.  
5438 Ell's Ave.  
*Isaiah T.*  
Nachman, L., Mrs.  
5309 Calumet Ave.  
*Deb.*  
Nachman, M., Mrs.  
4943 Calumet Ave.  
*Bar. H.W.C.; Isaiah W.C.*  
Nachman, Selma, Miss  
356 E. 49th St.  
*Coun. J.W.*  
Nacut'n, L.  
1617 N. Winchester Ave.  
*Jew. E.A.*  
Nadel, Geo.  
3312 Douglas Blvd.  
*Har. L.O.K.O.J.*  
Nadel, J.  
3312 Douglas Blvd.  
*Har. L.O.K.O.J.*  
Nadel'n, Morris  
1608 Trumbull Ave.  
*Star. L.O.K.O.J.*  
Nadler, B. M., Dr.  
1133 N. California Ave.  
*Lawn. L.I.O.B.S.*  
Nadler, Mrs.  
1529 St. Louis Ave.  
*Amer. L.A.S.*  
Naftal'n, N.  
6213 Langley Ave.  
*Col. L.I.O.F.S.I.*  
Nakin, Mrs.  
1319 Hasting St.  
*Ind. S.C.*

Naner, M.  
1011 N. Robey St.  
*Jew. E.A.*  
Naple, Edw., Mrs.  
1638 Harding Ave.  
*Lad. B-E.*  
Narensky, Harry  
1516 Trumbull Ave.  
*Y.M.H.A.*  
Narinsky, Mrs.  
1307 N. Campbell Ave.  
*Star. L.O.K.O.J.*  
Narinsky, Mr.  
1608 S. Trumbull Ave.  
*Star. L.O.K.O.J.*  
Narod, Byrde  
1516 S. Kedzie Ave.  
*Jun. A.M.N.J.O.H.*  
Nartelman, Ida  
2908 W. 12th St.  
*Pride C.L.*  
Nartelman, P.  
2908 W. 12th St.  
*Pride C.L.*  
Nartzid, A.  
2143 N. Tripp Ave.  
*Tem. B-E.*  
Nasatir, Harry  
932 W. 15th St.  
*Lawn C.C.*  
Nast, Alexander D.  
5016 Drexel Blvd.  
*Sinai T.; Rav. C.; Stan. C.*  
Nast, Alexander D., Mrs.  
5016 Drexel Blvd.  
*Moth. A.; Joc. L.; Chic. W.A.*  
Nast, D., Mrs.  
3653 Michigan Ave.  
*K.A.M.T.; Coun. J.W.;*  
*Moth. A.*  
Nast, Samuel  
4847 Kimbark Ave.  
*Sinai T.; C.H.I.; Stan. C.;*  
*K.A.M.T.*  
Nast, Samuel, Mrs.  
4847 Kimbark Ave.  
*Coun. J.W.; C.H.I.W.A.;*  
*Chic. W.A.; Moth. A.*  
Natenberg, B.  
1509 Milwaukee Ave.  
*Moses M.C.*  
Natenberg, Sig  
1219 W. Chicago Ave.  
*Moses M.C.*  
Natenberg, Sig, Mrs.  
1219 W. Chicago Ave.  
*Chic. I.A.*  
Natenberg, S., Mrs.  
3859 North Ave.  
*Chic. I.A.*  
Nath, J. H.  
636 S. Hermitage Ave.  
*Zer. G.F.Z.S.*  
Nath, L., Mrs.  
4936 Michigan Ave.  
*Will. W.W.C.*  
Nathan, Adolph  
5016 Drexel Blvd.  
*Sinai T.; C.H.I.; Stan. C.;*  
*Rav. C.*  
Nathan, Adolph, Mrs.  
5016 Drexel Blvd.  
*Joc. L.; Moth. A.*

- Nathan, A., Mrs.  
1423 S. Halsted St.  
*Lad. A.P.O.W.*
- Nathan, A., Mrs.  
4857 Michigan Ave.  
*Isaiah W.C.*
- Nathan, Benj.  
1420 S. Kedzie Ave.  
*Har. L.O.K.O.J.*
- Nathan, Bertha  
1239 Avers Ave.  
*Young P.C.A.*
- Nathan, B., Mrs.  
1240 N. Western Ave.  
*West S.L.I.R.S.*
- Nathan, B., Mrs.  
1020 Berwyn Ave.  
*Anshe E.S.*
- Nathan, B.  
1125 Independence Blvd.  
*Beac. C.*
- Nathan, B. W.  
3851 W. 13th St.  
*Beac. C.*
- Nathan, Claude  
31 Franklin St.  
*C.H.I.*
- Nathan, E., Mrs.  
3212 Fullerton Ave.  
*Wom. S.Z.C.*
- Nathan, Henry J., Mrs.  
Lakota Hotel  
*Ruth C.; Chic. W.A.; Mai. W.; Coun. J.W.; Joc. L.*
- Nathan, H., Mrs.  
5205 Indiana Ave.  
*Sis. B.S.T.I.; Sarah G.L.*
- Nathan, Isaac C.  
5216 Michigan Ave.  
*K.A.M.T.*
- Nathan, Isaac C., Mrs.  
5216 Michigan Ave.  
*Moth. A.; Mai. W.; Joc. L.; Coun. J.W.*
- Nathan, Jerome L.  
5136 Harper Ave.  
*C.H.I.*
- Nathan, J.  
1135 S. Halsted St.  
*Har. L.O.K.O.J.*
- Nathan, J., Mrs.  
1323 S. Kedzie Ave.  
*I.W.A.*
- Nathan, Lena, Mrs.  
2917 N. Troy St.  
*Lad. A.M.H.L.*
- Nathan, Leopold, Mrs.  
1020 Berwyn Ave.  
*Bar. H.W.C.; Will. W.W.C.*
- Nathan, Louis, Mrs.  
5706 Michigan Ave.  
*Bar. H.W.C.; Coun. J.W.; Moth. A.; Sis. B.S.T.I.; Isaiah W.C.*
- Nathan, Louis  
1149 North Shore Ave.  
*Gar. C.L.*
- Nathan, L., Mrs.  
828 Crescent Pl.  
*Will. W.W.C.*
- Nathan, L., Mrs.  
5329 Indiana Ave.  
*Inf. A.*
- Nathan, L.  
2929 N. Spaulding Ave.  
*Moses M.C.*
- Nathan, Mike, Mrs.  
5540 Cornell Ave.  
*Moth. A.*
- Nathan, Morris E., Mrs.  
5156 Indiana Ave.  
*Deb.; Bar. H.W.C.*
- Nathan, R., Mrs.  
1658 S. Turner Ave.  
*I.W.A.*
- Nathan, Samuel, Mrs.  
412 E. 49th Pl.  
*Coun. J.W.; Moth. A.*
- Nathan, S.  
1315 S. California Ave.  
*Ill. L.O.K.O.J.*
- Nathan, S., Mrs.  
1449 S. Turner Ave.  
*I.W.A.*
- Nathan, Tillie  
3766 S. Halsted St.  
*Young P.C.A.*
- Nathan, Victor  
1902 S. Albany Ave.  
*Lawn. C.*
- Nathan, Mrs.  
2765 Francis Pl.  
*B'Nai D.O.Z.A.*
- Nathanson, A., Mrs.  
213 E. 18th St.  
*B.M.Z.W.C.*
- Nathanson, L., Mrs.  
5722 South Park Ave.  
*Isaiah W.C.; Coun. J.W.*
- Nathanson, Maurice  
1618 S. Central Park Ave.  
*Young P.C.A.; Y.M.H.A.; Jun. A.M.N.J.O.H.*
- Nathanson, R. J.  
1900 S. Albany Ave.  
*Anshe E.A.*
- Nathanson, S.  
1207 Addison St.  
*Anshe E.C.*
- Nathanson, S.  
213 E. 18th St.  
*Ohavch A.B.H.H.C.*
- Natkin, I., Mrs.  
3737 Douglas Blvd.  
*C.H.I.P.C.; Wom. J.C.A.; B.M.Z.W.C.; Bar. H.W.C.; Had. C.; Coun. J.W.; Inst. W.C.*
- Nattenberg, Mrs.  
1534 Milwaukee Ave.  
*Moses M.L.A.*
- Nechin, Ida  
1105 N. Washtenaw Ave.  
*Lad. A.M.H.L.*
- Nechtow, M., Mrs.  
2847 W. Division St.  
*Jew. E.A.W.C.*
- Nechtow, Nathan  
2847 W. Division St.  
*Young P.C.A.; North W.Y. P.A.*
- Neary, Rose  
3248 Franklin Blvd.  
*Bar. H.C.W.; Chic. A.J.R.T.*
- Nedell, Hattie  
5432 Prairie Ave.  
*Unity L.S.*
- Needelman, Sam  
37 S. Marshall Ave.  
*Pros. L.O.K.O.J.*
- Neger, Dora  
1647 N. Robey St.  
*Mich. R.L.I.W.S.O.*
- Neger, M., Miss  
1647 N. Robey St.  
*Zer. G.F.Z.S.*
- Negrescun, Bessie, Mrs.  
38 S. State St.  
*Coun. J.W.*
- Ne'der, C. H.  
737 S. Halsted St.  
*Col. L.I.O.F.S.I.*
- Ne'der, Wm.  
1305 N. Hoyne Ave.  
*Zer. G.F.Z.S.*
- Neikrug, S.  
3637 Grenshaw Ave.  
*New C.L.O.K.O.J.*
- Neiman, M. Mrs.  
1826 Spaulding Ave.  
*Ind. S.C.*
- Neimark, G.  
727 S. Ashland Blvd.  
*North W.Y.P.A.*
- Neisberg, H.  
6419 S. May St.  
*Beac. C.*
- Netlein, A. N.  
3618 Douglas Blvd.  
*Lawn C.C.*
- Nelson, Anna  
824 S. Hermitage Ave.  
*Lawn C.C.*
- Nelson, A.  
2001 W. Chicago Ave.  
*Moses M.C.*
- Nelson, A., Mrs.  
2001 W. Chicago Ave.  
*Moses M.L.A.*
- Nelson, B., Mrs.  
5166 Michigan Ave.  
*Sis. B.S.T.I.*
- Nelsen, Mrs.  
1215 S. Kedzie Ave.  
*Good W.W.*
- Nemerow, Bessie  
1850 Selden St.  
*Lad. A.M.H.L.*
- Nersman, I.  
1816 W. 63rd St.  
*B.M.Z.W.C.*
- Neubauer, E., Mrs.  
5601 Calumet Ave.  
*Will. W.W.C.*
- Neuberger, Alfred, Mrs.  
4561 Michigan Ave.  
*Chic. W.A.; Moth. A.*
- Neuberger, B., Mrs.  
1846 Humboldt Blvd.  
*Bar. H.W.C.; Lad. B.E.*
- Neuberger, Carl A., Mrs.  
5135 Ingleside Ave.  
*Chic. W.A.; Isaiah W.C.*
- Neuberger, Caroline, Mrs.  
4712 Ellis Ave.  
*Jec. L.*
- Neuberger, Celia, Miss  
4955 Michigan Ave.  
*Chic. W.A.*
- Neuberger, H., Mrs.  
908 Ashland Blvd.  
*Inst. W.C.*
- Neuberger, H., Mrs.  
814 Aldine Ave.  
*Lad. A.T.S.*

THE CHICAGO JEWISH COMMUNITY BLUE BOOK

- Neuberger, James M., Mrs.  
4612 Michigan Ave.  
*Joc. L.*
- Neuberger, Jeanette, Mrs.  
1124 E 46th St.  
*Joc. L.; Sinai T.S.*
- Neuberger, Josephine, Mrs.  
5412 Ingleside Ave.  
*Joc. L.*
- Neuberger, J.  
5350 Michigan Ave.  
*Bnai S.T.I.*
- Neuberger, Milton  
5120 Greenwood Ave.  
*C.H.I.*
- Neuberger, Milton  
5836 Michigan Ave.  
*B'Nai S.T.I.*
- Neuberger, Milton, Mrs.  
5706 Michigan Ave.  
*Sarah G.L.*
- Neuberger, M., Mrs.  
4838 Kenmore Ave.  
*Lad. A.T.S.*
- Neuberger, Nellie N., Miss  
4955 Michigan Ave.  
*Chic. W.A.*
- Neuberger, Rose L., Mrs.  
Holland Hotel  
*Deb.; Mai. W.*
- Neuberger, S., Mrs.  
6111 South Pk. Ave.  
*Will. W.W.C.*
- Neufeld, H. H., Mrs.  
852 Sheridan Rd.  
*Bar. H.W.C.*
- Neufeld, M., Mrs.  
5017 Grand Blvd.  
*Bar. H.W.C.; Jew.C.R.S.;  
Isaiah W.C.*
- Neulander, George, Mrs.  
4148 Grand Blvd.  
*Mai. W.*
- Neulander, Richard, Mrs.  
722 Addison St.  
*Mai. W.*
- Neuman, Adolph, Mrs.  
4909 Calumet Ave.  
*Deb.; Isaiah W.C.*
- Neuman, B., Mrs.  
4817 Champlain Ave.  
*Lad. A.C.*
- Neuman, Frederick J., Mrs.  
Winnetka, Ill.  
*Joc. L.*
- Neuman, F. White, Mrs.  
3155 Michigan Ave.  
*Mai. W.*
- Neuman, H., Mrs.  
3306 Wrightwood Ave.  
*Lad. B.-E.*
- Neuman, Isaac, Mrs.  
5248 Michigan Ave.  
*Deb.*
- Neuman, Louis, Mrs.  
4732 Michigan Ave.  
*Mai. W.*
- Neuman, Lewis, Mrs.  
2431 N. Albany Ave.  
*Bar. H.W.C.*
- Neuman, L.  
1257 Millard Ave.  
*Har. L.O.K.O.J.*
- Neuman, Mary  
426 Centre St.  
*Lad. A.M.H.L.*
- Neuman, Max, Mrs.  
4728 Ellis Ave.  
*Mai. W.*
- Neuman, M. D.  
1904 Milwaukee Ave.  
*Unity L.O.K.O.J.*
- Neuman, Regina  
4905 Michigan Ave.  
*Young W.A.J.C.R.S.*
- Neuman, Resin  
3741 Winchester Ave.  
*Lad. A.M.H.L.*
- Neuman, Ruth H., Miss  
5028 Ellis Ave.,  
*Jun. A.M.A.*
- Neuman, S. Mrs.  
4905 Michigan Ave.  
*Bar. H.W.C.*
- Neumann, Chas.  
2711 N. Albany Ave.  
*Tcm. B.-E.*
- Neumann, Edw. R., Mrs.  
10210 South Hoyne Ave.  
*Sarah G.L.*
- Neumann, Fred, Mrs.  
5522 Michigan Ave.  
*Sarah G.L.*
- Neumann, I.  
1913 Leland Ave.  
*Tem. B.-E.*
- Neumann, Louis  
4607 Grand Blvd.  
*Sinai T.*
- Neumann, Louis, Mrs.  
4607 Grand Blvd.  
*Ruth C.*
- Neumann, Louis, Mrs.  
4732 Michigan Ave.  
*Bar. H.W.C.; Deb.; Sarah  
G.L.; Mai. W.*
- Neumann, Louis  
Hyde Park Hotel  
*K.A.M.T.*
- Neumann, Louis, Mrs.  
429 E. 48th Pl.  
*Deb.; Sinai T.S.; Isaiah  
W.C.*
- Neumann, Maier  
5161 Michigan Ave.  
*K.A.M.T.*
- Neumann, Maier, Mrs.  
5161 Michigan Ave.  
*Joc. L.; Chic.W.A.*
- Neumann, N.  
116 Humphrie Ave.  
*Tem. B.-E.*
- Neustadt, Edw., Mrs.  
4712 Ellis Ave.  
*Moth. A.*
- Neustadt, Martin  
6021 South Pk. Ave.  
*C.H.I.*
- New, Aaron L.  
951 Hyde Pk. Blvd.  
*Isaiah T.; Stan. C.*
- New, Aaron L., Mrs.  
4927 Grand Blvd.  
*Isaiah W.C.*
- New, Corinne  
4320 Michigan Ave.  
*Deb. J.*
- New, Emanuel L., Mrs.  
112 E. 50th St.  
*Joc. L.; Isaiah W.C.;  
Conn. J.W.*
- New, Ike, Mrs.  
5415 Michigan Ave.  
*Joc. L.*
- Newar, Jacob C.  
1446 S. Spaulding Ave.  
*Y.M.H.A.*
- Newberger, Alfred S. Mrs.  
4561 Michigan Ave.  
*Sarah G.L.*
- Newberger, Ann  
1332 S. Lawndale Ave.  
*Lawn. C.C.*
- Newberger, A., Mrs.  
5164 Michigan Ave.  
*Sis. B.S.T.I.*
- Newberger, A. J., Mrs.  
1124 E. 46th St.  
*Conn. J.W.*
- Newberger, B., Mrs.  
2402 N. Kedzie Blvd.  
*Hun. C.S.W.A.*
- Newberger, Carl, Mrs.  
5133 Ingleside Ave.  
*Conn. J.W.*
- Newberger, Chas., Dr.  
3646 Douglas Blvd.  
*Lawn. C.C.*
- Newberger, Edw. J., Mrs.  
423 E. 45th Pl.  
*Deb.*
- Newberger, Fannie  
1332 S. Lawndale Ave.  
*Lawn. C.C.*
- Newberger, Jacob M.  
1329 E. 57th St.  
*Isaiah T.*
- Newberger, J. M., Mrs.  
5176 Michigan Ave.  
*Inst. W. C.*
- Newberger, J., Mrs.  
908 S. Ashland Ave.  
*Sarah L.S.H.*
- Newberger, Libby  
734 S. Oakley Blvd.  
*Young P.C.A.*
- Newberger, Louis  
1533 S. Ridgeway Ave.  
*Lawn. C.C.*
- Newberger, O.  
1332 S. Lawndale Ave.  
*Ohave Z.M.*
- Newberger, Ralph  
1332 S. Lawndale Ave.  
*Lawn. C.C.*
- Newberger, R. L., Mrs.  
4747 Forrestville Ave.  
*C.H.I.P.C.*
- Newberger, Shiphrah  
5176 Michigan Ave.  
*Bar. H.C.-W.*
- Newberger, Stella  
5316 Michigan Ave.  
*Deb. J.*
- Newburger, F., Miss  
1252 N. Ashland Ave.  
*Zer. G.F.Z.S.*
- Newberger, James M.  
175 W. Jackson Blvd.  
*Sinai T.; Stan. C.*
- Newburger, M., Mrs.  
6111 South Pk. Ave.  
*Bar. H.W.C.*
- Newburgh, L., Mrs.  
436 E. 45th Pl.  
*Conn. J.W.; Sinai T.*

THE CHICAGO JEWISH COMMUNITY BLUE BOOK

- Newfield, Lottie  
908 California Ave.  
*Lad. A.M.H.L.*
- Newgass, B., Mrs.  
1347 Vincennes Ave.  
*Isaiah W.C.*
- Newhouse, Henry L.  
4630 Prairie Ave.  
*K.A.M.T.; Stan. C.*
- Newhouse, Henry L., Mrs.  
4630 Prairie Ave.  
*Joc. L.; Moth. A.; Ruth. C.*
- Newlander, Ed.  
4148 Grand Blvd.  
*Amity C.*
- Newmark, Fanny  
1406 Hoyne Ave.  
*Ber. A.L.*
- Newmark, Joseph, Mrs.  
605 Independence Blvd.  
*Sarah G.L.*
- Newmark, J. T., Mrs.  
Hotel Sherman  
*Coun. J.W.*
- Newmark, Louis  
175 W. Jackson Blvd.  
*C.H.I.*
- Newmark, S.  
2630 Iowa St.  
*Jew. E.A.*
- Newman, Adolph  
4909 Calumet Ave.  
*Isaiah T.*
- Newman, Amelia  
334 Schiller St.  
*Anshe E.S.*
- Newman, Anna  
4414 Michigan Ave.  
*Deb. J.*
- Newman, Antoinette  
6035 St. Lawrence Ave.  
*Deb. J.*
- Newman, A. Mrs.,  
4405 Michigan Ave.  
*B.M.Z.W.C.*
- Newman, A., Mrs.  
3411 W. Monroe St.  
*Will. W.W.C.*
- Newman, A., Mrs.  
2608 W. Division St.  
*Sis. O.A.*
- Newman, A.  
3306 Wrightwood Ave.  
*Gar. C.L.*
- Newman, Barbara  
5248 Michigan Ave.  
*Isaiah S.*
- Newman, Barney  
4817 Champlain Ave.  
*B'Nai S.T.I.*
- Newman, Barney, Mrs.  
4817 Champlain Ave.  
*Sis. B.S.T.I.*
- Newman, Ben  
3300 W. North Ave.  
*North W.Y.P.A.; Young P.C.A.*
- Newman, Ben  
3634 W. 12th St.  
*Y.M.H.A.*
- Newman, Bernard, Mrs.  
5746 Indiana Ave.  
*Coun. J.W.*
- Newman, Chas.  
1935 W. Garfield Blvd.  
*Isaiah L.I.O.F.S.I.*
- Newman, C., Miss  
334 Schiller St.  
*Zer. G.F.Z.S.*
- Newman, C.  
5204 South Pk. Ave.  
*Sarah L.S.H.*
- Newman, D. H.  
2612 Division St.  
*B'Nai D.O.Z.C.*
- Newman, Elsie  
5164 Michigan Ave.  
*B'Nai J.A.*
- Newman, E.  
1530 Tribune Bldg.  
*Sinai T.*
- Newman, E. R.  
5749 Michigan Ave.  
*Mai. W.*
- Newman, E., Mrs.  
2522 North Ave.  
*Sarah L.S.H.*
- Newman, Frederick J., Mrs.  
5470 Hyde Pk. Blvd.  
*Moth. A.*
- Newman, Fred, Mrs.  
5522 Michigan Ave.  
*Deb.*
- Newman Lewis G.  
4817 Champlain Av.  
*B'Nai S.T.I.*
- Newman, Hardy  
735 Roscoe St.  
*Tem. S.*
- Newman, Hardy, Mrs.  
735 Roscoe St.  
*Sarah G. L.; Lad. A.T.S.*
- Newman, Harry B.  
4608 Michigan Ave.  
*C.H.I.; Stan. C.; K.A.M.T.*
- Newman, Huldah, Miss  
5627 Prairie Ave.  
*Isaiah W.C.; Young W.A.J.C.R.S.*
- Newman, H., Mrs.  
5204 South Park Ave.  
*Hun. C.S.W.A. Will. W.W.C.*
- Newman, H., Mrs.  
642 E. 51st St.  
*Sarah L.S.H.*
- Newman, H., Mrs.  
423 E. 45th St.  
*Isaiah W.C.*
- Newman, Ignatz,  
5717 Indiana Ave.  
*Isaiah L. I.O.F.S.I.; K.A.M.T.*
- Newman, Isaac  
1531 S. Sawyer Ave.  
*Nicz. L.O.K.O.J.*
- Newman, Isadore  
3300 W. North Ave.  
*Young P.C.A.; North W.Y.P.A.*
- Newman, I.  
5164 Michigan Ave.  
*B.M.Z.W.C.*
- Newman, Jacob  
4738 Woodlawn Ave.  
*Sinai T.; C.H.I.; Stan.C.; Rav.C.*
- Newman, Jacob, Mrs.  
4738 Woodlawn Ave.  
*Sinai T.S.; Coun.J.W.*
- Newman, Julius, Dr.  
900 N. Oakley Blvd.  
*Chic. A.J.R.T.; Ill. L.O.K.O.J.; B'Nai D.O.Z.C.*
- Newman, Julius, Mrs.  
900 N. Oakley Blvd.  
Moses M.L.A.
- Newman, Leo, Mrs.  
1946 Humboldt Blvd.  
*Hun. C.S.W.A.*
- Newman, Leopold  
1209 S. Springfield Ave.  
*Ill. L.O.K.O.J.*
- Newman, Louis  
4643 Evans Ave.  
*C.H.I.*
- Newman, Louis, Mrs.  
4643 Evans Ave.  
*Sarah G.L.; Sinai T.S.*
- Newman, Louis, Mrs.  
429 E. 48th Pl.  
*Coun. J.W.; Moth. A.*
- Newman, L., Mrs.  
4732 Michigan Ave.  
*Coun. J.W.; B.M.Z.W.C.*
- Newman, L., Mrs.  
2431 N. Albany Ave.  
*Chic. I.A.*
- Newman, L., Mrs.  
3641 W. 12th St.  
*Sarah L.S.H.*
- Newman, L.  
2831 South Pk. Ave.  
*New C.L.O.K.O.J.*
- Newman, Max  
4728 Ellis Ave.  
*B'Nai S.T.I.*
- Newman, Max, Mrs.  
4728 Ellis Ave.  
*Moth. A.; Jew. C.R.S.*
- Newman, Max H., Mrs.  
4527 Calumet Ave.  
*Sis. B.S.T.I.; Hun. C.S.W.A.*
- Newman, Meyer  
5329 Michigan Ave.  
*C.H.I.*
- Newman, Meyer  
2729 Hirsch Blvd.  
*B'Nai D.O.Z.A.*
- Newman, Morris  
1638 Homan Ave.  
*Star. L.O.K.O.J.*
- Newman, Morris  
6035 St. Lawrence Ave  
*Isaiah T.*
- Newman, Morris, Mrs.  
6035 St. Lawrence Ave  
*Deb.*
- Newman, Morris, Mrs.  
428 E. 49th St.  
*Joc. L.*
- Newman, Morris  
203 Evergreen Ave.  
*Ill. L.O.K.O.J.*
- Newman, M.  
3300 W. North Ave.  
*B'Nai D.O.Z.C.; Ill. L.O.K.O.J.*
- Newman, M., Mrs.  
426 Center St.  
*Anshe E. S.*
- Newman, M., Mrs  
6444 E. 49th St.  
*Lad. A.C.*

THE CHICAGO JEWISH COMMUNITY BLUE BOOK

- Newman, N. R.  
4451 Ellis Ave.  
*B'Nai S.T.I.*
- Newman, Rose  
334 Schiller St.  
*Anshe E.A.*
- Newman, Rose, Mrs.  
3411 W. Monroe St.  
*Inst. W.C.; Bar. H.W.C.*
- Newman, Rose  
2711 N. Albany Ave.  
*Isaiah S.*
- Newman, R., Mrs.  
4451 Ellis Ave.  
*Sis. B.S.T.I.*
- Newman, Samuel A.  
3939 Pine Grove Ave.  
*Tcm. S.*
- Newman, Samuel A., Mrs.  
3939 Pine Grove Ave.  
*Chic. W.A.; Lad. A.T.S.  
Joc. L.*
- Newman, Samuel  
2729 Hirsch St.  
*B'Nai D.O.Z.A.*
- Newman, Sol H., Mrs.  
4410 Grand Blvd.  
*Moth. A.*
- Newman, Solomon  
4457 Ellis Ave.  
*B'Nai S.T.I.*
- Newman, Sophie J., Mrs.  
5470 Hyde Pk. Blvd.  
*Sinai T.*
- Newman, Sylvia, Miss  
Auditorium Hotel  
*Will. W.W.C.*
- Newman, S.  
2429 N. Albany Ave.  
*B'Nai D.O.Z.C.*
- Newman, S. A., Mrs.  
3511 Sheffield Ave.  
*Will. W.W.C.*
- Newman, S. H., Mrs.  
4854 Michigan Ave.  
*Coun. J.W.; Inf.A.*
- Newman, Wm.  
5164 Michigan Ave.  
*B'Nai J. A.*
- Newman, Mrs.  
2431 Catalpa Ct.  
*Lad. A.B.D.O.Z.C.*
- Newman, Mrs.  
2729 Hirsch St.  
*Lad. A.B.D.O.Z.C.*
- Newman, Mrs.  
1325 N. Maplewood Ave.  
*Lad. A.B.D.O.Z.C.*
- Newman, Mrs.  
3326 Greshaw St.  
*Star. L.O.K.O.J.*
- Newman, B., Mrs.  
5746 Indiana Ave.  
*Isaiah W.C.*
- Newman, Fred  
5522 Michigan Ave.  
*Isaiah T.*
- Newman, Fred, Mrs.  
5522 Michigan Ave.  
*Moth. A.*
- Newman, Fred  
315 W. Randolph St.  
*Isaiah T.*
- Newman, Lawrence  
309 S. Clark St.  
*Isaiah T.*
- Newton, Louis, Mrs.  
4515 Michigan Ave.  
*Mai. W.*
- Neymark, Anna  
1411 S. Sawyer Ave.  
*Lawn. C.C.*
- Nichberg, Hannah, Mrs.  
1235 Maplewood Ave.  
*Ill. L.O.K.O.J.*
- N'cholas, B., Miss  
3538 Greshaw St.  
*Chic. A.C.J.C.R.A.*
- N'ckelson, B.  
2906 E. 78th Pl.  
*Bik. C.C.*
- Nieder, Wm. H.  
1534 Hoyne Ave.  
*B'Nai D.O.Z.A.*
- Niederman, B.  
1443 Milwaukee Ave.  
*B'Nai D.O.Z.C.*
- Niederman, G., Mrs.  
3444 Elaine Pl.  
*Anshe E.S.; Sarah L.S.H.*
- Niederman, M., Mrs.  
654 Gordon Tr.  
*Anshe E. S.; Hun.  
C.S.W.A.*
- Niederman, M.  
821 Rees St.  
*Anshe E.C.*
- Niederman, M.  
1417 Milwaukee Ave.  
*Jcw E.A.; Moses M.C.*
- Niederman, M. J.  
930 Milwaukee Ave.  
*B'Nai D.O.Z.C.; Ill.  
L.O.K.O.J.*
- Niederman, R.  
1129 N. Francisco St.  
*Sarah L.S.H.*
- Niderman, R., Mrs.  
4435 Magnolia St.  
*Sarah L.S.H.*
- Niederberger, A.  
3520 Rokeby St.  
*Mich. R.L.I.W.S.O.*
- Niederberger, Sid  
Lakota Hotel  
*Sinai T.*
- Niederheim, John  
502 Wisconsin St.  
*Fort. M.C.*
- Nieman, Sidney S.  
1826 S. Spaulding Ave.  
*Jun. A.M.N.J.O.H.*
- Nierman, Irene, Miss  
1619 S. Spaulding Ave.  
*I.W.A.*
- Nierman, K., Mrs.  
3115 South Pk. Av.  
*Inst. W.C.*
- Nierman, M. Mrs.  
2649 Wabash Ave.  
*Coun. J.W.*
- Nierman, P. Mrs.  
2979 Wabash Ave.  
*So. S.L.P.C.S.*
- Nierman, Rose  
1532 S. Springfield Ave.  
*Lawn. C.C.*
- Nierman, Mrs.  
3325 Douglas Blvd.  
*Ind. S. C.*
- Ninberg, Frank  
6130 Aberdeen St.  
*Pros. L.O.K.O.J.*
- Ninberg, Max  
3111 S. 5th Ave.  
*Pros. L.O.K.O.J.*
- N'sberg, Abe  
1241 Washburne Ave.  
*Pride C.L.*
- Nisberg, Ethel  
1241 Washburne Ave.  
*Pride C.L.*
- Nochunson, W., Mrs.  
521 E. 60th St.  
*Inf. A.*
- Nodek, J.  
3719 W. 13th St.  
*Gar. C.L.*
- Nodek, S.  
3719 W. 13th St.  
*Sis. O.A.*
- Nodek, Jacob  
3719 W. 13th St.  
*B'Nai S.T.I.*
- Nodek, M. S., Miss  
1243 S. Lawndale Ave.  
*Wom. S.Z.C.*
- Noel, Emil, Mrs.  
5418 Prairie Ave.  
*Coun. J.W.; Joc. L.;  
Sis. B.S.T.I.*
- Noel, Max  
5600 Blackstone Ave.  
*C.H.I.*
- Noel, Max, Mrs.  
5600 Blackstone Ave.  
*Chic. W.A.; Joc. L.; Ruth  
C.; Moth. A.; Mai. W.*
- Noel, Rudolph  
5836 Calumet Ave.  
*B'Nai S.T.I.*
- Noel, R.  
31 N. State St.  
*Jew E.A.*
- Nolan, Katie, Miss  
2231 Calumet Ave.  
*Mai. W.*
- Noman, Mrs.  
3034 12th St.  
*Ind. S.C.*
- Norden, A. C.  
4807 Forrester Ave.  
*Sinai T.; C.H.I.; Stan. C.;  
Rav. C.*
- Norden, Aurelia  
Vincennes Hotel  
*Young W.A.J.C.R.S.*
- Norden, Felix A.  
4723 Forrester Ave.  
*C.H.I.; Sinai T.*
- Norden, Felix A., Mrs.  
4723 Forrester Ave.  
*Joc. L.; Chic. W.A.; Sinai  
T.S.; Mai. W. Coun. J.W.*
- Norden, G. J.  
30 N. LaSalle St.  
*C.H.I.*
- Norden, Jennie H., Miss  
Vincennes Hotel  
*Wom. L.A.; Young  
W.A.J.C.R.S.*
- Norden, N. L., Miss  
4807 Forrester Ave.  
*Sinai T. S.; Jun. A.M.A.*

THE CHICAGO JEWISH COMMUNITY BLUE BOOK

- Nordwind, Jacob  
5046 Calumet Ave.  
*Star. L.O.K.O.J.*
- Norkin, Matilda  
1449 Rascher Ave.  
*Deb. J.*
- Norkin, S., Mrs.  
1449 Rascher Ave.  
*Lad. A.T.S.; Jew. E.A.W.C.*
- Notov, Clara  
1237 N. Claremont Ave.  
*Young P.C.A.*
- Novak, A.  
1719 W. 13th St.  
*Ohavc Z.M.*
- Novak, Ella  
1101 S. Lincoln St.  
*Lad. A.M.H.L.*
- Novak, Mrs.  
3326 Douglas Blvd.  
*Ind. S.C.*
- Novak, Mrs.  
1417 Solon Pl.  
*Ind. S.C.*
- Novak, Mrs.  
2107 Humboldt Blvd.  
*Jew. E.A.W.C.*
- Novinsky, J.  
1348 S. Racine Ave.  
*New. C.L.O.K.O.J.*
- Novitsky, Mrs.  
2427 W. Taylor St.  
*West S.L.I.R.S.*
- Nowitz, Lou's  
2642 Potomac Ave.  
*Zer. G.F.Z.S.*
- Nudelman, H.  
642 E. 49th St.  
*Amity C.*
- Nudelman, M., Mrs.  
2235 Ballou St.  
*Zion C.; Will. W.W.C.*
- Nudelman, M.  
2341 Cottage Grove Ave.  
*Ohavch A.B.H.H.C.*
- Nudelman, S. Mrs.  
2133 Ogden Ave.  
*Sarah L.S.H.*
- Nurman, Mrs.  
3115 South Pk. Ave.  
*So. S.L.P.C.S.*
- Nusbaum, Chas., Mrs.  
Chicago Beach Hotel.  
*Ruth C.*
- Nussbaum, A.  
110 Robey St.  
*Unity L.O.K.O.J.*
- Nussbaum, Bertram  
2119 W. 48th St.  
*Sinai T.; Stan. C.*
- Nussbaum, Dan'el B., Mrs.  
3844 Grand Blvd.  
*Moth. A.; Isaiah W.C.; Coun. J.W.*
- Nussbaum, F.  
1263 Clybourn Ave.  
*Anshe E.C.*
- Nussbaum, F., Mrs.  
1263 Clybourn Ave.  
*Anshe E.S.*
- Nussbaum, H., Mrs.  
4314 Lincoln Ave.  
*Anshe E.S.*
- Nussbaum, I., Mrs.  
6123 South Pk. Ave.  
*Hun. C.S.W.A.*
- Nussbaum, Max, Mrs.  
4319 Lincoln Ave.  
*Anshe E.S.*
- Nussbaum, M., Mrs.  
4929 Winthrop Ave.  
*Lad. A.T.S.*
- Nussbaum, Rose Mrs.  
4737 Drexel Blvd.  
*Isaiah W.C.; Chic. W.A.*
- Nussbaum, Wm.  
4932 Grand Blvd.  
*Stan. C.; Sinai T.*
- Nussbaum, Wm. M., Mrs.  
4932 Grand Blvd.  
*Chic. W.A.*
- Nussbaum, Wm., Mrs.  
920 Hyde Pk. Blvd.  
*Joc. L.*
- O
- Obeler, Mrs.  
1800 S. Homan Ave.  
*Lib. C.*
- Oberdorf, M. L.  
911 Jackson Blvd.  
*C.H.I.*
- Oberfelder, I., Mrs.  
5333 Hyde Pk. Blvd.  
*Sinai T.*
- Oberfelder, J. H.  
110 S. Dearborn St.  
*C.H.I.*
- Oberfelder, Martin, Mrs.  
4516 Calumet Ave.  
*Joc. L.; Inf. A.*
- Oberfelder, Sophie, Mrs.  
Chicago Beach Hotel  
*Sinai T.; Moth. A.; Chic W.A.; Coun. J.W.; C.H.I.W.A.*
- Oberfelder, Walter  
1035 W. 35th St.  
*C.H.I.*
- Obermeyer, Bertha H. Mrs.  
Vincennes Hotel  
*Chic. W.A.; Coun. J.W.; Moth. A.*
- Obendorf, Fred, Mrs.  
4820 Michigan Ave.  
*Isaiah W.C.*
- Obendorf, F., Mrs.  
4719 Michigan Ave.  
*Ruth C.*
- Obendorf, Helen G., Mrs.  
5017 Drexel Blvd.  
*Sinai T. S.*
- Obendorf, Herman, Mrs.  
5121 University Ave.  
*Sinai T.S.; Moth. A.; Isaiah W.C.; Chic. W.A.; Coun. J.W.; Joc. L.; Ruth C.*
- Oberndorf, Herman  
4600 Drexel Blvd.  
*Sinai T.*
- Oberndorf, H.  
Union Stock Yards.  
*C.H.I.*
- Oberndorf, Joseph, Mrs.  
4816 Prairie Ave.  
*Joc. L.*
- Oberndorf, J. G.  
Union Stock Yards.  
*C.H.I.*
- Oberndorf, Mrs.  
5406 Michigan Ave.  
*Sarah G.L.*
- Oberndorf, Max H., Mrs.  
5324 South Pk. Ave.  
*Chic. W.A.; Sarah G.L.*
- Oberndorf, Max L.  
5017 Drexel Blvd.  
*Stan. C.*
- Oberndorf, Max L., Mrs.  
5017 Drexel Blvd.  
*Chic. W.A.; Joc. L.; Moth. A.*
- Oberndorf, R. G.  
Union Stock Yards.  
*C.H.I.*
- Oeck, A.  
122 N. Dearborn St.  
*Excl. L.I.O.F.S.I.*
- Oestereicher, Helen  
1153 N. Halsted St.  
*B'Nai D.O.Z.A.*
- Oestereicher, L.  
1153 N. Halsted St.  
*B'Nai D.O.Z.C.*
- Oesterreicher, Sam  
1429 Talman Ave.  
*Ill. L.O.K.O.J.*
- Oettinger, R., Mrs.  
4664 Broadway.  
*Will. W.W.C.*
- Offengenden, Joseph  
1070 W. 14th St.  
*Chic. A.C.J.C.R.A.*
- Offner, E. B., Mrs.  
4925 Vincennes Ave.  
*Will. W.W.C.*
- Offner, C., Mrs.  
5145 Prairie Ave.  
*Will. W.W.C.; Jew. E.A.W.C.; Inf. A.*
- Offner, J. H.  
Harris Trust Bldg.  
*C.H.I.*
- Offner, L. W., Mrs.  
5145 Prairie Ave.  
*Will. W.W.C.*
- Ogus, Louis  
22 N. Michigan Ave.  
*C.H.I.*
- Ogus, Mrs.  
5408 Michigan Ave.  
*Mai. W.*
- Ohlinger, Harry G.  
6735 Bishop St.  
*Ill. L.I.O.F.S.I.*
- Ohnstein, A.  
2943 Logan Blvd.  
*Moses M.C.*
- Ohnstein, Hatry  
4318 Grand Blvd.  
*Isaiah T.; C.H.I.*
- Ohnstein, Ida  
4318 Grand Blvd.  
*Young W.A.J.C.R.S.; Inf. A.*
- Ohnstein, J., Mrs.  
218 E. 57th St.  
*Deb.*
- Ohnstein, Regina, Miss  
2936 Logan Blvd.  
*Moth. A.*



THE CHICAGO JEWISH COMMUNITY BLUE BOOK

- Ohnstein, Tillie, Mrs.  
2943 Logan Blvd.  
*Ber. A. L.; Moses M.L.A.*
- Ohrenstein, Ed.  
5310 Harper Ave.  
*Excel. L.I.O.F.S.I.*
- Ohrenstein, O., Mrs.  
565 Taylor St.  
*Mai W.*
- Okuneff, Lizzie  
2407 Homer Ave.  
*Lad. A.M.H.L.*
- Olech, Jos. P., Dr.  
1550 N. Robey St.  
*North. F.C.*
- Olech, J. P., Mrs.  
1550 N. Robey St.  
*Jew. E.A.W.C.*
- Olenick, H., Mrs.  
1224 Independence Blvd.  
*Jew. C.R.S.; B.M.Z.W.C.; Sarah L.S.H.*
- Olenick, L.  
1820 S. Turner Ave.  
*Sarah L.S.H.*
- Olf, Adolph, Mrs.  
4740 Michigan Ave.  
*Sis. B.S.T.I.*
- Olf, A.  
2971 Archer Ave.  
*B'Nai S.T.I.*
- Olf, A. E., Mrs.  
951 W. 64th St.  
*Young W.A.J.C.R.S.*
- Olf, Max  
2971 Archer Ave.  
*B'Nai S.T.I.*
- Olf, Max, Mrs.  
2971 Archer Ave.  
*Coun. J.W.; Will. W.W.C.; Sis. B.S.T.I.*
- Olf, Peter  
2024 S. State St.  
*Isaiah L.I.O.F.S.I.*
- Oloff, Chas.  
466 W. Superior St.  
*North. F.C.*
- Olshan, H. Dr.  
1900 W. Division St.  
*Jew. E.A.*
- Olshan, H., Mrs.  
1900 W. Division St.  
*Bar. H.W.C.; Jew. E.A.W.C.*
- Olshan, James  
1900 W. Division St.  
*North W.Y.P.A.*
- Omensky, A. Mrs.  
1856 S. Sawyer Ave.  
*Good W. W.; Lawn. L.A.S.*
- Opatt, Dr.  
14 W. Washington St.  
*Lit. D.C.*
- Opean, David C.  
1238 S. Central Pk. Ave.  
*Y.M.H.A.*
- Oppenheim, Charles  
41 S. Central Pk. Ave.  
*Zion C.; C.H.I.*
- Oppenheim, Charles, Mrs.  
41 S. Central Pk. Ave.  
*Inst. W.C.; Wom. S.Z.C.; Coun. J.W.; Bar. H.W.C.; Jew. C.R.S.; B.M.Z.W.C.*
- Oppenheim, H., Mrs.  
5470 East End Ave.  
*Mai. W.*
- Oppenheim, I.  
8319 Buffalo Ave.  
*Bik. C.C.*
- Oppenheim, Julius, Mrs.  
3744 Michigan Ave.  
*C.H.I.P.C.*
- Oppenheim, J.  
8323 Buffalo Ave.  
*Bik. C.C.*
- Oppenheim, J. Mrs.  
920 Leland Ave.  
*Will. W.W.C.*
- Oppenheim, J., Mrs.  
4927 Kenmore Ave.  
*Lad. A.T.S.*
- Oppenheim, Mayer J., Mrs.  
4811 Lake Pk. Ave.  
*Sinai T.S.; Chic. W.A.; Joc. L.; Coun. J.W.; Sinai T.*
- Oppenheim, Myron, Mrs.  
4914 W. Monroe St.  
*Wom. S.Z.C.*
- Oppenheim, Sidney  
517 E. 62nd St.  
*C.H.I.*
- Oppenheim, Sidney, Mrs.  
517 E. 62nd St.  
*Joc. L.*
- Oppenheim, Mrs.  
5483 East End Ave.  
*Mai. W.*
- Oppenheimer, Albert  
5842 South Pk. Ave.  
*C.H.I.*
- Oppenheimer, Albert, Mrs.  
5842 South Pk. Ave.  
*Joc. L.; Chic. W.A.; Coun. J.W.; C.H.I.W.A.; Moth. A.*
- Oppenheimer, Alfred  
5103 Ellis Ave.  
*Sinai T.; C.H.I.; Stan.C.*
- Oppenheimer, Alfred Mrs.  
4748 Ingleside Ave.  
*Chic. W.A.; Sinai T. S.*
- Oppenheimer, B.  
2400 Michigan Ave.  
*C.H.I.; Stan. C.*
- Oppenheimer, B.  
216 N. LaSalle St.  
*Ruth C.*
- Oppenheimer, D.  
914 Galt Ave.  
*Excel. L.I.O.F.S.I.*
- Oppenheimer, E. A.  
5020 Grand Blvd.  
*B'Nai S.T.I.*
- Oppenheimer, E. H., Mrs.  
4932 Champlain Ave.  
*Deb.*
- Oppenheimer, Fred  
5748 South Pk. Ave.  
*K.A.M.T.*
- Oppenheimer, Fred Mrs.  
3361 Indiana Ave.  
*Bar. H.W.C.; Deb.*
- Oppenheimer, Herman  
Stratford Hotel  
*C.H.I.*
- Oppenheimer, Hugo  
4932 Champlain Ave.  
*C.H.I.; Excel. L.I.O.F.S.I.*
- Oppenheimer, Hugo, Mrs.  
4932 Champlain Ave.  
*Sinai T. S.; Joc. L.; Coun. J.W.; Deb.*
- Oppenheimer, H., Mrs.  
1821 S. Spaulding Ave.  
*Good W.W.*
- Oppenheimer, H. D.  
4815 Ellis Ave.  
*C.H.I.*
- Oppenheimer, H. D., Mrs.  
4815 Ellis Ave.  
*Chic. W.A.*
- Oppenheimer, Jos.  
Grand Hotel  
*B'Nai S.T.I.*
- Oppenheimer, Joseph Mrs.  
4339 Michigan Ave.  
*Sarah G.L.; Sis. B.S.T.I.*
- Oppenheimer, Julius  
3744 Michigan Ave.  
*K.A.M.T.; Stan. C.; Rav. C.; C.H.I.*
- Oppenheimer, Julius Mrs  
3744 Michigan Ave.  
*Chic. W.A.; C.H.I.W.A.; Coun. J.W.*
- Oppenheimer, Louis  
2700 Wabash Ave.  
*C.H.I.*
- Oppenheimer, L. Mrs.  
4640 Prairie Ave.  
*Sis. O.A.*
- Oppenheimer, Max  
3059 92nd St.  
*B'Nai S.T.I.; Bik.C.C.*
- Oppenheimer, Meyer, Mrs.  
4942 Champlain Ave.  
*Sis. B.S.T.I.*
- Oppenheimer, M., Mrs.  
5242 Indiana Ave.  
*Coun. J.W.; Bar. H.W.C.*
- Oppenheimer, Mort M.  
5483 East End Ave.  
*B'Nai S.T.I.*
- Oppenheimer, M., Mrs.  
5628 South Pk. Ave.  
*C.H.I.W.A.; Deb.*
- Oppman, Fanny, Mrs.  
2014 Cortez St.  
*Isaiah S.*
- Orenstein, Anna, Miss  
3310 Ogden Ave.  
*I.W.A.*
- Orenstein, Isidore  
1641 Central Pk. Ave.  
*Ill. L.O.K.O.J.*
- Orenstein, Morris  
3310 Ogden Ave.  
*Nicz. L.O.K.O.J.*
- Orenstein, Miss  
1641 S. Central Pk. Ave.  
*Louis D.B.Z.G.*
- Oreskes, Mr.  
315 Marshfield Ave.  
*Lit. D.C.*
- Ors, S., Mrs.  
1256 Maplewood Ave.  
*Jcw. E.A.W.C.*
- Orloff, Elsie  
3254 W. 16th St.  
*Lad. A.M.H.L.*

THE CHICAGO JEWISH COMMUNITY BLUE BOOK

- Ornstein, J. H.  
2148 Marshall Blvd.  
*Dr. Mar. E.L.O.K.O.J.*
- Ornstein, J.  
739 S. Western Ave.  
*Col. L.I.O.F.S.I.*
- Orschell, Herman, Mrs.  
5517 Michigan Ave.  
*Deb.*
- Orschel, Isaac  
5020 Grand Blvd.  
*K.A.M.T.; Rav. C.; C.H.I.*
- Orschel, Isaac, Mrs.  
5020 Grand Blvd.  
*C.H.I.W.A.; Ruth C.;  
Moth. A.; Chic. W.A.*
- Orschel, Klea  
5517 Michigan Ave.  
*Deb.; Jun. A.M.A.*
- Ortenstein, Harry  
4701 Cottage Grove Ave.  
*C.H.I.*
- Ortenstein, M., Mrs.  
5314 Drexel Blvd.  
*Bar. H.W.C.; Coun. J.W.*
- Orth, Mrs.  
2340 W. Polk St.  
*Jew. E.A.W.C.*
- Ortheimer, Solomon  
216 W. Madison St.  
*Isaiah T.*
- Osgood, Harry  
1401 N. Fairfield Ave.  
*North W.Y.P.A.*
- Osherman, Etta, Mrs.  
1539 Ridgeway Ave.  
*Chic. A.C.J.C.R.A.*
- Osman, S. H.  
2347 W. Taylor St.  
*Louis D.B.Z.G.*
- Osten, Chas. Mrs.  
4317 Vincennes Ave.  
*Sarah G.L.*
- Oster, S., Mrs.  
2601 Evergreen Ave.  
*Good W.W.*
- Osteran, Flora, Mrs.  
5302 Michigan Ave.  
*Mai. W.; Will. W.W.C.*
- Ostheimer, Sol.  
4422 Berkely Ave.  
*Chic. W.A.*
- Ostroff, Mrs.  
1510 Central Pk. Ave.  
*Chic. A.C.J.C.R.A.*
- Ostrowsky, Mrs.  
3755 Douglas Blvd.  
*Ind. S.C.*
- Ostrowsky, H.  
5982 Indiana Ave.  
*Sis. O.A.*
- Ostrowsky, O., Mrs.  
1607 Kedzie Ave.  
*West S.L.I.R.S.*
- Ottenheimer, D. M.  
1409 Prairie Ave.  
*C.H.I. B.Nai S.T.I.;  
Will. W.W.C.*
- Ottenheimer, D. M., Mrs.  
4409 Prairie Ave.  
*Chic. W.A.; Moth. A.; Deb.;  
Joc. L.; Isaiah W.C.;  
Coun. J.W.; C.H.I.W.A.*
- Ottenheimer, Fannie, Miss  
349 E. 58th St.  
*Mai. W.*
- Ottenheimer, Fred L.  
4711 Pratt Blvd.  
*C.H.I.; Rav. C.*
- Ottenheimer, Henry L.  
1107 Pratt Blvd.  
*Stan. C.*
- Ottenheimer, H. L., Mrs.  
1107 Pratt Blvd.  
*C.H.I.W.A.*
- Ottenheimer, Lena, Mrs.  
4711 Drexel Blvd.  
*C.H.I.; Coun. J.W.; Sinai  
T.; Moth. A.*
- Ottenheimer, M. L.  
4711 Drexel Blvd.  
*C.H.I.; Rav. C.*
- Ottinger, S., Mrs.  
5812 Calumet Ave.  
*Inf. A.*
- Oxar, Florence  
1423 N. Western Ave.  
*North W.Y.P.A.*
- O'Brien, T. D., Mrs.  
4724 Ellis Ave.  
*Ruth C.*
- O'Rourke, Mrs. A.  
3248 Franklin Blvd.  
*Zion C.; Wom. S.Z.C.*
- Otteneimer, Fred L.  
4711 Pratt Blvd.  
*C.H.I.; Rav. C.*
- Otteneimer, Henry L.  
1107 Pratt Blvd.  
*Stan. C.*
- Otteneimer, H. L., Mrs.  
1107 Pratt Blvd.  
*C.H.I.W.A.*
- Otteneimer, Lena, Mrs.  
4711 Drexel Blvd.  
*C.H.I.; Coun. J.W.; Sinai  
T.; Moth. A.*
- Otteneimer, M. L.  
4711 Drexel Blvd.  
*C.H.I.; Rav. C.*
- Ottinger, S., Mrs.  
5812 Calumet Ave.  
*Inf. A.*
- Oxar, Florence  
1423 N. Western Ave.  
*North W.Y.P.A.*
- O'Brien, T. D., Mrs.  
4724 Ellis Ave.  
*Ruth C.*
- O'Rourke, Mrs. A.  
3248 Franklin Blvd.  
*Zion C.; Wom. S.Z.C.*

P

- Packard, J.  
3144 W. 16th St.  
*New. C.L.O.K.O.J.*
- Packer, Bessie  
1500 S. Albany Ave.  
*North W.Y.P.A.; Young  
P.C.A.*
- Packer, Maurice D.  
1500 S. Albany Ave.  
*Y.M.H.A.*
- Packman, Mrs. Rose  
1335 S. California Ave.  
*Amer. L.A.S.*
- Pacyna, A.  
1820 Summerdale Ave.  
*Anshe E.C.*
- Pacyna, A., Mrs.  
1820 Summerdale Ave.  
*Lad. A.T.S.; Anshe E.S.*
- Paddore, E.  
2326 Augusta St.  
*Chom. L.*
- Paddore, Chas.  
2326 Augusta St.  
*Chom. L.*
- Pador, Mrs. J.  
1124 Independence Blvd.  
*West. S.L.I.R.S.*
- Pador, Mrs.  
1318 Independence Blvd.  
*West. S.L.I.R.S.*
- Painer, Mrs. L.  
1136 Troy St.  
*Ind. S.C.*
- Paker, T.  
2143 Crystal St.  
*Unity L.K.O.J.*
- Pakin, Leo  
3227 Madison St.  
*Nicz. L.O.K.O.J.*
- Pakula, Morris  
837 N. Washtenaw Ave.  
*North. F.C.*
- Paley, Benjamin  
1658 Jackson Blvd.  
*Fort M. C.*
- Paley, Mrs.  
1658 W. Jackson Blvd.  
*Jew. E.A.W.C.*
- Paley, Fanny  
1658 W. Jackson Blvd.  
*Lad. A.M.H.L.;  
B.M.Z.W.C.*
- Palcy, J., Mrs.  
402 Hamlin Ave.  
*Wom. S.Z.C.*
- Paley, Samuel  
2934 Logan Blvd.  
*Zion C.; Fort. M.C.*
- Paley, Mrs. S.  
2934 Logan Blvd.  
*Wom. S.Z.C.; Jew. E.A.W.  
C.; B.M.Z.W.C.; Bar.  
H.W.C.*
- Paley, William, Mrs.  
1658 Jackson Blvd.  
*C.H.I.P.C.; Isaiah W.C.;  
Jew. C.R.S.; Mai. W.*
- Palmer, Mrs. Herman  
508 Aldine Ave.  
*Bar. H.W.C.*
- Palmer, Herman L.  
508 Aldine Ave.  
*Tem. S.*
- Palmer, Herman L., Mrs.  
508 Aldine Ave.  
*Joc. L.; C.H.I.W.A.;  
Lad. A.T.S.*
- Palnitski, H.  
2135 Cleveland Ave.  
*B.M.Z.W.C.*
- Palnitski, Sara  
1661 S. Troy St.  
*Young W.A.J.C.R.S.*
- Pam, Miss Carrie  
3843 Michigan Ave.  
*Sinai T.S.; Chic. W.A.;  
C.H.I.P.C.; C.H.I.W.A.;  
Moth. A.*
- Pam, Hugo, Judge  
3843 Michigan Ave.  
*C.H.I.P.C.; C.H.I.; Sinai  
T.; Rav. C.; Stan. C.*
- Panama, Mrs. Herman  
5244 Ingleside Ave.  
*Sis. B.S.T.I.*
- Panama, Phil  
3503 Lawrence Ave.  
*Isaiah L.I.O.F.S.I.*
- Pappe, Mrs. Melida  
4900 Forrestville Ave.  
*Coun. J.W.*
- Pappert, Frances  
223 E. 55th Pl.  
*Fort. M.C.*
- Paradise, Aline  
6357 S. Peoria St.  
*Chic. A.C.J.C.R.A.*
- Paradise, Miss Charlotte  
1524 Clifton Park Ave.  
*I.W.A.*
- Paradise, E.  
1606 S. Turner Ave.  
*Har. L.O.K.O.J.*
- Paradise, Maurice, Mrs.  
1529 S. Trumbull Ave.  
*Su. C.C.*

THE CHICAGO JEWISH COMMUNITY BLUE BOOK

- Paradise, Maurice, Mrs.  
5323 Michigan Ave.  
*Isaiah W.C.; Coun. J.W.;  
Joc. L.*
- Park, S.  
3514 W. 12th Pl.  
*New C.L.O.K.O.J.*
- Parker, Edith  
1121 S. Whipple St.  
*Jun. A.M.N.J.O.H.*
- Parks, E.  
1526 N. Spaulding Ave.  
*Sarah L.S.H.*
- Parlin, Albert, Dr.  
3004 W. 12th St.  
*Lawn C.C.*
- Parlin, Anna  
3004 W. 12th St.  
*Lawn. C. C. Lad.  
A.B.D.O.Z.C.*
- Parlin, Benj. F.  
3004 W. 12th St.  
*Lawn. C. C.*
- Parmacek, Jeanette  
1303 S. Lawndale Ave.  
*Young P.C.A.*
- Parry, E. E. Mrs.  
5616 Prairie Ave.  
*Sis. B.S.T.I.*
- Parke, Mrs.  
4210 Indiana Ave.  
*Lad. S.B.J.C.*
- Parvin, Jennie  
1431 Wicker Park Ave.  
*Lad. A.M.H.L.*
- Parzes, Mrs. B.  
4808 Vincennes Ave.  
*Mai. W.*
- Pasavoy, F.  
1720 W. Division St.  
*Lad. A.P.O.W.; Chic.  
A.C.J.C.R.A.*
- Paskind, Harry A.  
1942 Washburne Ave.  
*Y.M.H.A.*
- Pass, B., Mrs.  
3810 W. 14th St.  
*I.W.A.*
- Pass, Joseph  
3810 W. 14th St.  
*C.H.I.*
- Pass, Mrs.  
3252 Douglas Blvd.  
*West S.L.I.R.S.*
- Passett, Isidore  
2129 Potomac Ave.  
*North. F. C.*
- Passman, P.  
3244 Lexington St.  
*Tem. J.W.C.*
- Pastel, Bessie  
1615 S. Homan Ave.  
*Jun. A.M.N.J.O.H.*
- Patek, Miss S.  
2336 W. Madison St  
*Coun. J.W.*
- Patek, Sara, Mrs.  
2336 W. Madison St.  
*Bar. H.W.C.*
- Patinkin, A., Rabbi  
3414 W. 12th Pl.  
*Ohave Z.M.*
- Patlak, S. L.  
3048 W. 12th St.  
*Jun. A.M.N.J.O.H.*
- Patlin, B., Mrs.  
3048 W. 12th St.  
*Lad. A.P.O.W.*
- Patt, S., Mrs.  
1268 St. Louis Ave.  
*Lit. D.C.*
- Paul, Henick  
1323 N. Artesian Ave.  
*Star. L.O.K.O.J.*
- Pauly, Mrs. David  
5640 South Park Ave.  
*Bar. H.W.C.; Will. W.W.  
C.; Sis. B.S.T.I. Mai. W.*
- Pauly, Harry, Mrs.  
109 E. 57th St.  
*Jun. A.M.A.*
- Paunya, Adeline  
1820 Summerdale Ave.  
*Anshe E.A.*
- Pavloff, O., Dr.  
2001 Grand Ave.  
*Baby P.S.C.*
- Pearl, Paul, Mrs.  
921 Sheridan Rd.  
*Bar. H.W.C.; Lad. A.T.S.*
- Pearlman, Anna  
1405 Newberry Ave.  
*B'Nai J.A.*
- Pearlman, A. C.  
Pearlman, Mrs. E.  
2034 Le Moynes Ave.  
*Chic. I.A.*
- Pearlman, H. A.  
1517 Hamlin Ave.  
*Tem. J.W.C.*
- Pearlman, J. B., Mrs.  
3122 Prairie Ave.  
*Jew. C.R.S.*
- Pearlman, Sadie  
1130 Sacramento Blvd.  
*Jun. A.M.N.J.O.H.*
- Pearlman, Victor  
928 Glengyle Pl.  
*C.H.I.*
- Pearlman, Victor, Mrs.  
928 Glengyle Pl.  
*Bar. H.W.C.; Sarah G.L.;  
Coun. J.W.*
- Pearlman, Mrs.  
2212 Campbell Pk.  
*Ind. S.C.*
- Pearlman, Mrs.  
1527 Kedzie Ave.  
*West. S.L.I.R.S.*
- Pearlson, E., Mrs.  
1419 N. Washtenaw Ave.  
*Good. W.W.*
- Pearson, S.  
3851 13th St.  
*Har. L.O.K.O.J.*
- Pederson, Bertha  
3510 Janssen Ave.  
*Isaiah S.*
- Pederson, B.  
3501 Janssen Ave.  
*Excl. L.I.O.F.S.I.*
- Pedon, S., Mrs.  
1302 Lawndale Ave.  
*I.W.A.*
- Pedott, Joseph, Dr.  
4426 Grand Blvd.  
*C.H.I.P.C.; Mai. W.*
- Pesier, J., Mrs.  
4439 Michigan Ave.  
*B'Nai S.T.I.*
- Pesier, Sam, Mrs.  
411 E. 46th St.  
*Mai. W.; Coun. J.W.*
- Peiser, T., Mrs.  
4124 Kenmore Ave.  
*Lad. A.T.S.*
- Peisner, Mrs.  
4749 State St.  
*So. S.L.P.C.S.*
- Pelton, Louis  
5123 Sheridan Rd.  
*C.H.I.; Tem. S.*
- Pelton, Mrs. Louis  
5123 Sheridan Rd.  
*Bar. H.W.C.; Will. W.W.  
C.; Lad. A.T.S.*
- Peltz, G.  
1805 S. Hamlin Ave.  
*Pride C.L.*
- Peltz, Rose  
1805 S. Hamlin Ave.  
*Pride C.L.*
- Peltzman, Jennie  
5429 S. Ashland Ave.  
*Jun. A.M.N.J.O.H.*
- Penskar, Morris  
1350 W. 14th St.  
*Dr. Max. E.L.O.K.O.J.*
- Pepperman, Mr.  
5743 Calumet Ave.  
*Excl. L.I.O.F.S.I.*
- Pereira, A. I., Mrs.  
364 E. 53rd St.  
*Deb.; Sis. B.S.T.I.*
- Pereira, A.  
6401 Green St.  
*Anshe E.A.*
- Pereira, A., Mrs.  
6401 Green St.  
*Inst. W.C.; So. S.L.P.C.S.;  
B.M.Z.W.C.; Wom. J.C.  
A.; Jcw. C.R.S.*
- Pereira, L., Mrs.  
6401 Green St.  
*Coun. J.W.; Sarah L.S.H.*
- Pereira, Saul  
3350 W. Adams St.  
*Zion C.*
- Pereira, S., Mrs.  
3350 W. Adams St.  
*Wom. S.Z.C.*
- Perkin, M., Mrs.  
3433 Douglas Blvd.  
*West S.L.I.R.S.*
- Perkofsky, Mrs.  
1447 Spaulding Ave.  
*Amer. L.A.S.*
- Perlberg, Julius, Mrs.  
4748 Vincennes Ave.  
*Deb.; Isaiah W.C.*
- Perlberg, J.  
4751 Forrestville Ave.  
*Excl. L.I.O.F.S.I.*
- Perlberg, S. E.  
Standard Club  
*C.H.I.; C.H.I.P.C.; Stan.  
C.; Rav. C.; Sinai T.*
- Perlberg, W.  
1729 Humboldt Blvd.  
*Y.M.H.A.*
- Perl n, George  
1449 W. Taylor St.  
*Y.M.H.A.*
- Perl n, Harry  
1450 Maplewood Ave.  
*Star. L.O.K.O.J.*

THE CHICAGO JEWISH COMMUNITY BLUE BOOK

- Perlman, Al  
3118 W. 15th St.  
*Y.M.H.A.*
- Perlman, A., Mrs.  
1218 Independence Blvd.  
*J.W.A.*
- Perlman, A. C.  
4710 N. Western Ave.  
*Anshe E.A.*
- Perlman, C., Mrs.  
2701 Evergreen Ave.  
*Jew. E.A.W.C.*
- Perlman, Ethel  
1507 S. Turner Ave.  
*Jun. A.M.N.J.O.H.*
- Perlman, Frieda  
2854 Archer Ave.  
*Lad. A.M.H.L.*
- Perlman, H.  
3644 Douglas Blvd.  
*New C.L.O.K.O.J.*
- Perlman, I., Mrs.  
1507 S. Turner Ave.  
*Wcst S.L.I.R.S.*
- Perlman, I. B.  
1105 Ashland Blk.  
*C.H.I.*
- Perlman, Joe  
3900 Cornelia Ave.  
*Dr. Mar. E.L.O.K.O.J.*
- Perlman, Jos.  
1445 Turner Ave.  
*Unity L.S.*
- Perlman, Jos., Mrs.  
1445 Turner Ave.  
*Unity L.S.*
- Perlman, M.  
924 N. California Ave.  
*B'Nai D.O.Z.C.*
- Perlman, M.  
2651 Potomac Ave.  
*Chic. A.C.J.C.R.A.*
- Perlman, Nathan  
1507 S. Turner Ave.  
*Jun. A.M.N.J.O.H.*
- Perlman, Ruth  
1507 S. Turner Ave.  
*Jun. A.M.N.J.O.H.*
- Perlman, Sam  
214 E. 37th St.  
*Unity L.O.K.O.J.*
- Perlman, Mrs.  
431 E. 50th St.  
*So. S.P.C.S.*
- Perlman, Mrs.  
2034 Potomac Ave.  
*Lad. A.B.D.O.Z.C.*
- Perlmutter, Emanuel  
130 N. Clark St.  
*Jun. A.M.N.J.O.H.*
- Perlmutter, Ray  
703 Ashland Blvd.  
*Young P.C.A.*
- Perlmutter, Sam  
1135 S. Mozart St.  
*Unity L.O.K.O.J.*
- Perlmutter, Mrs.  
924 N. Hoyne Ave.  
*W'Il. W.W.C.*
- Perlson, Etta, Miss  
5028 Michigan Ave.  
*Coun. J.W.; Bar. H.C-W.*
- Perlson, Fanny  
5042 Michigan Ave.  
*Deb. J.*
- Perlstein, E.  
3902 W. Jackson Blvd.  
*Sarah L.S.H.*
- Perlstein, Frances  
6125 Eberhart Ave.  
*Young W.A.J.C.R.S.*
- Perlstein, I.  
3902 Jackson Blvd.  
*B'Nai D.O.Z.C.*
- Perlstein, Jennie  
3304 Douglas Blvd.  
*Had. C.*
- Perlstein, Joe  
1959 W. Division St.  
*B'Nai D.O.Z.C.*
- Perlstein, Libbie  
6125 Eberhart Ave.  
*Bar. H.C-W.*
- Perlstein, L. I.  
5409 Calumet Ave.  
*B.M.Z.W.C.*
- Perlstein, Max  
2536 Haddon Ave.  
*Niez. L.O.K.O.J.*
- Perlstein, Rac  
*B'Nai D.O.Z.A.; North.  
W.Y.P.A.*
- Perlstein, S., Mrs.  
2958 W. North Ave.  
*Baby P.S.C.*
- Perlstein, W., Mrs.  
4534 N. Albany Ave.  
*Baby P.S.C.*
- Perlstein, Mrs.  
1233 N. Hoyne Ave.  
*Lad. A.B.D.O.Z.C.*
- Perlsweig, P., Mrs.  
827 S. Robey St.  
*Lad. A.P.O.W.*
- Permert, Bob  
1917 W. Taylor St.  
*Jun. A.M.N.J.O.H.*
- Permut, Bob  
1917 W. Taylor St.  
*Y.M.H.A.*
- Perry, Walter  
2602 W. 24th St.  
*Y.M.H.A.*
- Perry, William  
2458 Sacramento Ave.  
*Beth. J.C.*
- Person, Mr.  
1225 Sawyer Ave.  
*Star. L.O.K.O.J.*
- Peskin, Carrie  
5684 Ridge Ave.  
*Ber. A.L.*
- Peskin, M.  
5684 Ridge Ave.  
*Anshe E.A.*
- Peskind, Samuel  
3300 W. Adams St.  
*Zion C.*
- Peskind, S., Mrs.  
3300 W. Adams St.  
*Jew. C.R.S.*
- Petacque, M. W.  
2041 Potomac Ave.  
*North. W.Y.P.A.*
- Petchaft, Bernard  
430 S. Grove Ave.  
Oak Park, Ill.  
*Zion C.*
- Peterczek, Mr.  
1649 W. 47th St.  
*Ger. L.I.O.F.S.I.*
- Peterczek, Henry  
1649 W. 47th St.  
*Ger. L.I.O.F.S.I.*
- Peterczek, Victor  
1649 W. 47th St.  
*Ger. L.I.O.F.S.I.*
- Pevea, Bertha  
37 W. 47th St.  
*Young P.C.A.*
- Pevny, Mrs.  
1320 N. Washtenaw Ave.  
*Jew. E.A.W.C.*
- Pfaelzer, Abraham  
5016 Grand Blvd.  
*Isaiah T.*
- Pfaelzer, Abraham, Mrs.  
5016 Grand Blvd.  
*Moth. A.; Isaiah W.C.;  
Sarah G.L.*
- Pfaelzer, Adolph  
4737 St. Lawrence Ave.  
*Sinai T.*
- Pfaelzer, Adolph, Mrs.  
4737 St. Lawrence Ave.  
*Joc. L.*
- Pfaelzer, Babette, Mrs.  
5739 Michigan Ave.  
*Coun. J.W.*
- Pfaelzer, Bernard  
4926 Washington Park Ct.  
*K.A.M.T.; C.H.I.P.C.*
- Pfaelzer, Bernard, Mrs.  
4926 Washington Park Ct.  
*C.H.I.W.A.; Chic. W.A.;  
Mai. W.; Joc. L.; Coun.  
J.W.*
- Pfaelzer, David, Mrs.  
4737 Drexel Blvd.  
*Isaiah W.C.; Joc. L.; Chic.  
W.A.*
- Pfaelzer, David M., Mrs.  
4552 Woodlawn Ave.  
*Joc. L.; Mai. W.; Chic.  
W.A.; Coun. J.W.; K.A.  
M.T.*
- Pfaelzer, Eli  
4318 Grand Blvd.  
*Isaiah T.*
- Pfaelzer, Eli, Mrs.  
4318 Grand Blvd.  
*Moth. A.; Joc. L.; Isaiah  
W.C.; Ruth C.*
- Pfaelzer, Hortense, Miss  
4322 Drexel Blvd.  
*Jun. A.M.A.*
- Pfaelzer, Jerome L., Mrs.  
5143 Ingleside Ave.  
*Chic. W.A.*
- Pfaelzer, Jonas L.  
4603 Grand Blvd.  
*Isaiah T.; Stan. C.*
- Pfaelzer, Jonas L., Mrs.  
4603 Grand Blvd.  
*Chic. W.A.*
- Pfaelzer, Leopold, Mrs.  
4322 Drexel Blvd.  
*Joc. L.; Isaiah W.C.; Isaiah  
T.*
- Pfaelzer, Milton  
4939 Grand Blvd.  
*C.H.I.*
- Pfaelzer, Milton, Mrs.  
4939 Grand Blvd.  
*C.H.I.W.A.*

THE CHICAGO JEWISH COMMUNITY BLUE BOOK

- Pfaelzer, Simon  
5848 South Park Ave.  
*K.A.M.T.*
- Pflaum, Abraham J.  
5132 Ellis Ave.  
*Sinai T.; C.H.I.; Rav. C.; Stan. C.*
- Pflaum, Abraham J., Mrs.  
5132 Ellis Ave.  
*Joc. L.; Sinai T.S.; Chic. W.A.; Coun. J.W.*
- Pflaum, Dora, Miss  
4048 Grand Blvd.  
*Coun. J.W.; Chic. W.A.*
- Pflaum, Ferdinand  
5705 Prairie Ave.  
*B'Nai S.T.S.*
- Pflaum, Ferdinand, Mrs.  
5705 Prairie Ave.  
*Sis. B.S.T.I.; Joc. L.*
- Pflaum, Hannah, Miss  
4046 Grand Blvd.  
*Coun. J.W.*
- Pflaum, Harry  
Metropole Hotel  
*Stan. C.; Sinai T.*
- Pflaum, Harry, Mrs.  
Metropole Hotel  
*C.H.I.W.A.; Chic. W.A.; Coun. J.W.*
- Pflaum, H. S.  
5219 Calumet Ave.  
*B'Nai S.T.I.*
- Pflaum, Sidney, Mrs.  
1447 Catalpa Ave.  
*Coun. J.W.; Lad. A.T.S.*
- Pfursich, Sam  
2144 Cortez St.  
*Col. L.I.O.F.S.I.*
- Phillips, George H., Mrs.  
354 E. 46th St.  
*Moth. A.*
- Phillips, Lillian, Miss  
1428 Ridgeway Ave.  
*Chic. A.C.J.C.R.A.*
- Phillips, Louis J., Mrs.  
4607 Grand Blvd.  
*Moth. A.*
- Phillips, Sam  
2347 Haddon Ave.  
*Pros. L.O.K.O.J.*
- Phillpsborn, Martin M.  
Winnetka, Ill.  
*Stan. C.*
- Phillpsborn, Martin, Mrs.  
Winnetka, Ill.  
*Moth. A.; C.H.I.W.A.*
- Phillpsborn, M.  
5216 Ingleside Ave.  
*K.A.M.T.*
- Phillpsborn, M., Mrs.  
5216 Ingleside Ave.  
*Coun. J.W.; Ruth C.; Moth. A.*
- Phillipson, Fred  
412 S. 5th Ave.  
*C.H.I.*
- Phillipson, Jacob  
5420 M.chigan Ave.  
*C.H.I.*
- Phillipson, Jacob, Mrs.  
5420 Michigan Ave.  
*Sarah G.L.*
- Phillipson, Joseph, Mrs.  
4328 Grand Blvd.  
*C.H.I.; Deb.*
- Phillip, R., Mrs.  
641 Center St.  
*Anshe E.S.*
- Phillips, A.  
4834 Grand Blvd.  
*Sinai T.*
- Phillips, A., Mrs.  
Grand Hotel  
*Hun. C.S.W.A.*
- Phillips, A.  
641 Center St.  
*Anshe E.C.*
- Phillips, Grace  
2127 W. North Ave.  
*Lad. A.M.H.L.*
- Phillips, Harry, Mrs.  
5154 Indiana Ave.  
*Coun. J.W.; Young W.A.J. C.R.S.; Isaiah W.C.*
- Phillips, H., Mrs.  
1442 N. Avers Ave.  
*Wom. S.Z.C.*
- Phillips, H.  
2559 Wilson Ave.  
*Moses M.C.*
- Phillips, J. V., Mrs.  
4951 Forrestville Ave.  
*Jew. C.R.S.; Inf. A.*
- Phillips, L. F., Mrs.  
371 E. 50th St.  
*Coun. J.W.*
- Phillips, Leopold F.  
7 E. Jackson Blvd.  
*C.H.I.*
- Phillips, Louis, Mrs.  
4607 Grand Blvd.  
*Mai. W.*
- Phillips, L.  
2710 N. Kedzie Ave.  
*Col. L.I.O.F.S.I.*
- Phillips, Samuel, Mrs.  
1162 E. 43rd St.  
*Sarah G.L.*
- Phillips, Stella  
2127 W. North Ave.  
*North. W.Y.P.A.; Zer. G.F.Z.S.*
- Phillips, S.  
6332 S. Green St.  
*Isaiah T.*
- Phillips, S., Mrs.  
6332 S. Green St.  
*Will. W.W.C.; Hun. C.S. W.A.*
- Phillips, S. P.  
1544 N. Robey St.  
*North. F.C.*
- Phillips, Mrs.  
3636 Greshaw St.  
*West S.L.I.R.S.*
- Phillips, S.  
3632 Indiana Ave.  
*So. S.H.C.*
- Phillipsborn, M., Mrs.  
4357 Vincennes Ave.  
*Deb.*
- Phillipson, Emanuel  
631 Sheridan Rd.  
*C.H.I.*
- Phillipson, Florence, Mrs.  
Congress Hotel  
*Isaiah W.C.; Sinai T.*
- Phillipson, Fred  
4541 Woodlawn Ave.  
*Sinai T.*
- Phillipson, Isidor  
4357 Greenwood Ave.  
*C.H.I.; Sinai T.*
- Phillipson, Isidor, Mrs.  
4357 Greenwood Ave.  
*Sinai T.S.; Joc. L.; Ruth. C.*
- Phillipson, Jacob  
6054 M.chigan Ave.  
*K.A.M.T.*
- Phillipson, Joseph  
941 Argyle St.  
*Bar. H.W.C.; Will. W.W.C.; Moth. A.*
- Phillipson, Joseph, Mrs.  
Congress Hotel  
*Ruth C.; B.M.Z.W.C.; Coun. J.W.; Joc. L.; C.H.I.W.A.*
- Phillipson, J.  
5420 Michigan Ave.  
*B'Nai S.T.I.*
- Phillipson, Lena, Mrs.  
5846 South Park Ave.  
*Bar. H.W.C.; Will. W.W.C.; Coun. J.W.*
- Phillipson, R.  
4247 Indiana Ave.  
*B.M.Z.W.C.*
- Phillipson, R., Mrs.  
5846 South Park Ave.  
*Sis. B.S.T.I.; B'Nai S.T.I.*
- Phillipson, Samuel  
631 Sheridan Rd.  
*Anshe E.C.; C.H.I.*
- Phillipson, Samuel, Mrs.  
631 Sheridan Rd.  
*B.M.Z.W.C.; Bar. H.W.C.; Inst. W.C.; Coun. J.W.; Jew. C.R.S.; C.H.I.; Anshe E.S.*
- Phillipson, Sidney  
631 Sheridan Rd.  
*C.H.I.*
- Phillipson, Theresa, Miss  
Lakota Hotel  
*Jun. A.M.A.*
- Picard, Lehman, Mrs.  
4529 Michigan Ave.  
*Bar. H.W.C.*
- Pichler, I.  
1515 S. Harding Ave.  
*Ger. L.I.O.F.S.I.*
- Pick, Albert  
5800 Hyde Park Blvd.  
*C.H.I.*
- Pick, Albert, Mrs.  
5300 Hyde Park Blvd.  
*Sarah G.L.; Ruth C.; Isaiah W.C.; Moth. A.*
- Pick, Bertha, Mrs.  
4619 Prairie Ave.  
*Sis. B.S.T.I.*
- Pick, Emil  
5829 Calumet Ave.  
*So. S.H.C.*
- Pick, George  
5056 Woodlawn Ave.  
*Sinai T.; C.H.I.; Stan. C.; Rav. C.*
- Pick, George, Mrs.  
5056 Woodlawn Ave.  
*Sinai T.S.*
- Pick, Hugo, Mrs.  
5482 Everett Ave.  
*Moth. A.*

THE CHICAGO JEWISH COMMUNITY BLUE BOOK

- Pick, John  
2653 Hirsch Blvd.  
*Tem. B.E.*
- P'ck, Katherine  
3941 Pine Grove Ave.  
*Bar. H.C.W.*
- P'ck, K., Mrs.  
2653 Hirsch Blvd.  
*Lad. B.E.*
- Pick, Leo  
1546 S. St. Louis Ave.  
*B'Nai J.A.*
- Pick, Iuline, Miss  
5300 Hyde Park Blvd.  
*Jun. A.M.A.*
- P'ck, Richard  
3941 Pine Grove Ave.  
*Tem. S.; C.H.I.*
- Pick, Richard, Mrs.  
3941 Pine Grove Ave.  
*Bar. H.W.C.; Lad. A.T.S.;  
Will. W.W.C.; Ruth C.*
- P'ck, Richard, Mrs.  
4939 Grand Blvd.  
*C.H.I.W.A.*
- P'ck, Robert  
848 Crescent Pl.  
*Tem. S.*
- Pick, Robert, Mrs.  
848 Crescent Pl.  
*Bar. H.W.C.*
- Pick, R. S., Mrs.  
4924 Glenwood Ave.  
*Coun. J.W.*
- Piel, Mrs.  
1147 W. 14th Pl.  
*West. S.L.I.R.S.*
- Pieloff, K., Mrs.  
1358 Independence Blvd.  
*Inst. W.C.*
- Pienus, J. H., Mrs.  
1941 Fowler St.  
*Wom. J.C.A.*
- Pierce, H. A., Miss  
1340 Maplewood Ave.  
*B'Nai D.O.Z.A.*
- Pierce, J. W.  
335 Madison St.  
*C.H.I.*
- Pierce, S.  
10647 Hoxie Ave.  
*Bik. C.C.*
- Pieser, Isaac, Mrs.  
4852 Michigan Ave.  
*Sis. B.S.T.I.; Coun. J.W.;  
Moth. A.*
- Pike, Adolph  
Hotel Trenier  
*Excl. L.I.O.F.S.I*
- Pike, Adolph, Mrs.  
Hotel Trenier  
*Bar. H.W.C.; Sis. B.S.T.I.*
- Pike, A.  
4838 Indiana Ave.  
*Tem. B.E.*
- Pike, Pauline  
4838 Indiana Ave  
*Ber. A.L.*
- P mstein, H., Mrs.  
1414 S. Albany Ave.  
*Had. C.*
- Pinchik, Mrs.  
1227 Spaulding Ave.  
*Ind. S.C.*
- Pinchuk, Max  
1407 S. Sangamon St.  
*Chom. L.*
- Pincus, Anna  
1445 S. Spaulding Ave.  
*Jun. A.M.N.J.O.H.*
- Pincus, E., Mrs.  
5637 Michigan Ave.  
*Sis. B.S.T.I.*
- Pincus, M., Mrs.  
6637 Woodlawn Ave.  
*Chic. I.A.*
- Pincus, Samuel Zorach  
155 N. Clark St.  
*Zion C.; Chic. A.J.R.T.*
- Pincus, Sam E.  
1255 S. Sangamon St.  
*Har. L.O.K.O.J.*
- Pincus, S. N.  
906 Crescent Pl.  
*Tem. S.*
- Pincus, W. N., Mrs.  
820 Addison St.  
*Coun. J.W.*
- Pine, Mrs.  
3251 W. 12th St.  
*Ind. S.C.*
- Pines, Clara  
1941 Fowler St.  
*Young P.C.A.*
- Pines, H.  
2956 E. 90th St.  
*Bik. C.C.*
- Pines, Ida Z.  
5036 South Park Ave.  
*Young W.A.J.C.R.S.*
- Pines, Jennie  
5926 South Park Ave.  
*Young W.A.J.C.R.S.*
- Pines, S., Mrs.  
5926 South Park Ave.  
*Jew. C.R.S.; Wom. L.A.;  
Isaiah W.C.*
- Pines, Mrs.  
1941 Fowler St.  
*Jew. E.A.W.C.*
- Pink, A.  
3442 Douglas Blvd.  
*C.H.I.*
- Pink, A., Mrs.  
3442 Douglas Blvd.  
*Jew. C.R.S.; Inst. W.C.;  
West. S.L.I.R.S.*
- Pink, Ira M.  
5723 Drexel Ave.  
*Jun. A.B.S.T.I.*
- Pinstein, Belle  
1414 S. Albany Ave.  
*Jun. A.M.N.J.O.H.; Young  
P.C.A.*
- Pinstein, P., Mrs.  
1414 S. Albany Ave.  
*Inst. W.C.*
- Pinz, J.  
1332 S. Troy St.  
*Tem. J.W.C.*
- Pintz, Mrs.  
1332 Troy St.  
*Ind. S.C.*
- Pioso, H. D., Mrs.  
4418 Grand Blvd.  
*Coun. J.W.; Joc. L.; Isaiah  
W.C.; Ruth C.*
- Piowaty, M., Mrs.  
5526 Indiana Ave.  
*Bar. H.W.C.*
- Pirosh, H., Mrs.  
701 S. Hermitage Ave.  
*Jew. C.R.S.; Wom. L.A.*
- Piser, I.  
5130 Drexel Blvd.  
*B'Nai S.T.I.*
- Piser, Samuel S.  
3111 W. 12th St.  
*Niez. L.O.K.O.J.*
- Piser, Samuel S., Mrs.  
1662 S. Clifton Park Ave.  
*Wom. J.C.A.;  
Jew. W.C.A.*
- Piser, Thos.  
1648 Clifton Park Ave.  
*Har. L.O.K.O.J.; C.H.I.*
- Piser, T., Mrs.  
1648 Clifton Park Ave.  
*Tem. J.W.C.*
- Pitlak, Eva  
5231 Prairie Ave.  
*Deb. J.; Young P.C.A.  
Young W.A.J.C.R.S.*
- Pitluck, Fay, Miss  
5231 Prairie Ave.  
*Jun. A.B.S.T.I.; Young  
W.A.J.C.R.S.*
- Pitluck, Mrs.  
5408 Prairie Ave.  
*Sis. B.S.T.I.*
- Pitzele, A.  
9110 Brandon Ave.  
*Bik. C.C.*
- Pitzele, A., Mrs.  
9110 Brandon Ave.  
*Jew. C.R.S.*
- Pitzele, L., Mrs.  
4935 Michigan Ave.  
*Jew. C.R.S.; Isaiah W.C.;  
B.M.Z.W.C.; Wom. J.C.A.*
- Pitzele, William  
8701 Commercial Ave.  
*Bik. C.C.*
- Platt, D.  
4910 Washington Blvd.  
*Ber. A.L.*
- Platt, Emanuel  
1628 S. Sawyer Ave.  
*Lawn. C.C.*
- Platt, H.  
4910 Washington Blvd.  
*Sarah L.S.H.*
- Platt, I., Mrs.  
4910 Washington Blvd.  
*Jew. C.F.S.; Hun. C.S.W  
A.*
- Platt, Samuel, Mrs.  
3646 Douglas Blvd.  
*Inst. W.C.; B.M.Z.W.C.;  
Had. C.; Jew. C.R.S.*
- Platt, S. R.  
1526 Albany Ave.  
*Lawn. C.C.*
- Platt, S. R., Mrs.  
1526 S. Albany Ave.  
*Lawn. C.C.*
- Platt, Miss  
3601 Diversey Ave.  
*Chic. A.C.J.C.R.A.*
- Plaut, Abraham, Mrs.  
5151 Michigan Ave.  
*Joc. L.; Isaiah W.C.*
- Plaut, Beatrice  
5151 Michigan Ave.  
*Deb. J.*

- Plaut, Samuel M.  
5112 Kimbark Ave.  
*Isaiah T.*
- Platz, Rose, Mrs.  
1805 S. Hamlin Ave.  
*Amer. L.A.S.*
- Pliitkin, Mrs.  
1310 Peoria St.  
*Amer. L.A.S.*
- Plocinsky, Nat  
1505 S. St. Louis Ave.  
*Jun. A.M.N.J.O.H.*
- Plotke, Charles  
3811 Broadway  
*Tem. S.; Anshe E.C.*
- Plotke, Chas., Mrs.  
3811 Broadway  
*Lad. A.T.S.; Coun. J.W.*
- Plotke, F.  
127 N. Dearborn St.  
*Tem. S.*
- Plotke, Louis  
1936 Waveland Ave.  
*Anshe E.C.*
- Plotky, George  
347 E. Garfield Blvd.  
*B'Nai S.T.I.*
- Plotnitzky, S., Miss  
1508 St. Louis Ave.  
*Chic. A.C.J.C.R.A.*
- Podolski, Theodore  
4830 Indiana Ave.  
*Isaiah T.*
- Podolski, Theodore, Mrs.  
4830 Indiana Ave.  
*Bar. H.W.C.; Will. W.W.  
C.; Deb.; Coun. J.W.;  
Chic. W.A.*
- Podolsky, B., Miss  
1137 S. Troy St.  
*Lad. A.B.D.O.Z.C.*
- Podolsky, H.  
1746 W. Division St.  
*Jew. E.A.*
- Podolsky, Harry G., Mrs.  
5701 Indiana Ave.  
*Sarah G.L.*
- Podolsky, M.  
1746 W. Division St.  
*North. W.Y.P.A.; B.M.Z.  
W.C.*
- Podolsky, S., Mrs.  
1746 W. Division St.  
*Jew. E.A.W.C.*
- Pogrodsky, P., Mrs.  
2911 W. Filmore St.  
*Lad. A.P.O.W.*
- Pohn, Jacob  
735 Wrightwood Ave.  
*Mich. R.L.I.W.S.O.*
- Pohn, Sadie  
1817 Patterson Ave.  
*B'Nai J.A.*
- Pokorny, Ed.  
1901 N. Oakley Ave.  
*Tem. B.E.*
- Pokorny, E., Mrs.  
1901 Oakley Blvd.  
*Will. W.W.C.; Lad. B-E.*
- Pokran, M., Mrs.  
1129 N. Francisco Ave.  
*Mai. W.*
- Polachek, Bernice, Mrs.  
3435 Fullerton Ave.  
*Bar. H.W.C.; Deb.*
- Polachek, Caroline  
5231 Horne St.  
*Isaiah S.*
- Polachek, Carrie  
4735 Western Ave.  
*Isaiah S.*
- Polachek, Leo  
4921 Washington Park Pl.  
*K.A.M.T.*
- Polachek, Leo, Mrs.  
4921 Washington Park Pl.  
*Coun. J.W.; Deb.*
- Polachek, L.  
5023 S. Wood St.  
*Ger. L.I.O.F.S.I.*
- Polachek, M., Mrs.  
1347 N. Maplewood Ave.  
*Wom. J.C.A.*
- Polachek, Otto  
5231 Honore St.  
*C.H.I.*
- Polachek, Rose  
5023 Wood St.  
*Isaiah S.*
- Polachek, Rud.  
1854 Garfield Blvd.  
*Ger. L.I.O.F.S.I.*
- Polack, Mrs.  
1325 Maypole St.  
*Mai. W.*
- Polasky, Mark  
2611 N. Sawyer Ave.  
*Zion C.*
- Polasky, M., Mrs.  
2611 N. Sawyer Ave.  
*Jew. C.R.S.*
- Polasky, Mrs.  
1218 S. Jefferson St.  
*Lad. A.P.O.W.*
- Polatz, Dora, Miss  
3262 S. Morgan St.  
*I.W.A.*
- Polay, R., Mrs.  
1355 S. Peoria St.  
*Lad. A.P.O.W.*
- Polechek, Minnie  
1854 Garfield Blvd.  
*Isaiah S.*
- Polichek, Martha  
4735 Western Ave.  
*B'Nai J.A.*
- Polis, M.  
1324 Hastings St.  
*New. C.L.O.K.O.J.*
- Poltitzer, Rosa, Mrs.  
62nd and Drexel Ave.  
*Deb.*
- Polkovitz, Celia  
3709 Dickens Ave.  
*Humb. L.A.S.*
- Poll, Jul. C.  
302 E. 31st St.  
*Col. L.I.O.F.S.I.*
- Poll, Victor J.  
1435 Catalpa Ave.  
*Tem. S.*
- Pollensky, Dora  
1224 N. Western Ave.  
*Lad. A.M.H.L.*
- Pollack, A. L., Mrs.  
3659 Broadway  
*Wom. L.A.*
- Pollack, Belle, Mrs.  
621 E. 51st St.  
*Mai. W.*
- Pollack, B., Mrs.  
1022 Ashland Blvd.  
*Chic. A.C.J.C.R.A.*
- Pollack, Emil  
411 W. 24th Pl.  
*B'Nai J.A.*
- Pollack, Harry  
942 12th St.  
*Har. L.O.K.O.J.*
- Pollack, H., Mrs.  
2444 N. Ashland Ave.  
*Anshe E.S.*
- Pollack, L.  
4111 W. 24th Pl.  
*Chic. L.O.K.O.J.*
- Pollack, M.  
1931 Humboldt Blvd.  
*B'Nai D.O.Z.A.*
- Pollack, M., Mrs.  
746 W. Polk St.  
*Lad. A.P.O.W.*
- Pollack, Ray  
1919 Avers Ave.  
*B'Nai J.A.*
- Pollack, Sidney S.  
164 Dearborn St.  
*C.H.I.*
- Pollack, Mrs.  
1753 Humboldt Blvd.  
*Lad. A.B.D.O.Z.C.*
- Pollak, Albert, Mrs.  
4419 Ellis Ave.  
*Joc. L.*
- Pollak, Alex  
1931 Humboldt Blvd.  
*B'Nai D.O.Z.C.*
- Pollak, Arthur  
4419 Ellis Ave.  
*Sinai T.*
- Pollak, A., Mrs.  
1025 Balmoral Ave.  
*Jew. C.R.S.*
- Pollak, A., Mrs.  
4948 N. St. Louis Ave.  
*Will. W.W.C.*
- Pollak, Bertha  
3863 Flournoy Ave.  
*Bar. H.W.C.*
- Pollak, Chas., Mrs.  
3938 Jackson Blvd.  
*Lad. A.T.S.*
- Pollak, Es'her, Mrs.  
4514 Oakenwald Ave.  
*Joc. L.; Coun. J.W.*
- Pollak, Herman J.  
4731 Michigan Ave.  
*K.A.M.T.*
- Pollak, Herman J., Mrs.  
4731 Michigan Ave.  
*Joc. L.; Moth. A.; Coun.  
J.W.*
- Pollak, Jacob, Mrs.  
4903 Prairie Ave.  
*Joc. L.*
- Pollak, Joseph, Mrs.  
4840 St. Lawrence Ave.  
*Moth. A.*
- Pollak, Max  
1325 N. Maplewood Ave.  
*B'Nai D.O.Z.C.*
- Pollak, M., Mrs.  
1325 Maplewood Ave.  
*Wom. J.C.A.*
- Pollak, Richard  
1919 S. Avers Ave.  
*Ger. L.I.O.F.S.I.*

THE CHICAGO JEWISH COMMUNITY BLUE BOOK

- Pollak, Rose, Miss  
4419 Ellis Ave.  
*Jun. A.M.A.; C.H.I.W.A.  
Coun. J.W.*
- Pollak, S. B.  
4743 Ingleside Ave.  
*Sinai T.*
- Pollak, Victor, Mrs.  
5326 South Park Ave.  
*Joc. L.*
- Pollaschek, A., Mrs.  
2425 N. Albany Ave.  
*Will. W.W.C.*
- Pollen, Selma  
1149 W. Chicago Ave.  
*North. W.Y.P.A.*
- Pollock, A.  
2444 N. Ashland Ave.  
*Anshe E.C.*
- Pollock, E., Mrs.  
1436 12th St.  
*Ind. S.C.*
- Pollock, Geo. J.  
1432 N. Robey St.  
*Zer. G.F.Z.S.*
- Pollock, H., Mrs.  
1931 Humboldt Blvd.  
*Chic. I.A.*
- Pollock, H. L., Dr.  
846 Waveland Ave.  
*Tem. S.*
- Pollock, Henry L., Mrs.  
846 Waveland Ave.  
*Bar. H.W.C.; Lad. A.T.S.;  
Coun. J.W.*
- Pollock, Ida  
3139 Edgewood Ave.  
*Isaiah S.*
- Pollock, Sophie  
1357 N. Hoyne Ave.  
*Lad. A.M.H.L.*
- Pollock, Eugene  
2753 Augusta St.  
*Unity L.O.K.O.J.*
- Pollock, M., Mrs.  
1325 N. Maplewood Ave.  
*Jew. E.A.W.C.*
- Pollok, Sam  
1845 W. Taylor St.  
*Unity L.O.K.O.J.*
- Pollokof, Leah  
2179 DeKalb St.  
*Pride C.L.*
- Pollokof, Sam  
2179 De Kalb St.  
*Pride C.L.*
- Polochek, M.  
4421 Vincennes Ave.  
*Isaiah T.*
- Polokow, Mrs.  
1842 Troy St.  
*Ind. S.C.*
- Polnitzky, H.  
2135 Cleveland Ave.  
*Anshe E.C.*
- Polnitsky, M.iss  
1661 Troy St.  
*Ind. S.C.*
- Polsky, B., Mrs.  
729 Ashland Blvd.  
*Inst. W.C.*
- Polster, Bertha  
2623 Crystal St.  
*B'Nai D.O.Z.A.*
- Polster, Herman  
2623 Crystal St.  
*B'Nai D.O.Z.A.*
- Polster, J.  
2623 Crystal St.  
*B'Nai D.O.Z.C.*
- Polster, Tillie  
2623 Crystal St.  
*B'Nai D.O.Z.A.*
- Polster, T.  
2623 Crystal St.  
*Unity L.O.K.O.J.*
- Polster, Mrs.  
2623 Crystal St.  
*Lad. A.B.D.O.Z.C.*
- Pomerano, Joseph  
6140 Vernon Ave.  
*So. S.H.C.*
- Pomax, Edward  
2012 N. Halsted St.  
*North. F.C.*
- Pomer, H., Mrs.  
4317 Lincoln St.  
*Anshe E.S.*
- Pommer, George  
2182 E. 71st St.  
*Ger. L.I.O.F.S.I.*
- Pommer, L.  
6107 Vernon Ave.  
*So. S.H.C.*
- Pommer, L., Mrs.  
6107 Vernon Ave.  
*Sis. O.A.*
- Pomper, S.  
1126 S. Albany Ave.  
*Lad. A.B.D.O.Z.C.*
- Pompan, Mrs. S.  
1415 N. Campbell Ave.  
*Good. W.W.*
- Pondell, Dorothy  
1227 S. Troy St.  
*Jun. A.M.N.J.O.H.*
- Ponevosky, Morris  
1829 Hastings St.  
*Unity L.O.K.O.J.*
- Ponewitch, Mrs.  
543 N. Cortez St.  
*Mai. W.*
- Popkin, Louis  
702 E. 47th St.  
*Star L.O.K.O.J.*
- Popper, Charles, Mrs.  
5926 South Park Ave.  
*Mai. W.*
- Popper, E.  
816 W. 48th Pl.  
*So. S.H.C.*
- Popper, Henry, Mrs.  
Elms Hotel  
*Bar. H.W.C.; Sarah G.L.;  
Coun. J.W.; Mai. W.; C.  
H.I.W.A.; Deb.*
- Popper, Hugo, Mrs.  
4721 Kenmore Ave.  
*Bar. H.W.C.; Coun. J.W.*
- Popper, H.  
6335 Magnolia Ave.  
*Tem. S.*
- Poppers, I. G., Mrs.  
4737 Champlain Ave.  
*Coun. J.W.*
- Popper, Jack  
3216 W. 16th St.  
*Unity L.O.K.O.J.*
- Porges, Benjamin F., Mrs.  
4808 Vincennes Ave.  
*Moth. A.; Deb.; Isaiah W.C.*
- Porges, Irma, Miss  
4808 Vincennes Ave.  
*Jun. A.M.A.; Deb. J.; Sinai  
T.*
- Porges, Leon  
5813 Calumet Ave.  
*B.M.Z.W.C.*
- Porges, Leo  
5813 Calumet Ave.  
*C.H.I.*
- Porges, L., Mrs.  
5031 Michigan Ave.  
*Jew. C.R.S.*
- Porges, Matilda, Miss  
223 W. Jackson Blvd.  
*Coun. J.W.*
- Porges, Myrtle  
5328 Indiana Ave.  
*Bar. H.W.C.*
- Porges, William, Mrs.  
5428 Indiana Ave.  
*Deb.; Isaiah W.C.*
- Port, Ben  
648 W. 14th St.  
*Nies. L.O.K.O.J.*
- Portis, Henrietta  
5140 Michigan Ave.  
*Young W.A.J.C.R.S.*
- Portis, Isadore M., Mrs.  
5310 South Park Ave.  
*Sarah G.L.*
- Portis, J. C., Mrs.  
5140 Michigan Ave.  
*Coun. J.W.*
- Portis, M. Milton, Dr.  
5333 Cornell Ave.  
*C.H.I.*
- Portney, Esther  
5046 Forrestville Ave.  
*Jun. A.M.N.J.O.H.*
- Posner, G. N.  
108 W. Lake St.  
*C.H.I.*
- Posner, Helen  
4314 N. Winchester Ave.  
*Chic. A.J.R.T.*
- Posner, Helen  
5325 Winchester Ave.  
*Anshe E.A.*
- Posner, Henry  
6141 Rhodes Ave.  
*B'Nai S.T.I.; C.H.I.*
- Posner, H., Mrs.  
6141 Rhodes Ave.  
*Sis. B.S.T.I.; So. S.L.P.C.S.*
- Posner, H., Mrs.  
607 E. 60th St.  
*Inf. A.*
- Posner, John, Mrs.  
3733 Cottage Grove Ave.  
*Bar. H.W.C.*
- Posner, Jos.  
4314 N. Winchester Ave.  
*Anshe E.C.*
- Posner, J., Mrs.  
1413 Belleplaine Ave.  
*Anshe E.S.*
- Posner, J.  
6521 Washington Ave.  
*New C.L.O.K.O.J.*
- Posner, Sam  
1308 N. Maplewood Ave.  
*North. W.Y.P.A.*



THE CHICAGO JEWISH COMMUNITY BLUE BOOK

- Postchmik, Solomon  
1514 S. Turner Ave.  
*Unity L.O.K.O.J.*
- Postelnek, Peter  
1514 S. Turner Ave.  
*Jun. A.M.N.J.O.H.*
- Postelnek, Rose  
1514 S. Turner Ave.  
*Jun. A.M.N.J.O.H.*
- Poster, Morris  
1322 Lawndale Ave.  
*Lawn. L.I.O.B.S.*
- Posthoff, Morr's  
1423 N. Leavitt St.  
*B'Nai D.O.Z.A.*
- Potloc, Sol L.  
3048 W. 12th St.  
*Y.M.H.A.*
- Pottasch, B.  
723 Brompton Ave.  
*Anshe E.C.*
- Potts, Jacques  
25 E. Washington St.  
*K.A.M.T.*
- Povalansky, J.  
1248 S. Spaulding Ave.  
*Ohave Z.M.*
- Poven, Bessie  
37 W. 47th St.  
*Young P.C.A.*
- Povolsky, Jacob  
1080 W. 14th St.  
*Chom. L.*
- Powell, Paul, Mrs.  
5023 Grand Blvd.  
*Mai. W.*
- Pozen, Ike  
1103 Lytle St.  
*Star. L.O.K.O.J.*
- Preaskil, L., Mrs.  
3511 Douglas Blvd.  
*West S.L.I.R.S.*
- Precman, H.  
301 E. 56th St.  
*Sis. O.A.*
- Pregosen, L.  
1056 Milwaukee Ave.  
*Jew. E.A.*
- Preiss, A., Mrs.  
5102 Prairie Ave.  
*So. S.L.P.C.S.*
- Preiss, K.  
2603 Evergreen Ave.  
*Sarah L.S.H.*
- Preiss, Mrs.  
3103 Douglas Blvd.  
*Ind. S.C.*
- Pretzker, S., Mrs.  
4713 W. Monroe St.  
*West S.L.I.R.S.*
- Prezant, A.  
1223 N. Wood St.  
*Dr. Mar E.L.O.K.O.J.*
- Prezant, Sam  
1054 N. Marshfield Ave.  
*Dr. Mar E.L.O.K.O.J.*
- Price, Arthur M., Mrs.  
4849 Vincennes Ave.  
*Moth. A.*
- Price, A., Mrs.  
4846 Sheridan Rd.  
*Anshe E.S.*
- Price, A. G.  
5012 Prairie Ave.  
*Beac. C.*
- Price, Belle  
5634 S. Park Ave.  
*Young W.A.J.C.R.S.*
- Price, J.  
5912 South Park Ave.  
*Sis. O.A.*
- Price, J. S., Mrs.  
4953 Michigan Ave.  
*Bar. H.W.C.*
- Price, J. S., Mrs.  
5740 South Park Ave.  
*Jew. C.R.S.*
- Price, Leo  
1309 Westminster Bldg.  
*C.H.I.*
- Price, Louis  
1331 N. Rockwell St.  
*B'Nai D.O.Z.C.*
- Price, R., Mrs.  
1817 S. Sawyer Ave.  
*Wom. L.A.*
- Price, Sam  
1051 Belmont Ave.  
*Excel. L.I.O.F.S.I.*
- Price, William L., Mrs.  
5649 Prairie Ave.  
*Bar. H.W.C.*
- Price, W. L.  
24 E. 31st St.  
*So. S.H.C.*
- Price, Mrs.  
1620 21st St.  
*Ind. S.C.*
- Price, Mrs.  
3044 Fletcher St.  
*Moses M.L.A.*
- Price, Mrs.  
1400 N. Western Ave.  
*Lad. A.B.D.O.Z.C.*
- Priess, Abraham  
4846 Sheridan Rd.  
*Anshe E.C.*
- Prigozun, L., Mrs.  
1056 Milwaukee Ave.  
*Chic. I.A.*
- Prince, Benjamin  
1551 S. St. Louis Ave.  
*North. F.C.*
- Prince, B.  
155 St. James St.  
*Anshe E.A.*
- Prince, Clarence L.  
1606 S. Turner Ave.  
*Y.M.H.A.*
- Prince, David  
2133 W. Division St.  
*North F.C.*
- Prince, Hymen  
1907 Trumbull Ave.  
*Star. L.O.K.O.J.*
- Prince, Sol, Mrs.  
4941 Vincennes Ave.  
*Coun. J.W.*
- Prins, Henri  
4537 Indiana Ave.  
*Jew. E.A.*
- Prins, Henri J., Mrs.  
4537 Indiana Ave.  
*Deb.*
- Prins, Raphael J., Mrs.  
3860 Ellis Ave.  
*Deb.*
- Prinz, A.  
1312 N. Artesian Ave.  
*Mich. R.L.I.W.S.O.*
- Pritikin, P., Mrs.  
3343 Douglas Blvd.  
*B.M.Z.W.C.; West S.L.I.R.  
S.; Ind. S.C.; Lawn. L.A.  
S.; Good W.W.*
- Pritikin, Rose  
3343 Douglas Blvd.  
*Young P.C.A.*
- Pritzker, L., Mrs.  
1009 Rockwell St.  
*Mai. W.*
- Pritzker, L. J.  
4817 Sheridan Rd.  
*Tem. B-E.*
- Pritzker, N. J.  
655 Buena Ave.  
*Tem. B-E.*
- Privul, Isadore S.  
3710 Douglas Blvd.  
*Lawn. C.C.*
- Privul, I., Miss  
3710 Douglas Blvd.  
*Had. C.*
- Prochep, Marion  
2432 Haddon Ave.  
*B'Nai D.O.Z.A.*
- Proskauer, Jean, Mrs.  
2632 Hampden Ct.  
*Bar. H.W.C.; Lad. A.T.S.*
- Proskauer, Sarah  
265 Sacramen'o Blvd.  
*Lad. A.M.H.L.*
- Prosterman, L.  
1230 W. Chicago Ave.  
*North. F.C.*
- Prosterman, M., Mrs.  
1230 W. Chicago Ave.  
*Chic. I.A.*
- Protiss, Henrietta  
5140 Michigan Ave.  
*Deb. J.*
- Provus, D., Mrs.  
1249 N. La Salle St.  
*B.M.Z.W.C.; Chic. I.A.*
- Provus, M., Mrs.  
835 N. La Salle St.  
*Chic. I.A.; B.M.Z.W.C.*
- Puder, S., Mrs.  
437 E. 45th Pl.  
*So. S.L.P.C.S.*
- Pulver, Hugo, Mrs.  
4801 Forrestville Ave.  
*Joc. L.; Ruth C.; Isaiah  
W.C.*
- Pulver, Maurice  
2909 Washington Blvd.  
*Zion C.*
- Pulver, Maurice, Mrs.  
2909 Washington Blvd.  
*Wom. S.Z.C.*
- Pulver, M., Mrs.  
2328 W. Monroe St.  
*Mai. W.*
- Pumpian, Eva  
1439 S. Lawndale Ave.  
*Jun. A.M.N.J.O.H.*
- Pumpian, Harry  
1439 S. Lawndale Ave.  
*Isaiah L.I.O.F.S.I.*
- Punch, Dav.d T.  
229 W. Illinois St.  
*C.H.I.*
- Punch, R., Mrs.  
5700 Michigan Ave.  
*Sis. B.S.T.I.*

THE CHICAGO JEWISH COMMUNITY BLUE BOOK

- Purvin, Aaron W.  
1400 E. 56th St.  
*Isaiah T.*
- Purvin, Aaron W., Mrs.  
1400 E. 56th St.  
*Chic. W.A.; Isaiah W.C.*
- Purvin, Max A., Mrs.  
7047 Clyde Ave.  
*Chic. W.A.; Isaiah W.C.*
- Purvin, Moses L.  
4019 Lake Park Ave.  
*Sinai T.*
- Purvin, Moses L., Mrs.  
4019 Lake Park Ave.  
*Isaiah W.C.; Coun. J.W.; Ruth C.; Mai. W.*
- Pushker, M.  
3121 Douglas Blvd.  
*Tem. J.W.C.*
- Putikin, A., Mrs.  
5333 Dorchester Ave.  
*Wom. J.C.A.*
- Q**
- Quadow, Albert  
1527 S. St. Louis Ave.  
*Dr. Max. E.L.O.K.O.J.*
- Quasser, Jul'us H.  
5457 Woodlawn Ave.  
*Zion C.; Ill. L.O.K.O.J.*
- Quasser, Julius H., Mrs.  
5457 Woodlawn Ave.  
*B.M.Z.W.C.; Jew. C.R.S.; Coun. J.W.; Mai. W.*
- Quater, L. E.  
5631 S. Halsted St.  
*Y.M.H.A.*
- Quicksilver, Helen  
3357 Douglas Blvd.  
*Jun. A.M.N.J.O.H.*
- Quicksilver, Mrs.  
3248 W. 12th St.  
*West S.L.I.R.S.*
- R**
- Raab, F. O., Mrs.  
1428 Glenlake Ave.  
*Lad. A.T.S.*
- Raben, J., Mrs.  
3755 Ward St.  
*Anshe E.S.*
- Rahens, H.  
4417 Prairie Ave.  
*Beac. C.*
- Rahens, Isidore  
1430 W. 12th St.  
*C.H.I.*
- Rabin, Evelyn  
1622 S. Clifton Park Ave.  
*Lawn. C.C.*
- Rabin, J. N., Mrs.  
3720 Ward St.  
*B.M.Z.W.C.*
- Rabin, M.  
1132 Wells St.  
*Anshe E.C.*
- Rabin, Rose  
1312 S. Harding Ave.  
*Lawn. C.C.*
- Rab'n, Sarah  
1312 S. Harding Ave.  
*Jun. A.M.N.J.O.H.; Young P.C.A.*
- Rabiner, A., Mrs.  
2911 Washington Blvd.  
*Inst. W.C.*
- Rabiner, I., Mrs.  
2911 Washington Blvd.  
*Wom. S.Z.C.; Hun. C.S.W.*
- Rabiner, P., Mrs.  
501 S. Marshfield Ave.  
*Inst. W.C.*
- Rabinoff, A.  
611 Wrightwood Ave.  
*Jew. E.A.*
- Rabinovitz, Max  
1311 S. Kedzie Ave.  
*Y.M.H.A.*
- Rabinovitz, Miss  
1845 W. Taylor St.  
*Lit. D.C.*
- Rabinovitch, Mrs.  
513 E. 42nd Pl.  
*Lad. A.C.*
- Rabinowitz, Ben  
2608 Potomac Ave.  
*Niez. L.O.K.O.J.*
- Rabinowitz, Dorothy  
5335 S. Ashland Ave.  
*Jun. A.M.N.J.O.H.*
- Rabinowitz, Joseph  
1850 S. Avers Ave.  
*Pride C.L.*
- Rabinowitz, L.  
1850 S. Avers Ave.  
*Pride C.L.*
- Rabinowitz, Sol  
2648 W. Division St.  
*North. W.Y.P.A.*
- Rabinowitz, S.  
1539 W. Polk St.  
*Ohave Z.M.*
- Rabinowitz, Mrs.  
1644 Central Park Ave.  
*Ind. S.C.*
- Rabnitz, Simon  
4835 Washington Blvd.  
*Ger. L.I.O.F.S.I.*
- Rabuchin, Israel  
3420 Douglas Blvd.  
*Star L.O.K.O.J.*
- Rackner, Abraham  
667 N. Maxwell St.  
*Dr. Max E.L.O.K.O.J.*
- Raden, Bertha  
219 E. 54th St.  
*Isaiah S.*
- Raden, Louis  
219 E. 54th St.  
*Isaiah L.I.O.F.S.I.*
- Radisewitz, Mrs.  
1256 S. Sangamon St.  
*Lad. A.P.O.W.*
- Radnitzer, S. H., Mrs.  
4835 Washington Blvd.  
*Bar. H.W.C.; Will. W.W.C.*
- Rady, I. W.  
3323 N. Marshfield Ave.  
*Anshe E.C.*
- Radzinski, A. I., Mrs.  
4502 Grand Blvd.  
*Tem. S.; Coun. J.W.*
- Radzinski, Eva  
4502 Grand Blvd.  
*Deb. J.; Coun. J.W.*
- Radzinski, Henrietta, Mrs.  
4502 Grand Blvd.  
*Bar. H.W.C.*
- Radzinski, Isaac A., Mrs.  
4502 Grand Blvd.  
*Joc. L.; C.H.I.W.A.; Deb.*
- Raemer, E. M., Mrs.  
2483 Milwaukee Ave.  
*Will. W.W.C.*
- Rafalovitz, Abe  
1245 S. Troy St.  
*Beac. C.*
- Rafalovitz, J.  
1139 S. Troy St.  
*Beac. C.*
- Raff, Jennie  
1306 N. Maplewood Ave.  
*Hum. L.A.S.*
- Raff, G., Mrs.  
4858 Champlain Ave.  
*Isaiah W.C.*
- Raff, P. G., Mrs.  
1306 N. Maplewood Ave.  
*Chic. I.A.*
- Raffel, L.  
5501 Burley Ave.  
*Bik. C.C.*
- Raffles, Harry  
1139 S. Troy St.  
*Y.M.H.A.*
- Raffran, Adolph, Mrs.  
4503 Michigan Ave.  
*Chic. W.A.*
- Rafsky, M., Mrs.  
2118 N. Oakley Blvd.  
*Moses M.L.A.; Moses M.C.*
- Ragemsitz, Ben  
835 Marshfield Ave.  
*Star. L.O.K.O.J.*
- Raike, Louis  
110 S. Dearborn St.  
*K.A.M.T.; C.H.I.*
- Raika, L., Mrs.  
4539 Prairie Ave.  
*Jew. C.R.S.*
- Rainer, A.  
1339 N. Irving Ave.  
*Mich. R.L.I.W.S.O.*
- Rakofsky, Abraham  
1312 S. Kedzie Ave.  
*Pride C.L.*
- Rakofsky, Celia  
1312 S. Kedzie Ave.  
*Jun. A.M.N.J.O.H.*
- Rakofsky, Mollie  
1312 S. Kedzie Ave.  
*Pride C.L.*
- Ralsky, Nathan  
2134 DeKalb St.  
*Pride C.L.*
- Ralsky, Rose  
2134 DeKalb St.  
*Pride C.L.*
- Ramis, L.  
2001 Grand Ave.  
*Su. C.C.*
- Ran, Moses L., Mrs.  
5010 Drexel Ave.  
*Sinai T.S.*
- Rand, Anna, Miss  
1105 N. Ashland Ave.  
*Zer. G.F.Z.S.*
- Ranterman, Rosc, Miss  
3543 W. 16th St.  
*Louis D.B.Z.G.*
- Raphael, Jack, Mrs.  
4801 Prairie Ave.  
*Moth. A.; Deb.*

THE CHICAGO JEWISH COMMUNITY BLUE BOOK

- Raphael, L. C., Mrs.  
5438 East View Park  
*Coun. J.W.*
- Raphael, Ralph, Mrs.  
5312 Cornell Ave.  
*Chic. W.A.; Coun. J.W.*
- Raphael, S.  
3707 Wilton Ave.  
*Anshe E.C.*
- Raphael, W., Mrs.  
124 E. 49th St.  
*Will. W.W.C.*
- Raphelson, Ralph  
614 Hermitage Ave.  
*C.H.I.*
- Rappaport, B. J.  
1331 North Shore Ave.  
*Tem. B-E.*
- Rappaport, Julius, Dr.  
2126 Crystal St.  
*Ger. L.I.O.F.S.I.*
- Rappaport, Julius, Mrs.  
2124 Crystal St.  
*Lad. B-E.*
- Rappaport, Maurice  
3011 Arthington St.  
*North. W.Y.P.A.*
- Rappaport, Minnie  
3034 Fullerton Ave.  
*Lad. A.M.H.L.; Jew. E.A.  
W.C.*
- Rashky, B., Miss  
1130 S. Francisco Ave.  
*Chic. A.C.J.C.R.A.*
- Rashman, J., Mrs.  
5835 Michigan Ave.  
*Jew. C.R.S.; B.M.Z.W.C.*
- Raske, Joseph L.  
4416 Grand Blvd.  
*Isaiah T.*
- Raske, Joseph L., Mrs.  
4416 Grand Blvd.  
*Moth. A.; B.M.Z.W.C.;  
Isaiah W.C.; Coun. J.W.;  
Moth. A.*
- Raske, L., Mrs.  
3737 Douglas Blvd.  
*Wom. J.C.A.*
- Raskin, Sophie  
3134 W. 15th St.  
*Jun. A.M.N.J.O.H.*
- Rasowsky, Herman  
2532 Thomas St.  
*Niez. L.O.K.O.J.*
- Rasso, J.  
1833 S. Spaulding Ave.  
*Lawn. C.*
- Ratenbert, J., Mrs.  
1616 S. Kedzie Ave.  
*West S.L.I.R.S.*
- Ratenzik, Louis  
3148 W. 15th St.  
*Pride C.L.*
- Ratenzik, Rachel  
3148 W. 15th St.  
*Pride C.L.*
- Ratins, Isaac D.  
2100 W. Division St.  
*Young P.C.A.*
- Ratner, B.  
1409 N. Western Ave.  
*Jew. E.A.*
- Ratner, David J., Dr.  
3553 Douglas Blvd.  
*Jun. A.M.N.J.O.H.*
- Ratner, J., Mrs.  
2006 Howe St.  
*Jew. E.A.W.C.*
- Ratushny, Eugene  
1143 S. Mozart St.  
*Young P.C.A.*
- Ratzenstein, A.  
1527 N. Irving Ave.  
*Moses M.C.*
- Ratzenstein, B.  
1527 N. Irving Ave.  
*Moses M.C.*
- Ratzenstein, P.  
1527 N. Irving Ave.  
*Moses M.C.*
- Ratzenstein, W.  
1014 Byron St.  
*Moses M.C.*
- Ratzenstein, W., Mrs.  
1014 Byron St.  
*Anshe E.S.; Chic. I.A.*
- Rau, Emma  
5325 Indiana Ave.  
*Young W.A.J.C.R.S.*
- Rau, Moses L.  
5010 Drexel Blvd.  
*Sinai T.; C.H.I.; Rav. C.*
- Rau, Moses L., Mrs.  
5010 Drexel Blvd.  
*Joc. L.; Moth. A.; C.H.I.  
W.A.; Chic. W.A.*
- Raud, Jennie  
651 E. 61st St.  
*Unity L.S.*
- Rausnitz, Leopold  
4144 Drake Ave.  
*Unity L.O.K.O.J.*
- Rauthenberg, Theresa  
4511 Vincennes Ave.  
*Isaiah S.*
- Ravid, Samuel  
2740 W. Jackson Blvd.  
*Zion C.*
- Ravid, Samuel, Mrs.  
2740 Jackson Blvd.  
*Wom. S.Z.C.; Amer. L.A.S.*
- Ravitz, Rosa  
1030 Dakin St.  
*Ber. A.L.*
- Ravitz, Mrs.  
1422 S. Central Park Ave.  
*West S.L.I.R.S.*
- Rawitch, Anna  
3229 S. Mozart St.  
*Young P.C.A.*
- Rawitch, Barnett  
3229 W. Madison St.  
*Zion C.*
- Rawitch, Barnett, Mrs.  
3229 W. Madison St.  
*Wom. S.Z.C.*
- Rawitch, Bess  
3229 S. Mozart St.  
*Young P.C.A.*
- Rawitch, S., Mrs.  
3229 Madison St.  
*B.M.Z.W.C.*
- Raymond, C. M.  
4256 N. Tripp Ave.  
*Col. L.I.O.F.S.I.*
- Raymond, C. M., Mrs.  
4256 N. Tripp Ave.  
*Good. W.W.*
- Rayner, Mrs.  
1109 N. Sacramento Ave.  
*Wom. J.C.A.*
- Raynes, Joe  
1142 S. Francisco Ave.  
*Star. L.O.K.O.J.*
- Reach, Herman  
Metropole Hotel  
*C.H.I.; C.H.I.P.C.*
- Reach, J.  
5608 Prairie Ave.  
*B'Nai S.T.I.*
- Reach Eta  
4850 Champlain Ave.  
*Deb. J.*
- Reach, Rosa, Mrs.  
Lakota Hotel  
*Deb.; Isaiah T.; Isaiah  
W.C.; Moth. A.*
- Reach, Wm.  
1543 W. 35th St.  
*C.H.I.; C.H.I.P.C.*
- Reach, Wm., Mrs.  
3623 Iron St.  
*Ruth C.*
- Reeder, Sam  
1356 Newberry Ave.  
*Star. L.O.K.O.J.*
- Rebal, L.  
769 W. Adams St.  
*Anshe E.C.*
- Redner, A.  
2138 Evergreen Ave.  
*Tem. B-E.*
- Redner, Mrs.  
2658 Potomac Ave.  
*Lad. A.B.D.O.Z.C.*
- Reeves, Isidor, Mrs.  
5543 Drexel Ave.  
*Will. W.W.C.; Coun. J.W.*
- Regensberg, Louis  
212 W. Randolph St.  
*C.H.I.*
- Regensberg, Henry L.  
2715 Hampden Ct.  
*C.H.I.; Excel. L.I.O.F.S.I.;  
Tem. S.*
- Regensberg, Henry L., Mrs.  
2715 Hampden Ct.  
*Joc. L.; Lad. A.T.S.; Bar.  
H.W.C.*
- Regensberg, James H.  
5115 Ellis Ave.  
*Sinai T.; C.H.I.; Rav. C.;  
Stan. C.*
- Regensberg, James H., Mrs.  
5115 Ellis Ave.  
*Joc. L.; Chic. W.A.; Sinai  
T.S.; C.H.I.P.C.*
- Regensberg, Samuel H.  
4828 Grand Blvd.  
*Sinai T.; C.H.I.; Rav. C.;  
Stan. C.*
- Regensberg, Samuel H., Mrs.  
4828 Grand Blvd.  
*Ruth C.; Sinai T.S.; Ma.  
W.; Chic. W.A.; C.H.I.W.  
A.; Moth. A.*
- Regenstein, Julius  
5523 Kenmore Ave.  
*C.H.I.*
- Regensteiner, Florence  
4435 Ellis Ave.  
*C.H.I.P.C.*
- Regensteiner, Theo.  
926 Hyde Park Blvd.  
*Sinai T.; C.H.I.*

THE CHICAGO JEWISH COMMUNITY BLUE BOOK

- Regensteiner, Theo., Mrs.  
926 Hyde Park Blvd.  
*Sarah G.L.*
- Reibstein, Chas., Mrs.  
4942 Champlain Ave.  
*Isaiah W.C.*
- Reibstein, S., Mrs.  
6844 Rdeland Ave.  
*So. S.H.C.*
- Reice, Solomon, Mrs.  
6847 Cornell Ave.  
*Coun. J.W.*
- Reich, Albert B.  
5135 Greenwood Ave.  
*C.H.I.*
- Reich, Albert B., Mrs.  
5135 Greenwood Ave.  
*Joc. L.; Isaiah W.C.*
- Reich, B., Mrs.  
2440 W. 12th St.  
*Amer. L.A.S.; Good. W.W.;  
Lawn. L.A.S.; Ind. S.C.*
- Reich, Rudolph  
1124 N. Wood St.  
*Ger. L.I.O.F.S.I.*
- Reichart, M.  
2017 Evergreen Ave.  
*B'Nai D.O.Z.A.*
- Reichenbach, Jacob  
5354 Calumet Ave.  
*C.H.I.*
- Reichenbach, Jacob, Mrs.  
5354 Calumet Ave.  
*Unity L.S.*
- Reichenhai, A., Mrs.  
5431 Indiana Ave.  
*Will. W.W.C.; Chic. I.A.*
- Reichenthal, Ed  
5431 Indiana Ave.  
*Isaiah L.I.O.F.S.I.*
- Reichert, Wm.  
1418 Consumers Bldg.  
*C.H.I.*
- Reichl, E., Mrs.  
902 Ashland Blvd.  
*Hun. C.S.W.A.*
- Reichman, Mrs.  
5104 Kenmore Ave.  
*Bar. H.W.C.; Coun. J.W.*
- Reichman, Wm.  
1328 Wicker Park. Ave.  
*Ill. L.O.K.O.J.*
- Reif, N.  
2116 Crystal St.  
*Sarah L.S.H.*
- Reiger, Fannie  
2344 Thomas St.  
*Isaiah S.*
- Reiger, Rosa, Mrs.  
744 California Tr.  
*Lady M.L.*
- Reiman, Milton, Mrs.  
5826 Michigan Ave.  
*Jun. A.M.A.*
- Reiman, Otto  
5244 Michigan Ave.  
*B'Nai S.T.I.*
- Reiman, Otto, Mrs.  
5244 Michigan Ave.  
*Prob.; Will. W.W.C.*
- Reiman, Mrs.  
4418 Langley Ave.  
*Lad. S.B.J.C.*
- Reimer, Nate E.  
1441 S. Millard Ave.  
*Y.M.H.A.*
- Reimer, Sol  
2842 Augusta St.  
*Unity L.O.K.O.J.*
- Reimer, W.  
1616 Vincennes Ave.  
*B'Nai S.T.I.*
- Reinach, Albert A., Mrs.  
5104 Kenmore Ave.  
*Bar. H.W.C.; Lad. A.T.S.*
- Reinach, A., Mrs.  
2740 Pine Grove Ave.  
*Tem. S.; Lad. A.T.S.*
- Reinach, Dinah, Mrs.  
2740 Pine Grove Ave.  
*Bar. H.W.C.*
- Reinach, Jacob, Mrs.  
4555 Grand Blvd.  
*Mai. W.*
- Reinach, Gertrude, Mrs.  
4555 Grand Blvd.  
*Coun. J.W.; Joc. L.*
- Reinach, Jacob, Mrs.  
4607 Grand Blvd.  
*Moth. A.; C.H.I.W.A.*
- Reinach, S.  
2740 Pine Grove Ave.  
*Tem. S.*
- Reinach, S., Mrs.  
2740 Pine Grove Ave.  
*Lad. A.T.S.*
- Reinauer, Ph.  
3721 N. Robey St.  
*Col. L.I.O.F.S.I.*
- Reiner, Emanuel  
934 S. Marshallfield Ave.  
*Dr. Mar. E.L.O.K.O.J.*
- Reiner, Ferdinand  
1419 N. Fairfield Ave.  
*Ger. L.I.O.F.S.I.*
- Reiner, F.  
1240 N. Rockwell St.  
*Tem. B-E.*
- Reinganum, Louis  
4633 Indiana Ave.  
*C.H.I.*
- Reinganum, Louis, Mrs.  
4633 Indiana Ave.  
*Isaiah W.C.; Coun. J.W.*
- Reingold, Gussie  
1914 Crystal St.  
*B'Nai D.O.Z.A.*
- Reinhard, Maxwell L.  
1444 Fargo Ave.  
*Tem. S.*
- Reinhard, Maxwell L., Mrs.  
1444 Fargo Ave.  
*Joc. L.*
- Reinhard, Max, Mrs.  
1442 Sherwyn Ave.  
*Mai. W.*
- Reinhardt, F., Mrs.  
2952 W. 12th St.  
*Jew. E.A.*
- Reinhardt, J.  
112 S. Market St.  
*Gar. C.L.; Tem. B-E.*
- Reinhardt, T.  
901 W. 12th St.  
*B.M.Z.W.C.*
- Reinhart, Maurice  
434 E. 50th Pl.  
*So. S.J.M.C.*
- Reinheimer, R., Mrs.  
5036 Calumet Ave.  
*Coun. J.W.*
- Reinhold, Emil  
5129 Drexel Blvd.  
*Excl. L.I.O.F.S.I.; C.H.I.,  
Sinai T.*
- Reinhold, Emil Mrs.  
5129 Drexel Blvd.  
*C.H.I.W.A.*
- Reinitz, H., Mrs.  
2115 W. North Ave.  
*Baby P.S.C.*
- Reinsberg, Helen  
722 E. 50th Pl.  
*Fort. M.C.*
- Reinsberg, Ruth  
6219 South Park Ave.  
*Fort. M.C.*
- Reinschreiber, Emma  
1517 S. Spaulding Ave.  
*Lawn, C.C.*
- Reinstein, Eva  
6354 Greenwood Ave.  
*Chic. A.J.R.T.*
- Reinstein, Matilda  
2029 Walton St.  
*Zer. G.F.Z.S.*
- Reis, E., Mrs.  
3442 Union Ave.  
*Sis. O.A.*
- Reis, H., Mrs.  
4753 Indiana Ave.  
*Sis. O.A.*
- Reis, H., Mrs.  
4753 Indiana Ave.  
*Sis. B.S.T.I.*
- Reis, Ignace J.  
4463 Berkeley Ave.  
*B'Nai S.T.I.*
- Reis, Ignace J., Mrs.  
4463 Berkeley Ave.  
*Sis. B.S.T.I.; Jew. C.R.S.;  
Joc. L.; Coun. J.W.*
- Reis, I., Mrs.  
4745 Champlain Ave.  
*Sarah G.L.; Mai. W.*
- Reis, Jacob  
4753 Indiana Ave.  
*B'Nai S.T.I.*
- Reis, Ralph, Mrs.  
4463 Berkeley Ave.  
*Jun. A.B.S.T.I.*
- Reisberg, Chas.  
1338 Springfield Ave.  
*Y.M.H.A.*
- Reisberg, Wm.  
1338 S. Springfield Ave.  
*Y.M.H.A.*
- Reise, Dr. B. L.  
122 S. Michigan Ave.  
*C.H.I.*
- Reise, C. F., Mrs.  
6001 Indiana Ave.  
*Chic. W.A.*
- Reiser, Herman, Mrs.  
548 Oakdale Ave.  
*C.H.I.W.A.*
- Reisler, Meyer  
1839 S. Spaulding Ave.  
*Ill. L.O.K.O.J.*
- Reisler, Meyer, Mrs.  
1839 S. Spaulding Ave.  
*Ind. S.C.*
- Reisman, B., Miss  
1401 Milwaukee Ave.  
*Jew. E.A.*

- Reisman, Henry  
2613 Crystal St.  
*B'Nai D.O.Z.A.*
- Reisman, M.  
2613 Crystal St.  
*B'Nai D.O.Z.A.*
- Reiss, Albert, Mrs.  
5432 Indiana Ave.  
*Isaiah W.C.*
- Reiss, Annie, Mrs.  
4326 Greenwood Ave.  
*Mai. W.*
- Reiss, Carrie, Miss  
4326 Greenwood Ave.  
*Coun. J.W.*
- Reiss, Fannie, Miss  
4326 Greenwood Ave.  
*Coun. J.W.*
- Reiss, Armin  
5329 Woodlawn Ave.  
*B'Nai St. I.*
- Reiss, Armin, Mrs.  
5432 Indiana Ave.  
*Sarah G.L.; Hun. C.S.W.A.*
- Reiss, Elias  
751 S. Kedzie Ave.  
*Unity L.O.K.O.J.*
- Reiss, Florence, Miss  
4825 Grand Blvd.  
*Chic. W. A.; Mai. W.;  
Coun. J.W.; C.H.I.W.A.*
- Reiss, Harry, Mrs.  
4326 Greenwood Ave.  
*Mai. W.*
- Reiss, Henry D.  
104 S. Michigan Ave.  
*C.H.I.*
- Reiss, Herman  
1405 N. Rockwell St.  
*Ill. L.O.K.O.J.*
- Reiss, Ignatz, Mrs.  
4463 Berkely Ave.  
*Mai. W.*
- Reiss, Maude, Miss  
4825 Grand Blvd.  
*Coun. J.W.; Mai. W.;  
Chic. W.A.*
- Reiss, Nathan, Mrs.  
153 N. Franklin St.  
*Ruth C.*
- Reiss, N.  
252 E. Erie St.  
*Tem. S.*
- Reiss, Wm.  
4825 Grand Blvd.  
*Sinai T.; C.H.I.; Rav. C.*
- Reiss, Wm. D., Mrs.  
4825 Grand Blvd.  
*Mai. W.*
- Reissman, Aaron  
2613 Crystal St.  
*Ill. L.O.K.O.J.*
- Reissman, Ig.  
1254 N. Western Ave.  
*Ill. L.O.K.O.J.*
- Reissman, Mrs.  
2637 Potomac Ave.  
*Lad. A.B.D.O.Z.C.*
- Reisz, Philip  
2707 Hirsch Blvd.  
*Dr. Max. E.L.O.K.O.J.*
- Reitler, Beele H., Miss  
436 E. 45th St.  
*Chic. W. A.*
- Reitler, Chas.  
Chicago Beach Hotel  
*C.H.I.*
- Reitler, Chas., Mrs.  
Chicago Beach Hotel,  
*Chic. W.A.; Joc. L.; Mai.  
W.; Coun. J.W.*
- Reitler, Ivan  
4100 Wallace St.  
*C.H.I.; Stan. C.*
- Reitler, Mathilda  
1616 W. 47th St.  
*Isaiah S.*
- Reitler, M., Mrs.  
436 E. 45th St.  
*Coun. J. W.; Isaiah W.C.*
- Reitman, Rae  
1304 N. Washtenaw Ave.  
*Isaiah S.*
- Reiwitch, Anna  
1331 Independence Blvd.  
*Young W.A.J.C.R.S.*
- Reiwitch, Anna  
6201 Rhodes Ave.  
*Young W.A.J.C.R.S.*
- Reiwitch, David, Mrs.  
6201 Rhodes Ave.  
*Isaiah W.C.*
- Reizen, I.  
4938 Hutchinson Ave.  
*Chic. A.C.J.C.R.A.*
- Reizen, J.  
1204 N. Kedzie Ave.  
*Jew. E.A.*
- Rekishensky, Israel  
829 S. Wood St.  
*Lawn. L.I.O.B.S.*
- Remington, S.  
3359 W. 12th St.  
*Y.M.H.A.*
- Remington, Mrs.  
1246 S. Lawndale Ave.  
*Ind. S.C.*
- Rendle, Chas.  
6141 S. Aberdeen St.  
*Chom. L.*
- Resnick, J., Mrs.  
1647 Central Park Ave.  
*Had. C.; Will. W.W.C.*
- Rest, Sol  
1214 N. Robey St.  
*Mich. R.L.I.W.S.O.*
- Reuben, Ben  
1348 W. Taylor St.  
*Y.M.H.A.*
- Reuben, B.  
1606 S. Clifton Park Ave.  
*Ohave Z.M.*
- Reuben, F., Miss  
5739 Calumet Ave.  
*Jun. A.B.S.T.I.*
- Reuben, Sadie  
4114 Clarendon Ave.  
*B'Nai D.O.Z.A.*
- Reuben, S., Mrs.  
1316 Milwaukee Ave.  
*Hun. C.S.W.A.*
- Reutlinger, Wm.  
2011 Howe St.  
*Tem. S.*
- Reutlinger, Wm., Mrs.  
2011 Howe St.  
*Bar. H.W.C.; Lad. A.T.S.S.*
- Revesz, A.  
1030 Dakin St.  
*Anshe E.C.*
- Revesz, Albert  
768 Waveland Ave.  
*Unity L.O.K.O.J.*
- Revesz, Albert, Mrs.  
768 Waveland Ave.  
*Hun. C.S.W.A.*
- Revin, J.  
813 N. Racine Ave.  
*Unity L.O.K.O.J.*
- Rheinheimer, R., Mrs.  
5036 Calumet Ave.  
*Mai. W.*
- Rheinstein, Simon, Mrs.  
5124 University Ave.  
*Chic. W.A.; Joc. L.; Coun.  
J.W.; Moth. A.; Isaiah  
W.C.*
- Rheinstrom, A., Mrs.  
5452 Ellis Ave.  
*Deb.*
- Rheinstrom, Emma D., Mrs.  
5452 Ellis Ave.  
*Deb.*
- Rheinstrom, Robert I., Mrs.  
4409 Drexel Blvd.  
*Chic. W.A.*
- Rheim, E., Mrs.  
6011 S. State St.  
*So. S.L.P.C.S.*
- Rhode, H.  
2037 Iowa St.  
*Young W.A.J.C.R.S.*
- Rhode, Isadore H.  
1523 S. Clifton Park Ave.  
*Col. L.I.O.F.S.I.*
- Ricardo, Mrs.  
5858 Michigan Ave.  
*Mai. W.*
- Rice, Abraham H.  
431 E. 50th St.  
*Nicz. L.O.K.O.J.*
- Rice, Abraham H., Mrs.  
431 E. 50th St.  
*Will. W.W.C.; Good W.W.*
- Rice, Ellnore  
2707 Hirsch Blvd.  
*B'Nai D.O.Z.A.*
- Rice, E., Mrs.  
Vincennes Hotel  
*Coun. J.W.*
- Rice, Florence, Miss  
431 E. 50th St.  
*Jun. A.B.S.T.I.*
- Rice, Frances, Miss  
822 Crescent Pl.  
*Coun. J.W.; Lad. A.T.S.*
- Rice, Isaac M.  
4539 Grand Blvd.  
*C.H.I.*
- Rice, Isaac M., Mrs.  
4559 Grand Blvd.  
*Chic. W. A.; Joc. L.;  
Ruth C.*
- Rice, I., Mrs.  
5040 Michigan Ave.  
*Mai. W.*
- Rice, Jacob  
5040 Michigan Ave.  
*Isaiah T.*
- Rice, Jacob, Mrs.  
5040 Michigan Ave.  
*Joc. L.; Moth. A.; Isaiah  
W. C.*
- Rice, James C.  
6119 St. Lawrence Ave.  
*Isaiah W.C.; Moth. A.*

THE CHICAGO JEWISH COMMUNITY BLUE BOOK

- Rice, Jos.  
3712 Pine Grove Ave.  
*Tem. S.*
- Rice, Jos., Mrs.  
3712 Pine Grove Ave.  
*Bar. H.W.C.; Lad. A.T.S.*
- Rice, J., Mrs.  
5040 Michigan Ave.  
*Coun. J.W.*
- Rice, L., Miss  
431 E. 50th St.  
*Jun. A.B.S.T.I.*
- Rice, M.  
8614 Commercial Ave.  
*Bik. C.C.*
- Rice, M., Mrs.  
8714 Commercial Ave.  
*Jew. C.R.S.*
- Rice, O.H., Mrs.  
431 E. 50th St.  
*So. S.L.P.C.S.*
- Rice, R., Miss  
431 E. 50th St.  
*Jun. A.B.S.T.I.*
- Rice, Sarah, Mrs.  
1940 Potomac Ave.  
*Chic. I.A.*
- Rice, Solomon  
4557 Grand Blvd.  
*Sinai T.*
- Rice, Solomon, Mrs.  
4557 Grand Blvd.  
*Cour. J.W.; Sinai T.S.;  
Chic. W.A.; Moth. A.;  
Mai. W.; Wom. J.C.A.*
- Rice, S., Mrs.  
822 Crescent Pl.  
*Lad. A.T.S.*
- Rice, Mrs.  
1231 N. Lincoln St.  
*Moses M.L.A.*
- Ricebaum, J.  
1337 S. Halsted St.  
*Su. C.C.*
- Riceman, Mrs.  
2613 Crystal St.  
*Ind. S.C.*
- Rich, Chas.  
952 Addison St.  
*Anshe E.C.*
- Rich, Harry  
5844 Michigan Ave.  
*Fort, M.C.*
- Rich, Irvin J., Mrs.  
5348 Michigan Ave.  
*Deb.; Jun. A.M.A.; Sis.  
B.S.T.I.*
- Rich, Lillian S., Mrs.  
5406 Michigan Ave.  
*Bar. H.W.C.; Sis. B.S.T.I.;  
Deb.; B'Nai S.T.I.*
- Rich, L., Mrs.  
437 E. 46th St.  
*B.M.Z.W.C.*
- Rich, Max  
4839 N. Troy St.  
*North W.Y.P.A.*
- Rich, Michael  
849 N. Leavitt St.  
*North F.C.; Anshe E.A.;  
North W.Y.P.A.*
- Rich, Sidney L.  
5616 Michigan Ave.  
*C.H.I.*
- Rich, S. M.  
5844 Michigan Ave.  
*Excl. L.I.O.F.S.I.*
- Rich, Sol, Mrs.  
6847 Cornell Ave.  
*Mai. W.*
- Richberg, B.  
29 S. LaSalle St.  
*Law. C.*
- Richersberg, J., Mrs.  
3836 Flournoy St.  
*Will. W.W.C.*
- Richheimer, I. D., Mrs.  
1843 Lincoln Ave.  
*Coun. J.W.*
- Richman, Mrs.  
3300 Dickens St.  
*Lad. A.B.O.O.Z.C.*
- Richman, D.  
1137 S. Mozart St.  
*Chic. A.C.J.C.R.S.*
- Richmond, Chas.  
3744 15th St.  
*Har. L.O.K.O.J.*
- Richie, M.  
2630 Iowa St.  
*Jew. E.A.*
- Richter, Arthur J., Mrs.  
4834 Grand Blvd.  
*Joc. L.; Isaiah W.C.*
- Richter, Hannah, Miss  
4935 Michigan Ave.  
*Sis. B.S.T.I.; Deb.*
- Richter, H.  
1452 N. Leavitt St.  
*Mich. R.L.I.W.S.O.*
- Richter, Isaac S.  
4240 Grand Blvd.  
*Sinai T.; C.H.I.*
- Richter, Isaac S., Mrs.  
4240 Grand Blvd.  
*Chic. W.A.; Joc. L.; Sinai  
T.S.; Ruth C.; Coun. J.W.*
- Richter, I., Mrs.  
5138 Michigan Ave.  
*Sis. B.S.T.I.*
- Richter, Louis, Mrs.  
915 Crescent Pl.  
*Bar. H.W.C.; Lad. A.T.S.*
- Richter, Nathan, Mrs.  
216 E. 53rd St.  
*Sarah G.L.; Sis. B.S.T.I.*
- Richter, Simon  
4935 Michigan Ave.  
*B'Nai S.T.I.*
- Richter, Simon, Mrs.  
4935 Michigan Ave.  
*Bar. H.W.C.; Sis. B.S.T.I.;  
Coun. J.W.*
- Richter, S.  
114 E. 31st St.  
*C.H.I.*
- Richter, S., Mrs.  
2054 N. California Ave.  
*Tem. B.-E.*
- Richter, Mrs.  
1933 Humboldt Blvd.  
*Lad. B.-E.*
- Ricken, Julius  
1416 N. Irving Ave.  
*Y.M.H.A.*
- Ricklis, A.  
1508 Millard Ave.  
*Louis D.B.Z.G.*
- Riderick, S. P.  
1328 Spaulding Ave.  
*C.H.I.*
- Ries, Albert  
4463 Berkeley Ave.  
*B'Nai S.T.I.*
- Ries, B.  
4400 Magnolia Ave.  
*C.H.I.*
- Ries, G.  
2822 Milwaukee Ave.  
*Gar. C.L.*
- Ries, Ivan  
4745 Champlain Ave.  
*Isaiah T.; C.H.I.*
- Ries, Ivan Mrs.  
4745 Champlain Ave.  
*Isaiah W.C.; Moth. A.*
- Riese, Clara, Mrs.  
6001 Indiana Ave.  
*Bar. H.W.C.*
- Riese, Ella  
716 Buckingham Pl.  
*Bar. H.C.W.*
- Riese, Laura, Mrs.  
5166 Michigan Ave.  
*Bar. H.W.C.*
- Ries, Leonora, Mrs.  
5164 Michigan Ave.  
*Deb.*
- Ries, S., Mrs.  
719 Buckingham Pl.  
*Lad. A.T.S.*
- Rieser, Herman  
548 Oakdale Ave.  
*Tem. S.*
- Rieser, Herman, Mrs.  
548 Oakdale Ave.  
*Bar. H.W.C.; Joc. L.; Lad.  
A.T.S.; Coun. J.W.*
- Rifas, David  
1310 S. Halsted St.  
*Y.M.H.A.*
- Rifas, Sarah  
3144 Douglas Blvd.  
*Jun. A.M.N.J.O.H.*
- Rife, S.  
225 W. 47th St.  
*Ohaveh A.B.H.H.C.*
- Riff, Anna  
1753 W. Division St.  
*Young W.A.J.C.R.S.*
- Rifkin, M., Mrs.  
5121 Indiana Ave.  
*Bar. H.W.C.*
- Rifkin, F., Mrs.  
507 W. North Ave.  
*Inst. W.C.; Chic. I.A.*
- Rifman, Mrs.  
1235 Newberry Ave.  
*Amer. L.A.S.*
- Rifman, Mrs.  
1536 S. Trumbull Ave.  
*Amer. L.A.S.*
- Rifman, Mrs.  
1301 S. Troy St.  
*Amer. L.A.S.*
- Riger, Miss  
2025 Evergreen Ave.  
*Lit. D.C.*
- Rigot, Max, Mrs.  
1420 Jonquil Tr.  
*Isaiah W.C.*
- Rightman, S., Dr.  
847 12th St.  
*Har. L.O.K.O.J.*

THE CHICAGO JEWISH COMMUNITY BLUE BOOK

- Rimland, G.  
3431 W. 12th St.  
*Chom. L.*
- Rimmer, Sol  
2842 Augusta St.  
*Unity L.O.K.O.J.*
- Rindskoff, E., Mrs.  
5848 Michigan Ave.  
*Coun. J.W.; Moth. A.*
- Ringer, Harry L., Mrs.  
6200 Ellis Ave.  
*Joc. L.*
- Ringer, Jacob  
5611 Blackstone Ave.  
*C.H.I.; Sinai T. Stan. C.;  
Rav. C.*
- Ringer, Jacob, Mrs.  
5611 Blackstone Ave.  
*C.H.I.; Sinai T.S.; C.H.I.  
W.A.; Chic. W.A.; Coun.  
J.W.*
- Ringer, W. J., Mrs.  
4909 Champlain Ave.  
*Isaiah W.C.*
- Ripes, Anna  
3606 S. State St.  
*Isaiah S.*
- Ripper, R.D., Mrs.  
4431 Clifton Ave.  
*Anshe E.S.*
- Riskin, E. A., Mrs.  
3252 Douglas Blvd.  
*Inst. W.*
- Riskin, Rubin  
1137 S. Francisco Ave.  
*Lawn. L.I.O.B.S.*
- Riskind, J.  
8844 Commercial Ave.  
*Bik. C.C.*
- Riskan, I., Mrs.  
2637 Potomac Ave.  
*Will. W.W.C.*
- Rissman, Ella, Miss  
1421 Homan Ave.  
*I.W.A.*
- Rissman, Herbert, Mrs.  
5141 Drexel Ave.  
*Mai. W.; Jun. A.M.A.;  
Bar. H.W.C.*
- Rissman, I., Mrs.  
2637 Potomac Ave.  
*Good W.W.*
- Rissman, J., Mrs.  
1100 S. Francisco Ave.  
*I.W.A.*
- Rissman, Lena, Mrs.  
1470 Central Park Ave.  
*Pride C.L.*
- Rissman, Mrs.  
1255 Troy St.  
*Ind. S.C.*
- Ritholtz, Maurice  
1137 S. Albany Ave.  
*Jun. A.M.N.J.O.H.*
- Ritholtz, Samuel  
1137 Albany Ave.  
*Jun. A.M.N.J.O.H.; Y.M.  
H.A.*
- Ritter, D., Mrs.  
4833 Michigan Ave.  
*Mai. W.; Coun. J.W.*
- Ritter, M., Mrs.  
Plaza Hotel  
*Lad. A.T.S.*
- Ritterband, L. M., Mrs.  
5748 Winthrop Ave.  
*Isaiah W.C.; Coun. J.W.*
- Ritzlin, S., Mrs.  
2318 Thomas St.  
*Jew. E.A.W.C.*
- Rivesz, Mrs.  
766 Waveland Ave.  
*Anshe E.S.*
- Rivkin, Louis  
2329 N. Chicago Ave.  
*Dr. Mar. E.L.O.K.O.J.*
- Rivkin, Mrs.  
1805 S. Hamlin Ave.  
*Amer. L.A.S.*
- Rivkin, Elias  
4919 Washington Blvd.  
*Star. L.O.K.O.J.*
- Rivkin, E., Mrs.  
3252 Douglas Blvd.  
*Wom. L.A.; West S.L.I.  
R.S.*
- Rivkin, I., Mrs.  
1817 S. Spaulding Ave.  
*West S.L.I.R.S.*
- Rivkin, Leo  
1838 S. Sawyer Ave.  
*Star L.O.K.O.J.*
- Rivkin, Nathan  
1817 S. Spaulding Ave.  
*Star. L.O.K.O.J.*
- Rivkin, Rose, Miss  
1838 S. Sawyer Ave.  
*I.W.A.; Lit. D.C.*
- Robbin, Mollie  
3632 Greshaw St.  
*Jun. A.M.N.J.O.H.*
- Robbins, Jack  
1138 S. Ashland Blvd.  
*Jun. A.M.N.J.O.H.; Latw.  
C.C.*
- Robbins, Leo  
1532 St. Louis Ave.  
*Jun. A.M.N.J.O.H.*
- Robbins, Lewis, Mrs.  
5006 Grand Blvd.  
*Deb.*
- Robbins, Lillian  
514 59th St.  
*Jun. A.M.N.J.O.H.*
- Robbins, L., Mrs.  
5006 Grand Blvd.  
*Jew. C.R.S.; So. S.L.P.C.S.*
- Robbins, R.  
51 E. 59th St.  
*Mich. R.L.I.W.S.O.*
- Robbins, S.M.  
5007 Vincennes Ave.  
*Sinai T.*
- Robbins, S. M., Mrs.  
5007 Vincennes Ave.  
*Chic. W.A.*
- Robechek, Leopold  
5432 Indiana Ave.  
*Pros. L.O.K.O.J.; K.A.M.  
T.; Inf. A.*
- Robechek, Leopold, Mrs.  
432 Indiana Ave.  
*Chic. W.A.; Inf. A.*
- Robert, Theo. O., Mrs.  
3812 N. Keeler Ave.  
*Bar. H.W.C.; Lad. A.T.S.;  
Coun. J.W.*
- Robin, Dora  
1000 S. Paulina St.  
*Pride C.L.*
- Robin, Helen Miss  
1331 Independence Blvd.  
*Had. C.*
- Robin, Isaac J.  
1331 Independence Blvd.  
*Lawn. C.*
- Robin, I. J., Mrs.  
1331 Independence Blvd.  
*Wom. L.A.; Jew. C.R.S.*
- Robin, Isaac  
1000 S. Paulina St.  
*Pride C.L.*
- Robin, J., Mrs.  
1022 S. Ashland Blvd.  
*Coun. J.W.*
- Robin, Leo  
1659 S. Homan Ave.  
*F.M.H.A.*
- Robin, Lula Miss  
1022 S. Ashland Blvd.  
*Coun. J.W.*
- Robin, Mary  
1331 Independence Blvd.  
*Young W.A.J.C.R.S.*
- Robin, Mrs.  
3632 Greshaw St.  
*West S.L.I.R.S.*
- Robinau, J., Mrs.  
6052 Vernon Ave.  
*Bar. H.W.C.*
- Robinovitz, Mrs.  
1439 S. St. Louis Ave.  
*Amer. L.A.S.*
- Robinowitz, M.  
6326 S. Aberdeen St.  
*Chom. L.*
- Robins, Lillian  
3702 Greshaw St.  
*Jun. A.M.N.J.O.H.*
- Robinsky, Louis  
1233 Washburne Ave.  
*F.M.H.A.*
- Robitchek, Nettie  
1802 N. Kedzie Ave.  
*Isaiah S.*
- Robitchek, Ignatz  
1802 N. Kedzie Ave.  
*Ger. L.I.O.F.S.I.*
- Robitshak, Moritz  
2926 Shakespeare Ave.  
*Ger. L.I.O.F.S.I.*
- Robinson, A., Mrs.  
6210 Halsted St.  
*Inst. W.C.*
- Robinson, Chas.  
5212 Prairie Ave.  
*Pros. L.O.K.O.J.*
- Robinson, D., Mrs.  
2156 W. North Ave.  
*Chic. J.A.*
- Robinson, Fred  
1764 Highland Ave.  
*Unity L.S.*
- Robinson, H.L.  
1568 N. Hoyne Ave.  
*C.H.I.*
- Robinson, Jacob, Mrs.  
5201 Greenwood Ave.  
*Deb.*
- Robinson, J.  
1609 Clifton Park Ave.  
*Tem. J.W.C.*
- Robinson, Louis  
5845 Michigan Ave.  
*Isaiah T.; C.H.I.*

THE CHICAGO JEWISH COMMUNITY BLUE BOOK

- Robinson, Louis, Mrs.  
5845 Michigan Ave.  
*Deb.*
- Robinson, L., Mrs.  
1752 W. Polk St.  
*Lad. A.P.O.W.*
- Robinson, M. M., Mrs.  
4320 Grand Blvd.  
*C.H.I.W.A.*
- Robinson, S., Mrs.  
1752 S. Polk St.  
*Lad. A.P.O.W.*
- Robinson, Miss  
1008 Ashland Blvd.  
*Had. C.*
- Rochelle, T.  
2115 Cleveland Ave.  
*B.M.Z.W.C.*
- Rochelle, W., Mrs.  
514 Grand Pl.  
*Jew. C.R.S.*
- Rockin, Mrs.  
1329 Central Park Ave.  
*Ind. S.C.*
- Rodchesky, Bessie  
1965 Ainslie Ave.  
*Ber. A.L.*
- Roderick, S. P.  
105 N. Clark St.  
*Lawn. C.*
- Rodrick, I.  
6800 Chappel Ave.  
*Ohavch A.B.H.H.C.*
- Roe, A. S.  
2832 Cambridge Ave.  
*C.H.I.; Anshe E.C.; Jew. E.A.*
- Roe, A. S., Mrs.  
2832 Cambridge Ave.  
*Jew. C.R.S.; B.M.Z.W.C.; Coun. J.W.*
- Roe, B. J., Mrs.  
5519 Michigan Ave.  
*Isaiah W.C.*
- Roe, Harry N.  
511 Roscoe St.  
*C.H.I.*
- Roe, Harry N., Mrs.  
511 Roscoe St.  
*Coun. J.W.; B.M.Z.W.C.; Bar. H.W.C.; Mai W.*
- Roe, Julian  
4712 Ellis Ave.  
*C.H.I.*
- Roe, Julian, Mrs.  
4712 Ellis Ave.  
*Joc. L.; Chic. W.A.*
- Roedelsheim, Blonde, Mrs.  
6035 St. Lawrence Ave.  
*Joc. L.; Coun. J.W.*
- Roedelsheim, Louis, Mrs.  
4839 Michigan Ave.  
*Isaiah W.C.*
- Rogal, Abraham  
818 Independence Blvd.  
*C.H.I.*
- Rogalski, S.  
551 Surf St.  
*Moses M.C.*
- Roginski, I.  
914 N. Oakley Blvd.  
*Moses M.C.*
- Rogoff, Mrs.  
5649 Michigan Ave.  
*So. S.L.P.C.S.*
- Rogover, H.  
2027 Crystal St.  
*Jew. E.A.*
- Rugull, Barnett  
219 E. 39th St.  
*Star. L.O.K.O.J.*
- Rohman, P., Mrs.  
4856 Prairie Ave.  
*Sis. B.S.T.I.*
- Rolfe, K., Mrs.  
5324 South Park Ave.  
*C.H.I.P.C.*
- Rolie, Mark A., Mrs.  
5324 South Park Ave.  
*Chic. W.A.; C.H.I.P.C.; Coun. J.W.; Moth. A.*
- Rollnick, M., Mrs.  
536 W. Division St.  
*Chic. I.A.*
- Rolnick, Abraham  
719 Barber St.  
*Niez. L.O.K.O.J.*
- Romberg, Edwin  
2213 Calumet Ave.  
*Jew. E.A.W.C.; Jew. E.A.; K.A.M.T.; Stan. C.*
- Romberg, Edwin, Mrs.  
2213 Calumet Ave.  
*Jew. E.A.; Tem. J.W.C.; Coun. J.W.; Chic. W.A.; C.H.I.W.A.; Joc. L.; C.H. I.; Chic. A.J.R.T.; Ruth C.; Moth. A.; Deb.; Bar. H.W.C.; C.H.I.P.C.; Wom. J.C.A.; Mai. W.; West S.L.I.R.S.*
- Romberg, Louis  
2213 Calumet Ave.  
*Mai. W.*
- Romberg, Ruth, Miss  
2213 Calumet Ave.  
*Mai. W.; Young P.C.A.*
- Romberg Stanley  
2213 Calumet Ave.  
*Mai. W.*
- Romick, Jeanette  
1505 S. Ridgeway Ave.  
*Jun. A.M.N.J.O.H.*
- Rootberg, Jack  
1131 W. 14th St.  
*Unity L.O.K.O.J.*
- Rose, Arthur B., Mrs.  
5157 Michigan Ave.  
*Chic. W.A.; Coun. J.W.; Inf. A.*
- Rose, Chas. L.  
2712 N. Kedzie Ave.  
*Jew. E. A.*
- Rose, Harry, Mrs.  
5543 Prairie Ave.  
*Coun. J.W.*
- Rose, I. L., Mrs.  
4730 Ingleside Ave.  
*Sarah G.L.*
- Rose, Louis  
5006 Grand Blvd.  
*K.A.M.T.*
- Rose, Lydie, Miss  
1319 E. 52nd St.  
*Chic. W.A.*
- Rose, L. H.  
4429 Malden Ave.  
*Tem. S.*
- Rose, L. H., Mrs.  
4429 Malden St.  
*Mai. W.; Lad. A.T.S.*
- Rose, Myrtle, Miss  
5006 Grand Blvd.  
*Jun. A.M.A.*
- Rose, Nora, Mrs.  
1319 E. 52nd St.  
*Sinai T.*
- Rose, Rena  
5006 Grand Blvd.  
*Deb. J.*
- Rose, Sig  
517 S. 5th Ave.  
*C.H.I.*
- Rose, Wm. R., Mrs.  
1319 E. 52nd St.  
*C.H.I.; Chic. W.A.; Moth. A.*
- Rose, Mrs.  
1331 Millard Ave.  
*Amer. L.A.S.*
- Rose, Mrs.  
5859 Michigan Ave.  
*So. S.L.P.C.S.*
- Roseberg, M. H., Mrs.  
3624 Indiana Ave.  
*Coun. J.W.*
- Rosefield, Geo.  
3262 Ogden Ave.  
*Su. C.C.; Lawn. C.C.*
- Rosen, A., Mrs.  
5422 South Park Ave.  
*Wom. J.C.A.; Lad. A.C.; West S.L.I.R.S.*
- Rosen, B. H., Mrs.  
844 Milwaukee Ave.  
*Jew. C.R.S.; B.M.Z.W.C.; Inst. W.C.*
- Rosen, E., Mrs.  
5422 Prairie Ave.  
*Jew. E.A.W.C.*
- Rosen, Helen  
1515 N. Irving Ave.  
*B'Nai D.O.Z.A.*
- Rosen, Hyman  
1825 W. Taylor St.  
*Unity L.O.K.O.J.*
- Rosen, H.  
22 N. Michigan Ave.  
*C.H.I.*
- Rosen, H., Mrs.  
1248 Kedzie Ave.  
*Ind. S.C.*
- Rosen, I. J.  
1515 N. Irving Ave.  
*B'Nai D.O.Z.A.*
- Rosen, Max  
1459 N. Campbell Ave.  
*Niez. L.O.K.O.J.*
- Rosen, O.  
3147 W. 12th St.  
*Louis D.B.Z.G.*
- Rosen, Sam  
2110 W. Division St.  
*Star. L.O.K.O.J.*
- Rosen, Sam  
918 S. Robey St.  
*Star. L.O.K.O.J.*
- Rosen, Sophie  
5804 Prairie Ave.  
*Deb. J.*
- Rosen, S.  
908 Maxwell St.  
*New. C.L.O.K.O.J.*
- Rosen, Wm. R., Mrs.  
1319 E. 52nd St.  
*Sinai T.S.*



THE CHICAGO JEWISH COMMUNITY BLUE BOOK

- Rosen, Mrs.  
1248 S. Kedzie Ave.  
*Chic. A.C.J.C.R.A.*
- Rosenbach, David, Mrs.  
612 E. 36th St.  
*Sarah G.L.*
- Rosenbach, I. B.  
Masonic Temple  
*C.H.I.*
- Rosenbach, Joseph M., Mrs.  
4751 Forrestville Ave.  
*Isaiah W.C.*
- Rosenbach, Rita, Miss  
813 Drexel Sq.  
*Jun. A.M.A.*
- Rosenbach, Rosetta  
4955 Grand Blvd.  
*Isaiah S.*
- Rosenbaum, Albert G.  
Harris Trust Bldg.  
*Col. L.I.O.F.S.I.*
- Rosenbaum, Arthur  
5907 Wabash Ave.  
*So. S.J.M.C.*
- Rosenbaum, Edwin S., Mrs.  
1031 Hyde Park Blvd.  
*Moth. A.*
- Rosenbaum, Elias  
4216 N. Paulina St.  
*Isaiah L.I.O.F.S.I.; Tem. S.*
- Rosenbaum, Elias, Mrs.  
4216 N. Paulina St.  
*Coun. J.W.; Bar. H.W.C.;  
Lad. A.T.S.*
- Rosenbaum, Emanuel F.  
Chicago Beach Hotel  
*Sinai T.*
- Rosenbaum, Emanuel F., Mrs.  
Chicago Beach Hotel  
*Sinai T.S.; Coun. J.W.;  
Chic. W.A.*
- Rosenbaum, Edward S.  
4706 Grand Blvd.  
*Sinai T.; Stan. C.*
- Rosenbaum, Ed  
3866 Lincoln Ave.  
*Anshe E.C.*
- Rosenbaum, Edwin S., Mrs.  
1031 Hyde Park Blvd.  
*Chic. W.A.*
- Rosenbaum, Flora  
5907 Wabash Ave.  
*Unity L.S.; Sis. O.A.*
- Rosenbaum, Fred Mrs.  
65 E. 57th St.  
*Isaiah W.C.*
- Rosenbaum, Hannah  
357 E. 56th St.  
*Bar. H.C.-W.*
- Rosenbaum, Isabella, Mrs.  
5625 Prairie Ave.  
*Isaiah W.C.*
- Rosenbaum, I., Mrs.  
357 E. 56th St.  
*Bar. H.W.C.; Inf. A.;  
Will. W.W.C.; Isaiah T.*
- Rosenbaum, Joseph, Mrs.  
5017 Drexel Blvd.  
*Moth. A.*
- Rosenbaum, Joseph  
Congress Hotel  
*Sinai T.*
- Rosenbaum, Joseph, Mrs.  
Congress Hotel  
*Chic. W.A.; Coun. J.W.;  
C.H.I.P.C.; Sinai T.S.*
- Rosenbaum, Louis S.  
5015 Grand Blvd.  
*Sinai T.*
- Rosenbaum, Louis S., Mrs.  
5015 Grand Blvd.  
*Joc. L.; Chic. W.A.; Coun.  
J.W.*
- Rosenbaum, Marie  
3239 South Park Ave.  
*Isaiah S.; Sis. O.A.*
- Rosenbaum, Menz S., Mrs.  
5017 Grand Blvd.  
*Joc. L.; Mai. W.; Coun.  
J.W.; Chic. W.A.*
- Rosenbaum, Morris, Mrs.  
4565 Woodlawn Ave.  
*Chic. W.A.; Ruth C.*
- Rosenbaum, Simon  
941 Argyle Ave.  
*Tem. S.*
- Rosenbaum, Simon, Mrs.  
941 Argyle Ave.  
*Unity L.S.; Bar. H.W.C.;  
Coun. J.W.; C.H.I.W.A.;  
Lad. A.T.S.; Sarah G.L.*
- Rosenbaum, Sol, Mrs.  
5016 Grand Blvd.  
*Moth. A.; Joc. L.; C.H.I.  
W.A.*
- Rosenbaum, Walter S.  
4706 Grand Blvd.  
*Sinai T.*
- Rosenbaum, Walter S., Mrs.  
4706 Grand Blvd.  
*Moth. A.*
- Rosenbaum, Mrs.  
2606 LeMoyné St.  
*Wom. J.C.A.*
- Rosenberg, Alma  
Lakota Hotel  
*Deb. J.*
- Rosenberg, Amy G., Miss  
3754 Michigan Ave.  
*Chic. W.A.; Sinai T.S.*
- Rosenberg, A., Mrs.  
4322 Indiana Ave.  
*B.M.Z.W.C.; So. S.L.P.C.S.*
- Rosenberg, A.  
5656 Prairie Ave.  
*Jew. E.A.*
- Rosenberg, A., Mrs.  
5656 Prairie Ave.  
*Jew. E.A.*
- Rosenberg, A. H., Mrs.  
1633 S. Homan Ave.  
*Lad. A.P.O.W.*
- Rosenberg, Benj.  
Lakota Hotel  
*Sinai T.; C.H.I.; Stan. C.*
- Rosenberg, Benj., Mrs.  
Lakota Hotel  
*Joc. L.; Chic. W.A.; C.H.  
J.W.A.*
- Rosenberg, Benj.  
875 Sacramento Ave.  
*North W.Y.P.A.; Jun. A.  
M.N.J.O.H.*
- Rosenberg, Bernhard  
4858 Drexel Blvd.  
*Sinai T.; Rav. C.; Stan. C.;  
C.H.I.*
- Rosenberg, Bernhard, Mrs.  
4858 Drexel Blvd.  
*Sinai T.S.; Coun. J.W.;  
Chic. W.A.; C.H.I.W.A.;  
Will. W.W.C.*
- Rosenberg, Bernhard  
108 S. LaSalle St.  
*K.A.M.T.*
- Rosenberg, B.D.  
2402 N. Kedzie Ave.  
*Gar. C.L.*
- Rosenberg, C. J.  
5442 Prairie Ave.  
*B'Nai S.T.I.*
- Rosenberg, C. J., Mrs.  
5442 Prairie Ave.  
*Sarah G.L.; Sis. B.S.T.I.*
- Rosenberg, David, Mrs.  
4931 Forrestville Ave.  
*Moth. A.*
- Rosenberg, Fred  
5242 Greenwood Ave.  
*Young P.C.A.*
- Rosenberg, Gabriel L., Mrs.  
5845 Michigan Ave.  
*Chic. W.A.*
- Rosenberg, Goldie  
1969 Wilmot Ave.  
*Lad. A.M.H.L.*
- Rosenberg, H.  
5656 Prairie Ave.  
*Sinai T.*
- Rosenberg, Harry, Mrs.  
5656 Prairie Ave.  
*Coun. J.W.; Sinai T.S.*
- Rosenberg, Harry  
3637 Jasper Pl.  
*C.H.I.*
- Rosenberg, Hazel M.  
5228 Michigan Ave.  
*Deb. J.*
- Rosenberg, Henry  
230 S. Market St.  
*Wom. J.C.A.*
- Rosenberg, Jos.  
3449 Greshaw St.  
*Dr. Max E.L.O.K.O.J.;  
Beac. C.*
- Rosenberg, Julia  
2657 Iowa St.  
*North W.Y.P.A.; B'Nai  
D.O.Z.A.*
- Rosenberg, Julius  
3754 Michigan Ave.  
*C.H.I.; Sinai T.; Stan. C.*
- Rosenberg, Julius, Mrs.  
3754 Michigan Ave.  
*Coun. J.W.; Sinai T.S.;  
Moth. A.*
- Rosenberg, J., Mrs.  
1214 S. Halsted St.  
*Inst. W.C.*
- Rosenberg, J., Mrs.  
3605 Douglas Blvd.  
*Jew. C.R.S.*
- Rosenberg, J.  
3128 W. 15th St.  
*Wom. J.C.A.*
- Rosenberg, Kathryn, Miss  
4601 Grand Blvd.  
*Chic. W.A.*
- Rosenberg, Levi K., Mrs.  
5617 Calumet Ave.  
*Joc. L.; Mai. W.; Wom.  
J.C.A.*
- Rosenberg, Lillian  
2034 W. 13th St.  
*Jun. A.M.N.J.O.H.*
- Rosenberg, Lillie  
4931 Forrestville Ave.  
*Isaiah S.*

THE CHICAGO JEWISH COMMUNITY BLUE BOOK

- Rosenberg, L.  
4939 Forrestville Ave.  
*Excl. L.I.O.F.S.I.*
- Rosenberg, Louis  
2704 Evergreen Ave.  
*Nicz. L.O.K.O.J.*
- Rosenberg, L.  
1338 S. Avers Ave.  
*New C.L.O.K.O.J.*
- Rosenberg, Martha  
5745 Prairie Ave.  
*Unity L.S.*
- Rosenberg, Maurice, Mrs.  
3624 Indiana Ave.  
*Deb.*
- Rosenberg, Max B., Mrs.  
4601 Grand Blvd.  
*Joc. L.; Chic. W.A.; Isaiah W.C.*
- Rosenberg, Miriam, Miss  
2402 N. Kedzie Blvd.  
*Coun. J.W.; Bar. H.C.-W.*
- Rosenberg, M.  
2402 N. Kedzie Ave.  
*Gar. C.L.*
- Rosenberg, M.  
1720 W. Hastings St.  
*Ill. L.O.K.O.J.*
- Rosenberg, M. E.  
1501 S. Sawyer Ave.  
*Lawn. C.; Har. L.O.K.O.J.*
- Rosenberg, M. E., Mrs.  
1501 S. Sawyer Ave.  
*Mai. W.; Lawn. L.A.S.; I.W.A.*
- Rosenberg, M., Mrs.  
1740 Madison St.  
*Wom. S.Z.C.*
- Rosenberg, M.  
1260 S. Jefferson St.  
*Har. L.O.K.O.J.*
- Rosenberg, Osear  
4858 Drexel Blvd.  
*Sinai T.; Rav. C.; Stan. C.*
- Rosenberg, Oscar, Mrs.  
4858 Drexel Blvd.  
*C.H.I.W.A.; Sinai T.S.; Will. W.W.C.; Chic. W.A.*
- Rosenberg, Robert S., Mrs.  
1136 Hyde Park Blvd.  
*Chic. W.A.; Moth. A.*
- Rosenberg, Rose, Miss  
5242 Greenwood Ave.  
*C.H.I.W.A.; Bar. H.C.-W.; Deb. J.*
- Rosenberg, Rose J.  
1212 W. 12th St.  
*Jun. A.M.N.J.O.H.*
- Rosenberg, Samuel H.  
1137 S. Central Park Ave.  
*Y.M.H.A.*
- Rosenberg, Sam  
739 W. 59th St.  
*Star. L.O.K.O.J.*
- Rosenberg, S.  
4712 S. Ashland Ave.  
*Su. C.C.; B.M.Z.W.C.*
- Rosenberg, S.  
7864 South Shore Drive  
*So. S.H.C.*
- Rosenberg, S., Mrs.  
7864 South Shore Drive  
*Sis. O.A.*
- Rosenberg, S. B., Mrs.  
3334 W. 12th St.  
*Chic. A.C.J.C.R.A.*
- Rosenberg, Wm., Mrs.  
702 E. 50th Pl.  
*Chic. W.A.; Coun. J.W.; Young W.A.J.C.R.S.*
- Rosenberg, Mrs.  
4322 Indiana Ave.  
*Lad. S.B.J.C.; Wom. J.C.A.*
- Rosenberg, Mrs.  
1253 N. Hoyne Ave.  
*Lad. B.D.O.Z.C.*
- Rosenberg, Mrs.  
1543 S. Spaulding Ave.  
*Amer. L.A.S.*
- Rosenberg, Mrs.  
5845 Michigan Ave.  
*Mai. W.*
- Rosenberg, Mrs.  
1302 Avers Ave.  
*West S.L.I.R.S.*
- Rosenberg, Mrs.  
1237 S. Avers Ave.  
*Good W.W.*
- Rosenberg, Mrs.  
1620 Central Park Ave.  
*Ind. S.C.*
- Rosenberg, Mrs.  
2645 Potomac Ave.  
*Ind. S.C.*
- Rosenberg, Mrs.  
1506 St. Louis Ave.  
*Chic. A.C.J.C.R.A.*
- Rosenberg, Mrs.  
1109 Robey St.  
*Ind. S.C.*
- Rosenberger, Rosa, Mrs.  
5002 Drexel Blvd.  
*Sinai T.*
- Rosenberger, Wm.  
5002 Drexel Blvd.  
*Ruth C.*
- Rosenblatt, Aaron, Mrs.  
Lakota Hotel  
*Coun. J.W.; Mai. W.C.; Chic. W.A.; Joc. L.; Sinai T.S.*
- Rosenblatt, Adele  
1429 S. Central Park Ave.  
*Jun. A.M.N.J.O.H.*
- Rosenblatt, Anna Mrs.  
5341 Prairie Ave.  
*Will. W.W.C.*
- Rosenblatt, Byron S.  
1055 Hyde Park Blvd.  
*Isaiah T.*
- Rosenblatt, Byron S., Mrs.  
1055 Hyde Park Blvd.  
*Chic. W.A.; Joc. L.; Coun. J.W.*
- Rosenblatt, Gertrude  
1429 S. Central Park Ave.  
*Jun. A.M.N.J.O.H.*
- Rosenblatt, Ike, Mrs.  
5341 Prairie Ave.  
*Joc. L.*
- Rosenblatt, J. J., Mrs.  
3513 Douglas Blvd.  
*Mai. W.*
- Rosenblatt, M.  
1122 S. Francisco Ave.  
*Ill. L.O.K.O.J.*
- Rosenblatt, Sol, Dr.  
5020 Grand Blvd.  
*Fort. M.C.*
- Rosenblatt, Sophie, Mrs.  
Lakota Hotel  
*C.H.I.W.A.*
- Rosenblatt, S.  
3513 Douglas Blvd.  
*Har. L.O.K.O.J.; Lawn. C.; C.H.I.; Lawn. C.C.*
- Rosenblatt, S. J., Mrs.  
3513 Douglas Blvd.  
*Lawn. C.C.; Coun. J.W.; Inst. W.C.*
- Rosenbloom, Aaron  
6035 S. Peoria St.  
*Pros. L.O.K.O.J.*
- Rosenbloom, A.  
901 S. Ashland Ave.  
*Ohave Z.M.*
- Rosenbloom, Benj.  
6724 S. Halsted St.  
*Y.M.H.A.*
- Rosenbloom, D., Mrs.  
421 E. 45th Pl.  
*So. S.L.P.C.S.*
- Rosenbloom, Joseph  
1757 W. Polk St.  
*Y.M.H.A.*
- Rosenbloom, Phineas, Mrs.  
5306 Michigan Ave.  
*Sarah G.L.*
- Rosenbloom, Ralph  
1912 Crystal St.  
*B'Nai D.O.Z.A.*
- Rosenbloom, Sarah  
1912 Crystal St.  
*B'Nai D.O.Z.A.*
- Rosenblum, Abner I.  
833 Cornelia St.  
*Isaiah L.I.O.F.S.I.*
- Rosenblum, Anna, Miss  
1310 Lawndale Ave.  
*Had. C.*
- Rosenblum, A., Miss  
1430 S. Turner Ave.  
*Ohave Z.M.; Chic. A.C.J. C.R.A.*
- Rosenblum, B., Mrs.  
1217 S. California Ave.  
*Jew. C.R.S.*
- Rosenblum, Elsie  
1301 N. Maplewood Ave.  
*Young P.C.A.*
- Rosenblum, Evelyn  
1215 S. Sawyer Ave.  
*Lawn. C.C.*
- Rosenblum, Florence  
901 S. Ashland Ave.  
*Lawn. C.C.*
- Rosenblum, F. M.  
1301 N. Maplewood Ave.  
*C.H.I.*
- Rosenblum, G., Mrs.  
3553 Ogden Ave.  
*Amer. L.A.S.*
- Rosenblum, Max L.  
5138 S. Park Ave.  
*Isaiah L.I.O.F.S.I.*
- Rosenblum, M.  
1430 S. Turner Ave.  
*Ohave Z.M.*
- Rosenblum, R.  
1856 Humboldt Blvd.  
*Ill. L.S.H.*
- Rosenblum, S., Dr.  
31 N. State St.  
*Isaiah T.*
- Rosenblum, S., Dr.  
1579 Milwaukee Ave.  
*Tem. B.-E.*

- Rosenblum, S.  
1846 Humboldt Blvd.  
*Isaiah L.O.K.O.J.*
- Rosenblum, Wm.  
1258 Taylor St.  
*Young P.C.A.*
- Rosenblum, Wm.  
5929 Prairie Ave.  
*Excl. L.I.O.F.S.I.*
- Rosenblum, Mrs.  
1856 Humboldt Blvd.  
*Lad. A.B.D.O.Z.C.*
- Rosenbluth, Celia  
5438 Prairie Ave.  
*Young W.A.J.C.R.S.*
- Rosenbluth, Jennie  
5438 Prairie Ave.  
*Young W.A.J.C.R.S.*
- Rosenbluth, Louis  
5440 Prairie Ave.  
*C.H.I.*
- Rosenbluth, Abraham  
1420 Central Park Ave.  
*Pride C.L.*
- Rosenbluth, Bessie  
1420 Central Park Ave.  
*Pride C.L.*
- Rosenbluth, Leopold  
838 S. Halsted St.  
*Col. L.I.O.F.S.I.*
- Rosenbluth, L.  
5440 Prairie Ave.  
*B'Nai S.T.I.*
- Rosenbush, H., Mrs.  
5242 South Park Ave.  
*Isaiah W.C.*
- Rosenfeld, A., Mrs.  
1313 N. Kedzie Ave.  
*Jew. E.A.W.C.*
- Rosenfeld, A.  
2014 Potomac Ave.  
*North W.Y.P.A.*
- Rosenfeld, E. G., Mrs.  
4427 Berkeley Ave.  
*Sis. B.S.T.I.*
- Rosenfeld, Harry  
1016 S. Paulina St.  
*Niez. L.O.K.O.J.*
- Rosenfeld, Jack  
1740 W. 12th St.  
*Unity L.O.K.O.J.*
- Rosenfeld, Jacob, Mrs.  
365 E. 53rd St.  
*Isaiah W.C.*
- Rosenfeld, Jennie  
1059 Oakley Blvd.  
*B'Nai D.O.Z.A.*
- Rosenfeld, Julia  
1515 W. Garfield Blvd.  
*Isaiah S.*
- Rosenfeld, J. A.  
416 Deming Pl.  
*Sinai T.*
- Rosenfeld, Mary  
1218 N. Wood St.  
*North. W.Y.P.A.*
- Rosenfeld, Maurice  
4900 Ellis Ave.  
*Stan. C.*
- Rosenfeld, Maurice, Mrs.  
4900 Ellis Ave.  
*C.H.I.; Coun. J.W.; Will. W.W.C.; C.H.I.W.A.; Chic. W.A.*
- Rosenfeld, Maurice, Mrs.  
310 E. 48th St.  
*C.H.I.W.A.*
- Rosenfeld, Minnie  
416 Deming Pl.  
*Young W.A.J.C.R.S.*
- Rosenfeld, M., Mrs.  
1245 N. Robey St.  
*Moses M.L.A.*
- Rosenfeld, M., Mrs.  
539 W. 31st St.  
*Good W.W.*
- Rosenfeldt, Marco  
1330 Edgemont Ave.  
*Y.M.H.A.*
- Rosenfels, Hannah, Mrs.  
1443 E. 60th St.  
*Joc. L.*
- Rosenfels, Hugo H.  
6031 South Park Ave.  
*Sinai T.*
- Rosenfels, Hugo H., Mrs.  
6031 South Park Ave.  
*Joc. L.; Coun. J.W.*
- Rosenfels, Jacob, Mrs.  
365 E. 53rd St.  
*Joc. L.*
- Rosenfield, Abraham  
432 E. 44th St.  
*Stan. C.*
- Rosenfeld, Abraham, Mrs.  
432 E. 44th St.  
*Moth. A.; Mai. W.; Coun. J.W.; Ruth C.*
- Rosenfield, Abe  
625 S. State St.  
*K.A.M.T.; C.H.I.*
- Rosenfield, A., Miss  
1522 S. Trumbull Ave.  
*Louis D.B.Z.G.*
- Rosenfield  
1312 N. Kedzie Ave.  
*Young P.C.A.*
- Rosenfield, Henry, Mrs.  
622 E. 51st St.  
*Coun. J.W.; Chic. W.A.*
- Rosenfield, I.  
614 12th St.  
*Har. L.O.K.O.J.*
- Rosenfield, Jos.  
167 W. Randolph St.  
*C.H.I.; Rav. C.; Stan. C.*
- Rosenfield, Julia, Mrs.  
1515 Garfield Ave.  
*Wom. J.C.A.*
- Rosenfield, J. A.  
416 Deming Pl.  
*C.H.I.*
- Rosenfield, Louis  
169 W. Randolph St.  
*C.H.I.; Stan. C.*
- Rosenfield, Maurice  
205 S. La Salle St.  
*K.A.M.T.*
- Rosenfield, Morris S.  
2807 Prairie Ave.  
*Sinai T.; C.H.I.; Stan. C.*
- Rosenfield, Morris S., Mrs.  
2807 Prairie Ave.  
*Chic. W.A.; Will. W.W.C.; C.H.I.W.A.; Coun. J.W.; Moth. A.*
- Rosenfield, M., Miss  
416 Deming Pl.  
*Lad. A.T.S.*
- Rosenfield, Rose, Mrs.  
622 E. 51st St.  
*Mai. W.*
- Rosenfield, Sigfried W.  
169 W. Randolph St.  
*Sinai T.; C.H.I.; Stan. C.*
- Rosenfield, S. N.  
2611 Crystal St.  
*Zer. G.F.Z.S.*
- Rosenfield, Walter S., Mrs.  
4614 Michigan Ave.  
*Chic. W.A.; Moth. A.; Mai. W.*
- Rosenfield, Mrs.  
5319 Indiana Ave.  
*Lad. S.B.J.C.*
- Rosengard, Mrs.  
2129 S. Halsted St.  
*West S.L.I.R.S.*
- Rosenheim, A.  
2028 Ogden Ave.  
*B.M.Z.W.C.*
- Rosenheim, Benedict M.  
1027 Hyde Park Blvd.  
*Stan. C.*
- Rosenheim, Benedict M., Mrs.  
1027 Hyde Park Blvd.  
*Moth. A.*
- Rosenheim, Bernard, Mrs.  
Chicago Beach Hotel  
*Coun. J.W.; Chic. W.A.; C.H.I.W.A.*
- Rosenheim, David  
4404 Vincennes Ave.  
*Sinai T.; C.H.I.*
- Rosenheim, David, Mrs.  
4404 Vincennes Ave.  
*Coun. J.W.; Sinai T.S.; Moth. A.*
- Rosenheim, Ed  
1315 W. Congress St.  
*C.H.I.*
- Rosenheim, Emily, Mrs.  
Holland Hotel  
*Joc. L.*
- Rosenheim, Morris B., Mrs.  
Chicago Beach Hotel  
*Chic. W.A.; Joc. L.; Mai. W.; Coun. J.W.*
- Rosenheim, Pansy  
5438 Prairie Ave.  
*Young W.A.J.C.R.S.*
- Robbin, Mollie  
3632 Grenshaw St.  
*Jun. A.M.N.J.O.H.*
- Robbins, Jack  
1138 S. Ashland Blvd.  
*Jun. A.M.N.J.O.H.; Lawn. C.C.*
- Robbins, Leo  
1532 S. St. Louis Ave.  
*Jun. A.M.N.J.O.H.*
- Robbins, Lewis, Mrs.  
5006 Grand Blvd.  
*Deb.; Jew. C.R.S.; So. S.L.P.C.S.*
- Robbins, Lillian  
514 59th St.  
*Jun. A.M.N.J.O.H.*
- Robbins, S.  
514 E. 59th St.  
*Mich. R.L.I.W.S.O.*
- Rosenman, Esther  
1031 Orleans St.  
*B.M.Z.W.C.*

THE CHICAGO JEWISH COMMUNITY BLUE BOOK

- Rosenman, I. Mrs.  
4048 N. Drake Ave.  
*B.M.Z.W.C.*
- Rosenman, Samuel, Mrs.  
1237 Independence Blvd.  
*Coun. J.W.; B.M.Z.W.C.;  
Jew. C.R.S.*
- Rosenman, S., Mrs.  
37 S. Central Park Ave.  
*Wom. S.Z.C.*
- Roscenson, J.  
205 W. Madison St.  
*C.H.I.*
- Rosenstein, Sanna  
1432 N. Wood St.  
*Lad. A.M.H.L.*
- Rosenstein, B.  
2577 Lincoln Ave.  
*Bcac. C.*
- Rosenstein, Joseph, Mrs.  
5004 Forrestville Ave.  
*Chic. W.A.*
- Rosenstein, J.  
1314 Washburne Ave.  
*New C.L.O.K.O.J.*
- Rosenstein, M., Mrs.  
1835 S. Turner Ave.  
*Chic. A.C.J.C.R.A.; Amer.  
L.A.S.*
- Rosenstein, Rose  
556 E. 45th St.  
*Isaiah S.*
- Rosenstein, Sam, Mrs.  
614 E. 51st St.  
*Chic. W.A.; Moth. A.*
- Rosenstein, Sarah  
5253 Princeton Ave.  
*Lad. A.M.H.L.*
- Rosenstein, Yetta  
712 E. 50th Pl.  
*Unity L.S.*
- Rosenstein, Mrs.  
1525 S. Hamlin Ave.  
*Amer. L.A.S.; Ind. S.C.*
- Rosenstiel, B.  
5018 Michigan Ave.  
*So. S.H.C.*
- Rosenstiel, Max, Dr.  
5018 Michigan Ave.  
*So. S.J.M.C.*
- Rosenstock, J.  
1645 North Park Ave.  
*Sarah L.S.H.*
- Rosenstock, Lizzie, Mrs.  
4530 Michigan Ave.  
*Mai. W.; Coun. J.W.;  
Wom. J.C.A.*
- Rosenstraach, M.  
2056 Augusta St.  
*Moses M.C.*
- Rosensweet, A.  
4556 Calumet Ave.  
*Jew. E.A.*
- Rosenthal, Aaron E., Mrs.  
4537 Ellis Ave.  
*Sarah G.L.*
- Rosenthal, Aaron S.  
3303 W. 15th St.  
*Lawn. L.I.O.B.S.*
- Rosenthal, Abe  
1227 S. Turner Ave.  
*Dr. Max E.L.O.K.O.J.*
- Rosenthal, Adolph  
4856 Grand Blvd.  
*C.H.I.*
- Rosenthal, Adolph, Mrs.  
4856 Grand Blvd.  
*Joc. L.; Ruth C.*
- Rosenthal, Alex, Mrs.  
4606 Michigan Ave.  
*Chic. W.A.*
- Rosenthal, Alice, Miss  
4401 Michigan Ave.  
*Chic. W.A.*
- Rosenthal, Anna  
1351 N. Robey St.  
*North. W.Y.P.A.*
- Rosenthal, Arthur  
2648 W. Division St.  
*North. W.Y.P.A.*
- Rosenthal, Anna  
1318 N. Leavitt St.  
*North W.Y.P.A.*
- Rosenthal, Barney  
4223 Calumet Ave.  
*North. W.Y.P.A.*
- Rosenthal, Benj. J.  
Congress Hotel  
*Rav. C.; Stan. C.; C.H.I.*
- Rosenthal, Benj. J., Mrs.  
Congress Hotel  
*Chic. W.A.; C.H.I.W.A.;  
Isaiah W.C.*
- Rosenthal, Charles D.  
4719 Michigan Ave.  
*Sinai T.; C.H.I.*
- Rosenthal, Chas. D., Mrs.  
4719 Michigan Ave.  
*Sarah G.L.; Chic. W.A.*
- Rosenthal, Caroline, Mrs.  
Elms Hotel  
*Joc. L.*
- Rosenthal, C.  
1513 N. Rockwell St.  
*Tcm. B-E.*
- Rosenthal, Dorothy  
1527 Turner Ave.  
*Jun. A.M.N.J.O.H.*
- Rosenthal, Edna, Mrs.  
5703 Michigan Ave.  
*Mai. W.*
- Rosenthal, Edward M.  
2632 Dearborn St.  
*Ruth C.; Stan. C.; Rav. C.;  
C.H.I.*
- Rosenthal, Emanuel M.  
4600 Drexel Blvd.  
*Sinai T.; C.H.I.; Stan. C.*
- Rosenthal, Emanuel, Mrs.  
4600 Drexel Blvd.  
*Sinai T.S.; Moth. A.; C.H.  
I.W.A.; Chic. W.A.*
- Rosenthal, Emil  
5036 Drexel Blvd.  
*B'Nai S.T.I.*
- Rosenthal, Emil, Mrs.  
5036 Drexel Blvd.  
*Sis. B.S.T.I.; Sarah G.L.;  
Deb.*
- Rosenthal, Emma, Mrs.  
840 Lafayette Pkwy.  
*Moth. A.*
- Rosenthal, Esther  
5347 Prairie Ave.  
*Unity L.S.*
- Rosenthal, E., Mrs.  
4530 N. Robey St.  
*Anshe E.S.*
- Rosenthal, Florence, Miss  
4924 Grand Blvd.  
*Jun. A.M.A.; Mai. W.*
- Rosenthal, Florence  
3501 Greshaw St.  
*North. W.Y.P.A.*
- Rosenthal, Frances  
2139 Alice Pl.  
*North. W.Y.P.A.*
- Rosenthal, Hattie  
5209 Indiana Ave.  
*Bar. H.C.W.*
- Rosenthal, Harry  
1838 S. Sawyer Ave.  
*Y.M.H.A.; Su. C.C.*
- Rosenthal, Hyman Warren  
1253 N. Oakley Blvd.  
*Y.M.H.A.*
- Rosenthal, Hymen  
3038 Fulton St.  
*Star. L.O.K.O.J.*
- Rosenthal, H., Mrs.  
4828 Grand Blvd.  
*C.H.I.*
- Rosenthal, H., Mrs.  
1334 Union St.  
*Jew. C.R.S.*
- Rosenthal, H. B., Mrs.  
3611 Lexington St.  
*Wom. S.Z.C.*
- Rosenthal, H. L., Mrs.  
6027 Indiana Ave.  
*Inf. A.*
- Rosenthal, Isaac  
5341 Indiana Ave.  
*Isaiah T.*
- Rosenthal, I. A.  
5410 Michigan Ave.  
*C.H.I.*
- Rosenthal, I. A., Mrs.  
5410 Michigan Ave.  
*Joc. L.*
- Rosenthal, James  
4711 Drexel Blvd.  
*Sinai T.; Rav. C.; C.H.I.*
- Rosenthal, James, Mrs.  
4801 Lake Park Ave.  
*Sinai T.S.; Chic. W.A.*
- Rosenthal, Jas.  
1223 Blue Island Ave.  
*C.H.I.*
- Rosenthal, Jennie  
3449 W. 12th St.  
*Zcr. G.F.Z.S.*
- Rosenthal, Jennie, Mrs.  
5714 Prairie Ave.  
*Bar. H.W.C.*
- Rosenthal, Joseph, Mrs.  
5040 Michigan Ave.  
*Sarah G.L.*
- Rosenthal, J., Miss  
2500 Orchard St.  
*Lad. A.T.S.*
- Rosenthal, J., Mrs.  
6051 Eberhardt Ave.  
*B'Nai S.T.I.*
- Rosenthal, Lee, Mrs.  
624 E. 51st St.  
*Joc. L.; Bar. H.W.C.; Coun.  
J.W.; Isaiah W.C.; Mai.  
W.; Moth. A.*
- Rosenthal, Lessing  
4245 Drexel Blvd.  
*Sinai T.; C.H.I.; Stan. C.;  
Rav. C.*
- Rosenthal, Lessing, Mrs.  
4245 Drexel Blvd.  
*Coun. J.W.; Chic. W.A.*

THE CHICAGO JEWISH COMMUNITY BLUE BOOK

- Rosenthal, Louis  
5200 Greenwood Ave.  
*Young P.C.A.*
- Rosenthal, Louis L.  
429 E. 46th Pl.  
*Isaiah T.*
- Rosenthal, Lubin L.  
4521 Ellis Ave.  
*C.H.I.; Stan. C.; Rav. C.*
- Rosenthal, Lubin L., Mrs.  
4521 Ellis Ave.  
*Chic. W.A.*
- Rosenthal, Max  
1533 S. Sawyer Ave.  
*Star. L.O.K.O.J.*
- Rosenthal, Meta, Miss  
5006 Drexel Blvd.  
*Chic. W.A.*
- Rosenthal, N., Mrs.  
3654 Broadway  
*Tem. S.; Bar. H.W.C.*
- Rosenthal, M., Mrs.  
3654 Broadway  
*Lad. A.T.S.*
- Rosenthal, M. J., Mrs.  
4537 Grand Blvd.  
*Bar. H.W.C.*
- Rosenthal, Nathan H.  
447 Greenwood Ave.  
*C.H.I.*
- Rosenthal, Nathan H., Mrs.  
447 Greenwood Ave.  
*Chic. W.A.; Moth.; Joc. L.; Jew. C.R.S.*
- Rosenthal, Nannette  
Vincennes Hotel  
*Deb. J.*
- Rosenthal, Nat, Mrs.  
Vincennes Hotel  
*Mai. W.*
- Rosenthal, Neta, Miss  
4553 Vincennes Ave.  
*Sinai T.S.*
- Rosenthal, O. W.  
80 E. Jackson Blvd.  
*C.H.I.*
- Rosenthal, Rac, Miss  
5036 Drexel Blvd.  
*Sis. B.S.T.I.; Sarah G.L.*
- Rosenthal, Ray  
3149 Darwin Ter.  
*Ber. A.L.*
- Rosenthal, Robert  
1512 Hyde Park Blvd.  
*Fort. M.C.*
- Rosenthal, Rose  
1326 N. Maplewood Ave.  
*B'Nai D.O.Z.A.*
- Rosenthal, Rose  
1334 S. Union St.  
*Juv. A.M.N.J.O.H.*
- Rosenthal, Ruth, Miss  
1262 Fairfield Ave.  
*Chic. A.C.J.C.R.A.*
- Rosenthal, R., Miss  
3012 Irving Park Blvd.  
*Chic. A.J.R.T.*
- Rosenthal, R., Mrs.  
3611 Lexington St.  
*Chic. I.A.*
- Rosenthal, Samuel  
5117 Ellis Ave.  
*Sinai T.; Rav. C.; Stan. C.*
- Rosenthal, Samuel, Mrs.  
5117 Ellis Ave.  
*Joc. L.; Moth. A.; C.H.I. W.A.; Ruth C.; Chic. W.A.*
- Rosenthal, Sarah  
4101 Monroe St.  
*Ber. A.L.*
- Rosenthal, Samuel H.  
2323 N. Kedzie Ave.  
*C.H.I.*
- Rosenthal, Sigmund M.  
953 Hyde Park Blvd.  
*Sinai T.; C.H.I.*
- Rosenthal, Sigmund M., Mrs.  
953 Hyde Park Blvd.  
*Chic. W.A.; C.H.I.W.A.; Coun. J.W.*
- Rosenthal, S.  
2334 Augusta St.  
*Ber. A.L.*
- Rosenthal, S.  
2632 Dearborn St.  
*C.H.I.*
- Rosenthal, S., Mrs.  
Vincennes Hotel  
*Mai. W.*
- Rosenthal, S. B., Mrs.  
3437 N. Albany Ave.  
*Wom. S.Z.C.*
- Rosenthal, Walter, Mrs.  
4801 Ellis Ave.  
*Ruth C.*
- Rosenthal, Wm.  
5422 South Park Ave.  
*C.H.I.*
- Rosenthal, Wm., Mrs.  
5704 South Park Ave.  
*Deb.; Joc. L.; Moth. A.; Mai. W.*
- Rosenthal, Wm., Mrs.  
4612 Magnolia Ave.  
*Bar. H.W.C.*
- Rosenthal, Mrs.  
1334 Union St.  
*West S.L.I.R.S.*
- Rosenthal, Mrs.  
1642 Ridgeway Ave.  
*West S.L.I.R.S.*
- Rosenthal, Mrs.  
848 N. Oakley Ave.  
*Lad. A.B.D.O.Z.C.*
- Rosenthal, Mrs.  
3016 State St.  
*So. S.L.P.C.S.*
- Rosenwald, Augusta, Mrs.  
4935 Greenwood Ave.  
*Bar. H.W.C.; Ruth C.; Mai. W.; Coun. J.W.; C.H.I.W.A.; Moth. A.; Will. W.W.C.; Deb.*
- Rosenwald, Helen A.  
4818 Woodlawn Ave.  
*C.H.I.*
- Rosenwald, H.  
1543 S. Ridgeway Ave.  
*Har. L.O.K.O.J.*
- Rosenwald, Julius  
4901 Ellis Ave.  
*C.H.I.; B'Nai S.T.I.; Stan. C.; Rav. C.; Sinai T.*
- Rosenwald, Julius, Mrs.  
4901 Ellis Ave.  
*Moth. A.; Chic. W.A.; Coun. J.W.; Sinai T.S.; Will. W.W.C.; Bar. H.W.C.; Joc. L.; C.H.I.; C.H.I.W.A.*
- Rosenwald, Katherine  
4924 Woodlawn Ave.  
*C.H.I.*
- Rosenwald, Lessing J.  
4901 Ellis Ave.  
*Sinai T.; C.H.I.; Rav. C.; C.H.I.W.A.*
- Rosenwald Lessing J., Mrs.  
4901 Ellis Ave.  
*Sinai T.S.*
- Rosenwald, Marion  
4901 Ellis Ave.  
*C.H.I.*
- Rosenwald, Morris S.  
4924 Woodlawn Ave.  
*Sinai T.; C.H.I.; Rav. C.; Stan. C.*
- Rosenwald, Morris, Mrs.  
4924 Woodlawn Ave.  
*Coun. J.W.; C.H.I.W.A.; Moth. A.; Chic. W.A.*
- Rosenwald, Richard  
4924 Woodlawn Ave.  
*C.H.I.*
- Rosenwald, S., Mrs.  
c/o Rosenwald & Weil  
*Sinai T.*
- Rosenwald, Wm.  
4901 Ellis Ave.  
*C.H.I.*
- Rosenzweig, I., Mrs.  
1142 S. St. Louis Ave.  
*Lad. A.P.O.W.*
- Rosenzweig, Sigfried  
7002 Merrill Ave.  
*Young P.C.A.*
- Rosenwasser, Jos.  
220 S. Western Ave.  
*Unity L.O.K.O.J.*
- Rosenwasser, Mrs.  
611 E. 47th St.  
*Lad. A.P.O.W.*
- Rosenzweig, A., Mrs.  
1458 Hamlin Ave.  
*I.W.A.*
- Rosenzweig, Ira  
109 W. Van Buren St.  
*C.H.I.*
- Rosenzweig, Lillian  
3727 Grand Blvd.  
*Deb. J.*
- Rosenzweig, Louis, Mrs.  
3727 Grand Blvd.  
*Coun. J.W.; Isaiah W.C.; B.M.Z.W.C.; Moth. A.*
- Rosenzweig, L.  
5026 Grand Blvd.  
*Isaiah T.*
- Rosenzweig, L.  
3559 S. Halsted St.  
*C.H.I.*
- Rosenzweig, M.  
8431 Buffalo Ave.  
*Bik. C.C.*
- Rosenzweig, Nathan  
902 Ashland Blvd.  
*C.H.I.; Lawn. C.*
- Rosenzweig, N., Mrs.  
902 Ashland Blvd.  
*Jew. C.R.S.*
- Rosenzweig, S., Mrs.  
7002 Merrill Ave.  
*Wom. J.C.A.*
- Rosenzweig, T.  
1142 S. St. Louis Ave.  
*Unity L.O.K.O.J.*

THE CHICAGO JEWISH COMMUNITY BLUE BOOK

- Rosin, Anna  
1248 S. Kedzie Ave.  
*Jun. A.M.N.J.O.H.*
- Rosin, F., Mrs.  
1524 Harding Ave.  
*Lad. A.P.O.W.*
- Roskey, L.  
3737 Douglas Blvd.  
*Tem. J.W.C.*
- Rosky, R.  
1811 W. 63rd St.  
*Sis. O.A.*
- Rosman, Maurice  
1251 N. Rockwell St.  
*North. W.Y.P.A.*
- Rosner, A.  
2024 Thomas St.  
*Unity L.O.K.O.J.*
- Rosner, Harry  
1544 W. 12th St.  
*Col. L.I.O.F.S.I.*
- Rosner, Pearl, Mrs.  
1301 N. Oakley Blvd.  
*Ill. L.O.K.O.J.*
- Rossett, H., Mrs.  
3224 Pierce Ave.  
*Sarah L.S.H.*
- Ross, Harriet  
1417 Clifton Park Ave.  
*North. W.Y.P.A.*
- Ross, Wm. A.  
3425 Douglas Blvd.  
*Y.M.H.A.*
- Ross, Miss  
25 N. Dearborn St.  
*Mai. W.*
- Rossen, M.  
127 N. Dearborn St.  
*Chic. L.O.K.O.J.*
- Rosset, Pauline  
1325 N. Campbell Ave.  
*North. W.Y.P.A.*
- Rosset, Morris  
53 E. Illinois St.  
*Mich. R.L.I.W.S.O.*
- Rosset, Ricka F.  
1248 N. Hoyne Ave.  
*Jun. A.M.N.J.O.H.*
- Rossin, H., Mrs.  
1413 Maplewood Ave.  
*Mai. W.*
- Rossmann, Etta  
1728 W. Division St.  
*Chic. A.C.J.C.R.A.*
- Rossmann, S., Mrs.  
1237 Independence Blvd.  
*Inst. C.*
- Rossuck, Chas.  
1302 S. Avers Ave.  
*Lawen. C.*
- Root, Abe  
1649 S. Ridgeway Ave.  
*Star. L.O.K.O.J.*
- Root, Louis  
1813 S. Ridgeway Ave.  
*Star. L.O.K.O.J.*
- Rotenberg, J.  
1558 S. Sawyer Ave.  
*Y.M.H.A.*
- Roth, Adolph  
2535 Cortez St.  
*Unity L.O.K.O.J.*
- Roth, A., Mrs.  
3226 Potomac Ave.  
*Chic. I.A.*
- Roth, A., Mrs.  
907 Washtenaw Ave.  
*B'Nai D.O.Z.A.*
- Roth, David A.  
1449 S. Turner Ave.  
*Y.M.H.A.; Jun. A.M.N.J.O.H.*
- Roth, Elizabeth  
3523 W. 12th St.  
*Isaiah S.*
- Roth, Esther, Mrs.  
1616 Central Park Ave.  
*I.W.A.*
- Roth, Hattie  
3836 Gladys Ave.  
*Isaiah S.*
- Roth, Henry  
745 Gordon Ter.  
*Tem. S.*
- Roth, Henry, Mrs.  
745 Gordon Ter.  
*Bar. H.W.C.; Lad. A.T.S.; Sarah G.L.; Hun. C.S.W.A.; Coun. J.W.*
- Roth, H.  
1526 N. Washtenaw Ave.  
*B'Nai D.O.Z.C.*
- Roth, Joe  
6452 S. Ashland Ave.  
*Ill. L.O.K.O.J.*
- Roth, Jonas  
5420 Michigan Ave.  
*Ger. L.I.O.F.S.I.*
- Roth, Jonas, Mrs.  
5420 Michigan Ave.  
*Deb.; Coun. J.W.; Isaiah W.C.*
- Roth, Julius  
845 N. Ashland Ave.  
*Zer. G.F.Z.S.*
- Roth, Julius  
901 N. Ashland Ave.  
*Col. L.I.O.F.S.I.; Jew. E.A.*
- Roth, J. A.  
175 W. Adams St.  
*Jew. E.A.*
- Roth, J., Mrs.  
2234 Iowa St.  
*Zer. G.F.Z.S.*
- Roth, J.  
1309 N. Maplewood Ave.  
*Unity L.O.K.O.J.*
- Roth, Jos.  
2643 Evergreen Ave.  
*B'Nai D.O.Z.C.*
- Roth, K., Mrs.  
1526 N. Washtenaw Ave.  
*Chic. I.A.; Sarah L.S.H.*
- Roth, Mary  
4914 Michigan Ave.  
*Young W.A.J.C.R.S.; Chic. A.J.R.T.*
- Roth, Millie  
558 E. 51st St.  
*Young W.A.J.C.R.S.*
- Roth, Otto A.  
5141 Greenwood Ave.  
*Sinai T.; C.H.I.*
- Roth, Otto A., Mrs.  
5141 Greenwood Ave.  
*Hun. C.S.W.A.; Sarah G.L.*
- Roth, Philip, Mrs.  
5517 University Ave.  
*Unity L.S.*
- Roth, Rose  
2643 Evergreen Ave.  
*B'Nai D.O.Z.A.*
- Roth, Samuel  
558 E. 51st St.  
*C.H.I.*
- Roth, Sam  
845 N. Ashland Ave.  
*Zer. G.F.Z.S.*
- Roth, Sam  
901 Ashland Ave.  
*Col. L.I.O.F.S.I.*
- Roth, Samuel  
440 S. Dearborn St.  
*Gar. C.L.*
- Roth, S.  
1026 N. Kedzie Ave.  
*Zer. G.F.Z.S.*
- Roth, Y. J., Dr.  
5321 Calumet Ave.  
*Zion C.*
- Roth, Y. J., Mrs.  
5321 Calumet Ave.  
*B.M.Z.W.C.; Wom. S.Z.C.*
- Roth, Mrs.  
1526 N. Washtenaw Ave.  
*Lad. A.B.D.O.Z.C.*
- Roth, Mrs.  
917 Washtenaw Ave.  
*Lad. A.B.D.O.Z.C.*
- Roth, Mrs.  
2643 Evergreen Ave.  
*Lad. A.B.D.O.Z.C.*
- Roth, Mrs.  
1649 Ridgeway Ave.  
*Amcr. L.A.S.*
- Rothbard, Ben  
1128 S. Francisco Ave.  
*Jun. A.M.N.J.O.H.*
- Rothbaum, H., Mrs.  
801 S. Ashland Blvd.  
*Jew. C.R.S.*
- Rothbaum, Mrs.  
1010 S. Paulina St.  
*Chic. A.C.J.C.R.A.*
- Rothbaum, Mrs.  
902 S. Ashland Blvd.  
*West. S.L.I.R.S.*
- Rothenberg, E., Mrs.  
1431 N. Maplewood Ave.  
*Lad. A.B.D.O.Z.C.*
- Rothenberg, Fanny  
5843 Michigan Ave.  
*Unity L.S.*
- Rothenberg, Jennie, Miss  
1722 Flournoy St.  
*Chic. A.J.R.T.; Had. C.*
- Rothenberg, J., Mrs.  
1326 N. Claremont Ave.  
*Will. W.W.C.*
- Rothenberg, M., Mrs.  
5160 Indiana Ave.  
*Sis. B.S.T.I.; Isaiah W.C.; Wom. J.C.A.*
- Rothenberg, W.  
1740 W. Madison St.  
*Zion C.*
- Rothenberg, Mrs.  
3255 Evergreen Ave.  
*Lad. B-E.*
- Rothman, Belle  
1327 Millard Ave.  
*Jun. A.M.N.J.O.H.*
- Rothman, E., Mrs.  
1447 S. Spaulding Ave.  
*Amcr. L.A.S.*

THE CHICAGO JEWISH COMMUNITY BLUE BOOK

- Rothman, Mrs.  
1641 S. Hamlin Ave.  
*Amer. L.A.S.; Had. C.*
- Rothhouse, B., Mrs.  
3716 Indiana Ave.  
*Jew. C.R.S.*
- Rothschild, Albert, Mrs.  
410 E. 48th St.  
*Deb.; Sinai T.S.*
- Rothschild, Alice, Miss  
5206 South Park Ave.  
*Chic. W.A.*
- Rothschild, Amy, Miss  
Highland Park, Ill.  
*Chic. W.A.*
- Rothschild, Ben  
4715 Michigan Ave.  
*C.H.I.; Isaiah T.*
- Rothschild, Ben  
216 W. Adams St.  
*C.H.I.; Sinai T.; Ruth C.*
- Rothschild, Betty  
4834 Michigan Ave.  
*Deb. J.*
- Rothschild, Chas. M.  
Lakota Hotel  
*Sinai T.; C.H.J.*
- Rothschild, Chas. M., Mrs.  
Lakota Hotel  
*Coun. J.W.; Joc. L.*
- Rothschild, Chas. H., Mrs.  
4954 Indiana Ave.  
*Deb.; Coun. J.W.; Isaiah W.C.; B.M.Z.W.C.*
- Rothschild, Clara, Miss  
4715 Michigan Ave.  
*Isaiah W.C.*
- Rothschild, David  
5205 Ingleside Ave.  
*Sinai T.*
- Rothschild, Edith B.  
5200 South Park Ave.  
*Chic. W.A.; Sarah G.L.*
- Rothschild, Felix  
4611 Grand Blvd.  
*Sinai T.; Stan. C.*
- Rothschild, Felix, Mrs.  
4611 Grand Blvd.  
*Chic. W.A.; Coun. J.W.*
- Rothschild, Felix, Jr.  
5120 University Ave.  
*Sinai T.*
- Rothschild, Helen  
5703 Michigan Ave.  
*Young P.C.A.; Mai. W.; Jun. A.M.A.*
- Rothschild, H.  
315 W. Adams St.  
*C.H.I.*
- Rothschild, I., Mrs.  
5328 Indiana Ave.  
*Jew. C.R.S.*
- Rothschild, I. S.  
Straus Bldg.  
*C.H.I.*
- Rothschild, Jacob A., Mrs.  
Lakota Hotel  
*C.H.I.W.A.; Joc. L.; Sinai T.*
- Rothschild, Jacob H., Mrs.  
4743 Ingleside Ave.  
*Moth. A.; Joc. L.*
- Rothschild, Jerry  
4900 Michigan Ave.  
*C.H.I.*
- Rothschild, Jerry, Mrs.  
4900 Michigan Ave.  
*Chic. W.A.*
- Rothschild, Jesse A.  
3601 Michigan Ave.  
*C.H.I.; Stan. C.*
- Rothschild, Julius, Mrs.  
5730 Michigan Ave.  
*Mai. W.*
- Rothschild, Justis  
111 W. Monroe St.  
*C.H.I.*
- Rothschild, J. A., Mrs.  
Lakota Hotel  
*Sinai T.S.*
- Rothschild, Leo, Mrs.  
2136 Wilson Ave.  
*Coun. J.W.*
- Rothschild, Lewis, Mrs.  
6143 University Ave.  
*Coun. J.W.; Mai. W.*
- Rothschild, M.  
5132 Greenwood Ave.  
*Isaiah T.*
- Rothschild, Maurice, Mrs.  
5132 Greenwood Ave.  
*Isaiah W.C.; Moth. A.*
- Rothschild, Maurice L.  
3732 Michigan Ave.  
*C.H.I.; Sinai T.; Stan. C.; Rav. C.*
- Rothschild, Maurice L., Mrs.  
3725 Michigan Ave.  
*Chic. W.A.; Coun. J.W.; Bar. H.W.C.; Ruth C.; C.H.I.W.A.; Hill. W.W.C.*
- Rothschild, Maurice, Mrs.  
4353 Michigan Ave.  
*Sarah G.L.; C.H.I.W.A.*
- Rothschild, Melville N.  
3701 Michigan Ave.  
*Stan. C.*
- Rothschild, Melville, Mrs.  
3701 Michigan Ave.  
*Sinai T.S.; C.H.I.W.A.; Ruth C.*
- Rothschild, M., Mrs.  
5818 Michigan Ave.  
*Coun. J.W.; Chic. W.A.*
- Rothschild, Morris M.  
5239 Michigan Ave.  
*Mai. W.; Deb.*
- Rothschild, Moses, Mrs.  
5206 South Park Ave.  
*Chic. W.A.; Ruth C.*
- Rothschild, M.  
3435 Douglas Blvd.  
*Lawn. C.*
- Rothschild, M., Mrs.  
3435 Douglas Blvd.  
*B.M.Z.W.C.; Inst. W.C.*
- Rothschild, M. M.  
1019 Hyde Park Blvd.  
*B'Nai S.T.J.; Tem. B-E.*
- Rothschild, M. M., Mrs.  
1019 Hyde Park Blvd.  
*Sis. B.S.T.J.; Sarah G.L.; Moth. A.*
- Rothschild, M. M., Mrs.  
5327 Michigan Ave.  
*Hun. C.S.W.A.*
- Rothschild, M. M., Mrs.  
Blackstone Hotel  
*K.A.M.T.*
- Rothschild, M. M.  
4906 Michigan Ave.  
*Isaiah T.*
- Rothschild, M. N., Mrs.  
3701 Michigan Ave.  
*Chic. W.A.*
- Rothschild, Nat G.  
440 S. Dearborn St.  
*C.H.I.*
- Rothschild, Ray, Miss  
4352 Michigan Ave.  
*Ruth C.*
- Rothschild, Sadie M., Miss  
4352 Michigan Ave.  
*Chic. W.A.*
- Rothschild, Sara, Mrs.  
6011 South Park Ave.  
*Joc. L.*
- Rothschild, Sol  
4715 Michigan Ave.  
*Isaiah T.*
- Rothschild, S. M.  
5200 South Park Ave.  
*Sinai T.*
- Rothschild, Wm. S.  
Lakota Hotel  
*Sinai T.; Rav. C.*
- Rothschild, Wm., Mrs.  
Lakota Hotel  
*Isaiah W.C.; Sarah G.L.; Chic. W.A.*
- Rothstein, I., Mrs.  
1533 S. Spaulding Ave.  
*Lib. C.*
- Rothstein, Jos.  
3243 Greunshaw St.  
*Har. L.O.K.O.J.*
- Rothstein, N. M.  
209 S. Market St.  
*C.H.I.*
- Rothstein, Ramona  
5166 Indiana Ave.  
*Young W.A.J.C.R.S.*
- Rothstein, Reba  
5166 Indiana Ave.  
*Young W.A.J.C.R.S.*
- Rothstein, Mrs.  
5231 Indiana Ave.  
*So. S.L.P.C.S.*
- Rottenberg, A.  
1708 Washburn Ave.  
*Ill. L.O.K.O.J.*
- Rottenberg, Erna, Mrs.  
1431 N. Maplewood Ave.  
*Lady M.L.*
- Rottenberg, J.  
2006 W. Polk St.  
*Chic. A.C.J.C.R.A.*
- Rottenberg, L.  
8111 Muskegon Ave.  
*Bik. C.C.*
- Rotter, Anna  
1437 N. Western Ave.  
*Lad. A.M.H.I.*
- Rottman, Max  
3540 W. 13th St.  
*Lawn. L.L.O.B.S.*
- Roz, Mary  
1320 N. Washtenaw Ave.  
*Lad. A.M.H.I.*
- Rozinsky, Hattie  
914 N. Oakley Blvd.  
*B'Nai D.O.Z.A.*
- Rozner, Jos. M.  
1335 N. Western Ave.  
*Mich. R.L.I.W.S.O.*

THE CHICAGO JEWISH COMMUNITY BLUE BOOK

- Rozinski, Mrs.  
914 N. Oakley Blvd.  
*Moses M.L.A.*
- Rozinsky, Julius  
914 Oakley Blvd.  
*Y.M.H.A.*
- Rubel, Aimee, Miss  
552 E. 51st St.  
*Jun. A.M.A.; Deb.J.*
- Rubel, Charlotte, Mrs.  
4734 Ingleside Ave.  
*Sarah G. L.; Isaiah W.C.*
- Rubel, Elsa, Miss  
552 E. 51st St.  
*Jun A.M.A.; Deb.J.*
- Rubel, Frances, Mrs.  
4337 Grand Blvd.  
*Sinai T.*
- Rubel, Isaac  
5344 Prairie Ave.  
*K. A. M. T.*
- Rubel, Isaac, Mrs.  
5344 Prairie Ave.  
*Joc. L.; Coun. J. W.;  
Moth. A.*
- Rubel, Isaac F.  
4534 Ellis Ave.  
*Rav. C.*
- Rubel, Isaac F., Mrs.  
4534 Ellis Ave.  
*Joc. L.; Chic. W.A.*
- Rubel, Isidore A.  
4930 Grand Blvd.  
*Sinai T.; Stan. C.*
- Rubel, Isidore A., Mrs.  
4930 Grand Blvd.  
*Chic. W. A.; Joc. L.*
- Rubel, I.  
14 N. Market St.  
*C.H.I.*
- Rubel, M., Dr.  
1136 Hyde Park Blvd.  
*C.H.I.*
- Rubel, Milton, Mrs.  
4747 Forrestville Ave.  
*Sarah G.L.; Chic. W.A.*
- Rubel, Nathan  
5112 Kimbark Ave.  
*Isaiah H.C.*
- Rubel, Reuben, Mrs.  
4511 Michigan Ave.  
*Sinai T.*
- Rubel, Simon, Mrs.  
552 E. 51st St.  
*Moth. A.  
Coun. J.W.*
- Rubel, T. F., Mrs.  
4534 Ellis Ave.  
*Sinai T.S.*
- Ruben, Julius  
1416 N. Irving Ave.  
*B'Nai D.O.Z.A.*
- Ruben, Morris  
5050 Forrestville Ave.  
*Deb.*
- Ruben, S., Mrs.  
5845 Prairie Ave.  
*Will. W.W.C.*
- Rubens, Chas.  
5110 Dorchester Ave.  
*C.H.I. Sinai T.; Stan. C.;  
Rav. C.*
- Rubens, Chas., Mrs.  
5110 Dorchester Ave.  
*Moth. A.; Chic. W.A.*
- Rubens, Hattie, Miss  
422 E. 49th St.  
*Chic. W. A.; Sinai T.S.;  
Mai. W.*
- Rubens, H., Mrs.  
6019 South Park Ave.  
*Mai. W.; Inf. A.; Wom.  
J.C.A.*
- Rubens, Lee  
6144 St. Lawrence Ave.  
*Sinai T.*
- Rubens, Lee, Mrs.  
6144 St. Lawrence Ave.  
*Will. W.W.C.; C.H.I.;  
Moth. A.; Deb.*
- Rubens, Walter  
5110 Dorchester Ave.  
*C.H.I.*
- Rubensky, H., Mrs.  
443 E. 50th St.  
*So. S.L.P.C.S.*
- Rubenstein, David  
2124 Alice Pl.  
*Zer. G.F.Z.S.*
- Rubenstein, D. I., Mrs.  
422 E. 50th Pl.  
*Bar. H.W.C.; Coun. J.W.*
- Rubenstein, Harry C.  
1500 W. Polk St.  
*Isaiah L.I.O.F.S.I.*
- Rubenstein, H.  
639 Ashland Blvd.  
*Lawm. C.*
- Rubenstein, H., Mrs.  
639 Ashland Blvd.  
*Jew. C.R.S.; B.M.Z.W.C.;  
Inst. W.C.*
- Rubenstein, Irving  
2135 Haddon Ave.  
*North W.Y.P.A.*
- Rubenstein, Julius B.  
1907 Milwaukee Ave.  
*Jew. E.A.; North. F.C.*
- Rubenstein, Nathan  
1907 Milwaukee Ave.  
*North W.Y.P.A.*
- Rubenstein, P.  
4824 Ontario St.  
*Bcac. C.*
- Rubenstein, Ruth  
2135 Haddon Ave.  
*North W.Y.P.A.*
- Rubenstein, R., Mrs.  
549 E. 60th St.  
*Will. W.W.C.*
- Rubenstein, Sam  
4820 S. Ashland Ave.  
*B'Nai J.A.*
- Rubenstein, S.  
3723 W. 13th St.  
*Jcw. E.A.*
- Rubenstein, Mrs.  
1101 W. 59th St.  
*Wom. J.C.A.*
- Rubenstein, Mrs.  
2429 Division St.  
*Ind. S.C.*
- Rubenstein, Mrs.  
3312 Douglas Blvd.  
*Ind. S.C.*
- Rubenstein, Mrs.  
3313 Ogden Ave.  
*Chic. A.C.J.C.R.A.*
- Rubenstein, Rabbi  
8851 Commercial Ave.  
*Bik. C.C.*
- Rubin, A., Mrs.  
2743 N. Kedzie Ave.  
*Hum. L.A.S.*
- Rubin, A., Miss  
1445 S. St. Louis Ave.  
*Louis D.B.Z.G.*
- Rubin, A., Mrs.  
9250 W. 12th St.  
*I.W.A.*
- Rubin, B.  
1710 W. Van Buren St.  
*C.H.I.*
- Rubin, Dan  
3048 Fullerton Ave.  
*Dr. Max E.L.O.K.O.J.*
- Rubin, D. A., Mrs.  
5309 Prairie Ave.  
*Sis. B.S.T.I.*
- Rubin, George, Mrs.  
4923 Michigan Ave.  
*Mai. W.; Deb.*
- Rubin, Hannah  
Chicago Beach Hotel  
*Deb. J.*
- Rubin, Harry  
4114 Clarendon Ave.  
*Col. L.I.O.F.S.I.*
- Rubin, Henry, Mrs.  
562 E. 49th St.  
*Joc. L.; Coun. J.W.;  
Ruth C.; Will. W.W.C.*
- Rubin, Jeanette  
1612 Clifton Park Ave.  
*Jun. A.M.N.J.O.H.*
- Rubin, J.  
1508 S. Spaulding Ave.  
*Lit. D.C.*
- Rubin, Louis, Mrs.  
1316 Independence Blvd.  
*Inst. W.C.*
- Rubin, J. L.  
1606 S. Clifton Park Ave.  
*Ohave Z.M.*
- Rubin, J. L., Mrs.  
1606 Clifton Park Ave.  
*Chic. A.C.J.C.R.A.*
- Rubin, Morris  
2623 Evergreen Ave.  
*Lawm. L.I.O.B.S.*
- Rubin, Moses, Mrs.  
1318 Independence Blvd.  
*Deb.*
- Rubin, M.  
1318 Independence Blvd.  
*C.H.I.*
- Rubin, M., Mrs.  
1318 Independence Blvd.  
*Coun. J.W.; B.M.Z.W.C.*
- Rubin, Samuel  
3328 W. Madison St.  
*Zion C.*
- Rubin, S.  
1316 Milwaukee Ave.  
*Moses M.C.*
- Rubin, S., Mrs.  
3328 W. Madison St.  
*Wom. S.Z.C.; B.M.Z.W.C.*
- Rubin, Sol  
946 E. 48th St.  
*Isaiah T.; C.H.I.*
- Rubin, Sol., Mrs.  
946 E. 48th St.  
*Coun. J.W.; Isaiah W.C.;  
Joc. L.; Chic. W.A.*



THE CHICAGO JEWISH COMMUNITY BLUE BOOK

- Rubin, Sol, Mrs.  
Chicago Beach Hotel  
*Deb.*
- Rubin, S., Mrs.  
1316 Milwaukee Ave.  
*Sarah .L.S.H.; .Will.  
W.W.C.; Jew. E.A.W.C.;  
Chic. I.A.*
- Rubin, Mrs.  
1357 Rockwell St.  
*Jew. E.A.W.C.*
- Rubin, Mrs.  
127 W. North Ave.  
*Amer. L.A.S.*
- Rubinovitch, F., Mrs.  
1644 S. Central Park Ave.  
*Good W.W.*
- Rubinsky, M.  
1234 S. Spaulding Ave.  
*Har. L.O.K.C.J.*
- Rubinsky, Rae, Miss  
424 E. 46th St.  
*Coun. J.W.*
- Rubinstein, Bessie  
3453 Greshaw St.  
*Jun. A.M.N.J.O.H.*
- Bubiloff, G., Mrs.  
3507 Douglas Blvd.  
*Inst. W.C.; Jew. C.R.S.;  
West S.L.I.R.S.*
- Rubloff, H. W.  
10 S. LaSalle St.  
*Tem. S.*
- Rubovitz, Arthur G.  
4439 Drexel Blvd.  
*C.H.I.*
- Rubovits, Edw., Mrs.  
5468 Blackstone Ave.  
*Deb.*
- Rubovits, Fannie, Mrs.  
5238 South Park Ave.  
*Deb.; Isaiah W.C.*
- Rubovitz, Frank E.  
4537 Woodlawn Ave.  
*Sinai T.*
- Rubovitz, Frank E., Mrs.  
4537 Woodlawn Ave.  
*Moth. A.; Coun. J.W.;  
Joc. L.; Deb.*
- Rubovitz, Louis  
5139 Drexel Blvd.  
*C.H.I.*
- Rubovitz, Louis, Mrs.  
5139 Drexel Blvd.  
*Chic. W.A.; Coun. J.W.;  
Joc. L.*
- Rubovitz, Toby  
4439 Drexel Blvd.  
*Isaiah T.; C.H.I.; Rav. C.;  
Stan. C.*
- Rubovitz, Toby, Mrs.  
4439 Drexel Blvd.  
*Coun. J.W.; Joc. L.;  
Chic. W.A.; Isaiah W.C.;  
Moth. A.*
- Rubovitz, Theo.  
39 S. LaSalle St.  
*C.H.I.*
- Rubovitz, Viola  
7206 Emerald Ave.  
*Isaiah T.*
- Rubovitz, W. H., Dr.  
5233 Greenwood Ave.  
*B'Nai S.T.I.*
- Ruchin, L.  
4613 N. Western Ave.  
*Young P.C.A.*
- Ruckberg, Nathan, Mrs.  
356 E. 56th St.  
*Coun. J.W.*
- Rudaz, Benj.  
5703 S. Oakland Ave.  
*Unity L.O.K.O.J.*
- Ruderman, Mrs.  
3538 Douglas Blvd.  
*West S.L.I.R.S.*
- Rudgin, J.  
3434 W. 12th St.  
*Su. C.C.*
- Rudich, Louis  
905 N. Campbell Ave.  
*North W.Y.P.A.*
- Rudolph, J. L.  
1645 N. Robey St.  
*Moses M.C.*
- Rueb, Edna  
4818 Grand Blvd.  
*Deb. J.*
- Rueb, Edward, Mrs.  
4818 Grand Blvd.  
*Sarah G.L.; Bar. H.W.C.*
- Rueckberg, Bernard  
2953 Walton St.  
*Isaiah L.I.O.F.S.I.*
- Rueckberg, B. P.  
1135 Independence Blvd.  
*Jew. E.A.*
- Rueckberg, B. P., Mrs.  
1135 Independence Blvd.  
*Jew. C.R.S.*
- Rueckberg, Nathan  
5725 Prairie Ave.  
*C.H.I.*
- Rogel, R., Mrs.  
750 Independence Blvd.  
*Good W.W.*
- Rugendorf, Anna  
1216 S. Millard Ave.  
*Hum. L.A.S.*
- Ruhman, Chas. M., Mrs.  
5912 South Park Ave.  
*Isaiah W.C.*
- Ruhman, Rosa, Mrs.  
4556 Prairie Ave.  
*Isaiah W.C.; Coun. J.W.*
- Rulvis, Jennette  
1316 Milwaukee Ave.  
*Young P.C.A.*
- Rush, Mrs.  
3019 S. State St.  
*Lad. S.B.J.C.*
- Rusk, Nellie, Mrs.  
4717 St. Lawrence Ave.  
*Will. W.W.C.*
- Rusky, Ella  
1811 W. 63rd St.  
*Unity L.S.*
- Rusnak, Bertha  
1412 N. Washtenaw Ave.  
*B'Nai D.O.Z.A.; Young  
W.A.J.C.R.S.*
- Rusnak, Jos.  
2652 North Ave.  
*B'Nai D.O.Z.C.*
- Rusnak, Rella  
1412 N. Washtenaw Ave.  
*B'Nai D.O.Z.A.*
- Rusnak, Wm.  
1412 N. Washtenaw Ave.  
*B'Nai D.O.Z.A.*
- Rusnak, Mrs.  
1412 N. Washtenaw Ave.  
*Lad. A.B.D.O.Z.C.; Chic.  
I.A.*
- Rusnak, H. L., Mrs.  
1419 N. Fairfield Ave.  
*Chic. I.A.*
- Rusnak, Samuel, Mrs.  
1655 Humboldt Blvd.  
*Bar. H.W.C.; Lad. A.T.S.;  
Hum. C.S.W.A.; Will.  
W.W.C.*
- Ruskin, N., Mrs.  
3136 W. 15th St.  
*West S.L.I.R.S.*
- Ruskin, Mrs.  
1335 Turner Ave.  
*West S.L.I.R.S.*
- Russ, Isabelle, Mrs.  
119 E. 49th St.  
*Sis. B.S.T.I.*
- Ruthstein, A., Miss  
4919 Calumet Ave.  
*Su. C.C.*
- Ruttenberg, F.  
5843 Michigan Ave.  
*So. S.H.C.*
- Ruttenberg, L. L.  
Hotel Trenier  
*Excel. L.I.O.F.S.I.*
- Rutzenstein, Fanny  
935 Richmond St.  
*Ber. A.L.*
- Ruwitch, Simon  
5513 Cornell Ave.  
*C.H.I.*
- Ruwitch, Simon, Mrs.  
5513 Cornell Ave.  
*Chic. W.A.; Moth. A.*
- Ryneck, Jos.  
3150 Douglas Blvd.  
*Har. L.O.K.O.J.*

S

- Saafeld, S., Mrs.  
853 King Pl.  
*Moses M.L.A.; Moses M.C.*
- Sabath, Adele  
5823 Washington Blvd.  
*Isaiah S.*
- Sabath, A. J.  
2006 Ashland Ave.  
*Lawn. C.; C.H.I.; Stan. C.*
- Sabath, Edgar  
1914 S. Ashland Ave.  
*B'Nai J.A.*
- Sabath, Emma  
5015 Lake Park Ave.  
*Isaiah S.*
- Sabath, Harry M.  
5002 Harper Ave.  
*Isaiah L.I.O.F.S.I.*
- Sabath, Isidore  
5823 Washington Blvd.  
*Isaiah L.I.O.F.S.I.*
- Sabath, Isidore, Mrs.  
5823 Washington Blvd.  
*Mai. W.; Bar. H.W.C.*
- Sabath, Jacob, Mrs.  
1618 W. Garfield Blvd.  
*Bar. H.W.C.*
- Sabath, Jos.  
4828 Grand Blvd.  
*C.H.I.*

THE CHICAGO JEWISH COMMUNITY BLUE BOOK

- Sabath, Joseph, Mrs.  
4828 Grand Blvd.  
*Moth. A.; Sarah G.L.; Deb.*
- Sabath, Rose  
3603 Jansen Ave.  
*Chic. A.J.R.T.*
- Sabbath, Sophie  
3603 Jansen Ave.  
*Young P.C.*
- Sabel, J., Mrs.  
6732 Perry Ave.  
*Coun. J.W.*
- Sabel, J.  
6556 Stewart Ave.  
*B'Xai S.T.I.; Excl. L.I.O.  
F.S.L.*
- Sabel, J., Mrs.  
6656 Stewart Ave.  
*Sis. B.S.T.I.; Isaiah S.;  
Wom. J.C.A.*
- Sabel, S., Mrs.  
6558 Green St.  
*Will. W.W.C.; Wom. J.C.A.*
- Sabel, U. S., Mrs.  
2145 Augusta St.  
*Bar. H.W.C.; Mai. W.; Jew.  
E.A.W.C.*
- Sabel, Mrs.  
1037 N. Robey St.  
*Chic. A.C.J.C.R.A.*
- Sabitt, J., Mrs.  
1553 St. Louis Ave.  
*Chic. A.C.J.C.R.A.*
- Saboroff, Mrs.  
1101 N. Western Ave.  
*Mai. W.*
- Sabotkim, Sam  
1318 S. Harding Ave.  
*Star. L.O.K.O.J.*
- Sachanovsky, Mrs.  
2032 Potomac Ave.  
*Jew. E.A.W.C.*
- Sachel, E. J.  
2535 S. Keeler Ave.  
*Chic. L.O.K.O.J.*
- Sachnovitz, M., Dr.  
1339 S. Racine Ave.  
*Young P.C.A.*
- Sachs, A., Mrs.  
2007 S. State St.  
*Jew. C.R.S.*
- Sachs, B., Mrs.  
3432 Douglas Blvd.  
*Jew. C.R.S.; West. S.L.I.  
R.S.*
- Sachs, Frances, Mrs.  
2922 Burling St.  
*Lady M.L.; Isaiah S.*
- Sachs, Harry, Mrs.  
4923 Grand Blvd.  
*Moth. A.*
- Sachs, H.  
5851 Escanaba Ave.  
*Bik. C.C.*
- Sachs, I., Mrs.  
115 E. 59th St.  
*Wom. J.C.A.; So. S.L.P.  
C.S.*
- Sachs, Jewel  
115 E. 59th St.  
*Bar. H.C.W.*
- Sachs, J.  
4647 Prairie Ave.  
*Excl. L.I.O.F.S.I.*
- Sachs, Leah  
115 E. 59th St.  
*Isiah T.*
- Sachs, L. L.  
141 S. 5th Ave.  
*C.H.L.*
- Sachs, Manny  
1354 N. Campbell Ave.  
*North W.Y.P.A.*
- Sachs, Marcella  
3314 Greshaw St.  
*Jun. A.M.N.J.O.H.; North  
W.Y.P.A.*
- Sachs, Max II.  
5115 Ellis Ave.  
*Sinai T.; Rac. C.; C.H.J.*
- Sachs, Max II., Mrs.  
5115 Ellis Ave.  
*Sinai T.S.; Chic. W.A.;  
Moth. A.; Joc. L.*
- Sachs, May  
1500 Turner Ave.  
*Jun. A.M.N.J.O.H.*
- Sachs, N., Mrs.  
3432 Douglas Blvd.  
*Had. C.*
- Sachs, Philip P.  
753 S. Robey St.  
*Jun. A.M.N.J.O.H.;  
Y.M.H.A.*
- Sachs, Samuel  
753 S. Robey St.  
*Y.M.H.A.*
- Sachs, S., Mrs.  
114 E. 59th St.  
*B.M.Z.H.C.; Will. W.W.C.;  
Mai. W.*
- Sachs, Mrs.  
1664 Millard Ave.  
*West S.L.I.R.S.*
- Sachsel, I., Mrs.  
5943 Magnolia Ave.  
*Lad. A.T.S.*
- Sackheim, Chas.  
1836 S. Spaulding Ave.  
*Lawn. C.C.*
- Sackheim, Emma  
1345 N. Leavitt St.  
*North W.Y.P.A.*
- Sackheim, Sol  
1237 S. Turner Ave.  
*Jun. A.M.N.J.O.H.*
- Sackheim, David  
2317 Rice St.  
*Y.M.H.A.*
- Sackheim, Sol  
1237 S. Turner Ave.  
*Lawn. C.C.*
- Sachs, S. Bettie  
5223 Indiana Ave.  
*Pride C.L.*
- Sachs, B. M.  
5223 Indiana Ave.  
*Pride C.L.*
- Sachs, B. M., Mrs.  
5223 Indiana Ave.  
*So. S.L.P.C.S.*
- Sachs, B.  
225 W. Union St.  
*Jew. E.A.*
- Sachs, Nora  
3432 Douglas Blvd.  
*Young P.C.A.*
- Sachs, Rose, Miss  
3432 Douglas Blvd.  
*Young P.C.A.*
- Sacksel, D., Mrs.  
4925 Cullom Ave.  
*Moses M.L.A.*
- Sacksel, J., Mrs.  
2335 Thomas St.  
*Moses M.L.A.*
- Sackus, Rose  
2130 Washington Blvd.  
*Pride C.L.*
- Sackus, Solomon  
2130 Washington Blvd.  
*Pride C.L.*
- Sader, A., Mrs.  
1902 S. Albany Ave.  
*Good W.W.*
- Sader, Maurice  
1319 S. Spaulding Ave.  
*Unity L.O.K.O.J.*
- Sadler, J. L.  
202 S. Clark St.  
*C.H.I.*
- Sadman, S., Mrs.  
1343 N. Leavitt St.  
*Jew. E.A.W.C.*
- Saenger, Leo  
141 S. 5th Ave.  
*C.H.I.*
- Sagal, S., Mrs.  
3108 Logan Blvd.  
*B.M.Z.H.C.; Baby P.S.C.*
- Sagalow, Rose  
2832 Springfield Ave.  
*Jun. A.M.N.J.O.H.*
- Sagalow, Rose  
1719 W. 12th St.  
*Jun. A.M.N.J.O.H.*
- Sagansky, S., Miss  
1508 S. Central Park Ave.  
*Louis D.B.Z.G.*
- Sagerman, C., Mrs.  
516 W. North Ave.  
*Chic. I.A.*
- Sagerman, Mrs.  
5308 Michigan Ave.  
*Lad. A.C.*
- Saginsky, B., Mrs.  
1620 E. 55th St.  
*Lib. C.*
- Sahud, M., Dr.  
1570 Milwaukee Ave.  
*Jew. E.A.*
- Sakanovsky, D.  
1511 Milwaukee Ave.  
*Jew. E.A.*
- Sakanovsky, H.  
1511 Milwaukee Ave.  
*Jew. E.A.*
- Sakol, Barnett  
3838 Greshaw St.  
*Jun. A.M.N.J.O.H.*
- Sakolsky, Leo H.  
1308 N. Campbell Ave.  
*North F.C.; Zer. G.F.Z.S.*
- Sakolsky, M.  
1308 N. Campbell Ave.  
*Zer. G.F.Z.S.*
- Salamon, Abraham  
3106 W. 12th St.  
*Ill. L.O.K.O.J.*
- Salamon, Chas.  
3816 W. 15th St.  
*Ill. L.O.K.O.J.*
- Salamon, Edw.  
5645 Calumet Ave.  
*So. S.J.M.C.*

THE CHICAGO JEWISH COMMUNITY BLUE BOOK

- Salamon, Hugo  
4723 Forrestville Ave.  
*So. S.J.M.C.*
- Salamon, Joe K.  
5477 Ellis Ave.  
*C.H.I.*
- Salamon, Sophie, Mrs.  
1850 Clifton Park Ave.  
*Ill. L.O.K.O.J.*
- Salant, Meyer  
1100 Hamilton Ave.  
*Pride C.L.*
- Salant, Yetta  
1101 Hamilton Ave.  
*Pride C.L.*
- Salaway, Jeanette  
1551 Homan Ave.  
*Jun. A.M.N.J.O.H.*
- Salaway, Irving  
1551 Homan Ave.  
*Jun. A.M.N.J.O.H.*
- Salinger, A., Dr.  
31 N. State St.  
*Inf. A.*
- Salinger, Chas.  
3058 Logan Blvd.  
*Isaiah L.I.O.F.S.I.*
- Salinger, David H., Mrs.  
5302 Woodlawn Ave.  
*Chic. W.A.; Moth. A.*
- Salinger, Harry  
2247 N. Kedzie Ave.  
*Isaiah L.I.O.F.S.I.*
- Salinger, J., Mrs.  
3056 Logan Blvd.  
*Moses M.L.A.*
- Salinger, Leo P., Mrs.  
5411 Hyde Park Blvd.  
*Moth. A.*
- Salinger, Louis  
5703 Michigan Ave.  
*B'Nai S.T.I.*
- Salinger, Louis, Mrs.  
5703 Michigan Ave.  
*Sarah G.L.; Moth. A.*
- Salinger, Oliver  
2058 Logan Blvd.  
*Isaiah L.I.O.F.S.I.*
- Salinger, Simon  
3058 Logan Blvd.  
*Isaiah L.I.O.F.S.I.*
- Salinger, S.  
3253 Ogden Ave.  
*Moses M.C.*
- Salinger, Yetta  
3058 Logan Blvd.  
*Ber. A.L.*
- Salinger, Mrs.  
Vincennes Hotel  
*Sis. B.S.T.I.*
- Salita, Joe  
1441 S. Spaulding Ave.  
*Star. L.O.K.O.J.*
- Salitin, Ben  
2526 Haddon Ave.  
*Star. L.O.K.O.J.*
- Salitsky, Joe  
2207 Potomac Ave.  
*Star. L.O.K.O.J.*
- Salk, Jacob  
631 S. Ashland Blvd.  
*Isaiah L.I.O.F.S.I.*
- Salk, Jacob, Mrs.  
631 S. Ashland Blvd.  
*Bar. H.W.C.; Jew. C.R.S.;  
W'om. S.Z.C.*
- Salkenstein, Morris, Mrs.  
4851 Vincennes Ave.  
*Will. W.W.C.*
- Salkey, Dorothea  
6016 Prairie Ave.  
*Young W.A.J.C.R.S.*
- Salkin, F.  
3542 Grand Blvd.  
*B'Nai D.O.Z.C.; Excecl.  
L.I.O.F.S.I.*
- Sall, Abe  
1505 St. Louis Ave.  
*Star. L.O.K.O.J.*
- Sallo, S., Mrs.  
4938 Indiana Ave.  
*Sarah G.L.; Coun. J.W.*
- Salman, R., Mrs.  
6401 S. Green St.  
*Sarah L.S.H.; W'om. J.C..A*
- Salomon, August J., Mrs.  
5422 Michigan Ave.  
*Moth. A.*
- Salomon, Augusta, Mrs.  
5134 Prairie Ave.  
*Ber. A.L.*
- Salomon, A. D., Mrs.  
4629 Indiana Ave.  
*Sarah G.L.*
- Salomon, Irving, Mrs.  
5348 Michigan Ave.  
*Deb.*
- Salomon, Joseph, K., Mrs.  
5477 Ellis Ave.  
*Chic. W.A.; Sarah G.L.;  
Coun. J.W.*
- Salomon, Jos.  
1235 Pratt Blvd.  
*Tem. S.*
- Salomon, Joseph, Mrs.  
1235 Pratt Blvd.  
*C.H.I.W.A.*
- Salomon, J. L.  
1820 S. Trumbull Ave.  
*Col. L.I.O.F.S.I.*
- Salomon, Leo R.  
4924 Grand Blvd.  
*Sinai T.*
- Salomon, Leo R., Mrs.  
4924 Grand Blvd.  
*Chic. W.A.; Ruth C.; Sinai  
T.S.; C.H.I.W.A.; Moth.  
A.*
- Salomon, Mark, Mrs.  
4728 Ingleside Ave.  
*Bar. H.W.C.; Will. W.W.  
C.; Moth. A.; Isaiah W.C.;  
Deb.*
- Salomon, Martin, Mrs.  
4457 Vincennes Ave.  
*Isaiah W.C.*
- Salomon, Philip, Mrs.  
5311 Michigan Ave.  
*Sarah G.L.*
- Salomon, R., Mrs.  
Grand Hotel  
*Mai. W.*
- Salomon, S., Mrs.  
659 Roscoe St.  
*Bar. H.W.C.; Lad. A.T.S.*
- Salomon, Sidney, Mrs.  
704 E. 51st St.  
*Sarah G.L.*
- Salemon, Wm. E.  
5431 Hyde Park Blvd.  
*Sinai T.; Stan. C.*
- Salomon, Win. E., Mrs.  
5431 Hyde Park Blvd.  
*Moth. A.; Joc. L.; C.H.I.  
W.A.*
- Salovesh, Sophie  
2715 Potomac Ave.  
*North W.Y.P.A.*
- Solovesh, Anna  
2715 Potomac Ave.  
*Lad. A.M.H.L.  
Salsburg, Louis  
851 N. Sacramento Blvd.  
North W.Y.P.A.*
- Saltiel, L., Mrs.  
5032 Winthrop Ave.  
*Lad. A.T.S.*
- Saltzer, S., Mrs.  
1100 N. Oakley Blvd.  
*Chic. I.A.*
- Saltzman, Jennie  
4727 Monticello Ave.  
*Ber. A.L.*
- Saltzman, Louis J.  
1628 S. Clifton Park Ave.  
*Jun. A.M.N.J.O.H.*
- Salus, Monte  
1400 S. Halsted St.  
*Har. L.O.K.O.J.*
- Salvachick, Mrs.  
914 Ashland Blvd.  
*West S.L.I.R.S.*
- Salzberg, Bessie  
3451 W. 13th St.  
*Lawn. C.C.*
- Salzberg, C. G.  
3351 W. 13th St.  
*Lawn. C.C.*
- Salzberg, Herman  
1549 Millard Ave.  
*C.H.I.*
- Salzberg, H., Mrs.  
1422 Ridgeway Ave.  
*Tem. J.W.C.*
- Salzenstein, C. J.  
6827 Bennett Ave.  
*B'Nai S.T.I.*
- Salzenstein, C. Z., Mrs.  
5348 Michigan Ave.  
*Sis. B.S.T.I.; Will. W.W.C.*
- Salzer, Aaron  
2116 North Ave.  
*B'Nai D.O.Z.C.*
- Salzer, Edward  
4218 Calumet Ave.  
*Isaiah T.*
- Salzer, Lillian  
2116 W. North Ave.  
*North W.Y.P.A.*
- Salzer, S.  
3041 Logan Blvd.  
*B'Nai D.O.Z.C.*
- Salzman, Abe L., Mrs.  
1521 Edgemont St.  
*Lawn. C.C.*
- Salzman, A., Mrs.  
4617 Ashland Ave.  
*Jew. C.R.S.*
- Salzman, F.  
4727 Monticello Ave.  
*Anshe E.C.*
- Salzman, Gertrude L.  
1521 Edgemont Ave.  
*Lawn. C.C.*
- Salzmau, J., Mrs.  
4728 Monticello Ave.  
*Anshe E.S.*

THE CHICAGO JEWISH COMMUNITY BLUE BOOK

- Salzman, Minnie  
4727 Monticello Ave.  
*Chic. A.J.R.T.*
- Salzman, Max J.  
5749 Indiana Ave.  
*B'Nai S.T.I.*
- Salzman, M. J., Mrs.  
5749 Indiana Ave.  
*Sis. B.S.T.I.; Inf. A.*
- Salzman, Selma  
5042 Forresterville Ave.  
*Unity L.S.*
- Samco, Anna, Mrs.  
4232 Grand Blvd.  
*Pride C.L.*
- Samelow, Isade  
1338 N. Maplewood Ave.  
*North W.Y.P.A.*
- Samelow, Walter  
1338 N. Maplewood Ave.  
*North W.Y.P.A.*
- Samico, Mrs.  
5013 Grand Blvd.  
*So. S.L.P.C.S.*
- Samilson, Edith  
927 S. Irving Ave.  
*Lawn. C.C.*
- Samkowitz, F., Mrs.  
3144 Douglas Blvd.  
*Ind. S.C.; Good. W.W.*
- Samkowitz, L. M.  
3244 Douglas Blvd.  
*Lawn. C.*
- Samkowitz, Rav. Mrs.  
3244 Douglas Blvd.  
*Good. W.W.; Amer. L.A.  
S.; Ind. S.C.*
- Samkowitz, R., Mrs.  
3547 13th Pl.  
*Ind. S.C.; Lawn. L.A.S.*
- Sampson, Bessie  
834 S. Marshfield Ave.  
*Bar. H.C.-W.*
- Sampson, C., Mrs.  
1950 W. Division St.  
*Chic. I.A.*
- Sampson, L.  
1240 S. 40th Ct.  
*Bcac. C.*
- Sampson, Mrs.  
1800 S. Clifton Park Ave.  
*Hum. L.A.S.*
- Samson, H. M., Mrs.  
4923 Grand Blvd.  
*Chic. W.A.*
- Samson, Morris  
529 Melrose St.  
*Tem. S.*
- Samson, Morris, Mrs.  
529 Melrose St.  
*C.H.I.W.A.; Bar. H.W.C.;  
Coun. J.W.; Lad. A.T.S.*
- Samuel, Albert E.  
6357 Kimbark Ave.  
*C.H.I.*
- Samuel, Albert E., Mrs.  
6357 Kimbark Ave.  
*Chic. W.A.; Moth. A.;  
Coun. J.W.*
- Samuel, Henry G.  
4810 Prairie Ave.  
*Pros. L.O.K.O.J.*
- Samuel, M., Dr.  
2600 Leland Ave.  
*Tem. B.-E.*
- Samuels, Benj.  
6225 Drexel Blvd.  
*Sinai T.*
- Samuels, Benj., Mrs.  
6225 Drexel Blvd.  
*Coun. J.W.; Sarah G.L.;  
Sinai T.S.*
- Samuels, Benj. J.  
4210 Grand Blvd.  
*Sinai T.; C.H.I.*
- Samuels, Benj. J., Mrs.  
4210 Grand Blvd.  
*Chic. W.A.; Joc. L.*
- Samuels, Caesar  
Lakota Hotel  
*C.H.I.*
- Samuels, Caesar, Mrs.  
Lakota Hotel  
*Coun. J.W.; Moth. A.*
- Samuels, C., Mrs.  
5022 Grand Blvd.  
*Will. W.W.C.*
- Samuels, D. I., Mrs.  
Lakota Hotel  
*Ruth C.; Sarah G.L.; Isa-  
iah W.C.; Coun. J.W.*
- Samuels, E., Mrs.  
2600 Leland Ave.  
*Lad. B.-E.*
- Samuels, E.  
1241 Independence Blvd.  
*Lawn. C.*
- Samuels, Fannie  
6119 South Park Ave.  
*Young W.A.J.C.R.S.*
- Samuels, Fanny  
1322 Spaulding Ave.  
*Unity L.S.*
- Samuels, H., Mrs.  
5214 Prairie Ave.  
*Isaiah W.C.; Coun. J.W.*
- Samuels, H.  
9224 Houston Ave.  
*Bik. C.C.*
- Samuels, Isabel R.  
5254 Wayne Ave.  
*Chic. A.J.R.T.*
- Samuels, Jacob  
924 Hyde Park Blvd.  
*Sinai T.; C.H.I.*
- Samuels, Jacob, Mrs.  
924 Hyde Park Blvd.  
*C.H.I.W.A.; Moth. A.;  
Mai. W.*
- Samuels, Jos.  
3437 12th St.  
*Star. L.O.K.O.J.*
- Samuels, Jos.  
1241 Independence Blvd.  
*North W.Y.P.A.*
- Samuels, Maud  
806 N. Oakley Ave.  
*Ber. A.L.*
- Samuels, Maurice  
1310 S. Central Park Ave.  
*Dr. Max. E.L.O.K.O.J.*
- Samuels, Max, Mrs.  
5216 Michigan Ave.  
*Coun. J.W.*
- Samuels, Moses  
5254 Wayne Ave.  
*Tem. S.; B'Nai S.T.I.*
- Samuels, Myer J.  
908 Margate Tr.  
*Tem. S.*
- Samuels, Moses, Mrs.  
5254 Wayne Ave.  
*Wom. S.Z.C.; Deb.; Joc.  
L.; Coun. J.W.; Unity  
L.S.; Lad. A.T.S.; Bar.  
H.W.C.*
- Samuels, Myer J., Mrs.  
908 Margate Tr.  
*Bar. H.W.C.*
- Samuels, M. A., Mrs.  
4341 Greenwood Ave.  
*Isaiah W.C.*
- Samuels, Pauline  
4513 Calumet Ave.  
*Young W.A.J.C.R.S.*
- Samuels, S.  
1415 Barry Ave.  
*Anshe E.C.*
- Sammels, W. J.  
720 Sheridan Rd.  
*Tem. S.*
- Samuels, Mrs.  
4216 Cottage Grove Ave.  
*So. S.L.P.C.S.*
- Samuelson, Jacob  
5009 Vincennes Ave.  
*Nicc. L.O.K.O.J.*
- Samull, H., Mrs.  
1423 N. LaSalle St.  
*Anshe E.S.*
- Sandach, J. M.  
5727 Calumet Ave.  
*So. S.H.C.*
- Sandel, Etta  
2555 Cortez St.  
*North W.Y.P.A.*
- Sandel, H. H.  
2038 Mohawk St.  
*Gar. C.L.*
- Sander, H.  
5020 Michigan Ave.  
*Isaiah T.*
- Sander, H., Mrs.  
5020 Michigan Ave.  
*Isaiah W.C.*
- Sander, R., Mrs.  
4845 Forresterville Ave.  
*Lad. S.B.J.C.; Sis. B.S.T.I.*
- Sanders, Harriet  
1411 S. Trumbull Ave.  
*C.H.I.P.C.*
- Sanders, Maurice  
7732 N. Paulina St.  
*Col. L.I.O.F.S.I.*
- Sandfeler, B. S.  
180 W. Adams St.  
*C.H.I.*
- Sandfelder, H., Mrs.  
5440 Cornell Ave.  
*Ruth C.*
- Sandfelder, Sylvan H., Mrs.  
Hyde Park Hotel  
*Chic. W.A.; Joc. L.*
- Sandock, I.  
5727 Calumet Ave.  
*So. S.J.M.C.*
- Sandorf, A.  
1527 N. Rockwell St.  
*Jew. E.A.*
- Sands, Bertha  
2703 Archer Ave.  
*B'Nai J.A.*
- Sands, Rose  
2703 Archer Ave.  
*B'Nai J.A.*

THE CHICAGO JEWISH COMMUNITY BLUE BOOK

- Sands, S.  
3408 S. Irving Ave.  
*Chic. L.O.K.O.J.*
- Sandus, Selma  
7732 N. Paulina St.  
*Ber. A.L.*
- Sang, J., Mrs.  
1306 S. Millard Ave.  
*Good W.W.*
- Sanger, Henry  
358 E. 60th St.  
*Isaiah L.I.O.F.S.I.*
- Sanger, H. L.  
5653 Prairie Ave.  
*Isaiah L.I.O.F.S.I.*
- Sanger, L. I.  
5922 Michigan Ave.  
*Isaiah L.I.O.F.S.I.; Sinai T.*
- Sanger, L. I., Mrs.  
5922 Michigan Ave.  
*Sinai T.S.*
- Sanger, Leo, Mrs.  
114 E. 58th St.  
*Will. W.W.C.; Deb.*
- Sangerman, A., Miss  
1508 N. Artesian Ave.  
*Zer. G.F.Z.S.*
- Sangerman, Gertrude  
2451 N. Spaulding Ave.  
*Anshe E.A.*
- Sangerman, I.  
2439 N. Halsted St.  
*Anshe E.C.*
- Sangerman, J. G.  
1104 Belden Ave.  
*Anshe E.C.*
- Sangerman, M., Mrs.  
1104 Belden Ave.  
*Anshe E.S.*
- Sangerman, Sylvia  
2451 N. Spaulding Ave.  
*Anshe E.A.*
- Sangerman, S., Miss  
1508 N. Artesian Ave.  
*Zer. G.F.Z.S.*
- Sankstone, Geo. E.  
3237 Douglas Blvd.  
*Y.M.H.A.; Jun. A.M.N.J.*
- O.H.; Lawn. C.C.*
- Sankstone, S.  
843 S. State St.  
*Ohave A.B.H.H.C.*
- Santosky, Mrs.  
4640 St. Lawrence Ave.  
*Lad. S.B.J.C.*
- Santow, L.  
1419 S. Turner Ave.  
*Lawn. C.*
- Santowski, E., Mrs.  
930 Hyde Park Blvd.  
*Bar. H.W.C.*
- Saperstem, L.  
4525 N. Clark St.  
*Anshe E.C.*
- Sapkin, Morris  
3138 W. 15th St.  
*Lawn. L.I.O.B.S.*
- Sarwich, R., Mrs.  
1446 S. Hamlin Ave.  
*Lad. A.P.O.W.*
- Satin, Louis  
3918 W. 15th St.  
*Lawn. C.C.*
- Satten, Rose E.  
1640 S. St. Louis Ave.  
*Jun. A.M.N.J.O.H.*
- Sattenstein, D. L.  
Lake Park, Ill.  
*Beac. C.*
- Sattler, D.  
4130 Calumet Ave.  
*Sinai T.*
- Satz, Gus  
1317 W. Van Buren St.  
*Ill. L.O.K.O.J.*
- Sauer, A.  
4937 Michigan Ave.  
*Sis. O.A.*
- Sauerschlag, M.  
2136 Haddon Ave.  
*B'Nai D.O.Z.C.*
- Savage, S., Mrs.  
622 E. 51st St.  
*So. S.L.P.C.S.*
- Savagh, Rosa H.  
1458 Washburne Ave.  
*New C.L.O.K.O.J.*
- Savislak, Irving  
2637 Potomac Ave.  
*North W.Y.P.A.*
- Savislak, Pearl  
2136 Haddon Ave.  
*B'Nai D.O.Z.A.*
- Savitt, Tillie  
4537 Calumet Ave.  
*Isaiah S.; Lad. S.B.J.C.*
- Savitzsky, J., Mrs.  
3825 W. 22nd St.  
*Chic. A.C.J.C.R.A.*
- Sax, Eugene D., Mrs.  
4733 Ingleside Ave.  
*Joc. L.*
- Sax, Daniel Joseph  
4810 Prairie Ave.  
*Pros. L.O.K.O.J.*
- Sax, L., Mrs.  
4743 Ingleside Ave.  
*Mai. W.*
- Sax, L.  
1112 S. California Ave.  
*Chic. A.C.J.C.R.A.*
- Sax, Mark  
3050 E. 92nd St.  
*C.H.I.; B'Nai S.T.I.*
- Sax, Max, Mrs.  
5115 Ellis Ave.  
*Ruth C.*
- Sax, Minnie, Miss  
4603 Grand Blvd.  
*Chic. W.A.*
- Sax, M., Mrs.  
4819 Grand Blvd.  
*Will. W.W.C.; Mai. W.*
- Sax, Sidney J., Mrs.  
4743 Ingleside Ave.  
*Joc. L.; Moth. A.*
- Sax, S., Miss  
1500 S. Albany Ave.  
*Chic. A.C.J.C.R.A.*
- Saxe, Daniel A.  
2926 Pine Grove Ave.  
*Tem. S.*
- Saxe, Daniel A., Mrs.  
2926 Pine Grove Ave.  
*Bar. H.W.C.; Lad. A.T.S.;  
Coun. J.W.*
- Saxe, Henry, Mrs.  
4414 Michigan Ave.  
*Coun. J.W.; Bar. H.W.C.;  
Lad. A.T.S.; Will. W.W.C.*
- Saxe, I.  
1727 School St.  
*Anshe E.C.*
- Saxe, I., Mrs.  
1727 School St.  
*Anshe E.S.*
- Saxe, Michael, Mrs.  
5226 Prairie Ave.  
*Bar. H.W.C.*
- Saxe, Rose  
4850 Prairie Ave.  
*Bar. H.C.-W.*
- Saxe, Sol  
3513 Marshfield Ave.  
*Anshe E.C.*
- Saxe, Sol, Mrs.  
3513 N. Marshfield Ave.  
*Anshe E.S.*
- Saxonberg, Robt.  
1249 Millard Ave.  
*Young P.C.A.*
- Schaaf, Gustave, Mrs.  
Trenier Hotel  
*Mai. W.; Coun. J.W.*
- Schaar, Bella, Mrs.  
6154 Eberhardt Ave.  
*Coun. J.W.*
- Schachter, M.  
1226 S. Avers Ave.  
*Lawn. C.; North W.Y.P.A.;  
Unity L.O.K.O.J.*
- Schaefer, Hanna  
1524 S. Harding Ave.  
*Lawn. C.C.*
- Schaefer, S., Mrs.  
1256 Washburne Ave.  
*Hun. C.S.W.A.*
- Schaeffer, M., Mrs.  
1022 S. Ashland Blvd.  
*Hun. C.S.W.A.*
- Schaefer, S.  
2139 Alice Pl.  
*B'Nai D.O.Z.A.*
- Schaffer, B.  
1255 Oakley Blvd.  
*New C.L.O.K.O.J.*
- Saffer, Henry  
1916 Fowler St.  
*North W.Y.P.A.*
- Schaffer, J., Mrs.  
1530 S. Sawyer Ave.  
*Wom. J.C.A.*
- Schaffer, Mrs.  
1013 S. Robey St.  
*West S.L.I.R.S.*
- Schaffman, B., Mrs.  
1112 S. California Ave.  
*Wom. J.C.A.*
- Schaffner, A. M.  
6 N. Clark St.  
*C.H.I.*
- Schaffner, C., Mrs.  
4901 Emerald Ave.  
*Mai. W.*
- Schaffner, Fannie, Mrs.  
5724 South Park Ave.  
*Isaiah W.C.; Isaiah T.*
- Schaffner, Herman, Mrs.  
3957 Ellis Ave.  
*Chic. W.A.; Sinai T.S.*
- Schaffner, Joseph  
4819 Greenwood Ave.  
*Sinai T.; Stan. C.; C.H.I.;  
Rav. C.*

THE CHICAGO JEWISH COMMUNITY BLUE BOOK

- Schaffner, Joseph, Mrs.  
4819 Greenwood Ave.  
*Chic. W.A.; Coun. J.W.*
- Schaffner, Miriam, Miss  
3957 Ellis Ave.  
*Sinai T.S.*
- Schaffner, Philip F., Mrs.  
811 Drexel Sq.  
*Joc. L.*
- Schaffner, Rachel B., Mrs.  
3957 Ellis Ave.  
*Joc. L.; Coun. J.W.*
- Schaffner, Rachel, Miss  
4819 Greenwood Ave.  
*Coun. J.W.; Chic. W.A.*
- Schaffner, R. C.  
4858 Drexel Blvd.  
*Sinai T.; C.H.I.*
- Schaffner, S., Mrs.  
3957 Ellis Ave.  
*Sinai T.*
- Schafton, L., Mrs.  
1845 S. Troy St.  
*Mai. W.*
- Schamberg, Louis, Mrs.  
716 E. 51st St.  
*Coun. J.W.; Moth. A.; C.H.I.W.A.*
- Schamberg, Mabel, Miss  
716 E. 51st St.  
*Moth. A.; C.H.I.W.A.*
- Schanfarber, Tobias, Dr.  
5016 Grand Blvd.  
*C.H.I.; K.A.M.T.; Chic. A.J.R.T.*
- Schanfarber, Tobias, Mrs.  
5016 Grand Blvd.  
*Chic. W.A.; Joc. L.; Mai. W.; C.H.I.W.A.; Coun. J.W.*
- Schanks, J.  
1058 N. Robey St.  
*Col. L.I.O.F.S.I.*
- Schapiro, Mrs.  
5808 Calumet Ave  
*So. S.L.P.C.S.*
- Schaps, Joseph  
1429 S. Trumbull Ave.  
*Jun. A.M.N.J.O.H.*
- Scharenkauer, S.  
1510 Tell Pl.  
*Moses M.C.*
- Sharf, Adolph, Mrs.  
5643 Michigan Ave.  
*Sis. B.S.T.I.*
- Scharf, Fred  
1400 Wells St.  
*Isaiah L.I.O.F.S.I.*
- Scharf, J., Mrs.  
227 E. 60th St.  
*Coun. J.W.*
- Scharf, L.  
1400 Wells St.  
*B'Nai J.A.*
- Scharf, Rose  
2142 W. 12th St.  
*B'Nai J.A.*
- Scharf, S.  
1400 Wells St.  
*B'Nai J.A.*
- Scharff, J. W., Mrs.  
5243 Calumet Ave.  
*Sis. B.S.T.I.*
- Scharnicka, Mrs.  
1510 Teli Pl.  
*Moses M.L.A.*
- Scharr, B., Mrs.  
6154 Eberhardt Ave  
*Moth. A.*
- Schatten, Mrs.  
1535 S. Lawndale Ave.  
*Lad. A.P.O.W.*
- Schattenfield, Wm. M.  
1621 W. Division St.  
*North. F.C.*
- Schatz, A., Mrs.  
1820 Clifton Park Ave.  
*J.W.A.*
- Schatz, Sam J.  
2428 N. Walton St.  
*Y.M.H.A.*
- Schatz, Miss  
2428 Walton St.  
*Jun. A.M.N.J.O.H.*
- Schaumberg, J.  
1934 N. Kedzie Ave.  
*Tem. B.-E.*
- Schayer, Anna  
1945 Evergreen Ave.  
*North W.Y.P.A.*
- Schechter, P., Mrs.  
1416 S. Honan Ave.  
*West S.L.I.R.S.*
- Scheff, H., Mrs.  
1300 S. Central Park Ave.  
*West S.L.I.R.S.*
- Scheffries, J., Mrs.  
1358 N. Artesian Ave.  
*Good W.W.*
- Scheikima, Zelda, Miss  
1648 St. Louis Ave.  
*N.W.A.*
- Schein, N.  
849 N. Richmond St.  
*Mich. R.L.I.W.S.O.*
- Schenker, Helen R.  
6702 Sheridan Rd.  
*Young W.A.J.C.R.S.; Young P.C.A.*
- Schenker, H., Miss  
2628 Evergreen Ave.  
*Jew. E.A.*
- Scher, L., Mrs.  
1125 S. Morgan St.  
*Jew. C.R.S.*
- Scher, S., Mrs.  
1419 Spaulding Ave.  
*I.W.A.*
- Schermon, Mrs.  
1114 W. 14th St.  
*Amer. L.A.S.*
- Schetnitz, Anna  
1332 N. Maplewood Ave.  
*Young P.C.A.*
- Schetnitz, D.  
1332 Maplewood Ave.  
*Tem. B.-E.*
- Schetnitz, Mrs.  
1332 N. Maplewood Ave.  
*Lad. A.B.D.O.Z.C.*
- Schetnitz, E., Mrs.  
1506 S. Millard Ave.  
*Chic. I.A.*
- Schetnitz, E.  
3713 Sheffield Ave.  
*Anshe E.C.*
- Schetnitz, L.  
1332 N. Maplewood Ave.  
*C.H.I.*
- Scheuer, Benj., Mrs.  
5426 Woodlawn Ave.  
*Coun. J.W.; Joc. L.*
- Schey, Sylvan, Mrs.  
5648 Prairie Ave.  
*Joc. L.*
- Scheyer, Sig  
27 E. Monroe St.  
*C.H.I.*
- Scheying, H. G., Mrs.  
917 Windsor Ave.  
*Jew. C.R.S.*
- Schicher, M.  
1453 N. Irving Ave.  
*B'Nai D.O.Z.A.*
- Schiff, Abe L.  
1735 W. 69th St.  
*Pros. L.O.K.O.J.*
- Schiff, Beatrice, Mrs.  
4720 Grand Blvd.  
*C.H.I.*
- Schiff, B. J.  
614 Ashland Blvd.  
*C.H.J.*
- Schiff, B., Mrs.  
614 Ashland Blvd.  
*Jew. C.R.S.; B.M.Z.W.C.; Coun. J.W.; Inst. W.C.*
- Schiff, M., Miss  
2936 Lakeview Ave.  
*Lad. A.T.S.; Coun. J.W.; C.H.I.W.A.*
- Schiff, E., Miss  
2936 Lakeview Ave.  
*Lad. A.T.S.; C.H.I.W.A.; Coun. J.W.*
- Schiff, Ethel  
450 E. 46th St.  
*Unity L.S.*
- Schiff, F., Mrs.  
422 E. 43rd St.  
*Isaiah T.*
- Schiff, H., Mrs.  
1405 S. Trumbull Ave.  
*Inst. W.C.*
- Schiff, H. R.  
1405 Trumbull Ave.  
*Lawn. C.*
- Schiff, Irving B., Mrs.  
5446 Michigan Ave.  
*Deb.*
- Schiff, Jacob A.  
3518 W. 13th Pl.  
*Y.M.H.A.*
- Schiff, Max  
207 W. 31st St.  
*C.H.I.*
- Schiff, M. C., Mrs.  
1110 Independence Blvd.  
*Jew. C.R.S.*
- Schiff, Sophia, Mrs.  
*Chicago Beach Hotel*  
*Coun. J.W.; Sarah G.L.; Sinai T.S.*
- Schiff, S.  
2636 Lakeview Ave.  
*Tem. S.*
- Schiff, Mrs.  
908 Robey St.  
*Ind. S.C.*
- Schiff, Mrs.  
2906 Logan Blvd.  
*Moses M.L.A.*
- Schiff, Mrs.  
6140 Eberhardt Ave.  
*So. S.L.P.C.S.*
- Schiffman, Harry  
1925 Calumet Ave.  
*Lad. A.C.; Isaiah W.C.*

THE CHICAGO JEWISH COMMUNITY BLUE BOOK

- Schiffman, Mrs  
3532 Douglas Blvd.  
*Mai. W.; Lawn. L.A.S.*
- Schiffman, Mrs.  
1112 S. California Ave.  
*West S.L.I.R.S.*
- Schifkin, Zelda  
1508 S. Trumbull Ave  
*Lawn. C.C.*
- Schiller, Arthur  
4635 Ellis Ave.  
*Sinai T.; Rav. C.*
- Schiller, Arthur, Mrs.  
4635 Ellis Ave.  
*Ruth C.; Coun. J.W.; Sinai T.S.; Joc L.*
- Schiller, Heliodor,  
5042 Drexel Blvd.  
*C.H.I.P.C.; Rav. C.*
- Schiller, Heliodor, Mrs.  
5042 Drexel Blvd.  
*Joc. L.; Chic. W.A.*
- Schiller, L., Mrs.  
1448 S. St. Louis Ave.  
*Chic. A.C.J.C.R.S.*
- Schiller, Max, Mrs  
4538 Drexel Blvd.  
*Coun. J.W.; C.H.I.W.A.; Chic. W.A.*
- Schiller, M. H., Mrs.  
5644 Prairie Ave.  
*Inf. A.*
- Schilling, S., Mrs.  
5938 Calumet Ave.  
*Six. O.A.*
- Schimberg, J.  
337 W. Madison St.  
*Gar. C.L.*
- Schimmelfenig, Moses, Mrs.  
4627 Calumet Ave.  
*Isaiah W.C.; Joc. L.; Moth. A.*
- Schindler, Fannie, Mrs.  
4361 Greenwood Ave.  
*Deb.*
- Schiowitz, K.  
1515 N. Irving Ave  
*B'Nai D.O.Z.C.*
- Schiowitz, Ida  
2136 Haddon Ave.  
*B'Nai D.O.Z.A.*
- Schiowitz, Abram  
2151 Caton St.  
*North. F.C.*
- Schiowitz, Ida  
1515 N. Irving Ave.  
*Zer. G.F.Z.S.*
- Schiowitz, S. L.  
2151 Caton St.  
*North F.C.*
- Schlaw, A. J.  
1611 Humboldt Blvd.  
*B'Nai D.O.Z.C.*
- Schlepkin, Mrs.  
1411 N. California Ave.  
*Moses M.L.A.*
- Schlesinger, Bella, Mrs.  
4352 Michigan Ave.  
*Sinai T.S.*
- Schlesinger, B. L., Mrs.  
1943 Humboldt Blvd.  
*Coun. J.W.; B.M.Z.W.C.; Jew. C.R.S.*
- Schlesinger, David  
2924 Arthington St.  
*B'Nai D.O.Z.A.*
- Schlesinger, Gerald. Mrs.  
5300 South Park Ave.  
*Moth. A.*
- Schlesinger, Herman  
1448 N. Ribing Ave.  
*North. F. C.*
- Schlesinger, Jeannette  
336 E. 38th St.  
*Joc. L.; Coun. J.W.*
- Schlesinger, Leopold, Mrs.  
1357 E. 56th St.  
*Chic. W.A.*
- Schlesinger, Louis  
1349 Western Ave.  
*B'Nai D.O.Z.C.*
- Schlesinger, J. L., Mrs.  
1209 N. Clark St.  
*Jew. C.R.S.*
- Schlesinger, L., Mrs.  
1030 E. 48th St.  
*Sinai T.*
- Schlesinger, Max.  
4824 Grand Blvd.  
*Sinai T.*
- Schlesinger, Max, Mrs.  
4824 Grand Blvd.  
*C.H.I.W.A.; Coun. J.W.; Moth. A.; Chic. W.A.; Mai. W.*
- Schlesinger, Pauline  
3710 Dickens Ave.  
*Isaiah S.*
- Schlesinger, Philip, Mrs.  
4352 Michigan Ave.  
*C.H.I.W.A.*
- Schlesinger, P.  
1055 Hyde Park Blvd.  
*C.H.I.*
- Schlesinger, P., Mrs.  
1055 Hyde Park Blvd.  
*Moth. A.; Sinai T.*
- Schlesinger, S.  
1448 N. Irving Ave.  
*North W.Y.P.A.*
- Schlesinger, Mrs.  
955 N. Ashland Ave.  
*Moses M.L.A.*
- Schless, A. L., Mrs.  
3559 Douglas Blvd.  
*Inst. W.C.*
- Schless, Sara, Mrs.  
2845 W. Division St.  
*Jew. C.R.S.*
- Schlessinger, J. L., Mrs.  
4734 N. Rockwell St.  
*Coun. J.W.*
- Schlessinger, Leopold, Mrs.  
1047 Hyde Park Blvd.  
*Coun. J.W.*
- Schliman, B. L., Mrs.  
5460 Ellis Ave.  
*Coun. J.W.*
- Schloessing, Henry J.  
Standard Club  
*Sinai T.; Rav. C.; Stan. C.; C.H.I.P.C.*
- Schloessinger, Max  
Marquette Bldg.  
*C.H.I.*
- Schloss, L. L.  
423 E. 48th Pl.  
*Isaiah T.*
- Schloss, L. L., Mrs.  
423 E. 48th Pl.  
*Bar. H.W.C.; Moth. A.; Isaiah W.C.*
- Schloss, Myrtle, Miss  
423 E. 48th Pl.  
*Chic. W.A.; Jun. A.M.A.*
- Schlossberg, H., Mrs.  
1311 Millard Ave.  
*West. S.L.I.R.S.; Lawn. L.A.S.; Had. C.*
- Schlossman, Clarice, Miss  
4842 Forrestville Ave.  
*Sinai T.S.*
- Schlossman, Elaine, Miss  
4840 Forrestville Ave.  
*Sinai T.S.*
- Schlossman, Henry S.  
4843 Forrestville Ave.  
*Sinai T.*
- Schlossman, Henry S., Mrs.  
4843 Forrestville Ave.  
*Chic. W.A.; Joc. L.; Sinai T.S.; Coun. J.W.*
- Schlossman, Leon, Mrs.  
5316 South Park Ave.  
*Isaiah W.C.*
- Schlossman, Pansy  
5416 South Park Ave.  
*Chic. A.J.R.T.*
- Schlossman, Rosalie, Miss  
4842 Forrestville Ave.  
*Jun. A.B.S.T.I.*
- Schlussell, Noah W.  
1541 W. Polk St.  
*J.M.H.A.*
- Schmaltz, Jos. H.  
4949 Woodlawn Ave.  
*K.A.M.T.; Stan. C.; Rav. C.; C.H.I.*
- Schmaltz, Joseph, Mrs.  
4949 Woodlawn Ave.  
*Moth. A.; Chic. W.A.; Joc. L.*
- Schmaltz, Nathan J.  
Standard Club  
*Sinai T.; Stan. C.; C.H.I.*
- Schmid, Bessie  
5847 S. State St.  
*Young P.C.A.*
- Schmidt, Emil, Mrs.  
3809 Gladys Ave.  
*Deb.; Sarah G.L.*
- Schmidt, Henrietta  
5411 Grand Blvd.  
*Unity L.S.*
- Schmidt, Jacob, Mrs.  
4425 Prairie Ave.  
*Sarah G.L.*
- Schmidt, J. D., Mrs.  
1153 Independence Blvd.  
*Jew. C.R.S.; Bar. H.W.C.*
- Schmidt, Otto  
2615 Wabash Ave.  
*So. S.H.C.*
- Schmidt, Yetta, Miss  
6050 Vernon Ave.  
*Six. B.S.T.I.*
- Schmitz, S., Mrs.  
1550 S. Lawndale Ave.  
*Lad. A.P.O.W.*
- Schnadig, Benj. E., Mrs.  
359 E. 56th St.  
*Isaiah W.C.; Moth. A.*
- Schnadig, Elsa  
4432 Drexel Ave.  
*Deb. J.*
- Schnadig, I. T.  
4721 Drexel Blvd.  
*Isaiah T.*

- Schmadig, Jacob  
1205 Drexel Blvd.  
*Stan. C.; Rav. C.*
- Schmadig, Jacob, Mrs.  
4205 Drexel Blvd.  
*C.H.I.W.A.; Joc. L.; Chic. W.A.; Coun. J.W.; Moth. A.; Mai. W.*
- Schmadig, Jacob L.  
4721 Drexel Blvd.  
*Stan. C.; C.H.I.*
- Schmadig, Jacob L., Mrs.  
4721 Drexel Blvd.  
*Moth. A.; Isaiah W.C.; Ruth C.*
- Schmadig, Mrs.  
4816 St. Lawrence Ave.  
*Ruth C.*
- Schneewind, Sam, Mrs.  
713 E. 50th St.  
*Deb.*
- Schneider, A. R.  
1125 S. Francisco Ave.  
*Y.M.H.A.*
- Schneider, A., Mrs.  
3103 Cottage Grove Ave.  
*Will. W.W.C.; Isaiah W.C.*
- Schneider, Ed.  
5418 Ashland Ave.  
*Isaiah L.I.O.F.S.I.*
- Schneider, H.  
618 S. Hermitage Ave.  
*Har. L.O.K.O.J.*
- Schneider, H. E., Mrs.  
3503 Douglas Blvd.  
*Ind. S.C.*
- Schneider, J., Mrs.  
3718 W. 16th St.  
*J.W.A.*
- Schneider, Mr.  
716 W. 47th St.  
*Star. L.O.K.O.J.*
- Schneider, Leopold  
1134 W. Madison St.  
*Zion C.*
- Schneider, Leopold, Mrs.  
1134 W. Madison St.  
*Wom. S.Z.C.; Lawn. L.A. S.; B.M.Z.W.C.*
- Schneider, L., Mrs.  
1838 Hudson Ave.  
*Lad. A.T.S.*
- Schneider, Sol  
1508 W. Garfield Blvd.  
*B'Nai S.T.I.*
- Schneider, Mrs.  
1524 Trumbull Ave.  
*J.W.A.*
- Schneider, Mrs.  
2544 Hirsch St.  
*Lad. A.B.D.O.Z.C.*
- Schneiderman, Bertha  
1251 N. Claremont Ave.  
*Lad. A.M.H.L.*
- Schneider, Mrs.  
1023 S. Wood St.  
*Amer. L.A.S.*
- Schneider, Mrs.  
3301 Douglas Blvd.  
*Amer. L.A.S.*
- Schneider, Mrs.  
1248 Troy St.  
*Ind. S.C.*
- Schnitz, Jacob  
2027 Hastings St.  
*Lawn. L.I.O.B.S.*
- Schnitzer, David  
510 Oakdale Ave.  
*Tem. S.*
- Schnitzer, David, Mrs.  
510 Oakdale Ave.  
*Bar. H.W.C.; Lad. A.T.S.*
- Schnitzer, Sarah  
3634 Calumet Ave.  
*Young P.C.A.*
- Schnurman, C., Mrs.  
5613 Prairie Ave.  
*Isaiah W.C.*
- Schockett, Ida  
1510 S. Central Park Ave.  
*Lawn. C.C.*
- Shockett, Sophia  
1510 S. Central Park Ave.  
*Lawn. C.C.*
- Schoen, A. B., Mrs.  
6625 Minerva Ave.  
*Hun. C.S.W.A.*
- Schoen, I., Mrs.  
3656 Prairie Ave.  
*Will. W.W.C.*
- Schoen, Joseph G., Mrs.  
1214 E. Marquette Rd.  
*Joc. L.; Mai. W.*
- Schoen, J., Mrs.  
1214 E. 66th St.  
*Mai. W.*
- Schoen, J., Mrs.  
5227 Calumet Ave.  
*Coun. J.W.*
- Schoenberg, Alexander, Mrs.  
430 E. 48th Pl.  
*Chic. W.A.; Moth. A.*
- Schoenberg, Betty, Mrs.  
4819 Vincennes Ave.  
*Bar. H.W.C.; Isaiah W.C.*
- Schoenberg, B. F.  
3140 Douglas Blvd.  
*Lawn. C.*
- Schoenberg, B. G., Mrs.  
3140 Douglas Blvd.  
*Inst. W.C.*
- Schoenberg, Jeel  
4819 Vincennes Ave.  
*Isaiah T.*
- Schoenberg, Joel, Mrs.  
4819 Vincennes Ave.  
*Chic. W.A.; Isaiah W.C.; Moth. A.*
- Schoenberg, Marjorie  
1405 N. Maplewood Ave.  
*B'Nai D.O.Z.A.; North W.Y.P.A.*
- Schoenberg, Mrs.  
1405 N. Maplewood Ave.  
*Lad. A.B.D.O.Z.C.*
- Schoenberger, S., Mrs.  
5300 Calumet Ave.  
*B.M.Z.W.C.; Will. W.W.C.*
- Schoenberger, S., Mrs.  
5534 Indiana Ave.  
*Hun. C.S.W.A.*
- Schoenbrod, Belle  
4749 Prairie Ave.  
*Deb. J.*
- Schoenbrod, Mary  
4749 Prairie Ave.  
*Lad. A.M.H.L.*
- Schoenbrod, M. S., Dr.  
2552 W. North Ave.  
*Jew. E.A.*
- Schoenbrun, Leo  
4715 Greenwood Ave.  
*C.H.I.; Rav. C.*
- Schoenbrun, Leo, Mrs.  
4715 Greenwood Ave.  
*Chic. W.A.*
- Schoenbrun, L., Mrs.  
Metropole Hotel  
*C.H.I.*
- Schoenbrun, Sampson  
1026 E. 49th St.  
*Sinai T.; C.H.I.; Rav. C.*
- Schoenbrun, Sampson  
1026 E. 49th St.  
*Chic. W.A.; C.H.I.W.A.; Moth. A.*
- Schoeneman, Leo  
614 E. 51st St.  
*C.H.I.*
- Schoenfeld, Frank  
5024 Ellis Ave.  
*C.H.I.*
- Schoenfeld, Frank, Mrs.  
5024 Ellis Ave.  
*Moth. A.; Coun. J.W.*
- Schoenfeld, Henry W.  
1706 E. 56th St.  
*C.H.I.*
- Schoenfeld, Henry W., Mrs.  
1706 E. 56th St.  
*Joc. L.; Chic. W.A.*
- Schoenfeld, J., Mrs.  
4736 Indiana Ave.  
*Deb.*
- Schoenfeld, Leopold, Mrs.  
432 E. 45th St.  
*Deb.*
- Schoenfeld, W. A., Mrs.  
458 E. 41st St.  
*Isaiah W.C.; Coun. J.W.*
- Schoenholz, S., Mrs.  
1254 S. Albany Ave.  
*Wom. L.A.*
- Schoenstadt, H.  
5053 Drexel Blvd.  
*Sinai T.*
- Schoenstadt, Bertha  
4930 Grand Blvd.  
*Bar. H.C.W.; Mai. W.*
- Schoenstadt, Flora  
4930 Grand Blvd.  
*Bar. H.C.W.*
- Schoenstadt, Mrs.  
4930 Grand Blvd.  
*So. S.L.P.C.S.*
- Schoenthal, Maurice  
4412 Grand Blvd.  
*Moth. A.*
- Schoenthal, B. E.  
5117 University Ave.  
*Stan. C.*
- Schoenthal, B. E., Mrs.  
5117 University Ave.  
*Sarah G.L.; Moth. A.*
- Schooler, Morris  
6431 S. Peoria St.  
*Pros. L.O.K.O.J.*
- Schoolman, H., Dr.  
1556 W. Chicago Ave.  
*Jew. E.A.*
- Schoolman, H., Mrs.  
1556 W. Chicago Ave.  
*Mai. W.; B.M.Z.W.C.; Jew. E.A.W.C.*



THE CHICAGO JEWISH COMMUNITY BLUE BOOK

- Schoolman, N., Mrs.  
1616 W. 12th St.  
*Wom. J.C.A.; Inst. W.C.*
- Schor, I.  
1031 Blue Island Ave.  
*C.H.I.*
- Schor, Morris  
1321 S. Kedzie Ave.  
*Y.M.H.A.*
- Schorr, Mary  
3147 W. 15th St.  
*Jun. A.M.N.J.O.H.; Chic. A.C.J.C.R.A.*
- Schor, Rose,  
1031 Blue Island Ave.  
*Jun. A.M.N.J.O.H.*
- Schorer, Herman, Mrs.  
3337 W. 19th St.  
*Wom. S.Z.C.*
- Shostak, Goldie  
1744 Taylor St.  
*Young P.C.A.*
- Schott, Helene, Miss  
1257 N. LaSalle St.  
*Coun. J.W.; Bar. H.C.W.; Mai. W.; Lad. A.T.S.*
- Schott, Louis, Mrs.  
1257 N. LaSalle St.  
*Tem. S.; Bar. H.W.C.; Joc. L.; Deb.; Lad. A.T.S.*
- Schottenfels, Bertha  
5249 Prairie Ave.  
*Chic. A.J.R.T.*
- Schottenfels, Tessie  
5249 Prairie Ave.  
*Chic. A.J.R.T.*
- Schottlander, Theo.  
5813 Calumet Ave.  
*C.H.I.*
- Schottlander, Theo., Mrs.  
5813 Calumet Ave.  
*Isaiah W.C.*
- Schrader, Sara, Mrs.  
4213 Lake Park Ave.  
*Isaiah W.C.; B.M.Z.W.C.; Bar. H.W.C.; Wan. J.C.A.*
- Schram, Abraham W., Mrs.  
5131 Greenwood Ave.  
*Chic. W.A.; Ruth C.*
- Schram, B. E., Mrs.  
4856 Grand Blvd.  
*Sinai T.S.*
- Schram, Charlotte S., Miss  
5537 Hyde Park Blvd.  
*Chic. W.A.; Jun. A.M.I.*
- Schram, Elmer E.  
4856 Grand Blvd.  
*Sinai T.; Stan. C.*
- Schram, Elmer E., Mrs.  
4856 Grand Blvd.  
*Coun. J.W.; Joc. L.; Ruth C.; C.H.I.W.A.*
- Schram, Harry S.  
4746 Ellis Ave.  
*Sinai T.; Stan. C.; C.H.I.*
- Schram, Harry S., Mrs.  
4746 Ellis Ave.  
*Chic. W.A.; Joc. L.; Ruth C.; Sinai T.S.*
- Schram, Hattie  
5612 Prairie Ave.  
*Ber. A.L.*
- Schram, Jacob, Mrs.  
4724 Ingleside Ave.  
*Sinai T.; Sinai T.S.; Ruth C.*
- Schram, J. W., Mrs.  
Lakota Hotel  
*Coun. J.W.*
- Schram, Samuel  
1632 E. 54th St.  
*Sinai T.*
- Schram, Samuel, Mrs.  
1632 E. 54th St.  
*Sinai T.S.; Joc. L.; Coun. J.W.; Chic. W.A.*
- Schramm, B., Mrs.  
4827 Calumet Ave.  
*Isaiah W.C.*
- Schrayer, Robert  
4811 Vincennes Ave.  
*Excl. L.I.O.F.S.I.; Isaiah T.*
- Schrayer, Robert, Mrs.  
4811 Vincennes Ave.  
*Isaiah W.C.; Hun. C.S.W.A.; Deb.; C.H.I.W.A.; Coun. J.W.; Mai. W.*
- Schroyer, S., Mrs.  
4725 Vincennes Ave.  
*Jew. C.R.S.*
- Schroyer, Mrs.  
3501 Douglas Blvd.  
*West S.L.I.R.S.; Mai. W.*
- Schreiber, Clara  
2415 Kedzie Blvd.  
*B'Nai D.O.Z.A.*
- Schreiber, D., Miss  
2235 Cortez St.  
*Zer. G.F.Z.S.*
- Schreiber, Florence  
1243 Winnemac Ave.  
*Anshe E.A.*
- Schreiber, Hannah, Mrs.  
5541 Prairie Ave.  
*Hun. C.S.W.A.*
- Schreiber, I. B.  
5720 Michigan Ave.  
*Isaiah T.*
- Schreiber, M.  
2415 Kedzie Blvd.  
*B'Nai D.O.Z.A.*
- Schreiber, O., Mrs.  
19th & Troy Sts.  
*West S.L.I.R.S.*
- Schreiber, Sam, Mrs.  
5722 Michigan Ave.  
*Sarah G.L.*
- Schreiber, Selma, Miss  
5722 Michigan Ave.  
*Deb. J.; Jun. A.M.A.*
- Schreiber, Simon, Mrs.  
5848 Michigan Ave.  
*Hun. C.S.W.A.*
- Schreiber, S.  
2415 Kedzie Blvd.  
*B'Nai D.O.Z.C.*
- Schreiber, S., Mrs.  
2415 Kedzie Blvd.  
*Lad. A.B.D.O.Z.C.*
- Schruher, I. B., Mrs.  
4736 Michigan Ave.  
*Hun. C.S.W.A.*
- Schubert, Max  
2904 W. 12th St.  
*Lawn. L.I.O.B.S.*
- Schuchat, Henry, Mrs.  
5641 Michigan Ave.  
*Sarah G.L.; Coun. J.W.; Isaiah W.C.*
- Schuhman, D. D., Dr.  
25 E. Washington St.  
*C.H.I.P.C.*
- Schuham, Isabele, Miss  
1653 Clifton Park Ave.  
*Jun. A.M.N.J.O.H.; Tem. J.W.C.*
- Schuham, Robert, Mrs.  
5031 Michigan Ave.  
*B'Nai S.T.I.*
- Schuham, Robert  
5031 Michigan Ave.  
*Sis. B.S.T.I.; Coun. J.W.*
- Schuham, Samuel  
3329 West End Ave.  
*Zion C.*
- Schuham, Samuel, Mrs.  
3329 West End Ave.  
*Coun. J.W.; Wom. S.Z.C.; B.M.Z.W.C.*
- Schuhmann, Henry H., Dr.  
5101 Drexel Blvd.  
*Sinai T.; Rav. C.; Stan. C.*
- Schuhmann, Henry H., Mrs.  
5101 Drexel Blvd.  
*Coun. J.W.; Moth. A.; Sinai T.S.; Chic. W.A.*
- Schulein, Joseph, Mrs.  
4450 Grand Blvd.  
*Isaiah W.C.; Sinai T.; Mai. W.; C.H.I.W.A.; Coun. J.W.; Sinai T.S.*
- Schulhof, Dora  
1058 Buena Ave.  
*Ber. A.L.*
- Schulhof, Reta  
1236 Carmen Ave.  
*Ber. A.L.*
- Schulhoff, Henry, Mrs.  
2867 Lincoln St.  
*Bar. H.W.C.; Coun. J.W.; Lad. A.T.S.; Will. W.W.C.*
- Schullman, Mrs.  
1107 N. Hoyne Ave.  
*Moses M.L.A.*
- Schulman, Abe  
3407 Parker Ave.  
*Col. L.I.O.F.S.I.*
- Schulman, Alex S.  
5658 Blackstone Ave.  
*Isaiah T.*
- Schulman, Alex S., Mrs.  
5658 Blackstone Ave.  
*Coun. J.W.; Chic. W.A.*
- Schulman, B.  
564 W. Randolph St.  
*Col. L.I.O.F.S.I.*
- Schulman, Flo  
1606 W. 12th St.  
*Jun. A.M.N.J.O.H.*
- Schulman, J. W.  
316 Ashland Bld.  
*Col. L.I.O.F.S.I.*
- Schulman, J., Mrs.  
3258 Douglas Blvd.  
*I.W.A.*
- Schulman, Leah, Mrs.  
1859 Troy St.  
*I.W.A.*
- Schulman, Sam  
910 Hermitage Ave.  
*Star. L.O.K.O.J.*
- Schulman, Mrs.  
1900 Albany Ave.  
*Ind. S.C.*

THE CHICAGO JEWISH COMMUNITY BLUE BOOK

- Schulof, A., Mrs.  
3533 Elston Ave.  
*W'fl. W.H.C.*
- Schultz, B., Mrs.  
3140 W. 15th St.  
*Tem. J.W.C.*
- Schultz, B. M.  
1337 S. Central Park Ave.  
*Beac. C.*
- Schultz, Hannah, Mrs.  
2455 N. Albany Ave.  
*Ber. A.L.*
- Schultz, Henrietta  
1414 Clifton Park Ave.  
*Jun. A.M.N.J.O.H.; Jew. C.R.S.*
- Schultz, H.  
3518 Greshaw St.  
*Su. C.C.*
- Schultz, Ignatz  
5237 Calumet Ave.  
*B'Nai S.T.I.*
- Schultz, Ignatz, Mrs.  
5327 Calumet Ave.  
*Bar. H.W.C.; Mai. W.; B'Nai S.T.I.*
- Schultz, Sidney  
1525 Hamlin Ave.  
*Jun. A.M.N.J.O.H.*
- Schultz, Walter H., Mrs.  
5003 Vincennes Ave.  
*Chic. W.A.; Isaiah W.C.*
- Schultz, Wm.  
3806 W. 13th St.  
*Beac. C.*
- Schultz, Wm., Mrs.  
3806 W. 13th St.  
*Tem. J.W.C.*
- Schultz, Mrs.  
1528 Lawndale Ave.  
*I.W.A.*
- Schumacher, Abraham, Mrs.  
5236 Ingleside Ave.  
*Joc. L.; Mai. W.*
- Schumacher, A., Mrs.  
4007 Calumet Ave.  
*Isaiah W.C.*
- Schumacher, Esther E., Miss  
3953 W. 13th St.  
*Lib. C.*
- Schumacher, Miriam, Miss  
3953 W. 13th St.  
*Lib. C.; I.W.A.*
- Schumacher, Moritz  
4132 W. Lake St.  
*Ger. L.I.O.F.S.I.*
- Schuman, B., Mrs.  
1809 S. Ridgeway Ave.  
*Chic. A.C.J.C.R.A.*
- Schuman, H.  
6051 Eberhardt Ave.  
*So. S.H.C.*
- Schuman, H., Mrs.  
6051 Eberhardt Ave.  
*Hun. C.S.W.A.; Inf. A.*
- Schuman, Lillian, Miss  
1900 S. Albany Ave.  
*Chic. A.C.J.C.R.A.*
- Schuman, Lillian  
1900 S. Albany Ave.  
*Jun. A.M.N.J.O.H.*
- Schuman, M.  
1549 S. Kedzie Ave.  
*V.M.H.A.*
- Schuman, M. B., Mrs.  
2015 Lane Ct.  
*Young W.A.J.C.R.S.*
- Schuman, Samuel, Mrs.  
724 S. Ashland Ave.  
*Bar. H.W.C.; B.M.Z.W.C.; Isaiah W.C.; Jew. C.R.S.; Inst. W.C.*
- Schuminner, J. H., Mrs.  
2269 N. Kedzie Blvd.  
*Chic. I.A.*
- Schumov, Harry  
5635 Harper Ave.  
*Star. L.O.K.O.J.*
- Schur, Herman  
5437 Greenwood Ave.  
*Sinai T.; C.H.J.*
- Schur, Herman, Mrs.  
5437 Greenwood Ave.  
*Lad. A.T.S.; Coun. J.W.; Bar. H.W.C.; Jew. C.R.S.; B.M.Z.W.C.*
- Scurbinsky, Mrs.  
1422 Elburn Ave.  
*Ind. S.C.*
- Schurman, Max  
500 E. 49th St.  
*B'Nai S.T.I.*
- Schusterman, Otto  
523 Reaper Bk.  
*Isaiah L.I.O.F.S.I.*
- Schusterman, Yetta  
1208 N. Irving Ave.  
*Isaiah S.*
- Schutz, Henry, Mrs.  
3046 Logan Blvd.  
*Coun. J.W.; Jew. C.R.S.*
- Schutz, Leon, Mrs.  
1659 Humboldt Blvd.  
*Coun. J.W.*
- Schutz, L., Mrs.  
2631 Pine Grove Ave.  
*Jew. C.R.S.*
- Schutz, Milton, Mrs.  
601 Wellington Ave.  
*Bar. H.W.C.*
- Schutz, Morris B., Mrs.  
5717 Michigan Ave.  
*Joc. L.; Chic. I.A.; Jew. C.R.S.*
- Schutz, M., Mrs.  
3430 Elaine Pl.  
*Lad. A.T.S.*
- Schutz, Samuel, Mrs.  
2706 Potomac Ave.  
*Wom. S.Z.C.; Coun. J.W.; Jew. C.R.S.; B.M.Z.W.C.*
- Schutz, Sara  
2706 Potomac Ave.  
*Bar. H.C.-W.*
- Schwab, Abraham G.  
6149 Vernon Ave.  
*Sinai T.*
- Schwab, Alfred C.  
1542 Ellis Ave.  
*Sinai T.; C.H.J.; Stan. C.*
- Schwab, Alfred C., Mrs.  
1542 Ellis Ave.  
*Coun. J.W.; Chic. W.A.; Sinai T.S.; C.H.I.W.A.; Moth. A.*
- Schwab, Chas. H.  
3301 Michigan Ave.  
*Sinai T.; Stan. C.*
- Schwab, Charles H., Mrs.  
3301 Michigan Ave.  
*Moth. A.; C.H.I.W.A.; Mei. W.; Bar. H.W.C.; Coun. J.W.; K.A.M.T.*
- Schwab, Emil, Mrs.  
5643 Justine St.  
*Joc. L.; Sis. B.S.T.I.*
- Schwab, Henry S.  
5028 Michigan Ave.  
*C.H.I.; Rav. C.; Stan. C.*
- Schwab, Henry S., Mrs.  
5028 Michigan Ave.  
*Moth. A.; Ruth C.; Coun. J.W.; Chic. W.A.; Isaiah W.C.*
- Schwab, Jennie  
4831 S. Ashland Ave.  
*Isaiah S.*
- Schwab, Katherine  
4840 Kimbark Ave.  
*C.H.I.*
- Schwab, Louis A.  
5322 Michigan Ave.  
*Sinai T.*
- Schwab, Louis A., Mrs.  
5322 Michigan Ave.  
*Joc. L.; Moth. A.; Mai. W.*
- Schwab, Louis C., Mrs.  
5503 South Park Ave.  
*Sarah G.L.; Isaiah W.C.*
- Schwab, Martin C.  
4830 Kenwood Ave.  
*Rav. C.; Stan. C.; C.H.I.*
- Schwab, Martin C., Mrs.  
4830 Kenwood Ave.  
*Moth. A.; Chic. W.A.; Joc. L.; C.H.I.P.C.*
- Schwabacher, Emma, Mrs.  
3133 Michigan Ave.  
*Chic. W.A.*
- Schwabacher, Julius, Mrs.  
3133 Michigan Ave.  
*Sinai T.*
- Schwabacher, Morris, Mrs.  
Congress Hotel  
*Chic. W.A.; Joc. L.*
- Schwartzschild, Jacob G., Mrs.  
4542 Ellis Ave.  
*Moth. A.*
- Schwartz, Albert, Mrs.  
5854 Michigan Ave.  
*Isaiah W.C.*
- Schwartz, Al  
1230 S. Homan Ave.  
*H. L.O.K.O.J.*
- Schwartz, Anna  
714 Marshfield Ave.  
*Young P.C.A.*
- Schwartz, B.  
2325 Grand Blvd.  
*Zer. G.F.Z.S.*
- Schwartz, Carrie  
2906 W. North Ave.  
*B'Nai D.O.Z.A.*
- Schwartz, C., Miss  
700 Buckingham Pl.  
*Lad. A.T.S.*
- Schwartz, David  
4011 Sheridan Rd.  
*Tem. S.*

THE CHICAGO JEWISH COMMUNITY BLUE BOOK

- Schwartz, David, Mrs.  
4011 Sheridan Rd.  
*Coun. J.W.; Bar. H.W.C.;  
Lad. A.T.S.; Will. W.W.C.*
- Schwartz, David, Mrs.  
2947 Logan Blvd.  
*Bar. H.W.C.*
- Schwartz, David  
1224 N. Claremont Ave.  
*B'Nai D.O.Z.C.*
- Schwartz, D.  
3608 Irvin Park Blvd.  
*New C.L.O.K.O.J.*
- Schwartz, Edw.  
3240 Cortez St.  
*B'Nai D.O.Z.A.*
- Schwartz, Edw.  
1256 N. Western Ave.  
*B'Nai D.O.Z.C.*
- Schwartz, Emma  
1420 N. Western Ave.  
*Zei. G.F.Z.S.*
- Schwartz, E.  
959 N. Oakley Blvd.  
*Moses M.C.*
- Schwartz, E., Mrs.  
959 N. Oakley Blvd.  
*Chic. I.A.*
- Schwartz, Fannie  
219 E. 53rd St.  
*New C.L.O.K.O.J.*
- Schwartz, Flo  
4340 Sawyer Ave.  
*Jun. A.M.N.J.O.H.*
- Schwartz, Frank  
1208 N. Western Ave.  
*Unity L.O.K.O.J.*
- Schwartz, Frieda, Miss  
3753 W. 15th St.  
*Lib. C.*
- Schwartz, F., Mrs.  
3240 Cortez St.  
*Jew. C.R.S.; Chic. I.A.*
- Schwartz, F., Mrs.  
1859 Troy St.  
*I.W.A.*
- Schwartz, F.  
3227 Pierce Ave.  
*Sarah L.S.H.*
- Schwartz, Gisela  
1517 Warren Ave.  
*Jun. A.M.N.J.O.H.; Chic.  
A.J.R.T.*
- Schwartz, Grace  
1027 S. Robey St.  
*Jun. A.M.N.J.O.H.*
- Schwartz, G.  
7022 Buckingham Pl.  
*Tem. B.-E.*
- Schwartz, H.  
1224 N. Claremont Ave.  
*B'Nai D.O.Z.C.*
- Schwartz, Ig.  
2133 N. Clark St.  
*Unity L.O.K.O.J.*
- Schwartz, Ig.  
619 S. Halsted St.  
*Unity L.O.K.O.J.*
- Schwartz, Harry  
2638 Crystal St.  
*North W.Y.P.A.*
- Schwartz, Harry, Mrs.  
7011 Greenview Ave.  
*Hun. C.S.W.A.*
- Schwartz, Henry  
656 Drake Ave.  
*Young P.C.A.; North  
W.Y.P.A.*
- Schwartz, Hermie  
4639 Michigan Ave.  
*Deb. J.; Jun. A.M.A*
- Schwartz, Hyman  
3642 W. 12th St.  
*Niez. L.O.K.O.J.*
- Schwartz, H., Mrs.  
2444 N. Ashland Ave.  
*Anshe E.S.*
- Schwartz, H. J., Mrs.  
5859 Magnolia Ave.  
*Lad. A.T.S.*
- Schwartz, H. J., Mrs.  
4538 Clifton Ave.  
*Lad. A.T.S.*
- Schwartz, Ig.  
3240 Cortez St.  
*B'Nai D.O.Z.C.*
- Schwartz, Isaac  
1030 Monticello Ave.  
*Pride C.L.*
- Schwartz, Isaac  
2328 Augusta St.  
*Niez. L.O.K.O.J.*
- Schwartz, Ig., Mrs.  
751 Independence Blvd.  
*Hun. C.S.W.A.*
- Schwartz, Isidor  
3227 Pierce Ave.  
*Unity L.O.K.O.J.*
- Schwartz, I.  
1908 Newport Ave.  
*Tem. B.-E.*
- Schwartz, Jacob  
1149 N. Rockwell St.  
*B'Nai D.O.Z.A.*
- Schwartz, Jacob  
740 S. Hoyne Ave.  
*Lawn. C.C.*
- Schwartz, Joseph  
2906 W. North Ave.  
*B'Nai D.O.Z.A.*
- Schwartz, Joseph II.  
1307 S. Morgan St.  
*Y.M.H.A.*
- Schwartz, Jos.  
952 N. Monticello Ave.  
*B'Nai D.O.Z.C.*
- Schwartz, J., Mrs.  
5635 Calumet Ave.  
*B.M.Z.W.C.*
- Schwartz, J.  
1320 Artesian Ave.  
*Ohave Z.M.*
- Schwartz, J., Mrs.  
3745 W. 15th St.  
*Lib. C.; Lawn. L.A.S.*
- Schwartz, J.  
2040 Thomas St.  
*Moses M.C.*
- Schwartz, J.  
423 S. Wabash Ave.  
*B'Nat D.O.Z.C.*
- Schwartz, K.  
1030 Monticello Ave.  
*Pride C.L.*
- Schwartz, K.  
1114 Pratt Blvd.  
*Sarah L.S.H.*
- Schwartz, Lee, Mrs.  
5727 Prairie Ave.  
*Deb.*
- Schwartz, Lena  
959 Oakley Blvd.  
*Ber. A.L.*
- Schwartz, Louis  
2026 72nd St.  
*Col. L.I.O.F.S.I.; B'Nai  
S.T.I.*
- Schwartz, Louis, Mrs.  
2026 72nd St.  
*Coun. J.W.*
- Schwartz, Louis, Mrs.  
4521 Michigan Ave.  
*C.H.I.W.A.; Deb.*
- Schwartz, Louis  
1101 George St.  
*Anshe E.C.*
- Schwartz, L., Mrs.  
7418 W. Madison St.  
*Chic. I.A.*
- Schwartz, L., Mrs.  
2235 Kedzie Blvd.  
*Sarah L.S.H.*
- Schwartz, L., Mrs.  
5842 Michigan Ave.  
*Sarah L.S.H.*
- Schwartz, L.  
1350 Roscoe St.  
*Anshe E.C.*
- Schwartz, L. E., Mrs.  
810 N. Oakley Blvd.  
*Will. W.W.C.*
- Schwartz, Max  
1342 N. Halsted St.  
*Col. L.I.O.F.S.I.*
- Schwartz, Max, Mrs.  
4340 Clarendon Ave.  
*Will. W.W.C.*
- Schwartz, Milton D., Mrs.  
508 Aldine Ave.  
*Deb.; Mai. W.; Chic. W.A.*
- Schwartz, Morris  
229 S. Halsted St.  
*Dr. Max. E.L.O.K.O.J.*
- Schwartz, Morris  
1517 Warren Ave.  
*Unity L.O.K.O.J.*
- Schwartz, M.  
5842 Michigan Ave.  
*So. S.H.C.*
- Schwartz, M., Mrs.  
5842 Michigan Ave.  
*Sis. B.S.T.I.; Hun.  
C.S.W.A.*
- Schwartz, M., Mrs.  
2151 Alice Pl.  
*Jew. E.A.W.C.*
- Schwartz, M., Mrs.  
2318 Augusta St.  
*Jew. E.A.W.C.*
- Schwartz, M., Mrs.  
812 Leland Ave.  
*Sarah L.S.H.*
- Schwartz, M., Mrs.  
6459 Glenwood Ave.  
*Inf. A.*
- Schwartz, M.  
2638 Crystal St.  
*Mich. R.L.I.W.S.O.*
- Schwartz, M., Mrs.  
3838 Osgood St.  
*Will. W.W.C.*

- Schwartz, M.  
1900 North Ave.  
*B'Nai D.O.Z.C.*
- Schwartz, M. H.  
4958 Washington Blvd.  
*North F.C.*
- Schwartz, M. S., Mrs.  
5023 Grand Blvd.  
*Bar. H.W.C.*
- Schwartz, M. S.  
646 E. 51st St.  
*Isaiah T.*
- Schwartz, N.  
2153 Powell St.  
*Ill. L.O.K.O.J.*
- Schwartz, Pearl  
1908 Newport Ave.  
*B'Nai J.A.*
- Schwartz, Philip, Mrs.  
809 Leland Ave.  
*Lad. A.T.S.; Chic. W.A.*
- Schwartz, Regina, Mrs.  
5443 Indiana Ave.  
*Isaiah W.C.*
- Schwartz, R., Mrs.  
840 Sunnyside Ave.  
*Jcw. C.R.S.*
- Schwartz, R., Mrs.  
La Salle Hotel  
*Coun. J.W.*
- Schwartz, Sam  
4058 Washington Blvd.  
*North F.C.*
- Schwartz, Sam  
3801 W. 12th St.  
*Dr. Mar. E.L.O.K.O.J*
- Schwartz, Samuel  
1517 Warren Ave.  
*Chic. A.J.R.T.*
- Schwartz, Sara  
1333 N. Rockwell St.  
*North W.Y.P.A.*
- Schwartz, S. L.  
1430 S. Canal St.  
*C.H.I.*
- Schwartz, S., Mrs.  
2040 Thomas St.  
*Sarah L.S.H.*
- Schwartz, S., Mrs.  
568 E. 51st St.  
*Deb.*
- Schwartz, T., Mrs.  
739 Independence Blvd.  
*Sarah L.S.H.*
- Schwartz, Mrs.  
3240 Cortez St.  
*Lad. A.B.D.O.Z.C.*
- Schwartz, Mrs.  
1440 N. Claremont Ave.  
*Lad. A.B.D.O.Z.C.*
- Schwartz, Mrs.  
1124 N. Claremont Ave.  
*Lad. A.B.D.O.Z.C.*
- Schwartz, Mrs.  
1149 N. Rockwell St.  
*Lad. A.B.D.O.Z.C.*
- Schwartz, Mrs.  
1302 N. Western Ave.  
*Lad. A.B.D.O.Z.C.*
- Schwartz, Mrs.  
1224 N. Claremont Ave.  
*Lad. A.B.D.O.Z.C.*
- Schwartzman, Louis, Mrs.  
4431 Malden St.  
*Lad. A.T.S.; Tem. S.*
- Schwartzchild, S., Mrs.  
4200 Wentworth Ave.  
*Sis. O.A.*
- Schwartzchild, S.  
4156 Wentworth Ave.  
*So. S.H.C.*
- Schwartzman, Sara  
2214 S. Wabash Ave.  
*Humb. L.A.S.*
- Schwarz, Albert, Mrs.  
5854 Michigan Ave.  
*Sarah G.L.; Coun. J.W.*
- Schwarz, Edw., Mrs.  
5306 Prairie Ave.  
*Sarah G.L.; Isaiah W.C.;  
Coun. J.W.*
- Schwarz, Lee  
5714 Calumet Ave.  
*K.A.M.T.*
- Schwarz, Lee, Mrs.  
5714 Calumet Ave.  
*Sarah G.L.*
- Schwarz, Sidney L.  
5017 Blackstone Ave.  
*Rav. C.*
- Schwarz, Sidney L., Mrs.  
5017 Blackstone Ave.  
*Coun. J.W.; Sinai T.S.;  
Chic. W.A.*
- Schwarz, Solomon, Mrs.  
4416 Grand Blvd.  
*Moth. A.*
- Schweitzer, Henry  
4939 Grand Blvd.  
*Jun. A.B.S.T.I.*
- Schweitzer, Samuel  
4939 Grand Blvd.  
*B'Nai S.T.I.; C.H.I.*
- Schweitzer, Samuel, Mrs.  
4939 Grand Blvd.  
*Coun. J.W.; Joc. L.; Sis.  
B.S.T.I.; Jun. A.M.A.;  
Inf. A.*
- Schweitzer, Samuel  
6111 St. Lawrence Ave.  
*C.H.I.*
- Schweitzer, Samuel, Mrs.  
6111 St. Lawrence Ave.  
*Deb.*
- Schwerdlin, Ed.  
1245 N. Campbell Ave.  
*B'Nai D.O.Z.A.*
- Schwerdlin, J. B.  
1245 N. Campbell Ave.  
*B'Nai D.O.Z.A.*
- Schwerdlin, Sarah  
1245 N. Campbell Ave.  
*B'Nai D.O.Z.A.*
- Schwerdlin, Mrs.  
1245 N. Campbell Ave.  
*B'Nai D.O.Z.C.*
- Schwerdlin, Mrs.  
1245 N. Campbell Ave.  
*Lad. A.B.D.O.Z.C.*
- Scherson, Jacob  
5959 South Blvd.  
*Niez. L.O.K.O.J.*
- Schwimmer, H. S.  
1112 N. Oaklev Blvd.  
*Excl. L.I.O.F.S.I.*
- Schwimmer, Louis  
3225 W. Division St.  
*Excel. L.I.O.F.S.I.*
- Schwimmer, Mrs.  
2269 N. Kedzie Ave.  
*Lad. A.B.D.O.Z.C.*
- Schwitz, Julius  
3227 Pierce Ave.  
*Young P.C.A.*
- Scott, Nathan  
808 S. Winchester Ave.  
*Dr. Mar. E.L.O.K.O.J.*
- Scottlander, T., Mrs.  
5813 Calumet Ave.  
*Will. W.W.C.*
- Scouller, M., Mrs.  
620 E. 50th Pl.  
*Mai. W.*
- Seman, Emanuel, Mrs.  
4610 Michigan Ave.  
*Moth. A.*
- Seaman, Gertrude, Miss  
4805 Grand Blvd.  
*Jun. A.M.A.; Deb. J.; Bar.  
H.C.W.*
- Seaman, Nathan J.  
1344 N. Hoyne Ave.  
*North. F.C.*
- Seaman, Philip, Mrs.  
3653 Pine Grove Ave.  
*Coun. J.W.*
- Seman, S., Mrs.  
1638 W. 12th St.  
*B.M.Z.W.C.*
- Seamen, L.  
4555 Grand Blvd.  
*Sinai T.*
- Seamen, Jeanette  
4555 Grand Blvd.  
*Deb. J.*
- Seman, P.  
1258 W. Taylor St.  
*Chic. A.J.R.T.*
- Seckbach, A. M.  
5838 South Park Ave.  
*Sinai T.*
- Seckback, A. M., Mrs.  
5838 South Park Ave.  
*Sinai T.S.; Joc. L.*
- Secter, Chas. W.  
440 E. 45th Pl.  
*Isaiah T.*
- Seeberger, LaFayette, Mrs.  
Chicago Beach Hotel  
*Chic. W.A.; C.H.I.W.A.;  
Coun. J.W.*
- Sedenberg, Harry  
1739 W. 14th St.  
*Y.M.H.A.*
- Seelenfreund, A. B.  
411 E. 50th St.  
*C.H.I.; Isaiah T.*
- Seelenfreund, A. B., Mrs.  
411 E. 50th St.  
*Coun. J.W.; Hun. C.S.W.  
A.; Isaiah W.C.*
- Seelig, Abraham, Mrs.  
3847 Jackson Blvd.  
*Mai. W.; Will. W.W.C.;  
Bar. H.W.C.*
- Seelig, D.  
4027 Wellington Ave.  
*Tem. R.E.*
- Seelig, D., Mrs.  
4027 Wellington Ave.  
*Will. W.W.C.*
- Seelig, Meyer, Mrs.  
662 Buckingham Pl.  
*Coun. J.W.*

THE CHICAGO JEWISH COMMUNITY BLUE BOOK

- Seelman, S., Mrs.  
2623 Washtenaw Ave.  
*Will. W.W.C.*
- Seffren, M.  
1249 N. Hoyne Ave.  
*Will. W.W.C.*
- Seffren, M., Mrs.  
2814 Logan Blvd.  
*Chic. I.A.*
- Segal, A.  
9016 Houston Ave.  
*Bik. C.C.*
- Segal, B.  
9034 Houston Ave.  
*Bik. C.C.*
- Segal, Chas., Mrs.  
6108 Champlain Ave.  
*Deb.*
- Segal, Elias  
1337 Edgemont Ave.  
*Col. L.I.O.F.S.I.*
- Segal, I., Mrs.  
6037 Ellis Ave.  
*Jew. C.R.S.*
- Segal, J.  
8415 Burley Ave.  
*Bik. C.C.*
- Segal, J., Mrs.  
924 S. Halsted St.  
*West S.L.I.R.S.*
- Segal, Rose  
1534 Central Park Ave.  
*Jun. A.M.N.J.O.H.*
- Segal, S., Mrs.  
748 Wells St.  
*Bar. H.W.C.*
- Segal, S., Mrs.  
3108 Logan Blvd.  
*Will. W.W.C.*
- Segall, H.  
2422 W. Division St.  
*Moses M.C.*
- Segall, N., Mrs.  
4832 Champlain Ave.  
*Jew. C.R.S.*
- Segel, Israel  
822 Prairie Ave.  
*So. S.J.M.C.*
- Sengenbaum, P.  
615 S. Ladin St.  
*Chic. A.C.J.C.R.A.*
- Segerman, B. M., Mrs.  
5308 Michigan Ave.  
*Bar. H.W.C.; Isaiah W.C.*
- Segerman, Celia  
1801 W. Garfield Blvd.  
*Deb. J.*
- Segerman, Eva  
5320 Michigan Ave.  
*Bar. H.C.-W.*
- Segerman, Eva  
1801 W. Garfield Blvd.  
*Deb. J.*
- Segil, Jos.  
3318 Lincoln Ave.  
*Anshe E.C.*
- Seglen, J.  
1820 S. Hamlin Ave.  
*B'Nai J.A.; Y.M.H.A.*
- Schmalhauser, S.  
8457 Burley Ave.  
*Bik. C.C.*
- Seibert, S., Mrs.  
703 E. 43rd St.  
*Moses M.C.; Lad. S.B.J.C.*
- Seid, Reuben  
1511 Homan Ave.  
*Jun. A.M.N.J.O.H.*
- Seiden, David  
829 Eastwood Ave.  
*Isaiah L.I.O.F.S.I.*
- Seiden, Frank  
81 E. Madison St.  
*Isaiah L.I.O.F.S.I.*
- Seden, Jennie  
2151 Caton St.  
*Isaiah S.*
- Seiden, Mary  
829 Eastwood Ave.  
*Isaiah S.*
- Seidenfeld, Sam  
2208 W. Polk St.  
*Ill. L.O.K.O.J.*
- Seider, Mrs.  
1529 S. Hamlin Ave.  
*Ind. S.C.*
- Seidler, Abraham, Mrs.  
204 E. 47th St.  
*Deb.; Isaiah W.C.*
- Seidler, David  
2313 N. Kedzie Blvd.  
*North W.Y.P.A.*
- Seidler, Meta  
204 E. 47th St.  
*Deb. J.*
- Seidman, B., Mrs.  
1217 N. Artesian Ave  
*Sarah L.S.H.*
- Seidner, John D.  
3507 Douglas Blvd.  
*Lawn. C.C.*
- Seidner, John D., Mrs.  
3507 Douglas Blvd.  
*Wom. L.A.; Lawn. C.C.;  
Jew. C.R.S.; Inst. W.C.*
- Seidner, Maximilian J.  
1506 S. Trumbull Ave.  
*Lawn. C.C.*
- Seidner, Nat D.  
1506 S. Trumbull Ave.  
*Young P.C.A.*
- Seigal, M., Mrs.  
145 N. Homan Ave.  
*Inst. W.C.*
- Seigal, Mrs.  
3353 Ogden Ave.  
*Chic. A.C.J.C.R.A.*
- Seigall, Mrs.  
817 S. Hermitage Ave.  
*Chic. A.C.J.C.R.A.*
- Seigan, S.  
1508 S. Central Park Ave.  
*Louis D.B.Z.G.*
- Seilin, D., Mrs.  
1223 S. Komensky Ave.  
*Wom. L.A.*
- Sedles, Jacob  
845 N. Rockwell St.  
*Mich. R.L.I.W.S.O.*
- Seleznik, Rachel, Mrs.  
552 W. 13th St.  
*Jew. C.R.S.*
- Selig, Albert  
208 W. Adams St.  
*Anshe E.C.*
- Selig, H., Mrs.  
6045 Calumet Ave.  
*Sis. O.A.*
- Selig, I., Mrs.  
3318 Lincoln Ave.  
*Arshe E.S.*
- Selig, Louis, Mrs.  
543 Melrose St.  
*C.H.I.*
- Selig, Louis M., Mrs.  
543 Melrose St.  
*Joc. L.*
- Selig, L. M.  
3935 Pine Grove Ave.  
*Tem. S.*
- Selig, L. M., Mrs.  
3935 Pine Grove Ave.  
*Lad. A.T.S.*
- Selig, Norman  
5645 Prairie Ave.  
*Isaiah T.*
- Selig, Sidney, Mrs.  
5645 Prairie Ave.  
*Bar. H.W.C.*
- Seligman, Bertha, Mrs.  
4563 Woodlawn Ave.  
*Isaiah W.C.; Bar. H.W.C.;  
Mai. W.*
- Seligman, H., Mrs.  
2949 Eastwood Ave.  
*Lad. A.T.S.*
- Seligman, Jacob M., Mrs.  
Vincennes Hotel  
*Isaiah W.C.; Bar. H.W.C.*
- Seligman, L.  
31 N. State St.  
*Sinai T.*
- Sello, George, Mrs.  
4556 Vincennes Ave.  
*Mai. W.*
- Sello, Max, Mrs.  
Warner Hotel  
*Isaiah W.C.; Will. W.W.C.;  
Mai. W.*
- Selser, S.  
1401 Park Ave.  
*Zer. G.F.Z.S.*
- Seltzer, A., Mrs.  
2415 N. Kedzie Blvd.  
*B.M.Z.W.C.*
- Seltzer, B.  
2125 Alice Pl.  
*B'Nai D.O.Z.A.*
- Seltzer, Chas.  
2539 Thomas St.  
*North. F.C.*
- Seltzer, Esther  
3256 Pierce Ave.  
*B'Nai D.O.Z.A.; North  
W.Y.P.A.*
- Seltzer, Julius  
2125 Alice Pl.  
*B'Nai D.O.Z.A.*
- Seltzer, Leo N., Dr.  
3323 W. 12th St.  
*Lawn. L.I.O.F.S.I.*
- Seltzer, N., Mrs.  
2246 Pierce Ave.  
*Hun. C.S.W.A.*
- Selzer, S.  
2125 Alice Pl.  
*B'Nai D.O.C.*
- Selzer, S., Mrs.  
2125 Alice Pl.  
*Chic. I.A.; Lad. A.B.D.O.  
Z.C.*
- Seltzer, S., Mrs.  
1349 N. Oakley Blvd.  
*Hun. C.S.W.A.*
- Selzer, Mrs.  
1341 Logan Blvd.  
*Lad. A.B.D.O.Z.C.*

THE CHICAGO JEWISH COMMUNITY BLUE BOOK

- Seltzer, Mrs.  
1240 N. Irving Ave.  
*Lad. A.B.D.O.Z.C.*
- Selberman, I., Mrs.  
715 Center St.  
*Lad. A.T.S.*
- Selz, Abraham K.  
4747 Kimbark Ave.  
*Sinai T.; Stan. C.; Rav. C.; C.H.I.*
- Selz, Abraham K., Mrs.  
4747 Kimbark Ave.  
*Moth. A.; Chic. W.A.; C.H.I.W.A.*
- Selz, Austin  
505 S. Dearborn St.  
*Excl. L.I.O.F.S.I.*
- Selz, Harry J.  
3152 Michigan Ave.  
*Sinai T.; Stan. C.*
- Selz, Harry J., Mrs.  
3152 Michigan Ave.  
*C.H.I.; Moth. A.; C.H.I.W.A.; Chic. W.A.; Sinai T.S.; C.H.I.P.C.; Coun. J.W.*
- Selz, Herman, Mrs.  
856 Roscoe St.  
*Will. W.W.C.*
- Selz, Hermina, Miss.  
4353 Greenwood Ave.  
*Mai. W.*
- Selz, Lawrence H.  
4421 Berkeley Ave.  
*C.H.I.*
- Selzer, Blanche  
1225 Alice Pl.  
*North W.Y.P.A.*
- Selzer, David  
2126 W. Division St.  
*Unity L.O.K.O.J.*
- Selzer, Phil  
2543 Francisco Ave.  
*Ill. L.O.K.O.J.*
- Selzer, S.  
1103 N. Western Ave.  
*B'Nai D.O.Z.C.*
- Seman, Louise  
3653 Pine Grove Ave.  
*C.H.I.*
- Seman, Philip  
3653 Pine Grove Ave.  
*C.H.I.P.C.*
- Seman, Philip, Mrs.  
3653 Pine Grove Ave.  
*Mai. W.; Inst. W.C.*
- Semco, Anna, Mrs.  
4232 Grand Blvd.  
*Will. W.W.C.*
- Semkowitz, E., Mrs.  
3144 Douglas Blvd.  
*Had. C.*
- Sender, Rudolph, Mrs.  
5715 Kimbark Ave.  
*Coun. J.W.; Sinai T.S.*
- Sendock, J.  
5727 Calumet Ave.  
*Har. L.O.K.O.J.*
- Senelik, Rose, Mrs.  
1634 N. Rockwell St.  
*Lad. A.M.H.L.*
- Senos, A., Mrs.  
1430 W. Madison St.  
*Wom. S.Z.C.*
- Sensibar, Jacob  
109 N. Dearborn St.  
*C.H.I.*
- Seroto, E. P., Mrs.  
2415 N. Kedzie Blvd.  
*Chic. I.A.; Ber. A.L.*
- Settle, L., Mrs.  
145 N. Tioman Ave.  
*Lad. A.C.; Jew. C.R.S.*
- Settle, L., Mrs.  
3540 Douglas Blvd.  
*Inst. W.C.*
- Sex, H., Mrs.  
1412 Independence Blvd.  
*Inst. W.C.; Lawn. L.A.S.*
- Shabad, A. M., Dr.  
3140 Douglas Blvd.  
*Isaiah L.I.O.F.S.I.*
- Shabad, A. M., Mrs.  
3140 Douglas Blvd.  
*Wom. L.A.; Jew. C.R.S.; Inst. W.C.*
- Shabad, H. M.  
1041 Indiana Ave.  
*Isaiah L.I.O.F.S.I.*
- Shabsin, Max  
3609 W. 15th St.  
*B'Nai J.A.*
- Shadrowitz, Samuel  
3433 W. 13th Pl.  
*Jun. A.M.N.J.O.H.*
- Shafer, Ida  
2013 N. Robey St.  
*Lad. A.M.H.L.*
- Shaffer, L.  
9131 Commercial Ave.  
*Bik. C.C.*
- Shaffer, Mrs.  
5330 Calumet Ave.  
*So. S.L.P.C.S.*
- Shaffer, Miss  
2528 Burling St.  
*Had. C.*
- Shaffner, Chas.  
1026 E. 49th St.  
*Sinai T.; Stan. C.*
- Shaffner, Chas.  
3901 Emerald Ave.  
*C.H.I.; B'Nai S.T.I.*
- Shaffner, Clara N., Mrs.  
5930 South Park Ave.  
*Joc. L.*
- Shaffner, Herman, Mrs.  
4845 Michigan Blvd.  
*Will. W.W.C.; Joc. L.*
- Shaffner, Phil H.  
5426 Harper Ave.  
*Sinai T.*
- Shaffner, Phil H., Mrs.  
5426 Harper Ave.  
*Chic. W.A.*
- Shaffner, Phil F., Dr.  
811 Drexel Sq.  
*Excl. L.I.O.F.S.I.*
- Shaffner, Phil F., Mrs.  
811 Drexel Sq.  
*Chic. W.A.*
- Shafner, Abe  
1143 N. Washenaw Ave.  
*Ill. L.O.K.O.J.*
- Shafner, Flora  
427 E. 45th Pl.  
*Ber. A.L.*
- Shafton, Fannie A.  
3132 W. 15th St.  
*Jun. A.M.N.J.O.H.*
- Shafton, J. W., Mrs.  
1124 N. Hoyne Ave.  
*B.M.Z.W.C.*
- Shafton, J.  
2908 Logan Blvd.  
*Tem. B.E.*
- Shafton, Leo  
1845 S. Troy St.  
*Lawn. C.*
- Shafton, Leo, Mrs.  
1845 S. Troy St.  
*Wom. J.C.A.*
- Shafton, Mrs.  
1351 N. Hoyne Ave.  
*Lad. B.E.*
- Shaffer, Mrs.  
2026 Potomac Ave.  
*Jew. E.A.W.C.*
- Shal, Israel  
3330 W. 12th St.  
*Pride C.L.*
- Shallman, Blanche  
1757 Humboldt Blvd.  
*Young W.A.J.C.R.S.*
- Shamasky, J.  
2050 Potomac Ave.  
*Jew. E.A.*
- Shamberg, Oscar  
2654 Lincoln Ave.  
*North F.C.; Zer. G.F.Z.S.; Anshe E.A.*
- Shames, K., Mrs.  
3614 Douglas Blvd.  
*West S.L.I.R.S.*
- Shane, Celia, Mrs.  
4940 Grand Blvd.  
*Coun. J.W.*
- Shane, Chas.  
133 E. 47th St.  
*Ohave A.B.H.H.C.*
- Shane, Solomon I.  
4241 Grand Blvd.  
*K.A.M.T.*
- Shane, Solomon I., Mrs.  
4241 Grand Blvd.  
*Coun. J.W.; Chic. W.A.; C.H.I.W.A.; Joc. L.*
- Shane, Mrs.  
3125 W. 15th St.  
*Chic. A.C.J.C.R.A.*
- Shanin, Israel  
1518 Turner Ave.  
*Star L.O.K.O.J.*
- Shankman, M.  
816 S. Western Ave.  
*Lawn. C.C.*
- Shannen, J., Mrs.  
1303 S. Crawford Ave.  
*Good W.W.*
- Shape, Joe  
1429 S. Trumbull Ave.  
*Anshe E.A.*
- Shapero, Elsie  
5012 S. Ashland Ave.  
*Isaiah S.*
- Shapero, E., Mrs.  
1400 S. Troy St.  
*Chic. A.J.R.T.*
- Shapero, Henry A., Mrs.  
1225 Independence Blvd.  
*Coun. J.W.*
- Shapinsky, J., Dr.  
3601 Douglas Blvd.  
*C.H.I.; Lawn. C.C.*
- Shapinsky, J., Mrs.  
3601 Douglas Blvd.  
*B.M.Z.W.C.*
- Shapira, A. H., Mrs.  
1227 Aberdeen St.  
*B.M.Z.W.C.*

THE CHICAGO JEWISH COMMUNITY BLUE BOOK

- Shapiro, Anna  
1621 Humboldt Blvd.  
*Young P.C.A.*
- Shapiro, Anna, Mrs.  
1025 S. Paulina St.  
*Pride C.L.*
- Shapiro, Augusta, Miss  
929 S. Winchester Ave.  
*Chic. A.C.J.C.R.A.*
- Shapiro, A. S. Mrs.  
917 Ashland Blvd.  
*Jew. C.R.S.*
- Shapiro, B.  
2545 W. North Ave.  
*Tem. B.E.*
- Shapiro, B. J.  
1306 S. Lawndale Ave.  
*Jew. E.A.*
- Shapiro, David  
1561 S. Kedzie Ave.  
*Niez. L.O.K.O.J.*
- Shapiro, D.  
1500 N. Campbell Ave.  
*Mich.R.L.I.W.S.O.*
- Shapiro, Esther  
1636 Springfield Ave.  
*Jun. A.M.N.J.O.H.*
- Shapiro, Eva  
1713 N. Campbell Ave.  
*Young W.A.J.C.R.S.*
- Shapiro, E., Mrs.  
1406 Solon Pl.  
*Ind. S.C.*
- Shapiro, Frank, Mrs.  
4909 Champlain Ave.  
*B.M.Z.W.C.; Inst. W.C.*
- Shapiro, Geo., Mrs.  
1021 Harrison St.  
*Jew. C.R.S.*
- Shapiro, Gussie, Miss  
929 Winchester Ave.  
*Had. C.*
- Shapiro, Harry  
1926 Grand Ave.  
*Ill. L.O.K.O.J.*
- Shapiro, Harry  
4746 S. Calumet Ave.  
*Isaiah L.I.O.F.S.I.*
- Shapiro, H., Dr.  
1300 S. Troy St.  
*Dr. Mar. E.L.O.K.O.J.*
- Shapiro, H. B., Mrs.  
1300 S. Troy St.  
*Tem. J.W.C.*
- Shapiro, H., Mrs.  
4742 Ellis Ave.  
*Inst. W.C.; Coun. J.W.*
- Shapiro, Ida S.  
1248 S. Albany Ave.  
*Lawn. C.C.*
- Shapiro, Jack  
1351 N. Rockwell St.  
*Y.M.H.A.*
- Shapiro, Jack  
1314 N. Claremont Ave.  
*B'Nai D.O.Z.A.; Zer. G.F.Z.S.*
- Shapiro, Jacob  
3430 Douglas Blvd.  
*C.H.I.*
- Shapiro, Jacob, Mrs.  
3430 Douglas Blvd.  
*West S.L.I.R.S.; B.M.Z.W.C.; Jew. C.R.S.; Inst. W.C.*
- Shapiro, Julius  
1323 S. Homan Ave.  
*C.H.I.*
- Shapiro, J.  
1314 N. Claremont Ave.  
*North W.Y.P.A.*
- Shapiro, Lillian  
112 Hermitage Ave.  
*Jun. A.M.N.J.O.H.*
- Shapiro, Louis  
1621 Humboldt Blvd.  
*C.H.I.*
- Shapiro, Louis  
1438 S. Millard Ave.  
*B'Nai J.A.*
- Shapiro, L., Mrs.  
1103 Robey St.  
*Inst. W.C.*
- Shapiro, Marie, Miss  
929 Winchester Ave.  
*Chic. A.C.J.C.R.A.*
- Shapiro, Max  
808 S. Winchester Ave.  
*Dr. Mar. E.L.O.K.O.J.*
- Shapiro, Max  
1430 S. Sawyer Ave.  
*Pride C.L.*
- Shapiro, Meyer  
2229 Iowa St.  
*North W.Y.P.A.*
- Shapiro, M.  
1561 S. Kedzie Ave.  
*Ohave Z.M.*
- Shapiro, M., Mrs.  
1561 Kedzie Ave.  
*Ind. S.C.*
- Shapiro, M. A., Mrs.  
220 E. 54th St.  
*Inf. A.*
- Shapiro, Ray  
12 Ashland Ave.  
*Unity L.S.*
- Shapiro, R. A., Mrs.  
1522 S. Sawyer Ave.  
*Had. C.; I.W.A.*
- Shapiro, Samuel  
1748 S. Albany Ave.  
*Lawn. L.I.O.B.S.*
- Shapiro, Mrs.  
1427 W. Harrison St.  
*Chic. A.C.J.C.R.A.*
- Shapiro, Mrs.  
4309 Halsted St.  
*Lad. S.B.J.C.*
- Shapiro, Mrs.  
3110 W. 16th St.  
*West S.I.J.R.S.*
- Shapiro, Mrs.  
914 Crescent Pl.  
*West S.L.I.R.S.*
- Shapiro, Mrs.  
5208 Calumet Ave.  
*Wom. J.C.A.*
- Share, Esther  
1568 N. Hoyne Ave.  
*Lad. A.M.H.L.*
- Sharff, Jacob W.  
5243 Calumet Ave.  
*B'Nai S.T.I.*
- Sharff, J. W., Mrs.  
5243 Calumet Ave.  
*Inf. A.*
- Sharkin, B., Miss  
1422 S. Ridgeway Ave.  
*Louis D.B.Z.G.*
- Sharpe, A., Mrs.  
3268 Palmer Sq.  
*Baby P.S.C.*
- Sharpe, B.  
2541 Logan Blvd.  
*Tem. B.E.*
- Sharps, D.  
1564 N. Hoyne Ave.  
*Beac. C.*
- Shavitsky, A., Mrs.  
2314 Polk St.  
*Jew. E.A.W.C.*
- Shector, Miss  
1505 Hastings St.  
*Chic. A.C.J.C.R.A.*
- Shedroff, L.  
1336 S. Turner Ave.  
*Har. L.O.K.O.J.*
- Sheeler, Irene  
39 S. LaSalle St.  
*C.H.I.P.C.*
- Sheer, Louis  
1621 S. Spaulding Ave.  
*Unity L.O.K.O.J.*
- Sheffner, N. S.  
3306 Greshaw St.  
*Louis D.B.Z.G.*
- Shein, G., Mrs.  
3634 W. 12th St.  
*Lawn. C.C.*
- Shellow, E., Mrs.  
1214 S. Homan Ave.  
*Had. C.*
- Shellow, Leon  
3149 W. 15th St.  
*Lawn. C.C.*
- Shellow, Leon, Mrs.  
3149 W. 15th St.  
*Lawn. C.C.; Lawn. L.A.S.*
- Sher, Nathan  
1448 Harrison St.  
*Star. L.O.K.O.J.*
- Sher, Rose  
130 E. Garfield Blvd.  
*Isaiah S.*
- Sher, Sam, Mrs.  
3142 Fullerton Ave.  
*Bar. H.W.C.*
- Sher, Wm. V., Dr.  
2534 W. North Ave.  
*North. F.C.*
- Shere, Alexander, Dr.  
3553 W. 12th St.  
*Lawn. C.C.*
- Sherley, Mrs.  
3420 12th St.  
*Ind. S.C.*
- Sherman, Abe  
1533 N. Rockwell St.  
*Young P.C.A.*
- Sherman, J.  
8936 Commercial Ave.  
*Bik. C.C.*
- Sherman, L., Mrs.  
4859 Forrestville Ave.  
*Mai. W.*
- Sherman, L., Mrs.  
3800 W. North Ave.  
*Jew. C.R.S.*
- Sherman, M.  
9 W. 23rd St.  
*Ohave A.B.H.H.C.*
- Sherman, N. A.  
905 N. Campbell Ave.  
*Young P.C.A.*
- Sherman, Philip  
905 N. Campbell Ave.  
*Y.M.H.A.*

THE CHICAGO JEWISH COMMUNITY BLUE BOOK

- Sherman, Yetta  
9 W. 23rd St.  
*Unity L.S.; B.M.Z.H.C.*
- Sherman, Mrs.  
3219 Douglas Blvd.  
*Ind. S.C.*
- Sherry, H.  
3326 Douglas Blvd.  
*Har. L.O.K.O.J.*
- Sherry, H., Mrs.  
3326 Douglas Blvd.  
*Ind. S.C.; B.M.Z.H.C.;  
Lawn. L.A.S.; West  
S.L.I.R.S.; Good W.W.*
- Sherry, Leah  
1719 Humboldt Blvd.  
*Young W.A.J.C.R.S.*
- Sherry, Mrs.  
1220 Independence Blvd.  
*Inst. W.C.*
- Sheresefsky, Lillian  
1637 Millard Ave.  
*Jun. A.M.N.J.O.H.*
- Sheyman, W.  
2257 N. Kedzie Blvd.  
*Jew. E.A.*
- Shibko, Julius, Mrs.  
4605 Prairie Ave.  
*Hill. W.W.C.*
- Shibko, J. A.  
1104 E. 53rd St.  
*Mai W.*
- Shiffman, H., Mrs.  
4925 Calumet Ave.  
*Wom. J.C.A.*
- Shiffrio, H., Mrs.  
3347 W. 12th St.  
*Chic. A.C.J.C.R.A.*
- Shildkritt, S., Mrs.  
1913 Potomac Ave.  
*Chic. I.A.*
- Shilling, N. J.  
5988 Prairie Ave.  
*So. S.H.C.*
- Shilling, N. J., Mrs.  
5938 Prairie Ave.  
*So. S.L.P.C.S.*
- Shimberg, J.  
5843 Michigan Ave.  
*Isaiah T.*
- Shimberg, J., Mrs.  
5834 Michigan Ave.  
*Isaiah W.C.*
- Shimmelfarb, Benj.  
1625 Ridgeway Ave.  
*Niez. L.O.K.O.J.*
- Shinsky, Minne  
1025 S. California Ave.  
*Jun. A.M.N.J.O.H.*
- Shire, Adolph  
4940 Washington Park Ct.  
*Isaiah T.; C.H.I.*
- Shire, Adolph, Mrs.  
4940 Washington Park Ct.  
*Coun. J.W.; Isaiah W.C.;  
Sarah G.L.*
- Shire, Julius, Mrs.  
5615 Calumet Ave.  
*Moth. A.; Mai. W.*
- Shiretzki, Alice  
1205 Cortez St.  
*B'Nai D.O.Z.A.*
- Shloss, Samuel B., Mrs.  
4748 Ingleside Ave.  
*Chic. W.A.; Joc. L.*
- Shoeneman, A.  
1242 N. Robey St.  
*Jew. E.A.*
- Shoeneman, B., Mrs.  
1056 N. Oakley Blvd.  
*Jew. E.A.W.C.; Chic. I.A.*
- Shoer, F., Mrs.  
4229 Prairie Ave.  
*Sis..O.A.*
- Shohl, Henry  
235 S. Franklin St.  
*Sinai T.*
- Shoninger, Sol, Mrs.  
5604 South Park Ave.  
*Isaiah W.C.*
- Shorris, Mrs.  
1337 Elburn Ave.  
*West S.L.I.R.S.*
- Shnopper, L. A.  
1205 W. Chicago Ave.  
*Jew. E.A.*
- Shrear, Sam  
1240 W. 14th St.  
*Dr. Max E.L.O.K.O.J.*
- Shreyer, A.  
2501 Douglas Blvd.  
*Lawn. C.*
- Shreyer, Frank  
5603 Indiana Ave.  
*So. S.H.C.*
- Shrimiski, Israel  
Tribune Bldg.  
*Sinai T.; C.H.I.*
- Shringer, S. H.  
5606 South Park Ave.  
*Isaiah T.*
- Shugan, I.  
8820 Houston Ave.  
*Bik. C.C.*
- Shugan, Wm.  
8828 Commercial Ave.  
*Bik. C.C.*
- Shulman, Abraham  
817 S. Ashland Ave.  
*Pride C.L.*
- Shulman, A. S.  
417 S. Dearborn St.  
*C.H.I.*
- Shulman, G., Miss  
1356 Throop St.  
*Ohave Z.M.*
- Shulman, Hannah, Miss  
817 Ashland Blvd.  
*Had. C.*
- Shulman, H.  
1233 S. Troy St.  
*Lawn. C.C.*
- Shulman, Max  
Ashland Blk.  
*C.H.I.*
- Shulman, Mordecai  
1632 S. Trumbull Ave.  
*Lawn. C.C.*
- Shulman, Walter  
3216 Douglas Blvd.  
*Lawn. C.C.*
- Shulman, Mrs.  
1318 Kedvale Ave.  
*Chic. A.C.J.C.R.A.*
- Shuloff, Mrs.  
2869 Lincoln Ave.  
*Lad. B.E.*
- Shultz, Ignace, Mrs.  
5327 Calumet Ave.  
*Wom. J.C.A.*
- Shuman, M.  
1077 W. 14th St.  
*Young P.C.A.*
- Shuman, Mrs.  
910 Milwaukee Ave.  
*Jew. E.A.W.C.*
- Shure, Chas.  
1734 W. Division St.  
*Niez. L.O.K.O.J.*
- Shure, Harry  
843 W. 12th St.  
*Star. L.O.K.O.J.*
- Shure, J. P. Mrs.  
1101 N. Western Ave.  
*Jew. E.A.W.C.*
- Shure, M., Mrs.  
1509 Clifton Pk. Ave.  
*Inst. W.C.*
- Shurlock, M., Mrs.  
4610 Drexel Blvd.  
*Mai. W.*
- Shurz, Nathan  
2847 W. Division St.  
*Young P.C.A.*
- Shuster, Samuel S.  
3433 Douglass Blvd.  
*C.H.I.*
- Shuster, Samuel S., Mrs.  
3433 Douglas Blvd.  
*Inst. W.C. B.M.Z.H.C.;  
Coun. J.H.*
- Shuster, Rose  
5943 Prairie Ave.  
*Unity L.S.*
- Shutan, C. H., Mrs.  
3416 Diversey Pkwy.  
*Will. W.W.C.*
- Shutan, E., Mrs.  
4942 Washington Pk. Pl.  
*Jew. C.R.S.*
- Shutan, Lena  
2812 Milwaukee Ave.  
*Lad. A.M.H.L.*
- Shutan, Mrs.  
1243 N. Claremont Ave.  
*Hum. L.A.S.*
- Shutman, Meyer  
1428 Avers Ave.  
*Star. L.O.K.O.J.*
- Shyman, J., Mrs.  
1015 Winona Ave.  
*Hun. C.S.W.A.; Inst. W.C.;  
Wom. S.Z.C.*
- Sichel, W. J., Mrs.  
5342 Kimbark Ave.  
*Isaiah W.C.*
- Sickle, Max, Mrs.  
3740 Michigan Ave.  
*Coun. J.W.; Ruth. C.;  
Chic. W.A.; Moth. A.*
- Sidder, D., Mrs.  
672 Sheridan Rd.  
*Coun. J.W.; Jew. C.R.S.*
- Sidder, R., Mrs.  
6242 Green St.  
*Inst. W.C.*
- Sidell, Wm.  
1335 Austin Ave.  
*Unity L.O.K.O.J.*
- Sideman, Gertrude  
1529 Turner Ave.  
*Jun. A.M.N.J.O.H.*
- Sideman, M., Mrs.  
904 Independence Blvd.  
*Jew. C.R.S.; Wom. S.Z.C.;  
Inst. W.C.*



- Sideman, Mrs.  
1529 S. Turner Ave.  
*Good W.W.*
- Sidenberg, M., Mrs.  
1518 E. 68th St.  
*Coun. J.W.*
- Sider, A., Mrs.  
1529 Hamlin Ave.  
*Amer. L.A.S.*
- Sider, Chas., Mrs.  
1423 S. Turner Ave.  
*Inst. W.C.*
- Sider, J. M.  
2916 State St.  
*Ohavc A.B.H.H.C.*
- Sider, N., Mrs.  
4421 Indiana Ave.  
*So. S.L.P.C.S.*
- Sieberman, Hyman  
3852 W. Lake St.  
*Pros. L.O.K.O.J.*
- Siegan, M.  
1329 Independence Blvd.  
*Beac. C.*
- Siegan, M., Mrs.  
1329 Independence Blvd.  
*Jew. C.R.S.*
- Siegel, A., Mrs.  
5256 Michigan Ave.  
*Will. W.W.C.*
- Siegel, Bennie  
3601 W. 15th St.  
*Chom. L.*
- Siegel, B., Mrs.  
1604 Millard Ave.  
*Jew. C.R.S.*
- Siegel, Ferdinand  
Hotel Metropole  
*Sinai T.; Stan. C.; C.H.I.*
- Siegel, Ferdinand  
Hotel Metropole  
*C.H.I.W.A.; Chic. W.A.;  
Moth. A.*
- Siegel, H., Mrs.  
1401 N. Fairfield Ave.  
*Chic. I.A.*
- Siegel, H. I., Mrs.  
3439 Douglas Blvd.  
*West S.L.I.R.S.*
- Siegel, I.  
2118 Pierce Ave.  
*B'Nai D.O.Z.C.*
- Siegel, Isador  
1447 Tell Pl.  
*North. F.C.*
- Siegel, I.  
5822 Prairie Ave.  
*Amity C.*
- Siegel, Jos.  
5370 Lawrence Ave.  
*Zer. G.F.Z.S.*
- Siegel, J., Miss  
1447 Tell Pl.  
*Zer. G.F.Z.S.*
- Siegel, J., Mrs.  
5012 Prairie Ave.  
*Jew. C.R.S.*
- Siegel, J.  
1546 Ridgeway Ave.  
*New C.L.O.K.O.J.*
- Siegel, Lena  
1523 St. Louis Ave.  
*Jun. A.M.N.J.O.H.*
- Siegel, Louis  
4853 Calumet Ave.  
*Pros. L.O.K.O.J.*
- Siegel, Ludwig, Mrs.  
4532 Calumet Ave.  
*Deb.*
- Siegel, L. A., Mrs.  
3256 S. Michigan Ave.  
*Jew. C.R.S.*
- Siegel, M., Mrs.  
2118 Pierce Ave.  
*Jew. E.A.W.C.; Lad.  
A.B.D.O.Z.C.*
- Siegel, M.  
1428 S. Spaulding Ave.  
*Ohavc Z.M.*
- Siegel, M., Mrs.  
1220 Independence Blvd.  
*I.W.A.*
- Siegel, Nathan, Mrs.  
5123 Ingleside Ave.  
*Coun. J. W.; So. S.L.P.C.S.*
- Siegel, Nathan  
1526 S. St. Louis Ave.  
*Lawn. C.C.*
- Siegel, Noah, Mrs.  
4832 Champlain Ave.  
*So. S.L.P.C.S.; Coun. J.W.*
- Siegel, Ph.  
1621 S. Kedzie Ave.  
*Har. L.O.K.O.J.*
- Siegel, Ph.  
827 S. Hermitage Ave.  
*Har. L.O.K.O.J.*
- Siegel, Sam  
1266 Milwaukee Ave.  
*B'Nai D.O.Z.C.*
- Siegel, Sam  
1316 S. Troy St.  
*Dr. Mar E.L.O.K.O.J.*
- Siegel, Sidney  
1132 Whipple St.  
*Jun. A.M.N.J.O.H.*
- Siegel, H. H., Mrs.  
2437 N. Kedzie Blvd.  
*Bar. H.W.C.; B.M.Z.W.C.*
- Siegel, Mrs.  
3439 Douglas Blvd.  
*West S.L.I.R.S.*
- Siegel, Benj.  
3849 13th St.  
*Har. L.O.K.O.J.*
- Siegleman, Morris  
3442 W. 16th St.  
*Ill. L.O.K.O.J.*
- Siegmán, Wm.  
3608 W. 15th St.  
*Lawn. L.I.O.B.S.*
- Siff, A., Miss  
1611 Trumbull Ave.  
*I.W.A.*
- Sigel, Mrs.  
2211 Iowa St.  
*Moses M.L.A.*
- Sigelman, B., Mrs.  
3442 W. 16th St.  
*Sarah L.S.H.*
- Sigman, Leon, Mrs.  
4351 Grand Blvd.  
*Coun. J.W.*
- Sikolsky, S.  
1512 W. 14th St.  
*New C.L.O.K.O.J.*
- Silbar, Tillie  
5246 Kenmore Ave.  
*Ber. A.L.*
- Silbar, Mrs.  
2041 LeMoyné St.  
*Moses M.L.A.*
- Silber, Frederick D.  
3632 Blackstone Ave.  
*Sinai T.; C.H.I.; Rav. C.*
- Silber, Frederick D., Mrs.  
3632 Blackstone Ave.  
*Moth. A.; Joc. L.*
- Silber, Lewis, Mrs.  
5516 Everett Ave.  
*Moth. A.; Coun. J.W.*
- Silberberg, Gustave, Mrs.  
Lakota Hotel  
*Mai. W.; Chic. W.A.;  
Joc. L.*
- Silberman, Adolph  
4239 Grand Blvd.  
*Sinai T.; C.H.I.; Stan. C.*
- Silberman, Adolph, Mrs.  
4239 Grand Blvd.  
*Sinai T.S.; C.H.I.W.A.;  
Joc. I.; Chic. W.A.*
- Silberman, Anna  
1318 S. Albany Ave.  
*Young W.A.J.C.R.S.*
- Silberman, Cecil, Miss  
1019 E. 48th St.  
*Ruth C.*
- Silberman, David B.  
5126 Greenwood Ave.  
*Stan. C.; Rav. C.; C.H.I.*
- Silberman, David B., Mrs.  
5126 Greenwood Ave.  
*Chic. W.A.; Ruth C.*
- Silberman, E.  
1409 N. LaSalle St.  
*Tem. S.*
- Silberman, Ferdinand  
69 W. Washington St.  
*C.H.I.; Sinai T.; Stan. C.*
- Silberman, H. S.  
1117 W. 35th St.  
*C.H.I.*
- Silberman, H. M.  
638 S. State St.  
*Mich. R.L.I.W.S.O.*
- Silverman, Ida  
3224 Douglas Blvd.  
*Deb. J.*
- Silberman, Lillian  
6433 Drexel Ave.  
*Young W.A.J.C.R.S.*
- Silberman, M.  
3752 Pine Grove Ave.  
*Anshe E.C.*
- Silberman, Sam.  
5020 Prairie Ave.  
*C.H.I.*
- Silberman, Sigmund  
4801 Ellis Ave.  
*Sinai T.; C.H.I.; Rav. C.;  
Stan. C.*
- Silberman, Sigmund, Mrs.  
4801 Ellis Ave.  
*Coun. J.W.; Sinai T.S.;  
Chic. W.A.; C.H.I.W.A.;  
Joc. L.; Ruth C.*
- Silberman, Sol.  
638 S. State St.  
*North. F.C.*
- Silbert, Morris  
1135 Independence Blvd.  
*Lawn. C.C.*

THE CHICAGO JEWISH COMMUNITY BLUE BOOK

- Silbert, M.  
1218 S. Halsted St.  
*Jew. E.A.*
- Silbs, Mrs.  
3616 Douglas Blvd.  
*West S.L.I.R.S.*
- Silver, Anna  
1519 S. St. Louis Ave.  
*Jun. A.M.N.J.O.H.*
- Silver, Augusta A.  
1952 Lincoln Ave.  
*Chic. A.J.R.T.*
- Silver, A., Mrs.  
1406 S. Trumbull Ave.  
*Sis. B.S.T.I.*
- Silver, Bertha, Miss  
4953 Prairie Ave.  
*Jun. A.M.A.*
- Silver, B.  
5858 Calumet Ave.  
*Sis. O.A.*
- Silver, Clara, Miss  
4816 Indiana Ave.  
*Sis. O.A.*
- Silver, Esther  
1952 Lincoln Ave.  
*Chic. A.J.R.T.*
- Silver, F.  
4816 Indiana Ave.  
*Sis. O.A.*
- Silver, George  
4637 Michigan Ave.  
*C. H. I.*
- Silver, George, Mrs.  
4637 Michigan Ave.  
*Coun. J.W.; Isaiah W.C.;  
Inst. W.C.*
- Silver, G., Mrs.  
1510 Sawyer Ave.  
*Had. C.*
- Silver, I., Mrs.  
3423 16th St.  
*I.W.A.*
- Silver, Jacob  
2507 Augusta St.  
*Young P.C.A.*
- Silver, J., Mrs.  
1620 Sawyer Ave.  
*I.W.A.*
- Silver, Morris  
1519 S. St. Louis Ave.  
*Y.M.H.A.*
- Silver, M., Mrs.  
1358 N. Western Ave.  
*Good. W.W.*
- Silver, N.  
2641 Potomac Ave.  
*B'Nai D.O.Z.C.*
- Silver, N., Mrs.  
4953 Prairie Ave.  
*Will. W.W.C.*
- Silver, Sadie, Mrs.  
3118 S. Central Park Ave.  
*Dr. Max E.L.O.K.O.J.*
- Silver, Sam  
804 N. Dearborn St.  
*Anshc E.C.*
- Silver, Sam  
1311 N. Robey St.  
*B'Nai D.O.Z.C.*
- Silver, Mrs.  
1510 S. Sawyer Ave.  
*Young W.A.J.C.R.S.*
- Silverberg, Adolph B.  
5728 South Park Ave.  
*B'Nai S.T.I.*
- Silverberg, Adolph, Mrs.  
5728 South Park Ave.  
*Will. W.W.C.; Deb.; Coun.  
J.W.; Mai. W.*
- Silverberg, Bertha  
5728 South Park Ave.  
*Deb. J.*
- Silverberg, L., Mrs.  
3353 N. Halsted St.  
*Anshc E.S.*
- Silverberg, Max L., Mrs.  
704 E. 51st St.  
*Deb.; Isaiah W.C.*
- Silverberg, M., Mrs.  
947 Hyde Pk. Blvd.  
*Jew. C.R.S.*
- Silverberg, M.  
1048 Berwyn Ave.  
*Tem. S.*
- Silverberg, Sarah  
1229 St. Louis Ave.  
*Pride C.L.*
- Silverberg, Taube  
704 E. 51st St.  
*Deb. J.*
- Silverman, Anna  
918 Margate Tr.  
*Deb. J.*
- Silverman, A.  
2211 N. Iowa St.  
*Ill. L.O.K.O.J.*
- Silverman, A., Mrs.  
1529 Lawndale Ave.  
*Inst. W.C.*
- Silverman, Bertha  
719 S. Western Ave.  
*Jun. A.M.N.J.O.H.*
- Silverman, B.  
1946 W. Division St.  
*Jew. E.A.*
- Silverman, B.  
454 E. 46th St.  
*Beac. C.*
- Silverman, Celia  
4507 Michigan Ave.  
*Deb. J.*
- Silverman, Cora  
1303 S. Spaulding Ave.  
*Jun. A.M.N.J.O.H.*
- Silverman, Edith, Miss  
5439 Greenwood Ave.  
*Jun. A.M.A.; Chic. W.A.*
- Silverman, E., Mrs.  
1409 N. LaSalle St.  
*Bar. H.W.C.; Lad. A.T.S.*
- Silverman, E. C., Mrs.  
1250 Independence Blvd.  
*Jew. C.R.S.*
- Silverman, Florence, Miss  
5439 Greenwood Ave.  
*Jun. A.M.A.*
- Silverman, G.  
3141 W. 15th St.  
*Y.M.H.A.*
- Silverman, H.  
8454 Burley Ave.  
*Bik. C.C.*
- Silverman, H.  
3343 Grenshaw St.  
*Har. L.O.K.O.J.*
- Silverman, H., Mrs.  
3343 Grenshaw St.  
*Chic. A.C.J.C.R.A.*
- Silverman, H.  
1333 S. Central Park Ave.  
*Tem. J.W.C.; Beac. C.*
- Silverman, H., Mrs.  
1333 S. Central Park Ave.  
*Wom. J.C.A.*
- Silverman, I.  
8454 Buffalo Ave.  
*Bik. C.C.*
- Silverman, Jennie  
2347 Thomas St.  
*Hum. L.A.S.*
- Silverman, Joseph  
6228 S. Racine Ave.  
*Pros. L.O.K.O.J.*
- Silverman, Louis, Mrs.  
6128 Rhodes Ave.  
*Coun. J.W.; Sarah G.L.*
- Silverman, Louis J.  
3540 W. Jackson Blvd.  
*Zion C.*
- Silverman, Louis J., Mrs.  
3540 W. Jackson Blvd.  
*Wom. S.Z.C.*
- Silverman, Lewis  
1415 Sawyer Ave.  
*Ill. L.O.K.O.J.*
- Silverman, L., Mrs.  
4711 Vincennes Ave.  
*Jew. C.R.S.*
- Silverman, L., Mrs.  
1256 Millard Ave.  
*West S.L.I.R.S.*
- Silverman, Mary, Miss  
3141 W. 15th St.  
*Had. C.*
- Silverman, Moses S., Mrs.  
4507 Michigan Ave.  
*Deb.; Coun. J.W.;  
B.M.Z.W.C.*
- Silverman, M., Mrs.  
308 S. Irving Ave.  
*Will. W.W.C.*
- Silverman, M., Mrs.  
317 Aberdeen St.  
*B.M.Z.W.C.*
- Silverman, M.  
1409 N. LaSalle St.  
*Chic. A.J.R.T.*
- Silverman, M., Mrs.  
4911 Calumet Ave.  
*So. S.L.P.C.S.*
- Silverman, P., Mrs.  
5731 Michigan Ave.  
*Coun. J.W.*
- Silverman, P., Mrs.  
1412 S. Central Pk. Ave.  
*Jew. C.R.S.*
- Silverman, R., Mrs.  
6129 South Park Ave.  
*Inf. A.*
- Silverman, Samuel  
221 E. 53rd St.  
*B'Nai S.T.I.*
- Silverman, Samuel, Mrs.  
5020 Prairie Ave.  
*Joc. L.*
- Silverman, Sarah  
918 Margate Tr.  
*Deb. J.*
- Silverman, Simon M., Mrs.  
5439 Greenwood Ave.  
*Moth. A.; Coun. J.W.;  
Isaiah W.C.*

- Silverman, S.  
1642 S. Central Park Ave.  
*Zer. G.F.Z.S.*
- Silverman, S.  
1529 S. Lawndale Ave.  
*Su. C.C.*
- Silverman, S. A., Mrs.  
506 E. 48th St.  
*Lad. S.B.J.C.*
- Silverman, S., Mrs.  
550 E. 49th St.  
*B.M.Z.W.C.*
- Silverman, Y.  
1113 S. Laffin St.  
*Unity L.O.K.O.J.*
- Silverman, Mrs.  
3224 Douglas Blvd.  
*Inst. W.C.*
- Silverman, Mrs.  
1301 Spaulding Ave.  
*Ind. S.C.*
- Silversmith, L., Mrs.  
4611 Calumet Ave.  
*Isaiah W.C.*
- Silverstein, Ben  
3765 Harndon St.  
*Anshe E.A.*
- Silverstein, Goldie  
1441 S. St. Louis Ave.  
*Young P.C.A.*
- Silverstein, Hattie  
3756 Harndon St.  
*Anshe E.A.; Young P.C.A.*
- Silverstein, H., Mrs.  
2632 Hampden Ct.  
*Lad. A.T.S.*
- Silverstein, Mollie  
1438 S. St. Louis Ave.  
*Jun. A.M.N.J.O.H.*
- Silverstein, S.  
2124 Alice Pl.  
*Su. C.C.*
- Silverstone, S., Mrs.  
3702 Sheffield Ave.  
*Lad. A.T.S.*
- Silvertrust, M., Mrs.  
2307 Haddon Ave.  
*Baby P.S.C.*
- Silvertrust, Mrs.  
903 N. Robey St.  
*Moses M.L.A.*
- Simansky, Jos.  
53 E. Illinois St.  
*C.H.I.*
- Sime, Louis  
5207 Winthrop Ave.  
*Anshe E.C.*
- Sime, Max, Mrs.  
5832 Jackson Blvd.  
*Deb.*
- Sime, Rose, Miss  
5823 Maryland Ave.  
*Jun. A.B.S.T.I.*
- Simenovich, Benj.  
1820 S. Sawyer Ave.  
*Lawn. L.I.O.B.S.*
- Simmons, R., Mrs.  
4644 St. Lawrence Ave.  
*Coun. J.W.*
- Simons, L. Mrs.  
4752 Prairie Ave.  
*Mai. W.*
- Simon, Abe, Mrs.  
3107 Douglas Blvd.  
*Tem. J.W.C.*
- Simon, Abe  
1547 N. Central Pk. Ave.  
*Star. L.O.K.O.J.*
- Simon, Abe  
1544 S. Springfield Ave.  
*Isaiah L.I.O.F.S.I.*
- Simon, Albert, Mrs.  
4925 Vincennes Ave.  
*Chic. W.A.; Joc. L.*
- Simon, Amelia, Mrs.  
6113 South Park Ave.  
*Sis. B.S.T.I.*
- Simon, Arthur, Mrs.  
5171 Michigan Ave.  
*Joc. L.*
- Simon, A., Mrs.  
3107 Douglas Blvd.  
*Wom. J.C.A.*
- Simon, A., Mrs.  
4436 Magnolia Ave.  
*I.W.A.*
- Simon, Beckie  
2258 Walton St.  
*Isaiah S.*
- Simon, Ben  
5604 Prairie Ave.  
*So. S.H.C.*
- Simon, Bessie  
1524 Turner Ave.  
*Young W.A.J.C.R.S.;  
Lawn. C.C.*
- Simon, B., Mrs.  
5008 Prairie Ave.  
*Coun. J.W.*
- Simon, B., Mrs.  
555 E. 50th St.  
*Lad. S.B.J.C.*
- Simon, B., Mrs.  
5203 Calumet Ave.  
*Jew. C.R.S.; Isaiah W.C.;  
So. S.L.P.C.S.*
- Simor, David S.  
4743 Forrestville Ave.  
*Sinai T.; Stan. C.; Rav. C.  
C.H.I.P.C.; C.H.I.*
- Simon, David, Mrs.  
5132 Greenwood Ave.  
*Isaiah W.C.*
- Simon, Edw.  
1335 Slean St.  
*C.H.I.; Isaiah L.I.O.F.S.I.*
- Simon, Erma, Miss  
4735 St. Lawrence Ave.  
*Sinai T.S.*
- Simon, E., Mrs.  
2108 W. Division St.  
*Jew. E.A.W.C.*
- Simon, Harry  
143 N. Dearborn St.  
*Unity L.O.K.O.J.*
- Simon, Harry  
1508 W. 14th St.  
*Pros. L.O.K.O.J.*
- Simon, Helen, Miss  
4735 St. Lawrence Ave.  
*Jun. A.M.A.*
- Simon, Henrietta  
6837 Cornell Ave.  
*Unity L.S.*
- Simon, Henry  
4452 Grand Blvd.  
*Isaiah T.*
- Simon, Herbert, Mrs.  
514 E. 51st St.  
*Mai. W.*
- Simon, Henry, Mrs.  
4452 Grand Blvd.  
*Joc. L.; Coun. J.W.; Isaiah  
W.C.*
- Simon, H.  
1555 W. 12th St.  
*C.H.I.*
- Simon, H., Mrs.  
2258 Walton St.  
*Moses M.C.; Chic. I.A.*
- Simon, H.  
2261 Kedzie Blvd.  
*Tem. B.E.*
- Simon, H., Mrs.  
4834 Prairie Ave.  
*So. S.L.P.C.S.*
- Simon, H. L.  
6136 Rhodes Ave.  
*Excel. L.I.O.F.S.I.*
- Simon, H. S. Mrs.  
544 E. 51st St.  
*Sis. B.S.T.I.*
- Simon, H.  
3928 Wabash Ave.  
*Ohave A.B.H.H.C.*
- Simon, Ida, Miss  
3736 W. 18th St.  
*Amer. L.A.S.*
- Simon, Jack H.  
4752 Prairie Ave.  
*Isaiah T.*
- Simon, Jack H., Mrs.  
4752 Prairie Ave.  
*Joc. L.; Deb.; Coun. J.W.;  
C.H.I.W.A.; Isaiah W.C.*
- Simon, Jeannette  
3609 Greshaw St.  
*Young W.A.J.C.R.S.*
- Simon, J.  
745 W. 47th St.  
*So. S.H.C.*
- Simon, J. Y., Mrs.  
1246 S. Albany Ave.  
*Tem. J.W.C.; Lawn. L.A.S.*
- Simon, Lillian, Miss  
1524 S. Turner Ave.  
*Chic. A.C.J.C.R.A.*
- Simon, L., Miss  
1554 Trumbull Ave.  
*I.W.A.*
- Simon, Lillian  
2142 W. 12th S.  
*Jun. A.M.N.J.O.H.*
- Simon, Louis  
1129 Ashland Blvd.  
*C.H.I.*
- Simon, Louis F., Mrs.  
4202 Ingleside Ave.  
*Isaiah W.C.; Joc. L.*
- Simon, Lulu  
6136 Rhodes Ave.  
*Isaiah S.*
- Simon, L., Miss  
1142 S. Whipple St.  
*Louis D.B.Z.G.*
- Simon, Marie  
3548 W. 13th Pl.  
*Young P.C.A.*
- Simon, Milton R., Mrs.  
4738 Ingleside Ave.  
*Isaiah W.C.; Joc. L.; Chic.  
W.A.; Moth. A.*
- Simon, Mollie  
6136 Rhodes Ave.  
*Unity L.S.*

THE CHICAGO JEWISH COMMUNITY BLUE BOOK

- Simon, Mollie, Mrs.  
923 Ainslie St.  
*Chic. I.A.; Hun. C.S.W.A.; Anshe E.S.*
- Simon, Nathan  
906 Glengyle Ave.  
*Anshe E.C.*
- Simon, N., Mrs.  
2700 N. Sacramento Ave.  
*Will. W.W.C.; Baby P.S.C.*
- Simon, Percy E., Mrs.  
5615 Michigan Ave.  
*Joc. L.*
- Simon, P., Mrs.  
2422 W. North Ave.  
*B'Nai S.T.I.*
- Simon, R., Mrs.  
1512 Cornelia Ave.  
*Moses M.L.A.; B.M.Z.W.C. Anshe E.S.; Chic. I. A.*
- Simon, Samuel  
670 W. Erie St.  
*Isaiah L.I.O.F.S.I.*
- Simon, Samuel Mrs.  
6837 Cornell Ave.  
*Sis. B.S.T.I.*
- Simon, S., Mrs.  
5618 Michigan Ave.  
*Coun. J.W.; B.M.Z.W.C.; Will. W.W.C.*
- Simon, S. J.  
4551 Sheridan Rd.  
*Tem. S.*
- Simon, Violet, Miss  
4752 Prairie Ave.  
*Jun. A.M.A.*
- Simon, Wm.  
1722 Hastings St.  
*Excl. L.I.O.F.S.I.*
- Simon, Mrs.  
2261 Kedzie Blvd.  
*Lad. B.E.*
- Simons, J., Mrs.  
5036 Calumet Ave.  
*Sis. B.S.T.I.*
- Simons, Amelia  
4801 Prairie Ave.  
*Unity L.S.*
- Simons, B., Mrs.  
555 E. 50th St.  
*So. S.L.P.C.S.*
- Simons, Edna B.  
3609 Greshaw St.  
*Jun. A.M.N.J.O.H.*
- Simons, Fannie  
903 N. Leavitt St.  
*North W.Y.P.A.*
- Simon, Henry, Mrs.  
4452 Grand Blvd.  
*Mai. W.*
- Simons, Henry, Mrs.  
5404 Michigan Ave.  
*Bar. H.W.C.*
- Simons, H. H.  
2052 Pierce Ave.  
*Excl. L.I.O.F.S.I.*
- Simons, Joseph, Mrs.  
4644 Lake Park Ave.  
*Wom. S.Z.C.; Will. W.W.C.*
- Simons, Julius, Mrs.  
5206 Prairie Ave.  
*Will. W.W.C.*
- Simons, Meyer  
4916 Indiana Ave.  
*So. S.H.C.*
- Simons, Mollie A.  
4955 Grand Blvd.  
*Isaiah S.*
- Simons, R., Mrs.  
1206 N. Western Ave.  
*Moses M.L.A.*
- Simons, Mrs.  
2258 Walton St.  
*Moses M.L.A.*
- Simonson, Hulda, Mrs.  
4837 Michigan Ave.  
*Joc. L.*
- Sims, Simon  
5207 Winthrop Ave.  
*Excl. L.I.O.F.S.I.*
- Sinai, Boris J.  
122 S. Michigan Ave.  
*C.H.I.*
- Sinai, C., Mrs.  
5030 Michigan Ave.  
*Mai. W.*
- Sincere, Ben E.  
5436 Calumet Ave.  
*B'Nai S.T.I.*
- Sincere, Chas.  
5613 Calumet Ave.  
*B'Nai S.T.I.*
- Sincere, Edw.  
4744 Prairie Ave.  
*C.H.I.*
- Sincere, Louis, Mrs.  
Chicago Beach Hotel  
*Deb.*
- Sine, E., Miss  
5207 Winthrop Ave.  
*Lad. A.T.S.*
- Singer, Anna  
2751 W. Lake St.  
*Lad. A.M.H.L.*
- Singer, A., Miss  
1326 N. Irving Ave.  
*Zer. G.F.Z.S.*
- Singer, A., Mrs.  
5014 Prairie Ave.  
*Will. W.W.C.*
- Singer, David, Mrs.  
5923 Michigan Ave.  
*Inf. A.; Deb.*
- Singer, Edw.  
440 E. 45th St.  
*Unity L.O.K.O.J.*
- Singer, E., Mrs.  
4105 W. North Ave.  
*Sarah L.S.H.*
- Singer, Herbert  
1426 S Spaulding Ave.  
*Y.M.H.A.*
- Singer, H. E., Mrs.  
2537 W. Tripp Ave.  
*Tem. J.W.C.*
- Singer, H. S.  
1239 S. Avers Ave.  
*C.H.I.*
- Singer, Julius S.  
1426 S. Spaulding Ave.  
*Isaiah L.I.O.F.S.I.*
- Singer, L. L.  
180 W. Adams St.  
*C.H.I.*
- Singer, Mandel  
512 W. North Ave.  
*North. F.C.*
- Singer, Mortimer H., Mrs.  
5136 Harper Ave.  
*Rav. C.; Stan. C.; C.H.I.*
- Singer, Harper H., Mrs.  
5136 Harper Ave.  
*Moth. A.; Coun. J.W.; Chic. W.A.; C.H.I.W.A.*
- Singer, P., Mrs.  
726 Ashland Blvd.  
*Jew. C.R.S.*
- Singer, R. W., Mrs.  
1825 Spaulding Ave.  
*B.M.Z.W.C.*
- Singer, S., Mrs.  
2848 N. Albany Ave.  
*Lad. B.-E.*
- Singer, Sol.  
2848 N. Albany Ave.  
*Tem. B.-E.*
- Singer, Sol., Mrs.  
2848 N. Albany Ave.  
*B.M.Z.W.C.*
- Singer, S., Mrs.  
2560 Kedzie Blvd.  
*Baby P.S.C.*
- Singer, Theo.  
2816 Kedzie Blvd.  
*Tem. B.-E.; B.M.Z.W.C.*
- Singer, Wm. R.  
5932 Indiana Ave.  
*Isaiah L.I.O.F.S.I.*
- Singer, W. R., Mrs.  
5925 Calumet Ave.  
*Moth. A.; Isaiah W.C.*
- Singer, Miss  
1117 S. Troy St.  
*Louis D.B.Z.G.*
- Singer, Mrs.  
1239 S. Avers Ave.  
*Good W.W.*
- Singer, Mrs.  
3356 Flournoy St.  
*West S.L.I.R.S.*
- Sinitzky, Lillian, Mrs.  
1325 California Ave.  
*Chic. A.C.J.C.R.A.*
- Sinsheimer, Benj.  
4751 Forrestville Ave.  
*Sinai T.; Col. L.I.O.F.S.I.; C.H.I.*
- Sinsheimer, Ben, Mrs.  
4751 Forrestville Ave.  
*Ruth C.; Coun. J.W.; Joc. L.; Bar. H.W.C.*
- Sinsheimer, Helen, Miss  
436 E. 49th St.  
*Chic. W.A.; Jun. A.M.A.*
- Sinsheimer, Sigmund, Mrs.  
436 E. 49th St.  
*Coun. J.W.; Mai. W.; Sinai T.S.*
- Sinsheimer, Simon  
4933 Washington Pk. Pl.  
*C.H.I.*
- Sinsheimer, Simon, Mrs.  
4933 Washington Pk. Pl.  
*Bar. H.W.C.; C.H.I.W.A.; Joc. L.; Isaiah W.C.; Ruth C.; Moth. A.*
- Sinsheimer, Sol. A., Mrs.  
5137 Drexel Ave.  
*Sarah G.L.*
- Sippel, Della  
3533 W. 12th Pl.  
*Jun. A.M.N.J.O.H.*
- Sissman, P.  
1355 N. Hoyne Ave.  
*Lawn. C.*

THE CHICAGO JEWISH COMMUNITY BLUE BOOK

- Sitron, A.  
5236 South Park Ave.  
*Excell. L.I.O.F.S.I.*
- Sitron, A., Mrs.  
5236 South Park Ave.  
*Sis. B.S.T.I.*
- Sittig, Chas.  
Lakota Hotel  
*K.A.M.T.; C.H.I.*
- Sittig, Chas., Mrs.  
Lakota Hotel  
*Chic. W.A.; Joc. L.; Ruth C.*
- Skaller, J.  
425 E. 45th Pl.  
*Gar. C.L.*
- Skaller, J., Mrs.  
425 E. 45th Pl.  
*Coun. J.W.*
- Skaller, Rose  
425 E. 45th Pl.  
*Young W.A.J.C.R.S.; Deb. J.*
- Skamonik, H.  
1102 W. 13th Pl.  
*Pride C.L.*
- Sklar, L.  
1401 Hastings St.  
*Ohave Z.M.*
- Skillings, George, Mrs.  
Congress Hotel  
*Ruth C.; Moth. A.*
- Skolnick, S.  
1825 Taylor St.  
*Har. L.O.K.O.J.*
- Skom, L., Mrs.  
3747 Douglas Blvd.  
*West S.L.I.R.S.*
- Skora, A., Mrs.  
726 Addison Ave.  
*Coun. J.W.; Bar. H.W.C.*
- Skora, E., Mrs.  
2307 Iowa St.  
*Lad. B.E.*
- Skora, Mrs.  
1226 N. Western Ave.  
*Moses M.L.A.*
- Sklut, H.  
4346 E. 43rd St.  
*New C.L.O.K.O.J.*
- Skuro, B.  
1216 S. Clifton Pk. Ave.  
*Lawn. C.C.*
- Skuro, Geo.  
1612 S. Clifton Pk. Ave.  
*Lawn. C.C.; Young P.C.A.*
- Skuro, Harry I.  
1612 S. Clifton Pk. Ave.  
*Lawn. C.C.; Young P.C.A.*
- Skuro, J. G.  
1612 Clifton Pk. Ave.  
*Jew. E.A.*
- Skuro, Sophia  
1612 S. Clifton Pk. Ave.  
*Jun. A.M.N.J.O.H.*
- Slabinsky, Ben  
1250 S. St. Louis Ave.  
*Pride C.L.*
- Slabinsky, Chas.  
1250 S. St. Louis Ave.  
*Pride C.L.*
- Slade, Harrison, Mrs.  
1205 N. State St.  
*Fort. M.C.*
- Slatkowitz, Dr.  
1228 S. Lawndale Ave.  
*Chic. A.C.J.C.R.A.*
- Slatkowitz, Mrs.  
1228 S. Lawndale Ave.  
*Chic. A.C.J.C.R.A.*
- Slatow, Mrs.  
520 E. 44th St.  
*Wom. L.A.*
- Slavin, H.  
3642 W. 13th St.  
*Faccl. L.I.O.F.S.I.*
- Slavin, P., Mrs.  
911 Margate Tr.  
*Jew. E.A.W.C.*
- Slavitt, Ida  
1321 S. Troy St.  
*Jun. A.M.N.J.O.H.*
- Slawitsky, S. T.  
5003 Vincennes Ave.  
*C.H.I.; So. S.J.M.C.*
- Sleph, S., Mrs.  
3248 Douglas Blvd.  
*Jew. C.R.S.*
- Slepyan, A.  
1411 N. California Ave.  
*Zer. G.F.Z.S.*
- Slepyan, C., Mrs.  
1411 N. California Ave.  
*Hum. L.A.S.*
- Slivka, Mrs.  
1511 S. Lawndale Ave.  
*Lad. A.P.O.W.*
- Sloan, Bettie  
1847 S. Millard Ave.  
*Lawn. C.C.*
- Sloan, B. L., Mrs.  
3430 Douglas Blvd.  
*Inst. W.C.; Jew. C.R.S.*
- Sloan, Esther  
1847 Millard Ave.  
*Lawn. C.C.*
- Sloan, Harry  
701 S. Paulina St.  
*Mich. R.L.I.W.S.O.*
- Sloan, I.  
1847 Millard Ave.  
*Wom. J.C.A.*
- Sloan, N., Mrs.  
3612 Polk St.  
*Jew. C.F.S.*
- Sloan, N., Mrs.  
3612 W. Folk St.  
*Inst. W.C.*
- Slossinger, Henry J.  
1701 S. Clark St.  
*C.H.I.*
- Siegel, Jacob  
1016 W. 31st St.  
*Pride C.L.*
- Sloanoan, Marcus, Mrs.  
3837 Grand Blvd.  
*Chic. W.A.; Coun. J.W.*
- Sloss, Jacob M.  
4536 Grand Blvd.  
*K.A.M.T.; Stan. C.*
- Sloss, Jacob, Mrs.  
4536 Grand Blvd.  
*Coun. J.W.; Joc. L.; Chic. W.A.*
- Slotkin, N., Mrs.  
3407 Colorado Ave.  
*Wom. S.Z.C.*
- Slotkowitz, S., Dr.  
3819 12th St.  
*Har. L.O.K.O.J.*
- Slott, A. M.  
5247 Adams St.  
*Lawn. C.; Beac. C.*
- Slott, A. M., Mrs.  
5347 W. Adams St.  
*Jew. C.R.S.*
- Slottkin, M. B.  
1026 S. Hermitage Ave.  
*Young P.C.A.*
- Slottow, Joseph, Mrs.  
345 E. 46th St.  
*Coun. J.W.*
- Slottow, Joe, Mrs.  
Hotel Grand  
*Jun. A.M.A.*
- Slutsky, Mrs.  
1309 Hastings St.  
*Amer. L.A.S.*
- Smalkin, Meyer  
1626 Lawndale Ave.  
*Jun. A.M.N.J.O.H.*
- Smallburd, E., Miss  
1019 N. Ashland Ave.  
*Zer. G.F.Z.S.*
- Smaller, Mrs.  
1455 Solon Pl.  
*Ind. S.C.*
- Smallinson, Jake  
1811 S. Ridgeway Ave.  
*Star. L.O.K.O.J.*
- Smidt, Jos.  
2034 S. Halsted St.  
*Isaiah L.I.O.F.S.I.*
- Smit, Fannie, Mrs.  
4850 Prairie Ave.  
*Will. W.W.C.*
- Smith, Anna, Miss  
1022 S. Hermitage Ave.  
*Chic. A.C.J.C.R.A.*
- Smith, Augusta  
1215 S. Sawyer Ave.  
*Jun. A.M.N.J.O.H.*
- Smith, A.  
1337 W. Adams St.  
*Zion C.*
- Smith, A., Mrs.  
1337 W. Adams St.  
*Wom. S.Z.C.*
- Smith, B., Mrs.  
1337 W. Adams St.  
*Wom. S.Z.C.*
- Smith, Chas.  
1968 Montrose Blvd.  
*Star. L.O.K.O.J.*
- Smith, Eddie  
1627 Hastings St.  
*Har. L.O.K.O.J.*
- Smith, Frederick S., Mrs.  
732 Oakwood Blvd.  
*Chic. W.A.*
- Smith, George W., Mrs.  
5336 Michigan Ave.  
*Mai. W.; Inf. A.; Sis. B.S.T.I.*
- Smith, Helen  
425 E. 50th St.  
*Chic. A.J.R.T.*
- Smith, Jacob E.  
1612 S. Turner Ave.  
*Dr. Max E.L.O.K.O.J.*

THE CHICAGO JEWISH COMMUNITY BLUE BOOK

- Smith, Josephine, Mrs.  
500 Belden Ave.  
*Lad. A.T.S.; Bar. H.W.C.*
- Smith, Lawrence C., Mrs.  
6612 S. Peoria St.  
*Coun. J.W.; Joc. L.*
- Smith, Lena  
2060 Milwaukee Ave.  
*Lad. A.M.H.L.*
- Smith, Lillian, Miss  
5233 Prairie Ave.  
*Jun. A.M.A.*
- Smith, Louis D., Mrs.  
518 Deming Pl.  
*Mai. W.*
- Smith, Marcus, Mrs.  
4819 Prairie Ave.  
*Bar. H.W.C.*
- Smith, Martha  
5446 Prairie Ave.  
*Unity L.S.*
- Smith, Morris  
6120 S. Morgan St.  
*Pros. L.O.K.O.J.*
- Smith, M.  
618 S. Hermitage Ave.  
*Har. L.O.K.O.J.*
- Smith, M., Mrs.  
1210 N. Wood St.  
*Jew. E.A.W.C.*
- Smith, R., Miss  
1439 Homan Ave.  
*I.W.A.*
- Smith, Sam  
4800 Indiana Ave.  
*So. S.H.C.*
- Smith, S., Mrs.  
932 Lakeside Pl.  
*Will. W.W.C.*
- Smith, Wm.  
1022 S. Hermitage Ave.  
*Chic. A.C.J.C.R.A.*
- Smith, Wm. Mrs.  
518 Wrightwood Ave.  
*Lad. A.T.S.; Mai. W.*
- Smitz, C., Mrs.  
5164 Michigan Ave.  
*Sis. B.S.T.I.; Isaiah W.C.*
- Smitz, L. H.  
5164 Michigan Ave.  
*B'Nai S.T.I.; C.H.I.*
- Smoler, Gertrude  
1143 S. Mozart St.  
*Jun. A.M.N.J.O.H.*
- Smoler, Shirley  
1143 Mozart St.  
*Jun. A.M.N.J.O.H.*
- Snape, L., Mrs.  
1205 W. Chicago Ave.  
*Jew. E.A.W.C.*
- Snitovsky, S.  
3137 W. 12th St.  
*New C.L.O.K.O.J.*
- Snitowsky, Harry  
1552 S. Clifton Pk. Ave.  
*Jun. A.M.N.J.O.H.*
- Snitowsky, Ray  
1552 S. Clifton Pk. Av.  
*Jun. A.M.N.J.O.H.*
- Snitzer, F., Miss  
1510 Sawyer Ave.  
*I.W.A.*
- Snitzer, Samuel, Mrs.  
5738 South Park Ave.  
*Deb.*
- Snower, M.  
822 Montrose Blvd.  
*Anshe E.C.*
- Snower, M., Mrs.  
822 Montrose Blvd.  
*Jew. C.R.S.*
- Snydacker, Alfred  
Standard Club  
*Sinai T.; Stan. C.*
- Snydacker, Louis, Mrs.  
4730 Michigan Ave.  
*Sinai T.*
- Snydacker, Rosa, Mrs.  
4730 Michigan Ave.  
*Coun. J.W.; Ruth C.*
- Snyder, H.  
1440 S. Trumbull Ave.  
*Excl. L.I.O.F.S.I.*
- Sobel Carl  
134 S. Market St.  
*B'Nai D.O.Z.C.*
- Sobel, Carl  
2114 W. North Ave.  
*Hun. C.S.W.A.*
- Sobel, Carl, Mrs.  
910 Castlewood Tr.  
*B'Nai D.O.Z.A.*
- Sobel, Antoinette  
910 Castlewood Tr.  
*B'Nai D.O.Z.A.*
- Sobel, Fanny, Mrs.  
910 Castlewood Tr.  
*Lady M.L.; Sarah L.S.H.*
- Sobel, Harry  
1639 School St.  
*Anshe E.C.*
- Sobel, Irving  
3443 Parker Ave.  
*North. F.C.; B'Nai D.O.Z.*
- Sobel, Max  
5822 Michigan Ave.  
*C.H.I.*
- Sobel, Max, Mrs.  
5822 Michigan Ave.  
*Moth. A.; Hun. C.S.W.A.*
- Sobel, Nancy  
910 Castlewood Tr.  
*B'Nai D.O.Z.A.*
- Sobel, N., Mrs.  
2423 N. Albany Ave.  
*Moses M.C.*
- Sobel, Sam, Mrs.  
910 Castlewood Tr.  
*Hun. C.S.W.A.; B'Nai D.O.*
- Sobel, Samuel, Mrs.  
1111 N. Hoyne Ave.  
*Bar. H.W.C.*
- Sobel, S., Mrs.  
6568 Green St.  
*Will. W.W.C.*
- Sobel, Mrs.  
2249 Kedzie Blvd.  
*Moses M.L.A.*
- Sobel, Mrs.  
3443 Logan Blvd.  
*Zer. G.F.Z.S.*
- Sobel, Mrs.  
2018 Pierce Ave.  
*Lad. A.B.D.O.Z.C.*
- Sobel, Mrs.  
2423 N. Albany Ave.  
*Lad. A.B.D.O.Z.C.*
- Soble, Aron  
76 W. Monroe St.  
*Col. L.I.O.F.S.I.*
- Soboroff, H.  
1258 Independence Blvd.  
*Lawn. C.; C.H.I.*
- Soboroff, Mary  
363 E. 47th St.  
*Lad. A.M.H.L.*
- Soboroff, Sam  
2900 Jackson Blvd.  
*Zion C.; Har. L.O.K.O.J.*
- Soboroff, Sam, Mrs.  
2900 Jackson Blvd.  
*Wom. S.Z.C.; Jew. C.R.S.*
- Soboroff, S. H., Dr.  
1101 N. Western Ave.  
*Jew. E.A.*
- Soboroff, S. H., Mrs.  
1101 N. Hoyne Ave.  
*Had. C.; Jew. E.A.; Jew.*
- Sochat, A.  
1258 N. Kedzie Ave.  
*C.H.I.; Har. L.O.K.O.J.*
- Sochat, Sophia  
1258 N. Kedzie Ave.  
*Ber. A.L.*
- Sochet, Dr.  
4002 W. North Ave.  
*Star. L.O.K.O.J.*
- Sockheim, S.  
1237 S. Turner Ave.  
*New C.L.O.K.O.J.*
- Socol, Barnett  
3838 Greshaw St.  
*Y.M.H.A.*
- Sogolow, Lillian  
2150 Cortez St  
*North W.Y.P.A.*
- Sogolowich, E., Mrs.  
1857 S. Troy St.  
*I.W.A.*
- Sohud, F., Mrs.  
1546 N. Hoyne Ave.  
*Chic. I.A.*
- Sokl, B. K., Mrs.  
3445 Parker Ave.  
*Chic. I.A.*
- Sokl, L., Mrs.  
2423 N. Albany Ave.  
*Chic. I.A.*
- Sokl, S., Mrs.  
1910 Castlewood Tr.  
*Chic. I.A.*
- Sokoff, Anna, Mrs.  
3302 Dickens St.  
*Ber. A.L.*
- Sokolosky, J., Mrs.  
3613 Pine Grove Ave.  
*Lad. A.T.S.*
- Sokolosky, I. N.  
1022 Ashland Blvd.  
*Lawn. C.C.*
- Soling, Mrs.  
4423 Evans Ave.  
*Lad. S.B.J.C.*
- Solk, J., Mrs.  
4320 Vernon Ave.  
*Lad. S.B.J.C.*
- Solkovitz, Harry M.  
1640 S. Springfield Ave.  
*Y.M.H.A.*

THE CHICAGO JEWISH COMMUNITY BLUE BOOK

- Soll, Jacob  
3040 Lincoln Ave.  
*Anshe E.C.*
- Soll, Nathan  
1245 N. Irving Ave.  
*Niez. L.O.K.O.J.*
- Sollo, Anna  
8101 N. Troy St.  
*Lad. A.M.H.L.*
- Solnick, Harry  
1340 N. Lincoln St.  
*Ill. L.O.K.O.J.*
- Soloman, J.  
742 Cornelia Ave.  
*Excel. L.I.O.F.S.I.*
- Soloman, M., Mrs.  
4929 Kenmore Ave.  
*Bar. H.W.C.*
- Soloman, M. B., Mrs.  
366 E. 53rd St.  
*Inf. A.*
- Soloman, M. H., Mrs.  
5042 Prairie Ave.  
*Bar. H.W.C.*
- Soloman, Sarah, Mrs.  
4733 Forrestville Ave.  
*Will. W.W.C.*
- Solomon, Aug. J.  
5422 Michigan Ave.  
*Isaiah L.I.O.F.S.I.; B'Nai S.T.I.*
- Solomon, A.  
1341 N. Artesian Ave.  
*B'Nai D.O.Z.C.*
- Solomon, Ernest, Mrs.  
Vincennes Hotel  
*Coun. J.W.; Isaiah W.C.*
- Solomon, Estelle, Mrs.  
5649 Michigan Ave.  
*B'Nai S.T.I.; Sis. B.S.T.I.; Sarah G.L.*
- Solomon, Fanny  
2115 N. Robey St.  
*Ber. A.L.*
- Solomon, Frank  
521 Franklin St.  
*C.H.I.*
- Solomon, Frank, Mrs.  
St. George Hotel  
*Coun. J.W.*
- Solomon, Hannah G., Mrs  
4408 Michigan Ave.  
*Sinai T.S.; Wom. J.C.A.*
- Solomon, Harry Mrs.  
4502 Grand Blvd.  
*Joc. L.; Moth. A.*
- Solomon, Helen, Miss  
Lakota Hotel  
*Jun. A.M.A.; Joc. L.*
- Solomon, Henry, Mrs.  
4406 Michigan Ave.  
*Sarah G.L.; Coun. J.W.; Moth. A.; Sinai T.; Chic. W.A.*
- Solomon, Herman  
4954 Indiana Ave.  
*B'Nai S.T.I.*
- Solomon, Hymen  
1341 Harding Ave.  
*Star. L.O.K.O.J.*
- Solomon, Isaac M.  
5647 Michigan Ave.  
*C.H.I.; B'Nai S.T.I.*
- Solomon, I. M., Mrs.  
5647 Michigan Ave.  
*Sis. B.S.T.I.*
- Solomon, I.  
1341 S. Harding Ave.  
*Y.M.H.A.*
- Solomon, Jacob  
2515 N. Division St.  
*Dr. Max E.L.O.K.O.J.*
- Solomon, Joseph  
1129 N. Francisco Ave.  
*C.H.I.P.C.*
- Solomon, Joe  
4406 Michigan Ave.  
*C.H.I.*
- Solomon, Joc. C.  
5477 Ellis Ave.  
*C.H.I.P.C.*
- Solomon, Julius I., Mrs.  
5120 Ingleside Ave.  
*Joc. L.; Coun. J.W.; Dcb.*
- Solomon, J., Mrs.  
1806 Grand Ave.  
*Wom. S.Z.C.*
- Solomon, Louis  
3433 W. 13th Pl.  
*Ill. L.O.K.O.J.*
- Solomon, L.  
2131 N. Robey St.  
*Chic. L.O.K.O.J.*
- Solomon, L. R.  
100 E. 47th St.  
*Beac. C.*
- Solomon, L. R., Mrs.  
100 E. 47th St.  
*Hun. C.S.W.A.*
- Solomon, L. J., Mrs.  
545 E. 50th St.  
*Inf. A.*
- Solomon, Max, Mrs.  
5306 Calumet Ave.  
*Sis. B.S.T.I.*
- Solomon, Max, Mrs.  
1217 Avers Ave.  
*West S.L.I.R.S.*
- Solomon, Morris  
2119 Greshaw St.  
*Ill. L.O.K.O.J.*
- Solomon, M., Mrs.  
5121 Michigan Ave.  
*Sis. B.S.T.I.*
- Solomon, M.  
6338 S. Halsted St.  
*Unity L.O.K.O.J.*
- Solomon, Phil., Mrs.  
5219 Kenmore Ave.  
*Anshe E.S.*
- Solomon, Samuel G., Mrs.  
4644 Ellis Ave.  
*Moth. A.*
- Solomon, S., Mrs.  
4956 Grand Blvd.  
*Isaiah T.*
- Solomon, S., Mrs.  
4733 Forrestville Ave.  
*Isaiah W.C.*
- Solomon, S., Mrs.  
1306 S. Central Pk. Ave.  
*Sarah L.S.H.*
- Solomon, Sidney  
704 E. 51st St.  
*B'Nai S.T.I.*
- Solomon, S., Mrs.  
704 E. 51st St.  
*Sis. B.S.T.I.*
- Solomon, S. N.  
1539 S. Ridgeway Ave.  
*Chic. A.C.J.C.R.A.*
- Solomon, T., Mrs.  
309 E. 50th St.  
*Isaiah W.C.*
- Solomon, T., Mrs.  
1217 S. Avers Ave.  
*Sarah L.S.H.*
- Solomon, Miss  
1079 Frank St.  
*Chic. A.C.J.C.R.A.*
- Solomon, Mrs.  
1243 S. Miller Ave.  
*Ind. S.C.*
- Solonick, Mrs.  
3345 Douglas Blvd.  
*West S.L.I.R.S.*
- Solov, R. M., Mrs.  
3422 W. Adams St.  
*Wom. S.Z.C.*
- Solovetsik, Anna  
3345 Douglas Blvd.  
*Young P.C.A.*
- Solovitsig, Mrs.  
3345 Douglas Blvd.  
*Ind. S.C.; Wom. J.C.A.*
- Solovetzig, Abe  
708 Maxwell St.  
*Har. L.O.K.O.J.*
- Solovetzig, R.  
1337 S. Turner Ave.  
*Har. L.O.K.O.J.*
- Solowitch, H.  
3441 Diversey Blvd.  
*Chic. L.O.K.O.J.*
- Somers, C.  
4715 Sheridan Rd.  
*Tem. S.*
- Sommer, Arthur, Mrs.  
844 Leland Ave.  
*Joc. L.; Coun. J.W.; Lad. A.T.S.*
- Sommer, Emanuel  
2632 Potomac Ave.  
*Unity L.O.K.O.J.*
- Sommer, J.  
3311 W. Division St.  
*Su. C.C.*
- Sommer, S.  
1413 N. Oakley Ave.  
*B'Nai D.O.Z.C.*
- Sommerfeld, Edw.  
1700 N. Western Ave.  
*Gar. C.L.*
- Sommerfield, B., Mrs.  
5606 Wabash Ave.  
*Coun. J.W.*
- Sommerfield, Harry  
2249 Cortez St.  
*Col. L.I.O.F.S.I.*
- Sommerfield, Julius, Mrs.  
5116 Prairie Ave.  
*Bar. H.W.C.; C.H.I.*
- Sommerfield, J.  
4910 Forrestville, Ave.  
*Isaiah T.*
- Sommerfield, Sam  
955 N. Oakley Blvd.  
*Excel. L.I.O.F.S.I.*
- Sommers, Freda  
640 Oakdale Ave.  
*Young P.C.A.; Chic. J.R.T.*
- Sommers, Martha  
640 Oakdale Ave.  
*Young P.C.A.*

THE CHICAGO JEWISH COMMUNITY BLUE BOOK

- Sommers, Wm.  
128 S. Market St.  
*B'Nai J.A.*
- Son, S. J.  
31 N. State St.  
*B'Nai S.T.I.*
- Sondheimer, Edw. A., Mrs.  
5144 Greenwood Ave.  
*Sinai T.S.; Jcc. L.*
- Sondheimer, Henry  
4728 Ingleside Ave.  
*Sinai T.*
- Sondheimer, Henry, Mrs.  
4728 Ingleside Ave.  
*Joc. L.; Chic. W.A.*
- Sone, H.  
8944 Commercial Ave.  
*Bik. C.C.*
- Sonnenschein, Edw.  
4625 Calumet Ave.  
*Sinai T.*
- Sonnenschein, Edw., Mrs.  
4625 Calumet Ave.  
*Joc. L.; Coun. J.W.; Sinai T.S.*
- Sonnenschein, Emma, Mrs.  
5659 Indiana Ave.  
*Isaiah W.C.*
- Sonnenschein, Hugo  
4823 Grand Blvd.  
*Sinai T.*
- Sonnenschein, Hugo, Mrs.  
4823 Grand Blvd.  
*Sinai T.S.*
- Sonnenschein, H.  
548 Roscoe St.  
*Isaiah L.I.O.F.S.I.*
- Sonnenschein, H., Mrs.  
5659 Indiana Ave.  
*Deb.*
- Sonnenschein, I.  
5202 Lakewood Ave.  
*Isaiah L.I.O.F.S.I.*
- Sonnenschein, Jacob  
1315 Winnemac Ave.  
*Tem. S.*
- Sonnenschein, Jacob, Mrs.  
1315 Winnemac Ave.  
*C.H.I.W.A.; Lad. A.S.T.*
- Sonnenschein, Jos. D., Dr.  
5519 Michigan Ave.  
*Isaiah L.I.O.F.S.I.*
- Sonnenschein, Leopold  
2143 Lincoln St.  
*Ger. L.I.O.F.S.I.*
- Sonnenschien, L., Mrs.  
2137 Fremont Ave.  
*Bar. H.W.C.*
- Sonnenschein, L.  
819 George St.  
*Tem. S.*
- Sonnenschein, L., Mrs.  
819 George St.  
*Lad. A.T.S.*
- Sonoroff, Simon H., Mrs.  
2900 W. Jackson Blvd.  
*Mai. W.C.*
- Sontowski, E., Mrs.  
1146 Hyde Pk. Blvd.  
*Coun. J.W.*
- Soodvorsky, N., Mrs.  
1260 Jefferson St.  
*Jew. C.R.S.*
- Sopkin, B., Mrs.  
1125 Independence Blvd.  
*West S.L.I.R.S.*
- Sopkin, Francis  
3736 W. 13th St.  
*Jun. A.M.N.J.O.H.*
- Sopkin, L., Mrs.  
3646 Douglas Blvd.  
*West S.L.I.R.S.*
- Sorkin, Jacob  
1319 S. Harding Ave.  
*Lawm. C.C.*
- Sosna, D.  
1127 Sacramento Blvd.  
*New C.L.O.K.O.J*
- Sosna, M., Mrs.  
1018 N. Oakley Blvd.  
*B.M.Z.W.C.; Will. W.W.C.*
- Sosna, S.  
1227 N. Maplewood Ave.  
*B'Nai D.O.Z.C.*
- Sosnik, H.  
3122 W. 15th St.  
*Ohave Z.M.*
- Sosnik, H., Mrs.  
3122 W. 15th St.  
*Ohave Z.M.; Chic. A.C.J. C.R.A.*
- Soudheimer, Edw., Mrs.  
3744 Ingleside Ave.  
*Ruth C.*
- Soudek, A., Mrs.  
4903 Champlain Ave.  
*Sis. B.S.T.J.*
- Spagette, L., Mrs.  
1249 S. Millard Ave.  
*Wom. J.C.A.*
- Spagot, M.  
1249 Millard Ave.  
*Har. L.O.K.O.J*
- Spare, A., Mrs.  
3656 Douglas Blvd.  
*Wom. L.A.*
- Spare, Mrs.  
1218 Independence Blvd.  
*I.W.A.*
- Spear, Max  
2007 Howe St.  
*Anshe E.C.*
- Spear, Max, Mrs.  
2007 Howe St.  
*Hun. C.S.W.A.; Anshe E.S.; Sarah L.S.H.*
- Specter, Alta  
623 Chicago Ave.  
*Deb. J.*
- Specter, Fannie, Miss  
3233 Michigan Ave.  
*Coun. J.W.*
- Spector, Bernard  
1141 W. Jackson Blvd.  
*C.H.I.*
- Spector, Bernard, Mrs.  
1141 W. Jackson Blvd.  
*Wom. L.A.; Jew. C.R.S.*
- Specter, G.  
804 S. Robey St.  
*Chic. A.C.J.C.R.A.*
- Spector, M., Mrs.  
4906 Michigan Ave.  
*Will. W.W.C.*
- Specvak, Mrs.  
5810 Grand Ave.  
*Lib. C.*
- Spicier, Solomon  
1373 Milwaukee Ave.  
*Ger. L.I.O.F.S.I.*
- Speller, Harry  
1445 Taylor St.  
*Nciz. L.O.K.O.J.*
- Spero, S., Mrs.  
402 W. North Ave.  
*Anshe E.S.*
- Speyer, Etta M., Mrs.  
4738 Champlain Ave.  
*Joc. L.; Isaiah W.C.; Moth. A.; Isaiah T.; Coun. J.W.*
- Speyer, Julius, Mrs.  
5606 South Park Ave.  
*Isaiah T.; Isaiah W.C.*
- Speyer, Rose  
4819 Langley Ave.  
*B'Nai J.A.*
- Spibok, R.  
3610 W. 15th St.  
*Louis D.B.Z.G.*
- Spiegel, Arthur  
1061 W. 35th St.  
*C.H.I.*
- Spiegel, Arthur  
5012 Woodlawn Ave.  
*Stan. C.; Sinai T.*
- Spiegel, Arthur H., Mrs.  
5012 Woodlawn Ave.  
*Ruth C.*
- Spiegel, Harry  
1835 W. Taylor St.  
*Ill. L.O.K.O.J.*
- Spiegel, Jonas, Mrs.  
Chicago Beach Hotel  
*K.A.M.T.; Deb.; Moth. A.; Ruth C.; Chic. W.A.*
- Spiegel, Joseph  
5630 South Park Ave.  
*Sinai T.*
- Spiegel, Joseph, Mrs.  
5630 South Park Ave.  
*Chic. W.A.; Mai. W.; Moth. A.*
- Spiegel, Jos.  
3336 University Ave.  
*Isaiah T.*
- Spiegel, Jos., Mrs.  
5336 University Ave.  
*Ruth C.*
- Spiegel, Max, Mrs.  
415 Drexel Blvd.  
*Hun. C.S.W.A.*
- Spiegel, Morris, Mrs.  
5826 Michigan Ave.  
*Coun. J.W.; Joc. L.*
- Spiegel, Morris  
508 Diversey Blvd.  
*Col. L.I.O.F.S.I.*
- Spiegel, M. R., Mrs.  
1426 Fargo Ave.  
*C.H.I.P.C.*
- Spiegel, M., Mrs.  
4352 N. 42nd St.  
*Hun. C.S.W.A.*
- Spiegel, Philip  
1446 Fargo Ave.  
*Tem. S.; C.H.I.*
- Spiegel, Philip, Mrs.  
1436 Fargo Ave.  
*Moth. A.; Lad. A.T.S.; Chic. W.A.; Mai. W.; Joc. L.*
- Spiegel, R., Mrs.  
323 Scoville Ave.  
*Hun. C.S.W.A.*



THE CHICAGO JEWISH COMMUNITY BLUE BOOK

- Spiegel, R., Mrs.  
1300 S. Albany Ave.  
*Hun. C.S.W.A.*
- Spiegel, Sidney  
127 S. Wabash Ave.  
*Sinai T.; Stan. C.*
- Spiegelglass, Sophia  
2639 Iowa St.  
*Jun. A.M.N.J.O.H.*
- Spier, Carolyn  
5439 Indiana Ave.  
*Deb. J.*
- Spier, Emanuel  
2433 N. Mozart St.  
*Ger. L.I.O.F.S.I.*
- Spier, Flora  
4936 N. Central Park Ave.  
*Isaiah S.*
- Spier, S.  
1373 Milwaukee Ave.  
*Tem. B.E.*
- Spiesberger, H. T.  
4816 Forrestville Ave.  
*C.H.I.*
- Spiesberger, H. T., Mrs.  
4816 Forrestville Ave.  
*Chic. W.A.*
- Spiesberger, Samuel E.  
5438 Harper Ave.  
*Beac. C.; Stan. C.*
- Spiesberger, Samuel E., Mrs.  
5438 Harper Ave.  
*Chic. W.A.; Bar. H.W.C.;  
Joc. L.*
- Spier, Wm., Mrs.  
5439 Indiana Ave.  
*Joc. L.*
- Spilg, Samuel  
1722 W. 56th St.  
*Har. L.O.K.O.J  
K.A.M.T.*
- Spilk, Louis  
1217 S. Kedzie Ave.  
*Star. L.O.K.O.J.*
- Spilker, A. I.  
6016 Champlain Ave.  
*So. S.H.C.; So. S.J.M.C.*
- Spilker, Bertha  
6231 Rhodes Ave.  
*Sis. O.A.; Unity L.S.*
- Spinezthy, L.  
737 Melrose St.  
*Mich. R.L.I.W.S.O.*
- Spinner, C.  
4732 Prairie Ave.  
*So. S.H.C.*
- Spira, Isidore  
816 Read Ct.  
*Col. L.I.O.F.S.I.*
- Sorra, R., Mrs.  
3825 W. 22nd St.  
*Chic. A.C.J.C.R.A.*
- Spirer, Esther  
2145 Division St.  
*Isaiah S.*
- Spiro, D., Mrs.  
2429 State St.  
*Sis. O.A.*
- Spiro, Harry  
1406 Solon Ave.  
*Y.M.H.A.*
- Spiro, M., Mrs.  
4413 Prairie Ave.  
*Isaiah W.C.*
- Spiro, Samuel  
Blackstone Hotel  
*Sinai T.*
- Spiro, Samuel, Mrs.  
Blackstone Hotel  
*C.H.I.W.A.*
- Spiro, Samuel  
4957 Michigan Ave.  
*Isaiah T.*
- Spiro, Samuel, Mrs.  
4957 Michigan Ave.  
*Coun. J.W.*
- Spiro, Samuel  
5123 Ingleside Ave.  
*K.A.M.T.; C.H.I.*
- Spiro, Samuel, Mrs.  
5123 Ingleside Ave.  
*Joc. L.; Moth. A.  
Ruth. C.; Chic. W.A.; Mai.  
W.; Coun. J.W.*
- Spiro, Teckla  
4413 Prairie Ave.  
*Unity L.S.*
- Spitz, Henry, Mrs.  
4811 Vincennes Ave.  
*Bar. H.W.C.*
- Spitz, I., Mrs.  
5239 Calumet Ave.  
*Inf. A.*
- Spitz, Josephine  
4811 Vincennes Ave.  
*Bar. H.C.W.*
- Spitz, Joel  
320 S. Franklin St.  
*Sinai T.; Stan. C.; C.H.I.*
- Spitz, Julius  
6137 South Park Ave.  
*Isaiah L.I.O.F.S.I.*
- Spitz, Lena  
1415 Rosemont Ave.  
*Ber. A.L.*
- Spitz, L.  
832 E. 39th St.  
*Isaiah L.I.O.F.S.I.*
- Spitz, M. W.  
320 S. Franklin St.  
*C.H.I.; Rav. C.; Stan. C.*
- Spitz, S., Mrs.  
5020 Michigan Ave.  
*Coun. J.W.; Bar. H.W.C.*
- Spitz, Theresa  
6137 South Park Ave.  
*Isaiah S.*
- Spitzer, J., Mrs.  
3823 Wilcox Ave.  
*B.M.Z.W.C.*
- Spitzer, M.  
4949 Sheridan Rd.  
*Tem. S.*
- Spitzer, M., Mrs.  
4949 Sheridan Rd.  
*Chic. L.A.; B.M.Z.W.C.;  
Hun. C.S.W.A.*
- Spitzglass, J. N., Mrs.  
2134 Alice Pl.  
*Mai. W.*
- Spitzglass, J., Mrs.  
1145 Sacramento Blvd.  
*Jew. E.A.W.C.; W'om.  
J.C.A.*
- Spivak, Herman  
1048 N. Hoyne Ave.  
*C.H.I.*
- Spivak, Herman, Mrs.  
1048 N. Hoyne Ave.  
*Moses M.L.A.*
- Spivak, H. S.  
715 S. Lawndale Ave.  
*Tem. J.W.C.*
- Spivak, Morris  
2842 Filmore St.  
*Nicz. L.O.K.O.J.*
- Sprar, M., Mrs.  
2007 Howe St.  
*Chic. I.A.*
- Spring, Jos.  
6207 Eberhardt  
*Col. L.I.O.F.S.I.*
- Springer, Mrs. B.  
New Garfield Hotel  
*Sis. B.S.T.I.*
- Springer, Hannah, Mrs.  
3618 Rokeby St.  
*Bar. H.W.C.; Will. W.W.C.*
- Springer, I., Mrs.  
812 Maxwell St.  
*Lad. A.P.O.W.*
- Springer, J., Mrs.  
3618 Rokeby St.  
*K.A.M.T.*
- Springer, J., Mrs.  
5729 Indiana Ave.  
*Inf. A.*
- Spronz, H., Mrs.  
834 Wilson Ave.  
*Anshe E.S.*
- Spronz, H.  
834 Wilson Ave.  
*Anshe E.C.*
- Sruveka, M., Mrs.  
3233 N. Claremont Ave.  
*Anshe E.S.*
- Stabiner, F., Mrs.  
3836 S. Kedzie Ave.  
*W'om. S.Z.C.*
- Stackler, David B.  
5113 Prairie Ave.  
*Y.M.H.A.*
- Stadeker, Henry, Mrs.  
4815 Vincennes Ave.  
*Deb.*
- Stadeker, Leonard J.  
4854 Grand Blvd.  
*C.H.I.*
- Stadeker, Leonard J., Mrs.  
4854 Grand Blvd.  
*Sinai T.S.; Joc. L.; Coun.  
J.W.*
- Stadeker, Ralph, Mrs.  
4554 Grand Blvd.  
*Moth. A.; Coun. J.W.;  
Joc. L.*
- Stadola, Frances  
1643 Byron St.  
*Young. P.C.A.*
- Staer, R., Mrs.  
4901 Race Ave.  
*Lad. A. P.O.W.*
- Stahl, Charles  
1331 N. Rockwell St.  
*North F. C.*
- Stahl, I.  
3443 W. 16th St.  
*B.M.Z.W.C.*
- Stamereich, Louis  
73 E. 59th St.  
*So. S.H.C.*
- Stangler, H., Mrs.  
1933 Warren Ave.  
*Zion C.*

THE CHICAGO JEWISH COMMUNITY BLUE BOOK

- Staniek, Mrs.  
1237 S. Turner Ave.  
*Amer. L.A.S.*
- Stargardt, L.  
1137 Winona Ave.  
*Tem. S.*
- Stargardt, L., Mrs.  
1137 Winona Ave.  
*Coun. J.W.; Lad. A.T.S.*
- Stark, B., Mrs.  
5610 Windsor Ave.  
*Hun. C.S.W.A.*
- Stark, I., Mr.  
1507 N. Hoyne Ave.  
*Zer. G.F.Z.S.*
- Stark, J.  
8851 Escanaba Ave.  
*Bik. C.C.*
- Stark, M.  
418 E. 48th Pl.  
*Amity C.*
- Stark, R., Mrs.  
67 E. 56th St.  
*Hun. C.S.W.A.*
- Starr, Harry E., Mrs.  
4727 Forrestville Ave.  
*Moth. A.; Mai. W.*
- Starr, H., Mrs.  
3417 N. Albany Ave.  
*Sarah L.S.H.; Humb. L.A.S.*
- Starson, Mrs.  
3057 Douglas Blvd.  
*Jew. E.A.W.C.*
- Stasel, M., Mrs.  
935 S. Wood St.  
*Good. W.W.*
- Statland, Max  
812 12th Ave.,  
Maywood, Ill.  
*Lawn. L.J.O.B.S.*
- Steele, Bernard  
714 S. Ashland Ave.  
*Young P.C.A.*
- Steele, Emma W., Mrs.  
4715 Michigan Ave.  
*Chic. W.A.; Coun. J.W.;  
Sinai T.S.*
- Steele, Edward M., Mrs.  
Highland Park, Ill.  
*Chic. W.A.; Joc. L.; Coun.  
J.W.*
- Steele, E. W., Mrs.  
449 Deming Pl.  
*Will. W.W.C.*
- Steele, Henry B., Mrs.  
4530 Drexel Blvd.  
*Coun. J.W.; Chic. W.A.;  
Moth. A.; Sinai T.S.;  
Sinai T.*
- Steele, Jeannette, Miss  
4530 Drexel Blvd.  
*Chic. W.A.; Sinai T.S.*
- Steele, Leo M.  
4715 Michigan Ave.  
*C.H.I.*
- Steele, Rosa M., Mrs.  
4715 Michigan Ave.  
*Sinai T.S.; Bar. H.W.C.;  
Coun. J.W.; Joc. L.;  
Sinai C.*
- Steele, Samuel B.  
4716 Drexel Blvd.  
*Sinai C.; C.H.I.; Stan. C.*
- Steele, Samuel B., Mrs.  
4716 Drexel Blvd.  
*Chic. W.A.; Sinai T.S.;  
C.H.I.W.A.; Coun. J.W.*
- Steiberg, Mrs.  
1022 Robey St.  
*Ind. S.C.*
- Steif, E.  
2941 W. Division St.  
*Jew. E.A.; Moses M.C.*
- Steif, Mrs. E.  
2941 W. Division St.  
*Jew. E.A.W.C.*
- Steif, Mrs. J.  
1346 N. Granville Ave.  
*Jew. E.A.W.C.; Chic. I.A.;  
Anshe E.S.*
- Steifel, A., Mrs.  
4932 Champlain Ave.  
*Mai. W.; B'Nai S.T.I.*
- Steiff, Mrs.  
1324 N. Claremont Ave.  
*Lad. A.B.D.O.Z.C.*
- Stenerson, Charles, Mrs.  
1349 Rosedale Ave.  
*Moth. A.*
- Stengler, Hulda, Mrs.  
1933 Warren Ave.  
*Wom. S.Z.C.*
- Stenitz, Rose  
4735 Indiana Ave.  
*Young W.A.J.C.R.S.*
- Stein, Adolph  
4927 Lake Park Ave.  
*Isaiah T.; C.H.I.*
- Stein, Adolph, Mrs.  
4927 Lake Park Ave.  
*C.H.I.W.A.; Isaiah W.C.;  
Coun. J.W.; Wom. S.Z.C.;  
Joc. L.*
- Stein, Adolph  
5410 South Park Ave.  
*C.H.I.*
- Stein, Adolph, Mrs.  
5410 South Park Ave.  
*Deb.; Chic. W.A.*
- Stein, Albert  
4417 Drexel Blvd.  
*Sinai T.; C.H.I.P.C.  
C.H.I.; Stan. C.; Rav. C.*
- Stein, Albert, Mrs.  
4417 Drexel Blvd.  
*Ruth C.; Sinai T.S.; Joc.  
L.; C.H.I.W.A.; Moth. A.;  
Coun. J.W.*
- Stein, Albert  
1149 W. Congress St.  
*C.H.I.*
- Stein, Albert, Mrs.  
1149 W. Congress St.  
*Chic. W.A.*
- Stein, Alfreda  
418 Deming Pl.  
*Deb. J.*
- Stein, Alois  
6912 S. Rockwell St.  
*Ger. L. F.S.O.I.*
- Stein, Arthur, Mrs.  
4722 Ingleside Ave.  
*Chic. W.A.; Joc. L.*
- Stein, A. M., Mrs.  
2855 W. 38th St.  
*Jew. C.R.S.*
- Stein, Beatrice, Mrs.  
5201 Greenwood Ave.  
*C.H.I.P.C.*
- Stein, Bella, Mrs.  
5221 Michigan Ave.  
*Coun. J.W.*
- Stein, Ben F.  
2414 W. 21st St.  
*C.H.I.; Rav. C.*
- Stein, Bernhard  
1655 W. Madison St.  
*C.H.I.; Isaiah L. I.O.F.S.I.;  
Zion C.*
- Stein, B., Mrs.  
446 E. 50th St.  
*Chic. A.J.R.T.*
- Stein, B.  
3921 W. 12th St.  
*Ill. L.O.K.O.J.*
- Stein, B. L., Mrs.  
4442 Hazel Ave.  
*Jew. C.R.S.; B.M.Z.W.C.*
- Stein, Carrie M., Mrs  
Lakota Hotel  
*Mai. W.*
- Stein, Charles S.  
5511 Hyde Park Blvd.  
*Stan. C.; C.H.I.*
- Stein, Charles, Mrs.  
5511 Hyde Park Blvd.  
*Ruth C.; Deb.*
- Stein, Chas.  
2414 W. 21st St.  
*C.H.I.*
- Stein, David A.  
4706 Grand Blvd.  
*Sinai T.*
- Stein, David A., Mrs.  
4706 Grand Blvd.  
*Joc. L.; Chic. W.A.*
- Stein, David  
1218 S. Laflin St.  
*Nicc. L. O.K.O.J.*
- Stein, David  
1600 S. Turner Ave.  
*Y.M.H.A.*
- Stein, Emma  
3517 Rokeby St.  
*Ber. A.L.*
- Stein, Ernest  
4850 Kimbark Ave.  
*C.H.I.; Sinai T.; Rav. C.*
- Stein, Ernest, Mrs.  
4850 Kimbark Ave.  
*Joc. L.; Sinai T. S.; Chic.  
W.A.; Coun. J.W.; Ruth  
C.; Moth. A.*
- Stein, E.  
2430 So. Clifton Park Ave.  
*Chic. L. O.K.O.J.*
- Stein, F., Mrs.  
1921 S. Sawyer Ave.  
*Lib. C.*
- Stein, Gustave  
939 Winona St.  
*Zion C.*
- Stein, Henry  
1124 W. 63rd St.  
*Pros. L.O.K.O.J.*
- Stein, Herbert  
5035 Woodlawn Ave.  
*C.H.I.P.C.*
- Stein, H.  
5307 Calumet Ave.  
*Beac. C.*
- Stein, Ignatz  
5049 Drexel Blvd.  
*Isaiah T.; C.H.I.*

THE CHICAGO JEWISH COMMUNITY BLUE BOOK

- Stein, Ignatz, Mrs.  
5049 Drexel Blvd.  
*Deb.; Joc. L.; Isaiah W.C.;*  
*Coun. J.W.; Ruth C.*
- Stein, I., Mrs.  
817 E. 50th St.  
*Coun. J.W.; Ruth C.*
- Stein, Ignatz, Mrs.  
Chicago Beach Hotel  
*C.H.I.W.A.*
- Stein, Israel, Mrs.  
817 E. 50th St.  
*Chic. W.A.*
- Stein, I. J., Mrs.  
1629 Clifton Park Ave.  
*Jew. C.R.S.*
- Stein, Jacob, Mrs.  
5812 Prairie Ave.  
*Joc. L.*
- Stein, Jennie  
5175 Michigan Ave.  
*Isaiah S.*
- Stein, Jos., Mrs.  
4917 Sheridan Rd.  
*K.A.M.T.*
- Stein, Joseph, Mrs.  
532 E. 56th St.  
*Mai. W.; Deb.*
- Stein, J.  
1600 S. Turner Ave.  
*Har. L.O.K.O.J.*
- Stein, J.  
4054 W. 26th St.  
*Chic. L.O.K.O.J.*
- Stein, Leo  
223 E. 53rd St.  
*B'nai S.T.I.*
- Stein, Leo, Mrs.  
223 E. 53rd St.  
*Mai. W.; Will. W.W.C.*
- Stein, Leo G., Mrs.  
21216 Winnemac Ave.  
*Coun. J.W.; Ruth C.; Bar.*  
*H.W.C.*
- Stein, Leopold, Mrs.  
416 Deming Pl.  
*Bar. H.W.C.; Lad. A.T.S.*
- Stein, Louis  
4837 Michigan Ave.  
*Sinai T.*
- Stein, Louis, Mrs.  
4837 Michigan Ave.  
*Moth. A.; Sinai T.S.;*  
*Joc. L.*
- Stein, Louis, Mrs.  
4740 Ingleside Ave.  
*Moth. A.*
- Stein, Louis  
3461 W. 12th St.  
*Dr. Max. E.L.O.K.O.J.*
- Stein, Louis  
4456 Prairie Ave.  
*C.H.I.*
- Stein, L.  
418 Deming Pl.  
*Tem. S.*
- Stein, L.  
739 Montrose Blvd.  
*Excel. L.I.O.F.S.I.*
- Stein, L. G., Mrs.  
867 Roscoe St.  
*Lad. A.T.S.*
- Stein, L. M.  
203 S. LaSalle St.  
*C.H.I.*
- Stein, L. M.  
815 W. Van Buren St.  
*C.H.I.*
- Stein, Marian  
5236 Prairie Ave.  
*Bar. H.C.-W.*
- Stein, Mary  
1238 S. Spaulding Ave.  
*Jun. A.M.N.J.O.H.*
- Stein, Maurice  
3643 N. Troy St.  
*North. F.C.*
- Stein, Max, Mrs.  
5121 Ingleside Ave.  
*Sarah G.L.*
- Stein, Maxwell S.  
5418 Greenwood Ave.  
*Sinai T.*
- Stein, Moritz  
5842 South Park Ave.  
*Sinai T.*
- Stein, Moritz, Mrs.  
5842 South Park Ave.  
*Sarah G.L.; Deb.; Sinai*  
*T.S.*
- Stein, Morris  
3628 Vincennes Ave.  
*Pride C.L.*
- Stein, Morris  
1552 S. Trumbull Ave.  
*Star. L.O.K.O.J.*
- Stein, Mortimer D.  
4706 Grand Blvd.  
*Chic. W.A.; Joc. L.*
- Stein, Morris, Mrs.  
59 E. Chicago Ave.  
*B.M.Z.W.C.*
- Stein, M.  
1648 Turner Ave.  
*B.M.Z.W.C.*
- Stein, M.  
8361 Burley Ave.  
*Bik. C.C.*
- Stein, M.  
1818 W. Division St.  
*Jew. E.A.*
- Stein, M.  
2130 Fowler St.  
*Mich. R.L.I.W.S.O.*
- Stein, M. J.  
5412 Cornell Ave.  
*C.H.I.*
- Stein, Oswald F., Mrs.  
5201 Greenwood Ave.  
*Moth. A.; C.H.I.P.C.;*  
*Deb.; C.H.I.W.A.*
- Stein, O.  
2428 S. Clifton Park Ave.  
*Chic. L.O.K.O.J.*
- Stein, Philip  
4340 Grand Blvd.  
*Isaiah T.; C.H.I.; Stan. C.*
- Stein, Philip, Mrs.  
4340 Grand Blvd.  
*Bar. H.W.C.; Ruth C.;*  
*Isaiah W.C.; Coun. J.W.*
- Stein, P., Mr.  
1227 W. 14th St.  
*Ohave Z.M.*
- Stein, Ruth V., Miss  
4927 Lake Park Ave.  
*Coun. J.W.*
- Stein, Sam  
901 S. Halsted St.  
*Isaiah L.I.O.F.S.I.*
- Stein, Sam  
Lakota Hotel  
*C.H.I.; Isaiah T.*
- Stein, Samuel, Mrs.  
Lakota Hotel  
*Coun. J.W.; Isaiah W.C.;*  
*Joc. L.*
- Stein, Samuel M.  
5333 Hyde Park Blvd.  
*Stan. C.; Kac. C.*
- Stein, Samuel, Mrs.  
5333 Hyde Park Blvd.  
*C.H.I.W.A.; Joc. L.; Coun.*  
*J.W.; Sinai T.S.*
- Stein, Samuel, Mrs.  
Moor note Hotel  
*Isaiah W.C.*
- Stein, Sam  
1249 S. Laflin St.  
*Y.M.H.A.*
- Stein, Sigmund  
5221 Michigan Ave.  
*C.H.I.*
- Stein, Sigmund, Mrs.  
5221 Michigan Ave.  
*Chic. W.A.*
- Stein, Sig., Mrs.  
4716 Ellis Ave.  
*K.A.M.T.*
- Stein, Sina  
4949 St. Lawrence Ave.  
*Ber. A.L.*
- Stein, Sydney  
5349 Calumet Ave.  
*C.H.I.; Stan. C.*
- Stein, Sydney, Mrs.  
5349 Calumet Ave.  
*Joc. L.; Isaiah W.C.*
- Stein, S., Mrs.  
4459 Michigan Ave.  
*Deb.*
- Stein, S., Mrs.  
11949 Eggelstone Ave.  
*Wom. J.C.A.*
- Stein, S. M.  
Chicago Beach Hotel  
*Sinai T.*
- Stein, S. M.  
1151 W. Congress St.  
*C.H.I.*
- Stein, S. P., Miss  
1527 Kedzie Ave.  
*I.W.A.*
- Stein, William D.  
Del Prado Hotel  
*Sinai T.; Isaiah T.*
- Stein, William D., Mrs.  
Del Prado Hotel  
*Coun. J.W.; Isaiah W.C.*
- Stein, Mrs.  
1249 N. Claremont Ave.  
*Lad. A.B.D.O.Z.C.*
- Stein, Mrs.  
3122 W. 19th St.  
*I.W.A.*
- Steinberg, Anna  
2312 Thomas St.  
*Zer. G.F.Z.S.*
- Steinberg, Annie  
1248 Millard Ave.  
*Lad. A.M.H.L.*
- Steinberg, A., Mrs.  
1248 Millard Ave.  
*Lawn. L.A.S.*

THE CHICAGO JEWISH COMMUNITY BLUE BOOK

- Steinberg, Frances  
2713 Evergreen Ave.  
*B'Nai D.O.Z.A.*
- Steinberg, F., Mrs.  
4955 Grand Blvd.  
*Mai. W.*
- Steinberg, H., Mr.  
1320 N. Washtenaw Ave.  
*Zer. G.F.Z.S.; Jew. E.A.*
- Steinberg, H., Mrs.  
1330 N. Washtenaw Ave.  
*Jew. E.A.W.C.*
- Steinberg, Jacob  
3839 Montrose Blvd.  
*Ill. L.O.K.O.J.*
- Steinberg, J., Mr.  
1447 S. Trumbull Ave.  
*Ohave Z.M.*
- Steinberg, J., Mrs.  
867 Roscoe St.  
*Lad. A.T.S.*
- Steinberg, J., Mrs.  
3339 N. Clark St.  
*Bar. H.W.C.*
- Steinberg, J., Mrs.  
1256 Central Park Ave.  
*Ind. S.C.*
- Steinberg, Kate  
1306 Miller St.  
*North W.Y.P.A.*
- Steinberg, M.  
3642 Douglas Blvd.  
*Tem. J.W.C.*
- Steinberg, N.  
1320 N. Washtenaw Ave.  
*Har. L.O.K.O.J.*
- Steinberg, P., Mrs.  
1337 Elbourne Ave.  
*West. S.L.I.R.S.*
- Steinberg, Rachel, Mrs.  
1354 Sangamon St.  
*Ill. L.O.K.O.J.*
- Steinberg, R., Mrs.  
1959 W. 13th St.  
*B.M.Z.W.C.*
- Steinberg, Samuel  
6116 Elizabeth St.  
*Pride C.L.*
- Steinberg, Mrs.  
1256 Central Park Ave.  
*Amer. L.A.S.*
- Steinberg, Samuel  
1256 So. Central Park Ave.  
*Y.M.H.A.*
- Steinberg, Sue  
1409 Wicker Park Ave.  
*North W.Y.P.A.*
- Steinberg, Dr. S.  
1357 Milwaukee Ave.  
*North W.Y.P.A.*
- Steinberg, S.  
1621 W. 14th St.  
*New. C.L.O.K.O.J.*
- Steinberg, S., Mrs.  
1231 N. Maplewood Ave.  
*Jew. E.A.W.C.*
- Steinberg, W. R.  
1418 Republican Bldg.  
*Col. L.I.O.F.S.I.*
- Steinberg, Mrs.  
114 S. Albany Ave.  
*Lit. D.C.*
- Steindler, Albert  
5248 Michigan Ave.  
*B'nai S.T.I.*
- Steindler, Albert, Mrs.  
5248 Michigan Ave.  
*Bar. H.W.C.; Joc. L.;  
Sis. B.S.T.I.; C.H.I.W.A.;  
Coun. J.W.*
- Steiner, A. R., Mrs.  
5115 Drexel Blvd.  
*Mai. W.*
- Steinem, Hattie, Mrs.  
6011 South Park Ave.  
*Chi. W.A.; Joc. L.*
- Steiner, Anna  
1247 Arthur St.  
*Young. W.A.J.C.R.S.; Chic.  
A.J.R.T.; Sis. O.A.*
- Steiner, A.  
1737 W. 47th St.  
*Ger. L.I.O.F.S.O.I.*
- Steiner, C.  
2649 N. Sacramento Ave.  
*Excel. L.I.O.F.S.I.*
- Steiner, Ernestina  
2657 Crystal St.  
*Lad. A.M.H.L.*
- Steiner, Henry, Mrs.  
5019 Broadway  
*Mai. W.*
- Steiner, Henry J., Mrs.  
544 Oakdale Ave.  
*Bar. H.W.C.; Coun. J.W.;  
Will. W.W.C.*
- Steiner, I., Mrs.  
5138 Michigan Ave.  
*Inst. W.C.*
- Steiner, Jack  
608 Cedar St.  
*Unity L.O.K.O.J.*
- Steiner, J. B., Mrs.  
1114 Independence Blvd.  
*Chic. J.A.*
- Steiner, J.S., Mrs.  
2445 Drake Ave.  
*Will. W.W.C.*
- Steiner, Leo Mrs.  
1814 S. May St.  
*Bar. H.W.C.*
- Steiner, L.  
1814 S. May St.  
*Ger. L.I.O.F.S.I.*
- Steiner, Louis  
2112 N. Springfield Ave.  
*Tem. B.-E.*
- Steiner, Michael, Mrs.  
5115 Drexel Blvd.  
*Mai. W.*
- Steiner, M.  
1317 N. Maplewood Ave.  
*Tem. B.-E.*
- Steiner, Rose, Miss  
1247 Arthur Ave.  
*So. S.H.C.; Sis. O.A.*
- Steiner, S., Mrs.  
5138 Michigan Ave.  
*Jew. C.R.S.; West  
S.L.I.R.S.; Lad. A.C.*
- Steiner, Mrs.  
317 N. Maplewood Ave.  
*Moses M.L.A.*
- Steiner, Mrs.  
3323 W. 38th Pl.  
*Good. W.W.*
- Steinfeld, Benj.  
1621 W. Division St.  
*North. F.C.*
- Steinfeld, Bea.  
1621 W. Division St.  
*North. W.Y.P.A.*
- Steingard, S., Mrs.  
1153 Milwaukee Ave.  
*Jew. C.R.S.; Jew. E.A.W.C.*
- Steinhart, Bertha  
Vincennes Hotel  
*Deb. J.*
- Steinman, Edmund, Mrs.  
4859 Forrestville Ave.  
*C.H.I.W.A.; Chic. W.A.;  
Deb.; Mai. W.*
- Steinman, J.  
2012 Haddon Ave.  
*Moses. M.C.*
- Steinman, Rae  
1570 N. Hoeyne Ave.  
*Isaiah S.*
- Steinman, Thekla, Mrs.  
4845 Forrestville Ave.  
*C.H.I.W.A.; Mai. W.; Deb.*
- Steinmayer, Max  
721 Melrose St.  
*Ger. L.I.O.F.S.I.*
- Steinthal, E.  
5704 South Park Ave.  
*K.A.M.T.*
- Steinthal Ed., Mrs.  
5704 South Park Ave.  
*Mai. W.; Bar. H.W.C.; Sis.  
B.S.T.I.; Coun. J.W.*
- Steinthal, Johanna, Miss  
5704 Grand Blvd.  
*Jun. A.B.S.T.I.*
- Stern, Aaron  
3240 Michigan Ave.  
*Stan. C.*
- Stern, Aaron, Mrs.  
3240 Michigan Ave.  
*Coun. J.W.; Moth. A.*
- Stern, Albert G.  
841 S. Winchester Ave.  
*Young P.C.A.*
- Stern, Alfred  
914 La Fayette Parkway  
*Tem. S.*
- Stern, Alfred, Mrs.  
914 La Fayette Parkway  
*Bar. H.W.C.; Lad. A.T.S.*
- Stern, Alfred E.  
5132 Drexel Ave.  
*Rav. C.*
- Stern, Alfred E., Mrs.  
5132 Drexel Ave.  
*Chic. W.A.*
- Stern, Arthur M., Mrs.  
5127 Greenwood Ave.  
*Joc. L.; Moth. A.*
- Stern, A.  
1220 So. Lawndale Ave.  
*Unity L.O.K.O.J.*
- Stern, A.  
8454 Buffalo Ave.  
*Bik. C.C.*
- Stern, Berenice A., Mrs.  
4547 Michigan Ave.  
*Moth. A.*
- Stern, Bertha  
5656 Michigan Ave.  
*Bar. H.C.-W.*
- Stern, Chas.  
1507 Edgemont Ave.  
*Unity L.O.K.O.J.*

THE CHICAGO JEWISH COMMUNITY BLUE BOOK

- Stern, Daniel S.  
5125 Ingleside Ave.  
*C.H.I.; Rav. C.; Stan. C.;  
Sinai T.*
- Stern, Daniel S., Mrs.  
5125 Ingleside Ave.  
*Chic. W.A.; Joc. L.;  
Sinai T.S.*
- Stern, David  
4550 Woodlawn Ave.  
*C.H.I.; Sinai T.*
- Stern, David, Mrs.  
4550 Woodlawn Ave.  
*Chic. W.A.; Joc. L.; Coun.  
J.W.; Sinai T.S.; Hun.  
C.S.W.A.*
- Stern, David, Mrs.  
4816 St. Lawrence Ave.  
*Sis. B.S.T.I.; Wom. S.Z.C.*
- Stern, David B.  
5011 Blackstone Ave.  
*C.H.I.; Stan. C.; Rav. C.;  
Sinai T.*
- Stern, David B., Mrs.  
5011 Blackstone Ave.  
*Moth. A.; Chic. W.A.*
- Stern, David L.  
3839 Michigan Ave.  
*Stan. C.; Tcm. S.; C.H.I.*
- Stern, David L., Mrs.  
3839 Michigan Ave.  
*Chic. W.A.; Joc. L.;  
Moth. A.*
- Stern, David M., Mrs.  
3320 Michigan Ave.  
*Chic. W.A.*
- Stern, Ed.  
3817 Rokeby St.  
*Tcm. B.-E.*
- Stern, E., Mrs.  
3817 Rokeby St.  
*Lad. B.-E.; Will. W.W.C.*
- Stern, Ella  
4943 St. Lawrence Ave.  
*Young. W.A.J.C.R.S.*
- Stern, Elvin  
206 S. Market St.  
*C.H.I.*
- Stern, Emanuel  
5326 Prairie Ave.  
*B'nai S.T.I.*
- Stern, Emanuel, Mrs.  
6826 Cornell Ave.  
*Sis. B.S.T.I.*
- Stern, Emma, Mrs.  
3240 Michigan Ave.  
*C.H.I.*
- Stern, Estelle, Mrs.  
5332 Cornell Ave.  
*Sarah G.L.*
- Stern, E.  
749 Independence Blvd.  
*Sarah. L.S.H.*
- Stern, E., Mrs.  
5326 Prairie Ave.  
*Inf. A.; Sis. B.S.T.I.*
- Stern, Fannie  
1431 W. Madison St.  
*New. C.L.O.K.O.J.*
- Stern, Geo. M.  
1553 Millard Ave.  
*Y.M.H.A.*
- Stern, Harry, Mrs.  
4734 Grand Blvd.  
*Ruth. C.*
- Stern, Harry A.  
5830 South Park Ave.  
*C.H.I.*
- Stern, Harry A., Mrs.  
5830 South Park Ave.  
*Chic. W.A.; Moth. A.;  
Joc. L.*
- Stern, Henry  
4729 Woodlawn Ave.  
*Sinai T.; Stan. C.*
- Stern, Henry L.  
4734 Grand Blvd.  
*Sinai T.; Rav. C.; Stan. C.*
- Stern, Henry L., Mrs.  
4734 Grand Blvd.  
*Chic. W.A.; Joc. L.; Coun.  
J.W.; Sinai T.S.*
- Stern, H. B.  
5319 Michigan Ave.  
*K.A.M.T.; Sis. B.S.T.I.;  
Jew. C.R.S.*
- Stern, Henrietta  
5401 Indiana Ave.  
*Unity L.S.*
- Stern, Herbert L.  
5025 Woodlawn Ave.  
*Sinai T.; Rav. C.; C.H.I.*
- Stern, Herman  
Chicago Beach Hotel  
*Sinai T.; Stan. C.*
- Stern, Herman, Mrs.  
Chicago Beach Hotel  
*Deb.; Chic. W.A.; Moth. A.*
- Stern, Herman C., Mrs.  
5401 Indiana Ave.  
*Sarah. G.L.*
- Stern, H.  
144 Lake St.  
*C.H.I.*
- Stern, H.  
8732 Houston Ave.  
*Bik. C.C.*
- Stern, H. L.  
133 W. Washington St.  
*C.H.I.*
- Stern, Irving L., Mrs.  
Hotel Trenier  
*Ruth. C.*
- Stern, Isaac, Mrs.  
5034 Michigan Ave.  
*Ruth. C.; Sarah. G.L.;  
Moth. A.*
- Stern, Isaac, Mrs.  
3966 Lake Park Ave.  
*Coun. J.W.*
- Stern, Isaac F.  
5628 Michigan Ave.  
*C.H.I.*
- Stern, Isaac S.  
1418 Consumers' Bldg.  
*C.H.I.*
- Stern, I., Mrs.  
1536 S. Turner Ave.  
*Lad. A.P.O.W.*
- Stern, I., Mrs.  
1440 Trumbull Ave.  
*Amcr. L.A.S.*
- Stern, Jack, Mrs.  
4742 Ingleside Ave.  
*Sinai T.S.*
- Stern, Jacob S., Mrs.  
4742 Ingleside Ave.  
*Chic. W.A.*
- Stern Jennie, Mrs.  
4715 Sheridan Rd.  
*Joc. L.*
- Stern, Julia B.  
4940 Grand Blvd.  
*Chic. W.A.; Isaiah W.C.*
- Stern, J.  
8733 Commercial Ave.  
*Bik. C.C.*
- Stern, J., Mrs.  
5528 Michigan Ave.  
*So. S.L.P.C.S.*
- Stern, J. M., Mrs.  
6031 South Halsted St.  
*Inf. A.;*
- Stern, J. S.  
156 W. Kinzie St.  
*C.H.I.*
- Stern, Lawrence  
1140 Hyde Park Blvd.  
*C.H.I.; Rav. C.*
- Stern, Lawrence F., Mrs.  
1140 Hyde Park Blvd.  
*Moth. A.*
- Stern, Leopold  
214 N. La Salle St.  
*C.H.I.*
- Stern, Lester A.  
4550 Woodlawn Ave.  
*Sinai T.; C.H.I.; Stan. C.*
- Stern, Lewis, Mrs.  
5719 Prairie Ave.  
*Isaiah W.C.*
- Stern, Lizzie  
1456 Milwaukee Ave.  
*Lad. A.M.H.L.*
- Stern, Louis, Mrs.  
1520 Dearborn Parkway  
*Moth. A.; Lad. A.T.S.;  
Bar. H.W.C.; Tcm. S.*
- Stern, Louis  
4456 Prairie Ave.  
*C.H.I.; Sinai T.*
- Stern, Louis, Mrs.  
4456 Prairie Ave.  
*Chic. W.A.; Bar. H.W.C.;  
Coun. J.W.*
- Stern, L.  
3853 Laughley Ave.  
*Sis. O.A.*
- Stern, L. F.  
5029 Woodlawn Ave.  
*Sinai T.*
- Stern, Madeline Ruth, Miss  
4550 Woodlawn Ave.  
*Chic. W.A.*
- Stern, Marian  
2028 Cortez St.  
*North. W.Y.P.A.*
- Stern, Marie, Miss  
4547 Michigan Ave.  
*Ruth. C.; Jun. A.M.A.*
- Stern, Marie, Mrs.  
4816 St. Lawrence Ave.  
*Lady M.L.*
- Stern, Marie  
5719 Prairie Ave.  
*Jun. A.M.A.  
Deb. J.*
- Stern, Maurice  
5050 Drexel Blvd.  
*Rav. C.; Sinai T.*
- Stern, Maurice S., Mrs.  
5050 Drexel Blvd.  
*Chic. W.A.; Sinai T.S.;  
Moth. A.*
- Stern, Max  
4820 Grand Blvd.  
*Sinai T.; C.H.I.*

THE CHICAGO JEWISH COMMUNITY BLUE BOOK

- Stern, Max, Mrs.  
4830 Grand Blvd.  
*Sinai T.S.; Chic. W.A.;  
Coun. J.W.; Sarah G.L.*
- Stern, Max, Mrs.  
4715 Sheridan Rd.  
*Bar H.W.C.; Lad. A.T.S.;  
Coun. J.W.*
- Stern, Mendell  
1341 Loomis St.  
*Star. L.O.K.O.J.*
- Stern, Mildred  
5034 Michigan Ave.  
*Deb. J.*
- Stern, Milton, Mrs.  
5708 Michigan Ave.  
*Sarah. G.L.*
- Stern, Minnie, Mrs.  
1520 Dearborn Pkwy.  
*Joc. L.*
- Stern, Monroe  
6049 St. Lawrence Ave.  
*B'Nai S.T.I.*
- Stern, Monroe, Mrs.  
6049 St. Lawrence Ave.  
*Moth. A.; Coun. J.W.;  
Sarah G.L.*
- Stern, Mortimer  
749 Independence Blvd.  
*Isaiah L.I.O.F.S.I.*
- Stern, Mose A.  
2811 Pine Grove Ave.  
*Tem. S.*
- Stern, Mose A., Mrs.  
2811 Pine Grove Ave.  
*Lad. A.T.S.; Bar. H.W.C.*
- Stern, N. F., Mrs.  
4547 Michigan Ave.  
*Isaiah W.C.; Ruth C.*
- Stern, M., Mrs.  
4816 St. Lawrence Ave.  
*Sarah L.S.H.*
- Stern, M.  
833 S. Winchester Ave.  
*Beac. C.*
- Stern, M., Mrs.  
648 Ellington Ave.  
*Lad. A.T.S.*
- Stern, Ida, Mrs.  
841 Winchester Ave.  
*Ill. L.O.K.O.J.*
- Stern, M.  
448 North Ave.  
*New C.L.O.K.O.J.*
- Stern, Nanny  
4149 Indiana Ave.  
*Bar. H. C.-W.*
- Stern, Nathaniel A., Mrs.  
4536 Michigan Ave.  
*Sinai T.S.; C.H.I.W.A.  
Moth. A.; Deb.*
- Stern, O.  
1223 S. Kedzie Ave.  
*Unity L.O.K.O.J.*
- Stern, Ralph F.  
5008 Vincennes Ave.  
*C.H.I.*
- Stern, Ralph F., Mrs.  
5008 Vincennes Ave.  
*Chic. W.A.; Isaiah W.C.;  
Moth. A.*
- Stern, Rebecca  
4940 Grand Blvd.  
*Chic. W.A.; Isaiah W.C.;  
Isaiah T.*
- Stern, Regina, Mrs.  
5728 Michigan Ave.  
*Deb.*
- Stern, Rose  
1273 N. Wood St.  
*Zer. G.F.Z.S.*
- Stern, Rose, Mrs.  
5034 Michigan Ave.  
*Sis. B.S.T.I.*
- Stern, Ruth, Mrs.  
Metropole Hotel  
*C.H.I.W.A.; Joc. L.;  
Mai. W.*
- Stern, Roala, Mrs.  
5435 Indiana Ave.  
*Sis. B.S.T.I.*
- Stern, Samuel  
Lakota Hotel  
*Sinai T.; C.H.I.; Rav. C.;  
Stan. C.*
- Stern, Samuel, Mrs.  
Lakota Hotel  
*C.H.I.W.A.; Chic. W.A.*
- Stern, Samuel S.  
4944 Michigan Ave.  
*B'Nai S.T.I.*
- Stern, Samuel, Mrs.  
745 Independence Blvd.  
*Moth. A.*
- Stern, Sigmund, Mrs.  
4133 Indiana Ave.  
*Deb.*
- Stern, Simon  
1009 S. Wood St.  
*Unity L.O.K.O.J.*
- Stern, Sol. H.  
5308 South Park Ave.  
*B'Nai S.T.I.*
- Stern, Sol H., Mrs.  
5308 South Park Ave.  
*Moth. A.*
- Stern, S., Mrs.  
4539 Woodlawn Ave.  
*Isaiah T.; Coun. J.W.*
- Stern, S., Mrs.  
5728 Michigan Ave.  
*Sis. B.S.T.I.*
- Stern, S., Mrs.  
4149 Indiana Ave.  
*Will. W.W.C.*
- Stern, S.  
8745 Houston Ave.  
*Bik. C.C.*
- Stern, T., Miss  
850 Waveland Ave.  
*B'Nai D.O.Z.A.*
- Stern, Viola I. B., Mrs.  
3966 Lake Park Ave.  
*Joc. L.; Sinai T.*
- Stern, Mrs.  
1650 Clifton Pk. Ave.  
*West S.L.I.R.S.*
- Stern, Mrs.  
850 Waveland Ave.  
*Lad. A.B.D.O.Z.C.*
- Stern, Mrs.  
914 N. Oakley Blvd.  
*Lad. A.B.D.O.Z.C.*
- Sternberg, Alyce  
3642 Douglas Blvd.  
*Jun. A.M.N.J.O.H.*
- Sternberg, D., Miss  
1032 E. 47th St.  
*Mai. W.*
- Sternberg, Jeanette  
3642 Douglas Blvd.  
*Jun. A.M.N.J.O.H.*
- Sternberg, Morris  
904 W. 12th St.  
*C.H.I.*
- Sternberger, Joe, Mrs.  
5320 Michigan Ave.  
*Mai. W.*
- Sterne, Bernard, Mrs.  
3454 Elaine Pl.  
*Bar. H.W.C.; Coun. J.W.;  
Will. W.W.C.*
- Sterne, B.  
831 Sheridan Rd.  
*Tem. S.*
- Sterne, B., Mrs.  
831 Sheridan Rd.  
*Lad. A.T.S.*
- Sternfeld, Harriette  
4941 Vincennes Ave.  
*Deb. J.*
- Sternfeld, Mrs.  
4941 Vincennes Ave.  
*So. S.L.P.C.S.*
- Sternfeld, Harold  
4534 Michigan Blvd.  
*Young P.C.A.*
- Sternheim, L., Mrs.  
933 Eastwood Ave.  
*Will. W.W.C.*
- Sternheim, Wm., Mrs.  
1849 W. Garfield Blvd.  
*Bar. H.W.C.*
- Sternthal, Felix, Mrs.  
910 Leland Ave.  
*Bar. E.W.C.*
- Stevens, Ethel  
4810 Indiana Ave.  
*Isaiah S.*
- Stickler, J.  
2425 N. Albany Ave.  
*Col. L.I.O.F.S.I.*
- Stickler, Milton H.  
4810 Calumet Ave.  
*Col. L.I.O.F.S.I.*
- Stickler, Carrie  
1058 Buena Ave.  
*Ber. A.L.*
- Stiefel, Alfred, Mrs.  
5728 Drexel Ave.  
*Sarah G.L.; Sis. B.S.T.I.*
- Stiefel, Chas. W., Mrs.  
4835 Michigan Ave.  
*Chic. W.A.; Joc. L.*
- Stiefel, Jessie, Miss  
4835 Michigan Ave.  
*Jun. A.M.A.; Bar. H.C.-W.*
- Stiefel, M.  
208 S. Market St.  
*C.H.I.*
- Stiefel, S., Mrs.  
4835 Michigan Ave.  
*K.A.M.T.*
- Stiglitz, Irving E.  
4939 Grand Blvd.  
*C.H.I.; Rav. C.; Stan. C.*
- Stiglitz, Irving E., Mrs.  
4939 Grand Blvd.  
*Chic. W.A.*
- Stiglitz, Millie B., Mrs.  
5300 Calumet Ave.  
*Bar. H.W.C.; Sis. B.S.T.I.*
- Stillerman, Bessie  
4606 Wentworth Ave.  
*Young P.C.A.*

- Stillerman, Jack  
4606 Wentworth Ave.  
*Young P.C.A.*
- Stillians, Arthur, Mrs.  
819 E. 50th St  
*Moth. A.*
- Stillman, Mrs.  
1353 S. California Ave.  
*Amer. L.A.S.*
- Stine, H. A., Mrs.  
6339 Carpenter Ave.  
*Had. C.*
- Stine, H.  
4936 Vincennes Ave.  
*Sis. O.A.*
- Stine, Rose  
5400 Madison St.  
*Young P.C.A.; Young  
W.A.J.C.R.S.; Had. C.*
- Stix, Solomon H.  
1626 Prairie Ave.  
*C.H.I.; Rav. C.; Stan. C.*
- Stix, Solomon H., Mrs.  
1626 Prairie Ave.  
*Chic. W.A.*
- Stone, Abraham L.  
5021 Drexel Blvd.  
*Sinai T.; Rav. C.; Ruth C.;  
C.H.I.*
- Stone, Abraham L., Mrs.  
5021 Drexel Blvd.  
*Chic. W.A.; Joc. L.;  
C.H.I.W.A.; Coun. J.W.;  
Ruth. C.; Moth. A.*
- Stone, B.  
1640 Humboldt Blvd.  
*Lawn. C.; Jew. E.A.*
- Stone, D., Mrs.  
3606 Douglas Blvd.  
*Inst. W.C.; Lawn. L.A.S.*
- Stone, Dave, Mrs.  
4740 Michigan Ave.  
*C.H.I.W.A.*
- Stone, Ed  
1640 Humboldt Blvd.  
*North W.Y.P.A.*
- Stone, Ella  
6743 East End Ave.  
*Coun. J.W.*
- Stone, E.  
5422 S. Halsted St.  
*Young P.C.A.*
- Stone, H.  
2438 W. Madison St.  
*Unity L.O.K.O.J.*
- Stone, H., Miss  
6743 East End Ave.  
*Coun. J.W.*
- Stone, I.  
1639 S. Trumbull Ave.  
*North W.Y.P.A.*
- Stone, I. S.  
3419 Prairie Ave.  
*C.H.I.*
- Stone, Jacob  
4727 Drexel Blvd.  
*Sinai T.*
- Stone, Jacob, Mrs.  
4727 Drexel Blvd.  
*Coun. J.W.; Chic. W.A.;  
Ruth C.; Mai. W.*
- Stone, Jacob  
3840 Grand Blvd.  
*Rav. C.; C.H.I.*
- Stone, Jacob, Mrs.  
3840 Grand Blvd.  
*C.H.I.W.A.; Sinai T.S.*
- Stone, Jul us, Mrs.  
4642 Woodlawn Ave.  
*Isaiah W.C.; Wom. J.C.A.;  
C.H.I.W.A.; Coun. J.W.;  
Mai. W.; Moth. A.*
- Stone, J., Mrs.  
3708 Douglas Blvd.  
*Inst. W.C.*
- Stone, J. H.  
3334 Douglas Blvd.  
*Chic. A.C.J.C.R.A.*
- Stone, J. W., Mrs.  
906 Independence Blvd.  
*Jew. C.R.S.*
- Stone, Leon  
2422 N. Western Ave.  
*Young P.C.A.*
- Stone, Louis  
1421 Lawndale Ave.  
*Jun. A.M.N.J.O.H.*
- Stone, Max, Mrs.  
4632 Michigan Ave.  
*Chic. W.A.; C.H.I.W.A.*
- Stone, Max  
4715 Drexel Blvd.  
*Sinai T.; C.H.I.*
- Stone, Max, Mrs.  
4715 Drexel Blvd.  
*Joc. L.; Moth. A.; Coun.  
J.W.; Isaiah W.C.*
- Stone, Moses, Mrs.  
423 E. 48th Pl.  
*Jew. C.R.S.; C.H.I.W.A.;  
Isaiah W.C.; B.M.Z.W.C.*
- Stone, N., Mrs.  
3318 Douglas Blvd.  
*Good. W.W.*
- Stone, O.  
3556 W. 16th St.  
*Tem. J.W.C.*
- Stone, Philip  
1240 W. 14th Pl.  
*Jun. A.M.N.J.O.H.*
- Stone, R.  
5943 Indiana Ave.  
*So. S.H.C.*
- Stone, R., Mrs.  
311 E. 57th St.  
*Inf. A.*
- Stone, Sam  
1229 Hastings St.  
*Jun. A.M.N.J.O.H.*
- Stone, S., Mrs.  
5931 Michigan Ave.  
*Jew. C.R.S.*
- Stone, Mrs.  
3406 Douglas Blvd.  
*West S.L.J.R.S.*
- Stonehill, Gerald L.  
Lakota Hotel  
*Sinai T.; Rav. C.; Stan. C.*
- Stonehill, Gerald L., Mrs.  
Lakota Hotel  
*C.H.I.W.A.; Chic. W. A.*
- Stock, L. Mrs.  
4817 Evans Ave.  
*Lad. S.B.J.C.*
- Stodola, Amy  
1643 Byron St.  
*Chic. A.J.R.T.*
- Stodola, Frances  
1643 Byron St.  
*Chic. A.J.R.T.*
- Stol, B. Mrs.  
1911 S. Spaulding Ave.  
*Had. C.*
- Stolarsky, Max  
967 Milwaukee Ave.  
*Isaiah L.I.O.F.S.I.*
- Stoll, S. D.  
434 Roslyn Pl.  
*Tem. S.*
- Stoll, Samuel D. Mrs.  
434 Roslyn Pl.  
*Mai. W.; Bar. H.W.C.; Lad  
A.T.S.; Coun. J.W.; Joc. L.*
- Solnitzky, Jacob  
1911 S. Spaulding Ave.  
*New C.L.O.K.O.J.*
- S'olz, Edna H., Miss  
4827 Langley Ave.  
*Inst. W. C.; Chic. A.J.R.T.*
- Stolz, Joseph, Dr.  
4827 Langley Ave.  
*Chic. A.J.R.T.; Isaiah T.;  
C.H.I.*
- Stolz, Joseph, Mrs.  
4827 Langley Ave.  
*Moth. A.; Inst. W.C.; Joc.  
L.; C.H.I.W.A.; Coun. J.  
W.*
- Stolz, Leopold  
4827 Langley Ave.  
*Isaiah T.*
- Stool, M., Mrs.  
1120 N. Oakley Blvd.  
*Chic. L.A.*
- Strall, Mrs.  
3330 W. 12th St.  
*Chic. A.C.J.C.R.A.*
- Stran'sk, Fdw. I.  
953 Hyde Pk. Blvd.  
*Sinai T.; Stan. C.*
- Stransky, Edw. J., Mrs.  
953 Hyde Park Blvd.  
*Joc. L.; Coun. J. W.;  
Moth. A.; Sinai T. S.;  
Chic. W. A.*
- Straussberg, H., Miss  
2421 N. Sawyer Ave.  
*Young P.C.A.*
- Straussbureer, Emanuel  
367 E. 56th St.  
*Sinai T.*
- Straussburger, Emanuel, Mrs.  
367 E. 56th St.  
*Sinai T.S.; Coun. J.W.;  
Joc. L.; Chic. W.A.*
- Strassburger, Nathan, Mrs.  
2814 N. Richmond St.  
*Bar. H.W. C.; Will W.W.C.*
- Straus, Aaron  
4552 Woodlawn Ave.  
*Sinai T.; Stan. C.; Rav. C.;  
C.H.I.*
- Strauss, Aaron, Mrs.  
4552 Woodlawn Ave.  
*C.H.I.W.A.; Chic. W.A.;  
Sinai T.S.; Coun. J. W.*
- Straus, Arthur W.  
4931 Grand Blvd.  
*Stan. C.; Sinai T.; C.H.I.*
- Straus, Arthur W., Mrs.  
4931 Grand Blvd.  
*C.H.I.W.A.; Chic. W.A.*
- Straus, A., Miss  
4413 Drexel Blvd.  
*Coun. J. W.*

- Straus, David  
5115 Drexel Blvd.  
*Stan. C.; Rav. C.*
- Straus, David, Mrs.  
5115 Drexel Blvd.  
*C.H.I.W.A.; Chic. W.A.;  
Sinai T.; Mai.W.; Joc. L.;  
Sinai T. S.*
- Straus, Eli M.  
4919 Woodlawn Ave.  
*Sinai T.; Stan. C.; Rav.  
C.; Mai. W.; C.H.I.*
- Straus, Eli M., Mrs.  
4919 Woodlawn Ave.  
*Joc. L.; Conn. J.W.; C.H.  
I.W.A.; C.H.I.P.C.; Chic.  
W. A.*
- Straus, Emil, Mrs.  
626 E. 48th St.  
*Sinai T. S.*
- Straus, Harry C.  
5139 Ellis Ave.  
*C.H.I.*
- Straus, Harry C., Mrs.  
5139 Ellis Ave.  
*C.H.I.W.A.; Mai.W.;  
Joc. L.*
- Straus, Jack  
1822 Ellis Ave.  
*C.H.I.*
- Straus, Leo  
216 W. Madison St.  
*C.H.I.; Sinai T.; Stan. C.;  
Rav. C.*
- Straus, Leo, Mrs.  
216 W. Madison St.  
*Moth.A.; Will.W.W.C.;  
Chic.W.A.; Sinai T.S.;  
Conn. J. W.*
- Straus Louise Mrs  
5045 Drexel Blvd.  
*C.H.I.W.A.*
- Straus, Maurice U., Mrs.  
4533 Michigan Ave.  
*Isaiah W.C.; Sarah G.L.;  
Bar. H.W.C.; Conn. J.W.*
- Straus, Max  
3913 Wentworth Ave.  
*Sinai T.; C.H.I.*
- Straus, Melvin L.  
1047 Hyde Pk. Blvd.  
*Sinai T.; Stan.C.; Rav. C.;  
C.H.I.*
- Straus, Melvin L., Mrs.,  
1047 Hyde Pk. Blvd.  
*Will. W.W.C.*
- Straus, Meyer L.  
Lakota Hotel  
*Sinai T.; Rav. C.; Stan. C.;  
C.H.I.*
- Straus, Meyer L., Mrs.  
Lakota Hotel  
*Moth.A.; Conn. J.W.;  
Mai.W.; Sinai T.S.; Ruth  
C.; Joc. L. Chic. W.A.;  
C.H.I.W.A.; C.H.I.P.C.*
- Straus, M. M., Mrs.  
4343 Vincennes Ave.  
*Isaiah T.*
- Straus, Robt.  
4919 Woodlawn Ave.  
*C.H.I.*
- Straus, Robt.  
1171 S. State St.  
*Anshe E. A.*
- Straus, Sam  
1502 Vincennes Ave.  
*Star. I.O.K.O.J.*
- Straus, Sam, Mrs.  
1502 Vincennes Ave.  
*Joc. L.*
- Straus, Samuel J. T.  
4905 Woodlawn Ave.  
*Stan. C.; Sinai T.; C.H.I.*
- Straus, Samuel J. T., Mrs.  
4905 Woodlawn Ave.  
*C.H.I.W.A.*
- Straus, Simeon  
951 Hyde Park Blvd.  
*Sinai T.; C.H.I.; Stan. C.*
- Straus, Simeon, Mrs.  
951 Hyde Park Blvd.  
*Chic. W.A.; Joc.L.; Moth  
A.; C.H.I.W.A.*
- Straus, S.  
5358 Prairie Ave.  
*B'Nai S.T.I.*
- Straus, S., Mrs.  
5358 Prairie Ave.  
*Will. W.W.C.*
- Straus, S., G., Mrs.  
4919 Woodlawn Ave.  
*Mai. W.*
- Strausberg, Dora  
5134 South Park Ave.  
*Isaiah S.*
- Strause, Mrs.  
429 E. 45th Pl.  
*Lad. S.B.J.C.*
- Strauss, Abraham  
6454 S. Union St.  
*Pros. L.O.K.O.J.*
- Strauss, Albert L.  
1020 E. 48th St.  
*Stan. C.; Rav. C.; Sinai T.;  
C.H.I.*
- Strauss, Albert L., Mrs.  
1020 E. 48th St.  
*Chic.W.A.; Joc.L.; C.H.I.  
W.A.*
- Strauss, Alma, Miss  
4431 Ellis Ave.  
*Chic.W.A.; Deb. J.*
- Strauss, A., Mrs.  
3259 South Park Ave.  
*Sis. B.S.T.I.*
- Strauss, A. B., Mrs.  
1214 Elmdale Ave.  
*Lad. A.T.S.*
- Strauss, Bertha, Mrs.  
1561 Woodlawn Ave.  
*Ruth C.*
- Strauss, David, Mrs.  
5115 Drexel Blvd.  
*Ruth C.*
- Strauss, Dora  
429 E. 45th Pl.  
*Pride C.L.*
- Strauss, D. A., Mrs.  
3502 Pine Grove Ave.  
*Lad. A.T.S.*
- Strauss, D.  
955 N. Oakley Ave.  
*B'Nai D.O.Z. C.*
- Strauss, Edgar L., Mrs.  
5224 Ingleside Ave.  
*Ruth C.*
- Strauss, Edward E.  
1031 Hyde Pk. Blvd.  
*Sinai T.; C.H.I.; Stan.C.*
- Strauss, Edw. E., Mrs.  
1031 Hyde Bk. Blvd.  
*Chic. W.A.; Conn. J.W.;  
Isaiah W.C.; Joc. L.;  
Ruth C.*
- Strauss, Emile A.  
1126 E. 45th St.  
*C.H.I.; Stan. C.; Rav. C.*
- Strauss, Emile A., Mrs.  
1126 E. 45th St.  
*Chic. W.A.; Ruth C.;  
Moth. A.*
- Strauss, Estelle, Mrs.  
5848 South Park Ave.  
*B'Nai S.T.I.*
- Strauss, E., Mrs.  
3242 N. Clark St.  
*Lad. A.T.S.*
- Strauss, E. W.  
300 S. Franklin St.  
*Sinai T.*
- Strauss, Fanny  
6140 Drexel Ave.  
*Deb. J.; Bar.H.C.W.*
- Strauss, Fletcher L., Mrs.  
6207 Drexel Ave.  
*Joc. L.*
- Strauss, F. W., Mrs.  
1828 Grand Blvd.  
*Sinai T.; C.H.I.W.A.*
- Strauss, Gustave C.  
5225 University Ave.  
*C.H.I.; Stan. C.; Isaiah T.*
- Strauss, Gustave C., Mrs.  
5225 University Ave.  
*Chic. W.A.; Joc. L.; Ruth  
C.; Moth.A.; Conn. J.W.;  
Isaiah W.C.; C.H.I.W.A.*
- Strauss, Henry  
5317 University Ave.  
*C.H.I.; Sinai T.*
- Strauss, Henry  
5317 University Ave.  
*Chic. W. A.; Sinai T. S.;  
C.H.I.W.A.*
- Strauss, H., Mrs.  
5137 Ingleside Ave.  
*Isaiah W. C.; Joc. L.*
- Strauss, Jacob N., Mrs.  
422 E. 44th St.  
*Joc. L.; C.H.I.*
- Straus, Joseph  
2849 W. Division St.  
*Col. L.I.O.F.S.I.*
- Strauss, Joseph L.  
5012 Ellis Ave.  
*C.H.I.*
- Strauss, Joseph L., Mrs.  
5021 Ellis Ave.  
*Moth. A.; Mai.W.; Joc.L.;  
Conn. J. W.*
- Strauss, Joseph G., Mrs.  
4431 Ellis Ave.  
*Chic.W.A.; C.H.I.W.A.;  
Joc. L.*
- Strauss, Josie  
713 E. 53rd St.  
*Isaiah S.*
- Strauss, Julius  
2240 Calumet Ave.  
*Sinai T.*
- Strauss, Julius, Mrs.  
2240 Calumet Ave.  
*Conn. J. W.; Chic.W.A.;  
C.H.I.P.C.; Moth. A.*



THE CHICAGO JEWISH COMMUNITY BLUE BOOK

- Strauss, J., Mrs.  
2305 W. Walton St.  
*Hun. C.S.W.A.*
- Strauss, J., Mrs.  
5600 South Park Ave.  
*Lad. A.T.S.*
- Strauss, J. N.  
422 E. 44th St.  
*K.A.M.T.*
- Strauss, J. N., Mrs.  
422 E. 44th St.  
*Coun. J. W.*
- Strauss, J., Mrs.  
4828 Grand Blvd.  
*Mai. W.*
- Strauss, Lee, Mrs.  
4605 Calumet Ave.  
*Coun. J.W.; Inst. W.C.*
- Strauss, L. J.  
4857 Champlain Ave.  
*Tem. S.*
- Strauss, L. J., Mrs.  
4857 Champlain Ave.  
*Bar. H.W.C.; Lad. A.T.S.*
- Strauss, Leon  
1125 W. Grand Ave.  
*Isaiah L.I.O.F.S.I.*
- Straus, Louis V.  
4521 Michigan Ave.  
*Stan. C.*
- Strauss, Louis, Mrs.  
4521 Michigan Ave.  
*Ruth C.*
- Strauss, Louise, Miss  
4045 Drexel Blvd.  
*Mai. W.; Coun. J. W.*
- Strauss, L.  
216 W. Madison St.  
*Isaiah L.I.O.F.S.I.*
- Straus, Maurice L.  
4605 Woodlawn Ave.  
*Rav. C.*
- Strauss, Maurice L., Mrs.  
4605 Woodlawn Ave.  
*Chic. W.A.; Sinai T. S.*
- Strauss, Maurice, Mrs.  
4333 Michigan Ave.  
*Mai. W.; Moth. A.*
- Strauss, Maurice M.  
4343 Vincennes Ave.  
*Stan. C.*
- Strauss, Maurice M., Mrs.  
4343 Vincennes Ave.  
*Inst. W.C.; Joc. L.; Coun. J.W.; Ruth C.; Chic. W.A.; Moth. A.*
- Strauss, Milton L.  
4822 Ellis Ave.  
*Sinai T.; Rav. C.; Stan. C.; C.H.I.*
- Strauss, Milton L., Mrs.  
4822 Ellis Ave.  
*Chic. W. A.; Joc. L.; Coun. J.W.*
- Strauss, Minna, Miss  
4333 Michigan Ave.  
*Jun. A.M.A.; B.M.Z.W.C.; Deb. J.*
- Strauss, M. L.  
3915 Wentworth Ave.  
*C.H.I.*
- Strauss, M. M.  
1027 W. Van Buren St.  
*C.H.I.*
- Strauss, M. T., Mrs.  
2364 N. Clark St.  
*Bar. H.W.C.*
- Strauss, Pearl, Miss  
5618 Michigan Ave.  
*Jun. A.M.A.; Deb. J.*
- Strauss, Rose  
4221 St. Lawrence Ave.  
*Isaiah S.*
- Strauss, R. L.  
4944 St. Lawrence Ave.  
*Isaiah T.*
- Strauss, Ruth, Mrs.  
Metropole Hotel  
*Chic. W.A.*
- Strauss, Samuel  
429 E. 45th Pl.  
*Pride C. L.*
- Strauss, Samuel, Mrs.  
447 E. 49th St.  
*Inst. W.C.; Joc. L.*
- Strauss, Samuel, Mrs.  
5358 Prairie Ave.  
*Coun. J. W.; Sis. B.S.T.I.*
- Strauss, Siegfried W.  
442 E. 48th St.  
*Stan. C.; Rav. C.; C.H.I.*
- Strauss, Siegfried, Mrs.  
442 E. 48th St.  
*Joc. L.; Inst. W.C.; Moth. A.; Ruth C.*
- Strauss, Sigmund W.  
Chicago Beach Hotel  
*Isaiah T.*
- Strauss, Sigmund, Mrs.  
4944 St. Lawrence Ave.  
*Coun. J.W.*
- Strauss, Sigmund, Mrs.  
6225 Drexel Ave.  
*Coun. J.W.*
- Strauss, Sig. L.  
175 W. Jackson Blvd.  
*Sinai T.; C.H.I.*
- Strauss, Simon  
3641 Grand Blvd.  
*K.A.M.T.*
- Strauss, Simon, Mrs.  
3641 Grand Blvd.  
*Deb.; Wom. J.C.A.; Joc. L.; Coun. J.W.; Chic. W.A.; Mai. W.*
- Strauss, Simon, Mrs.  
3154 Michigan Ave.  
*Deb.*
- Strauss, S., Miss  
3416 Elaine Ave.  
*Mai. W.*
- Strauss, Theresa  
1458 Argyle Ave.  
*Ber. A.L.*
- Strauss, Mrs.  
4504 Vincennes Ave.  
*So. S.L.P.C.S.*
- Strausser, Frank  
4915 Vincennes Ave.  
*C.H.I.*
- Strausser, Frank, Mrs.  
4915 Vincennes Ave.  
*Inst. W.C.; Joc. L.; Coun. J. W.; Moth. A.; C.H.I. W. A.; Mai. W.*
- Streicker, Hannah  
1332 Independent Blvd.  
*Jun. A.M.N.J.O.H.*
- Streismeyer, Sig.  
2806 Augusta St.  
*Unity L.O.K.O.J.*
- Strenitz, Maurice  
4735 Indiana Ave.  
*Isaiah L.I.O.F.S.I.*
- Stricker, Hattie  
69 E. 53rd St.  
*Isaiah S.; Deb.*
- Streizheff, J.  
1147 Independence Blvd.  
*Zer. G.F.Z.S.*
- Striker, A.  
1955 Evergreen Ave.  
*Tem. B-E.*
- Striker, Ignatz  
3859 W. Chicago Ave.  
*Isaiah L. I. O. F. S. I.*
- Striker, L., Mrs.  
6155 Vernon Ave.  
*Sis. B.S.T.I.*
- Strilky, Louis  
1426 S. Trumbull Ave.  
*Y. M. H. A.*
- Strom, Hos. A.  
1020 N. Campbell Ave.  
*Unity L.O.K.O.J.*
- Strouse, S., Mrs.  
4906 Michigan Ave.  
*Coun. J. W.*
- Strumpf, Emil  
1946 Wilmot Ave.  
*Gerr. L.I.O.F.S.I.*
- Strumpf, H., Mrs.  
1946 Wilmot Ave.  
*Anshe E.S.*
- Stucker, W.  
1418 S. Central Pk. Ave.  
*Chom. L.*
- Stuhlman, M.  
1946 Potomac Ave.  
*Mich. R.L.I.W.S.O.*
- Stulper, J. M., Mrs.  
6430 Yale Ave.  
*Sis. B.S.T.I.; B.M.Z.W.C.*
- Stulper, Lillian  
6430 Yale Ave.  
*Young P.C.A.*
- Stulper, Myrtle  
6430 Yale Ave.  
*Young P.C.A.*
- Stulper, M., Mrs.  
6430 Yale Ave.  
*Wom. J.C.A.*
- Stumer, Abraham R.  
36 S. State St.  
*C.H.I.; Stan. C.; Sinai T.*
- Stumer, Louis M.  
Congress Hotel  
*Ruth C.; Stan. C.; Rav. C.; C.H.I.*
- Stumer, L., Mrs.  
Congress Hotel  
*Coun. J. W.; Chic. W.A.; C.H.I.W.A.; Joc. L.*
- Stumes, Chas. B.  
4542 Ellis Ave.  
*C.H.I.; Sinai T.; Rav. C.; Stan. C.*
- Stumes, Chas. B., Mrs.  
4542 Ellis Ave.  
*Chic. W.A.*
- Sturm Adolph, Mrs.  
4542 Ellis Ave.  
*Chic. W.A.*

THE CHICAGO JEWISH COMMUNITY BLUE BOOK

- Strum, Adolph, Mrs.  
3731 Pine Grove Ave.  
*Coun. J.W.; Bar. H.H.C.;*  
*Will. W.W.C.*
- Strum, Mollie, Mrs.  
4649 Greenwood Ave.  
*Isaiah W. C.*
- Sturm Morris, Mrs.  
4956 Vincennes Ave.  
*Isaiah W. C.*
- Styer, Jos.  
4640 Drexel Blvd.  
*Isaiah T.*
- Styer, Jos. Mrs.  
4642 Drexel Blvd.  
*Isaiah W. C.; Hun. C.S.H.*  
*A.*
- Styrt, H. A.  
1550 S. Albany Ave.  
*Lawn. C.C.*
- Subert, Chas., Mrs.  
5833 Michigan Ave.  
*Chic. W.A.; Sarah G. L.*
- Suffrin, David  
446 Aldine Ave.  
*Tem. S.*
- Suffrin, David, Mrs.  
446 Aldine Ave.  
*Bar. H.W.C.; Will. W.W.C.;*  
*B.M.Z.W.C.; Lad. A.S.*
- Suffrin, Goldie  
446 Aldine Ave.  
*Bar. H.C.W.*
- Sugar, Morris  
1329 Independence Blvd.  
*Lawn. C.*
- Sugar, Morris, Mrs.  
1329 Independence Blvd.  
*B.M.Z.W.C.*
- Sugar, Nate  
5820 Sheridan Rd.  
*Ruth C.; C.H.I.W.A.; Deb.*
- Sugarman, Emanuel  
4951 Michigan Ave.  
*C.H.I.W.A.; Coun. J.W.;*  
*Inst. W.C.*
- Sullman, Jack  
1657 S. Trumbull Ave.  
*Unity L.O.K.O.J.*
- Sulzberger, Flora, Miss  
4404 Vincennes Ave.  
*Coun. J.W.; Moth. A.; Mai.*  
*W.*
- Sulzberger, Frank L.  
5133 Kenwood Ave.  
*Sinai T.; Rav. C.*
- Sulzberger, German, Mrs.  
5105 Drexel Blvd.  
*C.H.I.W.A.; Sinai T. S.*
- Sulzberger, Solomon  
4404 Michigan Ave.  
*Sinai T.; Rav. C.; C.H.I.;*  
*Stan. C.*
- Sulzberger, Solomon, Mrs.  
4404 Michigan Ave.  
*Coun. J.W.; Chic. W.A.;*  
*Sinai T. S.*
- Summerfield, G. C., Mrs.  
Metropole Hotel  
*Coun. J.W.; C.H.I.W.A.;*  
*Mai. W.*
- Summerfield, G. C.  
Metropole Hotel  
*B'Nai S. T. I.; C. H. I.*
- Summerfield, Hattie, Miss  
4556 Prairie Ave.  
*Sinai T. S.*
- Summerfield, L., Mrs.  
4738 Indiana Ave.  
*Will. W.W.C.*
- Summerfield, L. M., Mrs.  
4853 Prairie Ave.  
*Inst. W. C.*
- Summerfield, Maurice  
955 N. Oakley Blvd.  
*B'Nai D.O.Z.A.*
- Summerfield, S.  
4735 Indiana Ave.  
*C.H.I.*
- Summerfield, S. Mrs.  
4358 Indiana Ave.  
*Coun. J. W.*
- Summerfield, Mrs.  
955 N. Oakley Blvd.  
*Moses M. L. A.*
- Sumner, Lewis, Mrs.  
5818 Michigan Ave.  
*So. S.H.C.*
- Superfine, S. Mrs.  
1405 Avers Ave.  
*I.W.A.*
- Suryer, Mrs.  
3420 W. 12th St.  
*Lad. A.P.O.W.; Amer. L.*  
*A.S.*
- Sutton, J. F., Miss  
5123 Ingleside Ave.  
*Chic. W.A.*
- Sutton, Wm. H.  
5123 Ingleside Ave.  
*Sinai T.*
- Sutton, Wm. H., Mrs.  
5123 Ingleside Ave.  
*Chic. W. A.; Coun. J. W.;*  
*Sinai T. S.; Joc. L.*
- Swabacher, Isa N., Mrs.  
3652 Michigan Ave.  
*Coun. J.W.; Moth. A.*
- Swartzchild, E. G.  
4334 Drexel Blvd.  
*C.H.I.; Rav. C.*
- Swartzchild, Edw. G., Mrs.  
4334 Drexel Blvd.  
*Chic. W.A.; C.H.I.W.A.;*  
*Joc. L.; Mai. W.*
- Swartzchild, J. G.  
4550 Woodlawn Ave.  
*C.H.I.*
- Swartzchild, J. G., Mrs.  
4550 Woodlawn Ave.  
*Mai. W.*
- Swartzchild, Jacob G.  
4542 Ellis Ave.  
*Rav. C.*
- Swartzchild, Jacob G., Mrs.  
4542 Ellis Ave.  
*Chic. W.A.; Joc. L.*
- Swartzchild, Wm. G.  
5053 Drexel Blvd.  
*K.A.M.T.; Rav. C.; C.H.I.*
- Swartzchild, Wm. G., Mrs.  
5053 Drexel Blvd.  
*Chic. W.A.; Joc. L.; Mai. W.*
- Swarts, Benno  
744 Cornelia St.  
*North W.Y.P.A.*
- Swarts, Eva  
6039 Calumet Ave.  
*Young P.C.A.;*
- Swarts, Jos. M.  
Hercus Bldg.  
*Col. L.I.O.F.S.I.*
- Swarts, Robt., Mrs.  
5702 Calumet Ave.  
*Bar. H.W.C.*
- Swartz, Bertha  
649 Cornelia Ave.  
*Anshe E. A.*
- Swartz, G., Mrs.  
2235 Kostner Ave.  
*Chic. A.C.J.C.R.A.*
- Swartz, H. Mrs.  
1208 N. Campbell Ave.  
*Moses M.L.A.*
- Swartz, J., Mrs.  
3226 W. Park Ave.  
*Lib. C.*
- Swartz, J., Mrs.  
557 E. 50th St.  
*Mai. W.*
- Swartz, Harry L.  
630 W. Jackson Blvd.  
*Sinai T.*
- Swartz, J., Mrs.  
1208 N. Campbell Ave.  
*Moses M.C.*
- Swartz, Leopold, Mrs.  
1948 Humboldt Blvd.  
*Coun. J. W.*
- Swartz, L., Mrs.  
729 S. Ashland Blvd.  
*Chic. I. A.*
- Swartz, L., Mrs.  
2026 E. 72nd St.  
*H'om. J.C.A.*
- Swartz, M., Mrs.  
812 Leland Ave.  
*Anshe E. S.*
- Swartz, P., Mrs.  
809 Leland Ave.  
*C.H.I.W.A.*
- Swartz, R.  
649 Cornelia Ave.  
*Anshe E. A.*
- Swartz, Mrs.  
2040 Thomas St.  
*Moses M.L.A.*
- Swartz, Mrs.  
959 N. Oakley Blvd.  
*Moses M. L. A.*
- Swartz, Mrs.  
729 Ashland Blvd.  
*Isaiah W. C.*
- Swedler, Mrs.  
1538 Millard Ave.  
*West S. L. I. R. S.*
- Sweetow, Bessie  
1133 Whipple St.  
*Jun. A.M.N.J.O.H.*
- Sweetow, Louis  
1133 S. Whipple St.  
*Jun. A.M.N.J.O.H.*
- Swidler, Mrs.  
1249 Springfield Ave.  
*West S.L.I.R.S.*
- Swirski, A., Mrs.  
1433 S. Trumbull Ave.  
*Lad. A.P.O.W.*
- Swisky, M., Mrs.  
6133 South Park Ave.  
*Lad. A. C.*
- Swisky, Tobey, Mrs.  
5007 Grand Blvd.  
*Deb.*

THE CHICAGO JEWISH COMMUNITY BLUE BOOK

- Swislowky, G., Mrs.  
3531 W. 13th St.  
*Lad. A.P.O.W.*
- Swislowky, R., Mrs.  
3531 W. 13th St.  
*Lad. A.P.O.W.*
- Switkis, Mrs.  
3227 Pierce Ave.  
*Lad. A.B.D.O.Z.C.*
- Switton, Max, Mrs.  
1648 S. Albany Ave.  
*Coun. J. W.; Isaiah W.C.*
- Syton, D., Mrs.  
3436 Grenshaw St.  
*Lad. A.P.O.W.*
- 1322 E. 47th St.  
*Isaiah T.*
- T
- Taback, L.  
1538 S. Sawyer Ave.  
*Louis D.B.Z.G.*
- Taback, Louis  
1538 S. Sawyer Ave.  
*Lawn. C.C.*
- Tabak, Louis  
2720 W. Division St.  
*Zer. G.F.Z.S.; North. F.C.*
- Tabatchnick, Albert  
3705 Grenshaw St.  
*Y.M.H.A.*
- Tabor, Herman  
clo Goodman  
1238 Millard Ave.  
*Lawn. C.C.*
- Tabor, Lee L.  
5001 Drexel Blvd.  
*Rav. C.*
- Tagan, Wolf  
835 S. Oakley Blvd.  
*Ill. L.O.K.O.J.*
- Tague, H.  
3111 W. 14th Pl.  
*Beac. C.*
- Tague, H., Mrs.  
3111 W. 14th Pl.  
*Ind. S.C.; Lawn. L.A.S.*
- Taples, R.  
1228 Millard Ave.  
*Amy C.*
- Talpis, F., Miss  
2641 Haddon Ave.  
*Su. C.C.*
- Tamon, A., Mrs.  
3135 Carlisle Pl.  
*B.M.Z.W.C.*
- Tananbaum, Louis  
3625 N. Keeler Ave.  
*Star. L.O.K.O.J.*
- Tandowsky, Etta  
4817 Evans Ave.  
*Young W.A.J.C.R.S.*
- Tanebaum, B.  
1913 Fowler St.  
*Moses M.C.*
- Tang, Mrs.  
1254 N. Maplewood Ave.  
*Chic. A.C.J.C.R.A.*
- Tanibaum, Mrs.  
1608 15th St.  
*Ind. S.C.*
- Tannenbaum, Benj.  
4819 N. Kedzie Ave.  
*Isaiah L.I.O.F.S.I.*
- Tannenbaum, Belle  
4848 St. Lawrence Ave.  
*Fort. M.C.*
- Tannenbaum, M.  
4848 St. Lawrence Ave.  
*Mich. R.L.I.W.S.O.*
- Tannenbaum, Wm.  
4848 St. Lawrence Ave.  
*Fort. M.C.*
- Tannenbaum, Mrs.  
1806 S. Troy St.  
*Chic. A.C.J.C.R.A.*
- Tannenbaum, Miss  
1318 Kedvale Ave.  
*Chic. A.C.J.C.R.A.*
- Tanzer, Rosa, Mrs.  
3262 Fullerton Ave.  
*Lady M.L.*
- Tara, M. M.  
326 Adams St.  
*C.H.I.*
- Taradash, Anna  
1619 S. St. Louis Ave.  
*Jun. A.M.N.J.O.H.*
- Taradash, Lee.  
628 S. Hermitage Ave.  
*Jun. A.M.N.J.O.H.*
- Targoff, J., Mrs.  
1001 Western Ave.  
*Jcw. E.A.W.C.*
- Tark, Leo A.  
1500 N. Rockwell St.  
*Y.M.H.A.*
- Tark, Liebert S.  
1500 N. Rockwell St.  
*Y.M.H.A.*
- Tarschis, S., Mrs.  
1300 S. Kedzie Ave.  
*Good. W.W.*
- Tasemkin, M.  
8851 Commercial Ave.  
*Bik. C.C.*
- Taslitz, Dasha  
2628 Potomac Ave.  
*Lad. A.M.H.L.*
- Tateel, Bessie  
4339 Jackson Blvd.  
*Ber. A.L.*
- Tatelebaum, Sam  
1436 Augusta St.  
*Young P.C.A.*
- Taub, A.  
539 E. 46th St.  
*B'Nai S.T.I.*
- Taub, A., Mrs.  
539 E. 46th St.  
*Will. W.W.C.; Sis. B.S.T.I.*
- Taub, Cora, Miss  
539 E. 46th Pl.  
*Jun. A.B.S.T.I.*
- Taub, Dora  
1258 W. 14th St.  
*Jun. A.M.N.J.O.H.*
- Taub, Mary  
1504 S. Lawndale Ave.  
*North W.Y.P.A.*
- Tauber, E.  
1145 N. Leavitt St.  
*Tem. B-E.*
- Tauber, B., Mrs.  
3143 N. Springfield Ave.  
*Lad. B-E.*
- Tauber, Emanuel  
1145 Leavitt St.  
*Ger. L.I.O.F.S.I.*
- Tauber, Emanuel, Mrs.  
1145 N. Leavitt St.  
*Lad. B-E.*
- Tauber, E., Mrs.  
1901 N. Oakley Blvd.  
*Lad. B-E.*
- Tauber, I., Mrs.  
2315 Upton St.  
*Lad. B-E.*
- Tauber, H.  
214 E. 60th St.  
*Tem. B-E.*
- Tauber, K., Mrs.  
214 E. 60th St.  
*Lad. B-E.*
- Tauber, Max  
1218 S. Millard Ave.  
*Unity L.O.K.O.J.*
- Tauber, Max  
5951 Indiana Ave.  
*Tem. B-E.*
- Tauber, Max  
2152 Caton St.  
*Tem. B-E.*
- Tauber, Milton  
2504 N. Tripp Ave.  
*North F.C.*
- Tauber, Morris  
5829 Calumet Ave.  
*Tem. B-E.*
- Tauber, Morris  
1145 N. Leavitt St.  
*Tem. B-E.*
- Tauber, M., Mrs.  
1903 N. Oakley Ave.  
*Will. W.W.C.*
- Tauber, Rose, Mrs.  
3143 N. Springfield Ave.  
*Lad. B-E.*
- Tauber, Rudolph  
221 E. 60th St.  
*Tem. B-E.*
- Tauber, Rudolph, Mrs.  
221 E. 60th St.  
*Will. W.W.C.; Lad. B-E.*
- Tauber, Sig.  
2435 N. Albany Ave.  
*Tem. B-E.*
- Tauber, S., Mrs.  
1900 Belmont Ave.  
*Bar. H.W.C.*
- Tauber, S., Mrs.  
2315 Upton Ct.  
*Will. W.W.C.*
- Taucher, Ray, Mrs.  
1905 N. Oakley Ave.  
*Lad. B-E.*
- Tauff, L. E.  
1523 Washtenaw Ave.  
*Ill. L.O.K.O.J.*
- Tauff, Sol  
1523 N. Washtenaw Ave.  
*North W.Y.P.A.*
- Tauman, S. J.  
2709 W. Division St.  
*Jew. E.A.; C.H.I.*
- Tausig, Henry B.  
3953 Lincoln Ave.  
*Col. L.I.O.F.S.I.*
- Taussig, Adolph E.  
1615 W. 35th St.  
*Ger. L.I.O.F.S.I.; 2'N'41*
- J.A.

THE CHICAGO JEWISH COMMUNITY BLUE BOOK

- Taussig, Chas. J.  
1615 W. 35th St.  
*Grv. L.I.O.F.S.I.; B'Nai J.A.*
- Taussig, Frances, Miss  
4911 Washington Park Ct.  
*Coun. J.W.*
- Taussig, Hattie, Miss  
1936 Washington Park Ct.  
*Jun. A.M.A.; Coun. J.W.; Deb. J.*
- Taussig, Henry  
4450 Woodlawn Ave.  
*C.H.I.*
- Taussig, Henry, Mrs.  
4450 Woodlawn Ave.  
*Coun. J.W.; Chic. W.A.; Sarah G.L.*
- Taussig, Henry  
1615 W. 35th St.  
*B'Nai J.A.*
- Taussig, Jeannette  
1615 W. 35th St.  
*B'Nai J.A.*
- Taussig, Lena, Mrs.  
4911 Washington Park Ct.  
*Coun. J.W.; Joc. L.*
- Taussig, Louis  
1615 W. 35th St.  
*Grv. L.I.O.F.S.I.; B'Nai J.A.*
- Taussig, Maurice  
4901 Vincennes Ave.  
*Isaiah T.; C.H.I.; Stan. C.*
- Taussig, Maurice, Mrs.  
4901 Vincennes Ave.  
*Joc. L.; Deb.; Coun. J.W.; Isaiah W.C.*
- Taussig, Rose, Miss  
437 E. 46th St.  
*Jun. A.B.S.T.I.*
- Taussig, Rose  
4803 S. Honore St.  
*B'Nai J.A.*
- Taussig, Ruth, Miss  
4901 Vincennes Ave.  
*Jun. A.M.A.; Deb. J.*
- Taussig, T. C.  
2519 Burling St.  
*Tem. S.*
- Taussig, T. C., Mrs.  
2519 Burling St.  
*Lad. A.T.S.*
- Taussig, Wm.  
4936 Washington Park Ct.  
*Isaiah T.; Stan. C.*
- Taussig, Wm., Mrs.  
1936 Washington Park Ct.  
*C.H.I.W.A.; Isaiah W.C.; Coun. J.W.; Deb.; Mai. W.; Chic. W.A.*
- Taussig, Mrs.  
3027 Logan Blvd.  
*Lad. B-E.*
- Tauzer, S.  
4415 N. Harding Ave.  
*Sarah L.S.H.*
- Taxey, Svril  
1242 N. Kedzie Ave.  
*North W.Y.P.A.*
- Taylor, P., Mrs.  
1900 Belmont Ave.  
*Lad. B-E.*
- Taylor, Barnett  
3540 Douglas Blvd.  
*Lawn. L.I.O.B.S.*
- Taylor, Miss  
1549 S. Homan Ave.  
*Ohave Z.M.*
- Tray, Dr.  
1406 W. Taylor St.  
*Young P.C.A.*
- Teich, Julius  
5650 South Park Ave.  
*B'Nai S.T.I.*
- Teich, Julius, Mrs.  
5650 South Park Ave.  
*Coun. J.W.; Hun. C.S.W.A.; Joc. L.; Deb.*
- Teicher, Fiske  
1930 Wilmot Ave.  
*Unity L.O.K.O.J.*
- Teitelbaum, M. H.  
1624 W. Taylor St.  
*Ill. L.O.K.O.J.*
- Teitelbaum, M.  
1020 Marshfield Ave.  
*Jew. E.A.*
- Teitelbaum, R., Mrs.  
1020 N. Marshfield Ave.  
*Jew. E.A.W.C.; Hum. L.A.S.*
- Teitelbaum, W.  
1630 N. Oakley Ave.  
*Tem. B-E.*
- Teller, H.  
716 Bittersweet I  
*Tem. S.*
- Teller, Mark  
1215 Oakdale Ave.  
*Gar. C.L.*
- Teller, Max M., Mrs.  
5840 South Park Ave.  
*Joc. L.; Mai. W.*
- Teller, Sydney A.  
Stanford Park  
*Y.M.H.A.*
- Temkin, I.  
1356 S. Halsted St.  
*Har. L.O.K.O.J.*
- Tenovitzky, S., Mrs.  
1534 Cortez St.  
*Jew. E.A.W.C.*
- Teplitz, David  
22 N. Hermitage Ave.  
*Zion C.*
- Teplitz, Herman S.  
2032 Washington Blvd.  
*Zion C.*
- Teplitz, Herman S., Mrs.  
2032 Washington Blvd.  
*Hom. S.Z.C.; Jew. C.R.S.*
- Tepper, Joe  
2650 Evergreen Ave.  
*Star. L.O.K.O.J.*
- Tepper, N.  
837 S. Wood St.  
*Beac. C.*
- Teschner, Arnold, Mrs.  
7153 Dobson Ave.  
*Deb.*
- Theobald, Beatrice, Miss  
4426 Michigan Ave.  
*Chic. W.A.*
- Theobald, Harietta, Miss  
4426 Michigan Ave.  
*Chic. W.A.*
- Theobald, Harry J.  
4426 Michigan Ave.  
*Sinai T.; C.H.I.*
- Theobald, Harry J., Mrs.  
4426 Michigan Ave.  
*Joc. L.; Sinai T.S.; Coun. J.W.; Moth. A.*
- Therman, Jennie  
Oak Park, Ill.  
*Isaiah S.*
- Thompson, John R., Mrs.  
4415 Grand Blvd.  
*Moth. A.*
- Thorsch, Victor  
4924 Ellis Ave.  
*Isaiah T.; C.H.I.; Stan. C.*
- Thorsch, Victor, Mrs.  
4924 Ellis Ave.  
*Isaiah W.C.; C.H.I.W.A.; Coun. J.W.; Moth. A.; Chic. W.A.; Joc. L.; Ruth C.; Moth. A.*
- Thuringer, Louis  
412 Hartford Bldg.  
*C.H.I.*
- Thurn, F., Miss  
2133 W. Division St.  
*Chic. A.C.J.C.R.A.*
- Tickin, Chas., Mrs.  
6443 S. Green St.  
*Inst. W.C.; Hom. J.C.A.*
- Tiefenthal, E., Mrs.  
5742 South Park Ave.  
*Sis. B.S.T.I.*
- Tiezesman, R.  
1400 N. Artesian Ave.  
*Sarah L.S.H.*
- Tigerman, Max  
1400 N. Artesian Ave.  
*Ill. L.O.K.O.J.*
- Tint, Ida  
1742 Flournoy St.  
*North W.Y.P.A.*
- Tint, Jennie  
121 S. Ashland Blvd.  
*Young P.C.A.*
- Timk, R.  
2028 N. LeMoyné St.  
*Sarah L.S.H.*
- Tischler, David  
1447 S. Lawndale Ave.  
*Dr. Mar E.L.O.K.O.J.*
- Tishler, John, Mrs.  
4952 Vincennes Ave.  
*Joc. L.; Deb.*
- Tisky, Sam  
917 S. Ashland Blvd.  
*Jun. A.M.N.J.O.H.*
- Titchell, Joseph, Mrs.  
5466 Ellis Ave.  
*Moth. A.; Isaiah W.C.*
- Titkin, Mrs.  
1623 Spaulding Ave.  
*Ind. S.C.*
- Tobak, Louis  
1558 S. Sawyer Ave.  
*Anshe E.A.*
- Tobias, C., Mrs.  
517 E. 50th St.  
*Isaiah W.C.*
- Tobias, Flo  
1517 S. St. Louis Ave.  
*Jun. A.M.N.J.O.H.*
- Tobias, Jack  
313 E. 55th St.  
*C.H.I.*
- Tobias, Jacob G.  
2314 Warren Ave.  
*Zion C.*

THE CHICAGO JEWISH COMMUNITY BLUE BOOK

- Tobias, Jacob G., Mrs.  
2314 Warren Ave.  
*Mai. W.*
- Tobias, J., Mrs.  
1264 N. Lincoln St.  
*Chic. I.A.*
- Tobias, K.  
2638 S. Crawford Ave.  
*Chic. L.O.K.O.J.*
- Tobias, L. S., Mrs.  
6205 Rhodes Ave.  
*Jew. C.R.S.; Lad. A.C.*
- Tobias, L., Mrs.  
3014 W. Jackson Blvd.  
*Mai. W.*
- Tobias, S., Mrs.  
1249 N. Robey St.  
*Moses M.L.A.*
- Tolmetz, Edw.  
1539 S. Sawyer Ave.  
*Unity L.O.K.O.J.*
- Toloff, Jos. D.  
Evanston, Ill.  
*Tem. S.*
- Tomkin, Rose  
1328 N. Artesian Ave.  
*Lad. A.M.H.L.*
- Toppel, S.  
1800 W. Division St.  
*Jew. E.A.*
- Topper, Morris  
1300 Albany Ave.  
*Dr. Max E.L.O.K.O.J.*
- Torch, Sarah  
1309 S. Kedzie Ave.  
*Jun. A.M.N.J.O.H.*
- Tossman, Abe  
1310 S. Millard Ave.  
*Star. L.O.K.O.J.*
- Tochinsky, Boris  
4810 Calumet Ave.  
*Fort. M.C.*
- Totis, Sadie H.  
846 Newport Ave.  
*Young P.C.A.*
- Toubus, M., Mrs.  
3049 Cortland Ave.  
*Moses M.L.A.*
- Toubus, M., Mrs.  
1746 Humboldt Blvd.  
*Moses M.L.A.*
- Touff, Louis E.  
1523 N. Washtenaw Ave.  
*Zion C.*
- Toushin, Mrs.  
1353 S. California Ave.  
*Amer. L.A.S.*
- Tow, Frieda  
1817 Humboldt Blvd.  
*Young W.A.J.C.R.S.*
- Tow, Irving B.  
1817 Humboldt Blvd.  
*North F. C.*
- Tow, J. E., Mrs.  
810 N. Oakley Ave.  
*Will. W.W.C.*
- Tow, S. B., Mrs.  
3516 W. 18th St.  
*Tem. J.W.C.*
- Towbin, Rose  
1119 S. Ashland Blvd.  
*Jun. A.M.N.J.O.H.*
- Tower, Morris  
5616 Michigan Ave.  
*Tem. B-E.*
- Tower, Morris, Mr  
5616 Michigan Ave.  
*Jew. C.R.S.; Inst. W.C.;  
B.M.Z.W.C.; Coun. J.W.;  
Wom. J.C.A.*
- Tower, Morris, Mrs.  
2259 N. Kedzie Blvd.  
*Bar. H.W.C.*
- Tower, M.  
210 W. Van Buren St.  
*C.H.I.*
- Tovrov, Jos.  
3757 Douglas Blvd.  
*Lawn. C.C.*
- Trace, G., Mrs.  
3601 Douglas Blvd.  
*Inst. W.C.; Mai. W.*
- Trachtenberg, Samuel  
714 S. Ashland Ave.  
*Young P.C.A.*
- Trager, Max  
1809 W. 13th St.  
*Lawn. L.I.O.B.S.*
- Traub, Ben  
744 S. Central Park Ave.  
*Y.M.H.A.*
- Traub, B.  
5000 Grand Blvd.  
*K.A.M.T.*
- Traub, B., Mrs.  
5000 Grand Blvd.  
*Isaiah W.C.*
- Treiber, A.  
4354 Prairie Ave.  
*Excl. L.I.O.F.S.I.*
- Treiber, Benj.  
4627 Broadway  
*Excl. L.I.O.F.S.I.*
- Treichlinger, Chas.  
4419 Ellis Ave.  
*Sinai T.*
- Treichlinger, Chas., Mrs.  
4419 Ellis Ave.  
*Chic. W.A.; Moth. A.;  
Sinai T.S.; Joc. L.; Coun.  
J.W.; Ruth C.*
- Trenk, Ray, Mrs.  
6018 Prairie Ave.  
*Lady M.L.*
- Treschner, A., Mrs.  
7157 Dobson Ave.  
*Will. W.W.C.*
- Treulich, Rose  
6757 Jeffery Ave.  
*Isaiah S.*
- Treulich, Sarah, Mrs.  
662 Buckingham Pl.  
*Bar. H.W.C.; Lad. A.T.S.*
- Treuman, Jennie  
4947 Calumet Ave.  
*Young W.A.J.C.R.S.*
- Treutz, Henry  
2856 Logan Blvd.  
*Unity L.O.K.O.J.*
- Treiberg, Arnold, Mrs.  
4354 Prairie Ave.  
*Sis. B.S.T.I.; Coun. J.W.*
- Treister, Albert  
3432 W. 13th St.  
*Lawn. C.C.*
- Trilling, K.  
4527 Vincennes Ave.  
*Isaiah T.*
- Trilling, K., Mrs.  
4547 Vincennes Ave.  
*Isaiah W.C.*
- Trin, Lucy  
2856 Logan Blvd.  
*North W.Y.P.A.*
- Trinz, R., Mrs.  
3007 Logan Blvd.  
*Baby P.S.C.*
- Trock, S., Mrs.  
1319 Kedzie Ave.  
*Lawn. L.A.S.; Ind. S.C.*
- Trocky, Louis, Mrs.  
5709 Michigan Ave.  
*Bar. H.W.C.*
- Tronski, H.  
3224 Douglas Blvd.  
*B.M.Z.W.C.; Inst. W.C.;  
Coun. J.W.; Bar. H.W.C.*
- Tropp, Samuel  
828 S. Leavitt St.  
*Nicz. L.O.K.O.J.*
- Trotsky, Chas.  
1326 Troy St.  
*Y.M.H.A.*
- Trouski, Wm. H.  
914 Ainslee Ave.  
*C.H.I.*
- Trouski, Wm. H., Mrs.  
914 Ainslee Ave.  
*Tem. S.; Jew. C.R.S.*
- Trowb, Harry  
3721 W. 12th St.  
*Dr. Max E.L.O.K.O.J.*
- Truck, T.  
5517 Maryland Ave.  
*Unity L.S.*
- Trucker, L., Mrs.  
5328 South Park Ave.  
*Mai. W.*
- Truhoft, J., Mrs.  
546 E. 46th St.  
*Hun. C.S.W.A.*
- Tuch, I. E.  
4520 Vincennes Ave.  
*Excl. L.I.O.F.S.I.*
- Tuchinsky, Louis  
1433 S. St. Louis Ave.  
*Dr. Max E.L.O.K.O.J.*
- Tuchman, F., Mrs.  
108 E. 31st St.  
*Will. W.W.C.*
- Tuchman, Paul  
7935 Harvard Ave.  
*Ger. L.I.O.F.S.I.*
- Tuchobinsky, H.  
547 W. 14th St.  
*New C.L.O.K.O.J.*
- Tucker, B., Mrs.  
1608 Clifton Park Ave.  
*West S.L.I.R.S.*
- Tucker, Leo, Mrs.  
4346 Indiana Ave.  
*Sis. B.S.T.I.*
- Tucker, Mrs.  
1820 Spaulding Ave.  
*Chic. A.C.J.C.R.A.*
- Tunick, I.  
1128 W. 14th St.  
*Young P.C.A.*
- Tupler, L., Mrs.  
2200 N. Kedzie Blvd.  
*Jew. C.R.S.*
- Tupler, L.  
2153 Humboldt Blvd.  
*B.M.Z.W.C.*
- Turberg, G., Mrs.  
4022 Greenview Ave.  
*Lad. A.T.S.; Bar. H.W.C.*

THE CHICAGO JEWISH COMMUNITY BLUE BOOK

- Turberg, Harry, Mrs.  
3162 Cambridge Ave.  
*Bar. H.W.C.; Deb.; Coun. J.W.*
- Turbin, Louis  
2032 W. Walton St.  
*North. F.C.; Zer. G.F.Z.S.*
- Turbin, Rae, Mrs.  
1419 Oakley Ave.  
*B'Nai D.O.Z.A.; Lad. A.B. D.O.Z.C.*
- Turivas, L., Mrs.  
915 Hyde Park Blvd.  
*B.Z.W.C.; Coun. J.W.*
- Turivas, Jos. H.  
1312 Westminster Bldg.  
*C.H.I.*
- Turivas, Louis  
915 Hyde Park Blvd.  
*Sinai T.; So. S.H.C.*
- Turivas, Louis, Mrs.  
3846 Grand Blvd.  
*Sinai T.S.; Deb.*
- Turk, H.  
1332 Milwaukee Ave.  
*B'Nai D.O.Z.C.*
- Turk, Louis  
2069 Humboldt Blvd.  
*B'Nai D.O.Z.C.; Moses M.C.*
- Turk, H., Mrs.  
2028 LeMoyné St.  
*Chic. I.A.*
- Turk, Sadie  
2028 LeMoyné St.  
*Young P.C.A.; Chic. I.A.; Inst. W.C.*
- Tuska, L.  
5408 Michigan Ave.  
*B'Nai S.T.I.*
- Twery, Ben  
1256 Turner Ave.  
*Jun. A.M.J.O.H.; Y.M.H.A.*
- Twery, Lewis  
1256 Turner Ave.  
*Jun. A.M.N.J.O.H.*
- Turner, August  
1318 Independence Blvd.  
*C.H.I.*
- Turner, A., Mrs.  
1318 Independence Blvd.  
*Inst. W.C.; West S.L.I.R.S.*
- Turner, Herman L.  
112 E. 58th St  
*So. S.J.M.C.*
- Turner, I.  
847 N. Oakley Blvd.  
*Jew. E.A.*
- Turtle, Beckie, Mrs.  
1224 N. Claremont Ave.  
*Isaiah S.; Lad. A.B.D.O. Z.C.*
- Turteltaub, B., Mrs.  
1224 N. Claremont Ave.  
*Hum. L.A.S.*
- Turvin, Mrs.  
4755 Lake Park Ave.  
*So. S.L.P.C.S.*
- Tushner, Mrs.  
3650 W. 16th St.  
*Lad. P.O.W.*
- Tuska, Leo, Mrs.  
4346 Indiana Ave.  
*Sarah G.L.; Coun. J.W.*
- Tuttlebaum, M., Mrs.  
1020 N. Marshfield Ave.  
*Wom. J.C.A.*
- Tuvin, Rose  
4642 Woodlawn Ave.  
*Young W.A.J.C.R.S.*
- Turck, Mrs.  
2069 Humboldt Blvd.  
*Moses M.L.A.*
- U
- Udclowish, Jos.  
5712 Michigan Ave.  
*So. S.H.C.*
- Udclowish, Mrs.  
1225 Independence Blvd.  
*West S.L.I.R.S.*
- Udwin, M. L., Mrs.  
725 Hermitage Ave.  
*Jew. C.R.S.; Wom. S.Z.C.*
- Udwin, Maurice M.  
3259 Flournoy St.  
*Zion C.*
- Udwin, Maurice M., Mrs.  
3259 Flournoy St.  
*Wom. S.Z.C.; Jew. C.R.S.*
- Uhlmann, Frederick  
5115 Ellis Ave.  
*Sinai T.; C.H.I.; Stan. C.*
- Uhlmann, Frederick, Mrs.  
5115 Ellis Ave.  
*Chic. W.A.; Moth. A.*
- Uhlmann, Lionel  
171 W. South Water St.  
*C.H.I.P.C.; C.H.I.*
- Uhlmann, Max  
646 E. 51st St.  
*Mai. W.*
- Uhlmann, Max  
4610 Drexel Blvd.  
*Sinai T.*
- Uhlmann, Max, Mrs.  
4610 Drexel Blvd.  
*Coun. J.W.; Lad. A.T.S.; Bar. H.W.C.*
- Uhry, Felix  
5157 S. Michigan Ave.  
*Sinai T.*
- Uhry, Felix, Mrs.  
5157 Michigan Ave.  
*Chic. W.A.; Sinai T.S.; Coun. J.W.*
- Ullman, Chas. S.  
4545 Forrestville Ave.  
*Sinai T.; C.H.I.*
- Ullman, Charles, Mrs.  
4545 Forrestville Ave.  
*Moth. A.; Chic. W.A.; Coun. J.W.; Ruth C.*
- Ullman, Gustave S.  
4320 Drexel Blvd.  
*Stan. C.*
- Ullman, Gustave S., Mrs.  
4320 Drexel Blvd.  
*Moth. A.; Chic. W.A.; C.H.I.W.A.*
- Ullman, Harold  
4545 Forrestville Ave.  
*C.H.I.*
- Ullman, Harry M.  
416 S. Franklin St.  
*C.H.I.*
- Ullman, Marjorie  
4506 Ellis Ave.  
*Chic. W.A.*
- Ullman, Marion  
4545 Forrestville Ave.  
*C.H.I.*
- Ullman, Moses, Mrs.  
5221 Michigan Ave.  
*Moth. A.; Mai. W.; Coun. J.W.*
- Ullman, Nathan J.  
4630 Greenwood Ave.  
*Sinai T.; Stan. C.; C.H.I.*
- Ullman, Nathan J., Mrs.  
4630 Greenwood Ave.  
*Joc. L.; Sinai T.S.; Moth. A.; Chic. W.A.; C.H.I.W.A.*
- Ullman, Percy G.  
4506 Ellis Ave.  
*Stan. C.; C.H.I.; Rav. C.*
- Ullman, Percy G., Mrs.  
4506 Ellis Ave.  
*Coun. J.W.; Chic. W.A.*
- Ullmann, M.  
407 Oakwood Blvd.  
*K.A.M.T.*
- Ulrich, Mrs.  
5725 Prairie Ave.  
*Hun. C.S.W.A.*
- Umanski, M.  
108 S. LaSalle St.  
*Lawn. C.C.*
- Unger, A., Mrs.  
2958 Wallace St.  
*Isaiah W.C.*
- Unger, A., Mrs.  
2104 W. Madison St.  
*Hun. C.S.W.A.*
- Unger, A. J.  
5004 Champlain Ave.  
*Sinai T.*
- Unger, A. J., Mrs.  
5004 Champlain Ave.  
*Sinai T.S.*
- Unger, A., Mrs.  
1322 Albion St.  
*Ill. W.W.C.*
- Unger, B., Mrs.  
5231 Drexel Ave.  
*Isaiah W.C.*
- Unger, B. A.  
5231 Drexel Ave.  
*Isaiah T.*
- Unger, Fanny, Miss.  
4946 Champlain Ave.  
*Isaiah W.C.*
- Unger, I.  
2140 Madison St.  
*Sarah L.S.H.*
- Unger, Joseph  
1048 W. 61st St.  
*Pros. L.O.K.O.J.*
- Unger, L., Mrs.  
2506 N. Kedzie Blvd.  
*Lad. B-E.*
- Unger, M., Mrs.  
3313 Douglas Blvd.  
*Will. W.W.C.*
- Unger, N., Mrs.  
5406 Michigan Ave.  
*Hun. C.S.W.A.; Sis. B.S.T.I.*
- Unger, Regina  
5406 Prairie Ave.  
*Ber. A.L.; Sarah L.S.H.*
- Unger, Ruth M., Miss  
3135 W. Madison St.  
*Young P.C.A.*

THE CHICAGO JEWISH COMMUNITY BLUE BOOK

- Unger, R.  
2135 Division St.  
*Sarah L.S.H.*
- Unger, Sam  
1020 S. Paulina St.  
*Y.M.H.A.*
- Unger, Sam, Mrs.  
3313 Douglas Blvd.  
*Sis. B.S.T.I.*
- Unger, S.  
2708 N. Mozart St.  
*Tem. B-E.*
- Unger, Mrs.  
3601 W. 12th St.  
*West S.L.I.R.S.*
- Unger, Mrs.  
824 N. Oakley Blvd.  
*Hum. L.A.S.*
- Ungerleider, M., Mrs.  
Vincennes Hotel  
*C.H.I.W.A.*
- Ungerleider, Mrs.  
2751 Augusta St.  
*Lad. A.B.D.O.Z.C.*
- Uretz, Mary  
1251 S. Sawyer Ave.  
*Lawn. C.C.*
- Urkov, A., Mrs.  
3151 W. 19th St.  
*I.W.A.*
- Urshansky, J.  
918 S. Leavitt St.  
*Har. L.O.K.O.J.*
- Ury, L. B., Mrs.  
2939 W. Division St.  
*Chic. I.A.*
- Utitz, A., Mrs.  
2144 Hudson Ave.  
*Will. W.W.C.; Bar. H.W.C.;  
Lad. A.T.S.; Coun. J.W.;  
Tem. S.*
- V
- Valiquette, Jean, Mrs.  
5933 Prairie Ave.  
*Mai. W.*
- Van Baalen, C., Miss  
5751 Michigan Ave.  
*Will. W.W.C.*
- Van Baalen, H., Mrs.  
6142 Vernon Ave.  
*Deb.*
- Van Baalen, Sarah, Miss  
6226 Champlain Ave.  
*Bar. H.C.W.; Will. W.W.C.*
- Van Buren, Sol  
328 E. 43rd St.  
*So. S.H.C.*
- Van Cleef, Marie, Mrs.  
1452 E. 66th Pl.  
*Bar. H.W.C.; Isaiah W.C.*
- Van Cleef, Maxine  
6210 Eberhardt Ave.  
*Gar. C.L.*
- Van Cleef, Maxine, Mrs.  
6210 Eberhardt Ave.  
*Sarah G.L.; Deb.*
- Van Cleef, Noaha, Mrs.  
5518 Everett Ave.  
*Ruth C.*
- Vanderveen, H.  
3719 W. 13th St.  
*Gar. C.L.*
- Van Dorn, Jennie  
919 Windsor Ave.  
*Bar. A.L.; Will. W.W.C.*
- Van Engers, A. J.  
5412 Sheridan Rd.  
*Tem. S.*
- Van Engers, A. J., Mrs.  
5412 Sheridan Rd.  
*Lad. A.T.S.*
- Van Engers, J., Mrs.  
5127 Winthrop Ave.  
*Will. W.W.C.*
- Van Gelder, H., Mrs.  
416 E. 44th St.  
*Inst. W.C.*
- Van Gelder, Mark  
200 E. 53rd St.  
*Col. L.I.O.F.S.I.*
- Van Gelder, Mose  
5747 Sheridan Rd.  
*Anshe E.C.*
- Van Gelder, Mose, Mrs.  
5747 Sheridan Rd.  
*Ruth C.*
- Van Guns, Miss  
4503 N. Racine Ave.  
*Zer. G.F.Z.S.*
- Van Hasselt, H., Mrs.  
5225 Calumet Ave.  
*Isaiah W.C.; Will. W.W.C.*
- Van Pelt, Herbert, Mrs.  
5702 Michigan Ave.  
*Coun. J.W.*
- Van Ronkel, A., Mrs.  
6153 Kenwood Ave.  
*Isaiah W.C.*
- Van Ronkel, Eli, Mrs.  
5804 Prairie Ave.  
*Bar. H.W.C.*
- Varon, Sam  
1431 Elburn Ave.  
*Y.M.H.A.*
- Vehon, Carl  
3837 North Ave.  
*Mich. R.L.I.W.S.O.*
- Vehon, Emma, Miss  
3638 Grand Blvd.  
*Coun. J.W.; C.H.I.W.A.;  
Chic. W.A.; Moth. A.;  
Sinai T.S.; Will. W.W.C.*
- Vehon, Ethel, Mrs.  
5210 South Park Ave.  
*Sarah G.L.*
- Vehon, F., Mrs.  
4441 Clifton Park Ave.  
*Anshe E.S.*
- Vehon, J.  
3638 Grand Blvd.  
*Sinai T.*
- Vehon, J., Mrs.  
5422 South Park Ave.  
*Mai. W.*
- Vehon, Leslie W., Mrs.  
6216 Eberhardt Ave.  
*Coun. J.W.; Sarah G.L.;  
Sis. B.S.T.I.*
- Vehon, Louis S., Mrs.  
6032 Prairie Ave.  
*Joc. L.*
- Vehon, Louis  
6113 South Park Ave.  
*Coun. J.W.; Sarah G.L.*
- Vehon, Morris  
3638 Grand Blvd.  
*C.H.I.; Sinai T.; Stan. C.*
- Vehon, Michael L.  
5606 Prairie Ave.  
*Sinai T.*
- Vehon, Michael L., Mrs.  
5606 Prairie Ave.  
*Moth. A.; Inst. W.C.*
- Vehon, Phillip, Mrs.  
6039 South Park Ave.  
*C.H.I.W.A.*
- Vehon, Samuel  
1633 South Park Ave.  
*Young P.C.A.; Fort. M.C.*
- Vehon, Wm. H.  
4824 Grand Blvd.  
*Sinai T.; C.H.I.*
- Vehon, Wm. H., Mrs.  
4824 Grand Blvd.  
*Chic. W.A.; Isaiah W.C.;  
Mai. W.; Joc. L.; Ruth  
C.; Coun. J.W.; Moth.  
A.; C.H.I.W.A.*
- Veit, H., Mrs.  
2515 Upton St.  
*Lad. B-E.; Will. W.W.C.*
- Veit, Lizzie, Mrs.  
1948 Humboldt Blvd.  
*Coun. J.W.*
- Veit, Sam  
2435 N. Albany Ave.  
*Tem. B-E.*
- Vender, Samuel  
3439 W. 12th Pl.  
*Lawn. L.I.O.B.S.*
- Vendig, I. H., Mrs.  
5322 Michigan Ave.  
*Coun. J.W.*
- Verst, S.  
533 Melrose St.  
*Tem. S.; Excl. L.I.O.F.S.I.*
- Verst, Samuel, Mrs.  
533 Melrose St.  
*Bar. H.W.C.; Lad. A.T.S.*
- Victor, Alexander  
1317 S. Racine Ave.  
*Dr. Mar E.L.O.K.O.J.*
- Victor, Dorothy  
1500 S. Trumbull Ave.  
*Jun. A.M.N.J.O.H.*
- Victor, Frieda  
1913 Potomac Ave.  
*Zer. G.F.Z.S.*
- Victor, J., Mrs.  
2503 Sacramento Blvd.  
*Jew. E.A.W.C.*
- Victor, J., Mrs.  
518 S. Sacramento Blvd.  
*Wom. S.Z.C.*
- Victor, L. J.  
1272 N. Wood St.  
*Jew. E.A.*
- Victor, N., Mrs.  
1902 S. Albany Ave.  
*Tem. J.W.C.*
- Victor, N.  
4907 N. Lawndale Ave.  
*Beac. C.; Har. L.O.K.O.J.*
- Vigon, Joe  
1407 S. California Ave.  
*Unity L.O.K.O.J.*
- Vihon, B., Mrs.  
199 Irving Park Blvd.  
*Anshe E.S.*
- Vihon, Jacob  
715 Sheridan Rd.  
*Anshe E.C.*

THE CHICAGO JEWISH COMMUNITY BLUE BOOK

- Vinisky, B., Mrs.  
4546 Prairie Ave.  
*Lad. A.C.; Jew. E.A.W.C.*
- Virofsky, Ida  
3158 Douglas Blvd.  
*Young W.A.J.C.R.S.*
- Vislack, Anna, Miss  
6027 Harper Ave.  
*Had. C.*
- Vitkin, I., Mrs.  
3215 Douglas Blvd.  
*Inst. W.C.*
- Vitkin, L. I.  
2455 Archer Ave.  
*C.H.I.*
- Vitter, M.  
8757 Marquette Ave.  
*Bik. C.C.*
- Vogel, A.  
1936 W. 21st St.  
*Chic. L.O.K.O.J.*
- Vogel, I.  
4122 Arthington St.  
*Chic. L.O.K.O.J.*
- Vogel, L. M.  
231 W. Jackson Blvd.  
*C.H.I.*
- Vogel, Matilda, Mrs.  
4420 Michigan Ave.  
*Bar. H.W.C.; Mai. W.;  
Isaiah W.C.*
- Vogelhut, S.  
1256 N. Artesian Ave.  
*Tem. B.E.*
- Volber, Emma, Mrs.  
6039 South Park Ave.  
*Sis. B.S.T.I.*
- Volenske, Mrs.  
4217 Indiana Ave.  
*Lad. S.B.J.C.*
- Vollman, Samuel, Mrs.  
4633 Indiana Ave.  
*Joc. L.*
- Voorsauger, Mamie  
5432 Prairie Ave.  
*Unity L.S.*
- Voss, Herman  
2936 Logan Blvd.  
*Tem. B.E.; Moses M.C.*
- Voss, Herman, Mrs.  
2936 Logan Blvd.  
*Bar. H.W.C.; Moses M.L.A.  
Will. W.W.C.; Lad. B-E.*
- Voynow, E. B.  
747 Montrose Blvd.  
*Tem. S.; Jew. E.A.*
- Voynow, E. B., Mrs.  
747 Montrose Blvd.  
*Wom. J.C.A.; Lad.  
A.M.H.L.*
- W
- Wachenheimer, Abe, Mrs.  
7216 Oglesby Ave.  
*Joc. L.*
- Wachenheimer, E., Mrs.  
4822 Michigan Ave.  
*Sis. B.S.T.I.*
- Wachsman, David V.  
4848 Forrestville Ave.  
*Sinai T.; Stan. C.*
- Wachsman, David V., Mrs.  
4848 Forrestville Ave.  
*Ruth. C.; Chic. W.A.;  
Sinai T.S.; Moth. A.;  
Joc. L.; Coun. J.W.;  
Moth. A.*
- Wachtel, Emanuel, Mrs.  
231 E. Garfield Blvd.  
*Moth. A.*
- Wachtel, E., Mrs.  
5426 Prairie Ave.  
*Sis. B.S.T.I.*
- Wadro, Jacob  
2811 W. Division St.  
*Nicz. L.O.K.O.J.*
- Wager, Samuel  
1316 S. Albany Ave.  
*Lawn. L.I.O.B.S.; Lawn. C.*
- Wagner, A.  
6140 Eberhardt Ave.  
*Excl. L.I.O.F.S.I.*
- Wagner, D.  
1105 E. 52nd St.  
*Excl. L.I.O.F.S.I.*
- Wagner, H.  
4852 Indiana Ave.  
*Excl. L.I.O.F.S.I.; B'Nai  
S.T.I.*
- Wagner, H., Mrs.  
4852 Indiana Ave.  
*Sis. B.S.T.I.*
- Wagner, Isadore  
5031 Prairie Ave.  
*Excl. L.I.O.F.S.I.*
- Wagner, Isadore, Mrs.  
5031 Prairie Ave.  
*Sis. B.S.T.I.*
- Wahl, Gabriel  
4838 N. Sawyer Ave.  
*Tem. B-E.*
- Wahl, Gabriel, Mrs.  
4838 Sawyer Ave.  
*Will. W.W.C.*
- Wahl, Paul, Mrs.  
3128 Wilson Ave.  
*Will. W.W.C.*
- Wahl, Rose, Mrs.  
716 Woodland Ave.  
*Will. W.W.C.*
- Waixel, Annie, Miss  
4550 Vincennes Ave.  
*Chic. W.A.; Sarah. G.L.*
- Waixel, B., Mrs.  
4550 Vincennes Ave.  
*Coun. J.W.; K.A.M.T.*
- Waixel, Carolyn, Mrs.  
5101 Drexel Blvd.  
*Ruth C.*
- Waixel, E., Miss  
4550 Vincennes Ave.  
*Coun. J.W.*
- Waixel, Moses, Mrs.  
3639 Michigan Ave.  
*Sinai T.*
- Wald, A.  
6340 Ellis Ave.  
*So. S.H.C.*
- Wald, A., Mrs.  
6340 Ellis Ave.  
*Isaiah W.C.*
- Wald, Celia  
6340 Ellis Ave.  
*Unity L.S.*
- Wald, Louis  
1339 S. Central Park Ave.  
*Dr. Mar E.L.O.K.O.J.*
- Wald, Minnie  
6340 Ellis Ave.  
*So. S.J.M.C.*
- Waldbott, Camille  
545 Belmont Ave.  
*Tem. S.*
- Waldbott, Camille, Mrs.  
545 Belmont Ave.  
*Lad. A.T.S.; Mai. W.;  
Coun. J.W.*
- Waldhott, E. S.  
555 Roscoe St.  
*Tem. S.; C.H.I.*
- Waldhott, E. S., Mrs.  
555 Roscoe St.  
*Lad. A.T.S.; Bar. H.W.C.;  
C.H.I.W.A.*
- Waldhott, S. J., Mrs.  
545 Belmont Ave.  
*Lad. A.T.S.; Tem. S.; Bar.  
H.W.C.; Coun. J.W.*
- Waldeck, H.  
Blackstone Hotel  
*C.H.I.; Sinai T.*
- Waldeck, H., Mrs.  
Blackstone Hotel  
*Coun. J.W.; Moth. A.*
- Waldman, Benj.  
6116 Aberdeen St.  
*Pros. L.O.K.O.J.*
- Waldman, Clarence F., Mrs.  
604 E. 51st St.  
*Chic. W.A.*
- Waldman, Geraldine  
1235 W. Jackson Blvd.  
*Young P.C.A.*
- Waldman, I.  
1409 Central Park Ave.  
*Beac. C.*
- Waldman, I., Mrs.  
4237 Calumet Ave.  
*Deb.*
- Waldman, Lillian  
2440 Haddon Ave.  
*North W.Y.P.A.*
- Walsh, F., Mrs.  
2120 Alice Pl.  
*Jew. E.A.W.C.*
- Walk, Ella, Mrs.  
5613 Prairie Ave.  
*Wom. J.C.A.; So. S.L.P.C.S.*
- Wall, Mrs.  
541 E. 43rd St.  
*Lad. S.B.J.C.*
- Wallace, Irving  
1264 Lincoln St.  
*North W.Y.P.A.*
- Wallenstein, J. W., Mrs.  
1902 S. Albany Ave.  
*Wom. J.C.A.*
- Waller, Chas., Mrs.  
6044 Champlain Ave.  
*Sarah G.L.; Coun. J.W.;  
Ruth C.*
- Wallerstein, C., Mrs.  
4953 Grand Blvd.  
*B'Nai S.T.I.*
- Wallerstein, Emanuel, Mrs.  
4902 Forrestville Ave.  
*Moth. A.; Mai. W.; Coun.  
J.W.*
- Walliers, J.  
4079 Oakland Crescent  
*Har. L.O.K.O.J.*



- Wallin, M. B.  
2000 W. Division St.  
*Mich. R.L.I.W.S.O.*
- Wallman, Louis  
2116 W. Division St.  
*Moscs M.C.; Tem. B-E.*
- Wallman, Louis, Mrs.  
2116 W. Division St.  
*Moscs M.L.A.; Lad. B-E.*
- Walman, S., Mrs.  
2135 Haddon Ave.  
*Jew. E.A.W.C.*
- Wallner, L.  
1354 N. Artesian Ave.  
*B'Nai D.O.Z.C.*
- Walpert, B. E., Dr.  
8700 Commercial Ave.  
*Bik. C.C.*
- Wampold, Delia, Miss.  
4726 Greenwood Ave.  
*Joc. L.*
- Wampold, Ida, Miss  
4726 Greenwood Ave.  
*Chic. W.A.; Coun. J.W.*
- Wampold, Leo  
175 W. Jackson Blvd.  
*C.H.I.*
- Waneck, Mamie  
2848 W. Congress St.  
*Isaiah S.*
- Wangersheim, David  
329 Belden Ave.  
*C.H.I.*
- Wangersheim, David, Mrs.  
329 Belden Ave.  
*Bar. H.W.C.; Lad. A.T.S.*
- Wangersheim, L. M., Mrs.  
5442 Calumet Ave.  
*Will. W.W.C.; Bar. H.W.C.*
- Wangersheim, Wm.  
2573 N. Clark St.  
*Tem. S.*
- Wangersheim, Wm., Mrs.  
2573 Clark St.  
*Joc. L.; Lad. A.T.S.; Chic. W.A.; Bar. H.W.C.; Coun. J.W.*
- Wanograd, Sam  
1657 S. Clifton Park Ave.  
*North W.Y.P.A.*
- Waprin, Abe H.  
2331 W. Iowa St.  
*North. F.C.*
- Ward, S. H., Mrs.  
4921 Park Ave.  
*Wom. S.Z.C.*
- Ware, A. W., Mrs.  
924 Margate Tr.  
*Coun. J.W.*
- Warner, Hugo J., Mrs.  
4440 Drexel Blvd.  
*Chic. W.A.*
- Warsawsky, M.  
1341 S. Halsted St.  
*Beac. C.*
- Warsberg, W.  
3322 Douglas Blvd.  
*Lawn. C.*
- Warshafsky, I.  
1630 S. Turner Ave.  
*Har. L.O.K.O.J.*
- Warshauer, I.  
311 E. 49th St.  
*So. S.H.C.*
- Warshauer, I., Mrs.  
311 E. 49th St.  
*Sis. O.A.*
- Warshauer, Lottie  
634 Wellington Ave.  
*Lad. A.M.H.L.*
- Warshauer, Wm.  
1724 W. Taylor St.  
*Ill. L.O.K.O.J.*
- Warshawsky, Esther  
1306 S. Central Park Ave.  
*Jun. A.M.N.J.O.H.*
- Warshawsky, Ida  
1315 S. Sawyer Ave.  
*Jun. A.M.N.J.O.H.*
- Warshawsky, Sam  
1247 S. Troy St.  
*Jun. A.M.N.J.O.H.*
- Warshawsky, Y., Mrs.  
1409 Solon Pl.  
*Ind. S.C.*
- Wartelsky, Benj.  
6037 S. Carpenter St.  
*Pros. L.O.K.O.J.*
- Wartelsky, Harry  
3213 Ellis Ave.  
*B.M.Z.W.C.*
- Wartelsky, Harry, Mrs.  
1309 Michigan Ave.  
*Deb.; Wom. J.C.A.; B.M.Z.W.C.*
- Wartelsky, H., Mrs.  
861 Lakeside Pl.  
*B.M.Z.W.C.*
- Wartelsky, S.  
78th and Coles Ave.  
*Bik. C.C.*
- Wasman, Ette  
2326 Cortez St.  
*B'Nai D.O.Z.A.*
- Wasman, Fay  
2326 Cortez St.  
*B'Nai D.O.Z.A.*
- Wasserman, Abraham  
5953 Aberdeen St.  
*Pros. L.O.K.O.J.*
- Wasserman, M.  
1222 S. Homan Ave.  
*Chic. A.C.J.C.R.A.*
- Wasserman, M., Mrs.  
1222 S. Homan Ave.  
*Lawn. L.A.S.*
- Wasserstrom, L.  
2319 Thomas St.  
*B'Nai D.O.Z.C.*
- Wasserstrom, L., Mrs.  
2319 Thomas St.  
*B.M.Z.W.C.*
- Watelsky, Herman  
4733 Sheridan Rd.  
*Tem. S.*
- Watelsky, Herman, Mrs.  
4733 Sheridan Rd.  
*Bar. H.W.C.*
- Watelsky, Sam  
934 Crescent Pl.  
*Tem. S.*
- Watelsky, Sam, Mrs.  
934 Crescent Pl.  
*Bar. H.W.C.; Lad. A.T.S.; Mai. W.; B.M.Z.W.C.*
- Waters, R.  
3228 Michigan Ave.  
*Sis. O.A.*
- Wattman, Isaac  
1409 S. Spaulding Ave.  
*Lawn. L.I.O.B.S.*
- Wax, Minnie  
2428 Haddon Ave.  
*North W.Y.P.A.*
- Waxman, Celia  
2326 Cortez St.  
*B'Nai D.O.Z.A.*
- Waxman, E., Mrs.  
2439 N. Albany Ave.  
*Chi. I.A.*
- Waxman, I. D.  
2526 South Park Ave.  
*C.H.I.; K.A.M.T.; Sarah G.L.*
- Waxman, Mr.  
1524 Ridgeway Ave.  
*Chic. A.C.J.C.R.A.*
- Waxman, Mrs.  
3217 W. 15th St.  
*Chic. A.C.J.C.R.A.*
- Weber, A. L.  
14 W. Washington St.  
*Excl. L.I.O.F.S.I.*
- Weber, David, Mrs.  
4310 Michigan Ave.  
*Moth. A.; Will. W.W.C.; Deb.*
- Weber, Fanny, Miss  
6161 Michigan Ave.  
*Jun. A.B.S.T.I.*
- Weber, Hattie  
5445 Indiana Ave.  
*Deb. J.*
- Weber, Jacob  
4747 Forrestville Ave.  
*C.H.I.*
- Weber, Jacob, Mrs.  
4747 Forrestville Ave.  
*Deb.; Moth. A.; C.H.I.W. A.; Joc. L.; Coun. J.W.*
- Weber, Louis, Mrs.  
4354 Grand Blvd.  
*C.H.I.W.A.; Deb.; Hun. C. S.W.A.; Isaiah W.C.; Isaiah T.*
- Weber, M., Mrs.  
4404 Prairie Ave.  
*Deb.*
- Weber, N. H., Mrs.  
4807 Prairie Ave.  
*Deb.*
- Weber, Sam P.  
3716 W. 16th St.  
*J.M.H.A.*
- Weber, Samuel L., Mrs.  
4336 Grand Blvd.  
*Sis. B.S.T.I.; Joc. L.*
- Weber, Sylvia, Mrs.  
4336 Grand Blvd.  
*Mai. W.*
- Wechsler, Dorothy  
1301 N. Rockwell St.  
*Young W.A.J.C.R.S.*
- Wechsler, I.  
8840 Commercial Ave.  
*Bik. C.C.*
- Wechter, C., Mrs.  
2263 Kedzie Ave.  
*Baby P.S.C.*
- Wechter, E., Mrs.  
3146 Lyndale Ave.  
*Sarah L.S.H.*

THE CHICAGO JEWISH COMMUNITY BLUE BOOK

- Wechter, J.  
3146 Lyndale Ave.  
*Tem. B-E.*
- Wechter, J., Mrs.  
3247 Hirsch St.  
*Sarah L.S.H.*
- Wechter, J. J., Mrs.  
6117 Eberhardt Ave.  
*Hun. C.S.W.A.*
- Wechter, N., Mrs.  
6905 Lakewood Ave.  
*Wom. S.Z.C.; Jew. C.R.S.; Hun. C.S.W.A.*
- Wechter, S., Mrs.  
3146 Lyndale Ave.  
*Hun. C.S.W.A.*
- Wechter, Wm.  
5318 South Park Ave.  
*Deb.*
- Wecker, A.  
1963 Potomac Ave.  
*Sarah L.S.H.*
- Wecker, J.  
2746 Washington Blvd.  
*Sarah L.S.H.*
- Wecker, J. S.  
3055 Franklin Blvd.  
*B'Nai D.O.Z.C.*
- Wecker, J. S., Mrs.  
3055 Franklin Blvd.  
*Wom. S.Z.C.*
- Weckslor, Max  
718 Waveland Ave.  
*Col. L.I.O.F.S.I.*
- Wedles, Blanche  
439 E. 48th St.  
*Deb. J.*
- Wedeles, Edw. L.  
919 Hyde Park Blvd.  
*Sinai T.; C.H.I.; Stan. C.*
- Wedeles, Edw. L., Mrs.  
919 Hyde Park Blvd.  
*Joc. L.; Moth. A.; Ruth C.; Chic. W.A.*
- Wedeles, Emil, Mrs.  
4958 Grand Blvd.  
*Will. W.W.C.; Isaiah W.C.; Coun. J.W.; Deb.; Bar. H.W.C.; Joc. L.*
- Wedeles, Isaac, Mrs.  
3127 Calumet Ave.  
*Sinai T.*
- Wedeles, Jos. H.  
439 E. 48th St.  
*Isaiah T.; C.H.I.*
- Wedeles, Jos. H., Mrs.  
439 E. 48th St.  
*Isaiah W.C.; Deb.; Coun. J.W.*
- Wedeles, Max, Mrs.  
Hotel Metropole  
*Moth. A.; Sarah G.L.; Isaiah W.C.; Deb.*
- Wedeles, Richard  
5000 Michigan Ave.  
*Isaiah T.*
- Wedeles, Sigmund, Mrs.  
4317 Michigan Ave.  
*Chic. W.A.; Ruth C.; Joc. L.*
- Weden, Louis  
1601 Homan Ave.  
*Star L.O.K.O.J.*
- Wedran, Louis  
3448 Beach Ave.  
*North F.C.*
- Weigebaum, Jos.  
9 S. La Salle St.  
*C.H.I.*
- Weigel, Geo.  
1501 S. Kedzie Ave.  
*Lawn. C.C.*
- Weiger, Clara, Miss  
533 E. 46th Pl.  
*Sinai T.S.*
- Weil, Abraham  
5135 Ingleside Ave.  
*Joc. L.; Coun. J.W.; Isaiah W.C.*
- Weil, Abraham  
5135 Ingleside Ave.  
*Isaiah T.*
- Weil, Albert  
3418 Lexington St.  
*Isaiah L.I.O.F.S.I.*
- Weil, Albert, Mrs.  
3814 Lexington St.  
*Mai. W.; Bar. H.W.C.*
- Weil, Alexander J.  
4410 Grand Blvd.  
*Isaiah T.*
- Weil, Alexander J., Mrs.  
4410 Grand Blvd.  
*Moth. A.; Isaiah W.C.; Joc. L.; Coun. J.W.*
- Weil, A., Mrs.  
2738 Kimball Ave.  
*Lad. B-E.*
- Weil, A., Mrs.  
6535 Peoria St.  
*Lady M.L.*
- Weil, A. J., Mrs.  
5241 Michigan Ave.  
*Mai. W.; Bar. H.W.C.*
- Weil, A. L.  
4254 Drexel Plrd.  
*Excell. L.I.O.F.S.I.*
- Weil, A. V.  
836 Leland Ave.  
*Tem. S.*
- Weil, A. V., Mrs.  
836 Leland Ave.  
*Lad. A.T.S.*
- Weil, B., Mrs.  
5233 Kenmore Ave.  
*Hun. C.S.W.A.; Chic. I.A.*
- Weil, B., Mrs.  
454 Belmont Ave.  
*Sarah L.S.H.*
- Weil, Carl  
3206 Michigan Ave.  
*Sinai T.; C.H.I.; Stan. C.*
- Weil, Carl, Mrs.  
3206 Michigan Ave.  
*Ruth C.; C.H.I.W.A.; Mai. W.; Coun. J.W.*
- Weil, Dorothy  
713 E. 50th St.  
*Chic. A.J.R.T.*
- Weil, Edgar J.  
4616 Magnolia Ave.  
*C.H.I.; Unity L.S.*
- Weil, Edgar J., Mrs.  
4616 Magnolia Ave.  
*Unity L.S.; Sarah G.L.; Bar. H.W.C.*
- Weil, Edward  
4921 Ellis Ave.  
*C.H.I.*
- Weil, Edw., Mrs.  
640 E. 50th Pl.  
*Sis. B.S.T.I.*
- Weil, Emanuel  
454 Belmont Ave.  
*Bar. H.W.C.; Coun. J.W.; Hun. C.S.W.A.*
- Weil, Emanuel R.  
912 Montrose Blvd.  
*Tem. S.*
- Weil, Emanuel R., Mrs.  
912 Montrose Blvd.  
*Bar. H.W.C.; Lad. A.T.S.; Joc. L.*
- Weil, E., Mrs.  
3706 Sheffield Ave.  
*Lad. A.T.S.*
- Weil, E.  
3839 Wilton Ave.  
*Chic. L.O.K.O.J.*
- Weil, E. J.  
4616 Magnolia Ave.  
*Tem. S.*
- Weil, E. J., Mrs.  
4616 Magnolia Ave.  
*Tem. S.L.A.*
- Weil, E. M., Mrs.  
5916 South Park Ave.  
*Coun. J.W.; Moth. A.*
- Weil, Frederick A.  
706 E. 51st St.  
*Excell. L.I.O.F.S.I.; C.H.I.*
- Weil, Frederick A., Mrs.  
706 E. 51st St.  
*Isaiah W.C.; Deb.; Inf. A.*
- Weil, Hannah  
1318 N. Washtenaw Ave.  
*B'Nai D.O.Z.A.*
- Weil, Henry, Mrs.  
554 E. 50th St.  
*Bar. H.W.C.; Coun. J.W.; Sarah G.L.*
- Weil, Henry  
416 E. 49th St.  
*Isaiah T.*
- Weil, Henry, Mrs.  
416 E. 49th St.  
*Isaiah W.C.*
- Weil, Herbert, Mrs.  
5207 Ingleside Ave.  
*Chic. W.A.*
- Weil, H., Mrs.  
Trenier Hotel  
*Inf. A.*
- Weil, Ignatz  
6535 Prairie Ave.  
*Pros. L.O.K.O.J.*
- Weil, Irene  
554 E. 50th St.  
*Bar. H.C.W.*
- Weil, Isaac  
Vincennes Hotel  
*K.A.M.T.*
- Weil, Isaac, Mrs.  
Vincennes Hotel  
*Bar. H.W.C.; Mai. W.; Coun. J.W.*
- Weil, Isadore  
736 Buena Ave.  
*Tem. S.*
- Weil, Isadore, Mrs.  
736 Buena Ave.  
*Bar. H.W.C.; Jew. C.R.S.; Lad. A.T.S.; Hun. C.S.W.A.; Chic. I.A.; B.M.Z.W.C.*
- Weil, Isidore  
5840 Calumet Ave.  
*Tem. B-E.*

THE CHICAGO JEWISH COMMUNITY BLUE BOOK

- Weil, Isidor  
651 W. Lake St.  
*C.H.I.*
- Weil, I.  
6535 Peoria St.  
*Chic. L.O.K.O.J.*
- Weil, Jennie  
3418 Lexington St.  
*Isaiah S.*
- Weil, Joseph, Mrs.  
5004 Drexel Blvd.  
*Chic. W.A.*
- Weil, Joseph M.  
600 Stratford Pl.  
*Tcm. S.*
- Weil, Joseph M., Mrs.  
600 Stratford Pl.  
*Chic. W.A.; Lad. A.T.S.*
- Weil, Joseph, Mrs.  
Lakota Hotel  
*Moth. A.*
- Weil, Jos. A.  
3418 Lexington St.  
*Isaiah L.I.O.F.S.I.*
- Weil, Julius E.  
4921 Ellis Ave.  
*Stan. C.; Rav. C.; Sinai T.*
- Weil, Julius E., Mrs.  
4921 Ellis Ave.  
*Chic. W.A.; Isaiah W.C.;  
Moth. A.; Sinai T.S.;  
Coun. J.W.*
- Weil, J., Mrs.  
12 S. Winchester Ave.  
*Bar. H.W.C.*
- Weil, J., Mrs.  
1423 S. Halsted St.  
*West S.L.I.R.S.*
- Weil, Leon  
4615 Michigan Ave.  
*Stan. C.; B'Nai S.T.I.*
- Weil, Leon, Mrs.  
4615 Michigan Ave.  
*Bar. H.W.C.*
- Weil, Louis  
700 E. 51st St.  
*K.A.M.T.*
- Weil, Louis, Mrs.  
700 E. 51st St.  
*Coun. J.W.; Joc. L.; Mai.  
W.*
- Weil, Louis, Mrs.  
4537 Grand Blvd.  
*Sarah G.L.; Isaiah W.C.*
- Weil, L., Mrs.  
4529 Grand Blvd.  
*Isaiah T.*
- Weil, L., Mrs.  
5237 Prairie Ave.  
*Mai. W.*
- Weil, L. E., Mrs.  
4859 Champlain Ave.  
*Deb.*
- Weil, Maurice, Mrs.  
635 Grace St.  
*Hun. C.S.W.A.*
- Weil, Maurice T.  
Chicago Beach Hotel  
*Sinai T.; C.H.I.*
- Weil, Meyer, Mrs.  
5007 Vincennes Ave.  
*Chic. W.A.; Isaiah W.C.;  
Moth. A.*
- Weil, Morris  
Chicago Beach Hotel  
*Sinai T.; Stan. C.; Rav. C.*
- Weil, Morris, Mrs.  
Chicago Beach Hotel  
*Moth. A.; Chic. W.A.; Sinai  
T.S.; Coun. J.W.*
- Weil, Morris  
443 E. 43rd St.  
*Pros. L.O.K.O.J.*
- Weil, Morris  
175 W. Jackson Blvd.  
*C.H.I.*
- Weil, M.  
417 E. 43rd St.  
*Chic. L.O.K.O.J.*
- Weil, M., Mrs.  
1644 Greenleaf Ave.  
*Hun. C.S.W.A.*
- Weil, M., Mrs.  
1501 S. Harding Ave.  
*Good W.W.*
- Weil, Nathan  
918 W. 70th St.  
*Isaiah L.I.O.F.S.I.*
- Weil, Robt. S.  
4410 Grand Blvd.  
*Isaiah T.*
- Weil, Samuel  
3348 Douglas Blvd.  
*Young P.C.A.*
- Weil, Simon  
427 Oakdale Ave.  
*Tcm. S.*
- Weil, Simon, Mrs.  
427 Oakdale Ave.  
*Bar. H.W.C.; Joc. L.; Lad.  
A.T.S.*
- Weil, S. J., Mrs.  
5200 Lincoln Ave.  
*Lad. A.T.S.*
- Weil, Theo.  
926 Hyde Park Blvd.  
*K.A.M.T.; C.H.I.; Stan. C.;  
Rav. C.*
- Weil, Theo., Mrs.  
926 Hyde Park Blvd.  
*Coun. J.W.; Moth. A.;  
Chic.W.A.; C.H.I.W.A.*
- Weil, Victor  
567 Stratford Pl.  
*Tcm. S.*
- Weil, Victor, Mrs.  
567 Stratford Pl.  
*Chic. W.A.; Bar. H.W.C.;  
Coun. J.W.; Lad. A.T.S.*
- Weil, Mrs.  
1400 N. Western Ave.  
*Lad. A.B.D.O.Z.C.*
- Weil, Mrs.  
2958 Wallace St.  
*Sis. O.A.*
- Weiler, I. J., Mrs.  
5728 Michigan Ave.  
*Sarah G.L.; Mai. W.*
- Weiler, O., Mrs.  
5231 Indiana Ave.  
*Inf. A.*
- Weill, A., Mrs.  
1410 Thorndale Ave.  
*Lad. A.T.S.*
- Weill, A., Mrs.  
4817 Champlain Ave.  
*Sis. B.S.T.I.*
- Weill, Marc  
4615 Michigan Ave.  
*C.H.I.; Isaiah T.*
- Weill, Marc, Mrs.  
4615 Michigan Ave.  
*Isaiah W.C.; Coun. J.W.*
- Weill, Maurice  
5046 Michigan Ave.  
*Sinai T.*
- Weill, Maurice, Mrs.  
5046 Michigan Ave.  
*Joc. L.; Moth. A.; Chic.  
W.A.; Coun. J.W.; Mai.  
W.*
- Weillar, L. H.  
141 W. Kinzie St.  
*C.H.I.*
- Weiller, E. E., Mrs.  
6020 South Park Ave.  
*Joc. L.; Moth. A.; Deb.*
- Weiller, I. E., Mrs.  
5728 Michigan Ave.  
*Sis. B.S.T.I.*
- Weiller, L., Mrs.  
1048 Berwyn Ave.  
*Lad. A.T.S.*
- Weiller, Louis H., Mrs.  
6019 St. Lawrence Ave.  
*Joc. L.; Coun. J.W.*
- Wein, Jos. F., Mrs.  
4546 Prairie Ave.  
*Wom. J.C.A.; Deb.*
- Wein, Mrs.  
644 W. 13th St.  
*B.M.Z.W.C.*
- Weinbaum, M.  
3335 N. Halsted St.  
*Anshe E.C.*
- Weinbaum, M., Mrs.  
3335 N. Halsted St.  
*Anshe E.S.*
- Weinberg, Adolph  
868 N. Francisco Ave.  
*Ger. L.I.O.F.S.I.*
- Weinberg, Anna  
5805 Michigan Ave.  
*Isaiah S.*
- Weinberg, Arthur B.  
4607 Grand Blvd.  
*Stan. C.; Rav. C.; Sinai T.*
- Weinberg, Arthur B., Mrs.  
4607 Grand Blvd.  
*Chic. W.A.*
- Weinberg, B.  
1850 W. 12th St.  
*B.M.Z.W.C.*
- Weinberg, B., Mrs.  
6733 N. Clark St.  
*Anshe E.S.*
- Weinberg, Flora  
5952 South Park Ave.  
*Bar. H.C.W.*
- Weinberg, Gus  
4735 St. Lawrence Ave.  
*Col. L.I.O.F.S.I.*
- Weinberg, H.  
2140 Alice Pl.  
*Jcw. E.A.*
- Weinberg, Ida  
6116 S. Halsted St.  
*Young W.A.J.C.R.S.*
- Weinberg, Isadore  
1229 N. Rockwell St.  
*B'Nai D.O.Z.A.*
- Weinberg, Jacob  
554 E. 51st St.  
*K.A.M.T.*

THE CHICAGO JEWISH COMMUNITY BLUE BOOK

- Weinberg, Jacob, Mrs.  
554 E. 51st St.  
*Coun. J.W.; Joc. L.*
- Weinberg, Jacob S.  
4538 Drexel Blvd.  
*C.H.I.; Sinai T.*
- Weinberg, Jacob S., Mrs.  
4538 Drexel Blvd.  
*Moth. A.; Ruth C.*
- Weinberg, Jeanette  
621 Centre St.  
*Young P.C.A.*
- Weinberg, Julius, Mrs.  
742 Fullerton Parkway  
*Coun. J.W.; Lad. A.T.S.*
- Weinberg, Julius  
5952 South Park Ave.  
*So. S.H.C.*
- Weinberg, Leo  
868 N. Francisco Ave.  
*Col. L.I.O.F.S.I.*
- Weinberg, Lois M.  
1229 N. Rockwell St.  
*B'Nai D.O.Z.A.*
- Weinberg, Louis  
5044 Michigan Ave.  
*K.A.M.T.*
- Weinberg, Louis, Mrs.  
5044 Michigan Ave.  
*Chic. W.A.; Joc. L.*
- Weinberg, L., Mrs.  
5952 South Park Ave.  
*Jew. C.R.S.; So. S.L.P.C.S.*
- Weinberg, Max  
4600 Drexel Blvd.  
*Sinai T.*
- Weinberg, Max  
4836 Michigan Ave.  
*K.A.M.T.*
- Weinberg, Max, Mrs.  
4836 Michigan Ave.  
*Moth. A.; Coun. J.W.; Mai. W.; Chic. W.A.; Joc. L.*
- Weinberg, Max, Mrs.  
Metropole Hotel  
*Joc. L.; Chic. W.A.; Sinai T.S.*
- Weinberg, Max  
447 W. 37th St.  
*C.H.I.*
- Weinberg, Morris A.  
5200 Prairie Ave.  
*Col. L.I.O.F.S.I.; C.H.I.*
- Weinberg, Moses A., Mrs.  
4848 Washington Park Ct.  
*Chic. W.A.; Mai. W.; Joc. L.; Coun. J.W.; Sinai T.S.; Ruth C.; Sinai T.; Sarah G.L.*
- Weinberg, N., Mrs.  
1250 S. Morgan St.  
*Lad. P.O.H.*
- Weinberg, Ruth  
1229 N. Rockwell St.  
*B'Nai D.O.Z.A.*
- Weinberg, R., Mrs.  
5002 Sheridan Rd.  
*Lad. A.T.S.*
- Weinberg, Sam, Mrs.  
1350 W. 12th St.  
*B.M.Z.W.C.*
- Weinberg, Samuel L.  
2715 Hampden Ct.  
*Anshe E.C.*
- Weinberg, Samuel L., Mrs.  
2715 Hampden Ct.  
*Bar. H.W.C.; Hun. C.S.W. A.; Lad. A.B.D.O.Z.C.; Anshe E.S.*
- Weinberg, Samuel  
5805 Michigan Ave.  
*So. S.H.C.*
- Weinberg, Sol, Mrs.  
3340 W. 12th Pl.  
*Good W.W.*
- Weinberg, S., Mrs.  
8266 Palmer St.  
*Hom. L.A.*
- Weinberg, S., Mrs.  
833 King Pl.  
*Moses M.L.A.*
- Weinger, Wm.  
105 E. 58th St.  
*So. S.H.C.*
- Weinberg, Mrs.  
5952 South Park Ave.  
*Sis. O.A.*
- Weinberg, Mrs.  
1228 Troy St.  
*Ind. S.C.*
- Weinberg, Mrs.  
3157 W. 19th St.  
*Chic. A.C.J.C.R.A.*
- Weinberger, Ben  
2119 N. Western Ave.  
*New. C.L.O.K.O.J.*
- Weinberger, B.  
1346 Ashland Ave.  
*New. C.L.O.K.O.J.*
- Weinberger, E., Mrs.  
4841 Monticello Ave.  
*Lad. A.T.S.*
- Weinberger, Fannie, Mrs.  
1218 S. Harding Ave.  
*Young P.C.A.*
- Weinberger, H., Mrs.  
436 E. 44th St.  
*Hun. C.S.W.A.*
- Weinberger, H.  
1451 N. Hoyne Ave.  
*Tcm. B-E.*
- Weinberger, H., Mrs.  
5723 Michigan Ave.  
*Inf. A.*
- Weinberger, Josephine, Miss  
5805 Michigan Ave.  
*Jun. A.B.S.T.I.*
- Weinberger, Max  
1415 N. Leavitt St.  
*Unity L.O.K.O.J.*
- Weinberger, M., Mrs.  
1229 N. Rockwell St.  
*Sarah L.S.H.; Lad. A.B.D. O.Z.C.*
- Weinberger, R., Mrs.  
436 E. 44th St.  
*Sarah L.S.H.*
- Weinberger, S., Mrs.  
4010 Ellis Ave.  
*Sarah L.S.H.*
- Weinberger, S. B.  
1346 Granville Ave.  
*Jew. E.A.*
- Weinbouth, Mrs.  
3335 N. Halsted St.  
*Amer. L.A.S.*
- Weinman, Joseph M., Mrs.  
3431 Michigan Ave.  
*Chic. W.A.*
- Weiner, Adolph, Mrs.  
422 St. James Pl.  
*Bar. H.W.C.*
- Weiner, B.  
8920 Commercial Ave.  
*Bik. C.C.*
- Weiner, L.  
1309 Artesian Ave.  
*Jew. E.A.*
- Weiner, N.  
919 N. Lawndale Ave.  
*Ohave A.B.H.H.C.*
- Weiner, Oscar  
1333 S. Springfield Ave.  
*Dr. Mar. E.L.O.K.O.J.*
- Weiner, Oscar, Mrs.  
1333 S. Springfield Ave.  
*Inst. W.C.*
- Weiner, Samuel  
437 S. Halsted St.  
*Dr. Mar. E.L.O.K.O.J.*
- Weiner, Mrs.  
1928 Crystal St.  
*Lad. A.B.D.O.Z.C.*
- Weinfeld, Chas.  
5030 S. Michigan Ave.  
*C.H.I.P.C.; K.A.M.T.; C. H.I.; S.*
- Weinfeld, Chas., Mrs.  
5030 Michigan Ave.  
*Mai. W.; Sarah L.S.H.*
- Weinfeld, Joseph, Mrs.  
704 E. 50th Pl.  
*Joc. L.; Coun. J.W.*
- Weinfeld, Rose  
5030 Michigan Ave.  
*Deb. J.; Bar. H.C.W.*
- Weinfeld, Sam, Mrs.  
5030 Michigan Ave.  
*Mai. W.*
- Weinfeld, Wm.  
12 N. Michigan Ave.  
*C.H.I.*
- Weinfeld, G. A., Mrs.  
221 E. 53rd St.  
*Inf. A.*
- Weingarden, I. M.  
5537 Prairie Ave.  
*Excol. L.I.O.F.S.I.*
- Weingarten, I.  
2119 Greshaw St.  
*Ill. L.O.K.O.J.*
- Weinhoff, L.  
1141 S. Springfield Ave.  
*Har. L.O.K.O.J.*
- Weinman, Ignatz  
6844 S. Halsted St.  
*Gar. C.L.*
- Weinman, Leon, Mrs.  
4938 Indiana Ave.  
*Sarah G.L.*
- Weinman, Sam  
1509 S. Sawyer Ave.  
*Ill. L.O.K.O.J.*
- Weintreb, J.  
444 Wrightwood Ave.  
*Tcm. S.*
- Weinschenk, Felix, Mrs.  
4514 Calumet Ave.  
*Deb.*
- Weinschenk, Lucius, Mrs.  
514 E. 50th St.  
*Moth. A.*

THE CHICAGO JEWISH COMMUNITY BLUE BOOK

- Weinchenker, Julia  
5004 Drexel Blvd.  
*C.H.I.P.C.*
- Weinshanker, Elsa M.  
817 N. Ashland Ave.  
*Inst. W.C.*
- Weinshanker, Sam  
5425 Prairie Ave.  
*So. S.H.C.*
- Weinshanker, Sam. Mrs.  
5425 Prairie Ave.  
*Inst. W.C.*
- Weinshenk, Maurice  
Chicago Title & Trust Bldg.  
*North F.C.*
- Weinshenker, C. T.  
2156 N. Kedzie Ave.  
*Jew. E.A.*
- Weinshenker, Chas., Mrs.  
2156 N. Kedzie Ave.  
*Inst. W.C.*
- Wenshenker, Ed, Mrs.  
908 Oakley Blvd.  
*Inst. W.C.*
- Weinshenker, L. T., Mrs.  
3147 Edgewood Ave.  
*Inst. W.C.; Hun. S.W.A.;  
Wom. S.Z.C.*
- Weinstack, H., Mrs.  
5421 Michigan Ave.  
*So. S.L.P.C.S.*
- Weinstein, A.  
543 Melrose Ave.  
*Anshe E.C.*
- Weinstein, A. H., Mrs.  
Plaza Hotel  
*Bar. H.W.C.*
- Weinstein, Beatrice  
1511 Elburn Ave.  
*Jun. A.M.N.J.O.H.*
- Weinstein, Benj., Mrs.  
423 E. 48th Pl.  
*Joc. L.; Deb.*
- Weinstein, B., Mrs.  
3521 Douglas Blvd.  
*Ind. S.C.*
- Weinstein, C.  
1326 S. Lawndale Ave.  
*Bcac. C.*
- Weinstein, H.  
154 N. Ashland Blvd.  
*New C.L.O.K.O.J.*
- Weinstein, Jack  
1647 W. 12th St.  
*Unity L.O.K.O.J.*
- Weinstein, Jacob  
1240 Independence Blvd.  
*Isaiah L.I.O.F.S.I.; Ill.  
L.O.K.O.J.*
- Weinstein, Jacob  
1511 S. Kedzie Ave.  
*Lawn. C.C.*
- Weinstein, Jacob, Mrs.  
5204 Ingleside Ave.  
*Mai. W.; Joc. L.*
- Weinstein, Jacob, Mrs.  
5142 Greenwood Ave.  
*Bar. H.W.C.; Mai. W.*
- Weinstein, John, Mrs.  
3426 South Park Ave.  
*Chic. W.A.*
- Weinstein, Jos. P., Mrs.  
Vincennes Hotel  
*Bar. H.W.C.; Sarah G.L.*
- Weinstein, J.  
3244 W. 12th St.  
*Chic. A.C.J.C.R.A.*
- Weinstein, L.  
1534 S. Sawyer Ave.  
*Zer. G.F.Z.S.*
- Weinstein, Mary  
1511 Elburn Ave.  
*Jun. A.M.N.J.O.H.*
- Weinstein, Maurice  
3654 Greshaw St.  
*North F.C.; Dr. Mar E.L.  
O.K.O.J.*
- Weinstein, Meyer  
1240 Independence Blvd.  
*Isaiah L.I.O.F.S.I.*
- Weinstein, M. W., Mrs.  
5103 Calumet Ave.  
*B.M.Z.W.C.*
- Weinstein, M.  
1071 Maxwell St.  
*Chom. L.*
- Weinstein, M., Mrs.  
3521 Douglas Blvd.  
*Ind. S.C.*
- Weinstein, Ph.  
5423 Prairie Ave.  
*Chic. L.O.K.O.J.*
- Weinstein, Sam  
3349 W. 12th St.  
*Lawn. L.I.O.B.S.*
- Weinstein, S., Mrs.  
1240 Independence Blvd.  
*Sarah L.S.H.; Isaiah S.*
- Weinstein, W.  
1225 N. Irving Ave.  
*Louis D.B.Z.G.*
- Weinstein, W., Mrs.  
5155 Calumet Ave.  
*Will. W.W.C.; Wom. J.C.A.*
- Weinstein, Mrs.  
1428 N. Maplewood Ave.  
*Lad. A.B.D.O.Z.C.*
- Weinstein, Mrs.  
1133 Mozart St.  
*Chic. A.C.J.C.R.A.*
- Weinstock, E., Mrs.  
1050 N. Ashland Ave.  
*Will. W.W.C.*
- Weinstock, Ethel, Mrs.  
774 Forquer St.  
*Ill. L.O.K.O.J.*
- Weinstock, Rose  
1050 N. Ashland Ave.  
*Ber. A.L.*
- Weinstock, Sarah  
1223 Hoyne Ave.  
*Ber. A.L.*
- Weinstock, S., Mrs.  
5421 Michigan Ave.  
*B.M.Z.W.C.*
- Weinthrop, A. D.  
616 S. Clark St.  
*C.H.I.; K.A.M.T.*
- Weintraub, Harry  
1510 N. Robey St.  
*Col. L.I.O.F.S.I.*
- Weintreb, Arthur, Mrs.  
5316 W. Park Ave.  
*Chic. W.A.*
- Weinzimmer, Meyer  
1231 N. Artesian Ave.  
*Niez. L.O.K.O.J.*
- Weis, Berthold  
1333 S. Central Park Ave.  
*Ger. L.I.O.F.S.I.*
- Weis, Chas.  
2635 S. Ridgeway Ave.  
*Ger. L.I.O.F.S.I.*
- Weis, Laura, Miss  
5138 Prairie Ave.  
*Chic. W.A.; Isaiah W.C.;  
Comm. J.W.*
- Weis, Nathan M.  
1251 N. Rockwell St.  
*B'Nai D.O.Z.A.*
- Weis, Rudy  
2028 W. Division St.  
*B'Nai D.O.Z.A.*
- Weis, S., Mrs.  
63 E. 50th St.  
*Will. W.W.C.*
- Weisberg, Isadore  
1431 N. Maplewood Ave.  
*B'Nai D.O.Z.A.*
- Weise, B., Mrs.  
2600 Leland Ave.  
*Lad. B-E.*
- Weise, Flora, Mrs.  
1105 George St.  
*Anshe E.S.*
- Weisel, Chas.  
1308 W. North Ave.  
*B'Nai J.A.*
- Weisbach, Arthur  
317 W. Adams St.  
*C.H.I.*
- Weisbach, Harry  
5726 South Fark Ave.  
*C.H.I.*
- Weisberg, Benj. E.  
4863 N. Talman Ave.  
*Young P.C.A.*
- Weisberg, D., Mrs.  
1839 Lawndale Ave.  
*Chic. A.C.J.C.R.A.*
- Weisberg, Gertrude  
1143 S. Troy St.  
*Lawn. C.C.*
- Weisberg, G.  
3503 Reta St.  
*Young P.C.A.*
- Weisberg, Henry  
4205 Berkley Ave.  
*Har. L.O.K.O.J.*
- Weisberg, Mrs.  
3319 Douglas Blvd.  
*Ind. S.C.*
- Weisebaum, I., Miss  
436 St. James St.  
*Su. C.C.*
- Weisel, Jos.  
448 E. 31st St.  
*K.A.M.T.*
- Weisel, Jos.  
1637 N. Troy St.  
*Ger. L.I.O.F.S.I.*
- Weisenbach, Jos.  
5016 Greenwood Ave.  
*Sinai T.*
- Weisenbach, Joseph, Mrs.  
5016 Greenwood Ave.  
*Sarah G.L.; C.H.I.W.A.;  
Comm. J.W.; Ruth C.*
- Weisenbach, J. Y., Mrs.  
5006 Drexel Blvd.  
*Bar. H.W.C.*

THE CHICAGO JEWISH COMMUNITY BLUE BOOK

- Weisenbaum, A.  
5215 Michigan Ave.  
*Sis. O.A.*
- Weiskopf, Abraham, Mrs.  
4840 Grand Blvd.  
*Joc. L.; Moth. A.; C.H.I.  
W.A.; Isaiah W.C.*
- Weiskopf, Adolph  
3001 Union Ave.  
*Ger. L.I.O.F.S.I.*
- Weiskopf, Eda, Mrs.  
1329 Independence Blvd.  
*Isaiah S.*
- Weiskopf, Emma  
3545 W. Adams St.  
*Isaiah S.*
- Weiskopf, Fannie  
4936 Indiana Ave.  
*Unity L.S.*
- Weiskopf, Harry  
405 E. 50th Pl.  
*Ger. L.I.O.F.S.I.*
- Weiskopf, Herman  
5429 Greenwood Ave.  
*Ger. L.I.O.F.S.I.; Isaiah T.*
- Weiskopf, H., Mrs.  
4743 St. Lawrence Ave.  
*Isaiah W.C.; Coun. J.W.;  
Deb.*
- Weiskopf, Isidor  
4936 Indiana Ave.  
*Ger. L.I.O.F.S.I.*
- Weiskopf, Jos.  
4930 Champlain Ave.  
*Ger. L.I.O.F.S.I.; Isaiah T.*
- Weiskopf, Jos. T., Mrs.  
4930 Champlain Ave.  
*Isaiah W.C.*
- Weiskopf, Jos., Mrs.  
4936 St. Lawrence Ave.  
*Ger. L.I.O.F.S.I.; Coun.  
J.W.*
- Weiskopf, Leopold  
4808 Vincennes Ave.  
*Sinai T.*
- Weiskopf, L., Mrs.  
5344 Indiana Ave.  
*Inf. A.*
- Weiskopf, Marie  
4743 St. Lawrence Ave.  
*Isaiah S.*
- Weiskopf, Otto  
3002 Union Ave.  
*Ger. L.I.O.F.S.I.*
- Weiskopf, Rose  
4936 St. Lawrence Ave.  
*Deb.; Fort. M.C.*
- Weiskopf, S.  
167 W. Monroe St.  
*Sinai T.*
- Weiskopf, Tillie  
4930 Champlain Ave.  
*Sis. B.S.T.I.*
- Weisl, Carl  
1337 W. North Ave.  
*Ger. L.I.O.F.S.I.*
- Weisl, Edw. L.  
1337 W. North Ave.  
*Ger. L.I.O.F.S.I.*
- Weislow, G., Mrs.  
5712 Michigan Ave.  
*Hun. C.S.W.A.*
- Weislow, G., Mrs.  
5526 Indiana Ave.  
*Inf. A.*
- Weislow, Clara  
5533 Dorchester Ave.  
*Lad. A.M.H.L.*
- Weisman, B., Miss  
3149 W. 15th St.  
*Lawm. C.C.*
- Weisman, May  
460 E. 42nd St.  
*Young W.A.J.C.R.S.*
- Weisman, Samuel J.  
1029 Almond St.  
*Young P.C.A.*
- Weisman, Mrs.  
1505 S. Lawndale Ave.  
*Ind. S. C.*
- Weiss, Abe  
5300 Indiana Ave.  
*North W.Y.P.A.*
- Weiss, Abraham  
1410 Thorndale Ave.  
*Tem. S.*
- Weiss, Abraham, Mrs.  
1410 Thorndale Ave.  
*Joc. L.; Hun. C.S.W.A.;  
Coun. J.W.; Jew. C.R.S.;  
Wom. S.Z.C.*
- Weiss, Adolph  
7214 Sheridan Rd.  
*Tem. C.; C.H.I.*
- Weiss, Adolph, Mrs.  
7214 Sheridan Rd.  
*Sarah G.L.; Lad. A.T.S.;  
Moth. A.*
- Weiss, Alexander  
5407 Michigan Ave.  
*B'Nai S.T.I.; C.H.I.*
- Weiss, Alexander, Mrs.  
5407 Michigan Ave.  
*Sarah G.L.; Hun.  
C.S.W.A.; Moth. A.*
- Weiss, Alex  
2600 Leland Ave.  
*Tem. B.-E.*
- Weiss, Arthur, Mrs.  
3255 Prairie Ave.  
*Deb.*
- Weiss, Arthur  
5344 Indiana Ave.  
*B'Nai S.T.I.*
- Weiss, Arthur  
537 E. 47th St.  
*Amity C.*
- Weiss, A. Mrs.  
639 Oakwood Ave.  
*Isaiah T.*
- Weiss, A., Mrs.  
630 Oakwood Blvd.  
*Isaiah W.C.*
- Weiss, A.  
10714 Torrence Ave.  
*Bik. C.C.*
- Weiss, A.  
5344 Indiana Ave.  
*Excel L.I.O.F.S.I.*
- Weiss, A.  
1245 S. Leavitt St.  
*Unity L.O.K.O.J.*
- Weiss, Bertha  
1517 S. Clifton Park Ave.  
*North W.Y.P.A.*
- Weiss, Bertha  
2131 Caton St.  
*Chic. A.J.R.T.*
- Weiss, Betty, Miss  
1503 S. Avers Ave.  
*Lib. C.*
- Weiss, C., Mrs.  
5333 Dorchester Ave.  
*Wom. J.C.A.*
- Weiss, David  
2548 Potomac Ave.  
*Nicc. L.O.K.O.J.*
- Weiss, D.  
8452 Green Bay Ave.  
*Bik.C.C.*
- Weiss, D.  
1320 S. Turner Ave.  
*Ohave Z.M.*
- Weiss, Edw.  
403 Bowen Ave.  
*Ohave A.B.H.H.C.*
- Weiss, E.  
3321 Evergreen Ave.  
*Tem. B.-E.*
- Weiss, E., Mrs.  
6215 Glenwood Ave.  
*Jew. C.R.S.*
- Weiss, Flora  
2517 Division St.  
*Br. A.L.*
- Weiss, Gussie  
2636 N. Spaulding Ave.  
*Lad. A.M.H.L.*
- Weiss, Harry  
6245 Broadway  
*Anshe E.C.*
- Weiss, Harry, Mrs.  
6133 South Park Ave.  
*Deb.*
- Weiss, Hattie  
5248 Calumet Ave.  
*Unity L.S.*
- Weiss, Helen  
2122 Haddon Ave.  
*North W.Y.P.A.*
- Weiss, Hyman  
3522 Douglass Blvd.  
*Dr. Mar E.L.O.K.O.J.*
- Weiss, H.  
2908 Archer Ave.  
*Excel. L.I.O.F.S.I.*
- Weiss, Ida  
1339 13th St.  
*Chic. A.C.J.C.R.A.*
- Weiss, Ignace E.  
1103 N. Washtenaw Ave.  
*North F.C.*
- Weiss, Ig., Mrs.  
4159 Berkeley Ave.  
*Hun. C.S.W.A.; Sis.  
B.S.T.I.*
- Weiss, Ig.  
3250 Prairie Ave.  
*Ill. L.O.K.O.J.*
- Weiss, I., Mrs.  
1385 Milwaukee Ave.  
*Lad. B.-E.*
- Weiss, I., Mrs.  
2254 N. Monticello Ave.  
*Tem. B.-E.; Lad. B.-E.*
- Weiss, Joseph  
5800 Emerald Ave.  
*Pros. L.O.K.O.J.*
- Weiss, Jos., Mrs.  
136 S. Wabash Ave.  
*B'Nai S.T.I.*

THE CHICAGO JEWISH COMMUNITY BLUE BOOK

- Weiss, Julius  
6036 Michigan Ave.  
*So. S.H.C.*
- Weiss, Julius, Mrs.  
6036 Michigan Ave.  
*B.M.Z.W.C.*
- Weiss, J.  
2606 Iowa St.  
*Louis D.B.Z.G.*
- Weiss, J., Mrs.  
2021 Division St.  
*Sarah L.S.H.*
- Weiss, Lena, Miss  
1503 S. Avers Ave.  
*Lib. C.*
- Weiss, Leo E.  
4907 Kenmore Ave.  
*Tem. S.*
- Weiss, Leo E., Mrs.  
4907 Kenmore Ave.  
*Will. W.W.C.; Bar. H.W.C.; Lad. A.T.S.*
- Weiss, Lillian  
1809 S. Ridgeway Ave.  
*Jun. A.M.N.J.O.H.*
- Weiss, L., Mrs.  
3250 Prairie Ave.  
*Sarah L.S.H.*
- Weiss, L., Mrs.  
2028 W. Division St.  
*Lad. B.-F.*
- Weiss, Max  
537 E. 47th St.  
*Amity C.*
- Weiss, Max  
2122 Haddon Ave.  
*Mich. R.L.I.W.SO.*
- Weiss, Milton  
1756 W. Division St.  
*North W.Y.P.A.*
- Weiss, M., Mrs.  
1517 California Ave.  
*Had. C.*
- Weiss, R., Mrs.  
813 Drexel Sq.  
*Isaiah W.C.*
- Weiss, R., Mrs.  
5537 Thomas St.  
*Sarah L.S.H.; Lad. A. B.D.O.Z.C.*
- Weiss, Mrs.  
1119 N. Hoyne Ave.  
*Sarah L.S.H.*
- Weiss, Sam  
1242 S. Fairfield Ave.  
*Unity L.O.K.O.J.*
- Weiss, Stella  
2703 Potomac Ave.  
*North W.Y.P.A.*
- Weiss, S.  
1528 S. Trumbull Ave.  
*Louis D.B.Z.G.*
- Weiss, S., Mrs.  
2527 N. Kedzie Ave.  
*Hum. L.A.S.*
- Weiss, S., Mrs.  
2628 Potomac Ave.  
*Wom. J.C.A.; Chic. I.A.*
- Weiss, S.  
2021 W. Division St.  
*Moses M.C.; B'Nai D.O.Z.C.*
- Weiss, S. H.  
4333 Hazel Ave.  
*Tem. S.*
- Weiss, S. H., Mrs.  
4333 Hazel Ave.  
*B.M.Z.W.C.; Jew. C.R.S.; Bar. H.W.C.; Wom. J.C.A.*
- Weiss, T.  
4159 Berkeley Ave.  
*Amity C.*
- Weiss, Theo.  
1385 Milwaukee Ave.  
*Tem. B.-E.*
- Weiss, Theo., Mrs.  
1385 Milwaukee Ave.  
*Bar. H.W.C.; Will. W.W.C.*
- Weiss, Tillie  
4333 Hazel Ave.  
*Bar. H.C.-W.*
- Weiss, Mrs.  
1119 N. Hoyne Ave.  
*Lad. B.D.O.Z.C.*
- Weiss, Mr.  
832 Hermitage Ave.  
*Chic. A.C.J.C.R.A.*
- Weiss, Mrs.  
1214 12th St.  
*Ind. S.C.*
- Weiss, Mrs.  
1251 N. Artesian Ave.  
*Lad. A.B.D.O.Z.C.*
- Weissbaum, M., Mrs.  
307 Division St.  
*Chic. I.A.*
- Weissberg, I.  
2641 Crystal St.  
*B'Nai D.O.Z.C.*
- Weissburg, D.  
4734 N. Maplewood Ave.  
*B'Nai D.O.Z.C.*
- Weissenbach, Joseph A.  
5016 Greenwood Ave.  
*Stan. C.; C.H.I.; Rav. C.*
- Weissenbach, J. A., Mrs.  
5016 Greenwood Ave.  
*C.H.I.; Chic. W.A.*
- Weissenbach, J., Jr.  
5016 Greenwood Ave.  
*C.H.I.*
- Weissenbach, Leo  
c/o Boston Store  
*C.H.I.*
- Weisskopf, Adolph, Mrs.  
3545 W. Adams St.  
*Bar. H.W.C.*
- Weisskopf, A.  
4408 Washington Blvd.  
*Isaiah L.I.O.F.S.I.*
- Weisskopf, Max, Mrs.  
1329 Independence Blvd.  
*Bar. H.W.C.*
- Weisskopf, M. A., Dr.  
1801 S. Ashland Ave.  
*Isaiah L.I.O.F.S.I.*
- Weisskopf, M. A., Mrs.  
1801 Ashland Blvd.  
*Mai W.*
- Weisskopf, Richard  
4202 Washington Blvd.  
*Isaiah L.I.O.F.S.I.*
- Weissman, A. J., Dr.  
1106 Ashland Blvd.  
*C.H.I.*
- Weissman, Clara  
4333 S. Trumbull Ave.  
*Jun. C.A.M.N.J.O.H.*
- Weissman, Dorothy  
1432 N. Hoyne Ave.  
*B'Nai D.O.Z.A.*
- Weissman, L.  
3317 W. 12th St.  
*Louis D.B.Z.G.*
- Weissman, Sophie, Miss  
460 E. 42nd St.  
*Jun. A.B.S.T.I.*
- Weisz, Alex, Mrs.  
2619 Leland Ave.  
*Bar. H.W.C.; Will. W.W.C.*
- Weisz, Flora  
442 Englewood Ave.  
*Isaiah S.*
- Weiterman, Max  
6010 Broadway  
*Unity L.O.K.O.J.*
- Weitz, T.  
1835 Hamlin Ave.  
*Unity L.O.K.O.J.*
- Weitz, Wm. P.  
646 E. 92nd St.  
*Niez. L.O.K.O.J.*
- Weitzman, Mabel  
1311 S. Troy St.  
*Jun. A.M.N.J.O.H.*
- Weitzenfeld, A. Mrs.  
1312 N. Claremont Ave.  
*Sarah L.S.H.; Chic. I.A.*
- Weitzenfeld, Joseph  
103 E. 51st St.  
*Ohave A.B.H.H.C.*
- Weitzenfeld, J.  
4841 Forrestville Ave.  
*Excel. L.I.O.F.S.I.*
- Weitzenhoffer, L.  
2548 Potomac Ave.  
*Anshe E.C.*
- Weitzenfeld, M. E.  
4841 Forrestville Ave.  
*Excel. L.I.O.F.S.I.*
- Weizenberg, B., Miss  
1130 S. Albany Ave.  
*Louis D.B.Z.G.*
- Weizenberg, L.  
1130 S. Albany Ave.  
*Louis D.B.Z.G.*
- Weizenberg, R., Miss  
1130 S. Albany Ave.  
*Louis D.B.Z.G.*
- Welans, B.  
4055 N. Kedzie Ave.  
*North W.Y.P.A.*
- Welcher, C. Mrs.  
1147 N. Francisco Ave.  
*Jew. E.A.W.C.*
- Welcher, D., Mrs.  
2855 W. Division St.  
*Jew. E.A.W.C.*
- Welcher, H., Mrs.  
2941 W. Division St.  
*Jew. E.A.W.C.*
- Welcher, H., Mrs.  
2119 LeMoine St.  
*B.M.Z.W.C.*
- Welcher, M., Mrs.  
950 N. Leavitt St.  
*Will. W.W.C.*
- Welcher, Sophie  
2126 Thomas St.  
*Lad. A.M.H.L.*

- Weldheim, Mrs.  
 1503 S. Kedzie Ave.  
*Amer. L.A.S.*  
 Welensky, Eva  
 3444 Douglas Blvd.  
*Jun. A.M.N.J.O.H.*  
 Welfeld, Herman, Mrs.  
 5243 Indiana Ave.  
*Deb.; Sis. B.S.T.I.*  
 Welfeld, J., Mrs.  
 208 S. Hamlin Ave.  
*Hun. C.S.W.A.*  
 Wellenechek, Rose  
 1402 N. Maplewood Ave.  
*Zer. G.F.Z.S.*  
 Weller, Peter  
 3429 W. 12th St.  
*Y.M.H.A.*  
 Wellinger, Mrs.  
 1403 N. Artesian Ave.  
*Lad. A.B.D.O.Z.C.*  
 Wellman, L. R., Mrs.  
 6437 Ingleside Ave.  
*Moth. A.*  
 Wendell, Beatrice  
 4457 Michigan Ave.  
*Deb. J.*  
 Weindel, E. V.  
 5121 Ellis Ave.  
*C.H.I.; Isaiah T.*  
 Wendell, E. V., Mrs.  
 5121 Ellis Ave.  
*Mai W.; Joc. L.; Isaiah T.  
 W.C.; Coun. J.W.*  
 Wendell, H.  
 1336 S. Turner Ave.  
*Har. L.O.K.O.J.*  
 Wenzekym, Sam  
 3544 W. 12th St.  
*Chom. L.*  
 Wenitz, A. J.  
 2710 N. Kedzie Ave.  
*Har. L.O.K.O.J.*  
 Wenk, Leo, Mrs.  
 5628 South Park Ave.  
*Joc. L.*  
 Wenk, M., Mrs.  
 3230 Polk St.  
*Jew. C.R.S.*  
 Werb, J., Mrs.  
 3721 Grenshaw St.  
*Jew. C.R.S.*  
 Werner, Samuel, Mrs.  
 537 E. 60th St.  
*Will. W.W.C.; Coun. J.W.*  
 Wert, J., Mrs.  
 3721 Grenshaw St.  
*Wom. L.A.*  
 Werthan, Geo.  
 4745 Ingleside Ave.  
*B'Nai S.T.I.*  
 Werthan, Geo., Mrs.  
 4745 Ingleside Ave.  
*Moth. A.; Sarah G.L.; Sis.  
 B.S.T.I.*  
 Werthan, L., Mrs.  
 5311 Michigan Ave.  
*B'Nai S.T.I.*  
 Werthan, Sidney, Mrs.  
 6022 Eberhart Ave.  
*Joc. L.; Sis. B.S.T.I.*  
 Wethan, Theresa, Mrs.  
 5311 Michigan Ave.  
*Sis. B.S.T.I.*  
 Wertheim, Harry, Mrs.  
 5724 South Pk. Ave.  
*Mai. W.*  
 Wertheim, H.  
 4465 Berkeley Ave.  
*Sinai T.*  
 Wertheimer, Abe  
 4631 Ellis Ave.  
*Sinai T.; Stan. C.*  
 Wertheimer, Abe, Mrs.  
 4631 Ellis Ave.  
*Joc. L.; Coun. J.W.; Ruth.  
 C.; Sinai T.S.; Chic. W.A.*  
 Wertheimer, Benj. J., Mrs.  
 3805 Grand Blvd.  
*Chic. W.A.*  
 Wertheimer, B. H., Miss  
 3805 Grand Blvd.  
*Sinai T.S.*  
 Wertheimer, Celia L., Mrs.  
 6225 Drexel Ave.  
*Deb.*  
 Wertheimer, C., Mrs.  
 5201 Calumet Ave.  
*Sis. B.S.T.I.*  
 Wertheimer, E., Mrs.  
 1146 E. 40th St.  
*Hun. C.S.W.A.*  
 Wertheimer, Henry  
 17 W. Jackson Blvd.  
*C.H.I.*  
 Wertheimer, Harry, Mrs.  
 5724 South Park Ave.  
*Chic. W.A.; Will. W.W.C.*  
 Wertheimer, I.  
 1144 N. Hoyne Ave.  
*Tem. B.-E.*  
 Wertheimer, Max  
 5010 Drexel Blvd.  
*Sinai T.; C.H.I.*  
 Wertheimer, Max, Mrs.  
 5044 Drexel Blvd.  
*Joc. L.; Mai. W.; Chic.  
 W.A.; Sinai T.S.; Coun.  
 J.W.*  
 Wertheimer, M., Mrs.  
 1822 Mohawk St.  
*Lad. A.T.S.*  
 Wertheimer, Paulina  
 6015 Indiana Ave.  
*Bcr. A.L.; Sarah L.S.H.*  
 Wertheimer, Sylvia  
 5328 Indiana Ave.  
*Deb. J.*  
 Wertheimer, S., Mrs.  
 6015 Indiana Ave.  
*Hun. C.S.W.A.*  
 Wessel, Louis  
 4920 Washington Pk. Ct.  
*Sinai T.; Stan. C.; C.H.I.;  
 Isaiah T.*  
 Wessel, Louis, Mrs.  
 4929 Washington Park Ct.  
*Joc. L.; Isaiah W.C.; Coun.  
 H.W.; Ruth. C.; Chic.  
 W.A.; Sinai T.S.; C.H.I.  
 W.A.*  
 Westerfeld, Adolph, Mrs.  
 2030 LeMoyné St.  
*Bar. H.W.C.*  
 Westerfeld, Nora  
 2030 LeMoyné St.  
*Young W.A.J.C.R.S.*  
 Westerfeld, S.  
 2028 LeMoyné St.  
*Tem. B.-E.*  
 Westerfield, S., Mrs.  
 2028 LeMoyné St.  
*Sarah G.L.*  
 Westerfield, Sol., Mrs.  
 3929 Jackson Blvd.  
*Bar. H.W.C.*  
 Wetterhahn, F., Miss  
 659 Roscoe St.  
*Lad. A.T.S.*  
 Wetterhahn, I. M., Mrs.  
 650 Aldine Ave.  
*Lad. A.T.S.; Bar. H.W.C.;  
 Coun. J.W.*  
 Wetterhahn, Leona  
 114 S. Wood St.  
*B'Nai J.A.*  
 Wetterhahn, Mabel  
 16 N. Hermitage Ave.  
*Bar. H.C.W.*  
 Wetzler, Adelaide  
 2634 Lake View Ave.  
*Bar. H.C.W.*  
 Wetzler, Ernest, Mrs.  
 4833 Vincennes Ave.  
*Jun. A.M.A.*  
 Wetzler, Henry, Mrs.  
 6022 Eberhart Ave.  
*Coun. J.W.*  
 Wetzler, W. Mrs.  
 2634 Lake View Ave.  
*Lad. A.T.S.; Sarah G.L.;  
 Mai. W.; C.H.I.W.A.;  
 Coun. J.W.*  
 Wever, Henry, Mrs.  
 4501 Vincennes Ave.  
*Jew. C.R.S.*  
 Wexberg, E. N.  
 1853 Eddy St.  
*Tem. S.*  
 Wexberg, E. N., Mrs.  
 1853 Eddy Ave.  
*Lad. A.T.S.*  
 Wexberg, Wm. V.  
 2034 LeMoyné St.  
*Moses M.C.*  
 Wexberg, Wm. V., Mrs.  
 2034 LeMoyné St.  
*Hun. C.S.W.A.*  
 Wexler, Abe  
 1506 S. Homan Ave.  
*Star. L.O.K.O.J.*  
 Wexler, Adolph  
 2912 W. 12th St.  
*Unity L.O.K.O.J.*  
 Wexler, D., Miss  
 1120 Albany Ave.  
*Louis D.B.Z.G.*  
 Wexler, Samuel  
 1159 W. Madison St.  
*Zion C.*  
 Wexler, Simon  
 2958 W. 12th St.  
*Y.M.H.A.*  
 Weyl, Daniel, Mrs.  
 5930 Indiana Ave.  
*Chic. W.A.; Sarah G.L.*  
 Weyl, Helen F., Miss  
 Hotel Holland  
*Sarah G.L.*  
 Weyl, S.  
 5200 Lincoln St.  
*Tem. S.*  
 Wheeler, George A., Mrs.  
 5237 Drexel Ave.  
*Deb.; Chic. W.A.*



THE CHICAGO JEWISH COMMUNITY BLUE BOOK

- Wheeler, Irene  
5004 Drexel Blvd.  
*Deb. J.; Chic. W.A.*
- Wheeler, Leo  
State and Adams St.  
*Ruth C.*
- Wheeler, M.  
1706 E. 56th St.  
*K.A.M.T.*
- White, Alexander  
4551 Forrestville Ave.  
*Sinai T.*
- White, Alexander, Mrs.  
4551 Forrestville Ave.  
*Chic. W.A. Joc. L.; Moth. A.; Coun. J.W.; Deb.; Sinai T.S.*
- White, H.  
715 Blue Island Ave.  
*Excel. L.I.O.F.S.I.*
- White, Sol  
1533 Sawyer Ave.  
*Ill. L.O.K.O.J.*
- Whiteson, Isadore, Mrs.  
5302 South Park Ave.  
*Deb.; Coun. J.W.*
- Whiteman, A. F.  
6027 Indiana Ave.  
*K.A.M.T.*
- Whiteman, A. F., Mrs.  
6027 Indiana Ave.  
*Mai. W.*
- Whittle, Max F.  
141 N. Laramie Ave.  
*Zion C.*
- Widen, F., Mrs.  
1539 S. Lawndale Ave.  
*Lad. A.P.O.W.*
- Widder, B., Mrs.  
5058 W. Chicago Ave.  
*Jew. C.R.S.*
- Wides, E., Mrs.  
314 S. Oakley Blvd.  
*Sarah L.S.H.*
- Wien, Jos.  
4546 Prairie Ave.  
*C.H.I.; Beac. C.*
- Wien, Jos., Mrs.  
4546 Prairie Ave.  
*Lad. A.C.*
- Wien, P.  
530 S. Western Ave.  
*Beac. C.*
- Wiener, A., Mrs.  
5723 Prairie Ave.  
*Moth. A.*
- Wiener, David, Mrs.  
4107 Grand Blvd.  
*Coun. J.W.; Isaiah W.C.*
- Wiener, Dora, Mrs.  
5839 Prairie Ave.  
*Sis. B.S.T.I.*
- Wiener, Edna  
6007 Calumet Ave.  
*Amity C.*
- Wiener, Jos. D., Mrs.  
6157 Champlain Ave.  
*Moth. A.*
- Wiener, Salomon C., Mrs.  
5023 Grand Blvd.  
*Joc. L.; Chic. W.A. Deb.*
- Wiener, S.  
1459 W. Taylor St.  
*Lit. D.C.*
- Wiener, Daniel  
4107 Grand Blvd.  
*Isaiah T.*
- Wienfeld, S. W.  
5030 S. Michigan Ave.  
*C.H.I.*
- Wilansky, Harry  
2104 W. Division St.  
*B'Nai D.O.Z.A.*
- Wilansky, H.  
2104 W. Division St.  
*Zer. G.F.Z.S.*
- Wilde, H. S.  
6322 Normal Ave.  
*B'Nai S.T.I.*
- Wildenberg, Mrs.  
1130 Sherman Ave.  
*Sis. O.A.*
- Wile, Harold D.  
175 W. Jackson Blvd.  
*C.H.I.*
- Wile, Joseph M.  
4927 Lake Park Ave.  
*Isaiah T.*
- Wile, Joseph M., Mrs.  
4927 Lake Park Ave.  
*Ruth C.; Chic. W.A.; Sarah G.L.; Isaiah W.C.; Coun. J.W.*
- Wile, Lambert O., Mrs.  
3837 Wilton Ave.  
*Coun. J.W.; Sarah G.L.*
- Wile, Ruth J., Miss  
4927 Lake Park Ave.  
*Chic. W.A.*
- Wilensky, M.  
919 S. Seeley Ave.  
*Beac. C.*
- Wiler, Carl  
5341 Indiana Ave.  
*Sinai T.; Gar. C.L.*
- Wilhartz, Ruth, Miss  
5200 South Park Ave.  
*Jun. A.M.A.*
- Wilhartz, Wm.  
5200 South Park Ave.  
*C.H.I.; Stan. C.; Rav. C.; Sinai T.*
- Wilhartz, Wm., Mrs.  
5200 South Park Ave.  
*Joc. L.; Chic. W.A.; Isaiah W.C.; Ruth C.*
- Wilhelm, L., Mrs.  
2922 Burling St.  
*Lady M.L.*
- Wilhermsdorfer, Freda  
3745 Langley Ave.  
*Unity L.S.*
- Wilhermsdorfer, Hannah  
3745 Langley Ave.  
*Isaiah S.; Unity L.S.*
- Wilhermsdorfer, Julius  
3745 Langley Ave.  
*Isaiah L.I.O.F.S.I.*
- Wilhermsdorfer, Julius, Mrs.  
3745 Langley Ave.  
*Will. W.W.C.; Unity L.S.*
- Wilk, Joseph  
1127 Francisco Ave.  
*Jun. A.M.N.J.O.H.; North W.V.P.A.*
- Wilke, Pauline, Miss  
1432 S. Clifton Park Ave.  
*Lib. C.*
- Wilkus, R. Mrs.  
2542 N. Sacramento Ave.  
*Lad. B.-E.*
- Williams, August, Mrs.  
4939 Vincennes Ave.  
*Sarah G.L.*
- Williams, C., Miss  
1339 N. Robey St.  
*Lit. D.C.*
- Williams, Gus  
1116 Newberry Ave.  
*Ohare A.B.H.H.C.*
- Williams, I., Mrs.  
1121 Independence Blvd.  
*B.M.Z.W.C.; Inst. W.C.*
- Williams, Jerome, Mrs.  
638 E. 51st St.  
*Jun. A.M.A.*
- Williams, R., Mrs.  
1218 Independence Blvd.  
*J.W.A.*
- Willen, George  
1811 S. Troy St.  
*Young P.C.A.*
- Willers, Myron S.  
1153 Central Park Ave.  
*Young P.C.A.*
- Williger, B.  
1403 N. Artesian Ave.  
*B'Nai D.O.Z.C.*
- Willner, J.  
1257 N. Maplewood Ave.  
*B'Nai D.O.Z.A.*
- Willner, Louis J., Mrs.  
432 E. 48th Pl.  
*C.H.I.W.A.; Moth. A. C. H. I.P.C.; Coun. J.W.; Chic. W.A.; Joc. L.; Sinai T.; Sinai T.S.*
- Willner, Meyer  
1257 N. Maplewood Ave.  
*Y.M.H.A.; B'Nai D.O.Z.A.*
- Willow, Lilly  
1313 S. St. Louis Ave.  
*Lad. A.M.H.L.*
- Wilmerdorf, Celia  
5705 Prairie Ave.  
*Jun. A.M.A.; Deb. J.*
- Wilmerdorf, J., Mrs.  
7609 Sheridan Rd.  
*Coun. J.W.*
- Wilmerdorf, Maurice, Mrs.  
5705 Prairie Ave.  
*Moth. A.; Coun. J.W.; Isaiah W.C.; Mai. W.*
- Wilson, Albert, Mrs.  
4744 Vincennes Ave.  
*Sinai T.S.; Joc. L.*
- Wilson, E., Mrs.  
6059 Green St.  
*Inf. A.*
- Wilson, Joseph M., Mrs.  
5854 Michigan Ave.  
*Sarah G.L.; Chic. W.A.*
- Wilson, Theo.  
856 N. Mozart Ave.  
*Har. L.O.K.O.J.*
- Wilton, Morris  
3325 N. Springfield Ave.  
*Niez. L.O.K.O.J.*
- Wiltzie, John L., Mrs.  
2443 N. Kedzie Ave.  
*Bar. H.W.C.*
- Windmiller, Leo  
1018 N. Hamlin Ave.  
*Tcm. B.E.*

THE CHICAGO JEWISH COMMUNITY BLUE BOOK

- Windmiller, Leo, Mrs.  
4018 N. Hamlin Ave.  
*Sarah G.L.*
- Windmiller, Leo  
3603 Irving Park Blvd.  
*Col. L.I.O.F.S.I.*
- Windmiller, Leo, Mrs.  
3603 Irving Park Blvd.  
*Bar. H.W.C.; Will. W.W.C.*
- Windmiller, M., Mrs.  
4018 N. Hamlin Ave.  
*Lad. B.E.*
- Windmiller, M., Mrs.  
4116 N. Lawndale Ave.  
*Ber. A.L.*
- Wind'sh, Max, Mrs.  
120 E. 49th St.  
*Sarah G.L.*
- Wineburg, Harry  
3136 W. 15th St.  
*Lawn. L.I.O.B.S.*
- Wineburgh, Edw., Mrs.  
357 E. 56th St.  
*Deb.*
- Winefield, S. W.  
5030 Michigan Ave.  
*Sinai T.*
- Winefield, S. W., Mrs.  
5030 Michigan Ave.  
*Jew. C.R.S.; Conn. J.W.; Deb.*
- Wirek, Wm.  
708 S. Laflin St.  
*Har. L.O.K.O.J.*
- Wineman, Jacob R., Mrs.  
4752 Ellis Ave.  
*Moth. A.; C.H.I.W.A.; Chic. W.A.*
- Wineman, Joseph M.  
5121 Kenwood Ave.  
*Stan. C.*
- Wineman, Joseph M., Mrs.  
5121 Kenwood Ave.  
*Moth. A.; Sinai T.S.; Sinai T.*
- Wineman, Milton R.  
2600 Federal St.  
*C.H.I.; Stan. C.*
- Winich, Louis  
2193 DeKalb St.  
*Dr. Mar. E.L.O.K.O.J.*
- Winkler, B.  
1239 N. Western Ave.  
*B'Nai D.O.Z.C.*
- Winkler, Ernest  
513 S. Marshfield Ave.  
*Unity L.O.K.O.J.*
- Winkler, E., Mrs.  
3548 W. 15th St.  
*Sarah L.S.H.*
- Winkler, Jos.  
836 Oakdale Ave.  
*Anshe E.C.*
- Winkler, W. H.  
4016 Indiana Ave.  
*Gar. C.L.*
- Winograd, L.  
2649 N. Halsted St.  
*Anshe E.C.*
- Winsberg, Anna  
1447 N. LaSalle St.  
*Bar. H.C.W.*
- Winsberg, George  
543 Belmont Ave.  
*Anshe E.C.; C.H.I.*
- Winsberg, Geo., Mrs.  
543 Belmont Ave.  
*Jew. C.R.S.; Bar. H.W.C.; Conn. J.W.; B.M.Z.W.C.; Inst. W.C.; Chic. I.A.; Anshe E.S.*
- Winsburg, Harry  
3136 W. 15th St.  
*Lawn. L.I.O.B.S.*
- Winsberg, Harry  
2922 W. 12th St.  
*Lawn. C.C.*
- Winsberg, Henry, Mrs.  
5925 Calumet Ave.  
*So. S.H.C.; Isaiah W.C.*
- Winsberg, H., Miss  
1523 S. Spaulding Ave.  
*Su. C.C.*
- Winsberg, L., Miss  
1300 S. Avers Ave.  
*Su. C.C.*
- Winsberg, M.  
561 Aldine Ave.  
*Excl. L.I.O.F.S.I.; Anshe E.C.*
- Winsberg, M., Mrs.  
561 Aldine Ave.  
*Hun. C.S.W.A.*
- Winsberg, Sadie  
543 Belmont Ave.  
*Chic. A.J.R.T.; Young P.C.A.; Anshe E.A.*
- Winter, E.  
5730 Drexel Blvd.  
*C.H.I.; K.A.M.T.; Isaiah L.I.O.F.S.I.*
- Winter, E., Mrs.  
5730 Drexel Blvd.  
*Deb.*
- Winter, Irving  
5422 University Ave.  
*C.H.I.*
- Winter, J., Mrs.  
4810 Calumet Ave.  
*Bar. H.W.C.*
- Winter, Sampson, Mrs.  
5240 Prairie Ave.  
*Deb.*
- Winter, Sidnev, Mrs.  
5312 South Park Ave.  
*Bar. H.W.C.; Sarah G.L.*
- Winterberg, A., Mrs.  
1036 Loyola Ave.  
*Will. W.W.C.*
- Winterberg, I.  
5818 Indiana Ave.  
*Excl. L.I.O.F.S.I.*
- Winterberg, I., Mrs.  
5818 Indiana Ave.  
*Sis. B.S.T.I.*
- Winterberg, Mrs.  
1247 Arthur Ave.  
*Sis. O.A.*
- Winternitz, David, Mrs.  
833 Crescent Pl.  
*Bar. H.W.C.; Will. W.W.C.*
- Winters, M.  
4810 Calumet Ave.  
*Sis. O.A.*
- Winters, Samson, Mrs.  
5240 Prairie Ave.  
*Will. W.W.C.*
- Wionker, Herman  
5249 Indiana Ave.  
*Jun. A.B.S.T.I.*
- Wirtzberg, M.  
2000 S. Halsted St.  
*Sarah L.S.H.*
- Wirth, D.  
1515 S. Turner Ave.  
*Su. C.C.*
- Wise, Alvin  
Marquette Bldg.  
*C.H.I.; Stan. C.*
- Wise, David  
4355 Greenwood Ave.  
*K.A.M.T.; Moth. A.*
- Wise, David, Mrs.  
4355 Greenwood Ave.  
*Conn. J.W.*
- Wise, Everett S.  
Marquette Bldg.  
*C.H.I.; Stan. C.*
- Wise, Frank, Mrs.  
4441 Indiana Ave.  
*C.H.I.W.A.*
- Wise, Frank M., Mrs.  
5418 Michigan Ave.  
*Sarah G.L.*
- Wise, Maurice, Mrs.  
340 Marquette Bldg.  
*Sinai T.*
- Wise, Meyer  
4519 Michigan Ave.  
*Sinai T.*
- Wise, Meyers, Mrs.  
4519 Michigan Ave.  
*Sarah G.L.; Ruth C.; Conn. J.W.*
- Wise, Morris, Mrs.  
Chicago Beach Hotel  
*Conn. J.W.*
- Wisenstein, Abe D.  
1234 S. Harding Ave.  
*Y.M.H.A.*
- Wishnefsky, Meyer E.  
1631 Ridgeway Ave.  
*Y.M.H.A.*
- Wishnevetzki, H.  
1146 Washburne Ave.  
*Ill. L.O.K.O.J.*
- Wiskig, M., Mrs.  
561 Midne Ave.  
*Chic. I.A.*
- Wisotsky, I.  
3526 W. 15th Pl.  
*Louis D.B.Z.G.; Ind. S.C.*
- Wisotsky, Miss  
3526 E. 13th Pl.  
*Louis D.B.Z.G.*
- Wissler, Sarah  
2129 Haddon Ave.  
*Lad. A.M.H.L.*
- Wissman, L.  
728 S. Marshfield Ave.  
*Young P.C.A.*
- Witepski, I.  
1634 Monticello Ave.  
*Y.M.H.A.*
- Witkowsky, Amy, Miss  
4818 Grand Blvd.  
*Chic. W.A.*
- Witkowsky, A., Mrs.  
2611 Potomac Ave.  
*Moscs M.L.A.*
- Witkowsky, Conrad, Mrs.  
4818 Grand Blvd.  
*Sinai T.; Chic. W.A.; Isaiah W.C.; Conn. J.W.; Sinai T.S.; C.H.I.W.A.; Moth. A.*

THE CHICAGO JEWISH COMMUNITY BLUE BOOK

- Witkowsky, Carr, Miss  
4818 Grand Blvd.  
*Coun. J.W.; Isaiah W.C.*
- Witkowsky, D.  
4865 Lake Park Ave.  
*Sinai T.; C.H.I.; Rav. C.*
- Witkowsky, Elliot F., Mrs.  
5457 Woodlawn Ave.  
*Isaiah W.C.; Joc. L.*
- Witkowsky, Emma, Miss.  
5346 Michigan Ave.  
*Young. W.A.J.C.R.S.;  
Coun. J.W.; Mai. E.*
- Witkowsky, Esther, Miss  
4865 Lake Park Ave.  
*Moth. A.; Coun. J.W.;  
Ruth C.*
- Witkowsky, H. D.  
245 W. Van Buren St.  
*Gar. C.L.*
- Witkowsky, Jacob, Mrs.  
5311 Michigan Ave.  
*Joc. L.; Isaiah W.C.;  
Moth. A.*
- Witkowsky, James  
Lakota Hotel  
*Stan. C.; Sinai T.; C.H.I.;  
Rav. C.*
- Witkowsky, James, Mrs.  
Lakota Hotel  
*Sinai T.S.; Chic. W.A.;  
Moth. A.*
- Witkowsky, J.  
5346 Michigan Ave.  
*Gar. C.L.; C.H.I.*
- Witkowsky, Leon, Mrs.  
5123 Michigan Ave.  
*Mai. W.; Isaiah W.C.;  
Moth. A.; Joc. L.; Deb.*
- Witkowsky, Maude, Miss.  
419 E. 50th Pl.  
*Moth. A.*
- Witkowsky, Moses D.  
5424 East View Park  
*Sinai T.; C.H.I.*
- Witkowsky, Moses D., Mrs.  
5424 East View Park  
*Coun. J.W.; Chic. W.A.;  
Isaiah W.C.; Moth. A.*
- Witkowsky, S., Mrs.  
4641 Michigan Ave.  
*Isaiah W.C.; Isaiah T.;  
Moses L.A.; Lawn. L.A.S.*
- Witsul, Herman  
3541 W. 18th St.  
*Jun. A.M.N.J.O.H.*
- Wittenberg, L., Mrs.  
3216 Douglas Blvd.  
*Ind. S.C.*
- Wittenberg, Sophia  
5730 Michigan Ave.  
*Young W.A.J.C.R.S.*
- Witert, H.  
8711 Saginaw Ave.  
*Bik. C.C.*
- Wittert, Walter  
3915 W. 15th St.  
*North W.Y.P.A.*
- Witz, R., Mrs.  
3319 Lexington St.  
*I.W.A.*
- Wocassek, Jacob  
1939 48th St.  
*Ger. L.I.O.F.S.I.*
- Wodicka, E.  
2243 N. Larrabee St.  
*Moses M.C.*
- Wodicka, E., Mrs.  
2243 Larrabee St.  
*Moses M.L.A.*
- Wohl, H., Mrs.  
2221 Kedzie Ave.  
*Jew. E.A.W.C.*
- Wohl, Max  
935 California Ave.  
*Unity L.O.K.O.J.*
- Wolbach, J. S.  
5006 Drexel Blvd.  
*Sinai T.*
- Wolbach, J. S., Mrs.  
4535 Ellis Ave.  
*Ruth C.; Sinai T.S.; Joc. L.*
- Wolbach, Murray  
4832 Kenwood Ave.  
*Sinai T.; C.H.I.; Rav. C.;  
Stan. C.*
- Wolbach, Murray, Mrs.  
4532 Kenwood Ave.  
*C.H.I.W.A.; Chic. W.A.;  
Sinai T.S.*
- Wolbach, Murray, Jr.  
4823 Kenwood Ave.  
*C.H.I.*
- Wolbach, Ruth M., Miss  
4535 Ellis Ave.  
*Chic. W.A.; Sinai T.S.*
- Wolberg, Benj. I.  
3513 Douglas Blvd.  
*Isaiah L.I.O.F.S.I.*
- Woldenberg, Jacob, Mrs.  
4507 Michigan Ave.  
*Bar. H.W.C.*
- Woldenberg, Max, Dr.  
53 W. Kinzie St.  
*Chic. A.J.R.T.*
- Woldenberg, N.  
4507 Michigan Ave.  
*C.H.I.*
- Woldenberg, S.  
5755 Michigan Ave.  
*Chic. A.J.R.T.*
- Woldberg, L., Mrs.  
3513 Douglas Blvd.  
*B.M.Z.W.C.*
- Wolen, David  
4962 Park Ave.  
*Young P.C.A.*
- Woience, Mrs.  
5123 Prairie Ave.  
*So. S.L.P.C.S.*
- Wolensky, Ben  
1634 S. Ridgeway Ave.  
*Y.M.H.A.*
- Wolensky, Hyman  
3117 W. 12th St.  
*Dr. Mar E.L.O.K.O.J.*
- Wolf, Aaron H.  
4501 Michigan Ave.  
*Sinai T.*
- Wolf, Abraham, Mrs.  
5318 South Park Ave.  
*Moth. A.; Bar. H.W.C.;  
Coun. J.W.*
- Wolf, Ada, Mrs.  
Chicago Beach Hotel  
*C.H.I.W.A.*
- Wolf, Adolph, Mrs.  
7422 Rhodes Ave.  
*Sis. B.S.T.I.; Deb.*
- Wolf, Albert H.  
4900 Woodlawn Ave.  
*Sinai T.*
- Wolf, Albert H., Mrs.  
4900 Woodlawn Ave.  
*Chic. W.A.; Coun. J.W.*
- Wolf, Alex  
29 W. Monroe St.  
*Sinai T.; C.H.I.*
- Wolf, Amy  
5318 South Park Ave.  
*Isaiah T.*
- Wolf, A., Mrs.  
4407 Indiana Ave.  
*Will. W.W.C.*
- Wolf, A., Mrs.  
1020 N. Hoyne Ave.  
*Moses M.L.A.*
- Wolf, A. H., Mrs.  
824 Eastwood Ave.  
*Lad. A.T.S.*
- Wolf, Benj.  
3844 W. Congress St.  
*Chic. A.J.R.T.; Zion C.*
- Wolf, Benj., Mrs.  
3844 Congress St.  
*Wom. S.Z.C.*
- Wolf, Birdie  
2242 Campbell Park  
*Bar. H.C.W.*
- Wolf, B., Miss  
1536 W. Harrison St.  
*Chic. A.J.R.T.*
- Wolf, B., Mrs.  
4507 Forrestville Ave.  
*K.A.M.T.; Ruth C.*
- Wolf, B., Mrs.  
5318 South Park Ave.  
*Moth. A.*
- Wolf, B.  
5483 Kenwood Ave.  
*So. S.H.C.*
- Wolf, B., Mrs.  
3152 Douglas Blvd.  
*Good W.W.*
- Wolf, B. B.  
4620 Vincennes Ave.  
*Isaiah T.*
- Wolf, Carrie  
5434 Prairie Ave.  
*Unity L.S.*
- Wolf, Dave, Mrs.  
4920 Vincennes Ave.  
*Mai. W.*
- Wolf, Dorothy V.  
5533 Dorchester Ave.  
*Young P.C.A.*
- Wolf, Edw., Mrs.  
318 E. 45th St.  
*Joc. L.; Sis. B.S.T.I.*
- Wolf, Elsa, Miss  
5432 East View Park Ave.  
*Chic. W.A.; Jun. A.M.A.*
- Wolf, Etta  
5311 Indiana Ave.  
*Ber. A.L.*
- Wolf, Etta, Mrs.  
5927 Wabash Ave.  
*Sis. B.S.T.I.*
- Wolf, E., Mrs.  
1536 Turner Ave.  
*Lad. A.P.O.W.*
- Wolf, Eva, Miss  
2431 Smalley Ct.  
*North W.Y.P.A.; Inf. A.*

THE CHICAGO JEWISH COMMUNITY BLUE BOOK

- Wolf, F., Mrs.  
5318 South Park Ave.  
*Isaiah W.C.*
- Wolf, Gabriel, Mrs.  
6127 Langley Ave  
*Chic. W.A.; K.A.M.T.*
- Wolf, Harry  
4355 Greenwood Ave.  
*C.H.I.*
- Wolf, Henry  
4943 Sheridan Rd.  
*Tem. S.*
- Wolf, Henry, Mrs.  
4943 Sheridan Rd.  
*Jew. C.R.S.; B.M.Z.W.C.*
- Wolf, Henry, Mrs.  
6014 Prairie Ave.  
*Wil. W.W.C.*
- Wolff, H., Mrs.  
4730 Ellis Ave.  
*Mai. W.*
- Wolf, H., Mrs.  
2347 Lake Park Ave.  
*Lad. A.P.O.W.*
- Wolf, H., Mrs.  
1419 S. St. Louis Ave.  
*Good W.W.*
- Wolf, H. M.  
134 S. LaSalle St.  
*Isaiah T.*
- Wolf, Ida  
2452 N. Albany Ave.  
*Isaiah S.*
- Wolf, Jeanette, Mrs.  
434 Oakdale Ave.  
*Bar. H.W.C.*
- Wolf, Jennie  
1829 Evergreen Ave.  
*Lad. A.M.H.L.*
- Wolf, Jessie, Miss  
Chicago Beach Hotel  
*C.H.I.W.A.; Chic. W.A.*
- Wolf, Joe  
123 N. Halsted St.  
*North W.Y.P.A.*
- Wolf, Johanna  
5009 Prairie Ave.  
*Bar. H.C.W.*
- Wolf, Joseph  
651 Deming Pl.  
*Tem. S.*
- Wolf, Joseph, Mrs.  
651 Deming Pl.  
*Coun. J.W.; Deb.; Chic. W.  
A.; C.H.I.; Bar. H.W.C.;  
Wil. W.W.C.; Lad. A.T.S.*
- Wolf, Jos  
1626 S. Turner Ave.  
*Unity L.O.K.O.J.*
- Wolf, J.  
6301 Lakewood Ave.  
*Tem. S.*
- Wolf, J., Mrs.  
3438 Lexington St.  
*Wom. J.C.A.*
- Wolf, J.  
1207 Avers Ave.  
*Har. L.O.K.O.J.*
- Wolf, J. E., Mrs.  
4243 Hermitage Ave.  
*Chic. I.A.*
- Wolf, K., Mrs.  
3209 Crystal St.  
*Wom. J.C.A.*
- Wolf, Leonard H.  
7401 Sheridan Rd.  
*Sinai T.*
- Wolf, Leonard H., Mrs.  
7401 Sheridan Rd.  
*C.H.I.W.A.; Chic. W.A.;  
Moth. A.; Joc. L.; Ruth  
C.*
- Wolf, Lester  
5667 Normal Ave.  
*Pros. L.O.K.O.J.*
- Wolf, Lillian  
217 E. 53rd St.  
*Young W.A.J.C.R.S.*
- Wolf, Lizzie  
1402 N. Irving Ave.  
*Lad. A.M.H.L.*
- Wolf, L., Mrs.  
1841 Monroe St.  
*Wom. S.Z.C.*
- Wolf, Morris, Mrs.  
5120 Kimbark Ave.  
*Ruth C.*
- Wolf, Meyer, Mrs.  
3847 Jackson Blvd.  
*Mai. W.*
- Wolf, M. J.  
1358 N. Artesian Ave.  
*B'Nai D.O.Z.C.*
- Wolf, M. L.  
82 W. Washington St.  
*B'Nai S.T.I.*
- Wolf, Otto  
4428 Vincennes Ave.  
*Jun. A.B.S.T.I.*
- Wolf, Philip  
1418 Prairie Ave.  
*So. S.J.M.C.*
- Wolf, P.  
8408 Buffalo Ave.  
*Bik. C.C.*
- Wolf, Rachel, Miss  
4501 Ferrestville Ave.  
*Mai. W.*
- Wolf, Sallie D., Mrs.  
4727 Langley Ave.  
*Coun. J.W.; Isaiah W.C.*
- Wolf, Sam, Mrs.  
1833 S. Spaulding Ave.  
*Mai. W.; Tem. J.W.C.;  
B.M.Z.W.C.; Ind. S.C.*
- Wolf, Sam  
1833 S. Spaulding Ave.  
*Col. L.I.O.F.S.I.; Beac. C.*
- Wolf, Sam, Mrs.  
2215 Potomac Ave.  
*Chic. I.A.*
- Wolf, Samuel  
4654 Washington Blvd.  
*Zion C.*
- Wolf, Sarah  
1649 Blackhawk Ave.  
*Ber. A.L.*
- Wolf, Sigmund B.  
5432 East View Park.  
*K.A.M.T.*
- Wolf, Sigmund B., Mrs.  
5432 East View Park  
*Corn. J.W.; Deb.; Joc. L.*
- Wolf, S., Mrs.  
2129 N. Albany Ave.  
*Chic. J.A.*
- Wolf, S., Mrs.  
1841 W. Monroe St.  
*Zion C.*
- Wolf, S., Mrs.  
434 Oakdale Ave.  
*Tem. S.*
- Wolf, S.  
2726 Quinn St.  
*Lawn C.*
- Wolf, S.  
1237 Dearborn St.  
*Tem. S.*
- Wolf, S., Dr.  
1557 S. Sawyer Ave.  
*Chic. A.C.J.C.R.A.*
- Wolf, S. E.  
5129 Sheridan Rd.  
*Tem. S.*
- Wolf, S. R., Mrs.  
638 E. 50th St.  
*Deb.*
- Wolf, Wm., Mrs.  
5136 University Ave.  
*Moth. A.*
- Wolf, Wm  
552 W. 43rd St.  
*Unity L.O.K.O.J.*
- Wolf, Mrs.  
2209 Potomac Ave.  
*Lad. A.M.H.L.*
- Wolf, Mrs.  
2347 Park Ave.  
*Amer. L.A.S.*
- Wolf, Mrs.  
1422 Central Park Ave.  
*Ind. S.C.*
- Wolf, Mrs.  
1215 Central Park Ave.  
*Ind. S.C.*
- Wolf, Mrs.  
1358 N. Artesian Ave.  
*Lad. A.B.D.O.Z.C.*
- Wolf, Mrs.  
2856 N. Clark St.  
*Lad. A.B.D.O.Z.C.*
- Wolfe, Amalie, Mrs.  
4355 Greenwood Ave.  
*Deb.*
- Wolfe, A. W., Mrs.  
308 E. 53rd St.  
*Inf. A.*
- Wolfe, David, Mrs.  
4914 Vincennes Ave.  
*Deb.*
- Wolff, Dinah  
1508 S. Central Pk. Ave.  
*North W.Y.P.A.*
- Wolfe, G. G.  
30 N. La Salle St.  
*Lawn C.*
- Wolfe, Harold Z.  
1232 S. Albany Ave.  
*Jun. A.M.N.J.O.H.*
- Wolfe, Harry R., Mrs.  
6021 South Park Ave.  
*Sarah H.L.*
- Wolfe, Hartwig C., Mrs.  
4516 Greenwood Ave.  
*Chic. W.A.*
- Wolfe, Isaac K., Mrs.  
4345 Michigan Ave.  
*Chic. W.A.; Joc. L.; Coun.  
J.W.*
- Wolfe, S., Mrs.  
638 E. 50th St.  
*Six. B.S.T.I.*
- Wolfe, Wm. S.  
834 W. Garfield Blvd.  
*So. S.H.C.*

- Wolff, Benj., Mrs.  
5041 Winthrop Ave.  
*Coun. J.W.; Bar. H.W.C.*
- Wolff, B., Mrs.  
3618 Rokeby St.  
*Will. W.W.C.*
- Wolff, Fred, Mrs.  
1516 W. Garfield Blvd.  
*Sis. B.S.T.I.; Bar. H.W.C.;  
Coun. J.W.*
- Wolff, Geo. M.  
4459 Berkeley Ave.  
*C.H.I.*
- i. George  
1433 St. Louis Ave.  
*Jun. A.M.N.J.O.H.;  
Y.M.H.A.*
- Wolff, Gertrude  
1020 N. Hoyne Ave.  
*North W.Y.P.A.*
- Wolff, Herbert  
3851 13th St.  
*Y.M.H.A.*
- Wolff, I.  
1100 N. Robey St.  
*Moses M.C.*
- Wolff, Jessie  
5175 Michigan Ave.  
*Young W.A.J.C.R.S.*
- Wolff, Joseph  
1433 S. St. Louis Ave.  
*Y.M.H.A.*
- Wolff, Julia  
5175 Michigan Ave.  
*Young W.A.J.C.R.S.*
- Wolff, J., Mrs.  
424 Oakdale Ave.  
*Lad. A.T.S.*
- Wolff, Mary, Mrs.  
4815 Champlain Ave.  
*Sis. B.S.T.I.*
- Wolff, Max L.  
4428 Vincennes Ave.  
*C.H.I.; Sis. B.S.T.I.; Coun.  
J.W.*
- Wolff, Meyer, Mrs.  
1227 N. Dearborn St.  
*Bar. H.W.C.*
- Wolff, M., Mrs.  
1237 Dearborn St.  
*Tem. S.; Will. W.W.C.;  
Lad. A.T.S.*
- Wolff, Max J., Mrs.  
5235 Drexel Blvd.  
*Moth A.*
- Wolff, Nanny, Miss  
217 W. 53rd St.  
*Sis. B.S.T.I.*
- Wolff, Oscar M.  
1211 Fort Dearborn Bldg.  
*Rev. C.; C.H.I.*
- Wolff, Peter, Mrs.  
4933 Prairie Ave.  
*Joc. L.; Will. W.W.C.*
- Wolff, Wm.  
4939 Grand Blvd.  
*Sinai. T.*
- Wolff, Wm., Mrs.  
4959 Grand Blvd.  
*C.H.I.W.A.; Chic. W.A.;  
Coun. J.W.; Joc. L.; Chic.  
W.A.*
- Wolff, J., Mrs.  
834 W. Garfield Blvd.  
*Sis. O.A.*
- Wolff, S., Mrs.  
5604 Calumet Ave.  
*Sis. O.A.*
- Wolffs, Fred S.  
1516 Garfield Blvd.  
*B'Nai S.T.I.*
- Wolffs, Jacob S.  
1439 W. Garfield Blvd.  
*Bar. H.W.C.*
- Wolffs, Wm., Mrs.  
834 W. Garfield Blvd.  
*Bar. H.W.C.*
- Wolfield, A., Mrs.  
1921 Potomac Ave.  
*Chic. I.A.*
- Wolfman, I. B., Mrs.  
5864 Calumet Ave.  
*Sis. B.S.T.I.*
- Wolfner, Edwin  
4735 Forrestville Ave.  
*Chic. A.J.R.T.; Isaiah T.*
- Wolfner, Rudolph  
4735 Forrestville Ave.  
*Isaiah T.*
- Wolfner, Rudolph, Mrs.  
4735 Forrestville Ave.  
*Isaiah W.C.; Joc. L.; Coun.  
J.W.; Deb.*
- Wolfsohn, Isadore  
5705 Calumet Ave.  
*So. S.J.M.C.*
- Wolfsohn, Isadore, Mrs.  
5705 Calumet Ave.  
*Inf. A.*
- Wolfson, B., Miss  
1928 Washburn Ave.  
*Lit D.C.*
- Wolfson, C. J.  
5144 Indiana Ave.  
*C.H.I.; So. S.H.C.*
- Wolfson, Edw. I.  
5450 Michigan Ave.  
*So. S.H.C.*
- Wolfson, E., Mrs.  
4839 Calumet Ave.  
*Will. W.W.C.*
- Wolfson, E. A., Mrs.  
2811 Spaulding Ave.  
*Inst. W.C.*
- Wolfson, Simon  
4210 Indiana Ave.  
*Ohaveh A.B.H.H.C.*
- Wolfson, Sol  
5909 Calumet Ave.  
*Ohaveh A.B.H.H.C.*
- Wolfson S., Mrs.  
5250 Michigan Ave.  
*Jew. C.R.S.*
- Wolfson, S., Mrs.  
6144 Indiana Ave.  
*Had. C.*
- Wolfson, S., Mrs.  
5118 Michigan Ave.  
*B.M.Z.W.C.*
- Wolfson, W. L.  
2249 Powell Ave.  
*Col. L.I.O.F.S.I.; C.H.I.*
- Wolfson, W. L., Mrs.  
2249 Powell Ave.  
*Jew. C.R.S.; Bar. H.W.C.*
- Wolfstein, Isaac N., Mrs.  
5335 Woodlawn Ave.  
*Joc. L.; Coun. J.W.*
- Wolfstein, Isaac N.  
5335 Woodlawn Ave.  
*Excel. L.I.O.F.S.I.*
- Wolfstein, Marguerite, Miss  
5335 Woodlawn Ave.  
*Jun. A.M.A.*
- Wolfstein, W., Mrs.  
Strand Hotel  
*Inf. A.*
- Wolk, Bessie  
1429 Spruce St.  
*Bar. H.C.W.*
- Wolk, Fanny G., Miss  
1429 Spruce St.  
*Young P.C.A.; Bar. H.C.W.*
- Wolk, Rebecca  
2523 N. California Ave.  
*Lad. A.M.H.L.*
- Wolk, Samuel G., Mrs.  
2624 N. Sawyer Ave.  
*Bar. H.W.C.; Jew. C.R.S.*
- Wolken, Rose  
4244 S. Ashland Blvd.  
*Young P.C.A.*

AN AD IN THE SENTINEL WILL BRING RESULTS

## F. A. PARKMIRE, Florist

Store and  
Greenhouses

1427-29 Morse Ave.

CUT FLOWERS AND PLANTS ROGERS PARK 1049 and 479

LANGUAGE OF FLOWERS: Jan., Carnation, True Friendship; Feb., Violets, Love and Faithfulness; March, Lilies, Purity, Sincerity; April, Daisy, Beauty, Innocence; May, Lily of the Valley, Confession of Love; June, Rose, Fond Remembrance; July, Gladiolas, Beauty in Retirement; August, Tuberoses, Humble Love Kiss; Sept., Cosmos, Elegance, Confidence; Oct., Dahlias, Loyalty; Nov., Chrysanthemums, Love, Devotion; Dec., Orchids, Deep Thoughts, Dignity.

THE CHICAGO JEWISH COMMUNITY BLUE BOOK

- Wolkenstein, Peter  
4244 S. Oakland Ave.  
*Unity L.O.K.O.J.*
- Wollenberger, Herman  
5121 University Ave.  
*Sinai T.; C.H.I.; Rav. C.*
- Wollenberger, Herman, Mrs.  
5121 University Ave.  
*Joc. L.; Coun. J.W.; Bar. H.W.C.; Sinai T.S.*
- Wollenberger, Sigmund, Dr.  
5125 Greenwood Ave.  
*Sinai T.; C.H.I.; Rav. C.*
- Wollenberger, Sigmund, Mrs.  
5125 Greenwood Ave.  
*Joc. L.; Sinai T.S.; Chic. W.A.; Coun. J.W.; Ruth C.*
- Wollence, Mrs.  
5123 Prairie Ave.  
*Lad. S.B.J.C.*
- Wollner  
5723 Indiana Ave.  
*Inf. A.*
- Wollner, Herman, Mrs.  
4848 Prairie Ave.  
*Bar. H.W.C.*
- Wollner, H.  
3360 S. Halsted St.  
*Gar. C.L.*
- Wollner, J.  
1051 N. Richmond St.  
*Tem. B-E.*
- Wollner, J., Mrs.  
1051 Richmond St.  
*Lad. B-E.*
- Wollner, Rose, Miss  
4848 Prairie Ave.  
*Jun. A.M.A.; Deb. J.; Bar. H.C.W.; Isaiah T.*
- Wolock, Mrs.  
923 S. Ashland Blvd.  
*Inst. W.C.*
- Woloff, E.  
4243 Armitage Ave.  
*Moses M.C.*
- Wolper, H., Mrs.  
731 E. 50th St.  
*Isaiah W.C.*
- Wood, Clara  
4906 Indiana Ave.  
*Young W.A.J.C.R.S.*
- Woodman, Rebecca  
3638 Fullerton Ave.  
*Lad. A.M.H.L.*
- Woodnik, Morris  
3000 Arthington St.  
*Unity L.O.K.O.J.*
- Woolf, R., Mrs.  
3721 Gresham St.  
*Chic. A.C.J.C.R.A.*
- Woolf, Alfred E.  
4816 Michigan Ave.  
*C.H.I.; K.A.M.T.*
- Woolf, Alfred E., Mrs.  
4816 Michigan Ave.  
*Chic. W.A.; Moth. A.*
- Woolf, A. H., Mrs.  
824 Eastwood Ave.  
*Bar. H.W.C.*
- Woolf, Elias B.  
915 Hyde Park Blvd.  
*Sinai T.; C.H.I.*
- Woolf, Elias B., Mrs.  
915 Hyde Park Blvd.  
*Joc. L.; Chic. W.A.*
- Woolf, Harry, Mrs.  
4730 Ingleside Ave.  
*Coun. J.W.*
- Woolf, H.  
3503 Douglas Blvd.  
*Lawn. C.*
- Woolf, J. A.  
1434 S. St. Louis Ave.  
*Lawn. C.C.*
- Woolf, Louis E.  
1434 S. St. Louis Ave.  
*Lawn. C.C.*
- Woolf, Louis E.  
3149 W. 15th St.  
*Y.M.H.A.*
- Woolf, Mabel, Miss  
4412 Grand Blvd.  
*Moth. A.*
- Woolf, Morris, Mrs.  
5120 Kimbark Ave.  
*Sinai T.; C.H.I.; Rav. C.*
- Woolf, Morris, Mrs.  
5120 Kimbark Ave.  
*Chic. W.A.; Sinai T.S.; Moth. A.*
- Woolf, Oscar M.  
4459 Berkeley Ave.  
*Sinai T.*
- Woolf, S., Mrs.  
3842 W. 15th St.  
*Lib. C.*
- Woolf, Mrs.  
4418 Prairie Ave.  
*Lad. S.B.J.C.*
- Woolfson, S., Mrs.  
4910 Indiana Ave.  
*So. S.L.P.C.S.*
- Woolfstein, I. M., Mrs.  
5335 Woodlawn Ave.  
*Mai. W.*
- Woolman, C., Mrs.  
4319 N. Lincoln St.  
*Will. W.W.C.*
- Woolman, E., Mrs.  
3513 Shields Ave.  
*Will. W.W.C.*
- Woolner, Sigmund, Mrs.  
5024 Ellis Ave.  
*Chic. W.A.; Coun. J.W.*
- Woolner, E. G., Miss  
5024 Ellis Ave.  
*Chic. W.A.; Sinai T.S.*
- Woolner, Sigmund J.  
5024 Ellis Ave.  
*Sinai T.; Stan. C.; Rav. C.*
- Woolner, Sigmund J., Mrs.  
5024 Ellis Ave.  
*Joc. L.; C.H.I.W.A.; Sinai T.S.*
- Woolper, Mrs.  
713 E. 50th St.  
*So. S.L.P.C.S.*
- Wormser, David, Mrs.  
Lakota Hotel  
*Coun. J.W.; C.H.I.*
- Wormser, Leo F.  
4737 Kimbark Ave.  
*K.A.M.T.; Stan. C.; C.H.I.*
- Wormser, Leo F., Mrs.  
4737 Kimbark Ave.  
*Chic. W.A.*
- Wormser, Leopold M.  
5036 Drexel Blvd.  
*K.A.M.T.; C.H.I.*
- Wormser, Leopold M., Mrs.  
5036 Drexel Blvd.  
*Coun. J.W.; Joc. L.*
- Wormser, Milton D.  
10 W. Kinzie St.  
*C.H.I.*
- Worth, C., Mrs.  
3647 W. 12th St.  
*Lad. A.P.O.W.*
- Wothaler, A., Mrs.  
353 E. 61st St.  
*Coun. J.W.; Deb.*
- Wreshinsky, Mrs.  
1414 N. Paulina St.  
*Moses M.C.*
- Wronker, M.  
6149 Indiana Ave.  
*B'Nai S.T.I.*
- Wronker, M., Mrs.  
5249 Indiana Ave.  
*Sis. B.S.T.I.*
- Wuerzberger, Max, Mrs.  
4718 Ingleside Ave.  
*Chic. W.A.; Moth. A.*

AN AD IN THE SENTINEL WILL BRING RESULTS

**HARMON & COOPER'S**  
**DREAMLAND**  
Paulina and Van Buren

WHERE EVERYTHING IS RIGHT  
ONLY BALLROOM PLAYING TWO  
ORCHESTRAS  
(Cavallo's and Elgar's Creole)

? When we say "ballroom" we don't mean an ordinary "dance hall" but a large, magnificent dancing institution giving the public the maximum of service.

**RECEPTIONS MON., WEDS., THURS., SAT. AND SUN. EVES. AND SUN. AFTERNOONS**  
Right place to learn to dance. Classes every Mon. and Wed. evening, under direction of Prof. John A. Driscoll—100 instructors assist.  
See Prof. DRISCOLL'S Dreamland Fox Trot and New Dream Waltz. Exhibitions every session.  
Hall can be rented Tuesdays and Fridays and any afternoons for Weddings and Social Affairs.  
Finest ballroom in the world.

- Wurmser, Jacob, Mrs.  
5005 Drexel Blvd.  
*Joc. L.; Isaiah W.C.; Coun.  
J.W.; Isaiah T.; Mai. W.*
- Wurmser, R., Mrs.  
441 Prairie Ave.  
*Isaiah W.C.*
- Wurtzberg, E., Mrs.  
4609 Calumet Ave.  
*Mai. W.; Sarah G.L.; Sinai  
T.S.; Will. W.W.C.*
- Wurtzburg, H. J., Mrs.  
Elms Hotel  
*Sarah G.L.; Chic. W.A.;  
Moth. A.*
- Wurzberg, H. J.  
223 W. Jackson Blvd.  
*C.H.I.*
- Wurtzberg, Lewis  
2000 S. Halsted St.  
*Ill. L.O.K.O.J.*
- Wurzberger, Harry, Mrs.  
4821 Forrestville Ave.  
*Chic. W.A.; Joc. L.; Ruth  
C.; Isaiah W.C.*
- Wurzberger, Jonas  
Metropole Hotel  
*C.H.I.*
- Y
- Yablonsky, H.  
1254 S. Ashland Ave.  
*Young P.C.A.*
- Yablum, M. H.  
1546 23rd St.  
*Har. L.O.K.O.J.*
- Yaffee, Max  
3728 W. 12th St.  
*Tem. J.W.C.*
- Yaffe, Samuel, Dr.  
935 S. Wood St.  
*Young P.C.A.*
- Yaffee, C., Miss  
1408 N. Claremont Ave.  
*B'Nai D.O.Z.C.*
- Yaffee, M.  
3655 W. 12th St.  
*Dr. Max E.L.O.K.O.J.*
- Yaffee, M.  
3728 W. 12th St.  
*Beac. C.; Latw. L.A.S.*
- Yaffee, Ruth, Miss  
1408 N. Claremont Ave.  
*B'Nai D.O.Z.A.*
- Yaffee, S., Mrs.  
915 Ainslie St.  
*Inst. W.C.*
- Yampolsky, A., Mrs.  
3707 W. 12th St.  
*Jew C.R.S.*
- Yampolsky, Miss  
1822 Spaulding Ave.  
*Chic. A.C.J.C.R.A.*
- Yandorf, R., Mrs.  
5044 Michigan Ave.  
*Coun. J.W.*
- Yankelwitz, D., Mrs.  
1526 Edgemont Ave.  
*Lad. A.P.O.W.*
- Yankelwitz, S., Mrs.  
1526 Edgemont Ave.  
*Lad. A.P.O.W.*
- Yampolski, R.  
1067 Winona Ave.  
*Tem. S.*
- Yanshits, Mrs.  
1550 S. Lawndale Ave.  
*Ind. S. C.*
- Yapshitz, Mrs.  
3548 15th St.  
*Ind. S.C.*
- Yaras, Abe  
1351 N. Lincoln St.  
*Unity L.O.K.O.J.*
- Yarner, Abe  
918 S. Paulina St.  
*Chic. A.C.J.C.R.A.*
- Yaseen, A.  
9839 Commercial Ave.  
*Bik C.C.*
- Yatter, L., Mrs.  
5224 Michigan Ave.  
*Mai. W.; Moth. A.*
- Yavitz, J. T., Mrs.  
3806 W. 13th St.  
*Had. C.*
- Yess, B., Mrs.  
3321 Prairie Ave.  
*So. S.L.P.C.S.*
- Yochelen, Mrs.  
1119 S. Racine Ave.  
*Amer. L.A.S.*
- Yolowitz, E.  
8951 Commercial Ave.  
*Bik. C.C.*
- Yompolsky, Louis  
1901 S. Kedzie Ave.  
*Star. L.O.K.O.J.*
- Yondorf, August  
4742 Michigan Ave.  
*Siani T.; C.H.I.*
- Yondorf, August, Mrs.  
4742 Michigan Ave.  
*Bar. H.W.C.; Coun. J.W.;  
Lad. A.T.S.*
- Yondorf, Chas.  
4552 Michigan Ave.  
*Sinai T.; Rav. C.; Stan. C.*
- Yondorf, Chas. Mrs.  
4552 Michigan Ave.  
*Chic. W. A.; Sinai T.S.;  
Moth. A.; Joc. L.*
- Yondorf, David  
5009 Ellis Ave.  
*Sinai T.; Stan C.; Rav. C.*
- Yondorf, David, Mrs.  
5009 Ellis Ave.  
*Sinai T.S.; Coun. J.W.;  
Joc. L.; Chic. W.A.;  
Moth. A.*
- Yondorf, Milton S.  
137 N. Dearborn St.  
*Ruth C.; C.H.I.; Siani T.;  
Stan. C.*
- Yondorf, Simon, Mrs.  
5057 Drexel Blvd.  
*C.H.I.; Siani T.S.; Chic.  
W.A.; Coun. J.W.*
- Yonkelovitz, W., Mrs.  
3312 Douglas Blvd.  
*Ind. S.C.*
- Yonkelowitz, V., Mrs.  
1427 Turner Ave.  
*I.W.A.*
- Yonkers, Gertie, Miss  
Hotel Metropole  
*Mai. W.*
- Yorkey, E., Mrs.  
6226 Champlain Ave.  
*Will. W.W.C.*
- Young, Annie, Mrs.  
2248 Lincoln St.  
*Bar. H.W.C.*
- Young, H. E.  
1225 Milwaukee Ave.  
*Moses M.C.*
- Young, M., Mrs.  
6926 Sheridan Rd.  
*Lad. A.T.S.; Jew. C.R.S.*
- Young, S. Mrs.  
2249 Iowa St.  
*Sarah L.S.H.*
- Young, Hannah  
2958 Wallace St.  
*Isaiah S.*
- Young, Henry, Mrs.  
1941 Evergreen Ave.  
*Hun. C.S.W.A.*
- Young, Morris, Mrs.  
6926 Sheridan Rd.  
*Hun. C.S.W.A.*
- Young, S. Mrs.  
1856 N. Oakley Blvd.  
*Chic. I.A.; Moses M.L.A.*

AN AD IN THE SENTINEL WILL BRING RESULTS

## LINCOLN PARK AUTOMOBILE MACHINE AND REPAIR SHOP

AUTOMOBILE REPAIRING, REBUILDING AND OVERHAULING  
WE REMOVE CARBON, GRIND VALVES, AND DO ADJUSTING WHILE YOU  
WAIT. EXPERTS ON IGNITION SYSTEMS, MAGNETOS AND SELF STARTERS

DAY OR NIGHT SERVICE **55]W. CHICAGO AVE.** PHONES SUPERIOR 83 AND 8206

- Young, Sidney, Dr.  
1847 Evergreen Ave.  
*Zer. G.F.Z.S.S.; B'Nai D.O.  
Z.A.*
- Young, Wm.  
1252 S. Albany Ave.  
*Har. L.O.K.O.J.*
- Youngerman, E.  
8904 Houston Ave.  
*Bik. C.C.*
- Youngerman, Mrs.  
1208 Miller Ave.  
*Ind. S. C.*
- Younish, Mrs.  
3512 Grenshaw St.  
*Amer. L.A.S.*
- Younkers, Gertrude, Miss  
Metropole Hotel  
*C.H.I.W.A.*
- Yuckman, A., Mrs.  
2924 Burling St.  
*Jew. C.R.S.*
- Yudel, Dora, Mrs.  
1405 S. Turner Ave.  
*J.W.A.*
- Yudelson, Albert B., Dr.  
4938 Michigan Ave.  
*Chic. A.J.R.T.; C.H.I.; So.  
S.J.M.C.; So. S.H.C.*
- Yutter, J., Miss  
Metropole Hotel  
*Wom. J.C.A.*
- Z
- Zacharias, B., Mrs.  
4923 Calumet Ave.  
*Will. W.W.C.; Unity L.S.*
- Zackman, J. E., Mrs.  
1424 S. Morgan St.  
*Jew. C.R.S.*
- Zahler, M., Mrs.  
6359 S. Peoria St.  
*Will. W.W.C.*
- Zalinger, H., Mrs.  
5024 Forrestville Ave.  
*Bar. H.W.C.*
- Zagor, J.  
172 W. Adams St.  
*C.H.I.*
- Zahler, M. M.  
5928 Indiana Ave.  
*So. S.H.C.*
- Zahler, M., Mrs.  
6359 Peoria St.  
*Hun. C.S.W.A.*
- Zahlinger, H., Mrs.  
5024 Forrestville Ave.  
*Coun. J.W.; Mai. W.; Isa-  
iah W.C.*
- Zalotoff, C.  
1330 N. Western Ave.  
*Lit. D. C.*
- Zamentawsky, J.  
427 E. 46th Pl.  
*Su. C.C.*
- Zamentawsky, N., Mrs.  
427 E. 46th Pl.  
*So. S.L.P.C.S.*
- Zan Zipper, Borris  
1555 S. Turner Ave.  
*Chic. A.J.R.T.*
- Zat, B.  
1832 S. Spaulding Ave.  
*Ohave Z.M.*
- Zawnychick, Mrs.  
1447 S. Spaulding Ave.  
*Amer. L.A.S.*
- Zaremsky, Z.  
5054 S. Halsted St.  
*New C.L.O.K.O.J.*
- Zaslowsky, S., Mrs.  
1436 Solon Pl.  
*Ind. S.C.*
- Zassolofsky, Mrs.  
3529 W. 12th Pl.  
*Amer. L.A.S.*
- Zassolofsky, Mrs.  
3123 W. 15th St.  
*Amer. L.A.S.*
- Zaverschlag, Mrs.  
2637 Potomac Ave.  
*Lad. A.B.D.O.Z.C.*
- Zaverschlag, Mrs.  
1244 N. Claremont Ave.  
*Lad. A.B.D.O.Z.C.*
- Zavilick, S., Mrs.  
3341 N. Halsted St.  
*Chic. I.A.*
- Zavilick, I.  
3341 N. Halsted St.  
*Anshe E. C.*
- Zechman, A.  
1424 S. Morgan St.  
*Young W.A.J.C.R.S.*
- Zechman, Esther  
1424 S. Morgan St.  
*Jun. A.M.N.J.O.H.*
- Zechman, I.  
938 N. Oakley Ave.  
*C.H.I.*
- Zeff, I., Mrs.  
2004 Humboldt Blvd.  
*Jew. E.A.W.C.*
- Zeigler, C., Mrs.  
3454 Polk St.  
*Will. W.W.C.*
- Zeisler, A. Z., Mrs.  
359 E. 56th St.  
*Isaiah W.C.; Coun. J.W.;  
Mai. W.*
- Zeisler, E. P., Dr.  
30 N. Michigan Ave.  
*C.H.I.*
- Zeisler, Fannie B.  
5749 Woodlawn Ave.  
*C.H.I.*
- Zeisler, Joseph, Mrs.  
3256 Lake Park Ave.  
*Mai. W.; Hun. C.S.W.A.*
- Zeisler, Sigmund  
Straus Bldg.  
*Sinai T.; C.H.I.*
- Zeitlein, A., Mrs.  
3618 Douglas Blvd.  
*Inst. W. C.*
- Zeman, I. D., Mrs.  
4746 Ingleside Ave.  
*B.M.Z.W.C.*
- Zeman, L., Mrs.  
4746 Ingleside Ave.  
*B.M.Z.W.C.*
- Zelzer, John, Mrs.  
3544 Colorado Ave.  
*Wom. S.Z.C.*
- Zelden, Chas.  
1809 W. Taylor St.  
*Ill. L.O.K.O.J.*
- Zeman, Sophie  
3225 Prairie Ave.  
*Unity L. S.*
- Zemans, D. M., Mrs.  
5008 Vincennes Ave.  
*Isaiah W. C.*
- Zenilnick, Anna  
1451 N. Rockwell St.  
*B'Nai D.O.Z.A.*
- Zentner, Mrs.  
5245 Michigan Ave.  
*B.M.Z.W.C.*
- Zerulnick, Anna, Miss  
1451 N. Rockwell St.  
*Zer. G.F.Z.S.*
- Zevin, J.  
1136 13th St.  
*Har. L.O.K.O.J.*
- Zick,  
3808 S. State St.  
*Star. L.O.K.O.J.*
- Zidwick, Joe  
5109 S. Halsted St.  
*Star. L.O.K.O.J.*

AN AD IN THE SENTINEL WILL BRING RESULTS

For Furniture of Superior Quality at lower prices we cordially invite you to inspect our immense display.

**THE HOLLAND FURNITURE CO.**

TWO STORES:

1018-20 E. 63rd St., at Ellis Ave.

323 S. Wabash Ave., near Jackson



THE CHICAGO JEWISH COMMUNITY BLUE BOOK

- Ziegler, L., Mrs.  
4101 Washington Blvd.  
*Jew. C.R.S.; Ber. A.L.*
- Ziegler, L.  
3417 W. Adams St.  
*Tem. B-E.*
- Ziff, Mrs.  
2434 W. Walton St.  
*Lad. B-E.*
- Ziglin, Harry  
1145 N. Oakley Blvd.  
*Star. L.O.K.O.J.*
- Zimberoff, Annette  
5441 Kenwood Ave.  
*Young P.C.A.*
- Zimble, Abraham  
3518 W. 13th St.  
*Ill. L.O.K.O.J.*
- Zimmer, Emma, Mrs.  
4437 Malden St.  
*Bar. H.W.C.; Lad. A.T.S.;  
Coun. J.W.; Moth. A.*
- Zimmerman, Florence  
3518 Greshaw Ave.  
*Young P.C.A.*
- Zimmerman, Harry  
1533 S. Ridgeway Ave.  
*Lawn. C.C.*
- Zimmerman, L., Miss  
4157 Ellis Ave.  
*Isaiah W. C.*
- Zimmerman, Samuel  
5243 Indiana Ave.  
*Ill. L.O.K.O.J.*
- Zimmerman, S., Mrs.  
5243 Indiana Ave.  
*Isaiah W. C.*
- Zimring, J.  
2516 Potomac Ave.  
*Jew. E.A.*
- Zimring, N. J.  
3352 Ogden Ave.  
*Louis D.B.Z.G.*
- Zinner, J., Mrs.  
4605 Prairie Ave.  
*Isaiah W.C.*
- Zinner, S. M., Mrs.  
4851 Vincennes Ave.  
*Isaiah W.C.; Joc. L.*
- Zinder, Joseph  
1614 S. Avers Ave.  
*Lawn. C.C.*
- Zinner, Robert  
1611 S. Avers Ave.  
*Lawn. C. C.*
- Zio, M., Mrs.  
2525 N. Sacramento Ave.  
*Lad. B-E.*
- Zion, Mrs.  
2518 W. Division St.  
*Louis D.B.Z.G.*
- Zionchik, Abe  
2245 Polk St.  
*Nicz. L.O.K.O.J.*
- Zioned, Nancy, Miss  
1526 S. Homan Ave.  
*Chic. A.C.J.C.R.A.*
- Zislis, A., Mrs.  
706 Hermitage Ave.  
*Chic. A.C.J.C.R.A.*
- Zittenfield, S., Mrs.  
5243 Calumet Ave.  
*Inf. A.*
- Ziv, H., Mrs.  
5237 Calumet Ave.  
*Inf. A.; Ber. A.L.*
- Ziv, L.  
2525 N. Sacramento Ave.  
*Tem. B-E.*
- Ziv, L., Mrs.  
2525 N. Sacramento Ave.  
*Jew. C.R.S.*
- Ziv, Simon S., Mrs.  
5239 Prairie Ave.  
*Isaiah W.C.; Coun. J.W.*
- Ziv, Mrs.  
5239 Calumet Ave.
- Mai, W.  
Zivi, Max, Mrs.  
5325 Indiana Ave.  
*Sarah G.L.*
- Zobel, Alex  
2701 N. Troy St.  
*North F. C.*
- Zobel, H., Mrs.  
627 N. Hamlin Ave.  
*Moses, M. C.*
- Zobel, I.  
5241 Winthrop Ave.  
*Moses M.C.*
- Zobel, Mrs.  
2011 Potomac Ave.  
*Moses, M.L.A.*
- Zoellner, Isaac, Mrs.  
4423 Calumet Ave.  
*Sis. B.S.T.I.*
- Zollo, Barney  
1652 S. Turner Ave.  
*Isaiah L.I.O.F.S.I.; Chic.  
L.O.K.O.J.*
- Zolla, Francis  
1752 S. Turner Ave.  
*Ber. A.L.*
- Zollo, A.  
2820 S. Keeler Ave.  
*Chic. L.O.K.O.J.*
- Zollo, Harriet  
1652 S. Turner Ave.  
*B'Nai J.A.*
- Zola, Chas., Mrs.  
2014 Howe St.  
*Chic. I.A.*
- Zolla, David M.  
370 E. 26th St.  
*C.H.I.*
- Zolla, Emil  
3507 Douglas Blvd.  
*C.H.I.; Lawn. C.C.*
- Zolla, Emil N., Mrs.  
3307 Douglas Blvd.  
*Had. C.; Mai. W.*
- Zolla, Chas.  
2014 Howe Ave.  
*Young P.C.A.*
- Zucker, I., Mrs.  
4931 Forrestville Ave.  
*Isaiah W.C.*
- Zucker, Sam, Mrs.  
5703 Michigan Ave.  
*Bar. H.W.C.*
- Zucker, W. J.  
Grand Hotel  
*B'Nai S.T.I.*
- Zucker, Winifred J., Mrs.  
5046 Grand Blvd.  
*Chic. W.A.; Isaiah W.C.;  
Ruth C.; Moth. A.*
- Zuckerman, Fannie  
4840 Champlain Ave.  
*Ber. A.L.*
- Zuckerman, Julius  
800 S. Ashland Blvd.  
*Ill. L.O.K.O.J.*
- Zuckerman, J., Mrs.  
4444 Clifton Ave.  
*Bar. H.W.C.*
- Zuckerman, Minnie  
4840 Champlain Ave.  
*Ber. A. L.*
- Zuckerman, Morris., Mrs.  
4444 Clifton Ave.  
*Coun. J. W.*
- Zuckerman, Morris  
1133 S. Mozart St.  
*Nicz. L.O.K.O.J.*
- Zuckerman, M., Mrs.  
3417 Flournoy St.  
*W'cm. S.Z.C.*
- Zuckerman, Natham  
1133 S. Mozart St.  
*Nicz. L.O.K.O.J.*
- Zuckerman, Mrs.  
1336 Campbell Ave.  
*Jew. E.A.W.C.*

AN AD IN THE SENTINEL WILL BRING RESULTS



# S. L. HOLLENDER INSURANCE IN ALL BRANCHES

630 INSURANCE EXCHANGE

175 W. JACKSON BLVD. PHONE WABASH 4588

Zuchowsky, H., Mrs.  
544 E. 51st St.

*Mai. H.; Coun. J.H.*

Zumbler, Mrs.

1310 Peoria St.

*Amer. L.A.S.*

Zunder, H., Mrs.

4719 Forrestville Ave.

*Mai. H.; Moth. A.; Bar. H.W.C.*

Zutz, J.

2043 Potomac Ave.

*Ohave Z.M.*

Zutz, B.

2043 Potomac Ave.

*Ohave Z.M.*

Zweig, A., Mrs.

4418 Prairie Ave.

*Sis. O.A.; So. S.H.C.*

Zweibach, Sarah, Miss

357 E. 58th St.

*Jun. A.B.S.T.I.*

Zwihilsky, R., Miss

1922 Humboldt Blvd.

*Jew. C.R.S.*

Zwillinger, Ira

1820 S. Kedzie Ave.

*Har. L.O.K.O.J.*

# Younger's Pure Milk



is **beyond** the most stringent of Food Laws—its thorough pasteurization—its quality—its purity—speak volumes for its choice as the perfect Food Product. It comes to you

## FRESH DAILY FROM ILLINOIS' FINEST DAIRY FARMS

Every Younger Dairy Product—Milk, Cream or Butter—is delivered to your door under the most sanitary conditions with painstaking service that you can always rely on.

Call Central 1403 or Edgewater 478

**YOUNGER DAIRY CO.**  
441 N. STATE STREET



PHONES SEELEY 174—4105

# WEINSTEIN BROS.

*The Most Modern*  
**JEWISH UNDERTAKERS**

EMBALMERS

CHAPEL

1722 West 12th Street

Just West of Paulina

# TRIESTER'S

**CAFE  
RESTAURANT**

3432 W. 12TH ST.

**We Cater for All Occasions**

**Meals at All Hours**

**MOTHERS! BRING YOUR CHILDREN TO**  
**The SPOOR STUDIO of DANCING**  
**5052 COTTAGE GROVE AVE.**

Classes forming for children for the season 1917-1918. Miss Mary Elizabeth Spoor, Capable Instructor of Gymnastics, Modern Ballroom, Folk and Classic Dancing, will personally direct the instruction of these classes. Call Drexel 1438 for further information.

## INDEX

Abbreviation	Name of Organization	Page
Amer. L.A.S.	American Ladies' Aid Society	102
Amity C.	Amity Club	101
	Anshay Mizrach Congregation	78
Anshe E.A.	Anshe Emes Alliance	19
Anshe E.C.	Anshe Emes Congregation	70
Anshe E.S.	Anshe Emes Sisterhood	73
	Anshe Emuno Congregation	37
	Anshe Emuno Ladies' Auxiliary	37
	Anshe Kanesses Israel Congregation	87
	Associated Jewish Charities	5
Baby P.S.C.	Baby Provident Sewing Club	117
Bar. H.C-W.	Baron Hirsch Co-Workers	119
Bar. H.W.C.	Baron Hirsch Woman's Club	89
Beac. C.	Beaconsfield Club	15
Ber. A.L.	Bertha Aaron Lodge	127
Beth J.C.	Beth Jacob Congregation	79
	B.M.Z. Orthodox Jewish Home for the Aged	30
	B'Nai Abraham Auxiliary	77
	B'Nai Brith Free Employment Bureau	25
B'Nai D.O.Z.A.	B'Nai David Ohave Zedek Alliance	117
B'Nai D.O.Z.C.	B'Nai David Ohave Zedek Congregation	82
B'Nai J.A.	B'Nai Jehoshua Auxiliary	123
B'Nai S.T.I.	B'Nai Sholom Temple Israel	63
	Buena Shore Club	108
	Bureau of Personal Service	50
	Central B'Nai Brith Council	117
	Central Bureau of the Associated Jewish Charities	123
Chic. A.J.E.T.	Chicago Association of Jewish Religious Teachers	128
Chic. A.C.J.C.R.A.	Chicago Auxiliary of California Jewish Consumptive Relief Association	27
C.H.I.	Chicago Hebrew Institute	18
C.H.I.P.C.	Chicago Hebrew Institute Players' Club	33
	Chicago Home for Jewish Orphans	14

The most complete  
and up-to-date  
**GARAGE**

All modern conveniences for both patrons and chauffeurs.



Telephone  
Drexel 890

922-30  
E. 47th St.  
Chicago

## BANK OPENS NEW HOME

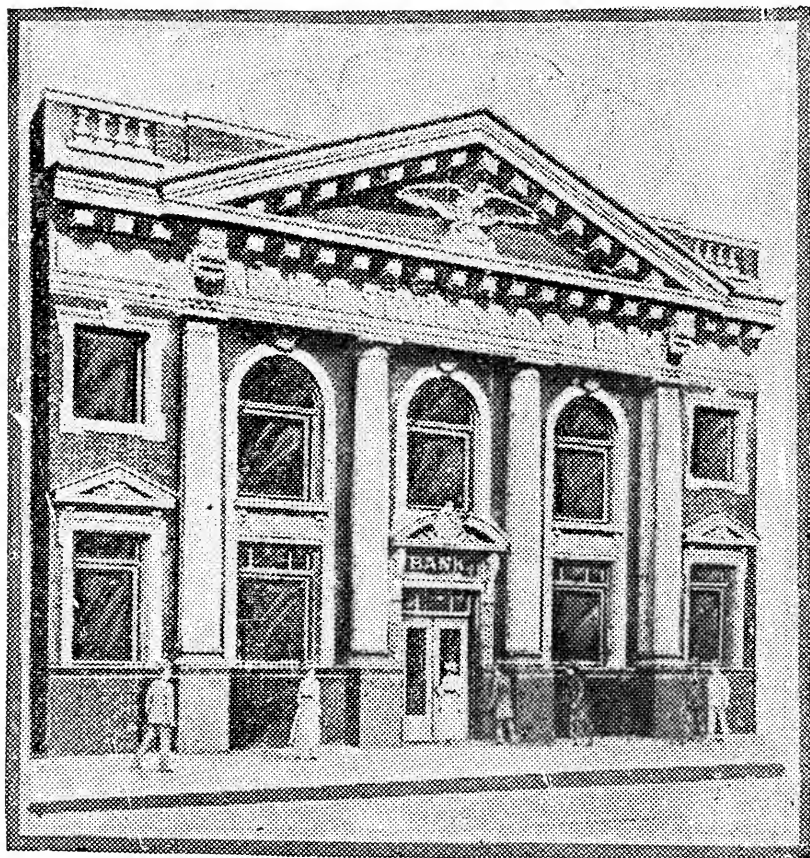

Prominent among the business institutions of the Northwest Side is the new home of the Krause State Savings Bank at 1339-41 Milwaukee Avenue, which was opened for business December 10, 1917. The Krause Bank is the oldest banking institution on the Northwest Side, having been at the same location since 1898 and has, at present, capital, surplus and undivided profits of over \$350,000.

**“PREPARE TO LOOK YOUR BEST”**

By having your Garments **CLEANED, DYED** or **PRESSED**  
by the Expert

**Triangle Cleaners** **QUICK CLEAN SERVICE Dyers**

1333 E. 57th St., Near Kenwood Ave.

Phone Blackstone 4356

**INDEX—Continued**

Abbreviation	Name of Organization	Page
Chic. I.A.	Chicago International Auxiliary, M.N.J.O.H.	35
	Chicago Jewish Relief Committee for War Sufferers	134
	Chicago Joint Relief Committee for Jewish War Sufferers	111
	Chicago Palestinian Welfare Committee	97
	Chicago Rabbinical Association	50
Chic. W.A.	Chicago Winfield Tuberculosis Sanatorium	9
	Chicago Woman's Aid	91
Col. L.I.O.F.S.I.	Columbus Lodge, I. O. F. S. I.	87
	Conference of Jewish Women's Organizations	85
Coun. J.W.	Co-operative League of Chicago	135
	Cook County Lodge, I. O. B. A.	15
	Council of Jewish Women	86
Deb.	David Fish Lodge, I. O. B. B.	134
	Deborah	43
	Deborah Boys' Club	19
Deb. J.	Deborah Juniors	99
	Emanuel Congregation	68
Fort. M.C.	Federated Orthodox Jewish Charities of Chicago	23
	Federated Relief Society	134
	First Hungarian Congregation Agudath Achim	31
Ger. L.I.O.F.S.I.	Fortnightly Musical Club	109
	Free Sons Cemetery Association	97
Gar. C.L.	Garden City Lodge, I. O. F. S. I.	45
Ger. L.I.O.F.S.I.	Germania Lodge, I. O. F. S. I.	105
Good W.W.	Good Will Workers	44
	Governor Sulzer Lodge, I. O. B. A.	85
Had. C.	Hadassah Chapter	102
	Hebrew Literary Society	68
	Hebrew Sheltering Home of Chicago Federated Charities	83
	Helen Day Nursery	13
	Home for Aged Jews	7
	Home for Jewish Friendless & Working Girls	101

**BATTERIES**

of all makes and descriptions charged and repaired by experts. Immediate service. **TESTING AND FILLING FREE. PRESTO**  
*Light Service Station.*

**OSCAR PETERSON, 2634 Milwaukee Ave.**

# **WANZER'S MILK**

## **PASTEURIZED**

so clean, rich and good. Because it is handled with such painstaking care! Because each step in its transmission from sunny hillside pastures to your doorstep is surrounded by countless sanitary safeguards. It is a

## **WONDERFUL FOOD FOR YOUNG OR OLD**

Think of it as a food. Not simply as a drink! A quart of milk not only equals in food value 32c worth of eggs or 50c worth of chicken, but is a better balanced food! Try eating less meat and drink more milk for a change. See how much better you feel! And, note the saving on your grocery bills.

### **SIDNEY WANZER & SONS**

**19 EAST 30th STREET**  
CALUMET 817

**6313-15 KIMBARK AVE.**  
HYDE PARK 207

**600-10 W. 71st ST.**  
STEWART 139

## American Pneumatic Carpet Cleaning Co.

1033-1041 West Lake St., Cor. Carpenter Three Phones: Monroe 1496, 1497, 2484

Cleaners of Oriental and Domestic Carpets and Rugs

We also refit, repair and relay. 80,000 satisfied patrons will tell you to have them cleaned the pneumatic way. Our reputation for high-grade work is known over the entire city and suburbs.

*Our Motor Service Covers the Entire City*

*Estimates Made if Desired*

## INDEX—Continued

Abbreviation	Name of Organization	Page
Hum. L.A.S.	Humboldt Ladies' Aid Society	71
Hum. C.S.W.A.	Hungarian Charity Society Woman's Auxiliary	83
Mich. H.L.	Independent Michael Heilpern Lodge	124
	Independent Order B'Nai Brith	131
	Independent Order Brith Abraham	80
	Independent Order Brith Sholom	121
	Independent Order Free Sons of Israel	29
Ind. S.C.	Independent Sisters of Charity	65
	Independent Western Star Order	126
Inf. A.	Infant's Aid	81
Inst. W.C.	Institute Woman's Club	20
Isaiah L.I.O.F.S.I.	Isaiah Lodge, I. O. F. S. I.	125
Isaiah T.	Isaiah Temple	58
Isaiah S.	Isaiah Sisters Lodge, I. O. F. S. I.	108
Isaiah W.C.	Isaiah Woman's Club	59
I.W.A.	I Will Auxiliary, M. N. J. O. H.	39
	Jacob Felsenthal Family Society	119
	Jewish Aid Society	69
	Jewish Congress Association of Chicago	121
Jew. C.R.S.	Jewish Consumptive's Relief Society	25
Jew. E.A.	Jewish Educational Alliance	47
	Jewish Educational Center	21
Joc. L.	Jochannah Lodge	135
	Jewish Home Finding Society of Chicago	50
	Jewish Training School	10
	Josephine Club	93
Jun. A.B.S.T.I.	Junior Assembly, B. S. T. I.	113
Jun. A.M.N.J.O.H.	Junior Auxiliary, M. N. J. O. H.	37
	K. A. M. Auxiliary	57
K.A.M.T.	K. A. M. Temple	55
Lad. A.C.	Ladies' Aid Circle	78
	Ladies' Auxiliary Congregation Oir Chodosh, Englewood	47
Lad. A.M.H.L.	Ladies' Auxiliary Independent Michael Heilpern Lodge	125

## Wine and Liquor Sale

Largest assortment and lowest prices in the city. We carry a complete stock of Imported and Domestic Wines, Liquors and Cordials

**Ira Rosenzweig & Co.** 109-111 WEST VAN BUREN ST.

## MANDARIN INN, CHIN F. FOIN, Prop.

The Mandarin Inn is recognized by European and American Tourists as the best Chinese and American Restaurant in the World

*Special American a la Carte*

**Alexander Kaminsky**

Imperial Russian Violinist  
First appearance in America

**ANNA KAMINSKY, Child Pianist**

**Madam Alma Clausen**

Chicago's Coloratura Soprano  
Singing Operatic Arias

**JANE ANDERSON, Organist**

414-16 SOUTH WABASH AVENUE

WELDING, OVERHAULING,  
DECARBONIZING

DAY CAR WASHING  
OUR SPECIALTY

## McDaniel & Son **AUTOMOBILE REPAIRING** 4320 COTTAGE GROVE AVENUE

Telephone Drexel 24    McDANIEL CAN FIX IT    All Work Guaranteed    Chicago, Ill.

## Let The AUSTIN-ADVANCE be the Watch-dog for Your Property When You Are Not Around.

Never Sleeps—Never Eats—Costs Nothing to Maintain—Absolutely Safe  
and Reliable—Foolproof—Cannot Be Tampered With  
From Outside After It Is Set.

*Manufactured, Sold and Installed by the*

**AUSTIN ALARM COMPANY**                      1809 Steger Bldg

## A Clean Fresh Towel All the Time

*Only Individual Towel Service in Chicago*

Cabinets Installed Free.    Monthly Service \$1.00 and Up

Phone { 4013  
Drover { 4004

**INDIVIDUAL TOWEL &**                      2729  
**CABINET SERVICE CO.**                      Quinn Street



## H. RUBENSTEIN'S BEAUTIFUL ASHLAND CLUB HOUSE

637-639 Ashland Blvd., cor. Flournoy Street

The only house in Chicago modeled and built especially for WEDDINGS, BANQUETS, AND SOCIAL FUNCTIONS. We make a specialty of catering to small weddings on short notice. **Strictly Kosher.** For information and dates apply to

**H. RUBENSTEIN,**

Phones { Haymarket 708  
          { Monroe 5535



## FORM LETTERS

ADDRESSING - MAILING  
LISTS - - JOB PRINTING  
ENGRAVING - DISTRIBUTING

**Kuhl & Bent Company,** 732-740 Sherman St. **Chicago**  
Phone Wabash 2375  
*We Render a Complete Service for the Mail Advertiser*

### INDEX—Continued

Abbreviation	Name of Organization	Page
Lad. A.P.O.W.....	Ladies' Auxiliary Progressive Order of the West	133
Lad. A.T.S.....	Ladies' Auxiliary Temple Shalom	81
	Ladies' Charity Auxiliary, O. K. O. J.	78
Lad. B-E.....	Ladies' of Beth-El	91
Lad. S.B.J.C.....	Ladies' Society Beth-Jacob Congregation	80
Lawn. C.C.....	Lawndale Civic Center	113
Lawn. C.....	Lawndale Club	111
Lawn. L.A.S.....	Lawndale Ladies' Aid Society	114
Lawn. L.I.O.B.S.....	Lawndale Lodge, I. O. B. S.	117
Lib. C.....	Liberal Circle	108
	Lincoln Lodge, U. O. T. S.	58
Lit. D.C.....	Literary Dramatic Club	17
	Marks Nathan Jewish Orphan Home	33
	Maxwell Settlement Association	9
	Michael Reese Hospital	31
Mich. R.L.I.W.S.O.....	Michael Reese Lodge, I. W. S. O.	13
	Miriam Club	57
Moses M.C.....	Moses Montifiore Congregation	74
Moses M.L.A.....	Moses Montifiore Ladies' Auxiliary	74
	Moses Montifiore Free Hebrew School	75
Moth. A.....	Mother's Aid of the Chicago Lying-In Hospital & Dispensary	29
North. F.C.....	Northwest Fellowship Club	107
	Northwest Free Burial Society	41
	Northwest Hebrew Free School	73
North. W.Y.P.A.....	Northwest Young People's Auxiliary, M. N. J. O. H.	40
	Oesterreiche Ungarischer Kranken Unterstutzungs Verein	87
Ohaveh A.B.H.H.C.....	Ohaveh Anuuno Beth Hamedrash Hachodosh Congregation	23
Ohave Z.M.....	Ohave Zion Mizrachi	115
	Order Knights of Joseph	132
	Oriental Hillel Lodge, I. O. B. B.	31
	Past Commanders' Association of Chicago, O. K. O. J.	77
Pros. L.O.K.O.J.....	Prosperity Lodge, O. K. O. J.	101



WE SPECIALIZE  
IN LION BRAND  
RUBBER PRODUCTS

# Auto Tire Sales Company

CHICAGO'S LARGEST TIRE HOUSE  
MANUFACTURERS and JOBBERS

TIRES AND AUTOMOBILE ACCESSORIES

1346-1348 MICHIGAN AVE.  
Chicago, Ill.



TELEPHONES  
CALLUMET 1519  
AUTOMATIC 63-910



**Latest Styles in Photography  
and Etching Portraiture  
at Popular Prices**

*Full Satisfaction Guaranteed*

Heyworth Building, Madison St. and Wabash Ave.

Or any of E. Brunel Studios in New York, Boston, Philadelphia, Newark or Detroit.

INDEX—Continued

Abbreviation	Name of Organization	Page
	Ramah Lodge, I. O. B. B.....	127
Rav. C.....	Ravisloe Country Club.....	107
Ruth C.....	Ruth Club .....	94
Sarah G.L.....	Sarah Greenebaum Lodge, U. O. T. S.....	35
Sarah L.S.H.....	Sarah Lodge Sisters of Humanity.....	133
	Shaarei Torah Hebrew School.....	127
Sinai T.....	Sinai Temple .....	53
Sinai T.S.....	Sinai Temple Sisterhood .....	51
Sis. B.S.T.I.....	Sisterhood of B'Nai Sholom Temple Israel.....	65
Sis. O.A.....	Sisters of Aid .....	101
	Sisters of Fidelity .....	135
	Sons and Daughters of Abraham Lodge.....	77
	Sons of Israel Lodge, I. O. B. A.....	128
So. S.H.C.....	South Side Hebrew Congregation .....	67
So. S.J.M.C.....	South Side Jewish Men's Club.....	108
So. S.L.P.C.S.....	South Side Ladies' Progressive Charity Society.....	102
	South Side Sewing Circle, M. N. J. O. H.....	99
Stan. C.....	Standard Club .....	105
	Star Lodge, I. O. B. A.....	124
Su. C.C.....	Suwalk Club of Chicago.....	69
Tem. B-E.....	Temple Beth-El .....	61
	Temple Judea .....	83
	Temple Judea Woman's Club.....	114
Tem. S.....	Temple Sholom .....	49
	The Orphan Helper's Club.....	71
Unity L.S.....	Unity Ladies' Society.....	35
	West Side Dispensary .....	41
West S.L.I.R.S.....	West Side Ladies' Immediate Relief Society.....	117
C.H.I.W.A.....	Woman's Auxiliary C. H. I.....	95
Wom. J.C.A.....	Woman's Jewish Congress Association.....	88
Wom. L.A.....	Woman's Loan Association .....	16
Wom. S.Z.....	Woman's Society Zion Congregation.....	62

MAKE YOUR OWN

**Kant Freeze** YOUR RADIATOR  
30 DEGREES BELOW ZERO

The complete recipe and how to make it for \$1. Then it costs you 15c a gallon to make. WILL not vaporize or lose its strength; no alcohol; absolutely guaranteed or money refunded. Send post office or express money order.

**B. D. GILSON, 4202 DREXEL BLVD., CHICAGO, ILL.**

# LA GRANDE CORSET SHOP

MME. SIVE, *Expert Corsetiere*

Athletic and Dancing Corsets. Front and Back Lace Corsets to Fit Any Figure. We Always Carry a Large Line of Exclusive Blouses.

Phone Kenwood 2525 4656 GRAND BLVD. CHICAGO

## INDEX—Continued

Abbreviation	Name of Organization	Page
	Yeshivath Etz Chayim.....	95
	Young Men's Associated Jewish Charities.....	45
	Young Men's Federated Jewish Charities.....	43
Y.M.H.A. ....	Young Men's Hebrew Association .....	101
Young P.C.A.....	Young People's Jewish Congress Association.....	122
Young W.A.J.C.R.S.	Young Woman's Auxiliary Jewish Consumptive Relief Society .....	28
Zer. G.....	Zerubovel Gate, F. Z. S.....	136
Zion C.....	Zion Congregation of West Chicago.....	20

# A. LIPMAN

Loans Money on Diamonds, Watches, etc., at Lowest Rates; Old Gold and Silver Bought.

Established 1861

16 N. Dearborn St.



**JEWISH PEOPLE**  
**EVERYWHERE**  
 READ *The Sentinel*



# GOULD'S GARAGE

Repairing of all kinds. First class storage. Service and courtesy guaranteed. *Reasonable rates to all.*

Tel. Blackstone 60

5450 Kenwood Ave.

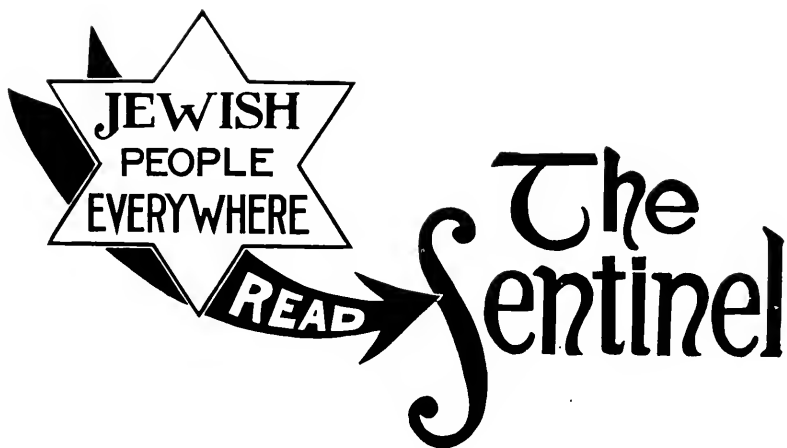

**Foy's Family BLUE RIBBON Liquor Store**

Phone in your orders and we will see that  
they are given prompt attention

**BOTTLED GOODS A SPECIALTY**

*We carry everything in Liquors, Cordials, Bottled Beers, etc.*

Phone Oakland  
3762

**PETER FOY, Prop.**

315-317  
East 51st Street



*His Invitation is  
Appreciatively Accepted*

AN AD IN THE SENTINEL WILL BRING RESULTS



# BETTER FLOWERS

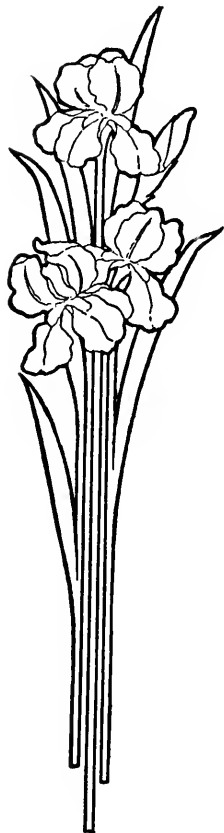

Let us serve you when in need of flowers for any occasion. Floral Designs and Wedding Bouquets arranged on short notice. Gorgeous Cut Flowers.

Green Houses in connection with store. Deliveries to all parts of city.

## *Clody's* FLOWER SHOP

EDWARD CLODY  
PROPRIETOR

3924 North Clark Street  
Telephone Lake View 1121 ;



# SOUTH SIDE TIRE CO.

CHICAGO

TIRES WITH SERVICE

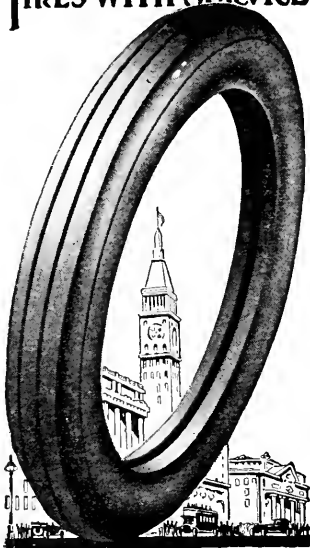

No. 61

E. Garfield Blvd.

No. 1520

Hyde Park Blvd.

No. 6714

Sheridan Rd.

PHONE: ENGLEWOOD 314

Our obligation to a customer does not cease with the sale of a tire. We agree to look after that tire and render the service in time of trouble that you yourself would have to do.

The patrons of this company never worry about tire trouble because when it occurs a phone call quickly brings a South Side Motorcycle repair man on the scene.

Get your next tire from the *South Side Tire Company* and with it the little Metal Tag that brings South Side Service to you in time of need no matter where you are. It is rendered free.

**Our Vulcanizing Is Unexcelled**

# OUR BIGGEST ASSET

## Your Protection

Thousands of investors—farmers, bankers, lawyers, doctors, business men, etc.—buy regularly preferred stock through Andrews & Company.

This large following of satisfied customers is our biggest asset—and the most powerful factor in the growth of our business.

Having dealt with us for years they know by experience that we are pre-eminently successful in offering investments with principal and income amply protected.

If you have funds to invest, or anticipate having any in the near future, you owe it to yourself to be well informed about the 7% investments we recommend.

*Send for latest list of our offerings—Ask for Circular A-300*

## ANDREWS & COMPANY

### INVESTMENT BANKERS

108 So. La Salle Street, Chicago

NEW YORK BOSTON PHILADELPHIA PITTSBURG CLEVELAND DETROIT

