



R. T. Vanderlice

THE
1926 CHILHOWEAN

COPYRIGHTED BY
JULIAN JOHNSON
ROY A. CORTNER
MARYVILLE COLLEGE



The 1926 Chilhowean
MARYVILLE COLLEGE



Edmund Wayne
Davis

DEDICATION

As an expression of our appreciation of
his genial wit, his interest in our work,
and his endeavor to lead us in the
work on the Great Teacher,
we dedicate this,

the

1926 Chilhowean

to

Edmund Wayne Davis

M.A.



FOREWORD

IT has been our wish in compiling this, the 1926 CHILHOWEAN, that we might, in the story told in the following pages, fix in your minds the pleasant memories of our life on College Hill, so that as the span of years that separates us from our college days grows wider, that you, dear reader, in turning the pages of this book, may live again the happy days we spent together as friends and fellow students, and feel anew the inspiration of the Maryville Spirit that ever lives in the hearts of all Maryvillians.





CONTENTS



BOOK I
THE COLLEGE

BOOK II
CLASSES

BOOK III
ATHLETICS

BOOK IV
FEATURES

BOOK V
ACTIVITIES



The Staff 1926



JULIAN JOHNSON
EDITOR-IN-CHIEF



ROY CORTNER
BUSINESS MANAGER

ELIZABETH KEOWN
LITERARY EDITOR

CHARLES F. WEBB
PHOTOGRAPHIC
EDITOR



JOHN C. CRAWFORD JR.
ASSOCIATE-
EDITOR



MARGARET LEWIS
ACTIVITY
EDITOR

ELEANOR FRANKLIN
DEPARTMENTAL
EDITOR



ROBERT S. HARVEY
ATHLETIC EDITOR



GEORGE F. CRAWFORD
ART EDITOR



ALBERT J. COOK
CLASS EDITOR

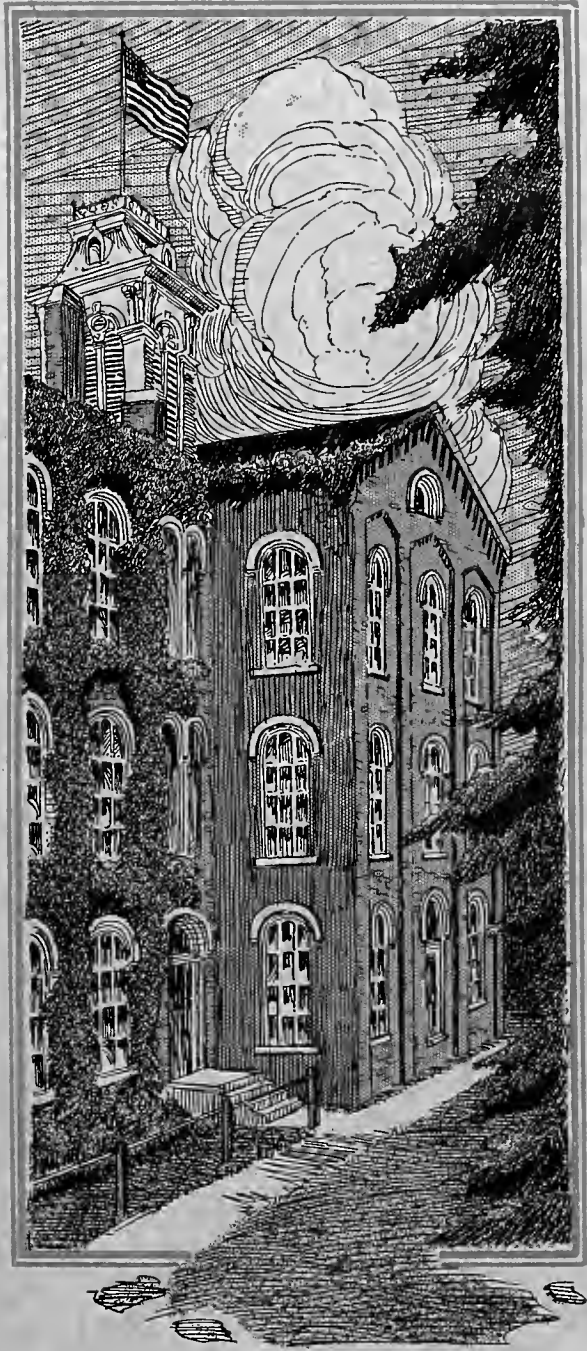

Book One
The College





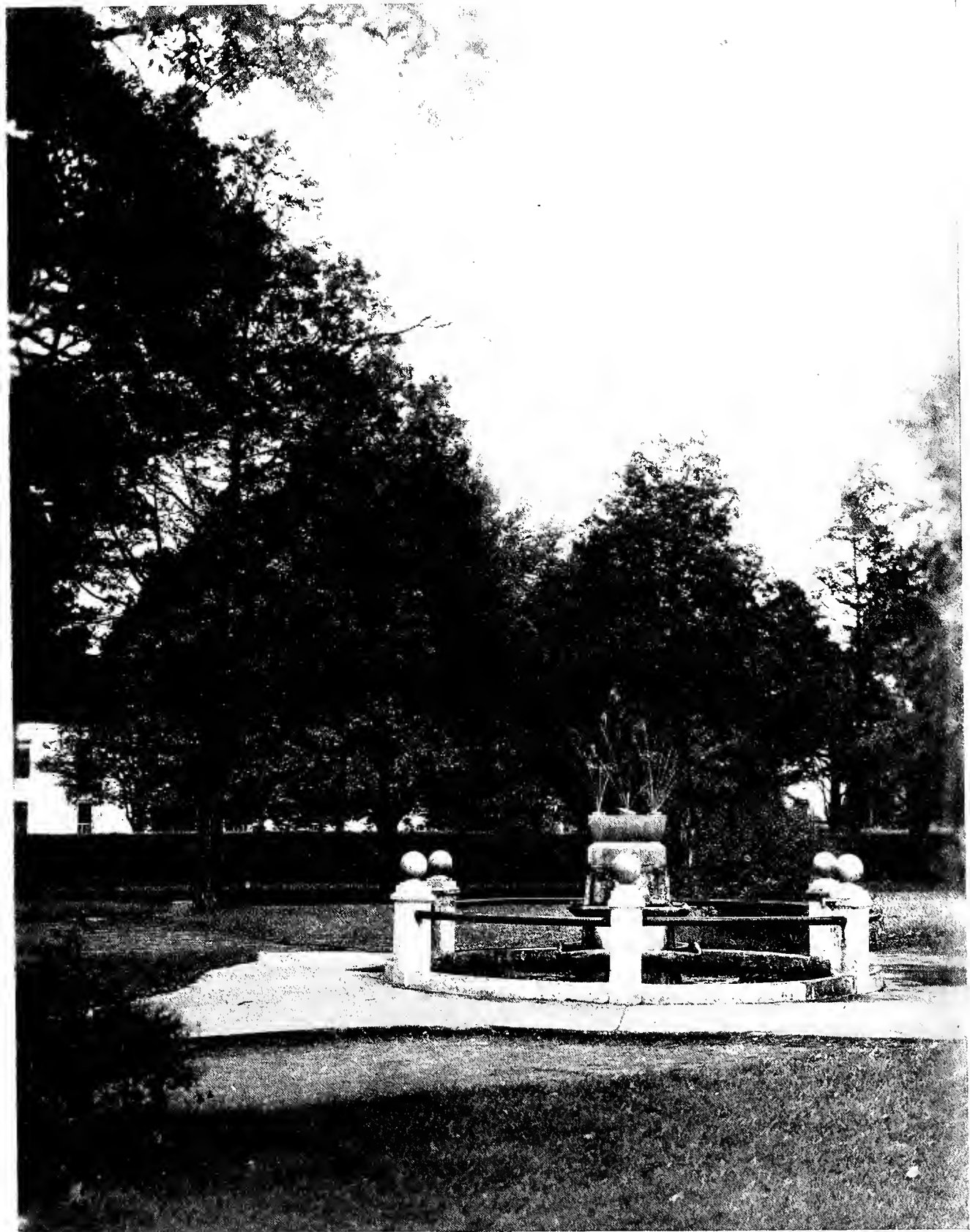







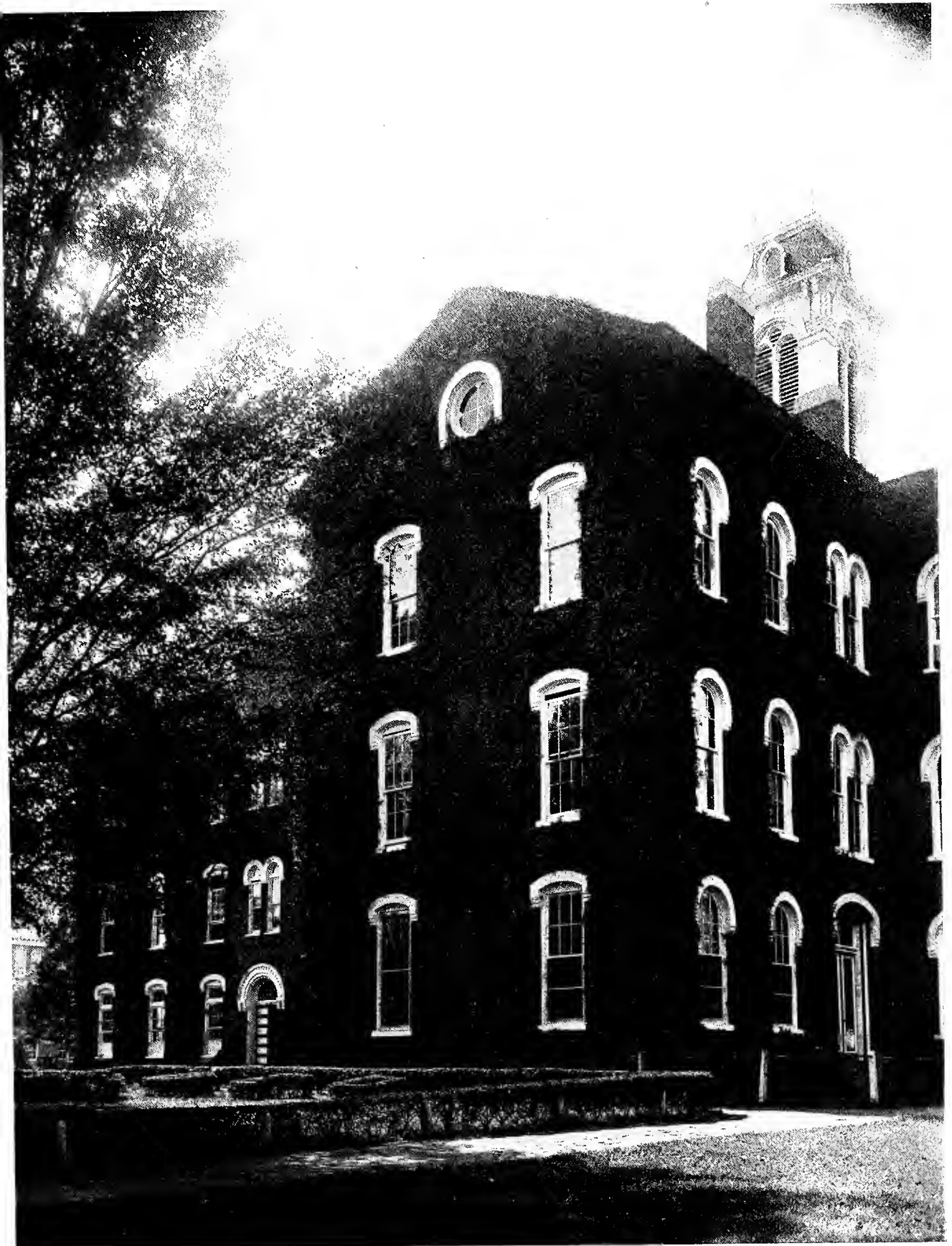





PRESIDENT WILSON

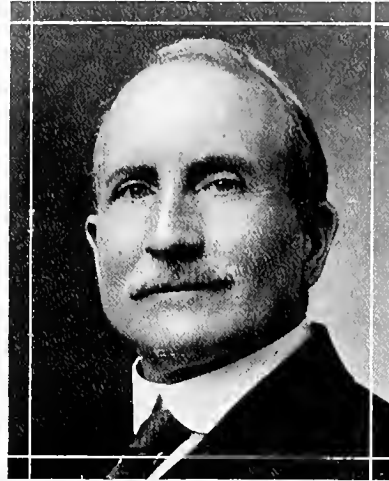

DEAN BARNES

Officers and Faculty

SAMUEL TYNDALE WILSON, M.A., D.D., LL.D.

President

B.A., Maryville College; M.A., Maryville College; D.D., Maryville College; LL.D., Wooster College; Lane Theological Seminary. Experience: Missionary in Mexico, and Professor in the Tlalpan Theological Seminary; Maryville College since 1884.

Heads of Departments

JASPER CONVERSE BARNES, M.A., Ph.D.

Dean, and Professor of Psychology and Education

B.A., Marietta College. Phi Beta Kappa; M.A., Marietta College; Ph.D., University of Chicago. Experience: Ohio Public Schools; University of Tennessee Summer School; Ashville Normal School; Ohio State University; Maryville College since 1892.

CLINTON HANCOCK GILLINGHAM, M.A., D.D.

Registrar, and Professor of the English Bible

B.A., Maryville College; M.A., Maryville College; B.D., Princeton Theological Seminary and Kentucky Theological Seminary; D.D., Maryville College; Travel in Europe, and Travel and Study in the Near East (Syria and Palestine). Experience: Maryville College since 1907.

GEORGE ALAN KNAPP, M.A.

Professor of Mathematics

B.A., Hamilton College; M.A., Hamilton College; Phi Beta Kappa; Cornell University. Experience: Superintendent High School and Academy; Park College; Olivet College; Maryville College since 1914.

EDMUND WAYNE DAVIS, M.A.

Professor of Latin and Greek

B.A., Missouri Valley College; M.A., and two years Post-Graduate Work, Harvard University. Experience: Principal High School; Maryville College since 1915.

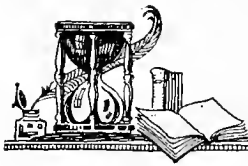

The Nineteen Twenty-six Chilhowean

EDWIN RAY HUNTER, M.A., PH.D.

Professor of the English Language, and Secretary of the Faculty

B.A., Greenville College and Maryville College; M. A., University of Chicago; Ph.D., University of Chicago. Experience: Evansville Junior College; East St. Louis High School; Maryville College since 1918.

JAMES HENRY McMURRAY, M.A., PH.D., L.H.D.

Professor of Political and Social Science, and History

B.A., Oberlin College and University of Chicago; M.A., Harvard University; Ph.D., Milliken University; L.H.D., Lincoln College. Experience: Central College; President Central College; President Lincoln College; Red Cross War Service, Field Director, Camp Taylor; Maryville College since 1920.

GEORGE BENJAMIN HUSSEY, M.A., PH.D.

Professor of Modern Languages

B.A., Columbia University; M.A., Columbia University; Ph.D., Johns Hopkins University; Bonn and Leipzig; University of Paris; Fellow of Johns Hopkins University one year; Post-Graduate Fellow of Princeton University three years; Docent, University of Chicago three years; author of "Latin Homonyms." Experience: Emporia College; Adrian College; Cumberland University; Newberry College; Maryville College since 1921.

GEORGE DEWEY HOWELL, M.A.

Professor of Chemistry

B.A., Maryville College; M.A., Vanderbilt University. Experience: Maryville College since 1922.

EDGAR ROY WALKER, B.A.

Acting Professor of Physics

B.A., Maryville College; Chicago University. Experience: Tennessee Public Schools; Maryville College since 1923.

SUSAN ALLEN GREEN, M.A.

Professor of Biology

B.A., Smith College; M.A., University of Chicago; Woods Hole Marine Laboratory. Experience: Maryville College since 1906.

MRS. KATHRYN ROMIG McMURRAY, B.S.

Associate Professor of Home Economics

Oberlin College; New England Conservatory of Music; B.S., Lincoln College. Experience: State Demonstrator and Lecturer Home Economics Association of Illinois; Director of the Illinois State Fair School for Girls; Oberlin College, Food Conservation and Dietetics; Authoress of "Conservation Cook Book;" Maryville College since 1920.

LOMBE SCOTT HONAKER, B.A.

Professor of Physical Training and Director of Athletics

B.A., Roanoke College; University of Illinois, and Certificate in Coaching and Physical Training. Experience: High Schools; Lincoln College; Baldwin-Wallace College; Southwestern University; Maryville College since 1921.

Associate Professors

MRS. JANE BANCROFT SMITH ALEXANDER, M.A.

Associate Professor of English Literature

Wellesley College; University of Vermont; Columbia University, Lectures; Harvard University; one year in the Sorbonne, France, and a tour in Italy; University of Tennessee. Experience: Lindenwood College; Vassar Preparatory School; Halsted School; Maryville College since 1904.

REV. HORACE EUGENE ORR, M.A.

Associate Professor of the English Bible

B.A., Maryville College; Lane Theological Seminary; Kentucky Theological Seminary; University of Chicago; M.A., University of Tennessee. Experience: Maryville College since 1919.

JESSIE SLOANE HERON, M.A.

Associate Professor of the English Language

Western College for Women; Wooster College, Ph.B.; Post-Graduate Work at Wooster College; M.A., Columbia University. Experience: Ohio State Schools; Maryville College since 1919.



JOHN HERBERT KIGER, M.A.

Associate Professor of the English Bible

B.A., Maryville College; M.A., Maryville College; M.A., University of Cincinnati; Lane Theological Seminary. Experience: Public Schools of West Virginia; Maryville College since 1924.

HELEN REBECCA GAMBLE, M.A.

B.A., Maryville College; M.A., Columbia University. Experience: Preparatory School of Maryville College; Maryville College since 1922.

MARGARET CATHERINE WILKINSON, M.A.

Associate Professor of French

B.A., Maryville College; M.A., Columbia University. Experience: Preparatory School of Maryville College; Maryville College since 1922.

MRS. MARY McDERMID MINTON, B.A.

Associate Professor of Spanish

B.A., Ripon College; Twelve Years of Spanish-Speaking in "Escuela Normal Presbyterian" of Mexico City; University of Tennessee. Experience: Arkansas Academy and Wisconsin Public Schools; Union College; Maryville College since 1921.

ALICE ISABELLE CLEMENS, B.A.

Associate Professor of the English Language

B.A., Maryville College; Agricultural College of Utah; Pittsburg Y. W. C. A. School, Physical Training; Maryville College Bible Training Department; University of Tennessee. Experience: Public Schools of Utah; Public Schools of Idaho; Preparatory School of Maryville College; Maryville College since 1923.

ALMIRA ELIZABETH JEWELL, B.A.

Associate Professor of History

B.A., Maryville College; University of Tennessee; University of Virginia; Ashville Normal School; George Peabody College for Teachers. Experience: Public Schools of Kansas; Harlan Academy; Dorlan Institute; Preparatory School of Maryville College; Maryville College since 1923.

ETHEL MAY DEHAVEN, B.A.

Associate Professor of the English Language

B.A., Maryville College. Experience: Pennsylvania Public Schools; Maryville College since 1924.

ELVERA ADELGUNDE MEISELWITZ, B.S.

Associate Professor of Home Economics

B.S., University of Wisconsin. Experience: Public Schools of Wisconsin; Maryville College since 1925.

Other College Instructors

MRS. MATTIE HAMILTON STOBBS, M.A.

Instructor in Mathematics

ROBERT CAPERUS THROWER, B.A.

Instructor in Spanish, and Assistant Director of Physical Training and Athletics

HELENA CHARLOTTE FARRAR, B.A.

Instructor in Biology

FRED ALBERT GRIFFITTS, B.A.

Instructor in Chemistry

WILSON McTEER, B.A.

Instructor in Psychology and Education

ROBERTA ROSSITER CRESWELL

Instructor in Spanish

MADALIENE HANSEN

Instructor in Tailoring and Drafting

BLAINE IRVING LEWIS

Instructor in Tailoring

EVELYN ELLA NORTON

Instructor in Physical Training for Women



Departments of Special Instruction

LAURA BELLE HALE
*Piano and Harmony, and Head of the Music
Department*

ZANNER STAATER
Voice

MARTHA ELEANOR CRAWFORD
Piano

LUCY BROWDER HORTON
Assistant in Piano

EVA MILDRED BUTCHER
Violin

MRS. NITA ECKLES WEST, B.A., B.O.
*Head of the Department of Expression and
Public Speaking*

JENNIE ELIZABETH EDWARDS
Expression

HELEN SCHEIBLER
Expression

NAN BIRD
Art

Other Officers

WILLIAM P. STEVENSON, D.D., LL.D.
College Pastor

FRED LOWRY PROFFITT
Treasurer

ANNA JOSEPHINE JONES
*Assistant Registrar, and Secretary to the
President*

LILLIAN ELEANOR CROYLE
Assistant Registrar

CLEMMIE HENRY
Student-Help Secretary

MARY ELLEN CALDWELL
*Dean of Women, and Matron of Pearson's
Hall*

MRS. LIDA PRYOR SNODGRASS
Matron of Baldwin Hall

MRS. ENIMA LEE WORLEY
Matron of Memorial Hall

MRS. BERTHA GRAHAM
CHARLOTTE MALOTT NORTHCRAFT
Assistant Matrons of Baldwin Hall

MRS. JENNIE COX SHARP
Assistant Matron of Memorial Hall

MRS. LOVE SEAHORN McMURRAY
*Matron of Ralph Max Lamar Memorial
Hospital*

EULA ERSKINE MCCURRAY
Proctor of Carnegie Hall

RALPH IRWIN
Proctor of the Grounds

HORACE LEE ELLIS
Librarian

GEORGE ALLAN KNAPP
Manager of the Loan Library

SARAH FRANCES COULTER
Manager of the Co-Operative Boarding Club

LULA GRAHAM DARBY
Dining-Room Matron

CELIA ELLEN ROUGH
Secretary to the Treasurer

ERNEST CHALMERS BROWN
Engineer



Book Two
The Classes



SENIOR ~



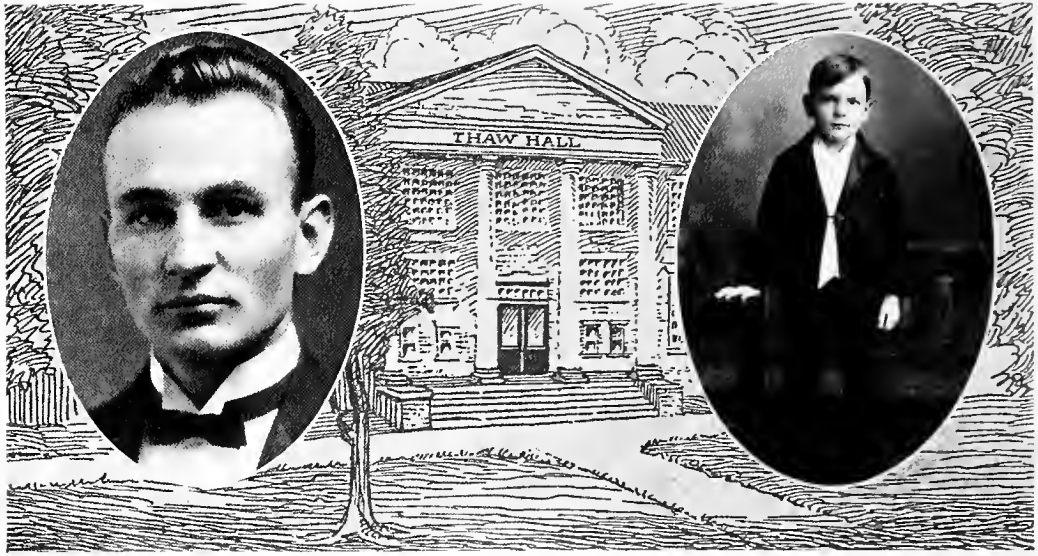

Senior Class

ROBERT WILSON BISHOP, B.A., *Athenian*

GRETNA, VIRGINIA

President of Senior Class

Secretary Pre-Meds (1); President Pre-Meds (2, 4); Student Council (2); Assistant in Chemistry (2); Editor Maryville College Handbook (2); Secretary Athenian (2, 3); Athenian Mid-Winter (2, 3); Assistant in Biology (2, 3, 4); Class Football (2, 3, 4); Captain Class Football (3, 4); Varsity Track (2, 3, 4); Varsity "M" Club (2, 3, 4); Secretary Y. M. C. A. (3); Editor-in-Chief "The Chilhowean" (3); Pi Upsilon (3, 4); Glee Singers (3, 4); Chairman Athenian Mid-Winter Committee (4); Vice-President Athenian (4); Associate Editor "The Highland Echo" (4).

"Bob" is one of the most representative students on the campus, as is shown by the varied activities listed above. He is fun-loving and frolicsome, yet he has a serious nature when occasion demands it. "Bob" is a true friend and a cultured gentleman and there is no doubt but that he will be successful in his chosen profession, medicine.

GORDON TERREL HUDDLESTON, *Senior Mascot*

MARYVILLE, TENNESSEE

The little man pictured above is the Seniors' Mascot, and one who is loved by all. He is the bright son of Mr. and Mrs. A. D. Huddleston of this city. Gordon is an all-round boy and his future is very promising. He has a sweet and well-trained voice, having sung and recited many times at the college to the gratification of all who have heard him. He says that he is going to be a man and go to Maryville, and when he does the Class of '26 expect great things from him since he is such a gifted boy. We wish for him a bright and happy future.



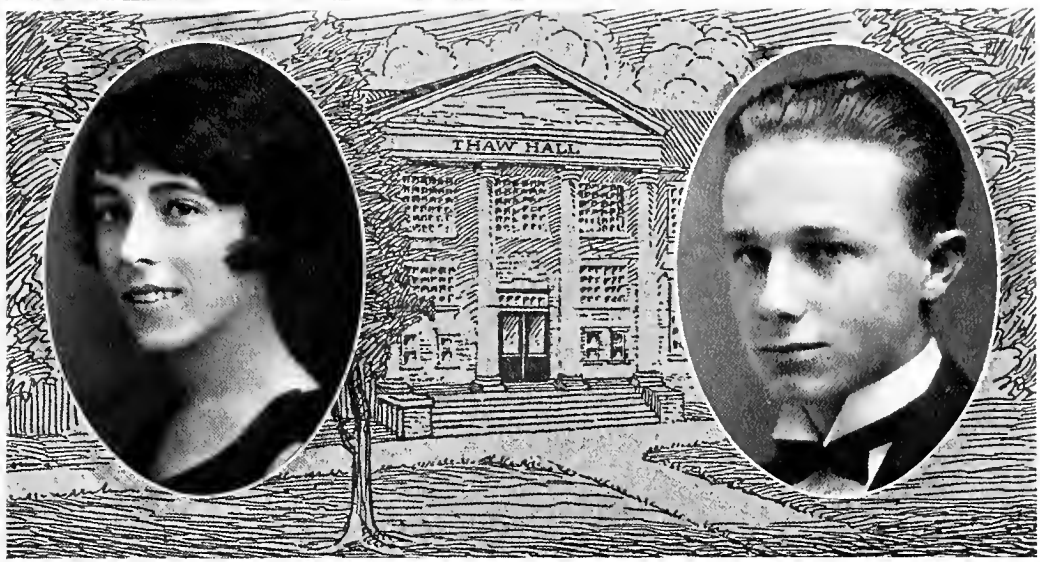

Senior Class

AGNES KATHLEEN HOUGHTON, B.A., *Bainonian*
BIRMINGHAM, ALABAMA
Vice-President of Senior Class

French play (1); Vesper Choir (1, 2, 3, 4); Varsity Girls Quartette (1); Girls' Glee Club (2); Athenian Mid-Winter (3); Nu Gamma Leader (3); Student Council (3); Men's Glee Club Sponsor (3); Vice-President Bainonian (3); President Bainonian (4); Operetta (4); President Alabama Club (4); "Chilhowean" Staff (5).

*"Music! Oh, how faint, how weak,
Language fails before thy spell!
Why should feeling ever speak,
When thou canst breathe her soul so well?"*

We might call Agnes the Galli-Curci of Maryville. Of course music is her vocation. But she works diligently on several avocations—such as studies, Bainonian affairs and Senior parties.

SHERMAN EDSALL, JR., B.A., *Athenian*
HOT SPRINGS, ARKANSAS
Secretary of Senior Class

Class Football (1, 3); Class Basketball (2, 4); Captain (4); Varsity Track (3); Treasurer Athenian (2, 3).

Sherman has always been a modest retiring classmate, and it is this very quality which has won him a place in the hearts of his fellow students. He led the Senior team to the championship in basketball this year. We are all mighty proud of you, old man.



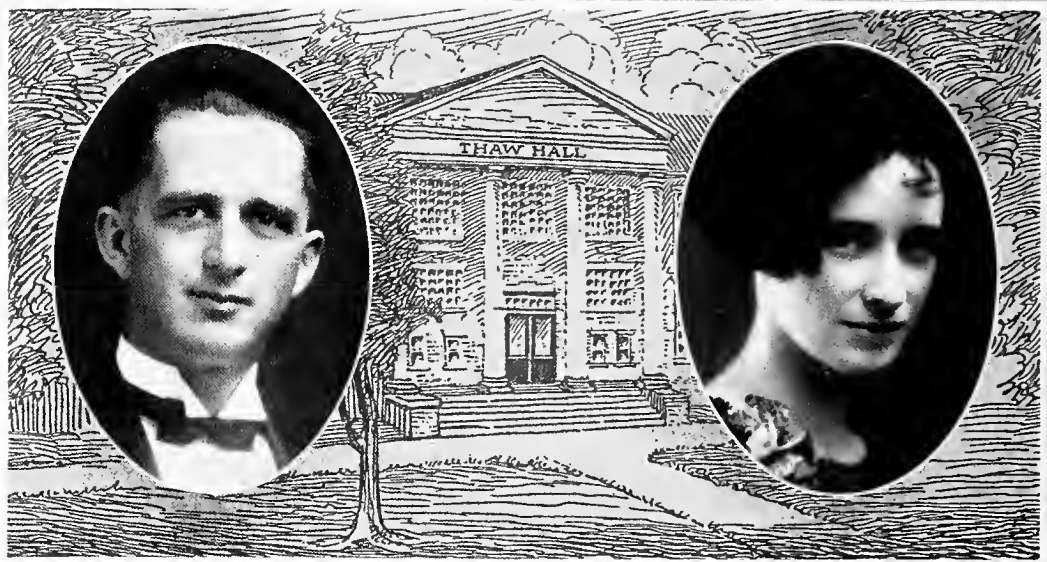

Senior Class

JAMES MORRISON BROWN, B.A., *Athenian*
 MARYVILLE, TENNESSEE
Treasurer of Senior Class

Class Vice-President (1); Maryville Players (1); Head Cheer Leader (1, 2); Manager Varsity Football (1, 2); Varsity Track (1, 2, 3); Manager Track (1, 2); Pi Upsilon (4); Winner Y. M. C. A. Inter-Class Trophy (2, 3); Contestant in Georgia Tech Relays (3); Bainonian Mid-Winter (2); Athenian Mid-Winter (1, 4); Student Council (2, 4); Chairman Pep Committee (3, 4); Secretary Athenian (2, 4); Glee Singers (2, 3); Manager (3); Varsity "M" Club (1, 2, 3, 4).

"Shimmie," as this smiling young man is known among the students, is as fine a fellow as you can find anywhere. Fun-loving, yet subordinating pleasure for work, he has made a record to be proud of. May his life be as happy as his school days.

MARY ESTHER GRIMES, B.A., *Bainonian*
 WASHINGTON, INDIANA
Editor of Senior Class

Evansville College, Evansville, Indiana, First Year. Teacher in Preparatory School (2); Student Council (4); Y. M. C. A. Cabinet (4); Maryville College Players (4); Bainonian Mid-Winter (4); Graduate in Expression (4).

Those who know Esther love her for her friendliness, her cheerfulness and her sympathetic spirit. Those who do not know her are attracted by her winning personality. She is studious, but never fails to get her share of good times.

"All her excellencies stand in her so silently as if they had stolen upon her without her knowledge."



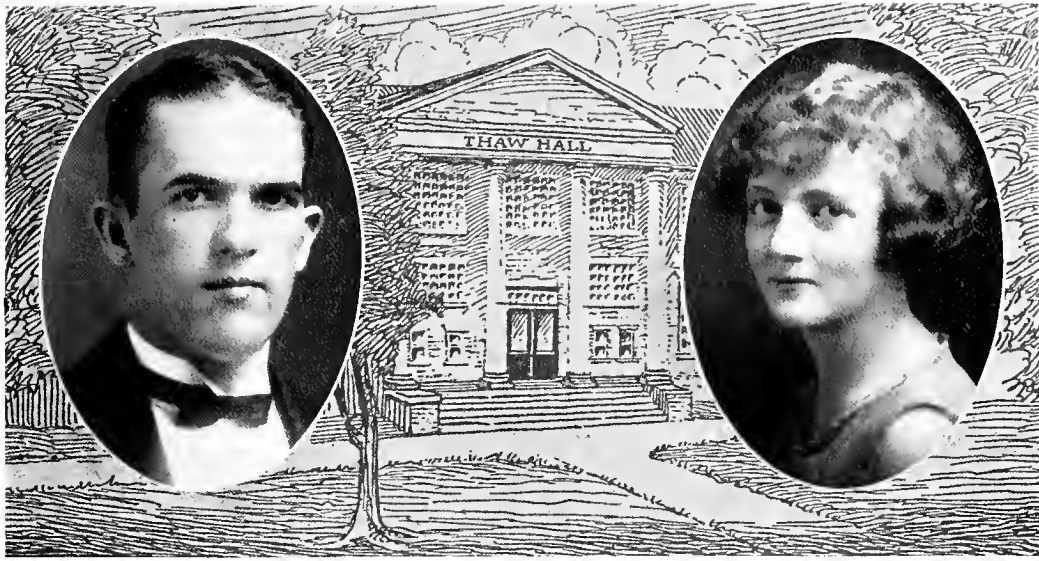

Senior Class

RAYMOND FLOYD ANDERSON, B.A., *Athenian*
LOUDON, TENNESSEE

Class Editor (1); Class President (2); Delegate Indianapolis Convention (2); Varsity Quartette (1, 2, 3); Class Basketball (1, 2, 3, 4); Athenian Mid-Winter (2); Y. M. C. A. Cabinet (2, 4); Class Football (2, 4); Student Council (3); Bainonian Mid-Winter (3); Vice-President Y. M. C. A. (3); Vice-President Glee Singers (3); President Glee Singers (4); Secretary Athenian (4); Glee Singers' Comic Opera (4); Pi Upsilon (3, 4).

In addition to the prominent part "Ray" has had in many activities he has always maintained a high average in scholarship. We will miss his tenor voice for awhile, but it won't be long before we can "listen in" and hear his melodious voice over the radio.

EDNA VIRGINIA PAULSELL, B.A., *Bainonian*
POTOSI, MISSOURI

"Highland Echo" Staff (1); Varsity Debate (3, 4); Y. W. C. A. Cabinet (2); Bainonian Program Secretary (3); "Chilhowean" Staff (3); Preparatory Teacher (3); College Players (4); Bainonian Mid-Winter (4); Pi Kappa Delta (2, 3, 4).

*"Impulsive, earnest, quick to act
And make her generous thought a fact."*

Virginia never lacks for something to say. Such a vocabulary would silence Webster!

*"She hath a heart to conceive, an understanding to direct,
A tongue to persuade, and hands to execute."*

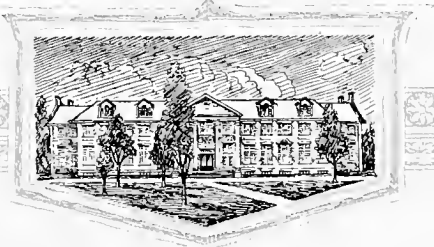

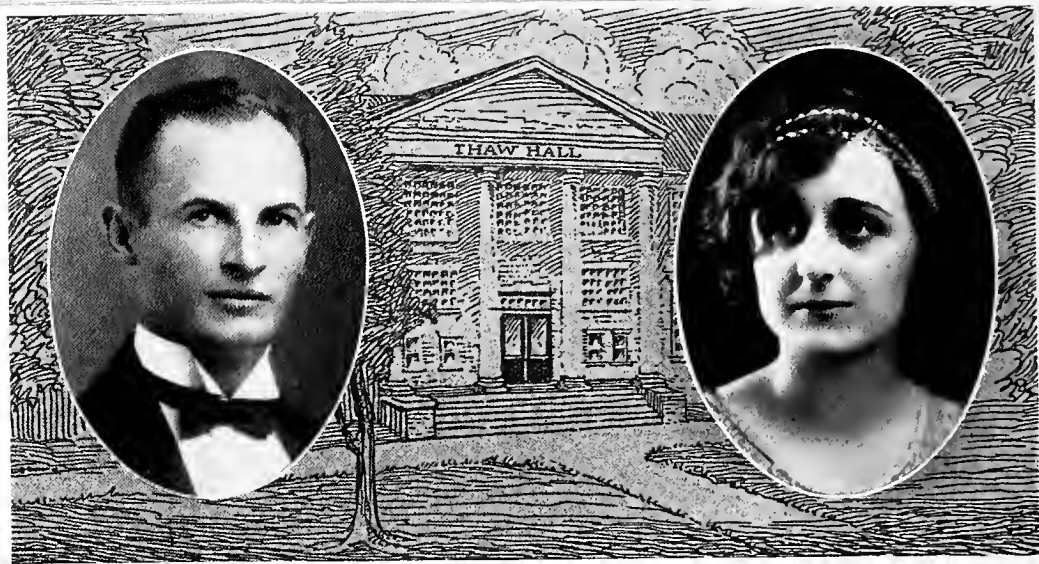

Senior Class

LONNIE EDWARD MILLING, B.A., *Athenian*
DUCK HILL, MISSISSIPPI

Varsity Track (2, 3, 4), Captain (4); Varsity "M" Clmb (2, 3, 4); Intercollegiate Debate (2, 3); Program Secretary Athenian (3); Y. M. C. A. Cabinet (3); Athenian Mid-Winter (3, 4); President Pi Kappa Delta (4); Vice-President Y. M. C. A. (4); President Athenian (4); Class Football (2, 3, 4); President Friendship Council (4); Pi Upsilon (3, 4).

A man that is always busy at something, whether of importance or not. He is one of the finest fellows there is. Persistent and untiring in his undertakings, willing always to go to the limit for the many who are numbered as his friends.

MARY KATHERINE LEGGE, B.A., *Bainonian*
MARYVILLE, TENNESSEE

Katherine is small of stature. Because she has such teasing charm about her we all like her. She is never worried, and has mastered the art of studying for she does not waste much time at it.

*"With a toss of her head
That strikes me quite dead
But a smile that revives me again."*



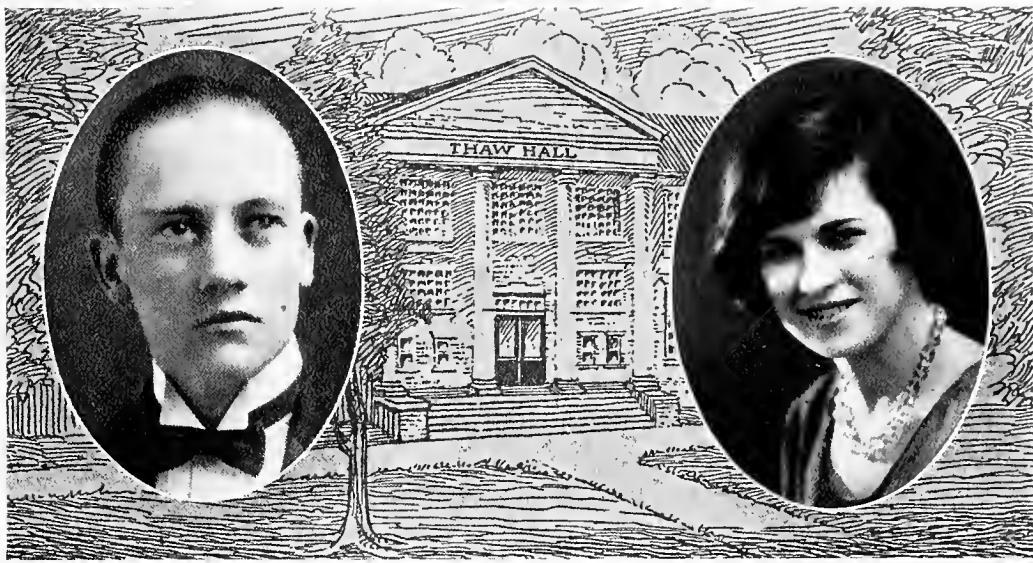

Senior Class

PAUL STEEN CRAGAN, B.A., *Athenian*
MARYVILLE, TENNESSEE

Secretary Arkansas Club (1); Class Football (1, 2); Advertising Manager Y. M. C. A. Circus (2); Lyceum Committee (2); Class Baseball (2); Chemistry Club (2); Business Manager Maryville College Handbook (2); "Highland Echo" Staff (3); Athenian Mid-Winter (3); Pep Committee (3, 4); Head Cheer Leader (3, 4); Varsity "M" Club (4).

Small of stature, but big of mind and heart, "Shorty" has been a faithful member of the Class of '26 for four years. He has led the college cheering to perfection and was ever on the job. Let us hope that he will fight just as hard and make even greater success out in life than he has at old M. C.

EUGENIA FRANKLIN HAGOOD, B.A., *Bainonian*
ONEONTA, ALABAMA

Secretary Bainonian (1); Nu Gamma Sigma Leader (4); Bainonian Mid-Winter (4); Assistant Y. W. Store Manager (4); Assistant in Home Economics (4).

Jean has gained many friends at Maryville. She is one of the most attractive girls in the Senior Class. Her care-free disposition, her sportsmanship and her dependability unite in her to form a distinct personality. Her success as an assistant in Home Economics causes us to say of Jean:

*"You may live without learning,
You may live without books,
But civilized men will not live without cooks."*



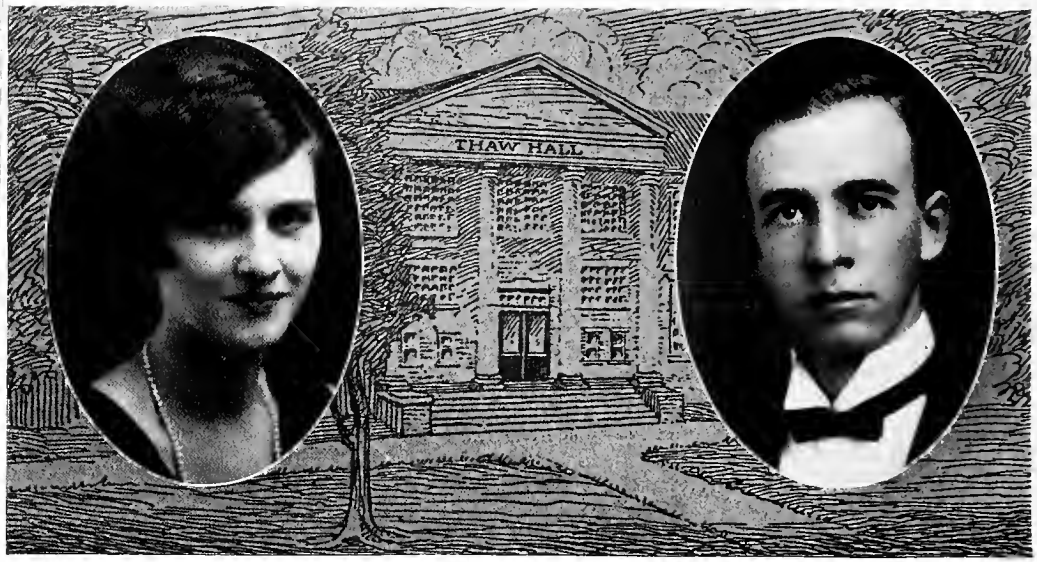

Senior Class

REBECCA DeLONY SEWELL, B.A., *Bainonian*

TRINITY, ALABAMA

Graduate State Normal School Florence, Alabama.

Rebecca was missed last year by her classmates, but her time was well spent. Besides her B. A. degree she has had special training to prepare herself for teaching. Do not believe that she is only a "dignified school marm," for those who know her best enjoy her friendly spirit and quick sense of humor.

POIN DEXTER GRAYREAL, B.A., *Athenian*

MOUNTAIN CITY, TENNESSEE

Secretary Law Club (1, 2); Class Football (2, 3, 4); Friendship Council (2, 3, 4); Secretary Athenian (2); Winner Bates Oratorical Prize (3); Class President (3); Pi Kappa Delta (3, 4); Athenian Mid-Winter (3, 4); Y. M. C. A. Cabinet (3, 4); Intercollegiate Debate (3, 4); President Law Club (4); Winner French Medal (4); State Orator (4); Pi Upsilon (4).

"Senator" is our silver-tongued orator, and a politician of no mean ability. He is an individual who knows how to combine practice with theory. He has carried an active part in many activities and is an able leader. He carries with him our sincerest wishes for a splendid career.



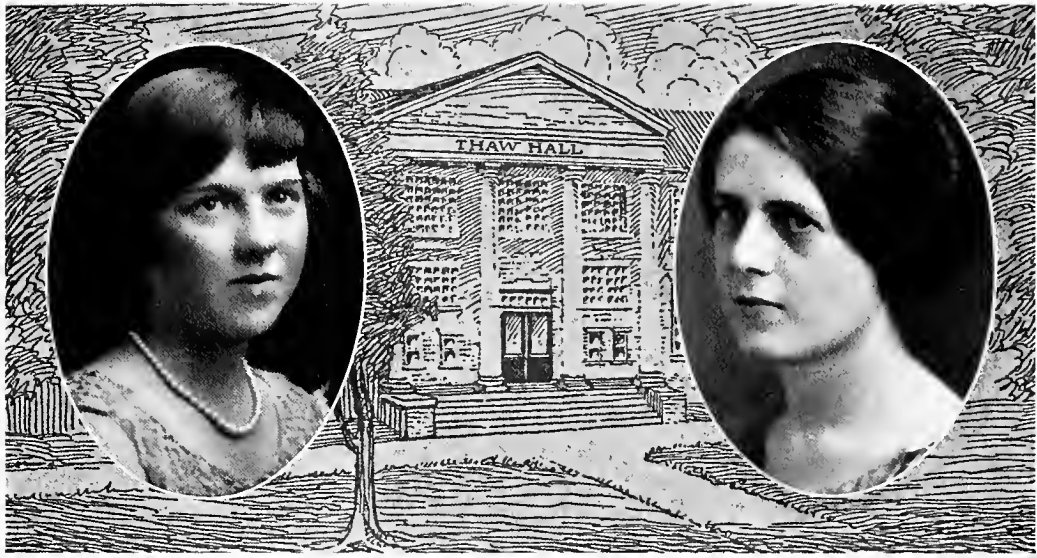

Senior Class

ANNA MARTIN, B.A., *Bainonian*
BOKEELIA, FLORIDA

A quick brain, an independence and a friendliness characterize Anna. She is a little bundle of vivacity with the mischief in her eye. She is jolly, witty and always ready for fun and frolic. It might easily be said of her:

*"There is no friend like a friend
Who will stand by you to the end."*

AUGUSTA ELIZABETH MITCHELL, B.A., *Bainonian*
HARRIMAN, TENNESSEE

Tennessee College, Murfreesboro, Tennessee (1, 2, 3).

We fear it took Augusta rather a long time to find the "Arcadia" of Colleges, but we hope that her year here she will not be sorry that she made this choice. She does not belong to the bobbed hair league, but she is one of those girls who makes progress in her studies.



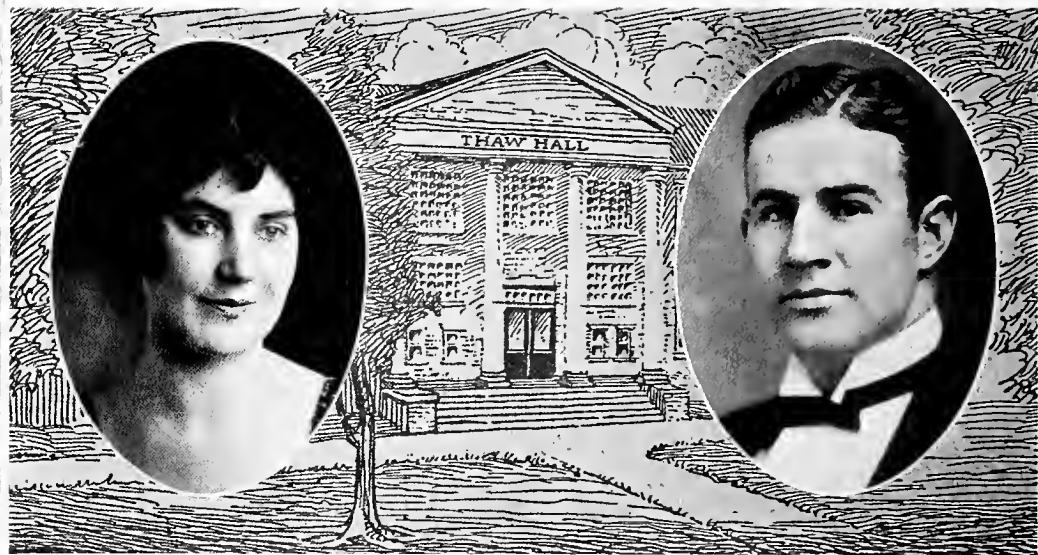

Senior Class

MARTHA REBECCA ANDERSON, B.A., *Bainonian*

JOHNSON CITY, TENNESSEE

Bainonian Editor (2); Vice-President Bainonian (3); President Bainonian (4); Y. W. C. A. Cabinet (3); Delegate to Nashville Convention (2); Attendant to May Queen (3); Vice-President Junior Class (3); "Chilhowean" Staff (3); Assistant in History (3); Girls' Glee Club (2); Vesper Choir (3, 4); College Orchestra (4); Athletic Board of Control (4); Assistant in Chemistry (4).

Queenly dignity, combined with cheerfulness characterizes Martha. Whether there is work to be done or fun to be made, she furnishes her supply. We are not quite sure, but there is a rumor that Martha is majoring in Spanish.

ROBERT MERRITT SHORES, B.A., *Alpha Sigma*

BIRMINGHAM, ALABAMA

Howard College (1); President Alabama Club (3); Class Basketball (2); Varsity "M" Club (2, 3, 4); President Athletic Board of Control (4); Assistant Physical Director (3, 4); Varsity Football (2, 3, 4); Varsity Basketball (2, 3, 4); Captain Varsity Basketball (4); Varsity Baseball (2, 3, 4).

Robert Merritt, better known by his classmates as "Pat," might also be called "dependable Pat," for whether it is in football, basketball or baseball, we always have felt that in the pinch we could depend on "Pat" to catch that pass, or shoot that goal, or hit that home run. Here's to you "Pat." May you always play the clean game in life as you have at M. C.



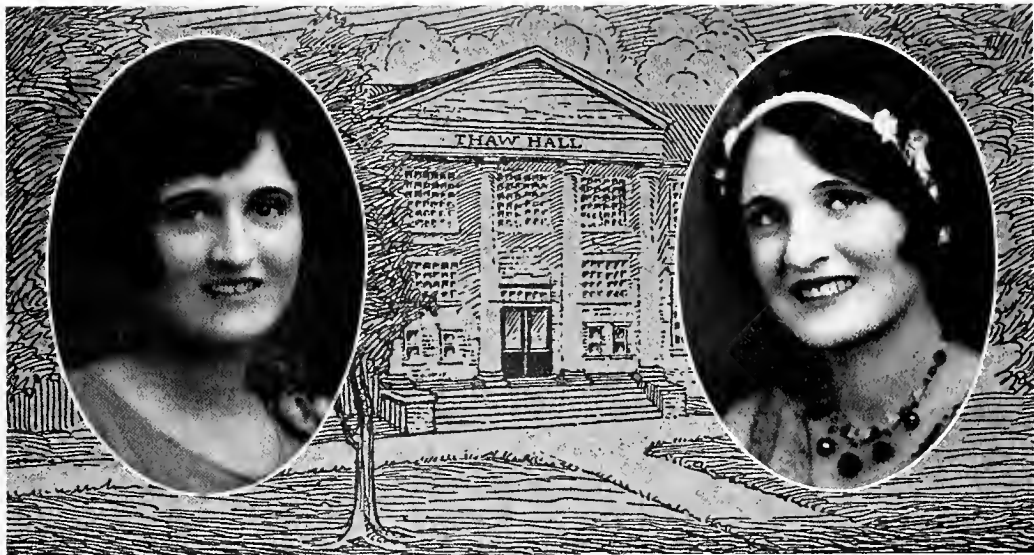

Senior Class

ANNA LOU DOROUGH, B.A., *Theta Epsilon*
TOCCOA, GEORGIA

There is something very likeable about Anna Lou—perhaps it is her twinkling brown eyes and mischievous smile. She is majoring in Home Economics and since she spends most of her time there in applying herself, she is evidently working with some end in view. She is one of those persons whose laugh helps take the grind out of studies for some of the rest of us.

EDNA DOROUGH, B.A., *Theta Epsilon*
TOCCOA, GEORGIA

Program Secretary Theta Epsilon (4).

Edna's eyes tell us that she is apt to deal in flirtations. She likes plenty of fun, too, even if it does knock her out of dates or trips to town sometimes, but she always comes out smiling. However, this is not all that occupies Edna's mind—she has had her share of struggle with the Theism and other studies that are not so very easy, but she came through with flying colors.



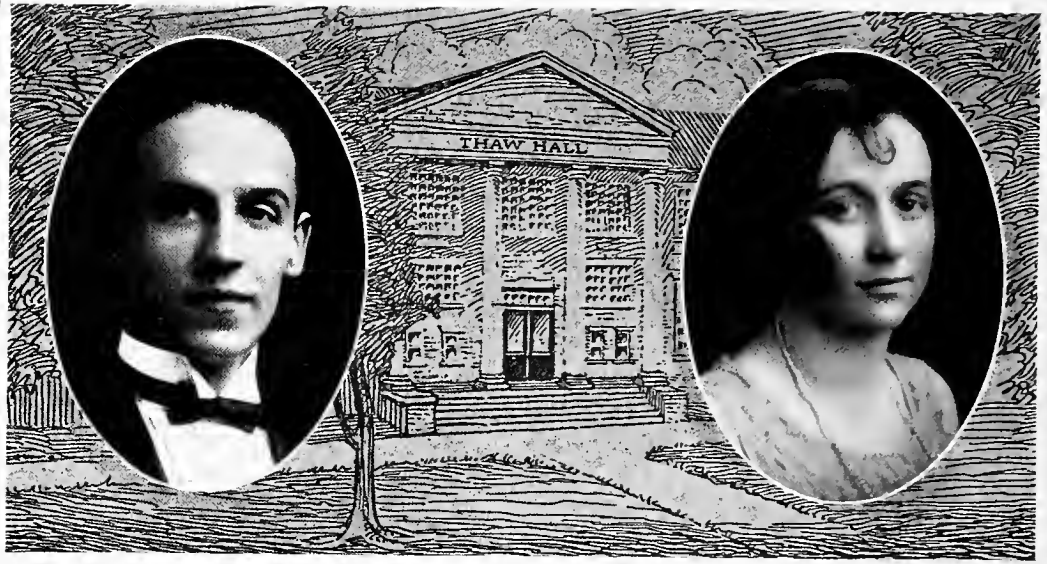

Senior Class

DEWEY WILLIAM EITNER, B.A., *Alpha Sigma*
BRIDGETON, NEW JERSEY

Intercollegiate Debate (1); Y. M. C. A. Cabinet (1, 2); Friendship Council (1, 2); Secretary Alpha Sigma (1, 3); Glee Singers (1, 2, 3, 4); President of Glee Singers (3); Alpha Sigma Mid-Winter (2, 3, 4); Advisory Board Y. M. C. A. (2, 3, 4); Class Editor (3); Treasurer Y. M. C. A. (4); President Alpha Sigma (4).

A steady, conscientious and hard-working man is Dewey. For four years he has been a consistent warbler of the Glee Singers and one who will be missed. He is an actor of no mean ability, in fact, he is an all-round fellow.

KATHERINE LEE FRANKLIN, B.A., *Bainonian*
MARYVILLE, TENNESSEE

Y. W. C. A. Cabinet (3, 4); Class Vice-President (1); Intercollegiate Debate (2); Pi Kappa Delta (2); Bainonian Mid-Winter (3, 4); Nu Gamma Leader (3); Inter-Racial Commission (4); Assistant Editor of "Echo" (4); Graduate in Expression (3); Blue Ridge Delegate (3).

Some one has said that to know a person well is to know that person in her home. Katherine is very fortunate in having her home out in town, and is one of those unselfish people who delights in sharing her blessings with others. Her unselfishness is also shown by her splendid work at Battle-branch. All who know her realize that this is true:

*"Some are friends for a reason;
Some are friends for a time;
Some are friends for a season;
But Katherine is a friend for all time.*





Senior Class

LUCY BARCLAY MORGAN, B.A., *Bainonian*

RICHARD CITY, TENNESSEE

Attractive? Yes, and more than that. The longer we know her the better we like her. When we want Senior class work done, such as preparing refreshments, Lucy is ready to help. We believe she will be a good teacher and will be a still better home-maker.

MARION ELLIOTT CAULTON, B.A., *Bainonian*

MARYVILLE, TENNESSEE

Just a few of the many characteristics of Marion—quiet and unassuming, always smiling, the same to everyone, and ever ready to be a friend. She has taken her college work seriously and has made it worth-while. Marion, we wish you the greatest success.

"She smiles and then another smiles, and soon there are miles and miles of smiles."



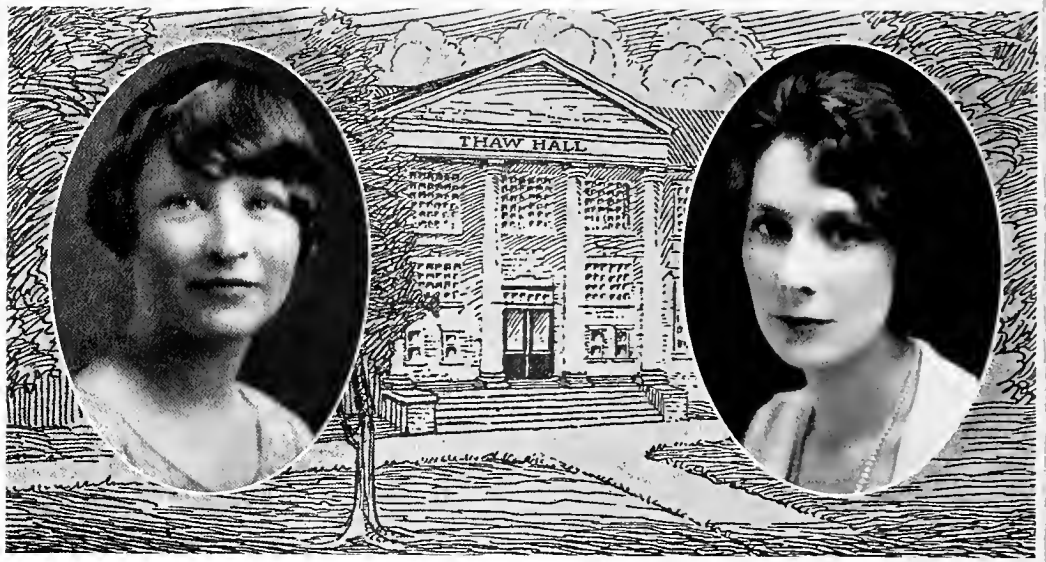

Senior Class

RUBY MARGRETTA HARRISON, B.A., *Theta Epsilon*

SACRAMENTO, CALIFORNIA

Vesper Choir (1, 2, 3); Secretary Theta Epsilon (2); Girl's Glee Club (2); Student Council Representative (3, 4); President Theta Epsilon (4); Alpha Sigma Mid-Winter (3); Theta Mid-Winter (4); Psychology Assistant (4); Maryville Players (4); Graduate in Expression (4).

"California, Here I come, right back where I started from. Open wide those golden gates. California, here I come." It would be hard to say how many times we have heard that song ring through Pearsons Hall. If you ever want cheer or wisdom just ask Ruby. Jolly, lucky, capable, indifferent and independent—all of these may truly apply to Ruby.

EUNICE LOUISE BARKER, B.A., *Bainonian*

MARYVILLE, TENNESSEE

"Still water runs deep." Louise has won a place in the esteem of every one by her quiet and unassuming manner. She is lucky in having her home in town, but we are unlucky in not having had the opportunity of knowing her better.

*"We doubt not that for one so true,
There must be a noble work to do."*



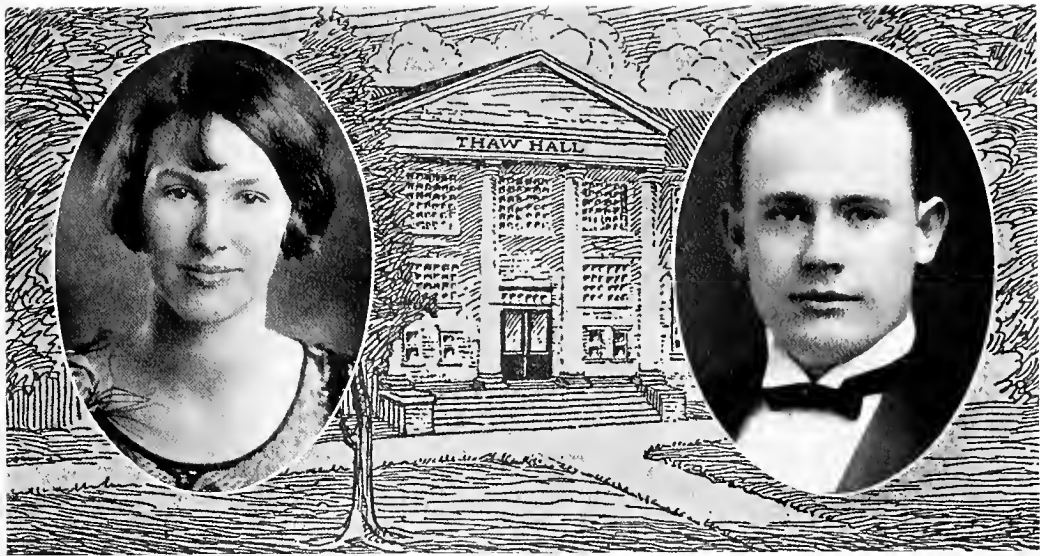

Senior Class

CARRIE MAE MURRAY, B.A., *Theta Epsilon*

GREENBACK, TENNESSEE

Secretary Theta Epsilon (4).

Carrie Mae is sweet and friendly to all. It is her manner to be thoughtful of others, and we only wish there were more like her on whom we could depend. Her ability has been displayed in Theta, where she has worked faithfully for her society. We do not hesitate to say that she will have a bright and successful future.

WILLARD STONE ALLEN, B.A., *Alpha Sigma*

AMSTERDAM, OHIO

Wooster College (1); Class Baseball (2); Buckeye Club (2, 3, 4); Law Club (3); Recording Secretary Alpha Sigma (3); Censor Alpha Sigma (3, 4); President Alpha Sigma (4); Alpha Sigma Mid-Winter (3, 4); Editor-in-Chief "The Highland Echo" (4).

Willard spent his Freshman year at Wooster, but in search for another and better school he chose Maryville and here he has been the last three years. "Shorty," as he is familiarly known, is one of the best students in the class of '26. He has taken a large part in class athletics as well as in other activities on the Hill. This year he is editor-in-chief of "The Highland Echo," which shows his ability in that line. We predict for "Shorty" a successful life in the business world.



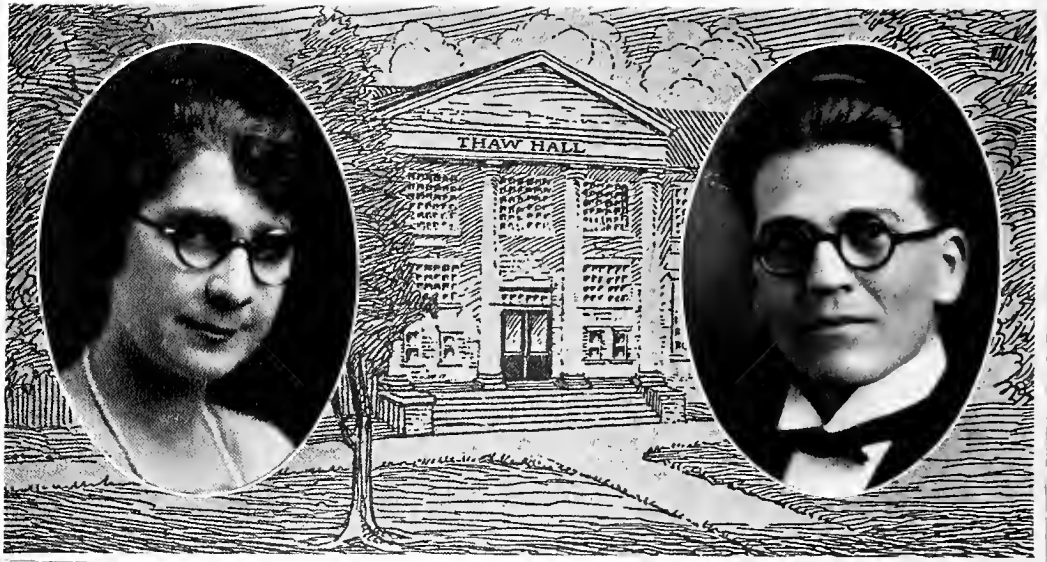

Senior Class

MARGARET LUCILE TIMBLIN, B.A., *Bainonian*

EUCLID, PENNSYLVANIA

Triangle Club (1, 2, 3, 4).

*"She broke no promise, served no private end,
Sought no title, forsook no friend."*

If you say domestic skill—that expresses Lucile. Although there are many other phases that might be used in describing Lucy, we feel that this one is the highest compliment that can be paid any true woman. Lucile is fast becoming a "Belle."

JAMES LESLIE BELL, B.A., *Athenian*

WHITE PINE, TENNESSEE

Ministerial Association (1, 2, 3, 4); Friendship Council (2, 3); Bell Ringer (3, 4);
Glee Singers (2, 3); Assistant in Psychology (4).

J. Leslie is of a quiet and reserved disposition. None have been more faithful and conscientious about their work than he. He is dependable and willing in all undertakings and if success depends on serious application, we predict for J. Leslie a successful and useful career in whatever he chooses.



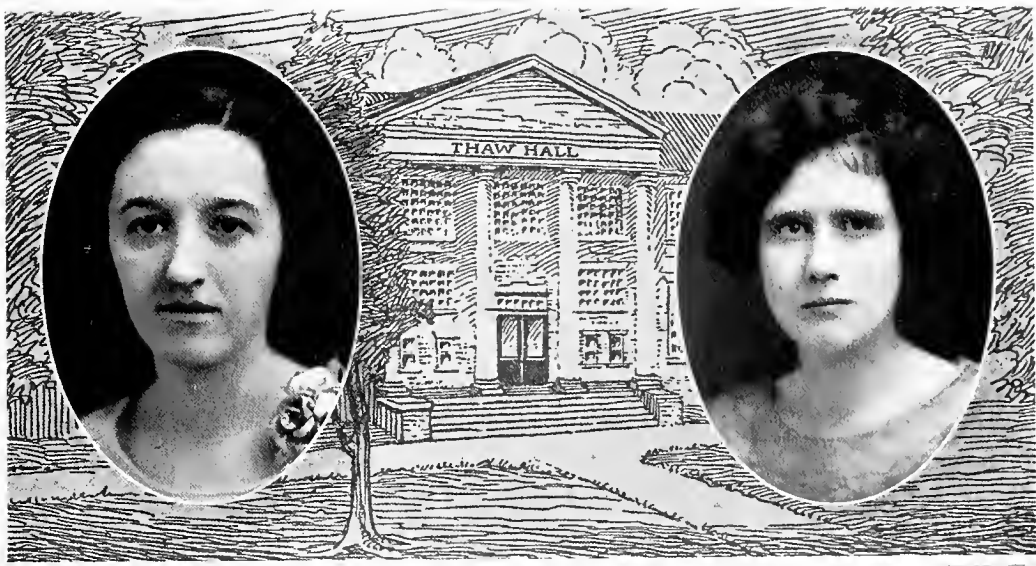

Senior Class

GEORGE THELMA MILLSAPS, B.A., *Bainonian*
MARYVILLE, TENNESSEE

*"A smooth and steadfast mind,
Gentle thoughts and calm ways."*

In order to become acquainted with Thelma, it is necessary to break through a barrier of reserve. But since the best treasurers are found by diligent searching, one would be wise to cultivate the friendship of this small maid. Although quiet and unassuming, she is resolute in thought and action.

JANE GREEN BARBER, B.A., *Bainonian*
BELLWOOD, PENNSYLVANIA

President Chemistry Club (2); Winner Chemical Compound Prize (1); Chemistry Assistant (1, 2).

Combine energy with ability, sympathy with experience and you have a fair idea of what type of woman Jane is. She is a student and a lovable girl. Hard work is surely one requisite of a successful woman. We can not only say she has ability, but also that she applies herself and we predict for her a successful and useful career.



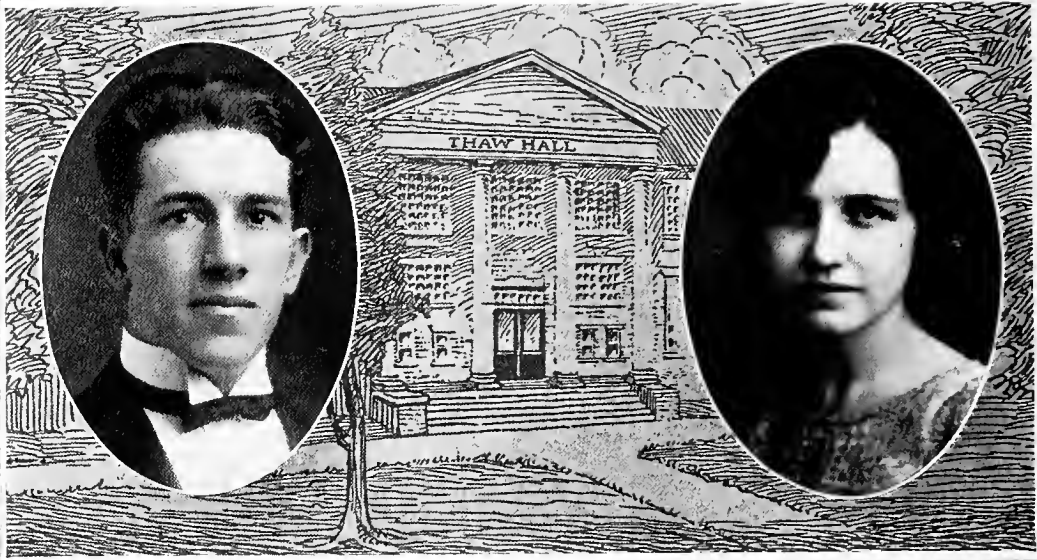

Senior Class

JOE CALDWELL GAMBLE, B.A., *Athenian*
MARYVILLE, TENNESSEE

Athenian Mid-Winter (1, 4); Bainonian Mid-Winter (2); Manager Varsity Baseball (2); Varsity Football (2, 3, 4); Captain Football (4); Varsity Basketball (2, 3, 4); Manager Basketball (3, 4); Business Manager Glee Singers (3); Business Manager "The Chithowean" (3); Athletic Board of Control (3, 4); Pi Upsilon (3, 4); President Pi Upsilon (4); President Student Council (4).

Joe is one of the most popular men in the class and he is a real leader. He has an unusual combination of a disposition and a head full of common sense. We are certain of his success at the bar. He is an all-round man and one of our best.

LOIS RUTH McCULLOUGH, B.A., *Bainonian*
GADSDEN, ALABAMA

Chemistry Assistant (2, 3, 4); Chemistry Club Secretary (3); Winner Chemistry Prize (2, 3); Secretary Alabama Club (4).

*"She openeth her mouth with wisdom;
And the law of teaching is on her tongue."*

Lois is another member of the Senior Class of whom we are truly proud. Her "cum laude" shows us that she has unusual intellectual ability, and she not only has ability, but she applies it. She never does anything halfway.





Senior Class

THELMA WHITTED, B.A., *Theta Epsilon*
ASHEVILLE, NORTH CAROLINA

Nu Gamma Sigma Leader (2); Tar Heel Club (1, 2, 3, 4); Vice-President (1);
President (4); Maryville College Players (4).

Thelma is a loyal member of the Tar Heel Club as is shown by the offices she has held in it. Not only is she loyal to her state club, but also to her class, her society and her friends. Indeed, loyalty is the key note of her character. She has:

*"An easy modest sort of grace,
With depth of th'ot upon her face,
With depth of soul within her, too,
And you'll always find her just and true."*

KATHLEEN WHITTED, B.A., *Theta Epsilon*
ASHEVILLE, NORTH CAROLINA

Tar Heel Club (1, 2, 3, 4); Vesper Choir (2, 3); Girls' Glee Club (2); Chemistry
Club (3, 4); Editor *Theta Epsilon* (2).

Kathleen is one of these people who can wave her hand and call forth such dainties as would delight the fancies of kings. However, it takes skill to apply this wand which is generally in the form of an egg heater or a spoon. Her diligence in applying herself has won her this skill.

*"Whatever she did was done with much ease,
In her alone 'twas natural to please."*

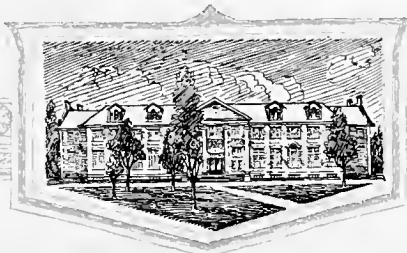

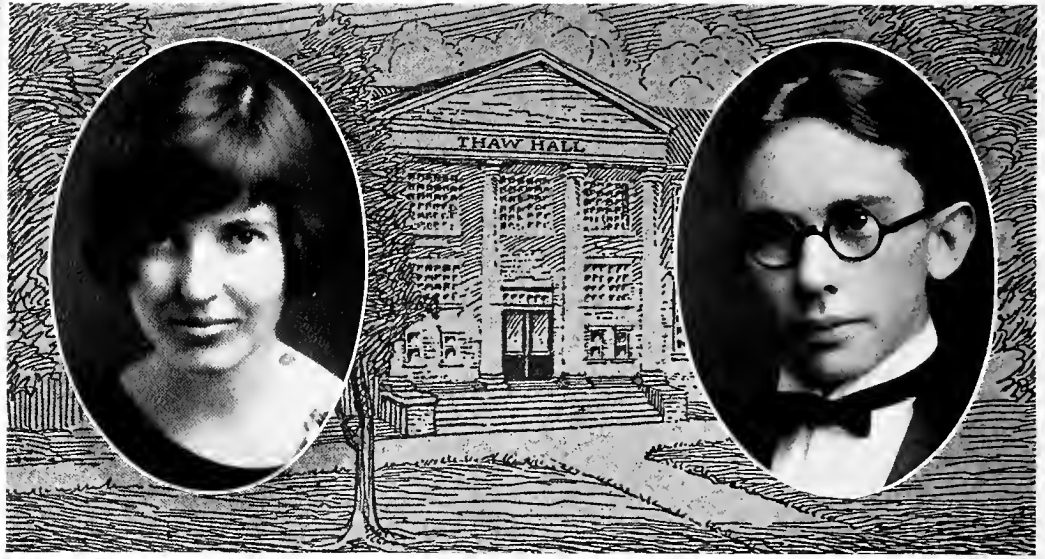

Senior Class

MARGARET PICKENS, B.A., *Theta Epsilon*

WEAVERVILLE, NORTH CAROLINA

Secretary and Treasurer of Tar Heel Club (1); Y. W. Publicity Committee (1); Art Club Editor (2).

Since Margaret came to us two years ago she has entered sincerely into the Maryville spirit. She is a talented art student and several years from now we shall expect to hear of Margaret's painting taking first place in some well-known art exhibit. Along with this she has mastered the art of making friends.

ROBERT GILLMAN CARR, B.A., *Athenian*

CHARLESTON, TENNESSEE

Intercollegiate Debate (1); "The Highland Echo" Staff (2); Managing Editor "The Highland Echo" (4).

A modest, quiet, unassuming chap is "Bob," who has worked hard and become one of the best students in the class. He has an unusual combination of wit and humor and there is always fun when he is induced to enter into the conversation. Just what walk of life he will enter has not been disclosed by him, but we are certain that success will be his in the one that he chooses. "'Bob,' where are you going?"



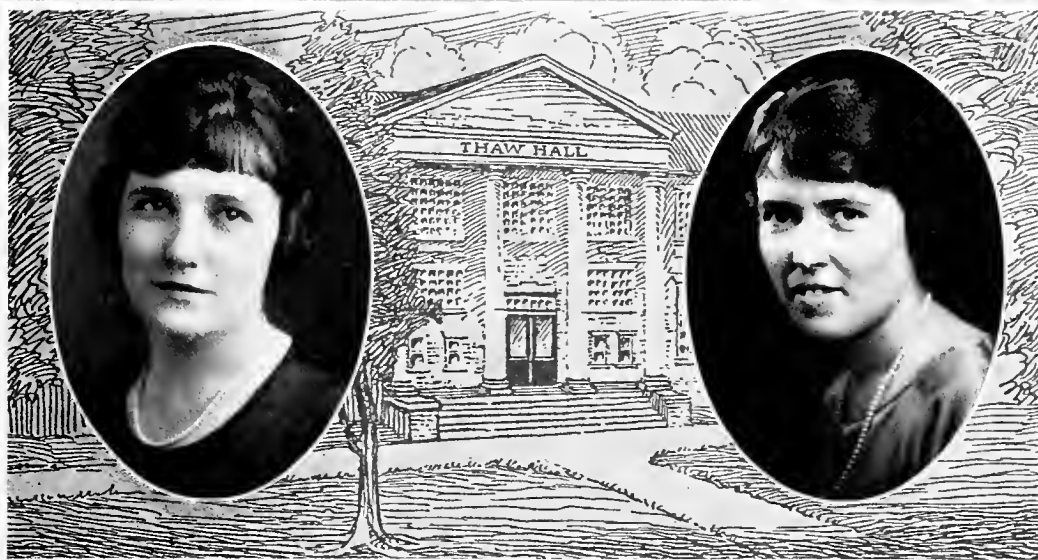

Senior Class

MARIE LOUISE TRON, B.A., *Bainonian*

WHITE PINE, TENNESSEE

Girls' Glee Club; Y. W. C. A. Cabinet (1, 2); Assistant in Loan Library (1, 2, 3); Secretary-Treasurer Jefferson County Club (3).

"Oui, elle est tres belle." After hearing Louise talking once some one said that she certainly was a French "shark," but why shouldn't she be? She is a French girl. Louise is very ambitious, as shown by her completing her college course in three years. She also has held an important position in the book room at the same time she was working for her degree. We wish Louise the greatest success because she deserves it.

BEULAH BELLE RANKIN, B.A., *Bainonian*

WHITE PINE, TENNESSEE

President Jefferson County Club (3, 4); Assistant in Home Economics (4).

"Character is moral order seen through the medium of an individual nature."

Beulah is a true-blue classmate, always ready to help, and vary capable. She has that "stick-to-it-iveness" that makes a college career successful. Beulah is a dependable girl, one who is not only honest, but honorable, having a sterling character.

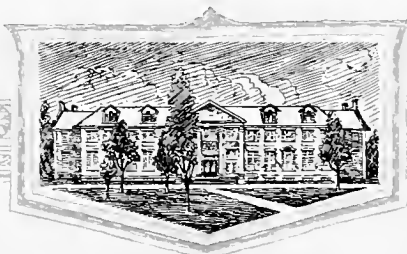

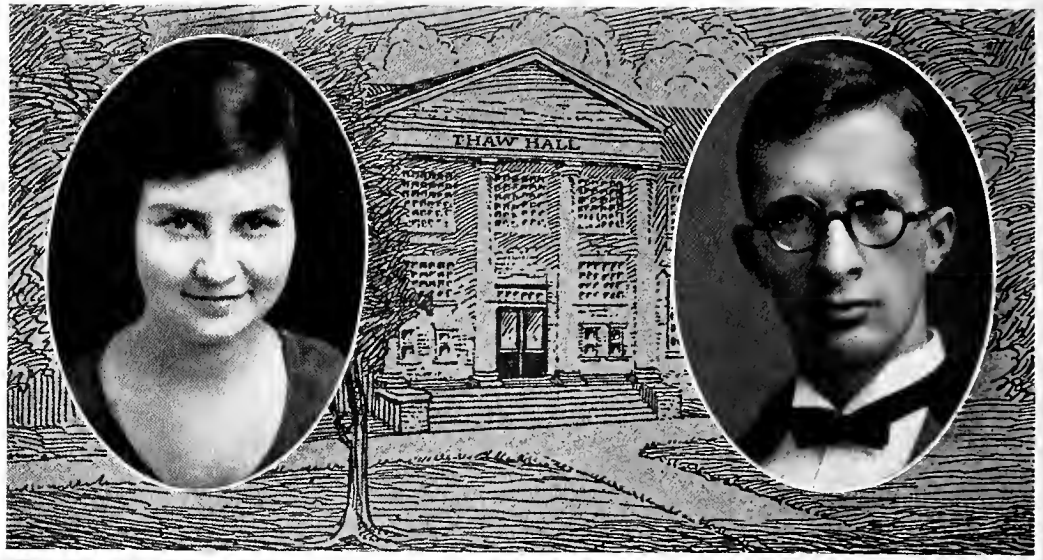

Senior Class

HAZEL MARIE NICHOLS, B.A., *Bainonian*
KNOXVILLE, TENNESSEE

Yes, Hazel is one of those interesting people who proves to be a delightful surprise when you really know her. To most people she is just sweet and smiling, but to a few she reveals herself as unusually entertaining and witty. She is a good sport, too.

*"Loyal-hearted, strong of mind,
A finer girl you'll nowhere find."*

RALPH LESLIE VANDERSLICE, B.A.
BUCHANAN, MICHIGAN

Class Swimming Team (1, 3, 4); Assistant in Loan Library (2, 3, 4).

Ralph possesses great business ability as shown in his efficient work in the Loan Library for the past three years. An honest man, a hard worker, open-minded, a good student. His good record at M. C. is only an indication of the success that awaits him in the business world.



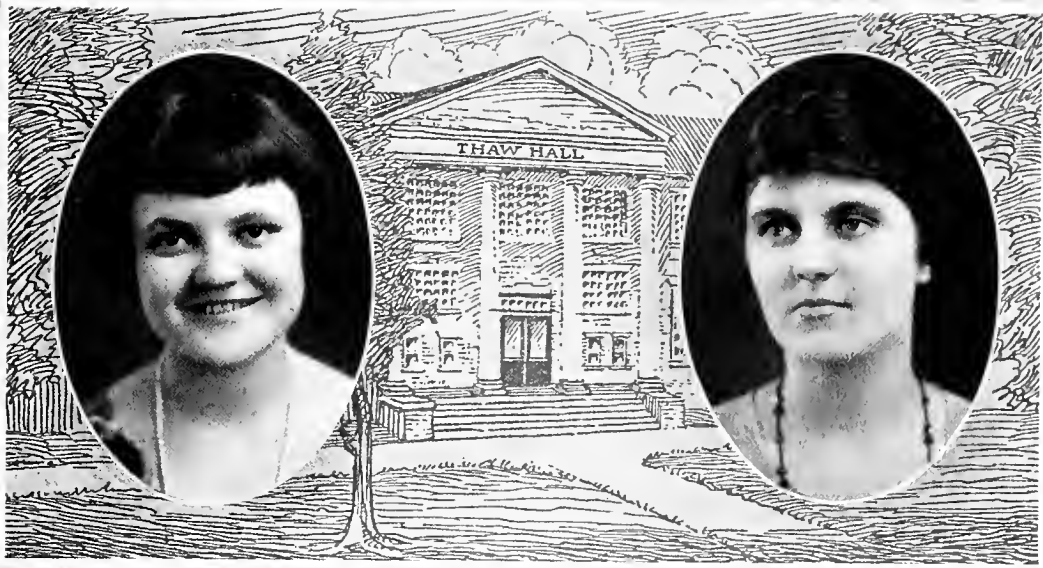

Senior Class

DENNA MAUDE REAVES, B.A., *Bainonian*
CONCORD, TENNESSEE

Intercollegiate Debate (3, 4); Pi Kappa Delta (3, 4).

*"It's the songs ye sing,
And the smiles ye wear,
That's a makin' the sunshine everywhere."*

We cannot testify as to the quality of her voice, but the rest of this quotation is apparent. Optimism and Denna are synonymous terms.

*"Rare compound of quality, noble and true,
With plenty of sense, and good humor, too."*

EVELYN FACKENTHALL PORTER, B.A., *Bainonian*
FLEMINGTON, NEW JERSEY

Graduate State Normal School, Trenton, New Jersey; Triangle Club (3, 4); Intercollegiate Debate (3, 4); Pi Kappa Delta (4).

Trenton Normal School gave Evelyn to us and since she has been in old Maryville we have discovered some of her rare qualities. As to intellectual ability, she ranks in the "A" class. By her convincing personality and her gentle power of persuasion she has made a name for herself as an excellent debater.



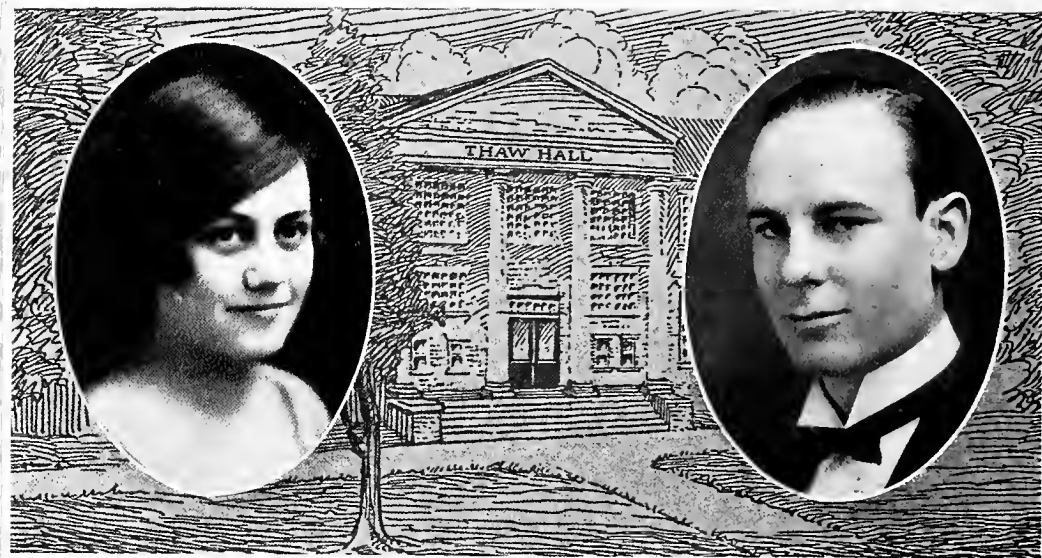

Senior Class

HELEN MARGARET BAUMAN, B.A., *Theta Epsilon*

LOUISVILLE, KENTUCKY

Kentucky Club (1, 2, 3, 4); Publicity Chairman of Theta Epsilon Mid-Winter (2);
Music Chairman Theta Epsilon (3); Stage Manager Theta Epsilon Mid-Winter (4).

We always expect great things of Smith-Hughes girls. We are confident that Helen Margaret's abilities will be recognized by the outside world just as they are recognized in M. C. She has certainly shown her loyalty to Theta and this is not the only organization which owes her a debt of gratitude.

ROBERT CASH LOCKHART, B.A., *Alpha Sigma*

BONHAM, TEXAS

Trinity University, Texas (1, 2); Student Council (3); Friendship Council (3); Vice-President Texas Club (3); Program Secretary Ministerial Association (3); Censor Alpha Sigma (3); President Ministerial Association (4); Y. M. C. A. Cabinet (4); Secretary and Treasurer Texas Club (4); Alpha Sigma Mid-Winter (3).

It is often the case with some individuals that you never feel certain as to the success they will meet with in life. We have not known "Lock" long, as this is only his second year with us, still we have seen him work, and we know that success will crown his efforts elsewhere as it has here on old College Hill.



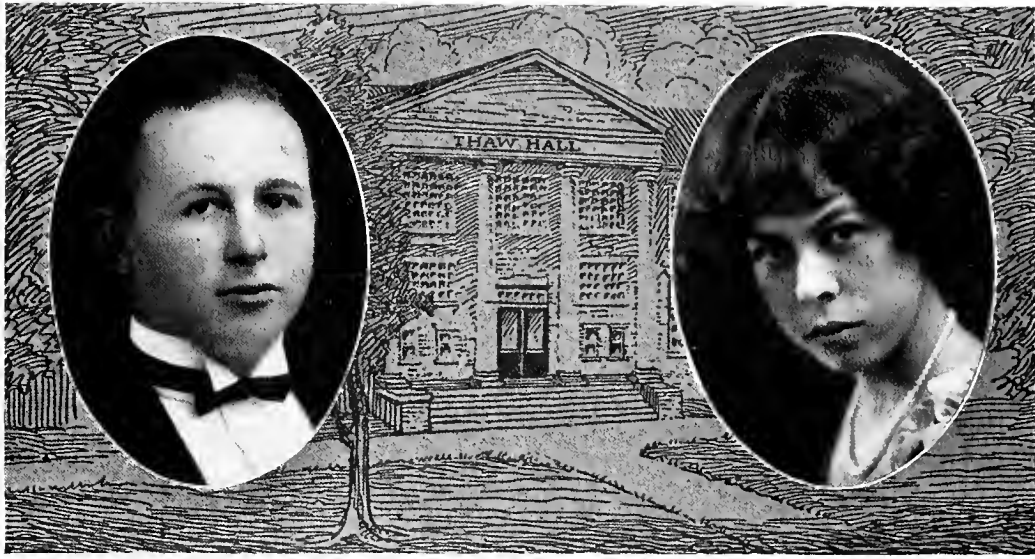

Senior Class

ASHLEY TED HAWN, B.A., *Alpha Sigma*
HICKORY, NORTH CAROLINA

Lenoir-Rhyne College (2); Tar Heel Club (1, 2, 3, 4); Football Squad (3); Varsity Baseball (3, 4); Class Basketball 3; Varsity "M" Club (3, 4); Class Football (4).

Ted possesses quite a bit of pep which he shows as he stands behind the bat with the mask and mitt; he also possesses lots of wit which he is apt to show most any time. We expect to hear some big results from him when he turns these two qualities loose in the Tar Heel State.

RUTH CORDELIA ELLIS, B.A., *Bainonian*
MARYVILLE, TENNESSEE

Class Treasurer (2); Treasurer Pre-Medical Club (3); Chemistry Club (3, 4); Vice-President (4); Assistant in Chemistry (4); Student Council (4); Chilhowean" Staff (3); Library Assistant (4).

Intelligence far above par may be found in this girl. She will some day be one of our great physicians, but this is not all we can say about Ruth. She doesn't let her work interfere with her fun for she never misses anything. Ruth's attractiveness and good sportsmanship have won for her many friends in old M. C.



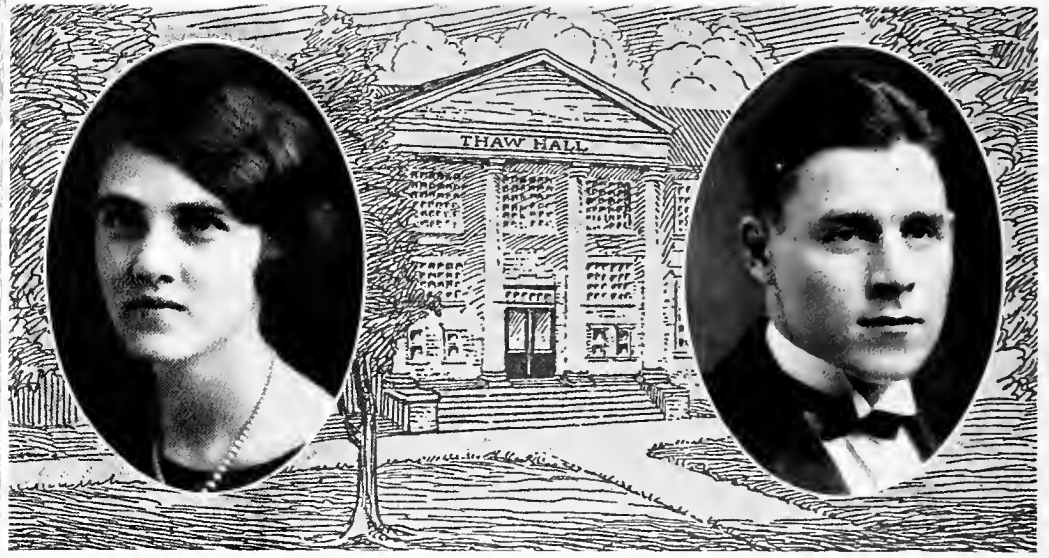

Senior Class

HARRIET MARIA GREEN, B.A., *Bainonian*

CHATTANOOGA, TENNESSEE

Friendship Council (1); Secretary Junior Y. W. C. A. (1); Y. W. C. A. Cabinet (2, 3); Program Secretary Student Volunteer Group (2); Girls' Glee Club (2); Treasurer Bainonian (2); Vesper Choir (3, 4); Treasurer Y. W. C. A. (4); Student Council (4); Assistant Biology (4).

Harriet is a girl of winning personality, charming disposition, extensive abilities, high ideals. We could go on naming countless other qualities, but 'tis best expressed by saying that she is a choice bit of God's workmanship.

SALMON BROWN, B.A., *Athenian*

LAS CRUCES, NEW MEXICO

Y. M. C. A. Cabinet (1, 2, 3, 4); Varsity Football (2, 3, 4); Varsity "M" Club (2, 3, 4); Class Treasurer (3); President Four-Square League (3); Treasurer Varsity "M" Club (3); Southern Regional Council Y. M. C. A. (3, 4).

"Red" entered our ranks as a Freshman and from that time on he has been a most loyal member of our class of '26. He has taken quite an extensive part in various activities, including three years on the varsity football team. "Red" is an earnest student, yet not too serious for life's enjoyments and pleasures. A long and happy life will undoubtedly be his lot. Luck to you, is the sincere wish of the class.



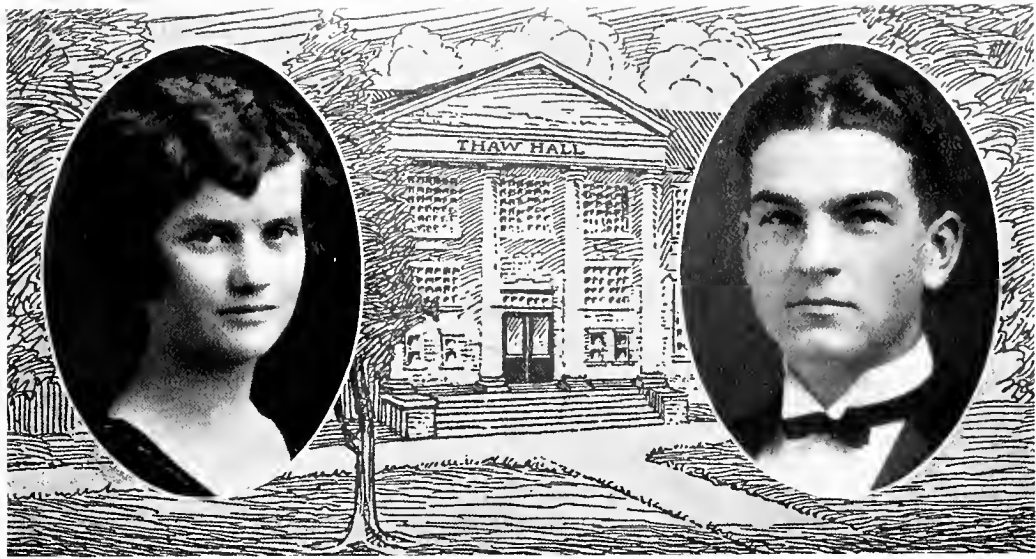

Senior Class

JESSIE LEE GOODSON, B.A., *Theta Epsilon*

CHICKAMAUGA, GEORGIA

Georgia Club (1, 2); Chattanooga Club (3); Blue Ridge Delegate (2); Y. W. C. A. Cabinet (3); Manager Y. W. C. A. Store (3); Editor Theta Epsilon (3); Vice-President Theta Epsilon (4).

*"Loyal-hearted, strong of mind,
A finer girl you'll never find."*

There is something in Jessie Lee's quiet nature that wins everyone's admiration. She is a combination of love, loyalty and sweetness. By her work in Theta we know that she is no "quitter." Instead of being a "Good-son," she is a good daughter of Maryville.

CLINTON MILLER PUFF, B.A., *Alpha Sigma*

BUTLER, PENNSYLVANIA

Recording Secretary Alpha Sigma (1); Vice-President Alpha Sigma (3, 4); Y. M. C. A. Cabinet (2, 4); Men's Glee Club (2, 3); Varsity Football (4); Student Council (3, 4).

To the casual observer, "Chick" does not reveal his true worth. He is a modest, quiet, unassuming man and it requires a bit of acquaintanceship with him to discover his genuine capacity and willingness to work and his ability to forge ahead. This is shown by the fact that he worked for three years on the varsity football squad until he was finally rewarded by receiving the coveted "M" in his last year. We feel assured of his success in whatever line of work he enters after leaving M. C. this year.



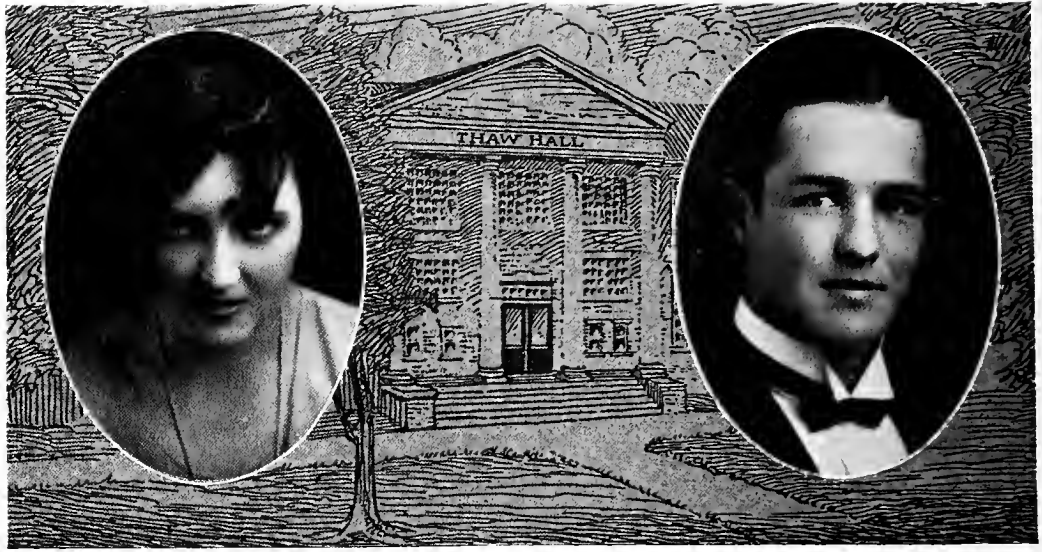

Senior Class

DESSIE MARLER, B.A., *Theta Epsilon*

CLEVELAND, TENNESSEE

Centenary College (1, 2); Theta Epsilon Mid-Winter Committee (4).

Although Dessie is another one of those people who tried another college, she had made up for lost time in loyalty to her class. Dessie has worked hard for her society, and Theta is proud of her. If she works as hard out in the big world as she did on that mid-winter committee we predict a lively future for her.

EDWARD HENRY HAMILTON, B.A., *Athenian*

TACOMA, WASHINGTON

Student Council (1); Bainonian Mid-Winter (1); Maryville Players (1); Class Editor (1, 2); Y. M. C. A. Cabinet (1, 3); Vice-President and President Y. M. C. A. (2); President Friendship Council (2); Glee Singers (1, 2, 3, 4); Vice-President (2); Business Manager (4); Varsity Football (1, 2, 3, 4); Captain Football (3); Chairman Indianapolis Student Conference Delegation (2); Debate (2, 4); Varsity "M" Club (1, 2, 3, 4); President (4); Associate Editor "The Highland Echo" (3); President Athenian (4); Athenian Mid-Winter (4); Chairman Class Play Committee (4).

"Ham" claims the distinction of being the only married man in the class, and to him goes the honor of being the only four-year football man of our number. He has figured in a big variety of other activities and they have known his championship and leadership.



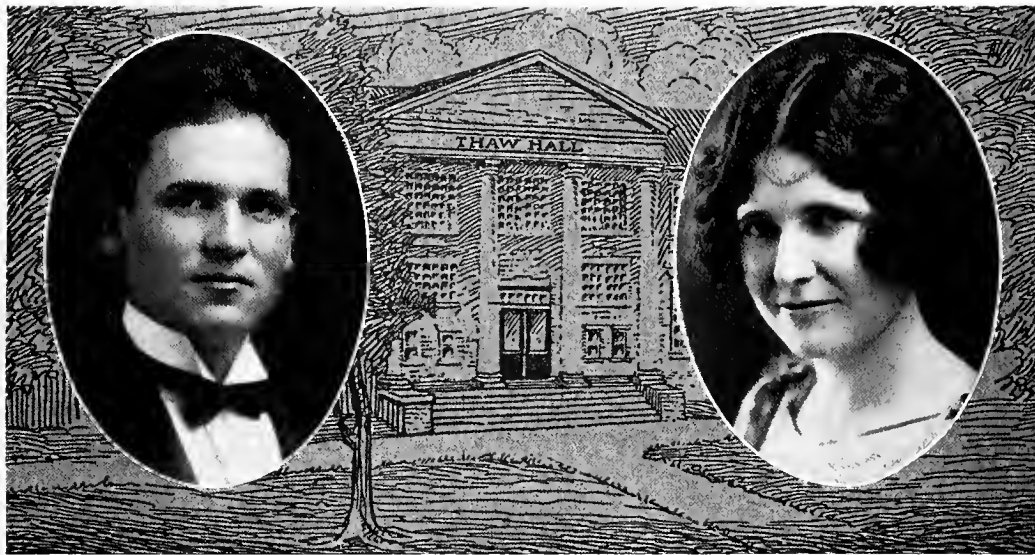

Senior Class

GEORGE GARDNER GILLINGHAM, B.A., *Alpha Sigma*

MARYVILLE, TENNESSEE

Student Council (1); Class Basketball (1, 2, 3, 4); Class Football (3, 4); Theta Epsilon Mid-Winter (3); Business Manager "The Highland Echo" (4); Vice-President Alpha Sigma (4).

George grew up among the cedars on "College Hill." Having spent most of his life here he is naturally interested in all activities, especially in athletics. Regardless of opposition he will hold out to the last for his side of any question. Let's hope that he will ever have that determination, which is a chief requisite in the business world.

GRACE LAURA KESSINGER, B.A., *Bainonian*

James Millikin University (1, 2); Nu Gamma Leader (3); Varsity Girls Basketball (3, 4); Manager Girls Basketball (4); Athletic Board of Control (4); Varsity "M" Club (3, 4).

Grace is a gem in our gym. Basketball is her major study. "Kessy" came to us just last year from James Millikin University. The way she has fought for old M. C. has made us wish she could have spent all four years in our class. She is an all-round girl and best of all she is a true friend.



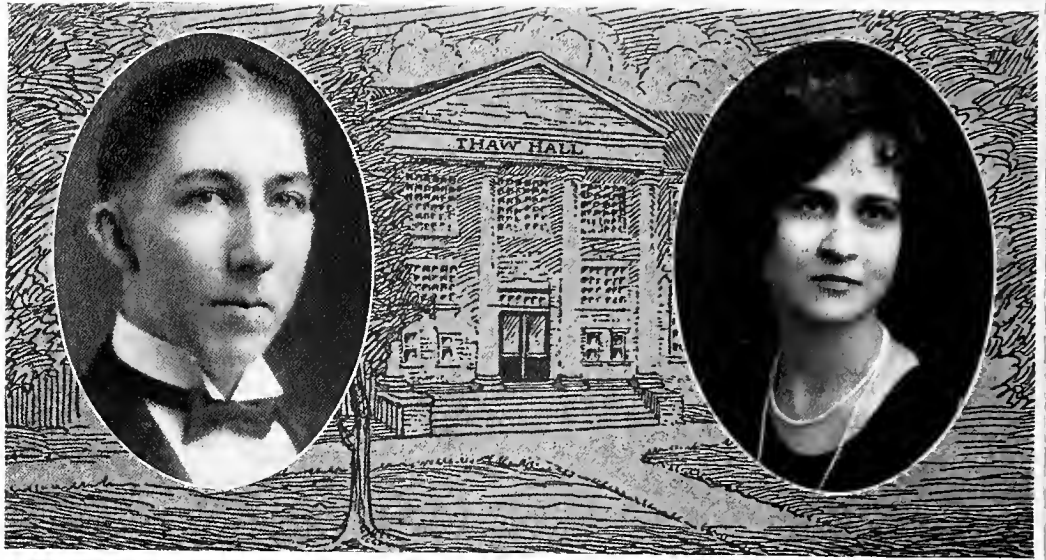

Senior Class

JULIUS CORTNER HUFFMAN, B.A., *Alpha Sigma*

NORMANDY, TENNESSEE

Secretary Alpha Sigma (2); Spanish Players (2); Friendship Council (2, 3); Chairman Alpha Sigma Mid-Winter Committee (3); Censor Alpha Sigma (3); Pi Upsilon (2, 3, 4); Class Football (2, 3, 4); Y. M. C. A. Cabinet (3, 4); The "Chilhowean" Staff (3); Vice-President Alpha Sigma (4)

First, last and always we all remember Julius as a hard and consistent worker. As chairman of Alpha Sigma Mid-Winter committee he was a strong factor in the successful presentation of two classic productions. His cheerfulness in the face of many obstacles will always be remembered by those who worked by his side in many activities.

MARY POST, B.A., *Bainonian*

PETCHABURI, SIAM

Mary came to us from Siam. Now can anyone beat that for distance? Behind Mary's unassuming manner there is a reserve force of power and strength of character. "Silence is Golden." If stars were awarded for silence, she would have won a solar system by now. We haven't been informed for sure what Mary is going to do after this year, but since success comes to those who think deeply we predict a great future for her.



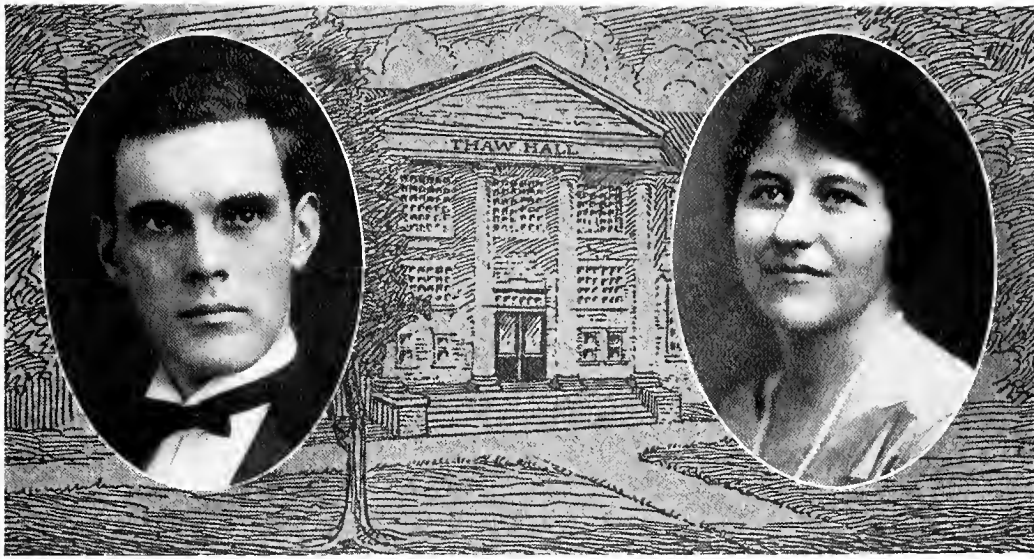

Senior Class

MARVIN TROY BERRONG, B.A., *Athenian*

HIWASSEE, GEORGIA

Mercer University (1, 2); Secretary-Treasurer Georgia Club (3); President (4); Class Football (3, 4); Vesper Choir (3); College Band (3).

Troy came to us after two successful years at Mercer. He is a quiet chap, but deeply in earnest, and has been more or less unobtrusive in his relations with the school at large, going along minding his business and taking his course. Patient and persevering are the words he brings to our minds.

VIRGINIA VASHTI MALCOM, B.A., *Bainonian*

JEFFERSON CITY, TENNESSEE

Carson-Newman College (1, 2, 3); Jefferson County Club (4).

She is quiet, modest, warm-hearted and generous—all these characteristics are true of Virginia. She has not been with us long, but it did not take long to realize what we've been missing all the time she has not been here. Virginia, we know you will be a success as a teacher of whatever work you take up, because you have the ability to put it across.



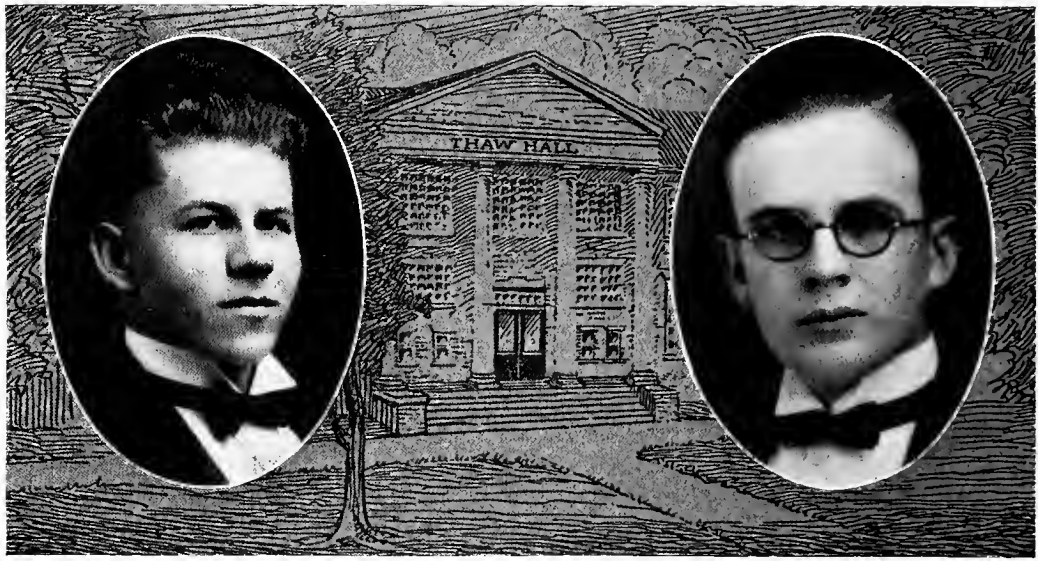

Senior Class

EDWARD EMMIT MALCOLM, B.A., *Athenian*

JEFFERSON CITY, TENNESSEE

Carson-Newman College (1, 2); University of Tennessee (3); Editor Jefferson County Club (4); Class Football (4).

"Ed" joined the class last fall after spending two years at Carson-Newman College and one year at the University of Tennessee. He is a pleasant chap and a diligent worker. We are glad to have him in our class this year and sorry he didn't join us sooner. He has modestly won for himself a host of friends on the campus who wish for him success in whatever he enters.

ROBERT WALTER CLOPTON, B.A., *Alpha Sigma*

HUNTSVILLE, ALABAMA

Alabama Club (1, 2, 3, 4); Associate Editor "The Highland Echo" (3).

"Bobby" is one of the youngest members of our class. He is a quiet and unassuming chap who takes care of his own business and leaves other people's alone. His scholastic work has not been neglected at all, for he has for four years stood around the top. His earnestness and seriousness will gain for him success in whatever walk of life he enters.



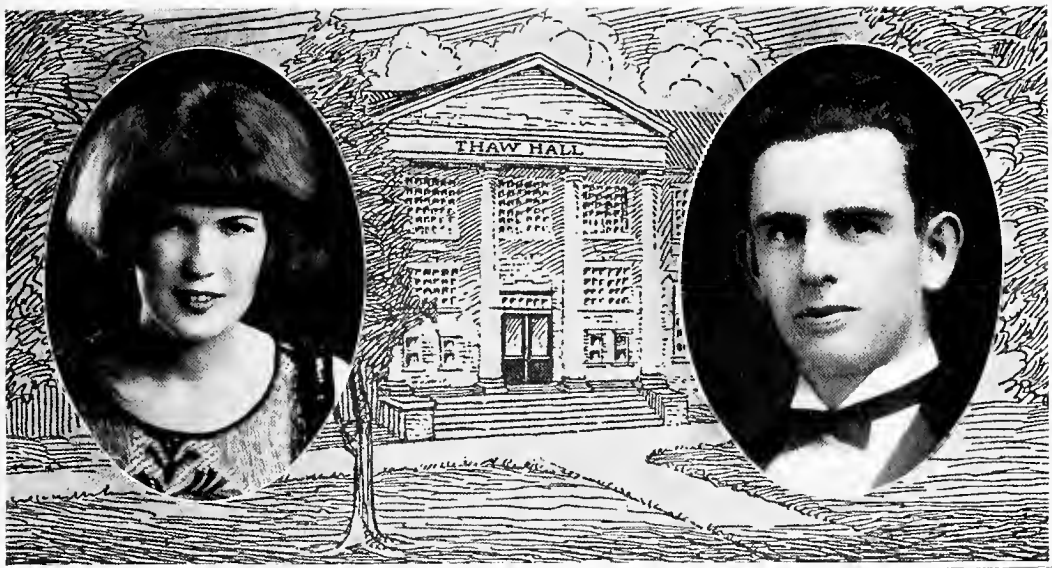

Senior Class

DOROTHEA ESTELLE BOGLEY, B.A., *Bainonian*

GAITHERSBURG, MARYLAND

Western Maryland College, First Year; Y. W. Committee (2); President Maryland Club (2).

Dot spent her Freshman college days at Western Maryland College and came to Maryville as a Sophomore. She is a math shark and spends many twilight hours star-gazing. The twinkle in her blue eyes suggests a mind alert to fun. She is genuine and straight forward.

"She's alike to all and liked by all."

MISER RUSSELL RICHMOND, B.A., *Athenian*

HARRIMAN, TENNESSEE

Class Basketball (1, 2); Pre-Med Club (1, 2, 3, 4); Vice-President Law Club (2); Class Football (4); Assistant in Biology (4).

They surely made a mistake when they named this boy "Miser." We who know him can tell you he is as big hearted and fine as he is tall and broad. Miser was a tower of strength in our Senior football line, and helped us win a place in the finals. Success is sure to be his in the future.



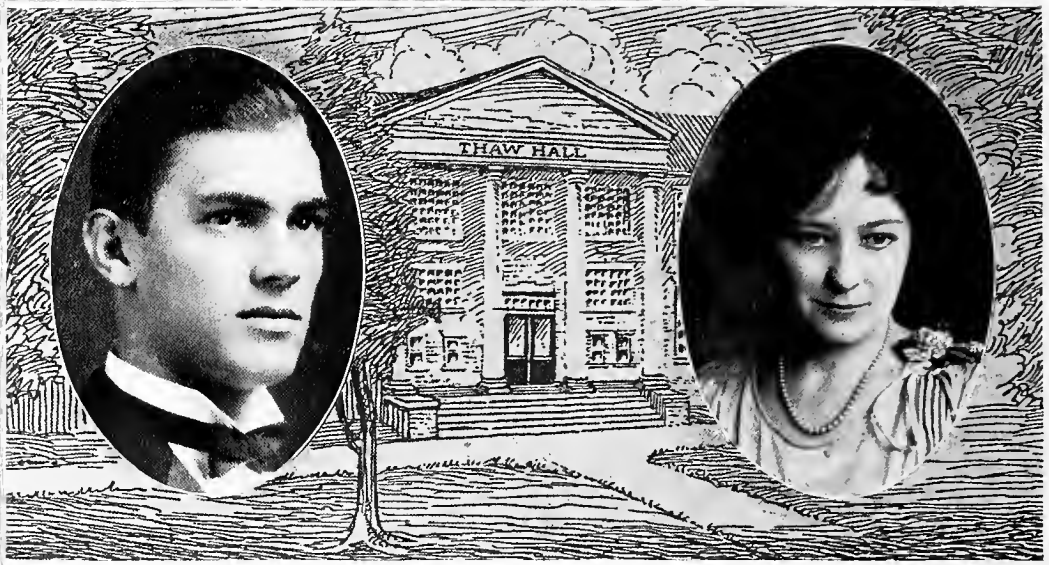

Senior Class

WILLIAM CLYDE LIPPARD, B.A., *Athenian*
KANNAPOLIS, NORTH CAROLINA

Class Basketball (1, 2, 3, 4); Y. M. C. A. Athletic Committee (2); Class Football (2, 3, 4); Friendship Council (3, 4); Athenian Mid-Winter (3); Associate Editor "The Chihowean" (3); Bainonian Mid-Winter (4); Forward, All-Class Basketball Team (4); Varsity "M" Club (4); Y. M. C. A. Cabinet (4); Manager Varsity Football (4).

Our four years of close association with Clyde have convinced us beyond a doubt that he is a fine fellow. He has been a loyal member of the Class of '26, entering into every interest where he could help out. He played an important part in helping win the basketball inter-class championship this year. We wish him every success and accomplishment that life can offer.

VERA BERYLE SCALES, B.A., *Bainonian*
VERNON, TEXAS

Trinity University, First Year; Vice-President, Student Council (3); Secretary Junior Class (3); Art Editor Annual (3); Athenian Mid-Winter (3, 4); Treasurer Art Club (3); Vice-President Texas Club (4); Maryville Players (4); President Y. W. C. A. (4); Graduate in Expression (4).

"She puts all her troubles in the bottom of her heart and then sits on the lid and smiles."

You never would believe it possible that so much wisdom, business ability and dependability could be wrapped up in so small a package of humanity. Her diligent work as president of Y. W. has proved this to us. But we find all of this seriousness flavored with just the right amount of fun.



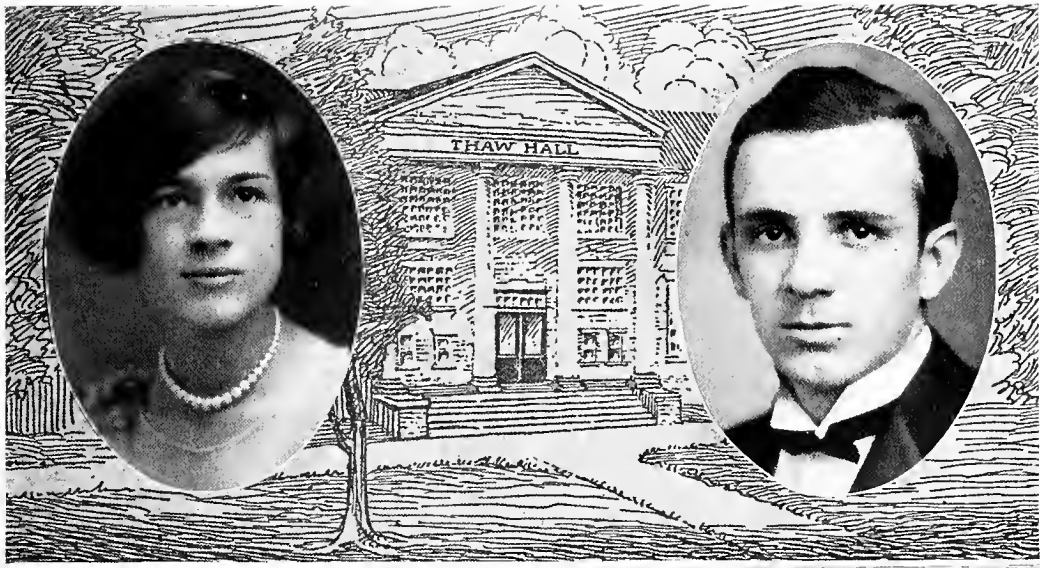

Senior Class

JEANETTE ESTELLE CAMPBELL, B.A., *Theta Epsilon*
CALDERWOOD, TENNESSEE

If you want to know something about cooking or housekeeping, just ask "Jents"—she is one of our best Home Economics students, but we're not surprised because she is like some other girls who show it in their faces that they have a tendency for that sort of thing. She has lots of pep, too, always ready for the fun. We're so glad she's in our class and hope she'll enjoy being a Home Economics teacher or working in a more practical line of Home Economics.

ALFRED LEO SEATON, B.A., *Alpha Sigma*
MARYVILLE, TENNESSEE

Class Football (2, 3, 4); Class Basketball (3, 4); Chemistry Club (3, 4); Secretary Chemistry Club (4).

"Bill" is one of the town boys and we seldom see him on the "Hill" save in the classroom and in the gymnasium. He is a proficient acrobat and actor. His cheerful personality, his witty remarks make him a likable fellow. Some day we look for him to become a famous physical director, and we wish him speedy success as he goes out.



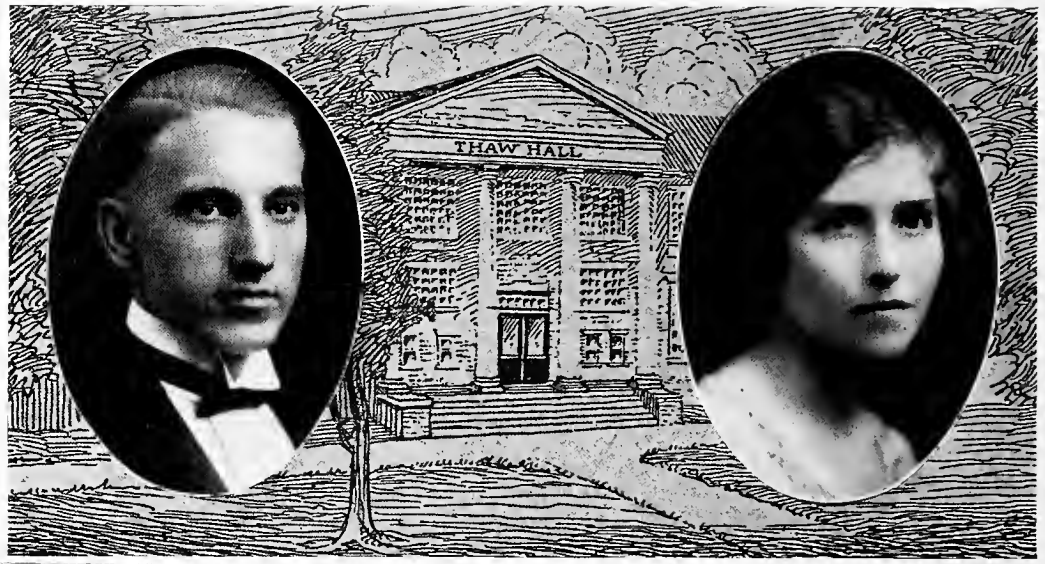

Senior Class

CHARLES RITCHEY JOHNSON, B.A., *Athenian*

MCMINNVILLE, TENNESSEE

Middle Tennessee Club (1, 2, 3, 4); Friendship Council (2, 3); Y. M. C. A. Cabinet (2, 3); President Ministerial Association (3); Chemistry Assistant (3); Class Football (2, 4); Athenian Mid-Winter (3); Bates Oratorical Contestant (3); Intercollegiate Debate (3, 4); Pi Kappa Delta (3, 4); Assistant in Philosophy (4); "The Highland Echo" Staff (4); Chairman Open Forum (4); Contestant in Alexander Bible Oratorical Contest (4); President Y. M. C. A. (4).

Application and serious endeavor has earned for Charles his diploma with "Cum Laude." He has proved loyal and devoted to the best interests of the class and of Alma Mater. We bid him God-speed as he enters the Master's work.

MARY ANNA ILASZ, B.A., *Bainonian*

BAYONNE, NEW JERSEY

Mary Anna is one of those few girls who dared to take logic—and she took it before she was a Senior. But she's not too studious. She has the kind of a sunshiny disposition one reads about, for there are always smiles in Mary Anna's trail. We'll never forget you, Mary Anna, even though you may be far away.



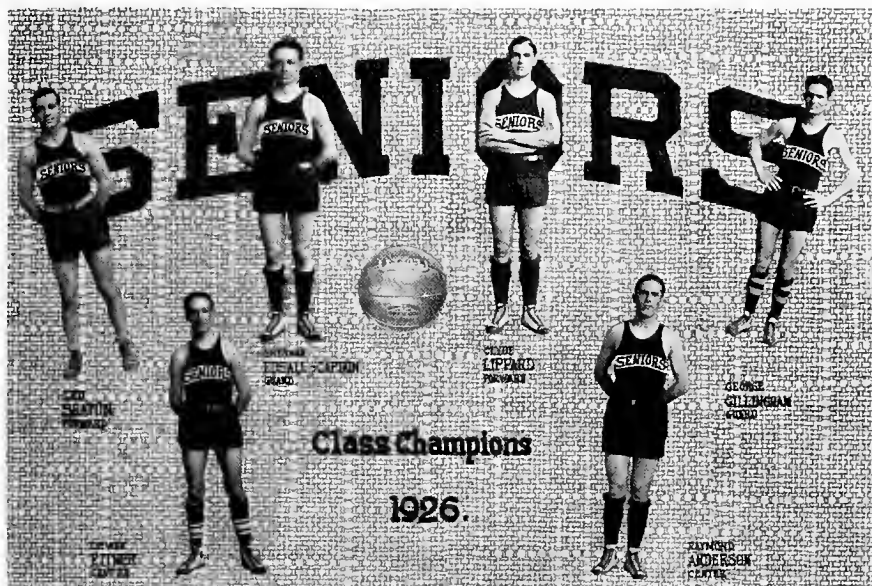

Senior Basketball Team

For the first time in the history of the college, the Senior class broke the precedent of long years' standing in wrestling from the underclassmen the coveted basketball championship. The Senior class won the undisputed championship in class basketball this year by winning three out of four games. The Seniors won each of the three games by a margin of three points.

The winners had strong opposition in the Sophomore team, and it was necessary to play three games with that team. The opening game was played between the Sophomores and the Seniors, the latter willing 18 to 15. The next game found the strong Junior team opposing the Seniors, and it was only by superb guarding and accurate goal shooting that the Seniors were able to win 21 to 18. Clashing with the Sophomores the second time found the Seniors on the little end of a 21 to 27 score. The final game was played between the Sophomores and Seniors. This proved to be a tough battle, the game being undecided until the last minute, when Lippard shot a long one from center, followed by another a few seconds later. The game ended with the Seniors on the long end of a 27-24 score, thereby winning the championship.

The winning team placed two men, Captain Edsall and Lippard on the all tournament first team.



Back Row: GAMBLE, MILLING, JOHNSON, GILLINGHAM, CAPTAIN BISHOP, ALLEN, LIPPARD,
HUFFMAN, BROWN.
Front Row: EDSALL, EITNER, RICHMOND, GRAYBEAL, MALCOM, ANDERSON, SEATON.

Senior Football Team

Although the Seniors did not prove as good stars in football as in basketball, they won their first game by a large score. However, in the second game the Juniors proved to be too much for them and they lost. Bob Bishop upheld the honor of the class in these games. He seemed to be the only man who could gain consistently through the defense of the Juniors. His work in defense was also outstanding. Graybeal at center shared with Bishop the honors in this game.

A few words should be said about the Senior letter men. This year's class contains two football captains, Joe and Ham; one basketball captain, Pat, and one track captain, L. E. Eleven of the Senior men made their letter in at least one sport, one of these made it in two sports, and one in three sports. The following men made their letter in football: Gamble, Hamilton, Red Brown, Shores, Puff and Manager Lippard; in basketball, Shores and Gamble; in track, Milling, "Shimmie" Brown, Edsall and Bishop. Cragan and "Shimmie" Brown also lettered as cheer leaders.

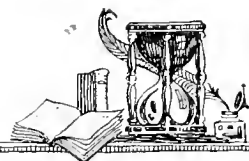

LOIS



JOE - JIMMIE



"LOCK"



BOB - MARTHA



KATHLEEN - THELMA



MARY



CHARLES



MARION



"TONY"



RUBY



JESSIE - LEE



AGNES - RAYMOND



"ASH"



"RICH"









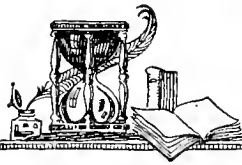











LESLIE - LUCILE



BOB - RICH - ED - JOE



The Nineteen Twenty-six Chilhowean

			
LUCY-ANNA LOU	LONNIE	"HAM"	"SHIMMIE"
			
DESSIE	ED	DENNA	BEULAH
			
DOT	VIRGINIA	PAT	HARRIET-ALICE
			
"LIP" AND BOB	JULIUS	ESTHER	"KAT"
			
	LOUISE		AGNET - MARTHA



Juniors



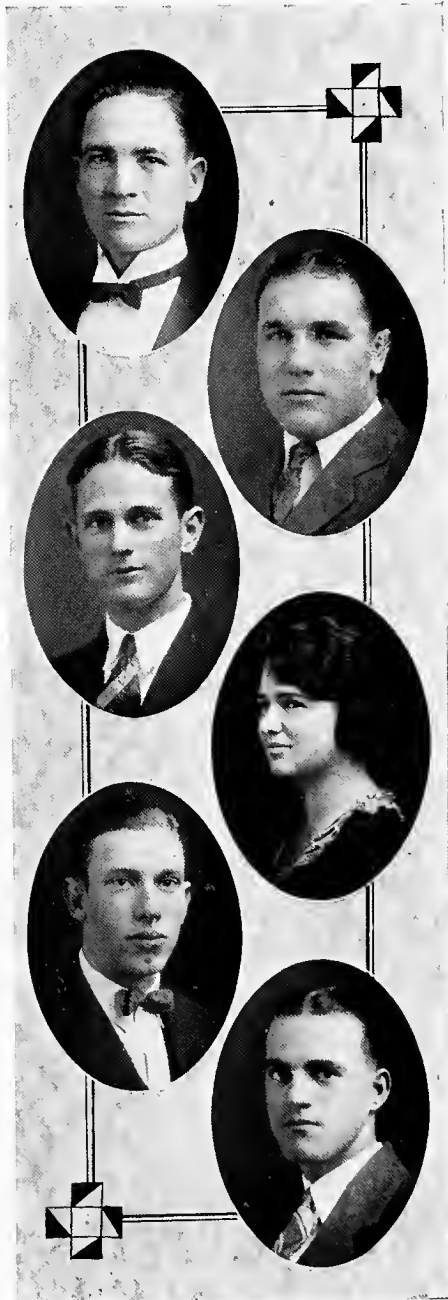

Junior Class

ROBERT S. HARVEY

BARTON, MD.

President

"None but himself can be his parallel."

JAMES P. CARTWRIGHT

CLEVELAND, TENN.

"When in the course of human events it becomes necessary for us to bluff—let us bluff."

DEFOE PEMBERTON

HUNTSVILLE, TENN.

Treasurer

"Of all great words none are so sweet as enclosed find check, please send receipts."

ANNIE VANDERSLICE

BUCHANAN, MICH.

Secretary

"We do not doubt that for one so true, there must be nobler work to do."

ALBERT J. COOK

HARRIMAN, TENN.

Editor

"The web of our life is a mingled yarn—the good and bad together."

MERLIN USNER

NEW ORLEANS, LA.

"Let it be promulgated that this gentleman is from New Orleans."



Junior Class

JULIAN JOHNSON

MARYVILLE, TENN.

Editor of "Chilhowean"

"What I must do is what concerns me; not what other people think."

MARTHA LOIS ADAMS

MARYVILLE, TENN.

"Lois says that the Indians were the first hair-bobbers."

MARGARET ELEANOR LEWIS

KNOXVILLE, TENN.

"A perfect woman, nobly planned; to warn, to comfort and command."

ELEANOR FRANKLIN

ERWIN, TENN.

"Her words are bonds, her oaths are rocks, her love sincere, her thoughts immaculate."

ROY A. CORTNER

CORTNER, TENN.

Business Manager of "Chilhowean"

"A manner blithe and debonaire."

PHYLLIS ANDERSON

CHATTANOOGA, TENN.

"A one-man girl now-a-days is scarcer than a two-gun man."





Junior Class



JOHN C. CRAWFORD, JR.

MARYVILLE, TENN.

"Here's to the boy with a heart and a smile,
That makes this thing called life worth while."

BEATRICE BAILEY

BILTMORE, N. C.

"No theory is perfect until it is reduced to practice."

CHESTER B. LEQUIRE

MARYVILLE, TENN.

"Brickley is the one who contends that a thing of beauty has a boy forever."

JUANITA SWINDLER

LANDRUM, N. C.

"A mistress of that hidden skill;
She makes herself her wants fulfill."

SALLY DICKEY

OLUSTEE, OKLA.

"Sometimes I sit and think and sometimes I just sit."

ROBERT H. WOOD

CHATTANOOGA, TENN.

"One thing is forever good and that one thing is success."



Junior Class

JOHN LEWIS MORGAN
RICHARD CITY, TENN.

"Tho' few men realize it, some day I will rule
Tammany Hall."

MILDRED WATSON
KNOXVILLE, TENN.

"Give thy thoughts no tongue, nor any unpropor-
tioned thoughtless act."

ELIZABETH HOYT
MARYVILLE, TENN.

"Few things are impossible to diligence and skill."

EMMA SNEDIKER
FAIRFIELD, OHIO

"Who overcomes by force, hath overcome but
half his foes."

BEN A. BLACKBURN
DANDRIDGE, TENN.

"Never knew a smilin' feller but was busy as
could be."

MARY RUTH MARSTON
LOVELAND, OHIO

"A little nonsense now and then is relished by
the best of men."





Junior Class

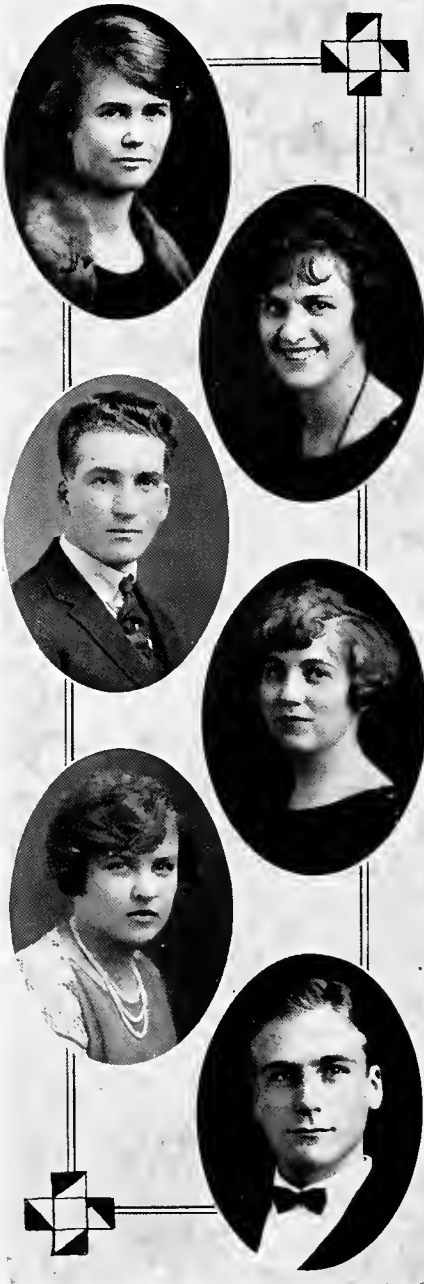

VERA ELIZABETH SLAGLE
JONESBORO, TENN.

"A truer and nobler girl there never was."

LORNA BUSH
SPRINGFIELD, OHIO

"Modern girls expect Cupid to shoot them with a
Pierce-Arrow."

GERALD LEE BELL
WHITE PINE, TENN.

"He who embarks with a woman, embarks with
a storm."

MARY ALICE HUFFMAN
NORMANDY, TENN.

"The light that lies in woman's eyes, and lies and
lies and lies."

CLARA GWENDOLYN TYE
MARYVILLE, TENN.

"The fine and gracious tints which constitute the
beauty of character."

PAUL MACKAY MEIKLE
BALTIMORE, MD.

"Talk is cheap until it gets into a gold-digger's
letters."



Junior Class

WILLIAM D. SNEED
MANCHESTER, TENN.

"To lie is human; to stall is a gift."

VIRGINIA HENDRICK
ST. LOUIS, MO.

"Good nature and good sense are good companions."

EDNA GRACE KIDDER
KNOXVILLE, TENN.

"Honesty is the best of legacies."

WALTER C. BURRIS
AKRON, OHIO

"He finds no time for idle moments but has always time to help a friend."

BONNIE HUDSON
ALGOOD, TENN.

"To share happiness is to make it perfect."

ANNIE MAE BRIGMAN
BILTMORE, N. C.

"With action resolute and manner gentle, what more could one desire?"

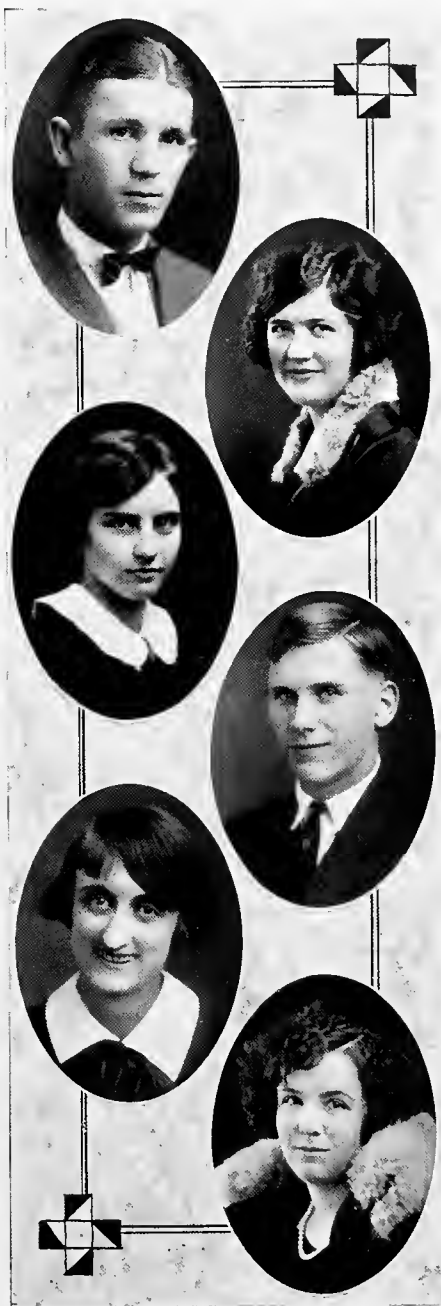



Junior Class

CLIFFORD C. DRAKE
MCLEMORESVILLE, TENN.

"Experience teaches a great school, but it is often a slow paymaster."

JESSIE POST
PETCHABURI, SIAM

"Nothing endures but personal qualities."

ELIZABETH WHEELER
HUNTINGDON, TENN.

"Beauty is truth, truth beauty; that is all you know on earth and all you need to know."

ROBERT C. ARMSTRONG
SURGOINSVILLE, TENN.

"Any guy can learn to make love, but a little learning is a dangerous thing."

ROY ONIS HINCH
GRANDVIEW, TENN.

"Burning the midnight oil makes a man sleepy in class."

ROSALIE EDMONDSON
FOUNTAIN CITY, TENN.

"She is a phantom of delight."



Junior Class

NELL JOHNSON
ST. LOUIS, MO.

"Man, in sooth, is a marvelous, vain, fickle and unstable subject."

MERLE B. MARSHALL
SANFORD, FLA.

"Not afraid of work, but not in sympathy with it."

JOHN J. MEYER
WILLOW LAKE, S. D.

"There is a woman at the bottom of it."

ELIZABETH KEOWN
MILFORD, N. J.

"And again we concede to the eternal feminine."

BILLIE BAXTER
BRISTOL, TENN.

"Woman is entitled to life, liberty and the pursuit of man."

ROBERT JENSEN
SACRAMENTO, CAL.

"If A's were stars, my crown would surely be a brilliant one."





Junior Class

CHRISTINE McCLINTON
HIGH SPRINGS, FLA.

"Courteous, loyal-hearted and strong of mind."

EMMETT D. JOHNSON
BENTON, TENN.

"If worry were the only cause of death, then I
would live forever."

RUTH CASKEY
SPRINGFIELD, OHIO

"Like our shadows, our wishes lengthen as our
sun declines."

EDITH PHILPOTT
SHELBYVILLE, TENN.

"Friendship hath a charm which naught else can
rival."

JEANNETTE ALFORD
LENOIR CITY, TENN.

"Character is the diamond that scratches every
stone."

YOUNG WILLIAMS
SHELBYVILLE, TENN.

"To be a true gentleman is no little task."



Junior Class

H. GORDON HAROLD

SEAMAN, OHIO

"God bless the man who first invented sleep."

FANNIE JENKINS

LOUISVILLE, KY.

"Enjoy the present day and worry not for the morrow."

CATHERINE TARR

MILLERSBURG, KY.

"Manners pleasant and charming ,a smile for one and all."

CHARLES F. WEBB

MARYVILLE, TENN.

"Every flapper should be a good sport and remember that the boy is some girl's brother."

ERNESTINE MONROE

EVANSVILLE, IND.

"Man is no match for woman where mischief lies."

JOHNNIE IRENE KING

SEVIERVILLE, TENN.

"Amiability is a quality to be proud to own."





Junior Class



EARL McCALL

MARYVILLE, TENN.

"The nicest thing in calling cards this season is the Royal Flush."

ELIZABETH FARNHAM

HARRIMAN, TENN.

"A smooth and steadfast mind and a profound attraction for Bible."

DIXIE JACKSON BAKER

DIXON, KY.

"Give a woman a yard of chiffon and she'll make two things: A frock and a fool out of some man."

HILDA HARRIS

"How fair was thy presence; how graceful, how bright."

GUSSIE HUFFMAN

KNOXVILLE, TENN.

"We mount to success round by round."

MARGARET TURNER

ALBANY, ALA.

"Give every one thine ear but few thy voice."



Junior Class

MARY ELIZABETH JOHNSON

NASHVILLE, TENN.

"Individuality which is aglow with possibilities."

GRAVES H. SPIVEY

HENDERSON, TEXAS

"Foursquare to all the winds that blow."

ELEANOR COLLINS

SWEETWATER, TENN.

"No wisdom is as compendious as Sincerity."

ANNIE REBEKAH TORREY

ELBERTON, GA.

"The good die young, but why die?"

FRANK Y. ROSA

SCHENECTADY, N. Y.

"When you have room in a flapper's heart you must expect to pay the rent."

JAMES HOLLAND

HUNTINGTON, IND.

"A man who seems of cheerful yesterdays and confident tomorrows."



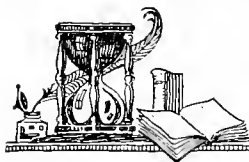

Junior Class

GEORGE S. SHANKS
ST. CHARLES, VA.

"Life is like a Ford. It takes money to run it and the faster you go the more money it takes."

EARL ANDERSON STOREY
RINGGOLD, GA.

"Alike to all and liked by all."

BEATRICE CRUZE
MARYVILLE, TENN.

"A smile that wins a host of friends everywhere."

DWIGHT ARNOLD
MARYVILLE, TENN.

"Life is a staff on which to try one's own strength."

OREN NICHOLSON
DIXON, MISS.

"All's well that ends well."

JACK MONELL MCKINNEY
BARNARDVILLE, N. C.

"Take away the love of life and what remains behind?"



Junior Class

HERBERT HUNTER

NORTH EAST, MD.

"A man's a man for a'that and a'that."

JOHN MORTON

MARYVILLE, TENN.

"Live while you live, for death seems rather permanent."

LILLIAN DORROUGH

TOCCOA, GA.

"Laugh and the world laughs with you, weep and you weep alone."

KATHLEEN HUNNICUTT

ATLANTA, GA.

"And now she spoke as when the stars sang in their sphere."

WILLIE FRANCES WILSON

CHARLESTON, TENN.

"Of true worth; indeed one to be depended on."

HENRY WELBON

MARYVILLE, TENN.

"The best gospel in the world is to know your work and then do it."





Junior Class

M. G. ASHWANDER
HANCEVILLE, TENN.

"All the winners tell funny jokes and the losers cry: 'Deal.'"

WILLIE MAE CLIFTON
BIRMINGHAM, ALA.

"Much done and little said shows the truly great."

NELLE MONTGOMERY
MARYVILLE, TENN.

"Our ideals are our better selves."

JOEL C. MORRIS
HENDERSON, TEXAS

"Trigger said that if hot air was music some people would be a brass band."

ILENA WILSON
MARYVILLE, TENN.

"Constancy is the foundation of all virtue."

MARGARET HIGGINBOTHAM
ROYSTON, GA.

"In the heart of courtesy are seated high and noble ideals."



Junior Class

CECIL R. GRIFFIN
BINFIELD, TENN.

"What boots it at one door to make defense
and at the other to let in the foe."

CHRISTINE ROCKETT
BIRMINGHAM, ALA.

"We meet thee, like a pleasant thought, when
such is wanted."

DOROTHY HIPP
ELLIJAY, GA.

"Gaiety that does not mark carelessness is the sort
that pleases."

AMOS WILSON
ENGLEWOOD, TENN.

"A fragment of a man among men."

CHARLES BROWNING
KNOXVILLE, TENN.

"Build thee more stately mansions, oh, my soul."

MARY BOZONY
MINGO JUNCTION, OHIO

"Speak clearly if we speak at all,
Learn every word ere we let it fall."





Inter-Class Champions

Back Row: HAROLD, BLACKBURN, SPIVEY, CALDWELL, ASHWANOER.

Middle Row: CARTWRIGHT, BURRIS, PEMBERTON, JOHNSON, J., MEYER, DOWNEY, COURTNER
MARSHALL.

Front Row: E. JOHNSON, CAP. GRAY, MORRIS, COOK, COFER, BUCHANAN, ROSA.

Junior Football

The Junior class football team has broken all precedents in inter-class athletics. After having beaten all opponents in its Freshman and Sophomore years, the Junior machine kept up its honorable prestige by sweeping the Freshman team off the field by the score of 20-7.

The class championship was cinched when the hard-fought game with the Seniors, in which the Juniors humbled their proud opponents to the tune of 19-0.

Hard fighting and unwillingness to be defeated have enabled the Juniors to head the list in class football for three straight years—a feat never before accomplished.

From all appearances it seems that the record may be upheld and the Seniors of next year will establish the precedent of having held the class championship for four straight years.

Under Downey's able leadership with J. Johnson circling the end and Spivey's battering ram tactics on the line, the backfield showed up splendidly. In the line Captain Gray and Buchanan at tackles, E. Johnson and Rosa at ends, Morris and Cofer at guards and Cook at the pivot position, presented a stone wall defense and an aggressive unit in the offensive that was an irresistible force.



SOPHS



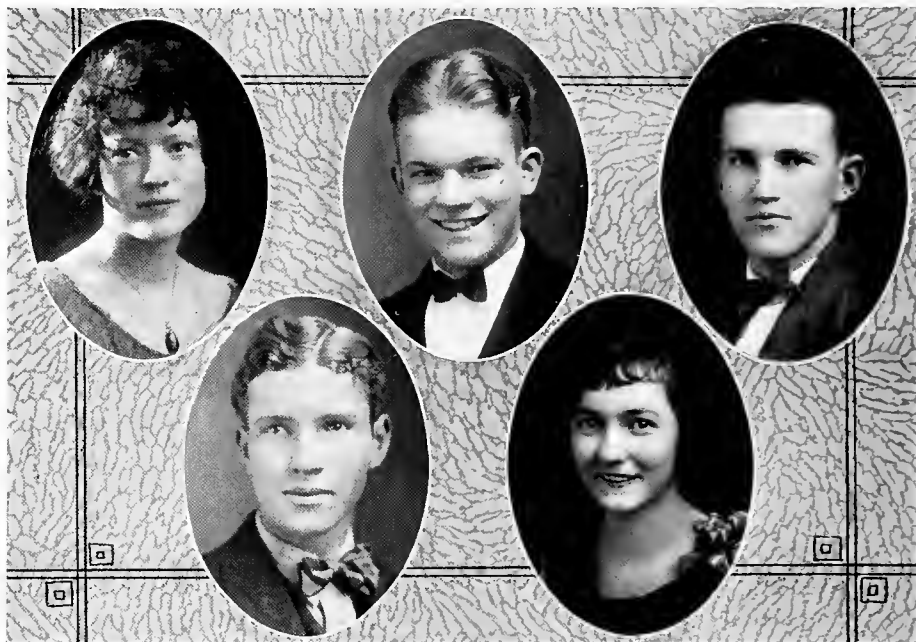

MARY E. WELBON
Andong Korea

WILBUR FRANKLIN
Erwin, Tenn.

GEORGE CRAWFORD
Maryville, Tenn.

CLELAND CALFEE
Asheville, N. C.

NELLE WATKINS
Loudon, Tenn.

Sophomore Officers

- | | |
|---------------------------|-----------------------|
| WILBUR FRANKLIN | <i>President</i> |
| GEORGE CRAWFORD | <i>Vice-President</i> |
| MARY E. WELBON | <i>Secretary</i> |
| CLELAND CALFEE | <i>Treasurer</i> |
| NELLE WATKINS | <i>Editor</i> |

Great in quality as well as quantity, the class of '28, in its two years at Maryville, has made a record of which its members may feel justly proud. One hundred and sixty-five strong this year, its members have much to do with the activities of College Hill. Over half of the girls' varsity debate teams are members of the class of '28. This class is well represented in the Glee Club, in every branch of varsity athletics, and in practically every line of student activity. The efforts of its members have gone far in the perpetuation of the Maryville spirit.

The class of 1928 has already achieved much, and its purpose is to establish a record that shall be clean and constructive; that shall be true to the highest ideals of our Alma Mater.



Sophomore Class

KATHERINE HYSINGER
CHATTANOOGA, TENN.

DALE MARION
BLOUNTVILLE, TENN.

EMILY MINTON
MARVILLE, TENN.

MARY CLOPTON
HUNTSVILLE, ALA.

MARY ANNA CATHEY
NASHVILLE, TENN.

ELIZABETH CROW
ATHENS, TENN.

LELAND McDONALD
BISCOE, N. C.

PEARLE STEPHENSON
SWANNANOVA, N. C.

HERBERT WOOD
BIRMINGHAM, ALA.

MILDRED RENEGAR
BUECHEL, KY.

DOROTHY FERRIS
BLUE ASH, OHIO

AMANDA PIERCE
ROCKWOOD, TENN.

ROBERTA CRESWELL
NEWARK, N. J.

WALTER BUCHANAN
CHILHOWEE, TENN.

FRANCES MARCH
MARYVILLE, TENN.





Sophomore Class

JIMMIE RULE
ATLANTA, GA.

EDWARD CONRAD
BALTIMORE, MD.

EDNA MCBRIEN
CHATTANOOGA, TENN.

LUCY HORTON
CLEVELAND, TENN.

ELLEN COWAN
LEBANON, OHIO

MARJORIE FREY
EAST ORANGE, N. J.

CHARLES HALE
MORRISTOWN, TENN.

IRMA MASON
CUMBERLAND, MD.

JAMES BROCK
M'DONALD, TENN.

ELIZABETH GRIFFES
WINCHESTER, OHIO

ELIZABETH ABERCROMBIE
HANCEVILLE, ALA.

MARIE ELMORE
CLEVELAND, TENN.

RUTH MAYER
ASHEVILLE, N. C.

CHARLES HOWARD
MARYVILLE, TENN.

MIRIAM SWANN
DANDRIDGE, TENN.



Sophomore Class

ELIZABETH KNIGHT
BESSEMER, ALA.

PERRY KEYS
INDIAN SPRINGS, TENN.

BUENA HIXSON
PIKEVILLE, TENN.

JOSIE CHILDS
COLVER, PA.

MATTIE HENRY HALE
CHATTANOOGA, TENN.

RUTH SHUBERT
KITTANNING, PA.

JAMES MCGEHEE
SAUTEE, GA.

ELIZABETH HANNAH
MARYVILLE, TENN.

LAMAR MILLING
DUCK HILL, MISS.

FRANCES HUFFMAN
NORMANDY, TENN.

LOUISE BLACK
COLLEGE CORNER, OHIO

THELMA GOODSON
ROYSTON, GA.

EMERT LANE
MARYVILLE, TENN.

ALICE STINECIPHER
GRAND VIEW, TENN.

WALTER BUCHANAN
KOBE, JAPAN



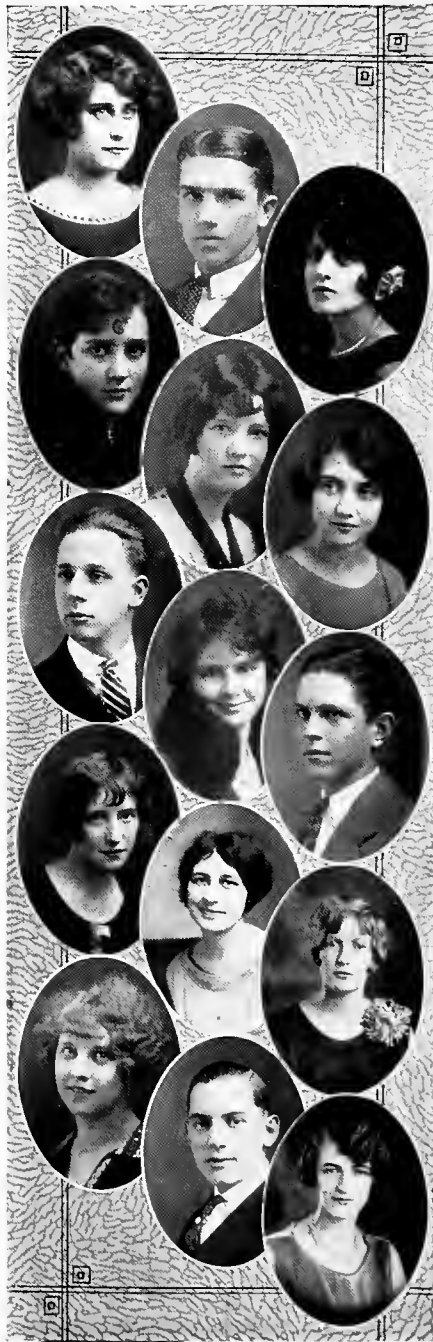

Sophomore Class

ETTA GALBREATH
KNOXVILLE, TENN.

BILLIE GIVENS
JOHNSON CITY, TENN.

MARY FANT
ATHENS, GA.

RUTH McMURRAY
MARYVILLE, TENN.

LILLIAN JACKSON
BIRMINGHAM, ALA.

GAYLE MARSHALL
SANFORD, FLA.

GORDON JEFFRIES
MILFORD, N. J.

MAE MASTERSON
SEYMOUR, TENN.

WENDELL CRUZE
MARYVILLE, TENN.

MARY LEE HUNNICUTT
MARYVILLE, TENN.

JOSEPHINE PARKER
SHELBYVILLE, TENN.

ANNE ZIMMERMAN
BELVIDERE, TENN.

ALMA HARTUNG
ALBANY, ALA.

LUTHER HAMMOND
MILFORD, N. J.

ETHYL PROFFITT
BALD CREEK, N. C.

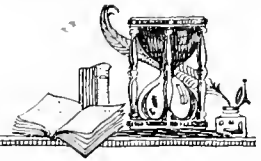

Sophomore Class

LOIS MILES
ALPINE, TENN.

ROBERT DANCE
LYNCHBURG, TENN.

HILDA FARNHAM
HARRIMAN, TENN.

MARY RAMBO
LEWISBURG, TENN.

WOODWARD BYARS
SOUTH PITTSBURG, TENN.

SOPHIA MASTERSON
SEYMOUR, TENN.

LEE DORROH
PRINCETON, KY.

ELIZABETH NEWMAN
JOHNSON CITY, TENN.

WILLIAM RODGERS
BRILLIANT, OHIO

WILLIE NELL HAROLD
SEAMAN, OHIO

LOUISE BAIRD
VERNON, TEXAS

VERA BOWDEN
CROSSVILLE, TENN.

LILLIAN ROBISON
BIRMINGHAM, ALA.

SAM HEMBREE
WHEAT, ALA.

FLONNIE HOLT
STAR, N. C.





Sophomore Class

ELSIE GLEASON
LOWELL, IND.

STIRL RULE
SEVIERVILLE, TENN.

ANNETTE BOOTH
HICKORY, N. C.

JESSE LEWIS
HYDEN, KY.

LOIS SMITH
LYNDALE, GA.

DAN SMITH
COLUMBIA, ISLE OF PINES, CUBA

OLIVE HAWES
JONESBOROUGH, TENN.

W. B. JONES
NASHVILLE, TENN.

MARY LOUISA RODGERS
CLEVELAND, TENN.

TAYLOR CRAWFORD
FAYETTEVILLE, TENN.

BERTA COLLIE
CHATTAHOOGA, TENN.

HARRY BLANKENSHIP
MARYVILLE, TENN.

HAZEL BRICKELL
ALCOA, TENN.

ARCHIE SIMPSON
SAUTEE, GA.

RETA MCCALL
KNOXVILLE, TENN.



Sophomore Class

MARY ALICE GOANS
MARYVILLE, TENN.

MAYNARD LAYMAN
DECATUR, ALA.

ELTON TURNER
JOHNSON CITY, TENN.

MAYNARD DUNN
MARYVILLE, TENN.

FLORENCE BLACK
COLLEGE CORNER, OHIO

ERNEST FREI
ALTSTETTEN, ZURICH, SWITZERLAND

PRUDENCE FRITZGERALD
TRENTON, TENN.

WILLIAM SWAIM
SOUTH BROWNSVILLE, PA.

RACHEL STRICKLAND
ELBERTON, GA.

WILLIAM CROWDER
MARYVILLE, TENN.

REBA STONE
CEDAR BLUFF, ALA.

CARL BIBLE
CORBIN, KY.

LOUISE BOOTH
HICKORY, N. C.

DWIGHT WADE
SEVIERVILLE, TENN.

REBA MILLSAPS
MARYVILLE, TENN.

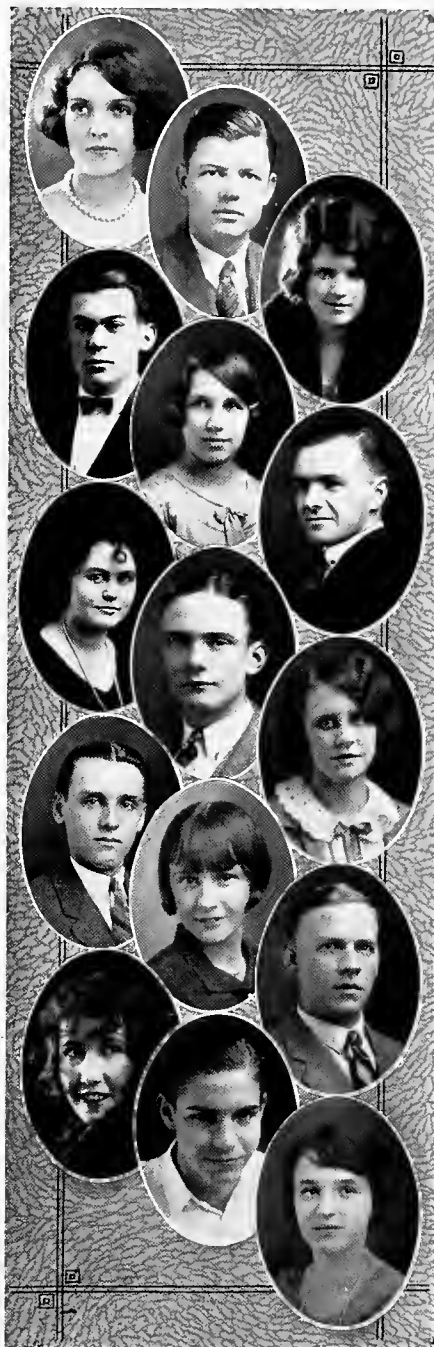

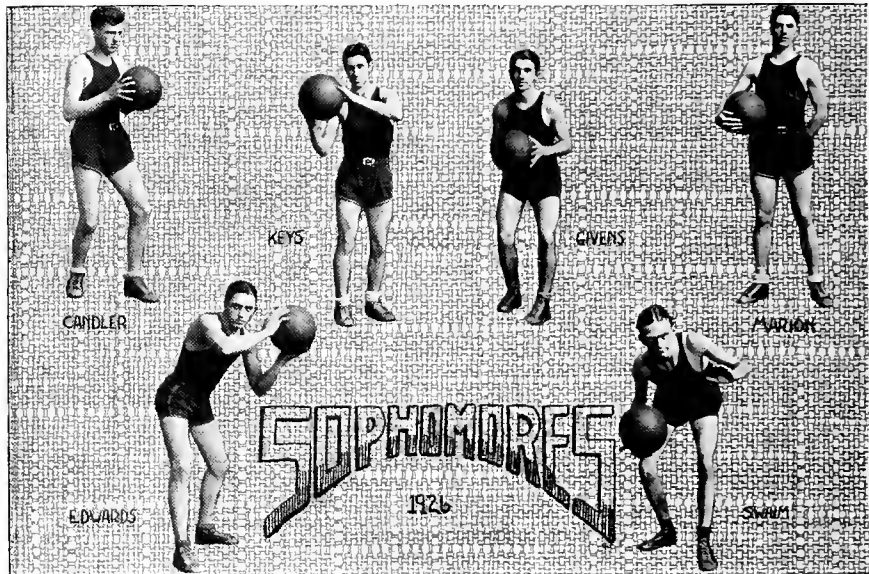

SOPHOMORE BASKETBALL TEAM

Sophomores in Athletics

Who says we're weak in athletics? Some of the star football and basketball players are members of the Class of '28. It seems that the tennis team this year is composed of practically all Sophomores. Our class basketball team was the last to be defeated in the class tournament. Our football team has a wonderful record. What would varsity athletics be without some of the members of the Class of '28? Certainly we play a big part in varsity athletics. Our motto is "Lick'em, but lick'em clean."



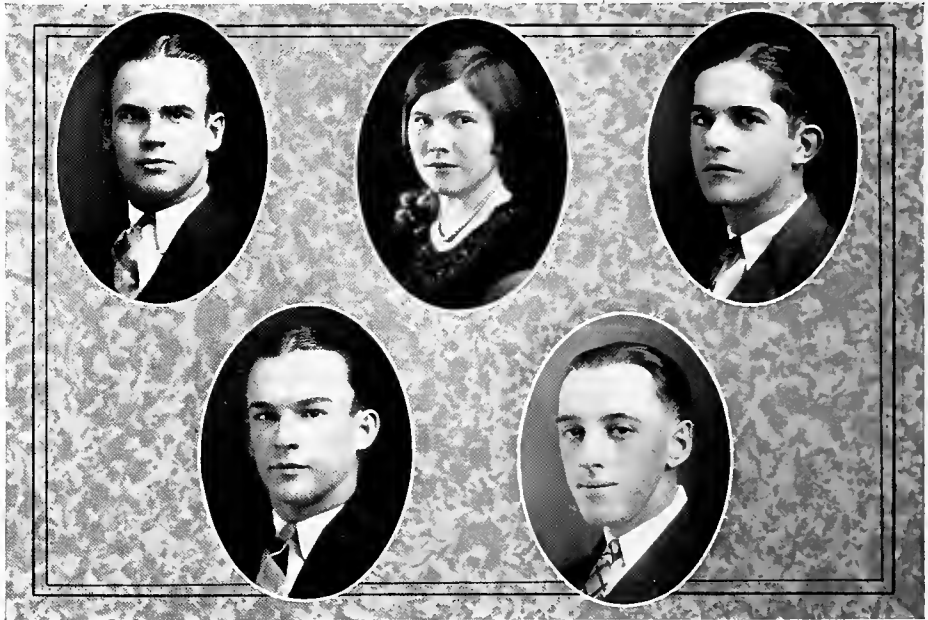

Freshman Class Officers

ROBERT ANDERSON
President

BILLIE CRAWFORD
Treasurer

CALLIE MAE THROWER
Secretary

LOGAN MOUNT
Vice-President

LOUIS HUFF
Editor

In glancing back over the past year's history of the Freshman class, one outstanding accomplishment of the class must be noted for its importance to the college in general. It is the plentiful distribution of its talent the class has made in widely separated activities, such as forensics, music and athletics.

This fresh supply of material bolstered the different college functions, and in some cases enabled them to attain distinctive success. In inter-class affairs, though, the Freshmen were unfortunate, losing in football and basketball to the higher educated men.

Most of this aid that the Freshmen furnished college functions was turned into athletic channels. In football, especially did new material lend valuable strength to the college eleven.

In other realms the Freshmen were also in evidence. The debate teams of the class broke even in their battles, both the girls and the boys taking one and losing one. It was the first Freshman debate that U. T. had ever lost.

In dramatics several Freshmen were enlisted and performed creditably. As to music, there were four Freshmen in the Glee Club, a numbr enrolled in the music department, and six in the orchestra.

A Freshman girl was chosen by the college as the prettiest lass on the Hill. The membership of the class reached 307 in the second semester.

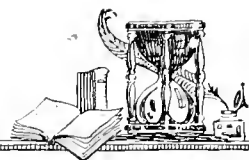

Top Row: Fred Dimler, Kate Donahoo, Pauline Raulston, Theo Belk, John Geasland.
Fourth Row: Ruth March, Faith Taylor, Mattie Elmore, R. Seymour.
Middle Row: Ada Belle Campbell, Maryon Swallow, Orrill Blackburne, Josaphine Barnaby.
Second Row: Irene Reese, Helene Easley, Jenny Clark, Alta Athey.
Bottom Row: Luke Foster, Florence Muser, Mary Cris Benn, Elizabeth Murphy, Dan Mayer.

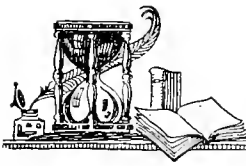

Top Row: Anna Huggins, Emily Simpson, Ben Prince, Sewell Wallis, Pauline Blevins.
Fourth Row: Rossie Cochran, Philly Peterson, Betty Brooks, Eugenia Carter.
Middle Row: William Steele, Margaret Mathes, Willard Murphy.
Second Row: Margaret Brewer, Bess Percy, Bobby Burns, Wilhelmina Fritzsche.
Bottom Row: Wilma Wilburn, Leona Brewer, Russel Annick, Marion Millard, Nancy Kefauver.



Top Row: Walter Williams, Addie Perle Hendricks, Edna Evans, Mary Davenport, Robert Welsh.
Fourth Row: Elizabeth Houston, Eva Sawyer, Alice Knox, Lennie Blanche Runion.
Middle Row: Margaret Lawrance, Louise Palmer, Gladys Graham.
Second Row: Katie Lou Oglesby, Fancher Smart, Mary Welbon, Betty Whiffem.
Bottom Row: John Miller, Gwendolyn Mann, Eleanor Dahl, Kate Barton Walker, Jesse Pierce.

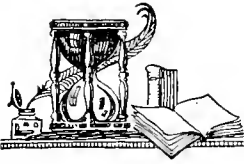

The Nineteen Twenty-six Chilhowean



Top Row: Artie Watkins, Frank Cummings, Mabel Hawes, H. M. Whitten, Helen Sherrod.
Fourth Row: J. P. Keith, Eulalia Walker, Fred Byerly, Lula Tedford.
Middle Row: Cora Lee Keyes, John Weinand, Genevieve Gray.
Second Row: David Marston, Ruth Taylor, Iva Drinnen, Max Lindsey.
First Row: Annielea Sliger, Walter Courtenay, Effie McGhee, Joe Marshall, Grace Warfield.



Top Row: Helen Babcock, Mary Elizabeth Woodard, Roger Shackleford, Eleanor Prosser,
 Margarite Hargis.
 Fourth Row: A. W. Morton, Frankie Burns, Mary Sams, Arthur Chapman.
 Middle Row: Mary Wynn, Gene Dunn, Eloise Keebler.
 Second Row: David Gass, Jacqueline Heck, Thomas Stanley, Jean Maxwell.
 Bottom Row: Lois King, John Sharp, Verda Carlock, Clarence Walker, Evelyn Sherard.



The Nineteen Twenty-six Chilhowean



Top Row: Walter Headrick, Ruth Blake, Dixie Lewis, M. Helen Kilian, Jack Cotton.
Fourth Row: Jane Darragh, Betty Jane Sharp, Glenn Grossen, Edna McCamy.
Middle Row: Eugene Swann, Mary Swain, George Taylor.
Second Row: Lucile Koenigstein, John Davis, Robert Culveyhouse, Sarah Portrum.
Bottom Row: Joe Snow, Mabel Blackburne, Joe Allen Cornwall, Mary Shell, Alice Nichol.

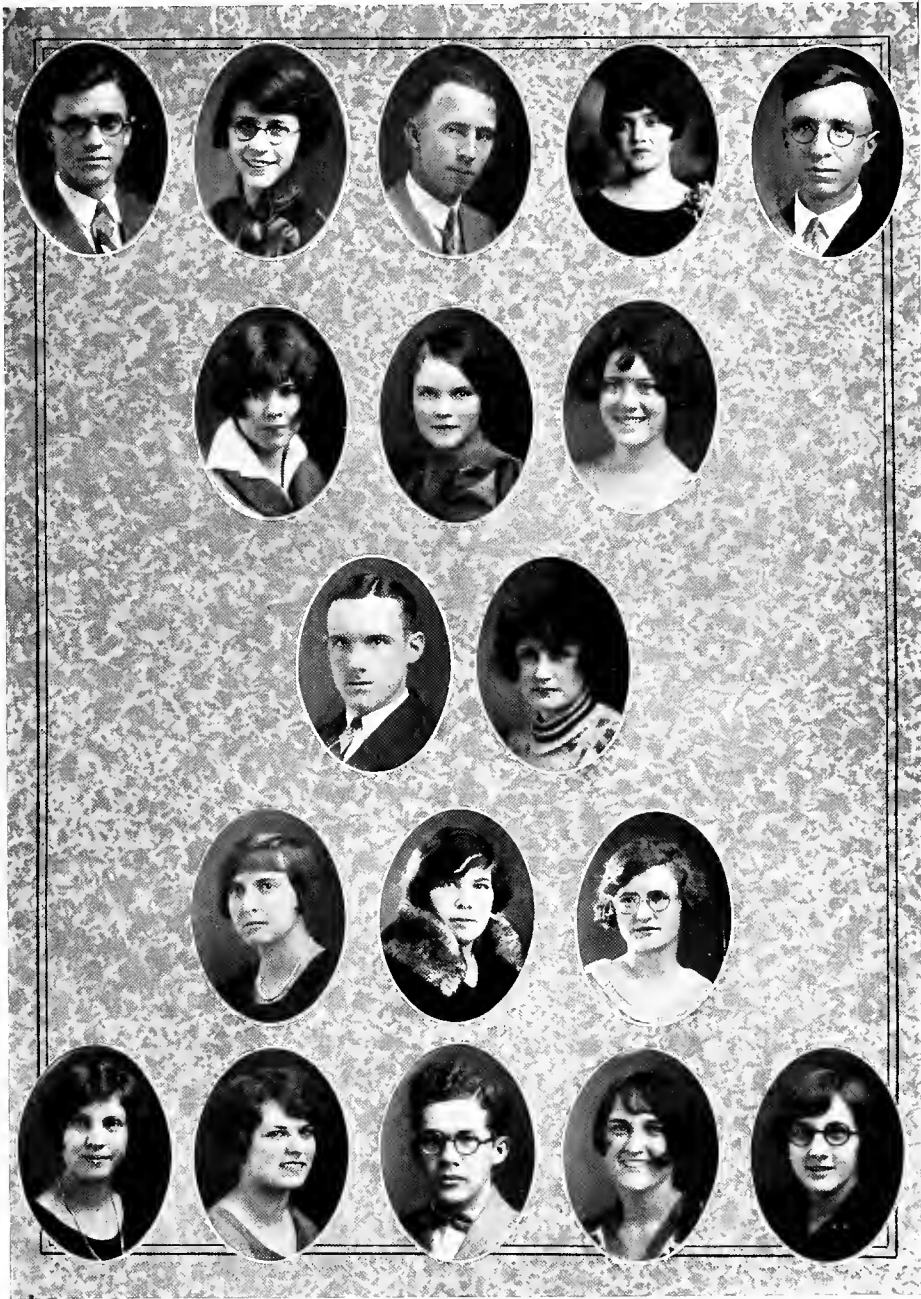
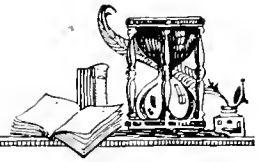

Top Row: N. Chapman, Frances Stevenson, John Finch, Ricca Hensley, Earl Kellar.
Fourth Row: Nellie Caldwell, Emily Dorsey, Grace Gamble.

Middle Row: Harold Byrd, Ellen Bradley.

Second Row: Anna Richards, Helen Sprague, Helen Gleason.

Bottom row: Anna Rowe Templin, Phoebe Draeger, Roy Davies, Grace Saunders, Almira Alexander.



The Nineteen Twenty-six Chilhowean



Top Row: Margaret Smith, Mae Brewer, James Hoyt, Frances Hughes, Constance Castile.
Fourth Row: Helen Johnson, Annie Gannull, Emma Herr.
Middle Row: Belle Kreis, James Cox.
Second Row: Nellie Finch, Margaret Settle, Vinny Leal Smithson.
Bottom Row: Grenville Wood, Emma Neal Boggess, Harold Holman, Mildred Appson, M. C. Banks.

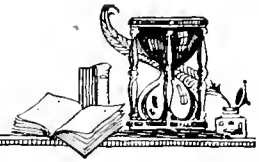

Top Row: Henry McGinley, Dorothy Keown, Eleanor Byrd, Horace Clemens.
Fourth Row: Mildred Taylor, Albert Tull, Elizabeth Campbell,
Middle Row: Laura Lewis, Russell Lewis.
Second Row: Lela Nundley, Earl Wilkinson, Estella Lewis.
Bottom Row: H. Weaver, Anna Lee Trundle, Jewell Ashwander, Wallace McMurry.



FRESHMAN BOYS' DEBATE TEAM

Back Row: Russel Lewis, Walter Courtenay, Florian Hopkins.
Front Row: Louis Huff, John W. Finch, Russel Amick.



FRESHMAN GIRLS' DEBATE TEAM

Back Row: Artie Watkins, Mary White, Viney Leal Smithsan.
Front Row: Verda Cartlock, Mary Davenport, Emily Simpson, Anna Lee Sliger.

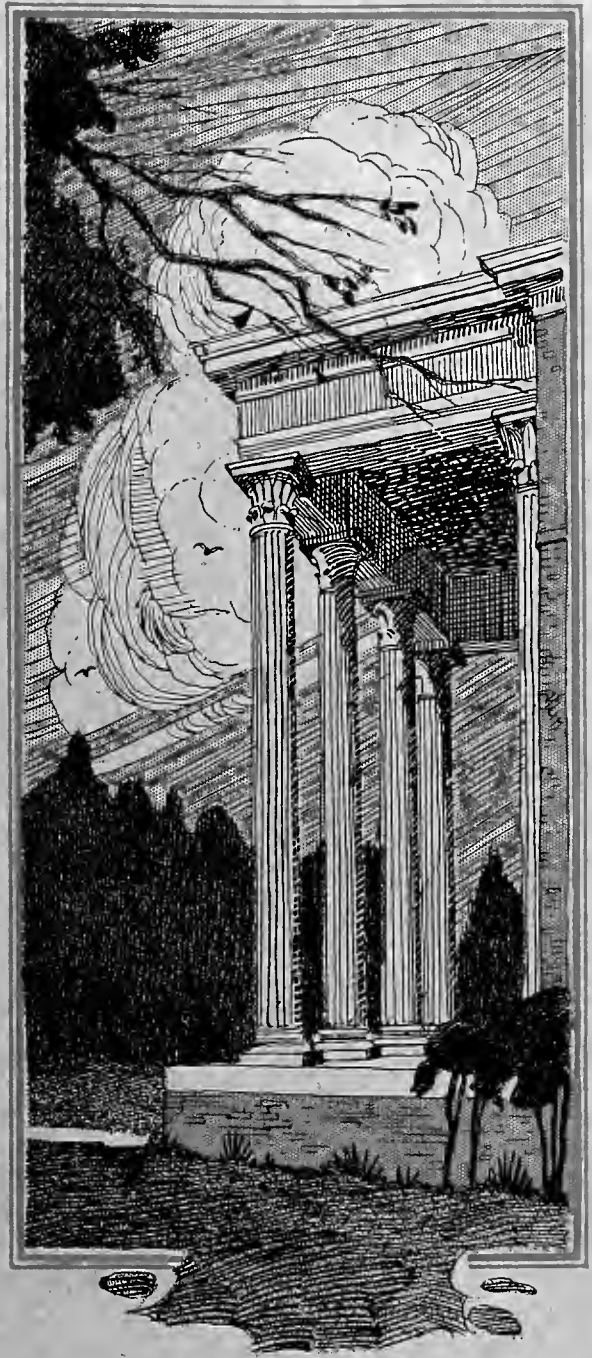

Book Three
Athletics

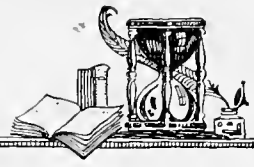

Football



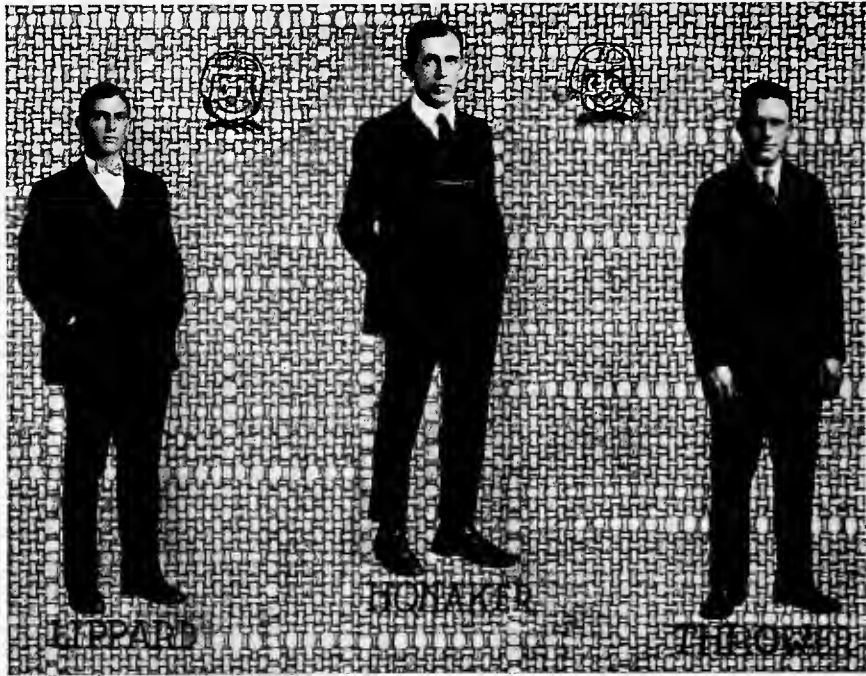

Football Team, 1925

LOMBE S. HONAKER	Coach
ROBERT THROWER	Assistant Coach
JOE GAMBLE	Captain
CLYDE LIPPARD	Manager
PLEDGER CARTWRIGHT	Captain-Elect
ROY CORTNER	Manager-Elect



A GOOD GAIN THROUGH CUMBERLAND'S LINE



JOE GAMBLE, *Captain*

Fullback

Captain Gamble, the product of clean consistent training, captained the 1925 Highlander machine through its most successful season. His spirit, courage and fight make him a real leader, and what is more, a real gentleman. At the fullback position he was a stellar performer, and his knowledge of the game and popularity with the men made him an admirable leader of the 1925 team. Captain Gamble played best against Kentucky and U. T. This is Joe's third and last year on the team. He will be greatly missed on "The Hill" next year.



JOSH PROFFITT

Tackle

This giant has been a tower of strength in the Maryville line for three years now. He played here first in 1922 and then was away for one year, returning again in 1924 from which time he has shown Maryville's opponents what it is like to run up against a stone wall. He looked best against Georgetown. Like a number of the 1925 squad, Josh has two more years to give to football for his Alma Mater.

JOHN CRAWFORD

Halfback

John is another example of the clean, hard-working athlete who believes in consistent training. This is John's second year as a letterman and he has one more year to serve. His clean play and fighting spirit as well as his team play have won the highest respect and admiration of the fans. His fifty-yard run against Kentucky was the best of the season. John is solely a product of Maryville coaching and he is certainly a product to be proud of. We are looking forward to big things from John at "half" again next year.

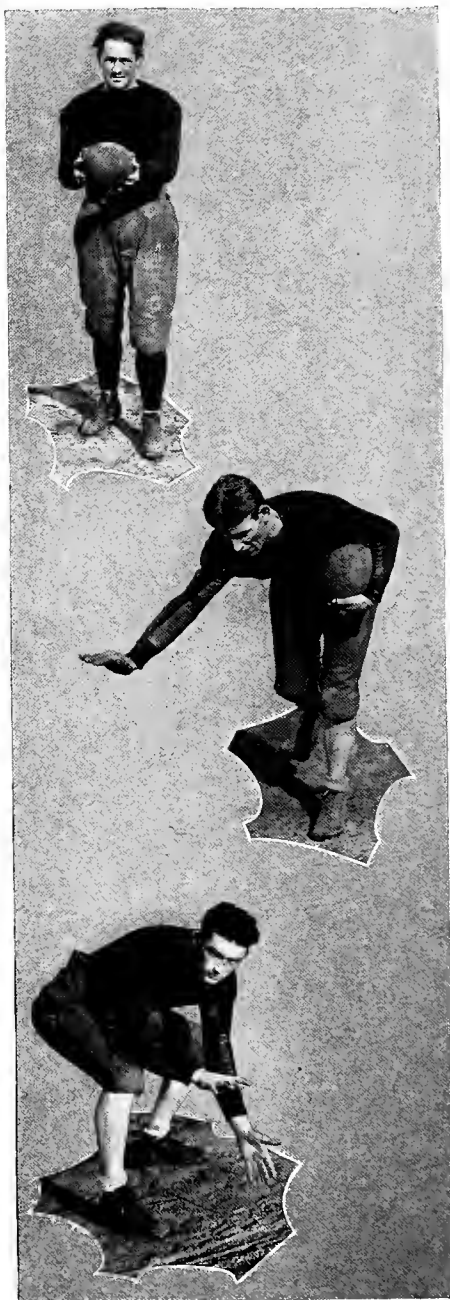

EDWARD HAMILTON

Tackle

"Ham," ex-captain of the 1924 machine, wound up his fourth and last year of notable football on Thanksgiving. This husky tackle hails from the far west, Tacoma, Washington, and well represents all the spirit and fight of that part of the country. He has the distinction of being the only four-year letterman of the class of '26. Ham is one of the best punters Maryville has ever had. His ability at kicking from placement and his accurate punting played a very important part in the successful completion of the past season. His work showed up best against Kentucky and the University of Tennessee.

HORACE CLEMONS

Halfback

In Clemons, Maryville has a real football player, although this is his first year in college. He was one of the best "ball carriers" seen on our field this season. Clever at broken field running, and always driving low and hard through the line, he was hard to stop, without first making a good gain. Clemons probably played his best game against Concord State. With three more years to play under the Orange and Garnet, in Clemons we can be sure of a man well able to hold down the position at halfback.

JOHN DAVIS

Quarterback

"J. D." has shown promise of real ability at "quarter" this year, though this has been his first season of college football. In the games in which he took part he displayed good judgment and was in there fighting all of the time. He is a good punter and is good on plays through the line. Davis has three more years at Maryville, so he has plenty of time in which to show his wares. This year he looked especially good against Cumberland. He is also a good basketball man and a prospective baseball man.



HAROLD BIRD

Fullback

This is Bird's first year on the team and his first year at Maryville. He is one of the best prospects to arrive at Maryville in some time. He is a good example of the clean, well-trained athlete. He is a product of Maryville coaching and is giving the best of his ability to a local school. Bird is particularly good at line plunging and punting. With three more years to give to M. C., great things are expected of him. Bird played his most outstanding game against Cumberland.

ROBERT SHORES

End

"Pat" Shores, a speedy and clever end for three years, hails from Birmingham, Alabama. He has been one of the mainstays in the front wall, his playing this year being particularly good, both on the offense and defense. His receiving and intercepting of forward passes gave the fans many thrills. Pat played his best game against Kentucky and Georgetown. Pat, besides being a football star, is the best first baseman we have had in years and is also a basketball luminary. His services at left end will be missed as he leaves us in June via graduation.

ROBERT HARVEY

Tackle

"Lefty" comes from Barton, Maryland. Due to the fact that this was his first year out for football he was rather fortunate in winning a letter. Hard work and earnest training coupled with some natural ability, was responsible for his measure of success. He played best against Cumberland. He has one more year of work at Maryville and should do some good work on the 1926 machine. Harvey is also a "twirler" on the baseball team.





GEORGE CRAWFORD

Halfback

This was "Corky's" first year to letter on the football team. His work, especially toward the end of the season, showed that the honor was well earned. When it comes to broken field running, twisting and turning "Corky" is hard to beat. He is not so big, but he has the stuff that goes to make a football player. Conscientious training and hard work as well as an abundance of natural ability brought him his honor despite his handicap of size. George seemed to like the going against the King "Tornado" especially well. "Corky" has two more years at M. C., so we are expecting even better work of him.

JOHN STONE

Center

Much has been said of Maryville's fighting center and he deserves all that has been said. Due to a pair of injured hands Stone was out of the line-up for a while during the early part of the season. He could not be kept out of the game for very long, however, and his playing during the rest of the season can best be described by the word "great." While always consistent and dependable, Stone played most brilliantly against King. Besides being a football star, Stone is a heavy-hitting fielder and pitcher on the baseball nine.

CLINTON PUFF

Guard

"Chick," by hard and consistent training and real work on the field, won his letter this year—his last at Maryville. "Chick" is an example of what earnest hard work and determination will do for a man. "Chick" carries many good wishes with him as he goes back to his home in Butler, Pa. His playing showed up best against Concord. His football days will mean much to Puff as they have to his Alma Mater.



EARL MCCALL

Quarterback

"Shorty" has played his third year at "quarter" for the Highlanders and has one more year to play. Speed and wonderful agility are the most pronounced points in his make-up. Returning punts is fun for "Shorty." 'Tis seldom that he fails to make a good gain, no matter what the conditions may be. Forward passing is "Shorty's" specialty, he being equally good whether it be a consideration of accuracy, speed or distance. He displayed some classy work against Kentucky. "Shorty" is also a scintillating star on the "diamond" and on the basketball court. He is also a product of Maryville coaching.



SALMON BROWN

Guard

"Red" Brown, our red-headed guard, comes from New Mexico. He has been a hard fighter for three years on the Varsity. "Red's" particular ability lies along the line of "hand-work." He sure can use those mitts of his. He played his best game against Kentucky. Red is an example of hard and intensive training and well deserves his honors—always a worker and faithful supporter of his coach. He will be missed greatly next year.

JAMES BROCK

Tackle

Brock is a big husky fellow who has worked hard for a place on the team. This is his second year out and he has received his reward at last. Judging by his performances during the past season and the preceding one Brock will probably be holding down a regular berth at tackle next year. Brock played his best game of the season against U. T. He has two more years at Maryville. Brock is also a good track man.



PLEDGER CARTWRIGHT, *Captain-Elect*

End

When the football squad chose "Gobo" Cartwright to lead their 1926 campaign they made a wise choice. Cartwright has all the characteristics that go to make up a good leader. He has ability, courage and good judgment. Cartwright has lettered every year he has been here, not only in football, but has been a star in baseball as well. Cartwright played at the University of Tennessee in his Freshman year. Since coming to Maryville however, "Gobo" has been a loyal member of the Orange and Garnet machine. Cartwright's playing was unusually brilliant in the Concord State game. We are expecting big things of Captain Cartwright next year and have every reason to believe that our expectations will be fulfilled.

JAMES HOLLAND

Guard

Jimmie got going this year and he certainly did keep the opposition going, usually with that right hook of his. He is known as "dependable Jimmie." Whether at guard or at center, he could always be counted on to do his bit, and then some more. He showed up best in the game against "U. T." Jimmie with his 185 pounds of fight will sure be welcomed back on the Hill by the 1926 machine. Jimmie is a track man as well as a football star.

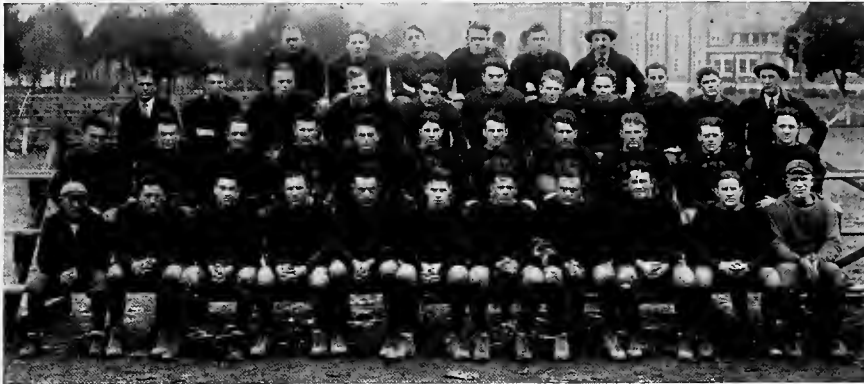

Bottom Row: Coach Honaker, Brock, Puff, Cartwright, Proffitt, S. Brown, Stone, Holland, Hamilton, Shores, Coach Thrower.
Second Row: Dunn, B. Crawford, J. Brown, G. Crawford, Davis, J. Crawford, Bird, Gamble, Clemons, McCall, Harvey.
Third Row: Manager Lippard, Morton, Geasland, Bible, Hoyt, Hale Sneed, McWhirter, Cude, McConnaughay, Cortner.
Top Row: T. Crawford, Taylor, Headrick, Mann, Courtenay, Armstrong.

Football Squad, 1925

SEASON'S SCORES

Maryville	6;	University of Kentucky	13
Maryville	54;	Mars Hill	0
Maryville	0;	University of Tennessee	13
Maryville	83;	Weaver College	0
Maryville	10;	King College	0
Maryville	21;	Georgetown	0
Maryville	28;	Cumberland University	13
Maryville	14;	L. M. U.	7
Maryville	17;	Concord State	7



HAM PUNTS SIXTY YARDS



Football at Maryville—'25

By COACH L. S. HONAKER

"'Tis Sweet to Be Remembered" was the subject of an oration written by a college boy some years ago. We might also say 'tis sweet to remember for this is the reason that we attempt to sum up annually the past ball season's results and file the same as a part of the history of our more or less eventful college lives.

These bits of history seem to refresh our memories, calling to mind many of our most pleasant experiences of former years. They also furnish very interesting data for the study and comparison of life in college and life in the world of business. So if our past ball men of the 1925 season play the game of life as hard and clean as they have played the great college game during the past season there will be few regrets.

The prospects were not so bright at the beginning of the season, in fact, there seemed to be a shortage of material, especially for the line. However, some of the essentials were there. That "Maryville Spirit" was there, and that combined with a few letter men, a few scrubs willing to learn, and Bob Thrower to teach them, the line came forth, a tribute to hard work and coaching. One of the striking things of the whole season was the way the men who had never won a letter came through and made the team strong in the weak places.

The season was one of the very best in the history of the school, every college game was won and the only defeats were administered by the University of Kentucky and the University of Tennessee, each of which enjoyed its best season for many years.

Our opening game was played against Kentucky in Lexington on September 26. It was a great game for a season opener. One Lexington paper said it was the great early season game ever played in Lexington. At any rate the "Wild Cats" won in the last minute of the game after seeing the first three periods and with the score 6 to 0 against them. The final touchdown was made possible when a Maryville back in attempting to ground a pass bumped it into the arms of a Kentucky man who was behind him. This completed pass gave them first down and they managed to score before the half was over, making the score 13 to 6 in their favor.

On the following Saturday Mars Hill was defeated 54 to 0 in a game which was only a good work-out for the team in preparation for the Tennessee game.

On the following Saturday the annual Tennessee-Maryville game was played before the largest crowd in the history of the game between these two teams and the Highlanders were defeated 13 to 0. In spite of the fact that U. T. was superior and outplayed Maryville in many departments, there were two phases in which Tennessee was outclassed. The kicking of Hamilton was better than the best Tennessee could offer and the fight of the Orange and Garnet was, as usual, superior to that of the Orange and White. With their great driving team they were never able to drive over a touchdown, but resorted to the old trick of hiding a man out along the side line and passing to him for their first score. The second touchdown was also made by a pass before the final quarter was over and this was our second and last defeat of the season.

The following week the Highlanders recuperated from the big game and at the same time built up their endurance for the "King Tornado" by means of an 83 to 0 win over Weaver College. On October 23 the team drove to Bristol and found a wet reception, but on Tenneva field, which was rain-soaked and very slick, the Highlanders showed that they were a bit too strong to be halted by a mountain tornado, when a state championship was in view. After the mud of battle was cleared away it was found that King had lost her first game of the three played with Maryville in the past five years, holding the small end of a 10 to 0 score.

The most trying part of the season followed the open date on October 30. November 7th Georgetown College was defeated 21 to 0. This game was played under S. I. A. rules and therefore we were not allowed to use Freshmen. Georgetown presented a very strong line and a much better team than the score indicated. Four days later the strong Cumberland University team was met on our field as an Armistice Day attraction. The score was 28 to 13 in Maryville's favor. In Singleton, Cumberland flashed one of the best back field men ever seen on a local gridiron. Excellent on defense, in running, passing and kicking—he was a great, fast ball player.

The third game in eight days was played against L. M. U. at Middlesboro, Ky., on November 14th and ended in a 14 to 7 victory for Maryville. The game was not a classic by any means, as it was played by a tired team on a muddy, slick field and with only mediocre officials it was a rather tame affair.

The final game of the season was played at home on Thanksgiving day with Concord State College as opponent. The score was 17 to 7 in Maryville's favor. This was the best team of college rank met this season and on a dry field it would have been a game well worth going miles to see. Played in a steady downpour of rain it turned out to be a fierce battle played on the muddiest field Maryville has seen in many years. Yet in spite of the mud, four of the most brilliant plays of the season were responsible for the scores of the game. A thirty-five-yard place kick by Hamilton—a defensive play which blocked a punt and converted it into a touchdown—an unusual offensive play which produced another touchdown, these were responsible for Maryville's scores. A well-executed pass followed by a brilliant run scored for Concord.

It was a fitting close for a fine season made great through co-operation and hard work on the part of the team and the loyal support of an enthusiastic student body.

Some excellent men are lost this year: Hamilton, who has few, if any equals, in the South as a kicker; Gamble, a smart fullback; Shores, an excellent end; Puff and "Red" Brown, a fine pair of guards, and "Shimmy" Brown, who knows football better perhaps, than any man on the squad, will all be graduated in June. In addition to the above Maryville lost a brilliant man when Fred Gamble died only one week after the Kentucky game, his first college game.

A great season has passed and with it some five football men, but we shall expect another great team next year. If these who leave us will send each year some others to fill their places we shall continue to grow and our teams will continue to improve from year to year.



Back Row: Assistant Coach Thrower, Keyes, Kessling, Gamble, Bird, Captain Shores, Davis, Marion, Johnson, McCall, Coach Honaker.
Front Row: McConaughay, Mann, Rosa, Lippard, Snow, Dunn, Givens.

The Basketball Squad

REVIEW OF THE SEASON

Prespects for a winning cage team were not so bright at the beginning of the season as only three of the nine letter men of last year's team were back, and the new material was just a bit green.

After hard drilling by Coach Honaker, the Highlanders defeated Johnson Bible College in customary style. With only a few days of practice after the holidays the Highlanders played the University of Chattanooga at Chattanooga, losing a very exciting game by a one-point margin. After losing to Tennessee at Knoxville, the Maryville five presented a more formidable front and "the Athletic House" of Knoxville, University of Tennessee, Louisville Seminary, Tusculum and Concord all fell before Maryville on the home floor.

Inactivity during the February meetings seemed to dim the eyes of our basket tossers and two straight games were lost to the fast traveling Carson-Newman five, which featured Slim Shoun, whose altitude of seven feet, two inches gives him undisputed claim to the distinction of being the tallest basketballer in America.

At Erwin, against the Y. M. C. A. team, the Highlanders uncorked the best brand of basketball of the season. At half time the score was 22-0 in favor of M. C. and the final result, 42-12. During the same week L. M. U. was defeated at home and the Highlanders rang down the curtain by losing to the Cincinnati Collegians on the local court. In this game Maryville faced probably the best basketball team which ever played in this section. By defeating Tennessee in the second game of the series the Highlanders upheld the tradition of never losing to the Vols on our court. Only two men are lost by graduation, so another fast five should represent Maryville again next year.

SCORES

M. C. . . . 41;	J. B. C. . . . 27	M. C. . . . 29;	Univ. of Tennessee 28
M. C. . . . 25;	Univ. of Chattanooga 26	M. C. . . . 28;	Concord 23
M. C. . . . 21;	Athletic House . . 12	M. C. . . . 19;	Carson-Newman . 30
M. C. . . . 23;	Univ. of Tennessee 37	M. C. . . . 15;	Carson-Newman . 38
M. C. . . . 28;	Louisville Seminary 21	M. C. . . . 42;	Erwin "Y" 12
M. C. . . . 29;	Tusculum 19	M. C. . . . 41;	L. M. U. 33
	M. C. . . . 27;	Cincinnati Collegians 37	

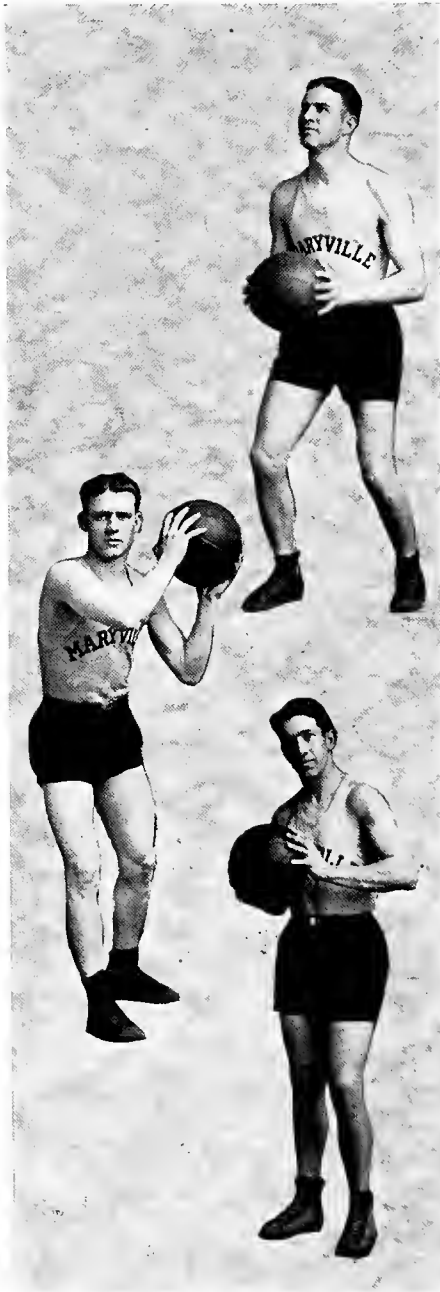

ROBERT SHORES, Captain

Center

This season has been "Pat's" third and last of classy basketball at Maryville. Playing his first year at the center position he proved to be as good or better as a pivot man than in his old role as forward. "Pat" has meant most to the team as a passer and floor man, although he has a very keen eye for the basket and has saved more than one game with timely, well-directed shots. Captain Shores has always been very popular with the fans, especially with the female element. "Pat" deserves commendation for leading a team more than fifty per cent of which was green material, through such a successful season.

EARL MCCALL

Forward

"Shorty" is one of the fastest men ever on a Maryville College basketball squad. When one is considering outrunning opponents on the floor and in intercepting passes "Shorty" is the "non-pareil." He is the type of player who furnishes the thrills for the fans with his flashy playing. The old saying, "quick as a cat and just as sure footed," certainly suits "Shorty." He is a good shot and covers a great deal of floor, always worrying an opponent. This was "Shorty's" third year to flash the Orange and Garnet on the basketball court.

JOE GAMBLE, Manager

Guard

This is Joe's second season as a letterman in basketball. His qualities as a basketball player may be seen in any game, for he is a clean sportsman, a fighter and always consistent in his playing. Joe is always in there, breaking up passes and recovering rebounds on defense. He means a great deal to his team in his accurate passing, many of the points in the game being largely due to the fact that Joe fed the ball to the shooter. Gamble also served as manager of the team for the past two seasons. The fans will miss him next year as he ends a very successful college career in June.



DALE MARION

Forward

Dale did not get going as well this year as he did in the games in which he took part last year. This was probably due to the illness which finally put him out of the game at the close of the season. Dale was prevented from winning a letter last year by a similar illness. In the games in which he took part, however, he showed a cool and smooth style of play. He is a good shot and works well with his teammates. We are hoping that Dale will be fortunate enough to get the opportunity next year to show what he can really do. The fans have confidence in him and believe that he will make good.

HAROLD BIRD

Forward

Bird is one of the few men who succeeded in winning two letters the first year in college. His most notable accomplishment on the court was in the game with L. M. U., when near the end of the game, and with M. C. on the small end of the score, Bird looped seven successive field goals, winning the game. At the beginning of the season, Bird seemed quite awkward in carrying on the finer points of the game, but Coach Honaker has developed him into a much smoother player with brilliant prospects for the next three years at Maryville.

JOHN DAVIS

Guard

"J. D." was another man good enough to make the team his first year out, playing regularly at a guard position. He first showed his "stuff" at its best in the game with U. T. at Maryville. His work on the defense in that game, as well as in the rest of the games scheduled was fine for a new man. John handles the ball well, is big and gets around fast. He has already won a letter in football, so he is a two-letter man in his first year. With three more years to give to Maryville we may count on one position being well taken care of.

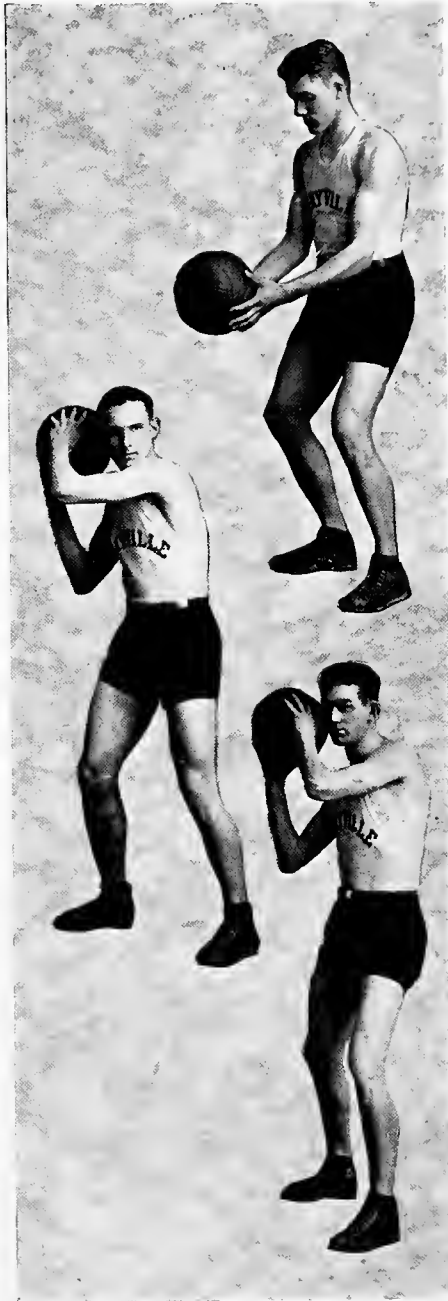



Back Row: MILSAPS, MEYERS, TAYLOR, WATKINS, SHEROOD, TULLE, DICKEY, VANDERSLICE, RULE, McMURRAY.

Front Row: THROWER, DOROUGH, MARCH, SIMPSON, HIPPI, KESSINGER, PORTRUM, SAUNDERS, DARROUGH, BELK.

Girls' Basketball

REVIEW OF THE SEASON

The Highland Lassies completed a successful season, winning eight out of ten games. Their schedule included two games with the University of Tennessee, two with Carson-Newman and Tusculum, one with Cumberland University, East Tennessee Normal, Tennessee Wesleyan and T. P. I. The "Lassies" took two trips, returning with an enviable record, having won from every team except Carson-Newman, who defeated them with almost the same score by which the "Parsonettes" had previously suffered defeat at the hands of the "Lassies" on the Maryville court. The season ended with a victory over the University of Tennessee Co-eds in a close, hard-fought game on the Tennessee court. The success of the "Highland Lassies" is due to the efficient training by Coaches Norton and Honaker, and the splendid co-operation of the reserves. Those receiving letters this year are: Captain Hipp, Belk, Simpson, March, Portrum, Kessinger and Saunders.



GRACE KESSINGER, Manager

Guard

"Kessy" has played her last year for the "lassies," we are sorry to say. She has been a fighting guard and during her two years of playing on the first team has deservedly been known as the "old standby." "Kessy" will leave a gap in the team that will be hard to fill. As manager she showed what she could do, for the "Lassies" have had an unusually good schedule.

DOROTHY HIPPI, Captain

Forward

After having played one year on the team, "Hippy" was elected to captain the 1925-1926 "Highland Lassies," and led them through a victorious season. Hippy is a hard fighter and established herself as one of the best foul shooters Maryville has ever had. She made an enviable record in the Tusculum game when she netted 12 out of 15 tries. We are glad "Hippy" will be with us next year to fight for the Orange and Garnet.

ANNA DOROUGH

Forward

A good forward to have in reserve. In the games in which Anna took part she played some good basketball. Although failing to win a letter this year, due to unusually strong competition, she will probably be more successful next season.

SARAH PORTRUM

Guard

Sarah has played her first year for Maryville and has played a hard and consistent game throughout the season. She played one of her best games against the Tennessee Vollettes in the first game with the University of Tennessee, and in every game Sarah succeeded in holding the centers of the opposing teams down to a low score. During her next three years she should make one of the best guards the "Lassies" have ever had.





EMILY SIMPSON

Forward

Emily has played her first year for Maryville College and is to be commended for her splendid teamwork. She worked hard to uphold Maryville's standard of excellence and we are expecting her to develop into one of the best forwards that ever played on an Orange and Garnet team.

RUTH MARCH

Guard

Ruth is one of the fastest guards the "Lassies" have ever had, and she showed plenty of fight in every game. She played both forward and guard and can play either position almost equally as well. We are expecting her to develop into a player capable of filling a place on the best of Orange and Garnet teams.

THEO BELK, Captain-Elect

Forward

"Tillie" has just played her first year for Maryville and has been selected to lead the "Lassies" next year. She has been high-point player this year and her method of playing has won for her the admiration of all the fans. As center forward she was an accurate shooter and as captain for next year she should lead the "Lassies" through a successful season.

GRACE SAUNDERS

Guard

Grace is a steady player and broke up many of the opponents' plays. She had the knack of getting the ball away from the opponents' basket and she made some of the "Lassies" work to keep their places on the team. This is her first year playing for Maryville and we hope she will be on the Orange and Garnet team three more years.

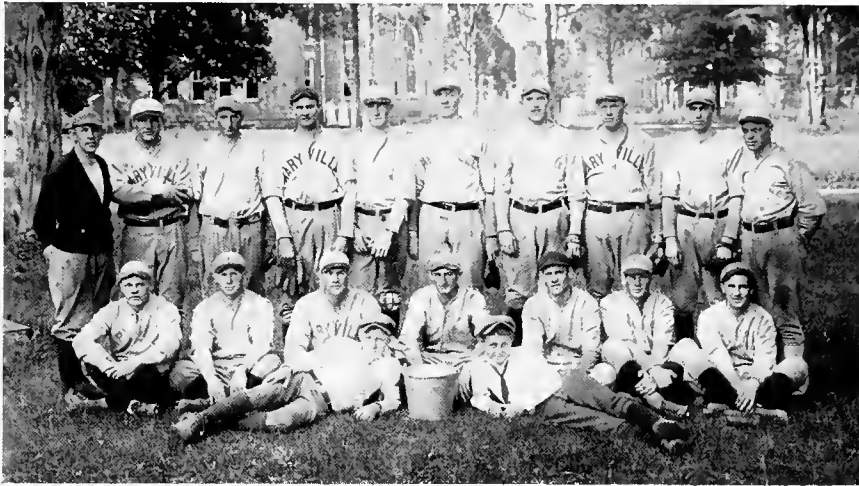
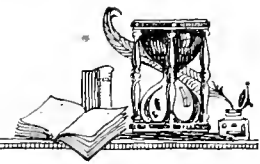

Top Row: Coach Honaker, Cartwright, Smith, Wilson, McMurray, Harvey, Anderson, Stone, Johnson, Manager Prince.
Bottom Row: Mischlich, Hawn, Shores, Shanks, Captain McCall, Sneed and Givens.

Baseball Team, 1925

BASEBALL SUMMARY

After having lost six stars of the 1924 team many people did not expect the 1925 baseball team to be very strong. Beginning right at the first of the season, however, when Maryville whiffed the Ohio State aggregation 5-4 in a ten-inning battle, they proceeded to show what they could do. In spite of the fact that the season ended quite successfully the team encountered quite a bit of hard luck in losing five games away from home, all by a one-point margin.

The team got back into its old stride again this year, however, when it defeated the University of Tennessee in two games out of the three-game series. One of the best games away from home was a 1-0 12-inning battle with East Tennessee Normal, the Maryville College batters coming out on the small end of the score, although they out-hit the Normal team 8-4.

Two trips were taken, one up through East Tennessee and Virginia, where we played King, Normal, Tusculum and Emory and Henry. The second trip was made in Middle Tennessee, where we played Harriman, T. P. I. and two games with Cumberland University.

Altogether twenty games were played during the season, the results of which showed an even break in games won and lost. The most cheering features of the season were the 5-4 triumph over Ohio State and the 12-7 and 3-2 victories over Tennessee. With practically the entire team back for '25 the opposition is going to find a team that is hard to beat.

SCORES

Maryville . . . 5;	Ohio State . . . 4	Maryville . . . 4;	Harriman . . . 5
Maryville . . . 0;	Ohio State . . . 3	Maryville . . . 10;	T. P. I. . . . 11
Maryville . . . 12;	Univ. of Tenn. . . 7	Maryville . . . 0;	Cumberland . . . 4
Maryville . . . 4;	Univ. of Tenn. . . 7	Maryville . . . 4;	Cumberland . . . 8
Maryville . . . 8;	Smokies . . . 10	Maryville . . . 8;	Rockford . . . 1
Maryville . . . 4;	E. and H. . . . 5	Maryville . . . 12;	King 1
Maryville . . . 10;	King College . . . 5	Maryville . . . 3;	Univ. of Tenn. . . 2
Maryville . . . 0;	E. T. N. . . . 1	Maryville . . . 5;	L. M. U. . . . 3
Maryville . . . 6;	Tusculum . . . 7	Maryville . . . 6;	Tusculum . . . 1
Maryville . . . 3;	E. T. N. . . . 0	Maryville . . . 7;	178th Art'y. . . 2

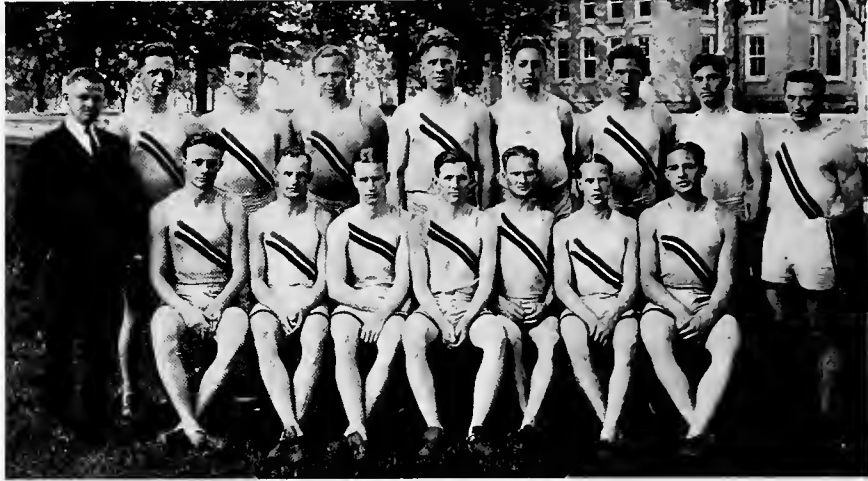

Back Row: Brown, Bishop, Holland, Thrower, Patterson, Brock, McDonald, L. Milling.
Front Row: Coach Bond, Edsall, L. E Milling, Morgan, King, Templin, Thomson, Lorenz.

Track Team, 1925

- | | |
|----------------------------|----------------|
| LESTER E. BOND | <i>Coach</i> |
| JAMES KING | <i>Captain</i> |
| HUNTER ROBINETTE | <i>Manager</i> |

SUMMARY OF TRACK FOR 1925

Track is rapidly coming into its own at Maryville as each year a greater number of men are interested and better meets are scheduled. Not only is track gaining in strength at Maryville but our "winged artists" are taking on an increasingly strong position in Southern track and field events. At the Southern Athletic Conference at Atlanta, our relay team ranked high and our shot putter captured second place.

The first meet of the season was with the University of the South at Sewanee, where, although defeated, our men put up a game fight and gained invaluable experience for the succeeding meets. In the meet with the University of Tennessee it looked as if our men would come out victorious, but the fates seemed unwilling, Maryville losing by the close score of 69-62.

On April 23rd, our team journeyed to Georgetown, where, after a thrilling encounter, we triumphed over our Kentucky rivals by the score of 65 to 63.

In the closing meet of the year Maryville trounced the "track-men" from Chattanooga University, displaying the best form of the season.

The results of the meets of '26 will look gloomy for Maryville's opponents as many letter men are back and the new material shows unusual promise.

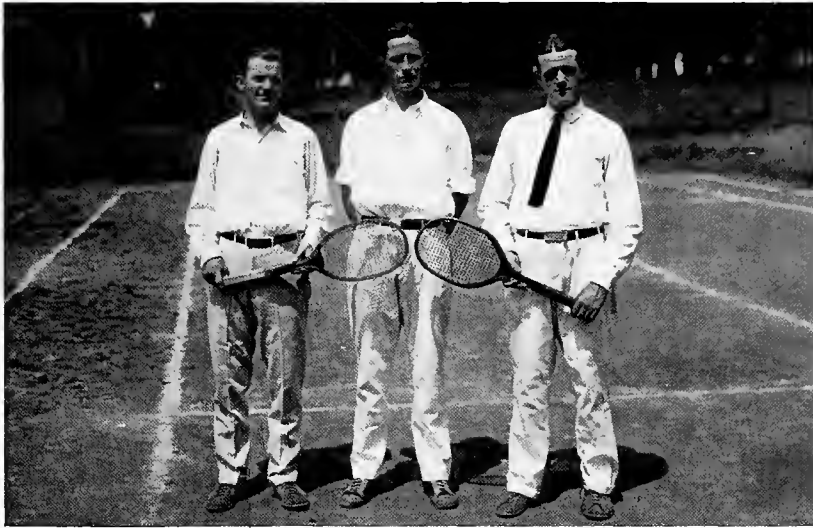

MEN'S TENNIS TEAM

MANAGER HAWORTH

McMURRAY

ROBINETTE



GIRLS' TENNIS TEAM

CLARK

FARRAR

CAULTON

SEXTON



Back Row: George Crawford, Dale Marion, Horace Clemens, Bob Thrower, Billy Givens, Sherman Edsall, Ted Hawn, Lamar Milling, Bob Bishop, George Shanks, Albert Cook, Bob Harvey, Chic Puff.
Middle Row: Clyde, Mischlich, James Brock, Merlin Usner, "Gobo" Cartwright, Ed. Hamilton, John Crawford, Pat Shores, Clyde Lippard, Jim Holland, John Morgan.
Front Row: Shorty Cragan, Ruth March, Emily Simpson, Grace Kessinger, Theo Belk, Dot Hipp, Grace Saunders, Sarah Portrum, Pat Farrar, Harold Bird.

Wearers of the "M"

OFFICERS

EDWARD "HAM" HAMILTON *President*
 JOHN CRAWFORD *Vice-President*
 SALMON "RED" BROWN *Secretary-Treasurer*

HONORARY MEMBERS OF M. C.'S FIRST FOOTBALL LETTERMEN
 REPRESENTED IN "M" CLUB OF 1926

JUDGE M. H. "MOSE" GAMBLE, *Center*; H. T. "HAM" HAMILTON, *Halfback*; BELK, *Halfback*.

The "M" Club of Maryville College, composed of men and women who have won a letter in some major sport, stands for the advancement of clean athletics. As Maryville's first letter men stood for the best in sports, so their representatives and the representatives of many Maryville athletes which followed stand for the highest ideals in the realm of athletics. We try to follow the motto of our great president who always played fair and hit the line hard.

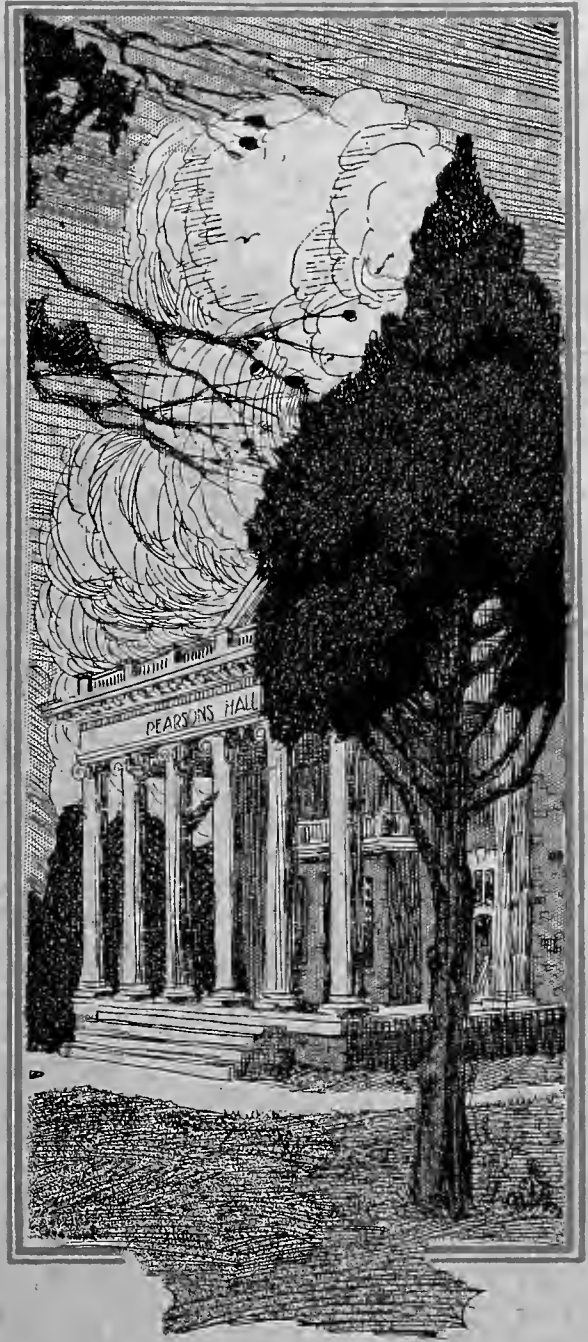

Book Four
Features



Miss Martha Anderson

THE MOST POPULAR

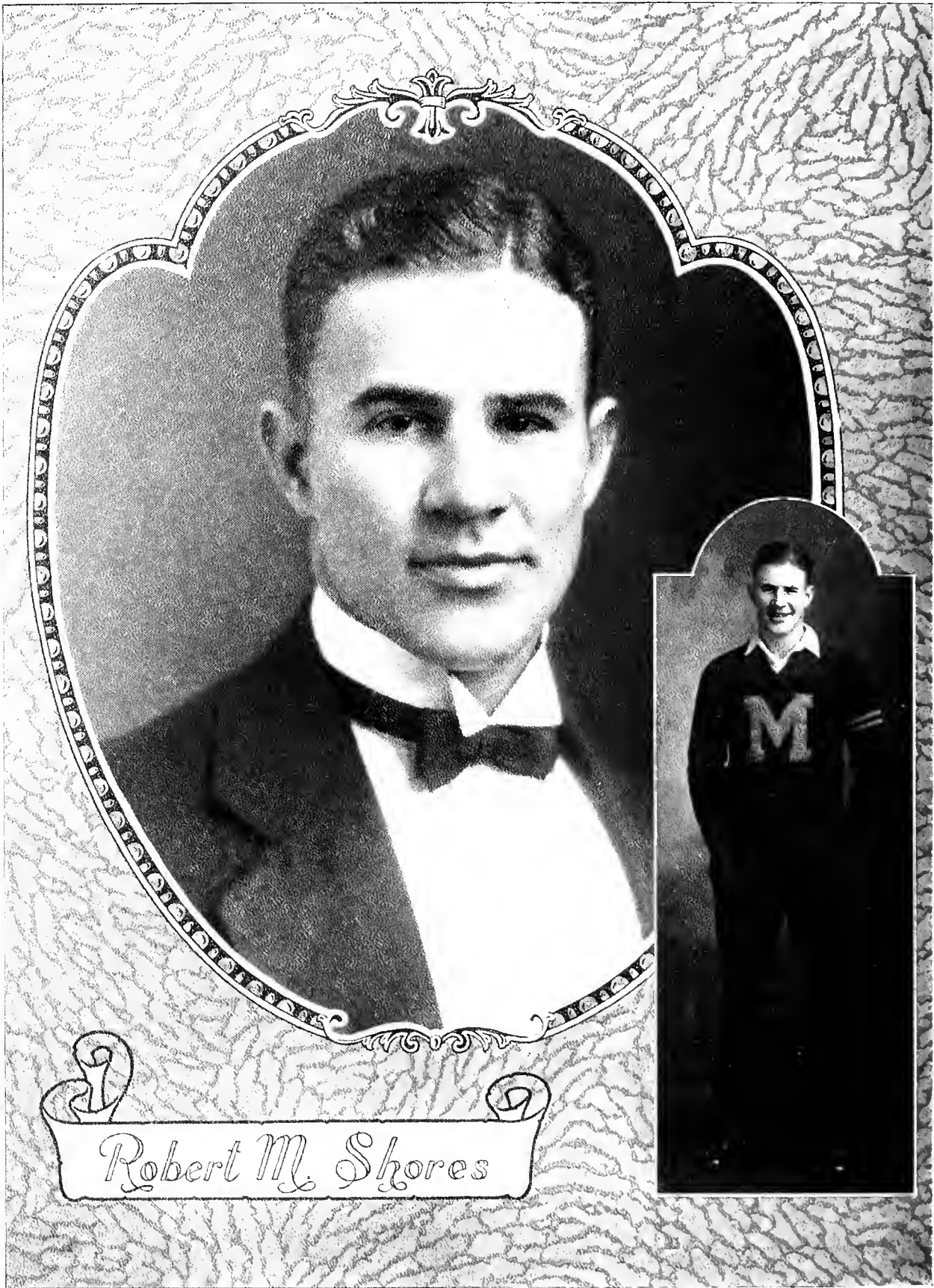

THE HANDSOMEST



Miss Margaret Howard

THE PRETTIEST

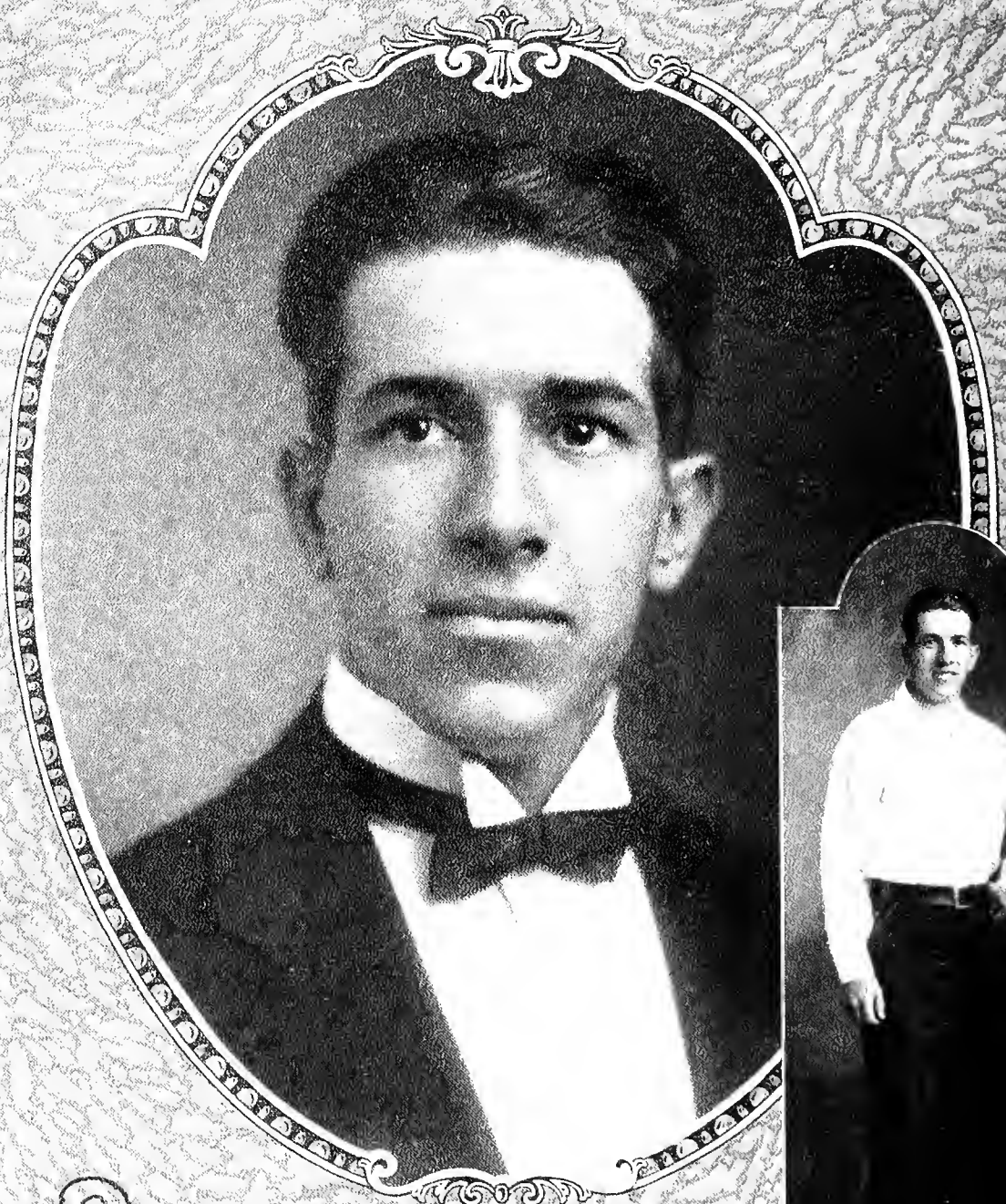

Joe C. Gamble

THE MOST POPULAR



Book Five
Activities

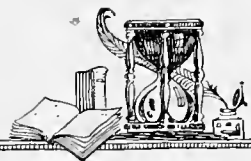

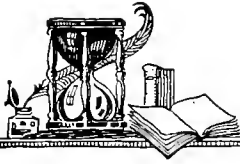

MISS LAURA HALE
PIANO AND HARMONY

MUSIC



MISS ELEANOR CRAWFORD
PIANO



MISS MILORED BUTCHER
VIOLIN



MISS ZANNA STATER
VOICE



MRS. GEORGIA BUDGETT
GRADUATE



MISS LUCY HORTON
GRADUATE



In Old Louisiana

MISS ZANNA STAATER, *Director*

MISS LUCY HORTON, *Accompanist*

PERSONNEL

JIMMIE RULE
AGNES HOUGHTON
ELEANOR FRANKLIN

RAYMOND ANDERSON
EDWARD HAMILTON
W. B. JONES

WALTER MATTHEWS
ALBERT COOK
CHARLES WEBB

ROGER RUSK
WALTER BUCHANAN
WILLIAM CROWDER

CHORUS

MARY CHRIS BENN
FLORENCE BLACK
NELLE JOHNSON
JULIAN JOHNSON

ROBERT JENSEN
RALPH LAWSON
RACHEL STRICKLAND
BETTY GRIFFE

BLAND MORROW
DEWEY EITNER
ROBERT ANDERSON

ROSES

LOUISE BOOTH

ANNETTE BOOTH





GLEE SINGERS

RAYMOND ANDERSON
PRESIDENT

ALBERT COOK
VICE-PRESIDENT

CHARLES WEBB
EDITOR

ROBERT BISHOP
SECRETARY-TREASURER

CATHERINE RULE
SPONSOR

LUCY HORTON
SPONSOR

EDWARD HAMILTON
MANAGER

PROF. H. ORR
GRADUATE MANAGER



MARYVILLE COLLEGE GLEE SINGERS

Front Row: Hamilton, Eitner, Jensen, Anderson.
Second Row: Buchanan, Matthews, Johnson, Webb, Milling, Lawson.
Back Row: Jones, Anderson, Bishop, Rusk, Cook.
Miss LUCY HORTON, *Accompanist* MR. PAUL MEIKLE, *Reader*



QUARTETTE

ROBERT JENSEN, *First Bass*
EDWARD HAMILTON, *Second Bass*

DEWEY EITNER, *Second Tenor*
RAYMOND ANDERSON, *First Tenor*



College Orchestra

PERSONNEL

MISS MILDRED BUTCHER	<i>Director</i>
MISS LUCY HORTON	<i>Pianist</i>
MISS MARTHA ANDERSON	<i>Organist</i>
CATHERINE RULE	<i>First Violin</i>
HELENA FARRAR	<i>First Violin</i>
THELMA LINDSEY	<i>First Violin</i>
EDWARD CONRAD	<i>First Violin</i>
JULIAN JOHNSON	<i>First Violin</i>
SAM HAMBREY	<i>Second Violin</i>
EVA GOWAN	<i>Second Violin</i>
REBA MILLSAPS	<i>Second Violin</i>
FRANK COAPLY	<i>Second Violin</i>
J. J. MYER	<i>Cornet</i>
CLIFFORD DRAKE	<i>Trombone</i>
LOUIS HUFF	<i>'Cello</i>

Under Miss Butcher's direction the college orchestra has steadily grown. This year the orchestra has furnished the music for the college on many special occasions, such as the Midwinter Plays, the May Day Fete and Commencement Exercises.



Vesper Choir

PERSONNEL

MISS ZANNA STAATER, *Director*

SOPRANOS

MARTHA ANDERSON
MARY CHRIS BENN
FLORENCE BLACK
RUTH BLAKE

LOUISE BOOTH
MARIE ELMORE
HARRIET GREENE
AGNES HOUGHTON
ELOISE KEEBLER
MARGARET LEWIS

CATHARINE RULE
RACHAEL STRICKLAND
ANNIE VANDERSLICE
MARY E. WOODARD

TENORS

RAYMOND ANDERSON
DEWEY EITNER

ROBERT BISHOP
LAMAR MILLING

HENRY WELBON

ALTOS

ELEANOR FRANKLIN
ELIZABETH GRIFFES
THELMA LINDSEY

BLAND MORROW
EMMA NEAL BOGGESS
RUTH SHUBERT

FRANCES STEPHENS

BASSES

ROBERT ANDERSON
WALTER BUCHANAN
WILLIAM CROWDER
WILLIAM JONES

ALBERT COOK
WILBUR FRANKLIN
GORDON HAROLD
ROBERT JENSEN

CLINTON PUFF

HOME ECONO



WORKERS IN



THE PARLOR IN THE PRACTICE HOUSE

DEPARTMENT



E MAID SHOP



A BEDROOM IN THE PRACTICE HOUSE



MISS SCHEIBLER



MRS. WEST



MISS EDWARDS

EXPRESSION



ELIZABETH HOYT

GRADUATES



KATHERINE HYSINGER



MARY ESTHER GRIMES



RUBY HARRISON



VERA SCALES



Maryville College Players

"The Bird's Christmas Carol," by Kate Douglas Wiggin, was the play presented by the college players during the 1925-26 season. This is a three-act play vividly portraying the Christmas spirit and it was presented at Christmas time. The play was presented again at Sevierville, giving due credit to the college.

PERSONNEL

MISS JENNIE EDWARDS, *Director*

IRENE BROWN	MILDRED WATSON
MARY ESTHER GRIMES	THELMA WHITTED
PAUL MEIKLE	ELEANOR COLLINS
VERA SCALES	VIRGINIA PAULSELL
GORDON JEFFRIES	MARY ELEANOR WELBON
ELIZABETH HOYT	RUBY HARRISON
KATHLEEN HUNNICUTT	KATHARINE HYSINGER
MAYNARD DUNN	ROBERT WOOD



The Mid-Winters

The four Mid-Winters which are given during each college year are events that are never forgotten by Maryville students. Although each Mid-Winter is put on by one of the four Literary Societies, the cast is usually picked as nearly as possible from the Expression Department. Thus we have in our Mid-Winters a high grade of dramatization. These Mid-Winters give the Expression Department an opportunity for practical work, and are, no doubt, partly responsible for the high standard of our department.







ATHENIAN

OFFICERS

ROBERT BISHOP JAMES BROWN RAYMOND ANDERSON JOE GAMBLE

ROBERT HARVEY L.E. MILLING EDWARD HAMILTON SALMON BROWN

GEORGE CRAWFORD CHARLES JOHNSON

GORDON HAROLD WILLIAM SWAIM WILBUR FRANKLIN LAMAR MILLING EMMETT JOHNSON



Athenian Literary Society

The Athenian Literary Society holds the distinction of being the oldest literary organization on "the Hill," having been organized in the year 1869.

This society takes second place in nothing. Athenian holds the top round in athletics, forensics, oratory and all other student activities. The football captains for 1924 and 1925, and also captain-elect for 1926 are members of the Athenian Literary Society at the present time. This society has the distinction of containing practically five-sixths of the men on the varsity and Freshman debate teams. Again this year the Athenians furnish the College Orator. It has been the joy of this society to do so for the past three years.

"Loyalty" is the Society's watchword. Athenians are great believers in the motto. "Nothing is worth having unless it is worth working for." To bear out such a statement, each Saturday evening there is a large bunch of fellows who meet in Athenian Hall to take part in and hear an excellent program. Practically all the men take part in the program at some time during the year. Wonderful training is offered in such meetings.

There is a large per cent of the fellows on the Hill who belong to this society. Many new members were taken in this year. The society loses eighteen men this year because of graduation. These men are: Raymond Anderson, Leslie Bell, Troy Berrong, Robert Bishop, "Shimmie" Brown, "Red" Brown, Robert Carr, "Shortie" Cragan, Charles Dickerson, Sherman Edsall, Joe Gamble, Dexter Graybeal, Edward Hamilton, Charles Johnson, Clyde Lippard, Edward Malcolm, L. E. Milling and Miser Richmond.

Among these men there are orators, athletes, preachers, a married man and moonshiners. The Athenian Literary Society wishes these men success in th game of life. We hand them the motto: "Adelante Siempre Adelante."

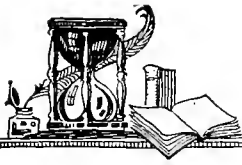

BAINONIAN OFFICERS



BAINONIAN LITERARY SOCIETY



The Nineteen Twenty-six Chilhowean



BAINONIAN LITERARY SOCIETY

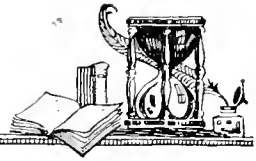

BAINONIAN LITERARY SOCIETY



**ALPHA SIGMA
LITERARY SOCIETY**

ΑΣ

Officers:

First Term	Second Term
Pres. Dewey Eilner	Pres. Willard Allen
Vice-Pres. Clinton Puff	Vice-Pres. J. Hoffman
Rec. Sec. Merlin Usner	Rec. Sec. Warner Gray
Prog. Sec. Albert Cook	Prog. Sec. Rob. Jensen
Treas. Ernest Frei	Treas. Ernest Frei

Third Term

Pres. Clinton Puff
 Vice-Pres. G. W. Wingham
 Rec. Sec. Grenv. Wood
 Prog. Sec. Chas. Jones
 Treas. Ernest Frei



Alpha Sigma Literary Society

*"On, on, onward, Alpha Sigma, higher, brothers, ever higher;
Struggle upward unto light. Strive for truth, for right, for might,
For 'tis great and grand and noble to aspire."*

One of Alpha Sigma's aspirations for the season of '25-'26 was to develop in its members an appreciation of high literary standards. It has achieved this through its thoughtfully planned programs which included oratory, music, debate, reading and public speaking. Practically every member has taken part in one or more of these programs, and all will remember with pleasure the Alumni Meeting, the Trial of Allen vs. Allen, the Alpha Sigma Quartette, and the Oratorical Contest.

Our sister society, Theta Epsilon, joined with us on two occasions, and together we had two enjoyable evenings. Our sister society also helped us in making our Mid-Winter a success. We presented "You and I," by Philip Barry. The following composed the cast: Misses Hysinger, Caldwell and Welbon and Messrs. Eitner, Jeffries, Morgan and Allen.

Although many new men were added to the roll in September, we are sorry to have the following men leave us in June: Messrs. Eitner, Allen, Puff, Gillingham, Lockhart, Shores, Huffman and Seaton. Our wish is:

*"Alpha Sigma brothers, dear, may the hours of study here
Fit you all for nobler lives before they flee;
And your memories will still to these days on college hill
Cling the closer through the years that are to be."*



Jessie L. Goodson



MARGARET LEWIS



GUSSIE HUFFMAN



EDNA DOROUGH

THETA



RUBY HARRISON

EPSILON



JIMMIE C. RULE

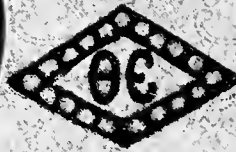

LUCY HORTON



ELLEN COX



CARRIE MURRY



MARY HUFFMAN



BERTA COLLIER



JEANETTE ALFORD ALMEDA BURNS
 DIXIE BAKER HELEN BABCOCK
 HELENA BAUMANN THEO BELK
 MILDRED BELDER FRANKIE BURNS
 PEARL BOWMAN NELLIE CALDWELL
 PURNAPPE BYARS JEANETTE CAMPBELL
 WOODWARD BYARS ROBERTA CRESWELL

ELIZABETH CROW
 CONSTANCE CASTLE
 JENNY E. CLARK
 NOME LOU DOROUGH
 LILLIAN DOROUGH
 MARY DIXENPORT
 MAE DONAHOS



HENEN EASLEY NILDA HARRIS
 NELLIE GREY FAICH ALMA HARTUNG
 WILHELMINA FRITZSCHIE MABEL HAYS
 ANN GAMMEL VIRGINIA HENDRICKS
 BESSY GRIFFERS ADEBELL HENDRIX
 MARY ALICE GOWAN KATHERINE KOSWIGER
 MATTIE HENRY HARRIS FRANCES HUFFMAN

FRANCES HOGUES
 LELA RUNDLET
 FLORENCE WOLT
 MARGUERITE HARRIS
 FANNIE JENKINS
 EDNA KODDER
 E. O. SE KECHEER



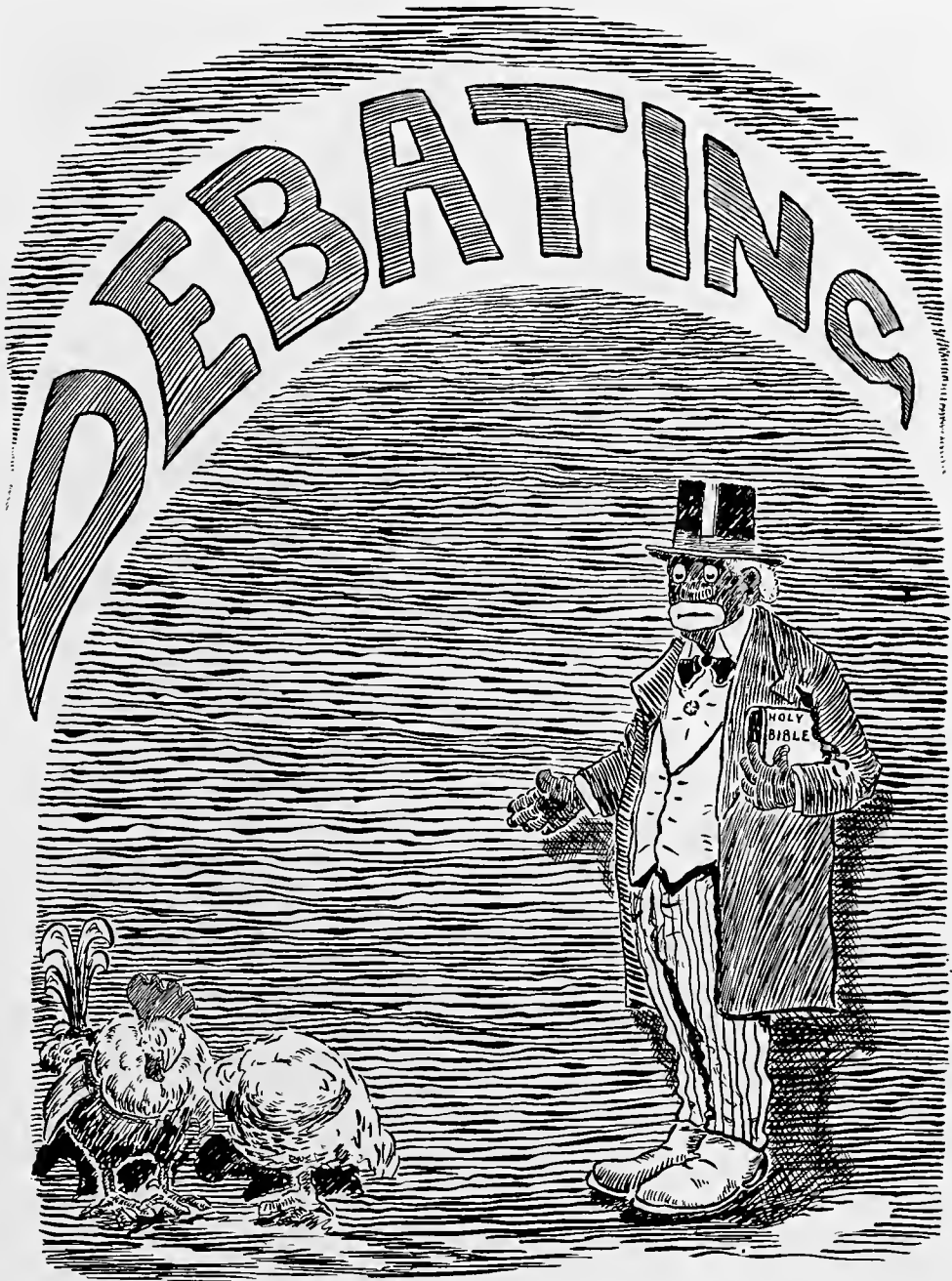



Pi Kappa Delta

Our chapter of Pi Kappa Delta, the Alpha Chapter of Tennessee, has been organized for five years. All students making the debate team are eligible to membership in the National Honorary Forensic Fraternity. Maryville has always been proud of her forensic activities and has had many able men and women to wear the much coveted Pi Kappa Delta key.

Maryville was represented at the National Convention of Pi Kappa Delta at Peoria, Illinois, in 1924, by a team that won national recognition because of its debating ability. Maryville won second place in the State Oratorical Contest in 1925.

Maryville had eight debates at home this season as well as debates away from home. A circuit team debated several Kentucky colleges and made a creditable showing. Dexter Graybeal showed up well as college orator this season. The results of the whole season of forensic activities have been very pleasing and her forensics has again brought glory to "old Maryville."



MARYVILLE-TENNESSEE DUAL DEBATE

DENNA REAVES
RUTH McMURRY

BLAND MORROW
GAYLE MARSHALL

VIRGINIA PAULSELL
NELL WATKINS

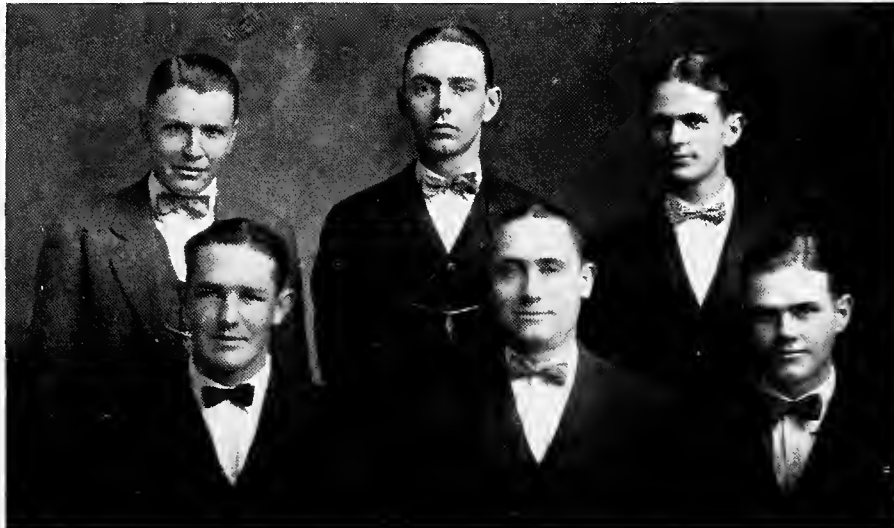

MARYVILLE-KING-TUSCULUM TRIANGLE DEBATE

WALTER BUCHANNAN
ED HAMILTON

MERLE MARSHALL
JOEL MORRIS

DEFOE PEMBERTON
JULIAN JOHNSON



MARYVILLE-TUSCULUM DUAL DEBATE

EVELYN PORTER
JOSEPHINE PARKER

BETTY KEOWN
VERA SLAGLE

KATHELENE HUNICUTT
EMILY MINTON



MARYVILLE-BEREA DUAL DEBATE

EDWARD DOWNEY
JULIAN JOHNSON

GORDAN HAROLD
JOHN CRAWFORD

CHARLES JOHNSON
BILLIE RODGERS

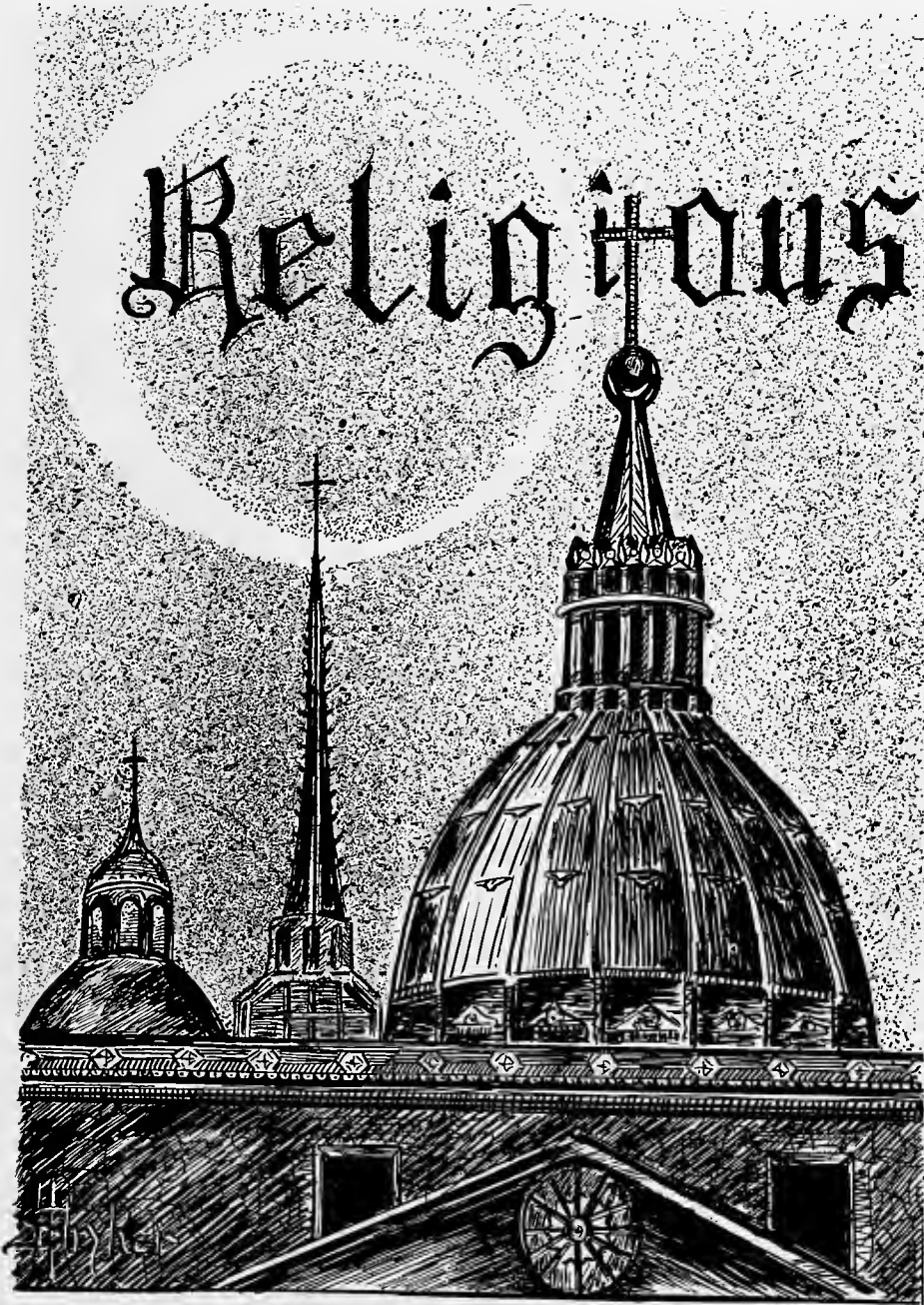



The February Meetings

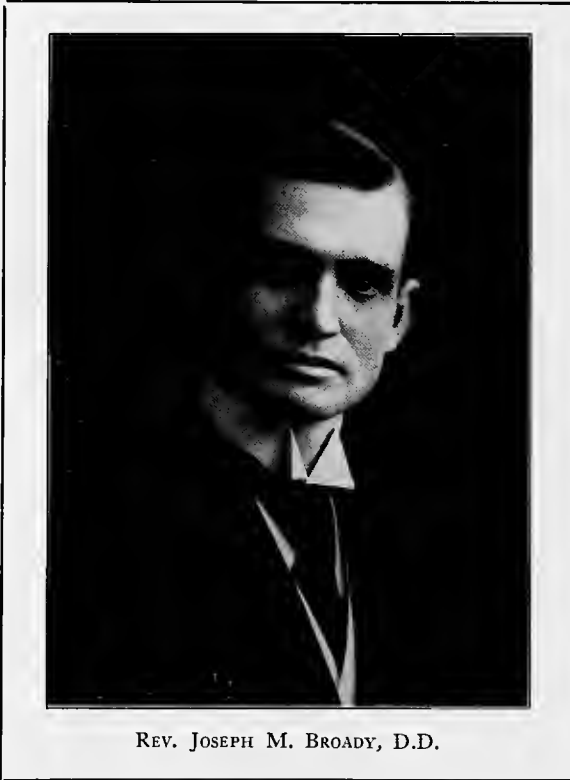

REV. JOSEPH M. BROADY, D.D.

Just as no group of Maryville men and women can get together without manifesting "the Maryville Spirit," just so they cannot gather without speaking of the February Meetings. Indeed, no student can possess "the Maryville Spirit" to its fullest extent unless he has first experienced at least one of the February Meetings. These are our annual revival meetings and come each year during the first two weeks of February.

The College is indeed most fortunate in being able to number among its alumni four men who are so consecrated and faithful as Rev. J. M. Broady of Birmingham, Rev. E. A. Elmore of Chattanooga, Rev. Frank Marston of Cincinnati, and Rev. W. T. Bartlett of Chattanooga. In every four years each of these consecrated men conducts one of our annual February Meetings. While they differ greatly in manner and method, they are all alike in possessing strong and attractive personalities and in being animated by a high and holy purpose of winning men and women to Christ. Hard of heart must be the student who can pass through a College course without having responded to the appeals of one or the other of these great men.

This year the College celebrated the semi-centennial of the beginning

of these Meetings. The fiftieth series of these unique and inspiring services was conducted by Rev. Joseph M. Broady, D.D., of Birmingham, Alabama. Dr. Broady is the pastor of the new Sixth Avenue Presbyterian Church of Birmingham, one of the most modern equipped churches in the South. Dr. Broady is an outstanding minister of the whole Southland. His great interest in people, his magnetic personality drew all the students to him during his ten-day visit with us. His messages were exceedingly effective as he pointed out the way of salvation. He made the way of salvation plain, leaving no room for doubt as to each one's high privileges and imperative duty, and wisely emphasized the necessity of each one's deciding calmly, thoughtfully and sincerely for himself what his action should be in regard to the destiny of his immortal soul. The cumulative force of the strong and faithful preaching, continued praying and quiet personal work broke down many barriers of hesitation and procrastination, and as the meeting closed fifty-five students had given themselves to Christ for the first time and over four hundred and forty had pledged anew a greater devotion to the cause of the Christian religion.

The singing in the meeting was led by Rev. Sidney E. Stringham of Chattanooga, who added much to the success of the services by his efficient leadership in song, and by his solos, which were greatly appreciated. The presence of Mr. Stringham did much to lead many to accept Christ. The spirit of the meetings was perhaps the best it has ever been. Everyone was eager to find the way to follow the great Commander and to better serve Him. Only eternity can make known the full results of such a series of uplifting, spiritual meetings as comes to Maryville once each year in the annual February Meetings.

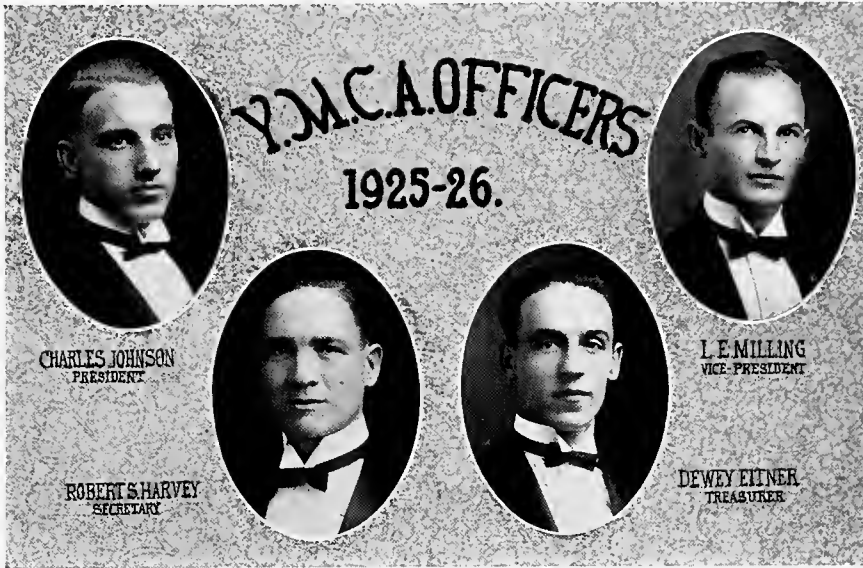
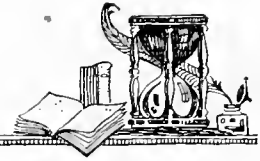

Y. M. C. A. Closes a Very Successful Year

Starting out with the motto: "A Bigger, Better Maryville by Way of the Four Square Man," the Maryville College Y. M. C. A. has endeavored to provide a varied and adequate program for the development of each man on College Hill. The year just closed has been a very successful one for this organization.

The athletic department has provided sports for every man on the campus. The program included hikes, track meets, swimming meets, class football and basketball and tournament basketball and volley ball and tennis.

To care for the mental side of our students the Y. M. C. A. maintained an excellent reading room, good music and a fine lyceum course. Through the influence of the students who were at Tennessee's All Christian Conference at Chattanooga the question of America's entrance into the World Court was voted on by the entire student body. Chapel speeches told of the important things discussed at Chattanooga. The Interracial Commission has been maintained and an Open Forum has been started where students can discuss matters of world importance.

The Y. M. C. A. has helped to produce the great spiritual atmosphere for which Maryville is famous. The weekly religious meetings this year have been especially attractive with many outside speakers who have inspired us to greater service for the Master. During the February Meetings the Friendship Council did much to bring men to a saving knowledge of Christ. Our annual mission drive for Fred Hope netted the largest contribution in the history of these campaigns. Other work has been carried on by Sunday School classes, Bible study sheets, work in town mission and in the country and finally by one of the most successful Life Work Conferences in our history.

With the purpose of leading students to faith in God through Jesus Christ, and to active membership in his church, the Y. M. C. A. has put forth every effort to reach the students in every way and to lead them to a realization of what it means to be an active Christian, both to themselves and to the world.



FRIENDSHIP COUNCIL



Y. M. C. A. CABINET





Nu Gamma Sigma Leaders

JIMMIE RULE	RUTH McMURRAY	MARY DAVENPORT	LORNA BUSH
HILDA HARRIS	FRANCES MARCH	CALLIE MAE THROWER	FLORENCE MUSER
GUSSIE HUFFMAN	INZA MARLER	ELIZABETH WHEELER	BILLIE BAXTER
KATHLEEN HUNNICUTT	LUCY HORTON	MARGARET HOWARD	MARIE MARTIN
KATHERINE FRANKLIN	MARIE ELMORE	MARY CHRIS BENN	RUTH BLAKE
MARY LOUISE RODGERS	BECK TORREY	DOROTHY FRANKLIN	EFFIE MCGILL
ELIZABETH GRIFFES	RUTH GOFF	MARGARET KILLIAN	ELEANOR DAHL
ETTA GALBREATH	MILDRED WATSON	ELIZABETH MURPHY	MARION SKINNER
JEAN HAGOOD	VIVIAN EDINGTON	HELEN SPRAGUE	

The Nu Gamma Sigma is an organization of the Y. W. C. A. for new girls. It is to promote the feeling of fellowship and love between the old and the new girls, and in this way to cause the new girls to feel that they are a part of Maryville College. The ideals and high standards which the Y. W. C. A. upholds is also upheld by Nu Gamma, and in doing so, she tries to bring the new girls into a closer relationship with God.



MARGARET LEWIS
President



U
Z
O
-
I
-
A
N
-
I
-
N
A
G
O
R
O



STUDENT COUNCIL

JOE C. GAMBLE, PRES.
CHRISTINE ROCKETT, VICE PRES.
ELIZABETH KEOWN, SEC.

'25 '26

BROWN SR. HARRISON SR. J. BROWN SR. CHEN SR. PUFF SR.

BRIMES SR. KEOWN JR. GAMBLE SR. ROCKETT JR. ELLIS SR.

COOK JR. SHUBERT SOPH. MARSHALL JR.

J. BRANTON JR. HORTON SOPH. VANDERBILT JR. JAMES SOPH.

DAVIS FRESH DARRAH FRESH BRANTON SOPH. SAUNDER FRESH HOYT FRESH

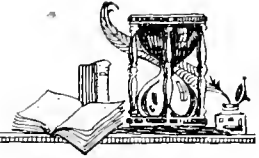

**The
Highland
Echo
Staff**

 GEORGE GILLINGHAM BUSINESS MANAGER		 WILLARD ALLEN EDITOR-IN-CHIEF	
 JULIAN JOHNSON ASSOCIATE	 KATHERINE FRANKLIN ASSOCIATE	 ROBERT BISHOP ASSOCIATE	
 CHARLES JOHNSON RELIGIOUS		 CATHERINE RULE CO-ED SPORTS	
 GAYLE MARSHALL EDITORIAL	 ROBERT ARMSTRONG ATHLETICS	 ELEANOR FRANKLIN MUSIC	 SARAH MOORE ARTS AND CRAFTS



HI-TRAIL

JOE
PRESIDENT

RAYMOND

DEXTER

BOB
SECRETARY

L.E.
VICE-PRESIDENT

MAYNARD

CORKY

JOHN
EDITOR

SHIMMIE

WALTER

LAMAR

BOB

Geo. F. Crawford



ART CLUB

A large graphic for the Art Club. At the top, the words "ART CLUB" are written in a bold, blocky font against a background of small, repeating circular patterns. Below this, a rectangular frame contains a grid of approximately 30 small, black and white portraits of students. In the lower-left foreground, there is a large, dark, stylized drawing of a person in a long coat, possibly an artist, holding a palette and a brush. At the bottom of this figure are some abstract shapes, possibly representing a basket or a collection of art supplies.

Margaret Pickens, Pres.
Mary Font, Sec. Treas.
Jessie Post, Prop. Sec.
Jack McKinney, Editor

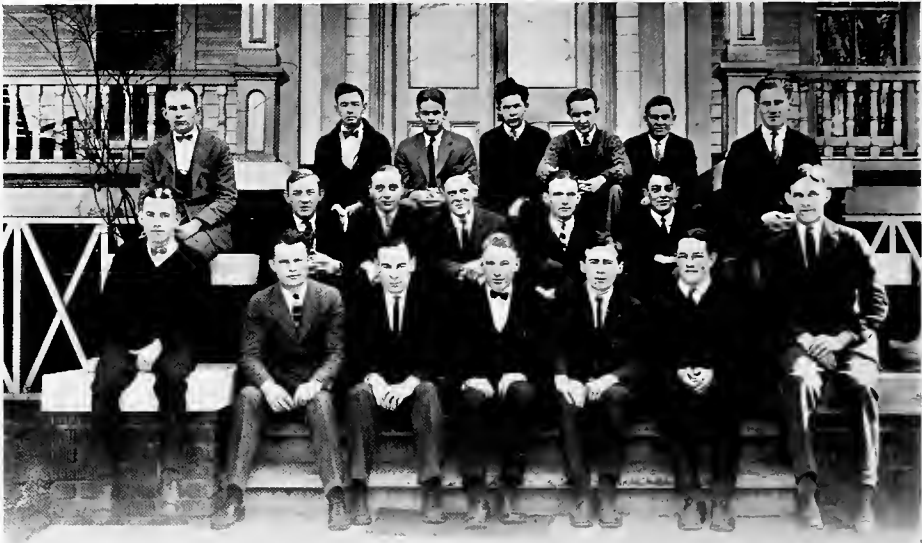

Top Row: COURTENAY, FRANKLIN, DAVIES, MILLER, TULL.
Middle Row: FELL, HOPKINS, CONRAD, WELBON, SWAIN, HEADRICK, MURPHY.
Bottom Row: USNER, DOWNEY, LOCKHART, JOHNSON, WRIGGENS, HAMILTON, WOOD.

Ministerial Association

OFFICERS

<i>First Semester</i>		<i>Second Semester</i>
ROBERT LOCKHART	<i>President</i>	ROBERT WOOD
ROBERT WOOD	<i>Program Secretary</i>	HENRY WELBON
HENRY WELBON	<i>Secretary-Treasurer</i>	WALTER COURTENAY
JOHN WRIGGENS	<i>Editor</i>	FLORAN HOPKINS

BASKETBALL TEAM

CAPTAIN SWAIN, HEADRICK, MILLER, SARGIS, HOPKINS, MURPHY, FELL, DOWNEY and DAVIES.

We meet in the name of Him who loved us and gave Himself for us, to show ourselves approved unto God as workmen who need not be ashamed, to rightly divide the Word of Truth, and to gain a renewed and enlarged vision of the fields white unto harvest.

Motto: "Non ministrari, sed ministrare."



P. K.'s

Flower: Jack-in-the-Pulpit.

Motto: To Be or Not To Be.

OFFICERS

- | | |
|----------------------------|----------------------------|
| PAT SHORES | <i>President</i> |
| ELEANOR FRANKLIN | <i>Vice-President</i> |
| RUTH GOFF | <i>Secretary-Treasurer</i> |
| WILBUR FRANKLIN | <i>Editor</i> |

PREACHER'S KIDS

- JANE BARBER
- MARY CHRIS BENN
- CHARLES BROWNING
- WALTER BUCHANAN
- JACK COTTON
- BILLIE CRAWFORD
- "RED" CALFEE
- BOB DANCE
- ELEANOR FRANKLIN
- WILBUR FRANKLIN
- ELSIE GLEASON
- HELEN GLEASON

- RUTH E. GOFF
- BETTY GRIFFES
- ESTER GRIMES
- RUBY HARRISON
- GORDON HAROLD
- MARY ELEANOR WELBON
- WILLIE NELL HAROLD
- VIRGINIA HENDRICK
- JULIAN JOHNSON
- NELLE JOHNSON
- DIXIE LEWIS
- MARY FRANCIS MARCH
- MARY MARSTON

- DAVID MARSTON
- MARION MILLARD
- LOIS MILES
- L. E. MILLING
- LAMAR MILLING
- EMILY MINTON
- PAT SHORES
- BILL SWAIM
- LUCILE TIMBLIN
- BARBARA WELBON
- HENRY WELBON
- HELEN SPRAGUE



Chemistry Club

Flower: Colloid Garden

Color: Sodiumdimethylaminoazobenesulphonate (orange)

Motto: Catalyze the world by Chemistry.

OFFICERS

ROY TAYLOR *President*
 MARY MARSTON *Vice-President*
 ELLEN COWAN *Secretary*
 ROY PAUL *Treasurer*
 LEO SEATON *Program Secretary*
 VERA BOWDEN *Editor*

MEMBERS

DWIGHT ARNOLD
 LOUISE BAIRD
 JANE BARBER
 MILDRED BELDER
 CHARLES BROWING
 TURNMIRE BYARS
 WOODDARD BYARS
 BERTA COLLIE

CLIFFORD DRAKE
 RACHEL EDDS
 RUTH ELLIS
 MARIE ELMORE
 HARRIET GREEN
 FRED A. GRIFFITTS
 GEORGE D. HOWELL
 MARY HUFFMAN
 MARIANNE ILASZ
 EMMETT JOHNSON
 WILLARD JOHNSON

LOIS MCCULLOCH
 FRANCES MARCH
 MERLE MARSHALL
 MARY MARSTON
 EDITH PHILPOTT
 MARY L. RODGERS
 RUTH SHUBERT
 BERNICE SMITH



Pre-Medical Club

OFFICERS

ROBERT W. BISHOP *President*
 WILLIAM CROWDER *Vice-President*
 WILLIAM CRAWFORD *Secretary-Treasurer*
 MERLE MARSHALL *Editor*
 MISS S. A. GREEN *Sponsor*

MEMBERS

WALTER HEDRICK	MERLE MARSHALL	LOUISE RODGERS
JOHN MORTON	ANNA ROWE TEMPLIN	ROBERT BISHOP
ELSIE GLEASON	ARCHIE SIMPSON	BOBBIE BURNS
HARRIET GREEN	MISER RICHMOND	BILLIE CRAWFORD
ELEANORA FRANKLIN	JOSEPH CORNWELL	JOHN MORGAN
JULIAN JOHNSON	A. SHACKLEFORD	MARY SUE CARSON
MAX LINSEY	EUGENE GABBARD	JANE SHERRILL
RUSSELL LEWIS	MILDRED BELDER	JOSEPHINE SHERRILL
	EMILY DORSIE	

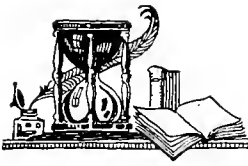

ALABAMA COONS



LILLIAN



HERBERT



ELIZABETH



JACQUE



JEAN



PAT AND HELEN



ELIZABETH



HILDA



WILLIAM AND JOHN



MARY



LOIS



JACK



WILLIE MAE



CHRISTINE



LOIS



LILLIAN



MARGARET



AGNES



BECKY



SPLINTER

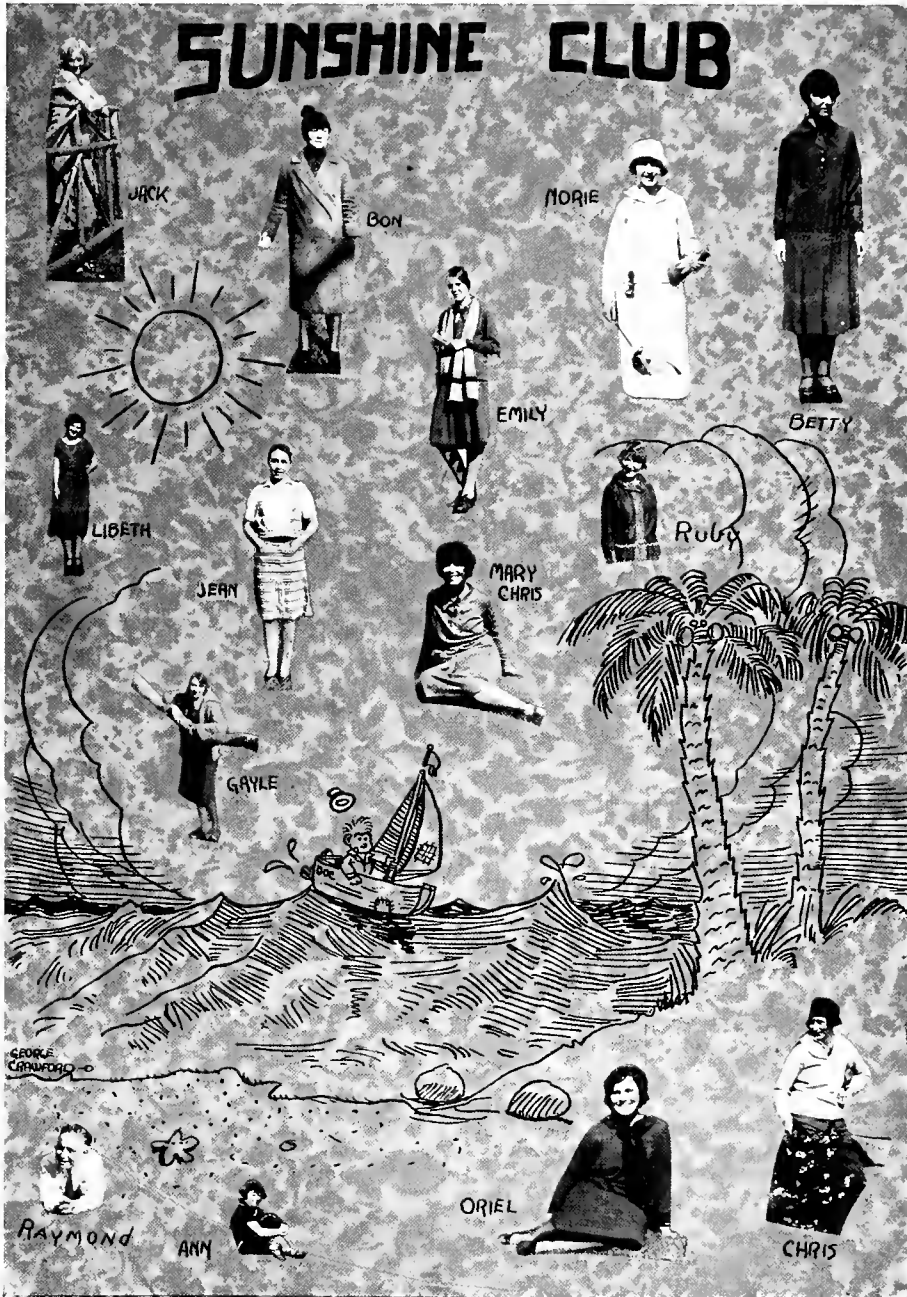
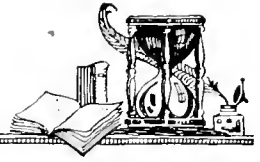



CAROLINA

Ho for Carolina, that's the land for me.
 In her happy borders roam the brave and free.
 And her bright-eyed daughters, none can fairer be,
 For it is the land of love and sweet liberty.

North Carolina Club

Motto: Esse Quam Videri.

Flower: Long Leaf Pine

OFFICERS

THELMA WHITTED	President
CONNER BANKS	Vice-President
TED HAWN	Secretary-Treasurer
CLELAND CALFEE	Editor

MEMBERS

CONNER BANKS	ANNETTE BOOTH	ERNEST MANN
LELAND McDONALD	FRANKIE BURNS	TED HAWN
EDGAR CANDLER	LOUISE BOOTH	CLELAND CALFEE
BEATRICE BEATTY	CONNER BANKS	THEO BELK
KATHLENE WHITTED	JACK MCKINNEY	ETHEL PROFFITT
THELMA WHITTED	PEARL STEPHENSON	RUTH MAYER
FLONNIE HOLT	EVA SAWYER	VIRGINIA CARTER
	ANNIE BRIGMAN	
	BESSIE PRIERCY	



Middle Tennessee Club

THE POWERS THAT BE

CHARLES JOHNSON *President*
 ANNE ZIMMERMAN *Vice-President*
 H. YOUNG WILLIAMS *Secretary-Treasurer*
 MARY HUFFMAN *Editor*

THE REST OF US

TURNMIRE BYARS
 EDITH PHILPOTT
 MARY CATHEY
 WILLIAM SNEED
 MARY JOHNSON
 WILLIAM CRAWFORD
 TAYLOR CRAWFORD
 FRANCES HUFFMAN
 JOSEPHINE PARKER
 LOIS MILES
 VENNY SMITHSON

VERDA CARLOCK
 ROBERT WELSH
 CLEO WHEELER
 FOUCHER SMARTT
 BOB ANDERSON
 LOGAN MOUNT
 AUDA RICHARDS
 LUCY MORGAN
 ROY CORTNER
 ANOERSON PURYEAR
 ROBERT DANCE
 ANNE GAMMILL
 WOODWARD BYARS
 WILLIAM JONES

JOHN STONE
 BONNIE HUDSON
 CHARLES JONES
 MARGARET HARGIS
 JOHN L. MORGAN
 GRACE SANDERS
 MARY RAMBO
 RUTH SMOTHERMAN
 JOE CORNWELL
 PORTER KEITH
 NORMA VAUGHAN



Ohio Club—"The Buckeye Boosters"

OFFICERS

H. GORDON HAROLD *President*
 ELLEN COWAN *Vice-President*
 EMMA SNEOIKER *Secretary-Treasurer*
 LOUIS A. HUFF *Editor*

MEMBERS

WILLIARD STONE ALLEN	LOUIS ALPHEUS HUFF	EMMA ELIZABETH GRIFFES
WALTER CRAIG BURRIS	EDWARD OVERTON DE HAVEN	HUGH MOUNT WEAVER
FLORENCE GENEVIEVE BLACK	RUTH ELIZABETH HAIGH	WALTER EDISON LIPP
EMMA MARGUERITE SNEDIKER	MARY LOUISE BLACK	EDWARD LANE HAYDEN
MARY RUTH MARSTON	RUTH E. CASKEY	ARTHUR LOUIS BUELL
DAVID SAMUEL MARSTON	MARY BOZONY	ROY DALE DAVIES
LORNA ANGLE BUSH	DOROTHY LEE FERRIS	GLENN BENNET GROSSEN
LOIS EVELYN MANOR	WILLIAM HAMILTON RODGERS	MARIAN BRADFUTE SKINNER
ALICE ADELAIDE KNOX	THELMA LUCILLE LINDSAY	MARY ELIZABETH WOODWARD
EMMA MARGUERITE HERR	HARRIET ELLEN COWAN	HUBERT WADE McWHIRTER
PHOEBE HELEN DRAEGER	HAROLD GORDON HAROLD	ALFRED SOUKUP
VAN BLAINE BOYO	WILLIE NELL HAROLD	MARY M. SHELL



GEORGIA PEACHES

PRESIDENT - TROY BERONG
VICE-PRESIDENT - RACHAEL STRICKLAND
SECT. AND TREAS. - KATHLEEN HUNNKUTT
EDITOR - WALTER COURTENAY

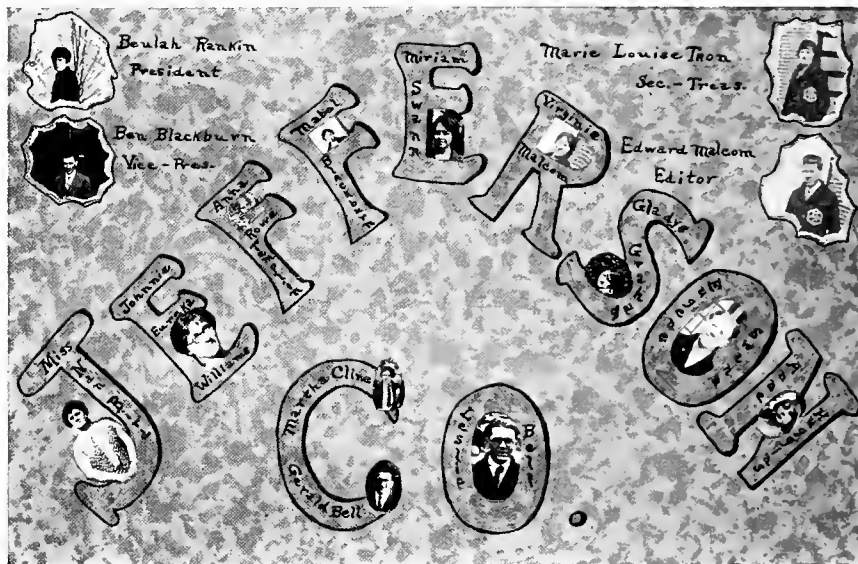

JEFFERSON COUNTY CLUB



KNOXVILLE CLUB

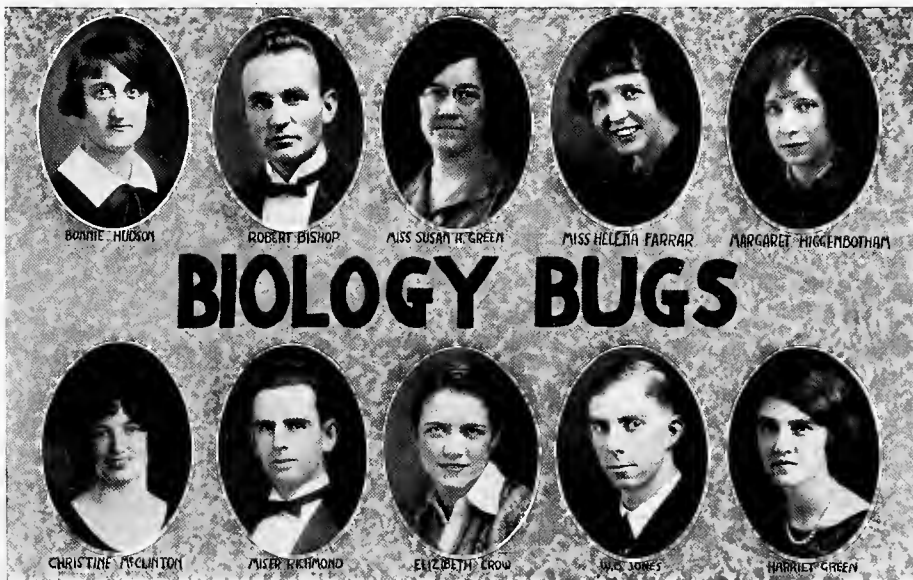
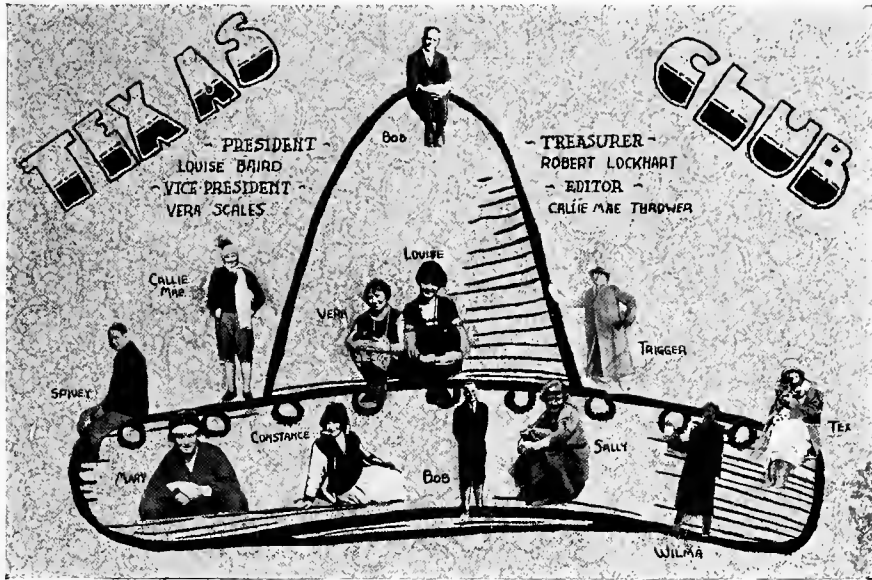



PENNSYLVANIA CLUB

JANE BARBER	President
WILLIAM SWAIN	Vice-President
ARTHUR SARGIS	Secretary-Treasurer
ALMEDA BURNS	Editor



MARYLAND CLUB



KENTUCKY CLUB



MISSISSIPPI CLUB

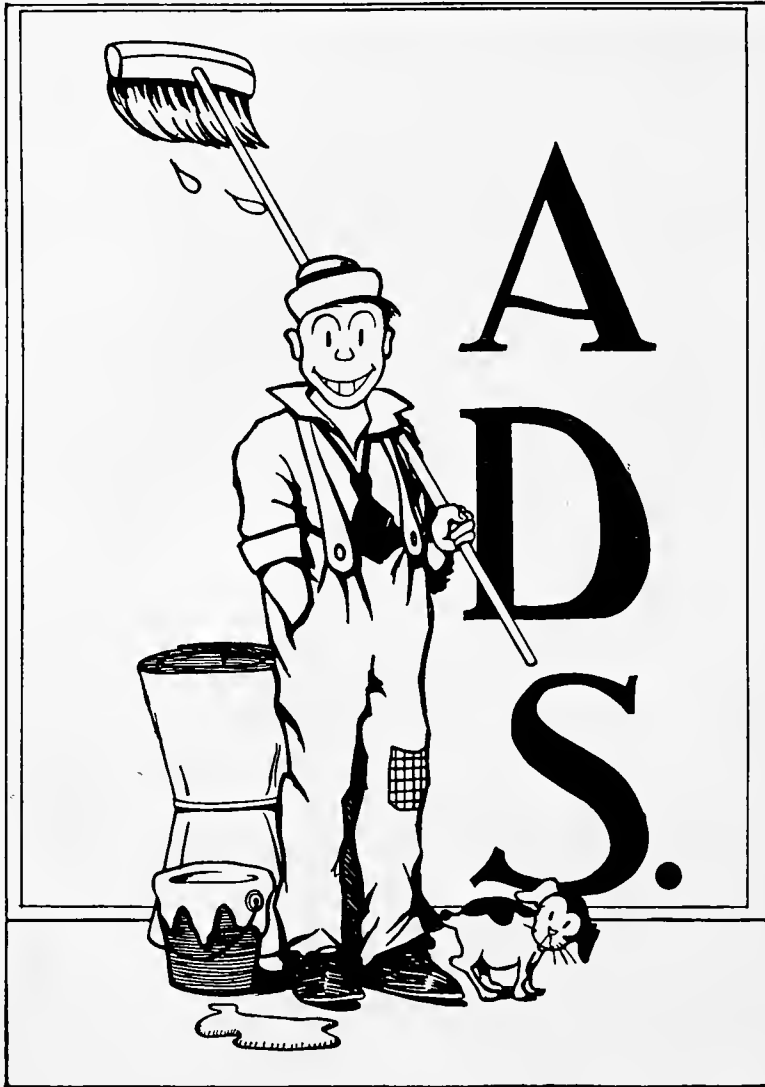



O'SHEA KNITTING MILLS

Makers

Athletic Knitted Wear for Every Sport

2414-24 North Sacramento Avenue
CHICAGO

Those Pretty "M's" Come From Here

QUALITY ABOVE ALL

HERFF-JONES COMPANY

Designers and Manufacturers of
School and College
Jewelry

Official Jewelers to Maryville

An advertisement for Spalding athletic equipment. It features a central illustration of a baseball player in a batting stance, wearing a helmet and a striped jersey. The player is holding a bat. Above the player are two circular logos for Spalding, each containing the text "TRADE MARK" and "SPALDING". Below the illustration, the text reads "You'll Strike the Athletic Equipment You Want at A. S. Spalding & Bros". At the bottom, the address "74 No. Broad St., Atlanta" is listed. The entire advertisement is framed by a checkered border.



WORLD VISION AND SERVICE

Are Essentials to a Successful Ministry

World vision comes to men through fellowship with Christ. The will to serve through the dominance of his spirit. These influences are pre-eminent at Columbia Seminary.

World vision and the spirit of service have for a hundred years carried Columbia men into places of responsibility and leadership in the church, at home and in foreign fields.

A New and Greater Seminary Built on Century
Old Foundations, 1926-27, in Columbia, S. C.

OPENS IN ATLANTA, SEPTEMBER, 1927

**COLUMBIA THEOLOGICAL
SEMINARY**

COLUMBIA, SOUTH CAROLINA



R. F. Graf & Sons

Architects

and

Structural Engineers

"Builders of Thaw and
Carnegie"

KNOXVILLE, TENNESSEE

IN
"LITTLE TOWN"
JUST A STEP FROM
THE HILL
YOU WILL FIND

**Martin's
Drug Store**

WITH YOU AND
FOR YOU

**The cover for
this annual
was created by
The DAVID J.
MOLLOY CO.**

2857 N. Western Avenue
Chicago, Illinois

Every Molloy Made
Cover bears this
trade mark on the
back lid.



Through service and convenient schedules Knoxville to Louisville, Cincinnati, Chicago, Toledo, Detroit, Columbus, Cleveland, Atlanta, Savannah, Macon, Jacksonville, Miami, St. Petersburg and Tampa. For complete information regarding rates, routes, schedules and sleeper reservations, call on or write

D. S. CHANDLER, *District Passenger Agent*

HOTEL FARRAGUT, KNOXVILLE, TENN.

Both Phones No. 2985



WHEN IT COMES TO SERVICE
WE EXCEL

THIS IS THE PLACE TO MEET YOUR FRIENDS
WE APPRECIATE YOUR PATRONAGE. CALL AGAIN

City Drug Co.
"PRESCRIPTIONS FILLED RIGHT"

ROY N. FOWLER, *Manager*

BOTH PHONES 66

BOTH PONES 66



PROFFITT'S

"The Best Place to Trade"

PROFFITT'S



STUDENTS

We have appreciated your patronage this past year
and sincerely hope your slogan for the vacation
will be "Meet You at the Corner Drug
Store in September"

BIRCHFIEL-McMAHAN DRUG CO.

BOTH PHONES NO. 3

ANYTHING IN THE DRUG LINE

THE WEBB STUDIO

PHOTOS OF PERMANENCY AND CHARACTER

220 COLLEGE STREET

MARYVILLE, TENNESSEE

"Made the Photos for the Chilhowean"



WE OPERATE A DRUG STORE

And endeavor at all times to operate one which you can feel justly proud to patronize. One that you can refer your friends to and feel that you have rendered them a service. That's all.

BADGETT-COSTNER COMPANY

"Serves You Right"

BOTH PHONES 22

Chandler-Singleton Co.

**DEPARTMENT
STORE**

"THE HOME OF TRUE ECONOMY"

**WHERE THE LATEST STYLES ARE ALWAYS
SHOWN FIRST**



M. M. ELDER
Cash Carry Store

103 West Main Street

*"The Best Service is
Self Service"*

Teach Your Dollars to Have
More Cents by Buying the

"CASH CARRY WAY"

**PALACE
THEATRE**

We Show the Latest
Pictures
and Invite You
to See Them

Old students introduce the
Freshman to Maryville with a
trip to the Palace.

STUDENTS

We Extend Our Best Wishes for a Pleasant Vacation and
Remember Next September When You
Come Back That

"Where Quality Counts We Win"

COLMAN-MACKIE COMPANY

Quality Shoes and Gents' Furnishings



THE GREAT SMOKY MOUNTAIN NATIONAL PARK

Extracts from official report of Southern Appalachian National Park Committee, appointed by Secretary Hubert Work to find an area suitable for National Park purposes, and comments from the National Parks Association Bulletin:

"It is evident that the Great Smokies are destined before long to add to the National gallery of scenic masterpieces its greatest Eastern picture."

"We have found many areas which could well be chosen, but the committee was charged with the responsibility of selecting the best, all things considered. Of these several possible sites, the Great Smoky Mountains easily stand first because of the height of the mountains, depth of valleys, ruggedness of the area, and the unexampled variety of trees, shrubs and plants."

The remarkable beauties and magnificence of this Smoky Mountain area cannot, in full justice, be described; it must be seen to be appreciated. A never ending variety of features meet the gaze of the explorer who will endure the necessary hardships which accompany a journey through these mountains in their present inaccessible state, but he will be amply repaid for the dashing streams over tumbled rocks, gorges and cascades, present pictures of almost unbelievable beauty. Many waterfalls of various heights, cliffs, peaks and bluffs, and an ever-changing variety of color meets the eye at every turn. The mountains are extremely rugged, and many of the trails lead along the ridge of knife edge summits only a few feet wide, with a sheer drop of hundreds and oftentimes thousands of feet below on the sides. Range after range can be seen in every direction from the high points as one gazes down into a vast territory almost untouched by the inroads of a modern and ever-advancing civilization.

To see it is to realize that *here lies a supreme masterpiece of Nature's handiwork* which should be preserved for all time in its original state.

Maryville is the Gateway to the Great Smoky Mountain National Park

This Ad Was Contributed by

The Maryville Times

The Maryville Enterprise Norton Hardware Co.

Bank of Blount County

A detailed engraving of the Tennessee State Capitol dome, centered within a shield-shaped frame. The dome is surrounded by a background of horizontal lines and scattered diagonal dashes. Below the shield is a stylized signature or flourish.

A complete organization of college annual experts assuring you Quality Engravings. Prompt Delivery, Helpful Cooperation and Personal Interest in each and every annual produced.

CAPITOL ENGRAVING CO.
NASHVILLE TENNESSEE

THIS BOOK PRINTED BY BENSON



LARGEST COLLEGE ANNUAL
PUBLISHERS IN THE WORLD

HIGHEST QUALITY WORKMANSHIP
SUPERIOR EXTENSIVE SERVICE



COLLEGE ANNUAL HEADQUARTERS





