

The  
Chilhowean



1927

Digitized by the Internet Archive  
in 2010 with funding from  
Lyrasis Members and Sloan Foundation

**Lamar Memorial Library  
Maryville College  
Maryville, Tennessee 37801**



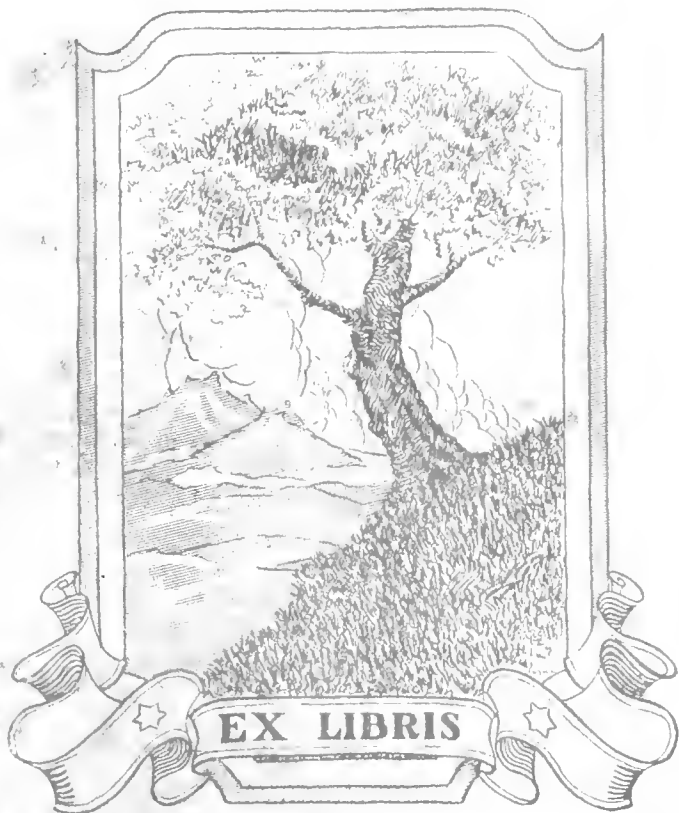

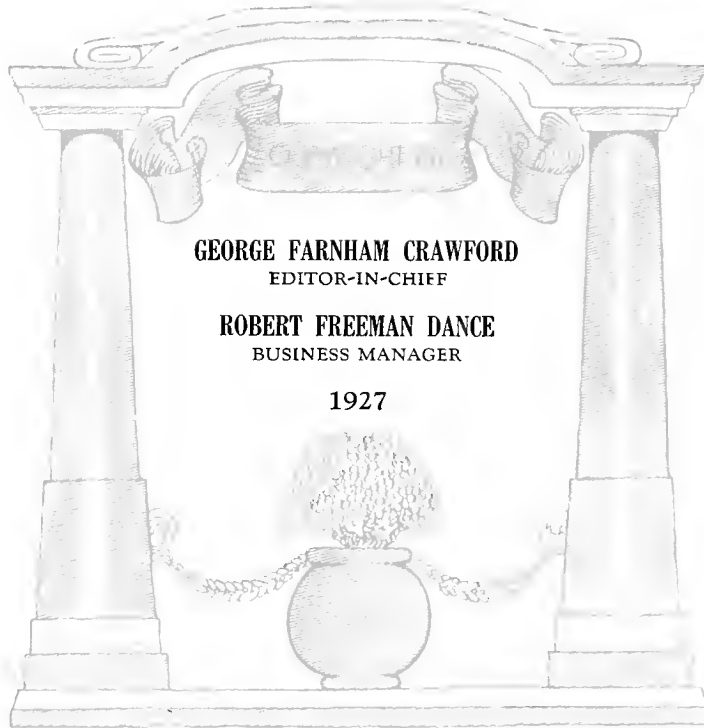

**GEORGE FARNHAM CRAWFORD**  
EDITOR-IN-CHIEF

**ROBERT FREEMAN DANCE**  
BUSINESS MANAGER

1927



*The*  
CHILHOWEAN  
1927

THE ANNUAL PUBLICATION

*of*

MARYVILLE  
COLLEGE

•

PUBLISHED BY  
THE JUNIOR CLASS  
VOL. XXI



# Dedication

**I**N APPRECIATION of her unfailing sympathy and guidance along all steps of the up-hill climb to Knowledge, and her unswerving loyalty to the spirit of Maryville College, we dedicate this, the 1927 Chilhowean to JESSIE SLOANE HERON, M.A.





JESSIE SLOANE HERON



# Foreword

**M**EMORY is ever a fickle maiden; yet, who is there that does not enjoy her company? Perchance, in the days to come, each of us will desire to stroll with her down the lane of Long-Ago. It is with the hope that this book may serve as a guide where Memory falters that we have filled its pages with the records of the thrice happy days of 1926-1927 on Old College Hill.



# Order of Books

BOOK I  
THE COLLEGE

BOOK II  
CLASSES

BOOK III  
ATHLETICS

BOOK IV  
BEAUTY

BOOK V  
ACTIVITIES

# CHILHOWEAN

1927



GEORGE F. CRAWFORD  
EDITOR-IN-CHIEF



ROBERT F. DANCE  
BUSINESS MANAGER

## The STAFF

1927



ELIZABETH CROW  
LITERARY EDITOR



WENDELL W. CRUZE  
DEPARTMENTAL EDITOR



MAYNARD LAYMAN  
ASSOCIATE EDITOR



JOSEPHINE PARKER  
TYPIST



LELAND McDONALD  
ATHLETIC EDITOR



LOUISE BAIRD  
ACTIVITY EDITOR



NATHAN YELTON  
CLASS EDITOR



CHARLES F. WEBB  
PHOTOGRAPHIC EDITOR



*BOOK ONE*  
**THE COLLEGE**



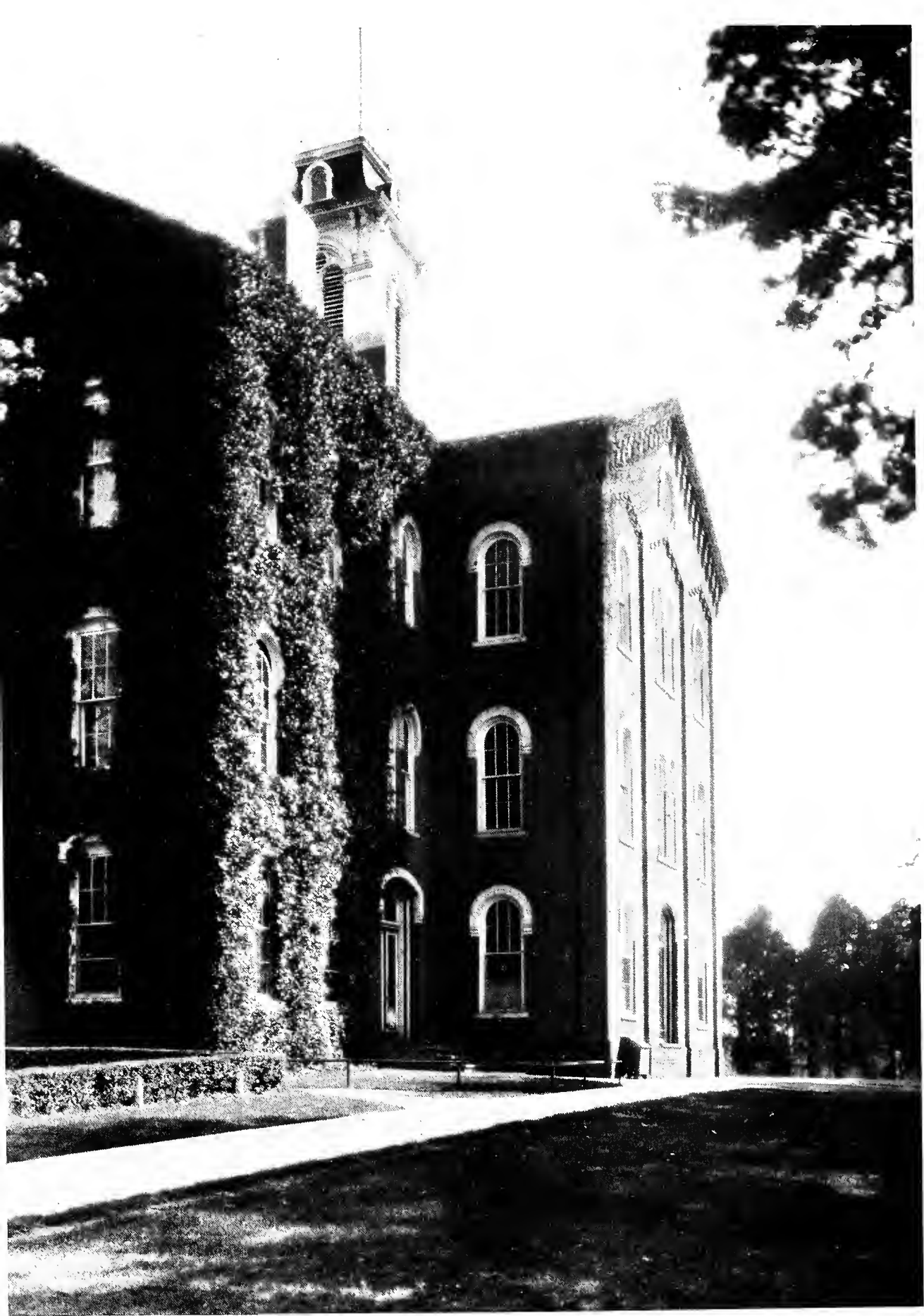

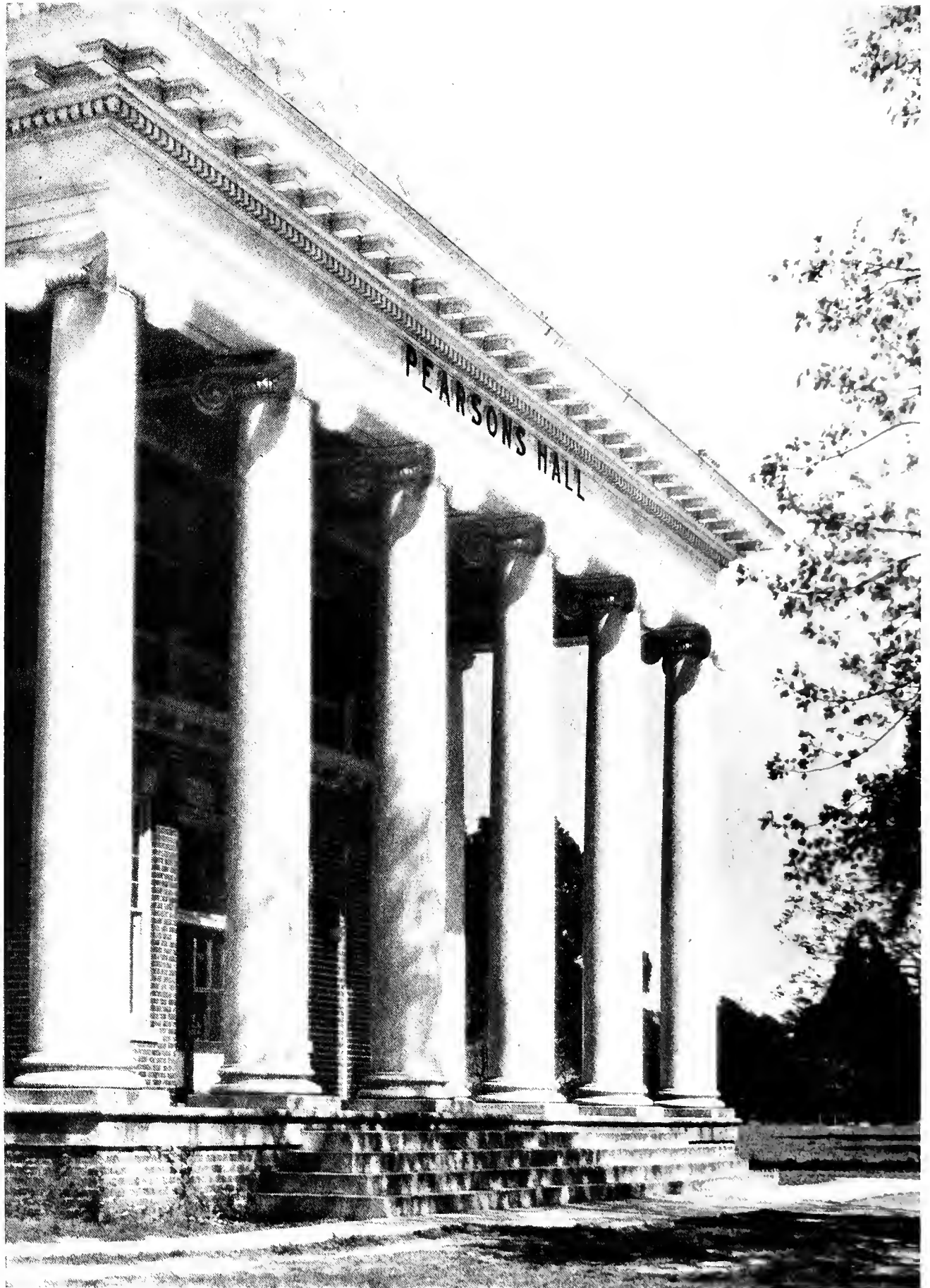



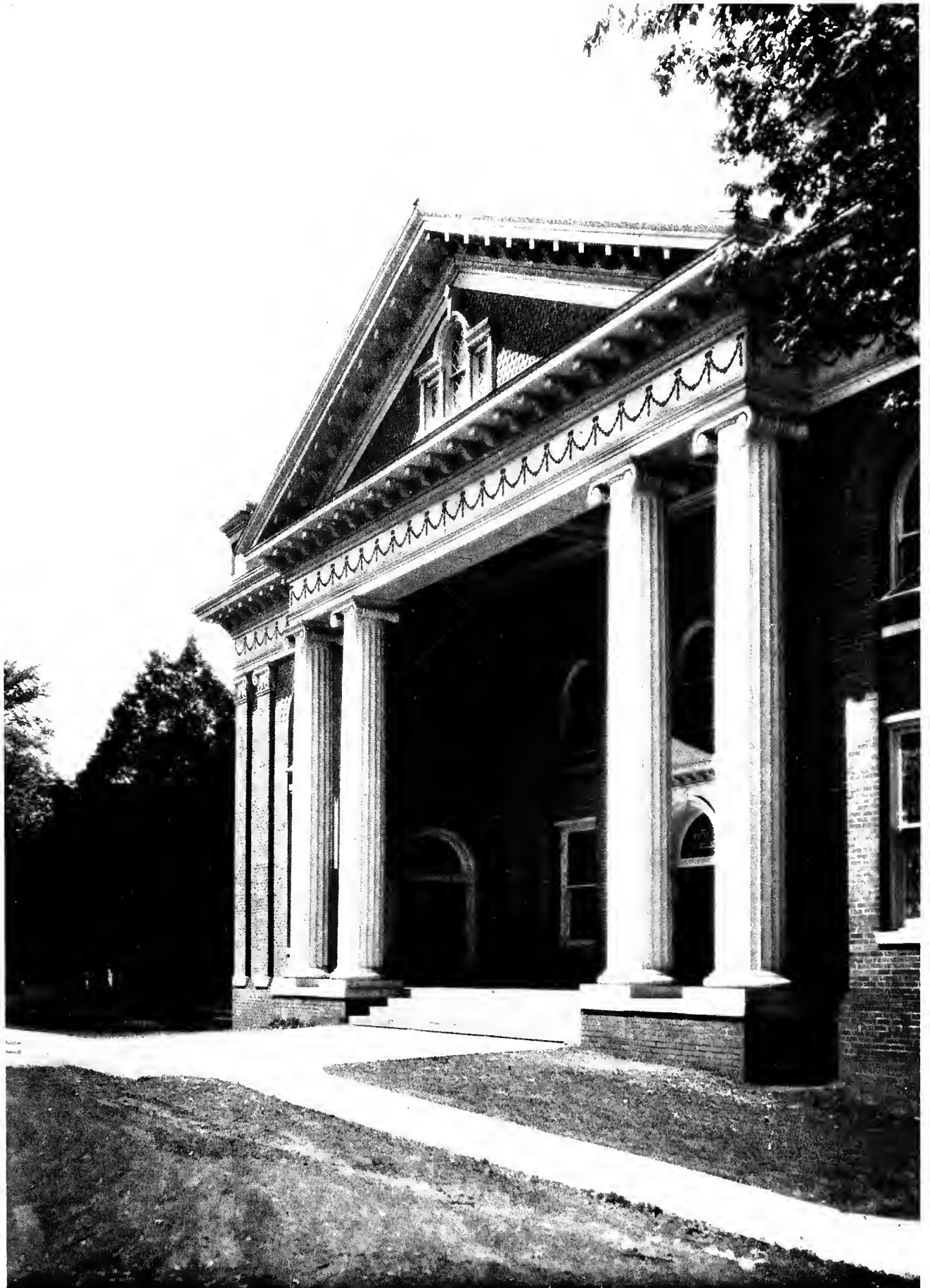



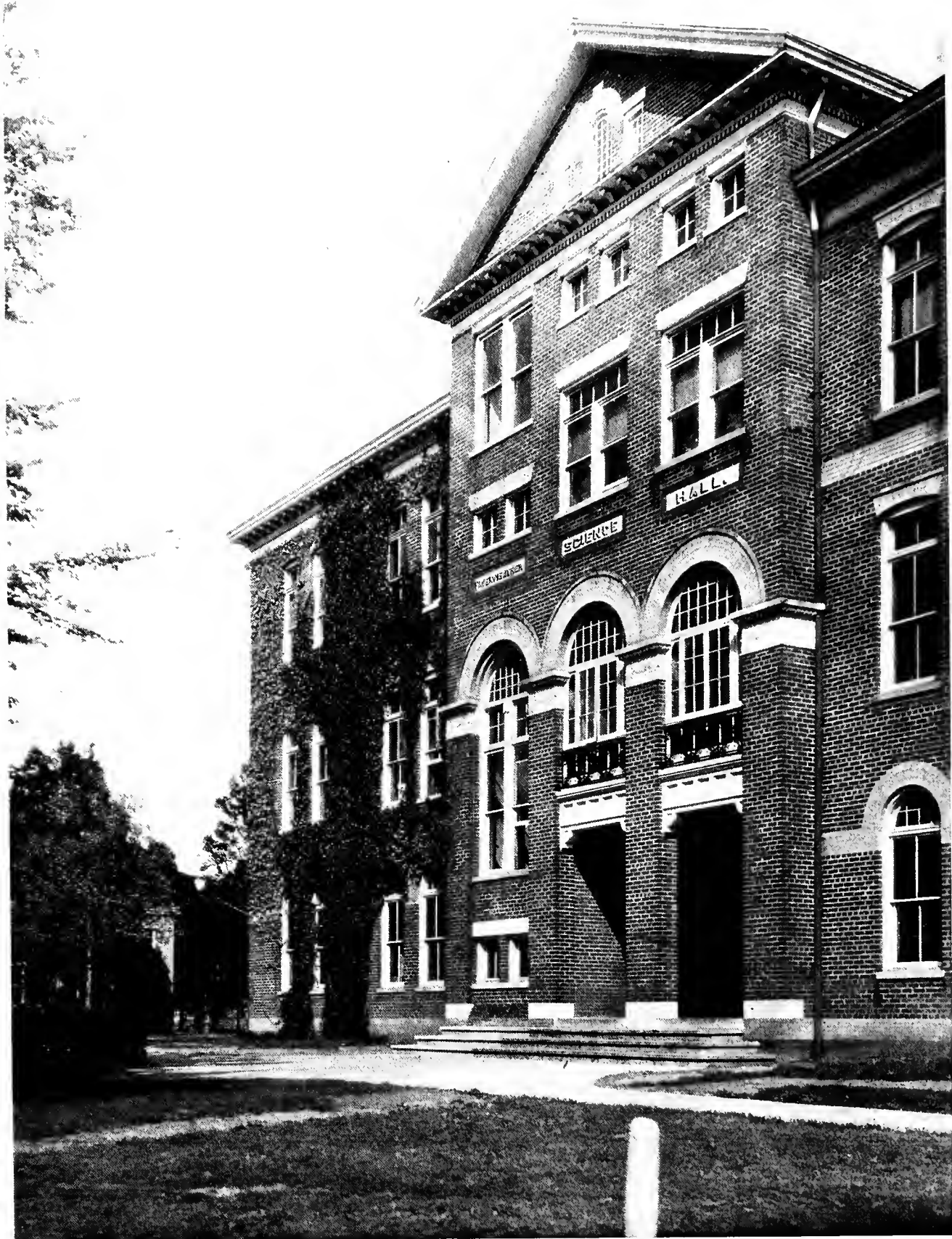



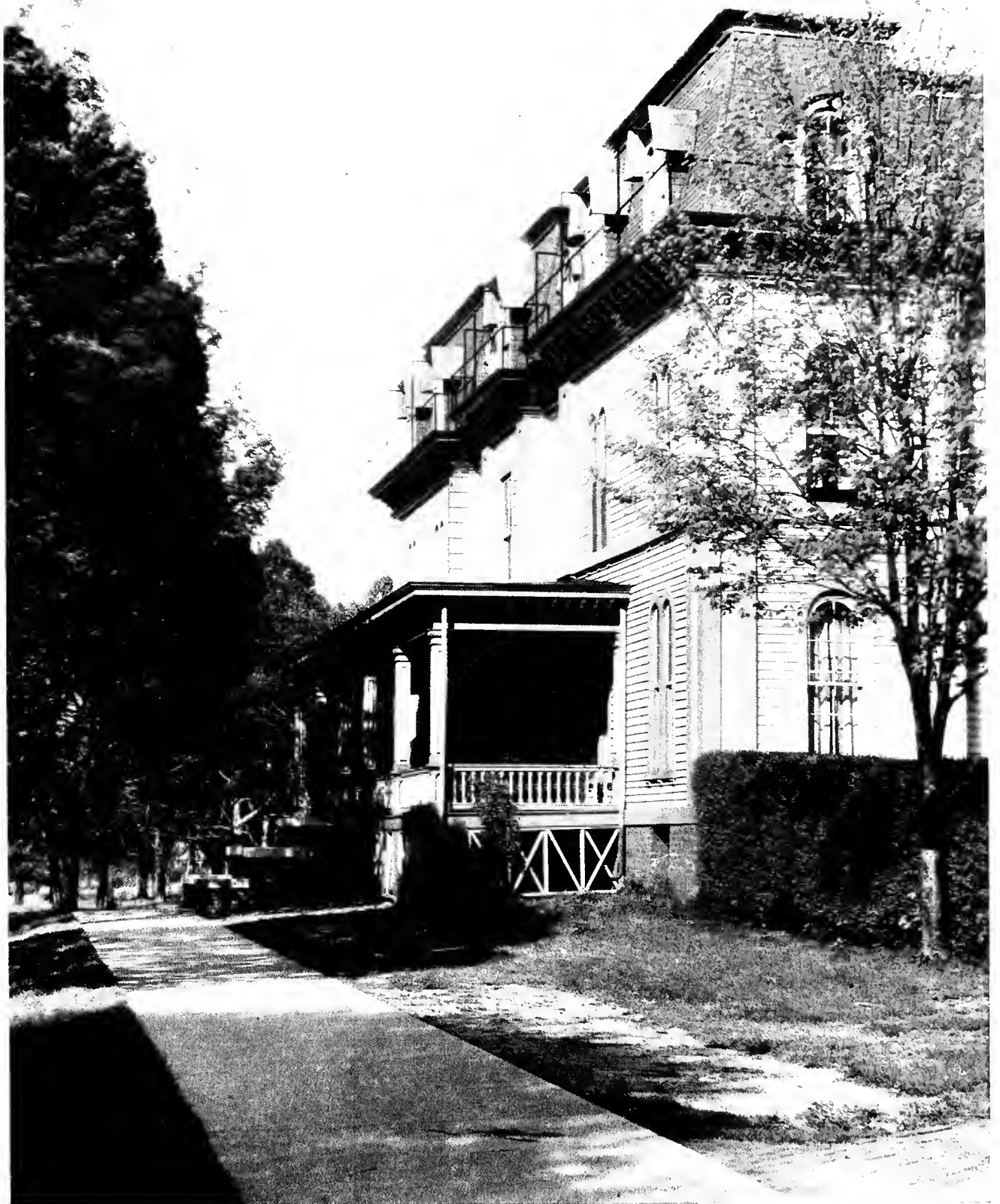

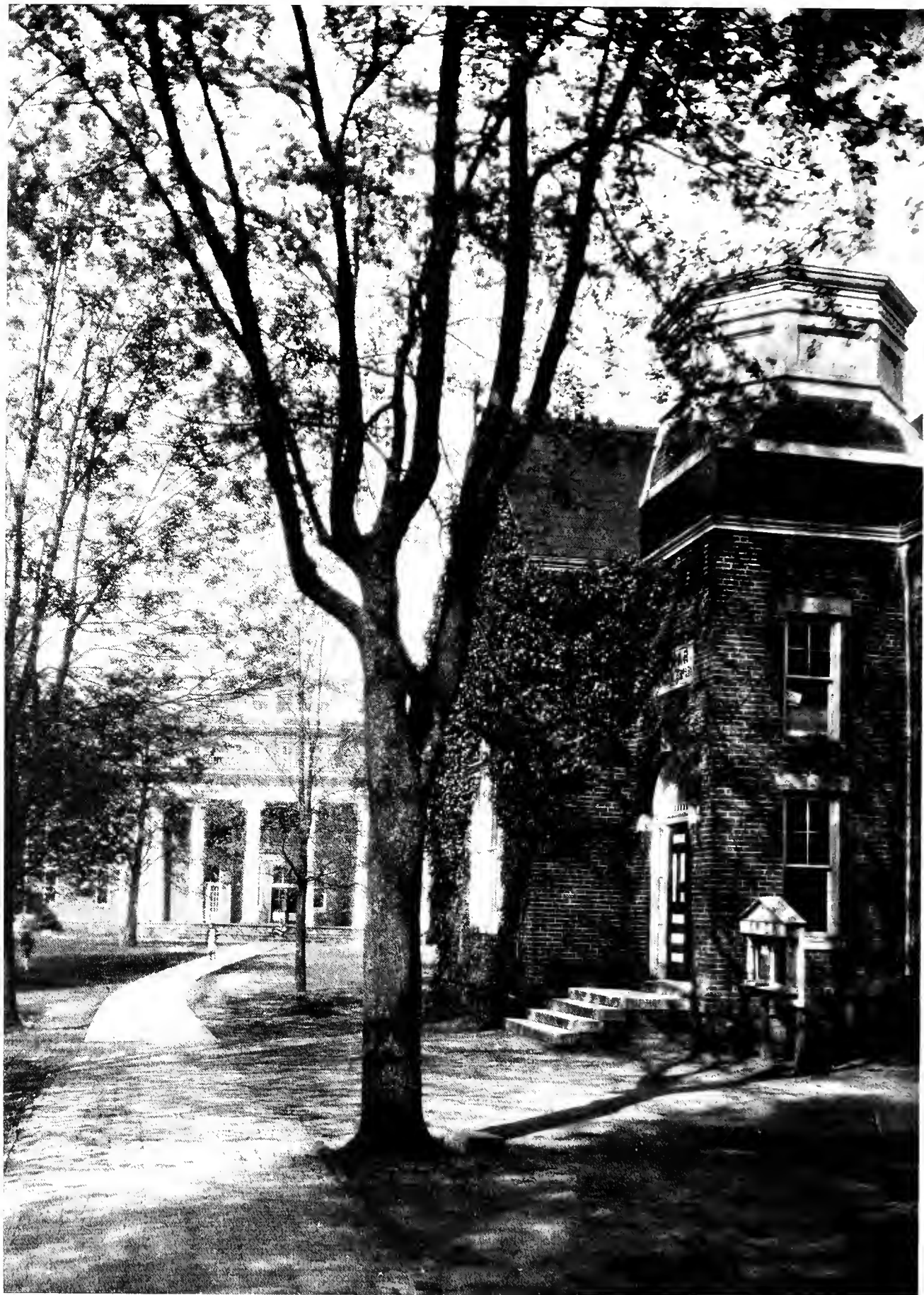

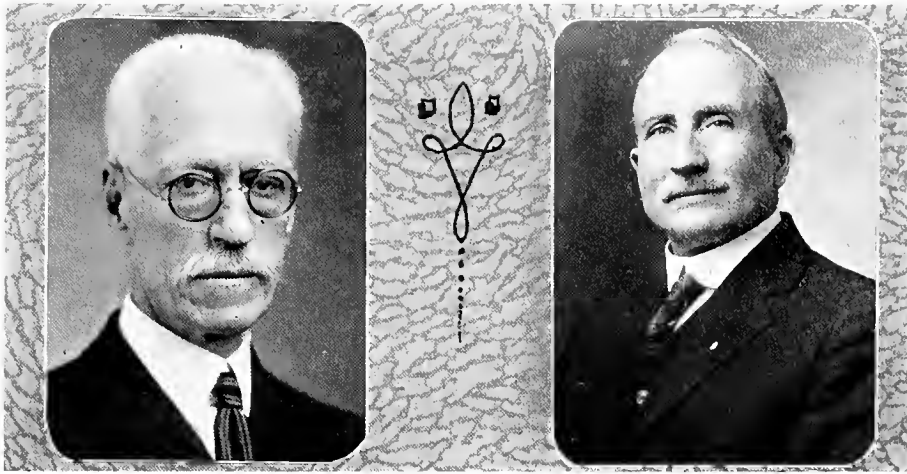

PRESIDENT WILSON

DEAN BARNES

## OFFICERS AND FACULTY

SAMUEL TYNDALE WILSON, M.A., D.D., L.L.D.  
*President*

### HEADS OF DEPARTMENTS

JASPER CONVERSE BARNES, M.A., PH.D.  
*Dean and Professor of Psychology and Education*

CLINTON HANCOCK GILLINGHAM, M.A., B.D., D.D.  
*Professor of the English Bible and Religious Education*

GEORGE ALAN KNAPP, M.A.  
*Professor of Mathematics*

EDMUND WAYNE DAVIS, M.A.  
*Professor of Latin and Greek*

EDWIN RAY HUNTER, M.A., PH.D.  
*Professor of English Language and Literature, and Secretary of the Faculty*

JAMES HENRY McMURRAY, M.A., PH.D., L.H.D.  
*Professor of Political and Social Science, and History*

GEORGE BENJAMIN HUSSEY, M.A., PH.D.  
*Professor of Modern Languages*

GEORGE DEWEY HOWELL, M.S.  
*Professor of Chemistry*

EDGAR ROY WALKER, B.A.  
*Acting Professor of Physics*

SUSAN ALLEN GREEN, M.A.  
*Professor of Biology*

MRS. KATHRYN ROMIG McMURRAY, B.S.  
*Associate Professor of Home Economics*

LOMBE SCOTT HONAKER, B.A.  
*Professor of Physical Training and Director of Athletics*

REV. HORACE EUGENE ORR, M.A., D.D.  
*Professor of Religious Education*

MRS. JANE BANCROFT SMITH ALEXANDER, M.A.  
*Associate Professor of English Literature*

JESSIE SLOANE HERON, M.A.  
*Associate Professor of the English Language*

JOHN HERBERT KIGER, M.A.  
*Associate Professor of the English Bible*

HELEN REBECCA GAMBLE, M.A.  
*Associate Professor of Psychology and Education*

MARGARET CATHERINE WILKINSON, M.A.  
*Associate Professor of French*

MORTON McCASLIN RODGERS, M.A., B.D., Ph.D.  
*Associate Professor of the English Bible*

RUTH SHELDON, M.A.  
*Acting Head of the Home Economics Department*

ALMIRA CAROLINE BASSETT, M.A.  
*Associate Professor of Latin*

BESSIE LEE HENRY, M.A.  
*Associate Professor of Biology*

MRS. MARY McDERMID MINTON, B.A.  
*Associate Professor of Spanish*

ALICE ISABELLE CLEMENS, B.A.  
*Associate Professor of the English Language*

ALMIRA ELIZABETH JEWELL, B.A.  
*Associate Professor of History*

ELVERA ADELGUNDE MEISELWITZ, B.S.  
*Associate Professor of Home Economics*

MRS. MATTIE HAMILTON STOBBE, M.A.  
*Instructor in Mathematics*

ROBERT CAPERUS THROWER, B.A.  
*Instructor in Spanish, and Assistant Director of Physical Training and Athletics*

FRED ALBERT GRIFFITTS, B.A.  
*Instructor in Chemistry*

WILSON McTEER, B.A.  
*Instructor in Psychology and Education*

CHARLES RITCHEY JOHNSON, B.A.  
*Instructor in the English Language*

ROBERTA ROSSITER CRESWELL  
*Instructor in Spanish*

MADALIENE HANSEN  
*Instructor in Tailoring and Drafting*

EVELYN ELLA NORTON  
*Instructor in Physical Training for Women*



STUDENT LABORATORY ASSISTANTS

ELIZABETH McKELDIN CROW  
*Biology*

ARCHILETA REBA MILLSAPS  
*Chemistry*

MARGARET F. HIGGINBOTHAM  
*Biology*

JOSEPH BENJAMIN PRINCE  
*Chemistry*

FLORIAN GOSS HOPKINS  
*Biology*

MILDRED BATES RENEGAR  
*Chemistry*

SARAH JANET HOWE  
*Biology*

ROBERT SLOAN WELSH  
*Chemistry*

BONNIE LUCILE HUDSON  
*Biology*

JENNY WOODWARD BYARS  
*Home Economics*

WILLIAM B. JONES, JR.  
*Biology*

JIMMIE TURNMIRE BYARS  
*Home Economics*

CHRISTINE McCLINTON  
*Biology*

MARY CALDWELL CLOPTON  
*Home Economics*

BEN ALVAH BLACKBURN  
*Chemistry*

MAUDE LAGANDA DAVIS  
*Home Economics*

VERA MAE BOWDEN  
*Chemistry*

MARIE FRANKLIN ELMORE  
*Home Economics*

CLIFFORD COKER DRAKE  
*Chemistry*

BUENA BERNICE HIXSON  
*Home Economics*

RACHEL MINERVA EDDS  
*Chemistry*

JUANITA E. SWINDLER  
*Home Economics*

MARGUERITE E. HARGIS  
*Chemistry*

JACK CHILTON COTTON  
*Physics*

MARY FRANCES MARCH  
*Chemistry*

WILLIE MAE CLIFTON  
*Psychology*

DAVID SAMUEL MARSTON  
*Chemistry*

VIRGINIA HENDRICK  
*Psychology*

MARY RUTH MARSTON  
*Chemistry*

DEPARTMENTS OF SPECIAL INSTRUCTION

LAURA BELLE HALE  
*Piano and Harmony, and Head of the Music Department*

DOROTHY COTTON BENNER  
*Voice*

MRS. NITA ECKLES WEST, B.A., B.O.  
*Head of the Dept. of Expression and Public Speaking*

MARTHA ELEANOR CRAWFORD  
*Piano*

JENNIE ELIZABETH EDWARDS  
*Expression*

LUCY BROWDER HORTON  
*Assistant in Piano*

HELEN SCHEIBLER  
*Expression*

EVA MILDRED BUTCHER  
*Violin*

NAN BIRD  
*Art*

## OTHER OFFICERS

WILLIAM PATTON STEVENSON, D.D., L.L.D.  
*College Pastor*

FRED LOWRY PROFFITT  
*Treasurer*

ETHEL MAY DeHAVEN  
JENNIE McCALL  
*Assistant Registrars*

CLEMMIE HENRY  
*Student-Help Secretary*

MARY ELLEN CALDWELL  
*Dean of Women, and Matron of Pearsons Hall*

MRS. LIDA PRYOR SNODGRASS  
*Matron of Baldwin Hall*

MRS. EMMA LEE WORLEY  
*Matron of Memorial Hall*

MRS. BERTHA GRAHAM  
*Assistant Matron of Baldwin Hall*

MRS. JENNIE COX SHARP  
*Assistant Matron of Pearsons Hall*

MRS. ELIZABETH HALL  
*Matron of Ralph Max Lamar Memorial Hospital*

EULA ERSKINE McCURRY  
*Proctor of Carnegie Hall*

RALPH IRWIN  
*Proctor of the Grounds*

HORACE LEE ELLIS  
*Librarian*

GEORGE ALAN KNAPP  
*Manager of the Loan Library*

SARAH FRANCES COULTER  
*Manager of the Cooperative Boarding Club*

MRS. CELIA ROUGH WRINKLE  
*Secretary to the Treasurer*

ELSIE LORENE GLEASON  
*Postal Clerk*

BLAND MORROW  
*Secretary to the Student-Help Committee*

ALMIRA EDITH ALEXANDER  
MARJORY ELNORA DEAL  
*Assistants to the Chairman of Entrance Committee*

WILLIAM ROGER RUSK  
HARRISON YOUNG WILLIAMS  
*Assistants in the Loan Library*

ERNEST CHALMERS BROWN  
*Engineer*

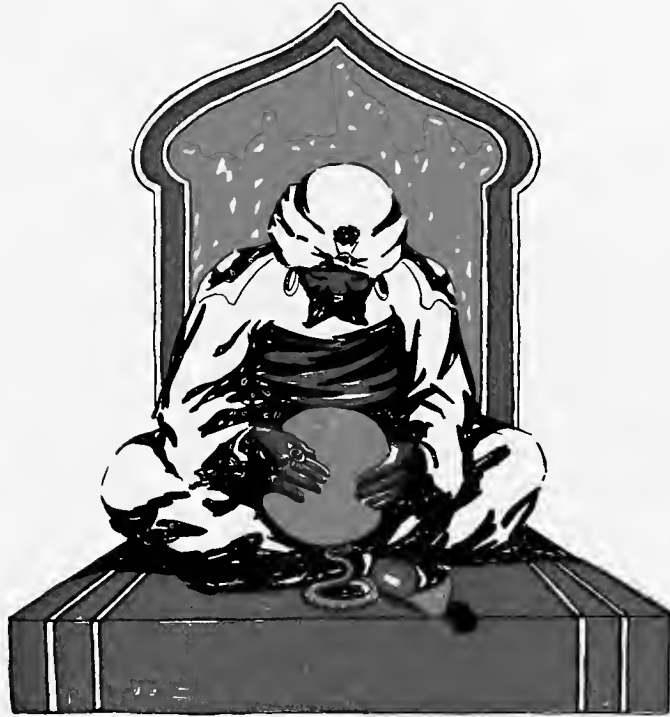

*BOOK TWO*  
**THE CLASSES**



# SENIORS

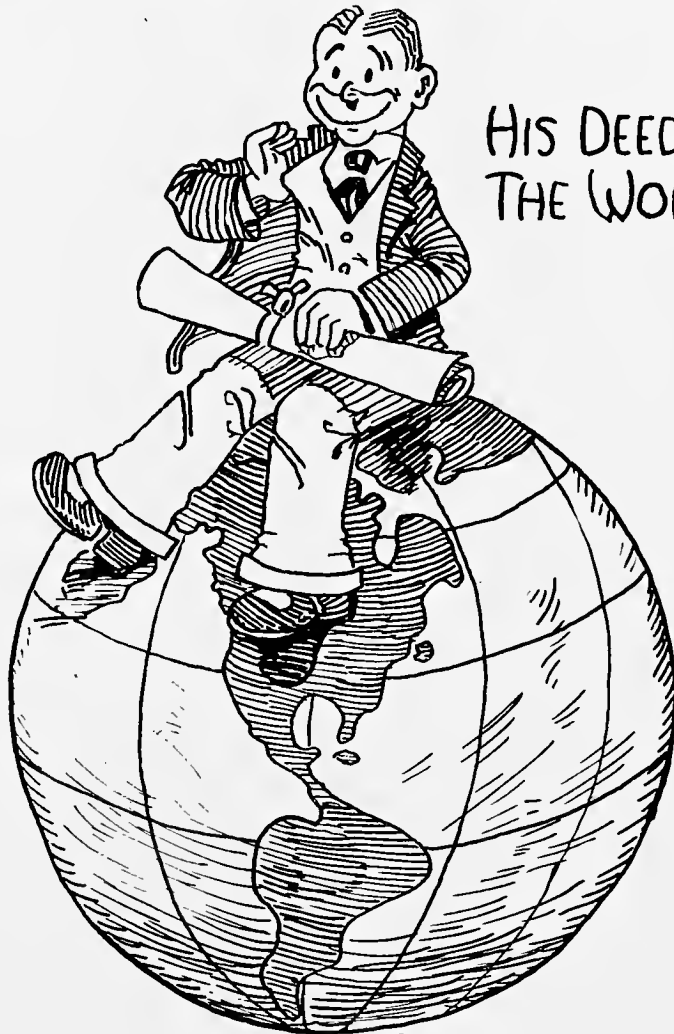

HIS DEED TO  
THE WORLD

GEO. CRAWFORD - 9

# CHILHOWEAN

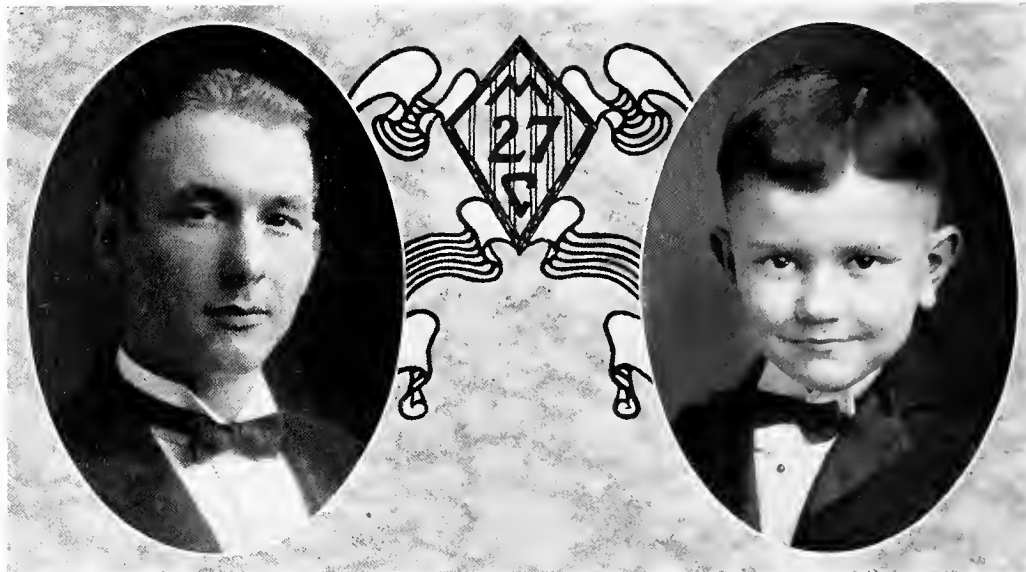

## ROY ALEXANDER CORTNER, B.A.

ALPHA SIGMA

CORTNER, TENNESSEE

*President of Senior Class*

Football Squad (2); Assistant Football Manager (3), Manager (4); Business Manager "The Chilhowean" (3); President Middle Tennessee Club (2); May Day Attendant (3); Athletic Board of Control (3, 4); Varsity "M" Club (4).

Our class president has guided the class through the culminating year of a glorious four years record at M. C. and much honor and credit is due him. Generous, patient, loyal, student par excellence, he still found time to manage the football team with a skillful hand. Our good will and good wishes are his.

## ROY DUNCAN CRAWFORD

MARYVILLE, TENNESSEE

*Senior Mascot*

This dignified little person is none other than the honorable Roy Crawford, our class mascot. Incidentally he is a brother of one of our class mates, John, Jr. What a heavy responsibility is placed upon such a little fellow, having to play mascot for such a large class. But with those big brown eyes and winning smile he should be able to win his way through all difficulties. If Roy follows in his brother's footsteps we are quite sure that in future years we shall see another brilliant football player of Crawford pedigree with an enviable college record gracing Maryville's campus. We feel honored to have a person of such potentialities as our mascot. We expect great things of you, Roy. You have our best wishes for a happy and successful life.

*Page Twenty-two*

# SENIORS



VIRGINIA HENDRICK, B.A.

THETA EPSILON

MILAN, TENNESSEE

*Vice-President of Senior Class*

Vice-President Theta Epsilon (1); Missouri Club (2); P. K. Club (3, 4); Assistant in Y. W. C. A. Store (4); Assistant in Psychology (4); Mid-Winter Committee (4).

Level-headed, dignified, smiling—that's the Virginia we see; capable, efficient, trustworthy—that's the Virginia we admire; jolly, friendly, a good sport—that's the Virginia we love. Whether it be as Chairman of a Committee, Officer in her Literary Society, or assistant in Psychology, Virginia shows the same dependability.

WILLIE CHRISTINE ROCKETT, B.A.

BAINONIAN

BIRMINGHAM, ALABAMA

*Secretary of Senior Class*

Class Secretary (2); Student Council (2, 3), Vice-President (3); Athenian Mid-Winter (2); Vice-President of Bainonian (3); Bainonian Mid-Winter (3); Y. W. C. A. Cabinet (3).

This girl is clever in both senses of the word. Town people when they say "clever" mean bright, witty, intelligent. Country people use the word to mean attractive, friendly, charming. We repeat: Christine is clever—both ways.

# CHILHOWEAN

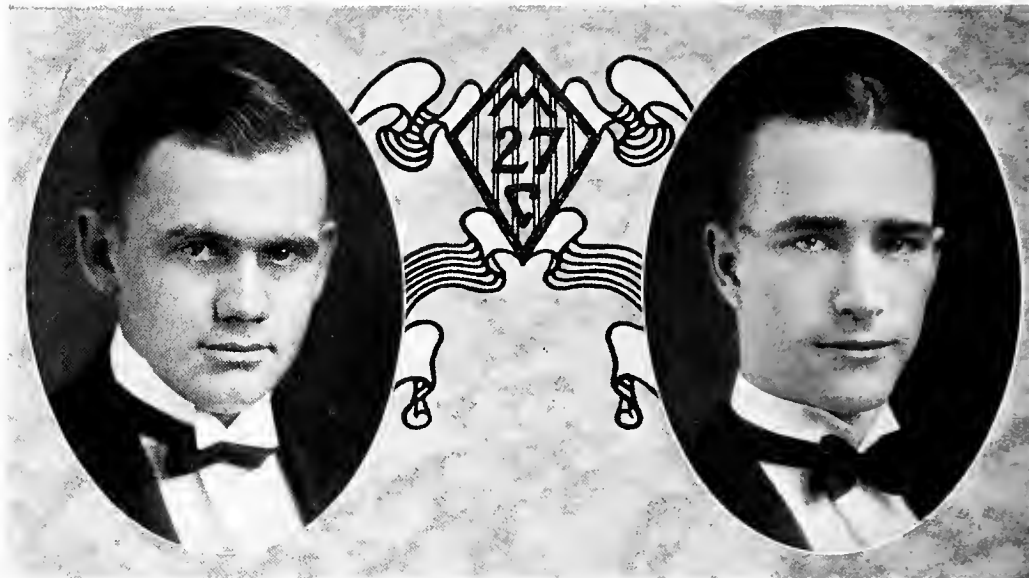

## CHARLES FREDERIC WEBB, B.A.

ATHENIAN

MARYVILLE, TENNESSEE

*Treasurer of Senior Class*

Glee Singers (1, 2, 3, 4), Editor (3); Glee Singers Comic Opera (3); Chilhowean Staff (3, 4); Program Secretary Athenian (4); Vice-President (4).

We read somewhere once that, "everybody loves a fat man." Wonder if that is why "Chillie" is so popular. There are many, many other reasons, however. His pleasant smile bestowed so generously on all (especially the fairer sex), his willingness to lend a hand in everything, his keen sense of humor, a well-used brain power, and an abiding friendliness, make up a composite that is hard to beat.

## JOHN LEWIS MORGAN, B.A.

ALPHA SIGMA

RICHARD CITY, TENNESSEE

*Editor of Senior Class*

Varsity Track (1, 2, 3, 4); Varsity "M" Club (1, 2, 3, 4); Alpha Sigma Mid-Winter (3); Theta Epsilon Mid-Winter (4); Editor Alpha Sigma (3), Program Secretary (4); "Highland Echo" Staff (4); Class Football (4); President Alpha Sigma (4).

John Lewis is supposed to be a ladies' man and yet we wonder. He has been here four years and we haven't seen the girl yet who could attach him to her host of suitors. He is friendly to most all of them, but somehow he has kept his head and has refused to fall. If he had lived back in the good old days he would probably have been a Beau Brummel. He certainly has the traits—courteousness, well-dressed, and a personality. We all like to see a gentleman and a true sport and John Lewis may be called both of these.

*Page Twenty-four*

# SENIORS





LILLIAN DOROUGH, B.A.

THETA EPSILON  
TOCCOA, GEORGIA

Georgia Club (1, 2, 3, 4), Editor (1, 4); Program Secretary Theta Epsilon (3).

No one needs to introduce Lillian, because she is quite well known, in fact the name is well known on the hill. We always expect great things of Smith-Hughes girls. We are confident Lillian's abilities will be recognized by the outside world just as they are recognized in M. C. She has certainly shown her loyalty to Theta and this is not the only organization which owes her a debt of gratitude.

MARGARET ELEANOR LEWIS, B.A.

THETA EPSILON  
KNOXVILLE, TENNESSEE

Girls' Glee Club (1); Girls' Quartette (1); Sponsor Men's Glee Club (1); Knoxville Club (3); Y. W. C. A. Cabinet (2, 3); President Theta Epsilon (3); Vesper Choir (1, 2, 3, 4); May Day Attendant (2); Theta Epsilon Mid-Winter (3, 4); "Chilhowean" Staff (3); Student Council (4); President Y. W. C. A. (4); Intercollegiate Debate (4).

The gods must smile when they look down on Margaret. She is so like what they meant her to be! There is a certain quaint charm and gentleness of manner that leaves the mark of a lovable personality upon everything she says or does. Her poise, her beauty, her artistic talent all go to make up the Margaret we know and love.

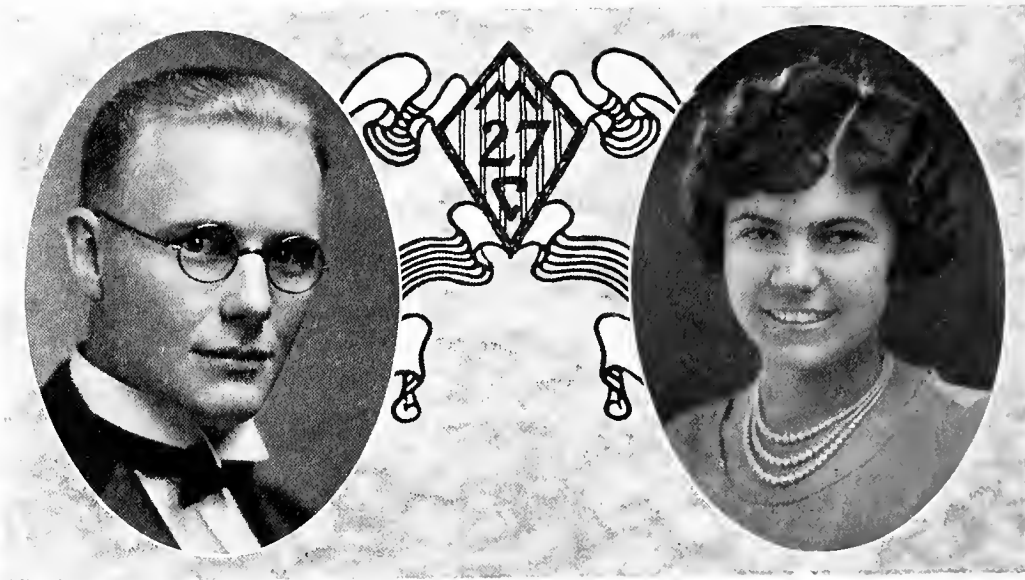

ROBERT PHILIP JENSEN, B.A.

ALPHA SIGMA  
SACRAMENTO, CALIFORNIA

Sacramento College (1, 2); Glee Singers (3, 4); Varsity Quartette (3, 4); Friendship Council (3, 4); Y. M. C. A. Cabinet (4); Program Secretary Alpha Sigma (3), Vice-President (4), President (4); Class Football (3, 4); Class Swimming Team (3, 4); President Student Council (4); Editor-in-Chief "Highland Echo" (4).

If there is an example of the college man of whom we should be proud, "Bob" is that man. He has impressed everyone with the thoroughness of his executive and administrative ability; and if the adage that "we work a willing horse to death" were true, Bob would have died of hard labor long before now.

MARTHA LOIS ADAMS, B.A.

BAINONIAN  
MARYVILLE, TENNESSEE

We used to hear a lot about the few people who made A's in Theism, and we often wondered why people liked to fabricate. However, since being in the class with Lois, we apologize to those people for having doubted their words. It can be done and Lois did it. Not only is she a good student, but a good classmate and one we all love to have around. May all your grades in life be as high as those in Theism, Lois.

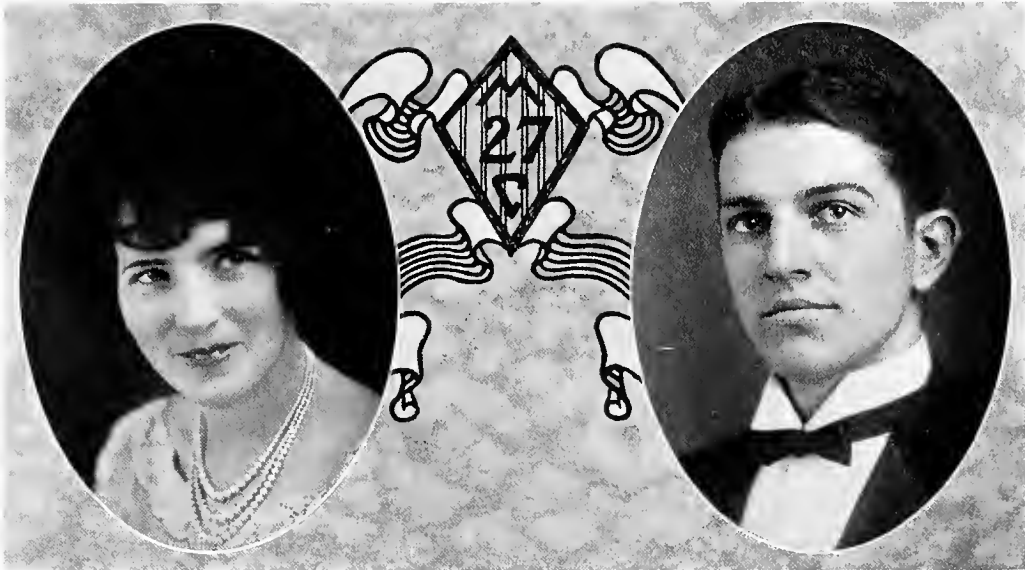

## RUBY IRENE BROWN, B.A.

BAINONIAN

MARYVILLE, TENNESSEE

College Players (3, 4); Graduate in Expression (4); Bainonian Mid-Winter (3, 4); Theta Alpha Phi (4).

As Irene would say, "I may be 'Brown' now, but someday I hope to be 'White'." It is refreshing to see one so natural and honest in their affections, and we also hope she may some day be "White." However, we do like the name as it is, and not only the name, but the girl. We all loved her in "Friend Hannah", and she was indeed a Queen even though she never ascended a throne.

## JOHN CALVIN CRAWFORD, JR., B.A.

ATHENIAN

MARYVILLE, TENNESSEE

Varsity Football (2, 3, 4); Varsity "M" Club (2, 3, 4), Vice-President (3); Vice-President Law Club (2); Class President (2); Athenian Mid-Winter (2, 4); Bainonian Mid-Winter (3); Pi Upsilon (1, 2, 3, 4), Editor (3), President (4); "Chilhowean" Staff (3); Athletic Board of Control (3, 4), Secretary (3), President (4); Student Council (3); Friendship Council (4); Pi Kappa Delta (3, 4), Vice-President (4); Inter-collegiate Debate (3, 4); Editor Athenian (2), President (4).

John's college career has been a varied one. He stands high in scholastic, athletic, forensic and social attainment. He is a good example of the typical, all-round college man, and success will surely be his when he tackles the problems of the world.

# CHILHOWEAN

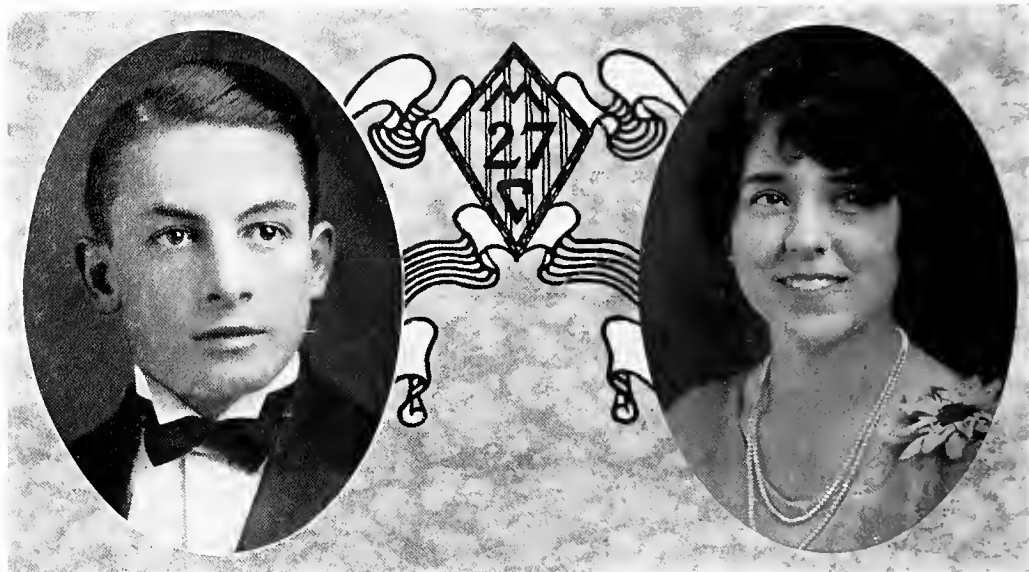

ROBERT CHRISTIAN ARMSTRONG, JR., B.A.

ATHENIAN  
SURGOINSVILLE, TENNESSEE

"The Highland Echo" Staff (3); Assistant Manager Football (3); Assistant Manager Baseball (3), Manager (4); Friendship Council (4); Class Baseball (3); Athletic Board of Control (4).

Yes, Surgoinsville is only a wide place in the road but many are the stories which we read of the great men who were born in log cabins in unknown places. Quiet and modest, with the poise of a professional hobo in a pie pantry, "Army" pursues the even tenor of his way, loyal to his friends, steadfast and dependable always. "Army" is the kind of a fellow who is willing and efficient, these qualities having been proved by his success as a baseball manager. Knowing him as we do we predict for him a very successful future in the business world.

ELIZABETH LORETTA KEOWN, B.A.

BAINONIAN  
MILFORD, NEW JERSEY

Intercollegiate Debate (2, 3, 4); Pi Kappa Delta (2, 3, 4), Secretary (4); Secretary Student Council (3); Winner Bates Oratorical Contest (3); Blue Ridge Delegate (2); Athenian Mid-Winter (2, 4); Bainonian Mid-Winter (3); College Players (4), Business Manager (4); Graduate in Expression (4); "The Chilhowean" Staff (3); "The Highland Echo" Staff (4); Y. W. C. A. Cabinet (3, 4); Vice-President Y. W. C. A. (3); Nu Gamma Leader (4); Assistant in Lamar Memorial Library (2, 3); Triangle Club (1, 2, 4); Student Volunteer Band (1, 2, 3, 4); Theta Alpha Phi (4).

The emerald richness of the mind, the sapphire blueness of a loyal heart, the purple of wisdom, mingled with the gold of a king's scepter holding sway over a willing people—all find a place in Betty's personality. The Class to which she has been such an invaluable asset cannot but sigh that nature formed but one such as she—"then broke the die."



JOHNNIE IRENE KING, B.A.

BAINONIAN  
SEVIERVILLE, TENNESSEE

"Her very frowns are fairer, far,  
Than smiles of other maidens are."

Irrepressible—no other term fits her quite so well. Whether in Class, on the Campus, or elsewhere, it makes no difference—the radiance of her will come out. Merry, vivacious, always smiling—that's Johnnie. She is a Smith-Hughes girl and from all appearances she will soon be putting her domestic arts to a practical application. Johnnie is bubbling over with energy and has been an indispensable help at all parties and banquets. We know you will make an excellent preacher's wife, Johnnie.

ALBERT JOSEPH COOK, B.A.

ALPHA SIGMA  
HARRIMAN, TENNESSEE

Alpha Sigma Mid-Winter (1); Glee Club (1, 2, 3), Secretary (2), Vice-President (3); Vesper Choir (1, 2, 3); Class Treasurer (2); Varsity Quartette (2); Class Football (2, 3, 4), Captain (4); Class Editor (3); Student Council (3); Head Cheer Leader (3, 4); Chairman Pep Committee (4); Vice-Pres. Y. M. C. A. (4); Friendship Council (3, 4); Physical Training Instructor (2, 3, 4); Varsity "M" Club (3, 4); Vice-President Alpha Sigma (3).

To try to describe "Cooky" to the present day Highlander would be redundant, superfluous, and wholly unnecessary, for he has made himself known to all who have been within the college walls during the past four years. However, for the benefit of coming generations let us state here that from his entrance into Maryville life he has been busy even to this present day.

# CHILHOWEAN

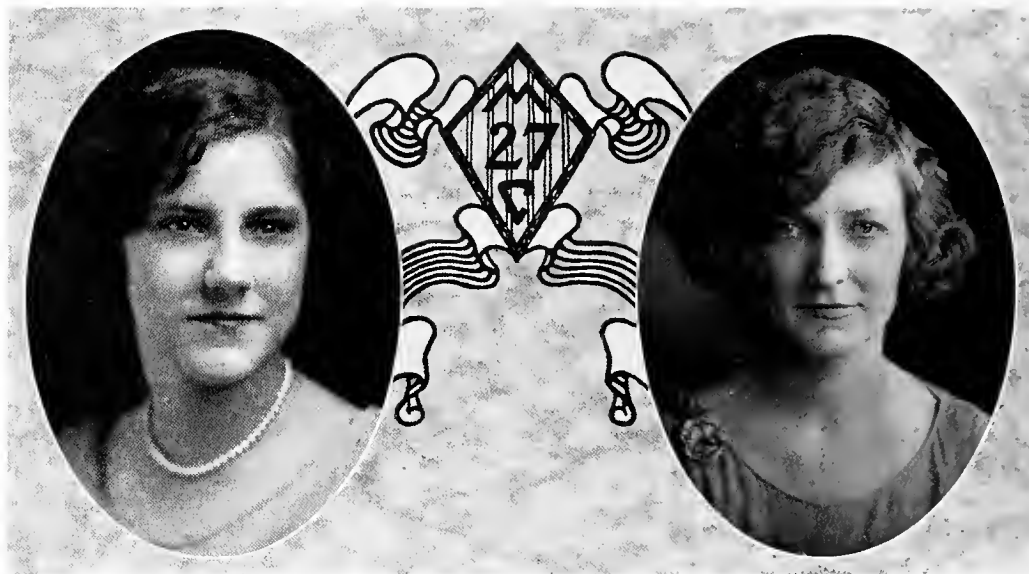

MILDRED EMERT WATSON, B.A.

THETA EPSILON  
KNOXVILLE, TENNESSEE

College Players (3, 4); Alpha Sigma Mid-Winter (4); Graduate in Expression (4).

Mildred recently displayed her ability in expression by her presentation of "Suppressed Desires," charmingly read in her graduate recital. We are confident she will use both her eloquence and her knowledge of psychology to make a success in any field of endeavor. In addition to the above mentioned assets, Mildred has a keen sense of humor, is a conscientious student, and on the whole is an all-round good sport.

ROBERTA ROSSITER CRESWELL, B.A.

THETA EPSILON  
NEWARK, NEW JERSEY

Critic Theta Epsilon (2); Nu Gamma Leader (2); Triangle Club (2, 3, 4); Assistant in Spanish Department (2, 3, 4); Property Chairman Theta Epsilon Mid-Winter (4).

Roberta is a wonder in Spanish. No doubt this had something to do with her being selected to assist in said subject. Her quiet and retiring nature has kept many people from knowing her best traits. An energetic but impulsive worker, she has diligence and perseverance, the qualities so many of us lack. We respect her for these, but love her for her sincerity.

"Ever calm and dignified  
Efficiency personified."

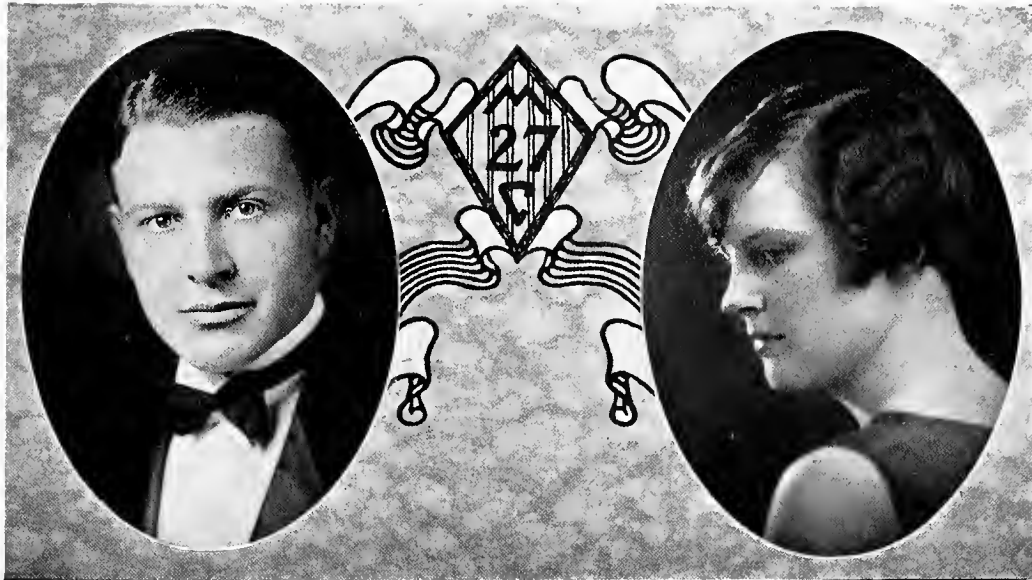

WALTER BUCHANAN, B.A.  
ATHENIAN  
CHILHOWEE, TENNESSEE

Class Basketball (1, 3); Class Football (3); Freshman Debate (1); Varsity Debate (3, 4);  
Pi Kappa Delta (1, 2, 3, 4).

"Red" is the kind of man who, without being spectacularly conspicuous in any line, unless it be in moonshining, nevertheless, does well and thoroughly anything he undertakes. Debating, tennis, teaching manual training—all these pursuits are included in the experience of this versatile young man. He is a native Tennessean, and a typical son of the Volunteer State, which has always furnished our country with the best type of red-blooded American Citizenry.

NELLE MONTGOMERY, B.A.  
THETA EPSILON  
MARYVILLE, TENNESSEE

If Rembrandt were living in this day and Nelle were his model, the great Master would give us a portrait of a young girl with a perfect profile. The true Nelle is hard to know, and is a wee bit reserved toward strangers. But her friends will tell you that there are surprises of something new and charming every day. As a shark Nelle is a whale, intellectually, but if we have been informed correctly her future interests will be confined to love in a cottage.

# CHILHOWEAN

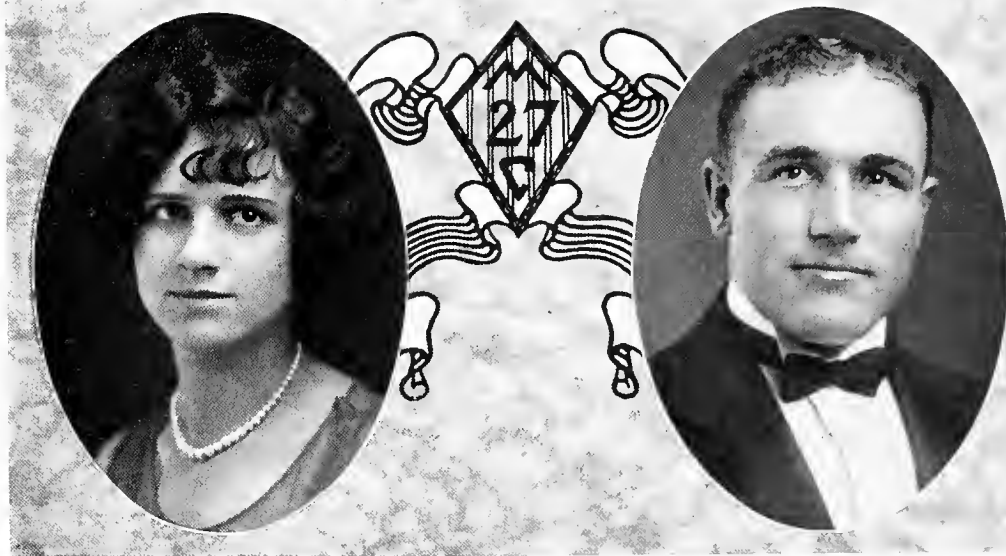

LORNA ANGLE BUSH, B.A.  
BAINONIAN  
SPRINGFIELD, OHIO

Wittenburg College (1, 2); Nu Gamma Leader (3); Ohio Club (3, 4).

We like this girl. She is genuine and straightforward, and a good scout. She has taken her college career seriously and has made it worth while. Lorna went to Wittenburg for two years. We are glad she changed her school, and we sorta think she is too, for "where one's heart is, there one's treasure lies," you know. Surely no one will doubt that Lorna found hers at Maryville.

JAMES PLEDGER CARTWRIGHT, B.A.  
ATHENIAN  
CLEVELAND, TENNESSEE

Varsity Football (1, 2, 3, 4), Captain (4); Varsity Baseball (1, 2, 3, 4); Class Vice-President (3).

Glance above at the handsome features of a football warrior extraordinary and a baseball player plenipotentiary. During the three years he has been with us he has given his best to Maryville College athletics, and is now finishing his course with much praise from all who know him.



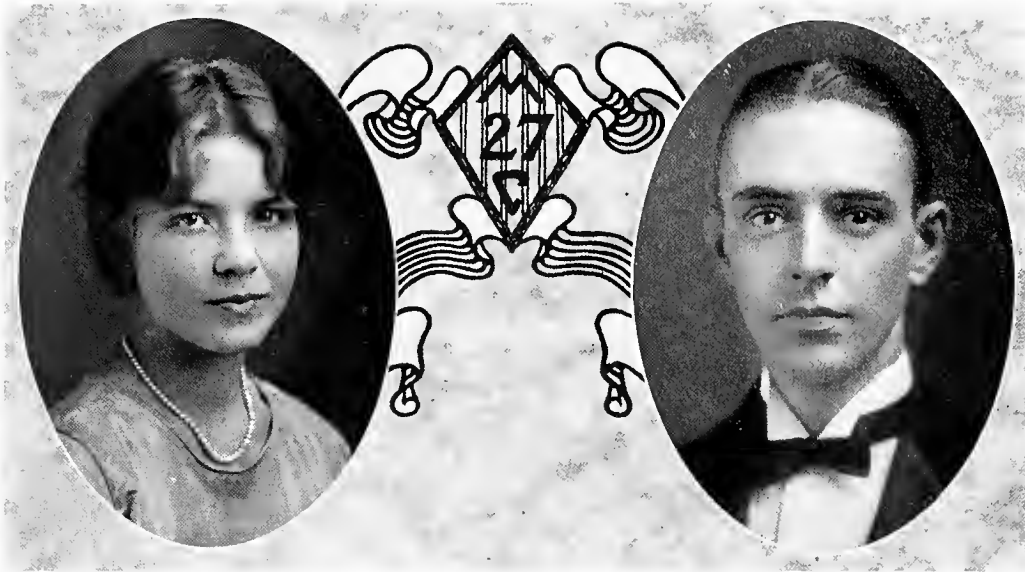

ELEANOR FRANKLIN, B.A.

BAINONIAN  
ERWIN, TENNESSEE

Girls' Glee Club (1); Delegate to Student Conference (1); Nu Gamma Sigma Leader (2); Secretary Bainonian (2), President (4); Student Council (2); Vice-President Pre-Medical Club (2); Secretary-Treasurer Student Volunteer Band (2); Sponsor Glee Club (2); Queen of Chilhowean (2); May Day Attendant (3); Blue Ridge Delegate (3); Glee Singers Comic Operetta (3); President Student Volunteer Band (4); Vesper Choir (1, 2, 3, 4); Y. W. C. A. Cabinet (4); Interracial Commission (3, 4).

Eleanor, a veritable combination of beauty, dignity, and humor, is sincere, versatile, and ambitious. Her vigorous outlook upon life forces all to stand aside and make way. By her zealous pursuit of duty and pleasure she has been and she always will be a true success.

MERLE BALDWIN MARSHALL, B.A.

ATHENIAN  
SANFORD, FLORIDA

Freshman Debate (1); Varsity Debate (2, 3, 4); Pi Kappa Delta (2, 3, 4), Editor (3); President Florida Club (1, 2); Critic Athenian (4); Class Football (3); Class Baseball (3); Student Council (3); Chemistry Club (2, 3, 4), President (4); Pre-Medical Club (2, 3), Editor (2).

To say the least, Merle is an earnest, hardworking student. In fact, no man in our class strives for knowledge more zealously than "Doc." He has a marked ability to apply himself, this trait being instrumental in bringing about his success as a debater. We predict for him a successful and useful career in the medical profession.

# CHILHOWEAN

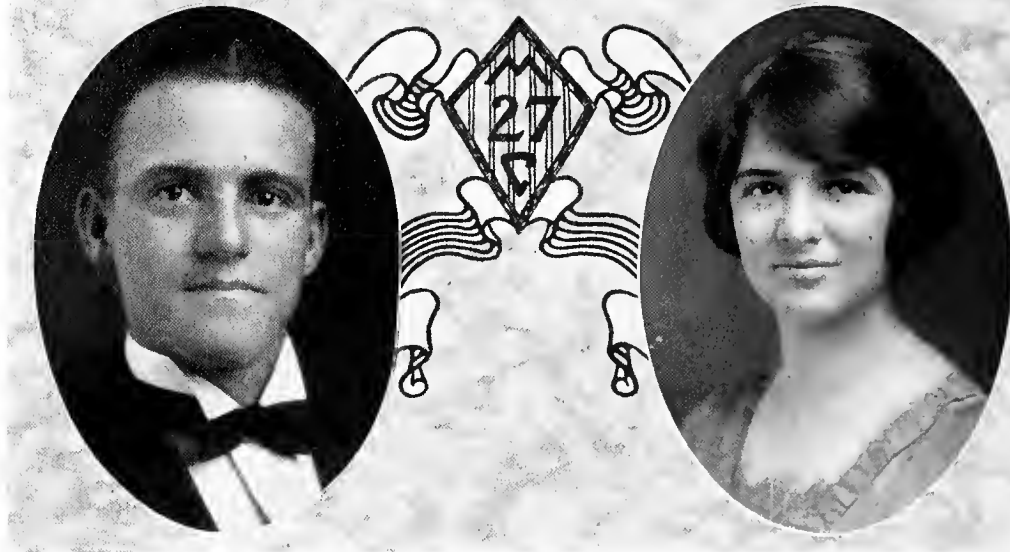

MERLIN FREDERICK USNER, B.A.

ALPHA SIGMA  
NEW ORLEANS, LOUISIANA

Class Football (1); Cheer Leader (2, 3, 4); Alpha Sigma Mid-Winter Chairman (3, 4); Varsity "M" Club (2, 3, 4); Y. M. C. A. Cabinet (2, 3); Friendship Council (2, 3, 4); Ministerial Association (1, 2, 3, 4), Vice-President (4); Vice-President Alpha Sigma (4); Welcome Committee Chairman (2, 3), President (4).

'Way from New Orleans this energetic little fellow has come to Maryville. He has always been active in religious work and in the Alpha Sigma Literary Society. He is planning to enter the ministry. We hope for you, Merlin, that you will always have the support of the truth, your friends, and God.

"He labors good on good to fix, and owes  
To virtue every triumph that he knows."

ANNIE ELLEN VANDERSLICE, B.A.

BAINONIAN  
BUCHANAN, MICHIGAN

Blue Ridge Delegate (1, 2); Y. W. C. A. Cabinet (2); Vesper Choir (2); Class Secretary (3); Program Secretary Student Volunteer Band (3); State Student Volunteer Secretary (3, 4); Basketball Squad (3); Varsity Basketball (4); Secretary Interracial Commission (4); Student Council (3, 4).

During her four years spent at M. C. Annie has done good work in the class room. Quiet and unassuming, she has won a place in the esteem of everyone. Though somewhat reserved, she has many friends who have learned from their association with her the truth of the old adage, "Still water runs deep."

*Page Thirty-four*

SENIORS

# CHILHOWEAN

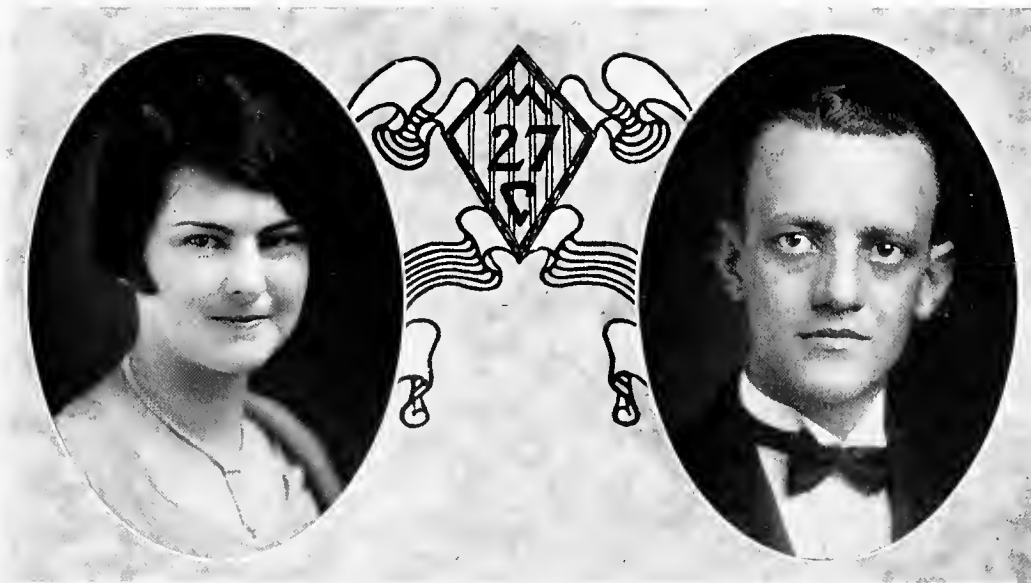

WILLIE MAE CLIFTON, B.A.

BAINONIAN  
BESSEMER, ALABAMA

President Alabama Club (1); Blue Ridge Delegate (1); Y. W. C. A. Cabinet (4); Assistant in Psychology (4).

Dignified, industrious, and painstaking, Willie Mae is all that a Senior Co-ed should be. Her accomplishments in the academic courses have made most of ours look poor and half done. Her earnest efforts have won her the respect and esteem of all who have known her—both teachers and students alike.

GEORGE LEWIS VEECH, B.A.

ALPHA SIGMA  
DECATUR, ILLINOIS

Three I Club (1); Athletic Board of Control (2, 3); Captain Class Basketball (1); Varsity Basketball (1, 2, 3, 4), Captain (3, 4); Athletic Editor "The Highland Echo" (3); Athletic Editor "The Chilhowean" (3); Varsity "M" Club (1, 2, 3, 4).

We are not certain just why Louie decided to leave us and go to Illinois for his junior year, but we have pretty definite ideas as to why he came back this year. He wanted to lead the Highlander Basketball Quintette to one of their most successful seasons and he wanted to continue the noble work he had begun with Maryville's Expression Department. You did both well, Louie, and we are proud of you.

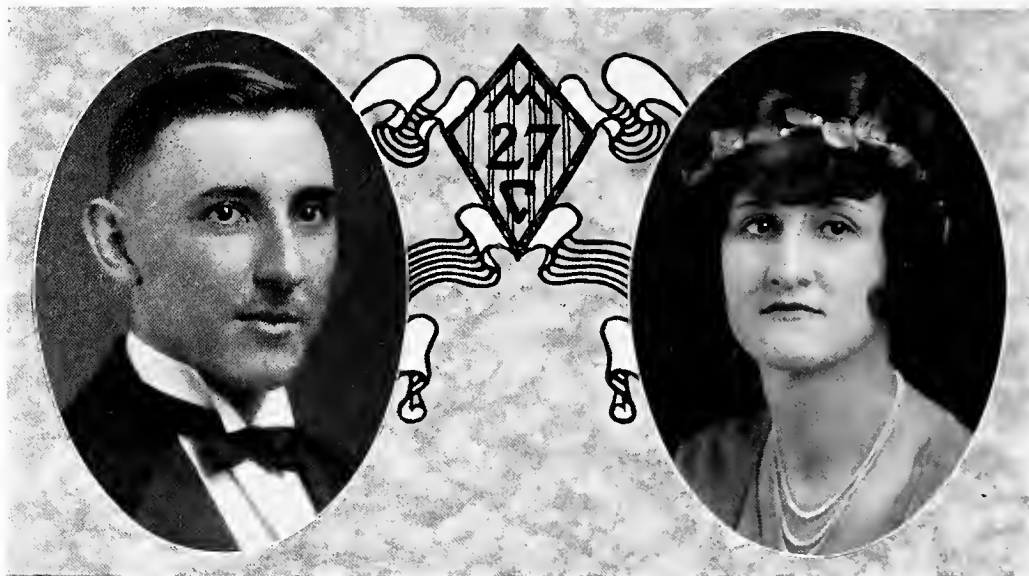

BEN ALVAH BLACKBURN, B.A.

ATHENIAN  
DANDRIDGE, TENNESSEE

Friendship Council (1, 2, 3, 4); Class Football (2, 3, 4); Class Basketball (1); Vesper Choir (2, 4); Jefferson County Club (3, 4); President Chemistry Club (4); Assistant in Chemistry (3, 4); Secretary Athenian (4).

Ben's undignified, unselfdramatizing curiosity has put him head and shoulders above the rest of the Seniors of '27 as a chemist. As a reward, he has been an assistant in that department for two years. He was a tower of strength in our class football line, and helped us to bring home the bacon for four successive years. Ben has a motto which says, "Think not that because no man sees, things will remain unseen." These words speak his character and he acts in such a way that no one will question it.

SARA KATHRYN HUGHES, B.A.

THETA EPSILON  
MARYVILLE, TENNESSEE

Kate is one of our town girls whom we are proud to number in the Class of '27. She measures up to our ideals of a good sport and a good student. Kate studies hard and makes the best of every opportunity that comes along. She does not stay on the hill long enough for us to learn very much about her outside of classes, but we think that she is as good outside of class as she is in it. Her plans are to teach next year, and we predict a successful future for her as a French teacher. When we have our class reunion in Paris, we expect Kate to translate for us the charming French language.



VERA ELIZABETH SLAGLE, B.A.

BAINONIAN  
JONESBORO, TENNESSEE

Nu Gamma Sigma Leader (2); Y. W. C. A. Cabinet (2, 3); Bainonian Mid-Winter (3); Inter-collegiate Debate (3, 4); Pi Kappa Delta (3, 4); College Players (3, 4); Graduate in Expression (4).

Vera is the kind of a girl that towers head and shoulders above everybody else, both physically and mentally. Perhaps it is her height that makes her see so far. Her clear thinking and honest convictions have placed her in a class all her own. We marvel at her ability as a debater and as a reader. We pay honor to such a fine person.

GERTRUDE ELIZABETH FARNHAM, B.A.

BAINONIAN  
HARRIMAN, TENNESSEE

Assistant in Bible (3, 4); Honor Roll (1, 2, 3, 4).

"There is language in her eye, her cheek, her lip."

Elizabeth is one of the few of our number who has had the courage to study the ancient languages, Greek and Latin, and not only study them but major in them and make those few coveted "A's" that are dealt out so carefully in those most difficult subjects. For some reason we think that she will not always study Greek and Latin unless it be to read the "Bible" in the original. We wish you health, wealth, and happiness Elizabeth, wherever you may be.

# CHILHOWEAN

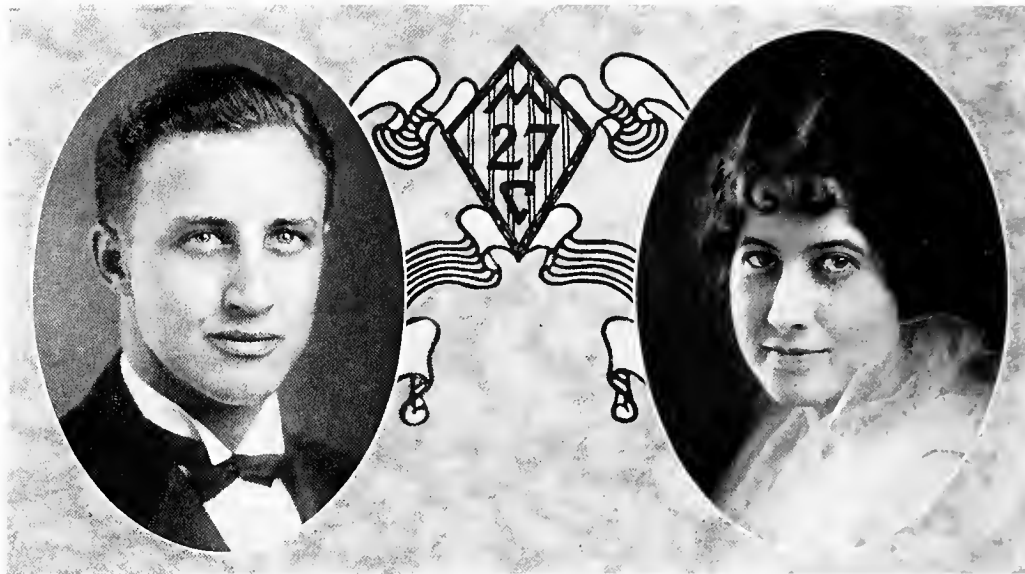

FRANK YATES ROSA, B.A.

ALPHA SIGMA

SCHENECTADY, NEW YORK

Triangle Club (1, 2, 3, 4); Football Squad (1, 2, 4); Class Football (3); Basketball Squad (2, 3, 4); Class Basketball (1, 2, 3, 4), Captain (4); Class Baseball (1, 3, 4); Class Treasurer (1); Theta Epsilon Mid-Winter (3); Alpha Sigma Mid-Winter (4); Chairman Junior-Senior Banquet (3); Friendship Council (4); Y. M. C. A. Cabinet (4); Echo Staff (4); Program Secretary Alpha Sigma (3), President (4).

"Percy" is the kind of man that the school needs. Willing to do his part, steadfast, and faithful to his duty, he has been a man to whom we gladly turned when something had to be done, and done right. He has always kept his standard of scholarship well above the average, and we predict for him a brilliant future.

EMMA MARGUERITE SNEDIKER, B.A.

BAINONIAN

FAIRFIELD, OHIO

Ohio Club (1, 2, 3, 4), Secretary and Treasurer (3).

Emma is a delightful concoction of intellectual ability and domestic skill. She is a type that is rare in these latter days; the kind that can snare the elusive A's and run a home any day. She is the friendly, nice sort you like and we like. She's an all-round girl and, best of all, she's a true friend. We shall certainly miss her at Maryville, but we shall always be glad that we have had her as a schoolmate and friend.

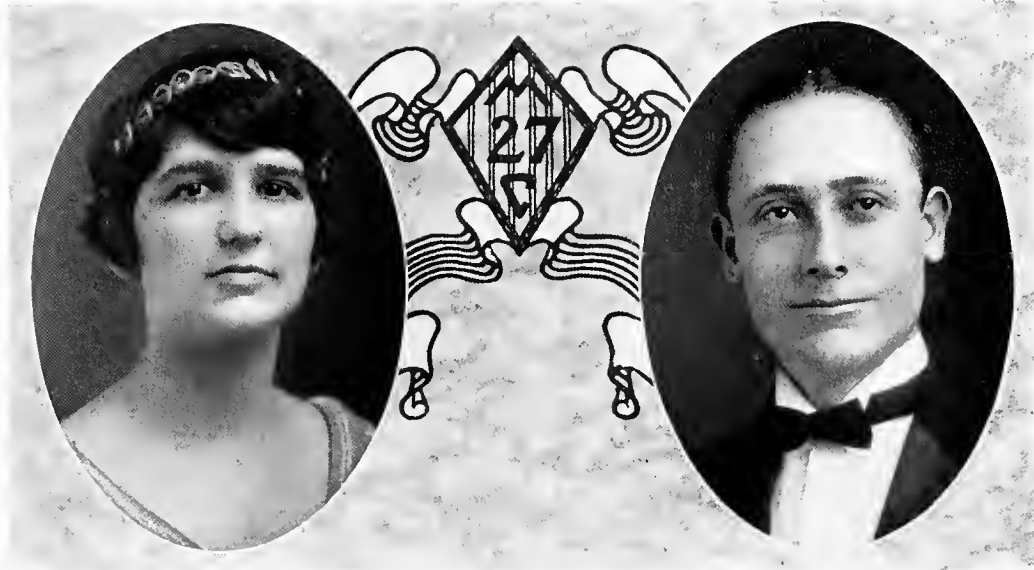

ELIZABETH STONE HOYT, B.A.

BAINONIAN  
MARYVILLE, TENNESSEE

Bainonian Mid-Winter (2, 3, 4); College Players (3); Graduate in Expression (3); Theta Alpha Phi (4).

Those who argue the timeworn question—Beauty Versus Brains—are silenced when they see Elizabeth. In her we find a beauty of health, a happiness of spirit, and a mental agility of which any of us would be proud. We will always remember her as being as fine and as true as steel.

"A smooth and steadfast mind,  
Gentle thoughts and calm ways."

JOEL CARTER MORRIS, B.A.

ATHENIAN  
HENDERSON, TEXAS

Texas Club (1, 2, 3, 4); Class Football (2, 3, 4); President Law Club (2); Varsity Debate (3); Pi Kappa Delta (3, 4); Athenian Mid-Winter (3); Pep Committee (4); Student Council (4).

Here is a living proof of the fallacy of the old saying that, "a good-looking man is good for nothing," for, during his stay among us, "Trigger" has earned his membership in Pi Kappa Delta, been an invaluable member of the Law Club, an indispensable Athenian, and even made an A or so in class work just to show that he could. He is a loyal native of the Lone Star State and one co-ed was heard to say, "If all Texans are like Trigger, then my motto is, 'Go West, young woman, go West!'"

# CHILHOWEAN

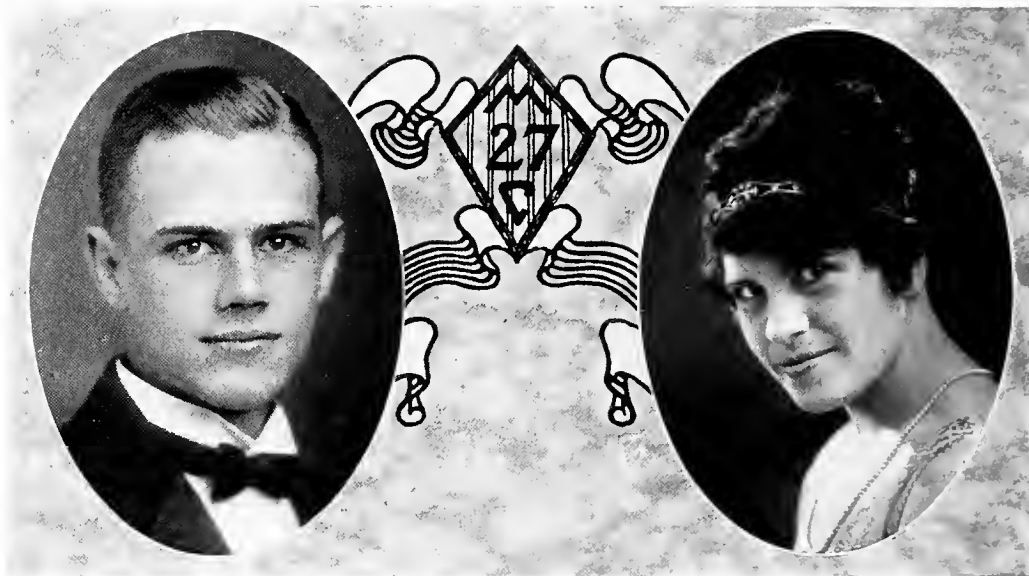

JULIAN JOHNSON, B.A.

ATHENIAN  
MARYVILLE, TENNESSEE

Football Squad (1); Freshman Debate (1); Friendship Council (2); Editor Pre-Medical Club (2); Secretary P. K. Club (2); Editor-in-Chief "The Chilhowean" (3); "Highland Echo" Staff (3); Class Football (2, 3, 4); Class Baseball (3, 4); Class Basketball (3, 4); Class Swimming Team (2, 3, 4); Chemistry Club (2, 3, 4); Varsity Debate (2, 3, 4); Pi Kappa Delta (1, 2, 3, 4), Secretary-Treasurer (3); College Orchestra (1, 2, 3); Glee Singers (3, 4); Glee Singers Comic Opera (3); Student Council (4); President Athenian (4); Pi Upsilon (4); President Glee Singers.

Julian need only review his past to receive an assurance that the future, in the light of his sterling qualities, his wealth of personal charm, and attractiveness, and the ability which argues for great success, will be just as pleasant, just as profitable as his four years in college.

ANNIE REBEKAH TORREY, B.A.

THETA EPSILON  
ELBERTON, GEORGIA

Georgia Club (1, 2, 3, 4); Secretary Theta Epsilon (4).

"Beck" came to us from the land of sunshine where she has spent the greater part of her life. When the time came for her to leave that land and come to one of "moonshine," she was loathe to leave that sunny clime and she brought that same sunshine with her up here and we have seen the effects of it ever since. She possesses a lot of pep and displays a lot of wit. We are sure that a girl, with such qualities as "Beck" has, will be a winner in the world. We expect to hear great things of you, "Beck."



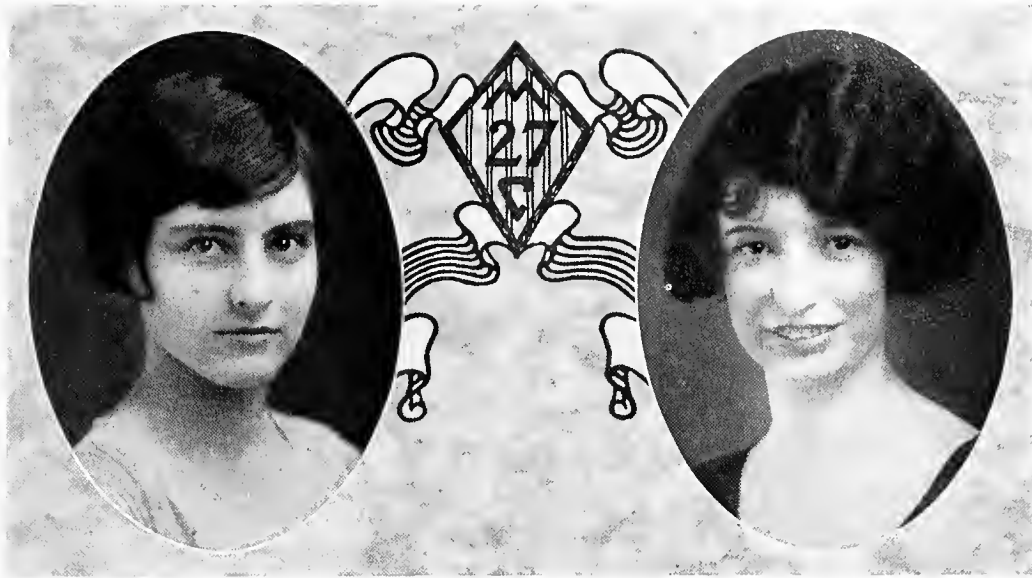

EDNA GRACE KIDDER, B.A.

THETA EPSILON

KNOXVILLE, TENNESSEE

Knoxville Club (3, 4), Secretary-Treasurer (3), Vice-President (4); Vice-President Theta Epsilon (4).

Edna doesn't live so far away, but we must say that we think she is a good judge of schools in selecting Maryville in preference to others closer to home. She is a loyal member of the Knoxville Club, as is shown by the offices she has held in it. She is also loyal to her society, her class, and her friends.

CHRISTINE McCLINTON, B.A.

BAINONIAN

HIGH SPRINGS, FLORIDA

Florida Club (1, 2, 3, 4), President (3); Assistant in Biology (3, 4); Treasurer Biology Bugs (3).

"Ye auburn locks, ye golden curls." We have a few members of our class who are loyal members of the "Knights of the Golden Fleece," and Chris is one of them. She is a bright light of our class in more ways than one. The rhyme about the maiden who could "sew a fine seam" applies to her. Then too, she has helped the biology students for two years to make "A's", and draw pretty pictures of bugs, and worms and flowers. As a biology assistant she has been a favorite, but as our class-mate she has been even more popular. That your life may always be bright with happiness, Chris, is your class-mates' wish for you.

# CHILHOWEAN

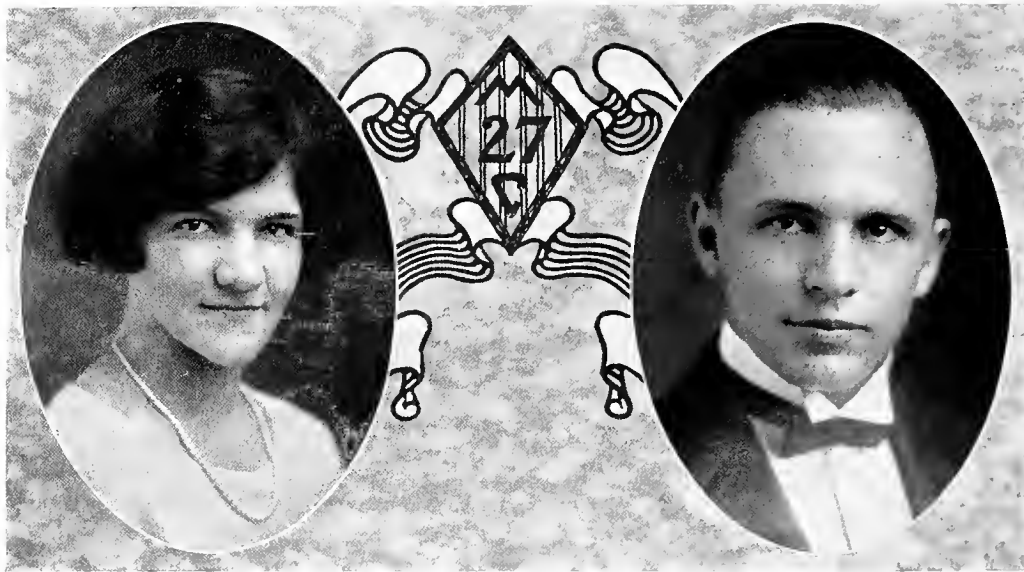

ROSALIE FLORENCE EDMONDSON, B.A.

BAINONIAN  
KNOXVILLE, TENNESSEE

Knoxville Club (1, 2, 3, 4), Vice-President (2), President (4); Program Secretary Home Mission Band (2); Nu Gamma Leader (2, 4); College Players (4); Graduate in Expression (4).

Rosalie is a worker; not from habit, but because she enjoys it. Now, at the close of her college career, we find her lamenting that there are so many things she wanted to study but has not had time. However, her love for work has not made her too serious, for she loves fun and enters enthusiastically into all class activities.

JAMES WENDELL HOLLAND, B.A.

ALPHA SIGMA  
HUNTINGTON, INDIANA

Varsity Football (2, 3, 4); Varsity Track (2); Varsity "M" Club (2, 3, 4); Class Basketball (1, 2, 3, 4); Basketball Squad (1, 2); Class Baseball (2, 3); Three "I" Club (1, 2).

If you are looking for a jolly good fellow and a good sport, here's your man. He has a smile that has caused more than one fair damsel to become overly interested in him, and in fact, it has caused one to become so enthusiastic that she has allowed the knot to be tied. If "Honest Jim" plays the game of life as hard and clean as he has played on the gridirons of the South for old Maryville, we assure him he will have few regrets.

# CHILHOWEAN

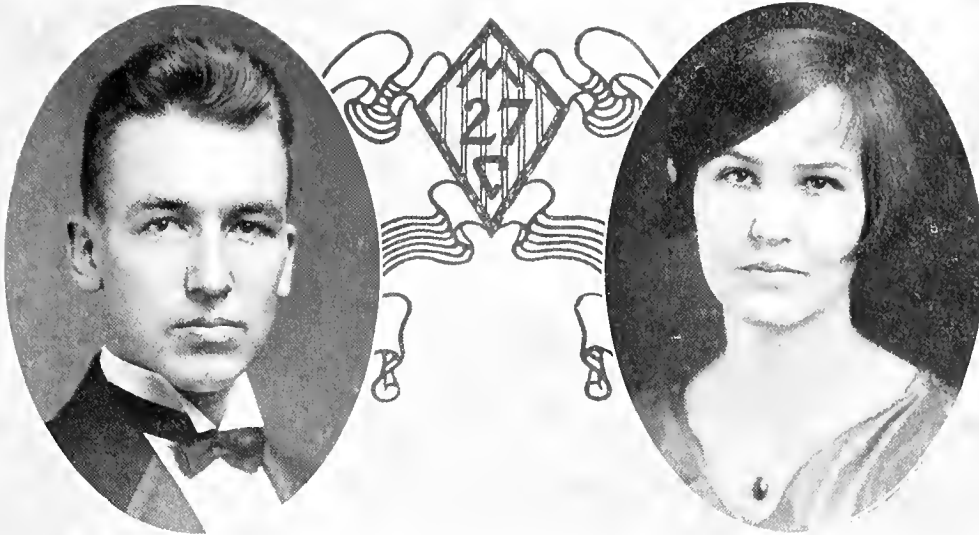

## CLIFFORD COKER DRAKE, B.A.

ATHENIAN  
BOLIVAR, TENNESSEE

College Band (1, 2, 4), Treasurer (1, 2), President (4); Y. M. C. A. Deputation Team (2); College Orchestra (2, 3, 4); Art Club (3); Vice-President Chemistry Club (2), President (3); Assistant in Chemistry (2, 3, 4).

The field of Chemistry will be greatly benefited some day by our quiet, but industrious friend "Cliff" Drake. He has been a Chemistry Assistant for three years at Maryville, and a very good one. Being a trombone player, too, he has taken an active part in the College band and orchestra. "Cliff" is a fine fellow and well liked.

"Composure is thy gift."

## JESSIE POST, B.A.

BAINONIAN  
PETCHABURI, SIAM

Bainonian Mid-Winter (3); Art Club (1, 2, 3, 4), Program Secretary (3); College Players (4); Graduate in Expression (4).

Jessie came to us all the way from Siam, but her own native tongue has claimed her first interest here in college. She is one of our English students, and has a way of winning about all of the few "A's" given in the English Department. Our class is proud of Jessie for her expression work, too, for she holds a diploma from our Expression Department. Don't think that she is only a book worm, that is what the "Lit" students are supposed to be, for this little girl is a mighty fine swimmer, she wears a Life Saving Emblem. We expect Jessie to become a famous professor of English Literature some day, and make a name for herself and for our class. Good wishes to you, Jessie.

# CHILHOWEAN

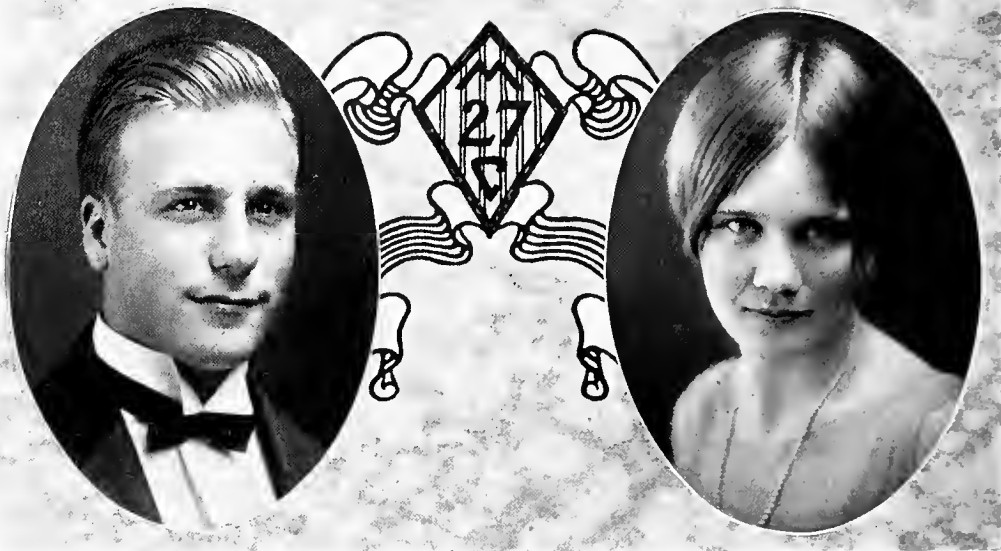

PAUL MACKAY MEIKLE, B.A.  
ATHENIAN  
BALTIMORE, MARYLAND

Athenian Mid-Winter (2, 3, 4); College Players (2, 3, 4); Winner T. T. Alexander Prize (3); Glee Singers Reader (3, 4); Graduate in Expression (4).

Paul, we have laughed with you—we have cried with you—and lived ages with you as you have portrayed for us the works of Lewis Beech, Channing Pollock, and other authors. Paul has made an overwhelming success of all that he has undertaken, and that means a whole lot. We remember his leading part in "The Show-Off." He has a large interest in the "Moonshiner's Club" and will argue with anyone that men prefer blondes. Paul has accomplished much and we are expecting greater things of him in the future.

SALLY BLISS DICKEY, B.A.  
BAINONIAN  
DALLAS, TEXAS

Texarkoma Club (2); Basketball Squad (3), Varsity Basketball (4); Secretary Texas Club (4).

Sally has certainly done her part in putting our girls' basketball team on the map. Sally is a good jumper, and a hard hitter, and she has indeed played well this year. Next year we will all be saying "I wonder what's become of Sally" 'cause she is a most enjoyable person to have around and we will all be wishing for a nice friendly face to cheer us up.



## HARRISON YOUNG WILLIAMS, B.A.

ATHENIAN  
SHELBYVILLE, TENNESSEE

Middle Tennessee Club (1, 2, 3, 4), Secretary and Treasurer (2, 3), President (4); Editor Athenian (3), Secretary (4); Assistant in Post Office and Loan Library (2, 3, 4).

Our four years association with Young has convinced us beyond doubt that he is a fine fellow, always loyal to his school and to his many friends. An earnest student, yet not too serious for life's enjoyments and pleasures. A long and happy life will undoubtedly be his lot.

## MARY ANN NUCHOLS, B.A.

BAINONIAN  
LA FERIA, TEXAS

Treasurer Red Head Club (1); Texas Club (3, 4); College of Industrial Arts, Texas (2); Bainonian Publicity Chairman (3, 4); Art Club (2, 3), Vice-President (2).

"And her sunny locks hang on her temples like a golden fleece." Mary shines brightly when it comes to using a brush. Dainty and attractive posters have decorated the campus for mid-winters and society programs, and Mary is the artist of these silhouettes. Then Mary is dainty and attractive too, and many besides us have found her

"pretty to walk with,  
witty to talk with,  
and pleasant to think upon."

We hope that life will paint a picture of bright and gay colors for you, Mary, and we wish you good luck and happiness always.

# CHILHOWEAN



## JOHN MEYER, B.A.

ATHENIAN

WILLOW LAKE, SOUTH DAKOTA

University of Dubuque (1, 2); Pi Kappa Delta (1, 2); Class Football (3, 4); Orchestra (3, 4); Band (4); Friendship Council (4); Glee Singers (4); Vesper Choir (4); Critic Athenian (4).

John has been with us but two years, but his record shows achievements during that time surpassing some of our four-year men. He early marked himself as a man of many accomplishments. In both the orchestra and band he very ably takes the role of a stellar cornetist. However, his musical activities were not confined to instruments, as he contributed a "Voice you like to hear" to the Glee Club. We unhesitatingly stamp him "genuine."

## BEATRICE CRUZE, B.A.

BAINONIAN

MARYVILLE, TENNESSEE

Bee is another one of the girls who is fortunate enough to live within the shadow of Old College Hill. She excels in Home Economics and we are certainly jealous of the man who is fortunate enough to catch her. She is a good student and makes good grades. She digs for results and gets them. And what is more satisfying than to feel that one has overcome all the obstacles that present themselves in the struggle for a B.A. degree?

"Rare compound of quality, noble and true  
With plenty of sense, and good humor, too."



JUANITA EUGENIA SWINDLER, B.A.

BAINONIAN  
LANDRUM, SOUTH CAROLINA

North Carolina Club (1, 2); Assistant in Home Economics (3, 4).

"She moves as a goddess and she looks a queen." Although Juanita towers above us, we all look up to her. We agree with Lord Byron's preference when he said, "Her stature tall—I hate a dumpy woman." "Big Girl," for this is what we call our smiling brown-eyed classmate, has chosen a big job for her life work. We hear that next year she is going in training for nursing, and we know she will make a mighty fine nurse and win the hearts of all her patients. Good wishes for you, Juanita, may the world hold in store for you big joys in happy service.

LOUISE KNOX, B.A.

THETA EPSILON  
KNOXVILLE, TENNESSEE

The old saying, "Actions speak louder than words," does seem to apply to Louise. She is such a quiet somebody, and does things without making a fuss about it. The people who know her rather well, love her for her sweet disposition and cheerfulness. She has had a year's experience teaching so we just know she is going to do well next year.

# CHILHOWEAN



CLARA ELLIOTT ROBISON, B.A.

BAINONIAN

KEYSTONE, ALABAMA

"Plain, without pomp, and rich without a show.  
Gentle of speech, beneficent of mind,  
Wise to resolve, and patient to perform,"

This is Clara, one of our quiet and ever busy workers. Clara has made a name for herself on the hill. Her chief interest besides her classroom work has been her self-sacrificing work at the "mission." It is there that she has lived the true "Maryville Spirit," and she does bold things in a quiet way. We are mighty proud of Clara, glad for her friendship, and happy to have her one of us. May joy and happiness always be yours, Clara.

GERALD LEE BELL, B.A.

ATHENIAN

WHITE PINE, TENNESSEE

Assistant Engineer (2, 3, 4); Jefferson County Club (3, 4), Editor (4).

Besides being a good student, Gerald is capable as a fireman, a pressing agent, and a moonshiner. May he always be able to get up enough moral steam to meet his pressing engagements. His cheery disposition and hearty laugh will not be forgotten. We hope

"The more he laughs, the more he may."



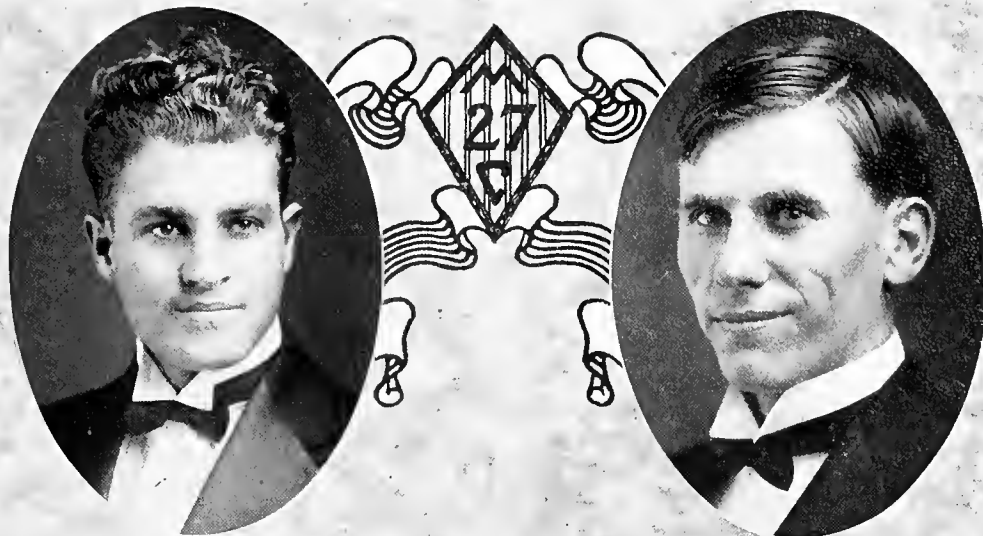

EDGAR BUCHANAN, B.A.  
ATHENIAN  
CHILHOWEE, TENNESSEE

Freshman Debate (1); Manager Manual Training Department (2, 3).

The extensive work which Edgar has done in connection with the college manual training department will long be remembered. The large desk in Athenian Hall is only one of the lasting evidences of his skill and workmanship. He has also distinguished himself as a football coach and moonshiner.

WALTER CRAIG BURRIS, B.A.  
ATHENIAN  
BOLIVAR, OHIO

Muskingum College (1, 2); Friendship Council (3, 4); Y. M. C. A. Cabinet (4); President Ohio Club (4); Class Football (3, 4); Property Chairman Athenian Mid-Winter (4).

Walter attended Muskingum College for two years and came into our midst only for the finishing touches. When it comes to Senior parties, Walter is the man who always lends a helping hand and when he is in charge we know that the party will be a howling success. If hard work, common sense, seriousness, and steadiness of purpose, patience and perseverance count for anything in this world, we predict that he will carve a niche in the hall of fame which even time will not be able to smooth over.

# CHILHOWEAN

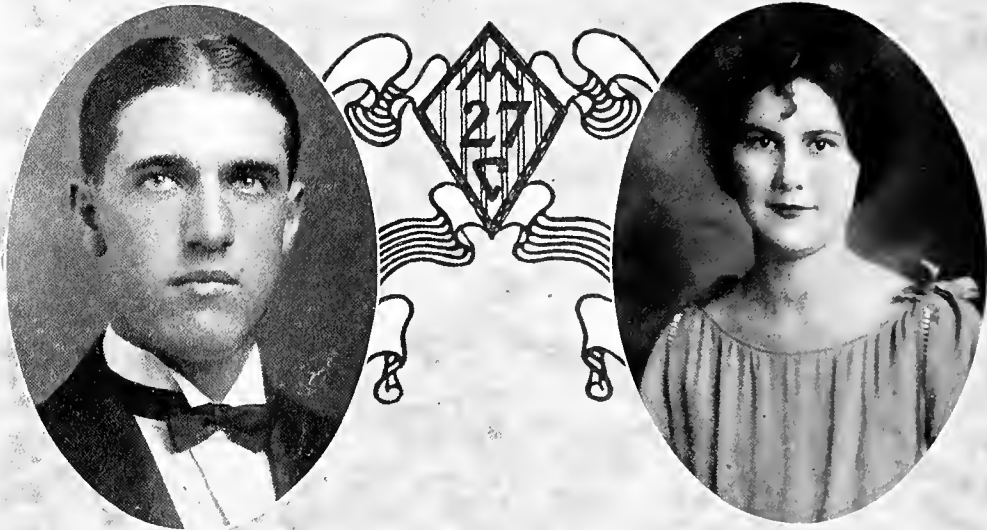

ROBERT CECIL GIFFIN, B.A.  
MARYVILLE, TENNESSEE

Cecil is one of the boys who does not have to stay in Carnegie. Being of a quiet and unobtrusive nature we have not been able to know as much about him as we would like. However, we do know Cecil as a student in the classroom and can sincerely say that he has made a good many friendships during his four years on College Hill, even friendships with his books. He is hardworking and sincere, and we wish him every good fortune in his undertakings in the world.

"I will do what worth shall bid me, and no more."

JOSEPHINE CATHERINE BARNABY, B.A.  
THETA EPSILON  
SUMTER, SOUTH CAROLINA

Josephine is an honorable woman, the embodiment of all that is generous, noble, and good. The strength of her convictions, the definiteness of her purpose, and the force of her personality make her life one of positive influence upon all with whom she comes in contact. Her delicate refinement of character and her appreciation of the beautiful and artistic give to us a person of quality and excellence. She is a graduate in piano and we expect to hear of her fame some day as a great musician.

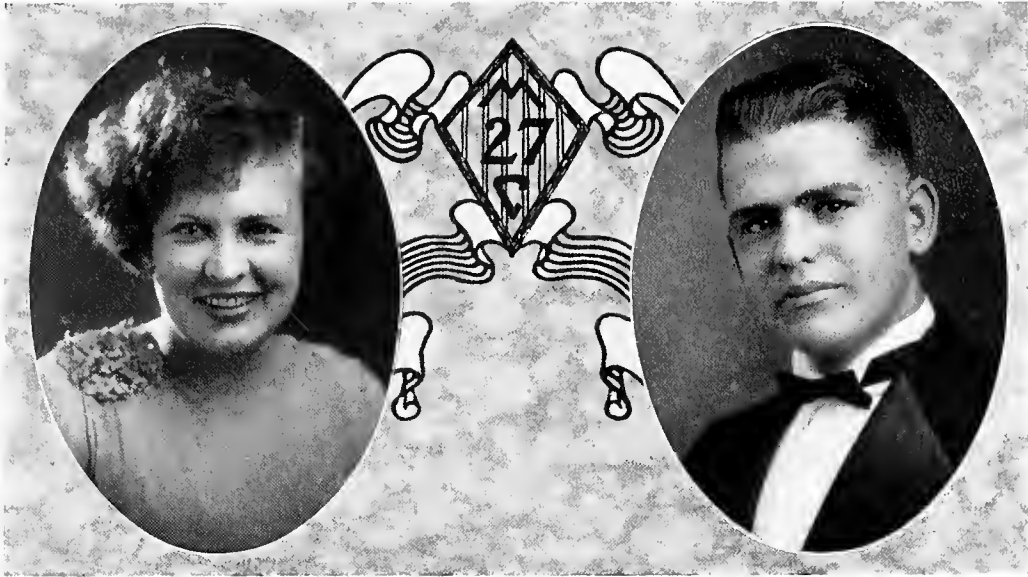

CLARA GWENDOLYN TYE, B.A.

BAINONIAN  
ALCOA, TENNESSEE

Clara is one member in our class who is unusual. She can do just as she pleases—that is, she can do all the “moonshining” she wants to or go to town whenever she pleases because she lives out in town. As for “moonshining,” she has become one of the “Regulars.” Clara is a Home Economics girl and we dedicate the following verse to her.

“The best things that a girl can do  
Is bake, fry, simmer, and stew.  
The wonderful accomplishments we cannot deny  
Are found in a girl called Clara Tye.  
We know your success will have not a mar,  
And hope our good wishes will carry you far.”

CHARLES HANCHER BROWNING, B.A.

ATHENIAN  
KNOXVILLE, TENNESSEE

Knoxville Club (1, 2, 3, 4), Editor (4); Chemistry Club (2, 3, 4); Class Football (1, 2, 4); Friendship Council (2, 4).

Charlie is a diligent lad and one you can always count on to do his best, just as he has done at Maryville. He is a loyal member of the Knoxville Club and Chemistry Club. He has made noble efforts in track and football as well as in his studies. Next year he plans to coach and teach; so, here is luck to you, Charles!

—“strong in will  
To strive, to seek, to find, and not to yield.”

# CHILHOWEAN

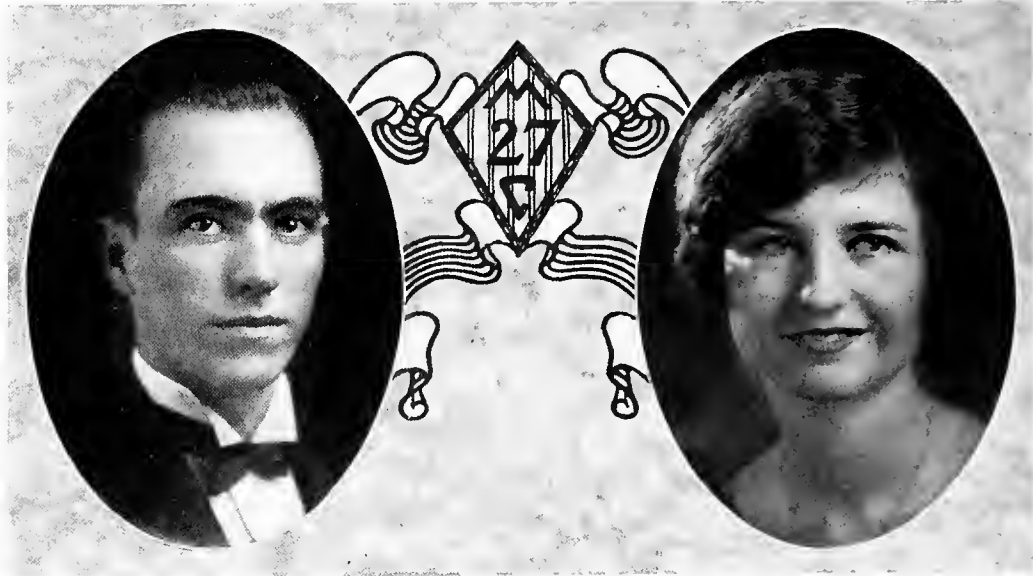

## EMMETT DELISLE JOHNSON, B.A.

ATHENIAN

BENTON, TENNESSEE

Football Squad (1); Class Football (2, 3, 4); Class Basketball (1, 2, 3, 4), Captain (3); Basketball Squad (3, 4); Baseball Squad (2, 3, 4); Vice-President Chemistry Club (4); Secretary Athenian (3), Critic (4); Friendship Council (4).

Emmett has been one of the most faithful and loyal members that the Class of '27 has ever had. From his achievements you can see that he has stood by us in all the class activities, and proved a valuable all-round man. Let us hope that he will make an even greater success in after life than he has made here at old M. C.

## SINA KATHLEEN HUNNICUTT, B.A.

BAINONIAN

ATLANTA, GEORGIA

Class Secretary (1); Varsity Debate (1, 2, 3, 4); Pi Kappa Delta (2, 3, 4), Secretary (2), Council Chairman (3), Vice-President (3), Treasurer (4); Secretary and Treasurer Georgia Club (2); Y. W. C. A. Cabinet (2); Nu Gamma Leader (2); Athenian Mid-Winter (1); Bainonian Mid-Winter (2); Chairman Bainonian Mid-Winter Committee (3); College Players (2); Publicity Chairman Bainonian (2), Secretary (3), Program Secretary (4); Graduate in Expression (4); President Bainonian (4); Theta Alpha Phi (4).

Kathleen evidently believes that "Variety is the spice of life," since she dips into almost all activities of college life with much the same high degree of success. And to all these activities she adds a certain zest and fervor—qualities which are indicative of a good sport.

# CHILHOWEAN



EARL ANDERSON STOREY, B.A.

ALPHA SIGMA  
RINGGOLD, GEORGIA

Class Vice-President (1); Student Council (1); President Georgia Club (2); Friendship Council (3, 4); Assistant in Physics (3); Y. M. C. A. Cabinet (4); Business Manager "The Highland Echo" (4).

"A man among men, and a gentleman, and a scholar" are the indelible impressions that "Shorty" has made upon the Maryville Commonwealth. During his years here in both the prep and college department he has made an enviable reputation and we confidently expect him to be one of the country's leading business men in the near future.

MARTHA HENRY BURCHFIELD, B.A.

BAINONIAN  
MARYVILLE, TENNESSEE

Class Secretary (1); Graduate in Piano (2); Student Council (2); Accompanist of Men's Glee Club (2); Post-Graduate in Piano (3).

It is very hard for us to add that last name, we did so like "Henry" but after careful consideration we do add the "Burchfield" gladly because we all like "Doc" and we are glad Martha is happy. To Martha goes the honor of being the first bride of her class. That will certainly be an honor to hand down to her grandchildren. The whole Senior Class wishes you just lots of happiness, forever, and ever, Martha.

# CHILHOWEAN



HERBERT LEAMAN HUNTER, B.A.  
ATHENIAN  
NORTH EAST, MARYLAND

Assistant in French Department (3, 4).

Herbert has done everything that it is possible for a man to do in his short life. A queer mixture of fun and seriousness, of foolishness and wisdom, this man has proven himself to be one of the brightest men ever seen in a classroom at M. C. His abilities along the line of mastering foreign languages are very pronounced and evident—especially is this true of Spanish and French.

MARGARET FRANCES HIGGINBOTHAM, B.A.  
BALNONIAN  
ROYSTON, GEORGIA

Assistant in Biology (3, 4); Georgia Club (1, 2, 3, 4), Editor (2).

Margaret is the third member of her family to graduate from Maryville. She has upheld the record made by her sisters by her achievements in Biology. Her plan is to teach next year and we feel sure that she will instill much of her Biology knowledge into the heads of her pupils. Industrious, precise, exact, she manages to please the "Profs" by well prepared recitations.

"She smiles and then another smiles, and soon  
There are miles and miles of smiles."

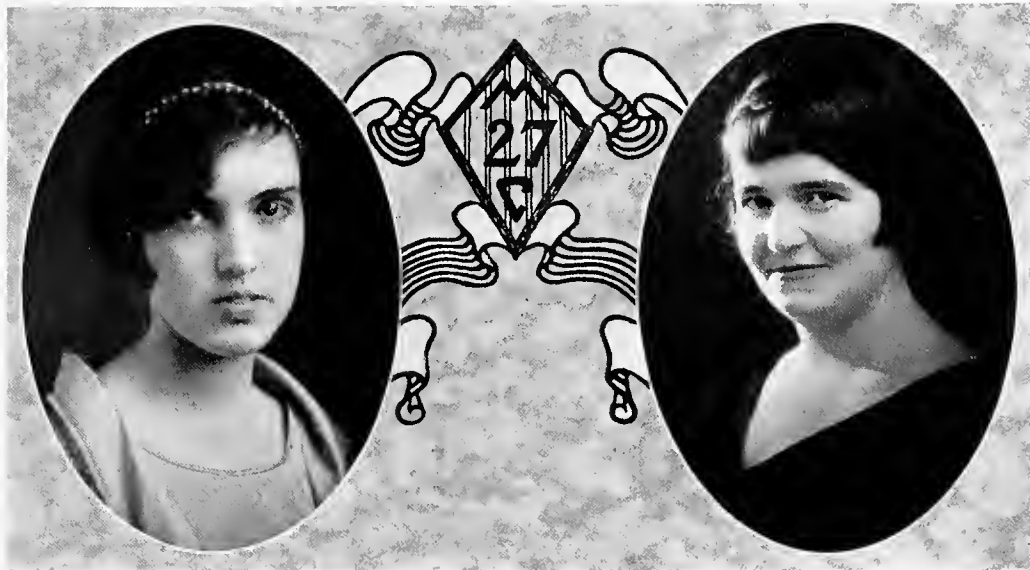

MARGARET ELLIOTT TURNER, B.A.

THETA EPSILON  
ALBANY, ALABAMA

Alabama Club (2, 3, 4); Vice-President Theta Epsilon (3).

In this age of boyish bobs and mannish business women, it is always refreshing to find a girl who devotes her time to the strictly feminine pursuits. Margaret is another of our Smith-Hughes experts. But her excelling in this line does not keep her from having an almost masculine flair for mathematics. This combination of feminine tastes with masculine intellect is—in the vernacular—hard to beat.

"We doubt not that for one so true,  
There must be a noble work to do."

RUTH CASKEY, B.A.

BAINONIAN  
SPRINGFIELD, OHIO

Wittenburg College (1, 2); Ohio Club (3, 4), Secretary-Treasurer (4).

Ruth spent the first two years of her college career at Wittenburg College, but decided to finish her course at M. C. And we are glad she did because during her two years stay with us we have learned to like and respect her. She is a Spanish Shark but there is one word in the Spanish vocabulary that we shall hate to hear her say, and that is "Adios."

"Some are friends for a reason;  
Some are friends for a time;  
Some are friends for a season;  
But Ruth is a friend all the time."

# CHILHOWEAN

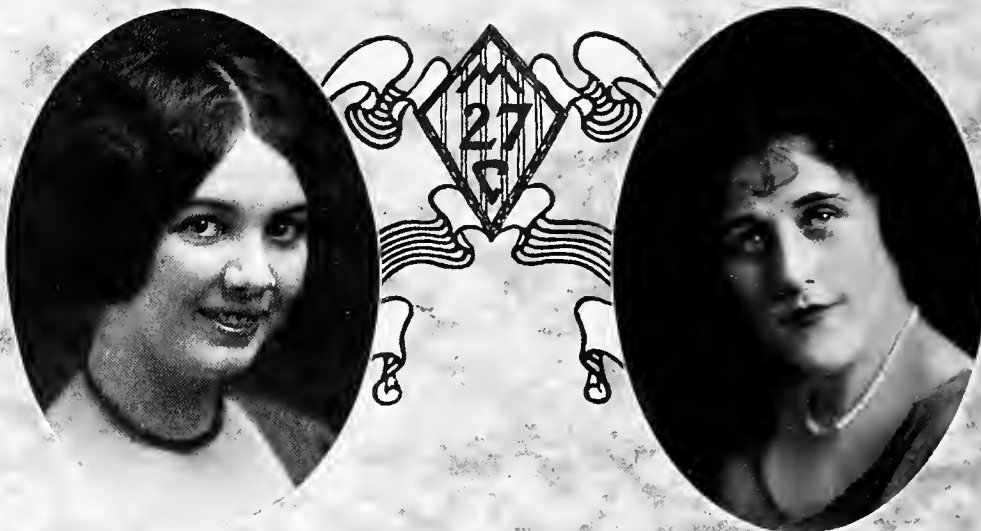

ANNIE MAY FISHER, B.A.  
BAINONIAN  
HICKORY, NORTH CAROLINA

Tar Heel Club (4).

May is a useful member of our class because she is always willing to do what ever she is asked to do. As a friend she rings true and as a pal we could desire nothing more. Because of her high principles and winning personality, she has made a place in the hearts of all and we shall remember her for this. As a student, May is one who takes pains with her work and she is rewarded by the high grades which come as a result of it. Keep always before you that determination and sincerity which is so characteristic of you, May, and we prophesy for you a very successful life.

MARGARET KENNEDY MURRAY, B.A.  
THETA EPSILON  
JONESBORO, TENNESSEE

East Tennessee State Normal (1); Girls' Glee Club (2); Vesper Choir (2, 3, 4); Scholarship in Piano (3).

A visitor on the campus once remarked, "Who is that patrician-looking girl with the gracefully erect carriage, wavy brown hair, sparkling blue eyes?" We immediately know that this description could apply to only one of our number. It could be none other than Margaret. Margaret deserted the ranks of Maryvillians last year for a successful effort in the teaching profession. We of the Class of '27 are deeply grateful for this, for '26's loss was '27's gain. Beauty plus brains plus an endearing femininity combine to make of Margaret one of those young women who are invaluable members of society.



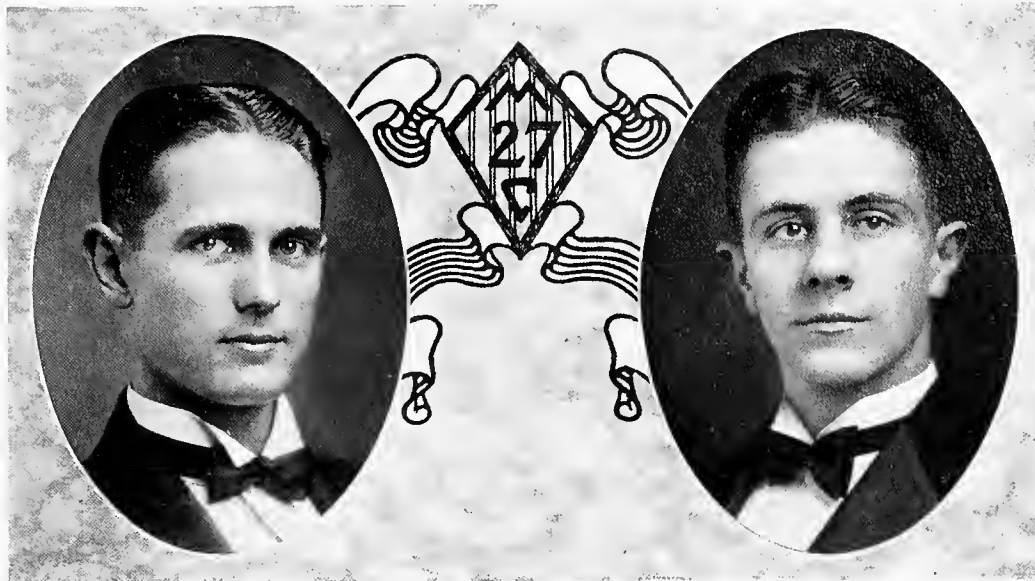

## DEFOE PEMBERTON, B.A.

ATHENIAN

HUNTSVILLE, TENNESSEE

Class Football (2, 3, 4); Class Basketball (2, 3, 4); Secretary Athenian (3), Vice-President (4), President (4); Class Secretary (3); Assistant in Loan Library (2, 3, 4); Pi Kappa Delta (2, 3, 4).

"He hath the rattling tongue of saucy and audacious eloquence." Defoe entered our Class just four years ago—one of the greenest freshmen that ever bought a chapel seat. Since that time he has rapidly learned the ways of a college man and is now one of the best liked men in the Class. He has decided to study law, and we feel that he will prove himself a credit to his profession and an honor to his Alma Mater.

## HAROLD GORDON HAROLD, B.A.

ATHENIAN

MIDDLETOWN, OHIO

Varsity Debate (2, 3, 4); Pi Kappa Delta (2, 3, 4), President (4), Council (3, 4); Manager Y. M. C. A. Store (3); Treasurer Y. M. C. A. (4); Y. M. C. A. Cabinet (2, 3, 4); Friendship Council (2, 3, 4); Vesper Choir (2, 3, 4); Glee Singers (4); Athenian Mid-Winter (3, 4), Chairman Committee (4); Editor Athenian (2), Treasurer (3), Critic (4), Vice-President (4); Ohio Club (1, 2, 3, 4), President (3); P. K. Club (3, 4); Class Football (2, 3, 4); Class Basketball (4); Class Baseball (3); Pi Upsilon (4).

The Senior Class is indeed honored to have such an excellent debater as Gordon. Until this year he has had nothing to interfere with his work, but alas just lately he has, like all the rest, given up and succumbed to the charms of a certain young lady. The older they get the harder they fall, nevertheless, we think your taste is quite good Gordon, and we are all for you.

*Page Fifty-seven*

# CHILHOWEAN



CHESTER BRICKEY LEQUIRE, B.A.

ALPHA SIGMA  
MARYVILLE, TENNESSEE

Pre-Medical Club (2, 3, 4); Class Basketball (3); Class Football (4); Chemistry Club (3, 4); Pi Upsilon (4).

One of the youngest members of our class, and one of the finest and brightest is found in the gentleman pictured above. His most excellent disposition and earnest industry have made him a distinguished member of our class. "Brickey" is a true friend and a cultured gentleman, and there is no doubt that he will be successful in his chosen profession, medicine.

ELEANOR MARTHA COLLINS, B.A.

BAINONIAN  
RICEVILLE, TENNESSEE

College Players (3); Athenian Mid-Winter (3); Bainonian Mid-Winter (4); Vice-President Bainonian (4); Graduate in Expression (4).

Eleanor says what she means, and means what she says. Perhaps this has had something to do with her success at mastering the art of conversing. At any rate, she is a conversationalist de luxe and on one occasion at least was awarded a prize for displaying such ability.



MAUDE LAGANDA DAVIS, B.A.

BAINONTIAN  
CONCORD, TENNESSEE

Vice-President Bainontian Literary Society (3, 4); Assistant in Home Economics (3, 4).

The indispensable! "Let Maude do it," has been an old slogan when it comes to serving refreshments, or getting up costumes. And Maude is always willing to do it, and does it well. Then, too, she is Mrs. McMurray's "right hand man" in the College Maid Shop. We are mighty proud of Maude, and hope she may have some day a practical application of all her extensive knowledge of household arts.

"For nothing lovelier can be found in woman, than to study household good."

ROBERT SHILLAND HARVEY, B.A.

ATHENIAN  
BARTON, MARYLAND

Student Council (1, 4); Class Baskethall (1, 2, 3, 4); Class Football (1, 2); Varsity Football (3, 4); Varsity Baseball (1, 2, 3, 4); Class President (3); Friendship Council (3, 4); Member Advisory Board Y. M. C. A. (2, 3, 4); Y. M. C. A. Secretary (3), President (4).

It seems useless to discuss what "Bob" has done. The positions of trust, of responsibility and of honor listed above are sufficient to signify that "he is a man, take him for all and all."

# CHILHOWEAN

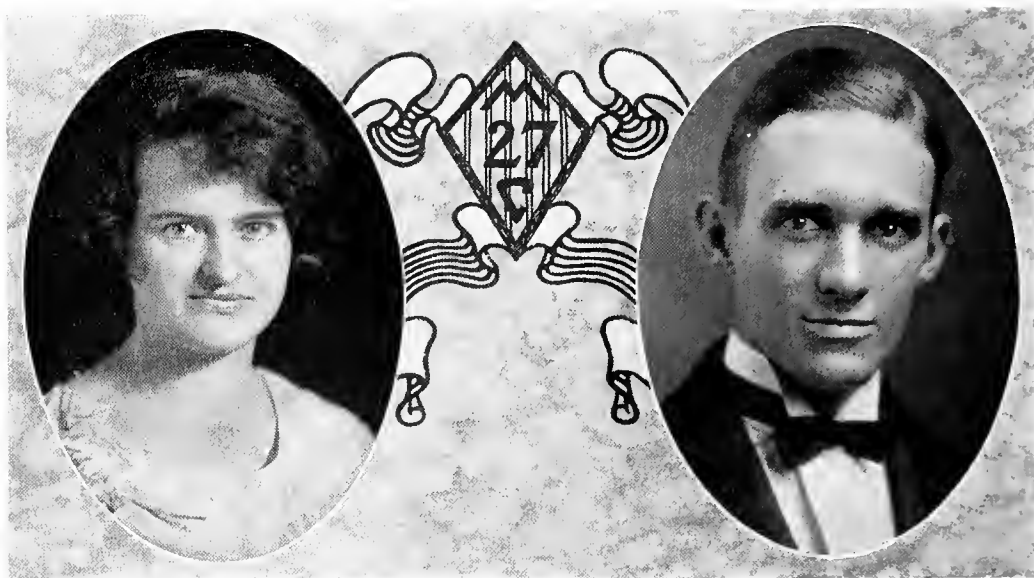

## MARTHA ELIZABETH CLINE, B.A.

BAINONIAN

JEFFERSON CITY, TENNESSEE

Art Club (1, 2, 3, 4), Secretary-Treasurer (2), President (3); Jefferson County Club (3, 4), President (4); Graduate in Art (4).

Martha may be little, but she is a big addition to our class. We are mighty glad to have one artist among us, and Martha fills that place most acceptably. She is very skillful with brush and paints, and we hope some day to see our classmate among the famous painters. May you be always happy in whatever work you may do. We give you our best wishes for your success and leave with you the words of a great artist.

"Oh, but a man's reach should exceed his grasp,  
Or what's a heaven for?"

## ROBERT HARVEY WOOD, B.A.

ATHENIAN

CHATTANOOGA, TENNESSEE

Winner "Rush Strong" Medal (1); Y. M. C. A. Cabinet (2, 3, 4); Friendship Council (1, 2, 3, 4); Ministerial Association (1, 2, 3, 4), President (3); College Players (3, 4); Graduate in Expression (4); Athenian Mid-Winter (3, 4); Critic Athenian (3), Recording Secretary (4); Varsity Track (3, 4); Chattanooga Club (1, 2, 3, 4); Varsity "M" Club (4); "Highland Echo" Staff (4); Class Swimming Team (2, 3, 4); Vesper Choir (4).

No one has been more faithful and conscientious about his work than "Bob." He is dependable and willing in all undertakings, as is shown by his record as a student in the classroom and as an athlete on the cinder track. His attractive personality and ability to express what he thinks, will, without a doubt, make him a success as a minister.

Page Sixty

SENIORS



MARY RUTH MARSTON, B.A.

BAINONIAN  
LOVELAND, OHIO

Assistant in Chemistry (2, 3, 4); Chemistry Club (2, 3, 4), Program Secretary (3), Treasurer (4).

Mary must have been born with a silver deflagrating spoon in her mouth. Anyway, she was predestined to be a chemist. She is the very essence of efficiency and carries with her always that precision, deftness, and accuracy that just breathes of a chemistry laboratory. Good natured, frank, sincere, big-hearted, all these belong to Mary, and she's the best friend you can have. She's indifferent to the worries of life, and her likability wins for her many a friend.

GREGORIA ALEJANDRA GRUCHY, B.A.

THETA EPSILON  
WESSON, MISSISSIPPI

Chickasaw College (1, 2); Assistant in Spanish Department (3, 4).

Gregoria spent her Freshman and Sophomore years at Chickasaw College and cast her lot with us when we had reached our Junior wisdom. However, two years have proved ample time for us to detect under her jocoseness a stoic fortitude, and unassuming gentility, and unending wisdom. Knowing her love for Spanish we bid her, "Buena fortuna."

# CHILHOWEAN



WILLIE FRANCES WILSON, B.A.

THETA EPSILON  
CHARLESTON, TENNESSEE

Art Club (3, 4); Bradley County Club (4).

Willie conceals under a somewhat quiet exterior a lovable childish mischievousness. To this, her dormitory mates can testify. As to her abilities, she excels in all branches of English (particularly in advanced Composition), and has a talent for painting. An unflinching sense of humor, and a sweet unruffled disposition endear her to all her classmates.

NELLIE NORA JOHNSON, B.A.

BAINONIAN  
ST. LOUIS, MISSOURI

Girls' Glee Club (1); Missouri Club (2); Secretary Y. W. C. A. (3); Glee Singers Comic Operetta (3); Treasurer Bainonian (3); P. K. Club (3); Vesper Choir (3, 4); Y. W. C. A. Cabinet (4).

What will we do without "Yiddie?" She is one of the best workers that we have ever had on our hill. There's nothing Yiddie cannot do. She has worked for Y. W., the Senior Class, Mid-Winters and a little bit of everything else. It is her dependability that makes us love her so. We know that very quality in her character is going to take her a long way toward success.

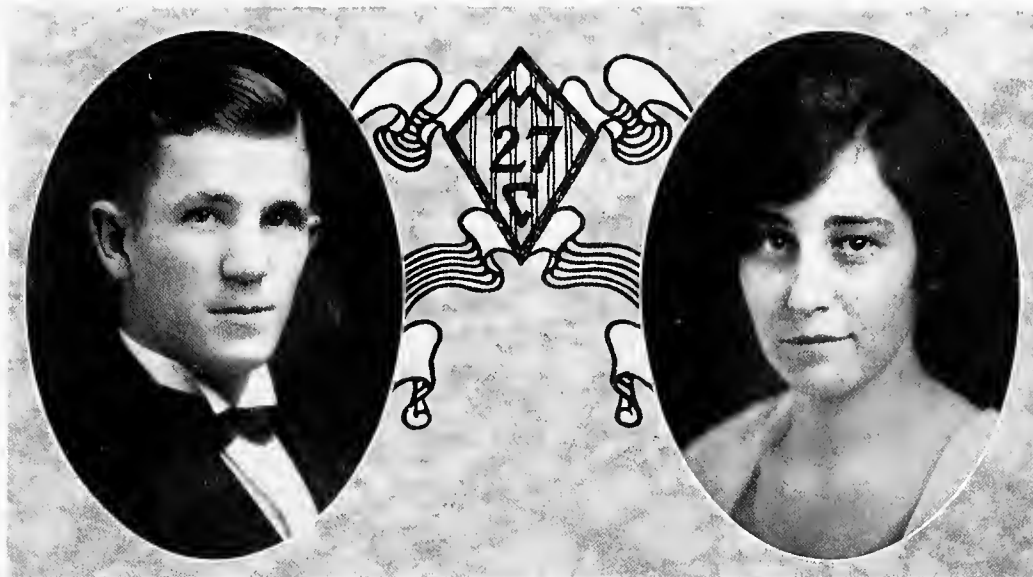

WILLIAM DAVID SNEED, B.A.

ALPHA SIGMA

MANCHESTER, TENNESSEE

Football Squad (1, 2, 3); Varsity Football (4); Basketball Squad (2, 3, 4); Varsity "M" Club (2, 3, 4); Varsity Baseball (2, 3, 4).

This man has given a great deal to his college in the way of effort. Not a star, he has made up for all with his never-say-die spirit and his determined effort. As halfback on the football team and catcher on the baseball team "Pete" was never willing to give less than his best. "Pete" is a likable fellow with lots of wit. He plans to coach next year and we know that he will produce some winning teams because, by his efforts he has gained a thorough knowledge of the fundamentals of athletics which is bound to bring good results. Best of luck, Pete.

REBA LOUISE GRUNDER, B.A.

BAINONIAN

CRESTON, OHIO

Wooster College (1); Nu Gamma Leader (2); Ohio Club (2, 3, 4), Secretary and Treasurer (3).

"As merry as the day is long."

We will not forget this smiling member of our Class. Reba has smile and pleasant word for everyone, and a rare sense of humor that brings a laugh to even the most sober countenance. Reba is very much interested in Home Economics and we prophesy—but then, perhaps that would not do to tell. With a heart to conceive, and understanding to direct, and the hand to execute, we are expecting Reba to reach the top. May sunshine and happiness be yours along life's pathway as you have made life brighter on College Hill.

# CHILHOWEAN

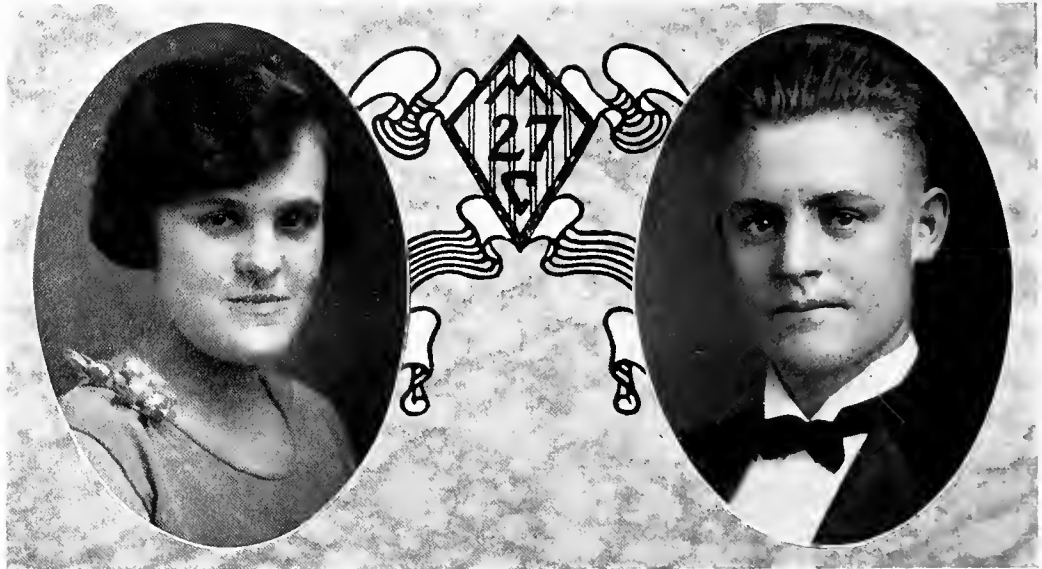

JEFFIE JEANNETTE ALFORD, B.A.

THETA EPSILON  
LENOIR CITY, TENNESSEE

College Players (3); Theta Epsilon Mid-Winter (3); Contestant in Bates Oratorical Contest (3); Treasurer Theta Epsilon (4), President (4), Stage Manager Theta Epsilon Mid-Winter (4); Alpha Sigma Mid-Winter (4); Graduate in Expression (4); Varsity Debate (4); Theta Alpha Phi (4).

By such girls as Jeannette the real worth of our class is measured, as they used to say in the high school annuals. Seriously, though, you can't improve upon that statement in this case, for truthfulness or for accuracy of description. Jeannette is a good reader and player. We will always remember her part in "The Whole Town is Talking." She's a graduate in Expression this year.

WILLIAM RALPH STOBBS, B.A.

ATHENIAN  
ELIDA, NEW MEXICO

Class Football (4).

Ralph is one of the men who has been responsible for keeping us warm since he has been at Maryville, but he is even better known for his clever young wife and cute baby. Stobb is a hard worker and we know he'll reap the fruits of his labor.

"No dangers fright him, and no labors tire."





GRACE JOSEPHINE BLANK, B.A.  
BAINONIAN  
CHICAGO, ILLINOIS

Assistant in Biology (2); Program Secretary Bainonian (2); Chairman Bainonian Mid-Winter Committee (2); Assistant in English (3); Graduate in Expression (3); Y. W. C. A. Cabinet (1, 2); Three I Club (1, 2, 3, 4); Pre-Medical Club (2, 3, 4).

Grace has won our hearts by her happy smile and industrious ways. The class is proud of Grace as an honor student also, and if she continues to do her work as faithfully and successfully in the years to come as she has at Maryville we prophesy great things from our little classmate. Success to you, Grace.

HENRY GARNER WELBON, B.A.  
ATHENIAN  
SEOUL, KOREA

Ministerial Association (1, 2, 3, 4), Vice-President (3), President (4); Editor Athenian (4).

Henry is another quiet and modest member of the Class. He has attended strictly to business during his stay here, and his record shows the effect of this attention to work. We wish him a long, useful, and happy life as a fitting reward for his earnest preparation.

# CHILHOWEAN

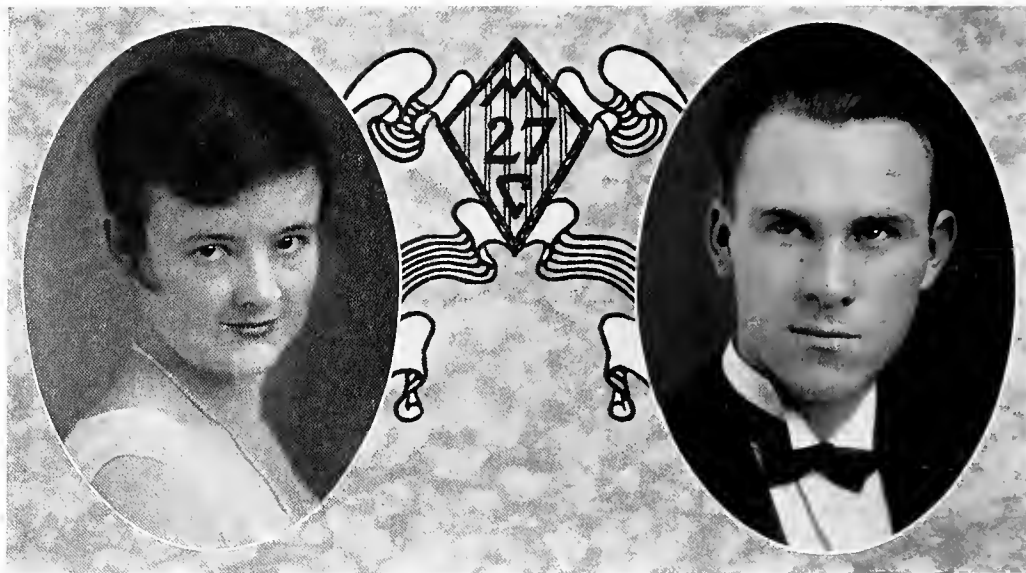

RACHEL MINERVA EDDS, B.A.

BALNONIAN  
TAZEWELL, TENNESSEE

Chemistry Club (1, 2, 3, 4); Winner of Chemistry Prize (3); Assistant in Chemistry (3, 4).

Did you ever meet anyone who was so quiet and unobtrusive that you could not help but admire her, and yet you dared not ask anything concerning her personal affairs because of that lady-like exterior. Rachel is just such a lady and what we have learned from her is something that anyone could well be proud of. She likes Chemistry and grades papers and note-books. She is going to instill her chemical ability into the heads of some young people in some high school next year. We hope you make the very best of your work next year, Rachel, as you have done while here with us.

ROY ONIS HINCH, B.A.

ATHENIAN  
SPRING CITY, TENNESSEE

Y. M. C. A. Deputation Team (1, 2); Class Football (4).

A Freshman Co-ed turned in a write-up for Roy, but it showed such a benignant interest that we dared not use it. Also, we knew it would embarrass him to have all his good qualities exposed to the cruel gaze of the public. We prefer to simply say that this math shark is a dog-gone good fellow.

*Page Sixty-six*

SENIORS



GEORGE SEWELL SHANKS, B.A.

ALPHA SIGMA  
ST. CHARLES, VIRGINIA

Varsity Baseball (1, 2, 3, 4), Captain (3); Varsity "M" Club (1, 2, 3, 4); Class Football (4); Basketball Squad (3).

To say that "Shanks" is a good student, a flash on the baseball field, and a connoisseur of pretty women doesn't hurt our conscience half as much as a good many other things we have said in this annual. We only hope that he captains himself in years to come as remarkably as he piloted the baseball team in '25.

BONNIE LUCILE HUDSON, B.A.

BAINONIAN  
LIVINGSTON, TENNESSEE

Montana State Normal College (1); Vesper Choir (3); Biology Assistant (3, 4); President Bainonian (4); Secretary Middle Tennessee Club (4); Student Council (4); Graduate in Piano (4).

Bonnie is a student, a lovable girl, and in her chosen field is not to be surpassed. She is a Biologist of no mean ability; and so far as attacking a piano is concerned we must say that she is very adept at bringing forth profuse strains of premeditated art. Bonnie, we wish you the greatest success.

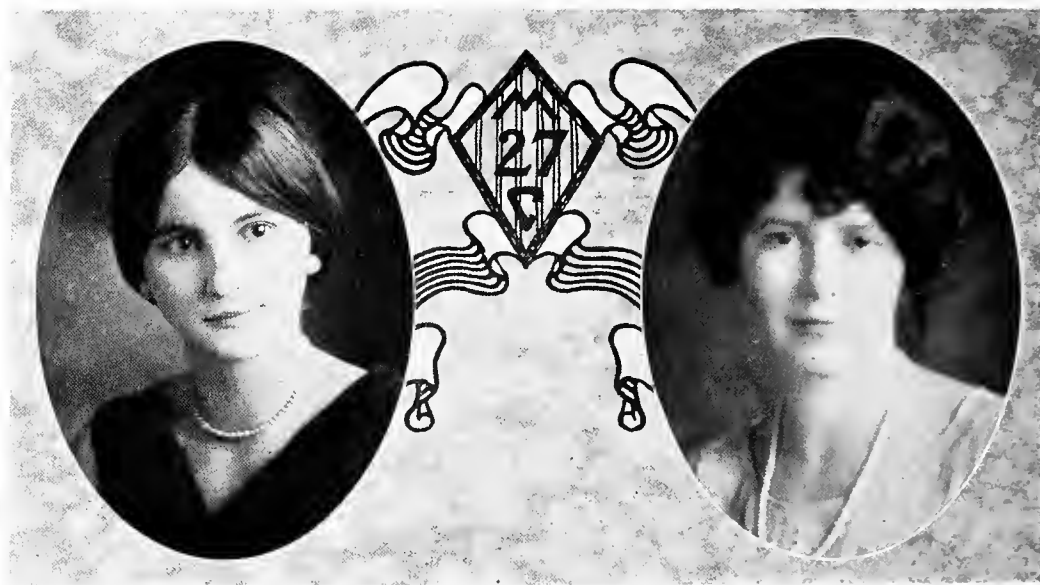

MARY BOZONY, B.A.  
 BAINONIAN  
 MINGO JUNCTION, OHIO

Ohio Club (1, 2, 3, 4).

Mary came to us from Ohio, and she is very proud of her "Buckeye State." There is one thing we will always remember about Mary, though she be a member of the fair sex, she has little to say. "Still water runs deep," we are told and we know this must be true for Mary never fails to answer the most difficult questions of the professors. We wish you the very best in life, Mary.

GUSSIE HUFFMAN, B.A.  
 THETA EPSILON  
 KNOXVILLE, TENNESSEE

Vice-President Theta Epsilon (3); Nu Gamma Leader (3); Knox County Club (1, 2, 3, 4), Editor (3), Secretary (4).

Here's another very quiet member of our class. She doesn't say much but we have all noticed that she manages to make B's and A's in all her subjects. She is always willing to help somebody and is not a bit stingy with her knowledge. We are sure her pupils next year will receive a lot of it.

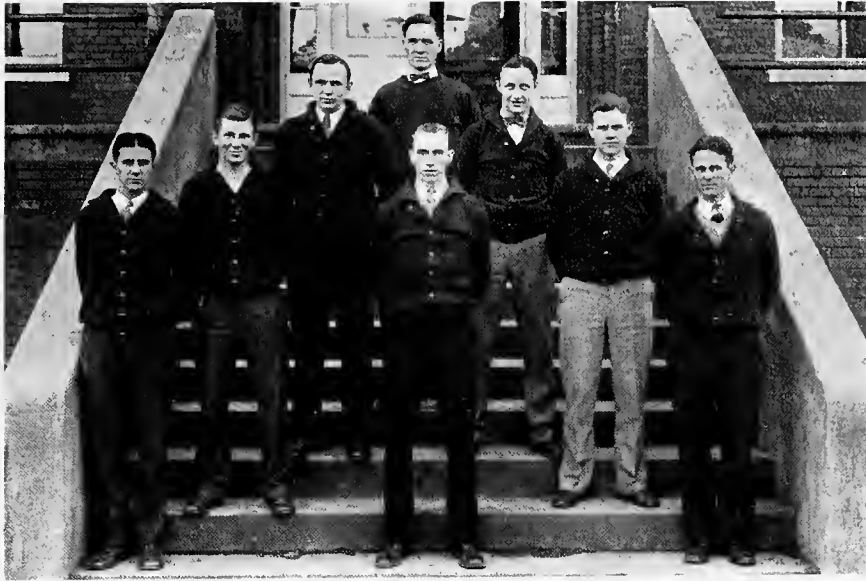

Gordon Harold, Pete Sneed, James Holland, Bob Harvey, Emmett Johnson, Percy Rosa,  
Julian Johnson, Defoe Pemberton

## Seniors in Athletics

The Senior Class, although deprived of many of her athletes due to varsity competition, took an active part in inter-class athletics. The Senior Basketball Team had a very successful season, although the championship game was lost to the Freshmen. They gave a good account of themselves in the inter-class tournament, making the other teams fight hard to eliminate them.

The Senior Class was best represented in football, six of the varsity men being from the Senior ranks,—Captain Cartwright, J. Crawford, Sneed, Holland, Harvey, and Manager Cortner. The work of these men will not soon be forgotten in the football records of Maryville. Lewis Veech was the only Senior to letter in basketball. Nevertheless, the class was well represented by this one man as can be seen by his record of four years on the varsity and also by his serving as captain his last two years. A better representation was had in co-ed basketball; Dickey, Dorough, and Vanderslice earning the coveted "M." In baseball, Cartwright, Sneed, Shanks, and Harvey lettered; and in track, Wood and Morgan won the winged "M." Cook and Usner lettered as Cheer Leaders.

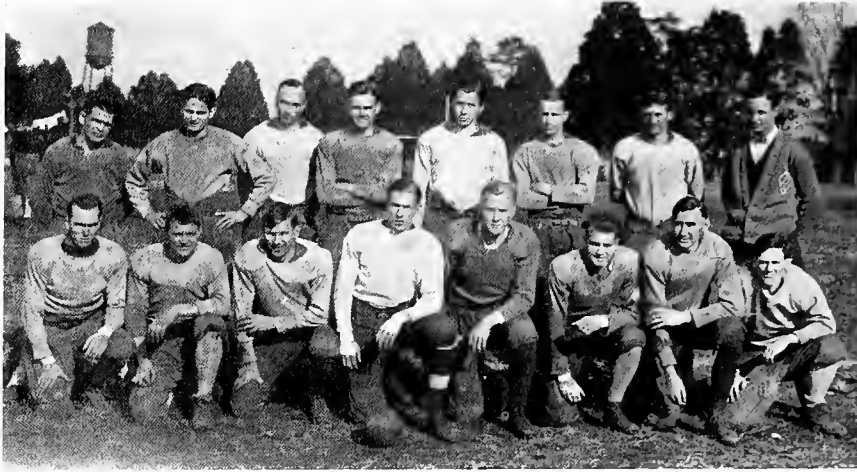

BACK ROW: Browning, Pemberton, Meyer, J. Johnson, Lequire, Morgan, Shanks, Rosa.  
FRONT ROW: E. Johnson, Stobb, Burris, Cook, Jensen, Buchanan, Blackburn, Welbon.

## Senior Football Team

For four straight years the Class of '27 has retained its place as the football Champions of the college. Ever since they were lowly Freshies they have excelled. All of the men who have fought for this honor are not pictured above, several of them having departed from our ranks before we reached our last year. But even so, they will be remembered and their loyalty and good playing will not be forgotten. Some of these men are Smith, Milnor, Spivey, Cofer and Gray.

With their honor at stake to uphold the tradition this year, the boys trained as best they could for the annual struggles. In the first game the strong Sophomore team was defeated 13 to 0 in a thrilling game. J. Johnson scored all the Senior points. Then the Seniors faced the Freshmen who had an excellent aggregation of former high school stars. But the Seniors were not to be denied when upon this game depended the championship and with their characteristic fighting spirit they went into the game determined to win. It took all that they could give to win, the final score being 7 to 6, this placing the Seniors as the undisputed champions of the college and establishing a record that will never be broken.

All honor to these men who fought and upheld the prestige of the Class of '27, and if the whole class will carry that spirit and fight into their work, they will establish many records after they leave these Halls of their Alma Mater.

**SENIORS  
AS WE  
KNOW  
THEM**

• COOKIE •

• ROY •

• BETTY •

• DOC •

• REBA •

• VIRGINIA and KELL •

• CHILLIE and JOHN •

• WILLIE MAE •

• YOUNG and DEFOE •

• JODDIE II •

• MARY •

• CHRISTINE •

SENIOR ROOTERS



◦ AMERICA and JOHN ◦



◦ QUACK ◦



◦ LILLIAN and PERCY ◦



◦ ROY ◦



◦ TRIGGER ◦

## FOUND IN THE TRASH CAN



◦ MARY ◦



◦ LOUIE ◦



◦ MARTHA ◦



◦ RACHAEL ◦



◦ ROBERTA and DUCK ◦



◦ LILLIAN ◦



◦ MAUDE and MARGARET ◦



◦ CHILLIE ◦



◦ BELL and CO. ◦



◦ EDNA ◦



# JUNIORS



## JUNIOR CLASS



WILLIAM B. JONES  
*President*

He always has a good word for everybody and that is one of the reasons for his many friends on the hill.

MAYNARD LAYMAN  
*Vice-President*

Call off your crushes, girls, for this good looking fellow believes the home-town girl is best of all.

ELIZABETH GRIFFES  
*Secretary*

Bright and winsome personalities like Betty's are always welcome on any campus.

NELLE WATKINS  
*Treasurer*

She "ain't nothin' else but" lively, vivacious, talented, and blessed with friends.

NATHAN H. YELTON  
*Editor*

Nathan is a big man whom we would like to know so that we might discover the secret of his steady and consistent success. Oh, girls, he's married. Maybe that's it.

MARIE ELMORE

A faithful Y. W. worker, a faithful classmate, with a pleasant smile for all her friends.

AMERICA MOORE

A combination of brains, attractiveness, independence, and beaucoup d'honneurs is America. Speak for yourself, John.

ALICE STINECIPHER

So demure, so interesting, so sweet—that's Alice. And in studies she stands second to none.

## JUNIOR CLASS

**GEORGE F. CRAWFORD**  
*Editor of "Chilhowean"*

"Corky" is a sure enough literary man, plays a consistent game of football, and has a true friend in everyone that knows him.

**LUCY HORTON**

When music is needed we recommend Lucy, for she is the best for her size that we know. She just makes a piano talk.

**JOSEPHINE PARKER**

Jo adds much to our class because she is always ready to do her share, especially in debate.

**LELAND S. McDONALD**

Lost in visions of rapture, Mac condescends to converse with only—Her.

**WENDELL W. CRUZE**

Living within the shadow of Maryville College, what could he be but modest, kind, and good-natured.

**ELIZABETH POST**

Sweetness, prettiness, and a unique personality combine to make Elizabeth a girl we all love.

**ROBERT F. DANCE**

*Business Manager of "Chilhowean"*

Bob, with a wide grin, is an aspirant for success in business. He is a popular mixer and a universal favorite.

**LOUISE BAIRD**

Charming of manner and extremely sweet of disposition, Louise makes the "Y" store a howling success for poor campus girls.

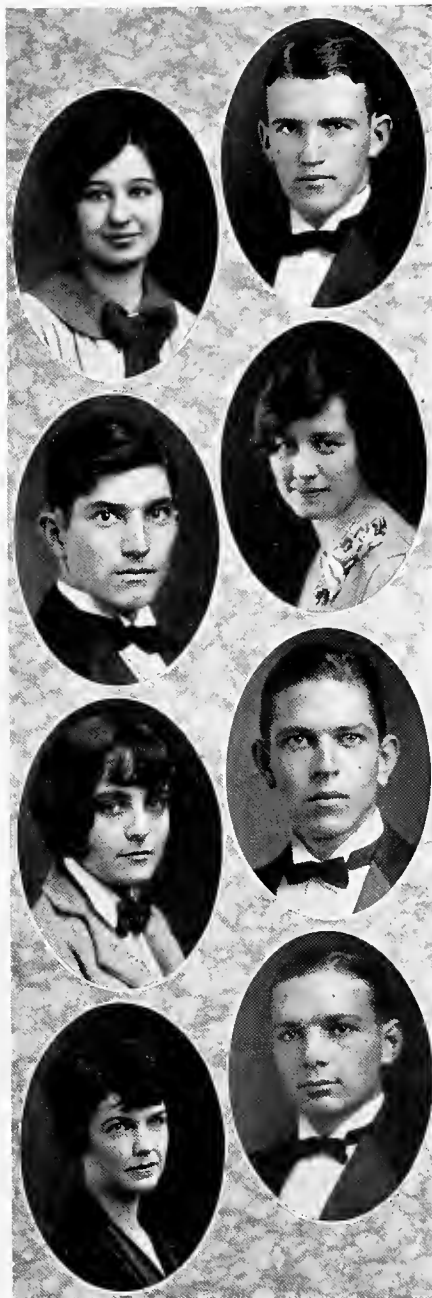

## JUNIOR CLASS



CHARLES M. HALE

"Phatts" is our pride and joy—"hale" and hearty. He has found that a man's own heart must ever be given to gain that of another.

ELIZABETH CROW

She has the brains and the gab that thrills everyone in the forensic line. Keep your finger on the "Trigger" and take a good aim.

LENA STRAWBRIDGE

Calm and gentle, without show or pomp, but with a deepness of character that stamps itself upon her.

MARY ANNA CATHEY

You can always tell Mary Anna, not by her loudness, but by her sweet quietness.

HARRY H. CALDWELL

"Red" will add to the cheer of any group—and look out, women.

ANNE WARWICK

Milligan lost a treasure when Maryville got Anne. Have you heard her play the violin? Why, she's perfectly grand.

TURNMIRE BYARS

Closely resembling her sister, she too has the admirable family traits.

MILDRED RENEGAR

"Men can be analyzed; women merely adored."

## JUNIOR CLASS

### BLAND MORROW

Have you ever heard Bland talk? If you haven't you have missed lots. She has a good brain and a wonderful way of expressing what she thinks.

### H. STIRL RULE

With his happy disposition and art of quick acquaintanceship, he has many friends.

### JOHN T. WRIGGINS

A blonde with wavy hair and a youthful look, yet a husband, father, and preacher—Oh! what a combination.

### PEARL STEPHENSON

Pearl is one girl among many who knows how to win and hold a man. Won't you give the poor unfortunate the secret?

### ELIZABETH KNIGHT

Attractive and lovable are two of the complimentary adjectives used to describe Elizabeth.

### J. EMERT LANE

Emert has established himself as a leading man this year, especially with the co-eds.

### WOODWARD BYARS

It is too soon to predict her future, but we can see only the brightest prospects.

### CHARLES M. JONES

An altruistic and likable lad from Tennessee's capitol city and our very good friend.

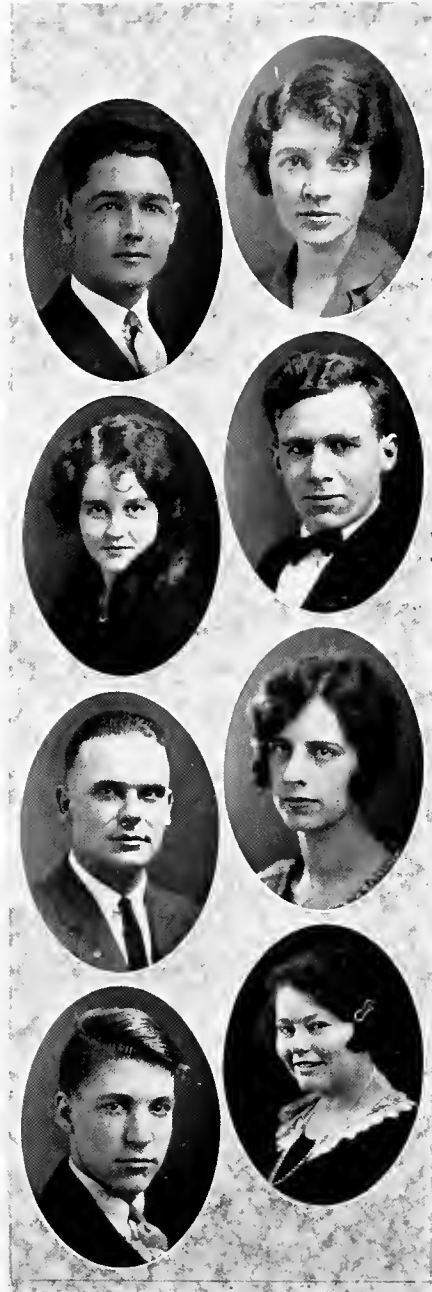

## JUNIOR CLASS



### WILLIAM C. CROWDER

An embryo doctor with the qualifications of a real one.

### JIMMIE RULE

Enter Jimmie—exit worry. Her wit is not surpassed except by her ability to sing. We have yet to find her lacking in anything.

### FRANCES SMITH

Frances is rather quiet, but her achievements speak for her. She has a smile for everyone.

### LILLIAN ROBISON

She is fairly overflowing with those qualities which make of one an outstanding person and she is as dignified as the Queen of Sheba.

### MARY LOUISA RODGERS

All the qualities which tend to make a female attractive and beloved are found in Mary Louisa.

### WALTER W. BUCHANAN

Of small anatomy and infinite precocity. We expect Walter to be a great musician some day.

### JAMES M. BROCK

Big is the only word that describes him,— in size, in football, in business ability, and in character.

### INZA MARLER

Her pleasing personality and "gift of gab" have won for her many friends at Maryville. Great things are expected of her.

## JUNIOR CLASS

### LILLIAN JACKSON

Here's a girl with intellect, common sense, and plenty of fun. She is an asset to any organization or to anyone.

### J. GORDON JEFFERIES

"Jeff" has become known to everyone on the hill by his marvelous work on the stage. We like his way.

### FRANCES EASLEY

Howard suffered a great loss when Frances came to Maryville. Boys, don't you like her smile? We hope she will come back to be a senior with us.

### ELIZABETH JOHNSON

It's funny but "Lib" likes the name of Johnson so well that we are scared that she is going to be called that always.

### PERRY L. KEYS

Perry, that little curly haired boy. He has all the qualities of a sheik, even natural indifference to women. A dandy good sport.

### GENEVRA McDONALD

This future school teacher impresses us with her serious mien and her power of leadership.

### ELIZABETH NEWMAN

"The light that lies in a woman's eyes"—we heard Merle saying one night as he left Pearsons. We don't blame him, do we?

### ROY V. TAYLOR

"Doc" is a young man who can produce an "A" whenever he desires. His ability to accomplish what he goes after will make him an envied success.



## JUNIOR CLASS



### WILLIAM T. SWAIM

Bill's weakness is women. Tho you look the world over you will not find a man more worthy of any man's trust than Bill.

### ARCHIBALD SIMPSON

Archie is a typical "Geogah cracker." He is a fellow sincere and gentlemanly in every respect.

### WILLIAM A. YOUNG

Arthur hails from the old Tar Heel state and is a combination of good looks, congeniality, democracy, strong character, and a forceful intellect.

### SUE SPENCER

Sue came to us this year from Palme College 'way down in Florida. They gave us a jewel that we prize highly.

### PAULINE GIVEN

She is admired by those who know her and she is known by many.

### MARY CLOPTON

Mary is a sincere and lovable pal. A more loyal student would be hard to find. She certainly knows how to make "A's."

### JACOB H. MARSHBURN

He has a "Prince of Wales" look and the Florida size. We know he's going to make a great success of life.

### LAURA KIMBROUGH

She is new in our midst but we have already grown to love this valuable jewel in a small package.



## JUNIOR CLASS

### CLYDE A. MISCHLICH

"Jiggs" is not an extremist in any line, "moonshining" included. However, the future holds prominent places for men of his type.

### ALICE GILLINGHAM

Oh, but she's smart. We don't think it's because she is a prof's daughter but because she is a model woman.

### LOIS SMITH

Lois' attractive face and winning smile will have a spot in our hearts always.

### DALE L. MARION

He won for himself a name in basketball that will never be forgotten. Just think of the ladies he could have on his line if he wanted them.

### JOE L. MARSHALL

Joe has many friends on the campus, chief among them are Math and Physics.

### FRANCES MARCH

Frances lives in town and we do not see so much of her, but we know that she adds to an instantly attractive face—a mind.

### REBA STONE

"The social smile, the sympathetic tear." That's Reba, and we shall miss her next year, but Birmingham Southern will gain a precious stone.

### ADA BURNS

Here we find refinement and friendliness with a dab of indifference to make us love her more.

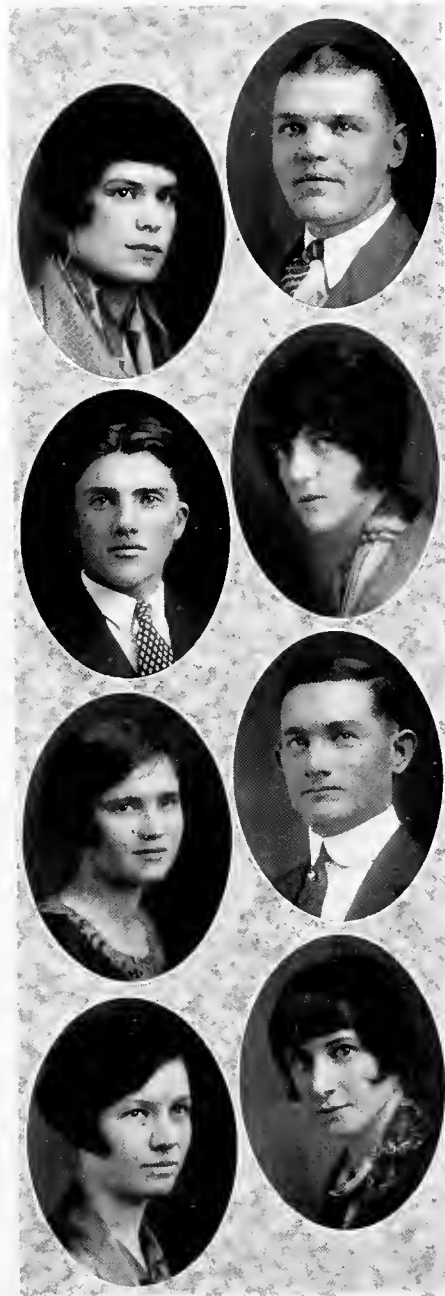

## JUNIOR CLASS



REBA MILLSAPS

A certain earnestness which we all admire makes us predict success for Reba.

MARY FANT

It must be a grand 'n' glorious feelin' to have even last year's men rave about your bewitching eyes in their sleep.

LAMAR MILLING

True merit and worth never found a more suitable resting place than on the shoulders of Lamar.

ELLEN COWAN

Her wisdom, kindness, and good looks have made Ellen admired by the students on College Hill.

EMILY MINTON

Emily is a loyal junior, a faithful worker, a good debater, and an "A" maker. We could never do without her.

ESTHER HORNBEAK

We have discovered many attractive traits in "Tex" from the Lone Star State.

ANNA MAE CALDWELL

She is a girl of high ideals and possesses that determination that is necessary to accomplish great tasks.

LUTHER M. HAMMOND

We admire Luther because he is a conscientious worker and a splendid reader.

## JUNIOR CLASS

### GLENN CROSS

Glenn is the latest addition to our class. We find that he is very original and is endowed with personal magnetism.

### WALTER H. MATTHEWS

He is well known as "Snow." The bane of all fair women. And, oh, how he can sing and push a pen or brush.

### CONSTANCE FITZGERALD

Constance is our own idea of a real American girl. She radiates cheerfulness and good fellowship.

### MARY ELEANOR WELBON

Mary Eleanor is not an exception to the rule that red-haired people have an enormous amount of energy and determination. We like to hear her read.

### ARTHUR D. SARGIS

This little fellow is a pepper box when it comes to energy and vim. He is one of the happiest and friendliest fellows on the campus.

### HARRY E. BLANKENSHIP

Harry is one of the town boys who gives us a good first impression and a better second. He made a good baseball manager.

### WILLIAM H. RODGERS

Billie, from Brilliant, Ohio, lives up to the name of his home town with a vim.

### FLORENCE BLACK

A disposition that is enviable—she takes everything in a calm, placid way. "What's the use to worry?"



## JUNIOR CLASS



### DOROTHY FERRIS

Dorothy is very quiet, yet we know that behind all the stillness there is something deep. Success will follow her in the medical world.

### ELSIE GLEASON

"Whence is thy learning? Hath thy toil  
O'er books consumed the midnight oil?"  
We'll all admit that Elsie is bright.

### WRIGHT FROST

"Jack" is one of our debaters and we are proud of him. If you did not hear him debate King you missed something.

### THELMA GOODSON

Many come and many go but some are imprinted on our memory with indelible ink. There's a certain earnestness about Thelma we all admire.

### ALICE PRATT

To know Alice is to like her and the better you know her the better you like her.

### ERA WYNNE

It's funny how different people like different pets. Era's favorite seems to be a "Drake." We wonder why?

### SAMUEL W. HEMBREE

Like many of the volumes he hands us, Sam is silent, yet full of wisdom and kindly good nature.

### ETHYL PROFFITT

A tall, handsome Tar Heel teacher is she, and "capable" expresses her exactly.

## JUNIOR CLASS

### BUENA HIXON

Buena is the best yet. You may be sure that she will never fail to accomplish what she undertakes.

### WILBUR M. FRANKLIN

A likable fellow with a promising future. We feel sure of his success in his life work, the ministry.

### NOAH WEBSTER

No, he is not exactly the walking dictionary but temporarily the limping athlete and permanently the good sport.

### MARJORIE FREY

One in whom we place confidence; one whose ideals are as high as heaven.

### MARY LOUISE BLACK

"To do two things at once is to do neither." We think that Louise practices this for every thing she undertakes is well done.

### SOPHIA MASTERSON

"I love my fellow creatures, I do all the good I can." That's what Sophia says when she is helping care for the sick. She will be remembered for it.

### EDWARD G. CONRAD

Truly a Christian gentleman. Ed is one of the cleanest fellows you will ever meet.

### MAE MASTERSON

"Her very frowns are fairer far  
Than smiles of other maidens are."



# CHILHOWEAN 1927

## Junior Football Team



BACK ROW: Franklin, Hale, Brock, Young, McDonald, Lane, Marion, Swaim, Dance, Yelton,  
Candler, Johnson, Dunn, Crawford.  
FRONT ROW: Milling, Jones, S. Rule, J. Rule, Layman, Marshall, Webster, Sargis.

## Junior Basketball Team

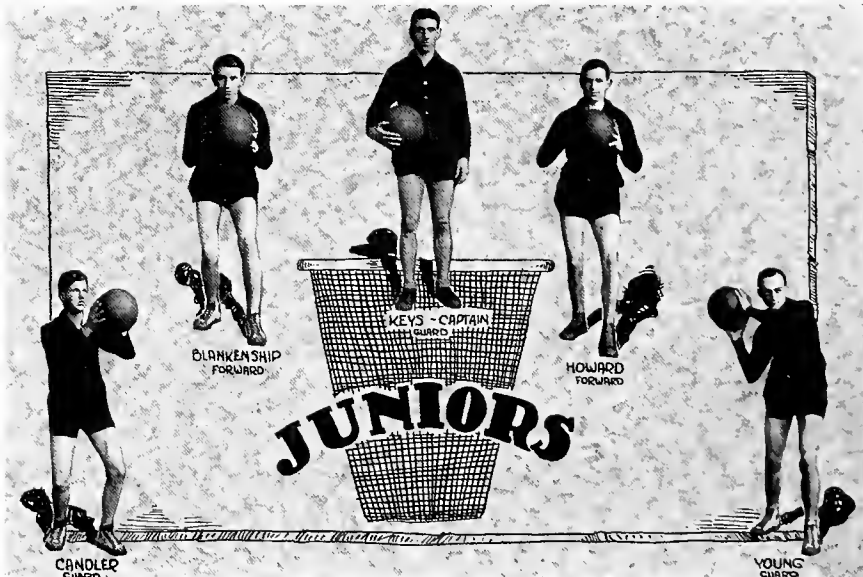

# SOPHIS

KING OF  
THE CAMPUS

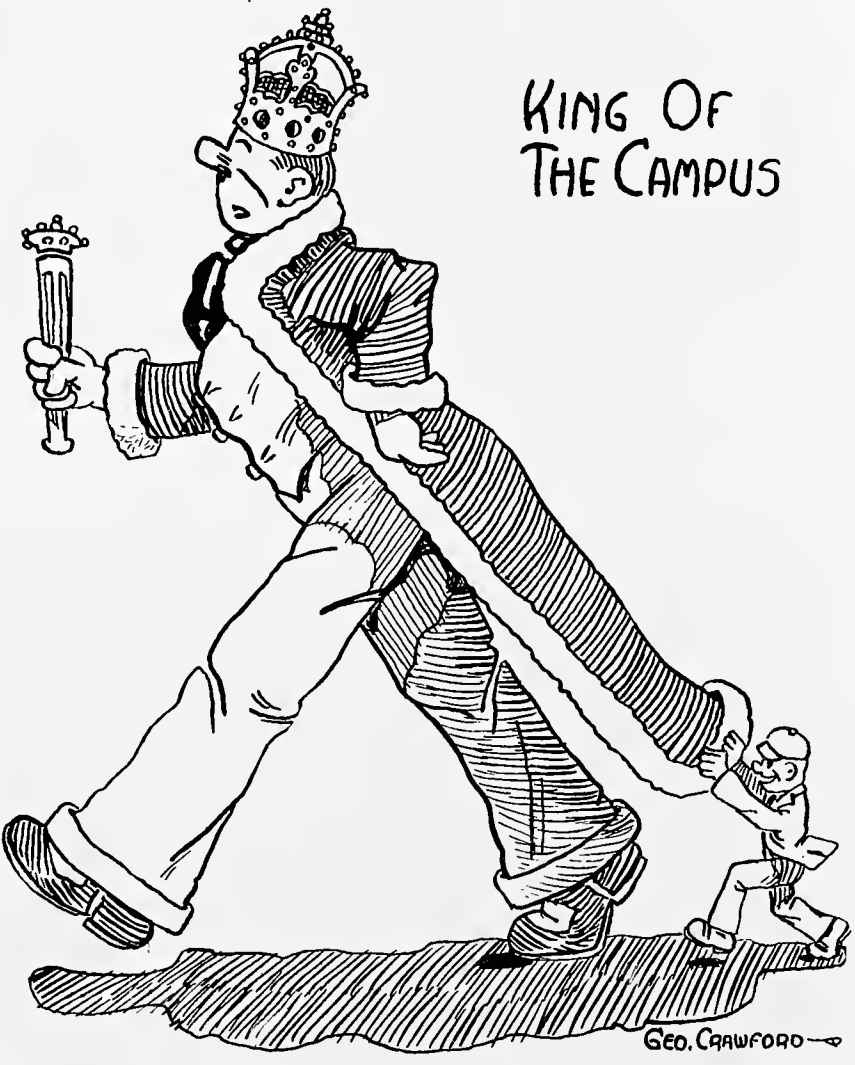

Geo. Crawford



WILLIAM CRAWFORD  
TENNESSEE

WALTER COURTENAY  
CANADA

FANCHER SMARTT  
TENNESSEE

EMILY SIMPSON  
GEORGIA

LOGAN MOUNT  
TENNESSEE

## Sophomore Officers

- WALTER COURTENAY - - - - - *President*  
 FANCHER SMARTT - - - - - *Vice-President*  
 WILLIAM CRAWFORD - - - - - *Secretary*  
 LOGAN MOUNT - - - - - *Treasurer*  
 EMILY SIMPSON - - - - - *Editor*

Here's to the best class on the Hill. We are proud of the way the Class of '29 has represented the college, not only in high scholarship, but in all the college activities. From its loyal ranks of two hundred and fifty members it has supplied men for the Glee Singers, both boys and girls for forensics, men in athletics, and has been well represented in the field of dramatic art.

In athletics the Sophomore Class has done much to uphold the standards of the college; the Class has been nobly represented in every inter-collegiate sport. The Class of '29 took first place in the inter-class track meet for this year and holds a high record in the other inter-class meets.

With this record behind, the Class of '29 will enter the realms of upper-classdom holding always as its highest ideal, the making of a bigger and better Maryville.



SOPHOMORES

HORACE CLEMENS  
TENNESSEE

HELEN SHERROD  
TENNESSEE

ELEANOR BIRD  
NORTH CAROLINA

MARY DAVENPORT  
FLORIDA

FLORIAN HOPKINS  
KENTUCKY

RUE ARMSTRONG  
TENNESSEE

LUKE FOSTER  
TENNESSEE

SARAH MOORE  
TENNESSEE

MARY CHRIS BENN  
FLORIDA

IRENE ALEXANDER  
ILLINOIS

ROGER RUSK  
GEORGIA

RUTH BLAKE  
TENNESSEE

DOROTHY FRANKLIN  
NORTH CAROLINA

LOIS MOORE  
TENNESSEE





## SOPHOMORES

ADDIE PERLE HENDRIX  
TENNESSEE

IRENE KELLY  
TENNESSEE

JAMES COX  
TENNESSEE

ADA BELLE CAMPBELL  
TENNESSEE

GEORGE TAYLOR  
TENNESSEE

BESS PIERCY  
NORTH CAROLINA

EARL WILKINSON  
TENNESSEE

JANE SHERRILL  
TENNESSEE

EMMA HERR  
OHIO

RUTH TAYLOR  
TENNESSEE

HAROLD REED  
PENNSYLVANIA

BEATRICE GREEN  
KENTUCKY

FREDDIE DIMLER  
TENNESSEE

ELIZABETH CAMPBELL  
TENNESSEE

SOPHOMORES

JOSEPH CORNWELL  
TENNESSEE

SELMA BAIRD  
TEXAS

ALMIRA ALEXANDER  
ILLINOIS

HELEN BABCOCK  
TENNESSEE

JOE SNOW  
TENNESSEE

EARL KELLER  
TENNESSEE

MARY KELLEY  
GEORGIA

VIRGINIA STING  
OHIO

LOUISE PALMER  
WEST VIRGINIA

MARY FITZGERALD  
NORTH CAROLINA

EUGENE SWANN  
TENNESSEE

SARAH PORTRUM  
TENNESSEE

WILLIAM STEELE  
ALABAMA

EDNA McCAMY  
GEORGIA





## SOPHOMORES

HAYES WILLIAMS  
ALABAMA

LUCILE WALKER  
TENNESSEE

ELIZABETH JOHNSTON  
PENNSYLVANIA

RUTH BAILEY  
TENNESSEE

WILBUR McMAHAN  
TENNESSEE

RUTH MARCH  
TENNESSEE

PHOEBE DRAEGER  
OHIO

HELENE EASLEY  
ALABAMA

LINTON COULTER  
TENNESSEE

MARY ELIZABETH WOODARD  
OHIO

BETTY JANE SHARP  
FLORIDA

KATE DONAHOO  
TENNESSEE

FRANKIE BURNS  
NORTH CAROLINA

RUSSELL ANNICK  
PENNSYLVANIA

SOPHOMORES

GLENN McMAHAN  
TENNESSEE

LELA HUNDLEY  
TENNESSEE

FAITH TAYLOR  
TENNESSEE

MARY WHITE  
TENNESSEE

MARGARET LOWRANCE  
TENNESSEE

WALTER WILLIAMS  
TENNESSEE

ALTA ATHEY  
WEST VIRGINIA

VINNY LEAL SMITHSON  
TENNESSEE

OPAL SHELTON  
FLORIDA

NORMAN VAUGHN  
TENNESSEE

ELBERT THOMPSON  
WISCONSIN

ANNA ROWE TEMPLIN  
TENNESSEE

FRANCES HUGHES  
TENNESSEE

ELEANOR DAHL  
INDIANA



# CHILHOWEAN 1927



## SOPHOMORES

ROBERT ANDERSON  
TENNESSEE

JOHN WIENAND  
ALABAMA

JANIE THROWER  
TEXAS

CALLIE MAE THROWER  
TEXAS

BERNICE COUNTS  
ALABAMA

PAULINE RAULSTON  
NORTH CAROLINA

ARTA WATKINS  
TENNESSEE

HAROLD HOLMAN  
COLORADO

ROY DAVIES  
OHIO

BARBARA WELBON  
KOREA

HENRY MCGINLEY  
TENNESSEE

MILDRED TAYLOR  
TENNESSEE

WALLACE McMURRAY  
TENNESSEE

MARGARET KILIAN  
TENNESSEE

## SOPHOMORES

KATE BARTON WALKER  
TENNESSEE

ESTELLA LEWIS  
TENNESSEE

ALBERT TULL  
MARYLAND

MABEL BLACKBURN  
TENNESSEE

MARY SHELL  
OHIO

AUDA RICHARDS  
TENNESSEE

ELIZABETH MURPHY  
FLORIDA

JAMES SWANSON  
VIRGINIA

EULALIA WALKER  
GEORGIA

JOHN SHARP  
TENNESSEE

ELIZABETH BROOKS  
MARYLAND

ROBERT WELSH  
TENNESSEE

ELEANOR PROSSER  
FLORIDA

O'CONNOR BANKS  
NORTH CAROLINA



SOPHOMORES



MILDRED APPERSON  
TENNESSEE

JACK COTTON  
ALABAMA

HAROLD BIRD  
TENNESSEE

EDWARD DRISCOLL  
FLORIDA

EVELYN SHERARD  
TENNESSEE

DAVID MARSTON  
OHIO

CONSTANCE CASTILE  
TEXAS

FRED BYERLY  
TENNESSEE

GLADYS GRAHAM  
TENNESSEE

VIRGINIA STALLARD  
PENNSYLVANIA

JEAN MAXWELL  
FLORIDA

FLOYD GEIST  
PENNSYLVANIA

BURL CARPENTER  
TENNESSEE

MARGARET DAVIS  
TENNESSEE



# FROSH

HEY, NOT  
TOO FAST!

FRESHMEN

FATHER  
TIME

SOPH

MEM. PHOTOGRAPHY

GEO. F. CRAWFORD



## Freshman Class Officers

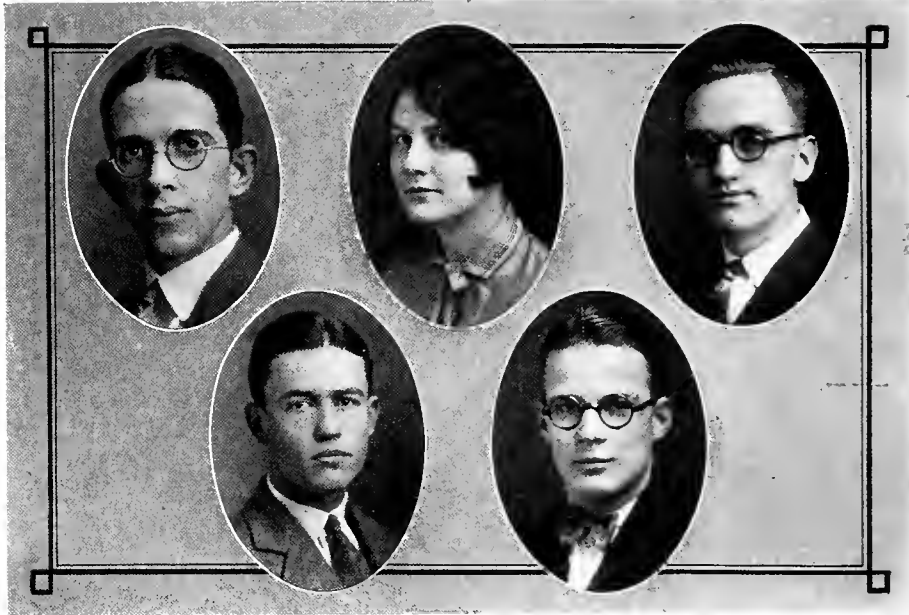

STANLEY MCCOOL                      MARY ELLA SULLIVAN                      ROBERT JONES  
 ALLAN HERDMAN                      NICHOLAS WHITE

MARY ELLA SULLIVAN	- - - - -	<i>President</i>
STANLEY MCCOOL	- - - - -	<i>Vice-President</i>
NICHOLAS WHITE	- - - - -	<i>Secretary</i>
ROBERT JONES	- - - - -	<i>Treasurer</i>
ALLAN HERDMAN	- - - - -	<i>Editor</i>

The Class of 1930 has already surpassed the expectations of its most ardent and ambitious adherents. Possessing an unusual degree of ability, they have been successful in all of their activities.

In forensics, the Freshmen have shown some real ability. The boys debated the University of Tennessee and the girls contended with Tusculum, both teams reflecting honor upon Maryville.

In athletics, the Freshmen were well represented. Two Freshmen lettered in football last fall, and the class was well represented in basketball, baseball, and track. The Freshman football team was nosed out in the finals of the inter-class meet by the Seniors in a hard fought game. There are very few cases on record of a Freshman team's winning the championship in any inter-class meet, but this year's basketball team disregarded conventionalities, and came out victorious over their more learned rivals in the basketball tournament.

One of the best things that can be said of the Class of 1930 is that they have true school spirit. They decorated the football field for most of the games. They also presented several programs, at literary society meetings and at other occasions, which proved that the class has much talent and the right spirit. The Class of 1930 has made a good start and much is expected of it in the future.

# CHILDHOOD

1927



**TOP ROW'**  
 KENNETH JACKSON  
 MYRTLE INGRAM  
 NETTIE WADE  
 ROY BLACKBURN  
 MARY ROBINSON

**FOURTH ROW'**  
 HELEN CROWDER  
 JEAN KERR  
 FRANK BAKER  
 HUGH HANNAH  
 DOROTHY SCHWARTZ

**THIRD ROW'**  
 HAROLD BAER  
 ANITA ALLEN  
 ODESSA DUNCAN  
 BESSIE CALLAWAY

**SECOND ROW'**  
 ADA WILLIAMS  
 GLADYS FISHER  
 ALVIN BOOTH  
 DOROTHA LEWIS  
 HARRIET BROWN

**FIRST ROW'**  
 CLIFFORD NICHOLS  
 MAIE REPASS  
 EDYTHE STRYGNER  
 ELIZABETH MEYERS  
 EDWARD SPROUSE

# CHILHOWEAN 1927



*TOP ROW*

MARGARET MEVIS  
WILLIAM HOPE  
LUCY ANN COUNTS  
MARION JOHNSON  
EARL BLAZER

*FOURTH ROW*

JOHN MCCOY  
LOIS COLLINS  
GRACE O'NEAL  
HAYDEN LASTER  
LOUISE STANBERRY

*THIRD ROW*

LILLIAN TWEED  
CLARA DALTON  
J. N. STRIBLING  
MARJORIE DEAL

*SECOND ROW*

JAMES TWEED  
MILDRED BLAKE  
FRANCES RHODES  
CONNIE BELL  
GWENDOLYN GREEN

*FIRST ROW*

EVA THOMAS  
FORREST TOWE  
LUCILLE DINWIDDIE  
EDWIN OSBORNE  
MARY FURCHES

# CHURCH FLOWERS



**TOP ROW**

ROBERT BALL  
 VIRGINIA HULTQUIST  
 BOBBIE LYNCH  
 IMOGENE CROWLEY  
 LEEA DEVANEY

**FOURTH ROW**

MONNIE PIERCY  
 BEATRICE DEARING  
 OLIVE DICKSON  
 ELLEN McCULLOCH  
 OAKLEY BIGGS

**THIRD ROW**

EUGENE MEDCALF  
 DOROTHY BOYER  
 WILLIAM CHESNUTT  
 ADA CORNWELL

**SECOND ROW**

ERLINE JONES  
 MARGARET HAYNIE  
 OSCAR SPANGLER  
 WILLIAM ELZEY  
 ANITA COUNTS

**FIRST ROW**

ROSALIE BATT  
 KEITH MARTIN  
 MARGARET BOLTON  
 MYRTLE WHITSELL  
 CHARLES MORGAN

# CHILHOWEAN 1927



*TOP ROW*

LOUISE MARSH  
HUBERT WELSH  
LOUISE CARSON  
CLARENCE MILLER  
CATHERINE WHITE

*FOURTH ROW*

ARDELIA POTTER  
WILMA HALBURNT  
GORDON MISER  
OLIVE CLOPTON  
MADGE BROYLES

*THIRD ROW*

OTIS HAURI  
JUNE MALONEY  
HORACE HUSTON  
ALICE RHEA

*SECOND ROW*

JOE LOONEY  
FORREST ROBERTSON  
MARY KATE CARR  
ERNEST ROSS  
LELA QUENELLE

*FIRST ROW*

RALPH WADDLE  
MARJORIE NELSON  
EVA TEMPLIN  
LUCY GODDARD  
BUFORD WYATT

# CHILHOWEN

1927



*TOP ROW*

ISABEL CANNON  
GORDON LYLE  
ELANDOR MERKLEY  
EDNA BAITHER  
JESSE PEIRCE

*FOURTH ROW*

CHILTON BOWLES  
ROBERTA HICKMAN  
PAULINE HUNDLEY  
JOSEPH SHARP  
BETTY BARTON NILES

*THIRD ROW*

EDITH WOOLSEY  
EDWARD CLYDE CROW  
MARY TORREY  
RUTH SHARP

*SECOND ROW*

THEODORE JERGENS  
LEONA SCHEIDLER  
GARNET MANGES  
WILLIAM WHITMAN  
SARA BUNDY

*FIRST ROW*

KENNETH CROWLEY  
CHARLOTTE FISHER  
ROBERT HORTON  
EDITH NASH  
JOHN YETT

# CHILHOWEAN 1927



*TOP ROW*

ROBERT BYERLY  
MARGUERITE CALDWELL  
WILLIAM ARMSTRONG  
ALICE WOODS  
CLARENCE WEAR

*FOURTH ROW*

BILLIE TURNER  
VIRGINIA DOBBINS  
FRANKLIN ROBERSON  
HELEN PLANT  
KATHERINE HONWORTH

*THIRD ROW*

OLYNE GRAY  
MARGARET GOODWIN  
AGNES MCGUIRE  
ROBERT SEXTON

*SECOND ROW*

JEANETTE MOORE  
BLANCHIE COOPER  
MARJORIE BELL  
GRACE KELLY  
WILLARD WILSON

*FIRST ROW*

HELEN HUGHES  
JOE McCLUNG  
RUTH HERZBERG  
FRANCES CRABILL  
JOHN TAGGART



# CHILHOWEAN

1927



**TOP ROW**

ELECTA LAY  
 NOMA MILTON  
 WILMA DIXON  
 WILLIAM RODMAN  
 ELIZABETH KING

**FOURTH ROW**

LUCY LEWIS  
 EDITH BURNS  
 CHARLES FELKNOR  
 EVELYN BEST  
 LOIS DILLOW

**THIRD ROW**

BESSIE STONE  
 JAMES CODY  
 MARION HUTCHINS  
 RAYMOND DEARMOND

**SECOND ROW**

LEON BLANKENSHIP  
 DOROTHY FRENCH  
 FRANCES PRATER  
 BYRD LOVETTE

**FIRST ROW**

ESTHER CHARLTON  
 BILLIE MANLEY  
 MARY COPELAND  
 LOUIS BUELL  
 KATE MONTGOMERY

## Freshman Football Team



BACK Row: Laster, Bernard, Thompson, Huston, McClung, Stribling, Shaw, Brown,  
Byerly, Towe, Jergens.  
FRONT Row: Sprouse, Morgan, Sexton, Delaney, White, Ross, Jones.

## Freshman Basketball Team

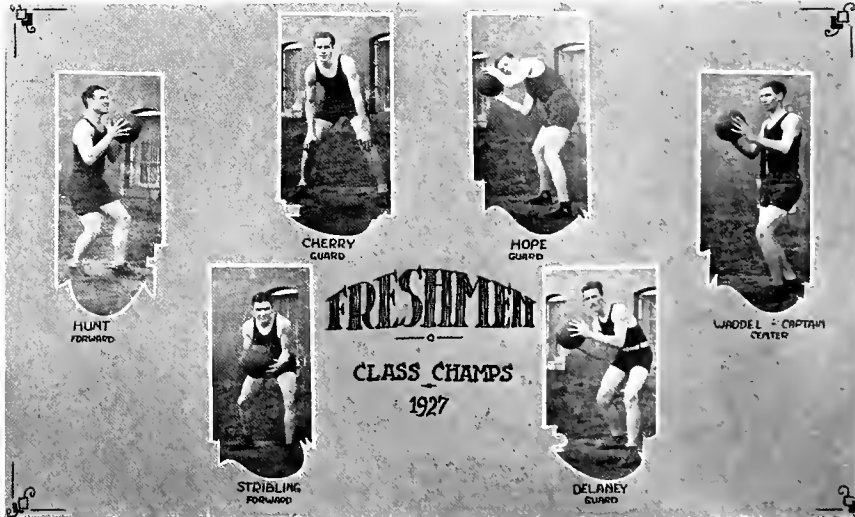



*BOOK THREE*  
**ATHLETICS**



# FOOTBALL

YOU'VE BEEN A GOOD  
BOY THIS YEAR AND  
I'M PROUD OF  
YOU!



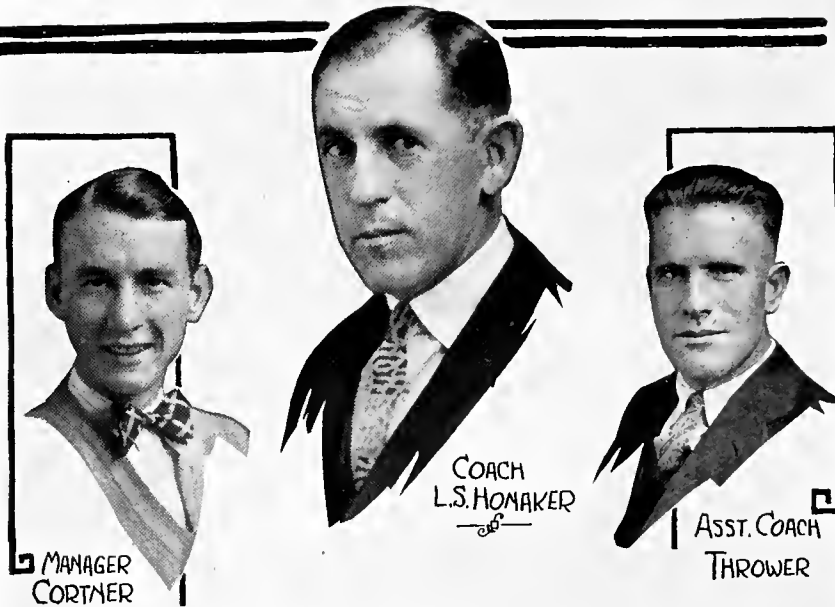

## 1926 Football Team

LOMBE S. HONAKER  
*Coach*

ROY A. CORTNER  
*Manager*

ROBERT C. THROWER  
*Assistant Coach*

JOHN T. STONE  
*Captain-Elect*

JAMES P. CARTWRIGHT  
*Captain*

CLYDE A. MISCHLICH  
*Manager-Elect*



MARYVILLE, 14; TENNESSEE WESLEYAN, 0

Maryville opened the 1926 season with a victory over Tennessee Wesleyan College on September 25. Both touchdowns of the 14 to 0 victory were made by Clemens. Since this was their first game the Highlanders failed to show the vim and vigor that characterized their play in the later games.

MARYVILLE, 0; KENTUCKY, 25

The Kentucky Wildcats, remembering the scare which the Maryville team gave them last season, prepared for an even stronger team this year, and on October 2 defeated the Highlanders by a score of 25 to 0. The Maryville boys fought bravely throughout the game in an effort to repel the smashing attacks of their much heavier opponents but it seemed impossible to turn the tide, and even tho Maryville was defeated it must be remembered that she was against one of the strongest teams in Dixie.

CAPTAIN CARTWRIGHT, END

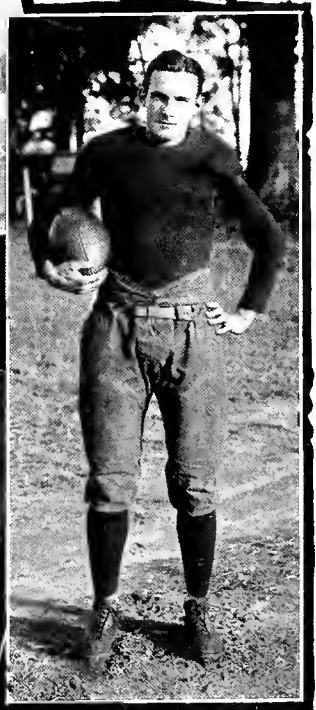
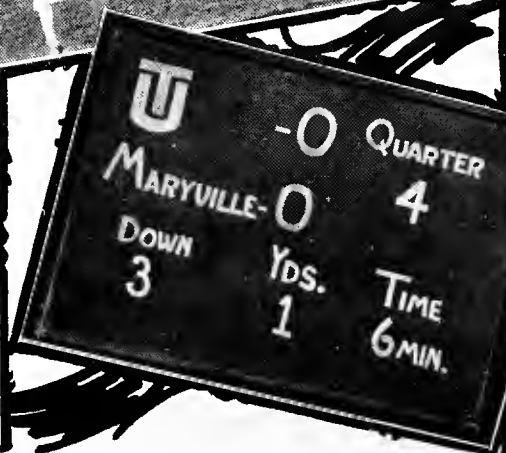
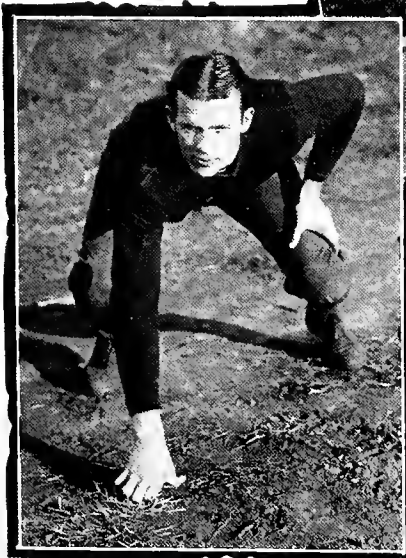

CAPTAIN-ELECT STONE, CENTER

BIRD, FULLBACK

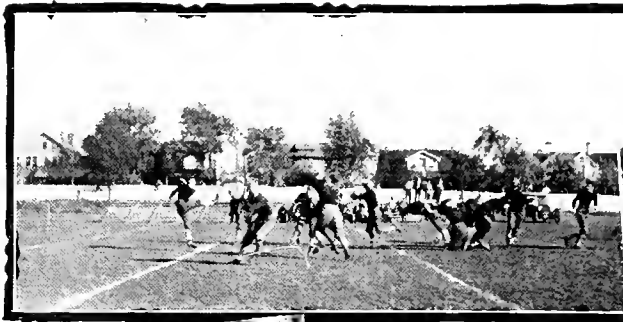

MARYVILLE, 27; TUSCULUM, 0

Fighting like the Maryville of past years the Highlanders defeated the Tusculum eleven by a score of 27 to 0 on October 9. Not once did Tusculum threaten the Maryville goal line and seldom did they enter the Highlander's territory.

MARYVILLE, 0; TENNESSEE, 6

In the annual game against U. T., on October 16 the Highlanders staged a surprise. Since the Vols had recently conquered the North Carolina and L. S. U. teams, they were confident of an easy victory. But the Maryville team went to Knoxville to fight, and with invincible determination repulsed the mighty attacks of their opponents until within six minutes of the end. By this time, thru lack of reserve material, the Maryville machine was beginning to weaken, thus Tennessee, through a series of passes and line plunges by Dod-

YOUNG, TACKLE

son, U. T.'s All-Southern fullback, forced over the only touchdown of the game for a 6 to 0 win.



J. CRAWFORD, HALFBACK

M. DUNN, GUARD

DAVIS, QUARTERBACK





MARYVILLE, 56; L. M. U., 0

Captain Cartwright led his team to an easy victory over the blue and gray team of L. M. U. on October 23. Although L. M. U. offered little resistance to the mighty line plunges and slashing end runs of the Highlander backfield, Maryville did not cease fighting until the last whistle had blown and they realized that they were to return home with a 56 to 0 victory.

MARYVILLE, 42; KING, 0

The Highlanders on October 30 defeated the King Tornado 42 to 0. It was a great victory for Maryville as the whole team worked as a unit, and it may be said that every man was a star. The line which worked like a machine was impenetrable, and it was the excellent work of these men that aided McCall in returning a punt 60 yards for one of the touchdowns.

CLEMENS, HALFBACK

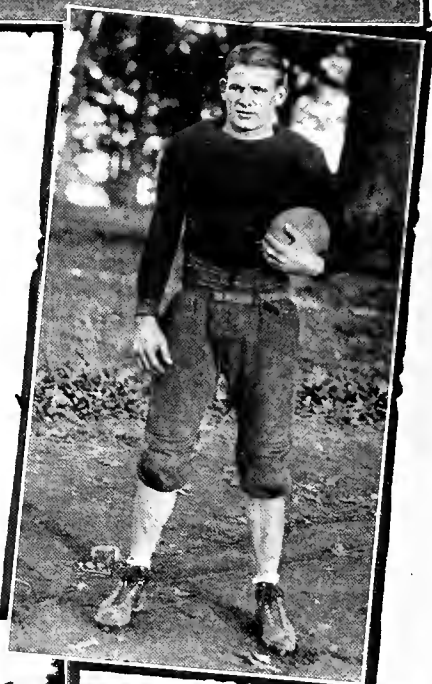

G. DUNN, GUARD



G. CRAWFORD, HALFBACK



MARYVILLE, 34; GEORGETOWN, 7

Coach Honaker and his Highland Warriors invaded the Blue Grass region of Kentucky and defeated the fast Georgetown Tigers on November 6 by the score of 34 to 7. Bird, Maryville fullback, made one of the most spectacular runs of the season when he recovered a fumbled punt and raced 75 yards for a touchdown.

MARYVILLE, 14; CUMBERLAND UNIVERSITY, 13

In one of the hardest fought games of the season the Highlanders defeated the heavy Cumberland University eleven by the score of 14 to 13 on November 11. Cumberland had a strong team composed of former college stars,

but the close score may be accounted for partially by the absence of Stone and Davis from the line-up due to injuries.

McCALL, QUARTERBACK

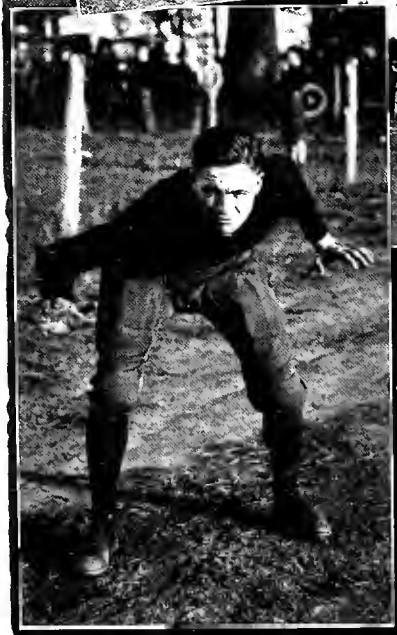

HARVEY, TACKLE

TAYLOR, END

BROCK, TACKLE



MARYVILLE, 10; CARSON-NEWMAN, 6

On November 18 the "Fighting Parsons" of Carson-Newman invaded Wilson field and in a desperate struggle were defeated 10 to 6. Carson-Newman had a fighting team, but the Maryville team, remembering the defeat they received in 1924, was unbeatable as they fought bravely in order to avenge it. Haas and Ruby were the outstanding stars for Carson-Newman, while the work of McCall for Maryville was the outstanding feature of the game. He made all of Maryville's scores, carrying over a touchdown soon after he had kicked a 48 yard field-goal.

MARYVILLE, 12; STETSON, 14

A superior team was defeated on Thanksgiving Day when the Stetson University eleven overcame the Maryville team 14 to 12 at Sanford, Florida. Stetson took advantage of all the breaks of the game, which with the aid of severe penalties inflicted upon the High-

SNEED, HALFBACK

landers and the absence of Bird and J. Crawford from the backfield due to injuries, spelled defeat for Maryville.



GANN, TACKLE

HOLLAND, GUARD

HUNT, END

## Football Squad



### STATE CHAMPIONS

BACK ROW: Coach Honaker, Rosa, Hope, Young, Brock, M. Dunn, Stone, Holland, Cartwright, Gann, Harvey, Hunt, Taylor, Lewis, G. Dunn, Hale, Thrower.  
 MIDDLE ROW: B. Crawford, McMillan, Sneed, J. Crawford, Davis, Bird, G. Crawford, McCall, Williams, Peterson, Buchanan, Headrick, R. McCall.  
 FRONT ROW: Manager Cortner, Spangler, McConnaughay, Morrison, Miller, Mann, J. Urch, F. Urch, Biggs, Franklin, Cheery, Snow, Mischlich.

Pictured above is the Highlander football squad, Champions of Tennessee for the second consecutive year. This team has brought honors to the school and has established records that will stand for many years. Maryville has enjoyed one of the best seasons that she has ever known, winning seven games out of a ten game schedule.

We accord a great deal of credit for the success of the season to the coaches: To Coach-Extraordinary Lombe S. Honaker, who has given his time, energy, and ability to the building of a great team, and to Assistant Coach Robert C. Thrower, whose own practical and theoretical knowledge of the game has been unreservedly at the service of the squad.

Much credit is also due the scrubs, for the success of the varsity depends to a great extent on the scrubs. They provide the absolutely necessary material against which the varsity conducts its scrimmages and they are the men who are to take the places of the varsity men when they leave.

The passing of the season marks the passing of six men from the ranks of Maryville football by graduation: Captain Cartwright, four-year letterman and star end, who led the team in fine style through victory and defeat; John Crawford, halfback for three years and one of the best men at pivoting and side-stepping to be seen on a local field; Earl McCall, four-year quarterback who can pass, kick, run, block, and tackle to perfection; James Holland, three-year man who has alternated at guard and center, and is one of the hardest fighters to ever fight under the Orange and Garnet; Robert Harvey, two-year letterman at tackle who has been a tower of strength in the line; and Pete Sneed, for four years a hard-working, faithful squad member who came into his own in the past season and was awarded as faithfully-earned and well deserved a letter as was ever awarded at Maryville. All Maryville honors the splendid gridiron service of these six members of the Class of 1927.

## Basketball Squad

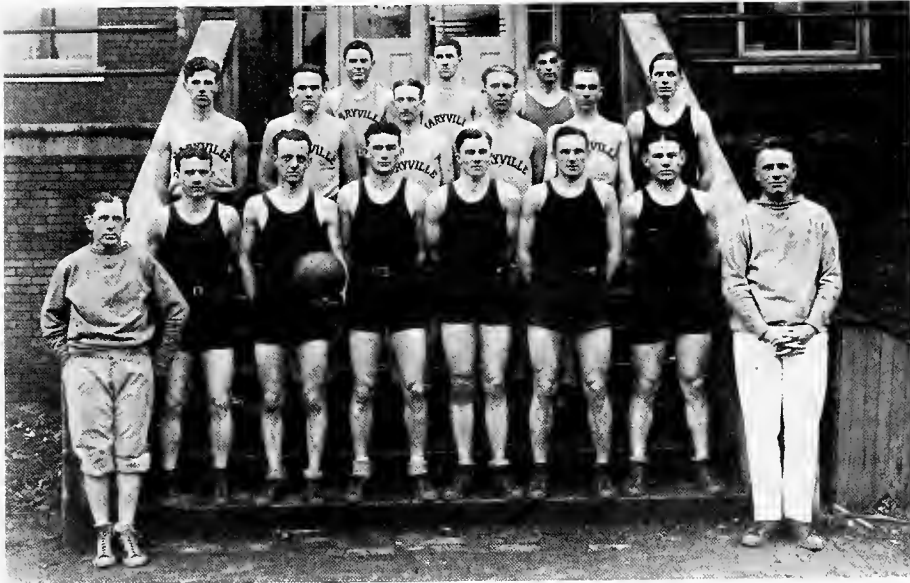

BACK ROW: Candler, Mann, Stribling, Davis, Keys, Gann, McConnaughay, Johnson, Cherry.  
FRONT ROW: Coach Honaker, McCall, Veech, Davis, Marion, Bird, Hunt, Thrower.

## Review of the Season

LOMBE S. HONAKER - - - - - Coach  
LEWIS VEECH - - - - - Captain  
DALE MARION - - - - - Manager

A retrospect of the season shows that Maryville completed a very successful year in basketball, having played strong teams and winning nine out of seventeen games played. The most outstanding feature of the season was the team's two decisive victories over Tennessee. Both games were thrillers, but Maryville completely outclassed the boys from the state institution.

Among the best of the home games were the Tennessee Wesleyan and Carson-Newman games. The Carson-Newman five was composed chiefly of the elongated "Slim" Shoun, who, towering to the height of seven feet, two inches, scored seventeen of their twenty-seven points. It was no small task to guard this tower, and although the Highlanders lost this game by only two points, the victory was won by this individual player.

Veech and McCall are lost through graduation and Maryville will have a hard time securing men to fill their places. However, with three lettermen returning, a fast five should represent Maryville on the polished floor again next year.

### SCORES

M. C. 30	— Johnson Bible College	- 8	M. C. 26	— Louisville U.	- - - 30
M. C. 38	— Lenoir Civitans	- 27	M. C. 38	— Tusculum	- - - 33
M. C. 23	— Tennessee	- - - 22	M. C. 26	— Carson-Newman	- - 28
M. C. 31	— Tennessee Wesleyan	- 30	M. C. 36	— Louisville Seminary	- 22
M. C. 22	— Birmingham Southern	- 29	M. C. 26	— Tusculum	- - - 27
M. C. 24	— Tennessee	- - - 19	M. C. 25	— Emory-Henry	- - - 33
M. C. 19	— Tennessee Wesleyan	- 24	M. C. 20	— King	- - - 13
M. C. 18	— Chattanooga U.	- 42	M. C. 30	— Bristol Y. M. C. A.	- 21
M. C. 13	— Carson-Newman	- - 37			

# CHILHOWEAN 1927

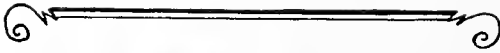

LEWIS VEECH, CAPTAIN  
*Guard*



▪ LOUIE ▪

"Louie" made his first letter in basketball during the year 1922-23, and for three years held his position at guard. Altho he was away one year, he returned to play his fourth and last year for his Alma Mater. "Louie" has proved to be such a valuable and popular player that he has twice had the honor of being captain of the Highlanders. He led his teams through very successful seasons, his great defensive work playing a large part in the winning of the games. He is a fighter, and it may well be said that "Louie" is a consistent player who never gives up under any condition. He has given much to this sport and in doing so has helped make Maryville basketball what it is today.



▪ CRIP ▪

DALE MARION, CAPTAIN-ELECT  
*Center*

"Crip" has had great success in this sport and his success is due to two causes, hard work and clean playing. Never does he show anything but clean sportsmanship, and because of this he has won the admiration of all the fans as well as his team-mates. His favorite play is to slip around the guard and shoot a crip shot, and he is so accurate that he seldom misses one. "Crip" served as manager of the team this year. He was high-point man for the season and with one more year to play we feel sure he will prove to be one of the best forwards to ever play under the Orange and Garnet. Being a leader and a fighter, he should lead Maryville through one of the best seasons she has ever known.



**HAROLD BIRD**  
*Forward*

Having played two seasons on the Orange and Garnet five, "Tillie" has developed into a smooth player and an accurate passer. His shooting has featured every game he has played, most of his shots being from a difficult angle. It was his accurate shooting that largely accounted for the victory over Tennessee, the game in which he probably did his best work of the season. We are glad he has two more years to play for Maryville.



◻ TILLIE ◻



**EARL McCALL**  
*Forward*

"Shorty" is probably the fastest basketball player who ever donned a Maryville uniform. He also possesses a high degree of accuracy, and it is this combination that has made him an excellent player. Playing at forward, he has proven to be as dangerous to his opponents in this sport as he is in football. "Shorty" has completed his fourth year on the Highlander team, and he will be missed, not only on the basketball floor, but in all other sports as well.



◻ SHORTY ◻

**JOHN DAVIS**  
*Guard*

For two years "J. D." has held a regular position on the team, and by his playing has shown to the spectators that he is a real guard. Not only is he a good defensive player but his ability to make long and difficult shots gives his opponents no little amount of worry. He played one of his best games against Tennessee Wesleyan, when, with Maryville several points behind, he shot three long shots that won the game. With two years more to play he should show some excellent playing and continue to display his ability as a basketball player.

◻ J. D. ◻



## Girls' Basketball Squad



STANDING: Manager Portrum, Maloney, C. Thrower, Toole, Dickey, J. Thrower, Vanderslice, Sullivan, Pearson, Dorough, March, Captain Simpson, Franklin, Coach Norton.  
SEATED: Clopton, Gruchy, Wyatt, Sharp, R. Taylor, Lynch, Bolton, Watkins, F. Taylor, Franklin, Sherard.

## Review of the Season

- EVELYN ELLA NORTON - - - - - Coach  
 EMILY SIMPSON - - - - - Captain  
 SARAH PORTRUM - - - - - Manager

The "Highland Lassies" had on their schedule some of the fastest teams in and out of Tennessee. It included Cumberland University, Alabama College, Carson-Newman, Tusculum, and others. Probably the most interesting game of the season was with Tusculum. At the half the Maryville Lassies were on the small end of a 16 to 4 score. But they came back strong in the next half and besides scoring 16 points, did not allow their opponents to get a basket, the game ended 20 to 16.

The two trips that the "Lassies" took proved rather disastrous; yet the score does not always tell the real story in basketball and the girls played exceedingly well considering everything.

Ten girls received letters this year, Captain Simpson, March, Toole, Sullivan, Vanderslice, Dickey, Dorough, Pearson, Thrower, and Manager Portrum.



EMILY SIMPSON, CAPTAIN  
*Forward*

Because of her brilliant playing last year and her popularity, Emily was selected to pilot the "Highland Lassies" this season. This is her second year on the varsity, and during these two years she has become an excellent forward. However, we are looking forward to next year, when, we predict, her playing will even excel that of the past two years.

ANNIE VANDERSLICE  
*Forward*

Annie is a player who has worked hard for her place on the team and no girl deserves a letter more than she does. She has been a valuable squad member and has contributed much to the success of the team.

LILLIAN DOROUGH  
*Forward*

Lillian succeeded in making her letter this year and she deserves much credit for her work. She has won the appraisal of all her team-mates by her determination and stick-to-it-iveness. We are sorry Lillian will not be back next year to help the Lassies in their scoring.

MARY ELLA SULLIVAN  
*Guard*

Mary Ella came to Maryville from Bradley County where she had lettered in basketball. Although this was her first year in college basketball, her speed and accuracy combined with her vast knowledge of the game, made her a very valuable player.



M.C.



• 1927 •



M.C.



•1927•

VIRGINIA PEARSON

*Forward*

Virginia is another girl who made the Orange and Garnet team her first year at Maryville. She is fast and accurate and her floor work is perfect. We are glad that she has three more years to play for Maryville.

SALLY DICKEY

*Guard*

Sally has played her last game for the "Lassies" we are sorry to say. She is a steady and clean player and her team work and heady playing has produced many a basket for Maryville.

RUTH MARCH

*Guard*

Ruth is one of the smallest members of the team but she makes up for it by her fight and determination. When it comes to fast playing she is a regular pepper box and instills this spirit into her team-mates. This is her second year on the team.

CALLIE MAE THROWER

*Guard*

This little girl came to us from the Lone Star State and by conscientious training and hard work has won for herself a place on the varsity. She is the largest girl on the team, and she uses her size to an advantage, making it a real difficulty for the opposing forwards to score.

LOOTIE TOOLE

*Guard*

Lootie has played her first year for Maryville and has played a hard and consistent game throughout the season. She is a fighting guard and has the knack of getting the ball out of the opponents territory. We are expecting much of her next year.

## 1926 Baseball Team



BACK Row: Armstrong, Swann, Taylor, Manager Blankenship, Bird, Cartwright, Shores, Shanks, McCall, Givens, Stone, Mischlich, Sneed, McConnaughay, Coach Honaker.  
FRONT Row: Johnson, Banks, Hawn, Gabbard, McWhirter, Smith, Clemens, Harvey, Davis.

## Review of the Season

LOMBE S. HONAKER - - - - - Coach  
 GEORGE S. SHANKS - - - - - Captain  
 HARRY E. BLANKENSHIP - - - - - Manager

The 1926 season opened with such men as Shanks, McCall, Shores, Stone, Cartwright, and Harvey present to form a nucleus for the team. There was a host of new material to contend for the vacancies left by those who did not return. After two weeks of vigorous training the Highlanders opened the season with games against the Knoxville Smokies and U. T. The team seemed to have got off on the wrong foot as the first few games were lost. U. T. twice defeated the Highlanders early in the season but in the final game the Voils were overwhelmingly defeated by a 13 to 0 score.

The only trip taken by the team extended through North-Eastern Tennessee and West Virginia. On this journey they encountered East Tennessee State Normal, King, Roanoke, and V. P. I. This was a successful trip, the team winning from E. T. S. N. and King, tying Roanoke, and losing to the strong V. P. I. team by close scores.

Prospects for a winning team for 1927 are indeed bright, because only Shores and Hawn are lost through graduation. The following men were awarded the "M": Shanks, Shores, Cartwright, Stone, McCall, Harvey, Sneed, Clemens, Givens, Smith, Mischlich, and Manager Blankenship.

### SCORES

Maryville 8	—	Knoxville Smokies	- 10	Maryville 7	—	Roanoke	- - - 7
Maryville 3	—	Tennessee	- - - 4	Maryville 0	—	V. P. I.	- - - 5
Maryville 8	—	Tennessee	- - - 9	Maryville 5	—	V. P. I.	- - - 6
Maryville 2	—	Carson-Newman	- 3	Maryville 13	—	Tennessee	- - - 0
Maryville 7	—	Carson-Newman	- 2	Maryville 9	—	Cumberland	- - - 2
Maryville 0	—	East Tenn. Normal	- .2	Maryville 9	—	Cumberland	- - - 2
Maryville 5	—	King	- - - 0				

## 1926 Track Team



BACK Row: McDonald, Lipp, L. E. Milling, Mann, Welbon.  
FRONT Row: Coach Thrower, L. Milling, Wood, Edsell, Morgan, W. Crawford, Bishop, T. Crawford.

## Review of the Season

ROBERT C. THROWER - - - - - Coach  
 LAMAR MILLING - - - - - Captain  
 SHERMAN EDSSELL - - - - - Manager

Track prospects were somewhat gloomy at the beginning of the season due to the loss of several men by graduation and otherwise. Three members of the team who were lost are Thrower, Templin, and King. Each of these men hold a Maryville College record so it can readily be seen that the track team sustained a heavy loss when these men left. But, nevertheless, several lettermen returned, and to these was added a goodly supply of new material from the freshman class.

Under the leadership of L. E. Milling and the tutorship of Coach Thrower the team had a very successful season, the best meet of the season being with Chattanooga University. The Y. M. C. A. inter-class meet was the only contest to be held on the local cinders, yet it proved to be an exceedingly interesting meet, the Class of '26 carrying off the honors with the Class of '28 as a close second.

Next season should be more successful than the previous one, for, although several good men are lost, eight lettermen are returning and with a host of new men the outlook for a winning team appears bright.

## Varsity "M" Club



## Wearers of the "M"

"LOUIE" VEECH, '27 ILLINOIS	"LAZ" SHANKS, '27 VIRGINIA	"FUZZY" BLANKENSHIP, '28 TENNESSEE
"CRIP" MARION, '28 TENNESSEE	"BIRDIE" CRAWFORD, '27 TENNESSEE	"GENE" DUNN, '29 TENNESSEE
"CORKY" CRAWFORD, '28 TENNESSEE	"MULE-HEAD" DUNN, '28 TENNESSEE	"JIGGS" MISCHLICH, '28 NEW JERSEY
"JIM" BROCK, '28 TENNESSEE	"JOHNNIE" STONE, '28 TENNESSEE	"YOUTH" TAYLOR, '29 TENNESSEE
"GOBO" CARTWRIGHT, '27 TENNESSEE	"JIM" HOLLAND, '27 INDIANA	"BOB" HARVEY, '27 MARYLAND
"J. D." DAVIS, '29 TENNESSEE	"TOM" GANN, '28 TENNESSEE	"COKER" CLEMONS, '29 TENNESSEE
"PETE" SNEED, '27 TENNESSEE	"TILLIE" BIRD, '29 TENNESSEE	"ROY" CORTNER, '27 TENNESSEE
"COOKIE" COOK, '27 TENNESSEE	"SPEEDY" MANN, '29 NORTH CAROLINA	"SHORTY" McCALL, '27 TENNESSEE
"MAC" McDONALD, '28 NORTH CAROLINA	"KIRK" YOUNG, '30 TENNESSEE	"LUCY" MORGAN, '27 TENNESSEE
"BILLIE" CRAWFORD, '29 TENNESSEE	"MIKE" HUNT, '30 ILLINOIS	"LAMAR" MILLING, '28 MISSISSIPPI

### Cheer Leaders

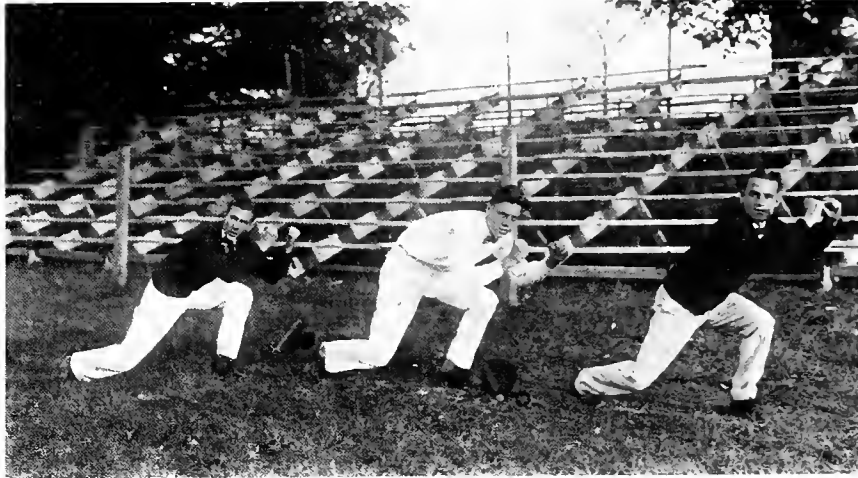

HEAD CHEER LEADER COOK, DRISCOLL, USNER

### 1926 Tennis Team



SWAIM, CALFEE, GAMBLE



*BOOK FOUR*  
**BEAUTY**





# FULLER GIRLS -

"Life, Liberty and the pursuit of Happiness"

## JUDGE

"THE WORLD'S WITTIEST WEEKLY"  
627 WEST FORTY-THIRD STREET, NEW YORK CITY

March 21, 1927

Mr. George F. Crawford,  
Editor-in-Chief "The Chilhowean,"  
Maryville College,  
Maryville, Tenn.

Dear Mr. Crawford:

You certainly handed me a job in picking the most beautiful of the six contestants submitted, as they are all remarkably pretty girls.

However, I have selected Miss America Moore as the winner and Miss Eva Thomas as a close second.

Very truly yours.

R. B. Fuller

*R. B. Fuller*

RBF/F





## Chilhowean Beauty Contest

THE Staff takes pride in publishing the pictures of the winners of the Chilhowean Beauty Contest. We are indebted to Mr. R. B. Fuller, of the Art Staff of "Judge", for acting as impartial and expert judge of our fair young ladies. The six following Co-Eds were chosen from the four classes of the college by the student body at large by popular vote, as the most beautiful women in Maryville College. From these six pictures, Mr. Fuller has selected the two most beautiful women.



*Miss America Moore*



Miss Eva Thomas



*Miss Jane Darragh*



*Miss Margaret Lewis*



*Miss Jimmie Rule*



*Miss Eleanor Franklin*



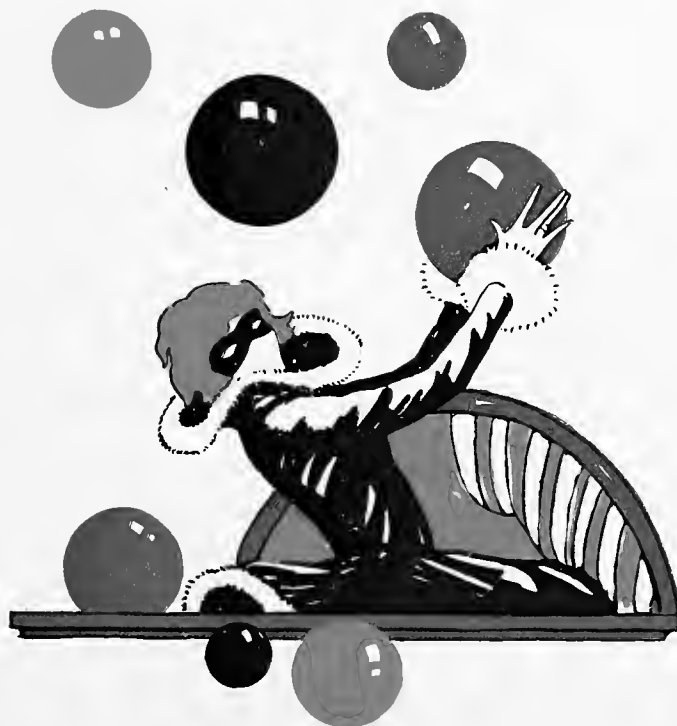

*BOOK FIVE*  
ACTIVITIES



# LITERARY SOCIETIES



A LITERARY STUDENT  
GETTING THE DRIFT!



-WALTER COURTENAY-  
PROGRAM SECRETARY



-DEFOE PEMBERTON-  
VICE PRESIDENT



-JOHN CRAWFORD JR.-  
PRESIDENT



-HENRY WELBON-  
EDITOR



-YOUNG WILLIAMS-  
RECORDING SECRETARY

**FIRST  
SEMESTER  
OFFICERS**



-GEORGE CRAWFORD-  
TREASURER



-WILBUR FRANKLIN-  
CRITIC



-MERLE MARSHALL-  
CRITIC



-ROBERT WOOD-  
RECORDING SECRETARY

**SECOND  
SEMESTER  
OFFICERS**



-EMMETT JOHNSON-  
CRITIC



-CHARLES WEBB-  
PROGRAM SECRETARY



-JULIAN JOHNSON-  
PRESIDENT



-H. GORDON HAROLD-  
VICE PRESIDENT



-JACK COTTON-  
EDITOR

ATHENIAN OFFICERS



## Athenian Literary Society

The Athenian Literary Society is the oldest Society on the Hill, having been organized in the year 1869. In all of these years following the organization of the Society, Athenian has tried to progress and each member has tried to be a worthy successor to those men who founded the Society. The members of the Society last year made a very good record, but we feel that our members have made even greater progress this year.

Our members have upheld the Society's reputation as a Society of debaters by placing eleven out of fourteen men on the varsity debate team. Our Freshmen have also caught the spirit and the Freshmen team was represented by three Athenians. The Society is also blessed with good singers, which is shown by the fact that eleven of the members of the Glee Singers bear the colors of Athenian. In all other activities on the Hill, Athenians have played a prominent part.

There are twenty-four men who leave Athenian this year, as far as attending in person is concerned, but we know that their thoughts will ever be with us. These men are: Bell, Blackburn, Browning, W. Buchanan, E. Buchanan, Burris, Cartwright, Crawford, Drake, Harold, Harvey, Hunter, E. Johnson, J. Johnson, Marshall, Meikle, Meyer, Morris, Pember-ton, Webb, Williams, Welbon, Wood, and Stobb. The Athenian Literary Society wishes these men success in the game of life. We rest assured that if they will only bear in mind the motto of the Society, which is, "Nothing is worth having unless it is worth working for", everyone will reach that goal for which he has been striving through all these years. When you reach that goal, look back at Athenian and thank her for the service that she has rendered you.



# BAINONIAN



- LOUISE BAIRD - - FLORENCE BLACK - - LENA STRAWBRIDGE - - KATHLEEN HUNNICUTT - - ELIZABETH KNIGHT -



- AMERICA MORE - - SALLY DICKEY - - ELEANOR DAHL - - MARY SAMS - - MARY NUCHOLS -

BAINONIAN OFFICERS

# CHILHOWEAN 1927



BAINONIAN LITERARY SOCIETY

# CHITLOWEAN 1927



BAINONIAN LITERARY SOCIETY



# CHILHOWEAN

1927



BAINONIAN LITERARY SOCIETY



## ALPHA SIGMA LITERARY SOCIETY



### Officers:

FIRST TERM:	SECOND TERM:
Pres. Frank Y. Rosa	Pres. Robt. Jensen
Vice-Pres. R. Jensen	Vice-Pres. M. Usner
Rec. Sec. Alb. Cook	Rec. Sec. R. Dance
Prog. Sec. M. Layman	Prog. Sec. J. Morgan
Treas. W. Crawford	Treas. W. Crawford

**THIRD TERM:**  
Pres. Merlin Usner  
Vice-Pres. G. Jeffries  
Rec. Sec. S. Houk -  
Prog. Sec. E. J. Frei-  
Treas. W. Crawford



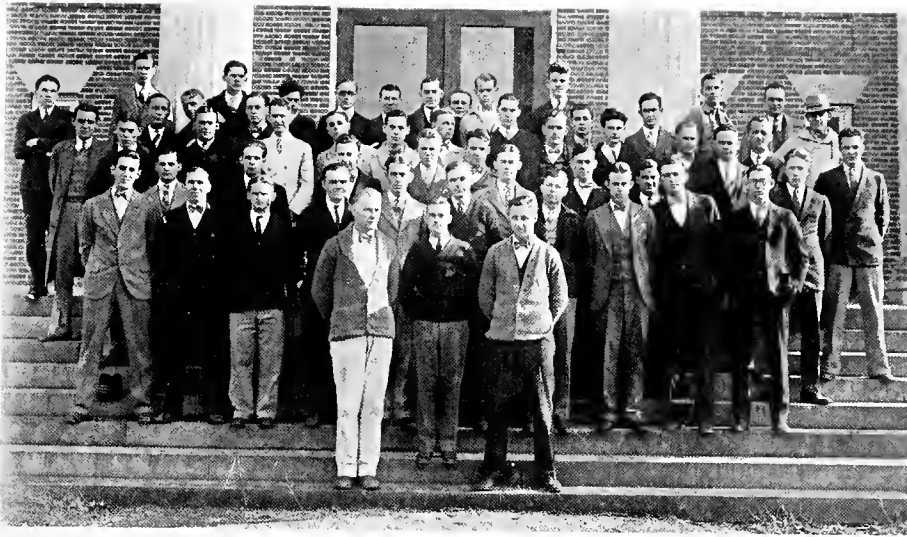

## Alpha Sigma Literary Society

The Alpha Sigma Literary Society has completed one of its most successful years. Great hopes were voiced last September and most of these have been fulfilled. Numbers of the freshmen class have been added to the roll of the society and a large percentage of these are already seeing active service in the field of oratory, music, debate, reading, and public speaking. Practically everyone has taken part in one or more programs.

Two joint meetings have been held with the Theta Epsilon, our sister society. These were the most popular meetings of the year, and both societies took part in the program. The Alpha Sigma Mid-Winter, "The Whole Town's Talking" was one of the best presented and best attended plays of the year. The following composed the cast: Messrs. Dunn, Rosa, Crowder, Layman, Voorhees, assisted by Misses Gray, Rule, Alford, Horton, Dobson, Byars, and Watson of the Theta Epsilon Society.

The following men leave the society by the graduation route: Usner, Cook, Morgan, Sneed, Jensen, Rosa, Lequire, Veech, Shanks, and Cortner.



JEANNETTE ALFORD



MARGARET TURNER



LUCY HORTON



EDNA KIDDER

# THETA EPSILON



REBEKAH TORREY



NELLIE CALDWELL



BLAND MORROW



MARY ELEANOR WELBON



INZA MARLER



ELIZABETH GRIFFES



LILLIAN DOROUGH



ANNETTE HOGE



MARGUERITE HARGIS

THETA EPSILON OFFICERS



THETA EPSILON LITERARY SOCIETY

# CHILHOWEAN

1927



THETA EPSILON LITERARY SOCIETY

# MUSIC



THE "WATERPROOF" QUARTETTE  
THEY CAN'T BE "DROWNED OUT"

# CHITLOWEYAN 1927



• JULIAN JOHNSON •  
PRESIDENT



• W.D. JONES •  
MANAGER

## GLEE SINGERS



• MARY CHRIS BENN •  
SPONSOR



• PHOEBE DRAEGER •  
SPONSOR



• PAUL MEIKLE •  
READER



• ROBERT JENSEN •  
DIRECTOR



• GARNET MANGUS •  
PIANIST



## Maryville College Glee Singers



BACK ROW: Powles, Vaughn, Meyer, Crowder.  
MIDDLE ROW: Buchanan, Harold, Rusk, Anderson, Courtenay, Matthews, Milling.  
FRONT ROW: Jones, Lawson, Johnson, Parker, Webb, Cook, Jensen.

## Varsity Quartette



JENSEN, MATTHEWS, BUCHANAN, CROWDER



MISS LAURA HALE  
HEAD OF MUSIC DEPARTMENT  
PIANO AND HARMONY



MISS ELEANOR CRAWFORD  
PIANO



MISS MILDRED BUTCHER  
VIOLIN



MISS DOROTHY BENNER  
VOICE

# GRADUATES



MISS LUCY HORTON  
POST-GRADUATE AND ASST. IN PIANO



MISS JOSEPHINE BARNABY  
GRADUATE IN PIANO



MISS BONNIE HUDSON  
GRADUATE IN PIANO

MUSIC DEPARTMENT

## Vesper Choir



### PERSONNEL

MISS DOROTHY BENNER - - - - - *Director*  
 MISS ELEANOR CRAWFORD - - - - - *Accompanist*  
 MISS LUCY HORTON - - - - - *Accompanist*  
 MISS FANCHER SMARTT - - - - - *Accompanist*

### SOPRANOS

MARY CHRIS BENN  
 FLORENCE BLACK  
 RUTH BLAKE  
 MARGUERITE CALDWELL  
 MARIE ELMORE

ANNE GAMMILL  
 ADDIE PERLE HENDRIX  
 REBECCA ELAM  
 ELOISE KEEBLER  
 NELLE JOHNSON

BESS PIERCY  
 JIMMIE RULE  
 AUDA RICHARDS  
 MARY ELIZABETH WOODARD  
 MARY FITZGERALD

### TENORS

JOHN MEYER  
 LAMAR MILLING  
 ROGER RUSK

NORMAN VAUGHN  
 ROBERT WOOD

HENRY WELBON  
 CHILTON BOWLES  
 LOUIS BUELL

### ALTOS

LOUISE BAIRD  
 ELIZABETH GRIFFES  
 MARGARET LEWIS

ALICE STINECIPHER  
 VIRGINIA DOBBINS  
 CATHERINE WHITE

ELEANOR FRANKLIN  
 MARY ROBINSON  
 ROSALIE EDMONDSON

### BASSES

WALTER BUCHANAN  
 WALTER COURTENAY  
 WILLIAM CROWDER

WILBUR FRANKLIN  
 H. GORDON HAROLD  
 HAROLD HOLMAN

STANLEY McCOOL  
 BEN BLACKBURN  
 ROBERT JENSEN

# CHITOWAN 1927

AMERICA MOORE  
VIOLIN

JIMMIE PULE  
VIOLIN

ANNE WARDICK  
VIOLIN

NICK WHITE  
TRUMPET

CLIFFORD DRAKE  
TROMBONE

REBA FULLSAP  
VIOLIN

JEAN KERR  
VIOLIN

JOHN MEROY  
TROMBONE

ELECTA LAY  
VIOLIN

JOE MECLUNG  
CORNET

SAMUEL HEMBREE  
VIOLIN

ELIZABETH MEYERS  
VIOLIN

JOHN MEYER  
CORNET

FANCHER SMARTT  
PIANO

JAMES TILLED  
SAXAPHONE

## COLLEGE ORCHESTRA

## College Orchestra



MISS MILDRED BUTCHER - - - - - Director  
 MISS FANCHER SMARTT - - - - - Accompanist

The orchestra has been a real credit to the college this year. Besides furnishing several chapel programs and music for mid-winters, it has played for entertainments at the surrounding high schools. The orchestra has an able director in the person of Miss Butcher who is also a member of the Walburn-Clark Symphony Orchestra of Knoxville. The membership of the orchestra has grown considerably this year, the number almost doubling that of last year.

The stringed Ensemble, consisting of eight violins, a harp, and a piano, is a new feature this year. It made its first public appearance in the Beethoven recital and is expecting to be a permanent addition to the music department.



MISS HELEN SCHEIBLER



MRS. NINA ECKLES WEST  
HEAD OF THE DEPARTMENT



MISS JENNIE EDWARDS

# GRADUATES



VERA SLAGLE



PAUL MEIKLE



JESSIE POST



ELIZABETH KEOWN



ROSALIE EDMONDSON



MILDRED WATSON



ROBERT WOOD



IRENE BROWN



JEANNETTE ALFORD



NELLE WATKINS



ELEANOR WILSON



ELEANOR COLLINS



TURNMIRE BYARS



J. GORDON JEFFERIES

EXPRESSION DEPARTMENT

## Maryville College Players



### PERSONNEL

MISS JENNIE EDWARDS - - - - - *Director*  
 JESSE PEIRCE - - - - - *Stage Manager*

LUTHER HAMMOND  
 VERA SLAGLE  
 STIRL RULE  
 JESSIE POST  
 TURNMIRE BYARS  
 ELIZABETH KEOWN

J. GORDON JEFFERIES  
 NELLE WATKINS  
 ROBERT WOOD  
 LILLIAN ROBINSON  
 PAUL MEIKLE  
 EDWARD DRISCOLL

ROSALIE EDMONDSON

The Maryville College Players, though a rather quiet organization, have been doing much to uphold the spirit of the college. Under the direction of Miss Edwards and Miss Scheibler they have done very creditable work. In the fall they presented the three act play, "The Goose Hangs High" by Lewis Beech. During the long, inviting spring afternoons, they were in the chapel working on four one-act plays which were presented in nearby towns. The four plays were: "Two Crooks and a Lady", "Thursday Evening", "The Heart of A Clown", and "Joint Owners in Spain." Withal, it was a very pleasant and profitable year's work.

## College Band



### PERSONNEL

HARRY M. BIRD, DIRECTOR  
*Trombone*

NICK WHITE  
*Cornet*

JOHN MEYER  
*Cornet*

JOE McCLUNG  
*Cornet*

JESSE PEIRCE  
*Cornet*

WILLIAM BROWN  
*Cornet*

CLIFFORD DRAKE  
*Trombone*

CLARENCE WEAR  
*Trombone*

JOHN McCOY  
*Trombone*

ELBERT THOMPSON  
*Bass Drum*

JAMES TWEED  
*Saxophone*

MARVIN WILCOXSON  
*Saxophone*

WILLIAM GRAYSON  
*Bass*

WILLARD WILSON  
*Alto*



# RELIGION



PRACTICING WHAT  
HE PREACHES!

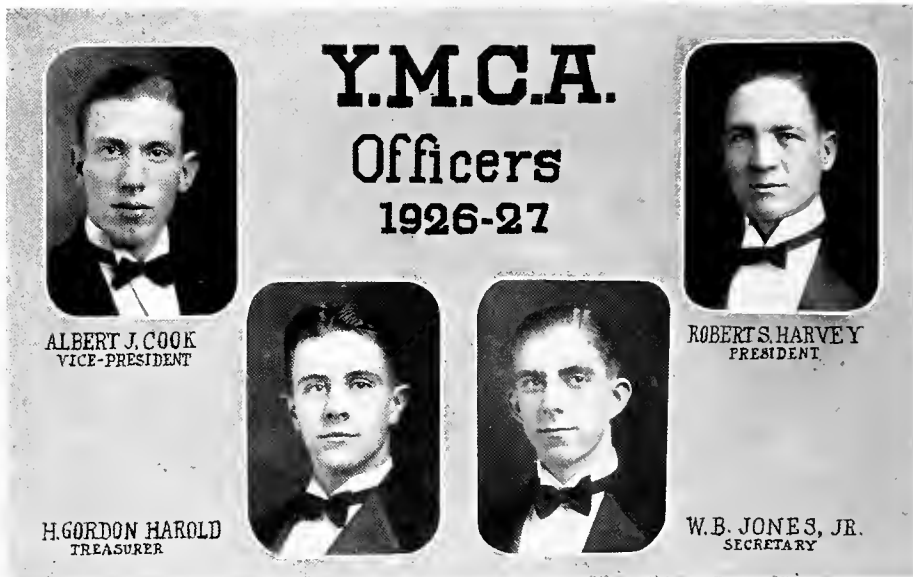

## Y. M. C. A. Closes a Very Successful Year

With the purpose of leading men to a "true fellowship in Christ Jesus", the Y. M. C. A. of Maryville College has tried faithfully to provide such a program as would enable all the men on College Hill to realize this relationship. The program, which has been permeated with the adventuresome and forward spirit characteristic of Blue Ridge, has marked another successful year for the organization.

Varied physical activities, including inter-class football and track, intra-mural basketball, a tennis tournament, hikes and directed play evenings, have provided some form of athletic activity for every man on the Hill.

A reading room, well supplied with magazines, and a fine lyceum course have contributed to the mental development of the students. Through the delegates to the National Student Meeting at Milwaukee, Maryville contributed to and received the impress of the national student world. Speakers of national reputation have been brought to the campus for addresses and conferences. The Interracial Commission has been maintained throughout the year.

The religious meetings of the Y. M. C. A. have been helpful, interesting and of a very high order. A marked increase in attendance over the previous year has been conspicuous. The annual Fred Hope Drive for the Industrial school in Africa netted more than thirteen hundred dollars. The work of the Friendship Council during the February Meetings contributed largely to the success of the meetings. A deep interest was manifested in the seventh annual Life Work Conference, resulting in a greater attendance and a greater number of interviews than any previous conference. Bible Discussion groups were maintained over a period of eight weeks, a practical problem relating to student life being considered each week.

Interest of the year was centered in the Semi-Centennial Celebration commemorating the fiftieth anniversary of the association. Every effort was made this year to lead men to a true fellowship in Christ Jesus and to a realization of their relationship in the Kingdom of God.

Friendship Council



Y. M. C. A. Cabinet

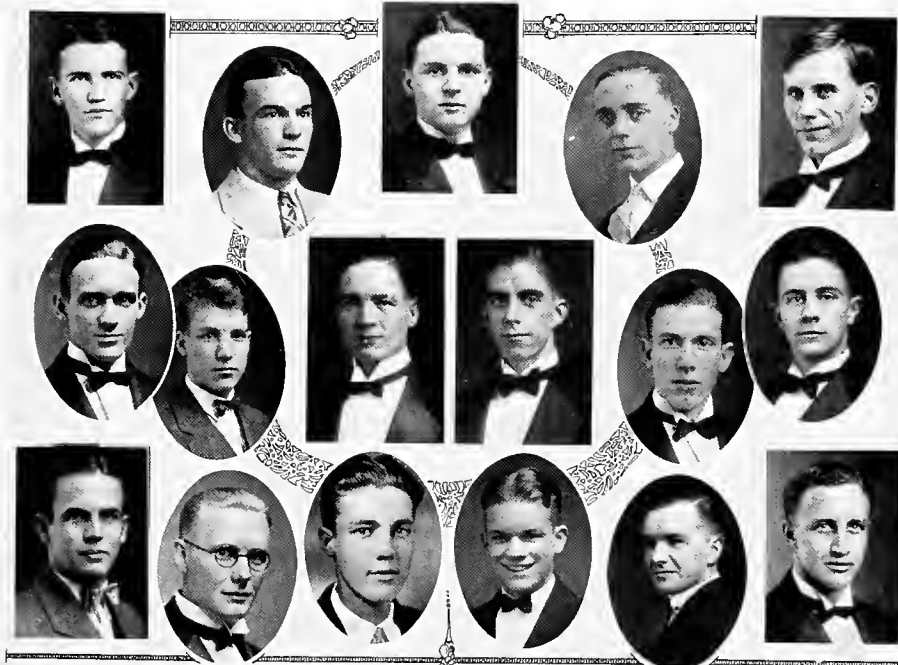

# CHILHOWEAN 1927



Treasurer



President



Vice President



Secretary

## YWCA



Y. W. C. A. OFFICERS AND CABINET

Nu Gamma Sigma



NEW GIRLS



OLD GIRLS

## The February Meetings



REV. SIDNEY STRINGHAM



DR. FRANK H. MARSTON

The fifty-first series of February Meetings at Maryville College was conducted during the first eleven days of the month, under the leadership of Rev. Dr. Frank H. Marston, of Cincinnati, as preacher, and Rev. Sidney E. Stringham, of Auburn, Illinois, as singer. The Christian influences and endeavors of the faculty and the student body were enthusiastically brought to the support of these leaders of the campaign. The large chapel was filled twice a day with a deeply-interested audience, upon whom the powerful discourses of Dr. Marston fell with convincing and awakening effect. Hundreds of prayer services had been held preparatory to the meetings. Deep seriousness prevailed throughout the meetings. Nearly all of the students who were already professing Christians decided to live the Christian life; while from day to day scores of Christians announced their purpose to live a more loyal Christian life, until the number of such reconsecrations amounted to more than five hundred. Maryville people the world over pray for these historic annual meetings, and their petitions are always richly granted.

# DEBATE

BUT DAD!—  
THERE'S NO LOGIC TO THAT!  
WHY CAN'T I HAVE THE  
CAR?

LOGIC MY EYE!  
I SAID NO!—AND  
THAT'S ALL!



GEO. F. CRAWFORD — 2

# CHILHOWEAN 1927



H. GORDON HAROLD  
PRESIDENT - COUNCIL



JOHN C. CRAWFORD JR.  
VICE PRESIDENT - COUNCIL



ELIZABETH KEOWN  
SECRETARY

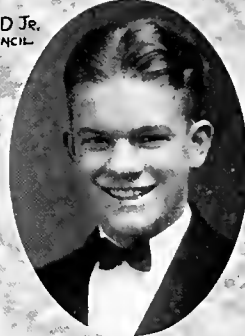

WILBUR FRANKLIN  
TREASURER

## PI KAPPA



## DELTA



PROF. C. R. JOHNSON  
COACH



DR. E. R. HUNTER  
COACH



NELLE WATKINS  
COUNCIL



## VARSITY DEBATERS

JULIAN JOHNSON  
FOUR YEARS                      EIGHT DEBATES

JOHN CRAWFORD  
TWO YEARS                      FOUR DEBATES

ELIZABETH CROW  
ONE YEAR                      ONE DEBATE

JEANNETTE ALFORD  
ONE YEAR                      ONE DEBATE

ELIZABETH KEOWN  
THREE YEARS                      THREE DEBATES

WALTER COURTENAY  
TWO YEARS                      TWO DEBATES

DEFOE PEMBERTON  
THREE YEARS                      FIVE DEBATES

MARGARET LEWIS  
ONE YEAR                      ONE DEBATE

NELLE WATKINS  
THREE YEARS                      FOUR DEBATES

EMILY MINTON  
THREE YEARS                      THREE DEBATES

WILLIAM JONES  
TWO YEARS                      FOUR DEBATES

MERLE MARSHALL  
FOUR YEARS                      SIX DEBATES

LOUISE BAIRD  
TWO YEARS                      TWO DEBATES

H. GORDON HAROLD  
THREE YEARS                      SIX DEBATES



## VARSITY DEBATERS



WILBUR FRANKLIN  
TWO YEARS                      THREE DEBATES

JOSEPHINE PARKER  
TWO YEARS                      TWO DEBATES

SARAH MOORE  
ONE YEAR                      ONE DEBATE

VERA SLAGLE  
TWO YEARS                      TWO DEBATES

FLORIAN HOPKINS  
TWO YEARS                      FOUR DEBATES

MARY ELEANOR WELBON  
TWO YEARS                      TWO DEBATES

WRIGHT FROST  
ONE YEAR                      ONE DEBATE

MARJORIE FREY  
ONE YEAR                      ONE DEBATE

ARTHUR YOUNG  
ONE YEAR                      THREE DEBATES

GENEVRA McDONALD  
TWO YEARS                      TWO DEBATES

BLAND MORROW  
TWO YEARS                      THREE DEBATES

EMILY SIMPSON  
TWO YEARS                      TWO DEBATES

CHARLES JONES  
TWO YEARS                      TWO DEBATES

KATHLEEN HUNNICUTT  
FOUR YEARS                      FOUR DEBATES

FRESHMAN DEBATERS

EVA THOMAS

FRANK BAKER

BETTY BARTON NILES

KENNETH JACKSON

ROBERT JONES

ALLAN HERDMAN

NOMA MILTON

ALICE RHEA

MARY ROBINSON

MARGARET MEVIS

HAYDEN LASTER

FORREST ROBERTSON



## Bainonian Mid-Winter

"FRIEND HANNAH"



Laster, Hoyt, Crawford, Courtenay, Brown, Anderson, Franklin, Collins, Prince, Cotton, Robison

## Alpha Sigma Mid-Winter

"THE WHOLE TOWN'S TALKING"



Voorhees, Dobson, Byars, Watson, Horton, Layman, Alford, Rosa, Dunn, Gray, Crowder, Rule

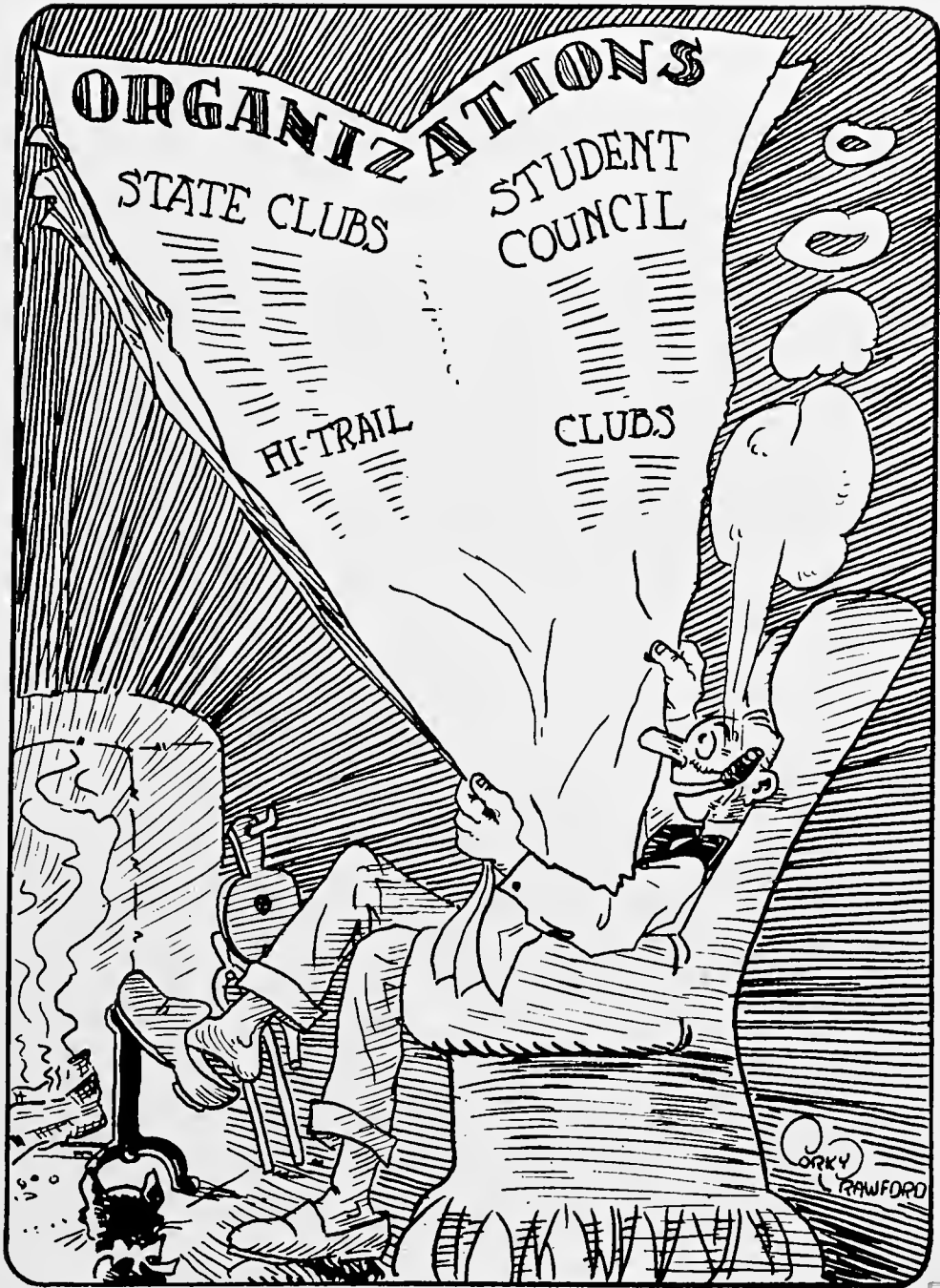

# CHILHOWEAN 1927



JOHNSON - SENIOR

ADAMS - SENIOR

HARVEY - SENIOR

HUDSON - SENIOR

MORRIS - SENIOR



MOORE - JUNIOR

LEWIS - SENIOR

VANDERSLICE - SENIOR

JEFFERIES - SENIOR

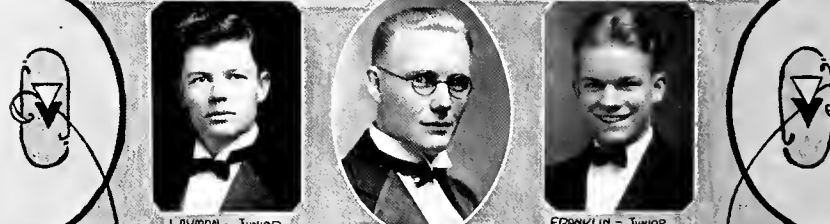

LAYMAN - JUNIOR

JENSEN - SENIOR  
PRESIDENT

FRANKLIN - JUNIOR



DAVENPORT - SOPH

WEIMAND - SOPH

COWAN - JUNIOR

CLOPTON - JUNIOR

SHARP - SOPH



JOHNSON - FRESH

DYERLY - FRESH

RUSK - SOPH

LASTER - FRESH

DEIL - FRESH

## STUDENT COUNCIL



ROBERT P. JENSEN  
EDITOR-IN-CHIEF



EARL A. STOREY  
BUSINESS MANAGER

# THE HIGHLAND ECHO



W.B. JONES  
ASSOCIATE EDITOR



FRANK Y. ROSA  
ATHLETICS



SARAH MOORE  
ASSOCIATE EDITOR



GEORGE F. CRAWFORD  
ASSOCIATE EDITOR



WALTER R. COURTENAY  
ATHLETICS



JOHN L. MORGAN  
HUMOR



BETTY KEOWN  
CO-ED SPORTS



JOHN H. WIENAND  
EXCHANGE



J.H. MARSHBURN  
CALENDAR



DR. E.P. HUNTER  
FACULTY ADVISER



ROBERT H. WADD  
RELIGIOUS



LUCY HORTON  
MUSIC



ROBERT F. DANCE  
ART. BUS. MANAGER

# ALABAMA

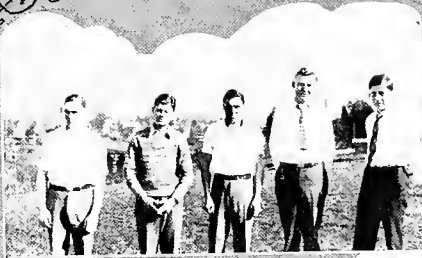

- HAYES WILLIAMS ◦
- MAYNARD LAYMAN ◦
- WILLIAM STEELE ◦
- HAYDEN LASTER ◦
- JACK COTTON ◦

- ROBERTA HICKMAN ◦
- FRANKLIN ROBERSON ◦
- ELIZABETH KNIGHT ◦
- KENNETH JACKSON ◦
- LILLIAN ROBERSON ◦

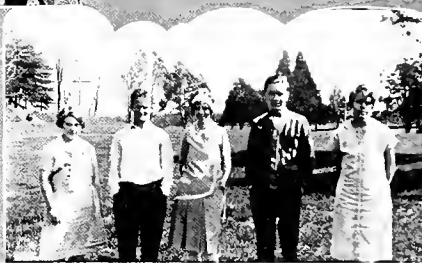

- MARY CLOPTON ◦
- FRANCES EASLEY ◦
- JOHN WIEHARD ◦
- BERNICE COUNTS ◦
- OLIVE CLOPTON ◦

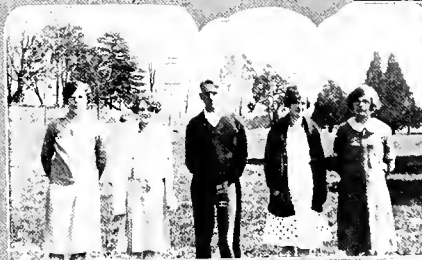

- MARGARET TURNER ◦
- BILLIE TURNER ◦
- ANITA COUNTS ◦
- LUCY ANN COUNTS ◦
- NETTIE WADE ◦





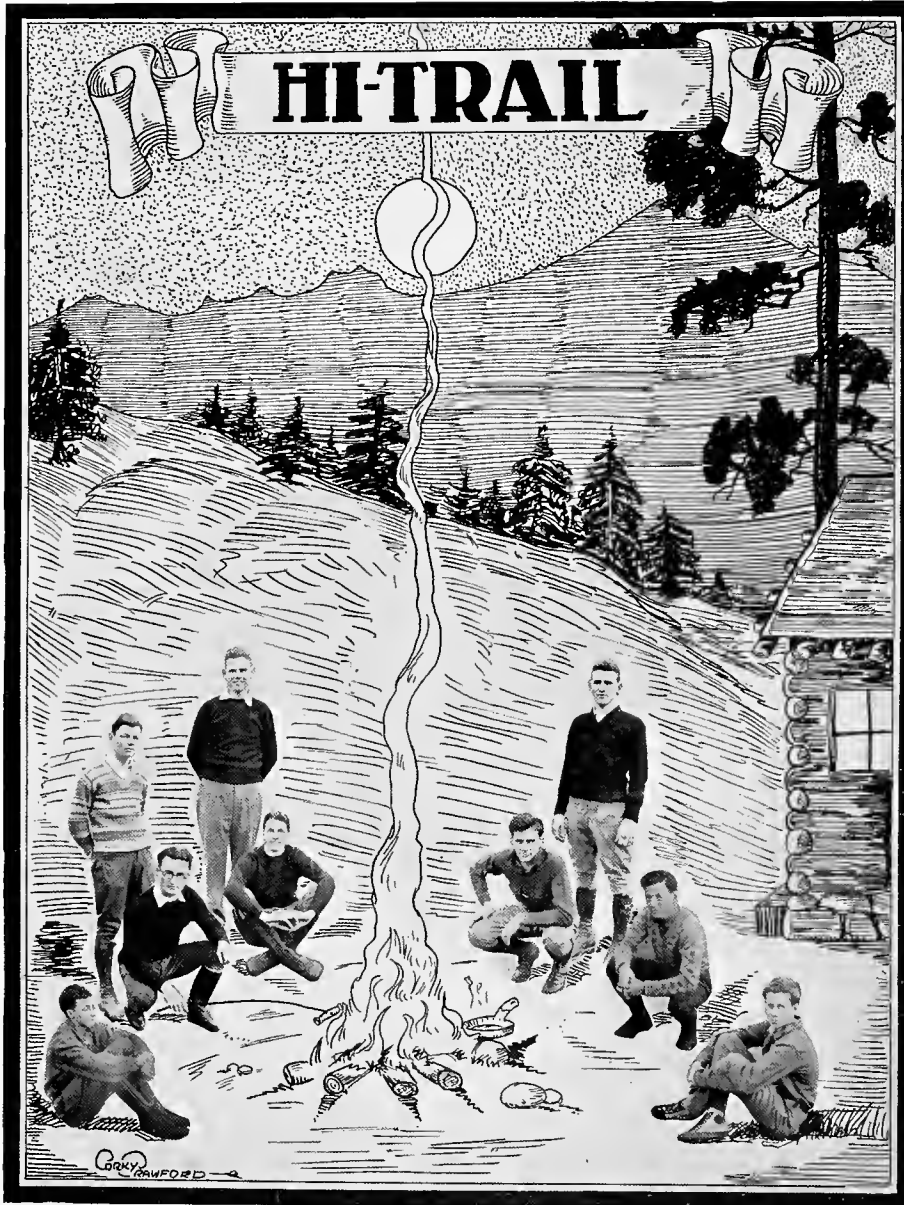

MEMBERS

"BIRDIE" CRAWFORD  
"LAMAR" MILLING  
"RED" COURTENAY

"BRUTE" CROW  
"CORKY" CRAWFORD  
"HOSS" LAYMAN

"LOWDOWN" HAROLD  
"BRICKEY" LEQUIRE  
"JULIAN" JOHNSON



• PEGGY MEUS •  
SECRETARY-TREASURER



• J. H. MARSHBURN •  
PRESIDENT



• MARY CHRIS BENN •  
VICE-PRESIDENT



• BETTY JANE SHARP •  
EDITOR

# FLORIDA CLUB



ELIZABETH ROST



MERLE MARSHALL



CHRISTINE McCLINTON



SUE SPENCER



EDWARD DRISCOLL



JACQUELINE HECK



JEAN MAXWELL



ELIZABETH MURPHY



ELEANOR PROSSER



OPAL SHELTON



RUTH HERZBERG



ELIZABETH KING



EVA THOMAS



MARJORIE DEIL

# CHITLOWMAN



## OHIO CLUB

# GEORGIA



KELLEY



RUSTY



JIMMIE



RED



THELMA



EDNA



MARY



MARGARET



BECK



KATHLEEN



LOIS



EULALIA



MARY



JOHNNY



BUFORD



VIRGINIA-ISABEL



EMILY



ALICE

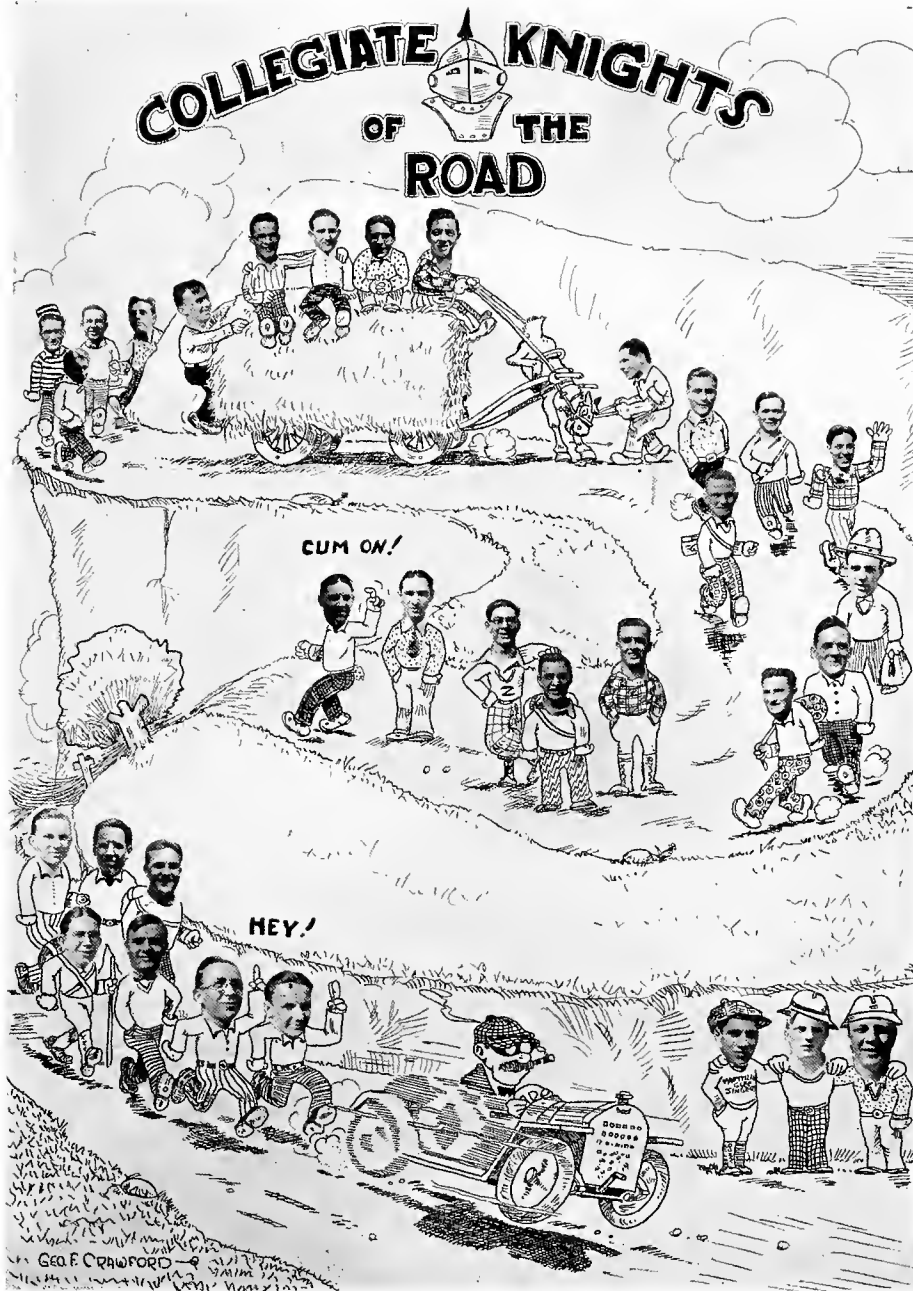

# ART CLUB



Nan Bird  
Teacher



Martha Cline  
Graduate

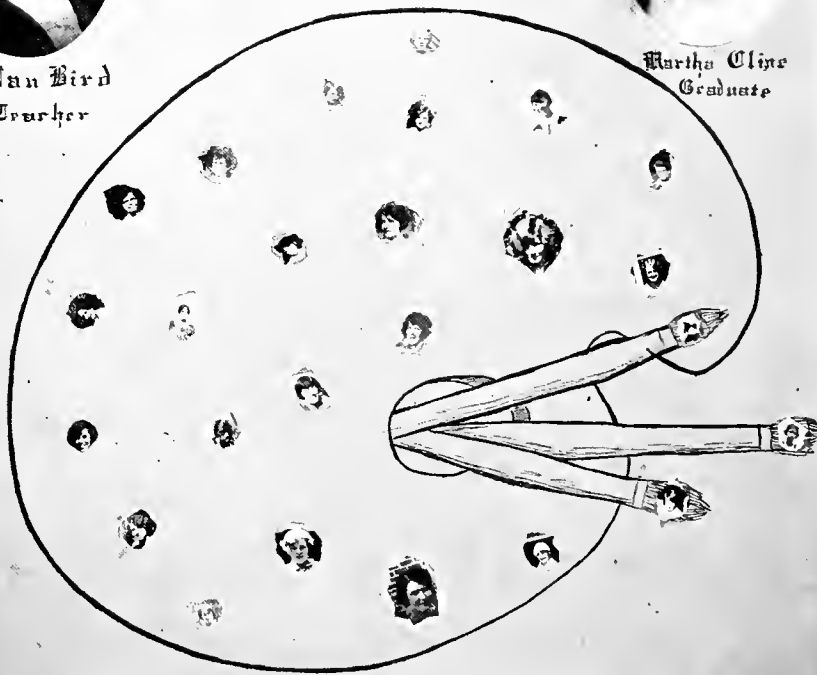

Mary Clapton - Pres.

Lena Strawbridge - Prog. Sec.

Mary Pant - Sec. and Treas.

Williamara Minton - Editor



## Ministerial Association

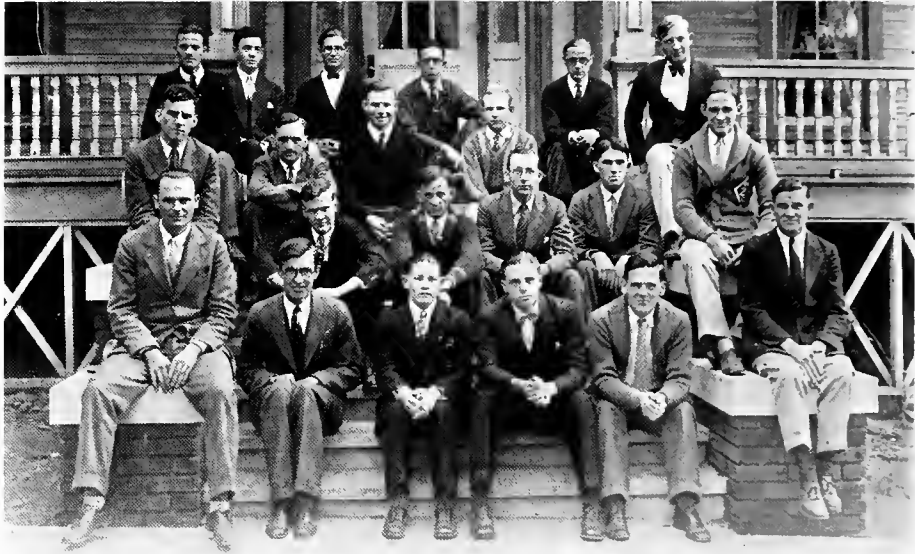

Motto: "Non Ministrari, sed Ministrare."

### OFFICERS

#### FIRST SEMESTER

HENRY WELBON - - - - - *President*  
 MERLIN USNER - - - - - *Vice-President*  
 INGRAM FELL - - - - - *Secretary-Treasurer*  
 ROY DAVIES - - - - - *Editor*

#### SECOND SEMESTER

- - - - - ALBERT TULL  
 - - - - - HAYDEN LASTER  
 - - - - - J. EMERT LANE  
 - - - - - WALTER HEADRICK

### MEMBERS

MERLIN USNER  
 ELBERT THOMPSON  
 J. EMERT LANE  
 WALTER COURTENAY  
 ROBERT JONES  
 HORACE HUSTON  
 FLOYD GEIST

MILLARD MURPHY  
 HAYDEN LASTER  
 ROBERT CROSBY  
 ARCHIE SIMPSON  
 INGRAM FELL  
 EDWARD ROSS  
 CHILTON BOWLES

WILLIAM MAYER  
 HENRY WELBON  
 ALBERT TULL  
 ROBERT WOOD  
 PAUL MATLOCK  
 EDWARD CONRAD  
 FLORIAN HOPKINS

We come to Him who came that we might have life and have it more abundantly, tarry to gain a portion of His spirit, and go to serve Him and our fellowmen, for who would be greatest among men must be the servant of all.



## Middle Tennessee Club



### OFFICERS

YOUNG WILLIAMS	- - - - -	<i>President</i>
ROBERT DANCE	- - - - -	<i>Vice-President</i>
BONNIE HUDSON	- - - - -	<i>Secretary</i>
NORMAN VAUGHN	- - - - -	<i>Treasurer</i>
FANCHER SMARTT	- - - - -	<i>Editor</i>

### MEMBERS

ROY CORTNER	MARY ANNA CATHEY	ADA CORNWELL
SARA BUNDY	ANNIE GAMMILL	ELIZABETH WILSON
WEST MORTON	NORMAN VAUGHN	WRIGHT FROST
HAROLD NEWMAN	FRANCES HUGHES	EDWARD CROW
PETE SNEED	LOGAN MOUNT	LEDGER BURTON
CLARA DALTON	CHARLES JOHNSON	HUBERT WELSH
ANDERSON PURYEAR	CECIL HARDISON	ROBERT WELSH
JOHN STONE	BILLIE CRAWFORD	EDWARD SPROUSE
BOBBIE LYNCH	TURNMIRE BYARS	WILLIAM JONES
MARGARET HARGIS	VINNY SMITHSON	MARY ELIZABETH JOHNSON
LOIS MILES	TAYLOR CRAWFORD	CHARLES JONES
JOSEPH CORNWELL	JOSEPHINE PARKER	FANCHER SMARTT

## P. K. Club



### OFFICERS

H. GORDON HAROLD - - - - - *President*  
 ELEANOR FRANKLIN - - - - - *Vice-President*  
 WILLIAM CRAWFORD - - - - - *Sec'y-Treas.*  
 MAYNARD LAYMAN - - - - - *Editor*

### MEMBERS

JACK COTTON	LAURA LEWIS	MARION JOHNSON
HUBERT WELSH	TAYLOR CRAWFORD	CHARLES BROWNING
ROY PAUL	FAITH TAYLOR	STANLEY McCOOL
JOE McCLUNG	ROBERT WELSH	IRA MORRISON
SUE SPENCER	ELEANOR FRANKLIN	WILBUR FRANKLIN
ELIZABETH GRIFFES	MAYNARD LAYMAN	CATHERINE WHITE
NELLE JOHNSON	ANNA MAE CALDWELL	MARY MARSTON
WILLIAM SWAIM	LILLIAN ROBISON	EMILY SIMPSON
MARY KATE CARR	MARY FITZGERALD	MARY ELEANOR WELBON
MARGARET MEVIS	MARGARET CALDWELL	DAVID MARSTON
MARGARET HIGGENBOTHAM	SALLIE DICKEY	LAMAR MILLING
BILLIE CRAWFORD	CONSTANCE FITZGERALD	BRUTE CROW
LOIS MILES		EUGENE GABBARD

## Chemistry Club



FLOWER: Rosanilino Violet

COLOR: Dimethyldiaminophenazine (red)

MOTTO: "Catalyze the World with Chemistry"

### OFFICERS

#### FIRST SEMESTER

MERLE MARSHALL - - - - - *President*  
 EMMETT JOHNSON - - - - - *Vice-President*  
 ROY TAYLOR - - - - - *Program Secretary*  
 ELLEN COWAN - - - - - *Recording Secretary*  
 MARY MARSTON - - - - - *Treasurer*  
 VERA BOWDEN - - - - - *Editor*

#### SECOND SEMESTER

BEN BLACKBURN  
 BEN PRINCE  
 MARY SUE CARSON  
 RACHEL EDDS  
 DAVID MARSTON  
 ELEANOR DAHL

### MEMBERS

JANE SHERRILL  
 MARY SUE CARSON  
 MARY LOUISE RODGERS  
 ELLEN COWAN  
 VERA BOWDEN  
 LOUISE PALMER  
 RACHEL EDDS  
 TURNMIRE BYARS

MARY MARSTON  
 DAVID MARSTON  
 BEN BLACKBURN  
 ROY TAYLOR  
 MERLE MARSHALL  
 JOHN URCH  
 ROBERT WELSH  
 ELEANOR DAHL

EUGENE GABBARD  
 JACK COTTON  
 CLIFFORD DRAKE  
 BEN PRINCE  
 CHESTER LEQUIRE  
 JULIAN JOHNSON  
 PROF. GEORGE HOWELL  
 PROF. FRED GRIFFITTS

# CHITLOWMAN

## Jefferson County Club



MARTHA CLINE - - - - - President  
 MIRIAM SWANN - - - - - Vice-President

GERALD BELL - - - - - Sec'y-Treas.  
 EUGENE SWANN - - - - - Editor

## Texas Club

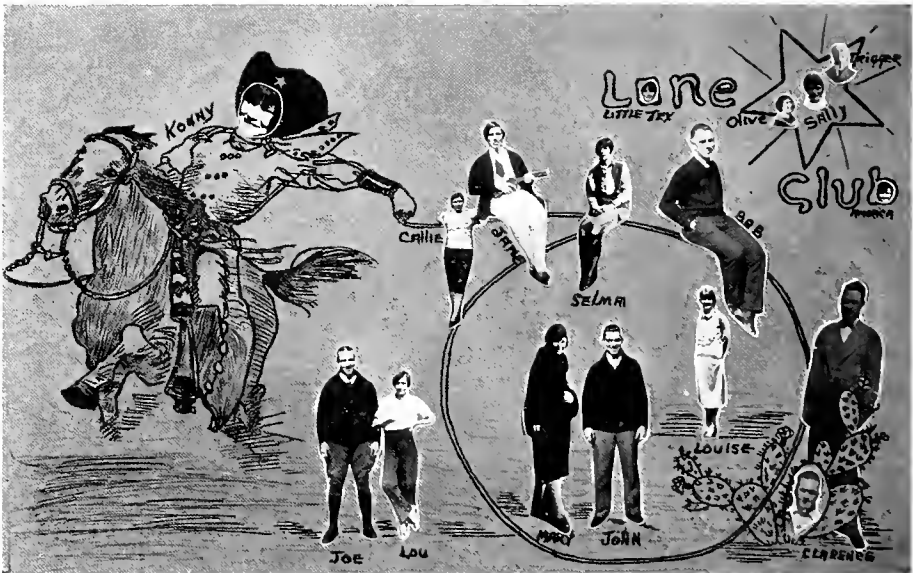

CLARENCE WEAR - - - - - President  
 RAYMOND HARRISON - - - - - Vice-President

SALLY DICKEY - - - - - Sec'y-Treas.  
 CONSTANCE CASTILE - - - - - Editor

## Bradley County Club



LUCY HORTON - - - - - *President*  
 JAMES CARTWRIGHT - - *Vice-President*

MARY LOUISE RODGERS - - *Sec'y-Treas.*  
 MARIE ELMORE - - - - - *Editor*

## Kentucky Club



FLORIAN HOPKINS - - - - *President*  
 MARY SWAIM - - - - *Vice-President*

MILDRED RENEGAR - - - - *Sec'y-Treas.*  
 ALICE RHEA - - - - - *Editor*

## North Carolina Club

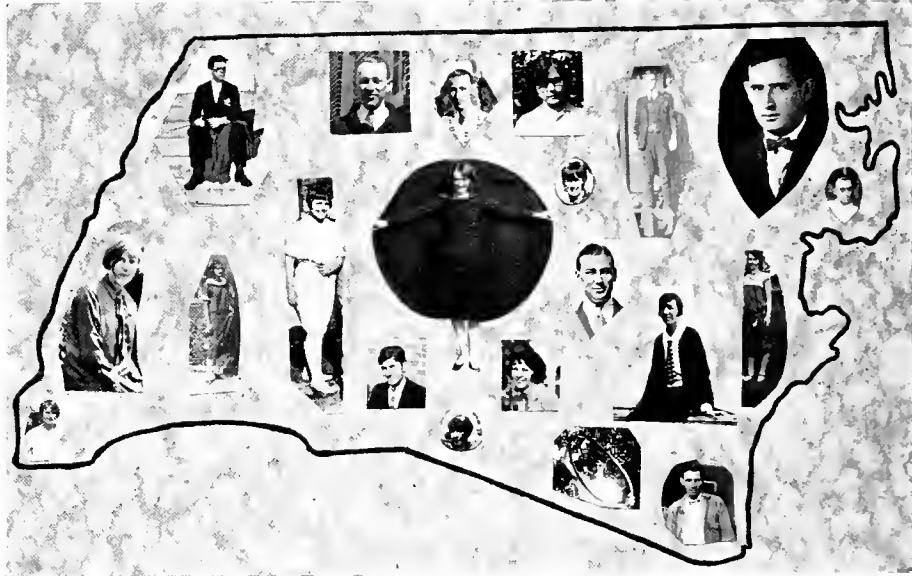

MOTTO: Esse Quam Videri

FLOWER: Long Leaf Pine

### OFFICERS

ARTHUR YOUNG - - - - - *President*  
 LELAND McDONALD - - - - - *Vice-President*  
 BESS PIERCY - - - - - *Sec'y-Treas.*  
 OTIS PETERSON - - - - - *Editor*

### MEMBERS

ARTHUR YOUNG	LOUISE BOOTH
LENA STRAWBRIDGE	FORREST ROBERTSON
NATHAN YELTON	MARGARET HAYNIE
ANNETTE BOOTH	LELAND McDONALD
FRANKIE BURNS	JAMES PANNELL
RICHARD SPAINHOUR	MARY FITZGERALD
MARION HUTCHINS	DOROTHY FRANKLIN
FORREST TOWE	SENA McCURRY
MONNIE PIERCY	PHYLLIS PETERSON
BESS PIERCY	OTIS PETERSON
WILLARD WILSON	ETHYL PROFFITT

CHILHOWEAN  
1927

DON'T STOP!

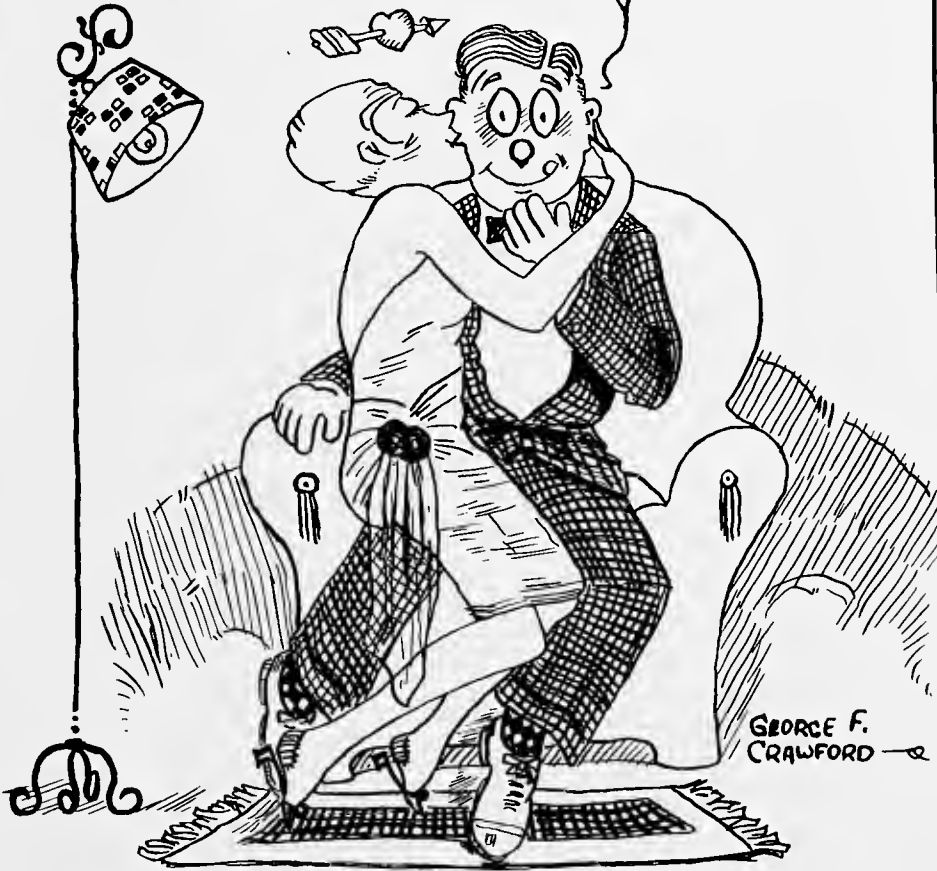

**READ THE  
ADS.**



Miss  
ELIZABETH JOHNSTON



# SPONSORS



Miss  
CELESTE MOLSINGER





CHILHOWEAN  
1927

*City Drug Co.*

"PRESCRIPTIONS FILLED RIGHT"

ROY N. FOWLER, Mgr.

What's in a slogan?

Sometimes there isn't much, then again there is everything. In this case the slogan "Service that Satisfies" is a true indication of the ideals of one of the oldest and best-known firms in Maryville—the City Drug Company.

More than a quarter of a century ago when Dr. E. W. Tedford established the store on Main Street, he set up for his aim "Satisfactory Service for the Public." Since then the store has changed hands many times, but the objective of each consecutive owner has remained, unaltered.

We are sure that the present owners, Mr. John Mitchell and Mr. Roy N. Fowler, are conscientiously and persistently endeavoring to put into practice the slogan which has grown out of the original aim. Undoubtedly, it is this practice which has increased the business five hundred percent in the twenty-seven years of its continuation on Main Street.

The owners state that fifty percent of this increase has been due to the trade of the College Students and we are glad to have had a part in it. We are glad, too, that we can patronize a store where the welcome is always hearty and the service reliable.

If you haven't become acquainted with the ideals of City Drug, just step in and look at those spiffy new compacts, or try one of their delicious butter-scotch sundaes!

## Maryville Past and Present

We see the first settlers of Blount County, a small group of men and women, huddled in a crudely-built fort, fearfully yet calmly watching the approach of a band of red-skins, and bravely repelling the attack when it came. It was not until after a series of such defeats that the Indian learned that the white man was his superior, and only then could these frontiersmen turn to thoughts of home-making and government.

In 1795, through the efforts of these sturdy pioneers, the legislature provided that a county be laid out, and shortly afterwards the town of Maryville was established on the site of the old Fort. The County was named in the honor of the Governor William Blount and the town, in the honor of his wife, Mary G. Blount.

The rate of growth has been so rapid that from this handful of settlers has grown one of the leading cities of East Tennessee, with a population of ten thousand, all remaining true to the ideals of their pioneer forefathers.

It is impossible to separate the history of the town from the history of Maryville College for they have grown together, ever since Dr. Isaac Anderson established the college in 1819. Since then there has existed an admirable spirit of cooperation between the town and the school.

Situated in the very heart of the Appalachian Mountains, Maryville is blessed with a healthful and invigorating climate. It has fine water and lighting systems, a number of modern well-appointed stores, three flourishing banks, churches, representing five or six denominations, three schools beside the College—in short everything which goes to make up a thriving, up-to-date town, and her present state of progress is quite in tune with the spirit of her beginning.

*This Ad was Contributed by*

**The Maryville Enterprise**

**Norton Hardware Company**

BE SURE TO SEE THE TOP AD ON THE LAST PAGE

## PROFFITT'S

"We believe in Maryville College. It always has been and always will be our desire to cooperate with the students in their activities." This is the statement of Mr. D. W. Proffitt, President of the Proffitt Department Store, and we as students can vouch for the truth of it.

Dave, himself, an Alumnus of Maryville College, has been interested in the welfare of the school ever since his own college days, and we feel that from the time he and Mr. J. N. Ellis (who later sold his interest) established the store back in 1919 up to the present, he has been serving Maryville and Maryville College in every way possible.

In recent years, a number of promising men have entered the partnership with Mr. Proffitt.

One of these is Mr. Leslie Walker, who became interested in the business several years ago. Although "Les" did not attend Maryville College himself, we are interested in him because he married Miss Marguerite Sullinger, a member of the Great Maryville College Family, whom we remember as one of the most popular and accomplished young women who attended school on the hill.

Another member of the firm is Mr. Chas. L. Smith, himself a former M. C. student and a member of the famous 1913 eleven. Although, "Turkey" spent only one year in the college, going in his sophomore year to the University of Chicago, and later joining the army where he served as a commissioned officer, we feel he belongs to us, and we are glad we can back him up. For the past ten months he has been with Proffitt's and he certainly has proved an asset to the business.

One of the younger men in the firm is Mr. Earl Storey, known to everyone on the hill as "Shorty." We are certainly proud of the fact that we have one in our midst so energetic and capable. "Shorty's" contribution to the success of Proffitt's has not yet had time to manifest itself, but if there is anything in hard work and untiring effort we know he is doing his best for Proffitt's and M. C.

The slogan "The Best Place to Trade" is a worthy one and we feel that Mr. Proffitt and all those employed by him are really conscientious in their efforts to make "Proffitt's" the best place to trade. Not only is it the best place for the people of Maryville to trade but it is the best place for students of M. C. to trade, for the line of stock consists of the snappiest, most complete, and up-to-the-minute goods available, and includes every thing a college boy could want, and every thing dear to the heart of a co-ed.

Since "Proffitt's" is trying to cooperate with the college, and to serve us in every way possible we can reciprocate with our patronage.

Mr. Proffitt says that he appreciates the support we have given him in the past, and we wish to assure him that he can depend on us in the future.

## WALKER'S DRUG STORE

The "Store That Welcomes the College Students," otherwise known as Walker's Drug Store was established in May, 1926, at the present location on Main Street, by Dr. John C. Walker, an experienced druggist who formerly owned what is now the City Drug Company.

After four years absence from Maryville, he returned to establish his own firm and he has built up an enviable business in a comparatively short time. Dr. Walker, himself, says: "I've been in twenty-three states but I came back to Maryville which is hard to beat."

While Maryville College cannot claim "Doc" as an old student, it is proud of the fact that his father attended here in the good old days. Since the opening of the store, less than a year ago, its size has not increased, but its ever growing popularity has proved that service and satisfaction contribute more to success than many years of mere trade.

Carefully selected, up-to-the-minute stock, excellent fountain service, delicious, tempting confections to which "the palate and the pocketbook say 'yes,'" and the cleanliness, quiet and refinement of the whole store create an atmosphere, at once, genial, cheerful, and inviting, to say nothing of the snappy service of "Doc", Mrs. Walker, and J. C. Junior.

We heartily appreciate Dr. Walker's statement, that Maryville College is a great factor in his business, and we feel that so long as he sticks to his slogan, "Pure Drugs—Correct Service—Fair Prices", his business will continue to grow, and his favor among Maryville Students, and Maryville people, increase.

## CHANDLER-SINGLETON

"Oh, Betty! Where did you get that adorable little hat? It's so becoming!"

"Why, at Chandler-Singleton's of course, and they have at least a half dozen that would look perfectly stunning on you, Jane! You must get your graduation clothes there. They have such lovely things and at such a reasonable price."

"Thanks, Betty. I think I shall look them over."

The attitude expressed in the above conversation is representative of the opinion of the entire clientele of Chandler-Singleton Company.

In the five years since this Department Store was opened it has become the favorite shopping place of all Maryville, and the Headquarters of the College Students.

The immediate owners, Messrs. J. H. Singleton, C. D. Chandler and R. H. Chandler are putting forth every effort to make their store the best in Maryville, and are trying to make it the real Home of True Economy. These men wisely believe that true economy consists not merely in getting the most for one's money, but in getting the best, and they are trying to teach the people of Maryville this lesson, by offering to them the best at the lowest price possible. The store carries a complete line of everything that fastidious men and women of fashion desire,—stunning street clothes, evening gowns, chic sport outfits, hats, gloves, and millinery—to say nothing of the dapper, finely-tailored spring suits for men.

Chandler-Singleton has this and more to offer to the public. Together with the well-chosen wearing apparel, and up-to-minute merchandise, one will always find there, courtesy, kindness, eagerness to serve, and a most unusual opportunity to practice economy.

## Coleman & Mackie

*"Our names are Coleman and Mackie,  
Our store is on Main Street,  
We've hats and coats, and vests, and socks  
And everything else that's neat;  
We've shoes for men and ladies;  
We've scarfs and ties complete;  
Come in and look us over  
To serve you will be a treat."*

Coleman-Mackie has been serving us ever since the establishment of the business by the present owners in September, 1924.

During the three years that have elapsed since then, the business has increased 25% and the popularity of the store has increased until the store has indeed realized the owner's ambition and become "The Student's Store."

All of the students are welcomed here and especially the college athletes find themselves in a congenial atmosphere, since Mr. Coleman and Mr. Mackie are both football, basketball and baseball fans and Mr. Mackie calls most of the baseball games at the college.

"It Pleases Us to Please You" is their slogan, and we are assured of the sincerity back of it by the courtesy shown us when we trade at the store.

Come on, fellows! Let's follow the crowd to Coleman-Mackie! Remember, they appreciate the college business, and they are always glad to have the college students.

## SERVICE BARBER SHOP

For the last twenty-five years Maryville, Tennessee, has been growing rapidly, until at present it is one of the leading small towns of East Tennessee. This prodigious growth is reflected in the development of "The Service Barber Shop." When Mr. R. C. Parkins opened his little one-chair shop back in 1900, little did he realize that today he would be one of the owners of the largest and best equipped shop in town.

The growth of business has been gradual but steady, but with the coming of the wind blown bobs and shingles for the fair sex, the patronage increased to such an extent that four more chairs were necessary to accommodate trade.

Service Barber Shop now has ten chairs at the service of the public, but it is needless to say that the reason for the publicity of the shop is to be found behind the chair. Let us help the owners Mr. R. C. Parkins and Mr. W. H. Everett, and their eight efficient barbers to help Maryville—by extending to them our support. They are eager and ready to show us that theirs IS the "Service Barber Shop." Let us give them a chance.

CHILHOWEAN  
1927

# *Birchfiel & McMahan* **DRUGGISTS**

Quick Service - Prompt Delivery  
Eastman Kodaks - Sheaffer Pens  
Whitman's Candies  
Fine Stationery

**Birchfiel-McMahan Drug Co.**

Both Phones No. 3

We Boost Maryville  
College

Boost us by Buying



A Southern  
Dairies' Product

**Palace Theatre**

The Coolest Spot in  
Town



*The Latest Attractions  
First*



Old Students Introduce the  
Freshman to Maryville with  
a Trip to the Palace.

CHILHOWEAN  
1927

**THE WEBB STUDIO**  
Photos of Permanency and Character



220 College Street

Maryville

--

Tennessee

*"Made the Photos for the Chilhowean"*

**White Star Line**  
*Bus Service*

**MARYVILLE - KNOXVILLE**

**Twenty Round Trips**  
**Daily**

**Approximately Every**  
**Forty-five Minutes**

**New York Life**  
**Insurance Company**

ASSETS \$1,300,000,000.00

PAUL KERR, Agent  
First National Bank Building  
MARYVILLE, TENN.

**Dependable Insurance**

STOCKS :: BONDS

In Dependable Companies

B. L. GLASCOCK,  
Insurance Agency

Maryville - Tennessee

*Donation From a Friend*

CHILHOWEAN  
1927



Through service and convenient schedules Knoxville to Louisville, Cincinnati, Chicago, Toledo, Detroit, Columbus, Cleveland, Atlanta, Savannah, Macon, Jacksonville, Miami, St. Petersburg, and Tampa

For complete information regarding rates, routes, schedules and sleeper reservations, call on or write

D. S. CHANDLER, DISTRICT PASSENGER AGENT  
HOTEL FARRAGUT, KNOXVILLE, TENN.

BOTH PHONES 2985

## THE BADGETT STORE COMPANY

Maryville, Tennessee

We are Headquarters for

*“Florsheim” Shoes,  
“Curlee” Clothes,  
“Eclipse” Shirts,  
Interwoven Sox*

We Want your Business

## M. M. ELDER

Cash Carry Store

103 W. Main St.

*Groceries, Vegetables  
and  
Fresh Meats*

—  
“You Get the Best Price  
Because you Pay Cash”

“You Get the Best Service  
Because you Serve  
Yourself”

CHILDHOOD  
1927



## SELECTO HAM

*"The Ham Delicious"*

## SELECTO BACON

All U. S. Government Inspected

DISTRIBUTORS

**GLASS JAR BRAND**

Canned Fruits and Vegetables



## WHITE LILY FLOUR

*None so Good*

J. Allen Smith & Co.

Knoxville, Tennessee

## Hotel Farragut

FARRAGUT OPERATING CO.  
Proprietors

Direction, ROBERT R. MEYER

300 ROOMS

Each with Individual Bath  
and Electric Ceiling Fans

MODERN - EUROPEAN - FIREPROOF

KNOXVILLE, TENN.

*Donation from Clark & Jones, Knoxville, Tenn.*

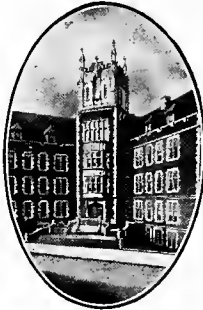

Pittsburgh, Pa.

**THE WESTERN THEOLOGICAL SEMINARY**

A Seminary for College Graduates

A complete modern theological curriculum, with elective courses leading to degrees of S.T.B. and S.T.M.

Graduate courses of the University of Pittsburgh, leading to degrees of A.M. and Ph.D., are open to properly qualified students of the Seminary.

The city of Pittsburgh offers an unusual field for the study of the problems and work of the modern church.

Exceptional library facilities. Seminary library of 40,000 volumes of theological literature. North Side Branch of Carnegie Library is within five minutes walk of the dormitory.

Post-graduate fellowship of \$600 providing for a year of study in a European University. Two entrance prizes, of \$150 each, awarded on the basis of a competitive examination to college graduates of high rank. All the public buildings of the Seminary are new. The dormitory is equipped with the latest modern improvements, including gymnasium, social hall, and students' commons.

One Hundredth Year begins September 20, 1927.

For information apply to President James A. Kelso, Ph.D., D.D., LL.D.

**The Knoxville News-Sentinel**

**TWO BIG PAPERS IN ONE**

***"FIRST IN EAST TENNESSEE"***

Quality Above All

**HERFF - JONES  
COMPANY**

Designers and Manufacturers  
*of*  
**SCHOOL AND COLLEGE  
JEWELRY**

INDIANAPOLIS

Official Jewelers to Maryville  
College

**Champion Knitwear  
Mills, Inc.**

**MAKERS OF KNITWEAR  
FOR EVERY PURPOSE**



Those Beautiful Football M's  
and blue Senior Sweaters  
came from Here

Andrews and Water Streets  
ROCHESTER - NEW YORK



### Lane Theological Seminary

FOUNDED 1829

Will adopt Co-Op plan in 1927-28. Offers chance for self-support and practical experience under skilled supervision. Not more than 20 men will be received. College training necessary. Address

PRESIDENT R. AMES MONTGOMERY  
O.D., LL.D.

CINCINNATI, OHIO

### R. F. GRAF & SONS

Architects  
and Structural Engineers

*Builders of*

THAW AND CARNEGIE

KNOXVILLE - TENNESSEE

Headquarters for Field and  
Garden Seed

TWO BIG STORES

### C. W. Henderson Co.

Cor. Jackson and Central  
No. 9 Market Square

KNOXVILLE - TENNESSEE

China, Glass, Silver-plate for  
Consumers, Hotels,  
Restaurants, Colleges and  
Institutions

*Wedding and other Gift Features*

### CULLEN'S

416 Gay Street

KNOXVILLE - TENNESSEE

**The cover for  
this annual  
was created by  
The DAVID J.  
MOLLOY CO.**

2857 N. Western Avenue  
Chicago, Illinois



### GET THE NECESSARY FINISHING TOUCH

for an independent business career at the Knoxville Business College. Thoroness is stamped on every graduate from this Accredited Business College.

We have more calls all the time for our graduates than we can fill.

W.M. L. STOOKSBURY, PRESIDENT  
W. M. LUTTRELL, PRINCIPAL

### KNOXVILLE BUSINESS COLLEGE

KNOXVILLE - TENNESSEE

## ALEX McMILLAN COMPANY

*REAL ESTATE*

Mortgage Loans—Fire Insurance—Rentals—First  
Mortgage Real Estate Bonds

AN INSTITUTION OF DEPENDABLE SERVICE

625 MARKET STREET

Corner of W. Church Avenue

CHILHOWEAN  
1927

A High Grade Magnesium Limestone



American Limestone Company

Knoxville

--

Tennessee

T. L. Lay Packing  
Company

Butchers and Packers

*Clover Leaf Brand*

HAMS - BACON - LARD

All kinds Fresh and Smoked Sausage

Our Motto

*"Quality - Service - Price"*

*Office and Plant*

400-402 E. Jackson Ave.

KNOXVILLE - TENNESSEE

THE  
H. T. HACKNEY  
COMPANY

KNOXVILLE - TENNESSEE

Circle the World  
of Sport with  
**Spalding**  
Athletic  
Equipment

Send for  
Catalog

*A. G. Spalding & Bros*

74 No. BROAD ST.  
ATLANTA

## TWO NEW PROFESSORS and a New Schedule



PROF. BLAKELY

OUR TWO NEW PROFESSORS are young men who possess intellectual vigor, practical experience, and a thorough background of preparation. Both are doing post-graduate work in the best universities. The faculty is the strongest which can be secured.



PROF. ROBINSON

Tues. to Sat.	<i>Fall Quarter</i>	<i>Winter Quarter</i>	<i>Spring Quarter</i>	<i>Year</i>
8:30	Homiletics History	Eng. Bible N. T. Exegesis	Eng. Bible N. T. Exegesis Apologetics	Jr. Mid. Sr.
9:30	History Eng. Bible N. T. Exegesis	History Eng. Bible N. T. Exegesis	History Theology Education	Jr. Mid. Sr.
10:30	Chapel	Chapel	Chapel	
11:00	Theology	Theology	Theology	Sr.
12:00	Hebrew O. T. Exegesis Past'l Theol.	Hebrew O. T. Exegesis Ethics	Hebrew O. T. Exegesis	Jr. Mid. Sr.
1:00	Lunch	Lunch	Lunch	

### THE NEW SCHEDULE—

Brings Columbia Seminary into line with the practice in the best post-graduate institutions, and gives it a place of distinction among theological seminaries.

## COLUMBIA THEOLOGICAL SEMINARY

COLUMBIA, S. C.

*Opens in Atlanta  
September 14, 1927*

CHILDREAN  
1927

# The South's Foremost College Annual Engravers

## OUR SUPREMACY

IN THE SOUTHERN  
YEAR-BOOK FIELD  
IS THE RESULT OF  
PERSONAL SERVICE

### THE CAPITOL ENGRAVING COMPANY

Has had more than twenty years of  
successful experience in Year-Book  
Designing and Engraving. They  
are recognized as the leaders in the  
creation and production of the better  
class of annuals. Their experience,  
equipment, corps of artists, designers  
and engravers are entirely at  
your disposal

CAPITOL ENGRAVING CO.

130-132-134-136 FOURTH AVENUE, NORTH

NASHVILLE  
TENN.

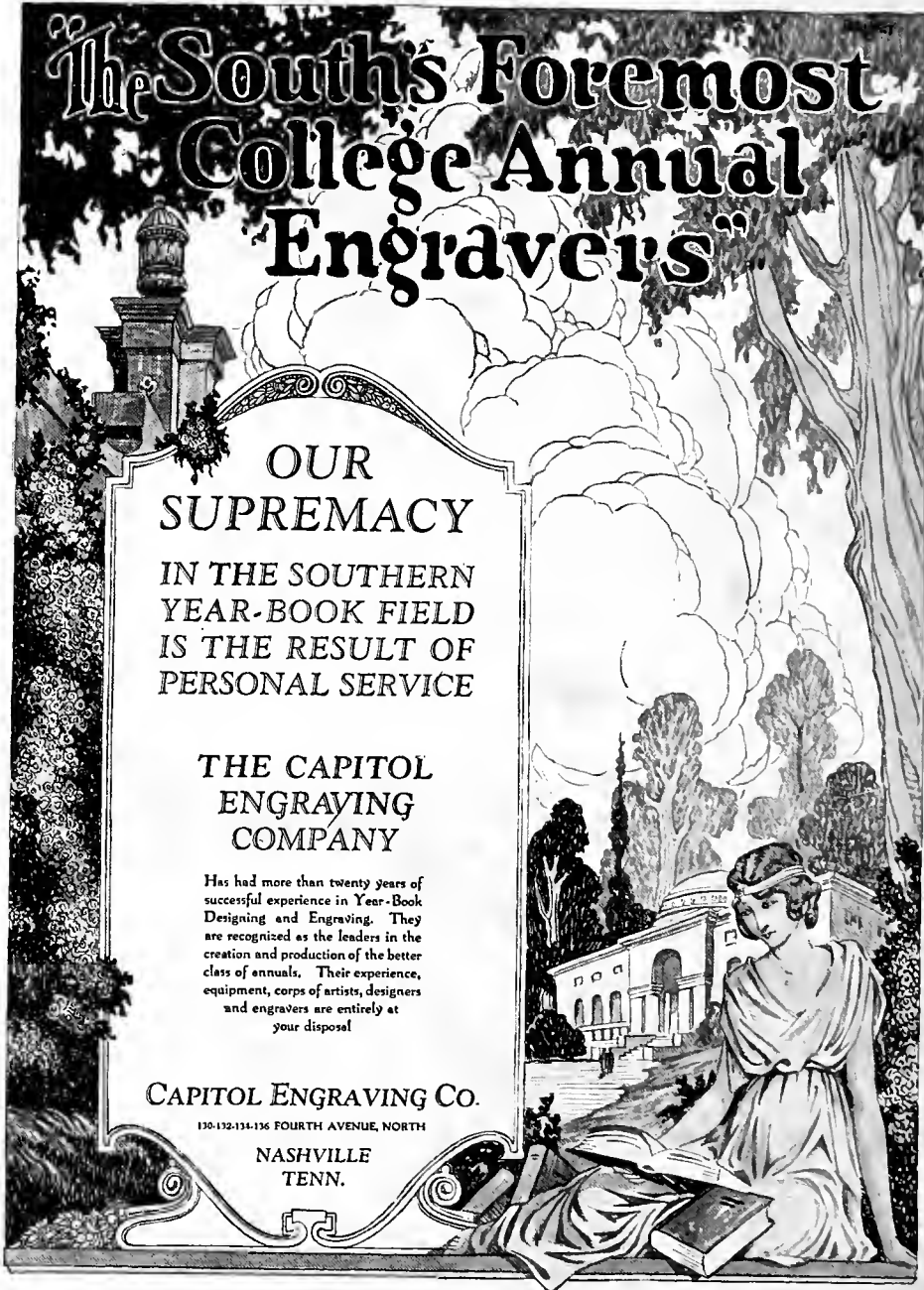

CHILHOWEAN  
1927

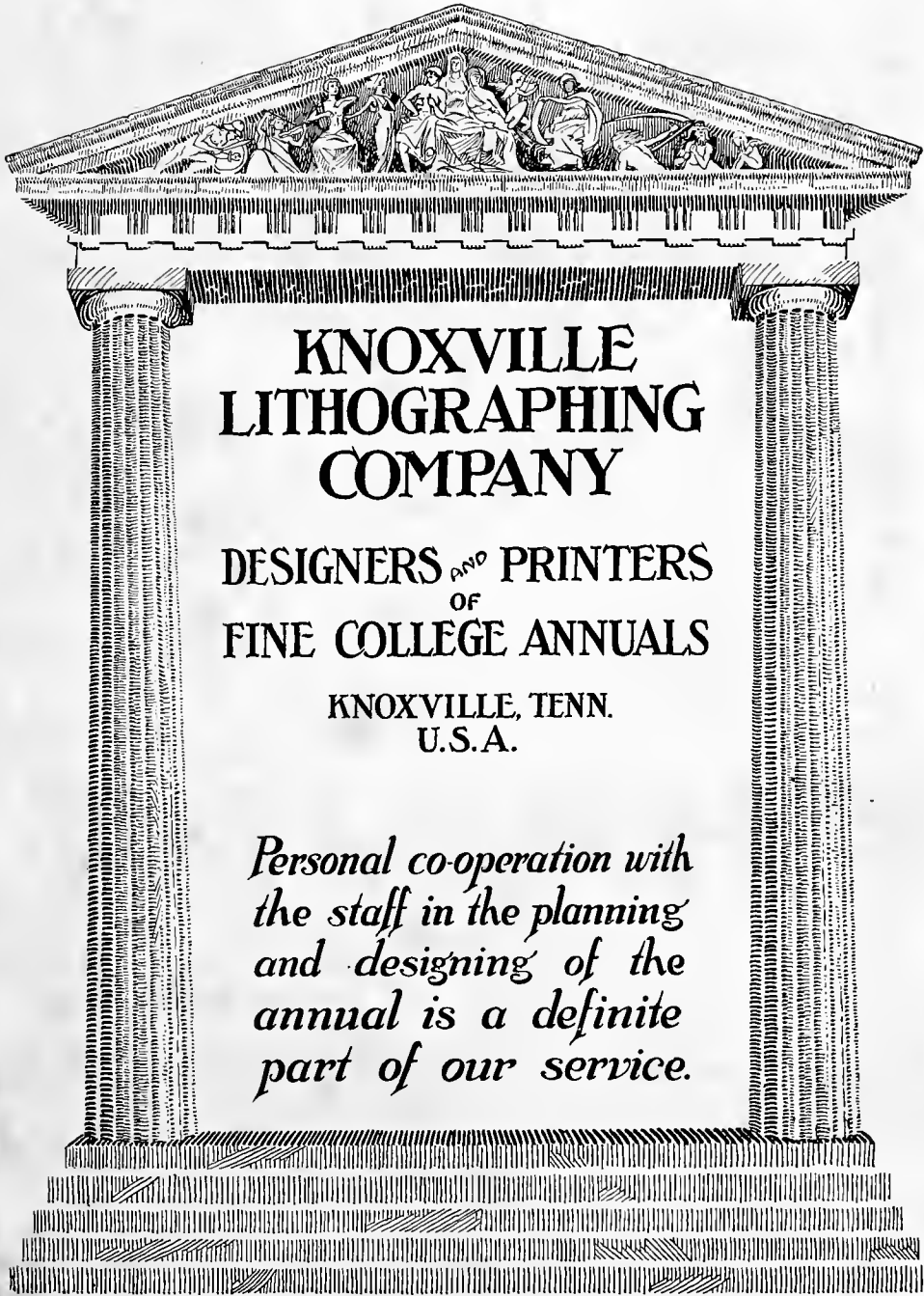

**KNOXVILLE  
LITHOGRAPHING  
COMPANY**

**DESIGNERS <sup>AND</sup> PRINTERS  
OF  
FINE COLLEGE ANNUALS**

**KNOXVILLE, TENN.  
U.S.A.**

*Personal co-operation with  
the staff in the planning  
and designing of the  
annual is a definite  
part of our service.*

CHILHOWEN  
1927



OUR SODA PARLOR

dents constitute a great number. Therefore we take this space and have adopted this plan to thank especially the student body and to invite you if you are an old student to visit us again and if you are to become a student of M. C. to call and see us.

EVERYTHING IN THE DRUG LINE  
**BADGETT COSTNER CO.**  
"SERVES YOU RIGHT"

Only six years old, yet recognized and talked of as one of the leading drug stores of Maryville.

Opening our store in our present location in 1921, our business in this short length of time has trebled. Our soda fount trade has increased five fold, and we believe that we are justified in believing that we have achieved something, yet we are not unmindful of the real source of our growth. Our real source of advancement has been through our customers, of whom

Maryville College stu-

## SANI-SEAL COMPANY



518-20-22-24-26 W. JACKSON  
AVENUE

KNOXVILLE - TENNESSEE

83



# Archives

378.768885 M393c

1927

Maryville College. Junior  
class.

The Chilhowean.





MARYVILLE COLLEGE - BRANT



3 5213 00112 5424