

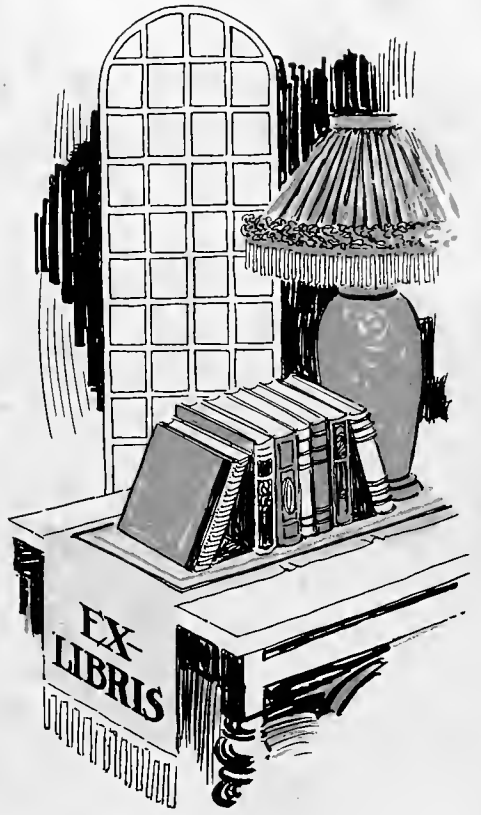

**Lamar Memorial Library  
Maryville College  
Maryville, Tennessee 37801**

Digitized by the Internet Archive  
in 2010 with funding from  
Lyrasis Members and Sloan Foundation





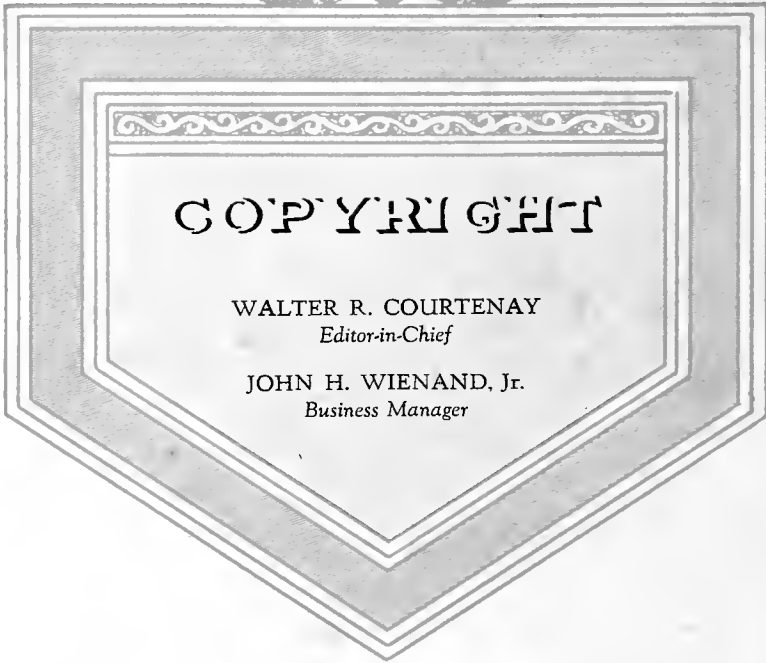

COPYRIGHT

WALTER R. COURTENAY  
*Editor-in-Chief*

JOHN H. WIENAND, Jr.  
*Business Manager*

Maryville College, Junior Class.

THE  
CHILHOWEAN  
1928



PUBLISHED ANNUALLY BY THE JUNIOR CLASS  
**MARYVILLE COLLEGE**  
MARYVILLE, TENNESSEE



To

EDWIN RAY HUNTER, M. A., Ph.D.

Because we love the man. We love him as a teacher for his foresight and genuine ability; as a gentleman for his sense of honor and unselfishness; as a man for those humane, understanding qualities that make him dear to us all, and as a friend for his ability to listen and to give council. In appreciation for all he has done for us, we dedicate this 1928 Chilhowean.

DEDICATION



378 MP  
M39c  
1928



DR. EDWIN RAY HUNTER

139567



**I**N the compilation of this annual our theme has been the Great Smoky Mountains. The founders of this college loved and were inspired by them, and we feel it in keeping with the Maryville Spirit to use mountains as our decorative theme.

Slowly, but with great precision, moments pass into hours, hours into days, days into months, and months into years. Time waits for no man, yet, though Time is unsympathetic with our present needs, she leaves us a panacea for our idle hours in the years ahead, Memory.

Our days of toil will be held inconsequential if, in the years to come, by turning these pages you may spend a happier hour in your Garden of Memories.

## FOREWORD

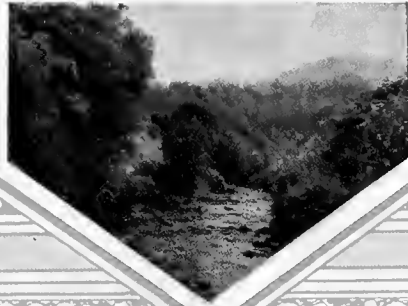

BOOK I  
THE COLLEGE

BOOK II  
CLASSES

BOOK III  
ATHLETICS

BOOK IV  
FEATURES

BOOK V  
ACTIVITIES

CONTENTS

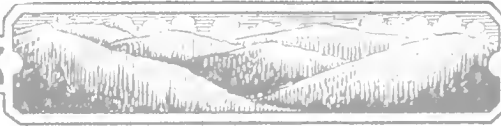

WALTER R. COURTENAY  
EDITOR-IN-CHIEF



JOHN H. WIENAND  
BUSINESS MANAGER



HAYES WILLIAMS  
ASSOCIATE EDITOR



FLORIAN HOPKINS  
LITERARY EDITOR



BETTY JANE SHARP  
ACTIVITY EDITOR



FANCHER SMARTT  
DEPARTMENTAL EDITOR



JACK COTTON  
PHOTOGRAPHIC EDITOR



JESSE PEIRCE  
ASST. BUSINESS MGR.



MARY FITZGERALD  
CLASS EDITOR

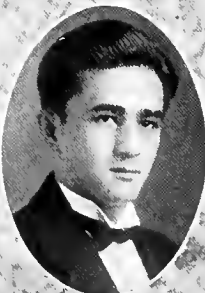

JAMES COX  
ATHLETIC EDITOR



DAVID MARSTON  
TYPIST



*BOOK ONE*  
**THE COLLEGE**

# DEAR OLD MARYVILLE.

E. W. HALL.

Arr. by E. W. H.

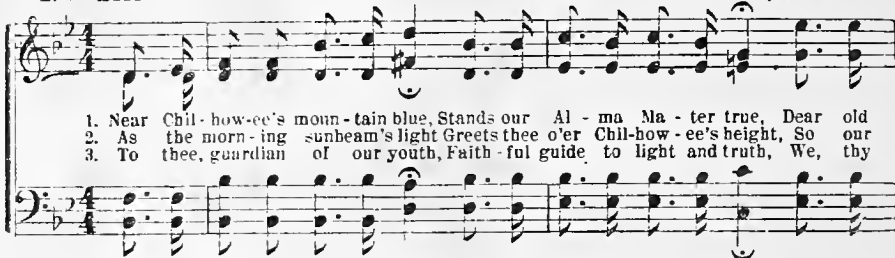

1. Near Chil-how-ee's moun-tain blue, Stands our Al-ma Ma-ter true, Dear old  
2. As the morn-ing sun-beam's light Greet's thee o'er Chil-how-ee's height, So our  
3. To thee, guardian of our youth, Faith-ful guide to light and truth, We, thy

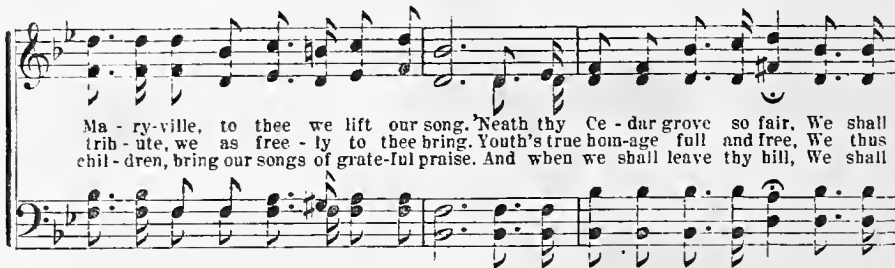

Ma-ry-ville, to thee we lift our song, Neath thy Ce-dar grove so fair, We shall  
trib-ute, we as free-ly to thee bring, Youth's true hom-age full and free, We thus  
chil-dren, bring our songs of grate-ful praise. And when we shall leave thy hill, We shall



breathe the moun-tain air, While with mer-ry hearts the cho-rus we pro-long.  
glad-ly ren-der thee, Dear old Ma-ry-ville, thy praise we free-ly sing.  
ne'er for-get thee still, Dear old Ma-ry-ville, the scene of hap-py days.

**CHORUS.**

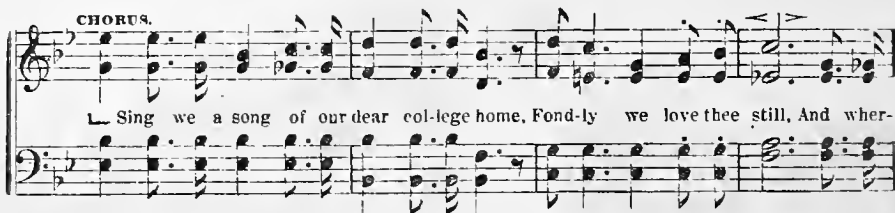

Sing we a song of our dear col-lege home, Fond-ly we love thee still, And wher-

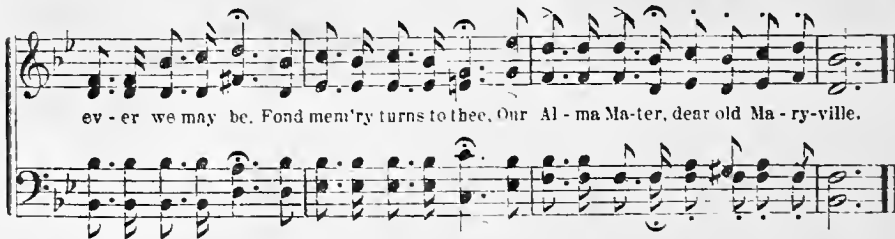

ev-er we may be. Fond men'ry turns to thee, Our Al-ma Ma-ter, dear old Ma-ry-ville.

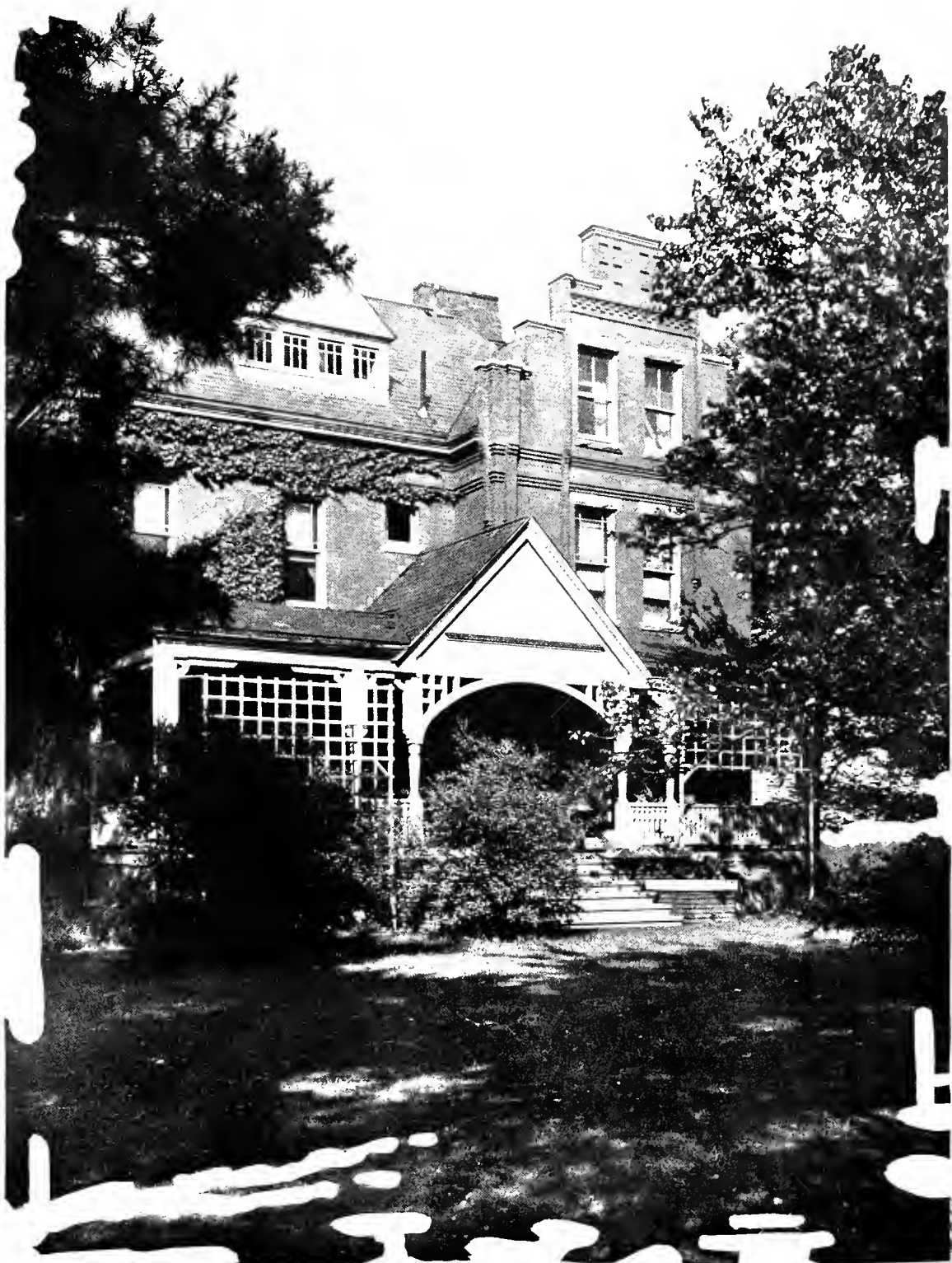

*Within these walls lives one whom we all love,  
Dr. Wilson.*

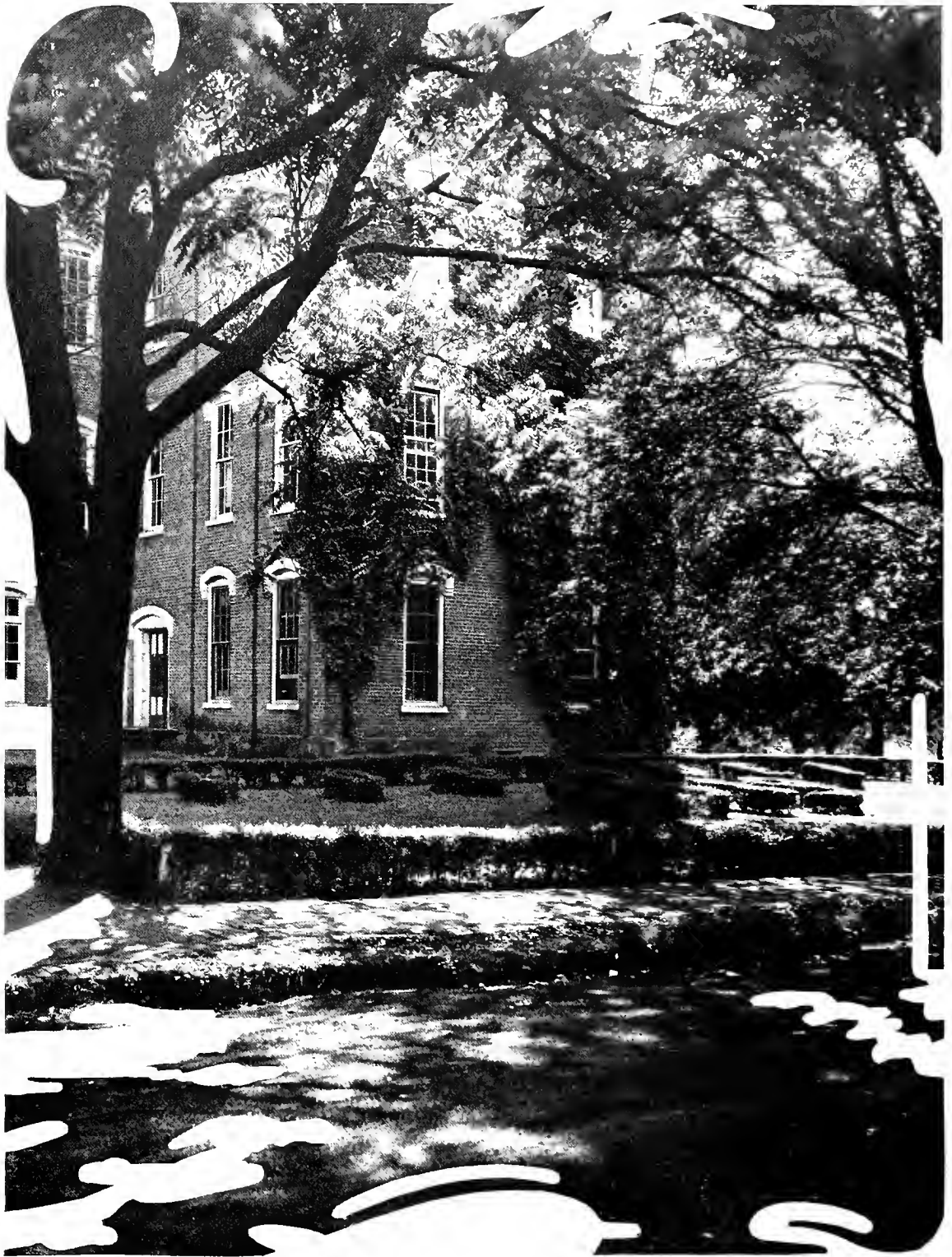

*Memory, Memory, Memory.  
These paths have made you dear to youthful hearts.*





*These shady paths are well content,  
To lead us unto knowledge and to health.*

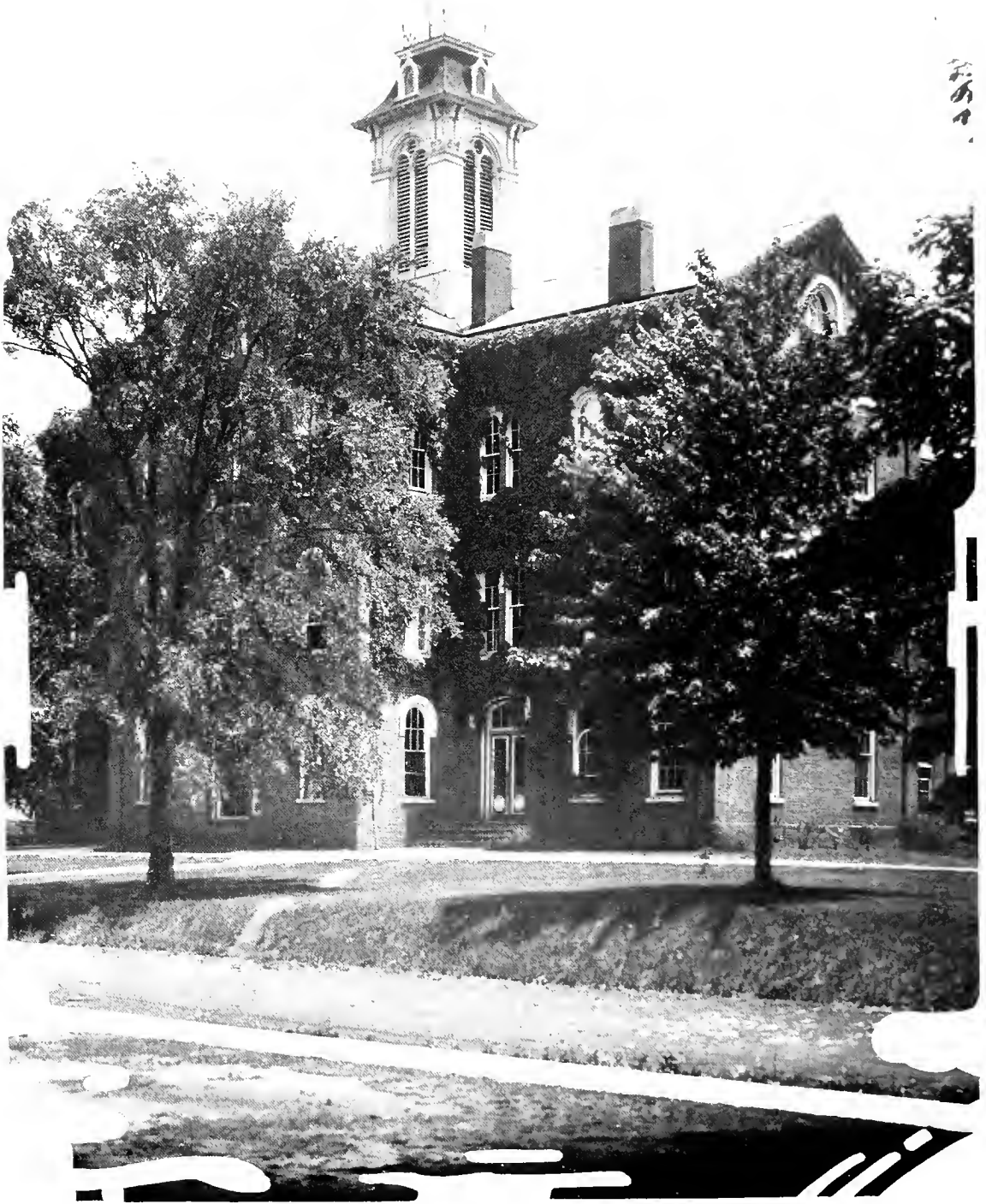

*O Rising Bell, Thy silver voice,  
Bespeaks the end of peaceful sleep.*



*The House in the Woods,  
Where hearty welcome warms the coldest heart.*



*And plumed cedars stand  
Amid the silence of the snows.*



*Pillars that watch the setting sun,  
And stand a monument to friendship true.*



*Old Winter's lacy fabrics  
Familiar places veil in purest white.*

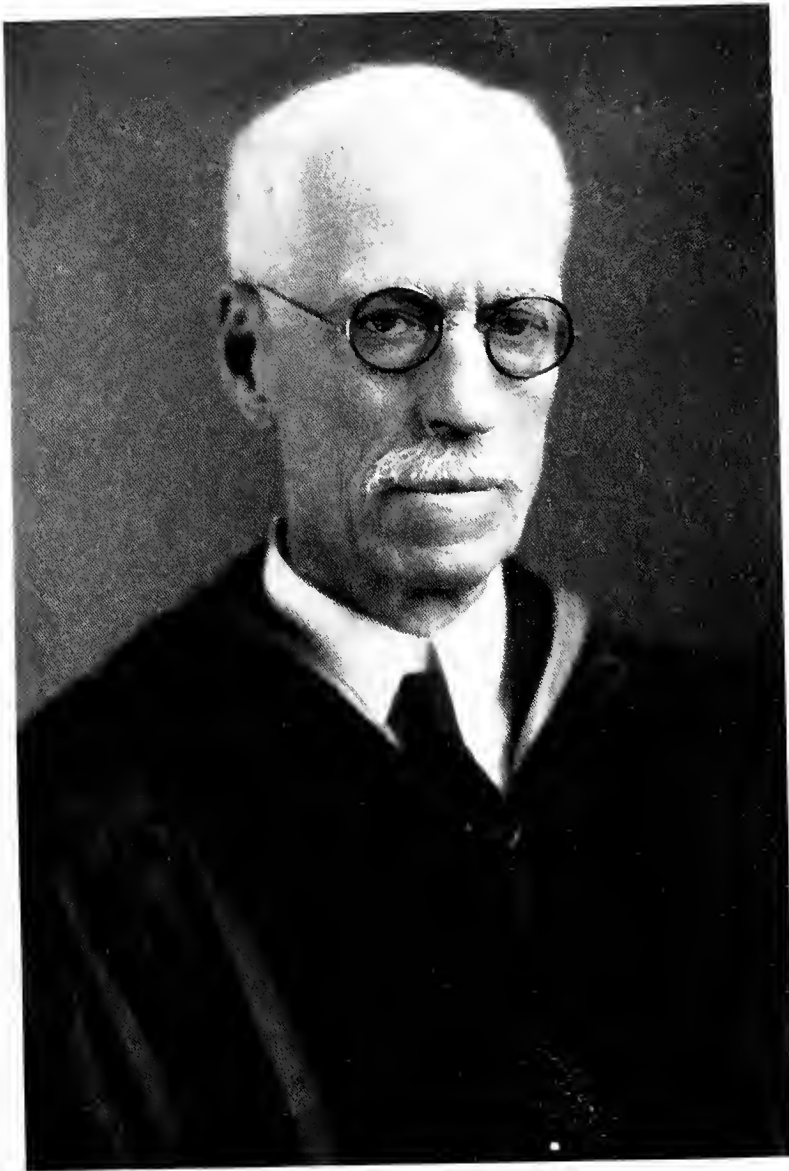

SAMUEL TYNDALE WILSON, M.A., D.D., LL.D.  
PRESIDENT

CHILHOWEAN

## OFFICERS AND FACULTY

### HEADS OF DEPARTMENTS

- JASPER CONVERSE BARNES, M.A., PH.D.  
*Dean and Professor of Psychology and Education*
- CLINTON HANCOCK GILLINGHAM, M.A., B.D., D.D.  
*Professor of the English Bible and Religious Education*
- GEORGE ALAN KNAPP, M.A., LITT.D.  
*Professor of Mathematics*
- EDMUND WAYNE DAVIS, M.A.  
*Professor of Latin and Greek*
- EDWIN RAY HUNTER, M.A., PH.D.  
*Professor of the English Language and Literature, and Secretary of the Faculty*
- JAMES HENRY McMURRAY, M.A., PH.D., L.H.D.  
*Professor of Political and Social Science, and History*
- GEORGE BENJAMIN HUSSEY, M.A., PH.D.  
*Professor of Modern Languages*
- GEORGE DEWEY HOWELL, M.S.  
*Professor of Chemistry*
- EDGAR ROY WALKER, B.A.  
*Professor of Physics*
- SUSAN ALLEN GREEN, M.A.  
*Professor of Biology*
- RUTH SHELDON, M.A.  
*Professor of Home Economics*
- LOMBE SCOTT HONAKER, B.A.  
*Professor of Physical Education and Director of Athletics*
- HORACE EUGENE ORR, M.A., D.D.  
*Professor of Religious Education*
- MRS. JANE BANCROFT SMITH ALEXANDER, M.A.  
*Associate Professor of English Literature*
- JESSIE SLOANE HERON, M.A.  
*Associate Professor of the English Language*
- JOHN HERBERT KIGER, M.A.  
*Associate Professor of the English Bible*
- HELEN REBECCA GAMBLE, M.A.  
*Associate Professor of Psychology and Education*
- MARGARET CATHERINE WILKINSON, M.A.  
*Associate Professor of French*
- MRS. MARY McDERMID MINTON, M.A.  
*Associate Professor of Spanish*
- MORTON McCASLIN RODGERS, M.E., S.T.M., PH.D.  
*Associate Professor of the English Bible*
- ALMIRA CAROLINE BASSETT, M.A.  
*Associate Professor of Latin*
- BESSIE LEE HENRY, M.A.  
*Associate Professor of Biology*
- ALICE ISABELLE CLEMENS, B.A.  
*Associate Professor of English*
- ALMIRA ELIZABETH JEWELL, B.A.  
*Associate Professor of History*



ETHEL MAY DeHAVEN, B.A.  
*Associate Professor of English*

ELVERA ADELGUNDE MEISELWITZ, B.S.  
*Associate Professor of Home Economics*

VERTON MADISON QUEENER, B.A.  
*Associate Professor of English and Debating*

ROBERT CAPERUS THROWER, B.A.  
*Instructor in Spanish and Assistant Director of Physical Training and Athletics*

FRED ALBERT GRIFFITTS, B.A.  
*Instructor in Chemistry*

ROBERT PHILIP JENSEN, B.A.  
*Instructor in Psychology and Education*

ANNIE ELLEN VANDERSLICE, B.A.  
*Instructor in French*

GREGORIA ALEJANDRA GRUCHY, B.A.  
*Instructor in Spanish*

MADALIENE HANSEN  
*Instructor in Tailoring and Drafting*

EVELYN ELLA NORTON  
*Instructor in Physical Training for Women*

### STUDENT LABORATORY ASSISTANTS

JAMES MARION BROCK  
*Biology*

CLARA LEE DALTON  
*Biology*

MARY JEWELL DAVENPORT  
*Biology*

BEATRICE ALMA GREEN  
*Biology*

WILLIAM LEWIS HOPE  
*Biology*

FLORIAN GOSS HOPKINS  
*Biology*

SARAH JANET HOWE  
*Biology*

JUNE ELIZABETH KING  
*Biology*

ALFRED SOUKUP  
*Biology*

REGINALD VOORHEES  
*Biology*

CORA LOUISE CARSON  
*Chemistry*

MARY SUE CARSON  
*Chemistry*

WALTER WAYNE HEADRICK  
*Chemistry*

STANLEY GAYLORD McCOOL  
*Chemistry*

MARY FRANCES MARCH  
*Chemistry*

DAVID SAMUEL MARSTON  
*Chemistry*

ARCHILETA REBA MILLSAPS  
*Chemistry*

IRA ROBERT MORRISON  
*Chemistry*

VIOLA VICTORY PETITT  
*Chemistry*

MILDRED BATES RENEGAR  
*Chemistry*

ROBERT SLOAN WELSH  
*Chemistry*

THOMAS WILSON WHITEHEAD  
*Chemistry*

WILLIAM THOMAS WHITMAN  
*Chemistry*

ALICE AMELIA PRATT  
*Home Economics*

JACK CHILTON COTTON  
*Physics*

HAROLD FOSTER HOLMAN  
*Physics*

EMMA ELIZABETH GRIFFES  
*Psychology*

SUE WAY SPENCER  
*Psychology*

### STUDENT GYMNASIUM ASSISTANTS

JESSE EARL McCALL

NOAH McKINLEY WEBSTER

## STUDENT SWIMMING INSTRUCTOR

JOHN PHILIP COUGHLIN

## DEPARTMENTS OF SPECIAL INSTRUCTION

LAURA BELLE HALE

*Piano and Harmony, and Head of Music Department*

MARY FRANCES HENRY  
*Voice*

MRS. NITA ECKLES WEST, B.A., B.O.  
*Head of the Dept. of Expression and Public Speaking*

MARTHA ELEANOR CRAWFORD  
*Piano*

JENNIE ELIZABETH EDWARDS  
*Expression*

LOLA CATHERINE BATT  
*Piano*

HELEN REED SCHEIBLER  
*Expression*

EVA MILDRED BUTCHER  
*Violin*

NAN BIRD  
*Art*

## OTHER OFFICERS

WILLIAM PATTON STEVENSON, D.D., LL.D.  
*College Pastor*

FRED LOWRY PROFFITT  
*Treasurer*

HORACE LEE ELLIS  
*Librarian*

ANNA JOSEPHINE JONES  
*Assistant Registrar*

GEORGE ALAN KNAPP  
*Manager of the Loan Library*

OLIVE WALKER  
*Assistant Registrar*

SARAH FRANCES COULTER  
*Manager of the Boarding Club*

CLEMMIE HENRY  
*Student-Help Secretary*

LULA GRAHAM DARBY  
*Dining-Room Matron*

MRS. KATHRYN ROMIG McMURRAY  
*Director of the College-Maid Shop*

JENNIE McCALL  
*Assistant in the Registrar's Office*

MARY ELLEN CALDWELL  
*Dean of Women, and Matron of Pearsons Hall*

ALMIRA EDITH ALEXANDER  
RUTH WEESE

MRS. LIDA PRYOR SNODGRASS  
*Matron of Baldwin Hall*

*Stenographers in the Registrar's Office*

MRS. EMMA LEE WORLEY  
*Matron of Memorial Hall*

MRS. CELIA ROUGH WRINKLE  
*Secretary to the Treasurer*

MRS. BERTHA GRAHAM  
MISS ANNA CLINE  
*Assistant Matrons of Baldwin Hall*

BLAND MORROW  
*Secretary to the Student-Help Committee*

MRS. PEARL WELLS BUTCHER  
*Assistant Matron of Pearsons Hall*

ERNEST JOHN FREI  
SAMUEL WAYNE HEMBREE  
*Assistant Librarians*

MRS. ELIZABETH HALL  
*Matron of Ralph Max Lamar Memorial Hospital*

ELSIE LORENE GLEASON  
*Postal Clerk*

EULA ERSKINE McCURRY  
*Proctor of Carnegie Hall*

EDNA MAY BAITHER

RALPH IRWIN  
*Proctor of the Grounds*

JOHN BEN PECTOL

WILLIAM ROGER RUSK

RALPH WALTER CHERRY  
*Assistants in the Loan Library*

ERNEST CHALMERS BROWN  
*Engineer*

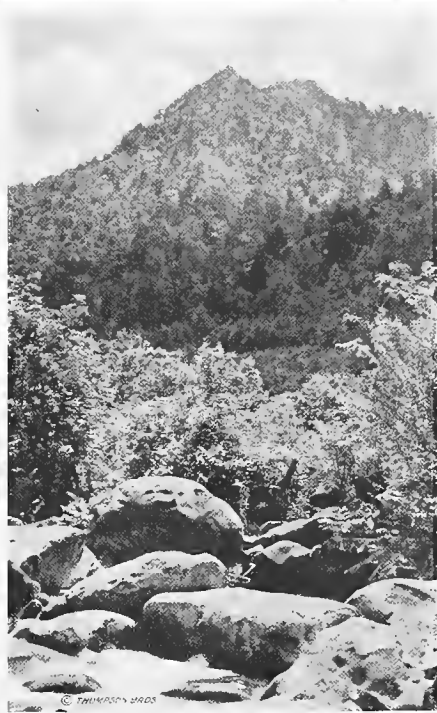

*BOOK TWO*  
**THE CLASSES**



# SENIORS

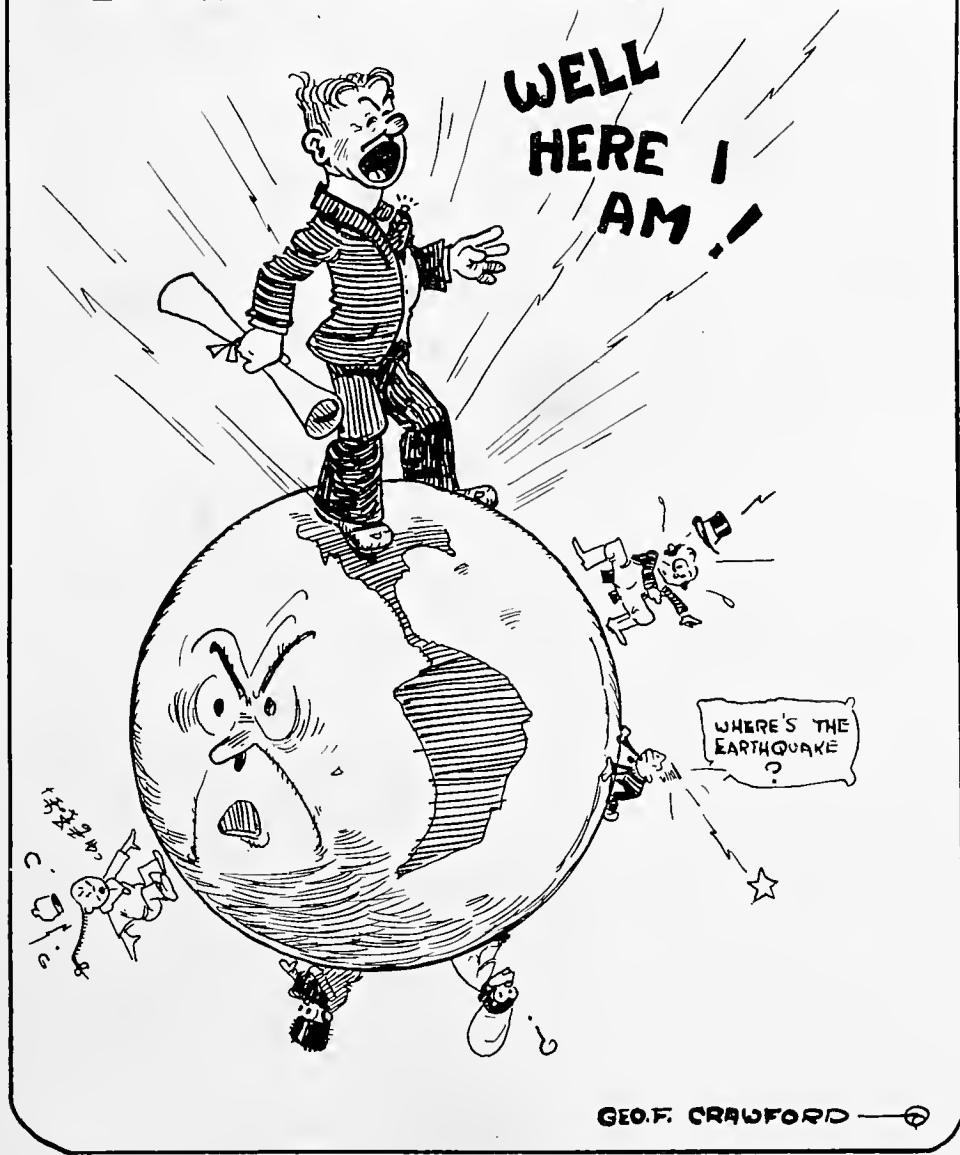



J. GORDON JEFFRIES, A.B.

ALPHA SIGMA  
MILFORD, NEW JERSEY

Alpha Sigma President (4), Vice-President (3), Program Secretary (3, 4); Graduate in Expression (3); Maryville College Players (1, 2, 3, 4); Alpha Sigma Mid-Winter (1, 2, 4); Theta Epsilon Mid-Winter (3); Triangle Club (1, 3, 4), President (3); Friendship Council (1, 3); Theta Alpha Phi (4); Student Council (3, 4); Writers' Workshop (4); Varsity Debate (4); Class President (4).

There is so much we could say about our President that it is hard to draw the line. But there is one thing we'll all agree upon and that is, the class of '28 would certainly have not been the class it is without Gordon as our leader. And too, we wonder just what Alpha Sig will do in the future without him in the Mid-Winters. But we're sure Gordon, you'll meet with the same success in everything you attempt; and we wish you the best o' luck.

NELLE WATKINS, A.B.

BAINONIAN  
LOUDON, TENNESSEE

Class Editor (2), Treasurer (3), Vice-President (4); Varsity Debate (1, 2, 3); Pi Kappa Delta (1, 2, 3, 4), Council (3); Y. W. C. A. Cabinet (3); Pep Committee (3, 4); Graduate in Expression (3); Athenian Mid-Winter (2); Bainonian Mid-Winter (4); Maryville College Players (3); Theta Alpha Phi (3, 4), Secretary (4); Program Secretary Bainonian (2, 4), President (4).

No more pep and life could possibly be stored up in one person than we find in our own Nelle. Ever since she hit this place she has been in charge of socials, programs, stunts, and everything that needs pep. She is also renowned for her debating ability, and her qualities as a public speaker were recognized soon after she became enrolled in the freshman class. To make a long story short, Nelle is a good sport and a true friend.



INZA SUE MARLER, A.B.

THETA EPSILON  
CLEVELAND, TENNESSEE

Treasurer of Class (4); Nu Gamma (2); Bradley County Club (3); Treasurer Theta Epsilon (3), Program Secretary (2); Chairman of Mid-Winter Committee (4); Home Economics Club (4).

We feel rather sorry for the girls in Pearsons next year, for there will be no Inza, sitting in a window on third, strumming a uke—and we fear there's no one to take her place. But that isn't all that Inza can do. She's one of those domestic souls who would be an asset to any man. That she may have health, wealth, and happiness is our wish for her.

VERA MAE BOWDEN, A.B.

BAINONIAN  
CROSSVILLE, TENNESSEE

Chemistry Assistant (2, 3, 4), Chemistry Club (2, 3), Editor (2, 3); Middle Tennessee Club (2, 3, 4); Student Volunteer Band (4); Interracial Commission (4); Class Secretary (4).

So little and pensive, that's Vera. She may be little in size, but she has a great outlook on life, and is interested in the unfortunate ones. Is there a greater ambition? We hardly think so, unless it might be—to seek "De-heaven" of love and matrimony. Whichever, Vera will rank the best.

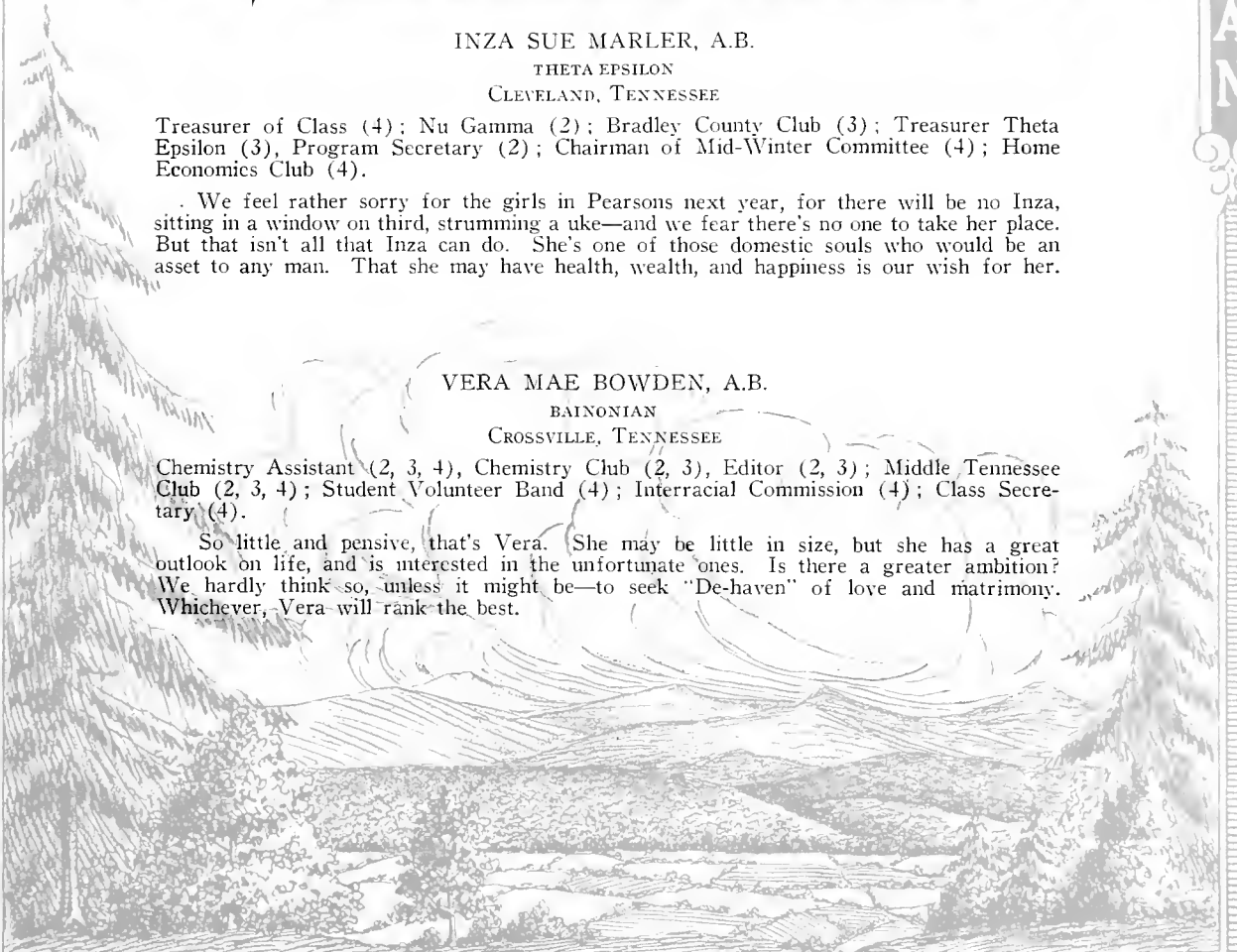



ELIZABETH CROW, A.B.  
 THETA EPSILON  
 ATHENS, TENNESSEE

Biology Assistant (2, 3); English Assistant (2, 3, 4); Society Debate (2); Varsity Debate (3, 4); Critic Theta Epsilon (4); Highland Echo Staff (3); Pi Kappa Delta (3, 4); Program Secretary Spanish Club (4); Class Editor (4); Theta Epsilon Mid-Winter (4); Writers' Workshop (4).

We're wondering just what kind of a career Elizabeth will choose. She has an ever ready flow of words which baffles the most of us, and her soul is truly literary. We certainly don't think of her as a domestic being, but she may acquire that trait some of these days and each morning will find her still washing the breakfast dishes with Keats' poems somewhere within reading distance. With her ability to do and to do well whatever she undertakes, we know she'll succeed.

AMY WRIGGINS  
 MASCOT

May we introduce as our senior class mascot, this most charming little miss? She is none other than the daughter of one of our most brilliant classmates, John T. Wriggins. The senior class owes him a debt of gratitude for providing us with such a delightful little mascot. With such a heritage as the brains and capability of her father, and the sweetness and good looks of her mother, she will certainly go far in this world. We hope she chooses Maryville for her college.

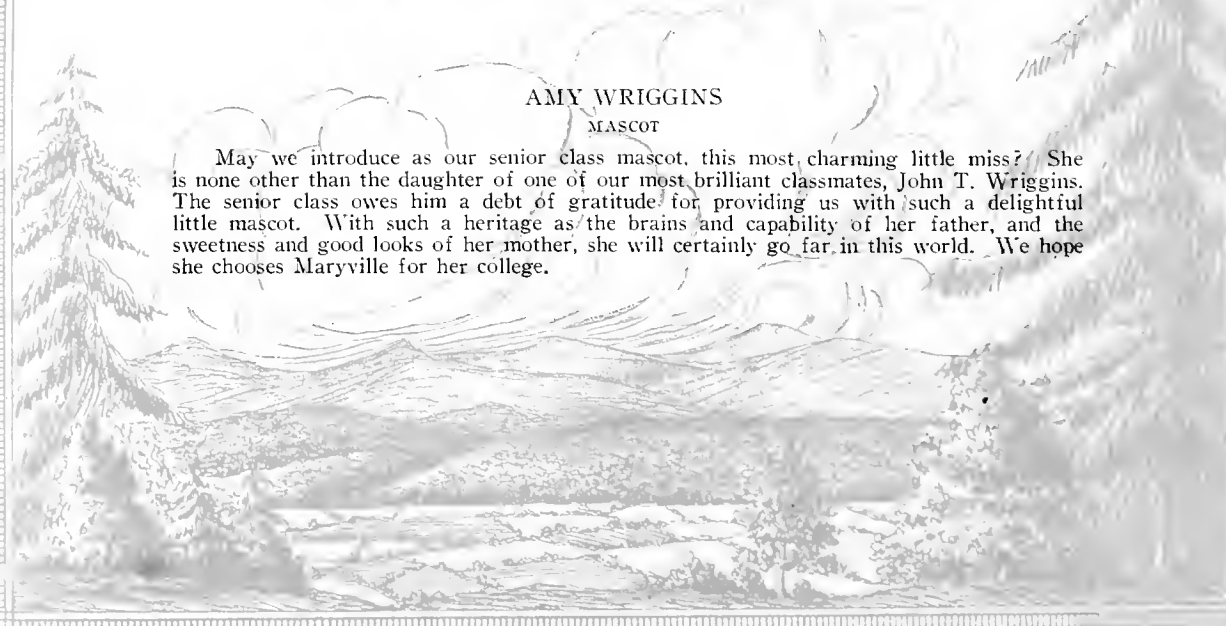



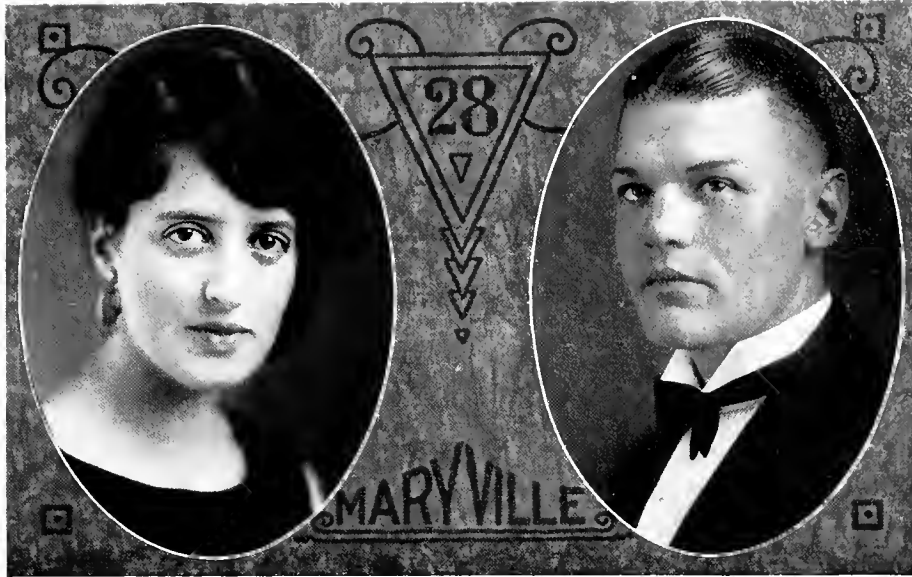

MARY FANT, A.B.

BAINONIAN  
ATHENS, GEORGIA

Home Economics Club (4), Editor (4); Georgia Club (1, 2, 3, 4), Editor (4); Chemistry Club (1); Art Club (2, 3, 4), Secretary and Treasurer (2, 3, 4).

Attractive, quiet, and demure is the best way we can describe Mary. She is a great asset to our class. When you ask Mary to do anything, she does it and that's what we like about her. We feel quite sure that Mary will be a great success because she already has gotten such a good start.

CLYDE A. MISCHLICH, A.B.

ATHENIAN  
TRENTON, NEW JERSEY

Baseball (1, 2, 3, 4); Manager Football (3, 4); Coach of Freshman Football (2, 3); Maryville College Players (1); "M" Club (1, 2, 3, 4).

There's so much more to Jiggs' personality than appears on the surface. When we see him, in a very business-like manner, attending to his various athletic duties, or studying earnestly, we are inclined to think him a bit stern. But when one gets to know him, one discovers a delightful boyish propensity for fun and mischief. He says he never intends to grow up, and we don't believe he will. There's one subject on which he's an absolute authority. Just ask him why "Gentlemen Prefer Blondes."

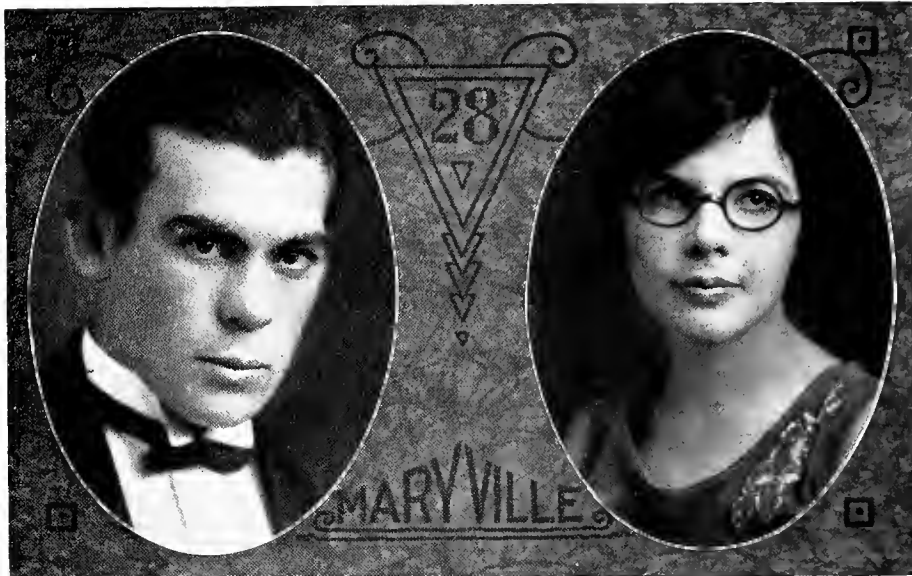

MAYNARD L. DUNN, A.B.

ALPHA SIGMA  
MARYVILLE, TENNESSEE

Varsity Football (2, 3, 4); "M" Club (2, 3, 4); Maryville College Players (1, 2); Alpha Sigma Mid-Winter (1, 2, 3, 4); Theta Epsilon (2); Chilhowean Feature Section (2).

If the man who wins is the man who excels, then Maynard sure is a winner and he's not a one-line man either. We've seen him behind the footlights and the football too. Irrepressible—that he is—anyone will agree, whether faculty or students. You tickle our sense of humor, Maynard, and we like that. "Laugh and the world laughs with you." Won't the world be tickled when we turn Maynard loose!

MARY CALDWELL CLOPTON, A.B.

BAINONIAN  
HUNTSVILLE, ALABAMA

Y. W. C. A. Cabinet (3), Treasurer of Y. W. C. A. (4); Student Council (3); Bainonian Editor (3), Vice-President (4), Critic (4); Graduate in Art (4); Art Club (2, 3, 4), President (3, 4); Home Ec Club (4); Alabama Club (1, 2, 3, 4); Nu Gamma Sigma Leader (4); English Assistant (2); Home Economics Assistant (3, 4).

We've seen her standing on tables to decorate ceilings for Junior-Senior banquets; we've seen her running around getting up programs; we've seen her over in the Practice House preparing dinner; we've seen her typing tests for Miss Sheldon; we've seen her painting portraits; we've seen "A's" she has made. Can you wonder at such a versatile and talented young lady's having such a host of friends, especially when she has combined with it a sterling character and a sunny disposition?

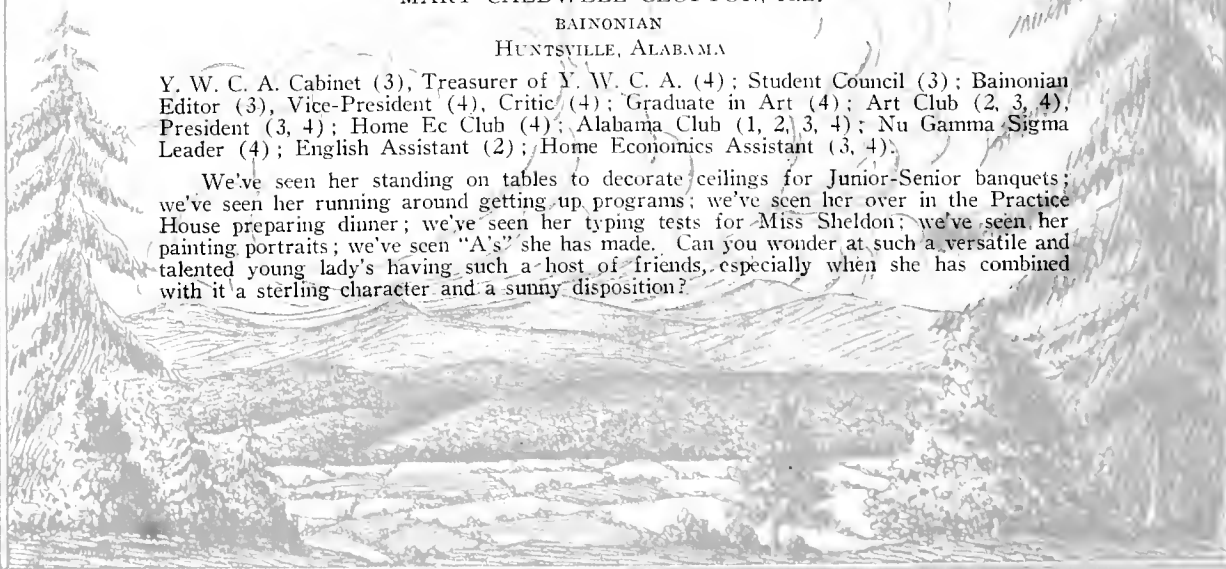

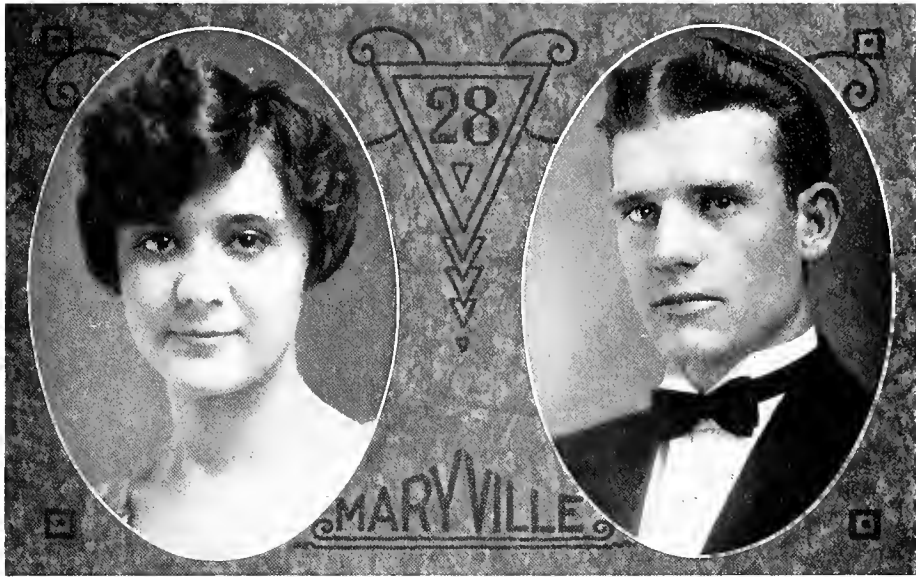

JAMES CATHERINE RULE, A.B.

THETA EPSILON  
ATLANTA, GEORGIA

Y. W. C. A. Cabinet (1, 2, 3, 4); Graduate Voice (3); Post-Graduate Voice (4); President Theta Epsilon (4), Program Secretary (2); Echo Staff (2, 3); Vesper Choir (1, 2, 3, 4); Alabama Club (1); Sponsor Glee Singers (2); College Orchestra (1, 2, 3, 4); Pep Committee (2); Athletic Board of Control (4); Nu Gamma Leader (1, 2), Chairman (3); Glee Singers Comic Opera (2); Basketball Squad (1, 2); Theta Mid-Winter (2, 4); Alpha Sigma Mid-Winter (3); Georgia Club (2, 3, 4), Vice-President (4); May Day Chairman (1); Class Swimming Team (1, 2).

One doesn't wonder when one looks at Jimmie, why there is so much personality literally bursting forth from her eyes and smiles and voice when one realizes what she is. Have you ever known anyone who is such an all-round girl who can and will do anything you ask her to, and who can put you in the seventh heaven of delight by warbling for you?

JESSE EARL McCALL, A.B.

ATHENIAN  
MARYVILLE, TENNESSEE

Football (1, 2, 3, 4); Basketball (1, 2, 3, 4); Baseball (1, 2, 3, 4), Captain Baseball (3); Assistant in Coaching Football and Basketball.

It is rather unusual for a fellow to carry the pigskin one season and then help to teach the rest of the fellows the following season how to carry it. But Shorty is an unusual fellow and he should attain great heights in the athletic world. A bit of advice to you Shorty—"Success lies not in achieving what you aim at, but in aiming at what you ought to achieve, and pressing forward, sure of achievement here, or if not here, hereafter."

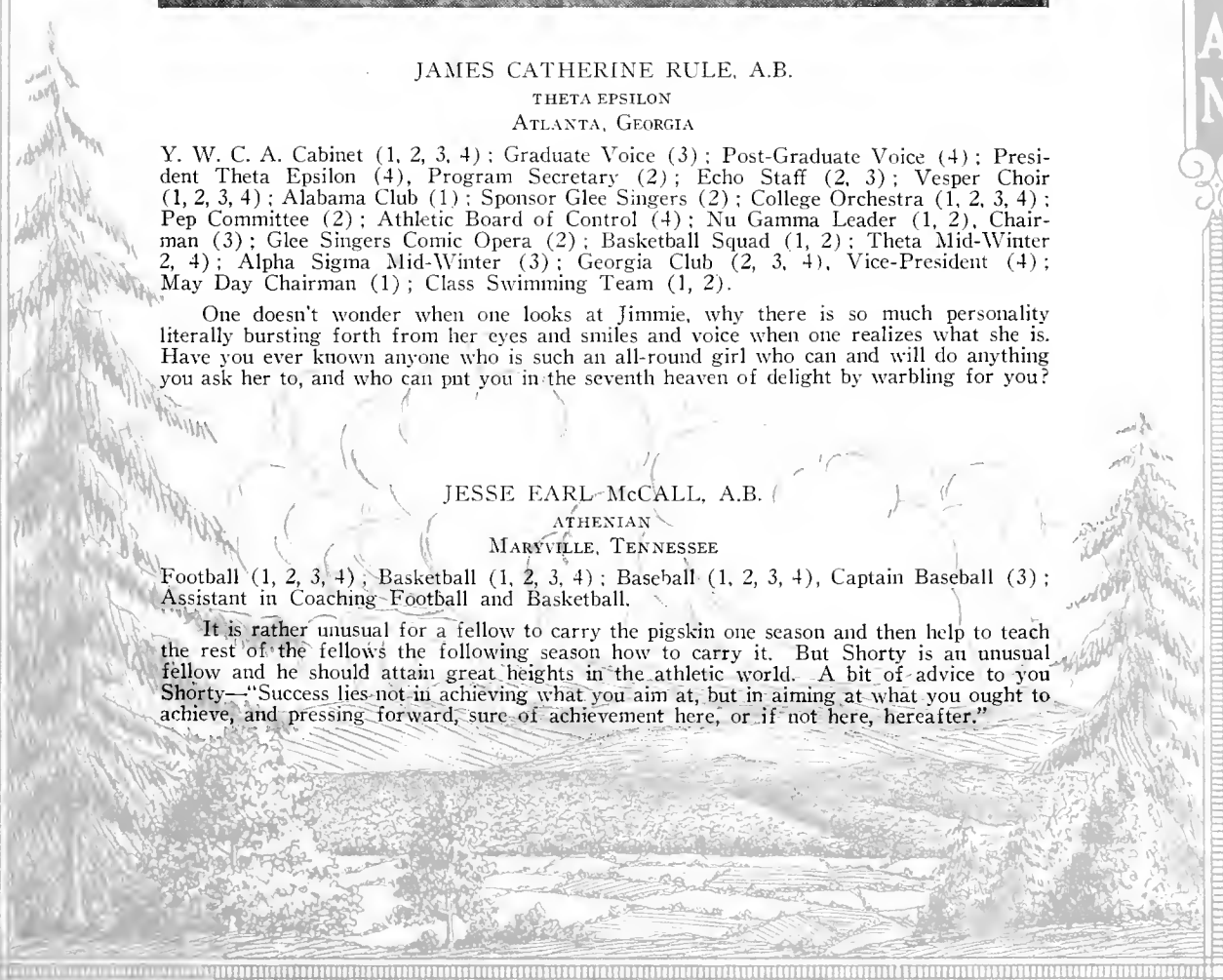



PEARL VIRGINIA STEPHENSON, A.B.

BAINONIAN

SWANNANOA, NORTH CAROLINA

Asheville Normal (1); North Carolina Club (2, 3, 4); Spanish Club (4); Writers' Workshop (4); Class Basketball (4).

Pearl has upheld the ancient institution of moonshining quite faithfully, and this is no small accomplishment. "Mac" may have rather monopolized her time and interest, but we all know her as one of the most attractive girls in the class of '28, combining sparkling good-humor, friendliness, and capability in all positions of trust.

FRANCES EASLEY, A.B.

BAINONIAN

FLORENCE, ALABAMA

Howard College (1, 2); Alabama Club (3, 4); Pep Committee (4).

Some folks are clever, some stupid, some hard to classify, but not so with Frances. We've tasted the fruits of her culinary art and we liked the experiment. Watch your step, Frances, remember the "way to a man's heart." Ability plus winning smiles, plus attractiveness equals Frances.

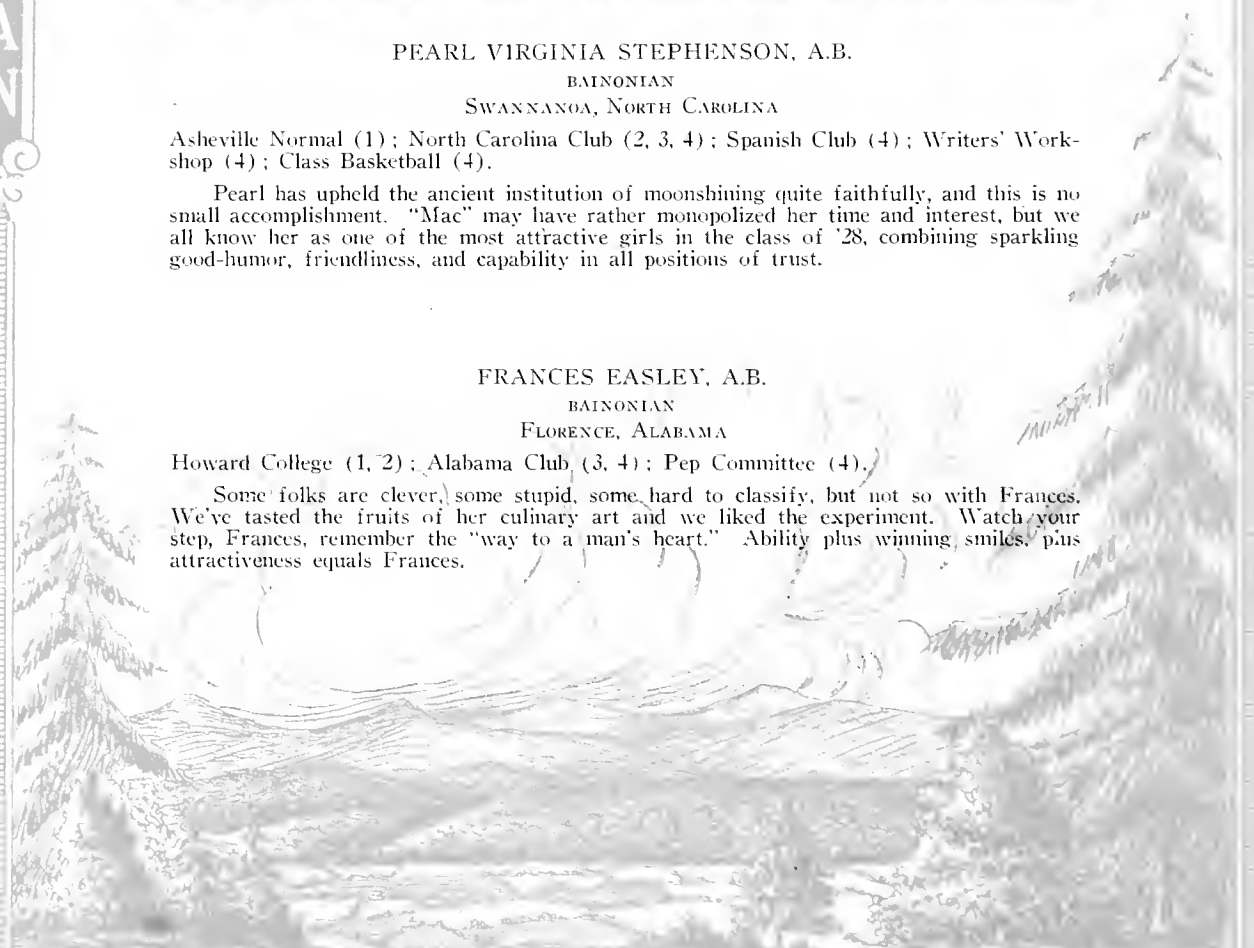

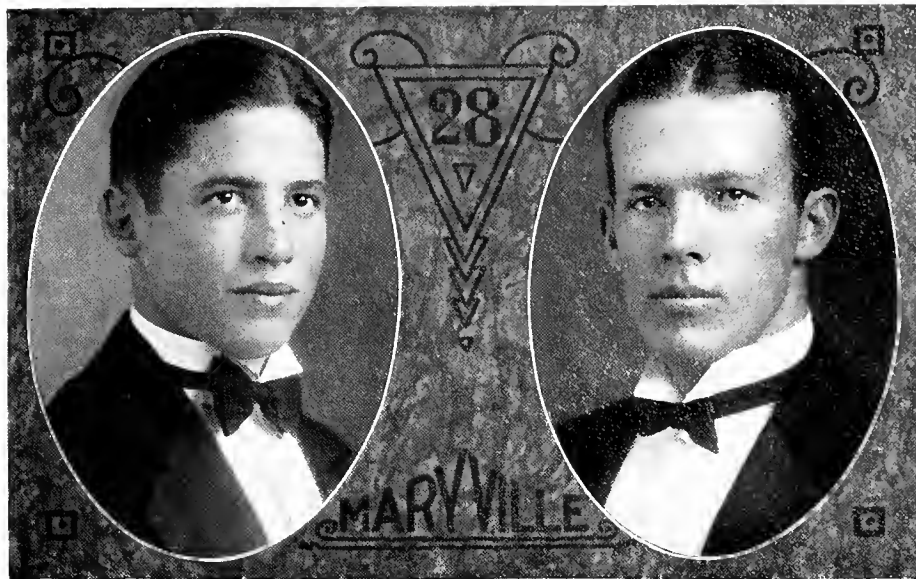

WALTER W. BUCHANAN, A.B.

ATHENIAN  
KOBE, JAPAN

Glee Singers (2, 3, 4), President (4); Varsity Quartet (3, 4); Y. M. C. A. Circus (1, 2); Vesper Choir (1, 2, 3, 4); Glee Singers Comic Opera (2); Class Football (3); Swimming Instructor (1, 2, 3); Life Saving Examiner (2, 3, 4); Class Swimming Team (1, 2, 3, 4); Varsity Swimming Team (4).

Music and Buck, if not synonymous terms, are at least closely related. We're going to miss him terribly at musical affairs next year, and in a number of other phases of campus life, too. Buck's "just the type" that always has plenty of smiles ready, and he's not stingy with them, either.

JOHN T. STONE, A.B.  
MULBERRY, TENNESSEE

Football (1, 2, 3, 4), Captain (4); Baseball (1, 2, 3, 4), Captain (4); Vice-President Athletic Board of Control (2), President (4); Track (3, 4).

"Every man is a volume if you know how to read him." And during the past four years, many of us have learned to read John and appreciate him. We attribute our successful season of football largely to him, for the squad followed him as they would have followed no other man. He's a wonder when it comes to pitching a baseball, too. It's worlds of luck we hope he'll find in Detroit in June.

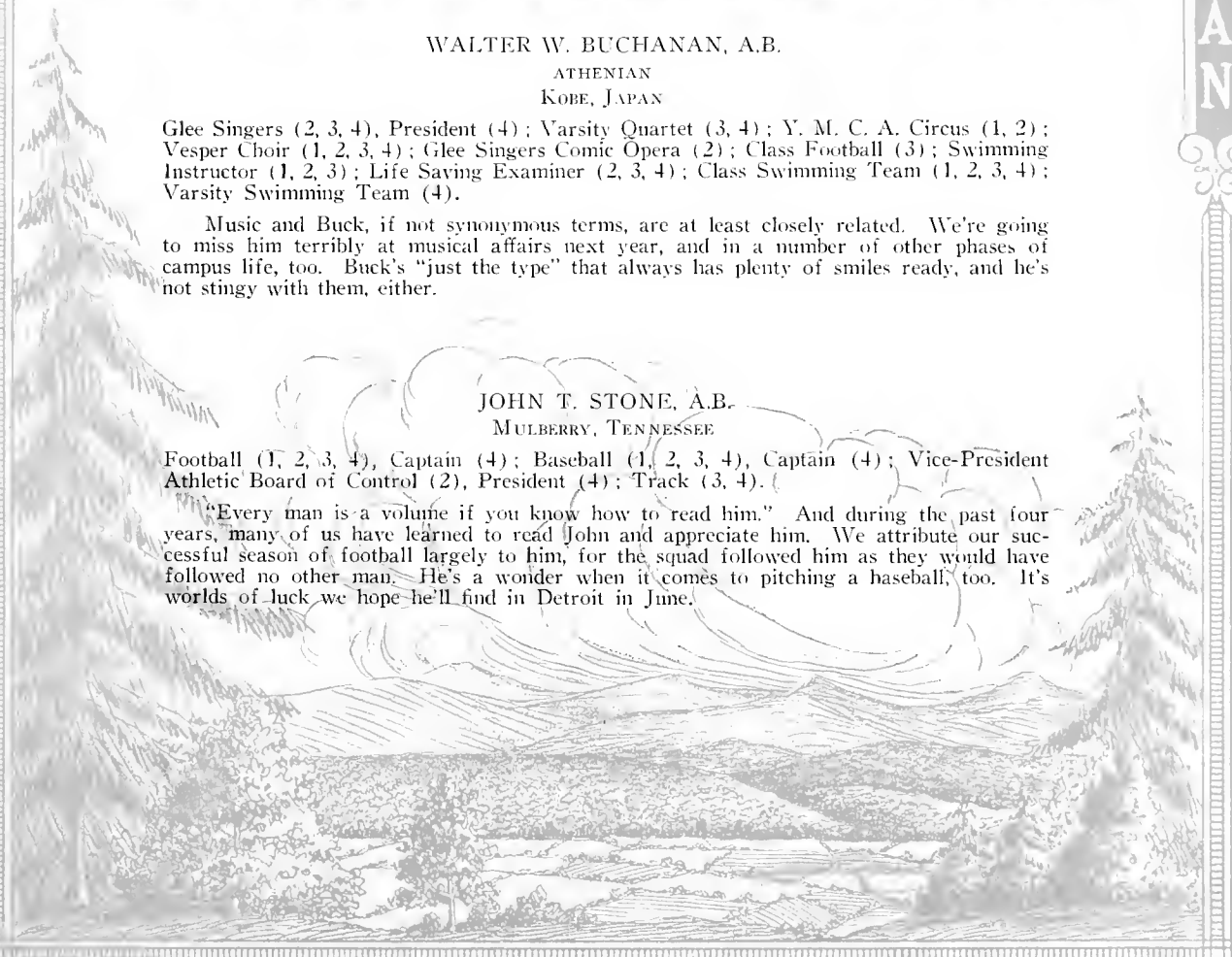



H. STIRL RULE, A.B.

ATHENIAN

SEVIERVILLE, TENNESSEE

Athenian Mid-Winter (3, 4); Member Theta Alpha Phi (4); College Players (1, 3, 4); Class Football Team (2, 3); Friendship Council (1, 2); Class Swimming Team (3); Athenian Mid-Winter Committee (4); Graduate in Expression (4).

Stirl is another one of these noble souls who has the courage to stick to a Pre-Med course. In spite of his heavy duties in Chemistry and Cat-anatomy, Stirl still finds time to graduate in Expression, do valuable work in the Mid-Winters, and prove his loyalty in many ways to Athenian and to his class. We expect him to be a famous surgeon some day.

EMILY McDERMID MINTON, A.B.

BAINONIAN

MARYVILLE, TENNESSEE

Intercollegiate Debate (1, 2, 3, 4); Pi Kappa Delta (1, 2, 3, 4), Vice-President (4); Maryville College Players (4); Graduate in Expression (4); Vice-President Bainonian (4); Spanish Club (4), Vice-President (4); Class Basketball (4).

Aside from the fact that Emily is so capable of making an "A" when she desires, we have reason to believe she is just as capable of building aircastles, and for a girl like Emily we want the best of everything and so we hope her aircastles will some day be a reality. Next year, when you are polishing the minds of the younger generation, Emily, don't forget to think once in a while of us who were your fellow sufferers while you were obtaining your brush.

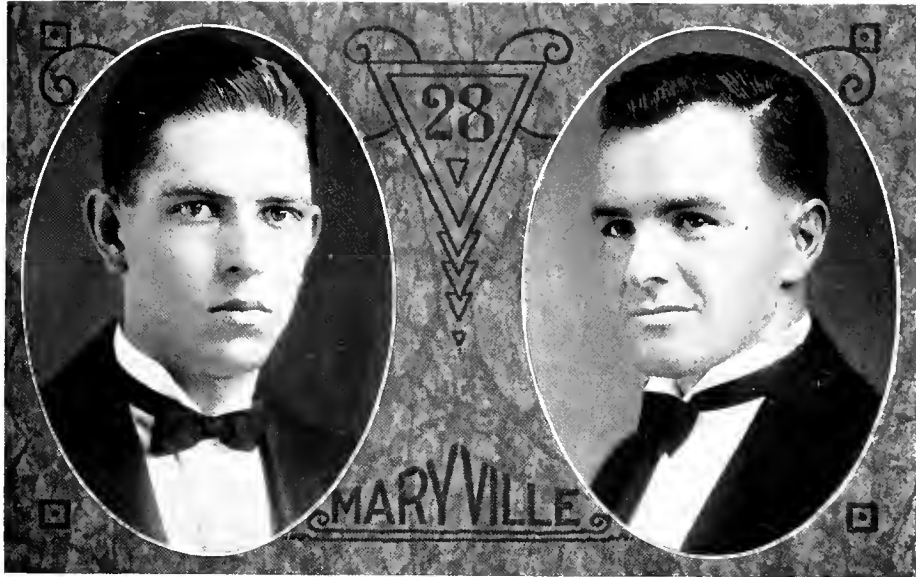

WENDELL W. CRUZE, A.B.

ATHENIAN

MARYVILLE, TENNESSEE

Chilhowean Staff (3); Spanish Club (4).

Wendy is the kind you just can't help liking. He's one of Maryville's products that's going to be mightily missed. Anyone that's ever known Wendy can never forget his good nature, his sincerity, and his willingness to do anything to help a friend.

ERNEST JOHN FREI, A.B.

ALPHA SIGMA

ALTSTETTEN-ZURICH, SWITZERLAND

Recording Secretary Alpha Sigma (1), Treasurer (2), Program Secretary (3), Mid-Winter Committee (1, 2, 3, 4); President Student Volunteer Group (2); President State Student Volunteer Union (2, 3); Member General Council Student Volunteer Movement (3, 4); Y. M. C. A. Cabinet (2, 3); Friendship Council (2, 3); Chairman Committee for Semi-Centennial (3); President East Tennessee Student Interracial Commission (4); Assistant Lamar Memorial Library (2, 3, 4); Writers' Workshop (4).

There is always quite a glamour of romance and mystery about people from foreign lands, and Ernest, from his picturesque Switzerland, is no exception. He has a sturdiness and steadfastness of character that puts some of us Americans to shame. His name characterizes him. He never undertakes anything flippantly. His mind is ever reaching out to grasp something new, and he is ever reaching out to grasp opportunities for development and advancement. He has the faculty of making friends, too; all in all, he's a dandy worker and a good scout, and we like him fine.

CHILHOWEAN



JOE LEON MARSHALL, A.B.

ATHENIAN

ROCKFORD, TENNESSEE

East Tennessee State Teachers' College (1); Class Football (3); Class Basketball (2, 3); Class Baseball (2, 3, 4); Highland Echo Staff (4).

Quiet and consistent—as reliable as we could ask him to be—that is Joe Marshall. If the great secret of happiness is to throw one's self into the circumstances that surround one, then we predict much happiness for Joe. He has found his place on College Hill as he will find it in life, for he, in truth, is master of his fate and captain of his soul.

JOSEPHINE PARKER, A.B.

BAINONIAN

SHELBYVILLE, TENNESSEE

Varsity Debate (2, 3); Pi Kappa Delta (2, 3, 4); Secretary Bainonian (3); Treasurer (4); Secretary Y. W. C. A. (3); Cabinet (4); Nu Gamma Sigma Leader (3); Graduate in Expression (4); Maryville College Players (4); Student Council (4); The Chilhowean Staff (3); Blue Ridge Delegate (3).

We will not forget this smiling member of our class. Jo has a smile and a pleasant word for everybody and a rare sense of humor that brings a smile to even the most sober countenance. Our class is proud of Jo for her Expression work, having received a diploma from the Expression Department this year. Jo is finishing her college career in fine fashion, having been elected as class representative in the Chilhowean beauty contest and "Queen of May." May life hold for you health, happiness and success in your every endeavor!

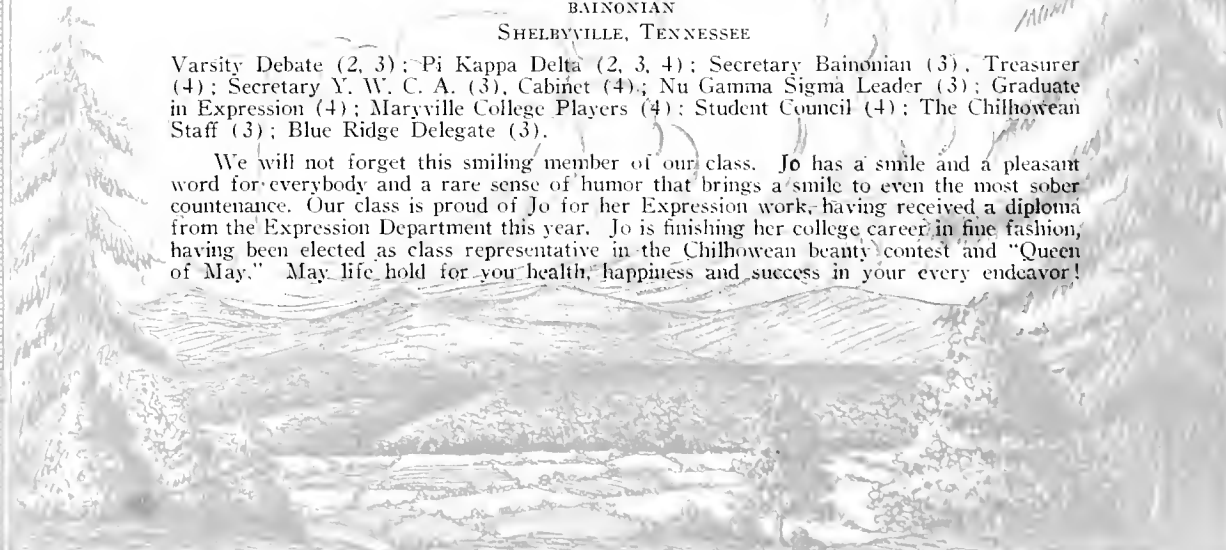



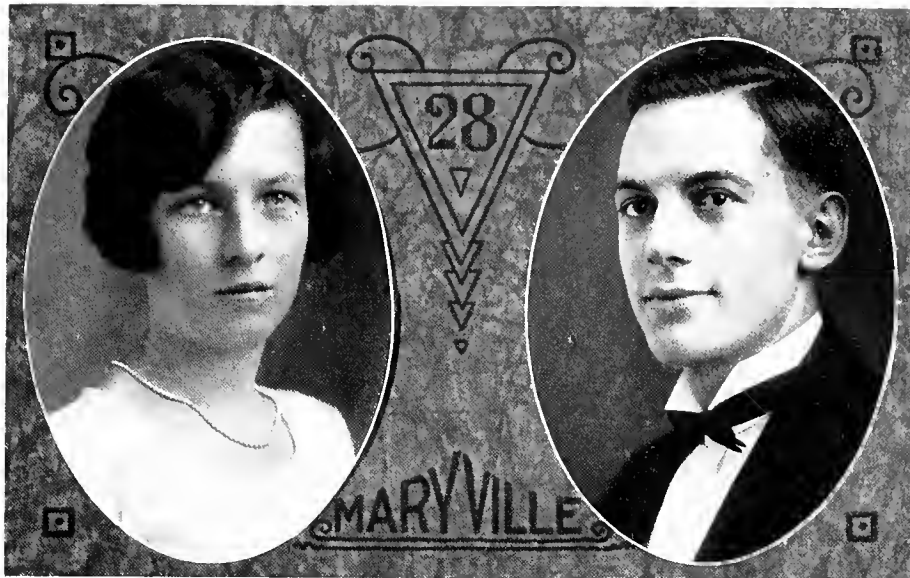

ADA L. BURNS, A.B.

BAINONIAN

MARYVILLE, TENNESSEE

She lives out in town, so it's been rather hard to get acquainted with her. But we've all noticed her ability in classroom work, and her sweet and cheerful friendliness. Surely these qualities will make her successful in whatever she undertakes.

LUTHER MILLER HAMMOND, A.B.

ALPHA SIGMA

MILFORD, NEW JERSEY

Friendship Council (1); Spanish Club (4); Triangle Club (1, 2, 3, 4); Editor Alpha Sigma (2), Program Secretary (4); Alpha Sigma Mid-Winter (1); College Players (1, 2, 3, 4); Graduate in Expression (4); Theta Alpha Phi (4).

Everybody likes Lu—he's a friendly sort of chap who has a smile for everyone he meets on the campus. He's the kind that can be counted on to do his share and a little more wherever he is needed. Lu has worked hard in his classes, and has also found time to graduate in Expression, to do excellent work in the College Players, and to be a loyal Alpha Sig. There's always a place in the world for men like Lu.

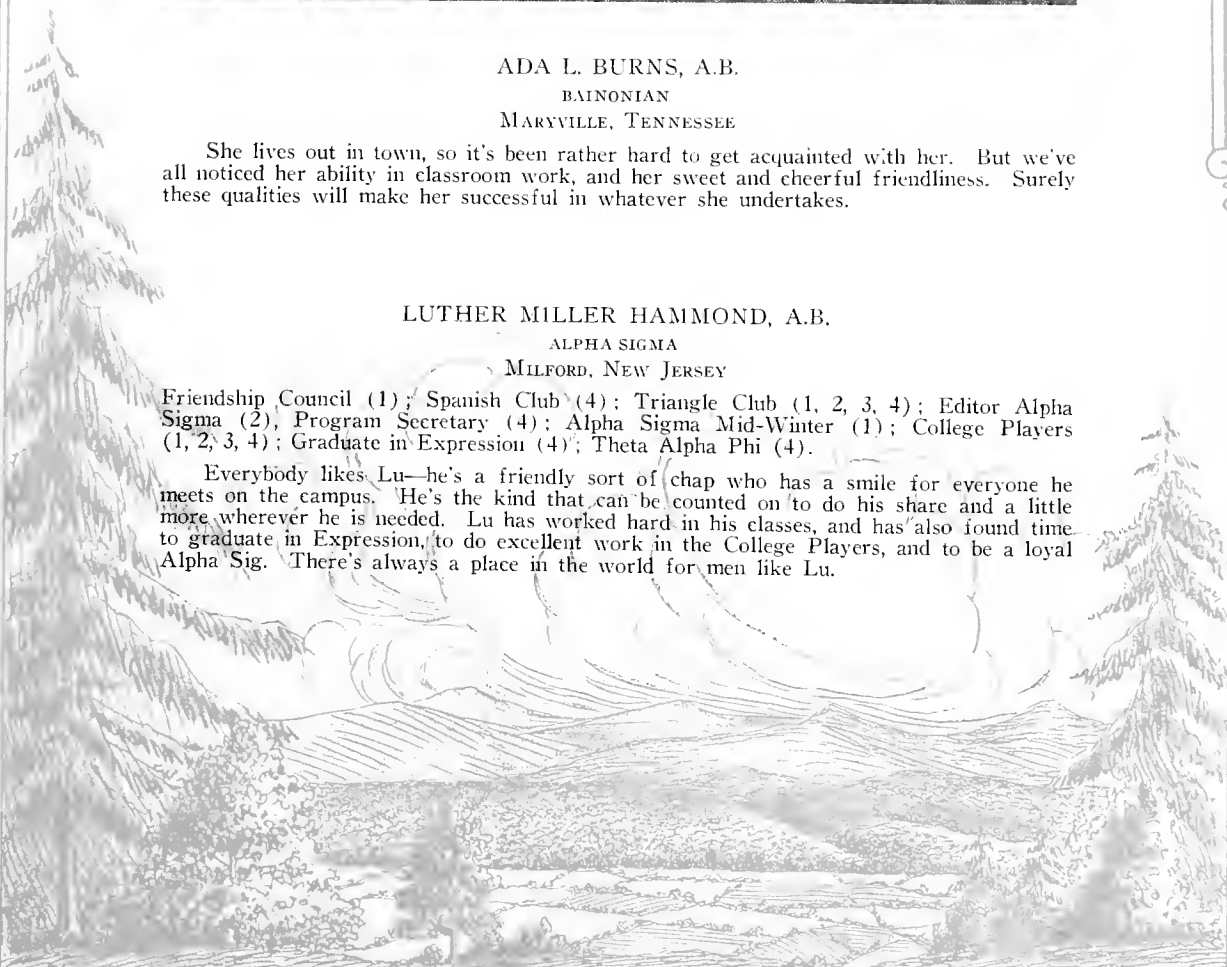

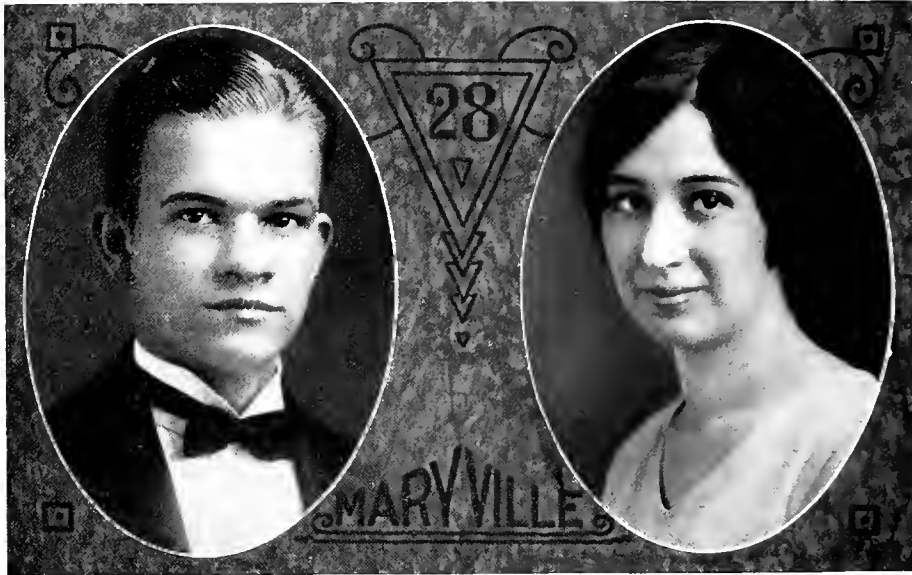

WILBUR M. FRANKLIN, A.B.

ATHENIAN  
ERWIN, TENNESSEE

Class President (2); Freshman Debate (1); Varsity Debate (3, 4); Y. M. C. A. Cabinet (2, 3, 4); Athenian Mid-Winter (1, 2, 4); Bainonian Mid-Winter (3); Pi Kappa Delta (1, 2, 3, 4); Varsity Tennis (3); President Student Volunteer Band (4); College Players (4); President Student Council (4); Vesper Choir (1, 2, 3, 4); Program Secretary Athenian (3); College Band (1, 2).

Speaking of being versatile, Wilbur is one to whom this term may aptly be applied. He has proven himself worthy along many lines, including tennis, dramatics, music—vocal and otherwise, debating, and an executive leader in general. We might also add that he is a gentleman in every sense of the word, having come by this title by his genuineness of character and his high ideals. Although an ardent worker throughout his college career he has always found time for moonshining, thus completing the requirements for an all-round student. Wilbur's native home was in Siam, and he is planning to return there as a missionary. Our best wishes go with him for success in his great work.

LUCY BROWDER HORTON, A.B.

THETA EPSILON  
CLEVELAND, TENNESSEE

Student Council (2, 4); Y. W. C. A. Cabinet (3, 4); Vice-President (3); Athletic Board of Control (3); Sponsor of Glee Club (2); Assistant in Piano (2, 3, 4); Treasurer of Theta Epsilon (2); President (3); Pep Committee (2, 3); Echo Staff (3); Alpha Sigma Mid-Winter (3).

Some one was heard to say the other day, "Lucy can do anything," and we find this to be quite true. But please don't infer from the statement that Lucy is a "Jack of all trades," because everything she does is done well and she can always be depended upon to do her share and more too, wherever she is needed. And speaking of good sports, well, you can find none better than Lucy. She will be sadly missed by the Music Department next year for you know she is a marvel at the piano. It will only be a matter of time until we will hear great things of Lucy.



WILLIAM DAVID SNEED, B.A.

ALPHA SIGMA  
MANCHESTER, TENNESSEE

Football Squad (1, 2, 3, 4), Varsity Football (4); Basketball (2, 3, 4); Varsity "M" Club (2, 3, 4); Varsity Baseball (2, 3, 4).

This man has given a great deal to his college in the way of effort. Not a star, but he has made up for all this with his never-say-die spirit and his determined effort. Pete made a great little halfback and a nifty catcher. He has a grin that you could tell in a monkey show, and it is that same grin that made Pete dear to us all. Pete leaves us with a good knowledge of the fundamentals of athletics and a determination to make the world know that there is a man around from Maryville.

ELIZABETH JOHNSON, B.A.

BAINONIAN  
NASHVILLE, TENNESSEE

Spanish Club (1, 2, 3, 4); Tennessee Club (1, 2, 3, 4).

Miss Mary Elizabeth Johnson if you please. Yes, friend, you are now in the presence of one of the brightest, most studious persons that we have at Maryville. Couple with this a pretty face, a mass of lovely brown hair and a winning smile and you will readily understand why Elizabeth is one of our favorites. During her four years at Maryville she has been an ardent worker in our class, and a strong supporter of the Maryville spirit. Wherever she goes after June, she will make friends and keep them always. Mary Elizabeth, we wish you success, and may success and prosperity attend your every effort.

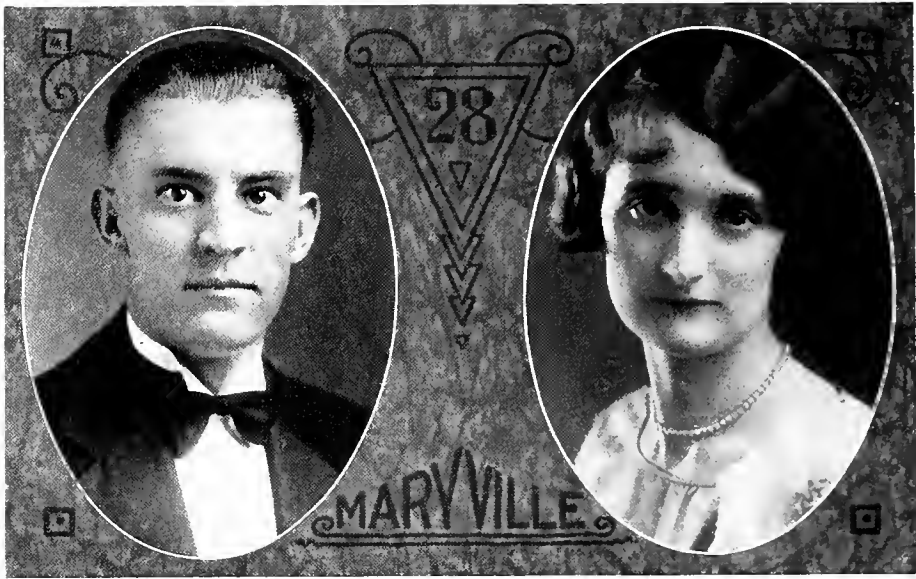

NOAH M. WEBSTER, A.B.

ATHENIAN

HARRIMAN, TENNESSEE

Varsity Baseball (1), Class Baseball (2, 3); Class Football (3); Assistant Director Physical Education (4).

He isn't the dictionary man, nor the statesman, even though some call him Daniel. He's just Noah because he is so likable, and a better sport can't be found anywhere. Noah has been rather shy of the opposite sex, but perhaps somewhere else, "There's a reason." He has made a successful preparation for life and we wish him this—live it well.

BUENA HIXON, A.B.

BAINONIAN

PIKEVILLE, TENNESSEE

Chemistry Club (2); Assistant in Home Economics (3); Secretary Home Economics Club (4).

Buena carries around under that quietness of hers, one of the sweetest personalities we have ever known. She is always cheerful—always at peace—and if any cloud hangs over that red head of hers, we never know it. If Buena continues as she has started, men knowing her shall say with Henry Ward Beecher—

"Blessed are the happiness makers,

Blessed are they who know how to shine on one's gloom with their cheer."

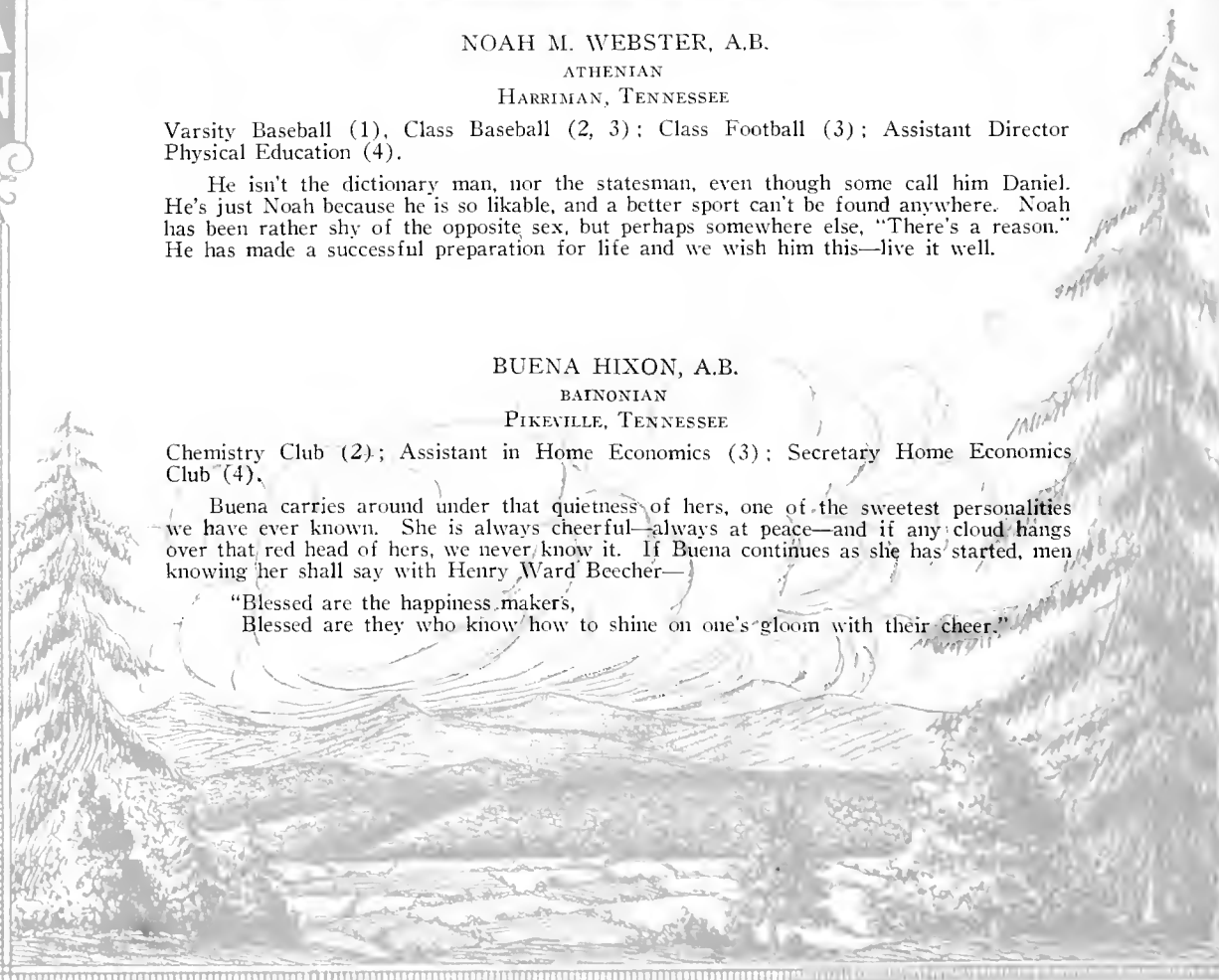

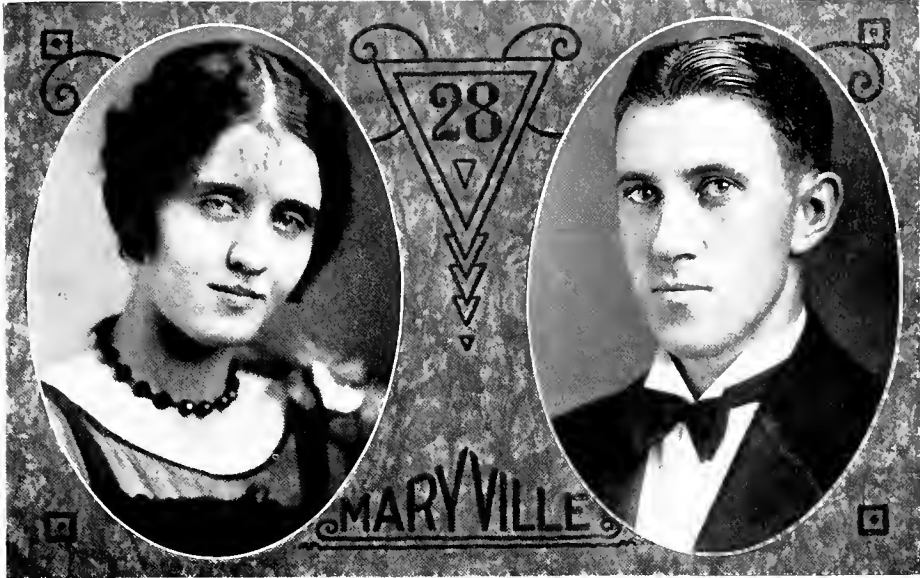

CONSTANCE FITZGERALD, A.B.  
 BAINONIAN  
 BILTMORE, NORTH CAROLINA

Graduate Asheville Normal; Tarheel Club (4); Chemistry Club (4); Vesper Choir (4); Class Basketball (4).

Constance entered Maryville the second semester of her Junior year, and we all realize what we missed by not having her with us sooner. Since entering our class, she has lent her energies and her talents untiringly to class and school activities. With her sunny disposition, and ready wit, we feel sure that she will win the hearts of all her pupils, wherever she teaches.

PERRY LOCKWOOD KEYS, A.B.  
 ATHENIAN  
 INDIAN SPRINGS, TENNESSEE

Class Basketball (1, 2, 3, 4); Class Baseball (1, 2, 3, 4); Varsity Squad Basketball (1, 2, 3, 4).

Perry is one of the smallest members of our class, yet he has "broad" ideas, "broad" views and a "broad" aim in life. When he attains this "broad" ideal he is seeking, we wish him happiness. Perry has helped to make our class basketball games star games because of his ability as an all-round guard. We hope he plays the game of life as well as he does the game of basketball.

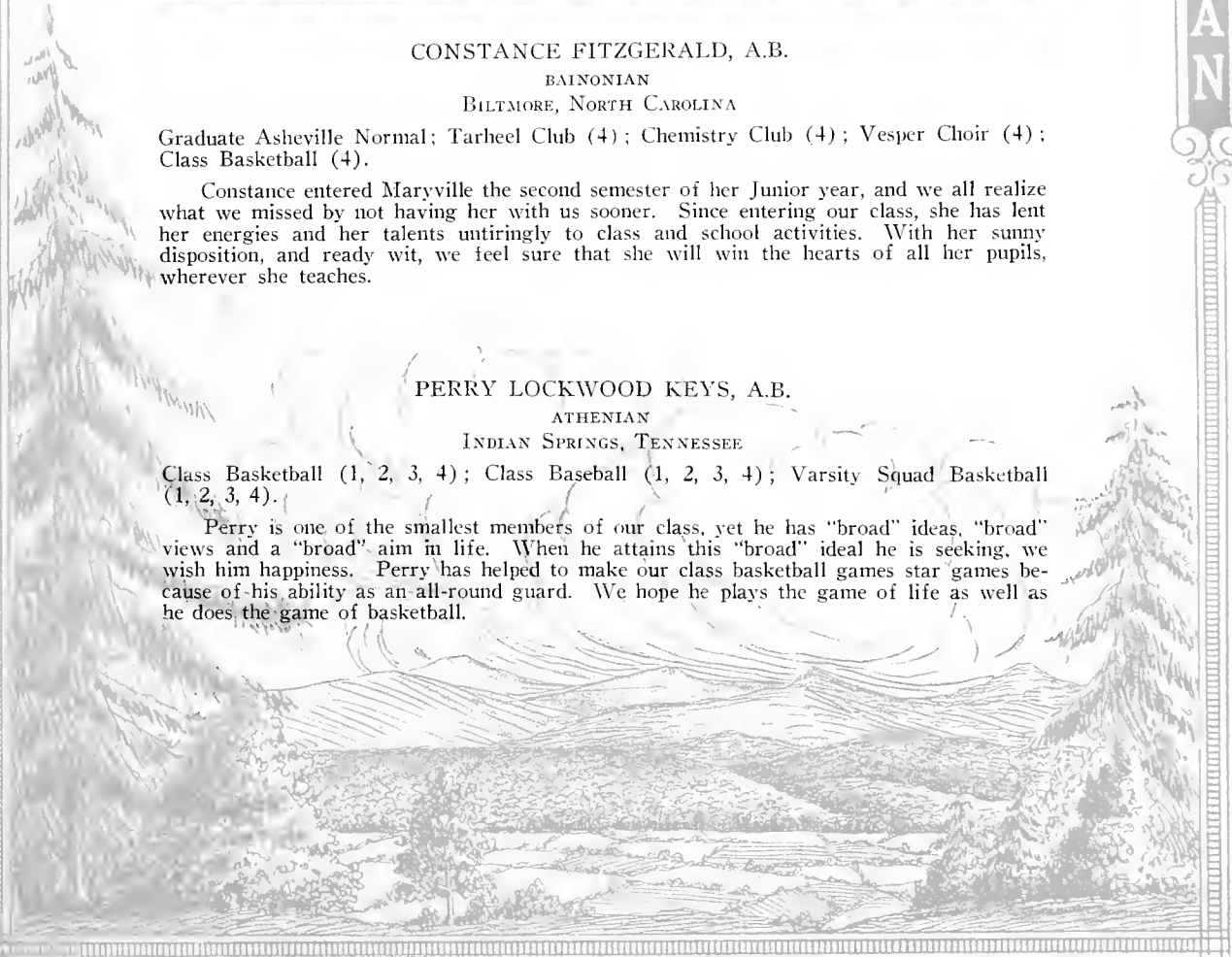



WILLIAM C. CROWDER, A.B.

ALPHA SIGMA  
MARYVILLE, TENNESSEE

Theta Mid-Winter (2); Vice-President Pre-Med Club (2), President Pre-Med Club (4); Glee Singers (3, 4); Varsity Quartet (3); President Alpha Sigma (4); Vesper Choir (1, 2, 3, 4); Glee Singers' Comic Opera (2); Theta Mid-Winter (4).

"Bill" has decided that one of the best ways to make the Miles merry is to use that deep bass voice of his to its utmost capacity. Seriously though, one of our nicest memories of Senior parties is of Bill's songs. He has been a loyal member of our class and we have found him "a valiant and most expert gentleman" during our four years' acquaintance with him. Our best wishes go with him into his chosen profession.

MARGARET WALKER, A.B.

THETA EPSILON  
MARYVILLE, TENNESSEE

Carson-Newman College (2).

Margaret Walker could never be any one but "Peg" to us, for she comes and goes among us in quiet, charming friendliness. She is characterized by a keen intellect and a flair for the art of dress that has won for her the distinction of being the "best dressed girl on the Hill." Our kindest and best wishes go with "Peg."

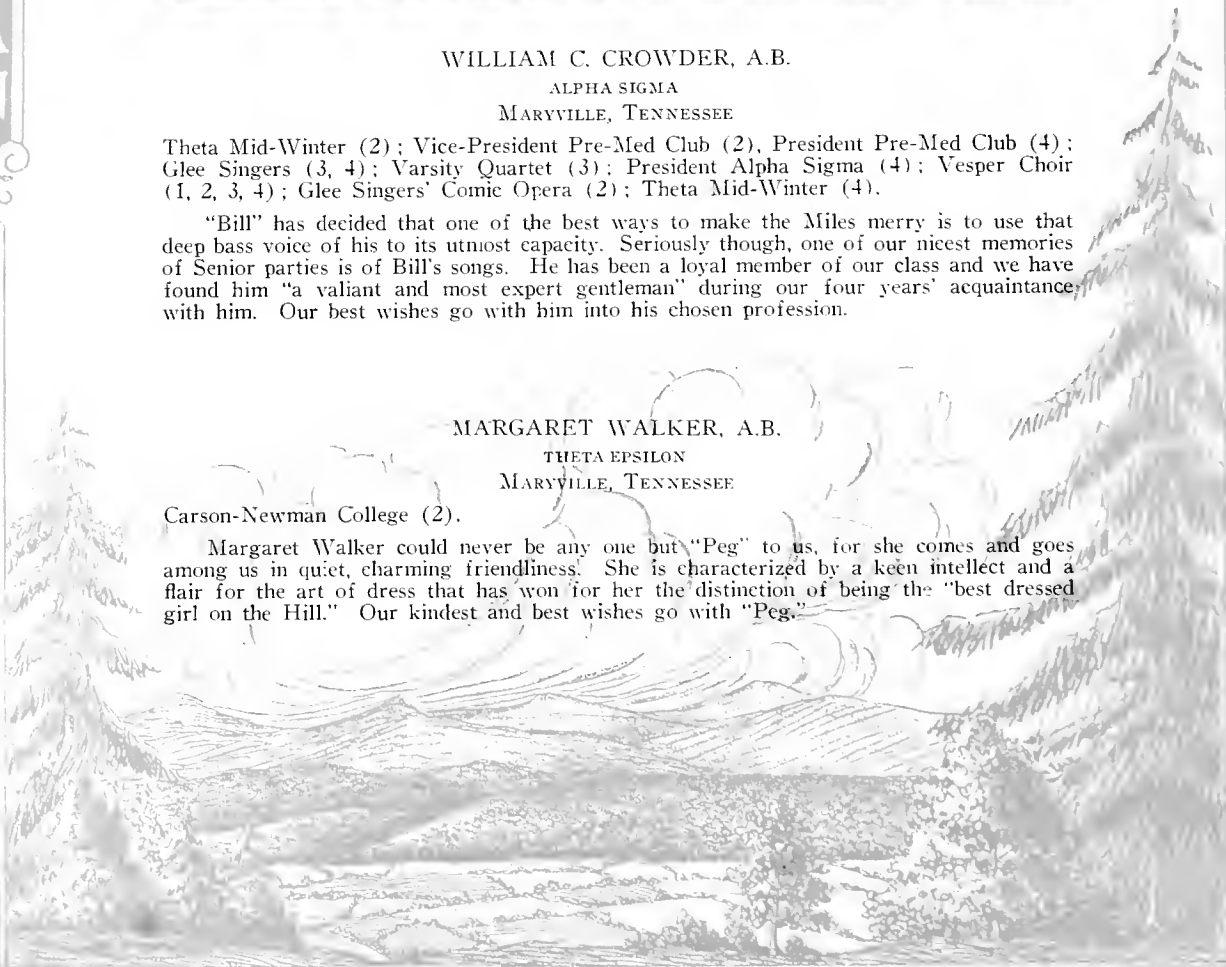



LILLIAN JACKSON, A.B.

BAINONIAN  
BIRMINGHAM, ALABAMA

Home Economics Club; Alabama Club; Bainonian Mid-Winter (2, 4); Program Secretary Bainonian (3), President (4).

Oh yes, that's that very attractive and stylish young lady with the far-away look in her eyes (except on Sunday). It's wonderful to see anyone so gloriously happy as Lillian is; she's an inspiration to others as well as to herself. With all her qualities of refinement and idealism and good sportsmanship she has a personality and character that make all who know her love her. Capable, did you say? Have you ever attended a Senior party and fairly marvelled at the eats? Lillian was the cause of that. Remember, she's a Smith-Hughes girl, and a good one, too. Yes, we are ready to give her the highest recommendations, for she surely deserves them.

ELIZABETH NEWMAN, B.A.

THETA EPSILON  
JOHNSON CITY, TENNESSEE

Program Secretary Theta Epsilon (3), Vice-President (4); Spanish Club (4); Home Economics Club.

Just because a person is hard to get acquainted with is no sign that she is stuck up and not worth knowing; rather it is indicative of something very worth while and lovable to meet her reserve. And such is the case with Elizabeth. Everyone's estimate of her is "Isn't she a dear?" Probably Merle thinks so, too, but that's neither here nor there. In addition, you never saw anyone who is more fun. She can cast aside her dignity so that one can hardly realize it is the same person. Everyone likes to look at Elizabeth, because she is so sweet and attractive looking, and everyone likes to know Elizabeth because she is so sweet and attractive and idealistic. This is one case where looks certainly do not deceive. She adds distinction to our class in every way.

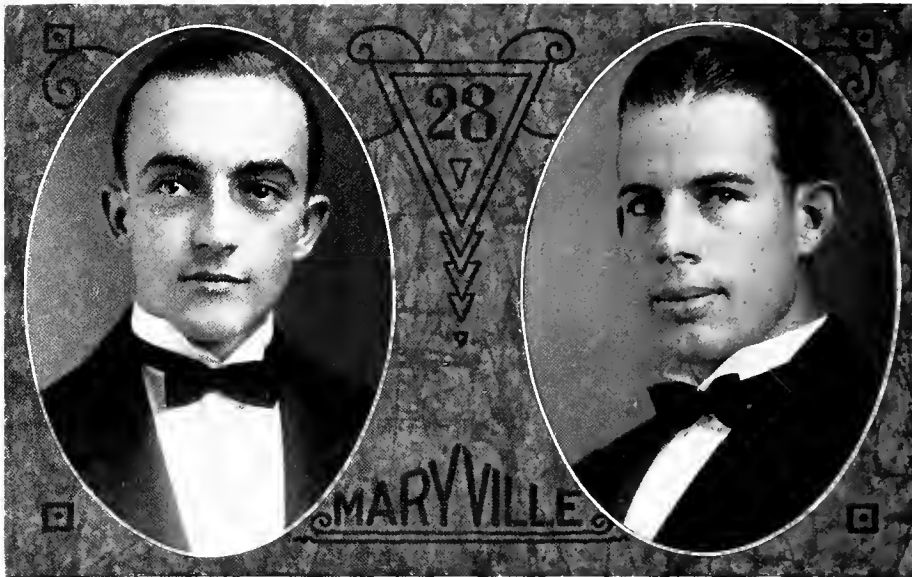

W. ARTHUR YOUNG, A.B.

ATHENIAN  
DAY BOOK, NORTH CAROLINA

Varsity Debate (3, 4); Pi Kappa Delta (3, 4), Council (4); North Carolina Club (1, 2, 3, 4), President (3), Editor (4); Law Club (1, 2, 3, 4), President (4); President Athenian (4); Student Council (4); Class Football (3); Class Basketball (3, 4); Athenian Mid-Winter (4).

That tall, handsome young man with the sweeping eyelashes. That's Arthur Young—but you needn't set your cap for him; he's already taken. No, you wouldn't wonder at it. Changing the subject, he's a splendid debater—by the way, Nelle's a good debater too, isn't she—an orator; in fact, he can almost wring tears from a turnip. We feel he will make himself famous some day. Here he has proved himself worthy of all high trust put in him.

HARRY R. MILLER, A.B.

ALPHA SIGMA  
LINCOLN, ILLINOIS

Three "I" Club (2, 3, 4), President (2, 3); Secretary Alpha Sigma (3), Censor (2); Class Basketball (2); President Alpha Sigma (4).

We have only one grudge against you, Harry; that old bell just would wake us every morning when we wanted to sleep. But you made up for that; we suppose, by ringing it promptly for meals. A conscientious student, a dependable worker, a sociable fellow—what more could one ask from a classmate?





FLORENCE BLACK, A.B.

BAINONIAN  
COLLEGE CORNER, OHIO

Operetta (2); Spanish Club (4); Vesper Choir (1, 2, 3, 4); Ohio Club (1, 2, 3, 4); Critic Bainonian (3); Y. W. C. A. Cabinet (3); Nu Gamma Sigma Leader (3); Y. W. C. A. President (4); Assistant in Bible (3, 4).

"Virtue is indeed its own reward"—it would be difficult to find a sentence more perfectly applicable to Florence, our sweet, unassuming and much loved President of Y. W. C. A. Her quiet, consistent life of helpfulness has been of untold influence on College Hill. Would that we all might profit by her example, and "Live for Others."

MARY LILLIAN ROBISON, A.B.

BAINONIAN  
BIRMINGHAM, ALABAMA

Delegate to Blue Ridge Y. W. Conference (2); Vesper Choir (1); Vice-President Alabama Club (3); Delegate to Milwaukee Conference (3); College Players (3); Bainonian Mid-Winter (3, 4); Program Secretary of Student Volunteer Group (4); Theta Alpha Phi (4); Y. W. C. A. Cabinet (4).

Lillian, with her sympathy and understanding, and evident joy of living expresses her creed in the following lines:

"I am tired of sailing my little boat,  
Far inside the harbor bar;  
I want to go out where the big ships float,  
Out on the deep where the great ones are.  
And should my frail craft prove too slight  
For storms that sweep those billows o'er,  
I'd rather go down in the stirring fight,  
Than drowse to death by the sheltered shore."

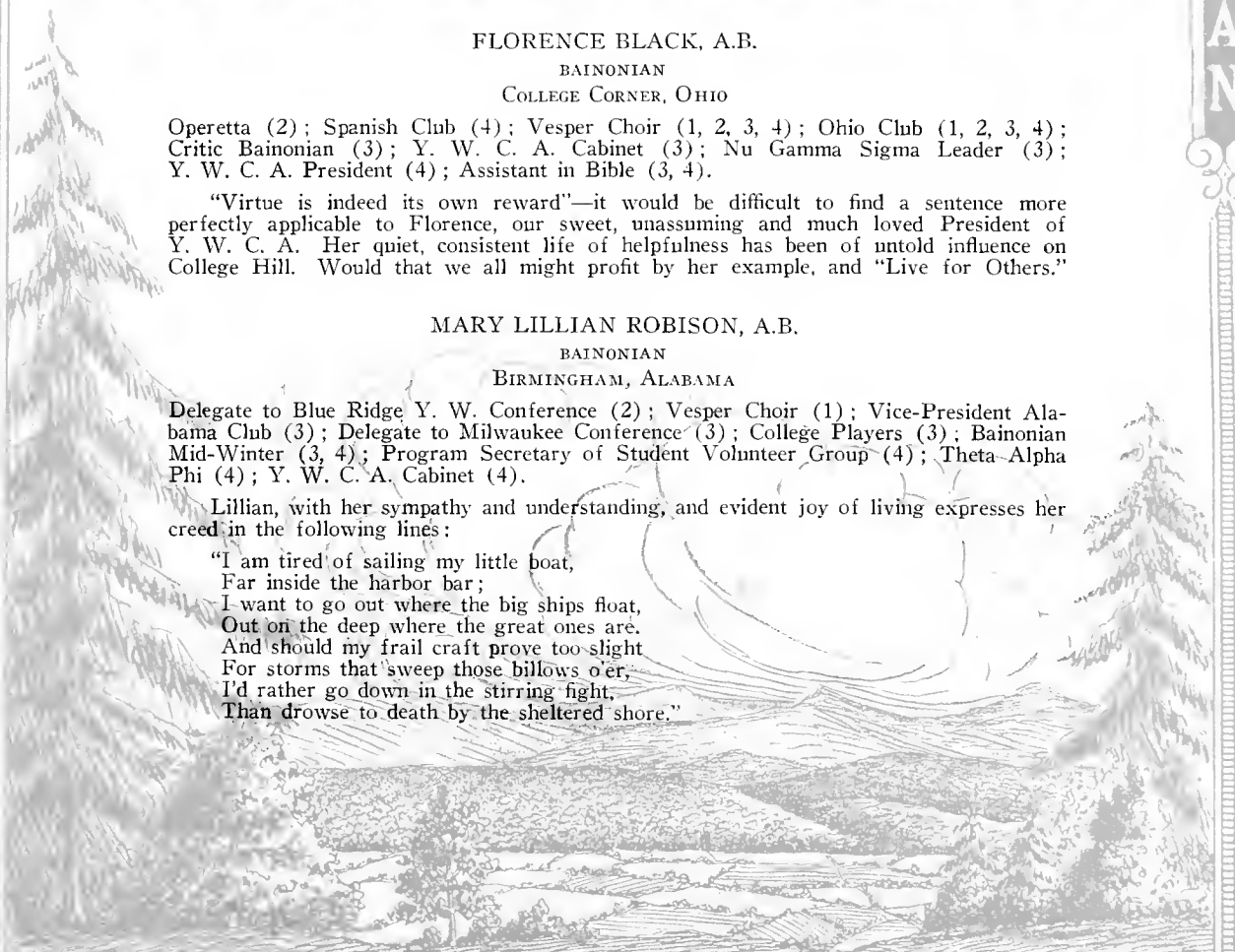



ROY V. TAYLOR, A.B.

ALPHA SIGMA

OLIVER SPRINGS, TENNESSEE

President Chemistry Club (2), Program Secretary (3).

"Doc" is one of the original reasons why girls leave home. Good looking—cheerful—engaging—the possessor of a charming personality—no wonder so many freshman girls (as well as members of other classes) rave over him. The kind of fellow who possesses "A" ability in his studies, but enjoys life too much to keep his nose in a book. He is a favorite with the fellows as well as with the girls—in fact, it would be hard to find a better liked boy on the whole campus.

ANNE WARWICK, A.B.

THETA EPSILON

CORRYTON, TENNESSEE

Milligan College (1, 2); Orchestra (3, 4); Vice-President Theta Epsilon (3); Spanish Club (4); Home Economics Club (4).

Our one regret concerning Anne is that she has been with us only two years. But we're mighty glad that after finishing her sophomore year at Milligan, she decided to come to Maryville. It didn't take us long to learn Anne and "to know her is to love her." She has worlds of pep. If you have ever watched her at a basketball game you already know this. We're wondering what the orchestra will do without her and her violin next year. That she will always have an audience to play for is the least of our worries. Best of luck to you, Anne.

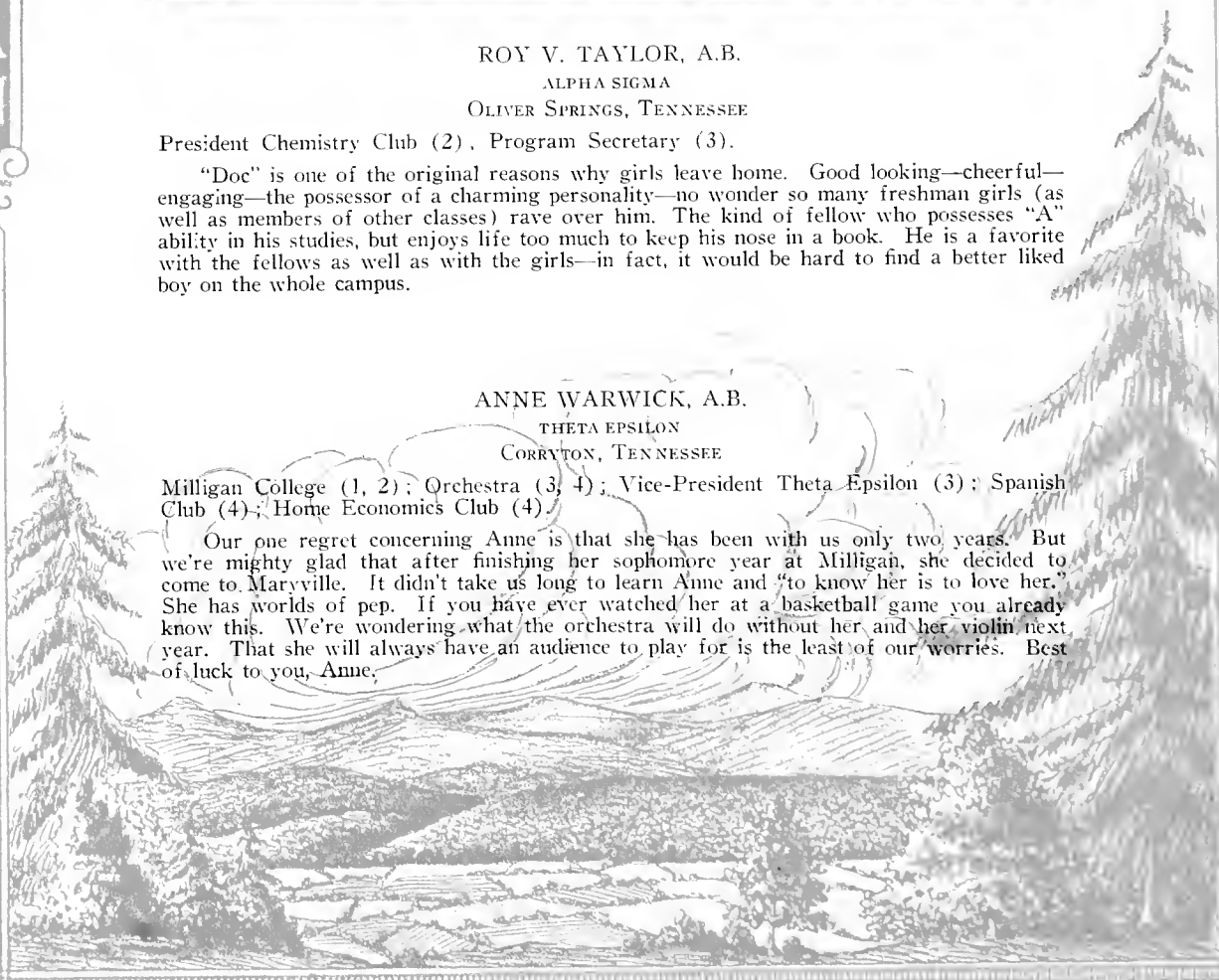



ELIZABETH POST, A.B.

BAINONIAN

DE FUNIAK SPRINGS, FLORIDA

Palmer College (1); Florida Club (3, 4), Vice-President (4); Class Basketball (4); Writers' Workshop (4).

We have always heard it said that "still water runs deep." That's how we have figured out Elizabeth, our Florida orange blossom. She says so little, but does so much, that we all love her. She has helped to make our class parties a howling success. We wish her the best of luck and happiness always.

HERMAN R. ELZEY, A.B.

ATHENIAN

SEAFORD, DELAWARE

"Love Poet"; "Heart Balmer"; "Absentee Lover"; "Naturalist"; "Mediator"; "Disinterested Observer"; "Beauty Critic."

Yes that's him; that very tall Senior boy with dark wavy hair. Of course he is quiet, if you don't know him, but if you do—why he talks as much as the rest of us. He is certainly gifted with that deep wit that creates a laugh at any moment. If you haven't discovered this just talk to him a few minutes and see for yourself. This admirable quality will win for him a great place in the world.

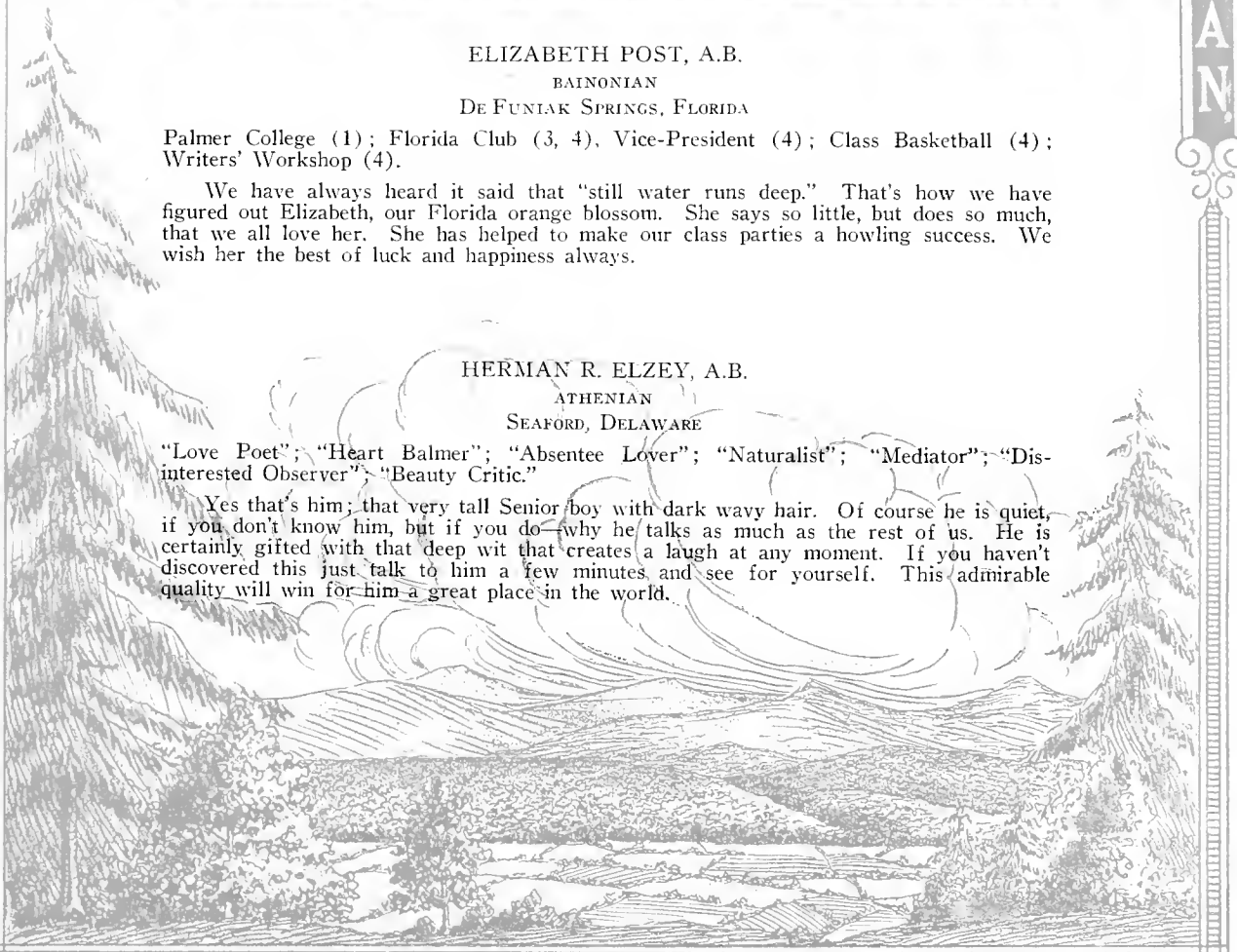

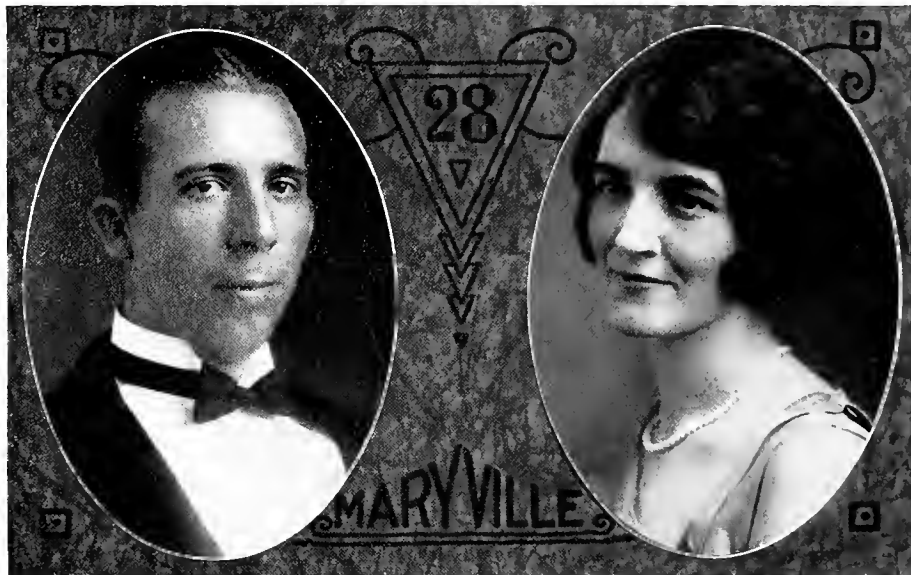

WILLIAM THOMAS GANN, A.B.

ALPHA SIGMA  
SODDY, TENNESSEE

Chattanooga Club (3, 4); Football (3, 4); Glee Club (4); Basketball Squad (3); Class Basketball (3); Baseball (3, 4); "MP" Club (3, 4).

Gann is one of the Senior football heroes and leaves a record which many aspire to equal. His unflinching good humor and his unquenchable spirit make him one of the most valuable assets of the class of '28, as well as of the football team. Without being spectacularly conspicuous in any line, he has served his class and his college to the best of his ability.

ETHYL PROFFITT, A.B.

THETA EPSILON  
BURNSVILLE, NORTH CAROLINA

Theta Epsilon Mid-Winter (1); Tarheel Club (1, 2, 3, 4), Vice-President (4); Home Economics Club (4); Art Club (3); Basketball Squad (1); Publicity Chairman Theta Epsilon (3); Y. W. C. A. Cabinet (4); Social Chairman Y. W. C. A. (4).

Ethyl will be a "profit" wherever she goes. She has most certainly been a "profit" to the Senior Class, for think of the parties, and what they would have been without the eats, and what the eats would have been without Ethyl. Theta will lose a valuable member in June, for she has been faithful all the while, but once a Theta, always a Theta, and so we don't feel we are losing her entirely. May you have worlds of happiness, Ethyl.

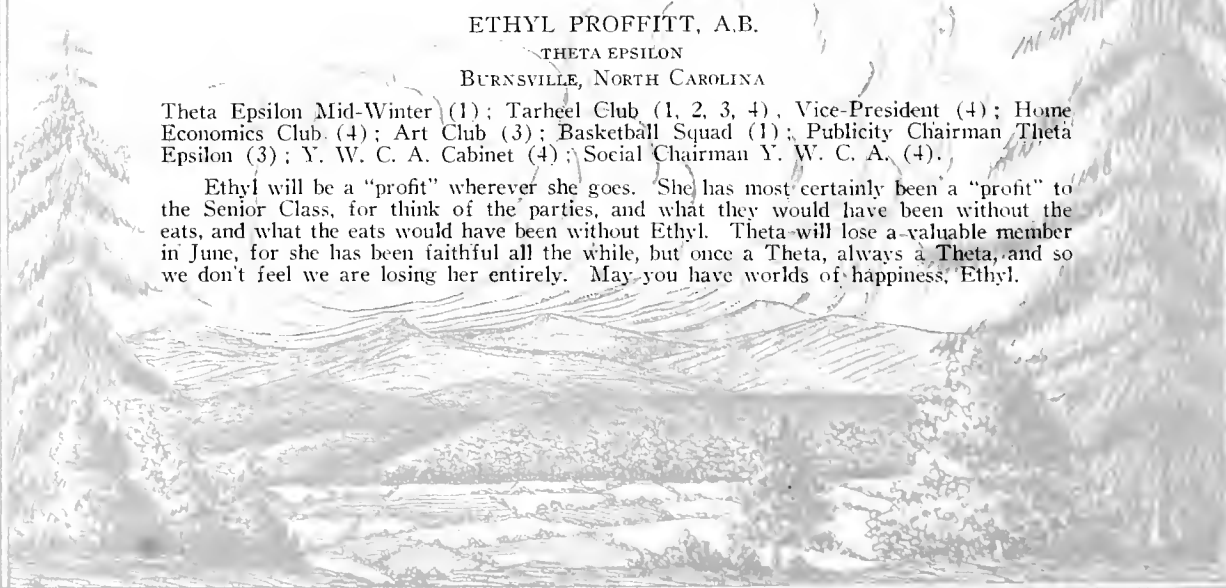



SUE SPENCER, A.B.

BAINONIAN  
DE FUNIAK SPRINGS, FLORIDA

Palmer College (1, 2); Florida Club (3, 4); Nu Gamma Sigma Leader (4); Critic Bainonian (3), Program Secretary (4); Assistant in Psychology (4); Y. W. C. A. Cabinet (4); Writers' Workshop (4).

Sue, who came to us at the beginning of her Junior year, has deservedly won a place among the Intelligentsia (?) of the class. As program secretary of Bainonian, her original ideas and her ability to secure cooperation, have made her indispensable to her society. A rare combination of literary and musical talent, cultivated to the highest degree, makes it possible for us to say: "Altho virtue receives some of its excellencies from nature, yet it is perfected by education."

SAMUEL WAYNE HEMBREE, A.B.

ATHENIAN  
WHEAT, TENNESSEE

Assistant in the Lamar Memorial Library (2, 3, 4); Orchestra (2, 3, 4); Editor of Athenian (4), Critic (4); Spanish Club (4).

To many students Sam is only known as the librarian, who always knows where the most unusual book is--no matter what it is. He has somewhat kept himself aloof from campus squabbles, so that many have not been able to break through and discover his personality. "To know how to hide one's ability is great skill,"--and at the same time we all realize its presence.

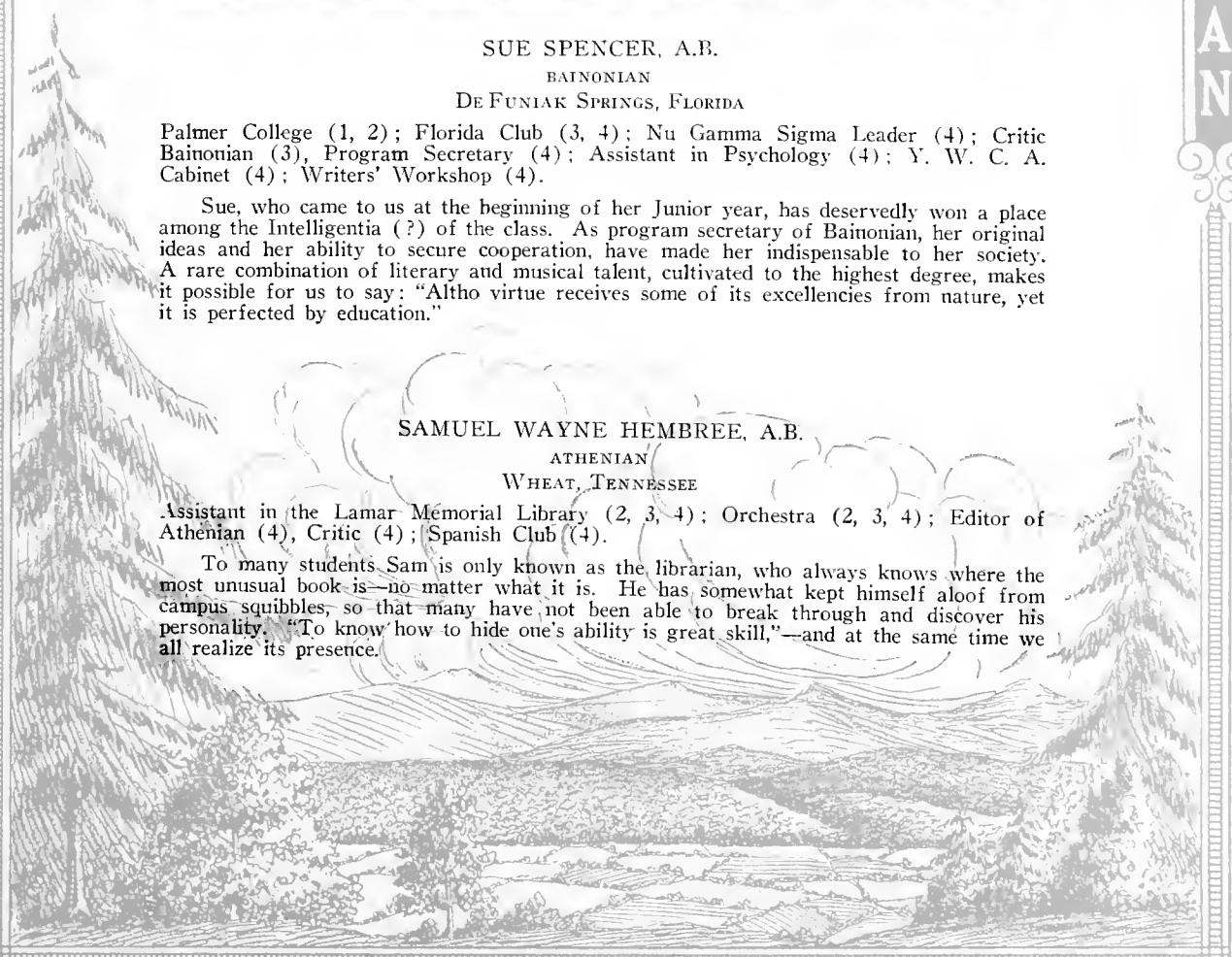



WILLIAM HAMILTON RODGERS, A.B.

ALPHA SIGMA  
BRILLIANT, OHIO

President Pi Kappa Delta (4); Debate (1, 2, 3, 4); Pi Kappa Delta (2, 3, 4); Theta Mid-Winter (2); Tennis (1, 2, 3); Baseball Squad (1, 2); Friendship Council (2); Winner Bates Prize Oratorical Contest (3); Ohio Club (1, 2, 3, 4); Law Club (4).

Billy is one of the budding young orators of the Senior Class. He possesses the logical mind, the forceful personality, and most of all, the "gift of gab," which will always bring him success as a debater. We shouldn't be at all surprised to learn someday that he is speaker of the House, or Justice of the Supreme Court. Luck to you, Billy.

LENA STRAWBRIDGE, A.B.

BAINONIAN  
DURHAM, NORTH CAROLINA

College Orchestra (1); Y. W. C. A. Cabinet (2); North Carolina Club (1, 2, 3, 4); Assistant Treasurer of Bainonian (3); Secretary Y. W. C. A. (4); Nu Gamma Sigma Leader (4); Program Secretary Art Club (3); Writers' Workshop (4).

Clever writing for some folks is like pulling teeth but not so with Lena. Her pen moves easily across the sheet and presto—the thing is said. This is one of the places where she shines like the North Star. Here's a little secret about an experiment Lena is going to try. She is going to hitch up "teeth pulling" with clever writing. Yes sir, he's a dentist.

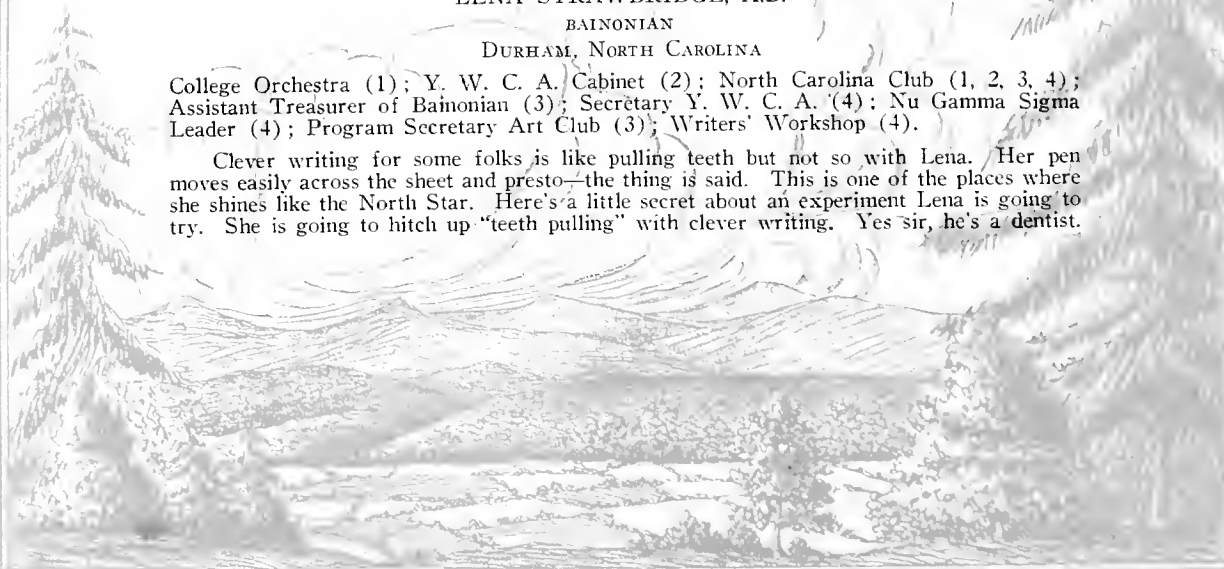



GENEVRA McDONALD, A.B.

THETA EPSILON  
JASONVILLE, INDIANA

Theta Editor (2); Three "I" Club (3), Vice-President (3); Intercollegiate Debate (2, 3, 4); Pi Kappa (2, 3, 4); Assistant in English (3, 4); College Players (4); Expression (4); Theta Epsilon Mid-Winter (4); "Mac" Club Editor (4); Writers' Workshop (4).

Genevra is really the sweetest, quietest, most unobtrusive little creature, but that doesn't keep her from having very decided opinions when the occasion arises. Such an occasion is debating, where she makes good use of those convictions. She is quite familiar with Mid-Winters and all their attendant tribulations and glories. Her host of friends is to be accounted for in several ways—her sense of humor, her genuineness—oh, her general likeability.

DOROTHY LEE FERRIS, A.B.

BAINOXIAN  
BLUE ASH, OHIO

Varsity Debate (1); Society Debate (2); Honor Roll (1, 2, 3, 4).

Dorothy is especially well known to the librarians. During her four years at Maryville she has called for organic and inorganic chemistry, physiology, zoology, psychology books, many of which would fill some students with horror, but which have been her meat and drink. Nevertheless, beneath this intellectual exterior, we have found a fun-loving disposition that will guide her over the difficult places in her career as a physician, that will cheer her future patients as it has enlivened her friends on College Hill.

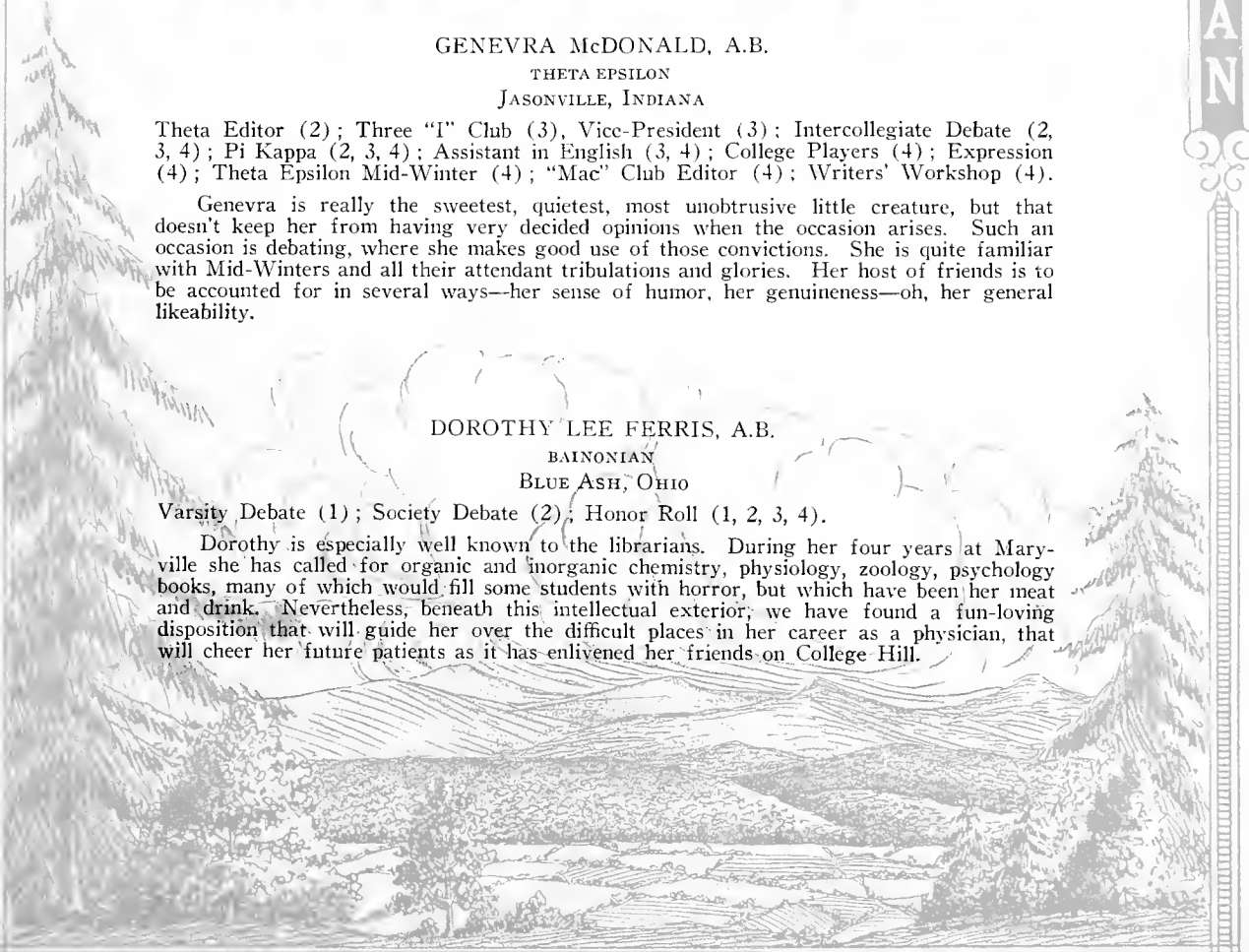



EDWARD GEORGE CONRAD, A.B.

ALPHA SIGMA  
BALTIMORE, MARYLAND

Friendship Council (1, 2, 3); Y. M. C. A. Cabinet (3); Ministerial Association (2, 3, 4); Senior Play Committee (4); Chairman Junior-Senior Banquet Committee (3); Assistant in Philosophy (4); Writers' Workshop (4).

"Ed" is a great lover of nature. He is particularly fond of Brooks, and since he has been too busy to spend very much time in the college woods, by the brookside, he managed in some way to persuade the Brooks to come to him. He has not been busy for nothing, and we are proud to have such a true Christian gentleman and diligent worker as a classmate.

MARY ELEANOR WELBON, A.B.

THETA EPSILON  
ANDONG, KOREA

Maryville College Players (2); Graduate of Expression (3); Alpha Sigma Mid-Winter (2, 4); Theta Epsilon Mid-Winter (3); Y. W. C. A. (3, 4); Freshman Debate (1); Pi Kappa Delta (3), Secretary (4); President Theta Alpha Phi (3, 4); Theta Epsilon Editor and Program Secretary (3); Echo Staff (4); Writers' Workshop (4); Interracial Commission (3, 4); Delegate Blue Ridge (2); Delegate Milwaukee (3); Detroit (4); Student Volunteer (1, 2), Program Secretary (3); Vice-President State Union (4); Class Secretary (2).

She is very small and very dainty with a gorgeous crown of auburn hair. Perhaps it's the hair that gives her all the vim and power she possesses, for she surely is a power here on the Hill, in Y. W. and Student Volunteer work. She must have brains too; Lady Jane wouldn't have an assistant who didn't. She's the kind of a person you like to know, competent, self-reliant, fun-loving, sincere and a wonderful friend.





MILDRED B. RENEGAR, A.B.  
 BAINONIAN  
 BUECHEL, KENTUCKY

Nu Gamma Sigma Leader (4); Chemistry Assistant (3, 4); Secretary-Treasurer of Kentucky Club (3), Editor (4); Delegate to Detroit Convention (4); Recording Secretary Chemistry Club (4).

Chemistry has always been accused of crowding out of a student's life all other interests. Mildred's achievements prove the contrary. Very quietly she does her work in the laboratory. Then she may suddenly surprise her friends with a well-presented talk on missions—or the efficient way in which she handles a discussion group; or her conversation on some problem of the day may show her well-read interest. Yes, it is possible for a Pre-Med student to be an all-round student.

LOTA DOUGHERTY, A.B.  
 THETA EPSILON  
 MARYVILLE, TENNESSEE

A town girl, who in her quiet, unassuming way has gained her place in the hearts of her friends, is Lota. To those who know her best:

"Her aim, her manners, have admired,  
 Courteous, though coy; and gentle though retired;  
 The joy of youth and health her eyes displayed  
 And ease of heart her every look conveyed."

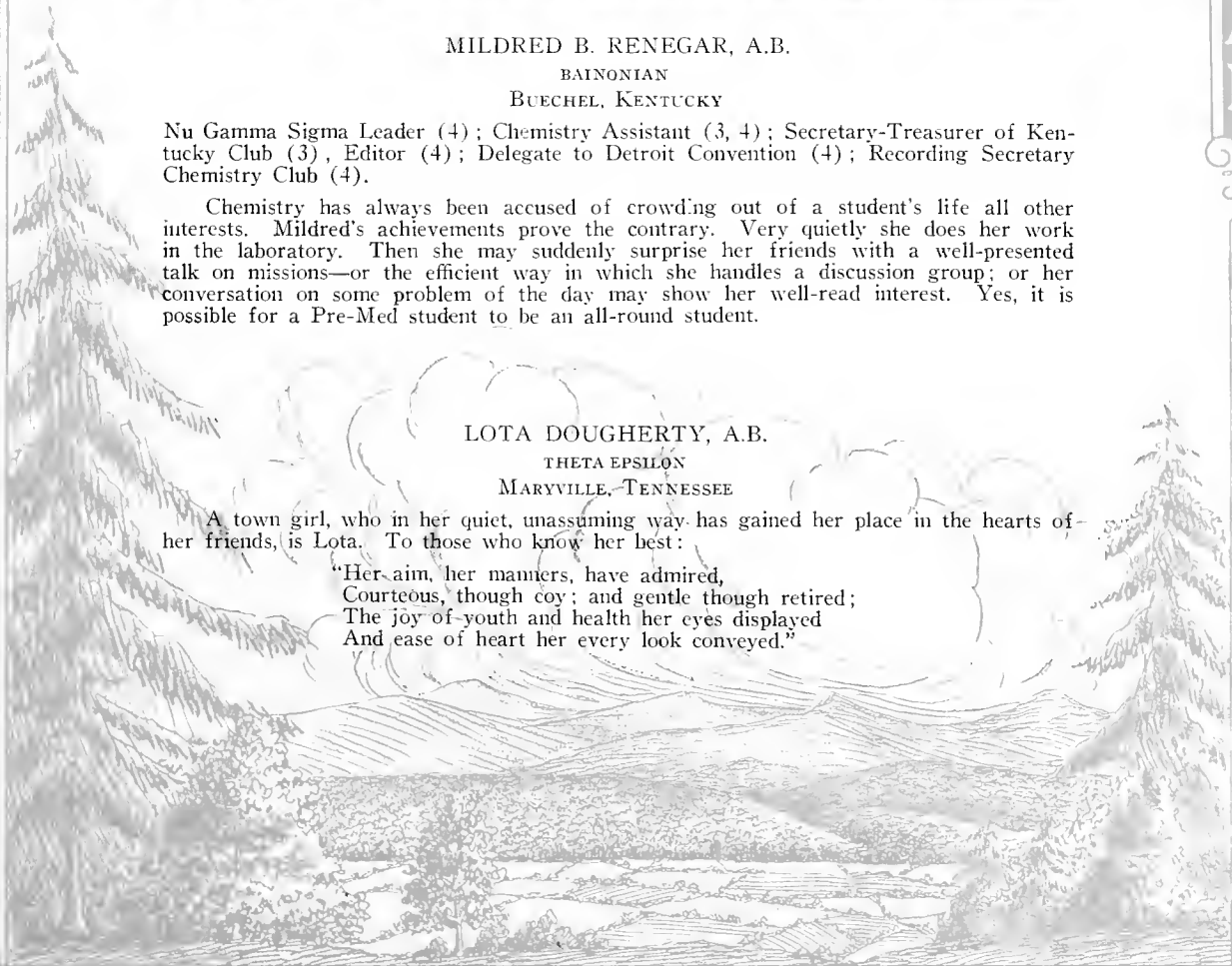



JOHN TREVETHICK WRIGGINS, A.B.

ATHENIAN

IRVINGTON, NEW JERSEY

Triangle Club (1, 2, 3, 4); Ministerial Association (1, 2, 3, 4), Editor (1); Friendship Council (3); Assistant in Philosophy (4); Swimming Coach (3); Life Saving Examiner (3, 4); Member Varsity Swimming Team (4).

Would we call him the "father of our class" just because he is married? Or maybe it is because he is smarter than most of us. Anyway, Wriggins has contributed his share to the class in spirit, manliness and pep. We admire him for his high ideals and his effort in carrying them out. To know him is to think highly of him and to appreciate his admirable qualities.

MARY HELEN CROWDER, A.B.

BAINONIAN

KINGSTON, TENNESSEE

Mary Helen thought that she would leave us, and consequently she tried another school for a year. She made a splendid record there and we know that she won many friends; but, after all, she could not think of graduating from any other college than our own Maryville. She came back to us for her senior year, and we are very glad to welcome the prodigal home. She is the kind of person who cannot be satisfied with anything less than the best possible training for her chosen work which is teaching. That is why we have her with us, and that is why she is bound to succeed.

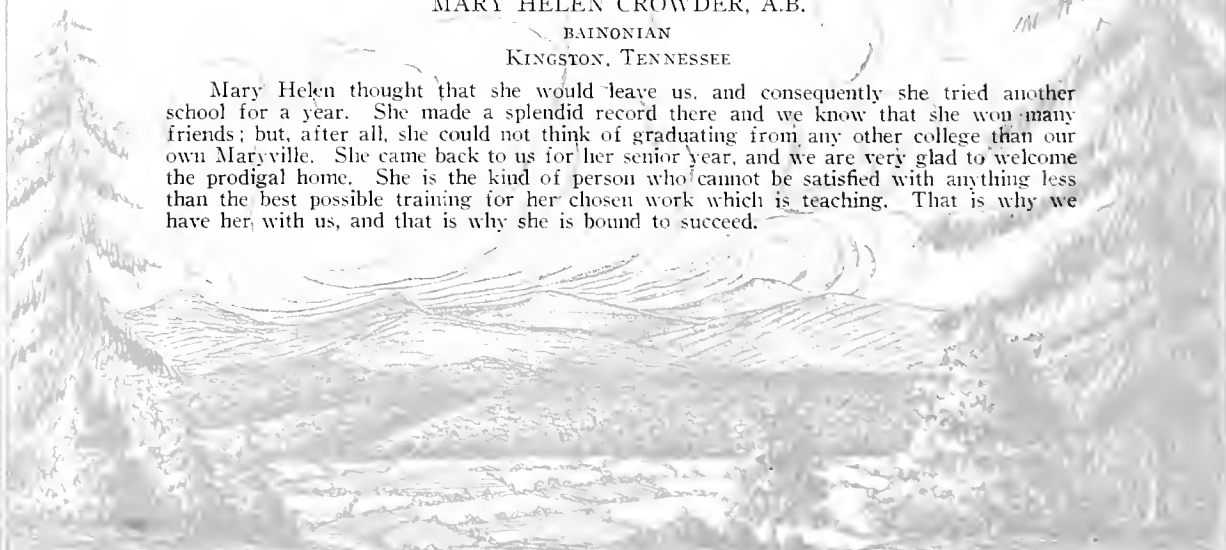



ARCHILETA REBA MILLSAPS, A.B.

BAINONIAN  
MARYVILLE, TENNESSEE

Varsity Basketball (1); Orchestra (1, 2, 3, 4); Chemistry Assistant (2, 3, 4); Winner Hillman Chemistry Essay Prize (3); Chemistry Club (4), Vice-President (4); French Assistant (3, 4); Class Basketball (4); Violin Ensemble (3, 4).

Her most special friends call her Archileta, and, indeed, she likes to sign her name that way. In the orchestra she sometimes humbly refers to herself as "just another second fiddle," but those who know her there know that she is the first of the second fiddles, and that she holds a high place in the stringed ensemble as well. She has achieved much distinction in the Chemistry Department, both as a student and assistant and as a prize winner. Truly we are expecting great things of her.

MARJORIE ETHEL FREY, A.B.

BAINONIAN  
NEWARK, NEW JERSEY

Y. W. C. A. Cabinet (2); Assistant in Bible (2); Assistant in Gym (2); Vice-President Triangle Club (2); Intercollegiate Debate (3, 4); Pi Kappa Delta (3, 4); Secretary Debate Coach (3); College Players (4); Expression Graduate (4); Vesper Choir (4); Class Basketball (4).

Besides being a good student, Marjorie has found time for debating, dramatics, and other extra-curricular activities. And oh, girls! the gift shop! Marjorie is the kind of a friend you know you can count on to the last ditch—"in soul sincere, in action faithful, and in honor, clear."



LELAND SEAWELL McDONALD, A.B.

ATHENIAN  
BRISCOE, NORTH CAROLINA

Varsity Track (1, 2, 3, 4); Varsity "M" Club (2, 3, 4); Class Football (2, 3); President Spanish Club (4); North Carolina Club (1, 2, 3, 4), President (4); Secretary Athenian (4), President (4); Bainonian Mid-Winter (4); Chilhowean Staff (3); College Orator (4).

A perfect lover—is no other than Mac. Did you ever see him without Pearl? Yes, a priceless Pearl to him. They seem so happy, always. Here's hoping that when Mac enters his life work, he will have the priceless Pearl to help him to gain wealth, fame, and honor. All are due Mac and then some. Not only is Mac a perfect lover, but watch him on the track field and you will see a good athlete. We admire his quiet, deep-rooted nature and his stickability.

ELLEN COWAN, A.B.

BAINONIAN  
LEBANON, OHIO

Ohio Club (1, 2, 3, 4), Vice-President (2); Assistant in Bible (2, 3, 4); Winner Chemistry Essay Prize (2); Chemistry Club (2, 3, 4), Secretary (3), Editor (2); Y. W. C. A. Play (2); Student Council (3); Secretary-Treasurer Student Volunteer Band (4); Y. W. C. A. Cabinet (4); Student Volunteer Conference (3); Home Economics Club (4); Y. W. C. A. Cabinet (4); Nu Gamma Sigma/Leader (4); Bainonian Mid-Winter Committee (4); Athenian Mid-Winter (4); Maryville College Players (4); Graduate in Expression (4).

Ellen's array of honors may fittingly be taken as a measure of her character and of her service to her Alma Mater. We marvel at her ability to complete the Smith-Hughes course and graduate in Expression at the same time. In the role of Claudia, in the "Lucky Break," she displayed much native ability as well as her usual charm of manner. Her well-rounded college life and the various activities in which she has participated make us prophesy for her success in its highest sense.



MARY LOUISE BLACK, A.B.  
BAINONIAN  
COLLEGE CORNER, OHIO

Miami University (1); Ohio Club (2, 3, 4).

Mary Louise is another Ohio girl whom we are proud to have in our class. We like the girls from College Corner, and Maryville is fortunate in having them here. Mary Louise has taken her college life seriously and has made a big success of it in every way, yet she has found time for fun and many friendships with her college-mates. May her life continue to be as happy and as worthwhile as it has been on College Hill.

WILLIAM BUNYAN JONES, JR., A.B.  
NASHVILLE, TENNESSEE

Glee Singers (1, 2), Manager (3); Student Council (2); Y. M. C. A. Cabinet (1, 2); Secretary Y. M. C. A. (3); Advisory Board Y. M. C. A. (2); President Student Council Y. M. C. A. (3); Southern Regional Council Y. M. C. A. (2, 3); Biology Assistant (2, 3); Intercollegiate Debate (1, 3); Class President (3).

It is easy to see from Dub's honor list, just how important he is on the campus. Dub is the type of person that is bound to have a life filled with service and success.

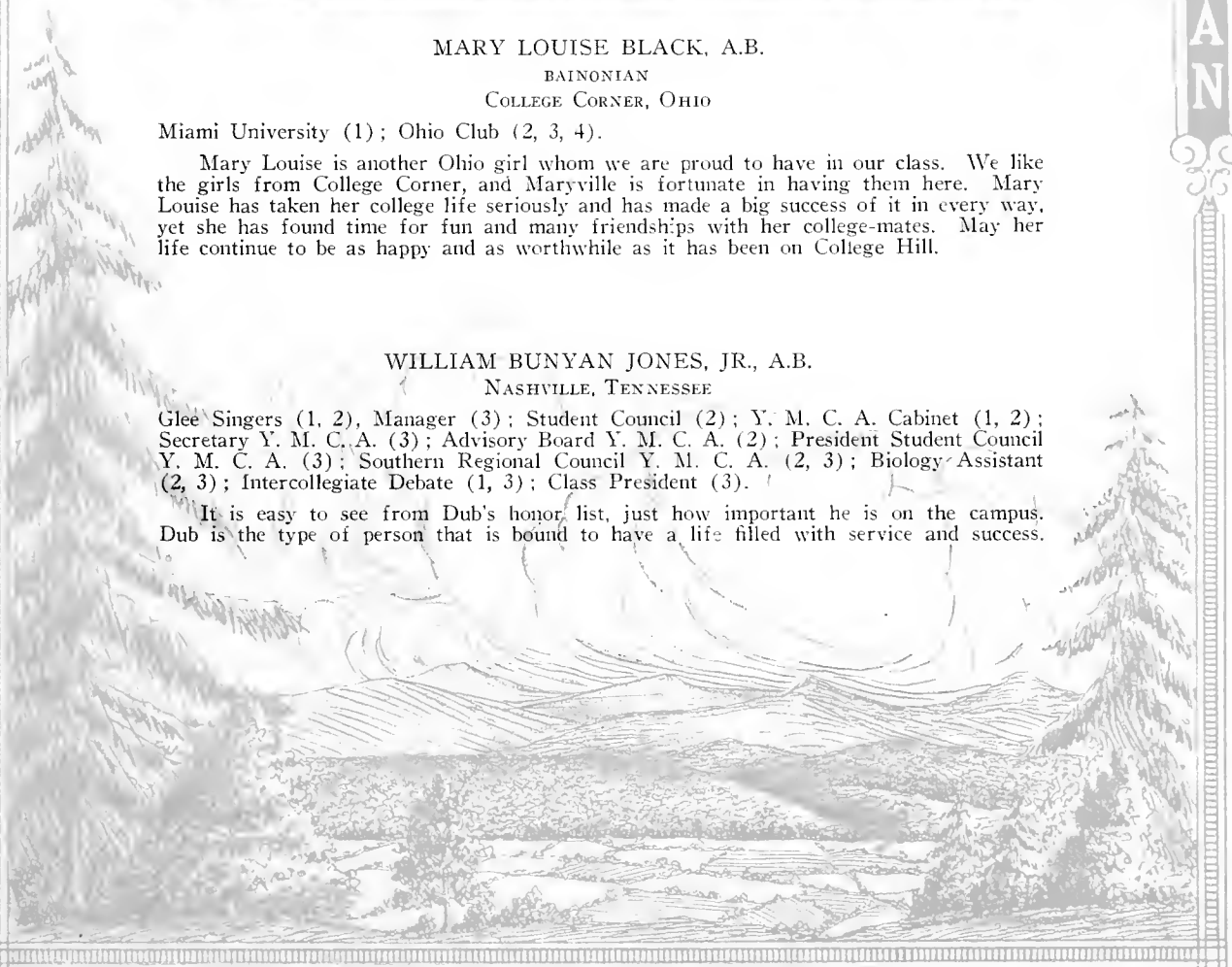

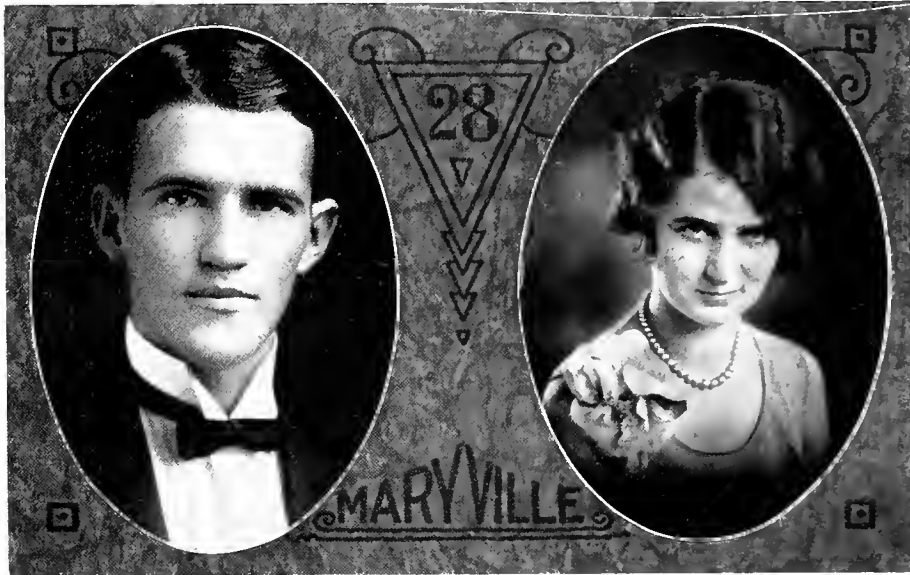

GEORGE FARNHAM CRAWFORD, A.B.

ATHENIAN

MARYVILLE, TENNESSEE

Varsity Football (2, 3, 4); Varsity "M" Club (2, 3, 4); Student Council (1, 2); Friendship Council (1); Class Vice-President (2); Ba'nonian Mid-Winter (2, 3); Editor Athenian (1), Critic (2), Treasurer (3); Pi Upsilon (2, 3, 4), Secretary-Treasurer (3), President (4); Editor-in-Chief "The Chilhowean" (3); Art Editor "The Chilhowean" (2); Associate Editor "Highland Echo" (3, 4); Y. M. C. A. Cabinet (3, 4); Treasurer Y. M. C. A. (4); Athletic Board of Control (4).

What is College Hill going to be like without Corky? We're going to miss him, especially in football—and then what about Chilhowean Cartoons—and chalk talks—and, oh, all sorts of things—not to mention his prominent position as a leading moonshiner. Best of luck always, Corky.

ELIZABETH GRIFFES, A.B.

THETA EPSILON

McKEESPORT, PENNSYLVANIA

Vesper Choir (1, 2, 3, 4); Freshman Debate Team (1); Operetta (2); Nu Gamma Sigma Leader (2); Y. W. C. A. Cabinet (2); Secretary Junior Class (3); Program Secretary Theta (3), Treasurer Theta (4); Program Secretary Art Club (4); Vice-President Ohio Club (4); Psychology Assistant (4); Vice-President Student Council (4); Writers' Workshop (4).

Betty has proved the statement, "Beautiful but dumb," to be a fallacy. That is not all she has done. She has won a place in our hearts and those who are left on the Hill next year will miss her an awful lot. Not only the students will miss her, but the Dean will have to look far and long to find an assistant who will be Betty's equal. But our loss will be another's gain and we mustn't be selfish with Betty even if we would like to be.

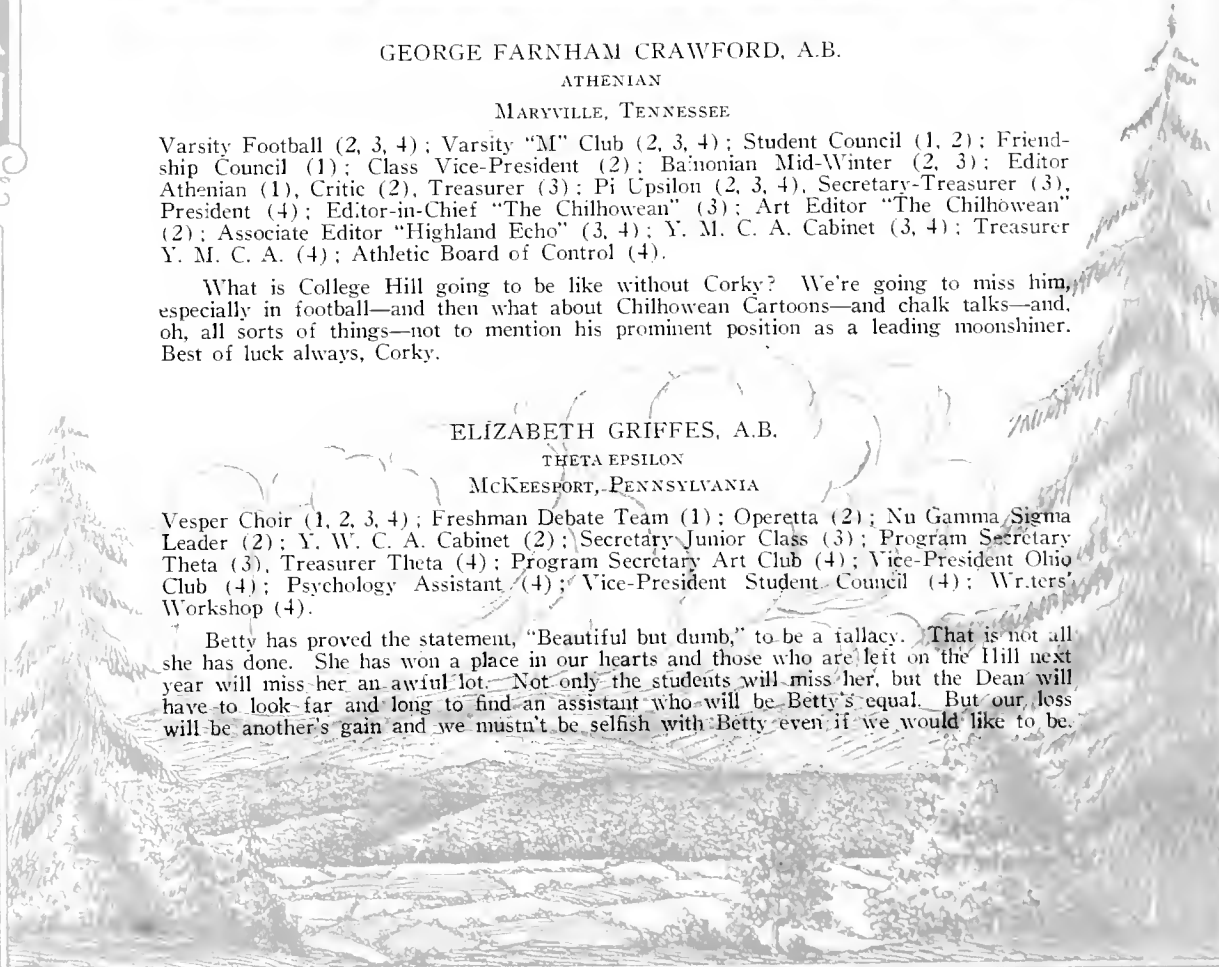



ALICE GILLINGHAM, A.B.

BAINONIAN  
MARYVILLE, TENNESSEE

Student Council (1); Y. W. C. A. Cabinet (2); Chemistry Assistant (2), Chemistry Club (2); Student Volunteer Band (4); Art Club (4); Bainonian Mid-Winter (4); P. K. Club (3, 4); Intercollegiate Debate (4); Pi Kappa Delta (4).

Alice with her quiet air of capability has on her shoulders the double duty of maintaining her senior dignity and the strain of being the daughter of a member of the faculty—both of which she performs with pleasing success. Those of us who have known her intimately have been enriched, for we have found inspiration in her loyalty to her duties, in her sense of humor, and in her daily contacts with others.

LAMAR MILLING, A.B.

ATHENIAN  
DUCK HILL, MISSISSIPPI

Y. M. C. A. Cabinet (1, 2); Track Team (1, 2, 3, 4), Captain (3); Vesper Choir (1, 2, 3, 4); Friendship Council (1, 2); Editor Athenian (2), Vice-President (4); Athenian Mid-Winter (3); Glee Singers (2, 3, 4); Varsity Quartette (4); Pi Upsilon (1, 2, 3, 4); "M" Club (1, 2, 3, 4); President Mississippi Club (4).

"True Blue" is an expression which everyone who knows Lamar will agree to be a perfect fit. He's always ready to take part in any college activity—unless moonshining is an exception. Everybody likes him, and it's hard to imagine his life being anything but a success. He's the "kind that wins."

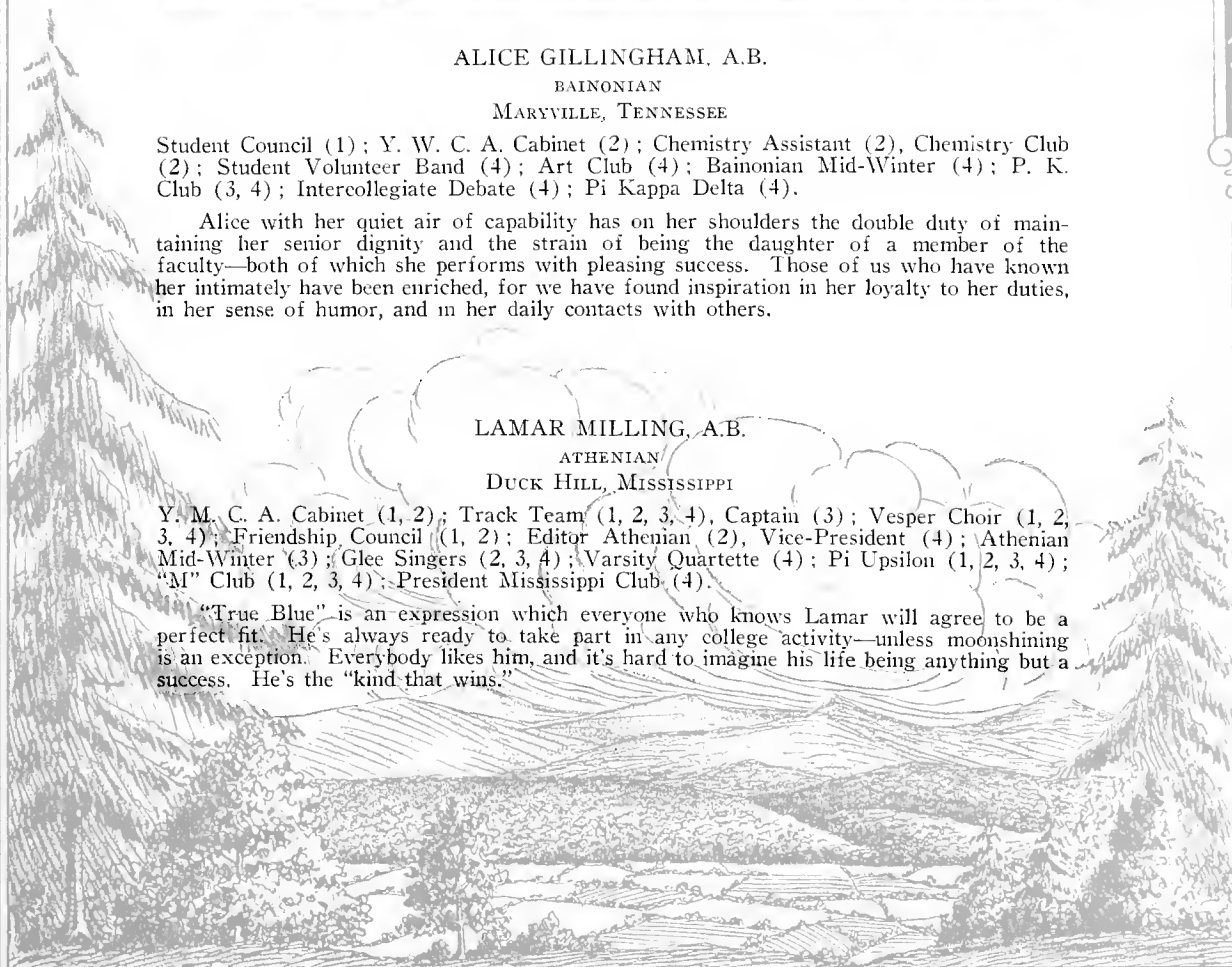



HORACE MAYNARD LAYMAN, A.B.

ALPHA SIGMA  
DECATUR, ALABAMA

Class Football (1, 2, 3), Captain (2, 3); Friendship Council (1, 3); Theta Epsilon Mid-Winter (1, 2, 4); Alpha Sigma Mid-Winter (3); Baseball Squad (1, 2, 3, 4); Baseball Manager (4); Alabama Club (1, 2, 3, 4), President (3), Editor (4); P. K. Club (2, 3), Editor (3); Law Club (1), Editor (1); Student Council (3); Alpha Sigma Critic (1, 2, 3, 4), Program Secretary (3), Vice-President (4), Assistant Recording Secretary (3); Class Vice-President (3); Secretary Y. M. C. A. (4); Pi Upsilon (2, 3, 4), Editor (3), Vice-President (4); Associate Editor Chilhowean (3); "M" Club (4).

"Kid" is one of these boys who is vitally interested in the study of "Birds." He is making quite an intense study of them just at present, centering his interest on a most fascinating species he has recently found. Aside from this particular line, he also takes an active part in Y. M. work, and in other extra-curricular activities. Maynard is a great fellow, and one we all like. Our best wishes go with you, "Kid," and especially in your "Bird" study.

AMERICA AREY MOORE, A.B.

BAINONTIAN  
SAN ANTONIO, TEXAS

Delegate National Student Convention (1); Violin Ensemble (3, 4); Orchestra (1, 3, 4); Y. W. C. A. Cabinet (2); College Players (4); Student Council Secretary (3); Nu Gamma Sigma Leader (3), Chairman (4).

See America First!—the winner of beauty contests, possessor of a charming personality—"queen rose of the rosebud garden of girls"—all attributes of a popular co-ed. Her chief hobby at present is to learn how to become a good home-maker. We don't know whether for teaching or for some other hidden purpose. The best wishes of the Class of '28 go with you, America!





ELIZABETH KNIGHT, A.B.

BAINONIAN  
BESSEMER, ALABAMA

Captain Class Basketball Team (4); Vice-President Y. W. C. A. (4); Editor Bainonian (3), Sergeant-at-Arms (1); Member of Home Economics Club (4); Alabama Club (1, 2, 3, 4), Editor (2).

Elizabeth is another one of our Home Ec girls, but we all have an idea that "There's a reason" in her case. She has been a good student, and has fully disproved the slogan "Beautiful but dumb." In her four years' stay at Maryville she has won many friends due to her charming personality, and her sweet attractiveness. We all rest assured that Elizabeth will make a success in life, regardless of the path she chooses to follow.

MARIE ELMORE, A.B.

BAINONIAN  
CLEVELAND, TENNESSEE

Editor Bainonian (2); Milwaukee Delegate (3); Y. W. C. A. Cabinet (2, 3, 4); Home Economics Club (4); Bradley County Club Editor (3); Blue Ridge Delegate (2, 3); Student Council (1).

Marie is one to whom we have gone for most everything. She has been a hard worker, and has done much for the happiness of other people. She has taken an active part in Y. W. C. A. work and in all class activities, being especially good on Eats Committees. However, we will not only remember Marie for the work we have gotten out of her, but chiefly because of her sweet personality, and friendly ways. "A friend in need is a friend indeed," and that's Marie.

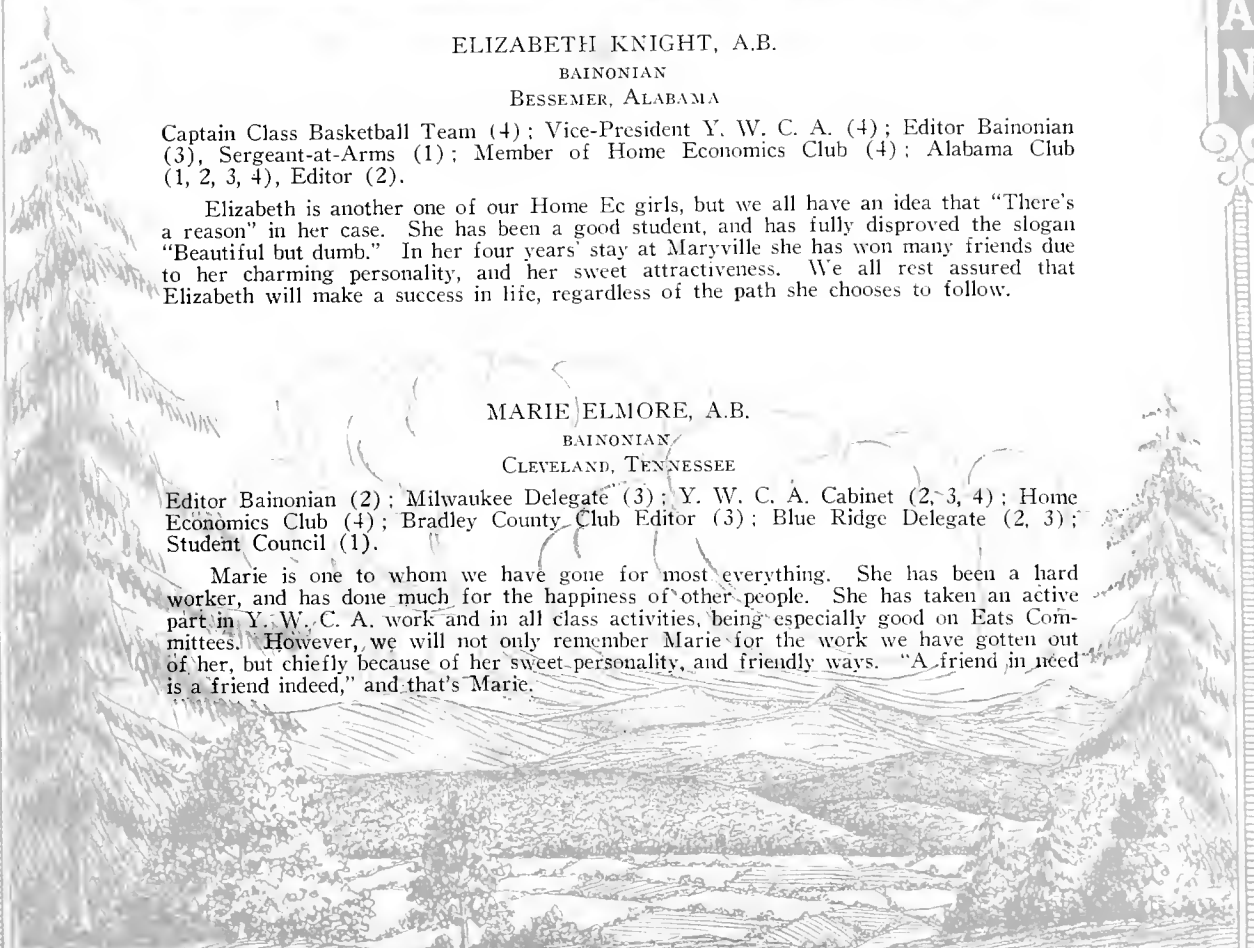

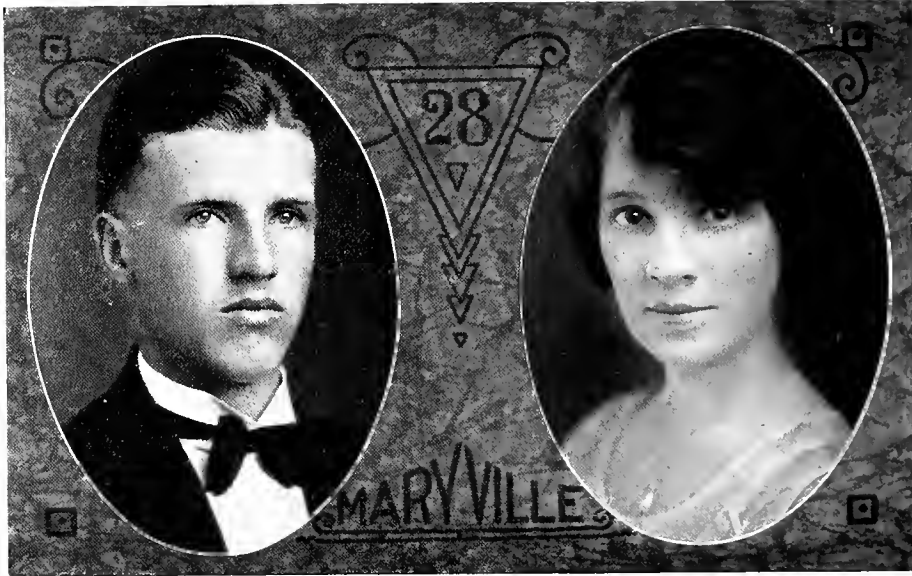

EDGAR WASHINGTON CANDLER, JR., A.B.

ATHENIAN  
CANDLER, NORTH CAROLINA

North Carolina Club (1, 2, 3, 4); Basketball Squad (3, 4); Class Basketball (1, 2, 3, 4); Class Football (1, 2, 3); Law Club (4); Secretary Athenian Literary Society (4).

Our four years of association with Ed have convinced us beyond a doubt that he is a fine fellow. He has been a loyal member of the Class of '28, and has played a very important part in inter-class athletics. Ed is also one of the best mathematicians that has been in Maryville in a long time, for he has made "A" in almost every math course that the College has to offer. We wish him every success and accomplishment that life has to offer.

BLAND MORROW, A.B.

THETA EPSILON  
UNION, MISSISSIPPI

Y. W. C. A. Cabinet (2, 3, 4); Pi Kappa Delta (2, 3); Varsity Debate (2, 3); Theta Mid-Winter (2); Highland Echo Staff (4); Writers' Workshop (4); Vesper Choir (1, 2, 3, 4); Student Council (4).

"Honorable Judges, Ladies and Gentlemen: The question before us is"—Bland Morrow, who has made herself famous ever since she arrived on the Hill as a debater and leader. Freshmen (or anyone, for that matter), if you don't know the meaning of a word, ask Bland. And in company with her splendid mental endowment, Bland is a "dear." She is just as fun-loving, and jolly as anyone could wish, and is a peach of a pal and friend. Of course you know she sings, too.

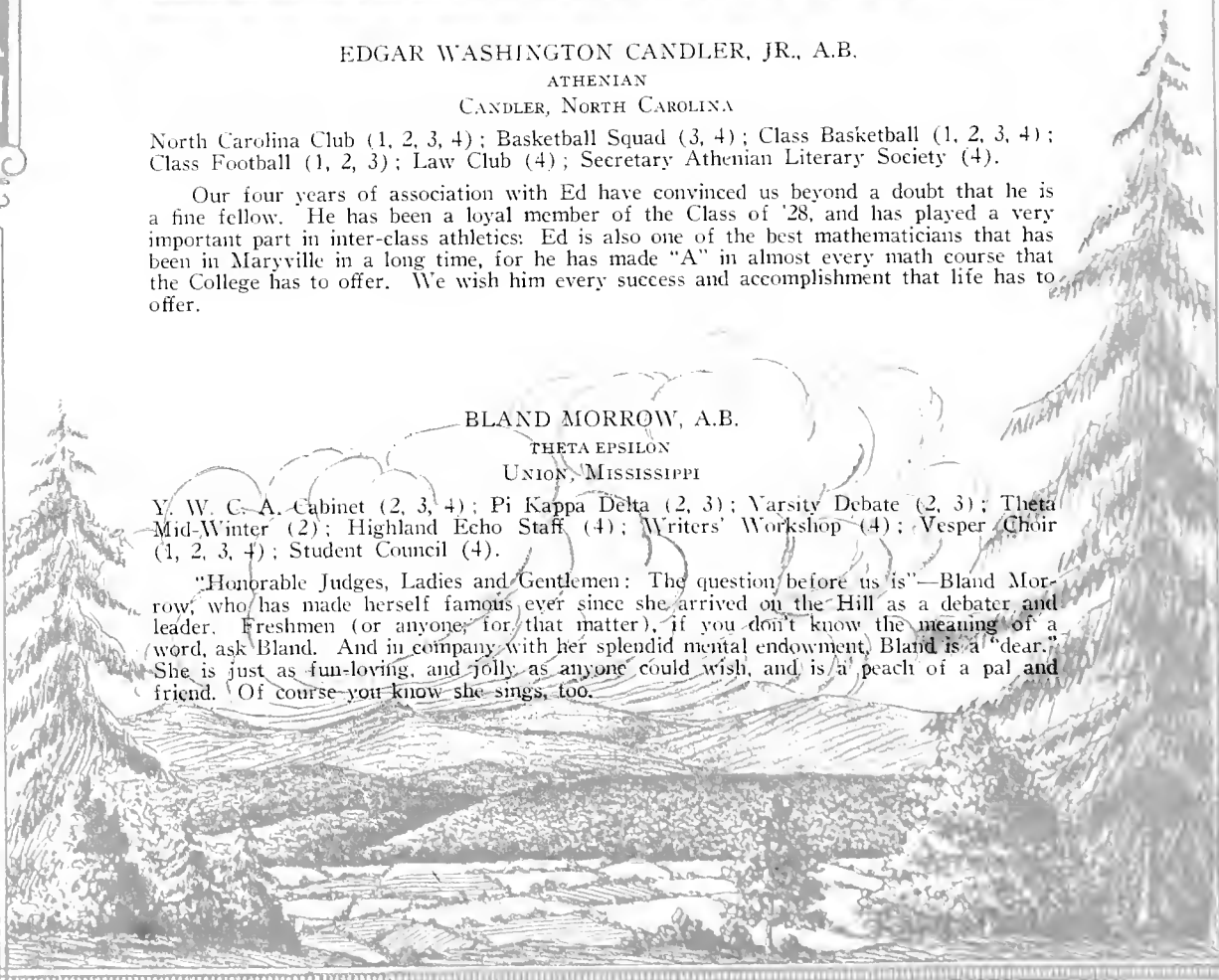



RETA McCALL, A.B.

BAINONIAN  
KNOXVILLE, TENNESSEE

Knoxville Club (2, 3, 4); Treasurer Home Economics Club (4); Secretary and Treasurer "Mac" Club (4).

Reta deserves credit for lots of things, but most of all for choosing Maryville in preference to schools closer home. She is known to those who are best acquainted with her for her dependability, her unselfish disposition, and her cheerfulness. She has been a loyal member of the Knoxville Club and we feel sure that she will still be loyal to her friends, and her Alma Mater after graduation.

JAMES MARION BROCK, A.B.

ATHENIAN  
McDONALD, TENNESSEE

Vice-President Athenian (4); Assistant in Biology (3, 4); Bainonian Mid-Winter (4); Class Basketball (1, 2); Football Squad (1); Varsity Football (2, 3, 4); Varsity Track (1, 2, 3, 4); "M" Club (1, 2, 3, 4); Bradley County Club (1, 2, 3, 4).

For four good solid years now we have watched Jim holding his own place in Coach Honaker's line. And in days to come we expect to find him bravely braced against the opposing forces in the Great Game—playing it just as squarely and honestly as he has in the game on College Hill, and tackling always with the same keen joy, the problems of his life.

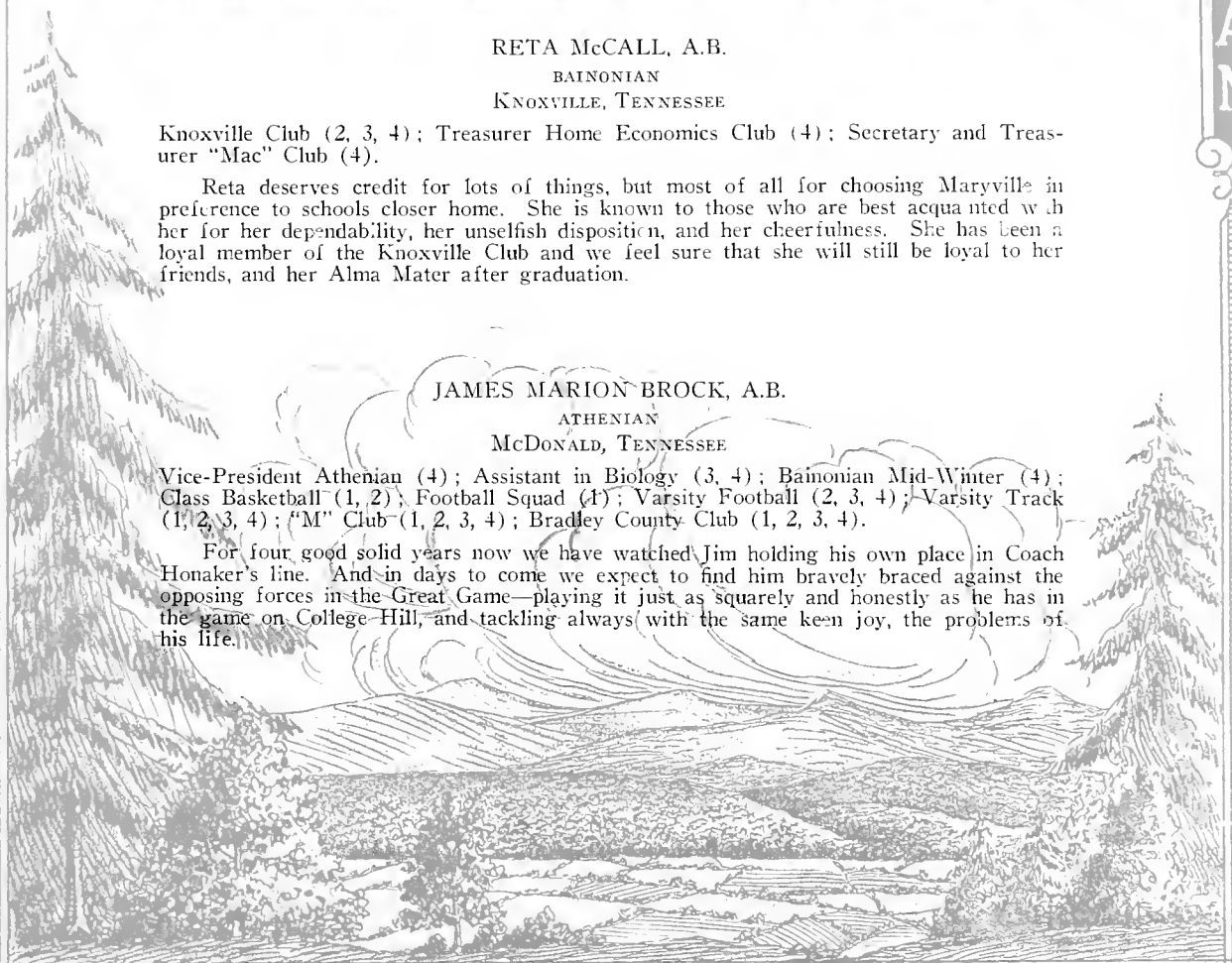



ROY PAUL, A.B.

ATHENIAN  
ROANOKE, VIRGINIA

Ohio Club (1, 2, 3, 4); P. K. Club (1, 2, 3, 4); Chemistry Club (1, 2, 3, 4).

"What is this irresistible power that I have over women?" is Roy's riddle, but we can readily see why. At least we poor girls can wonder why he is so particular about a girl—Oh yes, I have it—he is a Chemistry shark, if there ever was one. That's where Roy spends his time and thought. Yes, it's a worthy cause, and when Roy is that great bachelor chemist, we hope to read about him and proudly say, "He was a classmate of mine at M. C."

ALICE STINECIPHER, A.B.

BAINONIAN  
CHATTANOOGA, TENNESSEE

Vesper Choir (3, 4); Chattanooga Club.

Alice is luckier than most of us since she has spent five years on old College Hill. Having been here in Prep, she had reason to look upon the homesick freshmen of the class of '28 with a patronizing smile. Yet she has always been an understanding friend to all who knew her, and a capable, efficient worker in whatever she is called upon to do. She is one of the musical members of our class and we wish her much success in the further pursuance of this study.

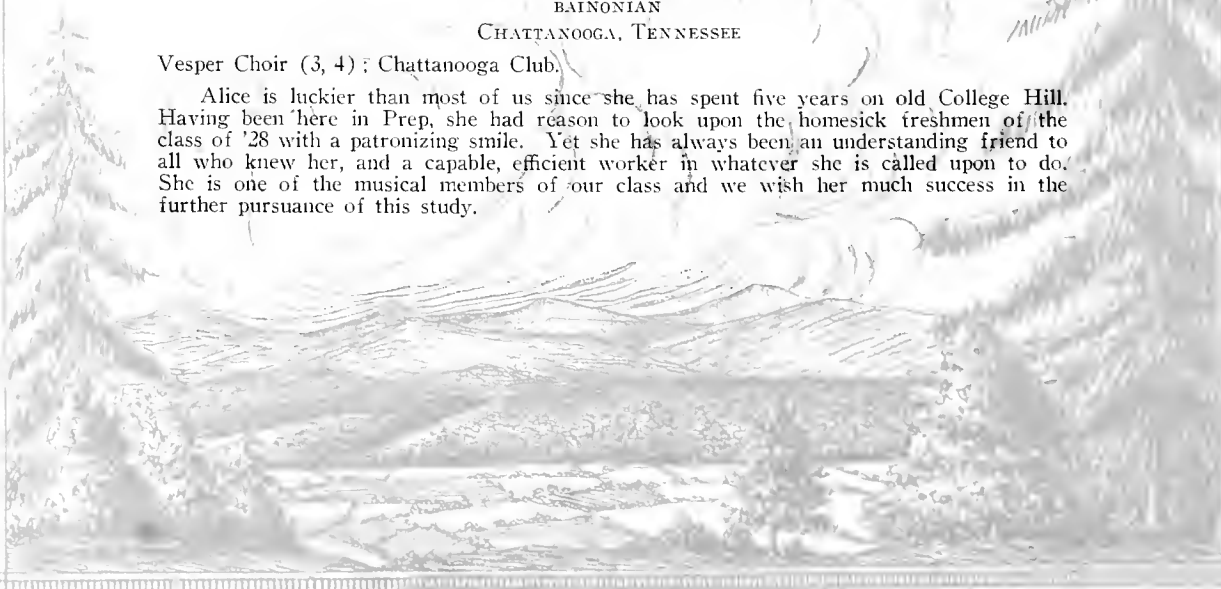



CHILHOWEAN

SOPHIA MASTERSON, A.B.

BAINONIAN

KNOXVILLE, TENNESSEE

Vice-President Knoxville Club (4).

Three cheers for our Maryville He'en Wills! Woman's place in sports today is being rapidly established, and we are always glad to see a girl excel in some athletic line, as Sophia has done in her tennis playing. May you win all your games of life, Sophia, on down and through that final "love-game."

ARTHUR D. SARGIS, A.B.

PHILADELPHIA, PENNSYLVANIA

Sargis always has a jolly "hello" and a smile for his friends. No one has contributed more than he to the fellowship and good times our class has had together. With such a friendly disposition, and such untiring interest in his work, he goes out from his Alma Mater well equipped for life and a larger sphere of service. Luck to you, Arthur!

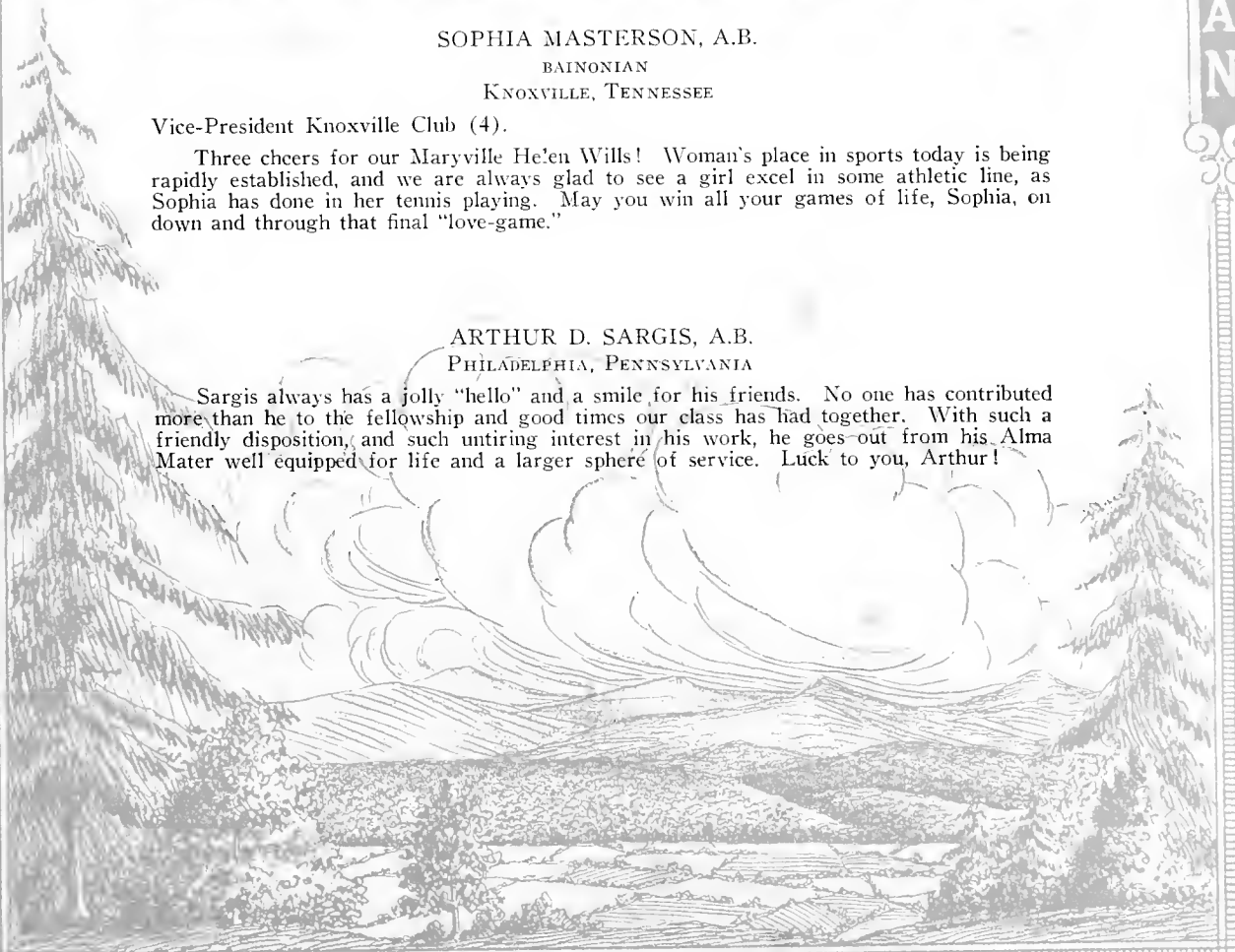



REBA STONE, A.B.  
 BAINONIAN  
 CEDAR BLUFF, ALABAMA

Alabama Club (1, 2, 3, 4); Spanish Club (4).

"Uncle Willie," with her quiet little smile and her ready sympathy has won a big place in the hearts of her classmates. It was rumored that she would not return to Maryville to graduate this year, but what was Birmingham-Southern's loss was certainly a great addition to the Class of '28. She's another Smith-Hughes girl, and perhaps when she gets tired teaching Home Economics, she will enjoy having a practice house all her own.

MARY LEOLA KELLY, A.B.  
 BAINONIAN  
 PRESLEY, GEORGIA

Hiwassee Junior College (1); University of Georgia (2); Georgia Club (3, 4).

Mary's name should have been spelled "Merry," for everywhere that Mary goes, the sunshine's sure to go. Mary's vivacious Irish wit and her English good sense have made us all like her during her two years with us. To paraphrase: "Sweet personality, full of rascality, that's Mary Kelly."



FRANCES MARCH, A.B.

BAINONIAN  
MARYVILLE, TENNESSEE

Assistant Freshman Chemistry (2); Assistant Household Chemistry (3, 4); Winner Elizabeth Hillman Chemistry Prize for Chemical Preparation (2); Vice-President Home Economics Club (4).

We always feel that when a class member lives out in town we're deprived of a lot by not seeing her oftener. But in the times we've been permitted to be associated with her, we've learned to admire and love her. Just look at the honors the girl has won in Chemistry! Our heartiest respects to any girl who can master such a difficult subject! Such a combination of brains and attractiveness will surely carry her far.

LOIS SMITH, A. B.

BAINONIAN  
LINDALE, GEORGIA

Georgia Club (1, 2, 3, 4); Spanish Club (3, 4); Home Economics Club (3, 4), Chairman Entertainment (3, 4); Publicity Chairman Bainonian Literary Society (3, 4).

"Miss Louie" with her winning ways and attractive personality is one of the most beloved members of the Senior Class. She is a delightful mixture of modern intellectuality and old-fashioned domesticity, as shown by her Smith-Hughes work. She can use a paint brush quite effectively, and many of her attractive posters have decorated the campus for Mid-Winters and Art Club meetings. Good wishes to you, Lois, and may the future hold all the happiness you can wish.

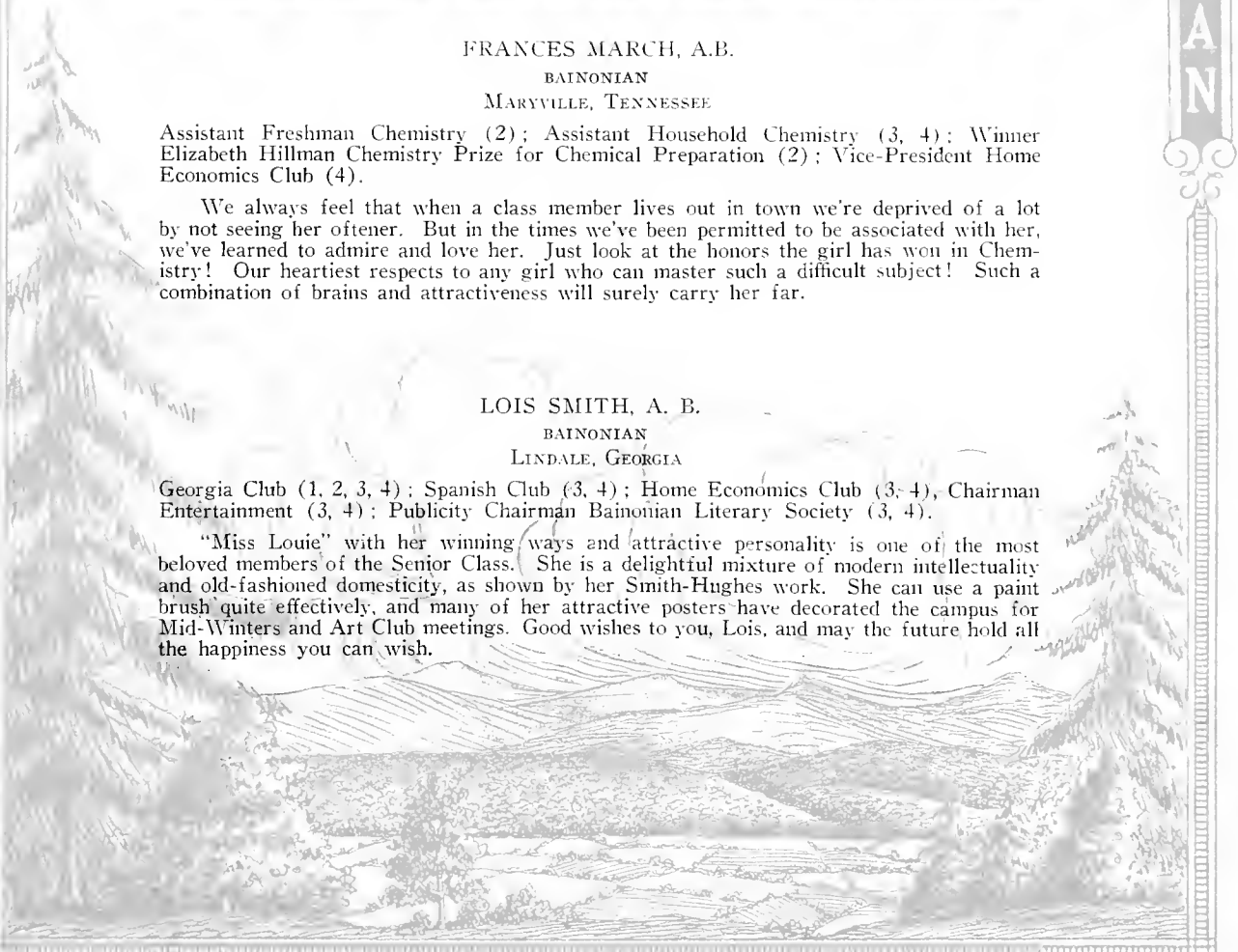



ELSIE L. GLEASON, A.B.

BALNONIAN  
OSBORN, OHIO

Postal Clerk and Bookroom Assistant (2, 3, 4); Secretary-Treasurer Student Volunteers (2); Delegate State Student Volunteers Conference (3); Pre-Med Club (2, 4); Ohio Club (4); P. K. Club (2, 4).

Postal rates, price of paper pads, names of text-books, are on the tip of her tongue, when she is behind the counter of the bookstore and postoffice; one would hardly identify her with the quiet, unassuming girl who has made medicine her sole ambition and hopes to practice it some day in a far-off country, easing the pain and sufferings of mankind. Elsie, we see success ahead of you if you tackle your job in Africa as you have here in Maryville.

ANNA MAE CALDWELL, A.B.

BALNONIAN  
MARYVILLE, TENNESSEE

Anna Mae came to us from Tennessee Wesleyan two years ago. Since then we have found her one of our most faithful and earnest workers. Her creed is this:

"Give me the thrill of the task  
The joy of the battle and strife,  
Of being of use, and I'll ask  
No greater reward from this life."

Here's to you, Anna Mae, may a bounteous portion of the world's rewards be yours.

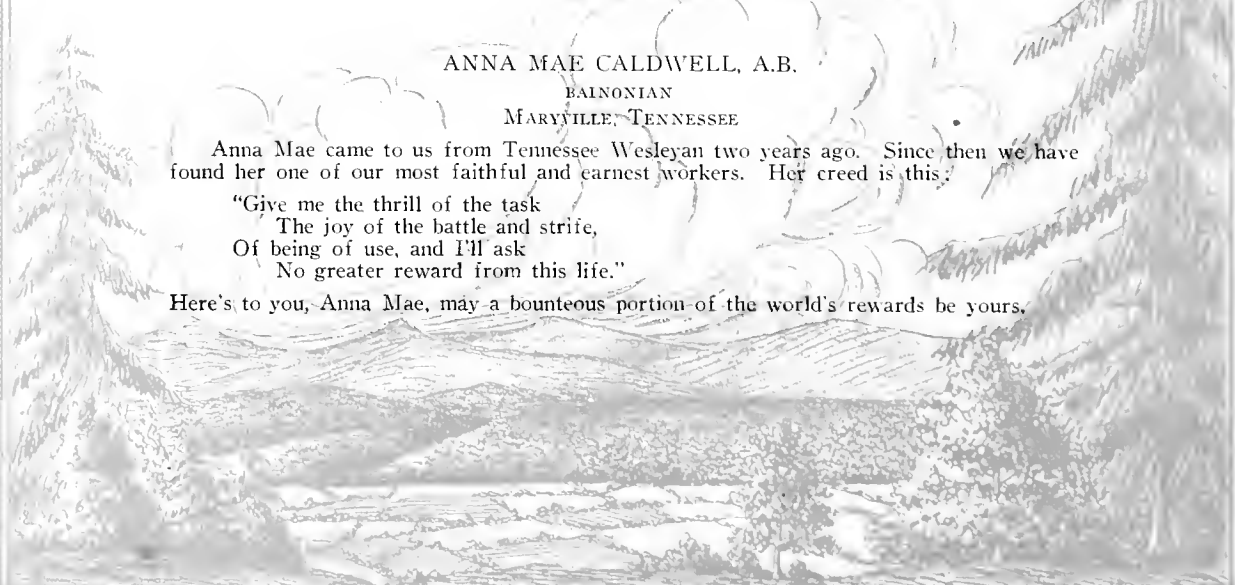





## Daisy Chain

"Tell me little daisy tell, what will his answer be?" Who now can answer the question if the beautiful, brown-eyed daisy fails to fulfill its duty? Silence.

Poets have written volumes about daisies. To them they spoke of purity, richness, humbleness and sweetness. Composers of music have set the hearts of a world throbbing with harmonic accompaniment of their themes of daisies.

To Maryvillians daisies mean more. They speak of commencement time with all its excitement and tearful partings. At that last hour through daisy-lane they pass from the chapel on their last visit as Seniors. Who could forget?

Each year a daisy chain is made by the Junior Class and the fair ladies with their chain form the pathway of flowers. These girls will this year pass through another daisy chain, and in that passing, enter the newly opened doors of life. Goodbye, girls, and may happiness, health and beauty be ever yours.

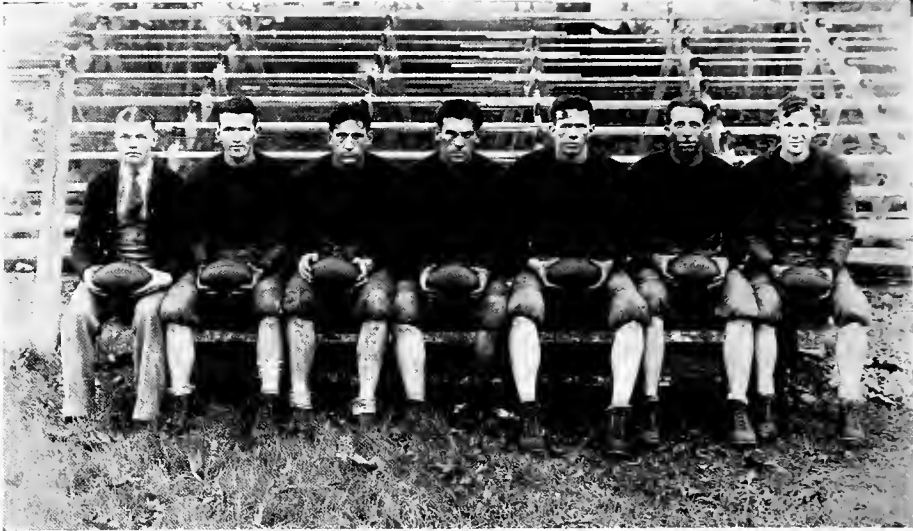

MANAGER MISCHLICH, G. CRAWFORD, JAMES BROCK, MAYNARD DUNN,  
CAPTAIN JOHN STONE, TOM GANN, PETER SNEED

## True Highlanders

The "Swan Song" has been sung. The sun has set. Their work is done. Maryville may boast of many things, but her greatest ego lies in her men. The passing years have seen many Orange and Garnet warriors come and go, but never did their going hurt as badly as does the graduation of these seven men. Every man is a scrapper; every scrapper is a true sportsman and every fellow played hard for his Alma Mater. Their best made Kentucky terror stricken and their hard work is responsible for the sighs and fear-whitened faces of the Tennessee men. Goodbye boys, you are great Maryvillians and we expect to see you make a big drive in life.

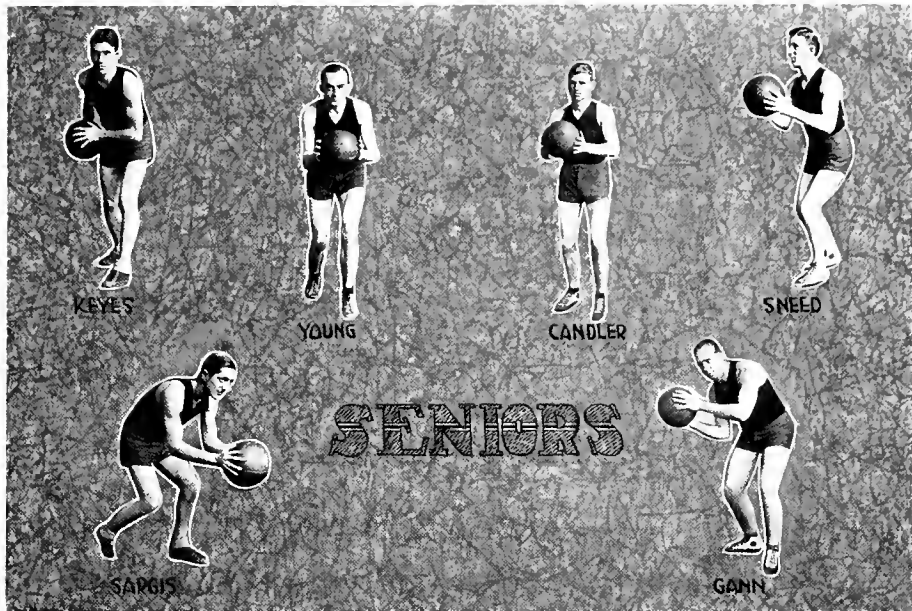

KEYES, YOUNG, CANDLER, SNEED, SARGIS, GANN

## Senior Basketball Team

To be a Senior means to be an educated man. It means that you have risen from your bed early and labored late in order to acquire knowledge and understanding in all branches of school life. The class of 1928 is no exception to the rule, except that they are just a wee bit better than their predecessors.

In basketball this year they played the old '28 style. Every man was on the job doing his best for the class honors. To these men we owe much appreciation for their hard, faithful work in class sports.

Fellows, we appreciate your spirit and wish you to keep the ole ball rolling all through life.

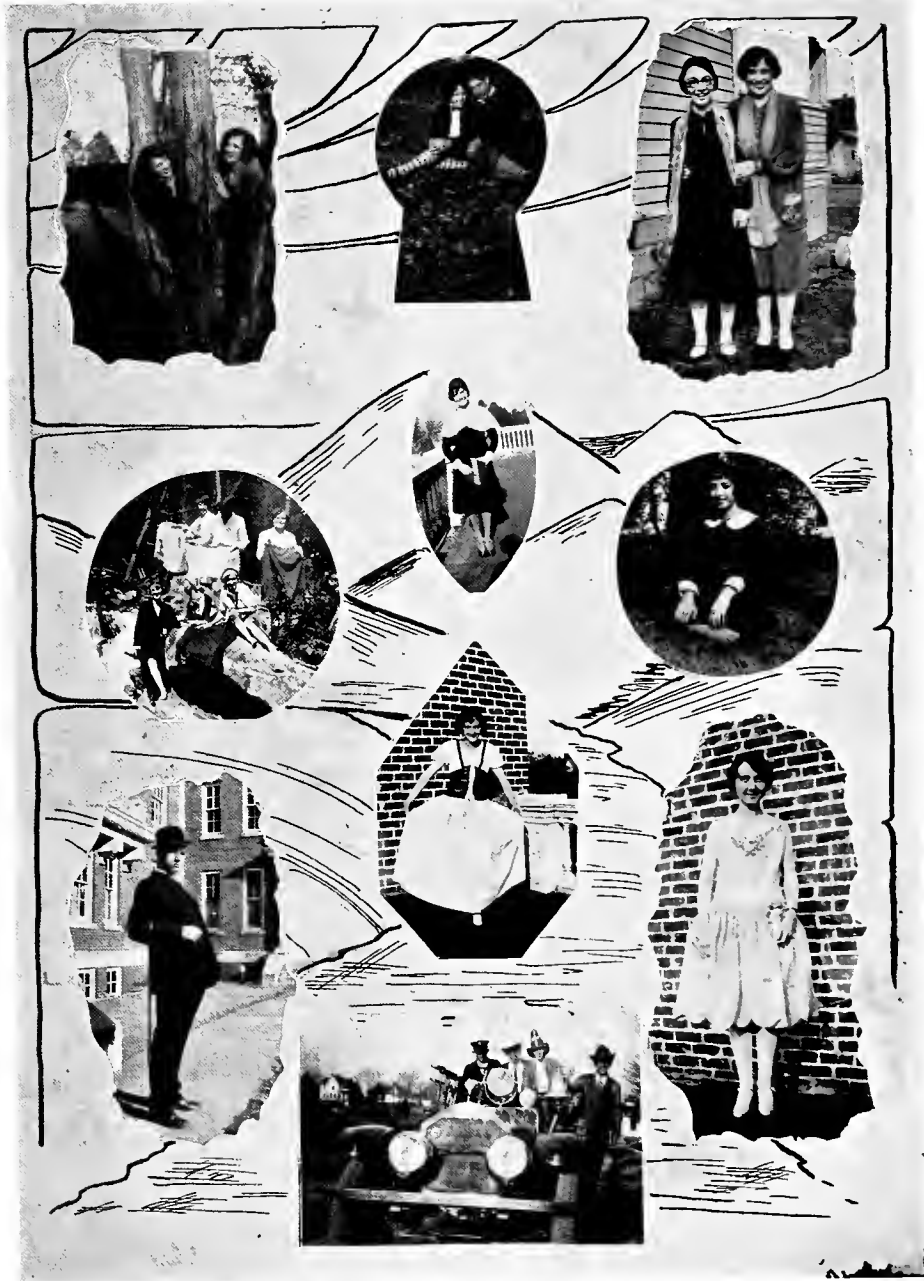

SNAPSHOTS

# JUNIORS



CORKY CRAWFORD



JUNIOR CLASS

WM. M. CRAWFORD, JR., PRESIDENT  
TENNESSEE

Major: Biology                      Minor: Education

WM. H. BIRD, TREASURER  
TENNESSEE

Major: Political Science          Minor: Psychology

VIRGINIA STING, VICE-PRESIDENT  
OHIO

Major: French                      Minor: English

MARY HELEN FITZGERALD, EDITOR  
NORTH CAROLINA

Major: Smith-Hughes          Minor: Smith-Hughes

ELEANOR MARY BIRD  
NORTH CAROLINA

Major: History                      Minor: English

MARY JEWELL DAVENPORT  
FLORIDA

Major: Psychology                  Minor: English

MARY CHRISTINE BENN  
FLORIDA

Major: English                      Minor: History

JAMES HAYES WILLIAMS  
ALABAMA

Major: Biology                      Minor: German

JAMES A. COX  
TENNESSEE

Major: Political Science          Minor: History

JUNIOR CLASS

WALTER R. COURTENAY  
CANADA

Major: Greek                      Minor: English

BETTY J. SHARP  
FLORIDA

Major: English                      Minor: Psychology

MARY ELIZABETH WOODARD  
OHIO

Major: French                      Minor: Education

FLORIAN G. HOPKINS  
KENTUCKY

Major: Political Science              Minor: Biology

JOHN H. WIENAND, JR.  
ALABAMA

Major: Psychology                      Minor: History

J. FANCHER SMARTT  
TENNESSEE

Major: English                      Minor: History

ELIZABETH MURPHY  
FLORIDA

Major: English                      Minor: French

JACK C. COTTON  
OHIO

Major: Chemistry                      Minor: Physics

DAVID S. MARSTON  
OHIO

Major: Mathematics                      Minor: Chemistry

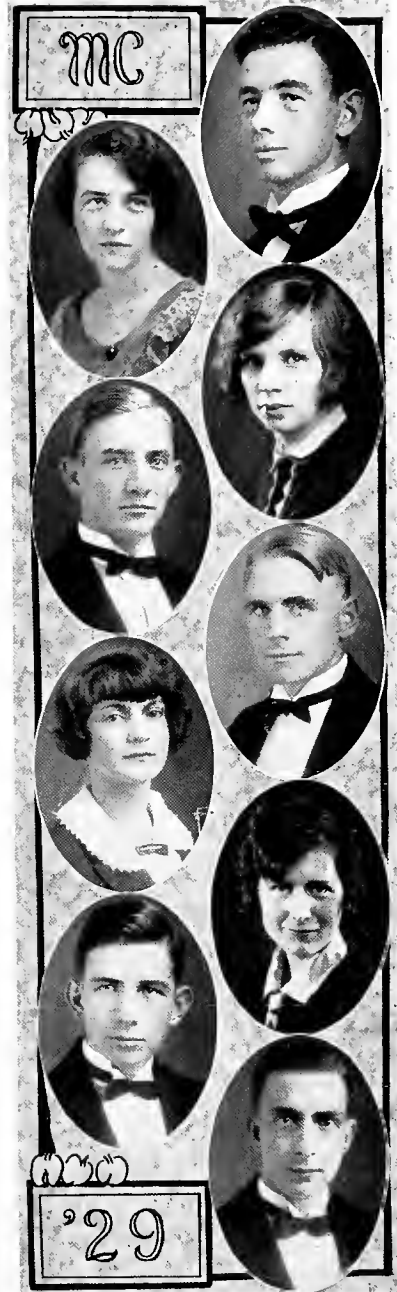



JUNIOR CLASS

EDWARD O. DEHAVEN  
OHIO

Major: Sociology                      Minor: Spanish

CONSTANCE E. CASTILE  
TEXAS

Major: English                      Minor: Latin

HILDA G. FARNHAM  
TENNESSEE

Major: Psychology                      Minor: Mathematics

MARY M. COHRAN  
MISSISSIPPI

Major: Psychology                      Minor: History

EARL LEE WILKINSON  
TENNESSEE

Major: Education                      Minor: French

MIRIAM HOLLAND  
GEORGIA

Major: Education                      Minor: French

SELMA BAIRD  
TEXAS

Major: Mathematics                      Minor: Education

RUTH L. LOCKMILLER  
TENNESSEE

Major: History                      Minor: Spanish

ETHEL KOHLERMAN  
INDIANA

Major: History                      Minor: Education



## JUNIOR CLASS

DALE L. MARION  
TENNESSEE

Major: Political Science      Minor: Education

FRONIE O. FRENCH  
KENTUCKY

Major: Smith-Hughes      Minor: Smith-Hughes

SARAH L. MOORE  
TENNESSEE

Major: English      Minor: History

HAROLD F. HOLMAN  
COLORADO

Major: Education      Minor: Physics

EUGENE F. GABBARD  
KENTUCKY

Major: Biology      Minor: Chemistry

MARGARET A. HOWARD  
MISSISSIPPI

Major: Education      Minor: Home Economics

LOIS MILES  
TENNESSEE

Major: Education      Minor: English

REGINALD VOORHEES  
CONNECTICUT

Major: Biology      Minor: Political Science

WILLIAM STEELE  
ALABAMA

Major: Education      Minor: Chemistry

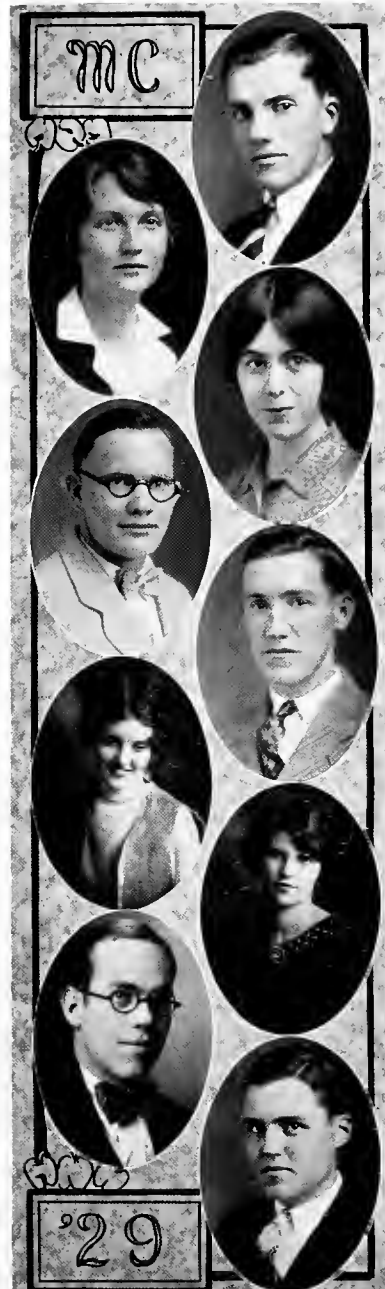

## JUNIOR CLASS



NORMAN VAUGHN  
TENNESSEE

Major: Education                      Minor: Biology

ELIZA J. SHERRILL  
TENNESSEE

Major: Biology                      Minor: Chemistry

MABEL BLACKBURN  
TENNESSEE

Major: Smith-Hughes              Minor: Smith-Hughes

GRACE GAMBLE  
TENNESSEE

Major: English                      Minor: French

PAULINE RAULSTON  
NORTH CAROLINA

Major: English                      Minor: Psychology

MARGARET LOWRANCE  
TENNESSEE

Major: English                      Minor: Education

MYRTIE SMITH  
GEORGIA

Major: Latin                      Minor: Spanish

AUDA RICHARDS  
TENNESSEE

Major: English                      Minor: History

ROBERT S. WELSH  
TENNESSEE

Major: Mathematics              Minor: Chemistry

JUNIOR CLASS

ROBERT L. ANDERSON  
TENNESSEE

Major: Political Science      Minor: Education

ED. A. DRISCOLL  
FLORIDA

Major: Political Science      Minor: English

MARY C. SWAIN  
KENTUCKY

Major: Smith-Hughes      Minor: Smith-Hughes

NELLE CALDWELL  
TENNESSEE

Major: Psychology      Minor: English

MILDRED TAYLOR  
TENNESSEE

Major: History      Minor: Spanish

JODIE SNEED  
TENNESSEE

Major: Smith-Hughes      Minor: Smith-Hughes

DOROTHY FRANKLIN  
NORTH CAROLINA

Major: Mathematics      Minor: Biology

EARNEST K. MANN  
NORTH CAROLINA

Major: Mathematics      Minor: Physics

ALGIE SUTTON  
SOUTH CAROLINA

Major: Biology      Minor: Greek



JUNIOR CLASS

ELBERT W. THOMPSON  
WISCONSIN

Major: Religious Education      Minor: English

SENA McCURRY  
NORTH CAROLINA

Major: Education      Minor: English

ARTA WATKINS  
TENNESSEE

Major: Mathematics      Minor: Spanish

INGRAM FELL  
PENNSYLVANIA

Major: Greek      Minor: History

WALTER W. HEADRICK  
TENNESSEE

Major: Chemistry      Minor: Biology

CLEO WHEELER  
TENNESSEE

Major: Education      Minor: Latin

MARY WELLER  
KENTUCKY

Major: History      Minor: English

ALBERT TULL  
MARYLAND

Major: English      Minor: Political Science

WALTER M. WILLIAMS  
TENNESSEE

Major: History      Minor: French

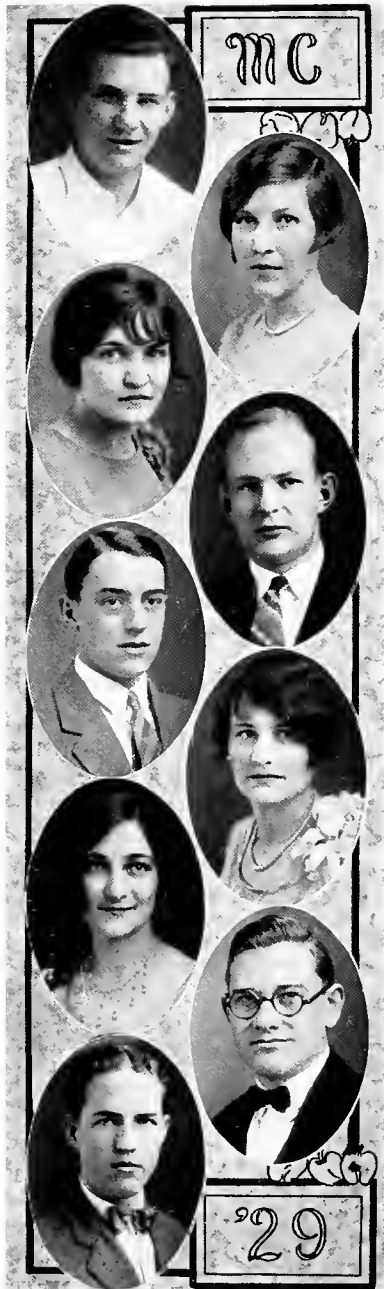

JUNIOR CLASS

GLENN CROSS  
OHIO

Major: Education                      Minor: English

JOSEPH SHARP  
TENNESSEE

Major: Education                      Minor: History

ORRILL BLACKBURN  
TENNESSEE

Major: History                      Minor: Home Economics

MARY WHITE  
TENNESSEE

Major: English                      Minor: French

ANNE ROWE TEMPLIN  
TENNESSEE

Major: Smith-Hughes              Minor: Smith-Hughes

EVELYN SHERRAD  
TENNESSEE

Major: English                      Minor: History

EMMA G. HOWARD  
TENNESSEE

Major: History                      Minor: Education

WILBUR W. McMAHAN  
TENNESSEE

Major: Political Science              Minor: Education

RUSSELL ANNICK  
PENNSYLVANIA

Major: Psychology                      Minor: Greek



JUNIOR CLASS

LELA HUNDLEY  
TENNESSEE

Major: Smith-Hughes      Minor: Smith-Hughes

FRANCES PENLAND  
NORTH CAROLINA

Major: English      Minor: Education

ELIZABETH HYDER  
TENNESSEE

Major: Education      Minor: Home Economics

RUTH WEESE  
TENNESSEE

Major: Education      Minor: English

MARIE MARTIN  
TENNESSEE

Major: Education      Minor: Home Economics

VINNY L. SMITHSON  
TENNESSEE

Major: English      Minor: Spanish

STELLA HUFF  
TENNESSEE

Major: Education      Minor: English

INEZ BURNS  
TENNESSEE

Major: Education      Minor: Latin

KATE WALKER  
TENNESSEE

Major: Smith-Hughes      Minor: Smith-Hughes



## JUNIOR CLASS

GEORGE W. TAYLOR  
TENNESSEE

Major: Education                      Minor: History

ADA B. CAMPBELL  
TENNESSEE

Major: Smith-Hughes                  Minor: Smith-Hughes

FAITH TAYLOR  
TENNESSEE

Major: Education                      Minor: French

WALLACE B. McMURRAY  
TENNESSEE

Major: Mathematics                  Minor: Political Science

KENNETH W. LINDSAY  
VIRGINIA

Major: Chemistry                      Minor: Psychology

PHILLIS PETERSON  
NORTH CAROLINA

Major: Education                      Minor: English

RUTH TAYLOR  
TENNESSEE

Major: Psychology                      Minor: Spanish

FRED DIMLER  
TENNESSEE

Major: Education                      Minor: History

GLENN McMAHAN  
TENNESSEE

Major: Social Science                  Minor: Education



JUNIOR CLASS

DOROTHY McCULLOCH  
TENNESSEE

Major: French                      Minor: English

ELIZABETH BROOKS  
MARYLAND

Major: Bible                      Minor: Psychology

ANN HUGGINS  
TENNESSEE

Major: Smith-Hughes      Minor: Smith-Hughes

EMMA HERR  
OHIO

Major: Mathematics              Minor: French

CATHERINE PROFFITT  
NORTH CAROLINA

Major: Education              Minor: Mathematics

ALICE PRATT  
GEORGIA

Major: Rel. Education      Minor: Home Economics

JANIE THROWER  
TEXAS

Major: Education              Minor: Spanish

BEATRICE GREEN  
KENTUCKY

Major: English              Minor: Psychology

ELIZABETH CAMPBELL  
TENNESSEE

Major: Smith-Hughes      Minor: Smith-Hughes





JUNIOR CLASS

W. ROGER RUSK  
GEORGIA

Major: Mathematics      Minor: Education

RUTH BLAKE  
TENNESSEE

Major: English      Minor: Education

ANNA LOU MILLER  
TENNESSEE

Major: Education      Minor: English

ACLES P. POPE  
KENTUCKY

Major: Mathematics      Minor: Physics

EDNA McBRIEN  
TENNESSEE

Major: Smith-Hughes      Minor: Smith-Hughes

EARL R. KELLER  
TENNESSEE

Major: Mathematics      Minor: Physics

LUTIE TOOLE  
TENNESSEE

Major: Smith-Hughes      Minor: Smith-Hughes

INEZ SHERRILL  
TENNESSEE

Major: Biology      Minor: Spanish

OTIS R. PETERSON  
NORTH CAROLINA

Major: Political Science      Minor: History



JUNIOR CLASS



J. EMMERT LANE  
TENNESSEE

Major: Education                      Minor: Bible

BURL M. CARPENTER  
TENNESSEE

Major: Mathematics                  Minor: Education

MARY WYNN  
TENNESSEE

Major: Smith-Hughes                Minor: Smith-Hughes

CHRISTINE HUNNICUTT  
TENNESSEE

Major: History                        Minor: Education

DIXIE LEE LEWIS  
ARKANSAS

Major: Smith-Hughes                Minor: Smith-Hughes

EDNA McCAMY  
GEORGIA

Major: English                        Minor: History

GLADYS LANE  
TENNESSEE

Major: Smith-Hughes                Minor: Smith-Hughes

RUTH BAILEY  
TENNESSEE

Major: Smith-Hughes                Minor: Smith-Hughes

HELEN SHERROD  
TENNESSEE

Major: Education                      Minor: History

19 29



**H. BIRD**  
FOOTBALL - BASEBALL  
BASKETBALL



**J. DAVIS**  
FOOTBALL - CAPTAIN  
BASEBALL - BASKETBALL



**H. CLEMENS**  
BASEBALL - CAPTAIN  
FOOTBALL

**LETTER MEN  
JUNIORS**



**W. CRAWFORD**  
TRACK - CAPTAIN  
FOOTBALL



**G. DUNN**  
FOOTBALL



**O. PETERSON**  
TRACK



**H. WILLIAMS**  
FOOTBALL - TRACK



**E. MANN**  
TRACK - BASKETBALL



**D. MARION**  
BASKETBALL - CAPTAIN



**G. TAYLOR**  
FOOTBALL

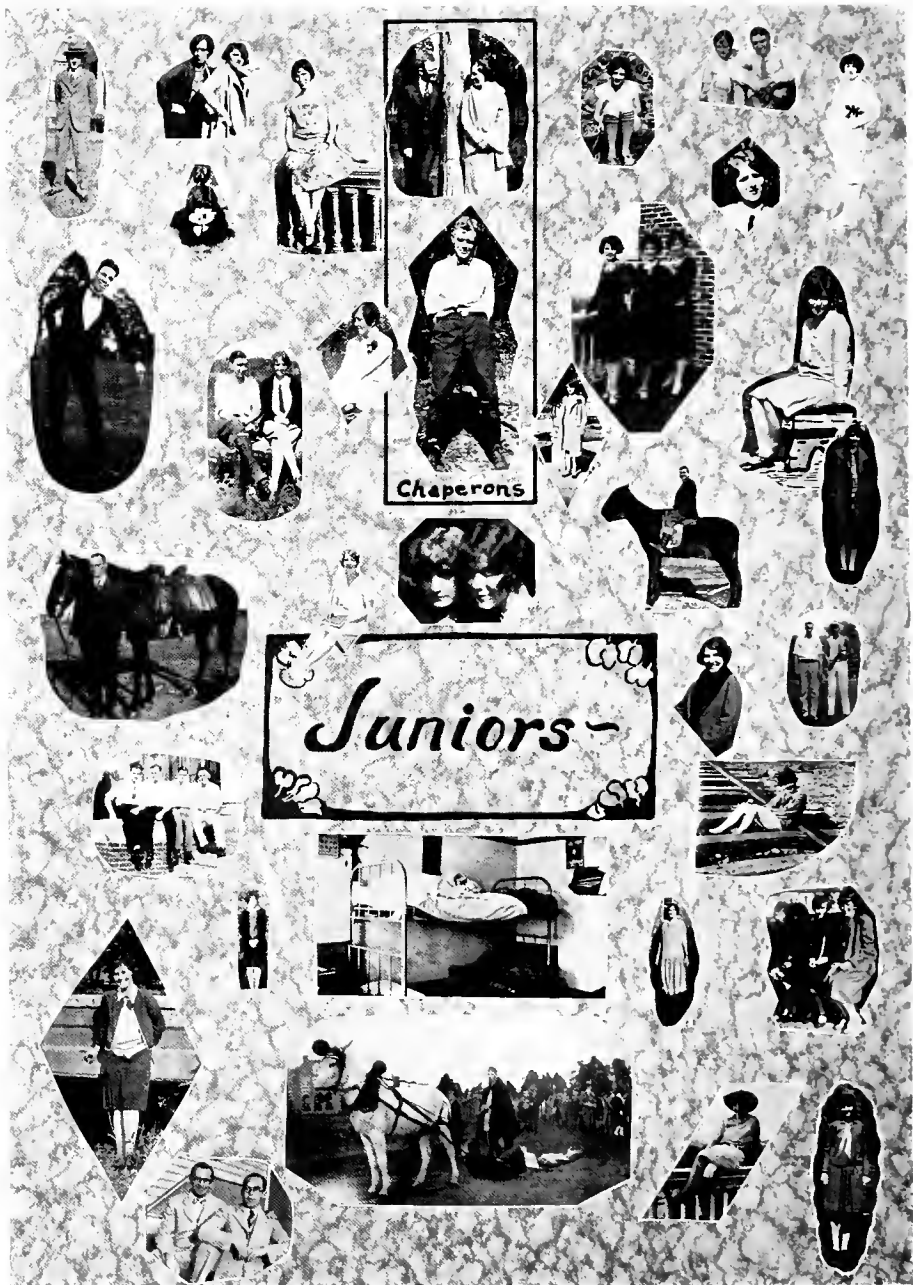

# SOPHS

SIR! - PLATO,  
DEMOSTHENES,  
SOCRATES AND  
THOMAS EDISON  
WISH TO  
CONSULT YOU!

TELL 'EM  
TO CLEAN OFF  
THEIR FEET  
AND COME  
IN!



CORKY CRAWFORD



## Sophomore Officers

ROBERT JONES	- - - - -	<i>President</i>
MARION JOHNSON	- - - - -	<i>Vice-President</i>
JESSE PEIRCE	- - - - -	<i>Secretary</i>
STANLEY MCCOOL	- - - - -	<i>Treasurer</i>
FRANK BAKER	- - - - -	<i>Editor</i>

Look well to the class of '30, ye aspiring Freshmen, for therein will you find such excellent ideals and principles as should be set before you. With 225 souls that comprise our class we could lick the entire universe. Our musicians, inasmuch as "music has charms that soothe" would render the adversaries into a state of stupor. Our bevy of fair damsels would then by the force of their magnetic beauty cast our enemies into a deeper abyss of enchantment. Our orators, public speakers, dissertationists, and the like would plunge into activities and by means of their great eloquence and logic would compel the opposing hosts into an admission of their wrong. By using the Maryville Spirit we can rule the world, and who is there to say that the world would not be better off were we truly ruling it?

SOPHOMORES

MARJORIE NELSON  
NEW JERSEY

PAUL EVERETT  
TENNESSEE

IVAN ABRAHAMSON  
MASSACHUSETTS

WILLIAM LANDRUM  
TENNESSEE

ERNEST ROSS  
TENNESSEE

CLARA DALTON  
TENNESSEE

MAIE VIRGINIA REPASS  
TENNESSEE

ANITA COUNTS  
ALABAMA

BRENTON STEARNS  
NEW JERSEY

OLIVE DICKSON  
TEXAS

ALICE WOODS  
TENNESSEE



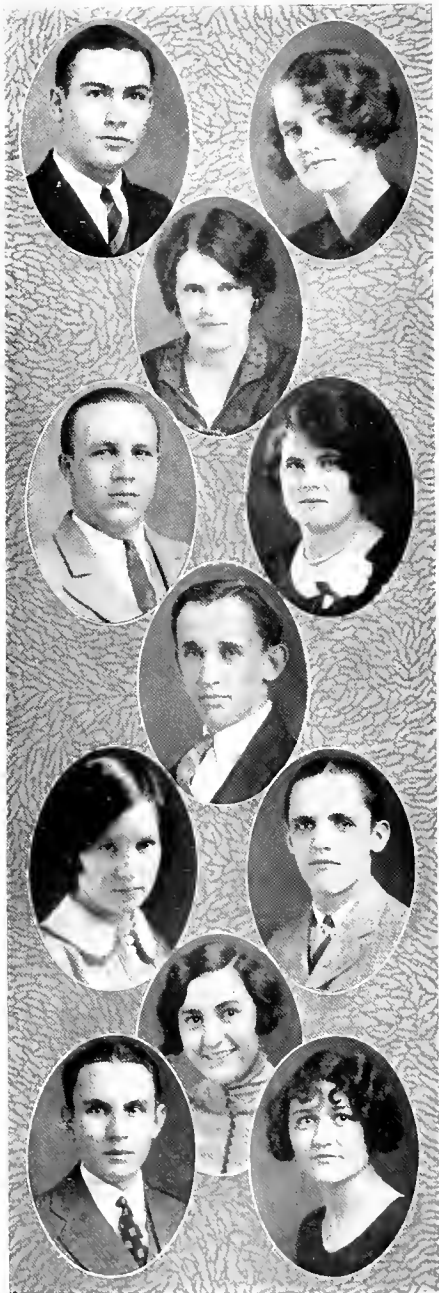

## SOPHOMORES

STILES McMILLAN  
GEORGIA

MARGARET MEVIS  
FLORIDA

MARTHA EVERETTE  
TENNESSEE

RILEY OAKLEY BIGGS  
VIRGINIA

GRACE KELLY  
TENNESSEE

ROBERT CROSBY  
OHIO

EDITH NASH  
SOUTH CAROLINA

PAUL COPLEY  
PENNSYLVANIA

ELIZABETH KING  
FLORIDA

PAUL DICKENSON  
PENNSYLVANIA

ELIZABETH FISHER  
TENNESSEE



SOPHOMORES

LUZELLE MARY FURCHES  
TENNESSEE

IRA MORRISON  
ILLINOIS

LELA MAE QUENELLE  
TENNESSEE

ALLAN HERDMAN  
CONNECTICUT

LUCY GODDARD  
TENNESSEE

ALTON PARTEE  
TENNESSEE

MARY ARMSTRONG  
TENNESSEE

WILLIAM ARMSTRONG, JR.  
TENNESSEE

EDITH WOOLSEY  
TENNESSEE

WILLIAM WHITMAN  
KENTUCKY

RUTH PEARSON  
TENNESSEE

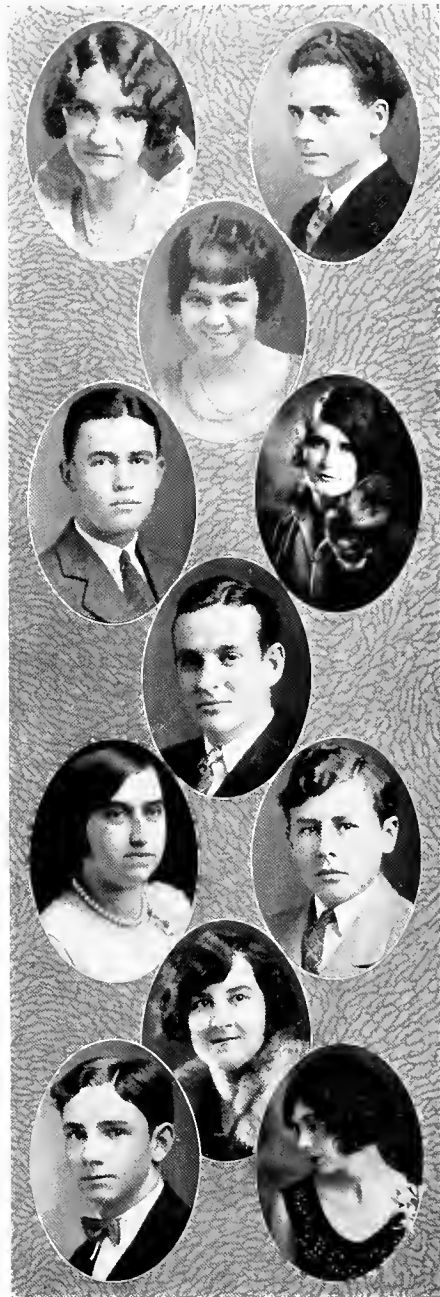



S O P H O M O R E S

JAMES TWEED  
TENNESSEE

CATHERINE COPELAND  
TENNESSEE

GORDON MISER  
TENNESSEE

HELEN PLANT  
NORTH CAROLINA

GWENDOLYN GREEN  
KENTUCKY

WILMA SMALL  
TENNESSEE

EUGENE MEDCALF  
INDIANA

FRANCIS CRABILL  
VIRGINIA

ELLEN McCULLOCH  
ALABAMA

OSCAR SPANGLER  
TENNESSEE

EDITH BURNS  
TENNESSEE

SOPHOMORES

ROSALIE BATT  
TENNESSEE

JOHN TAGGART  
NEW JERSEY

VIRGINIA HULTQUIST  
TENNESSEE

ISABEL CANNON  
TENNESSEE

ALICE RHEA  
KENTUCKY

GARNET MANGES  
TENNESSEE

IMOGENE CROWLEY  
TENNESSEE

LUCY ANN COUNTS  
ALABAMA

MARGARET GOODWIN  
TENNESSEE

LUCILLE TRUNDLE  
TENNESSEE

ADELIA POTTER  
ARKANSAS



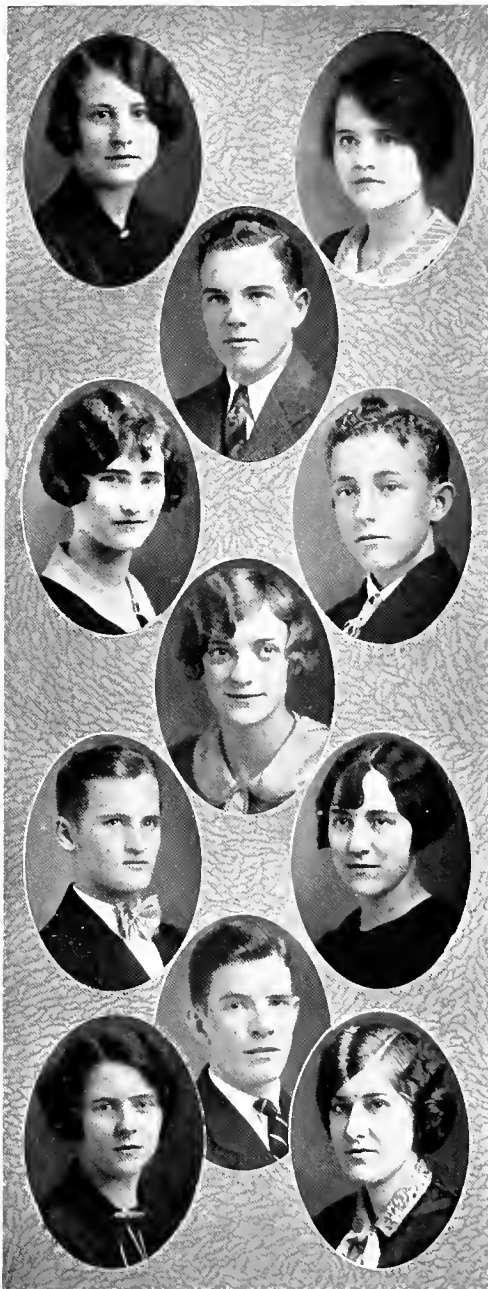

SOPHOMORES

MARY ELLA SULLIVAN  
TENNESSEE

KATHERINE HOXWORTH  
OHIO

EDWARD SPROUSE  
TENNESSEE

MONNIE PIERCY  
NORTH CAROLINA

EDWARD CROW  
TENNESSEE

FAYE LEQUIRE  
TENNESSEE

FRANKLIN ROBERSON  
ALABAMA

EDNA BAITHER  
INDIANA

SAMUEL KING  
TENNESSEE

ELSIE JAMES  
TENNESSEE

LEELA DEVANEY  
TENNESSEE

S O P H O M O R E S

ERLINE JONES  
TENNESSEE

AGNES McQUIRE  
TENNESSEE

ROBERT SEXTON  
KENTUCKY

LUCILLE DINWIDDIE  
TENNESSEE

FORREST ROBERTSON  
NORTH CAROLINA

FRANCES McDERITT  
NORTH CAROLINA

AIDA WILLIAMS  
TENNESSEE

JUNE MALONEY  
TENNESSEE

HAYDEN LASTER  
ALABAMA

LOUISE STANBERRY  
TEXAS

DELIA BEAN  
NORTH CAROLINA





## SOPHOMORES

RUTH LEE MOORE  
TENNESSEE

ANITA ALLEN  
TENNESSEE

NICHOLAS WHITE  
OHIO

MARGARET DIGGS  
TENNESSEE

FORREST TOWE  
NORTH CAROLINA

MINNIE HINSON  
TENNESSEE

JAMES HOYT  
TENNESSEE

MARJORIE BELL  
TENNESSEE

HUBERT WELSH  
TENNESSEE

JEANNETTE MOORE  
TENNESSEE

EARL BLAZER  
TENNESSEE

SOPHOMORES

BETTY NILES  
OKLAHOMA

THELMA STONE  
WASHINGTON

WILLIAM ELZEY  
DELAWARE

HELEN CROWDER  
TENNESSEE

WILLIAM MAYER  
PENNSYLVANIA

MARGARET HAYNIE  
NORTH CAROLINA

ROBERT HORTON  
CUBA

GRACE O'NEAL  
TENNESSEE

HENRY YOUNG  
TENNESSEE

MAXIE NELMS  
TENNESSEE

MARGARET CRAWFORD  
ILLINOIS





SOPHOMORES

MARY ACTON  
TENNESSEE

VIOLA PETIT  
TENNESSEE

CHARLES FELKNOR  
TENNESSEE

VIRGINIA PEARSON  
TENNESSEE

ELEANOR MERKLEY  
KENTUCKY

WILLIAM HOPE  
INDIANA

NELLE GODDARD  
NORTH CAROLINA

EDWIN OSBORNE  
NEW YORK

MARY STRICKLAND  
TENNESSEE

HELEN GLEASON  
OHIO

RUTH SHARP  
TENNESSEE



SOPHOMORES

CHILTON BOWLES  
OHIO

ELLIS SIMPSON  
NORTH CAROLINA

EUNICE HICKS  
NORTH CAROLINA

OLIVE CLOPTON  
ALABAMA

PAULINE HUNDLEY  
TENNESSEE

RAY THORNTON  
ALABAMA

JAMES BURCH  
TENNESSEE

MAURICE CARPER  
VIRGINIA

ELIZABETH WILSON  
TENNESSEE

MYRTLE WHETSELL  
TENNESSEE

BESSIE CALLOWAY  
TENNESSEE

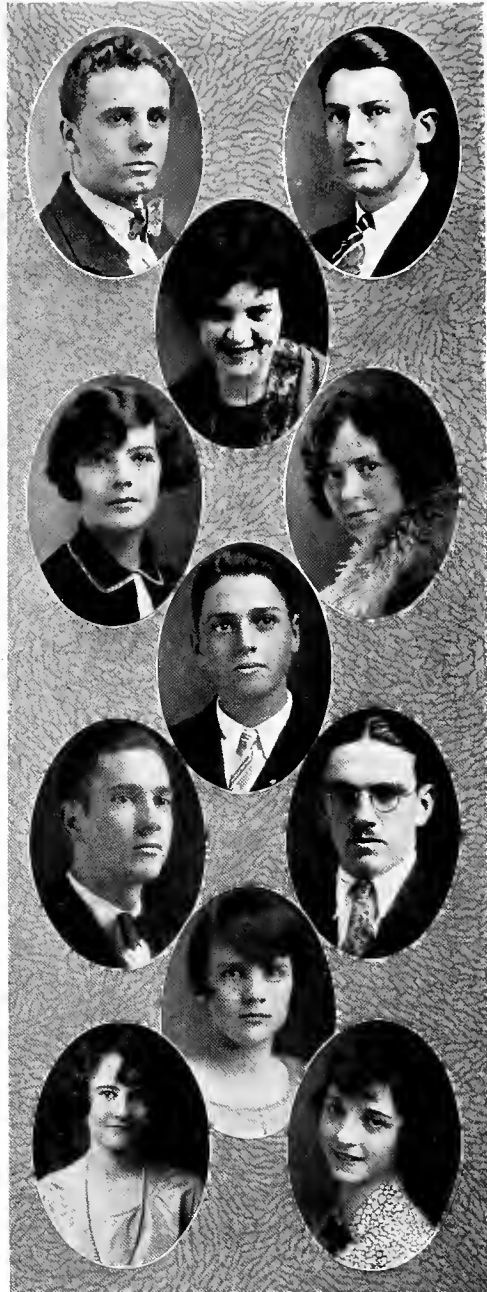

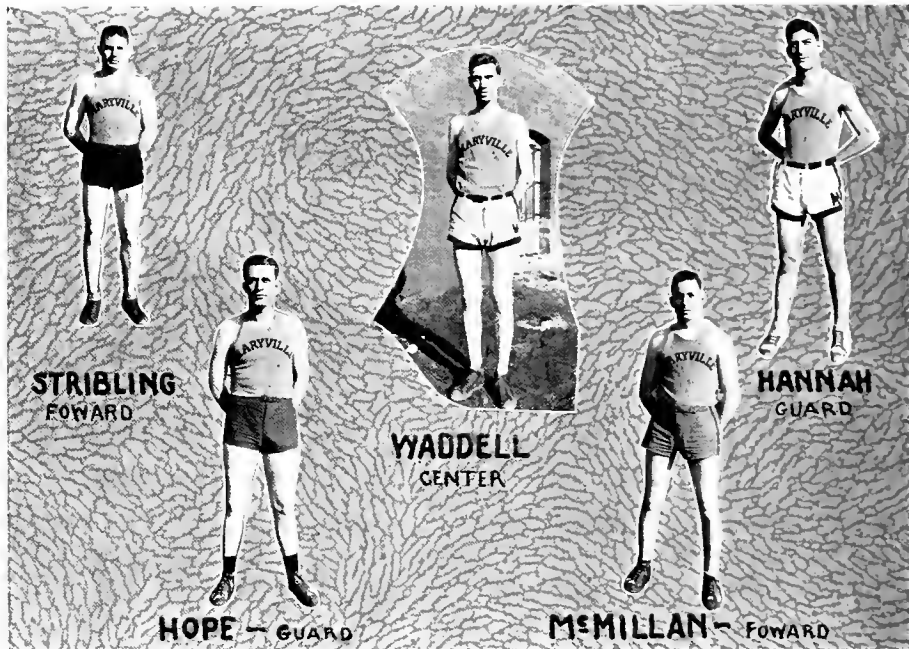

## Sophomore Basketball Team

By dint of hard-fighting, but clean-fighting team efficiency, the Sophomore warriors of the cage attained the highest rank in the basketball circles of Maryville for the year 1928. What makes this honor all the more glorious is the fact that this is the second and successive time that the class of '30 has won the diadem of basketball superiority.

The Seniors endeavored first to stop the onward rush of the speeding Sophs, but, lack-a-day, they were miserably crushed, and the smooth-working machine went forward to engage the next opposition. This was provided by the Freshmen, who had defeated the Juniors. Although they offered stiff resistance, they were swept aside and the Sophomores reigned supreme.

# FROSH

GOSH, IT'S  
GETTING ROUGH!





## Freshman Officers

J. STEWART JAMES	- - - - -	<i>President</i>
MABEL DICKERSON	- - - - -	<i>Vice-President</i>
FRANCES CORTNER	- - - - -	<i>Secretary</i>
LAWRENCE HUSTON	- - - - -	<i>Editor</i>

Here's to the class of '31. May it ever keep the spirit of good fellowship and loyalty that it has exemplified this year. In one year the class has made for itself a very noble and worthy reputation. Every branch of college life is represented by our versatile members. In athletics we have contributed much to the support of the teams. Two of our number lettered in football, two in basketball and we bid fair for honors in baseball and track. The Freshman girls won the basketball championship, thus proving their worth to the school. In forensics our members are taking a good lead. From their ranks will step forward the men who will make the varsity in another year.

Yes, from the Freshman Class must come the future great. Surely we are the source of all good things that are to come. Never shall the Maryville Spirit die in our hearts and never, no never, shall we fail to do our best to uphold the standards of our beloved Alma Mater.



*FIRST ROW*  
 LYMAN F. BONDS  
 DORTHY L. KELLAR  
 HARRY G. PARK

*SECOND ROW*  
 EDYTHE L. DAUGHERTY  
 SAM W. HATCHER  
 RUTH H. WINTERS  
 JAMES S. MILLS  
 MARGARET H. COULTER

*THIRD ROW*  
 LENNIE M. MONDAY  
 LAWRENCE H. HULL  
 WILHELMINA GRUCHY

*FOURTH ROW*  
 ANNA M. CONNER  
 IRENE W. MOORE  
 SARA R. BAGLEY  
 EDITH R. EASTIN

*FIFTH ROW*  
 MARGUERITE BEWLEY  
 BENNETTA LOMAX  
 IRMA C. HENRY  
 IANHA J. WHITE  
 KATHERINE McNABB



*FIRST ROW*

GRAHAM C. PICKEL  
VERNA E. TRESTER  
GEORGE B. FIGGEL

*SECOND ROW*

ELIZABETH K. RUSSEL  
RALPH E. SCHROER  
CLARA B. FARRAR  
CHARLES R. MARSTON  
FLORENCE L. VARNER

*THIRD ROW*

NAOMI R. AGANS  
JOHN B. SCHEER  
MAY BELLE FRAZIER

*FOURTH ROW*

MILDRED G. ERWIN  
ESTHER E. HOWE  
GRETCHEN J. BOWERS  
MATTY HUFF

*FIFTH ROW*

MARGARET E. DICKEY  
ALICE E. RENEGAR  
ILA R. LEE  
ROSA V. MARTIN  
ADFLINE N. TUCKER

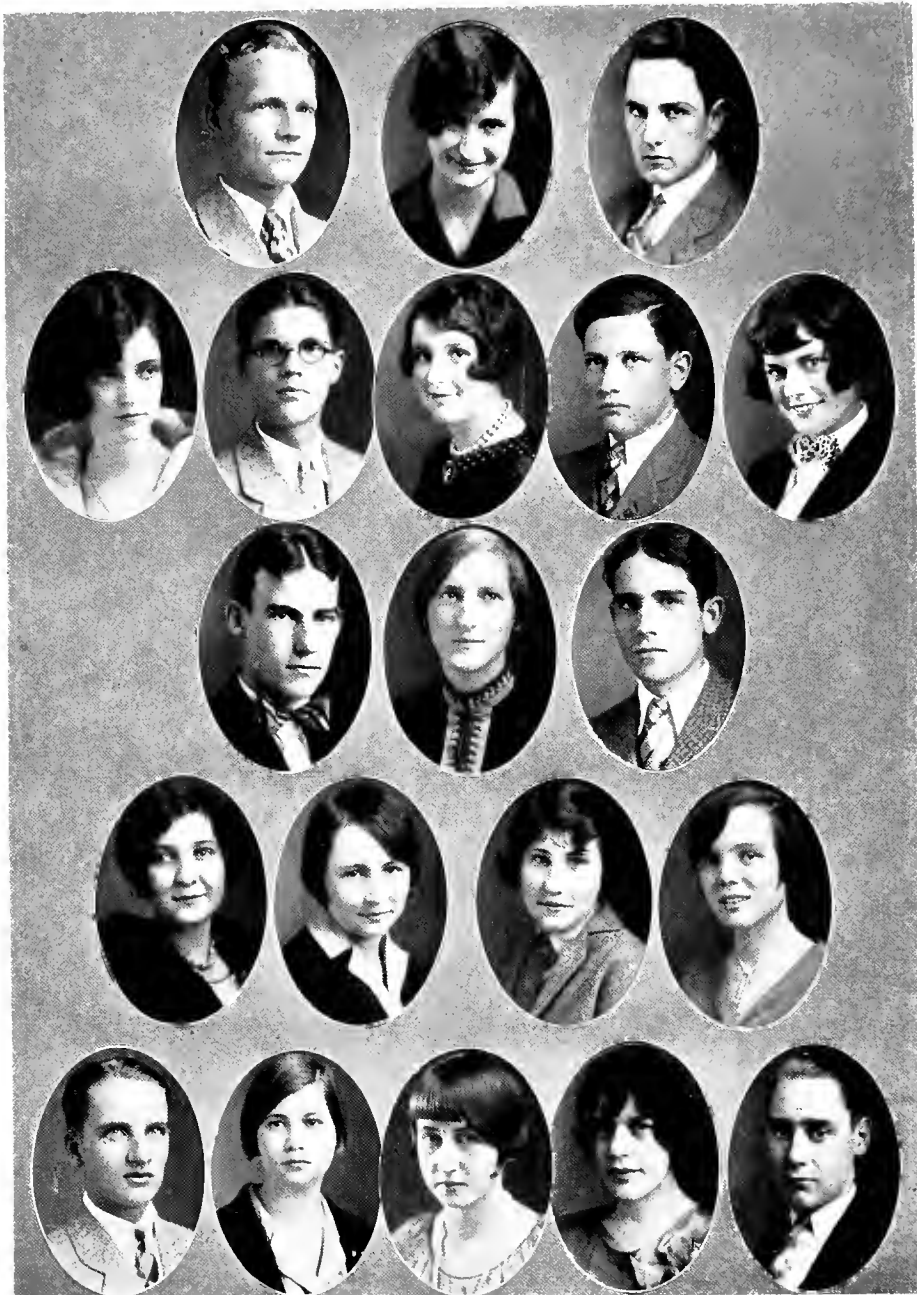

*FIRST ROW*  
 PORTER H. FRENCH  
 MILDRED M. CRAWFORD  
 ALLAN D. GRINSTEAD

*SECOND ROW*  
 CHETTIE P. HUGHES  
 HOLT S. PIERCY  
 ANN L. HENRY  
 MAURICE R. UNDERWOOD  
 RUTH E. LAUGHEAD

*THIRD ROW*  
 LEON W. BROWN  
 MARY LOUISE WRIGHT  
 SAMUEL W. GILLINGHAM

*FOURTH ROW*  
 CARRIE E. SCALES  
 ELMA A. SMITH  
 EDYTHE O. COVINGTON  
 HOYT ENLOE

*FIFTH ROW*  
 GORDON S. VANDERSLICE  
 MARY E. LEE  
 FLORENCE M. BROYLES  
 CLARA LEE PETERSON  
 ELMER L. BOWERS



*FIRST ROW*

LYNN B. RANKIN  
 HALLIE HOWARD  
 JOHN P. COUGHLIN

*SECOND ROW*

LORA M. BAKER  
 NELL N. LETT  
 WILBUR A. CHADWICK  
 LELAND O. GILMORE  
 CATHERINE B. LOWRY

*THIRD ROW*

WILLIAM F. KIMBROUGH  
 ALMA M. YARNELL  
 JOHN CHESTNUT, JR.

*FOURTH ROW*

DORIS S. NILES  
 HARRIET V. THOMPSON  
 MARCIA B. GILES  
 RACHEL FROST

*FIFTH ROW*

CALVIN E. SHEPARD  
 MIRIAM E. MULLEN  
 HILDA M. MEENACH  
 BERTHA M. BROYLES  
 HENRY L. HOLT



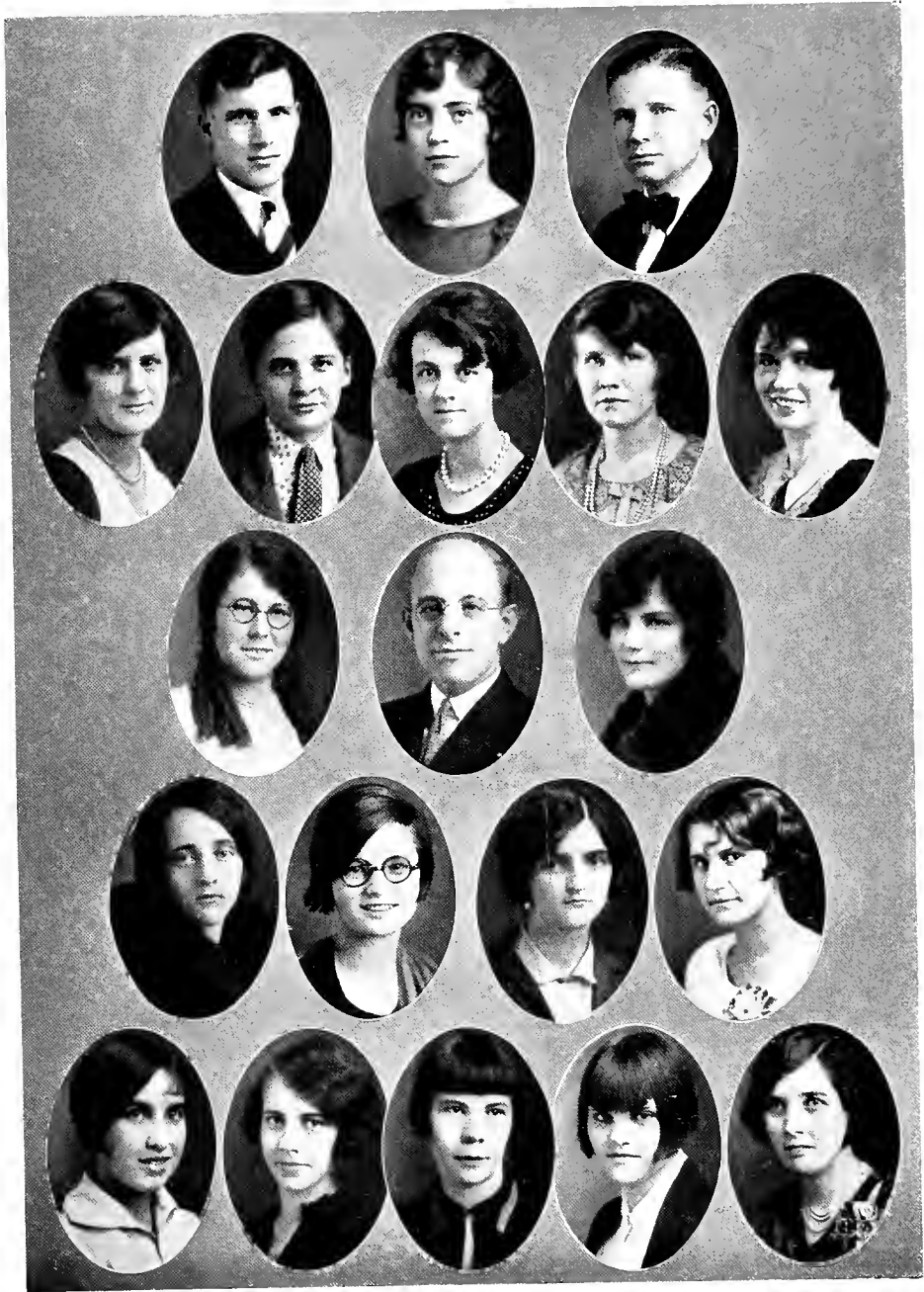

*FIRST ROW*  
 GEORGE H. OSBORN  
 SUSANNA F. LEQUIRE  
 ROY W. CLARK

*SECOND ROW*  
 LORENE HOLLAND  
 MAURINE WINDHAM  
 BONNIE L. MARLEY  
 MURLIA G. WILLIAMS  
 DORTHY M. BASSEL

*THIRD ROW*  
 EULA E. YOUNG  
 LAURENCE L. CLOUSER  
 MADGE M. HALL

*FOURTH ROW*  
 SABRA W. STURT  
 CLARICE PURCELL  
 MATTIE S. HOUSLEY  
 EDNA L. HENDERSON

*FIFTH ROW*  
 GLADYS M. ALEXANDER  
 CAROL C. CUSHMAN  
 MABEL M. ALEXANDER  
 HESSIE E. KEETON  
 BERTHA M. LAWSON



*FIRST ROW*

SAM F. BROUGHTON  
HAZEL J. BOWERS  
PANSY A. CHANDLER  
EVERETT E. GENTHER

*SECOND ROW*

MILDRED LOWERY  
HOWARD E. BLAKE  
ANNA LEE STUART  
ELBERT A. BLACKBURN  
GAYNELLE O. EVFRETT

*THIRD ROW*

VIRGINIA R. CARTER  
JAMES M. CAMPBELL  
CLYDE N. YOUNG  
SARAH J. ALLEN

*FOURTH ROW*

MARY LOUISE THOMAS  
VELMA H. FARLEY  
EDNA L. BROYLES  
GENEVIEVE D. CORRIN

*FIFTH ROW*

WILDRED LOWERY  
EDWIN A. BUCHANAN  
JOSEPHINE E. ODELL  
ERNESTINE D. HEDDEN  
DOUGLAS R. MARSH



*FIRST ROW*  
 WILLIAM C. THRAILKILL  
 MURL M. UNDERWOOD  
 SARAH E. CANNON  
 JOHN M. HURST

*SECOND ROW*  
 JANE E. MORROW  
 RAYMOND A. YOUNG  
 FRANCES M. STROUP  
 RICHARD E. STRAIN  
 IDA S. TAYLOR

*THIRD ROW*  
 STEWART T. DAY  
 STELLA MARSHALL  
 MARY E. CALDWELL  
 JOSEPH B. BROWN

*FOURTH ROW*  
 JACOB H. SWANNER  
 PANFILA BABISTA  
 RUSSEL W. GILMORE  
 ANNA BOGLE GILMORE

*FIFTH ROW*  
 EDITH L. OLSON  
 PAUL SHELTON  
 FAE L. MARNEY  
 PAUL D. RODGERS  
 MILDRED GIRRS



*FIRST ROW*  
 TRAVIS P. HITT  
 VERA A. PROFFITT  
 CARL M. STORY

*SECOND ROW*  
 JENNIE L. PROFFITT  
 CALVIN B. BASS  
 ESTALENA S. WILLIAMS  
 ROBERT L. HOUSTON  
 JUANITA I. FOX

*THIRD ROW*  
 LOUISE J. GOODSON  
 PHYLLIS W. HECHT  
 CONCHITA BERTRAN

*FOURTH ROW*  
 KATHERINE L. CARVER  
 MARY L. MOORE  
 ELLEN C. INGRAM  
 HAZEL L. FIELDS

*FIFTH ROW*  
 GERTRUDE BURT  
 EMMET E. STIDHAM  
 PERSIS T. ROSS  
 T. L. HUFFMAN  
 DORTHY HOLLAND

## Freshman Basketball Boys

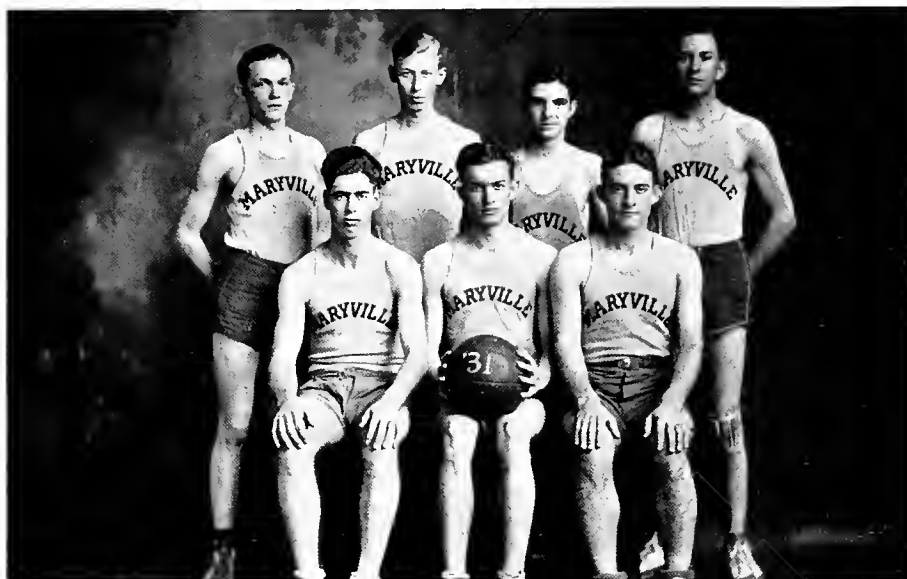

*Back row: WILLIAMSON, BROWN, PARKS, HOLT  
Front row: DEFENDERFER, YOUNG, STORY*

## Freshman Basketball Girls



*Left to right: HEISKELL, GREGG, FARRAR, CARVER, LOWRY, LOWRY, CUSHMAN*

## Freshman Boys' Debate



*Back row:* RICHARD E. STRAIN, JAMES E. GAY, JOHN B. SCHEER  
*Front row:* J. STUART JAMES, ALAN D. GRINSTEAD, LAWRENCE H. HULL

## Freshman Girls' Debate



*Back row:* MILDRED M. CRAWFORD, NAOMI R. AGANS, SARAH E. CANNON  
*Front row:* JANE E. MORROW, RUTH E. LAUGHEAD, ALICE E. RENEGAR



*BOOK THREE*  
**ATHLETICS**





# Football

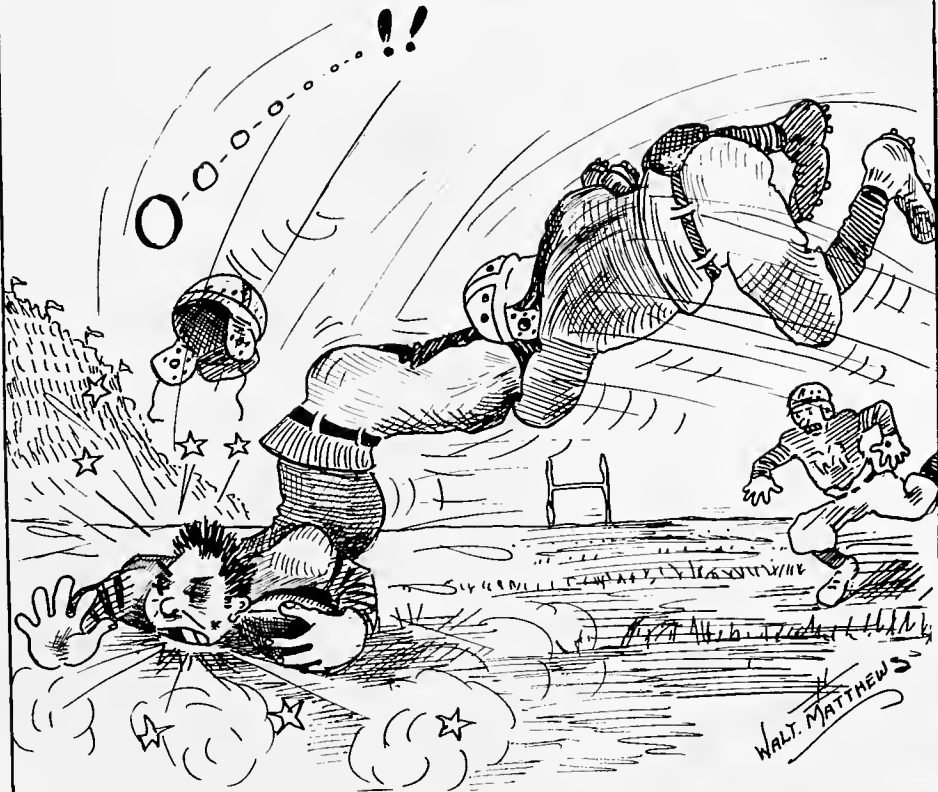

DOWN! BUT NOT  
QUITE OUT!

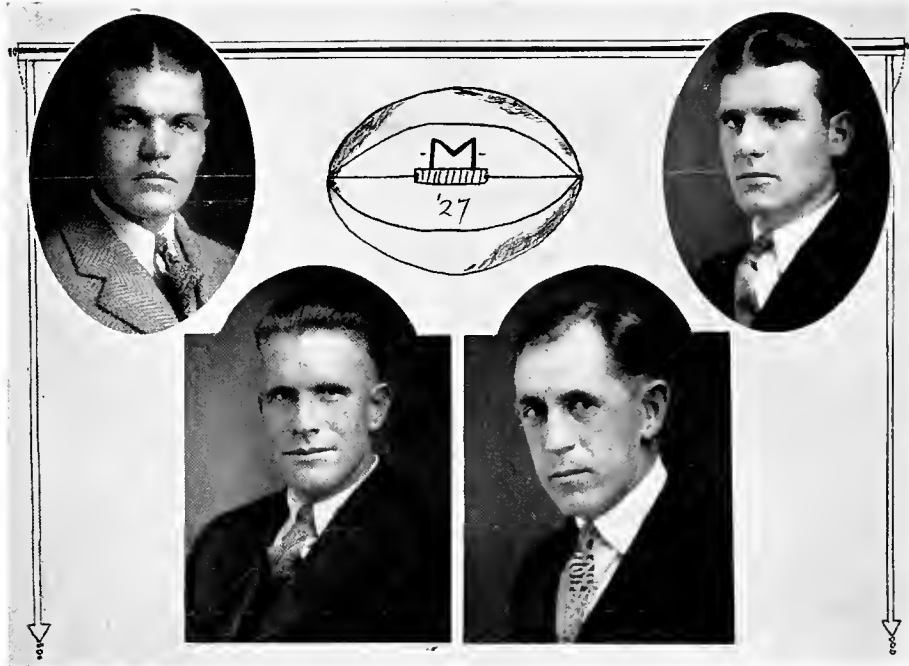

## The Men of Destiny

CLYDE MISCHLICH  
*Football Manager*

EARL McCALL  
*Assistant Coach*

ROBERT C. THROWER  
*Assistant Coach, Assistant Director of Physical Education*

LOMBE SCOTT HONAKER  
*Head Coach, Director of Physical Education*

## Team Captains



Dale Marion, Capt. Basketball, '28; John Stone, Capt. Baseball, '27, Football, '28;  
Lamar Milling, Capt. Track, '27'

## Cheer Leaders

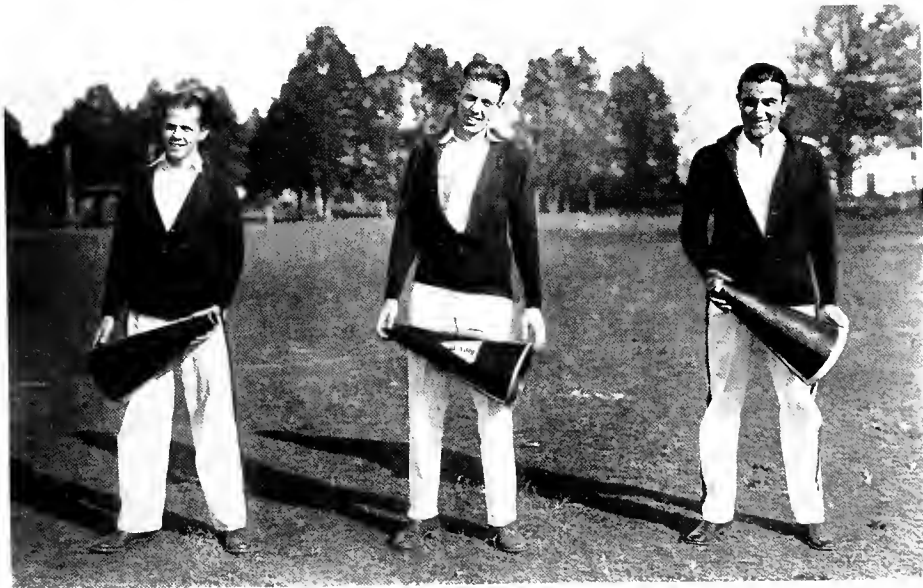

Jesse Peirce, Class of '30; Ed. Driscoll, Class of '29, Captain; Paul Everett, Class of '31

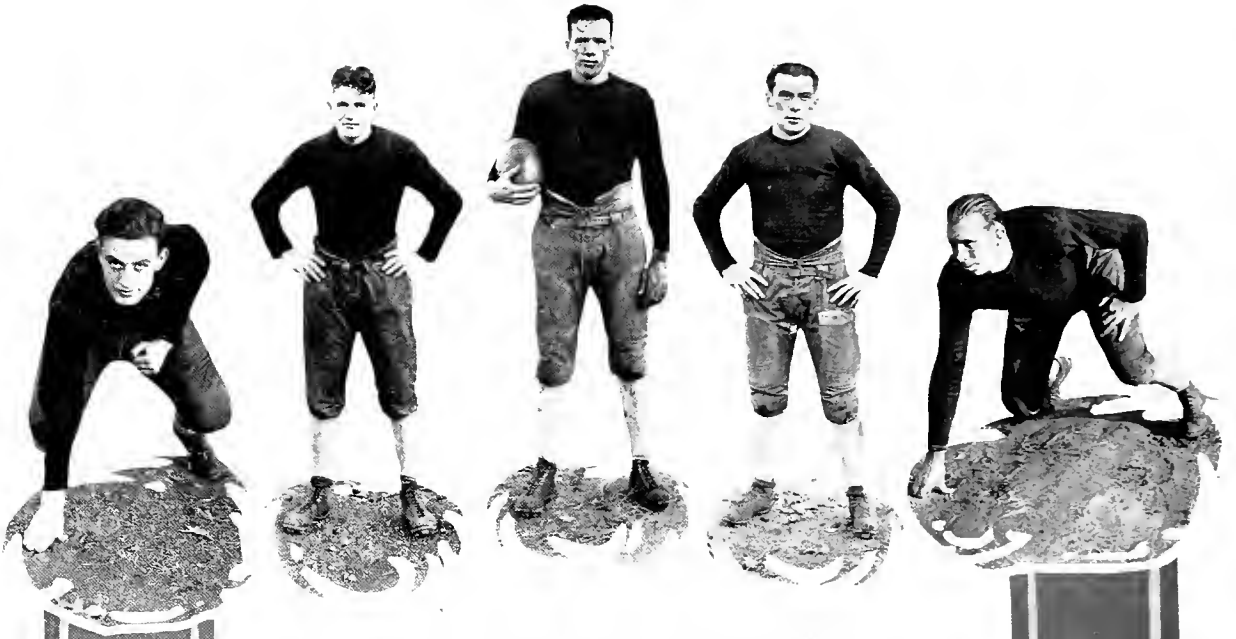

It is said that history repeats itself and so Maryville once more repeated her past history by winning Tennessee College Championship as she did last year. Maryville had a great team and deserved to win. Head Coach Honaker said, "There is no doubt but that we had the greatest team we have ever had. Not as flashy in places as in other years, but more consistent as a team, both on the offensive and on the defensive."

Line Coach Thrower who was once a member of the Orange and Garnet line said that the line this year was the best since 1921.

Assistant Backfield Coach McCall, who was one of the fastest backs Maryville ever produced, said, "Maryville had the best running defense this year that she ever had. All of the men were fast and good ground gainers."

Before reviewing the history of our gridiron achievements we must put in a word for the men that played an important part in making our team a team that we are proud of and those men are the men that went out there on the practice field every day, and fought, (quoting Everett) "bleeding and crying" against our Varsity. The ones that stay out there a whole season and practice

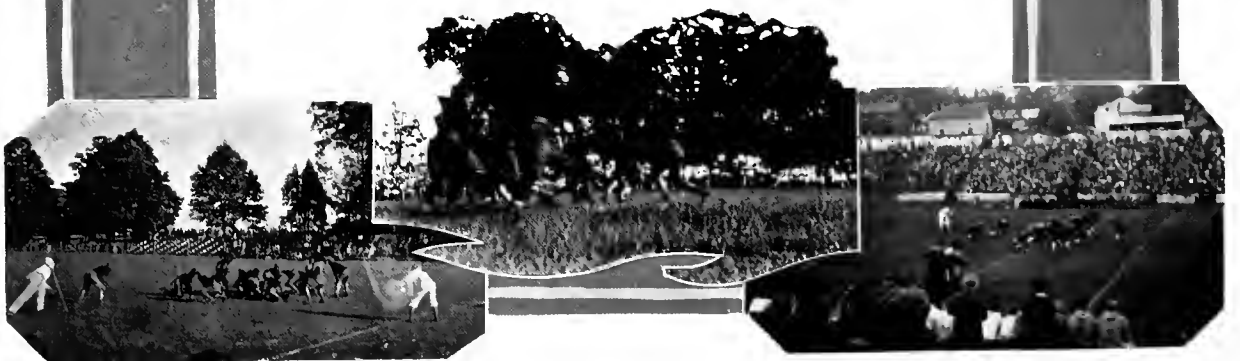

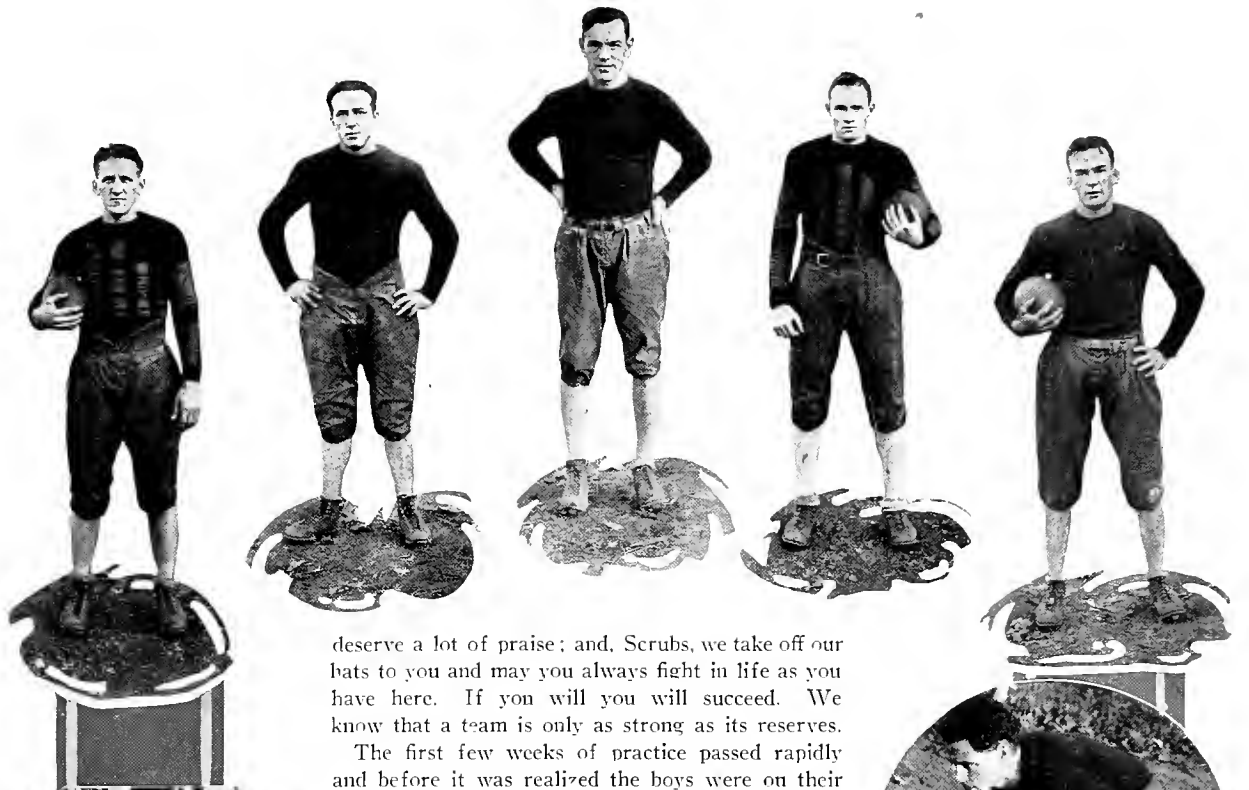

deserve a lot of praise; and, Scrubs, we take off our hats to you and may you always fight in life as you have here. If you will you will succeed. We know that a team is only as strong as its reserves.

The first few weeks of practice passed rapidly and before it was realized the boys were on their way to the "Dark and Bloody Ground" of Kentucky with the plaudits of their schoolmates ringing in their ears. The boys left Maryville feeling that they were going to give a good account of themselves against the University of Kentucky. And after the game was over the score showed that their lead for Maryville had held the mighty Kentuckians to a 6-6 tie. And up in Kentucky to this day the name of Horace Clemens is spoken in a soft tone for it was Clemens who dashed around Kentucky's end, with John Davis running perfect interference and raced twenty yards for a touchdown that tied the score and left Kentucky dumbfounded.

But the glory of the Kentucky victory was short lived, for, either from over confidence, or some unknown cause, on the following Saturday, Maryville met defeat at the hands of Tennessee Wesleyan. Tennessee Wesleyan had everything to gain and nothing to lose and when the game was over, they apparently hadn't lost anything, for they had handed Maryville a 13-0 drubbing, due to the playing of the brilliant Walden, Thomas, and McCray.

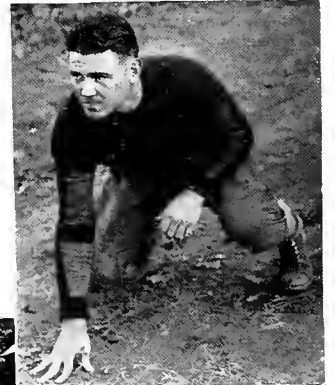

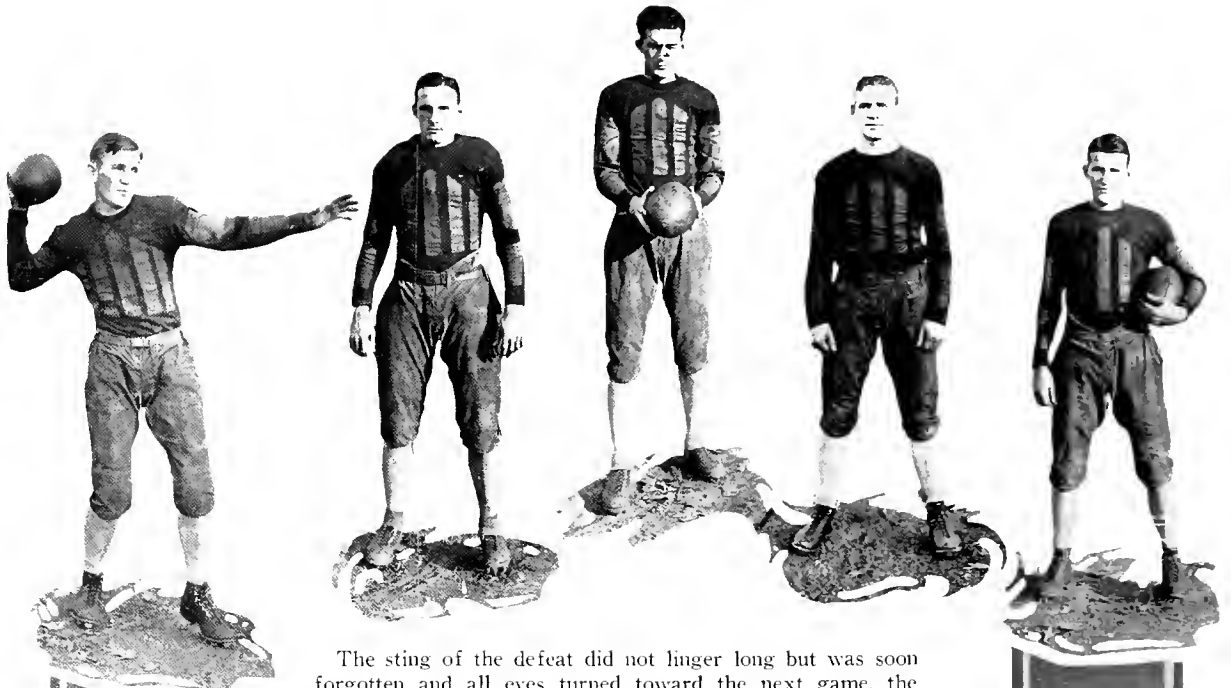

The sting of the defeat did not linger long but was soon forgotten and all eyes turned toward the next game, the annual game with Tennessee. A 6-0 defeat at the hands of the Tennessee Volunteers was fresh in the memory of all who had witnessed the thrilling game of last year. Much was said concerning the game, but actions speak louder than words and the Tennessee people are proud that they managed to win by 7-0, for they saw one of the best lines in the South in action on that day, a line that stood off the mighty Tennessee backfield men. Capt. Stone rose to almost unsurmountable heights on that occasion when he broke through the Tennessee line, time and again, to throw the ball carriers for losses. The men played their best and gave all they had for the school they owed much to and to the school that had meant so much to them.

After the Tennessee game only one pair of shoes trod behind the Maryville goal line and that one touchdown was made by Lenoir-Rhyne College. But in the meantime Maryville was scoring many points. In the annual game with Tusculum the Highlanders emerged victorious by 19-0 score. Bluefield was smothered under a top-heavy 73-0 score on the following Saturday. Then the ancient rival, King College, was met at Bristol. In years gone by King reigned supreme over Maryville in football but such was not true this year for they went down with a 33-0 defeat ringing in their ears. Lenoir-Rhyne managed to hold the Maryville boys to forty-five points while they trod behind the last white line for six points and a touchdown. Cumberland University came with an all-star team but they





showed a similar fate to those who had preceded and when the armistice was signed that eventful afternoon one of the articles read "Maryville 18—Cumberland 0."

The campaign had almost drawn to a close. Only one more game remained on the schedule and that one was with Carson-Newman College, a rival of Maryville's for many years. Maryville was doped to win by two touchdowns, but when the last shouts had died down at Caswell Park, Carson-Newman trudged homeward bearing with them a 26-0 defeat. Horace Clemens could not be stopped that day and as it was this same lad who crossed Kentucky's line for the first touchdown of the season, so it was the same fellow who closed Maryville's season with the last touchdown. Closely akin to the playing of Clemens was the playing of George Crawford. George was playing his last game for his Alma Mater, and no one took more punishment than he for he was called upon to carry the ball often. But it was with much regret that the Maryville fans turned their faces homeward for they had watched Capt. Stone, G. Crawford, M. Dunn, Gann, Brock, and Sneed perform on the gridiron for the last time.



## Football Squad

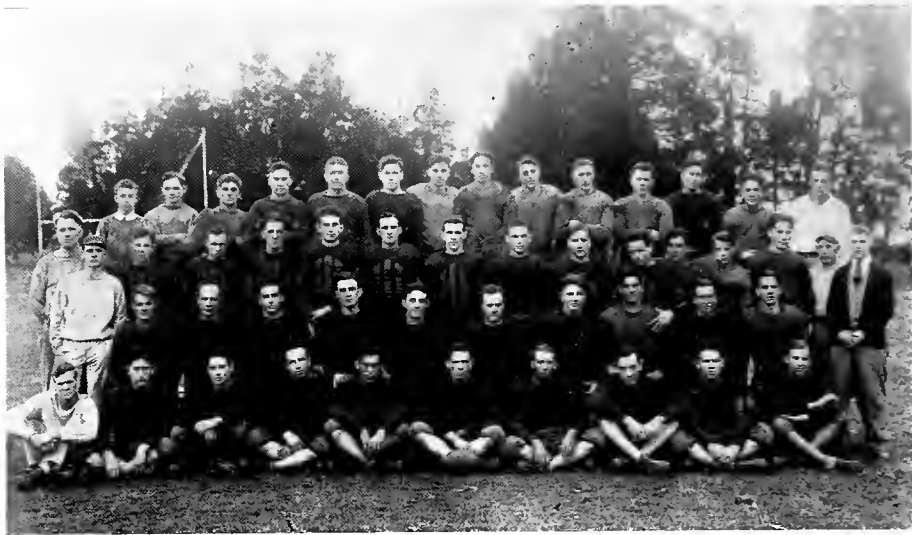

FRONT ROW: Huston, Brock, Taylor, Young, M. Dunn, Capt. Stone, Gann, Proffitt, Hunt, Harris.

SECOND ROW: Coach McCall, Watkins, Biggs, Rodgers, Hope, Story, G. Dunn, MacDonald, Whitehead, Partee, Cherry, Mgr. Mischlich.

THIRD ROW: Coach Thrower, Sneed, Williams, DeLaney, J. Davis, Bird, G. Crawford, B. Crawford, Bond, Morrison, Scott, Jarvis, K. Davis, Head Coach Honaker.

BACK ROW: Crow, Prince, McConaughy, R. Crawford, Spangler, MacMillan, Kinsler, Hitch, Headrick, Peterson, Burrell, Houston, Johnson, Hoyt.

The team you see above is the best all-around team that Maryville has ever put out. Fast backs, stalwart linemen and strong, swift ends all are there. These are the boys that held Kentucky to an insignificant score of 6-6. Yes, and these are the boys who tweaked Tennessee's nose to the tune of holding them to the score of 7-0. This game was the best in the history of football at Maryville. Never did a team fight harder than they did that day on Shields-Watkins field. U. T. will never forget it.

We had a great team. But don't forget the artist when criticizing the art of his hands. When thinking of the varsity eleven think of the scrubs who worked hard to make the better men do their stuff. We have hard-fighting scrubs and much of the success of the season belongs to them.

Seven players have heard the swan's warble. "Jiggs" Mischlich, manager of the '28 team and a good one. George "Corky" Crawford, star halfback and one of the most consistent ground gainers we had. James Brock, giant tackle who fought with a smile and tore up the opposition's formations. Maynard Dunn, the college wit and a stalwart guard. Captain John Stone, Maryville's best all-round athlete and the best center in the South. Tom Gann, guard and tackle and ladies' man. Pete Sneed the grinning quarter. We will miss these boys very much, but the record they leave behind will help the future teams to work harder.



## Basketball Squad

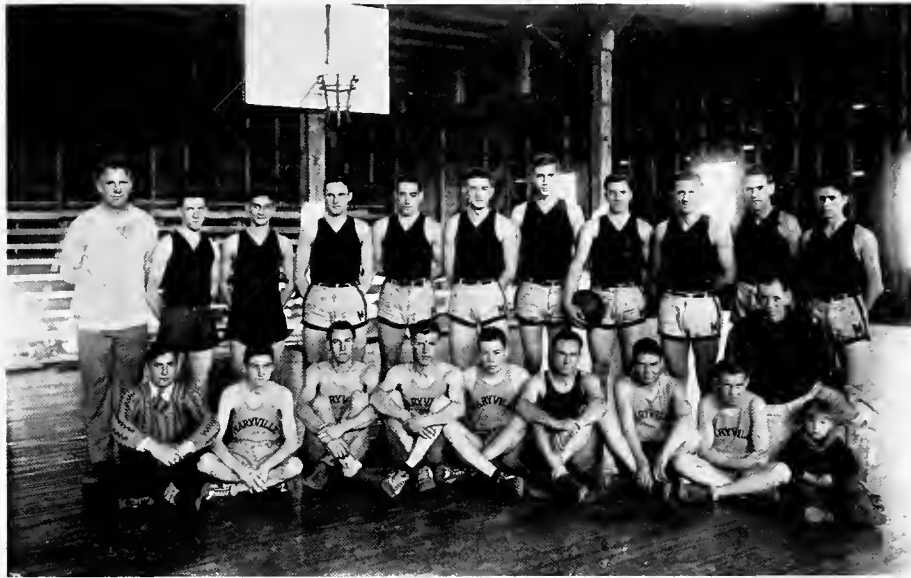

BACK ROW: Coach Thrower, Keyes, Hannah, Bird, Reed, Davis, Waddell, Capt. Marion, DeLaney, Mann, K. Davis.  
 FRONT ROW: Mgr. McConaughy, Parks, Peters, Candler, MacMillian, R. Crawford, Stribling, Jarvis, Head Coach Honaker.

### A GREAT SEASON

In looking over the records of the past basketball season we find Maryville has played twenty-one games and came out on top with twelve gold stripes to their credit. In other words she won 57.2 per cent of her games this season against last year's record of 52.9 per cent. We had a hard season, but are proud of the showing when the final whistle blew.

We had only one game with our ancient rivals U. T. and defeated them in fine shape. Our greatest showing was in the defeat of the Miami Basketball Club, reputed to be the best in the South. The night they stepped upon our court they had hung up twenty-five consecutive games to their credit. We broke up the party.

We lose none of the varsity through graduation so we can look forward to a great season next year.

### SCORES

M. C. 57	- Johnson Bible College	- 6	M. C. 13	- Knoxville Legion	- - - 20
M. C. 25	- Alumni	- - - 26	M. C. 34	- University of Louisville	- - 41
M. C. 56	- Babcock All-Stars	- - 34	M. C. 45	- Tennessee Wesleyan	- - 23
M. C. 21	- Chattanooga	- - - 32	M. C. 18	- Howard College	- - - 22
M. C. 31	- Tennessee Wesleyan	- - 40	M. C. 36	- Howard College	- - - 19
M. C. 25	- University of Tennessee	- 20	M. C. 34	- East Tenn. Teachers	- - 27
M. C. 36	- Knoxville Y. M. C. A.	- 21	M. C. 15	- Emory-Henry	- - - - 17
M. C. 15	- Birmingham Southern	- 35	M. C. 33	- King College	- - - - 16
M. C. 30	- Knoxville Y. M. C. A.	- 21	M. C. 19	- Tusculum	- - - - 32
M. C. 34	- Miami B. B. Club	- - 28	M. C. 30	- Tusculum	- - - - 12
M. C. 33	- Lenoir City	- - - - 25			
			M. C. 640	- Opponents	- - - - 517

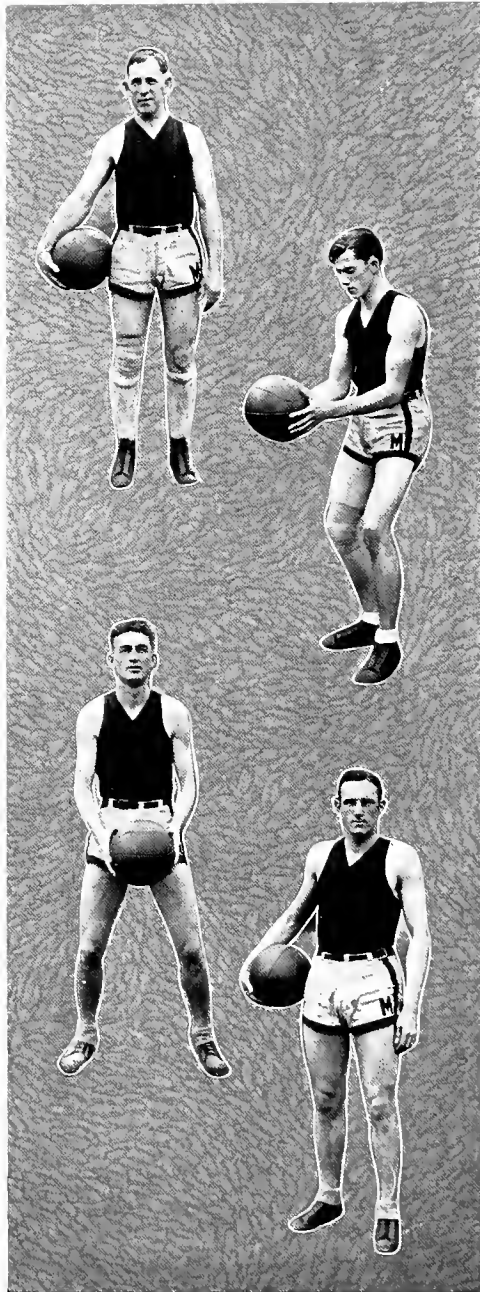

COACH LOMBE SCOTT HONAKER  
*Head Coach*

Yes, he is the small grey-eyed man of destiny that has been going about on the campus saying little, but putting his heart and mind into his work in order that Maryville might have strong athletic teams. He has drilled the boys in basketball, talked basketball, taught basketball until at the end of the season he had turned out one of the smoothest running teams in the South. Coach, you're great, keep going.

DALE MARION, CAPTAIN  
*Forward*

"Crip," the fair youth from Blountville, who led our team both in scoring and in spirit. He has been on the team for three years now and expects to be back next year. Crip is a fast man in every way. There is no harder worker on the floor than Dale and much of our success is due to his constant training and clean sportsmanship.

JOHN DAVIS  
*Guard*

"J. D." Davis, better known as "Minnie," is that curly-headed guard and a guard he is. He is one of those you read about that roams and scores when least expected. He allows very few crip shots when he is in the game. He is another three year man and we are looking to see him loop them long 'uns next year.

HAROLD BIRD  
*Forward*

"Tillie" Bird, and he's a "bird" too, in basketball. Tillie is one fast boy, and his specialty is the circle pivot. He came to us three years ago and has made the team every year. He will be back next year to add to the strength of our quintet at forward.

RALPH WADDELL

*Center*

"Suitcase" Waddell, the elongated center of our team. There is not one game in which Suitcase played his best, because he played his best in all of them. We remember last year at Tusculum that a wee-small voice from the stands hollered, "Whoopee, put it in," and Suitcase, well—that's another tale. Suitcase, we want to see your little self next year. Don't fail us.

KEMP DAVIS

*Forward*

"K" Davis, the boy that spilled the dope all over Wesleyan in our second tilt with them. He came to us from Morristown "Roosters." This was his first year at Maryville and thru his superior playing won the coveted M. We expect great things from this diminutive package in the next three years. K, we're pulling for you.

LOUIS REED, CAPT.-ELECT

*Guard*

Louie Reed comes next. In the Miami game we heard a fair co-ed say, "Who's that well-built, sheiky looking fellow at guard?" and the answer came back, "Louie Reed, watch him play." And play he did. He played hard all season. This is Louie's second year on the team, and next year will be his third. So come back, Louie.

ERNEST MANN

*Center*

We would have expected Speedy to have played his greatest game near Chattanooga, but strange to say he did not. He arose to great heights when we downed U. T. Speedy was all his name implies that night. We will see him back next year. Keep in training.

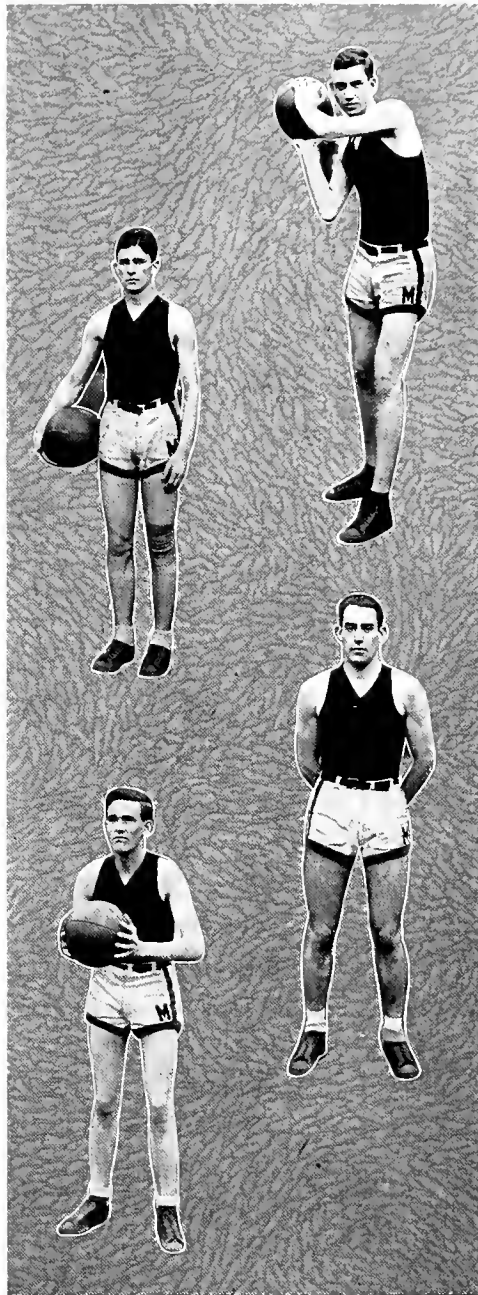

Girls' Varsity Basketball Team

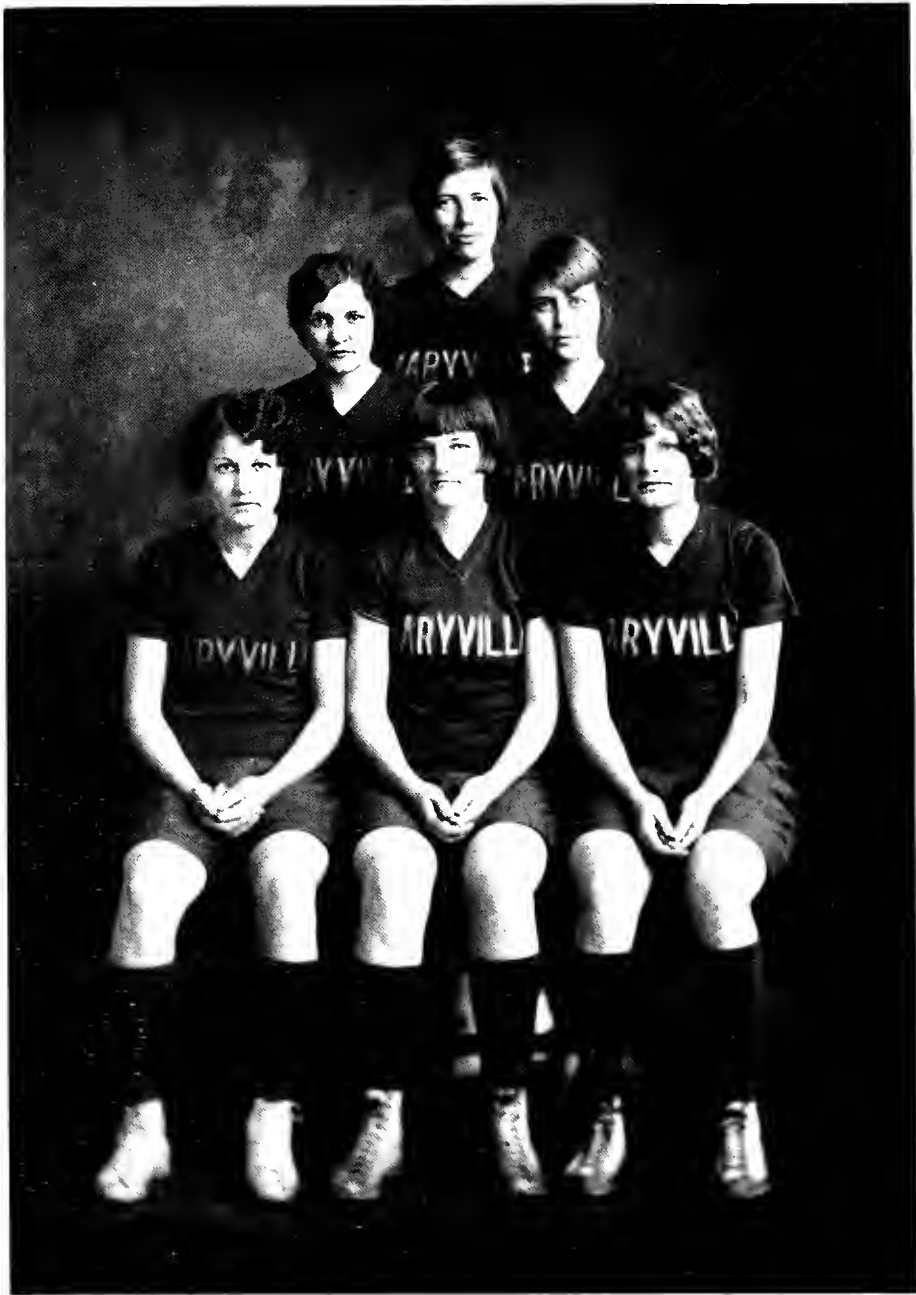

JANIE THROWER, ARTA WATKINS, VIRGINIA PEARSON,  
CLEO WHEELER, GRACE WELER, VIRGINIA OSBORNE

## Basketball Class Champions

FRESHMEN



HEISKELL, GREGG, FARRAR, CARVER, LOWRY, LOWRY, CUSHMAN

## Soccer Class Champions

SOPHOMORES



*Back row:* CRAWFORD, TAYLOR, MANGES, HARRIS, TURNER, CRABILL, KELLY  
*Front row:* CROWDER, HAYNIE, COUNTS, PEARSON, SHARP, NASH, CLOPTON



100-220  
TAGBART-Williams



CAPT. MILLING



172 MILE.  
ROSA-MANN



JAVELIN  
STONE

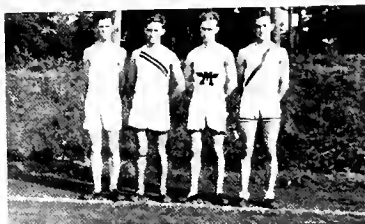

RELAY TEAM  
TAGBART-WOOD-MORGAN-CRAWFORD



DISCUS  
BROCK



1/2-MILE  
PETERSON



CAPT.-  
ELECT.  
CRAWFORD



HIGH-JUMP  
MACDONALD



SHOT-PUT  
HOLLAND

## 1927 Track Team



BROCK, HOLLAND, MACDONALD, ROSA, MANN, PETERSON, CRAWFORD  
MORGAN, TAGGART, WOOD, MILLING, WILLIAMS, COACH THROWER

### THE CINDER PATH ARTISTS

ROBERT C. THROWER - - - - - *Coach*  
LAMAR MILLING - - - - - *Captain*  
W.M. CRAWFORD - - - - - *Manager*

The track men had a very successful season under the leadership of Lamar Milling. The season opened with a win over L. M. U. The second meet of the season was a fighting defeat at the hands of Tennessee. This defeat was sweetened by U. T.'s great dash man Barnhill, eating dust from Williams. The last meet was an easy win over Emory-Henry College. Below are the records at Maryville.

100 Yards—Smock '14, Williams '27.....	Time: 10 seconds
200 Yards—Williams '27.....	22 2-5 seconds
440 Yards—Thomson '25.....	52 seconds
880 Yards—King '25.....	2 min. 5 seconds
1 Mile—Mann '27.....	4 min. 34 seconds
2 Mile—Mann '27.....	10 min. 8 seconds
120 Yards Low Hurdles—Edsall '25.....	16 2-5 seconds
220 Yards High Hurdles—McGinley '23.....	26 4-5 seconds
Shot Put—Thrower '25.....	41' 1½"
Discus—Brock '25.....	112'
Pole Vault—Butler '15.....	11' 1"
High Jump—MacDonald '27.....	5' 8"
Broad Jump—Bush '15.....	21' 2"
Javelin—Stone '27.....	152' 1"
1 Mile Relay—Morgan, Brown, Lorenz, Thomson '24.....	3 min. 35 seconds

## 1927 Baseball Team

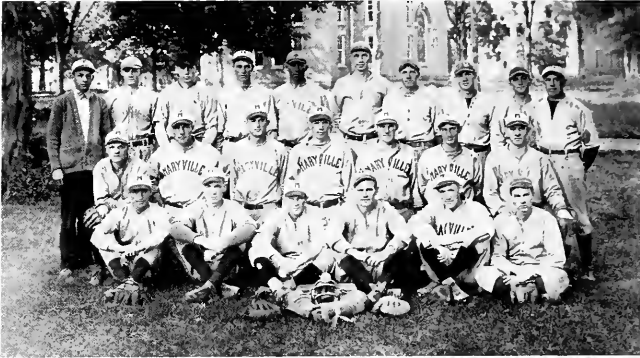

BACK ROW: Manager Armstrong, Williams, MacMillan, Johnson, Gann, Waddell, Banks, Taylor,  
 McConaughy, Coach Honaker.  
 MIDDLE ROW: Mischlich, Cartwright, Davis, Capt. Stone, Bird, Shanks, McCall.  
 FRONT ROW: Blazer, Harvey, Sneed, Clemens, Capt.-Elect Gabbard.

### LOOKING BACKWARD

LOMBE S. HONAKER - - - - - *Coach*  
 JOHN STONE - - - - - *Captain*  
 ARMSTRONG - - - - - *Manager*

More than fifty men answered the call to baseball last spring thus showing that Maryville has a world of material from which to choose a team. The squad simmered down to twenty-five from which such stars as Stone, McCall, Bird and Gabbard shone with great lustre. During the season our boys played twenty-one games, won sixteen and lost five.

One long trip was taken thru Virginia and upper Tennessee. Five games were played during this time, our team winning four. The season opened with two wins over Michigan State and the spirit of the ball diamond pervaded the college until the close of school.

### SCORES

Maryville - 17 - Michigan - - - 0	Maryville - 7 - Tenn. Teachers - 2
Maryville - 7 - Michigan - - - 4	Maryville - 6 - Emory-Henry - - 1
Maryville - 2 - Smokies - - - 10	Maryville - 6 - Emory-Henry - - 7
Maryville - 5 - Smokies - - - 10	Maryville - 10 - Lenoir-Rhyne - - 4
Maryville - 4 - L. M. U. - - - 3	Maryville - 8 - Lenoir-Rhyne - - 6
Maryville - 0 - Univ. of Tenn. - 1	Maryville - 6 - Carson-Newman - 2
Maryville - 15 - Tusculum - - - 4	Maryville - 11 - Vestal - - - 3
Maryville - 4 - Tenn. Teachers - 3	Maryville - 3 - Carson-Newman - 4
Maryville - 7 - Tusculum - - - 2	Maryville - 20 - Tennessee - - - 2
Maryville - 12 - Milligan - - - 8	Maryville - 6 - L. M. U. - - - 5
	Maryville - 3 - L. M. U. - - - 1



## "M" Club



### THOSE WHO HAVE WON THEIR "M"

BACK Row: Coach Thrower, Mr. Lloyd, W. Crawford, Morrison, Mann, Peirce, Everett, Driscoll, Taggart.  
MIDDLE Row: Harris, Williams, Blazer, Proffitt, Reed, Marion, Bird, Taylor, Hope, Gabbard,  
Peterson, McDonald.  
FRONT Row: G. Crawford, Mischlich, M. Dunn, G. Gann, J. Stone, Milling, Brock, MacDonald, Franklin.

There is no honor more to be desired than an "M." Work, training, with good old common sense is what gets the delightful letter of the arena. Many are called but few chosen is the regular routine of the athletic field. Maryville is proud of her athletes and honors those who have persevered in their endeavors.

With the winning of an "M" comes the responsibility of keeping your name clean and above reproach. That letter means Maryville first, and we all must pull for that purpose with the reassurance that succeeding in our calling means playing the game of life as fair and square as we played in the games for our Alma Mater.

May the "M" that we wear on our sweaters be an outward sign to the world that we have the interests of Maryville at heart.

## 1927 Tennis Team

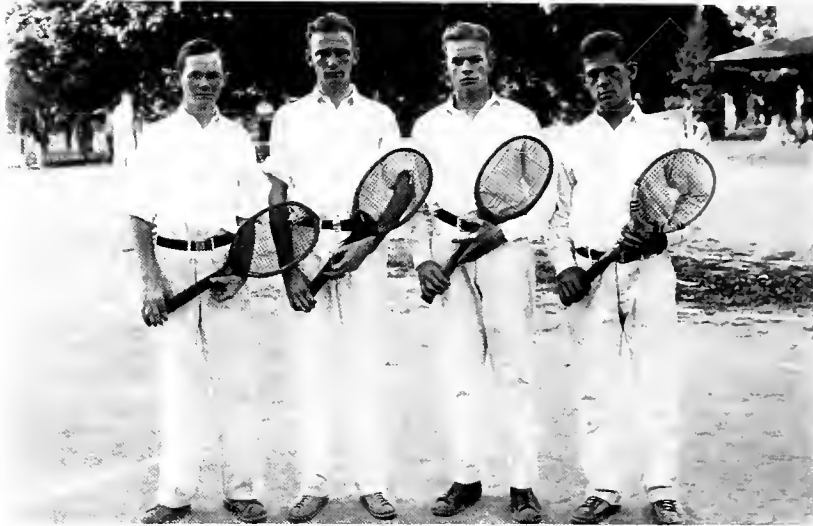

PRINCE, SWAIN, FRANKLIN, POPE

## 1928 Swimming Team



E. BUCHANAN, W. BUCHANAN, FIEGLE, WATRINS, COUGHLIN, G. DUNN, WRIGGINS, FRENCH



*BOOK FOUR*  
**FEATURES**



# Life



## Life

508 MADISON AVENUE  
NEW YORK

DECEMBER 16, 1927.

Mr. Walter R. Courtney,  
The Chilhowean,  
Maryville College,  
Maryville, Tenn.

Dear Sir:

I am returning to you, with this letter,  
the photographs which you asked me to judge, with  
my selection.

It was not an easy task to award the title of Queen  
of Beauty, for the photographs all have unusual charm --  
each girl having some claim to the final decision.  
However, even Paris must have had some difficulty in  
making his famous award, so I have simply done my best.  
I hope it will be satisfactory to you all, and I  
certainly congratulate Maryville College on having so  
many beautiful girls on its campus.

Very truly yours,

FDC:MAS.

ART EDITOR.



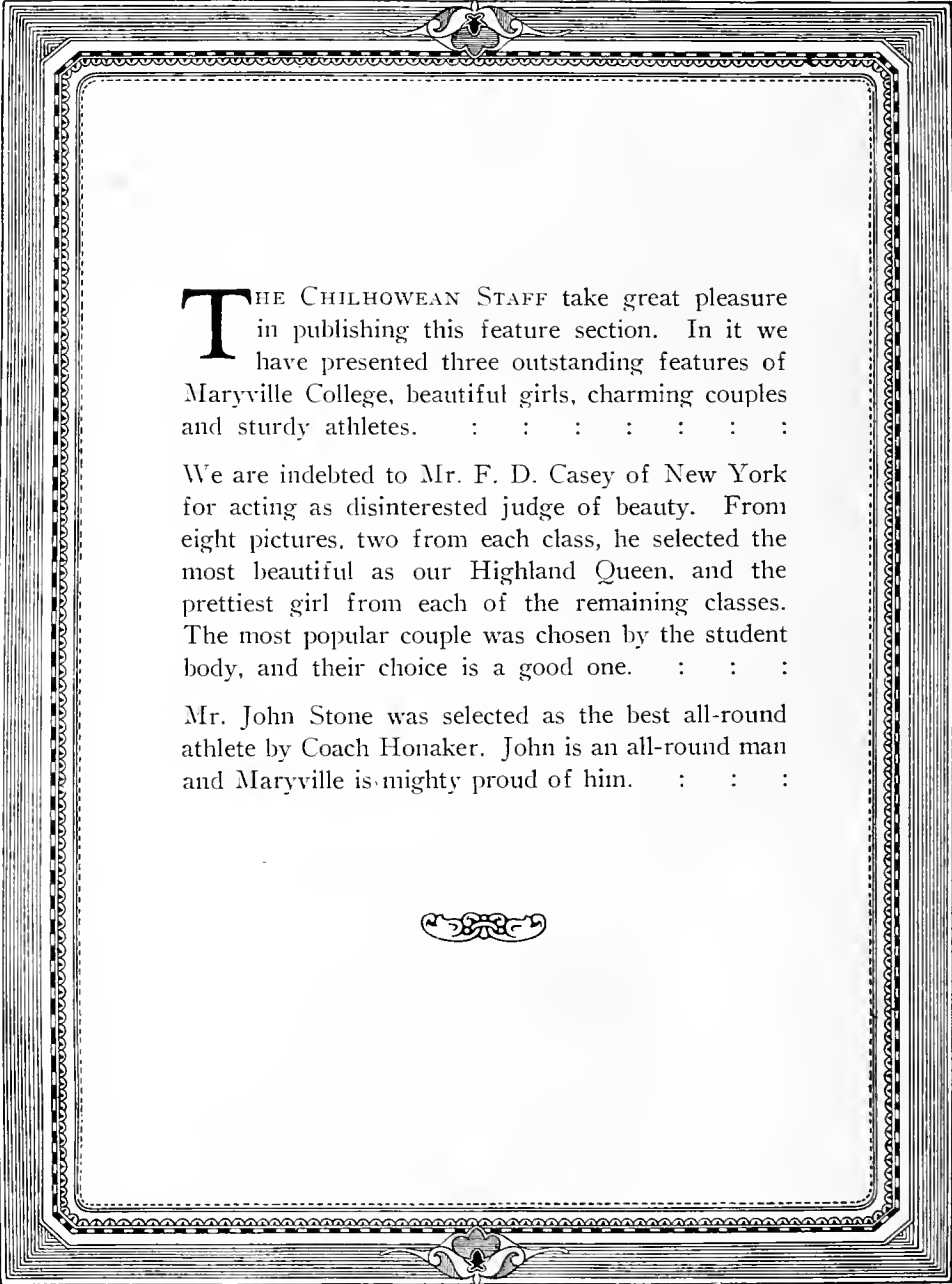

**T**HE CHILHOWEAN STAFF take great pleasure in publishing this feature section. In it we have presented three outstanding features of Maryville College, beautiful girls, charming couples and sturdy athletes. : : : : : :

We are indebted to Mr. F. D. Casey of New York for acting as disinterested judge of beauty. From eight pictures, two from each class, he selected the most beautiful as our Highland Queen, and the prettiest girl from each of the remaining classes. The most popular couple was chosen by the student body, and their choice is a good one. : : :

Mr. John Stone was selected as the best all-round athlete by Coach Honaker. John is an all-round man and Maryville is mighty proud of him. : : :





MISS LOUISE GOODSON  
FRESHMAN  
*Highland Queen*



MISS ELIZABETH GRIFFES  
SENIOR





MISS LOIS MILES  
JUNIOR



MISS LUCY GODDARD  
SOPHOMORE



MISS MARY SWAIN AND MR. HAROLD BIRD  
*Most Popular Couple*

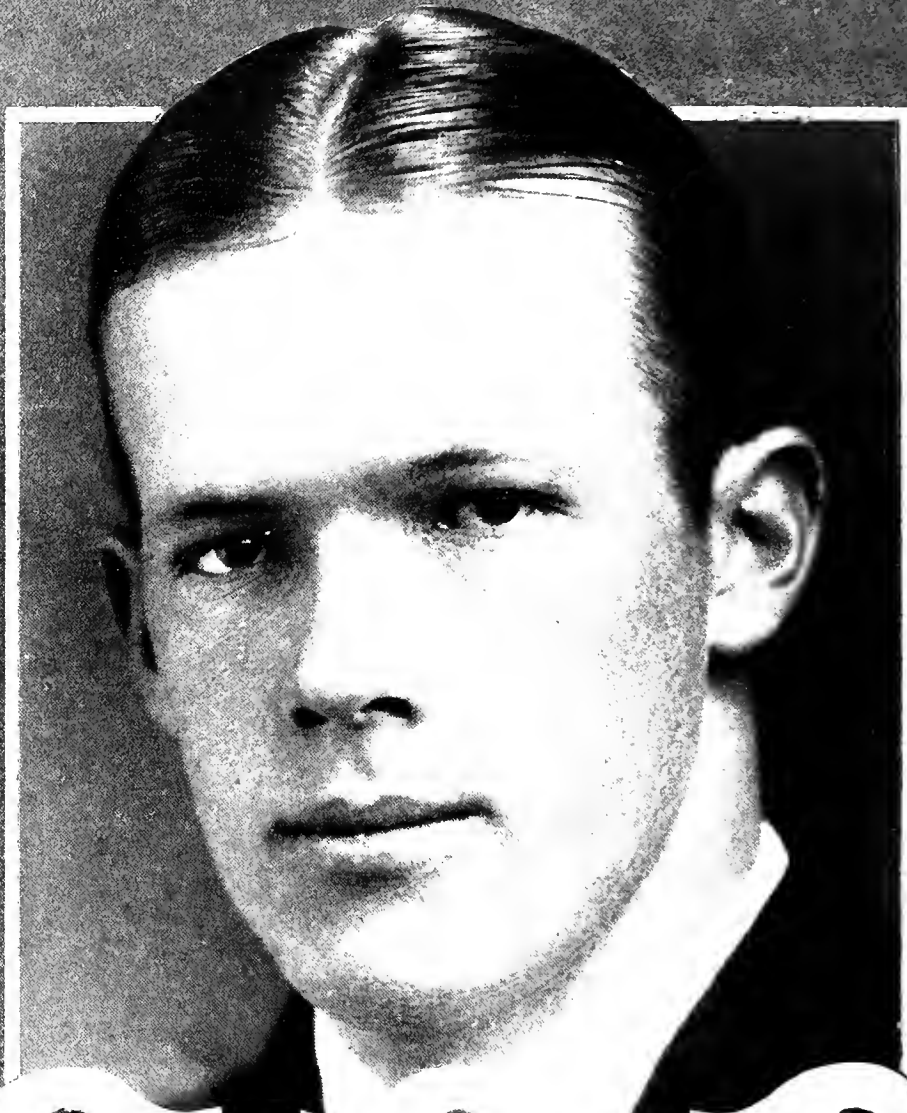

MR. JOHN STONE  
*Best All-Round Athlete*



*BOOK FIVE*  
**ACTIVITIES**

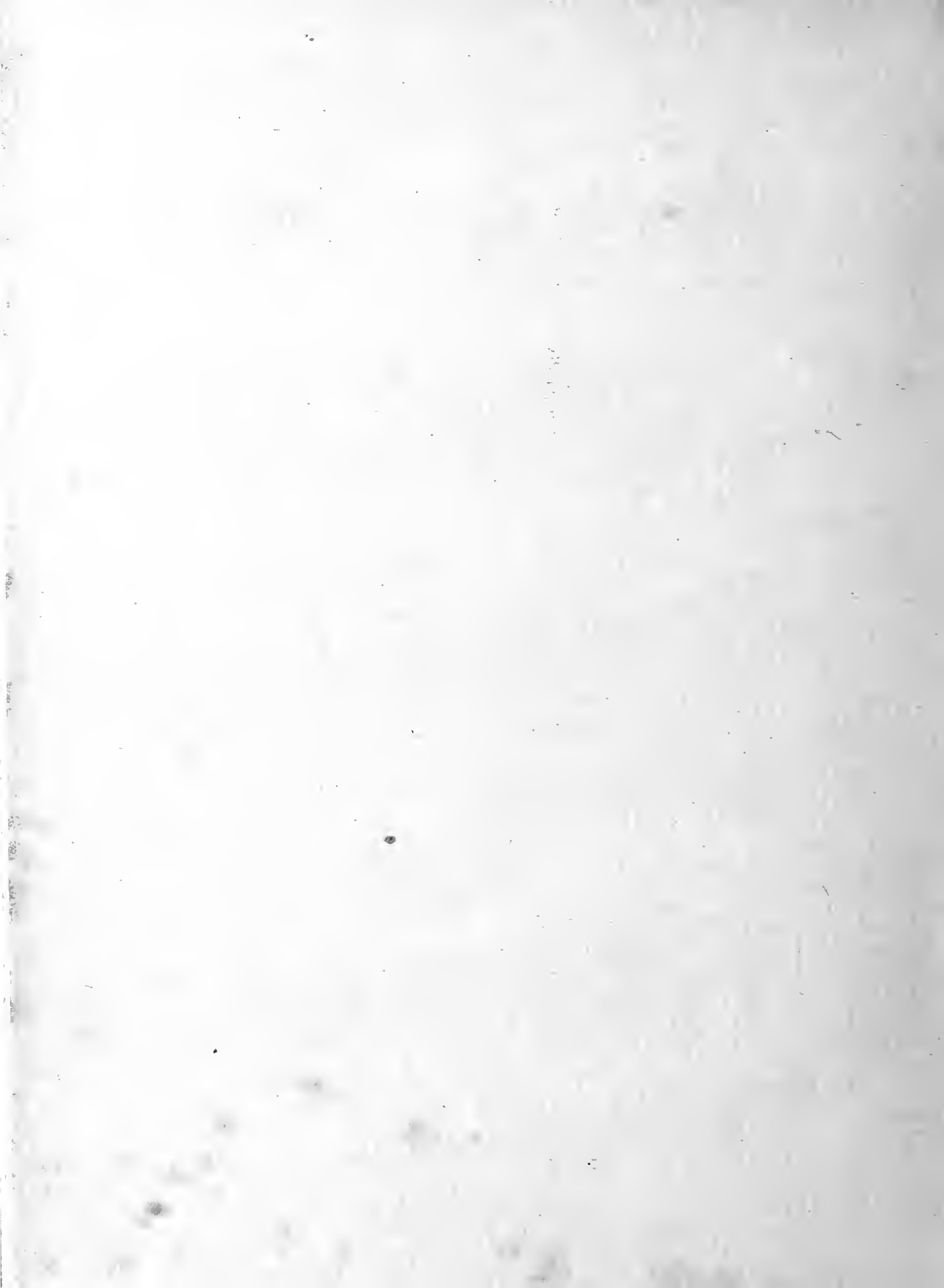

# LITERARY



# SOCIETIES

CHILHOWEAN

# OFFICERS



**LELAND McDONALD**  
PRESIDENT SECOND TERM



**ARTHUR YOUNG**  
PRESIDENT FIRST TERM







## Athenian Literary Society

The Athenian Literary Society holds the distinction of being the oldest literary society on the Hill, having been organized in the year 1869. This society takes second place in nothing. Athenians are prominent in athletics, forensics, oratory, and all other student activities. Each year finds Athenians filling the responsible positions in the student life of the college. In the past seven years, three-fourths of the men on the varsity debate teams have been Athenians. Again this year, the Athenians furnished the college orator.

Loyalty is the society's watchword. Athenians are great believers in the motto, "Nothing is worth having, unless it is worth working for." That is what has made Athenian what it is today. Every fellow is given an opportunity of taking some part on the program during the year, thus enabling him to receive valuable training in public speaking. Once again Athenian loses a large number of her most faithful members through graduation. Their names are W. Buchanan, S. Rule, J. Marshall, W. Franklin, N. Webster, P. Keyes, A. Young, H. Elzy, S. Hembree, J. Wriggins, L. McDonald, G. Crawford, L. Milling, E. Candler, J. Brock, R. Paul. The Athenian Literary Society wishes these men success in life. May the memory of Athenian Literary Society be with them in those far-away days when their goal has been crossed.

# OFFICERS



LILIAN JACKSON  
PRESIDENT, *First Term*



NELLE WATKINS  
PRESIDENT, *Second Term*



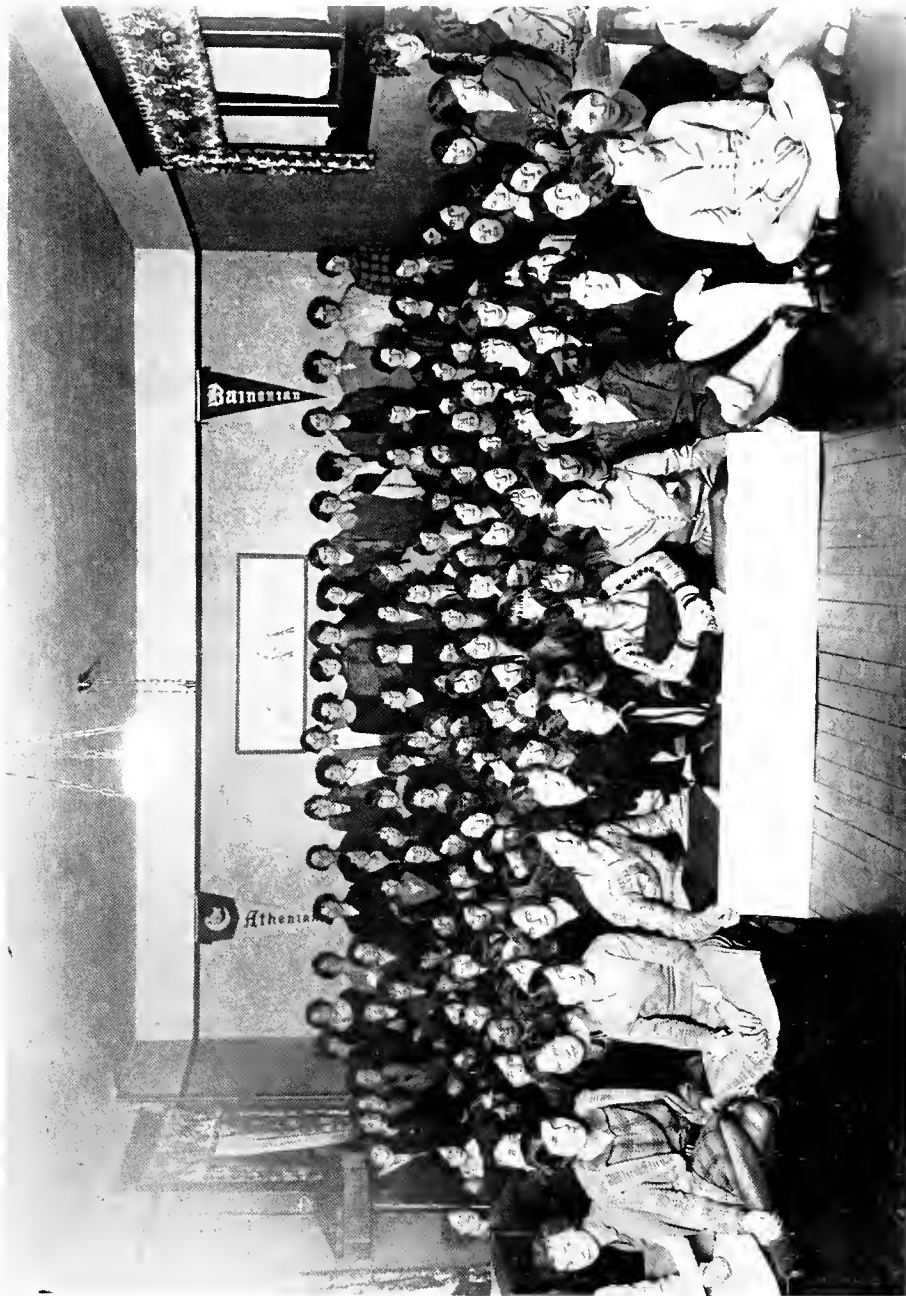

BAINONIANS IN BAINONIAN HALL



# ALPHA SIGMA LITERARY SOCIETY



## Officers:

**First Term:** Pres. J. Gordon Jeffries  
 Vice-Pres. Robt. Dance  
 Rec. Sec. Harry Miller  
 Prog. Sec. L. Hammond  
 Treas. Albert Tull

**Second Term:** Pres. Wm. Crowder  
 Vice-Pres. M. Layman  
 Rec. Sec. Floyd Geist  
 Prog. Sec. J. Taggart  
 Treas. Albert Tull



**Third Term:**  
 Pres. Harry Miller  
 Vice-Pres. E. J. Frei  
 Rec. Sec. W. McMahan  
 Prog. Sec. Frank Baker  
 Treas. Albert Tull





## Alpha Sigma Literary Society

From the moment that Gordon Jeffries opened the first meeting of the year, success was guaranteed. The membership for the year was more than doubled. Musicians, debaters, and orators were many. Practically every program of the year was highly enjoyed. The boys will never forget Maynard Dunn's great argument to the jury, nor our trip around the world with Morgan Biggs. As in former years, Alpha Sigma has been well represented in forensics, and other extra-curricular work. Our Mid-Winter, "So This Is London," proved to be an excellent choice. The cast cannot be complimented too highly for their excellent work.

Joint meetings have been held with our sister society, Theta Epsilon, and only those attending can relate what good times our sisters can show us. Several meetings have been held with the Athenian Literary Society and programs have been exchanged. This wonderful spirit of rivalry should be praised.

Twelve men gain a diploma from Alpha Sigma this year. They are: Crowder, Jeffries, Hammond, Frei, Layman, Harold Miller, Harry Miller, Osborne, Rodgers, Dunn, Conrad and Dance. We hope these men carry with them throughout life the Alpha Sigma Spirit.

# OFFICERS



**JIMMIE RULE** - PRES.  
FIRST TERM



**MARY RODGERS** - PRES.  
SECOND TERM



**ELIZ. NEWMAN**  
VICE-PRES.



**ANNE YARWICK**  
VICE-PRES.



O

E





## Theta Epsilon Literary Society

Theta Epsilon was founded in 1894. Since then she has been steadily progressing toward her goal of usefulness. Each step has meant a broadening of our sympathies and an enlarging of our spheres of friendship. This year Theta took a long step forward and we've been doubly proud of our society. The year opened auspiciously with a play written by one of our senior Thetas—"In a Little Spanish Town." That's one nice thing about Theta; she uses her own talent instead of borrowing elsewhere. The biggest thing of the year was our Mid-Winter, "Old Lady 31."

To those Thetas who are graduating, we would like to say, "Thank you for all you've done for Theta" and to wish for them a wider and fuller sphere of service and happiness in life. To those who are left we commend the keeping of Theta's standards and ideals. The spirit of Theta is the spirit of Maryville.

## Athenian Mid-Winter

"ROMEO AND JULIET"

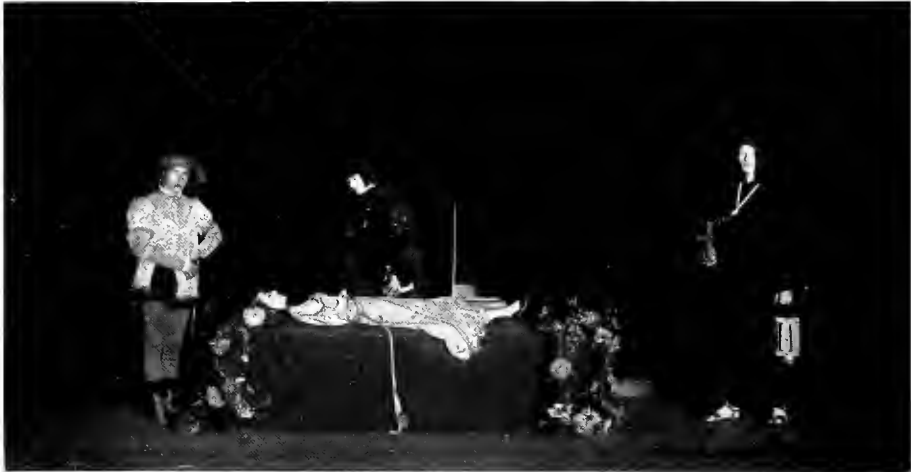

*Tomb Scene: COTTON, SHARP, COURTENAY, LASTER*

## Alpha Sigma Mid-Winter

"SO THIS IS LONDON"



VOORHEES, DAY, TAGGART, EVERETT, McCULLOCH, JEFFRIES, CALDWELL,  
SPOUSE, WELBON, BAKER, SHERRAD



# MUSIC



MODERN RENDERING OF A  
POPULAR RUSSIAN FOLK SONG  
"THE VOLGA BOATMAN"

## Maryville Glee Singers

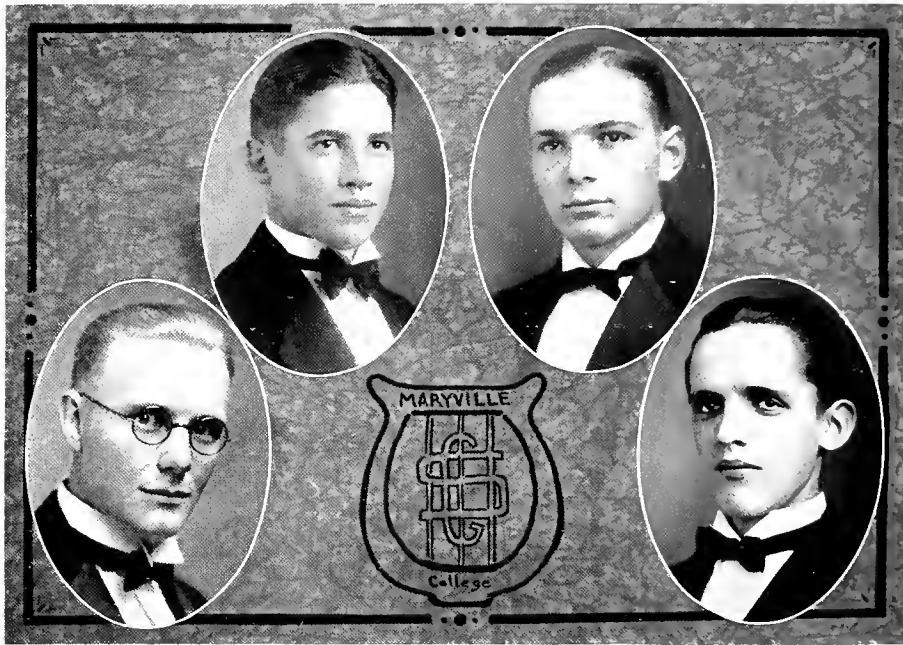

WALTER BUCHANAN - - - - *President*  
 ROBERT DANCE - - - *Business Manager*

ROBERT JENSEN - - - - - *Director*  
 PAUL COPLEY - - - - - *Pianist*



BACK ROW: Davis, Copley, Alexander, Carter, Cotton, Franklin,  
 MIDDLE ROW: Crowder, Schildneck, Gann, Courtenay, Vaughn, Bowles, Lawson,  
 FRONT ROW: Grinstead, Holman, Buchanan, Jensen, Anderson, Milling, McCool.

PAGE 148

Maryville College Quartette  
"DIXIE VAGABONDS"



BOWLES, FIRST TENOR; BUCHANAN, SECOND TENOR; COTTON, BARITONE; COURTENAY, LOW BASS

Ready to Ride





**MISS LOLA BATT**  
PIANO



**MISS LUCY HORTON**  
PIANO



**MISS MILDRED BUTCHER**  
VIOLIN



**MISS LAURA HALE**  
HEAD OF THE DEPARTMENT



**MISS MARY HENRY**  
VOICE



**MISS ELEANOR CRAYFORD**  
PIANO



**FANCHER SMART**  
GRADUATE IN PIANO



**J. CATHERINE RULE**  
POST-GRADUATE IN VOICE



**GARNET MANGIS**

GRADUATES IN PIANO



**MARION JOHNSON**

MUSIC DEPARTMENT

## Vesper Choir



### PERSONNEL

MISS FRANCES HENRY - - - - - *Director*  
MISS LUCY HORTON - - - - - *Accompanist*

### SOPRANOS

MARY CHRIS BENN  
FLORENCE BLACK  
RUTH BLAKE  
MARIE ELMORE

MARY FITZGERALD  
AGNES MCGUIRE  
LOIS MILES

JIMMIE RULE  
ARTA WATKINS  
MARY WOODWARD  
AMERICA MOORE

### TENORS

CHILTON BOWLES  
EDWIN BUCHANAN  
ALLAN GRINSTED

GRAVES MACDOWELL  
LAMAR MILLING

FORREST ROBERTSON  
ROGER RUSK  
NORMAN VAUGHN

### ALTOS

VERA BOYD  
CATHERINE CARVER  
REBECCA ELAM  
CONSTANCE FITZGERALD

FRONIE FRENCH  
MARJORIE FREY  
ELIZABETH GRIFFES

DIXIE LEE LEWIS  
BLAND MORROW  
ALICE STINECIPHER  
ALICE WOODS

### BASSES

ROY BLACKBURN  
WALTER BUCHANAN  
JACK COTTON

WALTER COURTENAY  
WILLIAM CROWDER

WILBUR FRANKLIN  
HAROLD HOLMAN  
STANLEY MCCOOL

## College Orchestra



MISS MILDRED BUTCHER - - - - - *Director*  
 MISS FANCHER SMARTT - - - - - *Accompanist*

*First Violins*

ANNE WARWICK  
 JIMMY RULE  
 AMERICA MOORE  
 JOHN TAGGART  
 FLAVIA TWEED  
 EDGAR SHEPHERD  
 ESTHER HOWE

*Second Violins*

REBA MILLSAPS  
 JEAN KERR  
 EVELYN HOWARD  
 ALICE RENEGAR  
 KATHERINE HONWORTH  
 SAM HEMBREE

*Cornets*

MARGARET HAYNIE  
 NICK WHITE  
 C. THRAILKILL

*Clarinets*

PROF. E. W. DAVIS  
 JOHN B. SCHEER

*Alto Horn*

LEON W. BROWN

*Bass*

WM. GRAYSON

*Saxophones*

GEORGE FIEGEL  
 W. L. SCHILDKNECHT

AGNES McQUIRE  
 P. D. RODGERS

J. N. BURCH  
 MAXWELL HURST

## Ensemble



MISS MILDRED BUTCHER - - - - - *Director*  
 MISS FANCHER SMARTT - - - - - *Accompanist*  
 MISS VIRGINIA STING - - - - - *Harpist*

*First Violins*

MISS BUTCHER  
ANNE WARWICK

*Third Violin*

JOHN TAGGART

*Second Violins*

AMERICA MOORE  
JIMMY RULE

*Fourth Violins*

REBA MILLSAPS  
FLAVIA TWEED

The Stringed Ensemble has had a very successful season. At almost every appearance the audiences have been very deeply impressed by the talent that composes this student organization.

Maryville boasts of having one of the best musical departments in the South and we can safely say that the Stringed Ensemble has helped make our prestige in musical circles of a high standard.

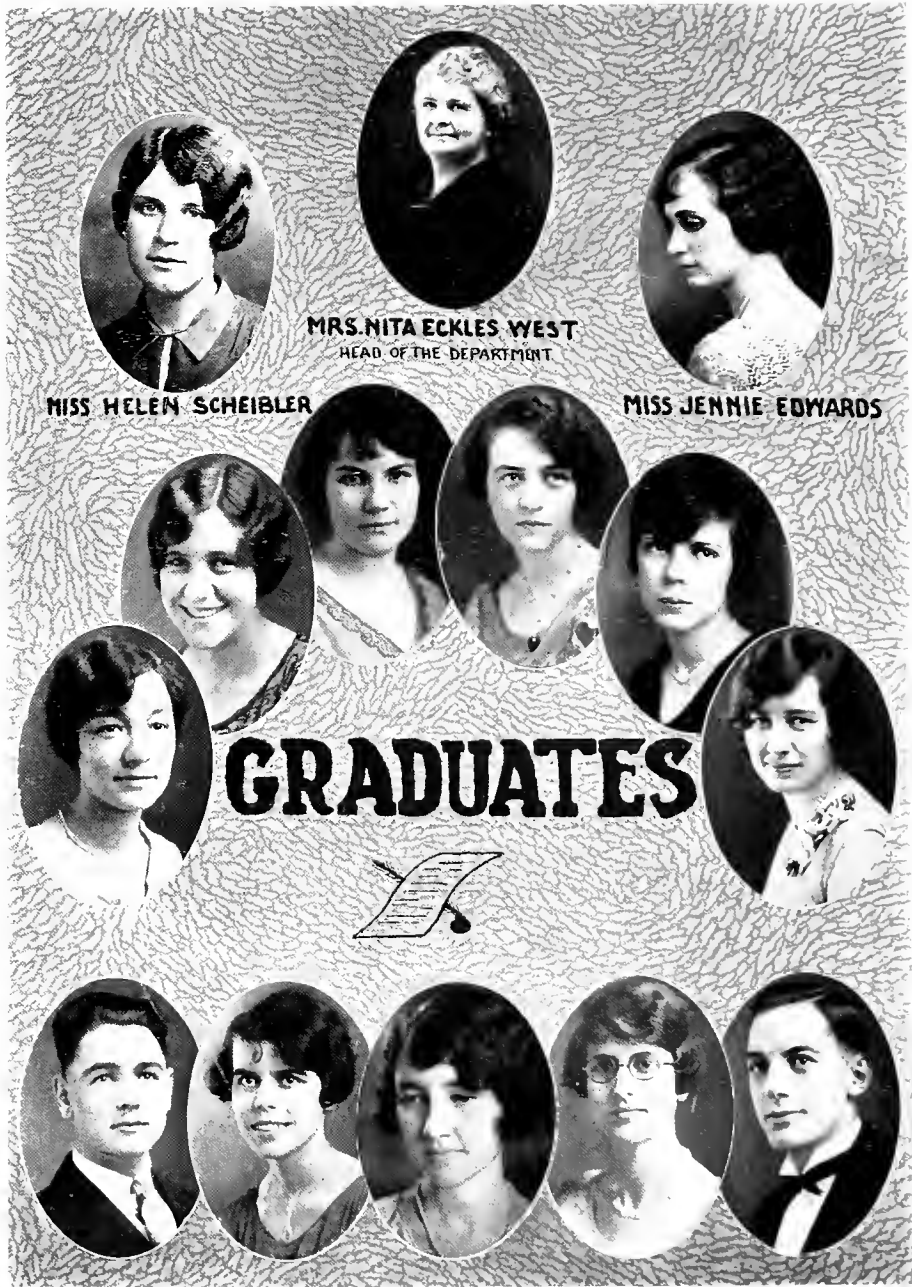

MRS. NITA ECKLES WEST  
HEAD OF THE DEPARTMENT

MISS HELEN SCHEIBLER

MISS JENNIE EDWARDS

# GRADUATES



EXPRESSION DEPARTMENT



## Maryville College Players



### PERSONNEL

MISS JENNIE EDWARDS - - - - - *Director*  
 MR. ALBERT TULL - - - - - *Stage Manager*

DOROTHY McCULLOCH  
 ROBERT ANDERSON  
 EMILY MINTON  
 GENEVRA McDONALD  
 AMERICA MOORE  
 ADA BELLE CAMPBELL  
 FORREST ROBERTSON  
 BETTY JANE SHARP

STIRL RULE  
 JOSEPHINE PARKER  
 LUTHER HAMMOND  
 WILBUR FRANKLIN  
 ELLEN COWAN  
 GORDON JEFFRIES  
 MARJORIE FREY  
 HAYDEN LASTER

"The Lucky Break," one of the best plays presented by this organization in recent years, was received with much praise wherever presented this year. This play was given in Maryville, Townsend, and Lenoir City. Under the able direction of Miss Edwards and Miss Scheibler the players were called upon to do their best, and the results that were obtained would be creditable to professional actors.

## College Band



MISS MILDRED BUTCHER

*Director*

### PERSONNEL

E. W. THOMPSON  
*Bass Drum*

JAMES TWEED  
*Saxophone*

C. THRAILKILL  
*Cornet*

P. D. RODGERS  
*Saxophone*

WM. GRAYSON  
*Bass*

J. N. BURCH  
*Saxophone*

GEORGE FIEGEL  
*Saxophone*

MAXWELL HURST  
*Saxophone*

W. L. SCHILDKNECHT  
*Saxophone*

NICK WHITE  
*Cornet*

JOHN SCHEER  
*Clarinet*

LEON BROWN  
*Alto Horn*

# RELIGION



CHILHOWEAN

YM

CA



WALT. COURTEMAY  
PRESIDENT

W.M. CRAWFORD  
V. PRESIDENT



GEO. CRAWFORD  
TREASURER



H.M. LAYMAN  
SECRETARY



## Y. M. C. A. Fall Hike



### OUR Y. M. C. A.

Maryville College boasts of a Y. M. C. A. that is second to none in the South. In the program that has been presented this year, all phases of life's activity have been brought under consideration.

With a cabinet composed of new, inexperienced men, the Y. M. C. A. has given to the students of Maryville College the best and most comprehensive field of endeavor that has ever been presented at this college. Every fellow put his heart and soul into his particular work, and thus enabled the cabinet as a whole to function smoothly.

During the year, the "Y" has sponsored the following activities: three pageants, two fellowship suppers with the University of Tennessee, inter-class sports, which include: basketball, tennis, track, and baseball, life work conference, two mountain hikes, a circus, and stunt and play night.

The speakers that have addressed the Y. M. C. A. this year have been of the highest caliber, and the good that they have done will bring forth fruit throughout the years. Through prayer meetings, song services, social gatherings, and general good fellowship, we have endeavored to bring men to a realization of the real benefits of Christian life.



LENA STRAYBRIDGE  
SECRETARY



FLORENCE BLACK  
PRESIDENT



ELIZABETH KNIGHT  
VICE-PRESIDENT



MARY CLOPTON  
TREASURER



Y ~ W  
C - A



Nu Gamma Sigma

## The February Meetings



REV. RALPH LLOYD



REV. SIDNEY STRINGHAM

The fifty-second series of February Meetings at Maryville College were conducted under the leadership of Rev. Ralph Lloyd of Pittsburg. Mr. Ralph Lloyd, otherwise known as "Rabbi," is not only a graduate of Maryville College, but one of the best athletes this school has produced. Rabbi saw service overseas and so is well acquainted with men and their ways of life. His messages were simple, sincere, and filled with a beauty that won him the distinction of being one of the best speakers to lead these meetings. The entire student body cooperated with him in bringing the Kingdom of God into a fuller personal reality. We consider this the best series of meetings that have been held on College Hill within the last decade. The good that has been derived will be made known in the future years by men and women who took Jesus Christ as their supreme guide and have stepped into the road, willing and eager to serve Jesus Christ through service to their fellowmen.



# DEBATE



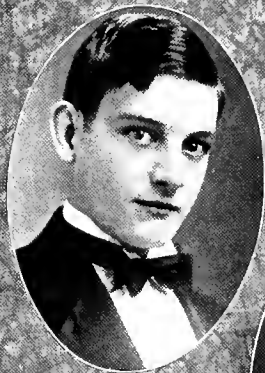

WILLIAM RODGERS  
PRESIDENT



EMILY MINTON  
V-PRESIDENT



PROF. VERTON QUEENER  
COACH

# PI KAPPA DELTA



MARY E. WELBON  
SECRETARY



ALICE RHEA  
TREASURER

PI KAPPA DELTA MEMBERS

ARTHUR YOUNG  
SENIOR

NELLE WATKINS  
SENIOR

ARTA WATKINS  
JUNIOR

GORDON JEFFRIES  
SENIOR

WALTER COURTENAY  
JUNIOR

BETTY JANE SHARP  
JUNIOR

WILBUR FRANKLIN  
SENIOR

W. B. JONES  
SENIOR

MARGARET MEVIS  
SOPHOMORE

FLORIAN HOPKINS  
JUNIOR

JOSEPHINE PARKER  
SENIOR

ALICE GILLINGHAM  
SENIOR

ELIZABETH CROW  
SENIOR

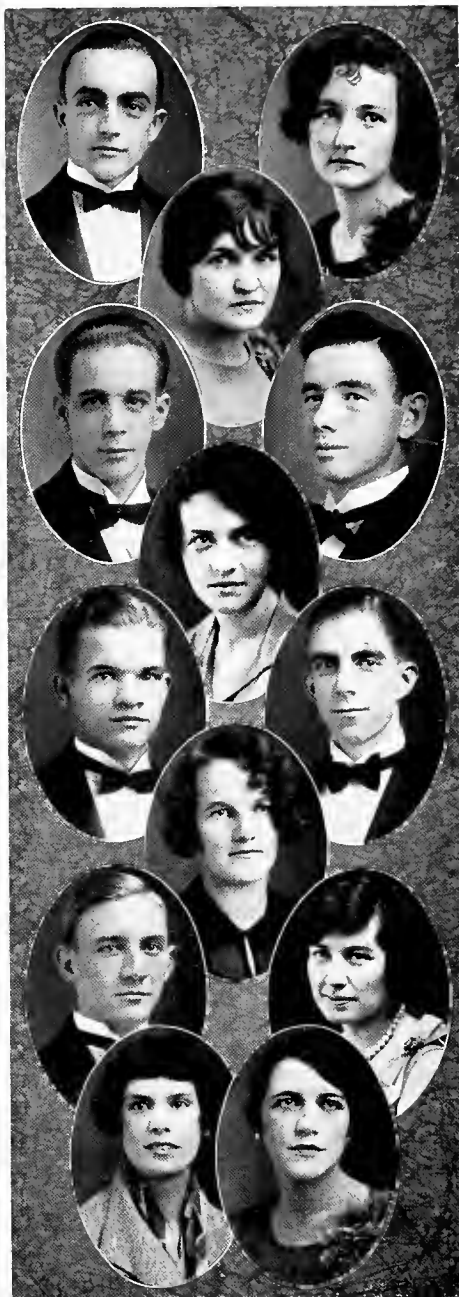

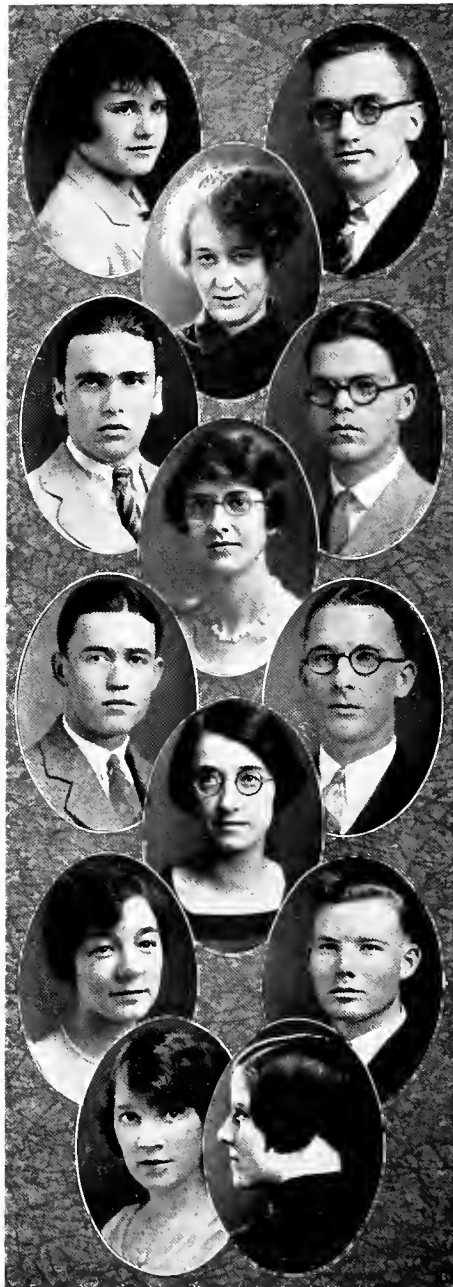

## PI KAPPA DELTA MEMBERS

EVA THOMAS  
SOPHOMORE

ROBERT JONES  
SOPHOMORE

BETTY NILES  
SOPHOMORE

EUGENE MEDCALF  
SOPHOMORE

FORREST ROBERTSON  
SOPHOMORE

MARJORIE FREY  
SENIOR

ALLAN HERDMAN  
SOPHOMORE

ALGY SUTTON  
JUNIOR

MARY WHITE  
JUNIOR

GENEVRA McDONALD  
SENIOR

HAYDEN LASTER  
SOPHOMORE

BLAND MORROW  
SENIOR

MARY DAVENPORT  
JUNIOR

# ORGANIZATIONS





WILBUR FRANKLIN - SENIOR  
PRESIDENT

FANCHER SMART - JUNIOR  
SECRETARY

BETTY GRIFFES - SENIOR  
VICE-PRESIDENT

STUDENT COUNCIL

Ralph W. Lloyd Will  
Conduct Meeting

TEAM:  
TEAM

# The Highland Echo

TEAM:  
RAH! HAH!

THE PLAYERS PRESENT  
ROLLICKING COMEDY  
MONDAY, NOV. 21st

MARYVILLE, TENNESSEE, FRIDAY, DECEMBER 10 1927



FOOTBALL TEAM OF 1927-28

...S FOR ECHO  
BE PUT  
STUDENTS

...and Anderson Head  
...at "The Lucky

...amorian - Athenian  
Hold Joint Meeting



Orange And Green  
Them A Splendid  
...PROGRAM



...ave Behind  
Season Of 1927  
...HAS BEEN CHOSEN FOR  
THE YEAR



...s Kentucky  
ate To 6-6 Tie

ORANGE  
Is Weighed And  
Found W



...FLOATS TRIUMPHANT



...BULLDOGS WILL ENGAGE  
...ELEVEN TODAY

Opening Of Football Practice  
Forness A Champion Team



...Highland Echo



...ALPHA SIGS' CHOICE  
"SO THIS IS LONDON"

...Opening Of Football Practice  
Forness A Champion Team



...MARYVILLE COLLEGE  
FOOTBALL SCHEDULE



...TO BE PRESENTED JAN  
Many Old Favorites W

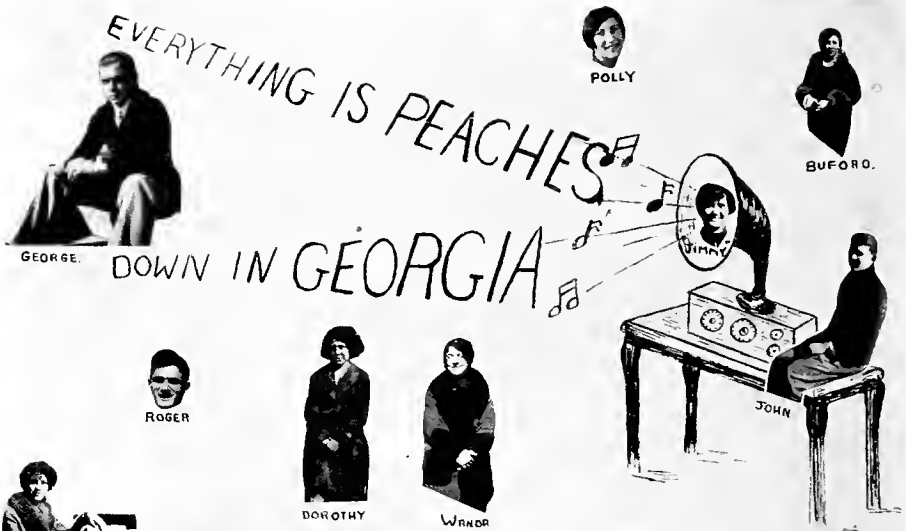

GEORGE



POLLY



BUFORD

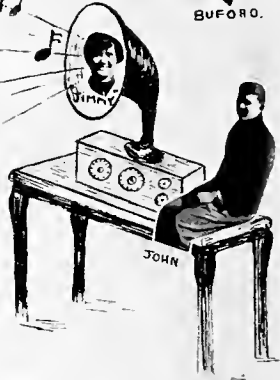

JOHN



ROGER



DOROTHY



WANDA



MIRIAM

# GEORGIA CLUB



SARAH



CONCHITA



McMILLAN



ISABELLE



LOUISE



"RED"

You is a Liah!



MYRTICE



MERLE ELIZABETH MILDRED



MORRIS



LOIS



BONOS



MARY



"ELLA"

Lois Smith



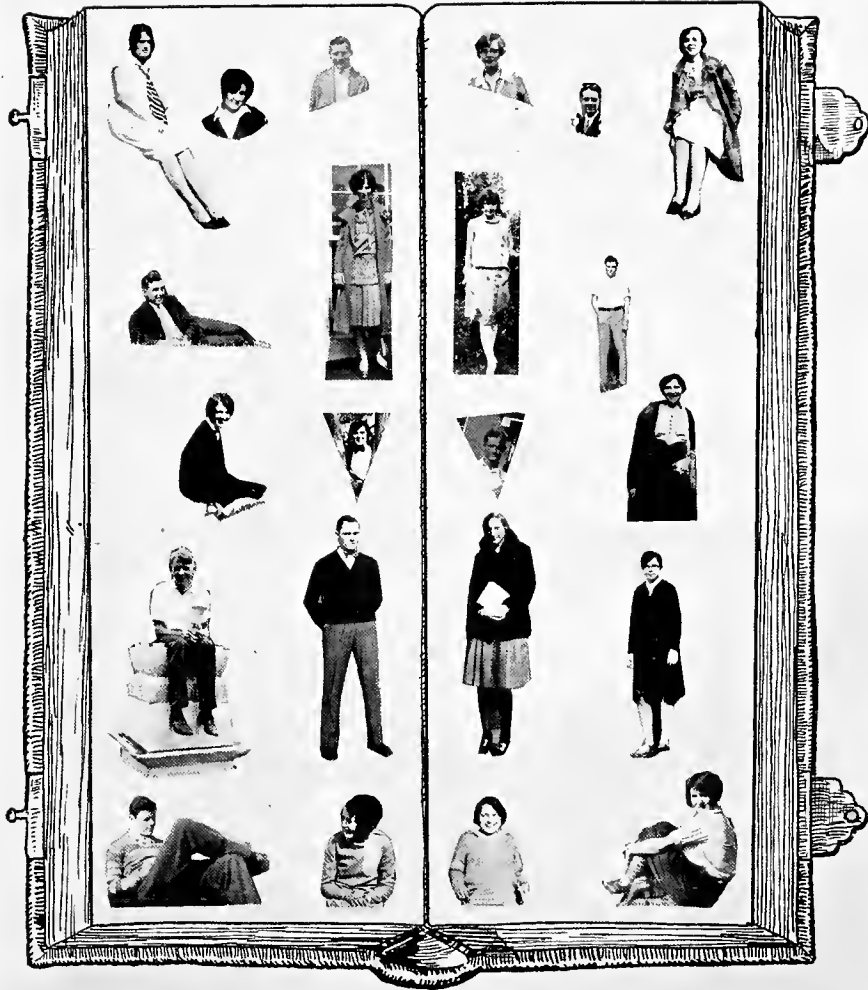

# OFFICERS #

PRES.-MAYDEN LASTER  
 VICE-PRES.-WILL STEELE

SECT. TREAS.-OLIVE CLOPTON  
 EDITOR-MAYNARD LAYMAN

ALABAMA CLUB



## Middle Tennessee Club



### OFFICERS

REUBEN CRAWFORD - - - - - *President*  
 FRANCES CORTNER - - - - - *Vice-President*  
 JOSEPHINE PARKER - - - - - *Secretary*  
 JOSEPHINE SNEED - - - - - *Treasurer*

### MEMBERS

JOSEPHINE PARKER	LOIS MILES	EDWARD SPROUSE
FRANCES CORTNER	VERNIE LEE SMITHSON	EDWARD CROW
REUBEN CRAWFORD	GRACE SADDLER	HUBERT WELSH
JOSEPHINE SNEED	LOUISE WILSON	T. L. HUFFMAN
TRAVIS HITT	CLEO WHEELER	CARL STORY
CLARA DALTON	BOBBY FARRAR	RAYMOND YOUNG
ILA RHES LEE	RACHEL FROST	"PETE" PARKS
EARLINE JONES	ANITA WILSON	BILLY CRAWFORD
MILDRED LOWRY	FANCHER SMARTT	"RED" CLARK
WILDRED LOWRY	BOB DANCE	NORMAN VAUGHN
JOHN STONE	ROBERT WELSH	Cecil HARDISON
	ALTON PARTEE	



# ART CLUB

**MARY CLOPTON**  
PRES.

**NANNETTE CLINE** - VICE PRES.    **ANNA ROWE TEMPLIN** - PRES. SEC.  
**MARY FANT** - SEC. AND TRES    **NELLE CALDWELL** - EDITOR



• SCENES IN THE GREAT SMOKIES •



# HITRAIL CLUB

RED COURTENAY  
LAMAR MILLING  
BILLY CRAWFORD  
HAYES WILLIAMS

CORKY CRAWFORD  
HOSS LAYMAN  
JOHN TAGGART  
BRUTE CROW



## Triangle Club



### OFFICERS

JESSE PEIRCE - - - - - *President*  
 ROBERT JONES - - - - - *Vice-President*  
     JOHN TAGGART - - - - - *Sec'y-Trcas.*  
         GORDON JEFFRIES - - - - - *Editor*

### NEW YORK

PAUL KING

EDWIN OSBORNE

### NEW JERSEY

BRENTON STEARNS  
 MARJORIE NELSON  
 STANLEY MCCOOL  
 JOHN TAGGART  
 JOHN WRIGGINS

LUTHER HAMMOND  
 GORDON JEFFRIES  
 SELWYN OSBORNE  
 ALAN GRINSTED

MARJORIE FREY  
 WM. S. BARNARD  
 EVERETT GENTHER  
 ELMER BOWERS  
 GEORGE OSBORNE

### PENNSYLVANIA

SARA HOWE  
 RUGH MCCLELLAND  
 ROBERT JONES  
 ELIZABETH WHIFFEN  
 GEORGE HANNA  
 JESSE PEIRCE  
 FLOYD GEIST

VINCENT WHITE  
 PAUL DICKINSON  
 INGRAM FELL  
 ANNA BOGLE GILMORE  
 PAUL COPLEY  
 WILLIAM MAYER

ESTHER HOWE  
 JOSEPH MCCLELLAND  
 JOHN CHESTNUT  
 LAWRENCE L. CLOUSER  
 RUTH WINTERS  
 LELAND GILMORE  
 RUSSEL GILMORE

## Ministerial Association



### OFFICERS

#### *First Semester*

ALBERT TULL - - - - -  
 ROBERT W. JONES - - - - -  
 MILLARD MURPHY - - - - -  
 WILLIAM O. MAYER - - - - -

*President* - - - - -  
*Vice-President* - - - - -  
*Sec'y-Treas.* - - - - -  
*Editor* - - - - -

#### *Second Semester*

J. HAYDEN LASTER  
 WALTER HEADRICK  
 ROY I. REESE  
 ELBERT THOMPSON

### MEMBERS

I. M. ABRAHAMSON  
 WILLIAM BARNARD  
 CHILTON W. BOWLES  
 EDWARD G. CONRAD  
 PAUL B. COPLEY, JR.  
 WALTER COURTENAY  
 ROBERT W. CROSBY  
 EDWARD DEHAVEN  
 PAUL DICKENSON  
 HERMAN ELZEY  
 H. INGRAM FELL  
 COMER D. FOWLER  
 WILBUR FRANKLIN

FLOYD GEIST  
 LELAND GILMORE  
 RUSSEL GILMORE  
 ALAN GRINSTEAD  
 WALTER HEADRICK  
 FLORIAN HOPKINS  
 ROBERT W. JONES  
 J. HAYDEN LASTER  
 WILLIAM O. MAYER  
 GRAVES H. McDOWELL  
 GORDON M. MISER  
 IRA R. MORRISON

CHARLES MUIR  
 R. MILLARD MURPHY  
 JESSE PEIRCE  
 LYNN RANKIN  
 ROY I. REESE  
 EDWARD ROSS  
 RICHARD STRAIN  
 ELBERT W. THOMPSON  
 ALBERT TULL  
 KARL WALSTON  
 LAURENCE L. CLOUSER  
 PAUL KING  
 EMMITT STIDHAM

## Chemistry Club



FLOWER: Rosanilino Violet

COLOR: Dimethyldiaminophenazine (red)

MOTTO: "Catalyze the World with Chemistry"

### OFFICERS

*First Semester*

*Second Semester*

EUGENE GABBARD	- - - - - President - - -	- - - - - JACK COTTON
JACK COTTON	- - - - - Vice-President - - -	- - - - - REBA MILLSAPS
MARY SUE CARSON	- - - - - Program Secretary - - -	- - - - - WALTER HEADRICK
JANE SHERRILL	- - - - - Recording Secretary - - -	- - - - - MILDRED RENEGAR
ROBERT WELSH	- - - - - Treasurer - - -	- - - - - FRANKLIN ROBERSON
DAVID MARSTON	- - - - - Editor - - -	- - - - - LOUISE CARSON

### *Faculty Advisors*

PROF. G. D. HOWELL

MR. F. A. GRIFFITS

### MEMBERS

JANE SHERRILL  
DAVID MARSTON  
MARY SUE CARSON  
ROBERT WELSH  
MARY FITZGERALD  
REBA MILLSAPS  
HAYES WILLIAMS

CONSTANCE FITZGERALD  
WALTER HEADRICK  
JACK COTTON  
EUGENE GABBARD  
VIOLA PETIT  
THOMAS WHITEHEAD

ROUGH McCLELLAND  
BEN PRINCE  
MILDRED RENEGAR  
STANLEY McCOOL  
ROY PAUL  
LOUISE CARSON  
FRANKLIN ROBERSON



## North Carolina Club



Motto: Esse quam videri

### OFFICERS

LELAND McDONALD	- - - - -	<i>President</i>
SENA McCURRY	- - - - -	<i>Sec'y-Treas.</i>
ARTHUR YOUNG	- - - - -	<i>Editor</i>

### MEMBERS

JENNIE PROFFIT	BRUCE HUNTER	DELIA BEAM
ELEANOR BIRD	CLARA PETERSON	GRETCHEN BOWERS
FRANCES McDEVITT	HOLT PIERCY	HAZEL BOWERS
MARGARET HAYNIE	CLYDE YOUNG	PANSY CHANDLER
ROBERT W. WATKINS	WILLIAM ANDERSON	PAUL SHELTON
WILLIARD WILSON	KARL WALSTON	VIRGINIA OSBORNE
JAMES PANNELL	GEORGE M. WEISIGER	LUCILLE VARNER
EUNICE WATSON	NELLE GARLAND	ERNISTINE HEDDEN
VERA PROFFITT	ELBERT L. LIPPARD	CATHERINE PROFFITT
MIRIAM MULLEN	STEWARD JAMES	EARL PROFFITT
IANTHA WHITE	ELMER WHITE	ETHYL PROFFITT
BENNETTA LOMAX	EUNICE HICKS	FRANCES PENLAND
EDGAR CANDLER	MOSE PITMAN	CONSTANCE FITZGERALD
FORREST TOWE	PHYLLIS PETERSON	MARY FITZGERALD
ELLIS SIMPSON	MONMIE PIERCY	FORREST ROBERTSON
DOROTHY FRANKLIN	LENA STRAWBRIDGE	ERNEST MANN
OTIS PETERSON	HELEN PLANT	PEARL STEPHENSON
	JANE MORROW	

*"Carolina, Carolina, heaven's blessings attend her,  
While we live we will cherish, protect and defend her!"*

## Spanish Club



PEARL STEPHENSON - - - - - *President*  
 GORDON JEFFRIES - - - - - *Vice-President*  
 ELIZABETH MURPHY - - - - - *Secretary*

ROBERT HORTON - - - - - *Treasurer*  
 ELEANOR BIRD - - - - - *Editor*  
 VERA BOYD - - - - - *Program Sec'y*

## Knoxville Club



JIMMIE COX - - - - - *President*  
 SOPHIA MASTERSON - - - - - *Vice-President*

LUCY GODDARD - - - - - *Sec'y-Treas.*  
 ROY REESE - - - - - *Editor*

## Florida Club



MARY CHRIS BENN - - - -	<i>President</i>	JACK MCKINNON - - - -	<i>Treasurer</i>
ELIZABETH POST - - - -	<i>Vice-President</i>	REBECCA ELAM - - - -	<i>Secretary</i>
	ELIZABETH MURPHY - - - -		<i>Editor</i>

## P. K. Club

"PREACHERS' KIDS"



EDWARD CROW - - - - -	<i>President</i>	MARION JOHNSON - - - -	<i>Sec'y-Treas.</i>
GENE GABARD - - - - -	<i>Vice-President</i>	PAUL DICKINSON - - - -	<i>Editor</i>

“

MEMBERS: M<sup>c</sup>CALL, M<sup>c</sup>BRIEN, M<sup>c</sup>MAHAN, M<sup>c</sup>MAHAN, M<sup>c</sup>DONALD, M<sup>c</sup>DEVITT, M<sup>c</sup>DONALD, M<sup>c</sup>CURRY, M<sup>c</sup>COOL, M<sup>c</sup>CLELLAND, M<sup>c</sup>CLELLAND, M<sup>c</sup>NABB, M<sup>c</sup>MILLAN, M<sup>c</sup>GUIRE, M<sup>c</sup>COLLOUGH

PRES.-LELAND M<sup>c</sup>DONALD V.PRES.-STANLEY M<sup>c</sup>COOL  
 SECY-TREAS-RETA M<sup>c</sup>CALL EDITOR-GENEVRA M<sup>c</sup>DONALD

**CLUB**

”

Chattanooga Club

MEMBERS: TOM GANN, MILDRED YARNELL, WALTER HEADRICK (PRESIDENT), KITTY COPELAND, BUENA HICKSON, KATHRYN McHAB, GRACE KELLY, MARIE MARTIN, EDNA M<sup>c</sup>BRIEN, MILDRED TAYLOR, FRANCES STROUPE, CLARA FARRAR, MARY CARROL, BESSIE CALLOWAY (V. PRES.), MABEL DICKERSON (SECY-TREAS.), ALICE STINECIPHER, SAM HUSTON (EDITOR)

“DYNAMO” “DIXIE”

# THE OLD DOMINION CLUB

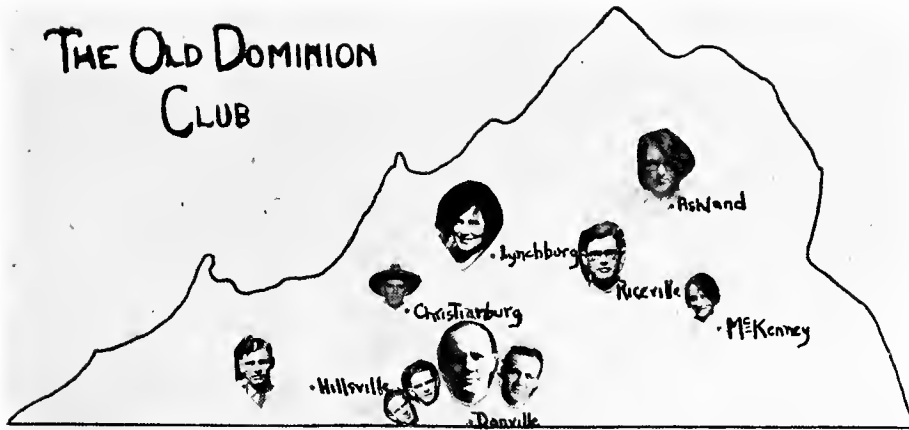

R.O. Biggs - Pres.  
(Danville)

Calvin Bass  
(Riceville)

Morgan Biggs  
(Danville)

Maurice Carper  
(Christianburg)

Sabra Sturdt - Sec. & Treas.  
(ME Kenney)

Frances Crabill  
(Ashland)

F.E. Baker - Vice Pres.  
(Danville)

Phyllis Hecht  
(Lynchburg)

Lusby Knack  
(Danville)

Kenneth Lindsay  
(Hillsville)

J.S. MILLS.  
L. MILLING, PRES.  
M. MURPHY Vice PRES.  
M. HOWARD Sect. & Treas.  
M. CONRON  
C. THRAILKILL EDITOR  
Y. GRUCHY  
B. MORROY  
G. GRUCHY.  
J.N. STRIBLING

OLE MISS

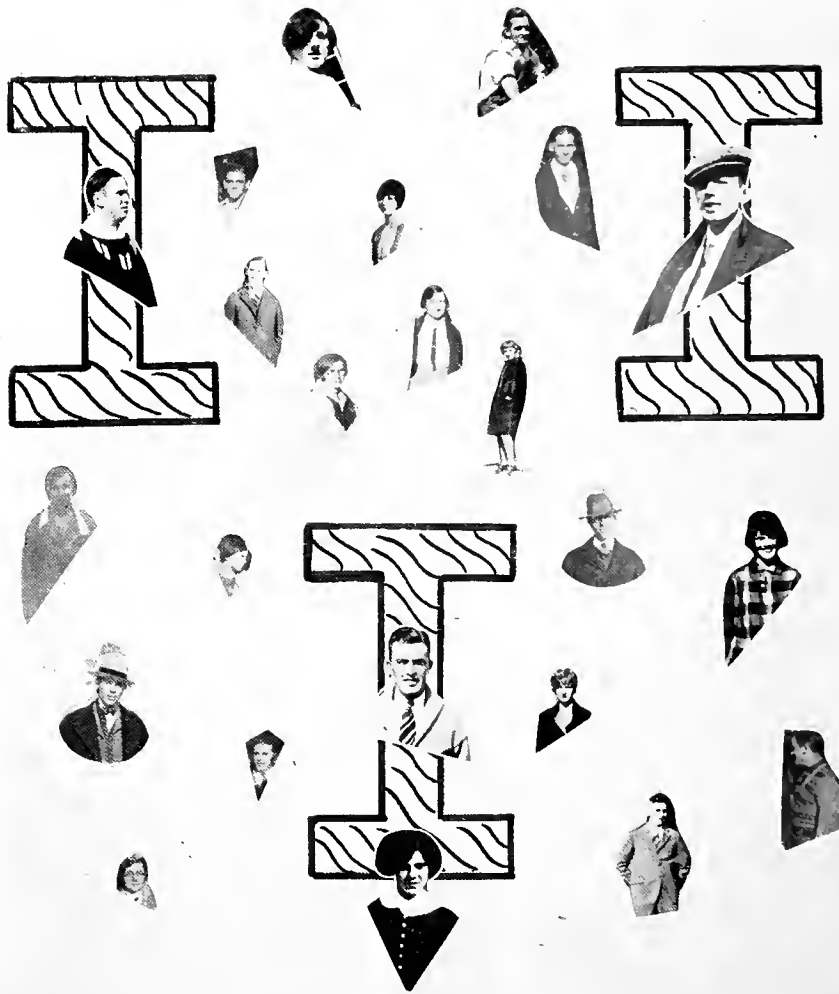

WM. HOPE - President

ELMIRA ALEXANDER - Secy. - Treas.

ESTHER HUNTER - Editor

THREE "I" CLUB

PAGE 184

## Pre-Med Club



WILLIAM CROWDER - - - - - *President*      MARY LOUISE RODGERS - - - *Sec'y-Treas.*  
 MARY SUE CARSON - - *Program Secretary*

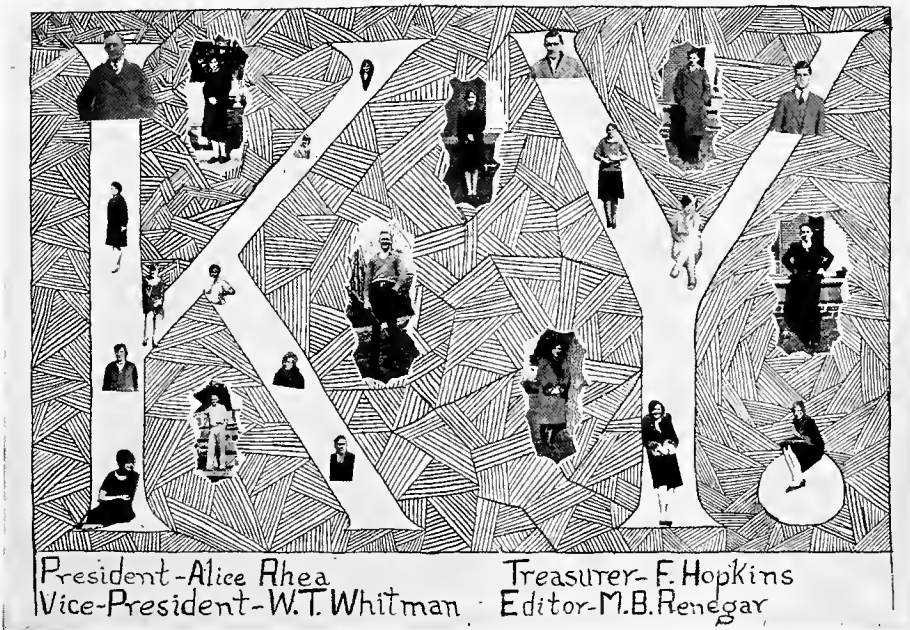

## Law Club



### OFFICERS

ARTHUR YOUNG - - - - - *President*  
 FORREST ROBERTSON - - - - - *Vice-President*  
 JAMES TWEED - - - - - *Sec'y-Treas.*  
 EUGENE MEDCALF - - - - - *Editor*

### MEMBERS

LAURENCE HUSTON	ARTHUR YOUNG
TAFT MCKEE	IVAN M. ABRAHAMSON
BRUCE HUNTER	FORREST ROBERTSON
CLYDE YOUNG	OSCAR SPANGLER
HOLT PIERCY	JAMES TWEED
ELIS SIMPSON	EUGENE MEDCALF
EARL WILKINSON	BILLY RODGERS
SAM HATCHER	HUBERT TAYLOR

OTIS PETERSON



TENNESSEE DELTA

CHAPTER

of  
**THETA ALPHA PHI**

NATIONAL HONORARY DRAMATIC FRATERNITY

MEMBERS

NITA ECKLES WEST (Hon.) Dr. E. R. HUNTER (Hon.)

H. SCHEIBLER

N. WATKINS

L. ROBISON

L. HAMMOND

M. WELBON

G. JEFFRIES

N. CALDWELL

S. MOORE

I. BROWN

A. TULL

J. EDWARDS

J. PEIRCE





**OFFICERS**

<p>MARY SWAIN FRANCES MARCH BUENA HIXSON RETA McCALL MARY FANT LOIS SMITH FRONIE FRENCH</p>	<p>PRES. VICE PRES. SECRETARY TREASURER EDITOR ENTERTAINMENT CH'MN. PROGRAM SEC'Y.</p>
---	--

HOME ECONOMICS CLUB

# READ THE ADS



CORKY  
CRAWFORD

OPEN ALL NIGHT

CHILHOWEAN

The best place to trade - -

Because of size and completeness of stock,—because of variety and up-to-minuteness,—because of cheerful, helpful service,—because of integrity,—and, because of loyal support given Maryville College.

:::::

TRADE AT

PROFFITT'S

*"The Student's Store"*

FOR MARYVILLE - -

HER GROWTH AND PROGRESS

"The Gateway to the Smokies"—In the Heart of the  
Appalachians



THIS ADVERTISEMENT CONTRIBUTED BY

THE MARYVILLE ENTERPRISE  
*and*  
NORTON HARDWARE COMPANY

CHILHOWEAN



You may say Good-bye to Her, but you will have to say A GOOD BUY when buying at our prices

**BIRCHFIEL DRUG CO.**

**CHANDLER SINGLETON CO.  
DEPARTMENT  
STORE**

•

Maryville

.

Tennessee

**CHILHOWEAN**

## THE WEBB STUDIO

*"Made the Photos for the Chilhowean"*

Photos of Permanency and  
Character

.....

220 COLLEGE STREET

MARYVILLE · TENNESSEE

*Maryville's Newest  
and  
Most Modern  
Soda  
Fountain*



*City Drug Co.*  
"PRESCRIPTIONS FILLED RIGHT"

ROY N. FOWLER  
Prop.

## THE PALACE THEATRE

THE PICK OF THE  
PICTURES

Old Students Introduce  
the Freshmen to Mary-  
ville with a Trip to the  
PALACE

BADGETT - COSTNER CO.

*"Serves You Right"*

DRUGS



Prompt, Free Delivery

BOTH PHONES 22

M. M. ELDER

Cash Carry  
Store

Groceries, Vegetables  
and Fresh Meats

....

*The Best Service is  
Self-Service*

....

103 W. MAIN STREET



PHONE 548

CHILHOWEAN

**ANTIQUES**

At Low Prices

**R. D. Hunnicutt**

MARYVILLE - TENNESSEE

*Flowers?*

**BAUM'S**

Home of Flowers

HUGH M. CLARK  
Manager

MARYVILLE - TENNESSEE

Compliments of  
**THE  
MARYVILLE  
TIMES**

**B. L. GLASCOCK**

Insurance  
Stocks—Bonds  
Investments

MARYVILLE - TENNESSEE

**The Badgett Store  
Company**

MARYVILLE - TENNESSEE

WE ARE HEADQUARTERS  
FOR

“Florsheim” Shoes  
“Curlee” Clothes  
“Eclipse” Shirts  
Interwoven Sox

*We Want Your Business*

*The College Student is  
Always Welcome  
at*

**MACKIE'S**

NEW YORK LIFE INSURANCE  
COMPANY

Assets \$1,405,000.00

**PAUL KERR**

Agent

First National Bank Building  
MARYVILLE - TENNESSEE

CONTRIBUTIONS BY HERFF-JONES COMPANY, INDIANAPOLIS  
OFFICIAL JEWELERS TO MARYVILLE COLLEGE

CHILHOWEAN



*Forty Years of Progress - -*

FOR NEARLY A HALF CENTURY STERCHI BROS. HAVE BEEN THE LEADING, MOST PROGRESSIVE FURNITURE MERCHANTS AND TODAY OPERATE 50 STORES.

*Announce New Departments*

LADIES' READY-TO-WEAR, MILLINERY, COPELAND ELECTRIC REFRIGERATION, WESTINGHOUSE ELECTRIC RANGES  
APEX WASHING MACHINES AND CLEANERS  
DRAPERIES WALL PAPER  
ELECTRIC LIGHT FIXTURES BRUNSWICK AUTO TIRES  
PIECE GOODS - SILKS - LINENS

COME TO SEE US

STERCHI BROS.

KNOXVILLE

TENNESSEE



Through service and convenient schedules Knoxville to Louisville, Chicago, Toledo, Detroit, Columbus, Cleveland, Atlanta, Savannah, Macon, Jacksonville, Miami, St. Petersburg, and Tampa.

For Complete Information Regarding Routes, Schedules, and Sleeper Reservations, Call on or Write

**D. S. CHANDLER, *District Passenger Agent***

HOTEL FARRAGUT

BOTH PHONES 2985

KNOXVILLE, TENN.

Donation from Clark & Jones - Knoxville, Tennessee

CHILHOWEAN

# THE KNOXVILLE NEWS-SENTINEL

"When Better Newspapers Are Printed We Will Print Them"

PHONES:

HEMLOCK 6600—MAIN 66

700 SOUTH GAY STREET

KNOXVILLE, TENN.

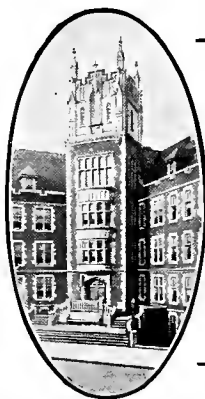

## THE WESTERN THEOLOGICAL SEMINARY

Pittsburg, Pa.

### A SEMINARY FOR COLLEGE GRADUATES

A complete, modern theological curriculum, with elective courses leading to degrees of S. T. B. and S.T.M. Graduate courses of the University of Pittsburg, leading to degrees of A.M. and Ph.D., are open to properly qualified students of the Seminary. Post-graduate fellowship of \$600. Two entrance prizes of \$150 each. A new department of Religious Education was inaugurated with the opening of the term beginning September, 1922. Exceptional library facilities. Seminary library of 40,000 volumes, and the Carnegie collections. A new dormitory equipped with the latest modern improvements. Social hall, gymnasium, and students' commons. One hundred second year begins September 18, 1928.

FOR INFORMATION APPLY TO

President JAMES A. KELSO, Ph.D., D.D., LL.D.

## HOTEL FARRAGUT

Farragut Operating Co.

Proprietors

Direction, ROBERT R. MEYER

300 ROOMS

Each With Individual Bath and  
Electric Ceiling Fans

Modern

European - Fireproof

KNOXVILLE - TENNESSEE



*"The Best Is Yours  
For the Asking"*



CHILHOWEAN

A High Grade Magnesium Limestone



AMERICAN LIMESTONE COMPANY

KNOXVILLE, TENNESSEE

ALEX McMILLAN COMPANY  
REALTORS

Real Estate, Mortgage Loans, Fire Insurance, Rentals  
*First Mortgage Real Estate Bonds*

AN INSTITUTION OF DEPENDABLE SERVICE

625 MARKET STREET

COR. OF W. CHURCH AVE.

The cover for  
this annual  
was created by  
The DAVID J.  
MOLLOY CO.  
2857 N. Western Avenue  
Chicago, Illinois

  
Every Molloy Made  
Cover bears this  
trade mark on the  
back lid.

R. F. Graf & Sons  
A. I. A.  
Architects  
and Structural Engineers  
Builders of  
THAW AND CARNEGIE  
KNOXVILLE - TENNESSEE

CHILHOWEAN

**T. L. Lay Packing  
Company**

**Butchers and Packers**

**CLOVER LEAF BRAND**

**Hams - Bacon - Lard**

**ALL KINDS FRESH AND  
SMOKED SAUSAGE**

**OUR MOTTO:**

***"Quality, Service, Price"***

**Office and Plant**

**400-402 E. JACKSON AVE.**

**KNOXVILLE - TENNESSEE**

**HILL, McTEER  
COMPANY**

**School and Office**

**Outfitters**

**::::**

***The Best is the  
Cheapest***

**::::**

**214 SOUTH GAY ST.**

**KNOXVILLE - TENNESSEE**

**CHINA, GLASS, SILVER-PLATE  
FOR CONSUMERS, HOTELS,  
RESTAURANTS, COLLEGES,  
AND INSTITUTIONS  
WEDDING AND OTHER GIFTS**

**CULLEN'S**

**416 GAY STREET**

**KNOXVILLE - TENNESSEE**

**Headquarters for Field and Garden  
Seed**

**TWO BIG STORES**

**C. W. Henderson  
Co.**

**COR. JACKSON AND CENTRAL  
No. 9 MARKET SQUARE**

**KNOXVILLE - TENNESSEE**

**Gaut-Ogden Co.**

**Office Furniture**

**STATIONERY, BLANK BOOKS  
AND OFFICE SUPPLIES**

**514 GAY STREET**

**KNOXVILLE - TENNESSEE**

**Founded 1829**

**Lane Theological  
Seminary**

**CINCINNATI, OHIO**

**Courses leading to degrees in The-  
ology and Religious Education. Co-  
operative plan combines cultural  
instruction and parish practice  
under skilled supervision. — Write  
R. Ames Montgomery, D.D., LL.D.,  
President**

The central text is enclosed in a decorative frame. It features two vertical columns on either side, each topped with a classical capital and adorned with a floral garland. At the top and bottom of the frame, three open books are displayed, showing various designs and text. The background within the frame has a fine, repeating geometric pattern.

**KNOXVILLE  
LITHOGRAPHING  
COMPANY**

**DESIGNERS AND PRINTERS  
OF  
FINE COLLEGE ANNUALS**

**KNOXVILLE, TENN.  
U. S. A.**

*Personal co-operation with  
the staff in the planning  
and designing of the -  
annual is a definite -  
part of our service.*

**CHILHOWEAN**



# The South's Foremost College Annual Engravers

OUR  
SUPREMACY

IN THE SOUTHERN  
YEAR-BOOK FIELD  
IS THE RESULT OF  
PERSONAL SERVICE

THE CAPITOL  
ENGRAVING  
COMPANY

Has had more than twenty years of  
successful experience in Year-Book  
Designing and Engraving. They  
are recognized as the leaders in the  
creation and production of the better  
class of annuals. Their experience,  
equipment, corps of artists, designers  
and engravers are entirely at  
your disposal

CAPITOL ENGRAVING CO.

130-132-134-136 FOURTH AVENUE, NORTH

NASHVILLE  
TENN.

CHILHOWEAN



## Archives

378.768885 M393c

1928

Maryville College. Junior  
class.

The Chilhowean.





MARYVILLE COLLEGE LIBRARY



3 5213 00112 5440