

Digitized by the Internet Archive
in 2010 with funding from
Lyrasis Members and Sloan Foundation

<http://www.archive.org/details/chilhowean194236mary>



heres' the 1942

CHILHOWEAN

A line drawing of three people sitting on a bench. On the left, a man is sitting and reading a book. In the middle, a woman is sitting and reading a book. On the right, another man is sitting and reading a book. The drawing is simple and stylized, with horizontal lines behind them suggesting a bench or a wall.



Just as he has crawled into the arms of this lovely coed, Scottie has crawled into the hearts of all of us and deserves his name of King of the Kampus.



TO THE SCOTS, WHO ACADEMICALLY, ATHLETICALLY, AND SOCIALLY RANK HIGHEST IN OUR ESTEEM, WE PRESENT THE 1942 CHILHOWEAN, HOPING AS WE DO THAT BETWEEN ITS COVERS MAY BE FOUND SCENES, ACTIVITIES, AND PEOPLE THAT WILL KEEP THE FOND MEMORIES OF MARYVILLE COLLEGE FOREVER ALIVE.



hail to the SCOTS

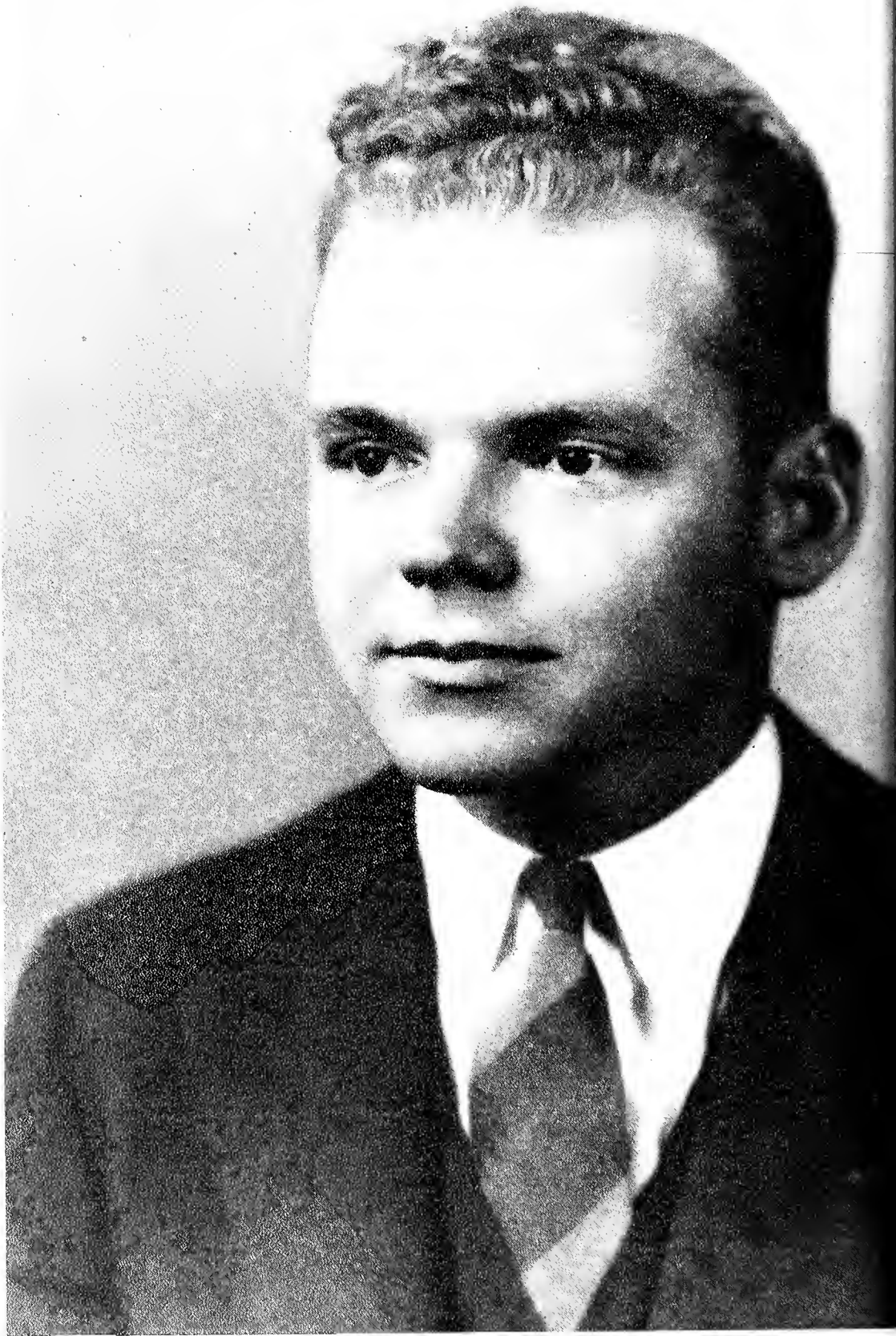

It is with great pleasure that we announce the dedication of the 1942 Chilhowean to a real scholar, a real man, and a real pal:

ARCHIBALD FRANKLIN PIEPER

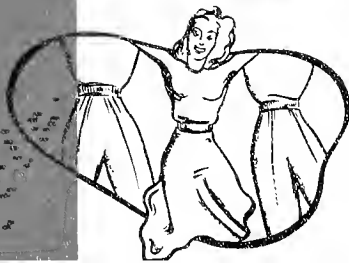

A T R I B U T E

To Archibald Franklin Pieper, lawyer and former student of Maryville and "G" man, we, the class of Nineteen Hundred and Forty-three, respectfully dedicate this, the thirty-sixth volume of the Chilhowean.

In the few years that we, as a class, have known Mr. Pieper, he has had, and will continue to have, the reputation of being one of the best-liked and most-respected men on the campus. To us he's tops.

Particularly distinguishable by his brisk, firm stride as he walks to and from his Political Science classes, Mr. Pieper continues to hold the admiration of both the students and the faculty members.



Contents

•

THE COLLEGE

•

THE CLASSES

•

THE FEATURES

•

THE ORGANIZATIONS

•

THE FINE ARTS

•

THE ATHLETICS

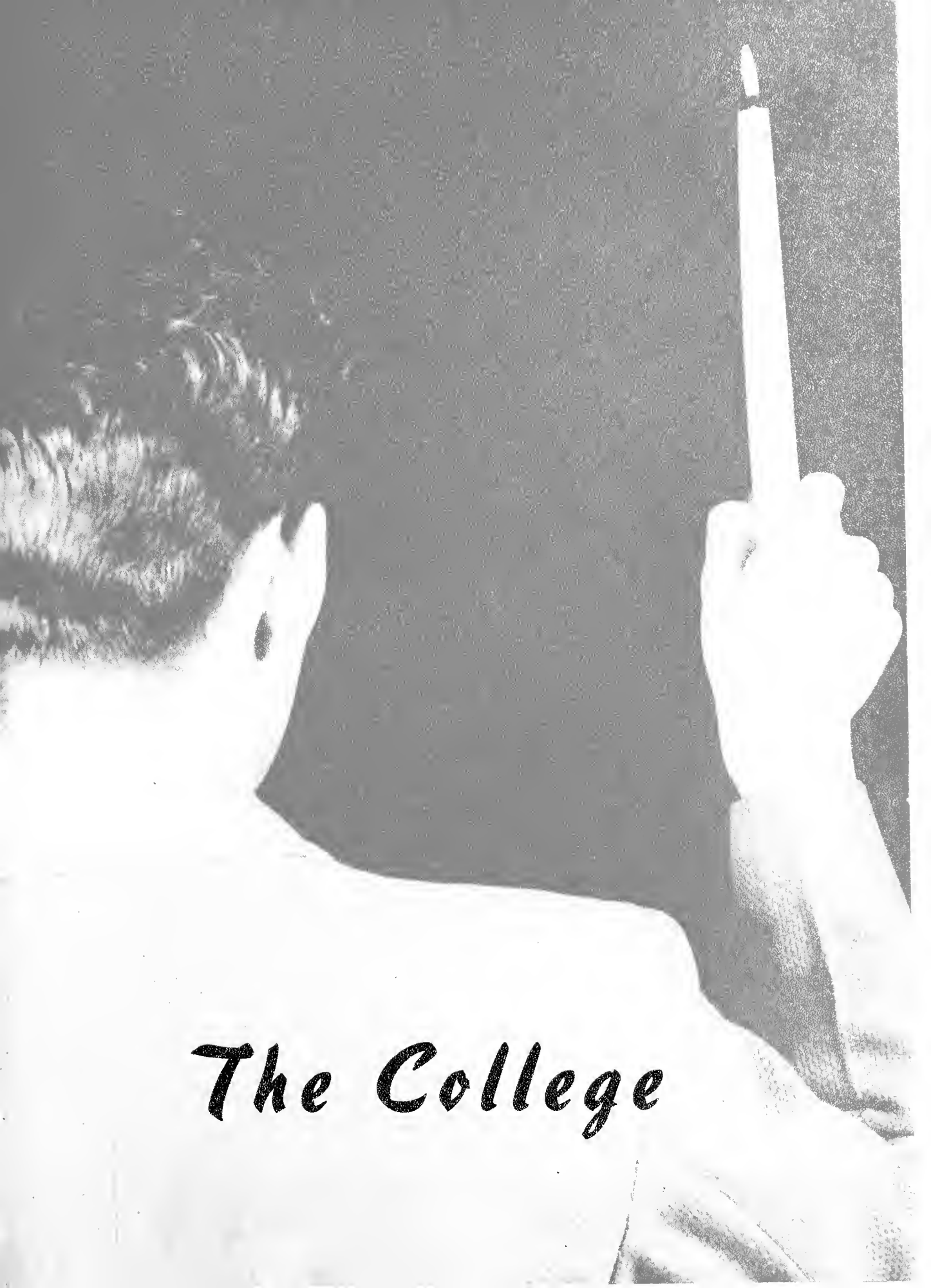

The College

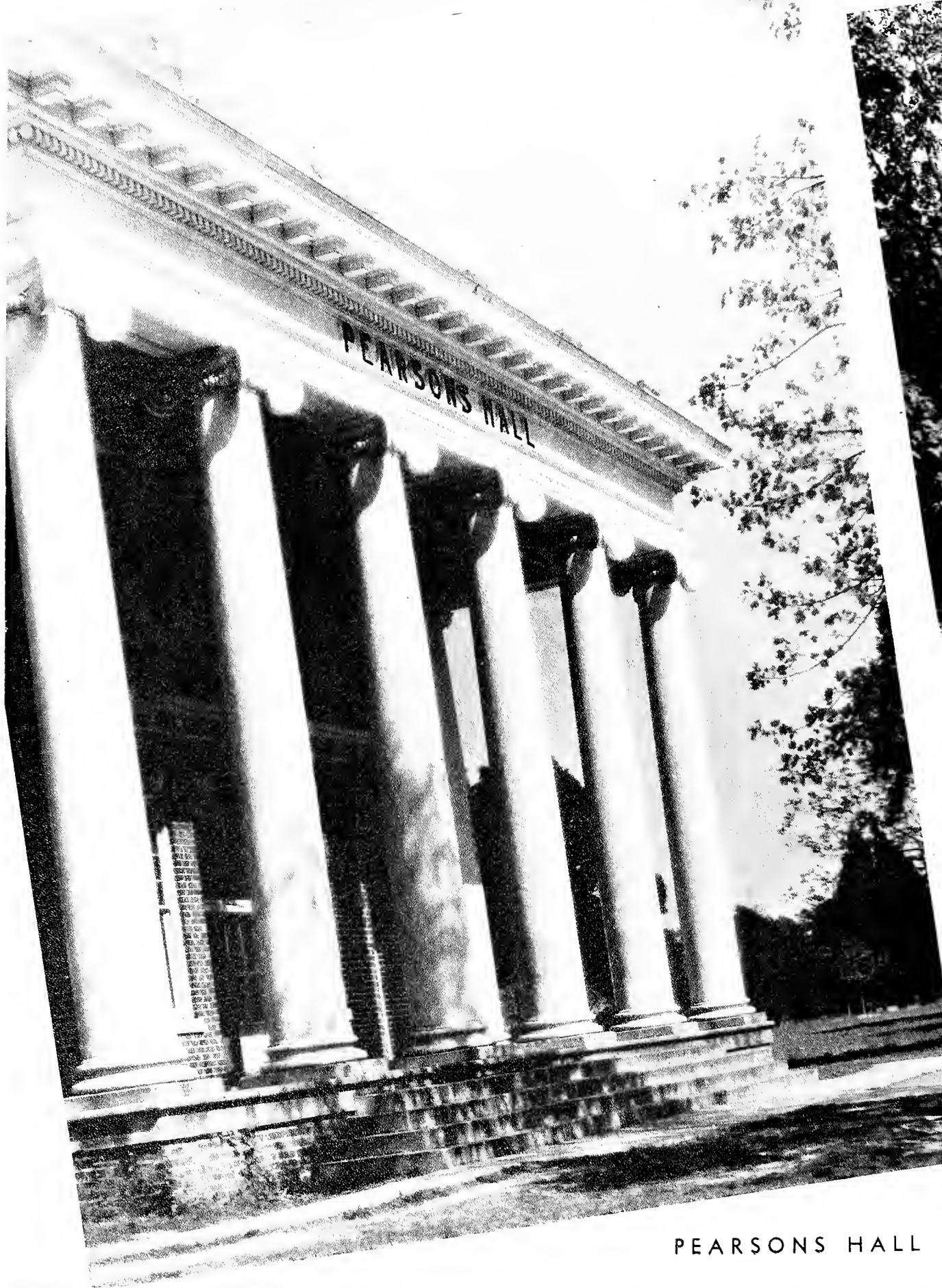

PEARSONS HALL



Left
PRESIDENTS
HOME

Below
VOORHEES
CHAPEL





Left
THAW HALL

Below
BOYS' DORMITORY





Above
ADMINISTRATION

Right
THE BOOK STORE

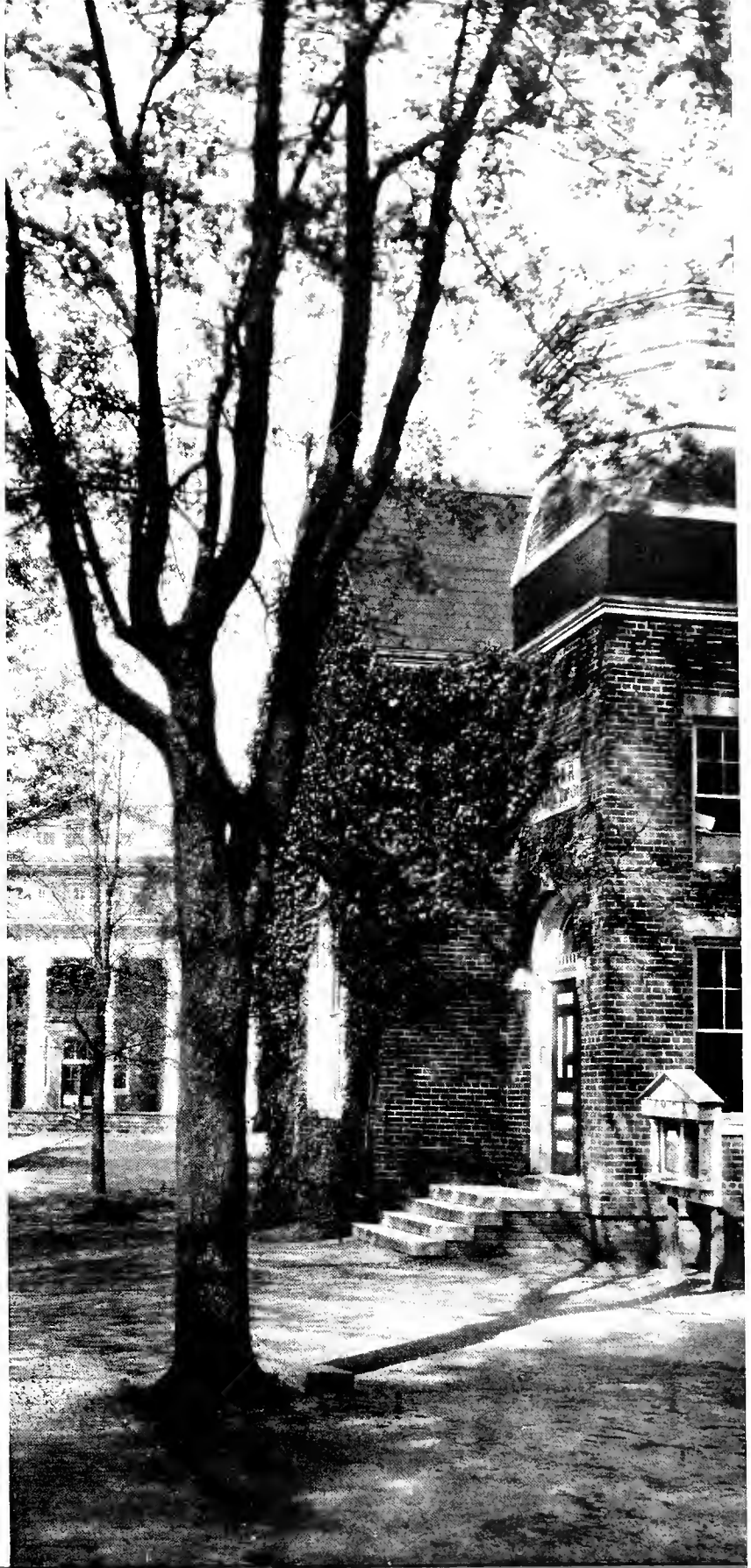



GIRLS' DORMITORY



AND THE SNOW
CAME



Possessed of a keen sense of humor, a sparkling personality, and a pleasing manner, Dr. Lloyd has gained and commands the respect of all.

P R E S I D E N T



Ralph Waldo Lloyd, B.A., B.D., D.D., LL.D., has been president of Maryville College for the past eleven years. Chiefly because of his untiring efforts and energy, the college has made many distinctive and progressive steps forward. Known in religious and educational circles throughout the entire country, Dr. Lloyd has done much for Maryville's recent advancement.



PRESIDENT EMERITUS

Samuel Tyndale Wilson, M.A., D.D., LL.D., Litt.D., has been connected with Maryville College as student, professor, President, and President Emeritus since 1873. Although no longer active in collegiate affairs, the memory of his service has been a moving spirit and an inspirational guidance since his retirement in 1930. Undoubtedly a most revered figure, Dr. Wilson has contributed more to the cause of Christian education than any other single figure in the history of Maryville College.

Following his graduation from Maryville College in 1878, he spent two years in the mission field and in 1882, he was called to the college to teach. From that time on he has been closely associated with this institution.



SAMUEL TYNDALE WILSON

OFFICERS OF ADMINISTRATION

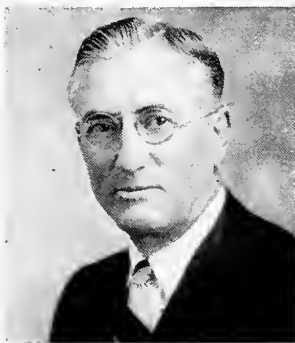

LOUIS ALEXANDER BLACK
Director of Maintenance



CLEMMIE JANE HENRY
Director of Student-Help



EDWIN RAY HUNTER
B.A., M.A., Ph.D.
Dean of Curriculum, and Chairman of the Division of Languages and Literature, and Professor of English



FRANK DELOSS MCCLELLAND
B.A., M.S., LL.D.
Dean of Students



FRED LOWRY PROFFITT
B.A.
Treasurer

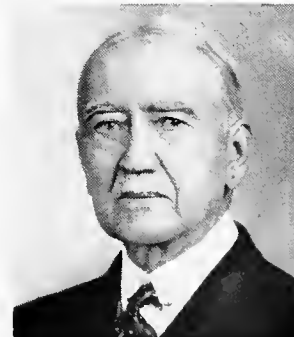

WILLIAM PATTON STEVENSON
B.A., B.D., D.D., LL.D.
College Pastor Emeritus

Faculty And Staff



DAVID H. BRIGGS
B.A., M.A., Ph.D.
*Professor of Psychology and
Education*



KATHARINE CURRIE DAVIES
B.A., B.Mus., Mus.M.
*Professor of Music and Chairman
of the Division of Fine Arts*

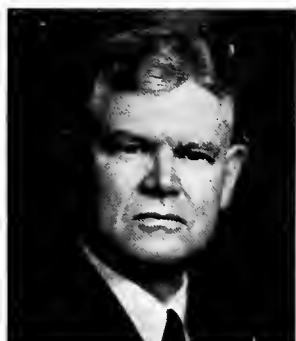

EDMUND WAYNE DAVIS
B.A., M.A., Litt.D.
*Professor of Greek and Latin, and
Secretary of the Faculty*



SUSAN ALLEN GREEN
B.A., M.A., L.H.D.
*Professor of Biology and Chairman
of the Division of Science*



LOMBE SCOTT HONAKER
B.A.
*Professor of Physical Education,
Chairman of the Division of Physical
Education, Hygiene, and Ath-
letics, and Director of Athletics*



GEORGE DEWEY HOWELL
B.A., M.S.
Professor of Chemistry



EDWIN RAY HUNTER
B.A., M.A., Ph.D.
*Professor of English, Chairman of
the Division of Languages and Lit-
erature, and Dean of Curriculum*



HORACE EUGENE ORR
B.A., M.A., D.D.
*Professor of Religion and Philos-
ophy, and Chairman of the Di-
vision of Bible, Philosophy, and
Education*



VERTON MADISON QUEENER
B.A., M.A., Ph.D.
*Professor of History and Chairman
of the Division of Social Sciences*



AUGUSTUS SISK
B.A., M.A., Ph.D.
*Professor of Mathematics and
Physics*



LINCOLN BARKER
B.A., M.A.

*Associate Professor of Psychology
and Education*

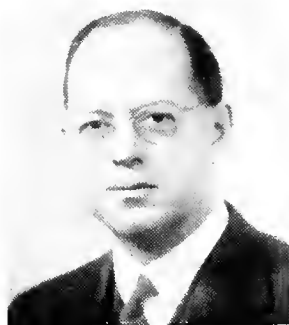

RALPH THOMAS CASE
B.A., B.D., Ph.D.

Associate Professor of Sociology



RALPH R. COLBERT
B.S., M.A.

Associate Professor of Music



RALPH STOKES COLLINS
B.A., M.A., Ph.D.

*Associate Professor of German and
French*



RAYMOND J. DOLLEMAYER
LL.B., B.A., B.D.

*Associate Professor of Bible and
Religious Education*



JOHN ALEXANDER GATES
B.A., B.D., M.A., Ph.D.

*Associate Professor of Bible and
Religious Education*

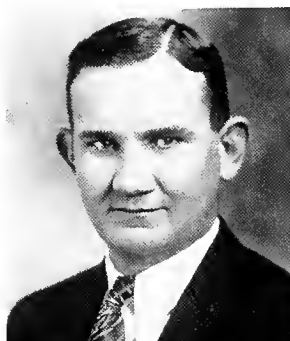

FRED ALBERT GRIFFITTS
B.A., M.S., Ph.D.

Associate Professor of Chemistry



GERTRUDE E. MEISELWITZ
B.S., M.S.

*Associate Professor of Home
Economics*



HILL SHINE
B.A., M.A., Ph.D.

Associate Professor of English



EDGAR ROY WALKER
B.A., M.A.

*Associate Professor of Mathematics
and Physics*



NITA ECKLES WEST
B.A., B.O.

Associate Professor of Dramatic Art



LYLE LYNDON WILLIAMS
B.S., M.A., Ph.D.

Associate Professor of Biology

Faculty And Staff



EULIE ERSKINE MCCURRY
B.A., M.S.
*Supervisor of Men's Residence and
Proctor of Carnegie Hall*



GRACE POPE SNYDER
B.A., M.A.
*Supervisor of Women's Residence
and Head of Pearsons Hall*



HORACE LEE ELLIS
B.A., M.A.
Librarian



MARY RACHEL ARMSTRONG
B.S., M.S.
*Assistant Professor of Home
Economics*



ALMIRA CAROLINE BASSETT
B.A., M.A.
Assistant Professor of Latin



BONNIE HUDSON BROWN
B.A., M.A.
Assistant Professor of Biology



RUTH ELIZABETH COWDRICK
B.A., M.A., Ph.D.
Assistant Professor of French

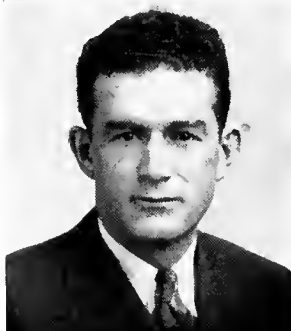

JOHN ARTHUR DAVIS
B.A., M.A.
*Assistant Professor of Physical
Education*



GEORGE FRANKLIN FISCHBACH
B.A., M.A.
*Assistant Professor of Physical
Education*



JESSIE SLOANE HERON
Ph.B., M.A.
Assistant Professor of English



DOROTHY DUERSON HORNE
B.Mus., Mus.M.
Assistant Professor of Music

ELIZABETH HOPE JACKSON
B.A., M.A.
Assistant Professor of English

ALMIRA ELIZABETH JEWELL
B.A., M.A.
Assistant Professor of History

JESSIE KATHERINE JOHNSON
B.A., M.A.
Assistant Professor of English



MARY MOORE KELLER
B.S., M.A.
*Assistant Professor of Psychology
and Education*

JOHN HERBERT KIGER
B.A., M.A.
Assistant Professor of History

ARCHIBALD FRANKLIN PIEPER
B.A., LL.B.
*Assistant Professor of Political
Science*

JOHN HIBBARD STELLWAGEN
B.A., M.A., Ph.D.
Assistant Professor of Spanish



PAUL FRANCIS WENDT
B.S., M.A., Ph.D.
Assistant Professor of Economics

MARGARET C. WILKINSON
B.A., M.A.
Assistant Professor of French

Faculty And Staff



CORA LOUISE CARSON
B.A., M.S.
*Instructor in Chemistry and
Mathematics*



GENEVIEVE LACY COWEN
Mus.B.
Instructor in Music



MARGARET MCC. CUMMINGS
B.A., M.R.E.
*Instructor in Bible and Religious
Education*



RALPH MARTIN HOVEL
B.A., M.A.
Instructor in German and French



RUBY VIOLET LANE
B.S., M.S.
Instructor in Home Economics



VIRGINIA RILEY PURINTON
B.A., M.A.
Instructor in Art



EVELYN NORTON QUEENER
*Instructor in Physical Education
for Women*



EVELYN HENRIETTE SEEDORF
B.A., M.A.
Instructor in Dramatic Art



ERNEST CHALMERS BROWN
Engineer



PEARL WELLS BUTCHER
*Assistant to the Head of Pearsons
Hall*



ANNE SCRIMGEOUR DEMPSTER
Assistant to the Head of McLain
Memorial Hall



PHYLLIS FAIRFIELD DEXTER
B.A.
Assistant in the Personnel Office



STELLA M. EVANS
In Charge of College House



JESSIE H. FRANKLIN
Assistant to the Head of Baldwin
Hall



MARTHA RUTH GRIERSON
B.A., B.A.L.S.
Assistant Librarian



ELIZABETH BENEDICT HALL
Matron of Ralph Max Lamar
Memorial Hospital



MARY MATTHEWS HALLOCK
B.A., M.A.
Head of Baldwin Hall



IOLA GAUSS HARWOOD
B.A., M.A.
Assistant to the Head of Baldwin
Hall



NANCY BOULDEN HUNTER
B.A.
Secretary to the President



VIOLA MAE LIGHTFOOT
B.A.
Assistant in the Personnel Office



Faculty and Staff



JESSIE ELEANOR MCCORKLE
Assistant in the Treasurer's Office



CALLIE COX MCCURRY
Assistant in the Treasurer's Office



KATHRYN ROMIG MCMURRAY
B.S.
Manager of the College Maid Shop



HARRIET MOORE MILLER
B.A.
Assistant in the Student-Help Office



JAMES RHODES SMITH
B.A., B.D.
Public Relations Secretary and Executive Secretary of the Alumni Association



MARGARET SUZANNA WARE
Dietitian and Manager of the Dining Hall



MARY SLOANE WELSH
B.A.
Assistant in the Student-Help Office



ALICE WINE
M.E., M.D.S.
Head of McLain Memorial Hall



EMMA LEE WORLEY
Assistant to the Manager of the Dining Hall



NATHALIA WRIGHT
B.A., M.A.
Assistant in the Library



CELIA ROUGH WRINKLE
Assistant to the Treasurer

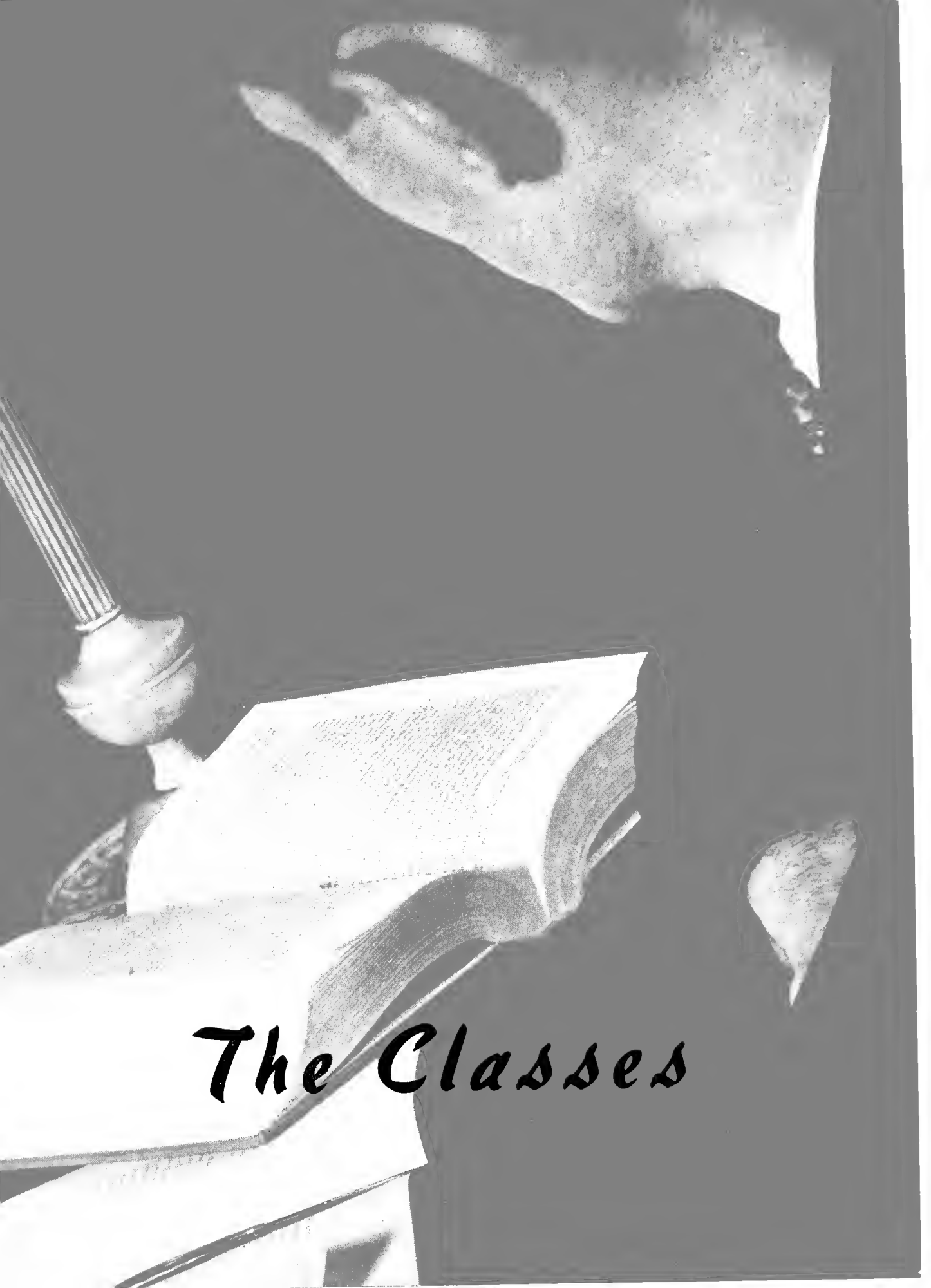

The Classes



Class Officers

SENIOR

THEODORE HOLMAN *President*
 MARY AGNES CARTER *Vice-President*
 JANICE GRAYBEAL *Secretary*
 FRED SNELL *Treasurer*

JUNIOR

WESLEY LOCHAUSEN *President*
 MARY RUTH BAKER *Vice-President*
 JEAN PATTERSON *Secretary*
 JAMES GARVIN *Treasurer*

SOPHOMORE

SIDNEY DUKE *President*
 ERMINA FISHER *Vice-President*
 JUNE BROWNE *Secretary*
 ROBERT HERZBERGER *Treasurer*

FRESHMAN

LLOYD ANDERSON *President*
 MARGARET CALDWELL *Vice-President*
 KATHRYN SCOTT *Secretary*
 WILLIAM LONG *Treasurer*



JUNIORS
SOPHOMORES
FRESHMEN



Senior Class



Top Row:
Ash, Baldock, Barr.

Second Row:
Ball, Baptiste, Barber.

Third Row:
Barber, Berg,
Bowman.

Fourth Row:
Brown, Bryant,
Buchanan.

Fifth Row:
Caldwell, Cameron,
Carter.

SENIOR HONORS

MARGARET GERTRUDE ASH

PATTERSON, MISSOURI

Major: French Theta Epsilon

Theta Epsilon Secretary, 2; Vice-President, 3; French Club Treasurer, 1; Y. W. C. A. Cabinet, 2, 3; Daisy Chain, 3.

VIRGINIA W. BERG

BELMAR, NEW JERSEY

Major: Dramatic Art Theta Epsilon

College Players, 3, 4; Theta Mid Winter, 2; Theta Alpha Phi, 3, 4; Dramatic Art Assistant, 4.

CLARA JANE BALDOCK

KNOXVILLE, TENNESSEE

Major: French Bainonian

French Club, Vice-President, 3; Honor Roll, 1.

FRANCES CAROLINE BOWMAN

SUSSEX, NEW JERSEY

Major: History Theta Epsilon

BINA RUTH BROWN

LAUREL, MISSISSIPPI

Major: Spanish Bainonian

Jones County Junior College, 1, 2; M Club, 4; French Club, 4; Y. W. C. A. Cabinet, 4; Orchestra, 3, 4; Band, 4.

FRANK HAUSER BARR

NEW YORK, NEW YORK

Major: Sociology Alpha Sigma

Honor Roll, 1, 2; Y. M. C. A. Cabinet, 2, 3, 4; French Club, 2, 3.

ELIZABETH ALLENE BRYANT

MARYVILLE, TENNESSEE

Major: English Bainonian

LOLA ELIZABETH BALL

MARION, NORTH CAROLINA

Major: Biology Bainonian

Honor Roll, 2, 3.

DOROTHY GENETTE BUCHANAN

LOGANSPORT, INDIANA

Major: Home Economics Theta Epsilon

Freshman Debate.

JOHN PAUL BAPTISTE

MOOSIC, PENNSYLVANIA

Major: Biology Alpha Sigma

Wrestling, 2; Biology Assistant, 4; Nature Club, President, 4.

MARY HELEN CALDWELL

FOREST CITY, NORTH CAROLINA

Major: French Theta Epsilon

French Club; Honor Roll, 1, 2, 3.

DOROTHY LOUISE BARBER

KNOXVILLE, TENNESSEE

Major: Religious Education Theta Epsilon

Glee Club, 1, 2; Choir, 3, 4; Nu Gamma, 3; Y. W. C. A. Cabinet, 3; Honor Roll, 2; M Club, 3.

HELEN LENORA CAMERON

HATTIESBURG, MISSISSIPPI

Major: English Bainonian

Honor Roll, 1.

FLORENCE PARMELEE BARBER

KNOXVILLE, TENNESSEE

Major: Music Theta Epsilon

Honor Roll, 2, 3.

MARY AGNES CARTER

HUBBARD, OHIO

Major: English Theta Epsilon

Class Vice-President, 4; Honor Roll, 3; May Day Attendant, 3; Pep Committee, 4.

Senior Class

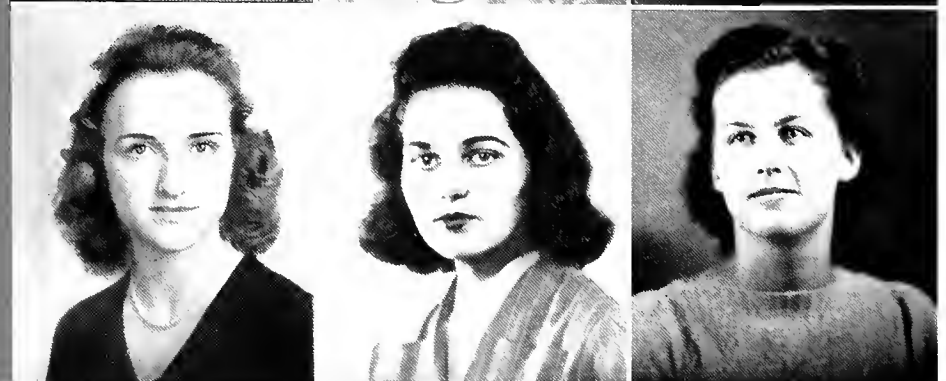
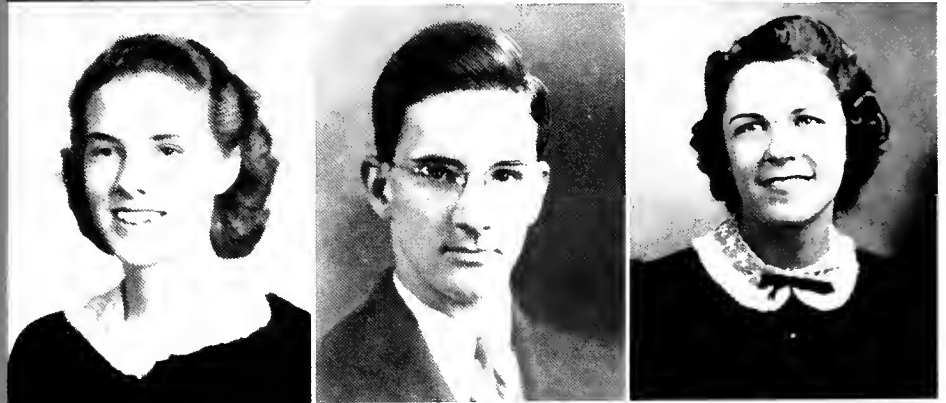

Top Row:
Cate, Childers, Clark.

Second Row:
Cone, Cross, Cruze.

Third Row:
Culver, de Barritt,
Deweese.

Fourth Row:
Duggan, Evans, Fain.

Fifth Row:
Felknor, Fichter,
Fritz.

SENIOR HONORS

TRULA RUTH CATE
SEVIERVILLE, TENNESSEE

Major: Biology Bainonian

JOHNNIE ELIZABETH CHILDERS
HIXSON, TENNESSEE

Major: Education Theta Epsilon
Daisy Chain, 3.

MARGARET ELIZABETH CLARK
MARYVILLE, TENNESSEE

Major: Biology Bainonian
Honor Roll, 2.

HELEN LOUISE CONE
SALT LAKE CITY, UTAH

Major: Philosophy Bainonian
Westminster College, 1, 2; Orchestra, 3, 4; Honor Roll, 3, 4; Y. W. C. A. Cabinet, 4.

FRANK MOORE CROSS, JR.
BIRMINGHAM, ALABAMA

Major: Philosophy Alpha Sigma
Swimming, 1, 2, 3, Captain, 3; Cheerleader, 1, 2, Captain, 2; Freshman Debate; Varsity Debate, 3, 4; *Highland Echo*, 1, 2, Sports Editor, 2; CHILHOWEAN Sports Editor, 2, 3; Chemistry Assistant, 2; Swimming Assistant, 3; Ethics Assistant, 4; Honor Roll, 1, 2, 3.

MARY ELIZABETH CRUZE
MARYVILLE, TENNESSEE

Major: Spanish
M Club, 2, 3, 4.

WARREN T. CULVER
WESTHAMPTON, NEW YORK

Major: Biology Athenian
Honor Roll, 1, 2; Sigma Delta Psi, 3; Wrestling, 2, 3.

LUCETTE SIMONE DE BARRITT
FORT MEADE, FLORIDA

Major: Spanish Theta Epsilon
French Club; Honor Roll, 1; Glee Club, 1; Orchestra, 1.

RAYMOND DEWEES, JR.
NEWPORTVILLE, PENNSYLVANIA

Major: Chemistry Alpha Sigma
Honor Roll, 1, 2, 3; Chemistry Assistant, 3; Physics Assistant, 4.

RUTH DUGGAN
KNOXVILLE, TENNESSEE

Major: Music
Honor Roll, 1, 2, 3; Choir, 1, 2, 3, 4; Y. W. C. A. Cabinet, 3, 4; Who's Who in American Colleges and Universities, 4.

MADGE CHRISTINE EVANS
KNOXVILLE, TENNESSEE

Major: Spanish Bainonian
University of Chattanooga, 1, 2; Orchestra, 3; Glee Club, 3; M Club, 4.

MARGARET CALHOUN FAIN
CHATTANOOGA, TENNESSEE

Major: Home Economics Bainonian
Y. W. C. A. Cabinet, 4; Bainonian Treasurer, 4; Student Council, 4; Student Vols Cabinet, 3, 4.

MARY ADELIA FELKNOR
MERIDIAN, MISSISSIPPI

Major: French Theta Epsilon
Meridian Junior College, 1, 2; *Highland Echo*, 3, 4, Associate Editor, 4; Glee Club, 3; Theta Epsilon, President, 4.

G. ELAINE FICHTER
WEST HAZELTON, PENNSYLVANIA

Major: Chemistry Theta Epsilon
Madison College, 1, 2; Honor Roll, 3; Daisy Chain, 3; T. T. Alexander Prize, 3; Nu Gamma, 4.

CHRISTINE CAROLINE FRITZ
STIRLING, NEW JERSEY

Major: Mathematics Theta Epsilon
Honor Roll, 1; German Club, Treasurer, 3, President, 4.

Senior Class

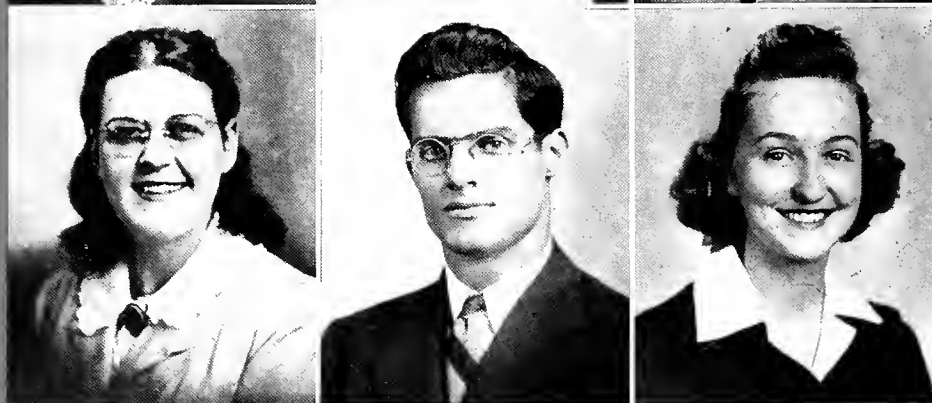

Top Row:

Gammon, Gessert,
Gilmore.

Second Row:

Glover, Graham,
Graybeal.

Third Row:

Gunter, Hamilton,
Hayes.

Fourth Row:

Henry, Hester,
Hoelzer.

Fifth Row:

Holman, Hooker,
Hope.

SENIOR HONORS

ANNE LOUISE GAMMON

ELDON, MISSOURI

Major: Religious Education Bainonian

Bainonian Secretary, 2; Class Secretary, 2; Nu Gamma Chairman, 3; Y. W. C. A. President, 4; Honor Roll, 1, 2; CHILHOWEAN, 2; *Highland Echo*, 2; Who's Who in American Colleges and Universities, 4.

FONTELLA HAMILTON

MARYVILLE, TENNESSEE

Major: Mathematics

BONNIE CORNELIA HAYES

MARYVILLE, TENNESSEE

Major: Home Economics Bainonian

DOROTHY LEE GESSERT

ROSWELL, NEW MEXICO

Major: Home Economics Bainonian

NELDA JEAN HENRY

ALCOA, TENNESSEE

Major: Biology Bainonian

JACKSON MILLER GILMORE

PHILADELPHIA, PENNSYLVANIA

Major: Biology Alpha Sigma

Choir, 1, 2, 3, 4; Glee Club, 1, 2, 3, 4; Band, 2, 3, 4; College Quartet, 3, 4.

MILDRED VERNELE HESTER

CHENOA, ILLINOIS

Major: History Bainonian

Blackburn College, 1, 2.

ELIZABETH LORRAINE GLOVER

MARYVILLE, TENNESSEE

Major: Dramatic Art Bainonian

JOHN HENRY HOELZER

BABYLON, NEW YORK

Major: Mathematics Alpha Sigma

Tennis, 1, 2, 3; Honor Roll, 1; Honors Work.

HARRY ELWOOD GRAHAM

EAST MCKEESPORT, PENNSYLVANIA

Major: Political Science Alpha Sigma

Hi-Trail.

THEODORE LONG HOLMAN

MILLERSTOWN, PENNSYLVANIA

Major: Chemistry Alpha Sigma

May Day Attendant, 3; Class President, 4.

JANICE INA GRAYBEAL

KNOXVILLE, TENNESSEE

Major: Music Bainonian

Honor Roll, 1, 3; Nu Gamma, 3; Daisy Chain, 3; Class Secretary, 4.

J. NORMAN HOOKER

LOUDEN, TENNESSEE

Major: Biology Alpha Sigma

Baseball, 2, 3; Football, 1, 2, 3, 4, Captain, 4.

JOHN MARKHAM GUNTER

WRIGHTSVILLE, PENNSYLVANIA

Major: Physics

College String Trio, 1, 2, 3; Orchestra, 1, 2, 3.

ROBERTA GAIL HOPE

WINONA LAKE, INDIANA

Major: Biology Bainonian

Columbia Bible College, 1, 2; Bainonian Treasurer, 3; Student Vols Cabinet, 3, 4; Y. W. C. A. Cabinet, 3; Vice-President, 4.

Senior Class

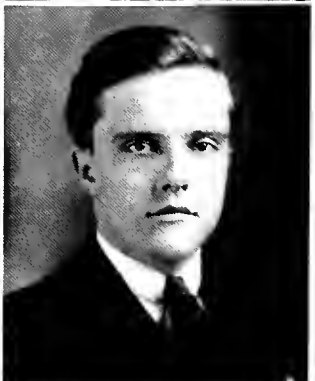
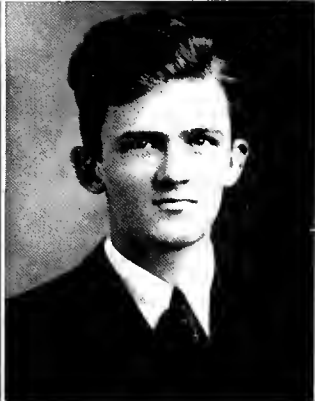

Top Row:

Howard, Huff,
Jenks.

Second Row:

Jenks, Johns, Johnson.

Third Row:

Johnson, Jussely,
Justus.

Fourth Row:

Karg, Kell, Kidder.

Fifth Row:

Kressler, Lane,
Leishman.

SENIOR HONORS

GEORGE REYNOLDS HOWARD

WELLSBURG, WEST VIRGINIA

Major: Sociology Alpha Sigma

Student Council, 3; President, 4; Athletic Board of Control, Secretary, 3; May Day Attendant, 3; Who's Who in American Colleges and Universities, 4.

HORACE N. JUSTUS

KNOXVILLE, TENNESSEE

Major: Economics

Band, 1, 2, 3; Orchestra, 1, 2; Wrestling, 3.

TENNIE RUTH HUFF

SWEETWATER, TENNESSEE

Major: Biology Bainonian

MARY ELIZABETH KARG

SHEFFIELD, ALABAMA

Major: Sociology Theta Epsilon

Daisy Chain, 3.

MARIAN E. JENKINS

ERIE, PENNSYLVANIA

Major: Biology

Honor Roll, 1, 2, 3; M Club, 1, 2, 3, 4; Biology Assistant, 2; Writers Workshop, 2, 3, 4; Honor Works, 4; Y. W. C. A. Cabinet, 4; Nu Gamma, 3.

HENRY EDWARD KELL

MONSEY, NEW YORK

Major: History Athenian

Manhattan College, 1, 2; Honor Roll, 3; Track, 3.

MARY HATHAWAY JENKS

GROTON, NEW YORK

Major: English Bainonian

French Club, 3, 4; Honor Roll, 2; Honors Work, 4.

DAVID HARWELL KIDDER

MARYVILLE, TENNESSEE

Major: Music Athenian

Student Council, 2, 3; Y. M. C. A. Cabinet, 2; Vice-President, 3; Treasurer, 4; Choir, 3, 4; Band, 2, 3; Glee Club, 2, 3; Tennis, 1, 3; Who's Who in American Colleges and Universities.

PHYLLIS MARION JOHNS

BALTIMORE, MARYLAND

Major: Psychology Theta Epsilon

Flora Macdonald College, 1; B.G.; Class Sponsor, 3; Daisy Chain, 3; Band Sponsor, 4.

ARLING O. KRESSLER

ALLENTOWN, PENNSYLVANIA

Major: English Athenian

Highland Echo, 1; German Club, President, 2; Honor Roll, 1, 3.

INEZ ELIZABETH JOHNSON

TOECANE, NORTH CAROLINA

Major: Home Economics Bainonian

FRANCES RUTH LANE

GREENBACK, TENNESSEE

Major: Sociology Bainonian

Choir, 1, 2, 3, 4; Honor Roll, 1; Glee Club, 1, 2, 3.

MELVIN JULIUS JOHNSON

WORCESTER, MASSACHUSETTS

Major: Chemistry Alpha Sigma

H. KENYON LEISHMAN

LEWES, DELAWARE

Major: Sociology Athenian

Honor Roll, 3; Ministerial Association, Vice-President, 4.

INA CATHERINE JUSSELY

LUMBERTON, MISSISSIPPI

Major: Sociology Bainonian

M Club; Honor Roll, 1, 3.

Senior Class

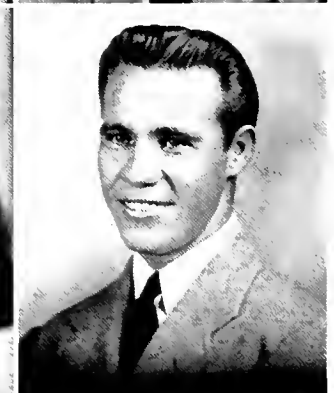
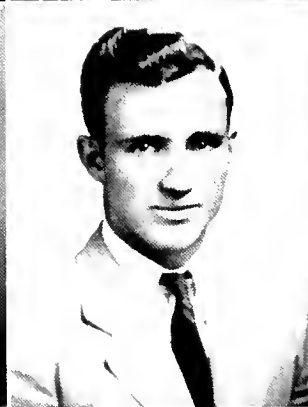
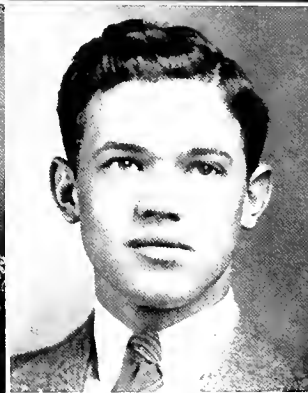

Top Row:

Lindsay, Long,
Lynch.

Second Row:

McCall, McCammon,
McCord.

Third Row:

McCurry, McDaniel,
McGaha.

Fourth Row:

McNeeley, Marshall,
Martin.

Fifth Row:

Menning, Mikulich,
Mize.

SENIOR HONORS

JANET PAULINE LINDSAY

HONESDALE, PENNSYLVANIA

Major: Religious Education Theta Epsilon

Debate, 1, 2, 3, 4; Pi Kappa Delta, 2, 3, President, 4; Writer's Workshop, 3, Chairman of Governing Board, 4; International Relations Club, President, 4; Daisy Chain, 3; *Highland Echo*, 3, Managing Editor, 4.

JOHN DAVID McDANIEL

LENOIR CITY, TENNESSEE

Major: Sociology Athenian

Wrestling, 1, 3; Student Council, 4; Theta Mid-Winter; Athletic Board of Control, Vice-President, 4; Glee Club, 1, 2, 3.

JOHNNYE SUE LONG

CHURCH HILL, TENNESSEE

Major: Music Bainonian

Band, 1, 2; Orchestra, 2; Class Vice-President, 3; Honor Roll, 2.

FRANCIS LEROY MCGAHA

BRUNSWICK, MARYLAND

Major: Political Science Alpha Sigma

Baseball, 1, 2, 3; Alpha Sigma, Vice-President, 4; Athletic Board of Control, 4.

LUCILLE DENT LYNCH

PARKERSBURG, WEST VIRGINIA

Major: Sociology Bainonian

Pi Kappa Delta; Student Council, 3, Vice-President, 4; Student Vols, President, 4; T. T. Alexander Prize, 3; Who's Who in American Colleges and Universities, 4.

ELOISE MCNEELEY

TAZEWELL, TENNESSEE

Major: English

Choir, 2, 3, 4; CHILHOWEAN, 2; Class Sponsor, 4.

LOUISE MARSHALL

KNOXVILLE, TENNESSEE

Major: Music

Choir, 1, 2, 3, 4; Messiah Soloist, 3, 4; Y. W. C. A. Cabinet, 4.

RACHEL KATHLEEN MCCALL

GREENBACK, TENNESSEE

Major: English Bainonian

May Day Attendant, 2.

J. PERCY MARTIN

HOLTWOOD, PENNSYLVANIA

Major: Religious Education Athenian

Y. M. C. A., Secretary, 4; Wrestling Manager, 2, 3, 4; Ministerial Association, Secretary, 3.

CHARLES SAMUEL MCCAMMON

MARYVILLE, TENNESSEE

Major: Biology

Student Council, 3; Band, 1, 2.

STANLEY ARTHUR MENNING

NEENAH, WISCONSIN

Major: Sociology Athenian

Band, 1, 2, 3, 4; Student Council, 3, 4; Nature Club, President, 2; Social Committee, 3, 4, Chairman, 3; Y. M. C. A. Cabinet, 2, 3, 4; Class Treasurer, 2; Basketball, 1, 2, 3, Captain, 4; Who's Who in American Colleges and Universities, 4.

CLARA LORENA MCCORD

RIENZI, MISSISSIPPI

Major: Education Bainonian

Honor Roll, 1, 2, 3.

ANNE MARIE MIKULICH

PITTSBURGH, PENNSYLVANIA

Major: Home Economics

MARGARET BAILEY MCCURRY

MARYVILLE, TENNESSEE

Major: Home Economics Theta Epsilon

M Club; Daisy Chain, 3.

JOHN THOMAS MIZE

LANDRUM, SOUTH CAROLINA

Major: Biology Alpha Sigma

Swimming, 1, 2.

Senior Class

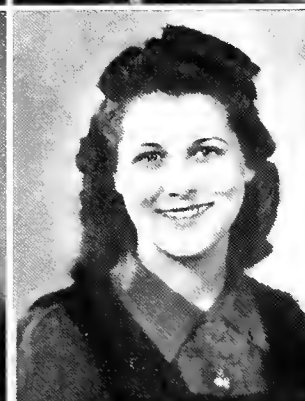
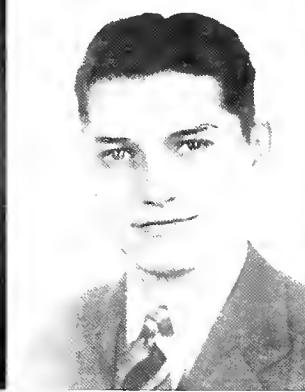

Top Row:
Montgomery, Moore,
Moore.

Second Row:
Moore, Morely,
Myers.

Third Row:
Nicholas, Ogle,
Overton.

Fourth Row:
Parham, Patterson,
Pascoe.

Fifth Row:
Perrin, Persing,
Persons.

SENIOR HONORS

MILDRED LUCILLE MONTGOMERY

AKRON, OHIO

Major: Psychology Bainonian
Akron University, 1; Honor Roll, 2.

RUTH EVELYN OGLE

ETOWAH, TENNESSEE

Major: Biology Bainonian
Barnwarming Queen, 4.

ALLAN G. MOORE

BALTIMORE, MARYLAND

Major: Biology Athenian
Ministerial Association, Secretary-Treasurer, 3; President, 4; Y. M. C. A. Cabinet, 2, 3; Vice-President, 4; Artist Series, Manager, 3; Student Vols Cabinet, 2, 3; Swimming, 1, 2, 3; Class Treasurer, 3.

PHYLLIS RUTH OVERTON

MARYVILLE, TENNESSEE

Major: Spanish

JOYCE LEROMA PARHAM

ASHEVILLE, NORTH CAROLINA

Major: Biology Theta Epsilon
Nature Club, Secretary, 2; Biology Assistant, 2, 3, 4; Honors Work, 4.

DUDLEY SHIELDS MOORE

LORAIN, OHIO

Major: Chemistry Alpha Sigma
Class President, 1; Band, 1; Drum Major, 2, 3, 4; Athletic Board of Control, President, 4; Swimming, 1, 2, 3; Alpha Sigma, President, 4; College Players, 4; Who's Who in American Colleges and Universities, 4.

HELEN GENEVA PATTERSON

MARYVILLE, TENNESSEE

Major: Home Economics Bainonian

TROYE LEE MOORE

OCOEE, TENNESSEE

Major: Dramatic Art Bainonian
Theta Alpha Phi; College Players, 2, 3; Bainonian Mid-Winter, 1, 2, 3; Theta Alpha Phi, President, 4.

ELIZABETH DOROTHY PASCOE

PERKASIE, PENNSYLVANIA

Major: Home Economics Bainonian
Glee Club, 1, 2, 3; Nu Gamma, Leader, 2; Writer's Workshop, 3; Pi Kappa Delta; Daisy Chain, 3; Honor Roll, 1, 2, 3; Home Economics Assistant, 3, 4.

JUNE MORELY

LAKE ALFRED, FLORIDA

Major: Dramatic Art Bainonian
Theta Alpha Phi; B.G.; Theta Alpha Phi, Secretary, 4; College Players, 2, 3.

RUTH PERRIN

SUGAR GROVE, PENNSYLVANIA

Major: Education

LUTHER QUENTIN MYERS

EVERETT, PENNSYLVANIA

Major: Biology Alpha Sigma
Choir, 1, 2, 3, 4; Glee Club, 1, 2, 3, 4; Band, 1, 2, 3; Orchestra, 1, 2.

EDYTHE MAE PERSING

CHURUBUSCO, INDIANA

Major: Biology Bainonian
Honor Roll, 1, 2; Band; Orchestra; M Club.

LILLIAN MOORE NICHOLAS

MARYVILLE, TENNESSEE

Major: Psychology

ROBERTA MARTHA PERSONS

SINCLAIRVILLE, NEW YORK

Major: Biology Bainonian
Alfred University.

Senior Class

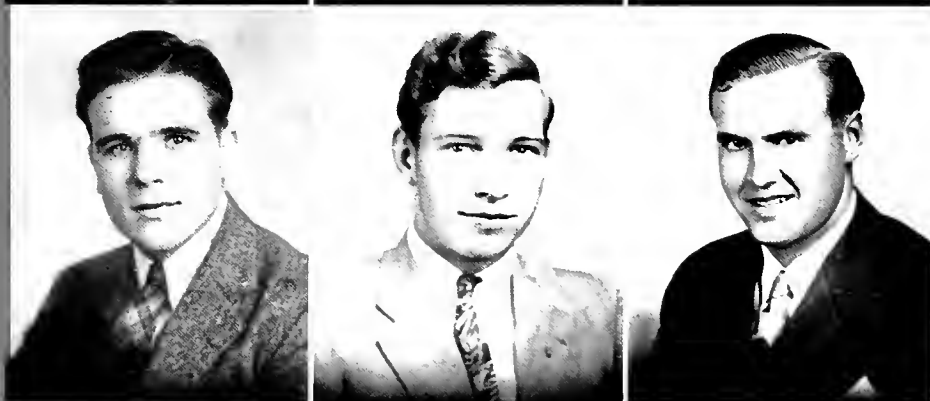
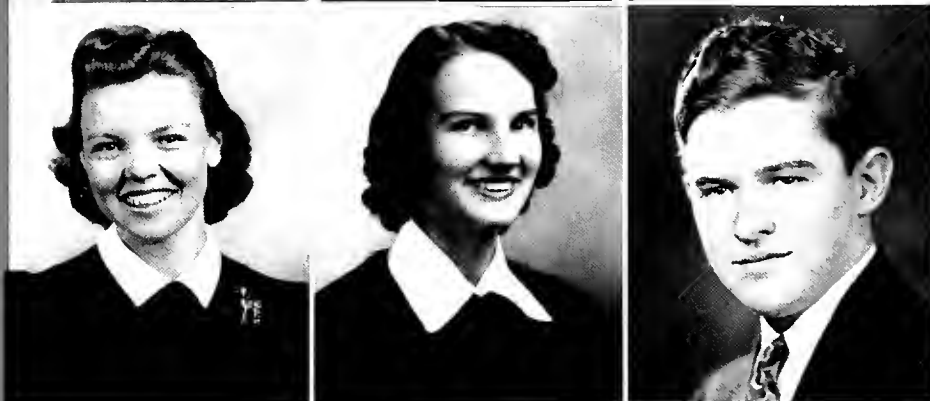
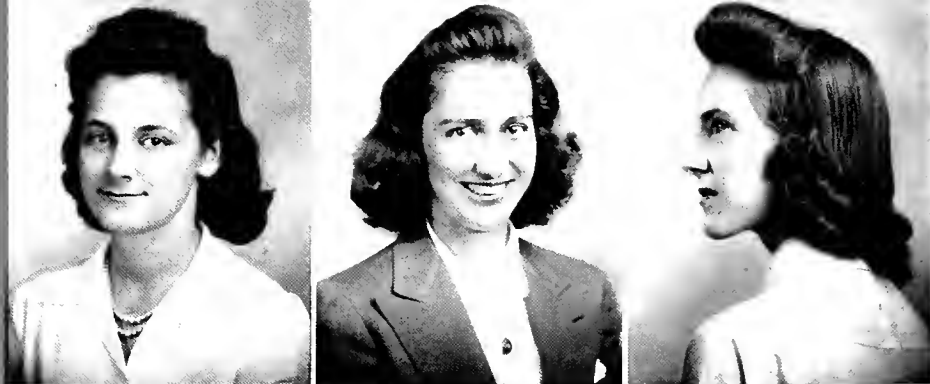

Top Row:
Pettry, Powell,
Prater.

Second Row:
Pratt, Proffitt,
Proffitt.

Third Row:
Ridings, Robertson,
Ross.

Fourth Row:
Rowan, Santiago,
Shanks.

Fifth Row:
Shelfer, Shue, Sieber.

SENIOR HONORS

BETTY LEE PETTRY
CHARLESTON, WEST VIRGINIA

Major: French Bainonian
Honor Roll, 2, 3; French Club, 3, 4, President, 4.

JOHN H. ROSS
MARYVILLE, TENNESSEE

Major: Psychology Athenian
Highland Echo, 1, 2, Managing Editor, 3; Honor Roll, 3;
Psychology Assistant, 3; Honors Work.

KATE POWELL
GLEN DEAN, KENTUCKY

Major: History Bainonian

JAMES ARTHUR ROWAN
CANTON, OHIO

Major: Philosophy Alpha Sigma
Tennis, 2, 3, Manager, 3; Honor Roll, 2.

LISBETH WHITE PRATER
LOUISVILLE, TENNESSEE

Major: French Bainonian
French Club.

HESTER JANE SANTIAGO
MAYAGUEZ, PORTO RICO

Major: Home Economics Bainonian
Bainonian Program Secretary, 4; Student Vols Cabinet, 4;
Honor Roll, 3.

HELEN LUCILLE PRATT
WESTERVILLE, OHIO

Major: Religious Education Bainonian
Nu Gamma, Leader, 3; Y. W. C. A., Treasurer, 4; Bainonian, Vice-President, 4; Student Council, 4.

DORIS PAULINE SHANKS
GREENVILLE, TENNESSEE

Major: English Theta Epsilon

MARGARET GRAHAM PROFFITT
MARYVILLE, TENNESSEE

Major: Home Economics Bainonian

FRED GRIFFIN SHELPER
QUINCY, FLORIDA

Major: Political Science Alpha Sigma
Honor Roll, 1, 3; Hi-Trail, 2, 3, President, 4; Georgia-Florida Club, President, 3; Football, 1, 2, 3, 4, Alternate Captain, 4; Baseball, 1, 2, 3; Barnwarming King, 4.

MARY RANKIN PROFFITT
MARYVILLE, TENNESSEE

Major: Mathematics Bainonian
Student Council, 3, 4; Student-Faculty Secretary; Social Committee, 4.

LLOYD C. SHUE
HANOVER, PENNSYLVANIA

Major: Education Alpha Sigma
Theta Alpha Phi, 3; Stage Manager, 3; Alpha Sigma Mid Winter, Stage Manager, 2.

ORA GRAYCE RIDINGS
WALLAND, TENNESSEE

Major: Home Economics Bainonian
Honor Roll, 1, 3.

LILY BELLE ROBERTSON
MINERAL SPRINGS, ARKANSAS

Major: English

PAUL EUGENE SIEBER
MIFFLINTOWN, PENNSYLVANIA

Major: Biology
Honor Roll, 1, 2, 3; Football, 2.

Senior Class

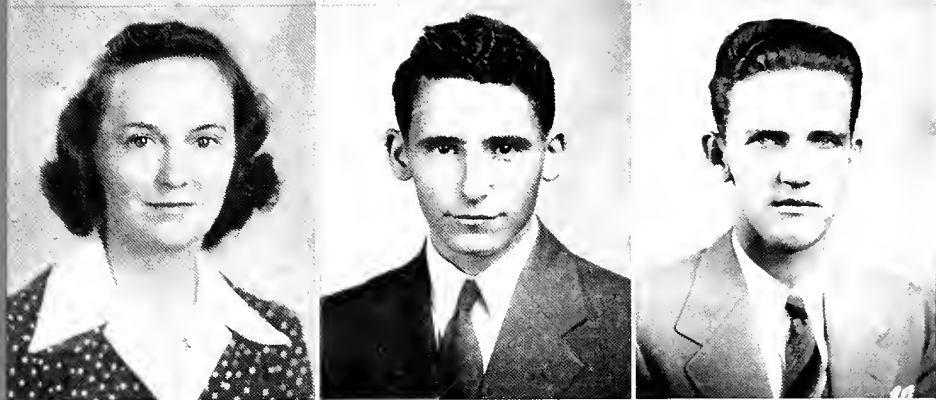

Top Row:
Smith, Snell, Stahl.

Second Row:
Stiles, Stringham,
Summers.

Third Row:
Sutherlin, Taylor,
Tibbetts.

Fourth Row:
Tinley, Trotter,
Umbach.

Fifth Row:
Varnadore,
Weatherby, Whaley.

SENIOR HONORS

DORIS MARGUERITE SMITH

CINCINNATI, OHIO

Major: *Sociology* Bainonian

Choir, 1, 2, 3, 4; *Highland Echo*, 1; B.G.; Glee Club, 1, 2, 3; Secretary, 2; President, 3; Nu Gamma, 2; Y. W. C. A., Treasurer, 4; Cabinet, 4; CHILHOWEAN, 3; Bainonian, President, 4; Messiah Soloist, 4; Who's Who in American Colleges and Universities.

FRED MANGET SNELL

NASHVILLE, TENNESSEE

Major: *Chemistry* Alpha Sigma

Honor Roll, 1, 2, 3; Chemistry Assistant, 3, 4; Class Treasurer, 4; Pre-Medical Club, President, 4; Who's Who in American Colleges and Universities.

THOMAS WHITE STAHL

BALTIMORE, MARYLAND

Major: *Political Science* Alpha Sigma

DEAN PEABODY STILES

BEVERLY, MASSACHUSETTS

Major: *Biology* Alpha Sigma

Choir, 1, 2, 3, 4; College Quartet, 2, 3, 4; Band, 1, 2, 3, 4; Captain, 4; Glee Club, 1, 2, 3, 4; President, 4; Orchestra, 2; Messiah Soloist, 4.

EVELYN JEANNE STRINGHAM

ST. LOUIS, MISSOURI

Major: *Home Economics* Bainonian

Class Vice-President, 1; Y. W. C. A. Cabinet, 2, 3, 4; Pi Kappa Delta, 2, 3, 4; Student Council, 2, 3; Debate, 3; Daisy Chain, 3; Social Committee, 2, 3; Chairman, 4.

ADA FLORENCE SUMMERS

MULLINS, SOUTH CAROLINA

Major: *English* Theta Epsilon

M Club, 1, 2, 3, 4; Choir, 1, 2, 3, 4; Glee Club, 1, 2, 3, 4; Athletic Board of Control, 3.

RUTH MARIE SUTHERLIN

CINCINNATI, OHIO

Major: *Religious Education* Bainonian

Glee Club, 1, 2, 4; Mid-Winter, 2, 3; Honor Roll, 1, 2, 3; Disc Club, President, 4; Honors Work, 4.

DOROTHY J. TAYLOR

PITTSBURGH, PENNSYLVANIA

Major: *Home Economics* Theta Epsilon

GEORGE C. TIBBETTS

NEWPORTVILLE, PENNSYLVANIA

Major: *History* Athenian

Honor Roll, 3; Triangle Club, President, 3, Vice-President, 2; Athenian, Vice-President, 3; Theta Alpha Phi; Glee Club, 1, 2, 3; Freshman Debate.

JOHN HOWARD TINLEY

NORWOOD, PENNSYLVANIA

Major: *Political Science* Alpha Sigma

Alpha Sigma, Treasurer, 3.

HELEN TROTTER

MARYVILLE, TENNESSEE

Major: *Home Economics* Bainonian

Honor Roll, 1, 3; Y. W. C. A. Cabinet, 4; Pi Gamma, Chairman.

BETTE GENE UMBACH

ELIZABETHTON, TENNESSEE

Major: *Home Economics* Bainonian

Highland Echo, 1, 2, 3; Editor, 4; Glee Club, 2, 3; Writer's Workshop, 3, 4; Bainonian, Secretary, 4; Daisy Chain, 3; CHILHOWEAN, 3.

JOYCE VARNADORE

LENOIR CITY, TENNESSEE

Major: *English* Bainonian

ALICE JANE WEATHERBY

SINCLAIRVILLE, NEW YORK

Major: *Home Economics* Bainonian

Honor Roll, 3.

MARGART RUTH WHALEY

SEVIERVILLE, TENNESSEE

Major: *French* Bainonian

French Club, 3, 4.

Senior Class

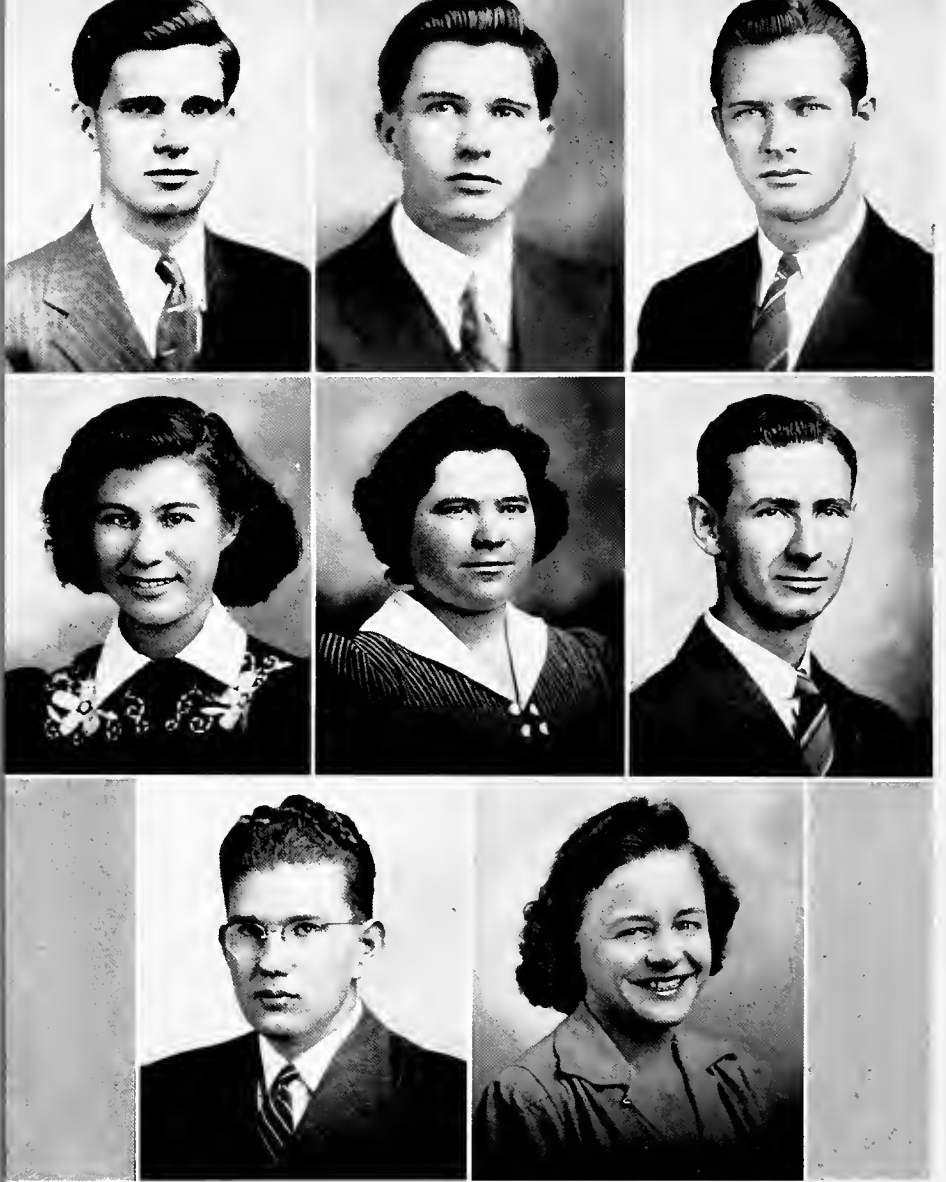

Top Row:
Wick, Wick,
Wiezalis.

Second Row:
Wilde, Williamson,
Wright.

Third Row:
Wright, Zimmerman.

*Where Chilhowee's lofty mountains
Pierce the Southern blue,
Proudly stands our Alma Mater
Noble, Grand, and True.
Orange Garnet float for ever,
Ensign of our Hill,
Hail to Thee, Our Alma Mater,
Hail to MARYVILLE.*

SENIOR HONORS

HENRY MOORE WICK

SCOTSDALE, PENNSYLVANIA

Major: Political Science Athenian

Honor Roll, 1, 2, 3; Class President, 3; Pi Kappa Delta, 2, 3, 4, President, 3; Debate, 2, 3, 4; M Book Editor, 2; Economics Prize, 2; Athenian, President, 4; Who's Who in American Colleges and Universities.

MARTHA E. WILLIAMSON

DARLINGTON, SOUTH CAROLINA

Major: Home Economics Bainonian

Montreal College, 1, 2.

HILTON A. WICK

SCOTSDALE, PENNSYLVANIA

Major: Political Science Athenian

Class Treasurer, 1; Student Council, 2; *Highland Echo*, 2; Economics Prize, 2; May Day Attendant, 2; International Relations Club, President, 3; Honor Roll, 1, 2, 3; Debate, 1, 2, 3; Pi Kappa Delta, 2, 3, Secretary, 4; CHILHOWEAN Business Manager, 3; Y. M. C. A. Cabinet, 3, President, 4; Who's Who in American Colleges and Universities.

CURTIS WILLIAM WRIGHT

GREENPORT, NEW YORK

Major: French Athenian

Honor Roll, 3; Intra-Mural Junior Manager, 3, Senior Manager, 4; French Club, 3, 4; Swimming, 2; Student Vols Program Secretary, 3, 4.

EDWARD FRANK WIEZALIS

ASHLAND, PENNSYLVANIA

Major: Biology

Biology Assistant, 4.

ROBERT CHARLES WRIGHT

VENICE, OHIO

Major: Chemistry Alpha Sigma

BETTY LEE WILDE

BRIELLE, NEW JERSEY

Major: Biology Theta Epsilon

Theta Mid-Winter, 1, 2; Honor Roll, 3, 4; French Club, 4; Honors Work, 4.

HEREMIA JEAN ZIMMERMAN

MARSHALL, NORTH CAROLINA

Major: Education Bainonian

Glee Club, 4.



Juniors

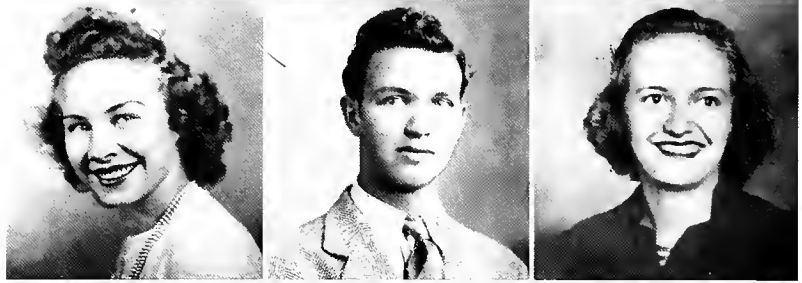

Top Row:
Airheart, Atwood,
Avakian.

Second Row:
Badgett, Bailey,
Baker.

Third Row:
Ballinger, Boyd,
Brooks.

Fourth Row:
Brown, Brown,
Bushing.

Fifth Row:
Cable, Cain,
Calvesbert.

Sixth Row:
Campbell, Carter,
Chapman.

Seventh Row:
Clear, Clevenger,
Clippinger.

J U N I O R H O N O R S

MARGARET HELEN AIRHEART	Scottsboro, Alabama
<i>Major: Dramatic Art</i>	
MARION RUTH ATWOOD	Rockford, Illinois
<i>Major: Sociology</i>	
MARION AVAKIAN	Bogota, New Jersey
<i>Major: Sociology</i>	
MARTHA EVELYN BADGETT	Maryville, Tennessee
<i>Major: Psychology</i>	
E. BRASHER BAILEY	Alcoa, Tennessee
<i>Major: Sociology</i>	
MARY RUTH BAKER	McMinnville, Tennessee
<i>Major: Home Economics</i>	
EDWIN RAY BALLINGER	Washington, D. C.
<i>Major: Biology</i>	
RICHARD WHITE BOYD	Trenton, New Jersey
<i>Major: English</i>	
FLORENCE CATHERINE BROOKS	Nashville, Tennessee
<i>Major: English</i>	
CLYDE RAYNOR BROWN	East Waterford, Pennsylvania
<i>Major: History</i>	
JANET BROWN	Clermont, Florida
<i>Major: Chemistry</i>	
ARTHUR S. BUSHING, JR.	Jamestown, Tennessee
<i>Major: English</i>	
ALTHEA G. CABLE	Jersey Shore, Pennsylvania
<i>Major: English</i>	
PHYLLIS ANNE CAIN	Morristown, Tennessee
<i>Major: History</i>	
ROBERT JOHN CALVESBERT	New Providence, New Jersey
<i>Major: Chemistry</i>	
DONALD WARD CAMPBELL	Vineland, New Jersey
<i>Major: Mathematics</i>	
PATRICIA ANN CARTER	Elizabeth, New Jersey
<i>Major: Political Science</i>	
JAMES WILBUR CHAPMAN	Rushsylvania, Ohio
<i>Major: Greek</i>	
WILLIAM PHILIP CLEAR	Maryville, Tennessee
<i>Major: Chemistry</i>	
BETTE WOODY CLEVINGER	Newport, Tennessee
<i>Major: Dramatic Art</i>	
MARGARET RUTH CLIPPINGER	Atlanta, Georgia
<i>Major: Economics</i>	

Juniors

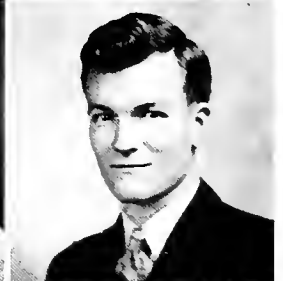
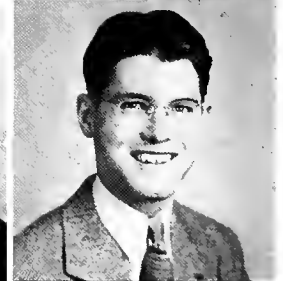
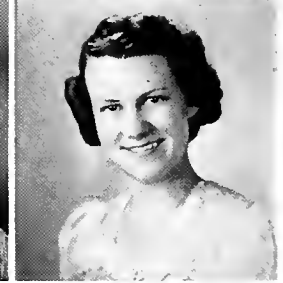

Top Row:
Coffey, Cooper,
Costner.

Second Row:
Crawford, Crews,
Criswell.

Third Row:
Curtis, Devereux,
Dickinson.

Fourth Row:
Dupuy, Eanes,
Foreman.

Fifth Row:
Fugate, Garvin,
George.

Sixth Row:
Gillette, Glass,
Griffith.

Seventh Row:
Halabrin, Hargrave,
Hawkins.

JUNIOR HONORS

EDWINNA ELLIS COFFEY	Friendsville, Tennessee
<i>Major: Education</i>	
KENNETH L. COOPER	Phillipsburg, New Jersey
<i>Major: Biology</i>	
MARY JANE COSTNER	Maryville, Tennessee
<i>Major: Home Economics</i>	
ROY DUNCAN CRAWFORD	Maryville, Tennessee
<i>Major: Political Science</i>	
EMMA KATHERINE CREWS	Athens, Tennessee
<i>Major: Music</i>	
IRMA HOLLY CRISWELL	Miami, Florida
<i>Major: Economics</i>	
RUTH ELIZABETH CURTIS	Chattanooga, Tennessee
<i>Major: Home Economics</i>	
GEORGE D. DEVEREUX	Salisbury, North Carolina
<i>Major: Art</i>	
JOSEPH CURRIE DICKINSON	Brownsville, Tennessee
<i>Major: Art</i>	
OLIVE BLANTON DUPUY	St. Petersburg, Florida
<i>Major: Biology</i>	
CECIL ORVILLE EANES	Danville, Virginia
<i>Major: Greek</i>	
CHARLES ARTHUR FOREMAN	Tionesta, Pennsylvania
<i>Major: Political Science</i>	
MARY ALICE FUGATE	Maryville, Tennessee
<i>Major:</i>	
JAMES FRANCIS GARVIN	Bethesda, Maryland
<i>Major: Philosophy</i>	
HELEN PARKER GEORGE	Morristown, Tennessee
<i>Major: Home Economics</i>	
JOSEPHINE DOROTHY GILLETTE	Vineland, New Jersey
<i>Major: Mathematics</i>	
JANE ELIZABETH GLASS	Norwood, Pennsylvania
<i>Major: French</i>	
FLEMING GRIFFITH	Ravenna, Kentucky
<i>Major: Political Science</i>	
ANNE HALABRIN	Brooklyn, New York
<i>Major: Home Economics</i>	
WILLIAM J. R. HARGRAVE	Drexel Hill, Pennsylvania
<i>Major: Chemistry</i>	
JOHN AUGUSTUS HAWKINS	Port Jefferson, New York
<i>Major: Philosophy</i>	

Juniors

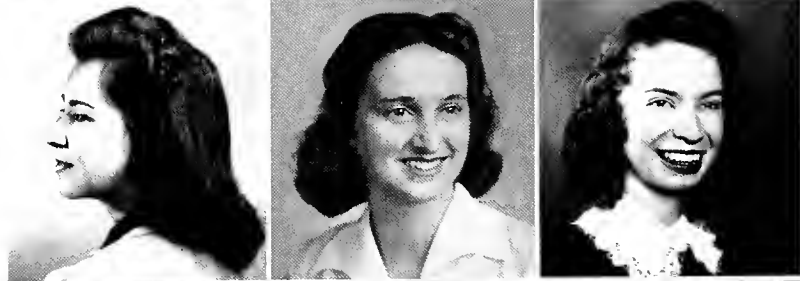

Top Row:
Hellums, Henard,
Henderson.

Second Row:
Hildreth, Hogan,
Hopkins.

Third Row:
Hoyt, Husky,
Jarnagin.

Fourth Row:
Jennings, Jones,
Jones.

Fifth Row:
Jones, Kidder, King.

Sixth Row:
Knight, Kramer,
Le Quire.

Seventh Row:
Lochausen, Lochner,
Lockwood.

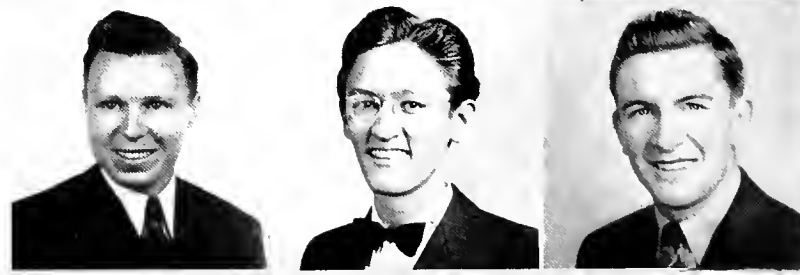

JUNIOR HONORS

FRANCES JOHN HELLUMS	Rotan, Texas
<i>Major: Dramatic Art</i>	
LETHA FAI HENARD	Claremont, California
<i>Major: Home Economics</i>	
F. WILLIAM HENDERSON	Plymouth, Pennsylvania
<i>Major: Biology</i>	
CHARLES HALSEY HILDRETH	North Haven, Connecticut
<i>Major: History</i>	
GERALDINE HOGAN	South Pittsburg, Tennessee
<i>Major: French</i>	
DONALD RAY HOPKINS	Fort Lauderdale, Florida
<i>Major: English</i>	
MARY RUTH HOYT	Maryville, Tennessee
<i>Major: English</i>	
JOSEPH EARL HUSKY	Newport, Tennessee
<i>Major: Chemistry</i>	
EULA GRACE JARNAGIN	Arlington, Texas
<i>Major: History</i>	
JOSEPHINE JENNINGS	Hillsville, Virginia
<i>Major: Home Economics</i>	
ALICE ELIZABETH JONES	Harriman, Tennessee
<i>Major: Dramatic Art</i>	
CORNELIA ELIZABETH JONES	Thomasville, Georgia
<i>Major: Sociology</i>	
ERMA REBECCA JONES	Ardley, Pennsylvania
<i>Major: Economics</i>	
J. EDWARD KIDDER	Maryville, Tennessee
<i>Major: Art</i>	
LOIS OPAL KING	Chicora, Pennsylvania
<i>Major: Sociology</i>	
MARY KNIGHT	Pitman, Kentucky
<i>Major: Home Economics</i>	
JACKSON CARLISLE KRAMER	Maryville, Tennessee
<i>Major: Political Science</i>	
VIRGIL SHIELDS LE QUIRE	Maryville, Tennessee
<i>Major: Chemistry</i>	
WESLEY LOCHAUSEN	Sanderson, Texas
<i>Major: Biology</i>	
EDWIN FRANKLIN LOCHNER	Philadelphia, Pennsylvania
<i>Major: Political Science</i>	
ROBERT KENNETH LOCKWOOD	Gordonville, Pennsylvania
<i>Major: Chemistry</i>	

Juniors

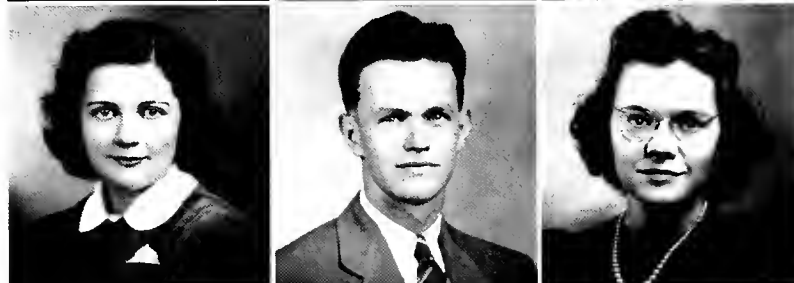

Top Row:

Lord, Lorentz,
McCartney.

Second Row:

McClanahan,
McCutcheon,
McKirdy.

Third Row:

Magill, Mait,
Metcalf.

Fourth Row:

Monroe, Murray,
Overton.

Fifth Row:

Patvin, Patterson,
Paul.

Sixth Row:

Pemberton, Perry,
Person.

Seventh Row:

Pierce, Pinneo, Pratt.

JUNIOR HONORS

ROBERT GALE LORD	Worcester, Massachusetts
<i>Major: Economics</i>	
E. BARBARA LORENTZ	Carteret, New Jersey
<i>Major: Chemistry</i>	
ROSEMARY MEAD MCCARTNEY	Maryville, Tennessee
<i>Major: Psychology</i>	
BERNICE McCLANAHAN	Maryville, Tennessee
<i>Major: Biology</i>	
JEAN McCUTCHEON	Pittstown, New Jersey
<i>Major: Home Economics</i>	
MARGARET S. M. MCKIRDY	Fort Covington, New York
<i>Major: History</i>	
MARIAN LAURA MAGILL	Malden, Massachusetts
<i>Major: Music</i>	
ROBERT H. MAIR	Atco, New Jersey
<i>Major: Biology</i>	
JANE ELIZABETH METCALF	Battle Creek, Michigan
<i>Major: Religious Education</i>	
EDITH ERELIN MONROE	Maryville, Tennessee
<i>Major: English</i>	
DORIS MURRAY	Maryville, Tennessee
<i>Major: Sociology</i>	
HARVEY REED OVERTON	Pulaski, Tennessee
<i>Major: Bible</i>	
RALPH SIONNEY PARVIN	Bradenton, Florida
<i>Major: Biology</i>	
JEAN PATTERSON	Orangeville, Pennsylvania
<i>Major: English</i>	
GLENN FERTIG PAUL	Lavelle, Pennsylvania
<i>Major: Economics</i>	
OLSEN PEMBERTON, JR.	Huntsville, Tennessee
<i>Major: Political Science</i>	
NORMA RUTH PERRY	Knoxville, Tennessee
<i>Major: Sociology</i>	
MARY JANE PERSON	Atlanta, Georgia
<i>Major: Home Economics</i>	
CARL PIERCE	Pitcairn, Pennsylvania
<i>Major: Biology</i>	
ROSE W. PINNEO	Coatsville, Pennsylvania
<i>Major: Biology</i>	
TED B. PRATT	Westerville, Ohio
<i>Major: Sociology</i>	

Juniors



Top Row:

Preston, Rainwater,
Rawlings.

Second Row:

Reed, Reed, Reed.

Third Row:

Robertson, Robinson,
Rock.

Fourth Row:

Rogers, Rowley,
Russell.

Fifth Row:

Santiago,
Schwarzwalder,
Scott.

Sixth Row:

Simms, Sisk, Smith.

Seventh Row:

Smith, Sutor,
Sullivan.

J U N I O R H O N O R S

MEREDITH LOUISE PRESTON	Binghamton, New York
<i>Major: English</i>	
KATHLEEN RAINWATER	Maryville, Tennessee
<i>Major: Spanish</i>	
MARTHA HELEN RAWLINGS	Sevierville, Tennessee
<i>Major: French</i>	
ALICE KATE REED	Winterthur, Delaware
<i>Major: History</i>	
JESSIE ALBERTA REED	Winterthur, Delaware
<i>Major: Home Economics</i>	
WILLA ALFREDA REED	Winterthur, Delaware
<i>Major: Home Economics</i>	
GENEVA JO ROBERTSON	Mineral Springs, Arkansas
<i>Major: Home Economics</i>	
BETTY E. ROBINSON	Westfield, New Jersey
<i>Major: French</i>	
LESLIE ROCK	Blue Island, Illinois
<i>Major: Economics</i>	
JUNE ROGERS	Weaverville, North Carolina
<i>Major: English</i>	
EDWARD R. ROWLEY, JR.	Plainfield, New Jersey
<i>Major: Biology</i>	
TRULA ELIZABETH RUSSELL	Maryville, Tennessee
<i>Major: Spanish</i>	
AURA SANTIAGO	Mayaguez, Porto Rico
<i>Major: Biology</i>	
ROBERT WAYNE SCHWARZWALDER	Willow Grove, Pennsylvania
<i>Major: Art</i>	
MARIE ESTENA SCOTT	Franklin, North Carolina
<i>Major: Home Economics</i>	
ALETTA MARSHALL SIMS	Murfreesboro, Tennessee
<i>Major: Home Economics</i>	
FRANCES SISK	Maryville, Tennessee
<i>Major: French</i>	
FREDERICK R. SMITH	Hardy, Virginia
<i>Major: Chemistry</i>	
JAMES H. SMITH	Pikeville, Kentucky
<i>Major: Biology</i>	
JOSEPH N. SUITOR	Rienzi, Mississippi
<i>Major: History</i>	
KATHLEEN JEAN SULLIVAN	Rosedale, New York
<i>Major: Sociology</i>	

Juniors

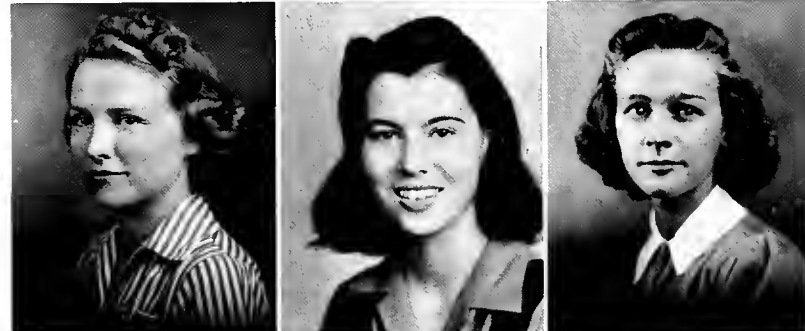
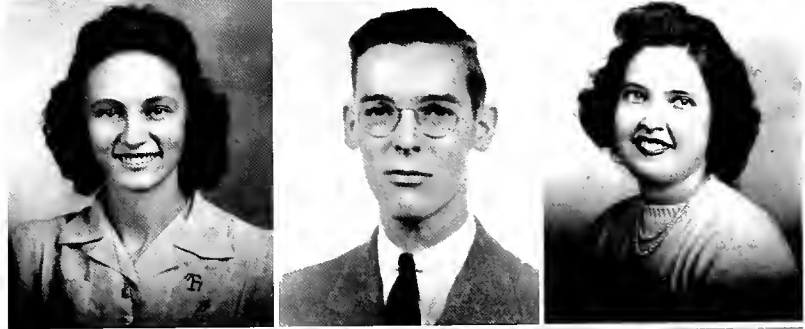
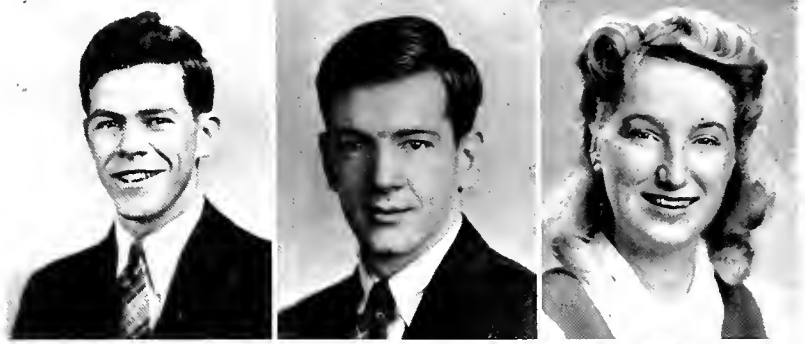

Top Row:
Sweeney, Taylor,
Taylor.

Second Row:
Tittsworth, Van Cise,
Wakefield.

Third Row:
Walker, Weldon,
White.

Fourth Row:
Williams, Williams,
Williams.

Fifth Row:
Williamson, Winkle,
Winn.

Sixth Row:
Winton, Woodward,
Yelton, Yunker.

J U N I O R H O N O R S

WILLIAM JOSEPH SWEENEY	Norwood, Pennsylvania
<i>Major: Biology</i>	
LLOYD M. TAYLOR	Maryville, Tennessee
<i>Major: Chemistry</i>	
MARGUERITE ELLA TAYLOR	Folsom, Pennsylvania
<i>Major: Sociology</i>	
REBA RUTH TITTSWORTH	Seymour, Indiana
<i>Major: Education</i>	
OLIVER ROOSEVELT VAN CISE	Summit, New Jersey
<i>Major: Economics</i>	
HAZEL GRACE WAKEFIELD	St. Petersburg, Florida
<i>Major: Latin</i>	
JAMES O. WALKER	Asheboro, North Carolina
<i>Major: Political Science</i>	
ROBERT BARTON WELDON	Greenport, New York
<i>Major: Biology</i>	
JEAN WHITE	Maryville, Tennessee
<i>Major: Music</i>	
EVELYN AILEEN WILLIAMS	Maryville, Tennessee
<i>Major: History</i>	
MARY VIRGINIA WILLIAMS	Albion, Illinois
<i>Major: Home Economics</i>	
VIRGINIA MARGARET WILLIAMS	Alderson, West Virginia
<i>Major: Biology</i>	
GABRIEL G. WILLIAMSON	Atlanta, Georgia
<i>Major: English</i>	
GLENN LEROY WINKLE	St. Bernard, Ohio
<i>Major: Chemistry</i>	
ESTHER WINN	St. Petersburg, Florida
<i>Major: Education</i>	
MARY ELIZABETH WINTON	Mt. Holly, New Jersey
<i>Major: Biology</i>	
KATHRYN WOODWARD	Newport, Tennessee
<i>Major: English</i>	
NATALIE VIRGINIA YELTON	Raleigh, North Carolina
<i>Major: History</i>	
ARTHUR JAMES YUNKER, JR.	Newtown, Pennsylvania
<i>Major: Political Science</i>	



VICTOR ADERTON Tennessee
 RUTH AIKEN Tennessee
 ELIZABETH AMES Ohio
 HELEN ANDERSON Tennessee
 JAMES BARR New York
 JEAN BATCHELOR Florida
 GEORGE BEALL New York
 LAYTON BERGQUIST Florida
 CARL BEST Tennessee

KATE BEST Tennessee
 GRACE BETTS New York
 MARGARET BORETSKY Pennsylvania
 JEAN BOYD Florida
 BILLE RUTH BRALY Tennessee
 JUNE BROWNE Missouri
 GEORGE BURCAW Ohio
 CHARLES BURGREN Florida
 ROBERT CAHOW Florida

●

S O P H O M O R E C L A S S

S O P H O M O R E C L A S S



RUTH CARTER Florida	CORDELIA DELLINGER North Carolina
RUTH CASE Tennessee	FRED DE PUE Pennsylvania
JULIA CODY Ohio	JOHN DILLENER New Jersey
DUANE COLLINS Pennsylvania	LEROY DILLENER New Jersey
SARA CAMERON Tennessee	ALBERT DOCKTER New York
DANA COX Ohio	LORRAINE DROLSBAUGH Pennsylvania
SAMUEL CRAWFORD Tennessee	SIDNEY DUKE Texas
STANLEY CREWS New Jersey	CHARLES DUNNING New York
JOSEPH D'ANTONIO Pennsylvania	HAROLD EAKEN Pennsylvania





JEANA EDDLEMAN Tennessee	MARGIE FIELDS Tennessee
ANN ELLISON Tennessee	ERMINA FISHER New York
ARTHUR ELWELL New Jersey	MARY FISHER Iran
JAMES EVANS Pennsylvania	ALBERT FLOWERS Florida
WILLIAM EVANS Missouri	WILLIAM FORD Ohio
WINFRED EZELL Tennessee	ROBERT FRANCIS Pennsylvania
ESTELLE FARROW New Jersey	EVELYN FRENCH New Jersey
JAMES FAULKNER Pennsylvania	MELVILLE GAUGHAN New Jersey
MARY ELIZABETH FERREIRA Illinois	LUCILE GAULTNEY Tennessee

●

S O P H O M O R E C L A S S

S O P H O M O R E C L A S S



MURIEL GEISLER Florida	DOROTHY HARNED Tennessee
EDITH GEORGE Indiana	WINNIFRED HART Kentucky
MARGARET GESSERT New Mexico	JAMES HEDGES West Virginia
CHARLES GILPATRICK Maine	NANCY HOLLAND Georgia
GEORGE GRAHAM Pennsylvania	VICTORIA HOOLE New York
DOROTHY GREDIG Georgia	CLIFTON HOUSLEY Washington, D. C.
EVELYN GREGORY Georgia	ROBERT HUNTER Tennessee
JOHNNYE GUDEL Tennessee	MARY ANN JACKSON Georgia
ETHEL HANNERS New Jersey	PAUL JAMARIK Virginia





VIOLA JAMES New Jersey
 BETTE JEAN KENNEDY North Carolina
 BOBILEE KNABB Florida
 GUY LAMBERT Pennsylvania
 ROY LAUGHMILLER Florida
 KATHARINE LIDDELL Illinois
 OSCAR LIPPARD Illinois
 HAL LLOYD Tennessee
 MARGARET LOWRY Tennessee

JOSEPH MCCASLIN Florida
 NANCY MCCLASKEY Kentucky
 WILLIAM MCCORD Tennessee
 JANE MCFARLAND Florida
 MERRIAM MCGAHA Tennessee
 MARGARET MCMILLAN Tennessee
 ISABELLE MCMURRAY Tennessee
 DOUGLAS MACMARTIN South Dakota
 MELVIN MALONE Illinois

•

S O P H O M O R E C L A S S

S O P H O M O R E C L A S S



JAMES MANNING Georgia	SAMUEL MONGER Tennessee
ALICE MATHEWS Connecticut	VIRGINIA MONTGOMERY Tennessee
GEORGIA MEADOWS Pennsylvania	JOHN MOORE Alabama
RUTH MEINEKE Ohio	MARGARET MURRIAN Tennessee
MELINDA MEMMINGER Pennsylvania	CLYDE NASH Tennessee
FRAN MERKER Ohio	POLLY PARK Tennessee
BETTY JANE MILLER New Jersey	BETTY PARKER Illinois
FRANK MILLER Washington, D. C.	ELIZABETH PHILLIPS Tennessee
ROBERT MILLER Pennsylvania	CLIFTON POOL Maryland





NEIL PROFFITT Tennessee
 LEWIS PURIFOY Georgia
 DEXTER RICE Massachusetts
 BETTYE RINKEL Florida
 HENRY ROBERTS Tennessee
 KENNETH ROSS New York
 RALPH RUDY Pennsylvania
 MARION SCHANCK New Jersey
 HORACE SCHERER Pennsylvania

ROBERT SHALKOP Connecticut
 CLAUDE SHELL Arkansas
 MARGARET SPAYD Pennsylvania
 OLIVER SPEARS Tennessee
 VIRGINIA BETH SPERRY Illinois
 NETTIE ROSE SPRAKER Tennessee
 LAWRENCE STHRESHLEY Virginia
 EDNA THOMPSON Tennessee
 ROBERT THOMPSON Pennsylvania

•

S O P H O M O R E C L A S S

S O P H O M O R E C L A S S



CATHERINE TOMLINSON Kentucky

ELEANOR WILLIAMS West Virginia

JANE TROTTER Tennessee

VESTA WILLOCKS Tennessee

ELBERT UPSHAW Georgia

MAC WILSON Tennessee

PHILIP VANCE Pennsylvania

MARY WINTERMUTE Pennsylvania

LAURAMAE WEBER Ohio

LENORE WISE Pennsylvania

GILBERT WEISS New York

ANNE HUNTER WRIGHT Florida

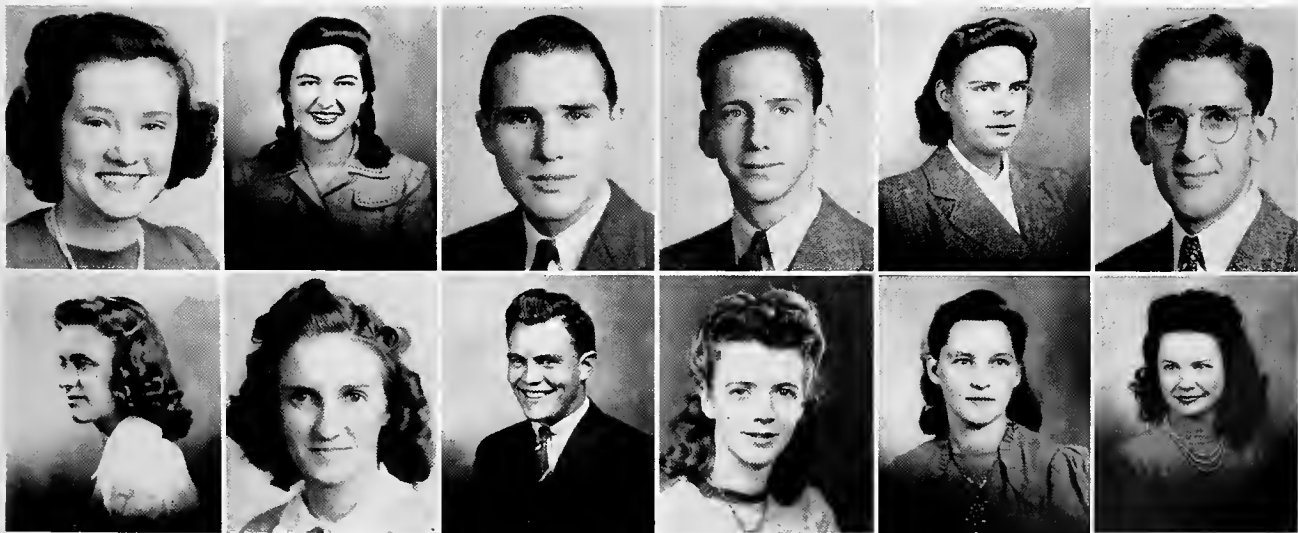



WILLIAM ADAMS

BETTY BALLARD

KATHERINE BONNER

DOROTHY BROWN

LLOYD ANDERSON

DONALD BARKER

MIRIAM BOWDITCH

JOSEPH BROWN

RUTH ANDERSON

COLLEEN BAUGH

ELEANOR BOYLES

ROBERT BRYANT

ELEANOR ANTHONY

ROBERT BAYLESS

JEFFERSON BRAEZEALE

BARBARA BUCHANAN

KATHERINE ARMSTRONG

JEANNE BELLERJEAU

CAMILLE BRENT

ROBERT BURD

DONNELL BAILEY

REBECCA BOGGESS

ANNE BROGDEN

BETSY BURLEIGH

FRESHMAN CLASS

FRESHMAN CLASS

JAMES BURRIS

CHARLES COLVILLE

JOHN DE FORREST

ESTHER FARROW

BETTY BURTON

MARGARET COLVILLE

BETTY DYER

NEYSA FERGUSON

ANN BYRNE

NANCY CRISPIN

CHARLES EARP

JESSIE FOWLER

MARGARET CALDWELL

MARY CURTIS

RONALD EASTER

RACHAEL GALBREATH

LOIS COLLETT

PURNELL DARRELL

CHARLES EDWARDS

JOHN GATES

ELIZABETH COLLUM

MARTHA DEAN

JEAN ELLIS

VIRGINIA GATES

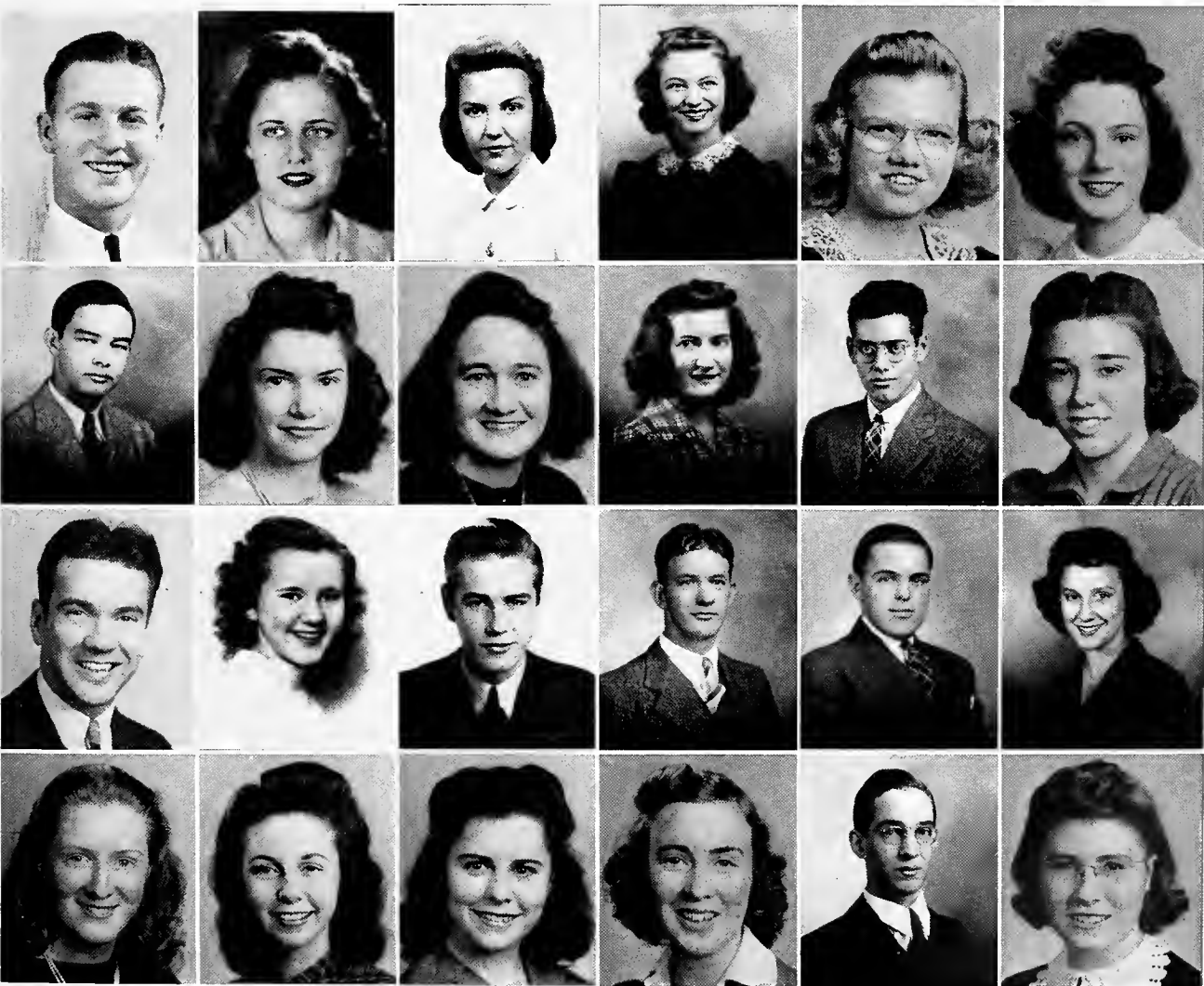



LISETTE GESSERT

HENRY HEAPS

MATILDA HOUSCH

PHYLLIS IRSHAY

ELEANOR HALL

MALCOLM HEAPS

CARDLYN HUBER

BEVERLY JACKSON

RUTH HALL

LOUISE HENRY

JEAN HUDDLESTON

ANNE JONES

CLAUDINE HANBY

PHYLLIS HENRY

HAROLD HUFFMAN

KATHELEEN JONES

CARDLYN HARPER

LIVINGSTONE HISLOP

MARGARET HUNT

LUCY JUSSELY

JANE HAYS

ELIZABETH HOAGLAND

BEATRICE HUNTER

MARCIA KEIRN

FRESHMAN CLASS

FRESHMAN CLASS

PAUL KOLTER

CATHERINE LOESCH

CAROL McCUTCHEON

JOHN MORROW

FRANCES LANE

WILLIAM LONG

ANDREW MAISANO

ROBERT MORTON

MARGARET LAWSON

GEORGE LOSHER

ARTHUR MILLER

LOUISE MOUGHTON

DOROTHY LEHMAN

RUTH McCLURE

PAUL MOEHLMAN

MARY NOBLIT

ROBERTA LOCHAUSEN

MAURICE McCLURE

SHIRLEY MONTGOMERY

MARY NORTHROP

AGNES LODWICK

DYALTHIA McCULLY

LUCIA MOORE

JOYCE ODOM



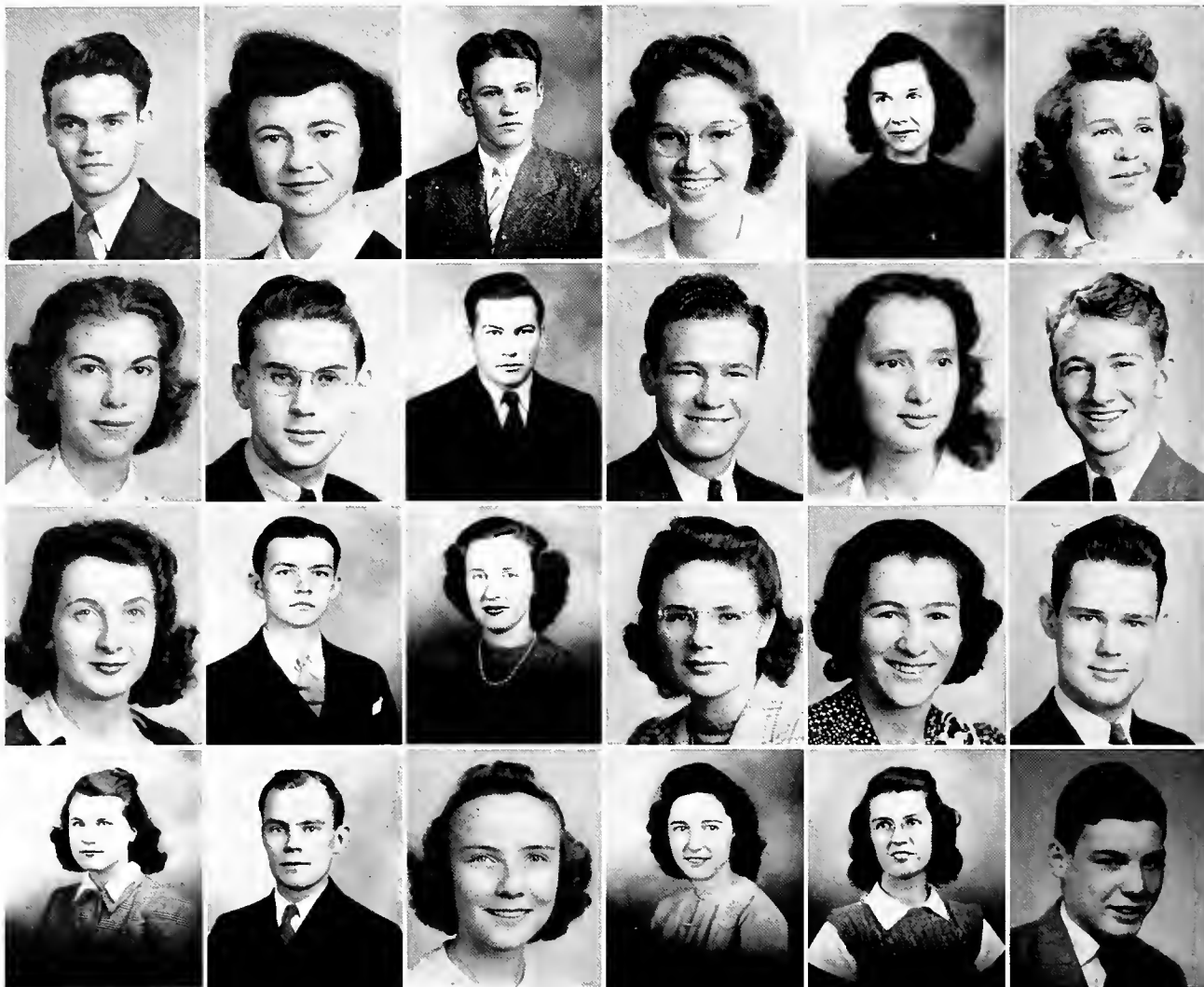

WILLIAM OGLE

HOPE PLEYL

JEANNE RICHMOND

KATHERINE SCOTT

ELLEN PASCOE

EDGAR POTTS

WILLIAM ROBERSON

RICHARD SCRUGGS

SAM PEMBERTON

HARDING POTTER

CAROL ROBINSON

MARTHA SHAW

AGNES PETERSON

WALTER PROFFITT

MARGERY ROTH

RUBY SHELLEY

EULA PHILLIPS

ELIZABETH QUERNS

NANCY RUSSELL

JANE SHORT

KAREN POHLMANN

ABNER RICHARDS

JOHN SCOTT

WILLIAM SIDNER

FRESHMAN CLASS

FRESHMAN CLASS

JOHN SMELCER

WINIFRED SOMMERS

ERNESTINE ULMER

ELAINE WOODS

DAVID SMITH

CHARLES SPURLOCK

KENNETH WAGGETT

SARAH WOODWARD

HOYLE SMITH

LOUISE STEPHENSON

JEAN WALTER

PHILIP WYE

ROBERT SOLOMON

WAYNE STEVENS

BETTY WATERS

LOIS YOHE

RAYMOND SWARTZBACK

BETSY WALKINS

SIBYL TALLENT

FRANCES WILLIAMS





STUDENT COUNCIL

OFFICERS

GEORGE R. HOWARD, JR. *President* LUCILLE LYNCH *Vice-President*
 MARY RUTH BAKER *Secretary-Treasurer*

SENIORS

STANLEY MENNING MARY PROFFITT DAVID MCDANIEL MARGARET FAIN
 CHARLES MCCAMMON HELEN PRATT

JUNIORS

JAMES GARVIN VIRGINIA M. WILLIAMS NATALIE YELTON JOHN HAWKINS
 JACKSON KRAMER

SOPHOMORES

BETTY JANE MILLER MARY WAISMAN ROY LAUGHMILLER FRED DE PUE

FRESHMEN

JEAN WALTER SHIRLEY MONTGOMERY ANDREW MAISANO JOHN DEFORREST



Features



SHADES OF YESTER- YEARS

1. The end of a perfect day.
2. A string of pearls.
3. Wake me early, Mother.



MISS ELOISE
McNEELEY

Sponsor of Senior Class



MISS JEAN
McCUTCHEON

Sponsor of Junior Class



MISS VIOLA
JAMES

Sponsor of Sophomore
Class



MISS
JANE HAYS

Sponsor of Freshman Class

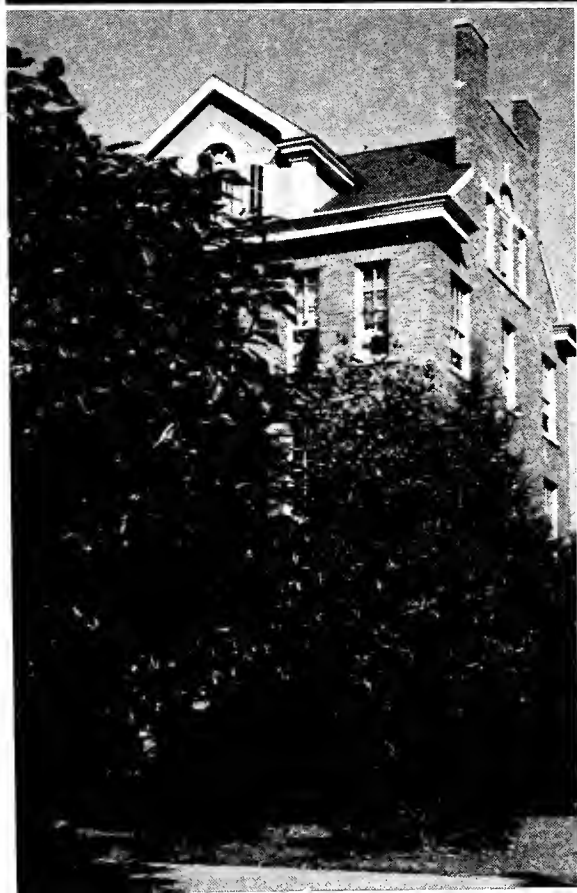
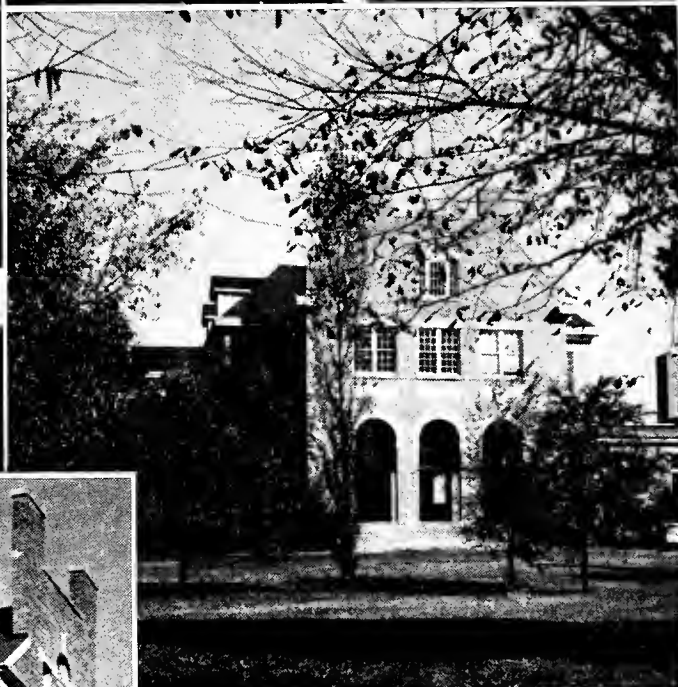
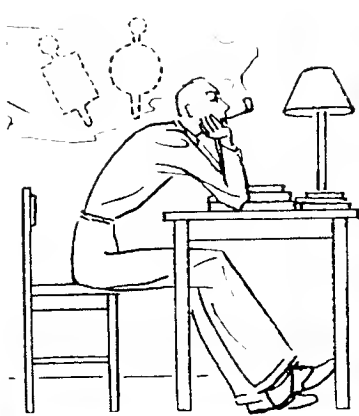

THE BUILDINGS

1. Carnegie.
2. Thaw Hall.
3. Anderson Hall at night.
4. Where the sweet magnolias blossom.
5. Pearsons.





FOOTBALL WEATHER

(To the Left)

1. With the greatest of ease.
2. The Scotties go marching along.
3. This year's crop.
4. Pep — and at 7:30 A. M.
5. In all his glory — Hello!

(To the Right)

1. ——— is like a melody.
2. The froshmen fall in line.
3. We'll take the high road.





HIGHLAND FLING

(To the Left)

1. You can lead him to water.
2. The king and his queen.
3. Casey would waltz.

(To the Right)

1. Mamma done told me—.
2. What's good enough for granma.
3. Maryville cocktail.
4. Girls and curls.
5. Barnwarming heating system.
6. ——— do not a prison make.

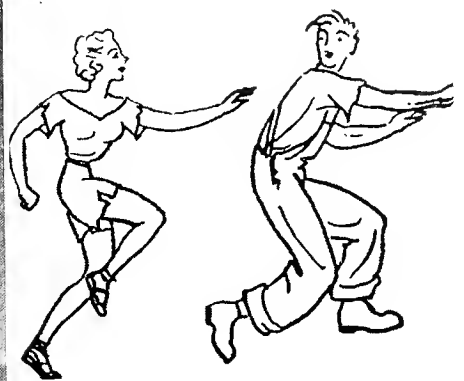

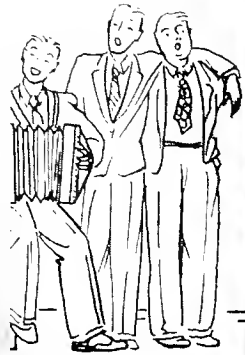

SPORTSMAN'S PARADISE

(To the Left)

1. Down the middle.
2. Jack be nimble.
3. Callin' them close.
4. On your marks.

(To the Right)

1. It fell to earth I know not where.
2. Caddie?
3. Chasing a little ball.
4. Give him two.
5. Head over heels.

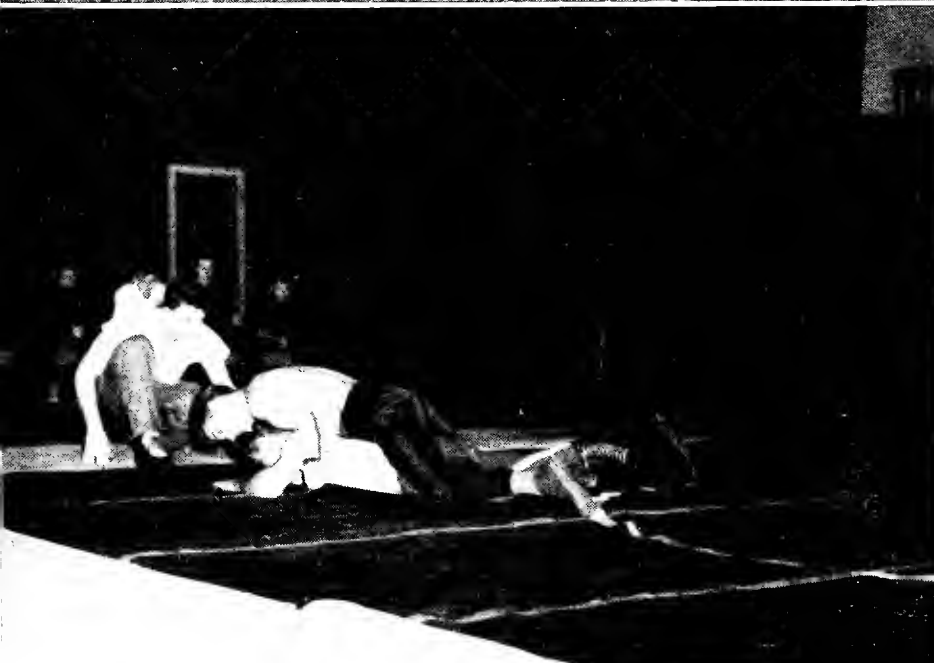

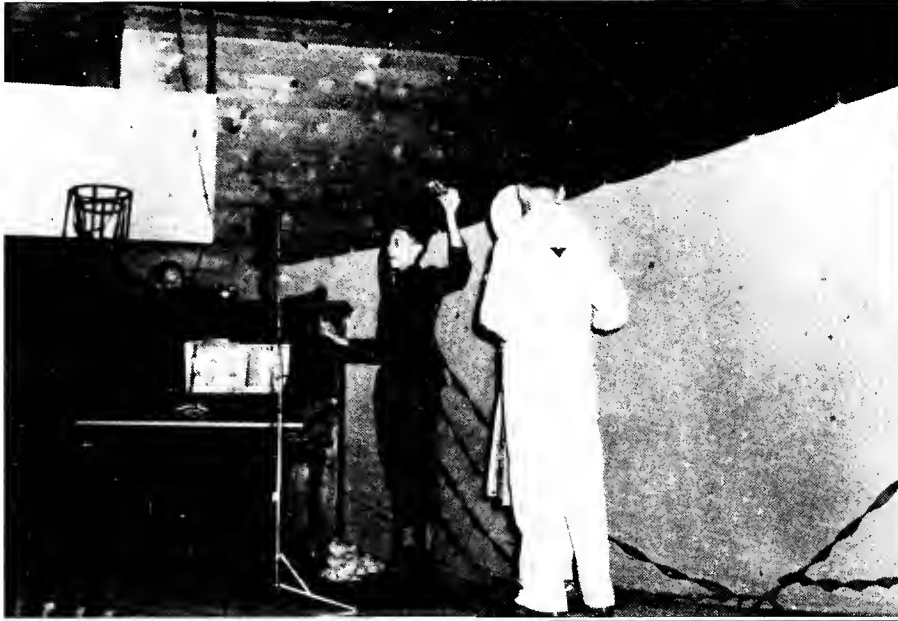



PARTIES AND SUCH

(To the Left)

1. And now for the twelve dollar question.
2. Just Molly and me.
3. Sold, American.
4. Extra!!!
5. Down the aisle.

(To the Right)

1. Scotty day finale.
2. Folk dancing—like the folk back home.
3. The society leaders.
4. Every little bit—



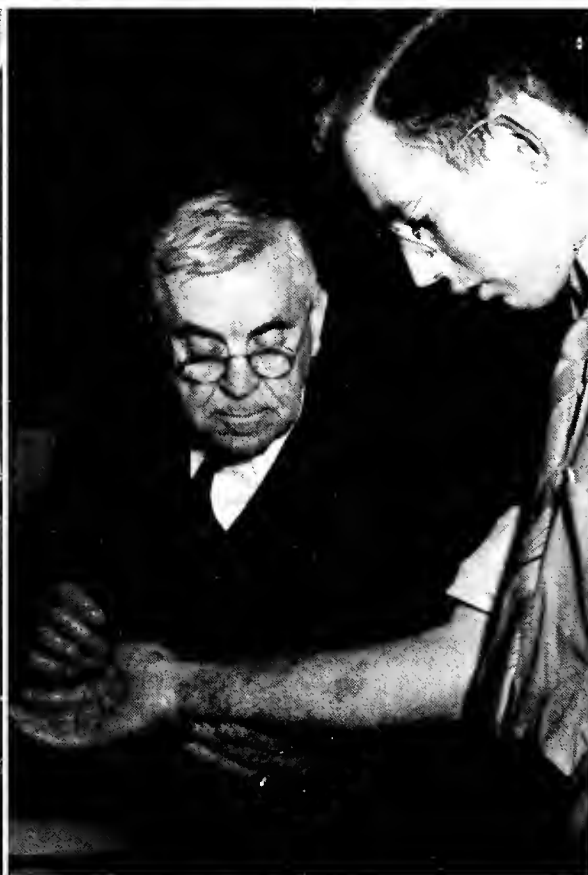

CAMPUS VIEWS

(To the Left)

1. Speech Class...
2. Stacked.
3. H m m, bad, son.
4. And all cuts excused.

(To the Right)

1. Campus cut-ups.
2. The way to his heart.
3. ——— in the merry merry month of May.
4. O'er the land of the free.
5. No stoop, no squat, no squint.
6. Monday morning.

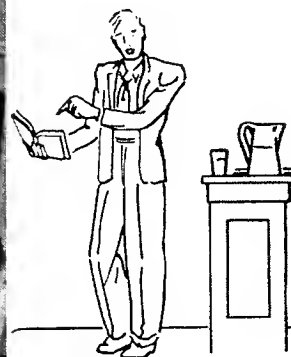







NO PLACE LIKE IT

(To the Left)

1. Two of a kind.
2. Welcome back, buddy.
3. Want to be a captain, too?
4. Coming attractions.
5. Beast of burden—a freshman.

(To the Right)

1. The knit parade.
2. "——— and he looks just like Tyrone Power."
3. Main and street floor—all off.
4. Talking it over.



THE COLLEGE MAID SHOP

There exists, in the basement of Thaw Hall, a thriving business, the *College Maid Shop*, which, for almost twenty-two years, has been sewing for nurses, mill workers, choirs, and other people needing robes and uniforms. It was started by Mrs. Kathryn McMurray in the Home Economics Department with twelve machines and an idea, but has grown to include the entire basement floor of Thaw Hall, containing

\$23,000 worth of stock, and realizing a profit of over \$2,000 a year.

The Maid Shop has contracts with the U. S. Naval Air Station at Jacksonville, with the Great Lakes Naval Training Station, with both of the United States hospital ships, the *U. S. S. Solace*, and the *U. S. S. Relief*, and with 4,000 nurses. It has shipped twelve packages to Pearl Harbor since Christmas and has so many orders from nurses and the government that all other types of orders have been discontinued for the duration. The shop turns out over 600 letters and 450 packages each month and at the present time employs 85 girls, who work as much as their schedule and needs allow them.

The shop has not always been so prosperous as it is today, however, and there were many times that it appeared it would close. The first two years of operation, the Maid Shop was in debt \$10,000, but through the untiring efforts of Mrs. McMurray the College Maid Shop continues its work of helping girls "work their way through Maryville College."

MRS. KATHRYN McMURRAY
Manager of the College Maid Shop







1. A bit of this and a jigger of that.

2. Smooth sailing and Fayerweather ahead.

3. Worm's eye view.

4. Looking for pearls?



F
A
Y
E
R
W
E
A
T
H
E
R





Organizations



YOUNG MEN'S CHRISTIAN ASSOCIATION

OFFICERS

First Semester

HILTON WICK	<i>President</i>	PERCY MARTIN	<i>Secretary</i>
ALLAN MOORE	<i>Vice-President</i>	DAVID KIDDER	<i>Treasurer</i>

Second Semester

PERCY MARTIN	<i>President</i>	HENRY WICK	<i>Secretary</i>
ALLAN MOORE	<i>Vice-President</i>	DAVID KIDDER	<i>Treasurer</i>

THE CABINET

SIDNEY DUKE	<i>Artist Series</i>	FRANK BARR	<i>Maintenance</i>
KENNETH COOPER	<i>Athletics</i>	RICHARD BOYD	<i>Maintenance</i>
CHARLES FOREMAN	<i>Athletics</i>	WESLEY LOCHAUSEN	<i>Music</i>
JAMES GARVIN	<i>Devotions</i>	RALPH PARVIN	<i>Music</i>
DONALD HOPKINS	<i>Discussion Fellowship</i>	TED KIDDER	<i>Publicity</i>
TED PRATT	<i>Discussion Fellowship</i>	OLSON PEMBERTON	<i>Publicity</i>
HAL LLOYD	<i>Fellowship</i>	CLYDE BROWN	<i>Worship</i>
STANLEY MENNING	<i>Fellowship</i>	ARTHUR BUSHING	<i>Worship</i>
HENRY WICK	<i>Fellowship</i>	ROY CRAWFORD	<i>Worship</i>
GEORGE TIBBETTS	<i>Intercollegiate Director</i>	ROBERT FRANCIS	<i>"Y" Store</i>



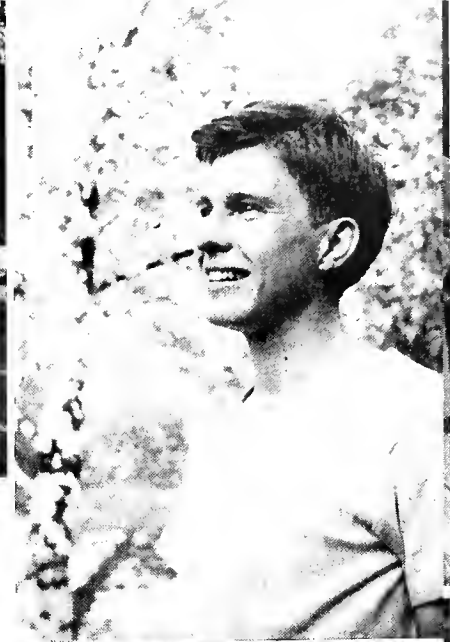

FELLOWS!
 THE "Y" POW-WOW
 ENTERTAINMENT
 WATERMELONS
 FUN
 IN AMPHITHEATER
 SATURDAY EVENING



THE Y. M. C. A.
 ACTIVITIES IN ACTION

1. Retreat—Croquetting, crocheting, coquetting. 2. Hilton—The draft snuffed out this Wick. 3. "Y" hike—A comin' 'round the mountain. 4. Needless to say—The place was packed. 5. "Y" hike—"Man does not live by bread alone." 6. Retreat—May, 1941. 7. Intramural officials—Must be planning a fishing tournament.



YOUNG WOMEN'S CHRISTIAN ASSOCIATION

OFFICERS

ANNE GAMMON *President*
 ROBERTA HOPE *Vice-President*
 VIRGINIA M. WILLIAMS *Nu Gamma Chairman*
 HELEN PRATT *Treasurer*
 JEAN PATTERSON *Secretary*

THE CABINET

MARIAN JENKINS	MARIAN MAGILL	MARGARET ASH	BINA RUTH BROWN
JEANNE STRINGHAM	RUTH DUGGAN	HELEN TROTTER	MARIAN AVAKIAN
MARGARET FAIN	ROSE PINNEO	DORIS SMITH	HELEN CONE
JANE METCALF	JANE GLASS	DOROTHY BARBER	GERALDINE HOGAN
CORNELIA JONES	LOUISE MARSHALL	BETH PASCOE	AURA SANTIAGO





THE Y. W. C. A.
ACTIVITIES IN ACTION

1. Retreat—May, 1941. 2. Nu Gamma Girls. 3. It's a long way up and no taxis. 4. Sound the retreat. 5. This college life is tough. 6. Retreat—No place for a hermit 7. Must be pleasant thoughts. 8. Hike—The other side of that mountain.



NU GAMMA SIGMA

Newness in Thought
Usefulness in Service

Growth, both Spiritual and Social
Appreciation of Beauty and Truth
Mental Alertness
Mastery of Problems
Attitudes of Worth



The listed Nu Gamma mottoes form the foundation upon which the Y. W. C. A. organized the group.



With sincere interest, each leader writes to ten new girls during the summer, then introduces her group to old students and their college activities when the school term begins.



Events to be remembered are the four Sunday afternoon meetings at which ideas are exchanged and common problems discussed; and hikes, candy pulls, and breakfast in the woods, which further introduce the new girls to campus life.



LEADERS

Virginia Margaret Williams, Chairman; Johnnye Gudel, Muriel Geisler, June Brown, Betty Parker, Mary Evelyn Waisman, Evelyn Bunch, Helen Anderson, Lucille Gaultney, Eleanor Williams, Jean Boyd, Mary Wintermute, Jean Eddleman, Elaine Fichter, Ruth Meineke.



STUDENT VOLUNTEER GROUP

CABINET

LUCILLE LYNCH	<i>President</i>
JAMES GARVIN	<i>Vice-President</i>
JEAN PATTERSON	<i>Secretary</i>
OLSON PEMBERTON	<i>Treasurer</i>
MARIAN AVAKIAN	<i>Program Chairman</i>
CURTIS WRIGHT	<i>Program Chairman</i>
MARGARET FAIN	<i>Devotions</i>
ROBERTA HOPE	<i>Spiritual Life</i>
FLORENCE BARBER	<i>Music</i>
ALLAN MOORE	<i>Music</i>
JAMES YUNKER	<i>Posters</i>
CLYDE NASH	<i>Posters</i>
PEGGY FISHER	<i>Posters</i>
MARY FISHER	<i>Bulletin Board</i>
ROBERT FRANCIS	<i>Bulletin Board</i>
HESTER SANTIAGO	<i>Social</i>
BENJAMIN LYNT	<i>Social</i>
GEORGE BEAL	<i>Librarian</i>
VERONICA HANSEL	<i>Prayer Meeting</i>
MR. LOUIS A. BLACK	<i>Faculty Advisor</i>



*"Go Ye Into All
The World"*

The purpose of the Student Volunteer Movement on Maryville Campus has been to awaken and maintain among the students an intelligent and active interest in missions. In this interdependent world, we believe our Christian faith should and will have a part in building the world anew.



BAINONIAN LITERARY SOCIETY

OFFICERS

First Semester

DORIS SMITH *President*
 HELEN PRATT *Vice-President*
 BETTE UMBACH *Secretary*
 MARGARET FAIN *Treasurer*

Second Semester

BETH PASCOE *President*
 TROY MOORE *Vice-President*
 ESTHER WINN *Secretary*
 MARGARET FAIN *Treasurer*

Bainonian vigor and hospitality were manifested early in 1941 in a Military Style "rush week." The days devoted to the welcoming of new and prospective members included a U. S. O. party, a fashion show presenting the most fashionable apparel of wives of army officers, and a series of "maneuvers" in the college woods. After the strenuous initial week, new Bainonians soon found their places both in classes and in extra-curricular activities.

Since 1874, Bainonian's has been an outstanding place on the Hill. Among the many ideals

she maintains are deep friendship among members, strong loyalty to the college, and outstanding qualities of courage and leadership. Bainonian is proud of her past achievements, and looks forward to greater triumphs and many more happy years of friendship.

Bainonians express their loyalty to the society as they proudly sing:

"Bainonian! Bainonian!
 Deep graven on each heart;
 We'll remain unwavering, true,
 When we from college part."



ATHENIAN LITERARY SOCIETY

OFFICERS

First Semester

HENRY M. WICK, JR. *President*
CLYDE R. BROWN *Vice-President*
GUY LAMBERT *Secretary*
ARTHUR BUSHING *Treasurer*

Second Semester

ALLAN MOORE *President*
KEN COOPER *Vice-President*
JAMES GARVIN *Secretary*
DICK BOYD *Treasurer*

Founded in 1869, Athenian has the distinction of being the oldest society on the campus. But, in addition to being the oldest, Athenian also claims the distinction of being one of the most progressive organizations.

This year Athenian continued to uphold the highest qualities of leadership in officary duties and in thought and scholastic attainment. These qualities have marked it as an outstanding society through the years. Athenians have achieved high positions in journalism, Y. M. C. A. work, forensics, dramatics, and other activities.

In athletics, Athenian was defending champion this year in the Club League of the College Intramural Program, having been awarded that department's gold plaque for the Champion Club Team of the year 1940-41.

In dramatics, Bainonian and Athenian presented their annual mid-winter play, which compared with such previous successes as "Family Portrait," and "Abe Lincoln in Illinois."

Athenians at every turn impart to the campus some of that spirit of progressiveness, cheerfulness, and friendship that permeates Athenian Hall.

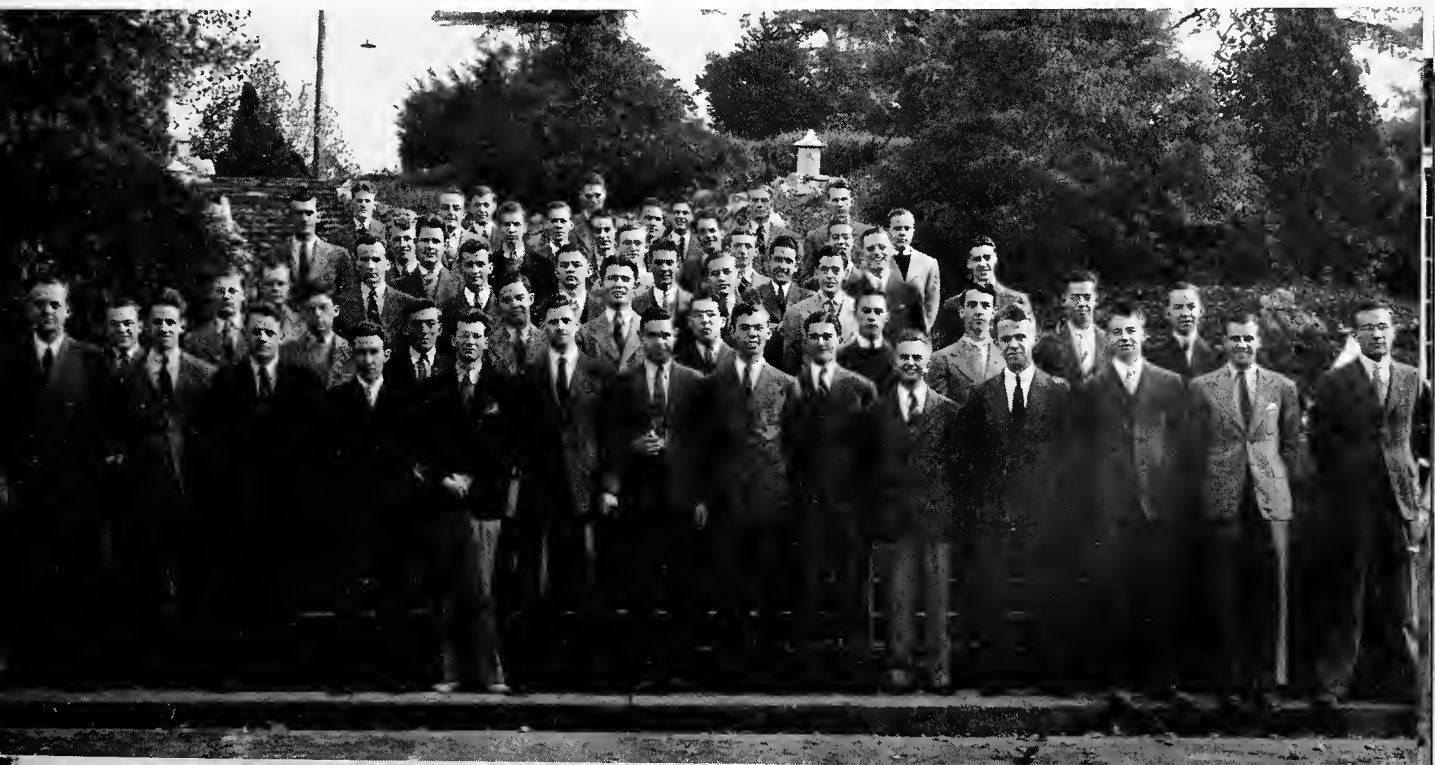

T H E T A E P S I L O N

OFFICERS

First Semester

MARY FELKNOR *President*
 ALICE JONES *Vice-President*
 CHERIE CURTIS *Secretary*
 JEAN BATCHELOR *Treasurer*

Second Semester

MARGARET ASH *President*
 MARGARET CLIPPINGER *Vice-President*
 NORMA PERRY *Secretary*
 BETTY CLEVINGER *Treasurer*

September saw the beginning of another big year for Theta Epsilon, with a whirl of gay parties, terminating with the gala formal opening on September 13. The beautiful ivory gavel which Dr. Fred Hope graciously gave was presented to the president, Miss Mary Felknor, who was challenged to keep the standards and traditions which it represents. Theta engaged in many social events which included joint meetings with Alpha Sigma and Bainonian societies.

Thanksgiving Day saw the Theta girls really give "out" to provide a bountiful feast for an unfortunate family. This spirit carried over and became manifest once more in the Christmas Party.

On December 18, Theta held her election for the second semester officers, who were installed on January 17, in Theta Hall.

Friday, January 30, once more saw Theta triumphant, as the first mid-winter production, "Wuthering Heights" was presented to a large audience by a group of Alpha Sigma and Theta dramatic talent.

At this time, we are looking forward to the social events and outings that Theta will sponsor during the remainder of this semester.

Respectfully submitted,

MARY FELKNOR, *President, First Semester.*
 MARGARET ASH, *President, Second Semester.*



A L P H A S I G M A

OFFICERS

First Semester

DUDLEY MOORE *President*
LEROY MCGAHA *Vice-President*
ROBERT MAIR *Secretary*
FRED DE PUE *Treasurer*

Second Semester

TED HOLMAN *President*
JOHN HAWKINS *Vice-President*
ROBERT MAIR *Secretary*
FRED DE PUE *Treasurer*

The Alpha Sigma Society of 1941-42 has maintained in its activities the high ideals, big accomplishments, and wonderful fellowship that have been characteristic of the group since 1882, when the society first began to occupy an outstanding place on the campus and in the lives of its members.

Alpha Sigma opened the year by welcoming old and new members with enthusiastic programs of entertainment such as musical jamborees, dramatic readings, and comedy acts—all original presentations by members or by guest artists. On January 29, the society, with its sister organiza-

tion, Theta Epsilon, presented the play, "Wuthering Heights."

Members of the group have upheld its high standards by attaining distinction in all campus activities. Alumni of the society have proved their worth by carrying on in the world with the progressive spirit that is characteristic of their society.

Alpha Sigma was originally organized for purely literary purposes, but increased membership and a widened scope of activities necessitated a swerving from that original purpose and the creation of a more balanced program.

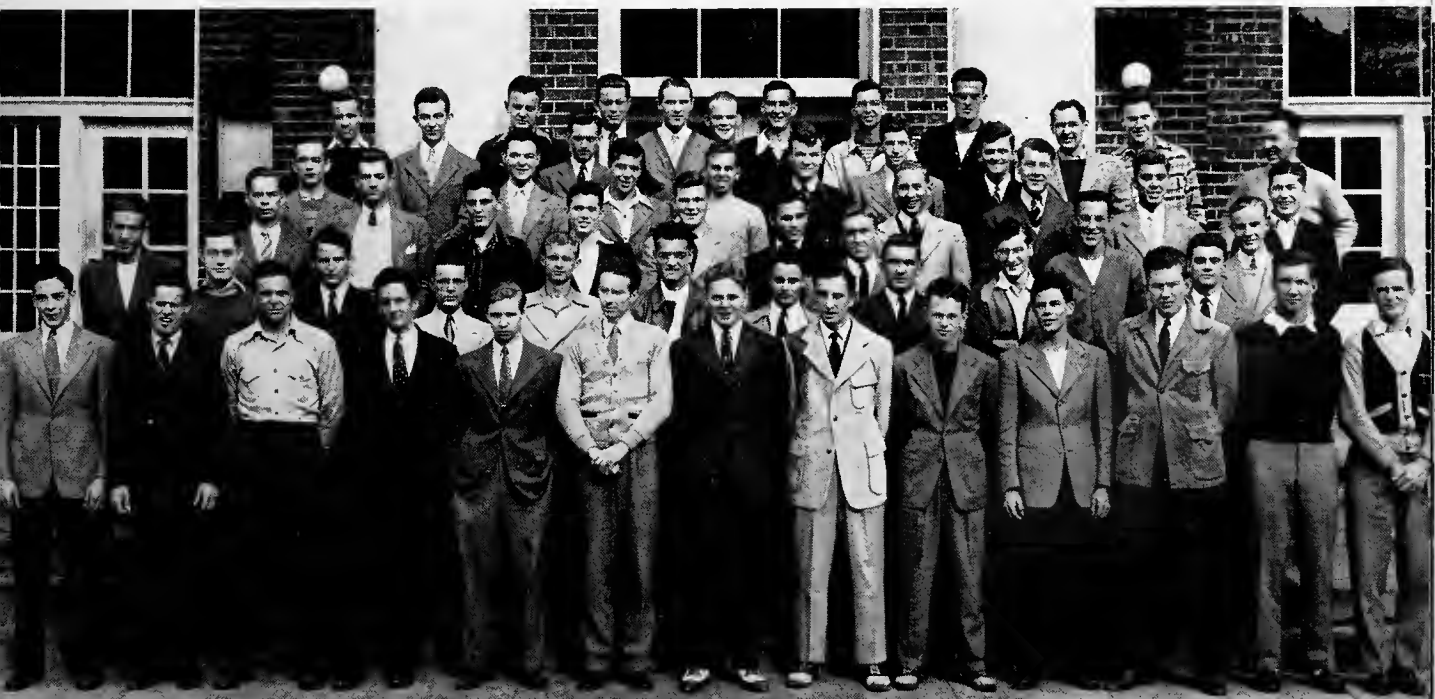

T H E T A A L P H A P H I

TENNESSEE DELTA CHAPTER

National Honorary Dramatic Fraternity

OFFICERS

TROY MOORE *President*
 JUNE MORLEY *Secretary*
 VIRGINIA BERG *Treasurer*
 LLOYD SHUE *Historian*

ADVISORS

MRS. NITA ECKLES WEST EVELYN H. SEEDORF
 DR. E. R. HUNTER

MEMBERS

GEORGE TIBBETTS FRANCES JOHN HELLUMS
 BETTY CLEVINGER HELEN AIRHEART
 ELIZABETH GLOVER



"The art of acting is to hold as 'twere the mirror up to nature." — SHAKESPEARE.

This fraternity was organized and functions with the intent to increase interest, stimulate creativeness, and foster artistic achievement in all the allied arts and crafts of the theatre.

All members are engaged actively in practicing or teaching subjects related to the theatrical field.



P I K A P P A D E L T A

DR. VERTON M. QUEENER *Instructor*
 ARCHIBALD PIEPER *Assistant Instructor*

MEMBERS

- | | | |
|-------------------|---------------------|--------------------|
| HENRY WICK | CHARLES FOREMAN | HAL LLOYD |
| JANET LINDSAY | NATALIE YELTON | BENJAMIN LYNT |
| PHYLLIS ANNE CAIN | MURIEL GEISLER | EDWARD ROWLEY, JR. |
| LUCILLE LYNCH | KAY LIDDELL | WILLIAM EVANS |
| FRANK CROSS | MARY WINTERMUTE | PAUL JAMARIK |
| | MARGARET CLIPPINGER | |



*"The Art of Persuasion,
 Beautiful and Just."*

Those who have been members of the debate squad for three years are Janet Lindsay, Lucille Lynch, and Henry Wick.

Those who have been members of the squad for two years are Phyllis Anne Cain, Natalie Yelton, and Charles Foreman.

Those participating in varsity debate for the first time are Muriel Geisler, Kay Liddell, Mary Wintermute, Margaret Clippinger, Hal Lloyd, Benjamin Lynt, Edward Rowley, William Evans. and Paul Jamarik.

Members of the Tennessee Alpha Chapter of Pi Kappa Delta are Dr. Queener, Mr. Pieper, Henry Wick, Janet Lindsay, Lucille Lynch, Phyllis Anne Cain, and Natalie Yelton. New members who fulfill the forensic requirements will be eligible for Pi Kappa Delta at the end of the season.

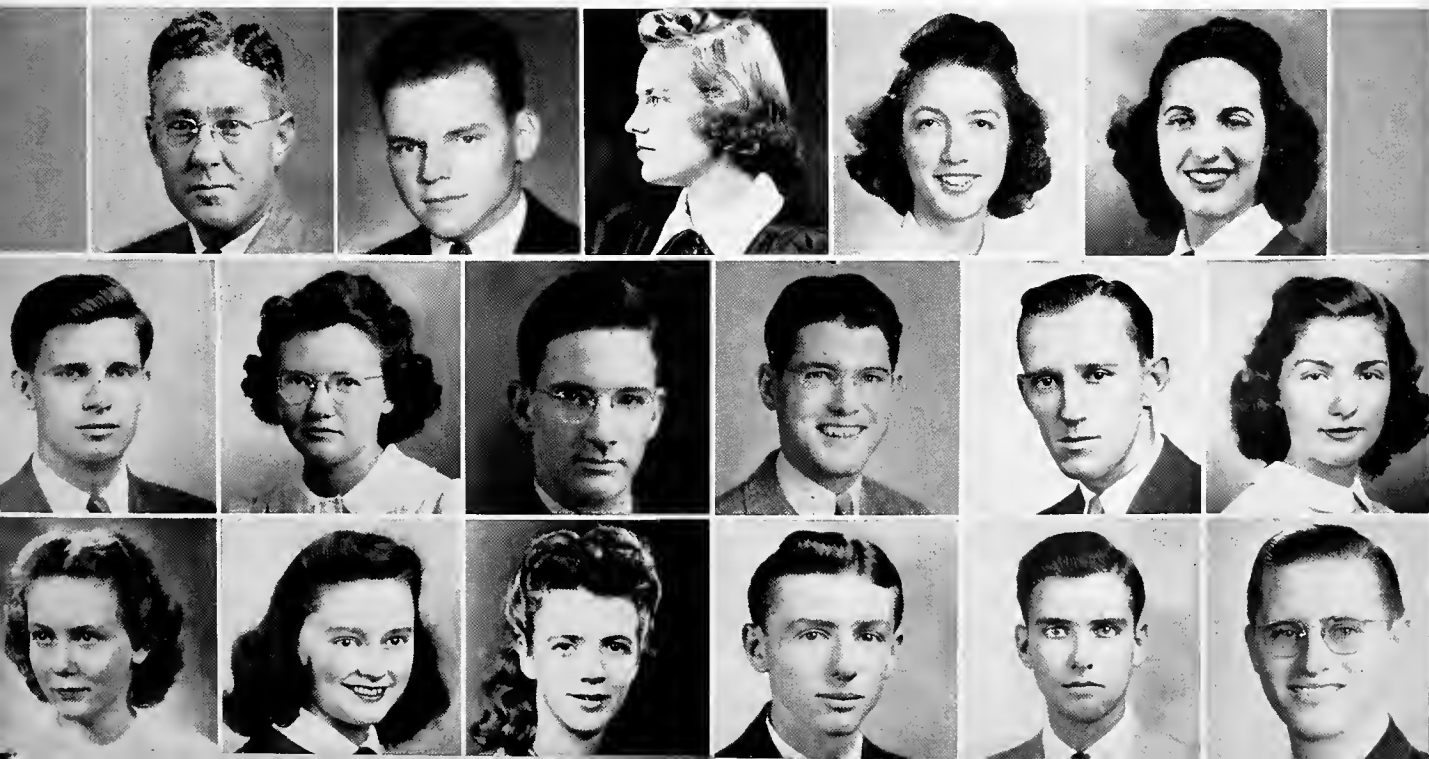



TRIANGLE CLUB

OFFICERS

GEORGE TIBBETTS *President*
 JEAN McCUTCHEON *Vice-President*
 OLIVER VAN CISE *Secretary*
 KENNETH COOPER *Treasurer*

FRESHMAN DEBATE

ARCHIBALD PIEPER *Instructor*

ELEANOR BOYLES	DON BARKER
LOUISE HENRY	MAURICE McCLURE
DOROTHY LEHMAN	WILLIAM SEAGRAVES
LOUISE STEPHENSON	RAY SWARTZBACK





PRE-MED CLUB

OFFICERS

FRED SNELL *President*
 WESLEY LOCHAUSEN *Vice-President*
 WARREN CULVER *Secretary*
 DUDLEY MOORE *Treasurer*
 VIRGINIA WILLIAMS *Programs*
 WILLIAM HENDERSON *Programs*
 EDITH GEORGE *Programs*

NATURE CLUB

OFFICERS

JOHN BAPTISTE *President*
 MURIEL GEISLER *Vice-President*
 BETTY WINTON *Secretary*
 RALPH PARVIN *Treasurer*
 EDITH GEORGE *Programs*
 CHARLES McCAMMON *Programs*





SPANISH CLUB

OFFICERS

AURA SANTIAGO *President*
ROBERT LORD *Vice-President*
FRED DE PUE *Treasurer*
BINA RUTH BROWN . . . *Secretary and
Program Chairman*

"M" CLUB

OFFICERS

MARIAN JENKINS *President*
BECKY JONES *Vice-President*
MARY ELIZABETH CRUZE *Secretary*
NATALIE YELTON *Treasurer*



MINISTERIAL ASSOCIATION

OFFICERS

First Semester

ALLAN MOORE	<i>President</i>
KENYON LEISHMAN	<i>First Vice-President</i>
EDWARD ROWLEY, JR.	<i>Second Vice-President</i>
OLSON PEMBERTON	<i>Secretary-Treasurer</i>
BENJAMIN LYNT	<i>Sergeant-at-Arms</i>

Second Semester

HARVEY OVERTON, JR.	<i>President</i>
JAMES GARVIN	<i>First Vice-President</i>
KENYON LEISHMANN	<i>Second Vice-President</i>
ANDY RICHARDS	<i>Secretary-Treasurer</i>
ALLAN MOORE	<i>Sergeant-at-Arms</i>

Since 1900, the Ministerial Association has served the men of the college who are preparing themselves for full-time Christian service. The activities of the members include leadership in many of the missions and churches in and near Maryville, joint responsibility for the regular

mid-week services on the Hill, and full sponsorship of the mid-day meetings during Holy Week. As an organization devoted to our Saviour's work, it strives to attain an active manifestation of its motto: "Not to be ministered unto, but to minister." (Matt. 20:28.)



OFFICERS

DORIS SMITH *President*
JUNE MORLEY *Activities*
PHYLLIS JOHNS *Business Manager*
PHYLLIS DEXTER *Sponsor*

B.



G.

MEMBERS

PHYLLIS JOHNS
JUNE MORLEY
DORIS SMITH

MARIAN MAGILL
ANNE HALABRIN

MARY RUTH BAKER
JUNE BROWNE
CORDELIA DELLINGER



III -

TRAIL



HARRY GRAHAM
VICE PRES.



FRED SHELFER
PRESIDENT



LLOYD TAYLOR



BILL SWEENEY



TEX LOCHAUSEN



JACK KRAMER
TREAS.



KEN COOPER



BOB MAIR



RED MEINEKE

ART CLUB

PI GAMMA

HELEN TROTTER *Chairman*

OFFICERS

CHARLES DUNNING *President*

JANET HOUSEHOLDER . . . *Secretary-Treasurer*

BRASHER BAILEY *Publicity*

ROBERT SCHWARZWALDER . *Program Chairman*

A club on the Hill composed entirely of town girls who are matriculating at the college.



FRENCH CLUB

OFFICERS

BETTY LEE PETTRY *President*
 JANE BALDOCK *Vice-President*
 HELEN CALDWELL *Secretary*
 BETTY CLEVINGER *Treasurer*
 ROBERT CALVESBERT . . . *Program Chairman*

GERMAN CLUB

OFFICERS

CHRISTINE FRITZ *President*
 CHARLES GILPATRICK *Vice-President*
 JEAN BARNES *Secretary*
 WILLIAM HARGRAVE *Treasurer*
 ELEANOR WILLIAMS . . *Program Committee*
 DR. RALPH COLLINS . . *Program Committee*
 OLGA WELSH *Publicity Manager*



THE HIGHLAND ECHO

BETTE UMBACH
Editor

DON HOPKINS
Business Manager

KENNETH COOPER
Business Manager

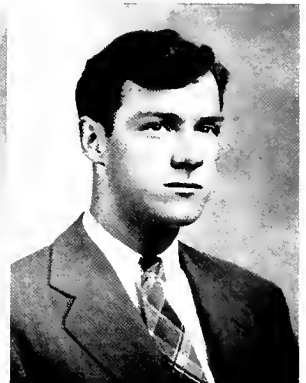

THE STAFF

DR. F. A. GRIFFITTS Faculty Advisor
BETTE UMBACH Editor
KENNETH COOPER Business Manager
DON HOPKINS Business Manager

ASSOCIATE EDITORS

JANET LINDSAY Staff and Managing Editor
MARY FELKNOR Staff Editor
JEAN BARNES Associate Editor
PHYLLIS ANNE CAIN Associate Editor
TED PRATT Sports Editor

REPORTERS

Sidney Duke, Robert Francis, Katherine Liddell, Benjamin Lynt, Georgia Meadows, Mary Wintermute.

FRESHMAN APPRENTICES

Lester Boyd, Camille Brent, Charles Chapman, Helen Dossenbach, William Jarnagin, Paul Kolter, Willis Sanderson, Marion Schneeweiss, Ernestine Ulmer, Rosemary Volker.

BUSINESS ASSISTANTS

James Faulkner, Roy Laughmiller, Mary Curtis, Richard Scruggs.



1942 CHILHOWEAN

An annual publication of the Junior Class,
THE CHILHOWEAN is the official yearbook
of Maryville College. The staff is selected
from the Junior and Sophomore Classes.

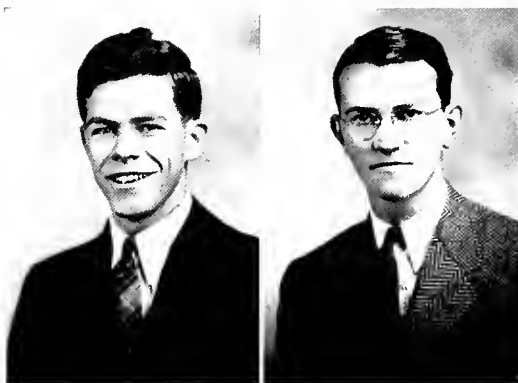

THE STAFF

WILLIAM SWEENEY *Editor* ROY CRAWFORD *Business Manager*
DR. FRED A. GRIFFITTS *Faculty Advisor*

THE EDITORIAL STAFF

CARL PIERCE *Associate Editor* KAY LIDDELL *Class Editor*
ROBERT CALVESBERT *Photographer*

THE BUSINESS STAFF

NATALIE YELTON . . . *Assistant Business Manager* THEODORE KIDDER *Advertising Manager*
OLSEN PEMBERTON *Subscriptions*



WRITERS' WORKSHOP

Janet P. Lindsay	Joseph Dickinson
Carl G. Peice, Jr.	Cathron Hobbs
Jessie S. Heron	Brasher Bailey
Richard W. Boyd	Edith Marshall
Arthur S. Bushing	Carl Alette
Jean L. Barnes	Anne Gammon
Jessie K. Johnson	Fred Pratt
Mary M. Keller	Helen Rawlings
Jean P. Patterson	Elizabeth H. Jackson
Glyllis Anne Cain	Mary Agnes Carter
Marian E. Jenkins	Edward T. Towley Jr.
	Edwin R. Hume



Fine Arts

T H E C H A P E L C H O I R

MR. RALPH COLBERT Director

DOROTHY BARBER
CARL BEST
ROD BRINDLEY
RUTH CATHCART
JOE D'ANTONIO
RUTH DUGGAN
JAMES EVANS
ALBERT FLOWERS
JACK GILMORE
FRANCES HARRIS
EDWARD HENDERSON
DON HOPKINS
ROBERT HUNTER

ERMA JONES
MARCIA KEIRN
DAVID KIDDER
RUTH LANE
JACK LIPPARD
HAL LLOYD
BARBARA LORENTZ
HARRY LYLE
JAMES MANNING
LOUISE MARSHALL
ELOISE MCNEELY
CARL MILLER
PAUL MOEHLMAN

JOHN MORROW
QUENTIN MYERS
POLLY PARKS
RALPH PARVIN
MARIAN SCHNEEWEISS
JOHN SCOTT
DORIS SMITH
FRANCES SMITH
JAMES SMITH
DEAN STILES
SYBIL TALLENT
BETTY WINTER
PHILLIP WYE

The Maryville College Choir, composed of thirty-nine students, is generally recognized throughout this section of the South as the outstanding Choral group. The Choir is heard each Sunday afternoon during the school year broadcasting over Radio Vespers, every Sunday evening in Vespers, in the college woods for the Easter Sunrise service, and on many special occasions throughout the year.

The Choir has ten senior members this year who have contributed much to its proficiency. The loss of Dean Stiles, Louise Marshall, Doris Smith, Ruth Lane, Dorothy Barber, Ruth Duggan, Eloise McNeeley, David Kid-

der, Jackson Gilmore, and Quentin Myers will be keenly felt. Of these mentioned Dean Stiles, Doris Smith, and Louise Marshall sang solo parts in the Messiah.

The promising aspect is, however, that there are eight freshmen members of the group, fifteen sophomores, and six juniors. With this nucleus to form his Choir around, Director Ralph Colbert can again look forward to another excellent group next year. Membership in the choir is attained only by passing a very rigid tryout and punctual attendance of all practices and appearances.





T H E B A N D



The band, composed of about fifty members, plays at all football games and also at the Easter Sunrise Service held annually in the college woods. This year the band accompanied the team to Johnson City for the East Tennessee Teachers-Maryville game. The band is directed by Mr. Ralph Colbert, and led by Drum Major Dudley Moore, Sponsor Phyllis Johns, Scottie, and the five twirlers: Polly Park, Lucia Moore, Evelyn Whitehead, Bob Solomen, and Al Murriam.

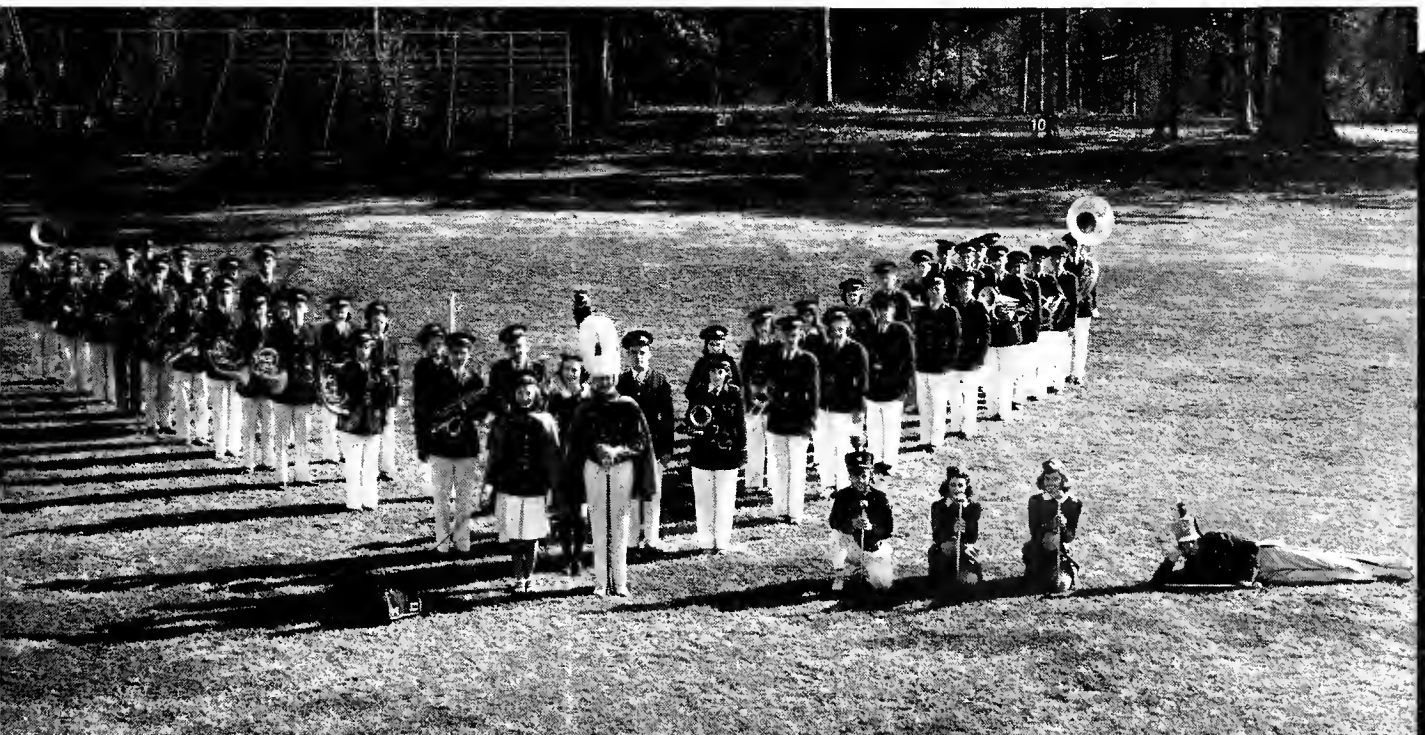

W O M E N ' S G L E E C L U B

OFFICERS

MISS COWAN *Director*
 DORIS SMITH *President*
 ERMA R. JONES *Secretary-Treasurer*

MEMBERS

RUTH ANDERSON	CORDELIA DELLINGER	CAROLINE HUBER	LUCIA MOORE
MARIAN ATWOOD	JEAN ELLIS	JEAN HUDDLESTON	IRENE OSLIN
JEAN BATCHELOR	ANNE ELLISON	BEVERLY JACKSON	POLLY PARKS
COLLEEN BAUGH	LAUREL ENGLISH	ANNE JONES	MARY JEAN PARTRIDGE
ANNE BOYLES	ESTHER FARROW	ERMA R. JONES	ELLEN PASCOE
ANNE BROGDEN	DORIS GERNT	JEAN KINCAID	DOT PEARSON
DOROTHY BROWN	CAROL GILLETTE	LOIS KING	HOPE PLEYL
DOROTHY BUCHANAN	JOSEPHINE GILLETTE	MARGARET LAWSON	JOYCE POHLMAN
BARBARA BUCHANAN	FLORENCE GOBILLOT	AGNES LODWIG	DOROTHY SCHEIBER
BETTY BURTON	LOIS GRAF	JANE MCFARLAND	MARTHA JEAN SHAW
PEGGY CALDWELL	JOHNNYE GUDEL	CAROL MARCUM	JANE SHORT
RUTH CARTER	RONNIE HANSEL	CAROL MCCUTCHEON	VIRGINIA BETH SPERRY
ESTHER CLEVER	DOROTHY HARNED	ISABEL MCMURRAY	MIRIAM STOUT
NANCY CLEVER	CAROLINE HARPER	MELINDA MEMMINGER	ROSEMARY VOLKER
NANCY CRISPIN	LOUISE HENRY	PEGGY MERRIAM	BETSY WATKINS
CHERIE CURTIS	PHYLLIS HENRY	CLAIRE MESSMER	ANNE HUNTER WRIGHT
	RHODA HOLLAR		



M E N ' S G L E E C L U B

OFFICERS

MISS COWAN *Director*
DEAN STILES *President*
HORACE JUSTUS *Secretary-Treasurer*

MEMBERS

CARL ALETTE	WARREN ERNEST	HARRY LYLE	DOUGLAS ROSEBOROUGH
JOHN BAPTISTE	ALBERT FLOWERS	JAMES MANNING	HORACE SCHERER
DON BLACK	JOSEPH FOWLER	DOUGLAS McMARTIN	JOHN SCOTT
JOHN BOGOSIAN	ROBERT FRANCIS	MAURICE McCLURE	BILLY SEAGRAVES
GEORGE BURCAU	JACK GILMORE	CARL MILLER	FRED SMITH
ARTHUR CRIMMEL	WILLIAM HARGRAVE	FRANK MILLER	DEAN STILES
GEORGE DEVEREUX	JAMES HEDGES	PAUL MOEHLMAN	PETER VAN BLARCOM
ALBERT DOCKTER	EDWARD HENDERSON	JOHN MOORE	A. WHITE
CECIL EANES	LIVINGSTON HISLOP	JOHN MORROW	GLENN WINKLE
JAMES EVANS	MELVIN JOHNSON	QUENTIN MYERS	PHILLIP WYE
DAN EVELAND	HORACE JUSTUS	HARVEY OVERTON	LOUIS ZIMMERMAN
	JACK LIPPARD	OSCAR PROFFITT	





THE MESSIAH

With the combined glee clubs and Choir forming the nucleus for a chorus of over two hundred college students, faculty members, and townspeople, the annual presentation of the Messiah was given at Christmas time with Mr. Ralph Colbert directing and Miss Katherine Davies at the organ. The program included eleven chorus numbers, among which was the famed "Hallelujah Chorus."

The soloists for this year's presentation were: Samuel Cornelius, tenor; Dean Stiles and Carl Miller, bass; Doris Smith, alto, and Louise Marshall and Ruth Cathcart, soprano.

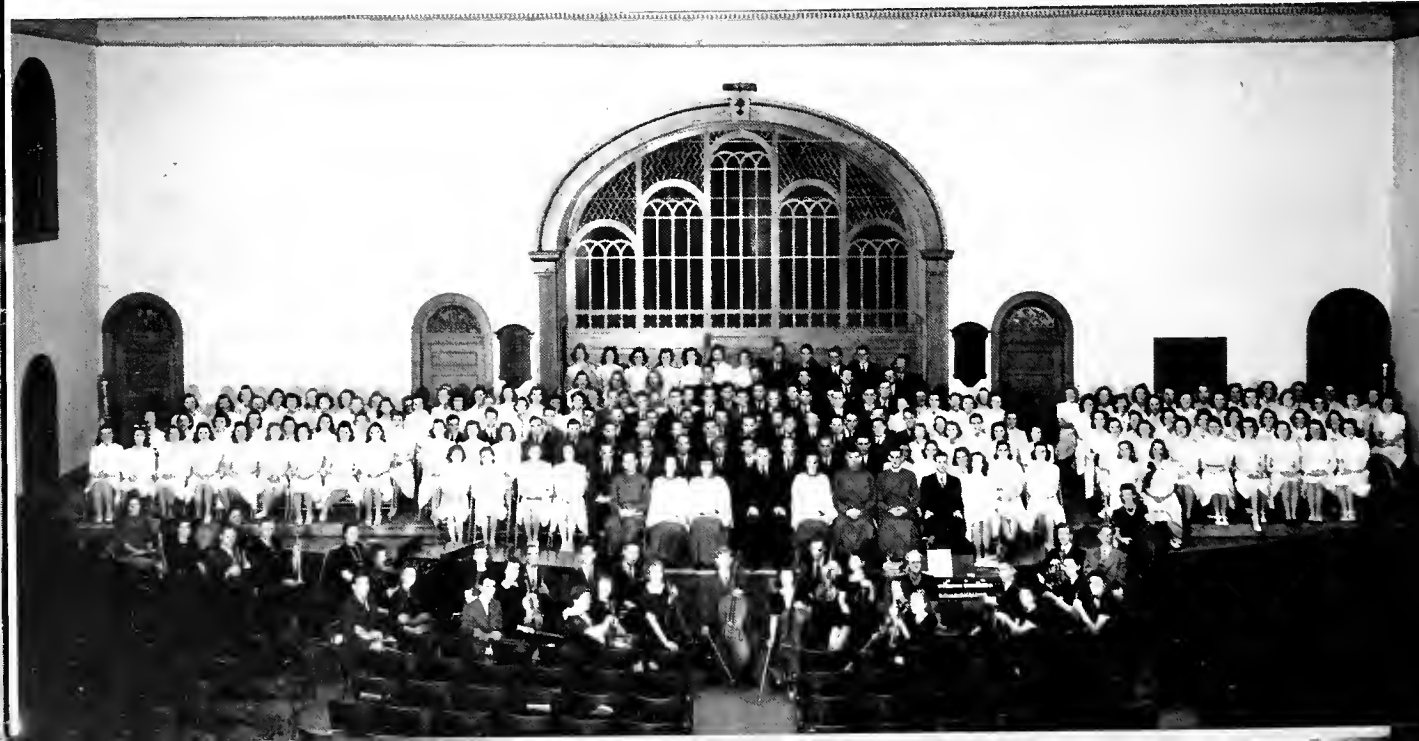



DISC CLUB

OFFICERS

RUTH SUTHERLAND *President* HELEN RAWLINGS *Publicity Chairman*
 MISS GENEVIEVE COWAN *Faculty Advisor*

Every other Thursday the Disc Club meets in the Fine Arts studio to enjoy recorded classical and semi-classical music. At every meeting a commentator explains the interpretation, history and origin of the mu-

sic for the day. No other club on the Hill can boast of such consistently fine programs nor can any other club boast of a more consistent and large attendance.

MARYVILLE COLLEGE SYMPHONY ORCHESTRA

The Maryville Symphony Orchestra, under the direction of Mr. Ralph Colbert, is this year composed of thirty members. The orchestra furnished the ac-

companiment for the eighth annual presentation of the Messiah.



WHO'S WHO

The following seniors are those chosen by the faculty and their fellow students to represent Maryville College in Who's Who Among American Colleges and Universities.

DUDLEY MOORE

Chemistry and drum major . . . Man of letters--book store and swimming . . . Master switch of athletic control board . . . Alpha Sig president . . . Aluminating personality.

GEORGE HOWARD

Supreme councilor . . . Alpha Sigma dudeler . . . Confirmed benchler . . . May Day attendant . . . Fine Fellow . . . Generously genial.

FRED SNELL

Pre-Med president . . . Class banks on him . . . Straight A average with Harvard accent . . . Fayerwe a t h e r prophet . . . Chemically pure.

DAVE KIDDER

YMCabinet . . . Music major . . . Colbert's chorister . . . Tennis-ean . . . Organ-izer.

STANLEY MENNING

Basketball captain . . . Y. M. C. A. cabinet . . . Bandster . . . Social committee . . . Tallkative.

HILTON WICK

1941 Chillhowean business manager . . . I. R. C. . . . Y. M. C. A.'s likeable president . . . With Uncle Sam . . . Grinvaluable.

ANNE GAMMON

Y. W. C. A. president . . . Congenially friendly . . . Mission-minded . . . Nu Glamorous.

LUCILLE LYNCH

Pi Kappa Delta . . . T. T. Alexander prize . . . Social-ogy m a j o r . . . Student council . . . Oratorrid.

DORIS SMITH

Bainonian president . . . B.G.'s . . . Messiah altoist . . . Genialto.

RUTH DUGGAN

Y. W. C. A. cabinet . . . Front row choir . . . Music major . . . Honor roller . . . Post officer.

HENRY WICK

Pi Kapped . . . Y. M. C. A. cabinet . . . Athenian prexy . . . Dearguerer . . . Multi-officed.

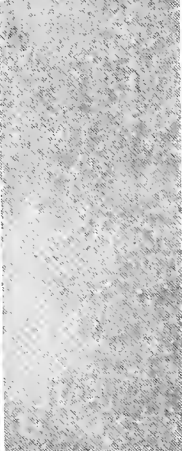

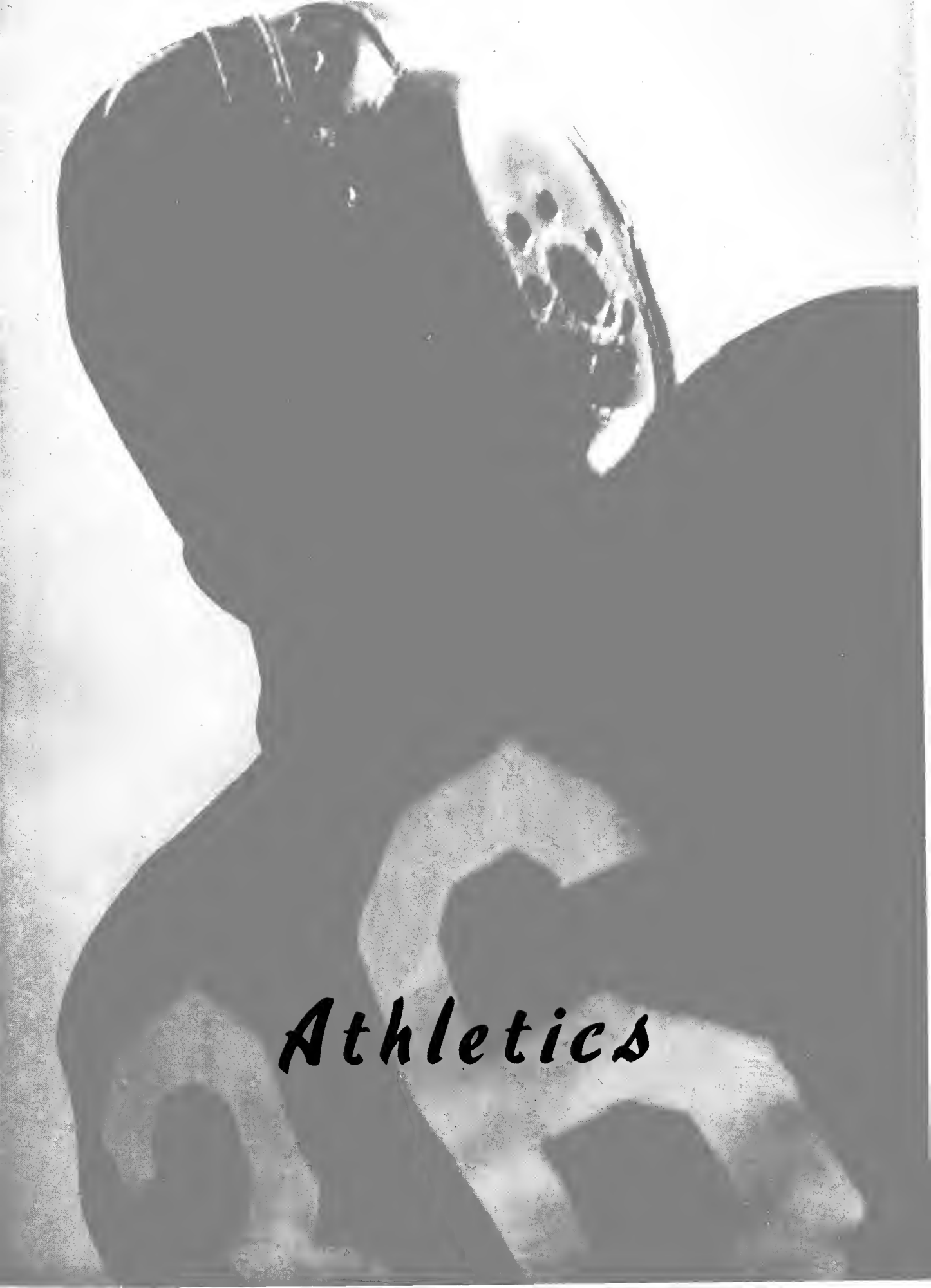

Athletics



LOMBE S. HONAKER
Coach



"J. D." DAVIS
Line-Coach

Present at every athletic contest, the cheerleaders are responsible for the pep and the spirit which characterize the Scotty's type of sportsmanship. The cheerleaders for this year are: Bill Sweeney, Captain, Norma Perry, Meridith Preston, Ben Lynt, Les Boyd, and Ellen Pascoe.



Captain Norman Hooker and Alternate Captain Fred Shelfer led the Highlanders through the 1941 season. Two better leaders could not have been chosen, for the two possessed the qualities of the entire '41 team: scrappy, fast, tough, loving the game, and wanting to win.

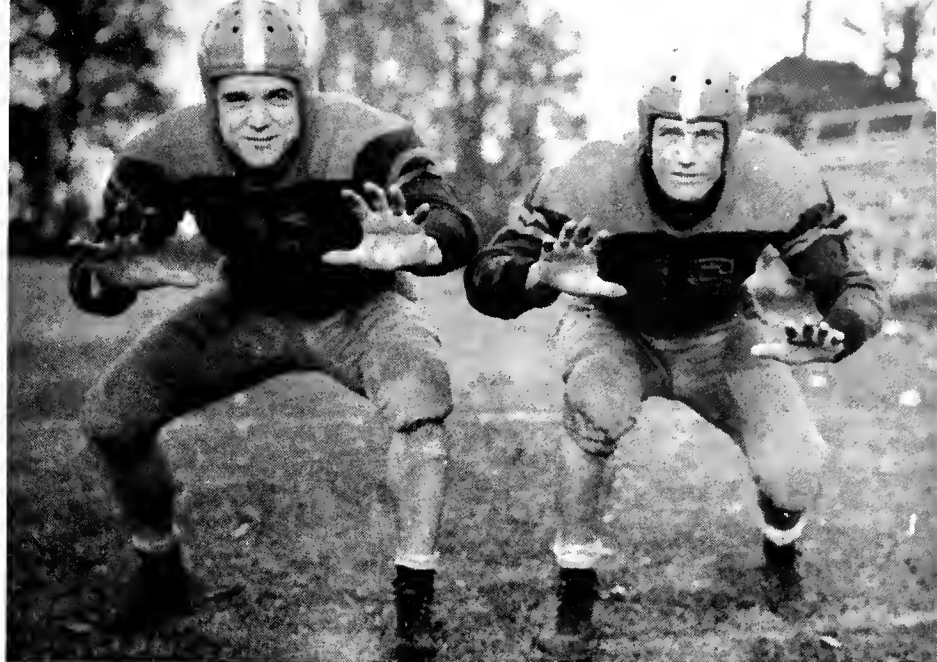

F O O T B A L L

Combining a fast, free-scoring attack, a will to win, and an abundance of above-average material, the 1941 Scotties turned in the most impressive season in the past ten years, winning eight and losing one.

Beginning the season on September 20 against Hiwassee on Wilson Field, the Highlanders showed indication of having a powerful eleven by defeating the Tigers, 32-6, with Taylor and Spears sparkling on the offense and Mitchell and Rock shining on the defense. Playing host to the

Union College Bulldogs the following week, the Scots romped to a 47-0 victory. Highlight of the game was Captain Hooker's 30-yard touchdown jaunt on a lateral from Spears. The Scots battered a Transylvania team, 16-6, on scores by Shelfer and Lattimore for the third consecutive win.

The Orange and Garnet then lost their first and only game of the season to King College, 28-7, at Bristol, with Rock's first-period touchdown being the only Highlander score.

THE 1941 SCOTTIES





Burris, Taylor, Lattimore

FOOTBALL

Starting again on the victory path, the Scots defeated Emory and Henry, 20-14, with Taylor scoring two six-pointers on runs of 57 and 10 yards. The Scots topped their season the next week with a thrilling 7-0 defeat of Carson-Newman on a 35-yard scamper by freshman end, Webb, after taking a pass from Spears. Breaking a six-year jinx, the Scots defeated Tennessee Teachers, 13-0, at Johnson City with Taylor and Spears again leading the attack.

Against Tusculum, the Scots shook loose Taylor and Lattimore for a 14-6 win in a rough and tumble slugfest. The Honaker machine walloped Western Carolina Teachers, 33-2, in a driving rain storm to end the season. Highlight of the finale was the 37-yard gallop to pay dirt by Murr, stocky Scottie guard, on a tricky hidden-ball play.

GROUP OF GUARDS
Garvin, Proffitt, Murr, Herzberger, Wilson





GROUP OF BACKS

Graham, Cloninger, Spears, Honaker

Lloyd Taylor, swivel-hipped local lad, had his best season in the backfield and together with stocky little Oliver Spears, flashy soph runner and passer; battering ram Roy Cloninger, a transfer from guard; and Sam Lattimore, sparkling frosh scat-back, they made up a backfield respected and feared by every opponent.

To replace this quartet, Coach Honaker had Turk Graham, smashing sophomore fullback; and freshmen backs Bob Morton, Jim Burris, Charlie Pepper, and Ross Honaker, all of whom should soothe Coach Honaker's headache.

GROUP OF BACKS

Morton, Pepper, Bayless, Smith





TACKLES

Richards, Edwards, Kramer, Bennett, Mitchell, Chambers

In Coach Davis' forewall, Mitchell, Murr, Kramer, and Rock stood out both offensively and defensively, opening big holes for the prancing backs, and stopped plays before they started. Due to their qualities of leadership and outstanding play, Les Rock and Jackson Kramer were chosen to lead the 1942 Scots.

Together with these men were Herzberger, Garvin, and Wilson, reserves last year who played inspired, hard football. Freshmen Chambers,

Easter, and Proffitt rounded out the center of the line, giving good accounts of themselves in typical Scottie fashion.

On the ends, Coach Davis had Webb, Bennett, and Talbott to replace Sport Shelfer; and at the center post he had Braezeale, towering freshman, to take Hooker's place. Manager Campbell also should be highly praised for his work with the 1941 Scotties.

ENDS

Webb, Wiley, Shelfer, Rock, Talbott



BASKETBALL

The 1942 basketball team, suffering from the lack and loss of material, turned in a rather poor season as far as victories were concerned. The Scotties won three out of twelve intercollegiate games, but several of these defeats were lost by the margin of less than four points. The Highlanders showed great fight and spirit whenever their skill failed to be enough for victory.

The Scots started the regular season with a second overtime period defeat by Hiwassee College, 42-41, in a pre-holiday tilt. It marked the first defeat suffered by Maryville to Hiwassee in twenty years. After the vacation, the quintet gained revenge by defeating the Tigers, 37-21, on their home court, but were defeated, 35-23, by the King Tornado in the first post-holiday home game.

Taking to the road, the Orange and Garnet clad team was blasted, 45-25, by East Tennessee Teachers; 59-44 by King, and 47-41 by a fighting Tusculum team. Returning home, the Highlanders defeated the Teachers, 42-30, for the first win before the home crowd, but lost the next two games, 40-36, to Carson-Newman and 44-34 to L. M. U.

Leaving again, the Honakermen again tasted defeat at the hands of the L. M. U. Rail-splitters, 39-33. Tusculum invaded the Scottie stronghold and lost, 55-46, and Carson-Newman brought down the finale to the Scots' season with a victory, 55-32, at Jefferson City.

Captain Stanley Menning, long lanky center, led the Highlander five through the 1942 season and had one of his best years on the



STANLEY MENNING
Captain

boards himself. Lloyd Taylor, brilliant defensive guard, returned to the varsity after a lay-out of a year and was the best defensive man

SCHEDULE

Maryville 41;	Hiwassee 42
Maryville 37;	Hiwassee 21
Maryville 23;	King 35
Maryville 25;	Tenn. Teachers	.. 45
Maryville 44;	King 59
Maryville 41;	Tusculum 47
Maryville 42;	Tenn. Teachers	.. 30
Maryville 36;	Carson - Newman	40
Maryville 34;	L. M. U. 44
Maryville 33;	L. M. U. 39
Maryville 55;	Tusculum 46
Maryville 32;	Carson - Newman	55



on the team. Ray Lillard, high scoring sophomore forward, continued to contribute his numerous points to the Highlanders' cause. Davey Smith, diminutive freshman speedster, was the Highlanders' smoothest and most deceptive ball-handler. Gordon Webb, star freshman athlete;

Jim Smith, stocky Junior guard, and Doug Roseborough, lanky, sharpshooting forward rounded out the varsity. Bob Miller, Bob Solomon, Ross Honaker, Red Meineke, and Alan Rock made up the reserves and saw a lot of action in all the contests.

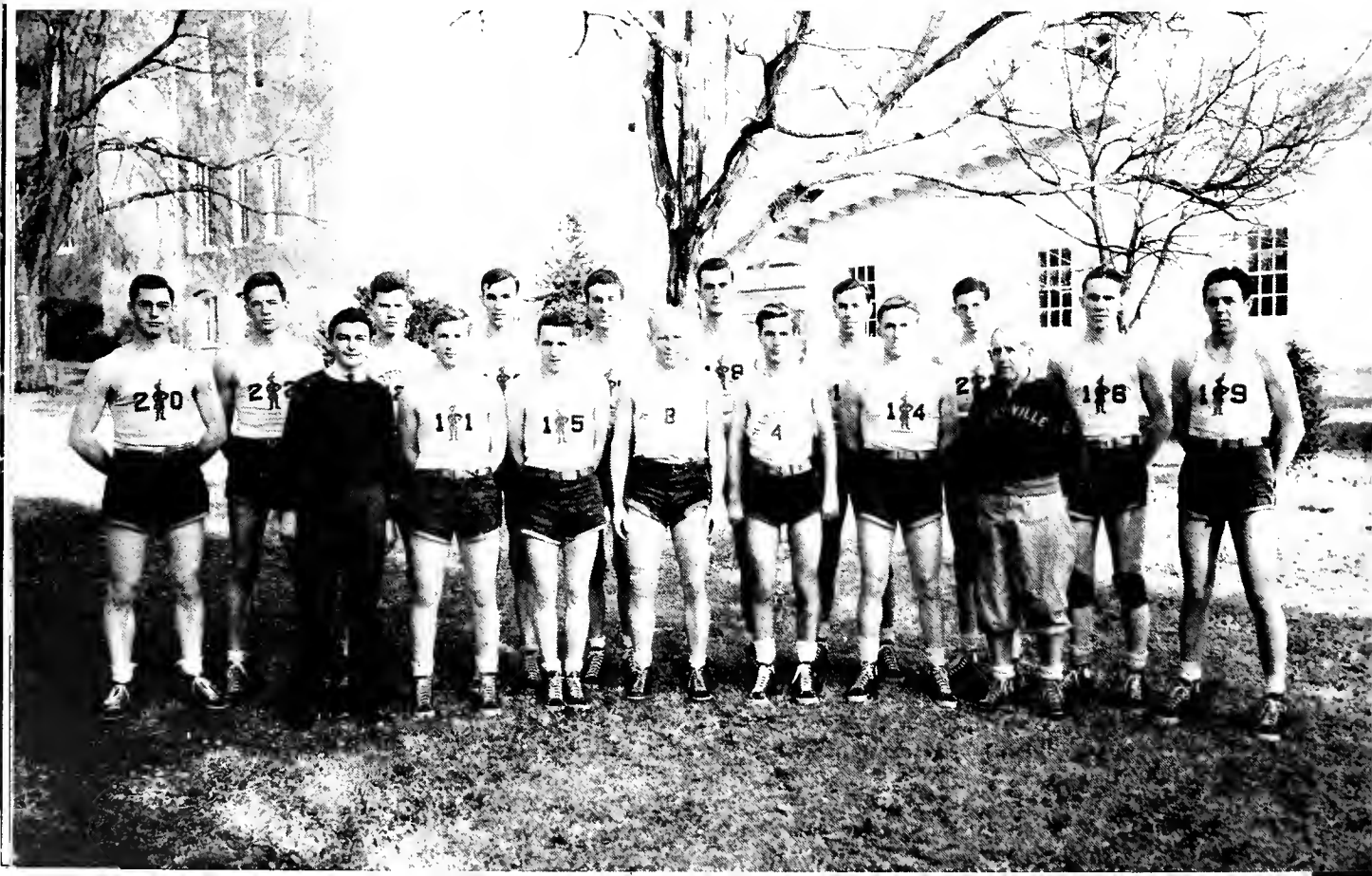

DUAL MEETS

Maryville	50 2-3
Chattanooga	78 1-3
Maryville	15 1-2
Tennessee	115 1-2

•

STATE MEET

Maryville	Fourth
-----------------	--------

•

T R A C K

The 1941 Scottie speedsters, under the coaching of J. D. Davis, placed fourth in the state meet over such teams as Vanderbilt and Southwestern. In dual meets of 1941, the Orange and Garnet thinly-clads dropped meets to the University of Tennessee and the University of Chattanooga.

At the state meet, Julius Nicely took a second in the high jump. Ellis captured a third in the two-mile run, and Bill Baird and Fesperman placed second and third in the mile run. A relay team, consisting of Steakley, Lloyd, Baird, and Kell, received a second in the mile relay, while another team made up of Steakley, Lloyd, Simpson, and Kell, took a third in the 880-yard speed medley.



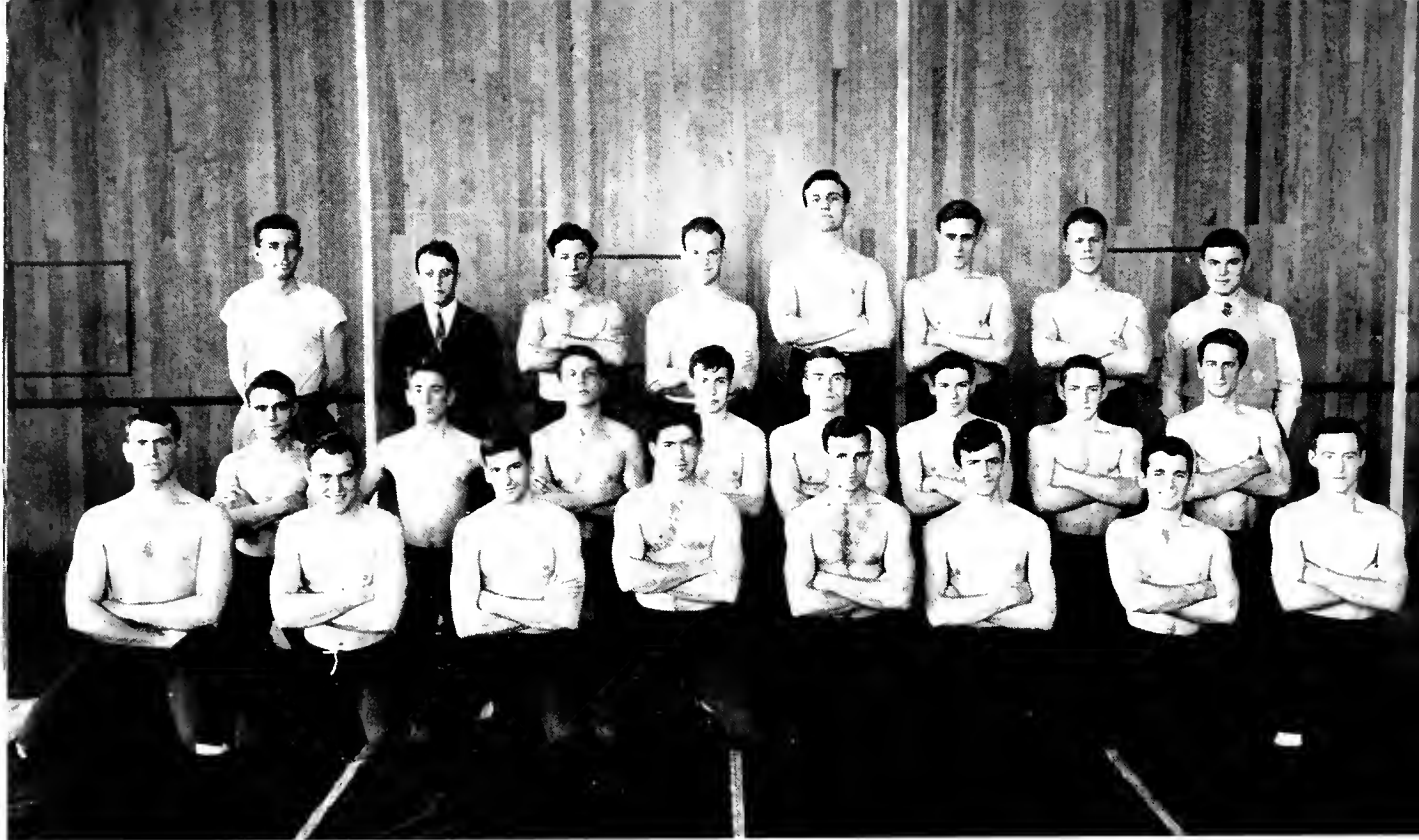

The Maryville wrestling team continued to maintain their leadership in the State by tying Vanderbilt for the State championship, marking the twelfth championship for the Highlanders since the sport was first introduced on the hill. The grapplers turned in a record of five wins and three defeats, with two of these losses being with out-of-state teams.

The Scots opened the season with a 22-8 loss to a powerful Illinois Normal team, but followed with an easy victory the following week over the Knoxville "Y," 35-5, winning all but one match by falls. A strong Kansas team out-classed the Scots 29-3 in the next home match. The Highlanders then defeated Vanderbilt 19-9 the following week and the University of Tennessee 30-6 in the next match to increase their chances for the state championship. Defeating the hapless "Y" wrestlers for the second time, 36-0, the Highlanders then gained another decisive victory over U. T., 23-9. The last

match of the season was dropped to Vandy, 17-15, at Nashville.

Two of Maryville's best wrestlers finished their days on the Maryville mat: Captain Dave McDaniel and Horace Justus. Both men had excellent seasons on the mat with both losing only one match all year.

Scrappy little Red McCord was a consistent point getter for the Highlanders, as was tough, wiry Joe Suitor. Heavyweights Andy Richards, Mack Wilson, and Ed Ballinger all showed aggressiveness and skill in winning enough points for their varsity letters. Al Murriam, 128-pound freshman, gained a lot of needed experience and steadily improved throughout the year. Bob Smith, Warren Culver, Dale Wiley, Lloyd Anderson, Trevor Williams, and Don Elack, although not on the varsity eight, saw service in several exhibitions and varsity matches.

WRESTLING



THE SCHEDULE



Maryville.....	18; Hiwassee	3
Maryville.....	9; Hiwassee	7
Maryville.....	5; Tennessee	4
Maryville.....	8; Carson - Newman	3
Maryville.....	11; W. Caro. Teachers	7
Maryville.....	6; Emory and Henry	8
Maryville.....	15; Emory and Henry	3
Maryville.....	22; Tusculum	3
Maryville.....	9; E. Tenn. Teachers	0
Maryville.....	17; Carson - Newman	5
Maryville.....	5; Tennessee	9
Maryville.....	13; W. C. Teachers	10
Maryville.....	6; E. Tenn. Teachers	2
Maryville.....	18; Tusculum	12
Maryville.....	10; L. M. U.	5
Maryville.....	6; L. M. U.	3
Maryville.....	10; Hiwassee	1
Maryville.....	7; L. M. U.	10
Maryville.....	12; L. M. U.	5

B A S E B A L L

The 1941 baseball team had one of the best seasons in recent years in winning seventeen out of twenty-one games. The Honakermen defeated Tennessee, once; Carson-Newman, Western Carolina Teachers, East Tennessee Teachers, Tusculum, and Emory and Henry, twice; and Hiwassee and L. M. U. three times. The Highlanders lost once to Tennessee and L. M. U., and twice to Emory and Henry. The highlight of the season was the winning of three out of four games from the traditional baseball rival, L. M. U.

The scoring power of the Orange and Garnet was one of the outstanding features of the highly successful season, with the Scots scoring 218 runs to their opponents' 111. Big guns in the Scottie attack were the booming bats of McGaha, Captain Hughes, Cragan, and Rock.

Veterans of the diamond were Honaker, Hughes, Shelfer, Rock, McGaha, Cragan, Short, and Hooker, while the newcomers to the varsity were Taylor, Saffell, Baird, Mair, and Miller.

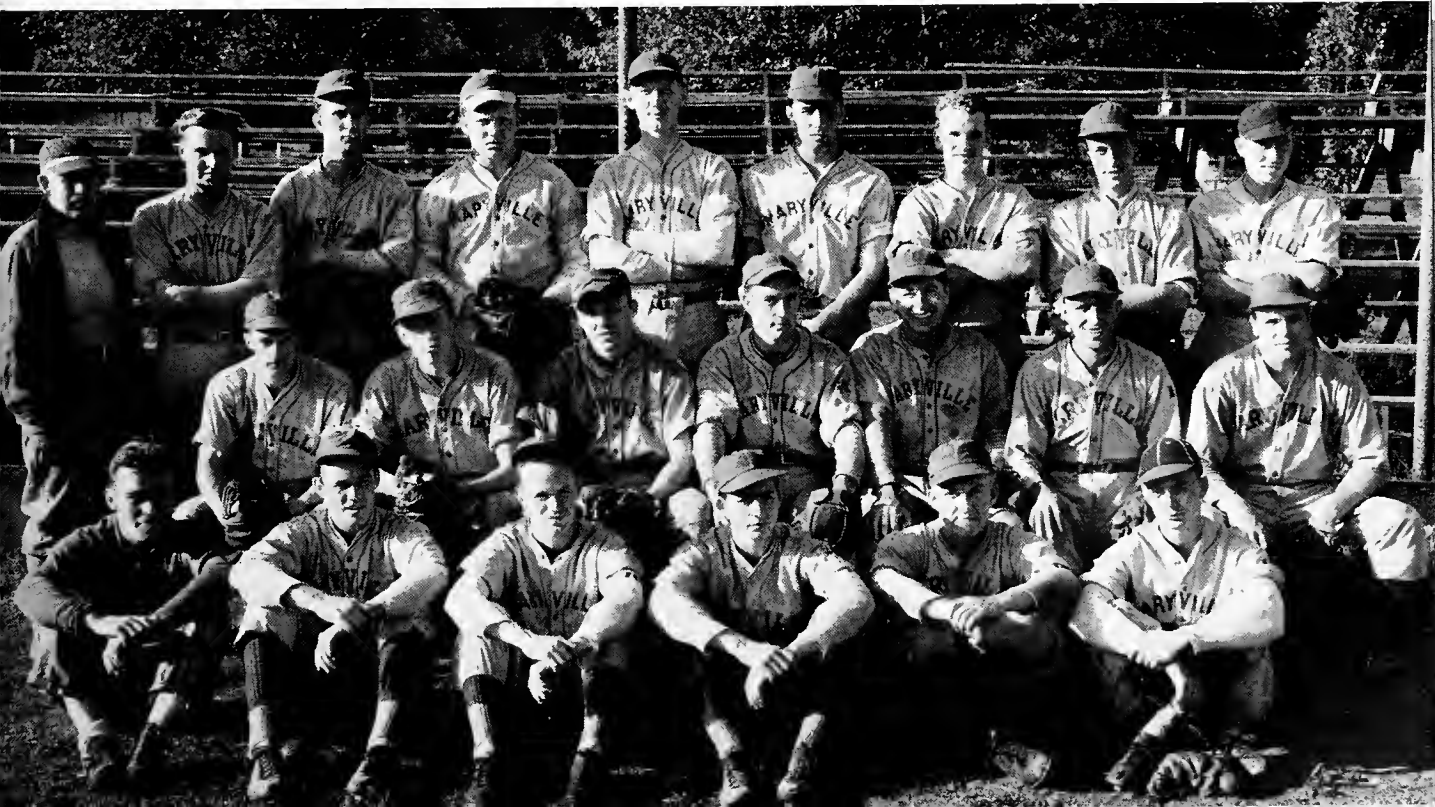

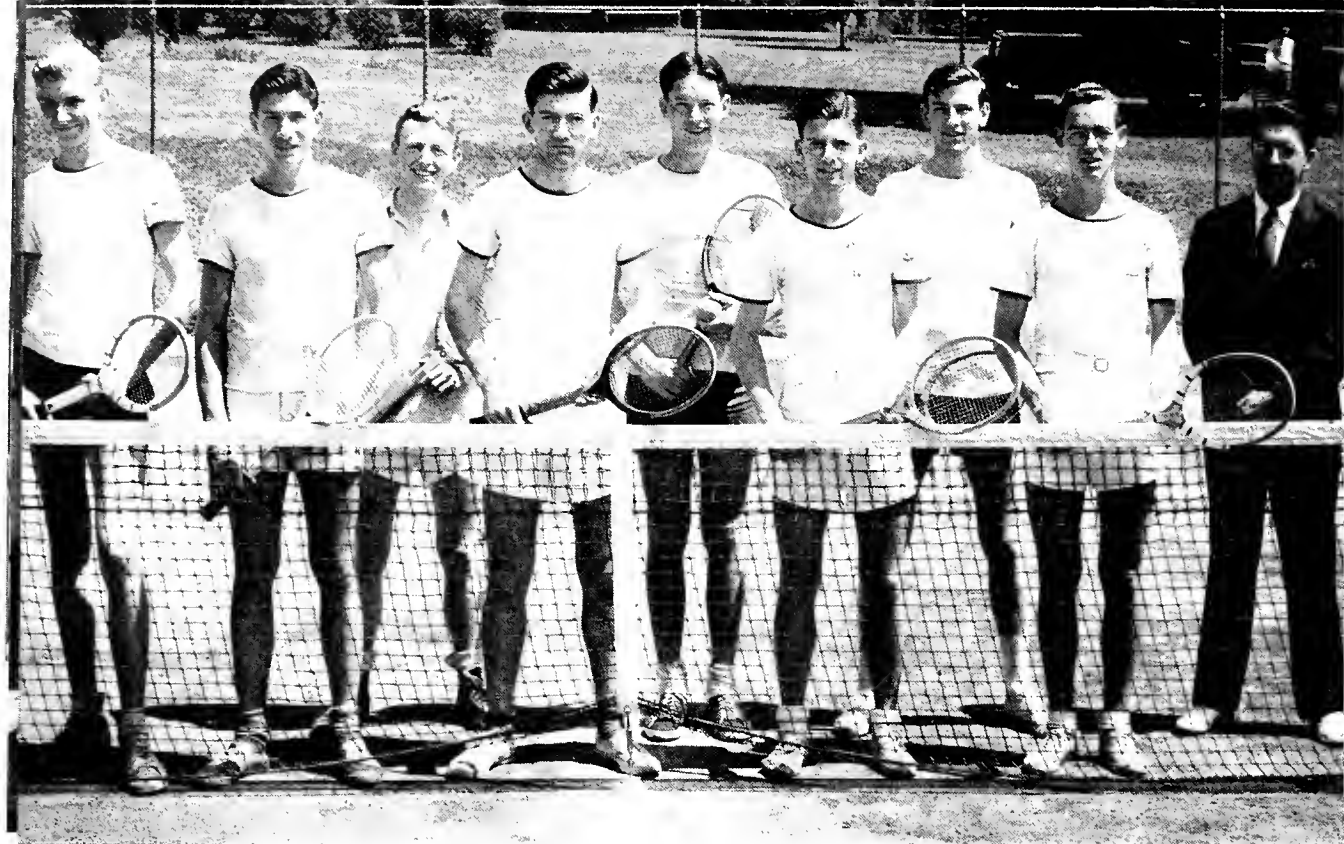

TENNIS TEAM

The 1941 Racket-eers won eleven of their thirteen matches, defeating such top-notch teams as Chattanooga, Murray, Tennessee Teachers, Carson-Newman, Tennessee, Mars Hill, Wofford, L. M. U., and Centre College. The Highlanders lost their only matches to Depauw University, and to the Citadel.

Oliver Van Cise, Dave Kidder, Ted Kidder, Ted Pratt, Jim Hedges, and Ken Cooper, made up the usual varsity team.

SWIMMING TEAM

The 1942 Scottie swimmers, although handicapped by the loss of five of the six lettermen of last year, competed against some of the best teams in the country; among these, the University of Tennessee and Illinois Tech of Chicago. Maryville's most consistent point-getters were Tom Mize on the board, Captain Frank Miller and Colville on the dashes, and Sidner and Bergquist on the distances.

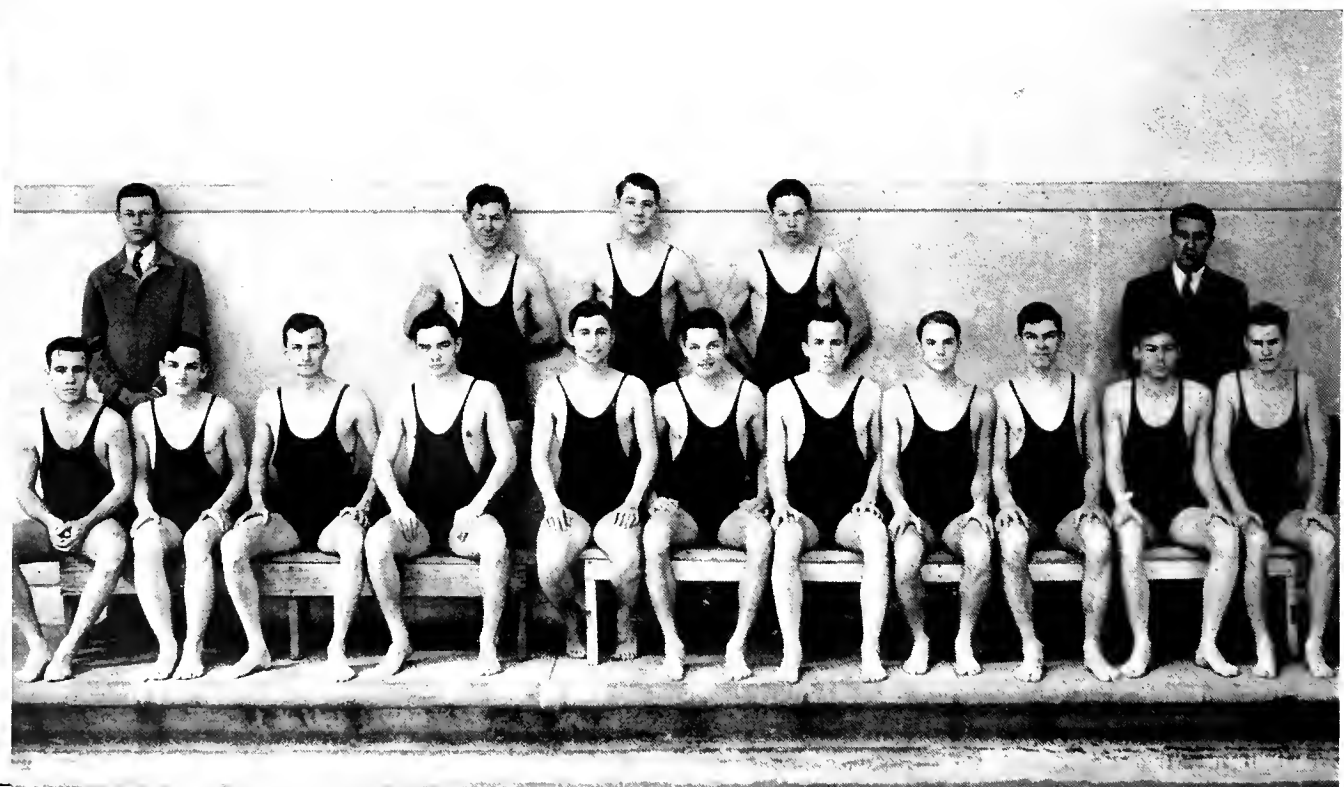



Mrs. Evelyn Norton Queener, as instructor in physical education for women, is in full charge of the entire Point System. She, together with her assistant, Willie Williams, work out all the plans for the year, schedule

and supervise the games, appoint officials, and keep the intricate records of all the girls' points and achievements.

P O I N T S Y S T E M G I R L S

Girls engaged in Point System have no easy time earning their M's and sweaters. They engage in soccer, basketball, baseball, volleyball, aerial darts, swimming,

and track throughout the entire year. They must also walk the seven-mile loop twelve times a year, must swim twice a month, and spend an hour in exercise daily.





WINNERS IN SOCCER, BASKETBALL AND VOLLEYBALL

The freshman team, composed of Donnell Bailey, Betsy Burleigh, Peggy Caldwell, Verneda Boynton, Carol Gillette, Lonie Harper, Jane Hays, Catherine Loesch, Agnes Lodwick, Ruth McClure, Shirley Mont-

gomery, Betty Burton, Agnes Peterson, Nancy Russell, Martha Shaw, Winifred Summers, and Betsy Watkins, walked off with the soccer, basketball, and volleyball honors.

GIRL'S BASEBALL CHAMPS

The 1941 baseball championship went to the fighting sophomore team, who the year before had won the same crown as freshmen. The team was composed of Natalie Yelton, Becky Jones, Cornelia Jones, Lois King,

Marguerite Taylor, Virginia Margaret Williams, Mary Ruth Baker, Josephine Gillette, Rose Pinneo, and Jean Stamp.



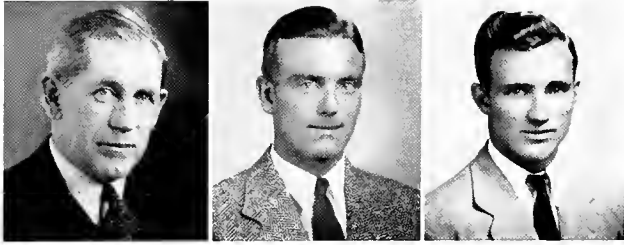

SIGMA DELTA PSI

Sigma Delta Psi is a national athletic fraternity to which membership is obtained by passing certain standard tests proving all-around athletic ability.

MEMBERS

LOMBE S. HONAKER

WARREN CULVER

DAVID McDANIEL



INTRAMURALS 1941-42

The first year of Intramurals under its new set-up was brought to a close last Spring. A check-up of participation cards showed that over 72 per cent of the men students took some part in the activities during the year. Interest ran high right up to the end of the year, with a very close race to determine the High All-Year Scorer bringing the year's activities to a climax. At a special, "Intramural Recognition Day" in chapel, the following awards were made: Senior Manager Art Peterson, a manager's letter and sweater; Junior Managers Curt Wright and Percy Martin, keys; Sophomore Managers Oliver Van Cise, Olson Pemberton, and

Arthur Bushing, medals. Dave Butler, the High All-Year Scorer, was awarded a trophy with the next ten highest scorers, Curt Wright, Bob Fisher, Warren Culver, Bill Hargraves, Ken Cooper, Dave McDaniels, Enrico Scapellati, Bill Evans, Jim Faulkner, and Warren Corbett, awarded monograms. The Club championship was awarded to the Athenians (a plaque awarded for the year.)

In its second year, the expanded program of Intramurals at the College exceeds last year's interest, enthusiasm, and participation. Over two hundred have taken some part in the program through the Intramural Festival in spite of the

THE INTRAMURAL COMMITTEE





decrease in enrollment at the college. The publishing of the Intramural Handbook has contributed greatly to the general interest of the students. The present emphasis on physical training due to the war is bringing the Intramural program more and more to the student's attention.

Intramural activities which have been concluded up to date are:

FOOTBALL — 96 participants, eight teams. College champs: Alpha Sigma; runners up: Blanks.

TENNIS — 53 participants; 23 in singles, 10 in doubles team. Singles Champ: Bob Hunter; Doubles: Chas. Foreman and Jim Faulkner.

GOLF: (two-man) — 28 participants; 14 teams. Winner: F. Miller and W. Evans.

HORSESHOES: (two-man) — 17 teams (finals unplayed). Pemberton and Pemberton vs. Henderson and Evans.

LIFE SAVING: (Instructor's course) — Five students enrolled.

VOLLEYBALL — 90 participants; 10 teams. Winner: Dwarfs; runner-up: Athenian.

HANDBALL — 30 participants. Winner: O. Van Cise.

TABLE TENNIS — 64 participants. Winner: O. Van Cise.

FOUL THROW — 87 participants. Winner: J. Faulkner.

BASKETBALL — 102 participants; 11 teams. Winner: Celtics. Runner-up: Alpha Sigma.

FENCING — 16 participants. Winner: W. Henderson.

INTRAMURAL FESTIVAL — 95 participants. Winner of Relays: Alpha Sigma and Theta Epsilon.

1. Winners of football-Alpha Sigma Dudes.
2. Scorekeepers.
3. Winners of Basketball-Celtics.



SELECTO
"The BACON delicious"



SELECTO
"The HAM delicious"

Buy at Home. Keep Your Meat Dealer in the South

ESTABLISHED 1896

SOUTH'S LARGEST INDEPENDENT MEAT PACKERS

It has been a pleasure to cooperate with the Staff
of this Annual and with the Students of Maryville
College in their photographic needs.

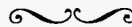

THE WEBB STUDIO

Photos of Permanency and Character

"IT'S LOVE AT FIRST BITE"

ASK YOUR
DEALER FOR



CLOVER LEAF
FOOD PRODUCTS

"Government Inspection Is Your Protection"

LAY PACKING COMPANY

KNOXVILLE, TENN.

THE ROBERTS CO.

OFFICE FURNITURE
AND SUPPLIES



504 UNION AVE.
KNOXVILLE, TENNESSEE

COMPLIMENTS

OF

CLARK-JONES

KNOXVILLE, TENNESSEE

FRANK L. ROUSER CO.

Incorporated

PHOTOGRAPHIC SUPPLIES

Motion Picture Equipment
and Accessories

Phone 3-0409

317 W. Church Ave. Knoxville, Tenn.

KNAFFL AND BRO.

403 W. Vine Ave.

KNOXVILLE, TENN.

Miniatures—Portraits

Copy Work

SCRUGGS EQUIPMENT COMPANY

Incorporated

512-514 Western Avenue
KNOXVILLE, TENNESSEE

COMPLETE STAGE EQUIPMENT

Scenery, Draperies, Stage Curtains, Cucloramas,
Rope Railings, Lighting Equipment

CATALOGUE UPON REQUEST

Stage Settings—Painted Scenery, for RENT

ART CRAFT THEATRE EQUIPMENT CO.

108 West 46th St.

New York City

COMPLIMENTS

OF THE

ROYAL UNIFORM COMPANY

Manufacturer of the Uniforms Worn by

MARYVILLE COLLEGE BAND

916 Walnut Street

Philadelphia, Pa.

Compliments of the
PARK THEATRE

McCAMMON-AMMONS

FUNERAL HOME

AMBULANCE SERVICE

YOU ARE WELCOME
AT
SMITH'S RESTAURANT

•
Good Food Is Good Health
Phone 851

SHE Will Be Pleased With FLOWERS
From

CLARKS

•
They Say a Lot

**BYRNE
DRUG COMPANY**

Equipped to Serve
You

Main Street

Maryville, Tenn.

We take this means of thanking the stu-
dents of Maryville College for the favors
of the past year

CHAS. W. DUNFORD

•
THE SAM TOOLE CANDY CO.

KNOXVILLE, TENNESSEE

CAPITOL THEATRE

MARYVILLE, TENNESSEE

•
Everyone prefers the capitol because you
are assured of the Finest Entertainment
money can buy.

THE BEST PART OF THE MEAL
JFG
SPECIAL COFFEE
Save The Coupons 

Y. M. C. A.

Y. W. C. A.

THE CHATTERBOX

GOOD EATS—GOOD SERVICE—GOOD PRICES

COMPLIMENTS

OF

ROYAL JEWELERS

•

"It's Easy to Pay the
Royal Way"

•

Gamble Building
504 S. Gay Street

Maryville
Knoxville

THE H. T. HACKNEY

COMPANY

Wholesale Grocers

Distributors

Stokely's California Fruits and Vegetables

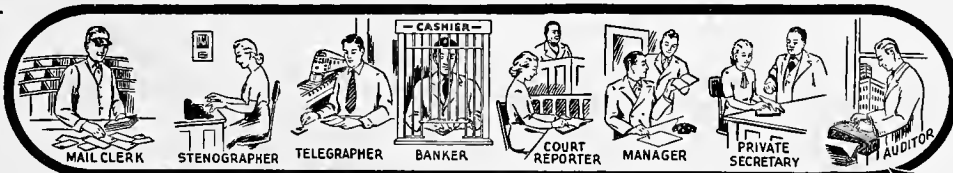

The School that places Students *"No Position,
No Pay"*
CHILlicothe BUSINESS COLLEGE
CHILlicothe, MO.



THESE EIGHT BUILDINGS COMPRISE THE LARGEST BUSINESS COLLEGE PLANT IN AMERICA

Compliments of
A Friend of Maryville College

**MARYVILLE
PACKING COMPANY**

"Protect Your Health
With Quality
Meats"
Is Our Motto

**NORTON HARDWARE
COMPANY**

MARYVILLE, TENNESSEE

**SOUTHERN
DAIRIES**

ICE CREAM

Used Exclusively on the
Maryville Campus



Approved by SEALTEST

The Cover for the
1942 "CHILHOWEAN"
Was Produced by
THE KINGSPORT PRESS, INC.
KINGSPORT, TENN.



Q U A L I T Y



FINE Annuals are brought about by skillful and trained effort, only. . .

Capper supremacy is the result of many years of successful experience in Annual designing and engraving. This experience, together with the South's best artists, designers and engravers, is a guarantee for the finest Annuals.

CAPPER - ENGRAVING - COMPANY.
INCORPORATED
KNOXVILLE, TENNESSEE
ARTISTS - - DESIGNERS - - ENGRAVERS.



World's Largest Publishers

THIS BOOK DESIGNED AND PRINTED BY

Benson

PRINTING COMPANY ☆ NASHVILLE

of College Annuals

