

WILLIAM WEAN

1953

1953





FOOTPRINTS ON THE
SANDS OF TIME . . .







TELL THE
STORY OF LIFE
AT MARYVILLE
COLLEGE . . .





AND THE EVENTS
THAT GO INTO . . .





THE MARYVILLE COLLEGE
CHILHOWEAN
1953

VOLUME 47

Published Annually by the Junior Class of Maryville Col-
lege, Maryville, Tennessee

WALTER ELWOOD • EDITOR
BILL DARTNELL • BUSINESS MANAGER









GUIDING
FOOTPRINTS OF
THE FACULTY



OUR PRESIDENT



RALPH WALDO LLOYD

B.A., B.D., D.D., LL.D.

President of Maryville College for twenty-two years, Dr. Ralph Waldo Lloyd is loved and respected as a friend, a guide, and an able administrator by every student. Although his national and international participation in educational and religious affairs often take him away from the campus, he is still an integral part of college life.

The most interesting of Dr. Lloyd's travels this year was a six weeks' trip to India as a member of the Central Committee of the World Council of Churches.

We all greatly admire Dr. Lloyd and shall always think of him with warmth and esteem.

DR. FRANK DeLOSS McCLELLAND
Dean of Students



OFFICERS OF

DR. EDWIN RAY HUNTER

Dean of Curriculum, Chairman of the Division
of Language and Literature and Professor of
English



MR. LOUIS A. BLACK
Director of Maintenance



MISS CLEMMIE J. HENRY
Special Assistant to the President



MR. PAUL W. HENRY
Treasurer



ADMINISTRATION



LINCOLN BARKER
B.A., M.A., Ph.D.
Professor of Psychology and
Education



RICHARD ELLIOTT BEARD
B.S., M.A.
Instructor in Art



CAROLYN LOUISE BLAIR
B.A., M.A.
Assistant Professor of English



DAVID H. BRIGGS
B.A., M.A., Ph.D.
Professor of Psychology and
Education



RALPH THOMAS CASE
B.A., B.D., Ph.D.
Professor of Sociology



PAUL JOEL COOPER
B.A., M.A.
Assistant Professor of French



KATHLEEN CRAVEN
B.A., M.A.
Assistant Professor of Drama and
Speech



EMMA KATHERINE CREWS
B.A., M.A.
Instructor in Music

FACULTY AND STAFF

ALICE ARCHIBALD EADDY
B.Mus.
Instructor in Music



DAVID LeROY ENGELHARDT
B.A., B.D., Ed.M.
Assistant Professor of Bible and
Religious Education



COMMODORE BASCOM FISHER
B.A., M.A.
Associate Professor of History

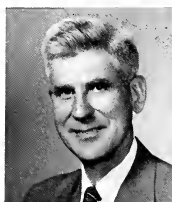

WILLIAM HALCOT FORD
B.A., M.A.
Associate Professor of Economics



THELMA HALL
R.N.
Nurse at Ralph Max Lamar
Memorial Hospital



HARRY H. HARTER
B.A., Mus.M.
Assistant Professor of Music



JESSIE SLOANE HERON
Ph.D., M.A.
Associate Professor of English



LOMBE SCOTT HONAKER
B.A.
Professor of Physical Education,
Chairman of the Division of Physical
Education and Health, and Director
of Athletics





BONNIE HUDSON BROWN
B.A., M.A.
Assistant Professor of Biology



ERNEST CHALMERS BROWN
Engineer



JOHN DALES BUCHANAN
B.A., M.A., Th.B., D.D.
Associate Professor of Bible and
Religious Education



ARTHUR STORY BUSHING
B.A., M.A.
Assistant Professor of English



MARGARET M. CUMMINGS
B.A., M.R.E.
Assistant Professor of Bible and
Religious Education



KATHARINE CURRIE DAVIES
B.A., B.Mus., Mus.M.
Professor of Music and Chairman of
the Division of Fine Arts



JOHN ARTHUR DAVIS
B.A., M.A.
Associate Professor of Physical
Education



JOSEPHINE DUNLAP
B.A., B.S.L.S.
Catalog Librarian

FACULTY AND STAFF

MARTHA RUTH GRIERSON
B.A., B.A.L.S., M.S.
Librarian

FRED ALBERT GRIFFITHS
B.A., M.S., Ph.D.
Professor of Chemistry and Chair-
man of the Division of Science

EVELYN GRACE GUSS
B.A., M.A.
Assistant Professor of Greek and
Latin

ELIZABETH BENEDICT HALL
Matron of Ralph Max Lamar
Memorial Hospital



DOROTHY DUERSON HORNE
B.Mus., M.Mus., Ph.D.
Associate Professor of Music



GEORGE DEWEY HOWELL
B.A., M.S.
Professor of Chemistry and
Secretary of the Faculty



WILLIAM CURTIS HUGHES
B.M.Ed., Mus.M.
Assistant Professor of Music



NANCY BOULDEN HUNTER
B.A.
Secretary to the President





ELIZABETH HOPE JACKSON
B.A., M.A.
Assistant Professor of English



DORIS BAUMANN JOHNSON
B.Mus.
Supervisor of Printing Department



JESSIE KATHERINE JOHNSON
B.A., M.A.
Assistant Professor of English



KENNETH PETRIE JOHNSON
B.S., Ed.M.
Assistant Professor of Physical
Education



VIOLA MAE LIGHTFOOT
B.A.
Assistant to the Dean of Students



LOUISE MARGARET LLOYD
B.A.
Instructor in Music



JESSIE ELEANOR MCCORKLE
Assistant in the Treasurer's Office



CALLIE COX MCCURRY
Assistant in the Treasurer's Office

FACULTY AND STAFF

MARY MILES
B.A.
Student-Help Secretary



RELLA MONTGOMERY MOORE
Assistant to the Head of Baldwin
Hall



HORACE EUGENE ORR
B.A., M.A., D.D.
Professor of Religion and Philoso-
phy and Chairman of the Division
of Bible, Philosophy and Education



KENNETH LEE PAXTON
B.S.
Instructor in Science and
Mathematics



HARVEY SAMUEL REBER
B.A.
Assistant Professor of German



ROWENA D. ROBINSON
Head of Baldwin Hall



INGEBORG M. RODEMANN
B.S., M.S.
Instructor in German and Education



JAMES HOWARD SCHWAM
B.S., M.A.
Assistant Professor of Spanish





KATHRYN C. KOLTER
Housemother of Carnegie Hall



THELMA HALL KRAMER
B.S., M.S.
Assistant Professor of Education



EDITH DeLANEY LARGEN
B.S., M.S.
Instructor in Physical Education



MARGARET JONES LeMASTER
Head of Parsons Hall



EULIE ERSKINE McCURRY
B.A., M.S.
Supervisor of Men's Residence and
Proctor of Carnegie Hall



KATHRYN WORLEY MARTIN
B.A., M.A.
Assistant Professor of Spanish and
French



FRANCES MASSEY
B.A.
Dean of Women



GERTRUDE E. MEISELWITZ
B.S., M.S.
Professor of Home Economics

FACULTY AND STAFF

ARCHIBALD FRANKLIN PIEPER
B.A., LL.B.
Associate Professor of Political
Science



MARY GLADYS PIEPER
B.A., M.A.
Instructor in Sociology



EVELYN NORTON QUEENER
Assistant Professor of Physical
Education



VERTON MADISON QUEENER
B.A., M.A., Ph.D.
Professor of History and Chairman
of the Division of Social Sciences



EDRIE PENELOPE SELICK
B.A., M.S. Mus.
Instructor in Music



HELEN WHITESIDE SHEPARD
Head of McLain Memorial Hall



AUGUSTUS SISK
B.A., M.A., Ph.D.
Professor of Mathematics and
Physics



LUCILE GILLESPIE STEPP
B.S.
Instructor in Home Economics





ELIZABETH TAYLOR STEWART
Assistant to the Head of Pearsons
Hall



NELL GARDINER STRICK
Director of the Student Center



ELEANOR MUKING TOM
B.A., M.A.L.S.
Assistant in the Library



DOROTHY HELEN VAWTER
B.A.
Instructor in Music

FACULTY AND STAFF



ARDA SUSAN WALKER
B.A., M.A.
Assistant Professor of Economics



EDGAR ROY WALKER
B.A., M.A.
Associate Professor of Mathematics
and Physics



MARGARET SUZANNA WARE
Dietician and Manager of the
Dining Hall



M. CATHARINE WILKINSON
B.A., M.A.
Associate Professor of French



LYLE LYNDON WILLIAMS
B.S., M.A., Ph.D.
Professor of Biology



THELMA PFAFF WILLIAMS
Manager of the College Maid Shop



CELIA ROUGH WRINKLE
Assistant to the Treasurer

In Memoriam

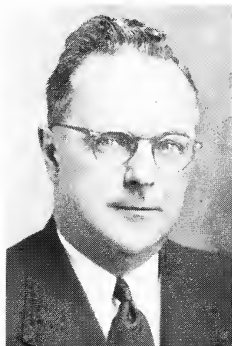

THE LATE DR. THOMAS A. GRAHAM

. . . a loyal friend of Maryville College and a devoted servant of Christ, who has been called to his eternal home.

"Life's work well done,
Life's race well run,
Life's victory won,
Now cometh rest."

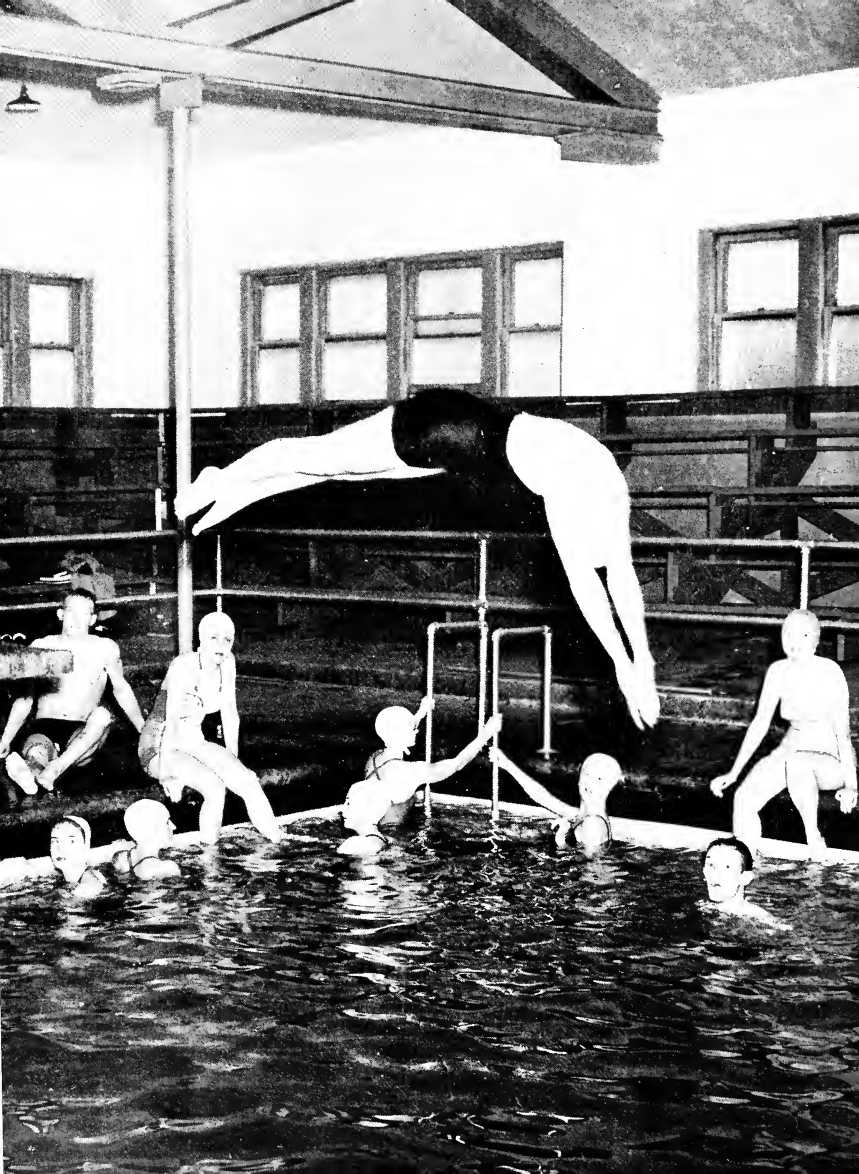



FOOTPRINTS
OF ACTIVITIES



Each year the CHILOWEAN Editorial Staff is given the honor of presenting its choice for the Girl of the Year. The final decision is made after much consideration of all the Senior girls. This year the staff has chosen a girl whom they consider an outstanding representative of the true spirit of Maryville. She has been active in Y.W., has worked hard at two Student Help positions, and has been a member of the Vesper Choir. These are a few of her activities, but it is not for

these alone that the CHILOWEAN makes its choice. Her friendly, cheerful personality and her willingness to think of others first, as well as her activities, have won her many friends. It is these qualities which have made her years at Maryville a success and which will undoubtedly carry her to success in a Christian life ahead. Realizing that many other girls may also have been chosen, the CHILHOWEAN is proud to present its choice for Girl of the Year—Mildred Cooper.

Miss Mildred Cooper



**GIRL
OF THE
YEAR**

BOY OF THE YEAR



Mr. George Carpenter

The CHILLOWEAN Editorial Staff is also honored to present its choice for the Boy of the Year. "Friendliness plus" is the outstanding quality of this boy. He is never too busy to speak to everyone he meets. But this is not all by any means. He has contributed to several musical productions, has been a member of the Vesper Choir, has worked cheerfully waiting tables, and has enter-

tained everyone during football season with his twirling. These are a few of his activities which, when added to his friendliness, his helpfulness, and his Christian character, have made him a true friend to all. After consideration of all Senior boys, among whom are several well qualified to represent success in the spirit of Maryville, the CHILLOWEAN is proud to present its choice for Boy of the Year—George Carpenter.

Miss Barbara Murphey

BAND SPONSOR





Miss La Donna Baylor

HOMECOMING QUEEN

Miss Betty Hammers

BARNWARMING QUEEN





Although this annual Thanksgiving show is eagerly anticipated by students and town people as a time of great enjoyment, the real purpose of Barnwarming is to give Maryville the opportunity to offer her thanks by helping others. This year the proceeds of the production went to four alumni working in the mission field in Egypt, India, New Mexico, and Alaska.

The presentation of "Music and Magazines" featured the problems of a hard working girl whose twin sister was a famous model and designer. The well-remembered "Callaghan Chorus" and many other fine acts were combined to make the show very enjoyable.



B A R N W A R M I N G

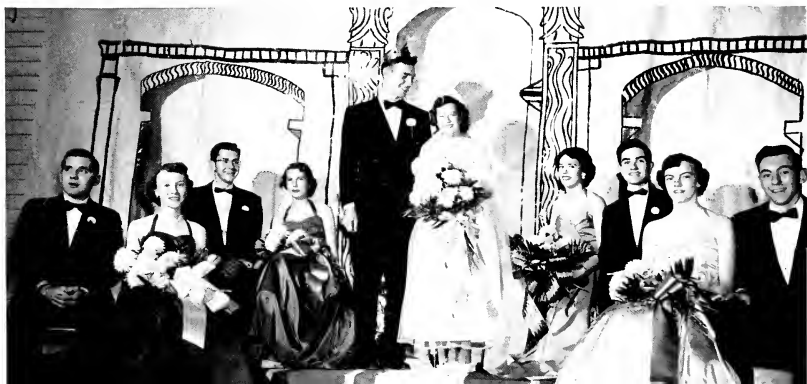

Miss Ann Daniel

FRESHMAN SPONSOR





Miss Peggy Fisher

SOPHOMORE SPONSOR

Miss Pat Halstead

JUNIOR SPONSOR





Miss Beverly Edwards

SENIOR SPONSOR

Miss Jean Maxwell

SWEETHEART OF ALPHA SIGMA



Footprints
left by
us.....



and those
left
by the
people
who are
interested
in us.....



The Footprints.....



of
Maytime





Footprints

of



Home coming....



The Club Our Treasure is Victor



Fall

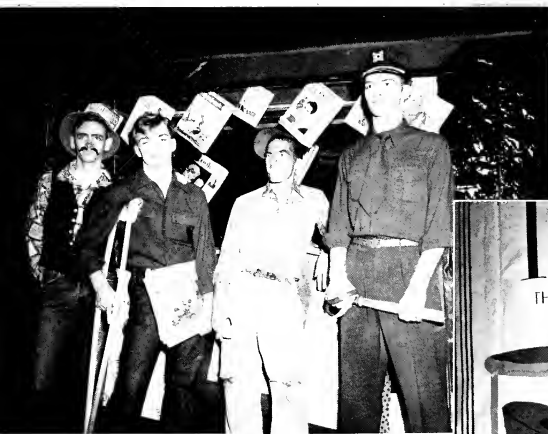

Horror Show....

Barnwarming....

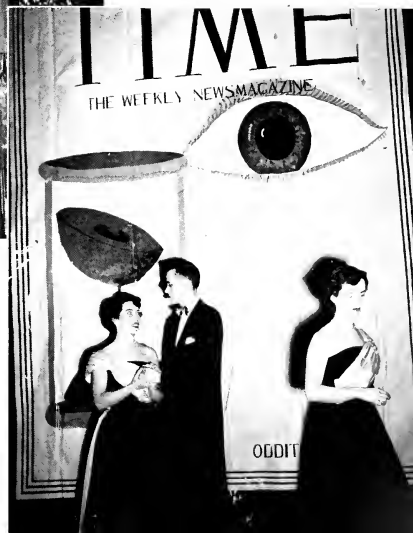





FOOTPRINTS OF
FINE ARTS



V E S P E R C H O I R

require much training toward unity.

Through recent concert tours in Tennessee and such places as Washington, Baltimore, Philadelphia, Pittsburgh, Cincinnati, and Chicago, the Vesper Choir has well represented the college and has become



The Maryville College Vesper Choir, under the direction of Mr. Harry Harter, is an important part of the life on the Hill. The sixty members are selected each fall through a series of highly competitive try-outs. Singing for the weekly Vesper service, presenting music for special chapel services, and giving concert programs are a part of the regular activities which

known as an excellent music organization. They have also sung on television, on nation-wide radio broadcasts, and with the Knoxville Symphony.

During the year the Vesper Choir provides inspiration and entertainment for its listeners and good fellowship for its members in parties, Christmas caroling, and other activities.



With Mr. Curtis Hughes directing, the Maryville College Band and Orchestra provide variety in music throughout the school year. In the fall the Marching Band performs in parades, at the football games, and this year on the weekly broadcasts of pre-game radio pep rallies. It is well known for its high cadence and Scotch kilied majorettes. During the spring semester the Concert Band carries on the band activities.

The Symphony Orchestra, with Katherine Crews as Concert Mistress, is active all year, accompanying the December performance of the "Messiah" and giving Fall, Children's and Commencement concerts. Each year the Orchestra features a concerto played by one of our own outstanding music students.

BAND AND ORCHESTRA

ALL GIRL CHOIR



MEN'S GLEE CLUB



The All Girl Choir and Men's Glee Club, led by Miss Edrie Sellick, give many important performances jointly and separately throughout the year. They alternate in singing for Vespers the first Sunday of each month and together sing joyously at the Christmas Vesper service.

In the spring these groups entertain

with an operetta or a "Springtime Serenade," a program of select semi-classical and popular music. Besides giving these and other excellent performances, the glee clubs have fun and fellowship in parties and caroling and this year sponsored the Jeans' Drag instead of the usual Sadie Hawkins Dance.

Tau Kappa Chi is an honorary society composed of students whose aim is the promotion of student and community interest in music and in the furthering of all types of musicianship. Members are Doris Holt, president; Joyce Linginfelter, treasurer; Glen Gentry, secretary; Joyce Kaebnick; and Barbara Scott.

The Disc Club is a group of students and faculty sincerely interested in good music. They meet every other week to listen to records of music of all kinds with attention to form and style.

TAU KAPPA CHI



D I S C C L U B

M E S S I A H

As the last crescendoing chords of the final chorus still echoed in the Alumni Gymnasium, the assembled audience was aware that this, the twentieth annual presentation of Handel's Messiah had been one of the finest. Consisting of nearly three-hundred vocalists, the chorus drew talent from the Vesper Choir, the All Girl Choir, the Men's Glee Club, and from interested students, faculty, and townspeople.



The chorus and soloists were accompanied by the College Symphony Orchestra with Miss Katharine Davies at the console of the organ and Miss Garnet Manges at the piano. Mr. Harry Harter directed the entire presentation.

This year's orchestra and chorus joined in the true Christmas spirit by sending copies of the orchestrated Messiah score to the Oratorio Society of war-torn Korea.





The Fine Arts Division of Maryville College serves not only the people majoring in such subjects but the faculty, student body and the people of this area. A few of the activities which are products of this division are, artist series, art exhibits, orchestra, the glee clubs, disc club and the Vesper Choir. We are indeed proud of the varied opportunities it offers as well as the chance it gives us to set our pace toward greater advancement.

A R T A C T I V I T I E S



The Trapp Family Choir was our first semester Artist Series presentation this year. The family group composed of 8 people gave us an evening of enchantment with their varied program of folksongs. This was the second appearance of the Trapp Choir and from the manner in which they were received there is no doubt that they will be asked back again and again.

Luigi Sylva, cellist, was scheduled to appear at Maryville on January 23. Due to an illness he was unable to appear and at the date of the publication his concert date was still uncertain.



LUIGI SYLVA

A R T I S T S E R I E S

Trapp Family Singers





DR. HOWARD M. MORGAN

again for his thirtieth year as director of the hymns and special music.

For his morning services Dr. Morgan developed the theme, "The Gospel—The Power of God." He pointed out that in this day of power the motivating power of Christ builds life and is the foundation for everything. He said it is the one way that will build construction. For his evening messages he showed how this power is used in human relationships.

Dr. Henry Barraclough of Philadelphia was guest accompanist for the latter part of the 1953 meetings.

FEBRUARY MEETINGS

There is probably more time and thought devoted by Maryville for the annual February meetings than for any other event of the school year. They bring the students in closer fellowship with God and with each other. The seventy-seventh series was led this year by Dr. Howard Moody Morgan, pastor of the Chambers-Wylie Memorial Presbyterian Church in Philadelphia. Dr. Sidney E. Stringham was back

DR. S. STRINGHAM



MARYVILLE PLAYHOUSE



ART VAN ALSTYNE

The Maryville Playhouse, under the direction of Miss Kathleen Craven, gives to the campus several enjoyable evenings, but to the players it means much more. It means hours of work and fun, and valuable

knowledge and experience in the art of producing a play.

This year there were three main productions: "The Heiress," "Goodbye My Fancy," and "Antigone." To add more origin-





ality, "Antigone" was presented on the steps of Thaw using the architecture of the pillars to produce the atmosphere of the drama.

There were also four productions of experimental plays with as many as four plays used in one production.

Until this year the highest title which members could attain was that of a Player. However, to give more incentive for further work, a new point system has added the rank of Master Player. Now the members have a higher goal for which to strive.







FOOTPRINTS OF
ORGANIZATIONS



T H E S T U D E N T

Each class, organization, and club of Maryville is represented in the Student Council. This governing body carries the responsibility of working out the problems

the Alumni Gym after the Homecoming Game. Eight of their members and eight faculty members make up the Student-Faculty Senate. The Council is constantly



First Row, from left to right: Anderson, Atwell, Black, Breitbach, Burgos, Curtis, Eakin, Elwood, Gates. Second Row: Graulich, Halstead, Hammers, Hicks, Holland, Hunt Johnston, Kessler, McWilliams. Third Row: MacCall, Merwin, Miller, Morse, Navratil, Spencer, Squires, Van Hessel, Wilbanks, not pictured, Gilbert.

of Student Body life and promotes many activities. They are the sponsors of town night, out-of-town football games, the blood drive, and this year, with the cooperation of the M Club, a dance was held in

acting for the welfare of the students and is always willing to discuss any problems or requests which may be presented to them. Members of the student body are invited to attend any of the meetings which are held weekly in the Student Center.

C O U N C I L . . .

OFFICERS

SALLY BROWN President

JIM HUNT Vice-President

JANICE EAKIN Secretary

DAVE GATES Treasurer



SALLY BROWN
President





Bevan, Cathy, Kirkpatrick, Lime, Moore

T H E W . S . G . A .

SHIRLEY ATWELL
President



The Women's Student Government Association is the basis for the cooperation and friendly atmosphere in the women's dormitories. Elected student representatives, under Shirley Atwell, President, work together to carry out the rules effectively and fairly. "Light cuts," quiet study hours, and house activities are a few of the benefits which have come out of W.S.G.A.

SALLY BROWN—CHILHOWEAN Editor, Student Council, Student-Faculty Senate, Student Body President, Social Board, Nu Gamma Leader, Writers' Workshop.

RUTH BURGOS—Y.W.C.A. President, Student Council, Social Board, Nu Gamma Leader.

BETTY HAMMERS—Student Council, Student-Faculty Senate, Social Board Chairman, Vesper Choir, Y.W.C.A. Cabinet.

ISABEL LEITCH—Student Volunteers President, Nu Gamma Leader, Y.W.C.A. Cabinet, Vice-president of Junior Class, Writers' Workshop.

BRUCE MILLER—Pre-ministerial Association President, Student Council, Student-Faculty Senate, Y.M.C.A. Cabinet.

MARIE RICHARDS—Social Board Chairman, Student Council, Student-Faculty Senate, Y.W.C.A. Cabinet.

MARY JANE SPENCER—Social Board, Student Council, Athletic Board of Control, Nu Gamma Leader, Y.W.C.A. Cabinet.

WHO'S WHO IN AMERICAN COLLEGES AND UNIVERSITIES





YOUNG WOMEN'S CHRISTIAN

RUTH BURGOS
President



OFFICERS

RUTH BURGOS	President
EDITH McMILLAN	Vice-President
CAROL DEMLER	Secretary
TRUDY FURMAN	Treasurer
JANICE EAKIN	Nu Gamma Chairman

Maryville is proud of her chapter of Y.W.C.A. Not only does Y.W. enrich the lives of its members through its many activities, but through its outreach in mission work, community service, and Barnwarming, its influences have



ASSOCIATION

reached many who are not so fortunate.

The cabinet consists of the leaders of each committee. Miss Carolyn Blair, Mrs. Bonnie Brown, Mrs. Ralph W. Lloyd, and Mrs. Mary Pieper are the faculty advisers. Mrs. M. Cummings is the "Y" mother.

The Y.W. does much in creating the friendly spirit among the students, especially through its Big-Little Sister program.

There are many evidences in campus life of the work of the "Y's." In cooperation with Y.M. the association is responsible for many occasions of enjoyment such as the "Y" store, the Artist Series, dorm prayer meetings, the weekly radio programs and the "M" Book.

The theme for the year, "Your Lord Wants You; Your World Needs You," was carried through its projects and its Sunday meetings, all of which have been of



great service to everyone reached by them. Maryville is indeed proud of this Christian Organization.

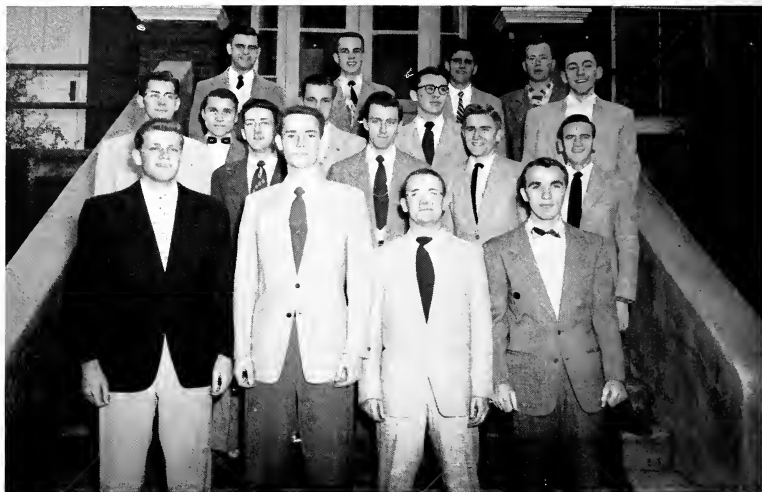

YOUNG MEN'S CHRISTIAN

ROBERT JOHNSTON
President

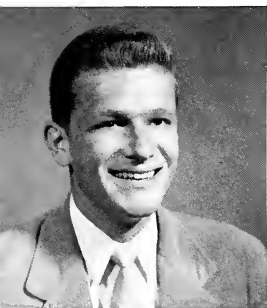

OFFICERS

BOB JOHNSTON	President
HAROLD BLACK	Vice-President
JACK MAXWELL	Secretary
KENT BUSER	Treasurer

One of the fine qualities which distinguish Maryville from many other schools is the opportunities which it offers for Christian living and spiritual growth. The Y.M. has a large part in creating this atmosphere. The theme for the "Y's" for



Knoxville College Choir and a talk on the problems of Europe by the Editor of "The Maryville and Alcoa Daily Times." In the social activities they sponsor the Y Store, the Artist Series, a team in intramurals, and the Big-Little Brother program, which was revised this year to carry the program throughout the year. These are just a few of the responsibilities of Y.M. which make campus life what it is here on the hill.

All of these opportunities for enjoyment and Christian experiences are sponsored

ASSOCIATION

the year, "Your Lord Wants You; Your World Needs You," is characteristic of the ideals and desires of the organization.

Many of the student activities are the result of the work of the Y.M. together with Y.W. There are the weekly prayer meetings, the annual February meetings, the community service programs. The joint and separate meetings each Sunday afternoon offered such programs as the



in order that the young men may realize their usefulness and place of service in the world.

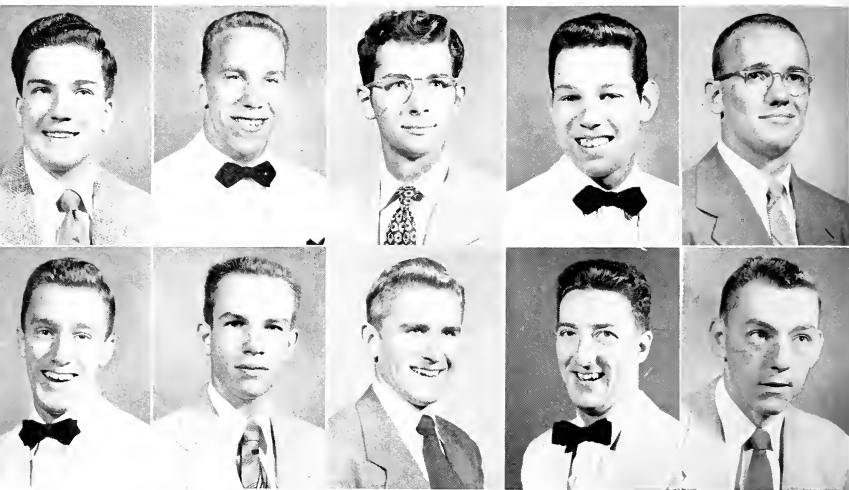

First Row, left to right: Fairhurst, Glad, McWilliams, Maier, Maxwell. Second Row: Miller, Moffett, Rickabaugh, Shaffer, Van Hassell.

T E N K E Y M E N

At the very center of this year's YMCA "Big-Little Brother" program were the ten "Key Men." These men, chosen from the YMCA, were placed in charge of the various "Big-Brothers," each of whom was in direct contact with a new man coming to Maryville. By letters of welcome and en-

couragement during the Summer, the new men were made to feel an actual part of the Maryville community even before their arrival on the campus. A spirit of true interest and friendliness continuing throughout the year between the "Brothers," soon made each man feel a very real part of life on the "Hill."

Writers' Workshop



Governing Board

Miss Jessie Johnson

Bob Coles

Jack Durant

Carolyn Symmes



KENTUCKY, JANUARY 29, 1953

NUMBER 1

D. McClelland Recognition at'l Red Cross

l chapter of th
ross was p
outstand
rred
he

Or i
nition
lone by
Red Cr
of Dr. Mc
and 1952, the
ne American R
d Dr. McClelland
olutions Commitee
tion which will be
tton, D. C. in June.

mittee is composed of
s picked from all over
d States. Responsible
to receive requests from
throughout America who
to have resolutions pre-
the convention. The
also has the authority
resolutions that they as
em necessary.

lelland is schedu
er at the annual
East Tennessee chap-
Red Cross which will be
oxville on January 29.

Ruth Grierson ts Post At r College

h Grierson, librarian at
College since 1940, has
ffective February 1, to
position on the library

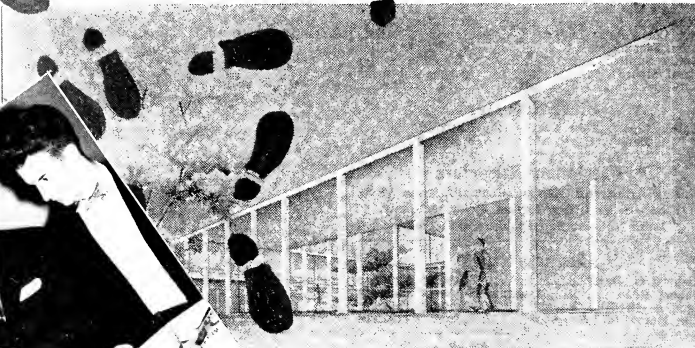

at's concept of a view of the proposed Samuel Tyndale Wilson Chap
walk in front of the building across the open colonade of the buildi
e building will be 285 feet long, nearly the length of a football fiel
be located on the general site of Voorhees Chapel, although set downh
the road. (Floor plan of the chapel will be found on page 4).
(Courtesy Maryville-Alcoa Daily Time)

Building Of Wilson Chapel Underway

Dr. B. Hope

Mr. Brown to At Vespers Su

Reverend George
eak at Vespers t
p.m. in the Mus
FAC. A graduate of
lege and husband
who teaches biology in this school.
Mr. Brown is the minister of ed-
Spring Place Church near Knox-



The Fred Hope Fund Board vol-
ed to designate the fund this
year for the use of Dr. Dorothy

Cost
000

Tyndale W
lie College
the form
om Anders
rection of t
uary 5. If
ling will
nd of 1953.

pletely destroyed by fire
since then plans have been
way for the new chapel



WALTER ELWOOD
Editor-in-Chief



BILL DARTNELL
Business Manager

The 1953 CHILHOWEAN

EDITORIAL STAFF

WALTER ELWOOD	Editor-in-chief
HAL BLACK	Sports Editor
EVELYN BOUGHTON	Copy Editor
CONNIE HOWELL	Art Editor
LORA KINSINGER	Class Editor

Staff Assistants

GENE JACKSON

MARTHA HORTON

BUSINESS STAFF

BILL DARTNELL	Business Manager
MARY JIM BEVAN	DON CRAIG
BOB BUCHANAN	HELEN SEAY

Editorial Staff



Business Staff





STUDENT VOLUNTEERS

ISABEL LEITCH
President



"One Christ, One Cross, One Command" is the theme this year of Maryville's branch of the National Student Volunteer Movement. Through the Sunday night meetings, special projects, and fellowship groups the members are encouraged to give their lives to missionary work. Those who do not feel called upon for full-time Christian service are made to feel the necessity of giving their generous financial support along with their earnest prayers in behalf of missionary service. The group has special speakers and programs all of which are aimed at giving the members a clearer understanding of foreign and national missions.

OFFICERS

EVELYN FIELDS	President
CHARLES LaRUE	Vice-President
NAOMI BURGOS	Secretary
BOB NAVRATIL	Historian

Pi Kappa Delta is a national fraternity which competes for forensic honors all over the country. Its purpose is "to stimulate progress in, and to promote the interests of intercollegiate oratory and debate and public speaking" through fellowship, cooperation, and interest; and to confer upon qualified candidates, according to merit, "a badge of distinction, proficiency and honor."

The faculty advisor of the Maryville debaters this year is Mr. A. F. Pieper. Last year the group attended the National Pi Kappa Delta Tournament in Columbus, Mississippi.

The name of this Honorary Forensic Society signifies "the art of persuasion beautiful and just."

PI KAPPA DELTA

Fields, LaRue, Burgos, Navratil





BAYLOR



GREENAWALT

BAINONIAN

As the circus came to town the "Merryville Midway" was bubbling with excitement for the Freshman class. Bainonian's "rush" on the new students came to a close under the Big Top with the presentation of "Big Top Blues." Clowns, acrobats, and beautiful girls all combined to make the show a gigantic success.

From the first week to the last the program featured such events as exchange meetings with Athenian, her brother so-

ciety, the three little girls eating lollypops, a moonlight hike, and a spring banquet. The Spring Formal was sponsored by Bainonian and Athenian.

The organization of chapters within the society brings the girls into closer fellowship, and each chapter is responsible for a Saturday night program.

The "strong band" of the oldest society on the hill is indeed "sealed by friendship's tie."



OFFICERS

First Semester

LaDONNA BAYLOR	President
JAY SPENCER	Vice-President
BEVERLY EDWARDS	Secretary
MARY ALICE KEMP	Treasurer
BETTY STILES	Program Chairman
EVELYN FIELDS	Program Chairman



OFFICERS

Second Semester

GRACE GREENAWALT	President	MILDRED MOWERY	Treasurer
GRACE OSBORN	Vice-President	ABIGAIL CROSBY	Program Chairman
CAROL CORNELL	Secretary	CAROLYN LIME	Program Chairman



FERGUSON



LEWIS

THETA EPSILON

"Here's to Theta Epsilon" and to her successful past year. Although the new rules limited rush weeks to three days, Theta's is no less to be forgotten. Colorful paper tulips along the walks gave to the campus the spirit of "A Holliday in Holland." Three days of Holland life for the freshman and then the formal, "Two Yanks in Holland," presented in cooperation with Alpha Sig.

But this was not all. The Saturday meetings featured such varied programs as a fireside meeting in the woods, an election

party, and of course the joint meetings with Alpha Sig. The Fall dance in "Candy Cane Lane," presented by Theta and her brother society, will always be remembered by all who attended. The choice of Alpha Sigma's Sweetheart, the moonlight hike, and a spring banquet are all exciting memories.

And something different was adopted. A chaplain was elected from the group to lead them in prayer before each meeting. This new addition seems very fitting with their motto which for many years has been: "Si deus nobiscum, Quis contra nos."



OFFICERS

First Semester

NANCY FERGUSON	President
PEGGY KESSLER	Vice-President
JACKIE KENDALL	Secretary
STAN RAY	Treasurer
SALLY BUTTS	Program Chairman
NAOMI BURGOS	Program Chairman



OFFICERS

Second Semester

PAT LEWIS	President	GRACE BENHAM	Treasurer
MARY BEVAN	Vice-President	DORIS GLAD	Program Chairman
JEAN MAXWELL	Secretary	EMILY LATHROP	Program Chairman



A T H E N I A N

KERR
MAXWELL



OFFICERS

First Semester

DICK KERR	President
JACK MAXWELL	Vice-President
JACK BARBER	Secretary
WALTER HILLER	Treasurer
KENT BUSER	Program Chairman

Second Semester

JACK MAXWELL	President
KENT BUSER	Vice-President
JOE GILLILAND	Secretary
JIM KESLER	Treasurer
WALTER HILLER	Program Chairman

OFFICERS

First Semester

BOB NAVRATIL	President
BOB MIZELLE	Vice-President
WEBSTER SMITH	Secretary
BILL DAVIS	Treasurer
BOB LORENZ	Program Chairman

Second Semester

JOE BENDER	President
JOHN GLANVILLE	Vice-President
HARRY MacCALL	Secretary
BILL DAVIS	Treasurer
KEN WILKINSON	Program Chairman



NAVRATIL
BENDER

ALPHA SIGMA





PRE-MINISTERIAL ASSOCIATION

BRUCE MILLER
President



OFFICERS

BRUCE MILLER President

JAMES KESLER 1st Vice-President

DOUGLAS STUBBLEFIELD 2nd Vice-President

HOMER RICKABAUGH Secretary-Treasurer

A new girl at Maryville is never without a friend. Each year the Y.W.C.A. cabinet chooses girls from the sophomore class to act as Nu Gamma leaders. The leaders correspond with each of their girls during the Summer and greet them upon their arrival at College. Through many activities and through counsel, as individuals and as members of Nu Gamma groups, all the girls come to know Maryville better and to join in the friendly spirit on the "Hill."



JANICE EAKIN
Chairman

N U G A M M A

Nu Gamma Leaders



B. G. C L U B



THETA ALPHA PHI



MEMBERS

JUDY JOHNSON

GINNY SMITH

SHIRLEY ATWELL

CONNIE HOWELL

BARBARA MILLER

JEAN MORGAN

CAROL DEMLER

MARY ALICE KEMP

MEMBERS

MARY ANNE HICKS

CLIFFORD CHURCH

ART VAN ALSTYNE

WILL STRADTMAN

GEORGE CALDWELL

JOANNE EDWARDS

The purpose of the Social Board is to maintain an enjoyable and worthwhile social life for the campus. Saturday night fun, after-dinner-dances, and the Student Center are a few examples of their hard work which keeps the hill buzzing.

Under the leadership of Chairman Betty Hammers, faculty and student representatives plan and supervise the social activities for the year. To them the students owe a great deal of appreciation.

Pi Gamma is sponsored by Y.W.C.A. to give to the town girls the opportunities to make new acquaintances. The informal "get togethers" of this organization bring the girls closer to their classmates and make them feel more a part of the campus life and activities.



SOCIAL BOARD



PI GAMMA

INTER-CLUB COUNCIL



THE "M" BOOK



In order that all organizations may have a part in Student Government the president of each club, not represented in Student Council, is a member of the Inter-Club Council. The president of this council, who this year is Bob Navratil, then represents all these organizations by his position as a voting member of Student Council.

One of the many services of YMCA and YWCA is the annual publication of The "M" Book, an explanation of the ABC's of campus life. Staff members this year were Bob Buchanan, Helen Drinnen, Barbara June Gregory, Lacy Woody, and Anne Yoakum.

OFFICERS

First Semester

JOAN DUERIG	President
GEORGE CALDWELL	Vice-President
JACKIE KENDALL	Secretary
DAVE GATES	Treasurer
PEGGY REED	Program Chairman
CAROLYN SYMMES	Program Chairman

Second Semester

CAROLYN SYMMES	President
JOHN GRAULICH	Vice-President
JENNIE WAGNER	Secretary
JOAN FREI	Treasurer
GINNY SMITH	Program Chairman
JEANNINE FIORI	Program Chairman

OFFICERS

First Semester

BARBARA ROGERS	President
JOANN BASH	Vice-President
WILMA TRUMBULL	Secretary
JIM DEMER	Treasurer
HENNY LAING	Program Chairman

Second Semester

CAROL CORNELL	President
JIM DEMER	Vice-President
HENNY LAING	Secretary
DON CRAIG	Treasurer
MALCOLM KING	Program Chairman



FRENCH CLUB



SPANISH CLUB

GERMAN CLUB



I. R. C.



OFFICERS

JODIE WEAVER President

JIM FISHER Vice-President

TRUDY FURMAN Secretary

JAY BELCHER Treasurer

OFFICERS

VAN HOLLAND President

EVELYN FIELDS Secretary

CHARLES LaRUE Treasurer

OFFICERS

OFFICERS

MARYEL VOGEL President

JANET WOODS President

JACKIE SPEIGNER Vice-President

MILLIE COOPER Vice-President

MARGARET POTTS Secretary-Treasurer

MARTHA LOU COILE Secretary

SHIRLAND ROUSSEY Treasurer



MUSIC EDUCATION CLUB



FUTURE TEACHERS

BUSINESS CLUB



CHRISTIAN EDUCATION CLUB



OFFICERS



DAVE HELWIG	President
BOB MIZELLE	Vice-President-Program Chairman
DON CRAIG	Treasurer
PAT LAING	Secretary

OFFICERS

First Semester

ETHEL SHOCKLEY	President
NANCY FLORENCE	Secretary-Treasurer
TRUDY FURMAN	Program Chairman
PAT JONES	Program Chairman

Second Semester

JOYCE KAEBNICK	President
JANNA BOGGS	Secretary-Treasurer
BARBARA CLARK	Program Chairman
MADLON TRAVIS	Program Chairman



We have left
our
footprints many
places.....

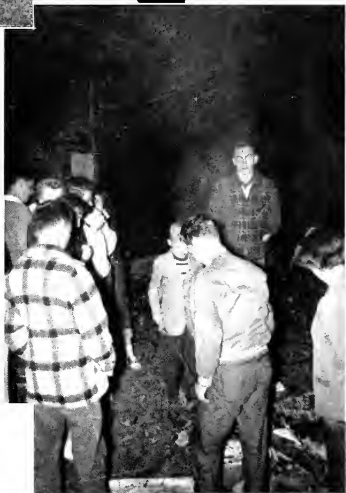





FOOTPRINTS OF
ATHLETICS





At the helm

FOOTBALL SEASON

The first practice session of the 1952 season saw a large group of gridiron candidates including twenty-five freshmen and sixteen lettermen getting in shape for what was to be one of the best football seasons in the memory of many Maryville students, a season which was to bring to an end a two-year losing streak.

Played before a capacity crowd of cheering fans, the first game of the season with Hiwassee College saw an inspired Maryville line open holes time and again which the backfield put to good



Captain Garren, Alt. Captain, Merwin



use, swamping the Tigers by a 39-0 score.

The Highlanders provided a warm welcome for the Gamecocks of Jacksonville State, a 15-0 victory for Maryville. Scoring on a Shepard to Gardner pass, the Scots piled up enough points in the first few minutes of play to put the game on ice.

Taking to the road, the Scotties embarked on a losing streak as they bowed to the Praying Col-

onels of Center College 20-0. Maryville outplayed the Colonels in the statistics column for the entire second half, but an early first half lead saw Center come out on top.

Still on the road, Coach Honaker's gridders ran into a homecoming celebration at East Tennessee State, and when the smoke had cleared away, the Scots had dropped their second loss of the season. Kinser's "dead-eye" passing was unable to stop the ETS tide which rolled to a final 13-33 tally.

The Orange and Garnet returned to the High-

Maryville line led by Dick Patton and Herrell Akers broke up play after play, but was unable to put a halt to the reverses of the tricky C-N backfield.

Avenging last year's lopsided score a determined Maryville eleven held highly-rated Georgetown to a 0-0 tie. A large Homecoming crowd watched the brilliant play of two Little All-Americans, Jimmy Campbell and big Joe Bender, spark a scrappy Maryville team to a moral victory.

Closing out the regular 1952 season with a



lands and led by the deceptive running of freshman Jimmy Harris, put up a game fight. But the stinging Wasps of Emory and Henry were a little too much for the Highlanders as their end-around plays tipped the scales in their favor, 13-34.

A crowd of faithful Maryville rooters traveled to Carson-Newman to see the Scots go down to their last defeat of the season 20-0. A fighting

bang, the Scotties repaid Carson-Newman for an earlier loss with a decisive 21-7 victory. A team victory in all respects, both line and backfield were at their best.

In a post-season game with Tennessee Wesleyan, approximately 2500 spectators watched an under-rated Maryville team rise from the mud-soaked field and hand the Bulldogs a 20-12 shel-



AKERS
O. L. DAVIS
F. GARREN
HARRIS

ALFORD
R. DAVIS
GILBERT

BENDER
DELOZIER
GLAD

BERRONG
DUNN
GODFREY

CAMPBELL
GARDNER
GREEN

lacking. The game, a benefit for new band uniforms, saw an electric scoreboard erected and the playing field dedicated to Coach Lombe S. Honaker in his 32nd year at Maryville College.

"The will to win" did "bring success in the future" as the Highlanders ended the first winning season in two years with a very respectable 4-5 record.

HARRISON
HAYES
NEWBERRY
SANDERS

IRWIN
NEWMAN
SHELTON

KING
MOORE
C. SHEPARD

KINSEY
PATTON
K. SHEPARD

LAWSON
RUSSELL
WHEATLEY





Intramural Managers

INTRAMURALS

Organized to promote athletic interest among all men not actively participating in some varsity sport, the Intramural program of Maryville College emphasizes physical fitness, and good sportsmanship among players.

The program offers almost every type of organized sport including touch-football, soccer, basketball, softball, volleyball, tennis, golf, ping-pong, and badminton. A

wrestling match is also held and swimming, cross-country and track meets all have their places in the program.

The close of the touch-football season saw honors going to the YMCA High-pockets as league champions, and to the Rebels as winners in tournament play. To coach Kenneth Johnson, the managers and referees go much credit in creating such an effective means of stimulating team and individual competition.

B A S K E T B A L L

Having only four lettermen returning from the previous season, Coaches Honaker and Johnson went to work in earnest to find a winning combination.

Getting off to a slow start, the High-

on the home hardward once again, the Scotties avenged their earlier loss and came out to the good with King College bowing out 70-66. Continuing their "win-one-lose-one" campaign, the Scots went

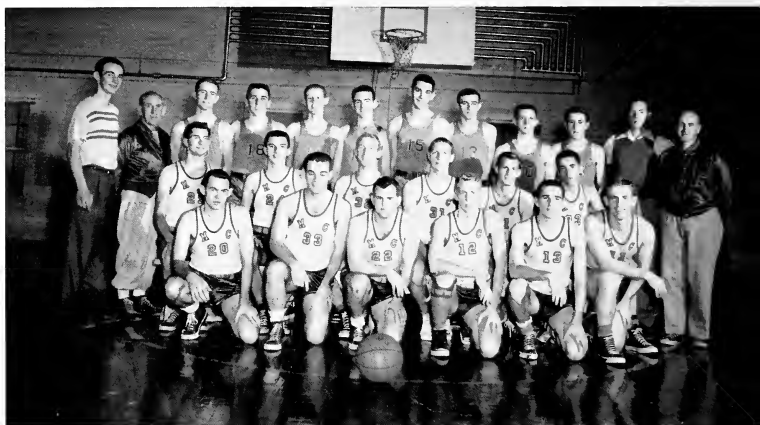

landers dropped their first game of the season to Oak Ridge Carbon-Carbide 73-78. Then going on the road for two games, the Maryville hoopsters split even, handing Hiwassee an 82-72 defeat, and then were snowed under at LMU 77-92. Playing

under again at TPI 65-88, but came back in time to take Hiwassee's measure 86-68. On the road again the score book saw another Maryville defeat recorded, this time to Tusculum 69-92. The next game on the schedule which was supposed to have been



Abbot, Blair, Campbell, Delozier, Gooden, Henry

just another preliminary game before the business of the evening at U.T. turned into a main-event thriller as the hard-fighting Scotties defeated the U.T. "B" team 62-50. Dropping two in a row to LMU 51-71, and University of Chattanooga 67-73, the highlanders then set back Tennessee Wesleyan 80-69, almost completely reversing the score of last year's contest. As this

book went to press the season stood as almost a perfect split of 5-6 with eleven games on the card yet to play.

Standout of the season was Dick Abbott who, ably assisted by "Ace" McWilliams, Jack Keny, and the spirited playing of the entire team, accounted for much of its success in the scoring department.

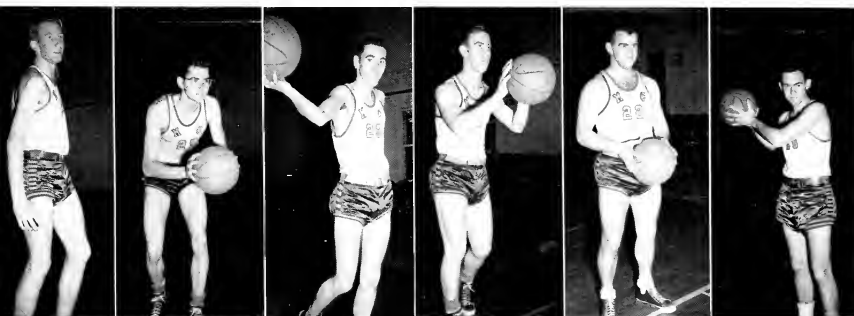

Kenny, McWilliams, Patterson, Sheiton, Shepard, Wiley

BASEBALL



With the warm spring air once more resounding to the sharp crack of bat against ball, the diamond men of Coach Lombe S. Honaker took to the basepaths for the beginning of another season. Starting out with a bang, the Highlanders defeated Hiwassee 11-6, and then lost two close ones to Hiwassee in a return match 9-10, and Miami U. 5-6. Swamping Hiwassee in a third game 27-3, the Scotties hit a slump, losing three in a row to LMU 2-7, King College 9-10, and Morristown 10-12. Traveling to Nashville, the Honaker men gained a hard-fought 4-2 victory over

David Lipscomb, only to lose another close one 3-4 to Seward AFB. Still in the losing column the Scots were routed by the TPI Eagles 16-1, and fared no better against the Buccaneers of East Tennessee State, going under 1-6. Coming back with a vengeance, the Scotties won five straight, shutting out LMU 5-0, and defeating Milligan 8-3, Emory and Henry 5-4, and Milligan in a second game 13-3. Polishing off Carson-Newman 10-6 and dropping one to ETS 4-7, King College bowed to us 15-11. A 5-9 loss to Carson-Newman brought the season's won-lost record to 9 and 10, closing out the year.

With only Bill Morse and Paul Merwin returning as lettermen to form the nucleus for a new season of Maryville wrestlers, Coach Davis began the sizeable task of rebuilding almost a completely new team.

Opening the season with the ever-faithful Knoxville Y, the Maryville matmen got off to a good start by coming out on the heavy end of a 21-12 score. Then entertaining the grapplers of Middle

Tennessee State in the Alumni Gymnasium for the second match of the season, the Scots suffered their first setback, bowing out to the visitors 15-17. Getting back in the win column again Maryville decisively defeated the University of Chattanooga 18-12, with matches scheduled for MTS, Vanderbilt, Emory University, and Auburn as this book went to press. As in previous seasons Maryville will be represented at the SEAAU Tournament to be held this year at Auburn University.

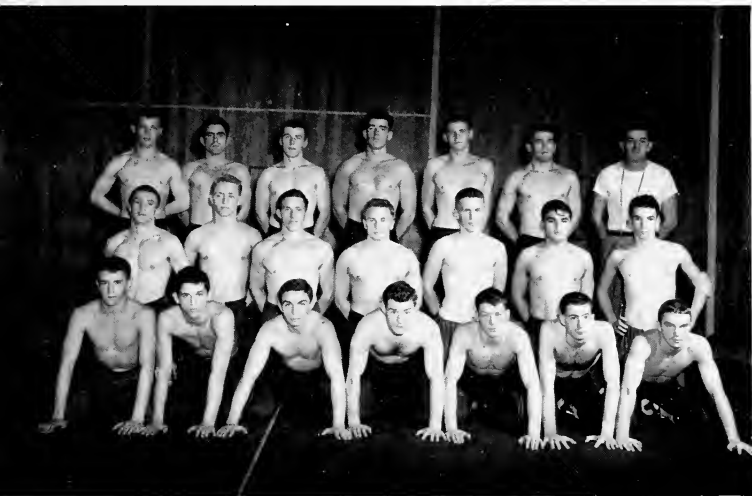

WRESTLING

CROSS COUNTRY



TENNIS

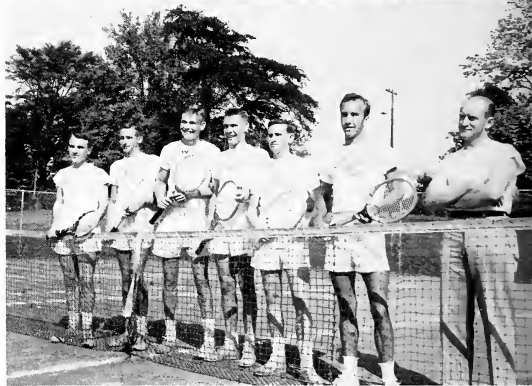

The "character builders" did more than just build character this year, accumulating an enviable season's record of 6 wins and 2 defeats, the latter to Tennessee. Dropping the first meet of the season to U.T., the Highlanders defeated William Jennings Bryan, then bowed again to U.T. Showing the stuff that makes a real team, the Harriers came back and took the last five meets in order, besting William Jennings Bryan, Sewanee, and Georgia Tech. Topping four other colleges at the first annual Bryan Invitational Meet at Dayton, Tennessee, the Thinlies brought back the winner's trophy, and defeating Sewanee a sec-

ond time, closed out one of the finest seasons on record.

After coming out on the short end of a match with the University of Tennessee, Coach Kenneth Johnson's fighting racketmen embarked on a very successful season, defeating such teams as Tennessee Wesleyan, Milligan, East Tennessee State, and Carson-Newman in a return match. Tying for third place in the Tennessee Intercollegiate Athletic Conference tennis tournament at Sewanee, the Highlanders accumulated a record of 8 wins and 4 losses, bringing another winning season to a close.

CHEERLEADERS



To the cheerleaders under the able leadership of Dixie Connor, goes the credit for keeping the "Maryville Spirit" high during the past year's athletic contests. Come rain or come shine, the white sweaters were always right in there with a spirited

"Howie-Howie" to keep the old pep going. During the past season the cheerleaders and the Pep Committee with Bob Navratil as chairman have done a real job at pep rallies, games, and snake dances.



CHILLIES

Not to be limited to the sidelines where athletics are concerned, the Women's Varsity program allows the women of the

tunity to earn the coveted "M" by an accumulation of points.

A glance through the scorebooks shows

W O M E N ' S V A R S I T Y

college to participate in a variety of team and individual sports, stimulating good sportmanship and providing the oppor-

us that the lassies engage in many different sports, basketball, softball, volleyball, soccer, stunts, aerial darts, swimming, and





peting teams within the organization, the opportunity to earn the Maryville "M," and the development of strong, healthy



track all having their assigned places.

bodies, all help to make Women's Varsity

The spirit of friendly rivalry between the Chillies and the Howies, the two com-

one of the most popular women's organizations on the campus.

HOWIES





WOMEN'S "M" CLUB

OFFICERS

BARBARA ROGERS	President
VIRGINIA SANDERSON	Vice-President
JOAN HERSCHELMAN	Program Chairman
ELIZABETH MURPHEY	Secretary
JACKIE KENDALL	Treasurer
MARY ANN THOMPSON	Program Chairman
HENRIETTA LAING	Publicity Chairman

Membership in the Women's "M" Club is achieved only through the accumulation of four hundred or more points, acquired by active participation in the Women's Varsity program. Cooperation and good sportsmanship through friendly competition are the keynotes of the organization. Besides working toward general campus improvement, the members sponsored the Homecoming dance and also went on a hike to Tuckaleechee Indian Village. Another hike has been planned for the spring to conclude the season's activities.

OFFICERS

JIM CAMPBELL	President
JOE BENDER	Vice-President
MARSHALL ENGLAND	Secretary
FRANK GARREN	Treasurer

MEN'S "M" CLUB

Entering its fourth year as a campus organization, the Men's "M" Club has done much to maintain "the spirit" between varsity lettermen and to aid worthy campus projects. Limiting its membership to those men who have lettered in intercollegiate athletics, the "M" Club furthurs the idea of good sportsmanship and fair play. Through funds accumulated by selling refreshments at the Blount County Basketball Tournament played in the Alumni Gymnasium, the "M" Club has been able to aid the purchase of a motion picture projector for the "Y's" and to contribute to equipment for the treatment of athletic injuries.



NO ICE CREAM SOLD IN THIS LINE





FOOTPRINTS OF
THE CLASSES



FRESHMEN CLASS



OFFICERS

JOHN GRAULICH President

MARY KATHRYN GARRISON Vice-President

MARY LEE Secretary

MALCOLM KING Treasurer

First Row

WOFFORD HERRELL AKERS
ANDREW TERRY ALBERT
GARNETTA LYNCH ALEXANDER
C. FORREST AMIDON
SHIRLEY ARMSTRONG
NANCY MARION ATWELL
JOHN VINCENT BARROWS
NITA ANNE BAYLOR

Second Row

JOANN ELIZABETH BIGGS
MORGAN HEULEY BIGGS
ANNA MARGARET BLACKBURN
BENJAMIN PRESTON BOGIA
JOHN PETER BORTER
MARY ALICE BRASFIELD
DONALD KENNEDY BRINK
BEVERLY ANN BROOKS

F R E S H M E N



Third Row

JO ANN ZYLPHA BROOKS
CHARLOTTE ROSE BROWN
EMMA ELIZABETH BROWN
ANNA LOUISE BUCHER

THOMAS GORDON BUGENHAGEN
JUDITH BURGOS
JOAN ELIZABETH CAMPBELL
EDITH ELEANOR CANTRELL

First Row

SARAH McGOOGAN CARPENTER
CAROLYN ANDERSON CARTER
JOHN PITMAN CARTY
ETHEL RUTH CATHEY
BARBARA FLORENCE CECI
MARY CAROL COKER
ANNA SUE COMBS
SUSAN DIANE COOK

Second Row

CAROL MAY CRAMBLET
JAMES LYNN CRAWFORD
JAMES McCLURE CUMMINGS
CHARLOTTE MURIEL CUPP
CHARLES LADD CURETON
BETTY LOU CUTLER
RUTH ANN DANIEL
DORRIS CALDWELL DANIEL, JR.

FRESHMEN



Third Row

SARA MIN DAVIS
MARCIA ELLEN DIETER
NANCY LOU DODGE
GAVIN LEE DOUGLAS

ALICE ELSIE DRAVING
VERA MAY DRISCALL
HENRY ALWARD EMMANS
ELIZABETH ENLOE

First Row

JOHNNIE RAY ENTRIKIN
MARY ANNETTE FAUST
ANGELA SUE FOLDS
CORNELIA PARKHILL FORCE
DONALD RUFUS FORD
JOEL BATTLE FORT
WALTER T. FOSBROOK
VIRGINIA LEE FOWLER

Second Row

ELIZABETH JEAN FREI
ARTHUR McCONNELL FRYER
MARY KATHRYN GARRISON
ISABELLA FRANCES GIBBS
CLELL EDWARD GIBSON
MYRNA LOU GINAVEN
DORIS ELIZABETH GLAD
PEGGY JEAN GRAHAM

FRESHMEN

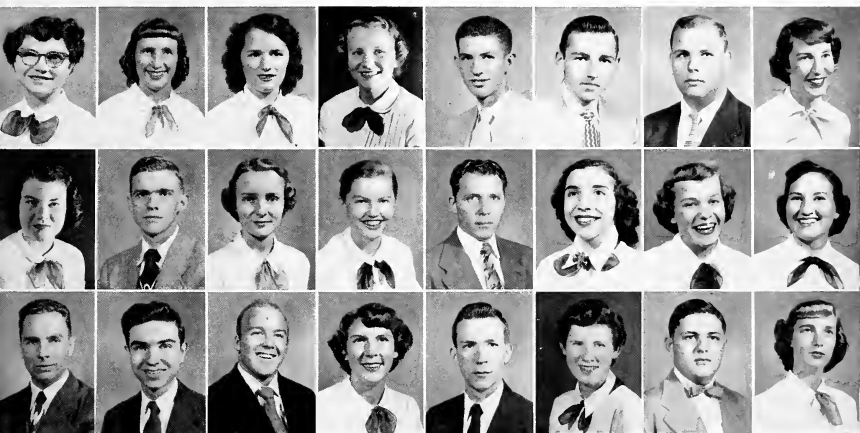

Third Row

JOHN E. D. GRAVES
JOHN RICHARD GRAULICH
CHARLES RUDOLPH GREATHOUSE
JANE BECHWITH GREENE

EDWIN NEAL GRIGSBY
MARGARET ALLEN HANNA
RAYMOND EUGENE HARLEY, II
BETTYE JANE HARRILL

First Row

JAMES WILLIAM HEDDEN
SARA CATHERINE HEER
ELIZABETH SUZANNE HOASTER
CATHERINE LORETTA HOLMES
CHARLES SOLOMAN HORN, III
WILLIAM KISKADDEN HOWELL
JEANETTE LEE HURST
CAROL ANN HUTTON

Second Row

FREDERICK DALE HYATT
HELEN VIRGINIA JACKSON
MARTHA VIRGINIA JACKSON
MORSE ROBERT JACKSON
ROBERT EUGENE JENKINS
DOTTIE CAROLINE JOHNSTON
JAMES HAROLD JONES
NANCY ANN JONES

FRESHMEN



Third Row

JANET EILEEN KAHLER
HERBERT PAUL KAUL
JEAN DOAK KEMPER
KATHERINE ELIZABETH KERNS

MALCOLM CLARKE KING
JUDITH ANN KRUGER
BOBBY LEE LANKFORD
JAMES HAYDEN LASTER

First Row

EARL MATTOX LAWSON
DONALD HARRY LAYTON
MARY LEE
ESTHER CLAIRE LERCH
CHARLOTTE EDNA LINDE
JOE BARNWELL LOWRY
NANCY McCAMMON
BEVERLY ANN McCONNELL

Second Row

CHARLES E. McFARLAND
PATRICIA BELLE McGRAW
HAROLD CLARK McINTOSH
ELIZABETH ANN McKENNY
LILLIAN BARBARA McMILLAN
NANCY McMILLAN
JESSIE ELEANOR McMULLEN
BETTY ROY MESSER

FRESHMEN



Third Row

SANDRA JEANETTE MILLER
CHARLES DEVON MILLSAPS
CAROLYN MITCHELL
SALLY ANN MONROE

JOHN MONTEITH
MARY MILDRED MORANVILLE
SANDRA ROSE MOTSINGER
ROBERTA JACQUELINE MYERS

First Row

ELINOR MARTHA NELSON
 MARY ALISON NICHOL
 FAITH BROWNING NOLLNER
 CLARENCE IRVING NORTON
 CHARLES BROOKS PARTEE, JR.
 THOMAS PATON
 ROBERT LYNN PATTERSON
 WILLARD ROLLAND PATTON

Second Row

PAUL JUDSON PAYNE
 IANTHA JEAN PETERSON
 MARGARET FERN POTTS
 NANCY AIKEN RIDEOUT
 RAY EDWIN ROBINSON
 CHARLES C. ROGERS
 ALICE MAY ROWE
 JAMES GORDON SANBORN

FRESHMEN

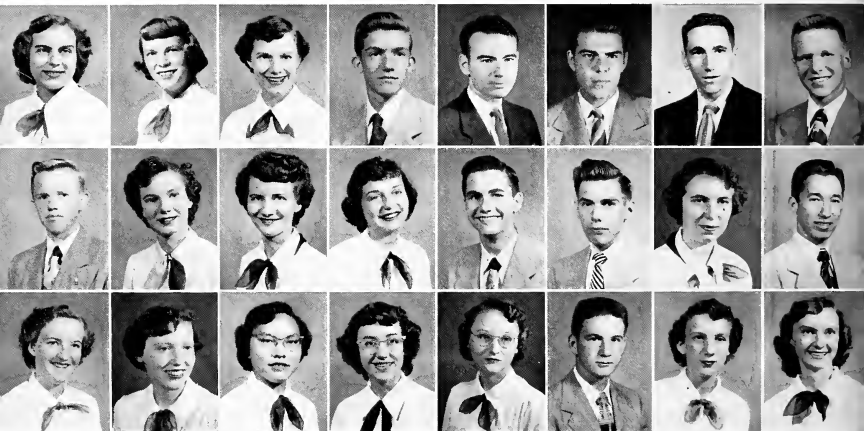

Third Row

JANET LORRAINE SCHENCK
 DORIS ELIZABETH SCOTT
 ANNE CHICKO SHIMOMURA
 ELAINE BEVERLY SIPPLE

CAROL ROLLINS SLEIGHT
 JAMES B. SPALDING, JR.
 JACQUELINE FAYE SPEIGNER
 NAN VIRGINIA SPIVEY

First Row

SIBYL MARGARET SQUIRES
CAROL JEANNE SUMMERS
WILLIE FAYE SUTTON
DONALD IVAN THIEL
JEANNINE THOMPSON
WILMA NELL THOMPSON
DON RALPH THORN
LOIS VERA TINKLENBERG

Second Row

MADLON ELAINE TRAVIS
HELEN ELAINE TUCKER
CARY MARK VALENTINE
RAYMOND JAMES VAN STONE
MARY ELEANOR VOGEL
BARBARA JEAN WADE
SARAH JO WALKER
JAMES LEROY WEESE

FRESHMEN



Third Row

WILLIAM CARL WHEATLEY, JR.
EDITH JANET WHITMORE
CHARLES MANNING WILLIAMS
DAVID NOEL WILLIAMS

MARCIA LEIGH WILLIAMS
MILDRED ALEEN WILLIAMS
BETTY LEE WOOD
DELORES MAE WOODS

SOPHOMORE CLASS



OFFICERS

A. C. McWILLIAMS President

ELIZABETH MURPHEY Vice-President

PRISCILLA INGLES Secretary

RALPH FORCE Treasurer

First Row:

THOMAS BYRD ALLEN Kentucky
CLARA FRANCES AREHART West Virginia
PATTIE JANE ARTERBURN Florida
SHIRLEY ANNE AXLEY Tennessee

JACK CLYDE BARBER Pennsylvania
RUTH ELAINE BARKER Virginia
ROSA EMMA BAUERLE Pennsylvania
GRACE PRISCILLA BENHAM Virginia

SOPHOMORES

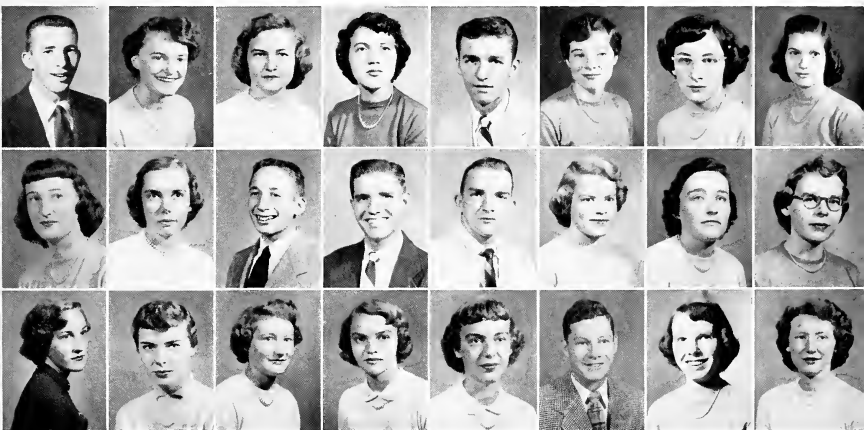

Second Row:

RUTH ANNE BENNETT New Jersey
JANNA LOUISE BOGGS Georgia
HUGH DONALD BOWERS Tennessee
ROBERT PAUL BRAND, JR. West Virginia
WILLIAM FRANKLIN BREEN Alabama
ALICE MARIE BUCHANAN Pennsylvania
ANNE WICKLIFFE BUCKLEY Virginia
SALLY ANN BUTTS Iowa

Third Row:

SUE CARTER Florida
BETH LOUISE CHAMBERLIN Iowa
KATHERINE ALPHONSINE CHASE New Jersey
BARBARA ANN CHUBB Pennsylvania
DIXIE ANN CONNER New Jersey
LYNN BUCKNER COUNTS Tennessee
ABIGAIL MARY CROSBY Indiana
EMMA MARGARETTE CURTIS Tennessee

First Row:

EDNA GENEVA DAVIS	Tennessee	CAROL ANN DOLL	North Carolina
WILLIAM FLOYD DAVIS, JR.	New Jersey	MARTHA CAROLINE DRANE	Tennessee
JAMES DEMER	New York	NANCY PHYLLIS DUNN	Tennessee
ANNA LEE DISHNER	Tennessee	DONALD THOMAS ETHERIDGE	Georgia

SOPHOMORES



Second Row:

DIANA RUTH EVANS	Maryland
JAMES CALVIN FISHER	Pennsylvania
MARGARET LOUISE FISHER	Tennessee
NANCY KATHERINE FLORENCE	Georgia
RALPH SHEPARD FORCE	Georgia
DONNA PAULINE FRENCH	Iowa
MURCHIE ELOISE GAZAWAY	Georgia
LUCY JANE GEER	Tennessee

Third Row:

JOE TERRY GILLILAND	Tennessee
JOHN TURNER GLANVILLE	New Jersey
NILLAH MEEK GRINSTEAD	Tennessee
ROBERTA JENELLE HADLEY	Florida
MARY ELIZABETH HAM	Georgia
GRACE ELIZABETH HARRISON	Pennsylvania
JOAN SIMS HERSCHELMAN	Georgia
LAWRENCE WADE HILL	Florida

First Row:

WALTER FREDERICK HILLER Pennsylvania
 LEE HODGSON Ohio
 BETTY SUE HUTSON Tennessee
 BONNIE LOU HUTSON Tennessee

PRISCILLA FAY INGLES Pennsylvania
 BARBARA JANE INNES New Jersey
 BETTY JEAN JAMES Virginia
 RONALD CLAIR JENNINGS Utah

SOPHOMORES



Second Row:

MARILYN CATHERINE JOHNSTON Pennsylvania
 BILLIE LEE JONES Tennessee
 JOELENE PATRICIA JONES New Jersey
 PATRICIA CLAIRE JONES Tennessee
 EDITH CATHERINE KEENAN West Virginia
 MARY ALICE KEMP Georgia
 JAMES WALTER KESLER Pennsylvania
 NANCY AGNES KIDD Tennessee

Third Row:

MARILYN VAUGHN KIEFER Pennsylvania
 OLIVER STANLEY KNICK Virginia
 NANCIE S. KRESS Pennsylvania
 HENRIETTA LAING New York
 EMILIE PFINGST LATHROP New Jersey
 BILLIE MARIE LESTER Tennessee
 JESSIE CAROLYN LIME North Carolina
 HOWARD ROBERTS LORENZ Pennsylvania

First Row:

HARRY FRANKLIN MacCALL, III New Jersey
 ARTHUR CLARENCE McWILLIAMS, III Illinois
 DOROTHY MAY MILLER New Jersey
 SNELL AUSTIN MILLS, JR. Florida

BOBBY LEE MIZE Tennessee
 DWIGHT MILLINGTON MOODY Illinois
 CAROL FRANCES MOORE Wisconsin
 GERALDINE MOORE Kentucky

SOPHOMORES



Second Row:

JEAN ESTHER MORGAN Mississippi
 FRANCES ELYNOR MORRIS Delaware
 KATHLEEN RAE MORRISON Georgia
 ELIZABETH DEE MURPHEY Tennessee
 ROBERT ERNEST NIER New Jersey
 RUTH FRANCES ORR Tennessee
 ELIZABETH ANN PARRISH Tennessee
 SYLVIA JEAN PERESYNYI Florida

Third Row:

SARAH ANNE PLEDGER Alabama
 NATALIE KAY PRINZING Pennsylvania
 DAVID ALVIN RAMSEY Florida
 LILLIAN EDWINA RIVERA Puerto Rico
 RUBY ROBERTS Tennessee
 HARRY RIGHTER ROBINSON Pennsylvania
 HAZEL ANN ROBINSON Tennessee
 JIMMIE ANN SCRUGGS Tennessee

First Row:

REBECCA RUTH SEXTON Tennessee
 SHIRLEY SMITH Florida
 LOIS MILDRED SPEAKER New Jersey
 DOUGLAS NELSON STUBBLEFIELD Tennessee

VIOLA YOLLANDA TELLEZ Texas
 MARGARET ANNE THOMAS Tennessee
 FERN MARGARET THOMPSON Pennsylvania
 MARY ANN THOMPSON Tennessee

SOPHOMORES



Second Row:

RICHARD GRIFFITH THOMPSON New Jersey
 OLIVIA CARLYLE VAWTER Tennessee
 NANCY ELLEN WALKER Ohio
 NANCY ELIZABETH WATSON Tennessee
 JOSEPHINE LOUISE WEAVER Virginia
 ROBERT PAUL WEAVER Virginia
 MARY FRANCES WEBB Tennessee
 HERBERT DE REVERE WHITE New York

Third Row:

DONALD BENJAMIN WILLIAMS New York
 PEGGY ANN WILLIAMS Florida
 DOROTHY ANNE YATER Tennessee
 CLYDE NICHOLS YOUNG North Carolina
 PHILLIP McCOWAN YOUNG New Jersey
 NANCY MARIE ZERFING Maryland

J U N I O R C L A S S



OFFICERS

HENRY VAN HASSEL President

JEAN MAXWELL Vice-President

CAROL CORNELL Secretary

KENNETH TUCK Treasurer

First Row:

JOHN BURKE ANDERSON Tennessee
Business Administration

NOEMI LEYVA ARJONA Mexico
Elementary Education

GARETH D. BAKER Pennsylvania
Sociology

WILLIAM ORVILLE BALDWIN Nebraska
Physical Education

JOANN ELLEN BASH Florida
English

CAROLYN ANN BEATTY Ohio
Home Economics

HORACE PALMER BECKWITH New Jersey
Political Science



Second Row:

JANET ANN BELCHER West Virginia
Mathematics

MARY JAMES BEVAN Tennessee
Art

SUE BINNION Texas
Bible and Religion

HAROLD ROBERT BLACK Pennsylvania
Sociology

CHARLES ROY BLACKBURN Tennessee
Business Administration

EVELYN ALICE BOUGHTON Pennsylvania
Sociology

MOODY CARLTON BRYLES Arkansas
Psychology

Third Row:

ROBERT DALES BUCHANAN Tennessee
Business Administration

MARTHA PEARL BURGESS Tennessee
Elementary Education

NAOMI BURGOS New York
Political Science

GEORGE SKEER CALDWELL Washington
Drama

CLIFFORD WILFORD CHURCH New York
English

BARBARA ARLINE CLARK Pennsylvania
Bible and Religion

CAROL PHYLLIS CORNELL Florida
Spanish

First Row:

DONALD WINCHESTER CRAIG Pennsylvania
Business Administration

DOROTHY MILDRED CRAWFORD New Jersey
Sociology

WILLIAM ALEXANDER CUNNINGHAM Pennsylvania
Music

ANNIE LAURIE CURETON New Jersey
Psychology

JAMES PATTISON DARROCH Pennsylvania
History

WILLIAM HOWARD DARTNELL New Jersey
Political Science

ROBERT FORD DAVIS Tennessee
Business Administration



Second Row:

CAROL JEAN DEMLER Pennsylvania
Education

JOAN DOUGLAS Florida
Education

M. HELEN DRINEN Tennessee
Physical Education

ROBERT SANGER DUFF Tennessee
Sociology

ROLFE DEMAREST DUGGAR Florida
Political Science

JANICE ELIZABETH EAKIN Pennsylvania
English

RICHARD WARREN EBRIGHT Colorado
Philosophy

Third Row:

JOANNE CATHERINE EDWARDS New Jersey
English

WALTER MARTIN ELWOOD New Jersey
History

MARSHALL CHARLES ENGLAND Virginia
Chemistry

RICHARD JAMES ERICKSON New Jersey
Pre-Medicine

MARGARET MARY EVANS New Jersey
Education

THOMAS HARRISON FAIRHURST Pennsylvania
English

SAMUEL WAYNE FEEHRER Pennsylvania
Psychology

First Row:

FENTON FARREL FERGUSON Tennessee
Bible and Religion

MARY VIRGINIA FERGUSON Tennessee
Education

CAROL JEAN FRASER Oklahoma
Home Economics



JUNIOR CLASS

Second Row:

JOAN HARRIET FREI New York
English

GERTRUDE JOHNSTON FURMAN New York
Bible and Religion

RICHARD THOMAS GARDNER Pennsylvania
Pre-Medicine

Third Row:

FRANK HOWARD GARREN Tennessee
Business Administration

DAVID FRANKLIN GATES Missouri
Physics

JANIE MARIE GRIFFITS Tennessee
Education

First Row:

BARBARA JUNE GREGORY	Tennessee
Physical Education	
JON OLIVER HALE	Tennessee
Physical Education	
PATRICIA BARRETT HALSTEAD	New Jersey
Education	

JUNIOR CLASS



Second Row:

ARTHUR ROY HAYLOCK	Florida
Biology	
MARTHA ANNE HORTON	South Carolina
Sociology	
CONNIE JEANNE HOWELL	Pennsylvania
Art	

Third Row:

RICHARD CHARLES HUGHES	Pennsylvania
Sociology	
JAMES ARTHUR HUNT	Pennsylvania
Psychology	
EUGENIA BUTLER JACKSON	Tennessee
English	

First Row:

ROBERT FRINGS JOHNSTON Pennsylvania
Physical Education

ALICE GRANT KELLY Tennessee
English

LOUISE JACQUELENE KENDALL Indiana
Physical Education

EDNA RUTH KING Georgia
Bible

MARGARET JOSEPHINE KING Tennessee
Religious Education

LORA PRISCILLA KINSINGER North Carolina
English

ADOLPH WILLIAM KUNEN New Jersey
Philosophy



Second Row:

A. PATRICIA LAING New York
Business Administration

MARY LYNN LAMBERT Tennessee
Business Administration

ALICE JOSEPHINE LARSON Florida
Bible and Religion

SARAH JOYCE LINGINFELTER Tennessee
Music

ALBERT ABRAHAM LOTITO New York
Pre-Medicine

RODERICK EDWARD McMILLAN California
Economics

JOE DRINNEN McMURRY Tennessee
Education

Third Row:

NANCY LEE MARKOE Maryland
History

JACK EDWARD MAXWELL South Carolina
History

MARTHA JEAN MAXWELL South Carolina
Biology

HELEN BERNICE MILLER Florida
Biology

JOHN JAY MOED New York
Sociology

DONALD BAIRD MOFFETT New Jersey
Sociology

MARY ANN MOODY Kentucky
Education

First Row:

CAROL DEANE MOORE Kentucky
Psychology
MILDRED ELIZABETH MOWERY Pennsylvania
Sociology
MARYALICE MOYER Pennsylvania
Bible
ROBERT NORMAN NAVRATIL Florida
Political Science

NANCY JANE NAYLOR Virginia
English
HERSHEL HARRY NELSON Florida
Sociology
BENT OLESEN New York
Business Administration



Second Row:

JOHN CLARK PEPPERS, III Pennsylvania
Physical Education
MITCHELL O'NEAL PETTUS Tennessee
Sociology
ELVIRA ANN PIERCE Connecticut
Education
CLAUDE DEXTER QUILLEN Tennessee
Sociology
MARY STANLEY RAY Virginia
Education
ROBERT LEROY READ Pennsylvania
Psychology
MARGARET ALISON REED New York
English

Third Row:

HOMER TYNDAL RICKABAUGH Pennsylvania
Philosophy
HELEN ELEONORE SEAY New Jersey
Bible and Religion
ETHEL MILDRED SHOCKLEY Delaware
Bible and Religion
EMILY VIRGINIA SMITH Virginia
English
VIRGINIA ANN SMITH Maryland
Sociology
JOSEPH FRANCIS STATER Michigan
Political Science
EMMA DEAN STYLES North Carolina
Biology

First Row:

ANN THWEATT TAYLOR	Tennessee
HAZEL IRENE TIMBLIN	Music Pennsylvania
WILMA RUTH TRUMBULL	Education Pennsylvania
KENNETH DOUGLAS TUCK	Education Virginia
WILLIAM M. VAN BENTHUYSEN	Biology Business Administration New York



JUNIOR CLASS

Second Row:

ROBERT ODELL VANDERGRIFT	Tennessee
HENRY JOHN VAN HASSEL	History New Jersey
DOROTHY ANN WELLS	English Tennessee
JAMES OVID WILEY	Pre-Medicine Tennessee
BETTY JO WOODY	Education Tennessee

Third Row:

CHARLES ARTHUR YATES, III	Biology North Carolina
ANN TEAGUE YUELL	Sociology Tennessee
DONALD EMERSON YOUNG	History Pennsylvania
ROBERT MERRIMAN YOUNG	Business Administration Georgia

S E N I O R C L A S S



OFFICERS

CURTIS WILBANKS President

EDWARD BREITBACH Vice-President

PEGGY-ANN KESSLER Secretary

GERTRUDE SINGLETON Treasurer

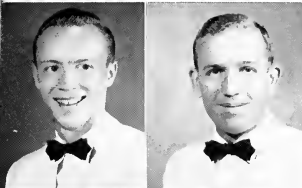

First Row:

WILLIAM COOMBE ADDY, Highland Park, N. J.; Major, Art; Honor Roll, 1, 2, 3; Athenian.

FORREST DEAN ALLISON, Salineville, Ohio; Major, German; Intramural Manager, 2; Honor Roll, 2; German Club, President, 2; Inter-Club Council, 2.



Second Row:

JEAN ALVA ANDERSON, New York City, N. Y.; Major, Biology; Honor Roll, 1, 2, 3; Student Council, 4; Bainonian.

SHIRLEY JANE ATWELL, Syracuse, N. Y.; Major, Elementary Education; "B.G." Club, 2, 3, 4, Secretary-Treasurer, 4; Student Council, 4; W.S.G.A., President, 4; Bainonian.



Third Row:

ROSEMARY AVERY, Marysville, Ohio; Major, Elementary Education; Orchestra, 1, 2, 3, 4; Student Vols, Secretary, 3; Bainonian.

LADONNA LOU BAYLOR, Sturgis, Mich.; Major, Elementary Education; Honor Roll, 1, 2, 3; Vesper Choir, 2, 3, 4; ABC Calendar Girl, 1; Homecoming Queen, 4; Bainonian, Treasurer, 2, President, 4.



Fourth Row:

JOSEPH MICHAEL BENDER, Milford, N. J.; Major, History; Football, 2, 3, 4; "M" Club, Vice-President, 4; Athletic Board of Control, 3, 4; Alpha Sigma, Treasurer, 4.

RUTH ELLEN BLACKBURN, Knoxville, Tenn.; Major, Biology; Honor Roll, 1, 2, 3; Band, 1; Orchestra, 3; Y.W.C.A. Cabinet, 3, 4; Bainonian.



Fifth Row:

AGNES RUTH BOND, Bethel, Okla.; Major, Bible and Religion; Bainonian.

VERNON CLEMENT BOWMAN, Williston, N. D.; Major, Bible; Athenian.



Sixth Row:

ROY DON BRAKEBILL, Rockford, Tenn.; Major, Music; Vesper Choir, 1, 2, 3, 4; Medrigals, 2, 3, 4; Opera Workshop, 1, 2, 3, 4; Messiah Soloist, 2, 3, 4; "M" Book Staff, 4; Y.M.C.A. Cabinet, 3.

EDWARD HENRY BREITBACH, Irvington, N. J.; Major, English; Tennis, 3, 4; Writers' Workshop, 4; M.S.O. President, 4; Class Vice-President, 4; Student Council, 4; Student Faculty Senate, 4; Y.M.C.A. Cabinet, 4; Alpha Sigma.

S
E
N
I
O
R

C
L
A
S
S

First Row:

SARAH HERON BROWN, Laurel, Md.; Major, History; Honor Roll, 1, 2, 3; Writers' Workshop, 3, 4; "Highland Echo" Editorial Staff, 1, 2; **CHILHOWEAN** Editor, 3; Student Council, 3, 4; Student Faculty Senate, 3, 4; Social Board, 4; Student Body President, 4; Nu Gamma Leader, 2; Daisy Chain, 3; Who's Who in American Colleges and Universities, 4; Bainonian.

HUBERT GEORGE BUEHLER, Cedar Rapids, Iowa; Major, Pre-Medicine; Honor Roll, 1, 2, 3.

RUTH ESTHER BURGOS, New York City, N. Y.; Major, Sociology; Honor Roll, 1, 3; Spanish Club, President, 3; Student Council, 4; Inter-Club Council, Secretary, 3; Social

Board, 4; Nu Gamma Leader, 2; Y.W.C.A. Cabinet, 3, President, 4; Daisy Chain, 3; Who's Who in American Colleges and Universities, 4; Theta Epsilon.

JAMES COLMAN CAMPBELL, Mars, Pa.; Major, Physical Education; Football, 2, 3, 4; Baseball, 2, 3, 4; Basketball, 3, 4; "M" Club, Treasurer, 3; President, 4; Student Council, 1; Athletic Board of Control, 1, Vice-President, 3; Y.M.C.A. Cabinet, 3, 4.

GEORGE COOPER CARPENTER, Meridian, Miss.; Major, English; Band Twirler, 1, 2, 3, 4; Vesper Choir, 1, 2, 3, 4; Writers' Workshop, 4; Alpha Sigma; Boy of the Year.

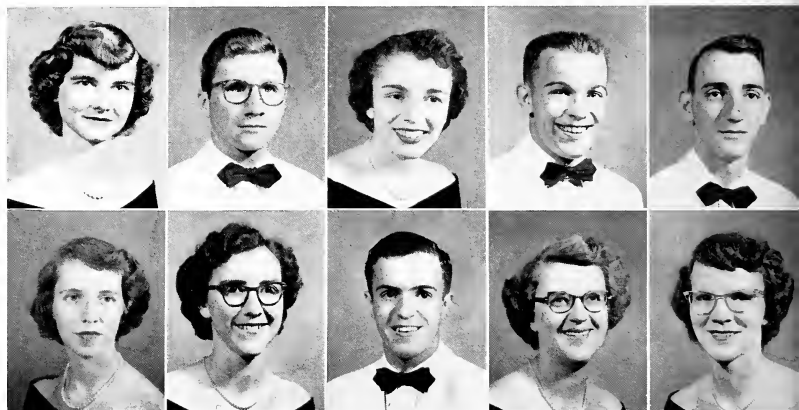

Second Row:

FLORENCE IRENE CLARK, Berkeley Springs, W. Va.; Major, Art; Honor Roll, 1, 2, 3; Band, 1, 2; Orchestra, 4; Muses, 2; **CHILHOWEAN** Editorial Staff, 3; Y.W.C.A. Cabinet, 4; Bainonian.

MARTHA LOU COILE, Jefferson City, Tenn.; Major, History; Honor Roll, 1, 3; F.T.A., Secretary, 4; Bainonian.

ROBERT ALAN COLES, Scranton, Pa.; Major, English; Intramural Medal, 3; Honor Roll, 1, 2, 3; Writers' Work-

shop, 3; Governing Board Chairman, 4; "Highland Echo" Sports Staff, 3; Sports Editor, 4; Athenian.

DOROTHY ANN COOLEY, Berwick, Pa.; Major, Dietetics; Bainonian.

MILDRED COOPER, New Hyde Park, N. Y.; Major, Elementary Education; Honor Roll, 3; Vesper Choir, 3, 4; F.T.A., Vice-President, 4; Nu Gamma Leader, 2; Y.W.C.A. Cabinet, 3, 4; Pearsons House Committee, 3; Theta Epsilon, Secretary, 2; Girl of the Year.



First Row:

RUTH CARROLL CROSS, Munford, Tenn.: Major, Bible and Religious Education; Bainonian.

RICHARD O. DART, Franklin, Ind.: Major, Psychology; Honor Roll, 3; Band, 1, 2; Orchestra, 1, 2; Glee Club, 2, 3, 4; "Highland Echo" Business Manager, 4; Athenian, Treasurer, 3.



Second Row:

JAN BAPTIST deBAKKER, Banner Elk, N. C.: Major, Pre-Medicine.

SARA EVELYN DRUM, Latrobe, Pa.: Major, Elementary Education; Honor Roll, 1, 2, 3; Orchestra, 1; Writers' Workshop, 3, 4; Vice-House Chairman, 2, 3; Nu Gamma Leader, 2; Daisy Chain, 3; Bainonian.

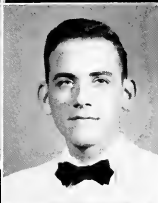

Third Row:

JOAN RUTH DUERIG, Dover, Ohio: Major, French; Honor Roll, 2, 3; All Girl Choir, 3, 4; French Club, Secretary, 3; President, 4; Inter-Club Council, 4; Bainonian.

JACK DAVIS DURANT, Birmingham, Ala.: Major, English; Vesper Choir, 2, 3, 4; Writers' Workshop, 3, 4; Athenian.

Fourth Row:

FLOYD CONRAD EADDY, St. Petersburg, Fla.: Major, Music; Vesper Choir, 1, 2, 3; Opera Workshop, 1, 2, 3; Messiah Soloist, 1, 2, 4; Madrigals, 1, 2; Alpha Sigma.

BEVERLY RUTH EDWARDS, Knoxville, Tenn.: Major, Art; All Girl Choir, 1, 2; Student Council, 3; Class Secretary, 2; Daisy Chain, 3; Barnwarming Sponsor, 4; Bainonian, Secretary, 4.



Fifth Row:

NANCY ADELLE FERGUSON, McKeesport, Pa.: Major, English; Writers' Workshop, 4; "M" Club, 2, 3, 4; Y.W.C.A. Cabinet, 4; Theta Epsilon, President, 4.

EVELYN DALTON FIELDS, Walstonburg, N. C.: Major, History; I.R.C., Secretary, 4; Debate, 3, 4; Pi Kappa Delta, President, 4; Inter-Club Council, 4; ABC Calendar Girl, 3; Daisy Chain, 3; Bainonian.



Sixth Row:

EMERSON COOK FLURKEY, New Cumberland, W. Va.: Major, Biology; Honor Roll, 1, 3; Vesper Choir, 3, 4; Pre-Medical Club, President, 4; Athenian.

EMMETT DAVID FOSKEY, JR., Decatur, Ga.: Major, Political Science; Alpha Sigma.



S
E
N
I
O
R

C
L
A
S
S

SENIORS

First Row:

WILLIAM HOMER GARREN, JR., Maryville, Tenn.; Major, Business Administration; Football, 1, 2, 3, Co-Captain, 4; "M" Club, 2, 3, 4, Vice-President, 3; May Day Attendant, 1.

GLENN ADEN GENTRY, Donelson, Tenn.; Major, Biology and Music Theory; Band, 1, 2, 4; Orchestra, 2; Vesper Choir, 3, 4; Tau Kappa Chi, 3; Secretary, 4; "Highland Echo" Editorial Staff, 1; Athenian.

Second Row:

BOBBY RACHEL GILLENWATER, Maryville, Tenn.; Major, Home Economics; Honor Roll, 2, 3.

HAROLD LYNDON GLAD, Brooklyn, N. Y.; Major, Physical Education; Football, 2, 3, 4; Honor Roll, 4.

Third Row:

GRACE ANN GREENAWALT, Philadelphia, Pa.; Major, Spanish; Honor Roll, 1, 2, 3; Sigma Delta Pi, 2, 3, 4; Alt Girl Choir, 1, 2, 3, Secretary-Treasurer, 4; Spanish Club, Treasurer, 2; Bainonian, President, 4.

HOWARD DEWEY GRESS, JR., Orlando, Fla.; Major, Political Science; Track, 1; Football, 2; Men's Glee Club, 1; Y.M.C.A. Cabinet, 4; Alpha Sigma.

Fourth Row:

JOHNIE B. GRIFFITS, Calderwood, Tenn.; Major, Education.

MARY JANE HAHN, Bellaire, Ohio; Major, Bible and Religion; Vesper Choir, 2, 3, 4; Bainonian.

Fifth Row:

BETTY ANN HAMMERS, Stewartstown, Pa.; Major, Sociology; Honor Roll, 2, 3; Vesper Choir, 2, 3, 4; Madrigals, 2, 3; Messiah Soloist, 2, 3; Opera Workshop, 2, 3; Student Council, 3, 4; Student Faculty Senate, 4; Inter-Club Council, 4; Social Board Chairman, 4; Y.W.C.A. Cabinet, 3, 4; ABC Calendar Girl, 3; Barnwarming Sponsor, 2, Queen, 4; Who's Who in American Colleges and Universities; Bainonian.

KENNETH CLARENCE HAMMOND, Milford, N. J.; Major, History; Football, 1, 2.

Sixth Row:

DAVID FRANKLIN HELWIG, Youngstown, N. Y.; Major, Political Science; Cross Country, 1, 2, 3, 4; Track, 1, 2; Wrestling, 3, 4; Honor Roll, 1, 2, 3; Business Club, President, 4; Athenian.

MARY ANN HICKS, Willard, Ohio; Major, Bible and Religion; Honor Roll, 1, 2, 3; Bend, 1, 2, 3, 4; Vesper Choir, 2, 3; College Playhouse Player, 3, 4; Theta Alpha Phi, 3, President, 4; Memorial House Chairman, 2; Student Council, 4; Student Faculty Senate, 4; Inter-Club Council, 4; Y.W.C.A. Cabinet, 4; Bainonian.

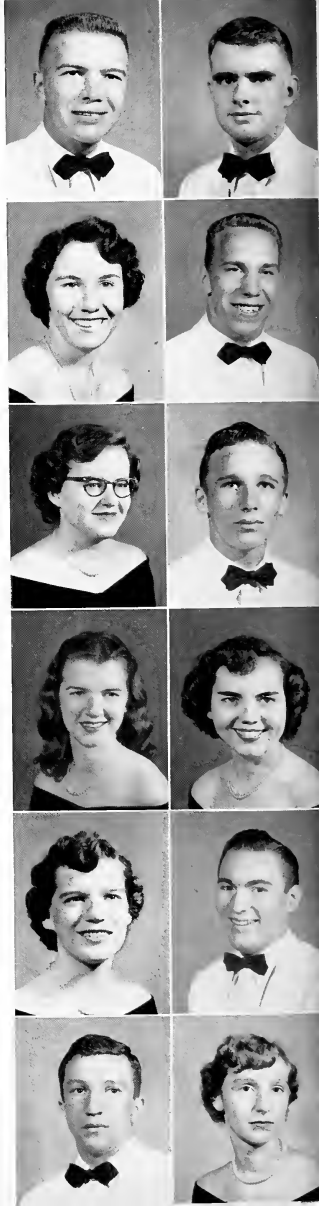

First Row:

GLORIA ANN HINEMAN, Memphis, Tenn.; Major, English; Honor Roll, 2; Pearsons Vice-house Chairman, 3; Bainonian.

DORIS LEE HOLT, Upper Darby, Pa.; Major, Piano; Honor Roll, 1, 2, 3; Tau Kappa Chi, 2, 3; President, 4; W.S.G.A. Coordinating Council, Secretary-Treasurer, 3; Bainonian.

EDWIN VAN HOLLAND, Baltimore, Md; Major, English; Honor Roll, 1, 2, 3; I.R.C., President, 4; Writers' Workshop, 3, 4; "Highland Echo," Editorial Staff, 3, Editor, 4; Student Council, 4; Inter-Club Council, 4; Athenian.

DOROTHY ANN HOOVER, Yatesboro, Pa.; Major, Music; Theta Epsilon.

HARLAND THORPE JACKSON, Albion, N. Y.; Major, Political Science; Honor Roll, 1, 3.



Second Row:

ROBERTA HALL JAMES, Staten Island, N. Y.; Major, Psychology; Honor Roll, 2, 3; Bainonian.

JOYCE KAEBNICK, Erie, Pa.; Major, Sociology; Honor Roll, 3; Christian Education Club, President, 4; Tau Kappa Chi, 4; Inter-Club Council, 4; Nu Gamma Leader, 4; Bainonian.

JUDY BERNICE JOHNSON, Memphis, Tenn.; Major, History; Honor Roll, 1, 2, 3; "B.G." Club, 3, President, 4; "M" Club, Treasurer, 3; Inter-Club Council, Vice-Chairman, 4; Bainonian.

KAROLE LOU KAPP, Verona, Pa.; Major, English; Writers' Workshop, 3, 4; CHILHOWEAN Editorial Staff, 3; Baldwin House Chairman, 2; Daisy Chain, 3; Bainonian.

JOYCE ELAINE KEPPEL, Northfield, N.J.; Major, Dietetics; Honor Roll, 2; Bainonian.

First Row:

RICHARD Y. KERR, Fair Lawn, N. J.; Major, Spanish; Cross Country, 1, 2, 3, Captain, 4; Track, 1, 2, 3, 4; Honor Roll, 2, 3; Spanish Club, President, 3; Athenian, President, 4.

PEGGY-ANN W. KESSLER, Plainfield, N. J.; Major, Biology; Honor Roll, 2, 3; Memorial Vice-house Chairman, 2; Class Secretary, 4; Theta Epsilon, Vice-President, 4.

DAVID GEORGE KIPP, Swannanoa, N. C.; Major, Biology; Wrestling, 4; Athenian.

ANN COWLES KIRKPATRICK, Decatur, Ga.; Major, Elementary Education; Orchestra, 2, 3, 4; Christian Education Club, President, 3; Pearsons House Chairman, 4; Inter-Club Council, 3; Nu Gamma Leader, 3; Y.W.C.A. Cabinet, 4; Bainonian, Treasurer, 3.

SALLY ANN KOTZ, Knoxville, Tenn.; Major, English; Honor Roll, 1, 2, 3; Writers' Workshop, 4; Bainonian.



Second Row:

CHARLES FRANKLIN LaRUE, Dallas, Texas; Major, History; Debate, 2, 3; Pi Kappa Delta, 2, Historian, 3, Vice-President, 4; I.R.C., Treasurer, 4; Westminster Cathecism Scholarship, 3; Athenian.

MARY EVELYN LAYTON, Russellville, Ohio; Major, Sociology; Band, 2; Vesper Choir, 2, 4; Bainonian.

RICHARD JAMES LEBOLD, Zanesville, Ohio; Major, Political Science; Tennis, 3, 4; Athenian.

ISABEL LEITCH, Brooklyn, N. Y.; Major, Elementary Education; Band, 3; Writers' Workshop, 3, 4; Class Vice-President, 3; Nu Gamma Leader, 2; Y.W.C.A. Cabinet, 3; Student Volunteers, President, 4; May Day Attendant, 1; ABC Calendar Girl, 2; Daisy Chain, 3; Who's Who in American Colleges and Universities; Bainonian.

PATRICIA JANE LEWIS, Union, Miss.; Major, English; All Girl Choir, 1, 2; Vesper Choir, 3, 4; Debate, 2; Writers' Workshop, 3, 4; Nu Gamma Leader, 2; Y.W.C.A. Cabinet, 4; Theta Epsilon, President, 4.



First Row:

CLYDE ELMER McCAMPBELL, JR., Knoxville, Tenn.: Major, Physical Education; Cheerleader, 1, 2; Tennis, 1, 3, Captain, 4; Football, 3, 4; Wrestling, 1, 2; Honor Roll, 4; "M" Club, 1, 2, 3, 4; Alpha Sigma.

MARY EDITH McMILLAN, Marietta, Ga.: Major, Sociology; Honor Roll, 1, 3; Class Secretary, 3; Nu Gamma Leader, 2; Nu Gamma Chairman, 3; Y.W.C.A. Cabinet, 3, Vice-President, 4; Alpha Sigma Sweetheart, 2; Daisy Chain, 3; Theta Epsilon.

Second Row:

PAUL FREDERICK MAIER, Syracuse, N. Y.: Major, Physics; Honor Roll, 3; M.S.O. Coordinating Council, 3; Y.M.C.A. Cabinet, 3, 4.

LESTA CAROL MERRICK, Harrington Park, N. J.: Major, Music; All Girl Choir, 4; Bainonian.

Third Row:

PAUL LaSALLE MERWIN, Ridgewood, N. J.: Major, Sociology; Track, 2; Wrestling, 3, 4; Football, 1, 2, 3, Co-Captain, 4; "M" Club, 2, 3, 4; Athletic Board of Control, President, 4; Class Vice-President, 2; Class President, 3; Student Council, 3, 4; Athenian.

BARBARA ANN MILLER, Kennettsquare, Pa.: Major, Elementary Education; Band, 3, 4; "B.G." Club; May Day Attendant, 3; Bainonian.

Fourth Row:

BRUCE RODERIC MILLER, Trenton, N. J.: Major, History; Pre-Ministerial Association, Secretary-Treasurer, 3, President, 4; Student Council, 4; Student Faculty Senate, 4; Inter-Club Council, 4; Y.M.C.A. Cabinet, 4; Who's Who in American Colleges and Universities.

ROBERT ALLAN MIZELLE, Arlington, N. J.: Major, Business Administration; Honor Roll, 2, 3; Men's Glee Club, 2, 3, President, 4; Business Club, Vice-President, 4; Inter-Club Council, 4; Social Board, 4; Barnwarming King, 4; Alpha Sigma, Vice-President, 4.

Fifth Row:

WILLIAM SLADE MORSE, Jackson, Tenn.: Major, Sociology; Wrestling, 2, 3, 4; M.S.O., Vice-Chairman, 2, Chairman, 3; Student Council, 3, 4; Student-Faculty Senate, 3; Y.M.C.A. Cabinet, 4; Athenian.

HERSCHEL L. MOSIER, JR., New Rochelle, N. Y.: Major, History; Men's Glee Club, 2, 3, 4; "Highland Echo," Sports Staff, 3, 4; Alpha Sigma.

Sixth Row:

ARNOLD S. MUNN, JR., Islip Terrace, N. Y.: Major, Sociology; Honor Roll, 3; Men's Glee Club, 1, 2, 3, 4; "Highland Echo" Editorial Staff, 1; M.S.O. Coordinating Council, 3; Student Council, 3; Alpha Sigma.

MARY SUE MUNSON, Falls Church, Va.: Major, Biology; Honor Roll, 2, 3; College Playhouse Player, 3, 4; "Highland Echo" Editorial Staff, 1, 2; Bainonian.

S
E
N
I
O
R

C
L
A
S
S

SENIORS

First Row:

BARBARA ANNE MURPHY, Glen Ridge, N. J.; Major, Home Economics; Honor Roll, 1, 2, 3; "M" Club, 3; May Day Attendant, 2; Band Sponsor, 4; Theta Epsilon.

HARRY E. NEWBERRY, Maryville, Tenn.; Major, Physical Education.



Second Row:

RICHARD EDWARD NYSTROM, Seymour, Conn.; Major, Psychology; Honor Roll, 2, 3, 4; Men's Glee Club, 2; Athenian.

GRACE WILDER OSBORN, Morristown, N. J.; Major, Elementary Education; "M" Club, 4; Bainonian.



Third Row:

RICHARD EDWARD PATTON, Fairless Hills, Pa.; Major, Business Administration; Football, 3, 4; Men's Glee Club, 3, 4; "M" Club, 3, 4.

J. TALMER PEACOCK, Ballinger, Texas; Major, Biology; Honor Roll, 2, 3; Athenian.



Fourth Row:

HELEN LOUISE PETTS, Vincennes, Ind.; Major, History; Band, 3, 4; All Girl Choir, 3, 4; Bainonian.

SHIRLEY REBECCA POSTLETHWAITE, Bladensburg, Md.; Major, Bible and Religious Education; Honor Roll, 1, 3; Vesper Choir, 1, 2, 3, 4; Nu Gamma Leader, 2; Y.W.C.A. Cabinet, 4; ABC Calendar Girl, 3; Bainonian.



Fifth Row:

MARY GRACE PRITCHARD, Atlanta, Ga.; Major, Sociology; Bainonian.

ROBERTA ELIZABETH RANKIN, Cleveland, Tenn.; Major, Bible and Religion; Bainonian.



Sixth Row:

CHARLES EDWARD REID, Philadelphia, Pa.; Major, English; Honor Roll, 1, 2, 3; Pre-Ministerial Association, President, 3; Athenian, Vice-President, 2.

MARIE LOCKHART RICHARDS, Menasha, N. J.; Major, Biology; Cheerleader, 4; Student Council, 3; Student Faculty Senate, 3; Social Board Chairman, 3; Y.W.C.A. Cabinet, 4; Daisy Chain, 3; Who's Who in American Colleges and Universities; Theta Epsilon.



First Row:

DOROTHY JEAN ROBINETTE, Chatham, N. J.: Major, Sociology; Honor Roll, 1, 2, 3; All Girl Choir, 2, 3, 4; CHILHOWEAN, Business Staff, 3; Nu Gamma Leader, 2; Bainonian, Secretary, 3.

TASKER KAY ROBINETTE, Strongsville, Ohio; Major, Business Administration; Intramural Medal, 1; Honor Roll, 1; Band, 2, 3; Men's Glee Club, 2, 3, 4; Business Club, President, 3; CHILHOWEAN, Business Manager, 3; Alpha Sigma, President, 3.

BARBARA EMELINE ROGERS, Reading, Pa.: Major, Physical Education; "M" Club, 2, Vice-President, 3, President, 4; Spanish Club, President, 4; Inter-Club Council, 4; Y.W.C.A. Cabinet, 3; Bainonian.

NANCY JOSEPHINE ROGERS, Fountain City, Tenn.; Major, English; All Girl Choir, 2, 3, 4; Bainonian.

SAMUEL RAYMOND ROSE, JR., Trevese, Pa.: Major, Political Science; Glee Club, 1; Men's Glee Club, 3; Class President, 1; Athenian.



Second Row:

SHIRLAND ETTA ROUSSEY, Philadelphia, Pa.: Major, Education; All Girl Choir, 2, 3, 4; F.T.A., Treasurer, 4; "M" Club, 2, 3; Beionian.

WALTER BENTON ROWLEY, Binghamton, N. Y.: Major, Political Science; Baseball, 1, 2; Honor Roll, 1; Band, 1, 2, 3, 4; Orchestra, 1, 3, 4; May Day Attendant, 3; Athenian.

KENNETH MAURICE RUTHERFORD, Horsham, Pa.: Major, Bible and Religion; Honor Roll, 1, 2, 3; College Playhouse Player, 3, 4; Pre-Ministerial Association, Vice-President, 3; Y.M.C.A. Cabinet, 4; Athenian.

VIRGINIA HELEN SANDERSON, Bogota, N. J.: Major, Physical Education; French Club, Treasurer, 2; "M" Club, 3, Vice-President, 4; Daisy Chain, 3; Theta Epsilon.

CHARLES ARTHUR SCHROEDER, Buffalo, N. Y.: Major, Biology; Vesper Choir, 1, 2, 3, 4; Athenian.

First Row:

BARBARA ANNE SCOTT, Wilmington, N. C.; Major, Piano; Honor Roll, 3; All Girl Choir, 1, 2; Vesper Choir, 3, 4; Tau Kappa Chi, 4; Class Secretary, 1; Theta Epsilon.

KATHRYN THOMAS SELLERS, Wilmington, N. C.; Major, English; Honor Roll, 3; All Girl Choir, 3; Bainonian.

KENNETH EDMUND SHAFFER, Philadelphia, Pa.; Major, Bible and Religion; Vesper Choir, 1, 2, 3, 4; Messiah Solo-

ist, 1, 2, 3, 4; Opera Workshop, 1, 2, 3; Y.M.C.A. Cabinet, 3, 4.

WILLIAM BUFORD SHORT, JR., Kayford, W. Va.; Major, Pre-Medicine.

GERTRUDE ELIZABETH SINGLETON, Senecaville, Ohio; Major, Elementary Education; Honor Roll, 1, 2, 3; Student Volunteers Cabinet, 2; Class Treasurer, 4; Y.W.C.A. Cabinet, 3, Treasurer, 4; Bainonian.



Second Row:

WILLIAM RUTLEDGE SITLER, Knightstown, Ind.; Major, Chemistry; Band, 1, 2, 3; Men's Glee Club, 4.

WEBSTER ZEELAND SMITH, Godfrey, Ill.; Major, Biology; Men's Glee Club, 2, 3, 4; Alpha Sigma.

CATHERINE RUTHERFORD SNEDEKER, Richmond, Va.; Major, Dietetics; Honor Roll, 3; All Girl Choir, 1, 2, 3, President, 4; Orchestra, 2, 3, 4; Inter-Club Council, 4; Bainonian.

ANNE LOUISE SNIDER, Marysville, Ohio; Major, Elementary Education; Bainonian.

MARY JANE SPENCER, Chattanooga, Tenn.; Major, Sociology; Honor Roll, 1, 2, 3; "M" Club, 1, 2, 3, 4; Student Council, 4; Social Board, 4; Athletic Board of Control, 4; Nu Gamma Leader, 2; Y.W.C.A. Cabinet, 2, 3, 4; Daisy Chain, 3; Who's Who in American Colleges and Universities; Bainonian, Treasurer, 3, Vice-President, 4.



First Row:

ELIZABETH ELLEN STILES, Clearwater, Fla.; Major, Bible; Honor Roll, 1, 2, 3; Y.W.C.A. Cabinet, 4; Bainonian.

FREDERICK WILLIAM STRADTMAN, Morristown, N. J.; Major, Sociology; Alpha Sigma.



Second Row:

SUE CARSON SUMMERS, Statesville, N. C.; Major, Sociology; Honor Roll, 1, 3; Memorial Vice-House Chairman, 2; Theta Epsilon.

CAROLYN VAN DYKE SYMMES, Cranbury, N. J.; Major, English; Honor Roll, 1, 2, 3; All Girl Choir, 1, 2; Vesper Choir, 3, 4; French Club, President, 4; Writers' Workshop, 3; Governing Board, 4; CHILHOWEAN Editorial Staff, 3; Inter-Club Council, 4; Theta Epsilon.



Third Row:

RICHARD CHARLES THOM, St. Louis, Mo.; Major, Physical Education; Athenian.

ARTHUR JAMES VAN ALSTYNE, JR., Erie, Pa.; Major, English; Honor Roll, 1; College Playhouse Player, 2, 3, President, 4; Theta Alpha Phi, 3, Historian, 4; Writers' Workshop, 3, 4; "Highland Echo" Editorial Staff, 3; Inter-Club Council, 4; Drama Board of Control, Chairman, 4; Athenian.



Fourth Row:

GERALD WALKER, Oak Ridge, Tenn.; Major, Political Science; Band, 1, 2, 3, 4; Men's Glee Club, 1, 2, 3, 4; Athenian.

HUGH HENDERSON WALKER, Nashville, Tenn.; Major, Mathematics; Cross Country, 2; Basketball Manager, 1, 2, 3; Band, 3, Drum Major, 4; Men's Glee Club, 1, 2; Vesper Choir, 3; "M" Club, 2, 3, 4; M.S.O. Representative, 3; Alpha Sigma.

Fifth Row:

PATRICIA WALTHALL, Sheffield, Ala.; Major, Dietetics; "M" Club, 2; Theta Epsilon.

FANNIE BROWN WEBER, Marengo, Ohio; Major, English; Honor Roll, 2, 3; German Club, Vice-President, 1, Secretary, 2, President, 3; Memorial House Committee, 1; Bainonian.



Sixth Row:

PHYLLIS JEAN WEST, Winston-Salem, N. C.; Major, Home Economics; Honor Roll, 3; Band Majorette, 2, 3, 4; Daisy Chain, 3; Theta Epsilon.

MARY JEANNETTE WHITAKER, Knoxville, Tenn.; Major, Biology; Band, 2; Messiah Soloist, 2; Theta Epsilon.



S
E
N
I
O
R

C
L
A
S
S

SENIOR CLASS

First Row:

SUE ELLEN WHITE, Middletown, Ohio; Major, Sociology; Honor Roll, 1, 2, 3; All Girl Choir, 1, 2, 3, 4; Orchestra, 1, 2, 3, 4; College Playhouse Player, 4; Bainonian.

CURTIS BRYAN WILBANKS, Rockaway, N. J.; Major, Psychology; Wrestling, 1, 2, 3; Honor Roll, 1, 3; Men's Glee Club, 2, 3, 4; CHILHOWEAN Business Staff, 3; M.S.O. Coordinating Council, 3; Class President, 4; Student Council, 4; Alpha Sigma, Secretary, 3.



Second Row:

SIDNEY JEANETTE WILEY, Heiskell, Tenn.; Major, English; Memorial House Committee, 2; Pearsons House Committee, 3; Barnwarming Sponsor, 3; Bainonian.

JANET AMELIA WOODS, Pitcairn, Pa.; Major, Elementary Education; F.T.A., President, 4; Inter-Club Council, 4; Y.W.C.A. Cabinet, 4; Theta Epsilon, Vice-President, 3, Chaplain, 4.



Third Row:

LACY DONALD WOODY, Del Rio, Tenn.; Major, Elementary Education; "M" Book Business Manager, 4; Class Treasurer, 3; Y.M.C.A. Cabinet, 4; Alpha Sigma.

GALEN ROGER WORK, Kennettsquare, Pa.; Major, Philosophy; Honor Roll, 1; Men's Glee Club, 2; Pre-Ministerial Association, Vice-President, 3.



Fourth Row:

BARBARA ANN YOUNG, Danville, Ky.; Major, Home Economics; Honor Roll, 3; Theta Epsilon.





FOOTPRINTS OF
OUR ADVERTISERS



MARYVILLE AND ALCOA NEW AUTOMOBILE AND TRUCK DEALERS ASSOCIATION

AMOS AND ANDY BUICK CO.

COSTNER-EAGLETON MOTORS

DAVIS MOTOR CO.

HITCH SERVICE GARAGE

McCAMMON MOTOR AND EQUIPMENT CO.

McNUTT MOTOR CO.

MYERS MOTORS

PAINE MOTOR CO.

STANLEY BIRD MOTOR CO.

WEST MOTOR SALES

W. L. KIDD MOTOR CO.

INTEGRITY—PUBLIC SERVICE—EFFECTIVE
COOPERATION—MUTUAL WELFARE

TENNESSEE GAS COMPANY

NATURAL GAS FOR ALL USES

Cooking, refrigeration, water heating, and house heating

Phone 1080

211 Broadway

Maryville, Tenn.

FOR
MUSIC — SPORTS — NEWS
STAY TUNED TO

WGAP

"1400 On Your Dial"

Serving
Maryville, Alcoa and the Blount Area

COMPLIMENTS
OF

**McARTHUR'S
DEPARTMENT STORE**

MARYVILLE, TENNESSEE

"The House of Service"

ROGERS CLEANERS

"QUALITY CLEANING"

Maryville

Phone 1060

COMPLIMENTS
OF THE

**COLLEGE HILL FOOD
MARKET**

"Integrity—Our First Consideration"

200 Yards from Western Campus Gates

Owners:

J. M. NICELY

JOHN FORTENBERRY

COMPLIMENTS

OF THE

J. C. PENNEY CO.

"The South's Largest Home Furnishers"

STERCHI BROS.

133-137 Broadway

Maryville, Tenn.

CLARK'S FLOWERS

333 E. Broadway

"THEY SAY A LOT"

Phone 313

HEADQUARTERS FOR
SPORTS WEAR SPORTING GOODS

MOSEY'S
. CLOTHING STORE .

"Everything for the College Set"

Maryville
123 Broadway

Knoxville
317 Wall Ave.

MARYVILLE GROCERY CO., INC.

WHOLESALE GROCERS

Phone 51

C. M. McCLUNG & CO.

COMPLIMENTS
OF
ANDERSON LUMBER CO.

"Everything in Building
Materials"

Phone 398

BLOUNT SANITARY
LAUNDRY
AND
DRY CLEANING

Phone 53

216 McGhee

COMPLIMENTS



OF

GULF OIL PRODUCTS

MARYVILLE, TENNESSEE

Congratulations

TO ALL OF YOU, ON THE COMPLETION
OF ANOTHER YEAR,
AND THE BEST OF LUCK TO
YOU GRADUATES

FROM THE

JOHNSON & WILLARD CO.

corner of Front and Walnut Streets

KNOXVILLE, TENNESSEE

**PATRONIZE OUR
ADVERTISERS**

T. C. DRAKE AUTO PARTS CO.

AUTO PARTS & ACCESSORIES

Telephone 2416

801-803 East Broadway



THE CLOTH SHOP

fashion fabrics

Maryville and Oak Ridge



COMPLIMENTS

OF

THE BANK OF MARYVILLE

"The Old Reliable"



Join the Happy Family of the

PARK THEATRE PATRONS

Good, Clean, Wholesome

ENTERTAINMENT

Down Town Maryville

It's not whether you win or lose; it's how you play the game. Any one can accept victory, but it takes an outstanding person to accept defeat.

A person who displays the best of sportsmanship in competition is the person most likely to succeed.

"It's Cheaper to Ride a Bus"

WHITE STAR LINES, INC.

COMPLIMENTS

OF

HAIR BROS. ELECTRIC CO.

"Your Frigidaire Dealer"

335 W. Broadway

Phone 56

◆
COMPLIMENTS
OF
CHILHOWEE INN
◆

◆
COMPLIMENTS
OF
THE CHARLES THEATER
Five Points Maryville

LYON'S RESTAURANT

AIR CONDITIONED

"Home of Good Food"

Grade A

Phone 578 Open 7 Days a Week

109 Broadway

Maryville, Tenn.

◆
COMPLIMENTS
OF
ELLIS AVENUE GRILLE

"We Specialize in Home Cooked Foods"

CRUM INSURANCE AGENCY
INCORPORATED

Blount National Bank Building

"Everything That's Written in
Insurance"

EAT
KRISPY KREME

DOUGHNUTS

America's Favorite Doughnut

**JFG SPECIAL
COFFEE**
"The Best Part Of The Meal"

COMPLIMENTS
OF
**RAWLINGS-MILLER
FUNERAL HOME**

MCCAMMON-AMMONS

FUNERAL HOME

Ambulance Service

Phone 345

THE **J & K** SUPER STORES

"More Groceries
For Less"

MARYVILLE — ALCOA

McKULLOCK'S

"Silver House"

Serving Maryville Over Half a Century

GIFTS WRAPPED FREE

112 E. Broadway

Phone 1133

SHOEMAKER'S
SHOE STORE

MARYVILLE

Phone 418

COMPLIMENTS

OF

CAPITOL THEATRE

BYRNE DRUG COMPANY

PRESCRIPTIONS

Telephone 3 and 4

Maryville, Tennessee

THE MARYVILLE COLLEGE MAID SHOP



Maryville College is proud to have its name carried to many parts of the world under the label of the College Maid Shop. In war and peace, College Maid has served well the many individuals and agencies that look to her for nurses' uniforms.

The Maid Shop is a vital part of the Student Help program, but making money is not the only service to the college girls. Thru the use of shop equipment College Maids are able to make many of their own clothes and the clothes for others. The shop is proud of the expert seamstresses it has produced and many comments from satisfied customers attest to the value and efficiency of this training.

MEMOIRS OF GOOD TIMES AT M. C.

WILL INCLUDE

THE "Y" STORE

operated by the Y.M.C.A. — Y.W.C.A.



Walgreen Agency drug stores are noted the nation over for their quality and variety of food served at their fountains. Our store is no exception.

Telephone 44

Maryville, Tenn.

WHITE OFFICE MACHINE

121 W. Church

Exclusive Royal Typewriter Distributor

Electric — Standard — Portable

"Won't Write? Call White"

Phone 3755

ROYAL JEWELERS

"It's Easy to Pay the
Royal Way"

Gamble Building

Maryville

COMPLIMENTS

OF

BADGETT STORE CO.

109 W. BROADWAY

COMPLIMENTS

OF

**BLOUNT GROCERY
COMPANY**



Phone 222

306 Washington St.

MARYVILLE, TENNESSEE

Ask Your Dealer for

LAY'S CLOVER LEAF
BRAND

HAM — BACON — SAUSAGE

LAY PACKING
COMPANY

KNOXVILLE, TENNESSEE

LAW'S FURNITURE CO.

Complete Home Furnishers

Philco Appliances

Floor Coverings

409 Washington Street

Maryville

WILLIAMS & McDANIEL
FURNITURE CO.

211 College Street

MARYVILLE, TENNESSEE

Phone 3695



MARYVILLE

TENNESSEE

ASPHALT & RUBBER TILE
PLASTIC WALL TILE
LINOLEUMS PAINTS

"We Serve To Serve Again"

MARYVILLE
LINOLEUM & PAINT CO.
Court St. Phone 2795

COMPLIMENTS
OF
THE EAGLE STORES CO.
5c to \$1.00

Southern Dairies
Sealtest
DAIRY PRODUCTS

KNOXVILLE, TENNESSEE

Phone 2-5171

CHANDLER FLORIST
WEDDINGS AND CORSAGES
Our Specialty

Old Knoxville Highway Phone: 1192

NEW WATCHES, RINGS, GIFTS
WATCH AND JEWELRY REPAIRING
Upstairs Next-Door to Proffitts

JAY G. HILL
JEWELER

**THE
TRAVELERS HOTEL COURT**

We are always happy to serve the Alumni
and relatives of students of
Maryville College

On Highways 411 and 129 at
South City Limits
Phone 1477

COMPLIMENTS
OF
GILBERT'S COFFEE HOUSE

"We Never Close"

Delicious Coffee, Hamburgers, Sandwiches,
Breakfast, and Fountain Specialties

COMPLIMENTS
OF THE
HARRISON CONSTRUCTION CO.



Your Neighbors and Friends on

Springbrook Lane

Call 2106

Alcoa, Tennessee

CLARK'S CREDIT CLOTHIERS

112 Broadway
MARYVILLE, TENNESSEE

Clothing and Jewelry for the
Entire Family

COMPLIMENTS
OF
**COLLEGE HILL BEAUTY
SALON**

for appointment call 4724

"Don't Let Your Hair Be a Problem;
Let It Be Ours"

217 Stanley, opposite the College Hill Grill

COMPLIMENTS
OF
LYNCH BAKERY

Telephone 1303

"The Cake Makes the Party"

**NORTON
HARDWARE CO.**

Phone 18

WE DELIVER

COURTESY
OF
THE
**KNOXVILLE
SPORTING
GOODS CO.**

710 South Gay St.

Phone 50301

△
COMPLIMENTS
OF
**PROFFITT'S
DEPARTMENT STORE**

"Since 1919, the Best Place
to Trade"



GLAMOR SHOP

New styles come into our store daily from
America's most important markets.
Come in to see us often.

**GO GLAMOR—DRESS WELL—SAVE
MONEY**

CITY DRUG STORE
**MARYVILLE'S LEADING
PRESCRIPTION STORE**



Phone 66 or 26

Maryville, Tenn.

COMPLIMENTS
OF
UNITED JEWELERS

Jewelry on easy terms

Broadway

Maryville

COMPLIMENTS
OF
PARKS-BELK COMPANY

"Home of Better Values"

COMPLIMENTS
OF
MOUNTAIN AIR CAFE

"In the Foothills of the Smokies
Where Families Dine
Away from Home!"

Owner: JOHN HAYES, JR.

Washington Ave.

Maryville, Tenn.

Coulter Florists

"Maryville's Oldest Florists"

WE WIRE FLOWERS ANYWHERE

Telephones: 2363, 2364

**SCHOOL & OFFICE
SUPPLY CO.
STATIONERS
OFFICE OUTFITTERS**

Telephone 3-7145

407 West Clinch Ave.

Knoxville, Tenn.

"Costs so little to look your best"

**HOPKINS
CLEANERS AND
LAUNDERERS**

Phone 1615

COMPLIMENTS
OF
THRIFTY SHOPS

138 West Broadway

"Thrifty Has the Values"

COMPLIMENTS
OF
**FARMER AND STAPP
BARBER SHOP**

THIS BOOK WAS DESIGNED AND PRINTED

BY

BENSON PRINTING CO.

NASHVILLE, TENNESSEE

ENGRAVINGS IN THIS BOOK WERE MADE

BY

CAPITOL ENGRAVING CO.

807 Clark Place

NASHVILLE, TENNESSEE

FIRST FEDERAL SAVINGS AND LOAN ASSOCIATION OF MARYVILLE

Phone 3680

114 North Court St.



COMPLIMENTS OF STERLING COAL CO.

MARYVILLE, TENNESSEE



COMPLIMENTS OF QUICKWAY RESTAURANT

337 E. Broadway

Maryville



PARKVIEW SUPPLY CO.

"See us First for your
building needs"

Phone 2213

MARYVILLE, TENNESSEE



MORTON STUDIO

"You Tried the Rest,
Now Try the Best"

110 1/2 Broadway

DELOZIER INSURANCE AGENCY

"Good Insurance—Good Service"

Phone 605

Maryville, Tenn.

HAVE THE COLLEGE CLEANERS DO YOUR CLEANING

Just 100 yards from the Campus Gate

See Our Representative in Your Dormitory

