

Chilhousean of the year 1957

Digitized by the Internet Archive
in 2010 with funding from
Lyrasis Members and Sloan Foundation

<http://www.archive.org/details/chilhowean195751mary>



*The 1957
Chilhowean*

the yearbook of Maryville College

PUBLISHED ANNUALLY BY THE
JUNIOR CLASS
OF MARYVILLE COLLEGE
MARYVILLE, TENNESSEE

PAULA KRONENBERG • EDITOR
BOB GOODLIN • BUSINESS MANAGER

Foreword and Contents

FEATURES



COLLEGE

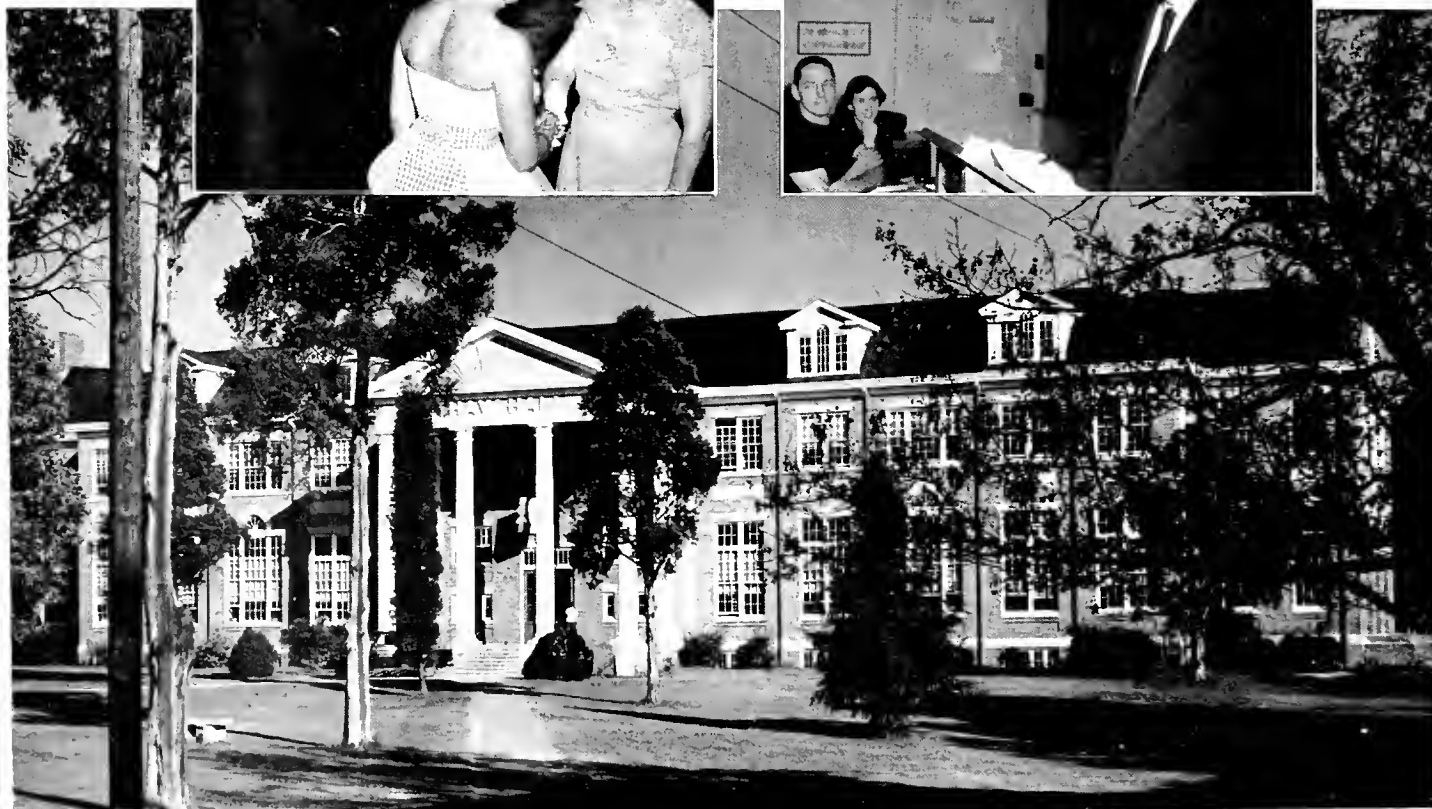

Around 800 people came up the hill to Maryville College in 1956-57. They came from nearby Alcoa, Sevierville and Harri- man, Tennessee, and from farther away Bell, California; Elk City, Oklahoma; Elba, New York and Miami Florida. From forty-one states and countries they came, and this is their story.

The upper classmen renewed old friend- ships, began new ones, and soon settled back down into college life. After the ex-

citement wore off the freshmen followed suit. Before long the year was really under way.

The purpose and only theme of this book is to show the importance of that year. We have attempted to reflect those patterns which are familiar and the people who fol- low them at Maryville College. It is the progress of a year that grows in impor- tance as it slips further into the memories of those that lived it.

ATHLETICS



ACTIVITIES

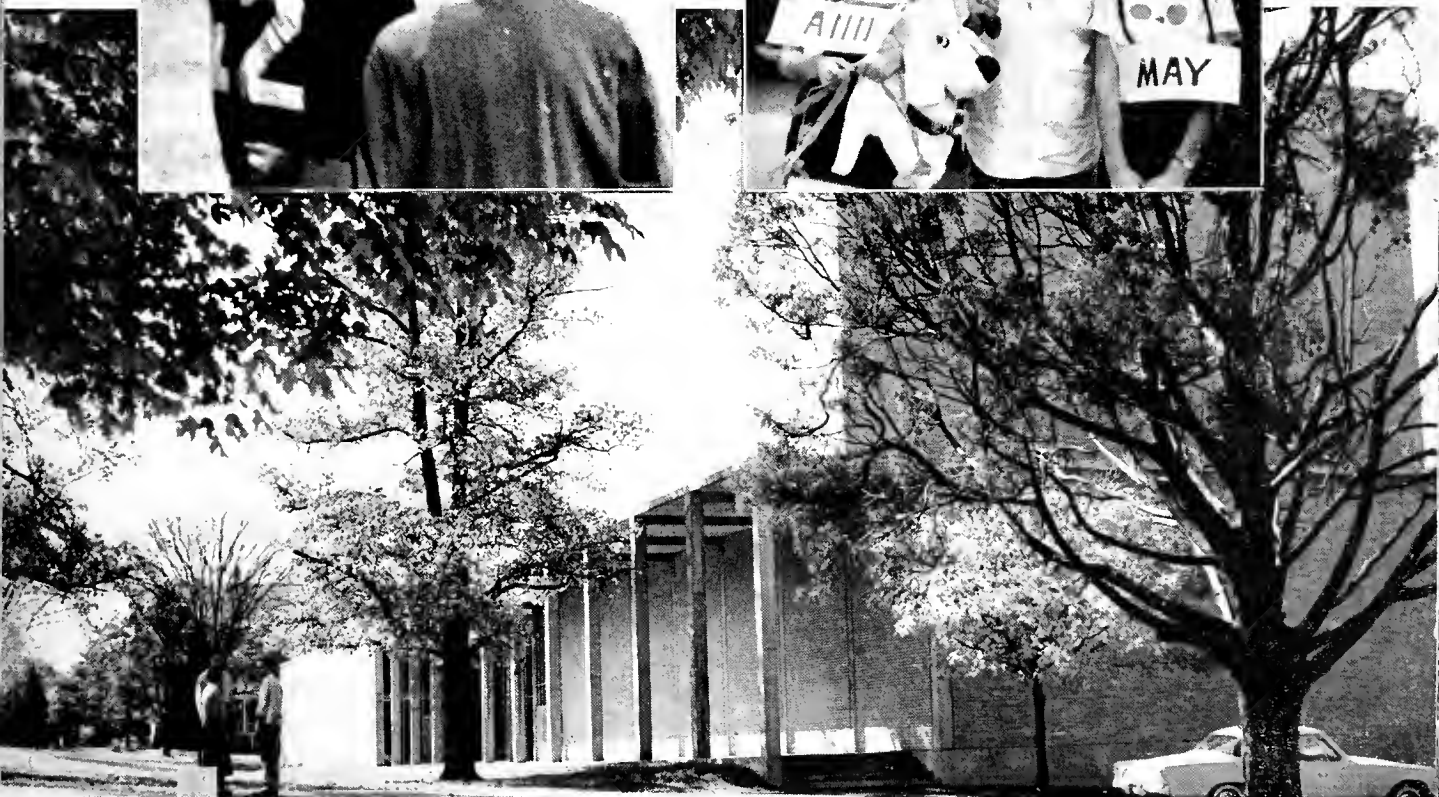



DR. AND MRS. LLOYD extended greetings at the faculty reception held in honor of the freshmen.



SENIORS Izzy, Virginia, and Margie sampled the punch and enjoyed a private joke.

Punch cups and friendly smiles



A DOUBLE QUARTET of Kappa Phi's sang old favorites and Rev. James Kren "warned" the boys about women at the W.M.C.A. watermelon pow-wow.

Preparing for a year at college can be a confusing, frustrating task. Arranging clothing in under-sized bureaus and closets is trying; adjusting to roommates, dormitory and campus life is often difficult. Through it all the Y.W. and Y.M. make a special effort to help each freshman feel at home. When their activities are combined with the faculty reception, student mixer, and college sing—all with their punch cups and friendly smiles—it doesn't take long for a freshman to get used to the friendly atmosphere that predominates at M.C.

FLIPPANT FLAPPER Diane Wadas demonstrated the dance craze of a few years ago at the Y.W.C.A. Big-Little Sister party.





MESSENGER of the gods, Chuck Frissell, reclines while waiting for the nine muses' choice between immortality or romance. The latter won.

Presenting a rush week show the week after returning to the campus is a difficult task, but Bainonian and Kappa Phi managed very nicely their production of "When In Rome." Overnight the campus became the scene of fountains, Roman pillars, Nero, and Neptune rising out of the sea, as the societies presented their best sides to the prospective new members. Other than the formal show, which was written and directed by Barbara Wilkie, the freshmen were entertained with a tea and a square dance. Generally, a good time was had roamin' with the Romans.

When in Rome . . .



TYPICAL AMERICAN TOURISTS in Rome caused the nine muses to question the value of immortality.



GRAPE JUICE, women, and song concluded a successful rush week show.



A PAIR from the carnival, Ruth Wagner as the bearded lady and Bill Strickland as the strong man provided romantic interest and comedy.



THE CHAMPION green apple eater asked if someone wouldn't like to meet a sweet old-fashioned girl. Someone would.

Come to the fair

After two hectic weeks of cast rehearsals, chorus rehearsals, and set construction, Theta Epsilon and Alpha Sigma extended an invitation to all freshmen to "Come to the Fair." The formal show, written and capably directed by Herchal Netherton, contained such interesting features as a ferris-wheel, a "Mammy"-singing show girl and a chorus line. The fortune teller and Kiss-O-Meter

attracted much attention as part of the campus decorations. Other events to honor the freshmen were a fashion show and a splash party in the college pool. While inviting the freshmen to come to the fair, the hard working Sigs and Thetas were also extending an invitation to join Theta or Sig.

ONE OF THE BEST NUMBERS in the show was Colleen Crawford, as Mimi the Carnival show girl, singing and otherwise interpreting "Swanee."

BOBBYE CARSON, as Ma, finally gave her consent for the girls to go to the fair as the sheriff and some carnival men looked on.





A GROUP of contented Theta "cows" were sung to by an umbrella-carrying Alpha Sigma pledge

Cows and gladiators on the green

Theta cows, Kappa Phi gladiators, Bainonian servant girls, and Alpha Sig burlap boys ran loose on the campus green during society initiation. It was a mad day of foot washings, egg rolls, cow bells, sheets, dining hall parades, onion eating contests, and other activities long to be remembered by all.

A KAPPA PHI gladiator and Bainonian servant girl kneel in reverence to their superiors.





HUNGRY STUDENTS waited in front of Pearsons before the noon meal.

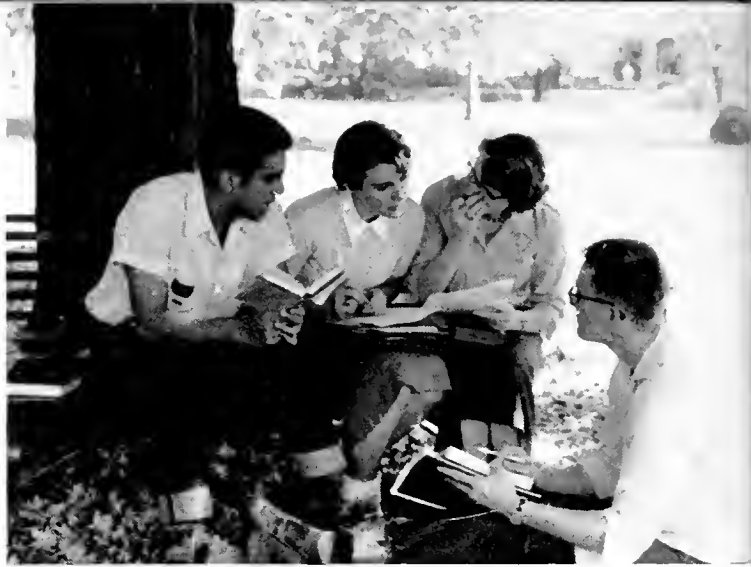

RELAXING under a tree and comparing class notes was sometimes necessary, usually enlightening.

Just a little relaxation

There were times when some felt that just a little relaxation was needed from the daily cycle of eat-study-sleep. It was then that the parties were given, the impromptu get-togethers held, and the real getting-to-know each other took place. Some went to



FRESHMEN GIRLS enjoyed frequent get-togethers in rooms where under-pinnings were sometimes over-hangings.

THE STUDENT CENTER often provided relief from the late afternoon famine.





MORE HUNGRY PEOPLE—this time at the Senior Send-Off sponsored by the Sophomore Class.



MEN SAT on the ground and watched entertainment at the YMCA pow-wow.

VESPER CHOIR members and guests opened presents and heard "Eloise" on the three speeds, at the Christmas party.



the student center, some met in dorm rooms or under trees, and others took week-end hikes. As a result, real bonds were discovered and lasting friendships were begun. This was a vital part of our college life.

BRAVE AND ADVENTURESOME YMCA members hiked overnight in the Smokies.



THE GROOM'S COURSE taught men what women do in the kitchen.



The bell didn't ring

Homecoming with its parade, dorm decorations, pep rally, dance, and flood of alums, is one of the biggest events in the Fall. Organizations and dorms spend weeks planning themes and decorations and setting up committees—and finally settle down to working the day or night before.

ROBB GWALTNEY and Don Newroth worked long and hard on the Kappa Phi float.



FINISHED KAPPA PHI float featured Bainonians Sue Tourtellotte, Lydia Munson, and Kathie Briggs.

Baldwin Hall's industrious group of girls won first place in the float contest and in dorm decorations.

It was a nice day, and things looked hopeful for Maryville, but due to a last-second pass the Anderson bell didn't ring to announce a victory for the Scotties. Nevertheless, it was a good Homecoming.





QUEEN ANN added charm to the Homecoming parade.



BALDWIN GIRLS made last minute adjustments on their float.

MARY NEWTON, Ruth Wagner, and Laine Rowe, riding on the Baldwin Float, urged the team to "Ring That Bell."





STUDENTS VOTED for class sponsors, queens, student body president and amendments to the Constitution.



STUDENT HELP jobs were held down in the bookstore, dining hall, printing office and other places.

Ballot boxes and bathing beauties

TED McDANIELS moderated the first student forum, which was held to determine those areas of student life in which student Council needed to work.



BATHING CUTIES relaxed before their swimming class in the college pool.



Students expressed their opinions on ballots and in student forum meetings, and spent a good deal of time working their ways through college on the student help program. These were some of the more serious activities. On the lighter side there were the spirited society rivalries in the girls' Powder Puff football game and the boys' Stinkin' Shoe Classiques, the after supper dances, the town nights, and the bathing beauties. Experiences during the year were varied and interesting—from ballot boxes to bathing beauties.

LYDIA MUNSON, Natalie Richards and the Stinkin' Shoe trophy from the classiques of the same name.



BAINONIAN ball handlers received a pep talk and instructions for the next quarter from coach Ted McDaniels. In spite of it all, Theta won.

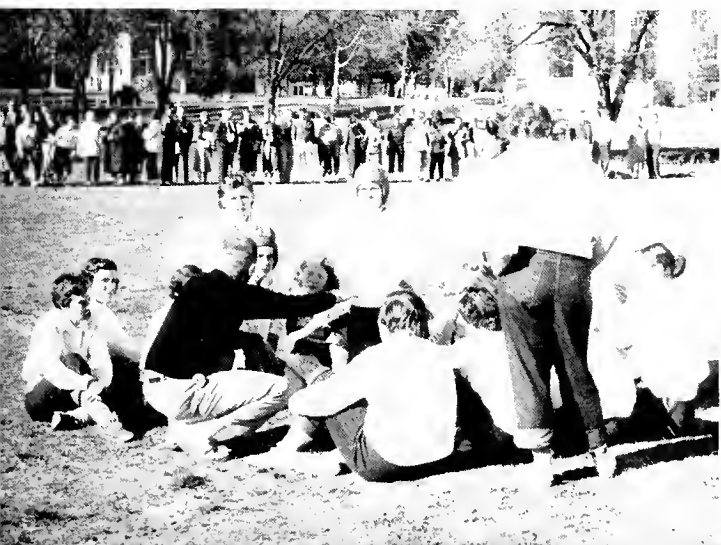

Romance in the jungle



COCOANUT EATING native, Dick Bickford, preparing his next meal.

Leis, cocoanut meat, and girls in sarongs set the stage for "Beyond the Sea," the 1956 Barnwarming show. Sponsored by the YW and YMCA, the show was written and directed by Bill Deerfield. Mary Ellen Lee was in charge of the chorus work, while Herchal Netherton and Gail Harrison managed the set. The proceeds from the annual Barnwarming show were to go to the International Christian University of Japan. One of the Y's biggest events of the year, Barnwarming is traditionally held on Thanksgiving night.

BARNWARMING COURT was composed of freshmen Mike Mathews and Charlotte Blanchard, sophomores Ted Frauman and Georgene Rohlander, **QUEEN** Virginia Marshall and **KING** James McCall, seniors Shirley Peterson and Sam Buffat, and juniors Joan Neckerman and Dave Krotehko.



EARTHY ENTERTAINER. Sallie Kinsinger, with the wealthy society family Bobby Carson, Howard Mays, Myrna Ginaven and Bob Davies got stranded in the jungle.



ROMANCE BLOOMED when half-native boy Don Nabors presented Myrna with a contest souvenir. High priestess Colleen Crawford and ex-girl friend Gail Shiffer weren't too pleased.



"BONGO, BONGO, BONGO, I don't want to leave the Congo," sang native boys Bob Stevens, Butch Christie, and Bob Finertie, as they explained why they didn't want to become a night club act.





DR. HUNTER was his usual droll self for the benefit of his appreciative sophomores.

The five divisions of the college kept their students busy from the first day of the semester until the last. There were papers to be written, speeches to be given, assignments to be read, and lessons to be practiced. Teachers explained and discussed material, made more assignments, and listened to reasons as to why previous assignments had not been completed. Often they reiterated fundamentals that had been offered earlier in the semester. Some students found it necessary to set the alarm for six in order to finish assignments while others threw up their academic hands in despair and slept on.

ANN KELTON practiced in the Music Hall while Mr. Bloy made corrections and suggestions.



Set the alarm

BOB FINERTIE and Chuck Frissell performed experiments in psychology on Don Perez.



for six



THE LIBRARY STAFF copes with problems from the most complex research questions to that old friend "outside reading" which is probably the problem in this case.



JIM McCALL, chemistry major, worked extra hours in the lab on a little project known as chemistry special studies.

ASLEEP? They don't look like it but maybe they're good fakers. At any rate, they appear to be interested.





DR. EDWARD BRUBAKER led discussions and gave eighteen sermons on the "Danger of Becoming Christian."

Emphasis on religion

DR. HENRY BARRACLOUGH, guest accompanist also for the fifth year satisfied the upperclassmen's smiles of anticipation and startled freshmen with his forceful piano playing.



The 31st February Meetings, held from February 6-14, revolved around the theme, "Danger of Becoming Christian" and included such provocative sermon titles as "The Seven Deadly Virtues," "Putting Your Faith Through College," "How Much Do I Need God," and "Jukebox Religion." The leaders were Dr. Edward Brubaker, Pastor of the Tabernacle Presbyterian Church in Philadelphia; Dr. John Magill, Pastor of the Abington Presbyterian Presbytery; and Dr. Henry Barracough, Assistant State Clerk of the General Assembly of the Presbyterian Church in the U.S.A.



DR. JOHN MAGILL led "God of Our Fathers" in four different keys, sang solos, directed the Vesper Choir and otherwise fulfilled his task as songleader for the fifth year.

The Maryville College-Community Artist Series presented students, faculty, and townspeople a full and varied program of entertainment during the 1956-57 season. On October 26 the Fine Arts Quartet appeared, followed by "a little of this, something of that . . . mostly humor!" from Arthur Treacher on November 16. In the second semester, the Roger Wagner Chorale was well received on February 18, and David Bar-illan, pianist, closed out the series on April 8.



The Fine Arts Quartet

Arthur Treacher



Program of entertainment

The Roger Wagner Chorale



David Bar-illan



QUEEN LIZ MURPHEY reigned over the 1956 May Day program.

Inch worms, ugly ducklings, thumb sized girls, May poles, kings with new clothes—all were part of the 1956 May Day. "The Tales of Hans Christian Anderson." Grade school children and college students alike streamed into the amphitheater in the college woods to witness the an-



MAY POLE dance, one of the traditions of May Day.

May poles and inch worms

nual production of the women's physical education department. After weeks of rehearsal and sixty minutes of performance, relieved cast members, and faculty members too, returned to the normal activities of the campus. Finals were getting closer.

MAY DAY attendants and escorts were (left to right), Gretchen Hill and Bill Potter, sophomore class; Barbara Cech and Doug Brian, senior class; Queen Liz and King Jim Cummings; Emily Swanton and Bruce Ingles, junior class; and, Kathie Briggs and Bob Muir, freshman class. Flower girls, Katharine McCleandern, and Barbara Ann Bushing are seated in front with crown-bearer, Jimmy Hampton.



It takes four years, sometimes longer, to accumulate enough credits to be awarded a diploma, and less than forty seconds are required to walk across a stage and secure that same diploma, along with congratulations and a handshake. On May 23, 1956 the culmination of 127 seniors' four years of college came when they were handed a sheepskin—not necessarily their own, but nevertheless a sheepskin. They had graduated and were now ready to begin making new lives outside of Maryville College



SENIORS AND FACULTY members chatted in front of Thaw before lining up to march to the chapel.

Congratulations and a handshake



DAISY CHAIN, another Maryville tradition, was composed of juniors Pat Hoover, Katie Marston, Alice Blackburn, Jane Hussey, Ann Kelton, Virginia Marshall, Margie Wilkinson, Barbara Wilkie, Jane Robison, Shirley McNeill, Millie Beard, Isabel Easley, and a daisy chain. Not Pictured: Jama Lane and Evelyn Blackburn.

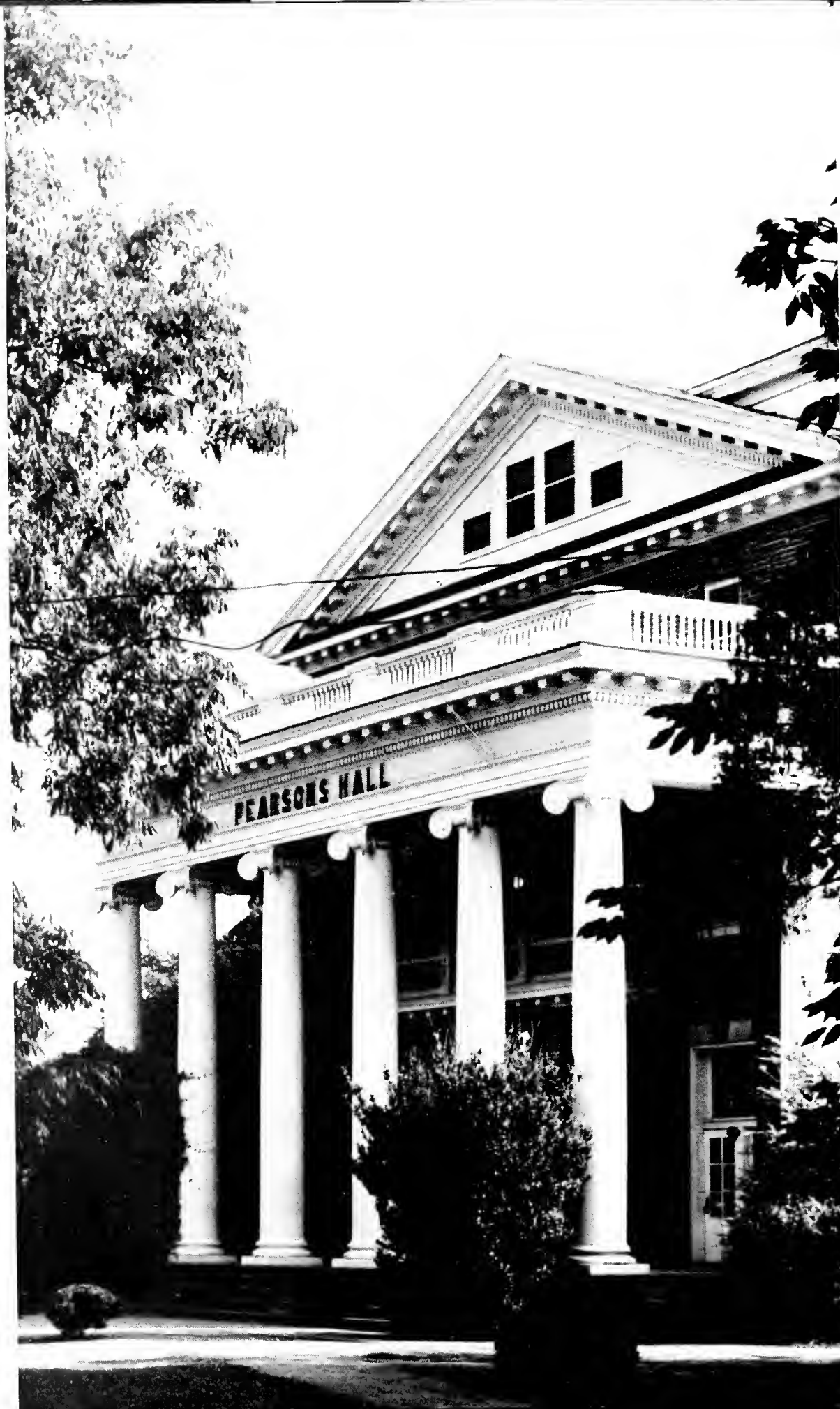

ADMINISTRATION



PERSONALITIES



College

BEAUTIES



CLASSES





DR. LLOYD

The President

In a letter to new students, Dr. Lloyd recommended four qualities to be used as keys to a successful college career as listed by Dr. Tyndale Wilson. These qualities are breadth of vision, thorough scholarship, spiritual religion, and unselfish service. These qualities are not only for success in college. Dr. and Mrs. Ralph Waldo Lloyd have been at Maryville twenty-six years and these ideals have been from the first the guide and key in their successful roles.

Dr. and Mrs. Lloyd are vital to Maryville, its qualities, ideals, keys and traditions. They welcome you to Maryville, and the CHILHOWEAN staff joins them in welcoming you not only to Maryville, but also to the record of events that remains almost the same throughout the years. YOUR 1956-1957 CHILHOWEAN.

DEAN McCLELLAND

Dr. Frank D. McClelland is perhaps our hardest working and least applauded figure on the Maryville College campus. His efficiency and fairness in the face of tremendous odds are greatly appreciated by those who know what a grand person he is. Handling admissions along with everything else, he is responsible for the very first welcome a would-be Maryville College student receives. For his friendship and understanding, here's to our dean, Dr. McClelland.



DEAN MASSEY

Dean of Women and friend to all, Miss Frances Massey is our nominee for Maryville College Woman of the Year. She is the central authority of the women on the campus, but bends over backward to be more than fair. She is an angel, and she has earned the respect of administration and students alike. Don't tremble when asking for special permission, girls—the worst she can do is say no, but you can count on it, her answer will probably be "Yes, and have a grand time!"

The Deans

Faculty of Maryville College



ARTHUR DAVID AINSWORTH
B.A., M.A.
Political Science



ERNEST CLINTON ASH, JR.
B.S., M.S.
Physics



LINCOLN BARKER
B.A., M.A., Ph.D.
Psychology and Education



DORATHEA KAROW BEARD
B.S., M.A.
Art



RICHARD ELLIOTT BEARD
B.S., M.A.
Art



CAROLYN LOUISE BLAIR
B.A., M.A.
English

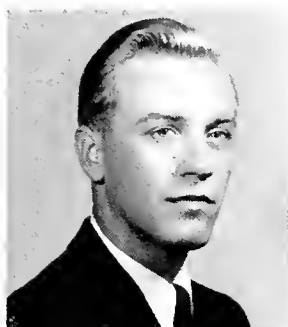

JAMES ALBERT BLOY
B.A., B.Mus., Mus.M.
Music



DAVID H. BRIGGS
B.A., M.A., Ph.D.
Psychology and Education



BONNIE HUDSON BROWN
B.A., M.A.
Biology



JOHN DALES BUCHANAN
B.A., M.A., Th.B., D.D.
Bible and Religious Education



ARTHUR STORY BUSHING
B.A., M.A.
English



**MATILDA ROBERTS
CARTLEDGE**
B.A., M.I.E.
Bible and Christian Education

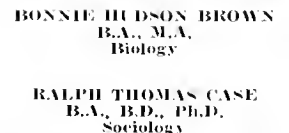

RALPH THOMAS CASE
B.A., B.D., Ph.D.
Sociology

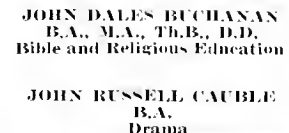

JOHN RUSSELL CAUBLE
B.A.
Drama

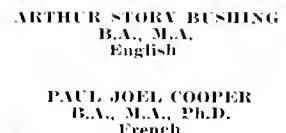

PAUL JOEL COOPER
B.A., M.A., Ph.D.
French

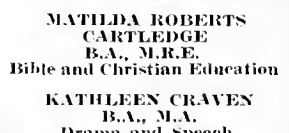

KATHLEEN CRAVEN
B.A., M.A.
Drama and Speech

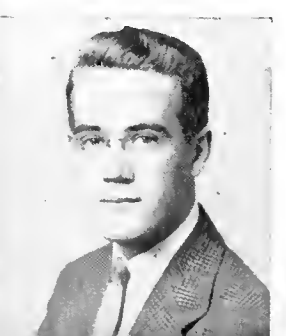
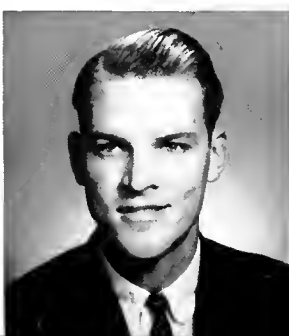



EMMA KATHERINE CREWS
B.A., M.A.
Music



MARGARET McCLURE CUMMINGS
B.A., M.R.E.
Bible and Christian Education



KATHARINE CURRIE DAVIES
B.A., B.Mus., Mus.M.
Music Chairman of the
Division of Fine Arts

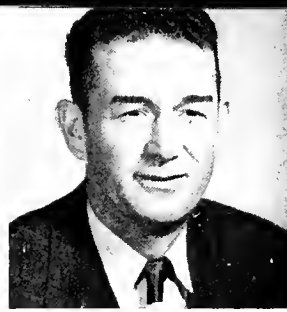

JOHN ARTHUR R. DAVIS
B.A., M.A.
Physical Education

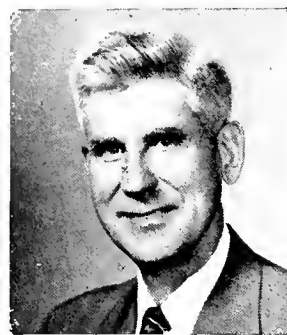

COMMODORE BASCOM FISHER
B.A., M.A.
History



FRED ALBERT GRIFFITHS
B.A., M.S., Ph.D.
Chemistry, Chairman of the
Division of Science



HARRY HAROLD HARTER
B.A., Mus.M.
Music



JESSIE SLOANE HERON
Ph.B., M.A.
English



LOMB SCOTT HONAKER
B.A.
Physical Education, Chairman
of the Division of Physical
Education and Athletics,
Director of Athletics



A. THOMAS HORST
B.A., B.D.
Religion and Philosophy



GEORGE DEWEY HOWELL
B.A., M.S.
Chemistry, Secretary of the
Faculty



ELIZABETH HOPE JACKSON
B.A., M.A., Ph.D.
English



JESSIE KATHERINE JOHNSON
B.A., M.A.
English

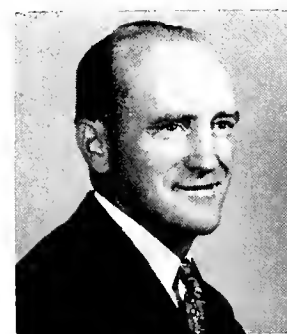

KENNETH PETRIE JOHNSON
B.S., Ed.M.
Physical Education



DAN HOWARD KINSINGER
B.A., Mus.M.
Music



THELMA HALL KRAMER
B.S., M.S.
Education

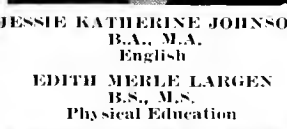

EDITH MERLE LARGEN
B.S., M.S.
Physical Education

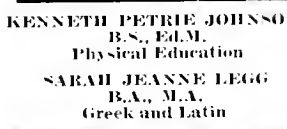

SARAH JEANNE LEGG
B.A., M.A.
Greek and Latin

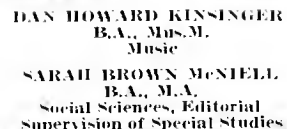

SARAH BROWN McNIELL
B.A., M.A.
Social Sciences, Editorial
Supervision of Special Studies

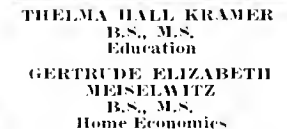

GERTRUDE ELIZABETH MEISELWITZ
B.S., M.S.
Home Economics



Faculty of Maryville College



RALPH HOWARD MOORE
B.S., M.A.
Music



REBECCA PERKINS MOORE
B.A., B.S.
Music



HORACE EUGENE ORR
B.A., M.A., D.D.
Religion and Philosophy,
Chairman of the Division of
Bible, Religion and Education



EVELYN NORTON QUEENER
Physical Education



VERTON MADISON QUEENER
B.A., M.A., Ph.D.
History, Chairman of the
Division of Social Sciences



HARVEY SAMUEL REBER
B.A., M.A.
German



SALLIE WARTH SCHOEN
B.Mus., Mus.M.
Music



VICTOR ROBERT SCHOEN
B.A., Mus.M.
Music

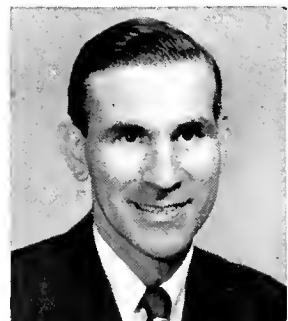

JAMES HOWARD SCHWAM
B.S., M.S.
Spanish



WINIFRED SHANNON
B.A., M.A., Ed.D.
French and German



MARILYN JEAN STECK
B.S.
Home Economics



HELEN SEAY STUBBLEFIELD
B.S.
Circulation Librarian



VIRGINIA TURRENTINE
B.A., M.A., L.S.
Librarian



ARDA SUSAN WALKER
B.A., M.A.
History

SIDNEY JEANNETTE WILEY
B.A., M.A.
Catalog and Reference Librarian

**MARGARET CATHARINE
WILKINSON**
B.A., M.A.
French

LYLE LONDON WILLIAMS
B.S., M.A., Ph.D.
Biology

**EDWARD SEWELL
WITHERSPOON**
B.A., M.A.
Economics and Business
Administration





DR. EDWIN RAY HUNTER

Acknowledgment

To Dr. Hunter—our grand friend, our top-notch, hilarious professor, our guide in more ways than many realize—to him is this acknowledgment made. At Maryville since 1918, he received his Bachelor of Arts degree at M.C., his M.A. and Ph.D. degrees at the University of Chicago and an Honorary Litt.D. degree at Maryville College. Dr. Hunter is head of the English Department, Chairman of the Division of Languages and Literature, Chairman of the Committee on Special Studies, and until the 1956-57 school year was Dean of Curriculum. A noted Shakspeare authority, Dr. Hunter published *Shakspeare and Common Sense*, in 1954.

This year we've missed him behind the big desk in the Curriculum Office and we've missed his priceless chapel announcements, but we never fail to see him in the classroom, on the campus, at sports events, recitals, art openings, Vespers, his Sunday School class and plays. We'll never fail to see him there because they are a vital part of Maryville College and so is Dr. Hunter—our Dr. Hunter.

Staff of Maryville College



FRED LOUIS BLEVINS
Assistant in Treasurer's Office



ERNEST CHALMERS BROWN
Engineer



ELIZABETH BENEDICT HALL
Matron of Ralph Max Lamar
Memorial Hospital



THELMA HALL
R.N.
Nurse, Ralph Max Lamar
Memorial Hospital



JAMES WEBB HAMPTON
B.A., M.A.
Public Relations Secretary



JANE HUDDLESTON
B.S.
Assistant in the Personnel Office



NANCY BOULDEN HUNTER
B.A.
Secretary to the President



JULIA CALLAWAY JONES
Housemother of Carnegie Hall



ANN FULLER KENNEDY
Supervisor of Printing Department



MARGARET JONES Le-MASTER
Head of Pearsons Hall



VIOLA MAE LIGHTFOOT
B.A.
Assistant to the Dean of Students



JESSIE ELEANOR McCORKLE
Assistant in the Treasurer's Office

CALLIE COX McCURRY
Assistant in the Treasurer's
Office

ELLIE ERSKINE McCURRY
B.A., M.S.
Supervisor of Men's Residence
and Proctor of Carnegie Hall

MARY MILES
B.A.
Student-Help Secretary

ELLEN J. PURNELL
Assistant to the Head of
Pearsons Hall





ROWENA DIBRELL
ROBINSON
Head of Baldwin Hall



VICTORIA E. SAMBURG
B.S.
Assistant Secretary to the
President



HELEN WHITESIDE
SHEPARD
Head of McLain Memorial Hall



ELIZABETH TAYLOR
STEWART
Assistant to the Head of
Baldwin Hall



NELL GARDINER STRICK
Director of the Student Center



MARGARET SUZANNA WARE
Dietitian and Manager of the
Dining Hall

The Little Chapel—scene of prayer chains and weddings





DICK HENDERSON
President of the Student Body.

The Student Council

This representative group is chosen by the student body, from the student body to establish a more satisfactory academic, social, and spiritual program for Maryville College and its students. Cooperating with the administration and promoting matters of student interest, the Council is never at a loss for something to do. Council works closely with Student-Faculty Senate and through the Senate, with the Executive Council of the faculty. Twenty-four members make up the council, and the president and vice-president are elected by all four classes. Each class elects its own representatives—four each from the freshmen and

First Row: Murphey, Henderson, Newcomer. Second Row:
Loven, McDaniel, Ellis, Frauman.



sophomore classes and five each from the junior and senior classes. The president appoints such chairmen as Student Organizations, Social, Pep, Athletics and others. Every Wednesday night at 8:30, the Student Center is the home of new ideas and old methods with a new twist that Student Council comes up with. The 1956-1957 Student Council has made a vast impression on the campus. Under direct influence of the Council came the new Men's Cooperative whereby the men now have a governing body and will be represented on Council. Such maintenance improvements as repainting the ping-pong tables and providing a new magazine rack in the Student Center came under the work of the projects com-

mittee. Milk machines in three of the dorms have proven highly successful. A Student Forum, giving all students on campus a chance to express their opinions was a new idea sponsored by Student Council and proved to be enlightening and informative. All these things makes council a vital part of the campus. A well-organized body of capable members attempts to speak up and speak correctly for the students behind it and does its utmost to insure a good Student Government. Council is still in a period of organization and has been for some time, but Student Council will continue to regulate all-campus events and consider those things which make for a better college and finer citizens.

First Row: Wilkie, Secretary; McNeill, Vice-President; Koster, Neckerman. Second Row: Hall, Dent, Goodlin, Buffat.



W . S . G . A .

The W.S.G.A. allows women students an opportunity to participate in the administration of dormitory life. Two representatives from each class make up the governing board and are able to present problems and solutions from the viewpoints of the four classes and the three dorms. This organization takes steps to improve or correct any rule which has proven itself impractical or obsolete, and must see that standard rules are adhered to. Striving to work more closely with Student Council, W.S.G.A. continues to work with the women and the faculty to make sure that a good relationship exists between these groups, concerning both on and off the campus activities.



ISABEL EASLEY
First Semester President



CLARA GOWANS
Second Semester President

First Row: Wiley, Easley, Brown. Second Row: Keitt, Young. Third Row: Lee, Marston.



Who's Who . . .

IN AMERICAN COLLEGES AND UNIVERSITIES

RICHARD HENDERSON
ISABEL EASLEY
SAMUEL BUFFAT, JR.

KATHERINE L. BUGENHAGEN
BRUCE INGLES
ANN KELTON

BARBARA WILKIE
WILLIAM STRICKLAND
EVELYN BLACKBURN

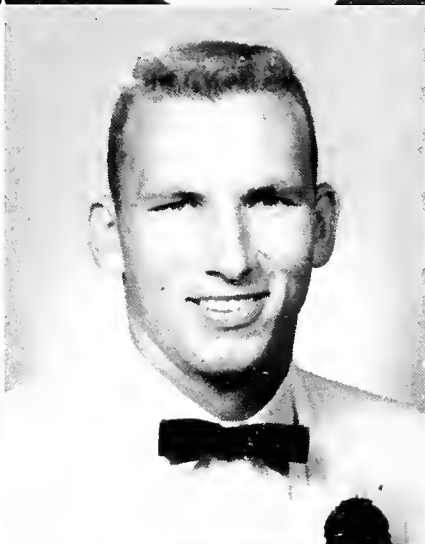
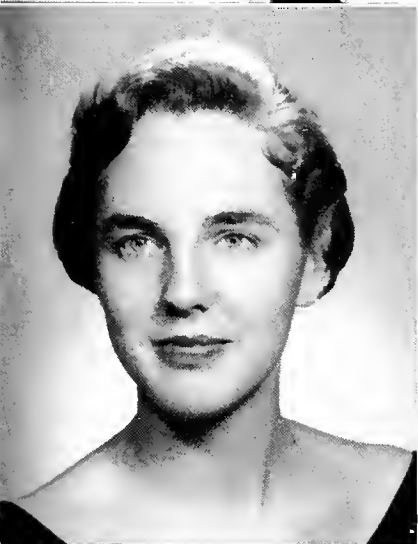
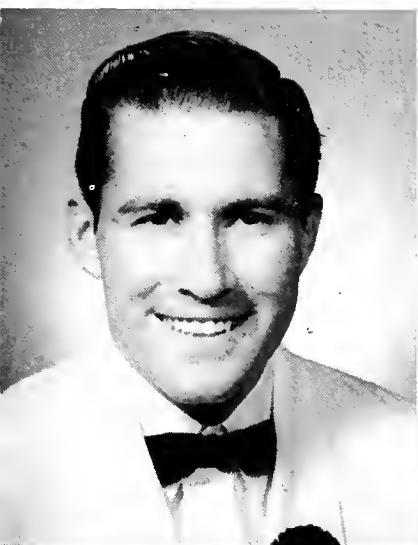



Girl of the Year

Miss Elinor Bass

Boy of the Year

Mr. Sam Buffat, Jr.

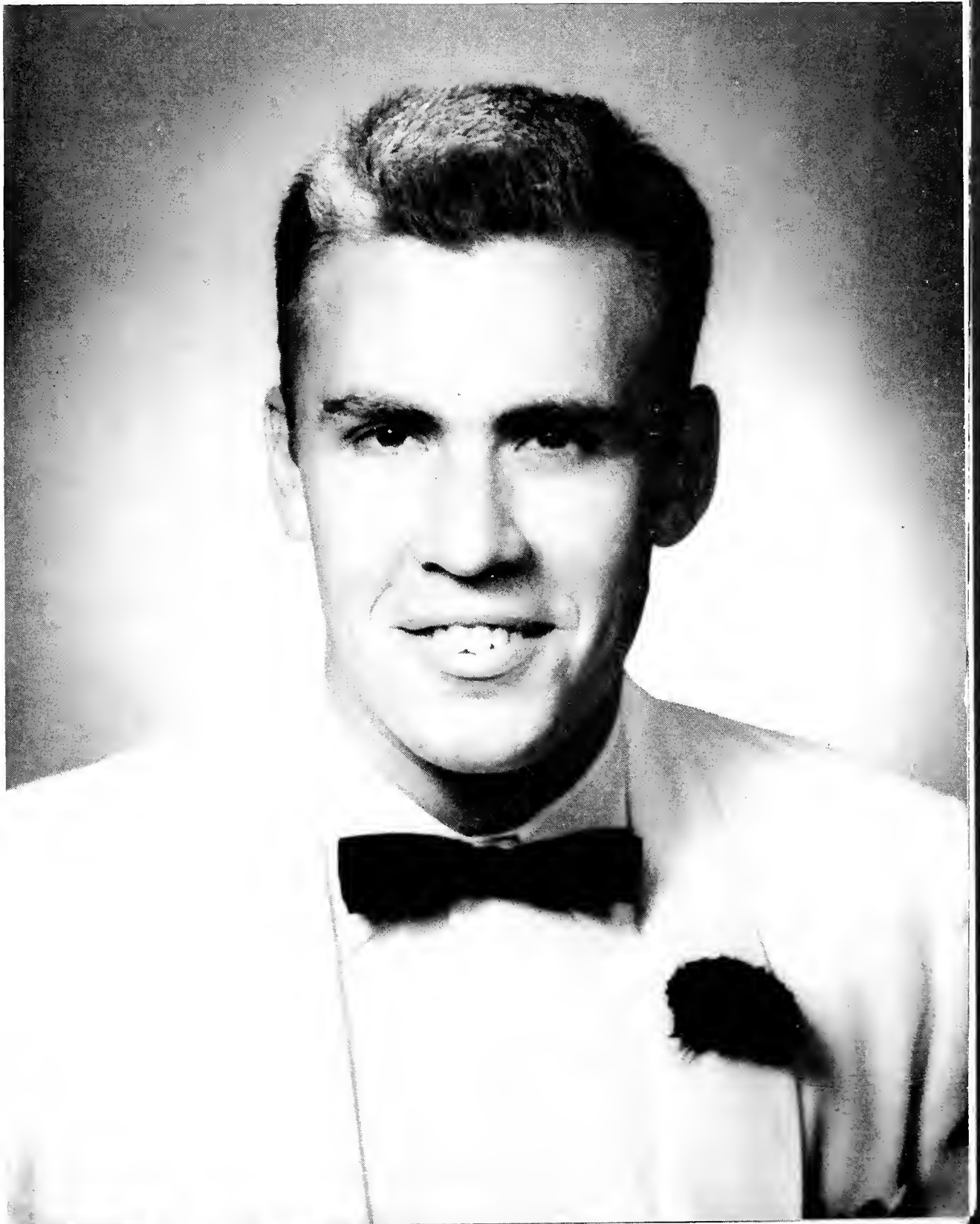



Senior Sponsor

Miss Shirley Peterson

Junior Sponsor

Miss Joan Neckerman





Sophomore Sponsor

Miss Georgene Rohlander

Freshman Sponsor

Miss Charlotte Blanchard





Homecoming Queen

Miss Ann Kelton

Barnwarming Queen and King

Miss Virginia Marshall and Mr. James McCall





Band Sponsor

Mrs. Ka Leeth Bugenhagen

Alpha Sigma Sweetheart

Miss Mary Murphey



Kappa Phi Leading Ladies

*Barbara Wilkie
Eloise Jordan*



*Mary Ellen Phipps
Laura Teague*

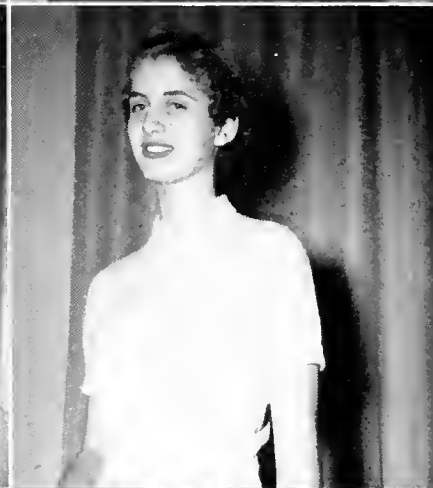

*Barbara Packard
Patricia Hoover*





Rise, Robison, Buffat

Senior Class Officers

SAM BUFFAT*President*

MARVELYNE RISE*Vice-President*

JANE ROBISON*Secretary-Treasurer*

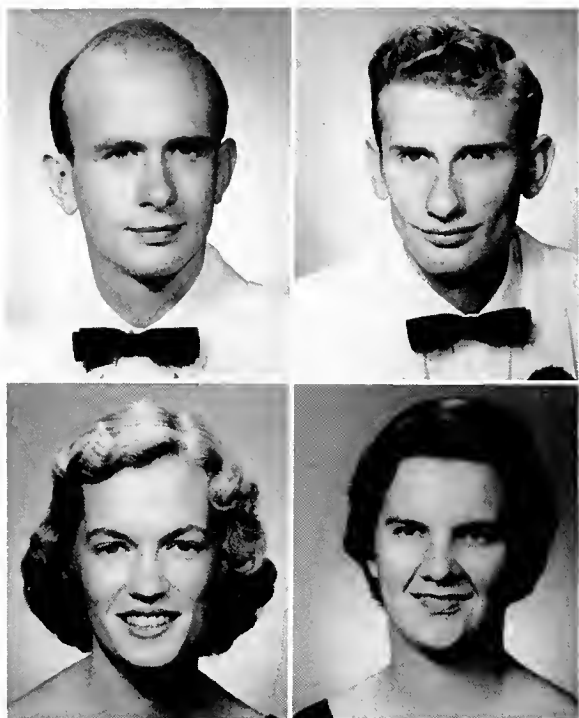

First Row:

JACOB BLACK ADAMS . . . Uniontown, Pennsylvania; Major: Philosophy; Kappa Phi; Band; Orchestra; Vesper Choir; YMCA; Ten Key Men IRC; Parish; German Club; Pre-Ministerial Club; Student Volunteers.

DAVID LOWELL ANDERSON . . . Maryville, Tennessee; Major: Business Administration; Business Club.

Second Row:

DOROTHY ELINOR BASS . . . Rice, Virginia; Major: English; Bainonian; B. G. Club; Barnwarming Sponsor; Homecoming Court; YWCA; "ABC Girl."

MILDRED LINEAL BEARD . . . Birmingham, Alabama; Major: Home Economics Education; Bainonian; YWCA-Cabinet; Student Volunteers; Honor Roll.

The Senior Class

First Row:

VIRGINIA LEE BEEBOUT . . . New Cumberland, West Virginia; Major: Elementary Education; Bainonian; FTA; Spanish Club.

ALICE MARIE BLACKBURN . . . Maryville, Tennessee; Major: Home Economics; Bainonian; Student Volunteers; YWCA Cabinet; Pi Gamma.

Second Row:

EVELYN KAYE BLACKBURN . . . Maryville, Tennessee; Major: Elementary Education; Spanish Club; Pi Gamma; Junior Class Vice President; Junior Class Barnwarming Sponsor; Parish; YWCA; M Book; Daisy Chain; Honor Roll; Who's Who In American Colleges and Universities.

WILLIAM TROY BOLGER . . . Pensacola, Florida; Major: English; Kappa Phi; Playhouse; YMCA; Tennis; Glee Club; Alpha Sigma.



First Row:

LOWE ADLAI BOYD . . . Dunedin, Florida; Major: Philosophy; Alpha Sigma; Disc Club; French Club; Honor Roll; Missions; Men's Glee Club; Vesper Choir; Writer's Workshop; Member Governing Board; *Echo* Staff; CHILHOWEAN Editorial Staff; Men's Constitution Committee; Student Volunteers.

MARTHA ELAINE BROGDEN . . . Nashville, Tennessee; Major: English; Theta Epsilon; Pi Gamma; Spanish Club; Transferred from Vanderbilt University and Peahody College 1954; German Club; Women's Glee Club; Christian Education Club; Student Volunteers; Messiah; Faith Cooperative Parish.

ROY SAMUEL BUFFAT, JR. . . Centralia, Illinois; Major: English; Kappa Phi; Pre-Ministerial Club; Ten Key Men; YMCA; Student Council; Senior Class President; Student Faculty Senate; Who's Who in American Colleges and Universities.

KATHERINE LEETH BUGENHAGEN . . . Lebanon, Tennessee; Major: English; Theta Epsilon; Alpha Sigma Cupid; Alpha Sigma Sweetheart; Sophomore Class Vice-President; YWCA; Band Sponsor; Women's Athletic Association; Women's M Club; Who's Who in American Colleges and Universities.

SUZANNE M. BURTON . . . West Allis, Wisconsin; Major: Christian Education; Bainonian; Women's Ath-

letic Association; Orchestra; Student Volunteers; Women's Glee Club; Vesper Choir; String Ensemble; Christian Education Club; Women's M Club; CHILHOWEAN Editorial Staff; Playhouse.

Second Row:

ANTHONY JAMES CLARK . . . Youngstown, New York; Major: Drama; Alpha Sigma; Playhouse; Band; Intramurals; Business Club; YMCA Cabinet; Honor Roll; Theta Alpha Phi; Maryville College Film Series Committee.

JAMES WARREN CONKLIN . . . Pitman, New Jersey; Major: English; Alpha Sigma; Inter-Club Council; YMCA Cabinet; Y Radio; Ten Key Men; *Highland Echo* Staff; Honor Roll; Intramural Sports; Student Council; Social Board; Kappa Phi.

FRANK CSAPO . . . Lackawanna, New York; Major: History; Kappa Phi; YMCA; Pre-Ministerial Club; Student Volunteers; German Club.

JOAN MARGARET DAVIS . . . Vienna, Virginia; Major: Sociology; Theta Epsilon; YWCA Cabinet; Playhouse; Girl's Choir.

WILLIAM HENRY DEERFIELD . . . Bloomfield, New Jersey; Major: English; Kappa Phi; Student Volunteers; Honor Committee; Playhouse Master Player; *Echo* Staff; Barnwarming Chairman; YMCA; Writer's Workshop.

The Senior Class





First Row:

WILLIAM HUNTER DENT, JR. . . . Pitman, New Jersey; Major: Mathematics; Alpha Sigma; Varsity Baseball; Men's M Club; Student Council; YMCA; Student Faculty Senate; Pep Committee; Social Committee; Intramurals.

MARTHA JEAN DILDY . . . Alpharetta, Georgia; Major: Elementary Education; Bainonian; Spanish Club; Baldwin House Committee; FTA; YWCA; Honor Roll; Freshman Talent Show.

Second Row:

RICHARD LEROY DOWS . . . Lebanon, Pennsylvania; Major: Psychology; Kappa Phi; Transferred from Hershey Junior College; Pre-Ministerial Club; Men's Glee Club.

EDGAR HARGRAVE DRUM . . . Latrobe, Pennsylvania; Major: Political Science; Alpha Sigma; Cross Country; Student Council; Freshman Class President; Secretary-Treasurer Junior Class; Intramural Football and Wrestling; YMCA Advisory Board; National Regional Honor Scholarship to Tulane Law School.

The Senior Class

First Row:

HERMAN TAYLOR DYKES, JR. . . . Washington, D.C.; Major: History; Glee Club; Pre-Ministerial Club; Interracial Committee.

ISABEL SAVILLE EASLEY . . . Williamson, West Virginia; Major: Sociology; Bainonian; WSGA, President; Baldwin House Chairman; B. G. Club; YWCA Cabinet; Interracial Committee, Chairman; Nu Gamma Leader; International Relations Club; Parish; Student Volunteers; Who's Who in American Colleges and Universities.

Second Row:

RONALD ROBERT EVANS . . . Haddon Heights, New Jersey; Major: Psychology; Alpha Sigma; *Highland Echo*, Sports Editor; Senior Staff Editor; Playhouse; YMCA; Intramurals; Honor Roll; Camera Club.

ROBERT WAYNE FINERTIE . . . Delanco, New Jersey; Major: Psychology; Alpha Sigma; Debate; Pre-Ministerial Club; Intramurals; Honor Roll; Track; YMCA Cabinet; Y-Radio.



First Row:

PERRY THOMAS FULLER . . . Scranton, Pennsylvania; Major: Psychology; Kappa Phi; Vesper Choir; Opera Workshop; Writer's Workshop; Messiah Soloist; Student Council; Pre-Ministerial Club.

ANN STUART FULTON . . . Richmond, Virginia; Major: Greek; Bainonian; Christian Education Club; Student Volunteers; Playhouse; YWCA.

RAYMOND STEELE GARNER . . . Maryville, Tennessee; Major: Business Administration.

ALVA EARL GARRETT, JR. . . Sallisaw, Oklahoma; Major: Chemistry; Alpha Sigma; Pre-Med Club; Glee Club; YMCA; Honor Roll.

CLARA ELIZABETH GOWANS . . . Nashville, Tennessee; Major: English; Theta Epsilon; YWCA Cabinet; M Book Co-Editor; Writer's Workshop; "Chips" Editor; Tau Kappa Chi; Playhouse; IRC; Disc Club; Homecoming Attendant; Honor Roll.

Second Row:

MEREDITH JOHN HALL . . . Ameagle, West Virginia; Major: Psychology; Alpha Sigma; YMCA Cabinet; Track; Student Council; Student Faculty Senate; Intramurals.

EDWARD LEE HAMMOND . . . Milford, New Jersey; Major: Political Science; Alpha Sigma; Baseball; Football; Intramurals.

GEORGE HENRY HARDY . . . Long Valley, New Jersey; Major: Philosophy; Kappa Phi; Pre-Ministerial Club; Playhouse; Student Volunteers; IRC.

GAIL BEVERLY HARRISON . . . Arlington, Virginia; Major: Art; Bainonian; Transfer from George Washington University; Disc Club; Camera Club; Art Club; IRC; Playhouse; YWCA; Band; Student Volunteers.

HELEN DOLORES HASENSTAB . . . Norwood, New Jersey; Major: Elementary Education; Bainonian; Women's Glee Club; Nu Gamma Leader; YWCA Cabinet; Student Volunteers; FTA.

The Senior Class

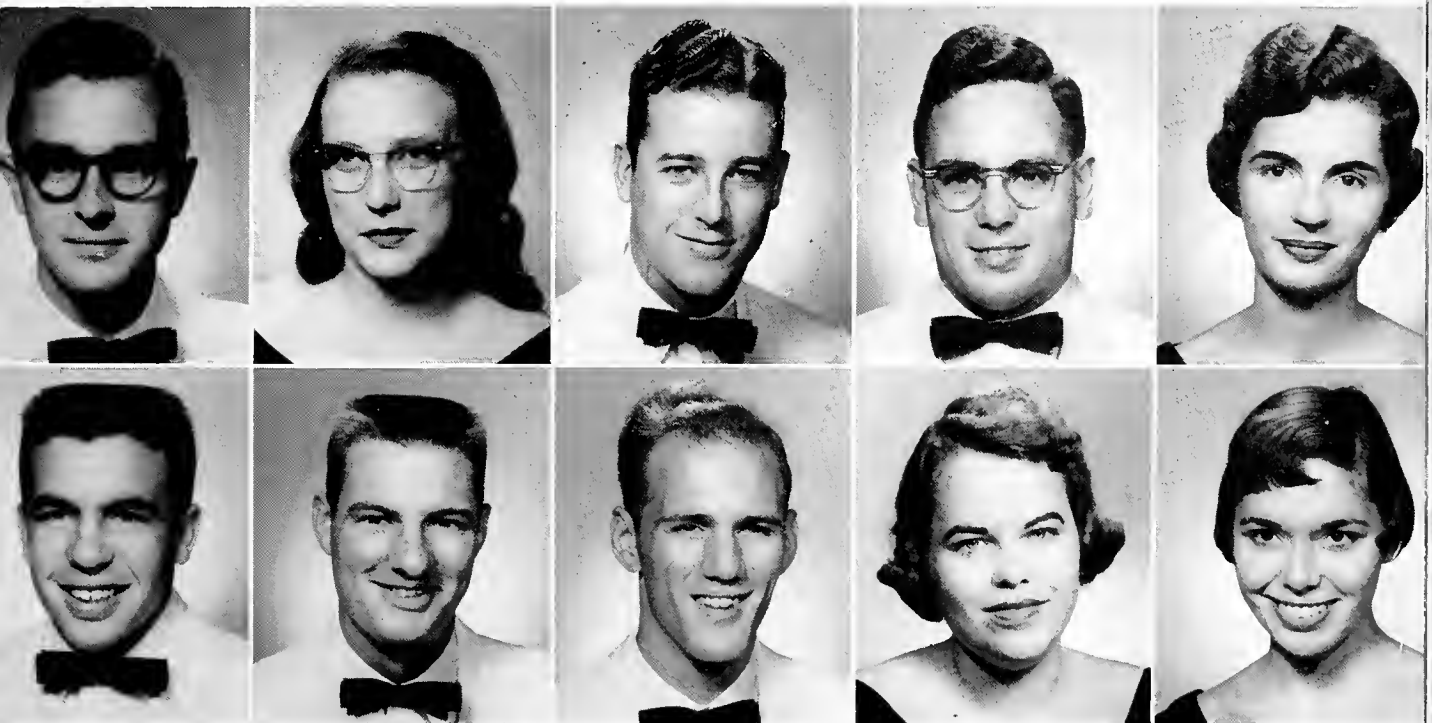



First Row:

RICHARD ROBERT HENDERSON . . . Mount Holly, New Jersey; Major: Biology; Alpha Sigma; Baseball; Wrestling; Treasurer of Sophomore Class; President of Junior Class; Chairman of Social Committee; Student Council; Writer's Workshop; Pre-Med Club; President of Student Council; Who's Who in American Colleges and Universities.

PATRICIA ANN HOOVER . . . California, Pennsylvania; Major: Elementary Education; Bainion; FTA; Representative Student Organizations; Daisy Chain; Transfer from California State Teachers' College.

Second Row:

MARTHA JANE HUSSEY . . . Mt. Pleasant, Ohio; Major: Elementary Education; Theta Epsilon; Playhouse; Band; FTA; YWCA Cabinet; Daisy Chain; Disc Club.

BRUCE GREGOR INGLES . . . Philadelphia, Pennsylvania; Major: English; Alpha Sigma; CHILHOWEAN, Writer's Workshop; Student Council; YMCA, President; Advisory Board; Pre-Ministerial Club; Student Volunteers; Glee Club; Playhouse; Cross Country; Tennis; Track; Parish; Student Programs Committee; May Day Attendant; Who's Who in American Colleges and Universities.

The Senior Class

First Row:

MORSE ROBERT JACKSON . . . Philadelphia, Pennsylvania; Major: History; Alpha Sigma; Student Council; YMCA Cabinet; *Highland Echo* Staff; Varsity Tennis; Wrestling; M-Club.

ALTA MURIEL JACOBSON . . . Amherst, Ohio; Major: Elementary Education; French Club.

Second Row:

MARIAN ANEBELLE JAMES . . . Wilmington, North Carolina; Major: Sociology; Bainonian; German Club; Women's Choir; Student Volunteers; Parish; Memorial House Committee; Playhouse; Band.

RICHARD KENNETH JENSEN . . . Orlando, Florida; Major: Bible and Religion; Freshman Talent Show; Alexander Oratorical Contest Winner; May Day Escort; Sophomore Class President; YMCA Cabinet; Student Council; Ten Key Men; Track; Intramurals; Pre-Ministerial Club; Student Volunteers; Y-Radio.



First Row:

MARGARET JONES . . . Louisville, Kentucky; Major: Sociology; Theta Epsilon; Vesper Choir; Orchestra-String Ensemble; Student Volunteers; Nu Gamma; YWCA; Christian Education Club; CHILHOWEAN Business Staff.

ANN FULTON KELTON . . . Port Tampa City, Florida; Major: Sociology; Theta Epsilon; WSGA Coordinating Council; Nu Gamma Leader; YWCA President; Homecoming Queen; Sophomore Class Secretary; Tau Kappa Chi; B.G. Club; Daisy Chain; Student Programs Committee; Who's Who in American Colleges and Universities.

WINIFRED LIAN HOA KIE . . . Djakarta, Indonesia; Major: English; Bainonian; Transfer from New Jersey State Teachers' College; Barnwarming; Student Volunteers; YWCA; Interracial Committee; IRC.

ELIZABETH B. KNOTT . . . Philadelphia, Pennsylvania; Major: English; Bainonian; Christian Education Club; Disc Club; French Club; Writer's Workshop; Student Volunteers.

NANCY LEE KOTZ . . . Charlotte, North Carolina; Major: English; Bainonian; Spanish Club; French Club; Disc Club; IRC; Writer's Workshop; YWCA; Women's Varsity.

Second Row:

CAROL LEE LACY . . . St. Petersburg, Florida; Major: Christian Education; Bainonian; Student Volunteers; Messiah Soloist; Vesper Choir; Spanish Club; Glee Club; B.G. Club; Madrigal Singers.

JAMA MARLENE LANE . . . Friendsville, Tennessee; Major: English; Pi Gamma; Daisy Chain.

DANIEL JEFFERSON LAWSON . . . Maryville, Tennessee; Major: Business Administration; Business Club.

HOWARD LAYMON LOVEDAY . . . Maryville, Tennessee; Major: Business Administration; Business Club.

ANDREW W. LOVEN . . . Crossnore, North Carolina; Major: Chemistry; Honor Roll; YMCA Cabinet; Ten Key Men; Student Council; Pre-Med Club; Publicity Committee; Curriculum Committee.

The Senior Class





First Row:

JOE BARNWELL LOWRY . . . Madisonville, Tennessee; Major: History; Alpha Sigma; Spanish Club; Glee Club.

JAMES EARL McCALL . . . Loudon, Tennessee; Major: Chemistry; Alpha Sigma; Transfer from University of Tennessee; Football; Barnwarming King; Intramural Basketball.

Second Row:

MARGARET JEAN McCLURE . . . Elm Grove, West Virginia; Major: Biology; Theta Epsilon; Nu Gamma Leader; House Chairman of Memorial; May Day Court; Women's M Club.

THEODORE C. McDANIELS . . . Millville, New Jersey; Major: Political Science; Kappa Phi; Student Council; Student Faculty Senate; Social Board; *Echo* Staff; YMCA Cabinet; Business Club; Treasurer Freshman Class; Intramural sports.

The Senior Class

First Row:

SALLY ANN McKEE . . . Rising Sun, Maryland; Major: History; Bainonian; IRC.

JOAN MAY McNAUGHTON . . . Haddonfield, New Jersey; Major: English; Playhouse; Vesper Choir; Women's Choir; Y-Radio; Writer's Workshop.

Second Row:

SHIRLEY ANNE McNIELL . . . Townsend, Tennessee; Major: History; Theta Epsilon; Women's M Club; IRC; French Club; Student Council; Daisy Chain; CHILHOWEAN Business Staff; FTA; Student Council Vice-President.

JANET KAY MAIB . . . Ponca City, Oklahoma; Major: English; Theta Epsilon; Women's Choir; Vesper Choir; FTA; Camera Club; Honor Roll.



First Row:

EUGENE BURTON MARLOW . . . Maryville, Tennessee; Major: English; Kappa Phi; Pre-Ministerial Club; Student Volunteers.

NANCY JANE MARSHALL . . . Ellwood City, Pennsylvania; Major: Home Economics; Bainonian; *Highland Echo*; IRC; Women's M Club; YWCA.

VIRGINIA CAROL MARSHALL . . . Maryville, Tennessee; Major: Art; Theta Epsilon; Band; YWCA Cabinet; Nu Gamma Leader; Freshman Sponsor; Barnwarming Queen; Women's Choir; Student Council; *CHILHOWEAN* Art Editor; Daisy Chain; Baldwin House Committee.

EMILY KATIE MARSTON . . . Clearwater, Florida; Major: Elementary Education; Theta Epsilon; Honor Roll; FTA; Student Volunteers; WSGA Coordinating Council; Pearson's House Chairman; Daisy Chain.

SHIRLEY LYNN MAYFIELD . . . Concord, Tennessee; Major: Sociology; Bainonian; Spanish Club; Women's

Choir; Student Volunteers; Vesper Choir; Memorial House Committee; Messiah.

Second Row:

HOWARD MEYER . . . Randallstown, Maryland; Major: Bible; Kappa Phi; YMCA; Parish.

RONALD B. MORLEY . . . Peekskill New York; Major: Biology; Alpha Sigma; German Club; Pre-Med Club; YMCA Cabinet; Intramural's Medal; Honor Roll.

MARY JEANNE MORRELL . . . Sevierville, Tennessee; Major: Art; Bainonian; Women's Glee Club; French Club; Art Club; Camera Club.

WILMA MORTON . . . Maryville, Tennessee; Major: Elementary Education; Pi Gamma.

PHILIP HARRIS MUIR . . . Edmonds, Washington; Major: Sociology; Kappa Phi; Vesper Choir; French Club; Pre-Ministerial Club; Camera Club; YMCA

The Senior Class



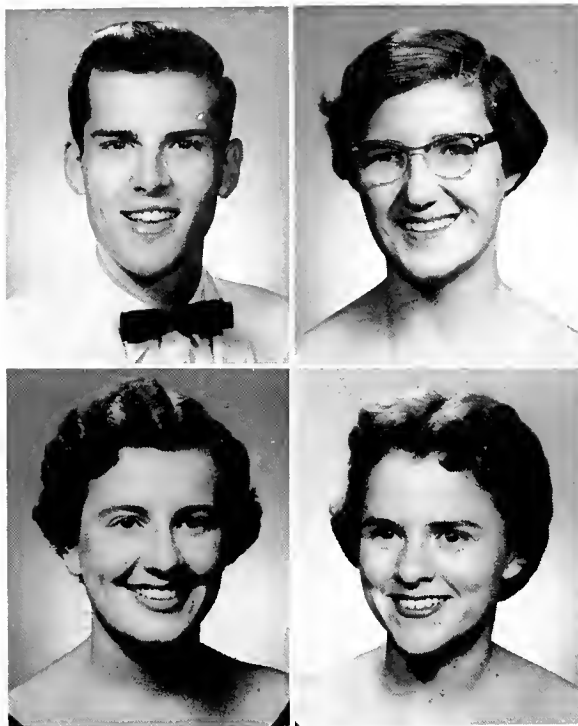

First Row:

MORRIS HERCHAL NETHERTON . . . Knoxville, Tennessee; Major: Drama; Alpha Sigma; Playhouse; Theta Alpha Phi.

MARY LOUISE OGDEN . . . Knoxville, Tennessee; Major: Music; Bainonian; Vesper Choir; Madrigal Singers; Tau Kappa Chi; Nu Gamma Leader; Memorial House Chairman; CHILHOWEAN Editor; Honor Roll.

Second Row:

BARBARA ANN PACKARD . . . Edison, New Jersey; Major: Elementary Education; Bainonian; Spanish Club; FTA; YWCA.

MARGARET EVELYN PACKARD . . . Bristol, Pennsylvania; Major: Dietetics; Theta Epsilon; Playhouse; *Highland Echo*; YWCA.

The Senior Class

First Row:

THOMAS LEE PERRY . . . Alexandria, Virginia; Major: Sociology; Alpha Sigma; German Club.

SHIRLEY PETERSON . . . Davenport, Iowa; Major: Sociology; Bainonian; Nu Gamma Leader; Student Volunteers; Barnwarming Senior Class Sponsor.

Second Row:

MARY ELLEN PHIPPS . . . Clintonville, Pennsylvania; Major: Elementary Education; Bainonian; Women's Choir; Vesper Choir; Christian Education Club; Disc Club; FTA; Messiah Soloist; Honor Roll.

NEWTON THOMAS PIKE . . . Greer, South Carolina; Major: Philosophy; Alpha Sigma.



First Row:

JOEL EDWARD REEVES . . . Maryville, Tennessee;
Major: Business Administration; Business Club.

NATALIE ANN RICHARDS . . . Louisville, Kentucky;
Major: Art; Theta Epsilon; Honor Roll; German Club;
Camera Club; Art Club; Alpha Sigma Sweetheart.

CATHERINE S. RICHTMYER . . . Gloversville, New
York; Major: Sociology; Bainonian; YWCA Cabinet;
IRC; Student Volunteers; Christian Education Club;
Disc Club.

MARVELYNE RISE . . . Sioux City, Iowa; Major:
Psychology; Nu Gamma Chairman; Pi Kappa Delta;
Senior Class Vice President; IRC.

GRACE ANN ROBERTS . . . Lebanon, Tennessee;
Major: English; Theta Epsilon; Memorial House Com-
mittee; Writers' Workshop.

Second Row:

MARTHA JANE ROBISON . . . Mamaroneck, New
York; Major: French; Theta Epsilon, President; Wom-
en's Choir; French Club; Nu Gamma Leader; Daisy
Chain; Honor Roll; Secretary-Treasurer of Senior Class.

JUDY KAY ROSS . . . Erie, Pennsylvania; Major:
English; Theta Epsilon; Women's M Club; WAA; Stu-
dent Volunteers; Women's Choir; Playhouse; Christian
Education Club; CHILHOWEAN Business Staff; House
Committee; YWCA Cabinet; M Book; Honor Roll.

JOYCE MARIE RUNYON . . . Sussex, New Jersey;
Major: Psychology; Theta Epsilon; French Club; Hon-
or Roll.

RAYMOND C. SAMMONS III . . . Narberth, Pennsyl-
vania; Major: English; Kappa Phi; Y-Radio; Barn-
warming; YMCA; Pre-Ministerial Club; Disc Club.

WILLIAM E. SCHOFIELD . . . Bedford, Indiana;
Major: Political Science; Honor Roll; Business Club;
IRC; Intramural Sports; Student Government.

The Senior Class



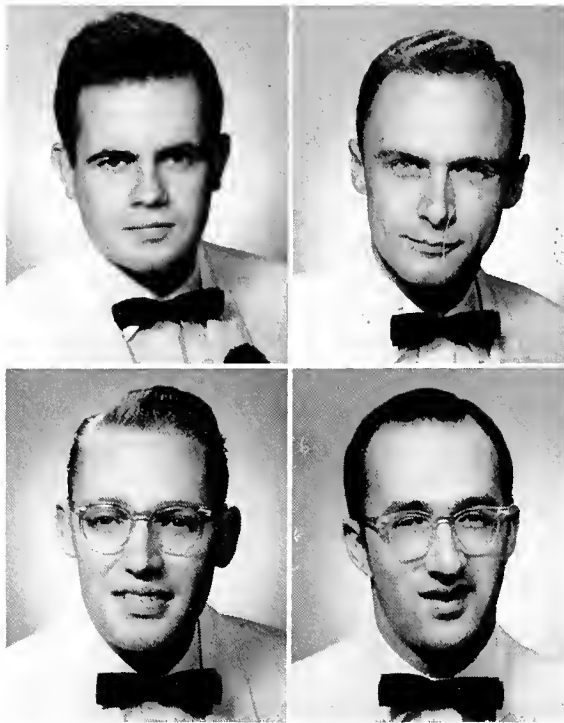

First Row:

GUY THOMAS SELANDER . . . Springfield, New Jersey; Major: Biology; Alpha Sigma; Basketball; Pre-Med Club; German Club.

GRAEME WILSON SIEBER . . . Blairs Mills, Pennsylvania; Major: History; Kappa Phi; YMCA Cabinet; Pre-Ministerial Club; Debate; Pi Kappa Delta.

Second Row:

GENE CHARLES SPIEKERMAN . . . Rockford, Illinois; Major: German; Vesper Choir; IRC; German Club; Student Volunteers.

BERNARD D. STABLEY . . . Penns Grove, New Jersey; Major: Chemistry; Alpha Sigma; Transfer from Rutgers University; German Club; Basketball Manager; Barnwarming; Varsity Track; YMCA; CHILHOWEAN Staff.

The Senior Class

First Row:

WILLIAM R. STRICKLAND, JR. . . . St. Petersburg, Florida; Major: Biology; Alpha Sigma; Transfer from University of Georgia; Football; Basketball; Track; Men's M Club; Student Council; Student Faculty Senate; May Day Escort; Intramurals; Who's Who in American Colleges and Universities.

DOUGLAS NELSON STUBBLEFIELD . . . Maryville, Tennessee; Major: Art; Pre-Ministerial Club; Vesper Choir; YMCA; Student Volunteers; Basketball Manager; Playhouse; Art Club.

Second Row:

EMILY ANN SWANTON . . . Springfield, Ohio; Major: English; Bainonian; Writer's Work-hop; FTA; May Day Attendant; Honor Roll; French Club.

LAURA LOUISE TEAGUE . . . Atlanta, Georgia; Major: Sociology; Bainonian; German Club; Disc Club; Playhouse; Student Volunteers; FTA; Nu Gamma Leader; Women's Glee Club; Honor Roll; Parish.



First Row:

SIDNEY HAMILTON TEDFORD . . . Pittsburgh, Pennsylvania; Major: Music; Kappa Phi; Orchestra; Band; String Ensemble; String Quartet; Tau Kappa Chi; Vesper Choir; Madrigal Singers; Messiah Soloists; Opera Workshop; Presser Foundation Scholarship.

MARY ELEANOR VOGEL . . . Loveland Ohio; Major: Elementary Education; Vesper Choir Award; Tau Kappa Chi; FTA; IRC; Madrigals; Messiah Organist.

JERRY EARL WATERS . . . Alcoa, Tennessee; Major: Psychology; Wrestling Captain; SIWA Champion; Track.

WILLIAM DONALD WHITE . . . Maryville, Tennessee; Major: Business Administration; Football Captain; Little-All-American, Honorable Mention; Men's M Club; Business Club.

BARBARA JEANNE WILKIE . . . Skyland, North Carolina; Major: English; Bainonian; *Highland Echo*; *Echo* Editor; Program Chairman, YWCA; Writer's Workshop, Governing Board; Student Council, Secretary-Treasurer; French Club; Daisy Chain; Who's Who in American Colleges and Universities.

Second Row:

MARGARET WILKINSON . . . Quincy, Michigan; Major: Christian Education; Bainonian; Band; Interracial Committee; Freshman Talent Show; Parish; Operetta; Christian Education Club; Student Volunteers; Orchestra; Camera Club.

TED BRUCE WILSON . . . Maryville, Tennessee; Major: Physical Education; Football; Men's M Club; Physical Education Club.

MARY ANN WORLEY . . . Marshall, North Carolina; Major: Bible; Bainonian; Student Volunteers; Christian Education Club; Parish; Camera Club.

FREDERICK S. WYMAN . . . Maryville, Tennessee; Major: Music Theory; Alpha Sigma; Honor Roll; Tau Kappa Chi; Madrigal Singers; Y-Radio; Band; Orchestra; Vesper Choir.

PHYLLIS ANN YATER . . . Indianapolis, Indiana; Major: Art; Bainonian; YWCA Cabinet; Art Club; Pearson's House Committee; Honor Roll; Playhouse.

The Senior Class





Krotchko, Murray, Tillman

Junior Class Officers

DAVE KROTCHKO*President*

BEV TILLMAN*Vice-President*

ANN MURRAY*Secretary-Treasurer*



First Row:

IRIS JOANN ABBOTTFieldon, Ill.
 ANNA REBA ALLCROFTPenns Grove, N.J.
 PETER JOHN BAILEYJesup, Ga.
 JAMES RAY BARBERErie Penn.
 HOWARD CARL BELL, JR.Maryville, Tenn.
 JEANNE BERGERGreenville, Ill.

Second Row:

CLEMENT BIRKELBACHBrooklyn, N.Y.
 ROBERT VERLE BOGELOak Ridge, Tenn.
 JAY WILSON BOLLMANPeoria, Ariz.

JOYCE ELIZABETH BOYDPhiladelphia, Penn.
 WILLIAM FAIR BOYDWheeling, W. Va.
 BEVERLY JANE BRADFIELD ..East Liverpool, Ohio

Third Row:

ROBERT HALES BROWNTroy, Ohio
 SUSAN HAND BROWNERaleigh, N.C.
 BOBBYE LEWIS CARSONMadisonville, Tenn.
 JAMES COLQUHOUNCollege Park, Md.
 CAROLYN ELOISE CONESHerndon, Va.
 VERNON ZIRKLE COOPERRockwood, Tenn.

The Juniors



First Row:

BARBARA JOYETTE COUNTSLouisville, Tenn.
 PAULA LYNNE COXPhiladelphia, Penn.
 HAROLD CHARLES CRANESomerville, N.J.
 LILA LEE CRANESomerville, N.J.
 JUDITH PIERCE CUMMINGSBrandsville, N.J.
 SANDRA JOY DORSETTCharleston, W.Va.

Second Row:

WILLA JEAN DUVALLLouisville, Ky.
 ROBERT PAUL EDRISDaytona Beach, Fla.
 WESLEY CLARK ELDRIDGEPemberton, N.J.

HAZEL CORRELLA ENGLEBloomingsburg, Ohio
 CORITA ANNE ERWINLevittown, Penn.
 HELEN EDITH FRANKLINDandridge, Tenn.

Third Row:

CHARLES RICHARD FRISSELL..Cape Girardeau, Mo.
 FREDERICK EUGENE GARREN ...Maryville Tenn.
 CHARLES H. GARRISON, IIIPedricktown, N.J.
 ROBERTA JOSEPHINE GIBBS North Wilkesboro, N.C.
 DAVID BRUCE GILLILANDHarriman, Tenn.
 SIDNEY W. GILREATHKodak, Tenn.

The Juniors



First Row:

BARBARA JANE GODSHALK ... Philadelphia, Penn.
 ROBERT PAUL GOODLIN Clymer, Penn.
 BAE HO HAHN Seoul, Korea
 WILLIAM A. HANSEN Chappaqua, N.Y.
 ROBERT EDWARD HASSALL Nashville, Tenn.
 WILLIAM CARROLL HEIRD Friendsville, Tenn.

Second Row:

NORMA KAY HENRY Pigeon Forge, Tenn.
 GRETCHEN MIRIAM HILL Toledo, Ohio

LOTTIE ELIZABETH JERKINS Wilson, N.C.
 GEORGE LEAVERN KAISER Mattituck, L.I., N.Y.
 ELIZABETH JUNE KEENEY Clinton, Tenn.
 ELEONORE MARGARET KOSTER .Sevierville, Tenn.

Third Row:

PAULA ELAINE KRONENBERG ... Fayetteville, Ark.
 DAVID JOHN KROTCHKO Mt. Carmel, Penn.
 LENA MILDRED LAYMAN Newport, Tenn.
 MARY ELLEN LEE Fayetteville, Ark.
 BRUCE NELSON LUNDBERG .. Paekanack Lake, N.J.
 RACHEL LOUISE McCASTLAIN Ridgely, Tenn.

The Juniors



First Row:

LEWIS MILLARD McFARLAND, JR. . . .Canton, Ohio
 KENNETH DALE McLAUGHLINMaryville, Tenn.
 ROBERT LEE McLEOD, JR.Jacksonville, Fla.
 CARRIE MARLENE MARLOWMaryville, Tenn.
 JAMES MILTON MARSHMars, Penn.
 SHERRILYN ANN MARTINBloomington, Ill.

Second Row:

FANNIE MARGARET MERRITT . .Madisonville, Tenn.
 NANCY LYNN MITCHELLKnoxville, Tenn.

STANLEY JAMES MONTHighstown, N.J.
 RUTH CAROLYN MORRISWilmington, Dela.
 ANN MURRAYLoudon, Tenn.
 DONALD BURDELL NABORS . .Morgantown, W.Va.

Third Row:

SHIRLEY JEWEL NAPIERHarveyton, Ky.
 JOAN PAULINE NECKERMAN . .West Norwood, N.J.
 PERSIS ELLEN NEFFSheffield, Ala.
 RALPH LEE NIXBrent, Alabama
 JERRY W. OVERALLLebanon, Ky.
 DANIEL PÉREZ-ORTEGA . . .Zaoualpa-Eds., Mexico

The Juniors



First Row:

NANCY JOAN PETERSAtlantic Highlands, N.J.
 GERALD RAYMOND PLATZErie, Penn.
 GEORGE PODGORNÝTehran, Iran
 JOSEPH EDWARD QUINNPhiladelphia, Penn.
 JOHN PHILIP RIBBLEPhiladelphia, Penn.
 SHARON ELAINE RISESioux City, Iowa

Second Row:

WILLARD V. ROBERTSPenns Grove, N.J.
 FREDRICK CHARLES SANNERAtlanta, Ga.

CAROL LOUISE SCHADEWestfield, N.J.
 MILDRED SUE SETTLEWallingford, Penn.
 JOHN DONALD SHAFER, JR.Irwin, Penn.
 LEWIS IRVIN SHEARERWillow Hall, Penn.

Third Row:

CLARENCE CORNELIUS SHIELDS..Greenville, Penn.
 GAIL MARIE SHIFFERIckesburg, Penn.
 SUSAN JANE SHORTGibsonia, Penn.
 BETTY ANNE SPRINGSTEADRoselle, N.J.
 LYLE EDWARD TALBOTElba, N.Y.
 BEVERLY ANN TILLMANTroy, Ohio

The Juniors



First Row:

ELIZABETH ANNE TURNER White Hall, Md.

CATHERINE MILBRY VOLBEDA ... Swannanoa, N.C.

SANDRA ANN WALLIN Arlington, Va.

ELIZABETH A. WALTON Decatur, Ala.

CHRISTOPHER BROWN WARD Greenbelt, Md.

HELEN GAIL WATHEN London, Ky.

Second Row:

JANET ANN WATHEN London, Ky.

KATRINA WELLS Clinton, Tenn.

JOHN BURTON WEST Greenback, Tenn.

ANN NEWELL WILEY Heiskell, Tenn.

DAN W. WILEY Munford, Tenn.

RUTH ANNE WILSON Dayton, Ohio

The Juniors



Frauman, Smith Muir

Sophomore Class Officers

TED FRAUMAN *President*

BOB MUIR *Vice-President*

DALE SMITH *Secretary-Treasurer*

The Sophomores

First Row:

MARY JOANN ANTESMiami, Fla.
 BERNICE IONE BAHMERCoshocton, Ohio
 ESTHER MAY BALPHHouston, Texas
 THOMAS BASSMooreville, N.C.
 BETTY JUNE BOONEMaryville, Tenn.
 M. KATHERINE BRIGGSMaplewood, N.J.
 LYLES MILDRED BROWDERSweetwater, Tenn.

Second Row:

ANNE ELIZABETH BROWNRoxboro, N.C.
 GRACE LORETTA CAMPBELLJohnson City, N.Y.
 STANLEY SANFORD CARPENTER ..Burbank, Calif.

ANN CASTRODALEPhiladelphia, Penn.
 LEE SUK CHAISeoul, Korea
 ELSIE GRAY CLARKEWashington, D.C.
 MARY ELIZABETH CLOVERMaple Plain, Minn.

Third Row:

BARBARA ISABEL COATESWilmette, Ill.
 CAROL HELEN COLEChattanooga, Tenn.
 PAUL CONKLINPittman, N.J.
 M. COLLEEN CRAWFORDChattanooga, Tenn.
 ELIZABETH ELLEN CRUZEMaryville, Tenn.
 HUGH TAYLOE DAVIS, JR.Fort Pierce, Fla.
 MARGARET LOUISE DAVISStreet, Md.



The Sophomores

First Row:

ALICE RUTH DEAN Wetumpka, Ala.
 ELIZABETH JOANN DeGROOT Falls Church, Va.
 THOMAS EDWARD DOLCH Washington, D.C.
 LORNA JUNE EAGLE Mount Vernon, Ohio
 THOMAS TILDEN EVANS Miami, Fla.
 PATRICIA ANN FAHL Rockville, Md.
 MARGARET ANN FARLEY Tapoco, N.C.

Second Row:

THEODORE E. FRAUMAN Fort Lauderdale, Fla.
 PAT ANN FRAZIER Lutz, Fla.
 LEON GABRIELIAN Tehran, Iran

FRANCISCO O. GARCIA-TRETA Habana, Cuba
 CYNTHIA ANN GEORGE Maryville, Tenn.
 RAYMOND GEORGE GILL Louisville, Tenn.
 DANIEL NICOL GILMOUR, III ... Belle Vernon, Penn.

Third Row:

JEANNE ANNE GINAVEN Xenia, Ohio
 ZONA LILLIAN GOGEL Miami, Fla.
 CYNTHIA LOUISE GOLDING Rockford, Ill.
 CAROLYN MAE GRAHAM Hayward, Calif.
 ANN HOPE GREENE Hendersonville, N.C.
 MARY ELIZABETH GUERIN Erie, Penn.
 KEITH GORDON HAM Merrick, N.Y.



The Sophomores

First Row:

LINDA LEE HAYESAtlanta, Ga.
 DOROTHY JEAN HEMBREERoselle, N.J.
 JOYCE ANN HIERHAGERAvenel, N.J.
 ROBERT JAMES HIGERD, II.Beaver, Penn.
 MARJORIE GARDINER HUNTER ..Birmingham, Ala.
 JANICE ANN JOHNSTONBenardsville, N.J.
 ARLENE JANE JONESLowville, N.Y.

Second Row:

DON ARTHUR JONESBradenton, Fla.
 NANCY JANE JONESSmyrna, Ga.
 RICHARD EUGENE JONESSt. Petersburg, Fla.

ROBERT GRANVILLE KAYSERWoodbridge, N.J.
 MARGARET LAND KEITTNewberry, S.C.
 DONALD REX KIDDPenns Grove, N.J.
 EDWARD SKINNER KREBSMount Vernon, Ill.

Third Row:

BARBARA JEAN LARSENTarpon Springs, Fla.
 MARK WILLIAM LEONARDMaryville, Tenn.
 ELVA LEONHARDTChurchville, Penn.
 RONALD RAY LINDGurnee, Ill.
 SHIRLEY CROTT'S LOVELACEMaryville, Tenn.
 SARA ELIZABETH LUMLEYSt. Petersburg, Fla.
 VIRGINIA MARIAN LURTONDow, Ill.



The Sophomores

First Row:

WILLIAM AUSTIN LYNCHFort Wayne, Ind.
 MARY EMMA McCLUREBarium Springs, N.C.
 ALICE LYNN McCOMBEWaukesha, Wis.
 HELEN ANNE McDONALDKent, Ohio
 JEANNIE McELROYKnoxville, Tenn.
 MARY HAYDN McEVERKnoxville, Tenn.
 NANCY ELIZABETH McGEORGE ..Pittsburgh, Penn.

Second Row:

HILLIS KNOX McKAMEYKnoxville, Tenn.
 CARLA LU McLAUGHLINMaryville, Tenn.
 SANDRA MacNEILMorton, Penn.

JANE ELEANOR MARSHALLMaryville, Tenn.
 MARY JOAN MARSTONWyncote, Penn.
 FRANCES ELIZABETH MATTHEWSAtlanta, Ga.
 ROBERT WILLIAM MOSESHuntington, N.Y.

Third Row:

STEPHEN EDWARD MOUTONNew York, N.Y.
 BARBARA ALICE MUELLERSummit, N.J.
 ROBERT BRUCE MUIRNew Market, Ala.
 LYDIA HUNTER MUNSONFalls Church, Va.
 MARY ANN MURPHEY.....Springfield, Tenn.
 DON BRUCE NEWROTHNew Castle, Penn.
 MARY CATHERINE NEWTONJacksonville, Fla.



The Sophomores

First Row:

MARY ANN PAKOSH Washington, D.C.
 PATRICIA HOPE PARKS Campbell, Ohio
 SUSAN PARKINSON Birmingham, Mich.
 WILLIAM RALPH PENNOCK Cap. Penn.
 CARLAH LYNNE PETERSEN Pittsburgh, Penn.
 DAVID JOHN PIERCE Pennsylvania, N.J.
 NANCY HUNTER POTTER Beaver, Penn.

Second Row:

LOUISE MAXINE PRATT Winter Haven, Fla.
 EDWARD DAVID ROSS Knoxville, Tenn.
 JANET RATH Maplewood, N.J.

JAMES ALLEN RUSSELL Decatur, Ga.
 ARMEN ASHOT SAGINIAN Tehran, Iran
 FAYE SANDLIN Anchorage, Ky.
 EDYTH PEARL SKINNER Clarion, Penn.

Third Row:

JANET SMITH Philadelphia, Penn.
 PAT CAROLYN SMITH Kensington, Md.
 SYLVIA CAROLYN SMITH Evanston, Ill.
 JILL SMITHER St. Louis, Mo.
 JOAN GWENDOLYN STANTON Roanoke, Va.
 NANCY STERE Collinsville, Ill.
 ROBERT E. STEVENS Towson, Md.



The Sophomores

First Row:

BARBARA ANN THOMASAtlanta, Ga.

WALTER CRAIG THOMPSONMomence, Ill.

STANLEY WALTER TIMBLINDurham, N.C.

SUZANNE JOAN TOURTELLOTTE Coral Gables, Fla.

JUDITH MARTHA TRNAVSKYSharon, Penn.

EMILY SUE TROTTERGatlinburg, Tenn.

MITCHELL ROBERT VAN MITRE ..Maryville, Tenn.

Second Row:

RUTH ANN WAGNERFombell, Penn.

LINDA ANN WALKERCharleston, W.Va.

DOROTHY MARGARET WATERSAtlantic, N.J.

ELIZABETH BRUCE WATSONWinchester, Ky.

ELIZABETH SLOANE WELSHFern Creek, Ky.

WILLIAM HOWARD WILKIESkyland, N.C.

JOSEPH DONALD WILLIAMSKnoxville, Tenn.

Third Row:

CHARLENE RUTH WILLOUGHBY ..Bridgeport, Ind.

FREIDA JANICE WOLFShawnee, Okla.

WALTER JOHN WOODHULLCarteret, N.J.

ELIZABETH ESTELLE WOODROW Wilmington, Del.

BARBARA LOUISE WOODYDel Rio, Tenn.





Mathews, Barnes, Kelly

Freshman Class Officers

MIKE MATHEWS*President*

JOHN KELLY*Vice-President*

ANN BARNES*Secretary-Treasurer*



First Row:

KAREN GRACE ANDERSON West Allis, Wis.
 RALPH ELLWOOD AYERS Long Valley, N.J.
 ANN LINDSAY BARNES Nashville, Tenn.
 CHARLES EDWARD BENNETT Maryville, Tenn.
 BARBARA MARGARET BIRD Atlanta, Ga.
 CHARLOTTE BLANCHARD Decatur, Ga.
 NANCY LOUISE BRADEN Andersonville, Tenn.

Second Row:

MARYANNE BRAIDWOOD Miami, Fla.
 JOHN ROBIN BRIDGES Crossville, Tenn.
 MIRIAM RUTH BRIGGS Freeport, N.Y.
 VINE BERNARD BRIGHAM Endicott, N.Y.
 ELAINE LOUISE BRININGER Fair Lawn, N.J.
 CHARLES EUGENE BROWN Mooresville, N.C.
 CURTIS PARKS BURGER Buffalo, N.Y.

Third Row:

PAUL CROSBY BURGER Buffalo, N.Y.
 DOUGLAS EDWIN BURGHAM Youngstown, Ohio
 GLADYS VIRGINIA BUTLER Alton, Ill.
 JANICE ELINOR CALLAGHAN Oyster Bay, N.Y.
 GAIL LOIS CHOLMINSKY Newark, N.J.
 KENNETH ALFRED CHURCHILL . Jefferson City, Mo.
 REBECCA ANN CLOPPER Hagerstown, Md.

Fourth Row:

ELIZABETH ANN COLE Bryson City, N.C.
 MAY ELLEN COLLIER Nashville, Tenn.
 ROSEMARY COLLINS Galloway, Ohio
 RICHARD LEE COMBS Fredericktown, Mo.
 RICHARD JAMES CONWAY Pittsburgh, Penn.
 JANET WAYNE COOPER Knoxville, Tenn.
 DYRK JON COUSER Punksutawney, Penn.

The Freshmen



First Row:

ANITA WALKER CRABTREE ...Fountain City, Tenn.
 DORIS ANNE CREEKMOREMaryville, Tenn.
 BRYANT LEWIS CURETONWashington, N.J.
 DORCAS ANN CURTISFriendsville, Tenn.
 CATHRYN FAE DEESPhiladelphia, Penn.
 THOMAS GERALD EBERHARDLoveland, Ohio
 WARRENE ECHIOLSAlcoa, Tenn.

Second Row:

JOHN BURTON EDGARHighland Park, N.J.
 DORSEY DANIEL ELLIS, JR.Louisville, Ky.
 JOHN POWELL EUBANKYonkers, N.Y.
 GLORIA LOUISE EVANSStratford, Conn.
 THOMAS ALBERT FAIRMAN, Shaker Heights, Ohio
 ROBERT HARTLEY FENNERGreenfield, Ohio
 ROBERT ALLEN FESMIERPennsville, N.J.

Third Row:

LENA FREDHoteville, Ariz.
 BARBARA LEE GAGEBYDonnellson, Iowa
 LUELLE MAY GARRETTSONSpring Lake, N.J.
 FAY HELEN GOLDIEDaytona Beach, Fla.
 MARY GRAY GOODWINHuntsville, Ala.
 JEANNE PRESTON GREAVESOrlando, Fla.
 BARBARA JEAN GRONBACHRiverside, Ill.

Fourth Row:

ROBERTA RUTH GROOTERSMoylan, Penn.
 BETTY ANN GROSSCumberland, Ky.
 MARJORIE GROSSAnchorage, Ky.
 NORMA SUE GUINNCulpeper, Va.
 ROBERT MALCOLM GWALTNEY ...San Jose, Calif.
 VELMA RUTH HILEMANBean Station, Tenn.
 ROBERT MICHAEL HOBBSWest Memphis, Ark.

The Freshmen



First Row:

J. RONALD HOEFER Wilmington, Del.
 WILLIAM GARFIELD HOFFNER .. Drexel Hill, Penn.
 KAREN MARIE HOLTGREN Freeport, N.Y.
 ROBERT KEITH HOWARD Maryville, Tenn.
 HARRIET LUCILLE HUBBARD Decatur, Ala.
 DONALD WAYNE INGLE Whitsett, N.C.
 BARBARA JOAN JOHNSON Land-O'-Lakes, Fla.

Second Row:

CHARLES LOYD JUSTICE Maryville, Tenn.
 ROBERT ELVIR KALLSTROM .. East Walpole, Mass.
 REDA ESTELLE KAY Miami, Fla.
 ANNA COE KEITT Newberry, S.C.
 JOHN STUTE KELLEY Parker, Penn.
 SUSAN MARIE KNOX Maryville, Tenn.
 SARA ANN LAXSON Hialeah, Fla.

Third Row:

ROSEMARY BYRD LEE Coral Gables, Fla.
 HELEN SANDT LEHR Phillipsburg, N.J.
 MARGARET L. LONGFELLOW Washington, D.C.
 JUDITH IONE LONSINGER Bridgeport, Penn.
 LEONARD DAVID McCLINTOCK Chicago, Ill.
 RUSSELL HOWARD McCUEN Malvern, Penn.
 WILLIAM ROSS MCGILL JR..... Maryville, Tenn.

Fourth Row:

HELEN FRANCES MARTENIS Elkton, Md.
 WILLIAM MARTIN Tehran, Iran
 KAREN JUNE MEIER Chatsworth, Ca.
 LINDA JANE MESSER Columbus, Ohio
 SARA EDITH MEYER Seward, Penn.
 SUSAN ELIZABETH MILLER Dover, N.J.
 EILEEN MORTON Ithaca, N.Y.

The Freshmen



First Row:

MARY ADELAIDE MOTTOLA Columbus, N.J.
 EDWARD TORRENCE MOYER Jacksonville, Fla.
 LEAH BEATRICE MUCARIO Irvington, N.J.
 WILLIAM ARTHUR MURPHY Hamilton, Ohio
 ANN ELIZABETH NEWCOMER Atlanta, Ga.
 JUDITH ANN OSSMANN Irvington, N.J.
 JUDITH PEROV Lowellville, Ohio

Second Row:

SALLY JANE PIERCE Norwich, Conn.
 WILLIAM ROGERS PIERCE Rogersville, Tenn.
 HELEN H. RANKIN Amarillo, Texas
 MARGARET ELIZABETH REID Worcester, Mass.
 MARGARET LOUISE REYNOLDS Beaver, Penn.
 LESSIE ANN RHODES Louisville, Ky.
 RUBY JEAN ROBERTS Oak Ridge, Tenn.

Third Row:

BARBARA LOU ROBINSEN Bloomington, Ill.
 RALPH ELWOOD RODMAN Burlington, N.J.
 JACK R. ROSENSTEEL Mount Union, Pa.
 LAINE ROWE Knoxville, Tenn.
 MARGARET ANN SAMPLE Maryville, Tenn.
 ROBERT FRANKLIN SAMPLES Powell, Tenn.
 KATHRYN DRAKE SANBORNE S. Fort Mitchell, Ky.

Fourth Row:

DONA LEE SARVER Louisville, Ky.
 MARY LIZABETH SCOTT Morgantown, N.C.
 SHARON BURRELL SLATER Hollywood, Fla.
 ANEMONE IRENE SMITH Godfrey, Ill.
 EDGAR WRIGHT SMITH Holly Hill, Fla.
 JANICE PATRICIA STRATTON Townsend, Tenn.
 FRED RAY TEPPER Bloomington, Ill.

The Freshmen



First Row:

CAROLYN THOMASMaryville, Tenn.
 JOYCE ELAINE THOMPSONNew York N.Y.
 ROSALIE GENE TIPTONMiami, Fla.
 LORRAINE TORRESNew York, N.Y.
 JOYCE ELAINE TRAUTWEINLouisville, Ky.
 GEORGE VERWERWychoff, N.J.
 DIANE AGNES WADASBerkley Heights, N.J.

Second Row:

SONDRA ELIZABETH WAGNER ..N. Fort Myers, Fla.
 BARBARA LEE WALKERHamilton, Ohio

EDITH LOUISE WALKERFarmington, Mo.
 DOROTHY LOIS WEFERLINGAvenel, N.J.
 GARY SHELTON WESTONBristol, Tenn.
 HAROLD DALE WEYERIowa City, Iowa
 THELMA LILLIAN WILLIAMSAlbany, Ga.

Third Row:

RICHARD ROBERT WOMACKBergenfield, N.J.
 CAROLYN WORLEYMarshall, N.C.
 NANCY LEE YANEYHarrison, Ohio
 CALVIN MONROE YOUNGGastonia, N.C.
 PATRICIA LOUISE YOUNGBaltimore, Md.
 WILLIAM DALE YOUNGMaryville, Tenn.
 WILLIAM GEORGE YOUNGPhiladelphia, Pa.

The Freshmen



FOOTBALL



BASKETBALL



Athletics

TRACK



WRESTLING





Co-captains Buddy White and Ted Wilson with line coach, Davis.

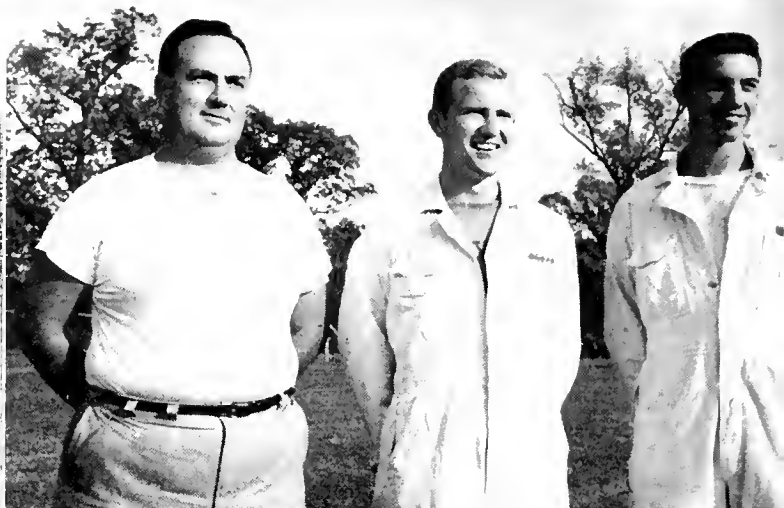

Assistant Coach Tom Cragan with Pat Flynn, trainer, and Gayle Ferguson, manager of the Scotties.

Football

Throughout the season the Highlanders showed promise of producing a winning combination. There were times when only mediocre ball was played and other times when sharp blocking and sure-fire ball handling indicated victory and success for the Highlanders. There were "highs" and

"lows" in performances throughout the season, but the morale of the student body was at such a peak that many seniors remarked that the school spirit equaled anything they had seen at Maryville. The top exhibition of enthusiasm was seen at the Tennessee Wesleyan contest when four busloads of

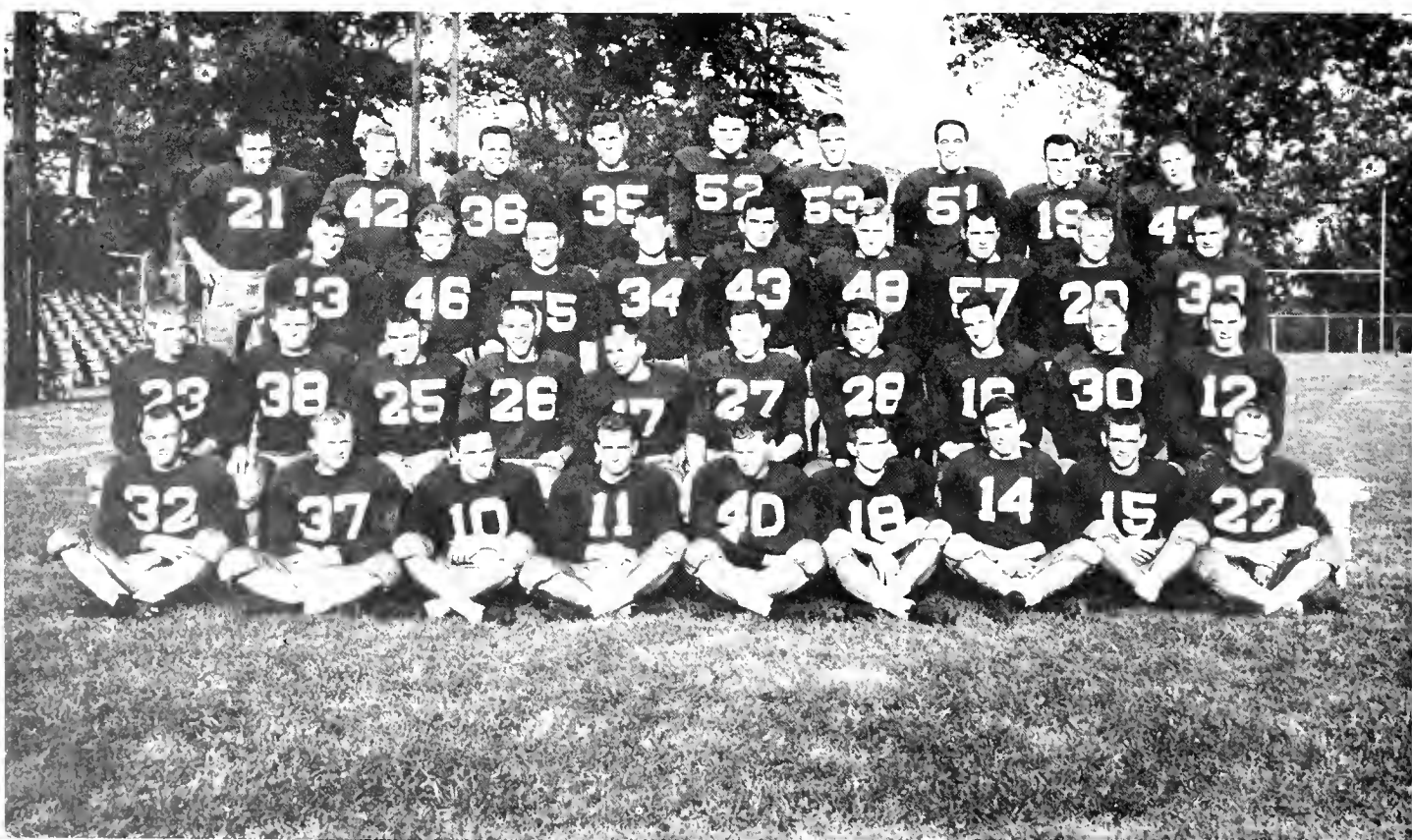



Head Coach Honaker and Assistant Coach Ken Shepard.

students made the trip and cheered heartily in the rain as the Orange and Garnet produced a 21-6 victory. The top disappointment of the season occurred in the Homecoming game with Emory and Henry when apparent victory was snatched away from Maryville in the waning seconds of the game. A desperate pass thrown by the Wasp quarterback inflicted a 13-9 defeat against Maryville. The tower bell was all but rung as the victory slipped so easily out of hand.

Maryville scored 131 points while giving the opponents only a total of 152 points, yet lost six games and won only three. This is phenomenal, but shows the games were closely fought all the way and were any-

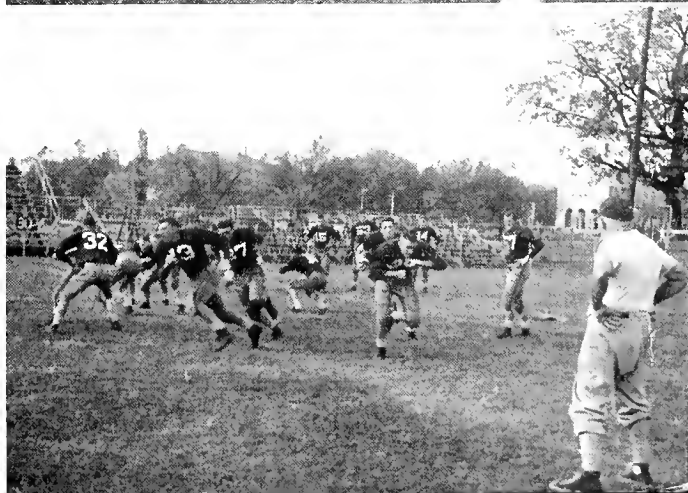

RIGHT:
Shots from a usual daily work-out during football season.

LEFT:
FIRST ROW: Williamson, Irwin, Bishop, Greaser, Woodby, Phipps, Stanley, Johnson, Harris.
SECOND ROW: French, Budd'e, Pearson, Leonard, Lawson, Conser, Yoakum, Byar, Bowers, McCall.
THIRD ROW: G. Wilson, Bass, Emery, Ed Smith, Axley, Campbell, Huskey, Earl Smith, White.
FOURTH ROW: T. Wilson, Anderson, Beum, Bickford, Long, T. Williamson, Brown, Myers, Cafes.



JAMES McCALL
Senior, TB
TED WILSON
Senior, E

EARL LAWSON
Junior, TB
JIMMY HARRIS
Sophomore, TB

JOHNNY PHIPPS
Junior, TB
JACK FRENCH
Junior, E

ROY MYERS
Sophomore, WB
MARK LEONARD
Sophomore, QB

EARL SMITH
Sophomore, WB
RUFUS BOWERS
Freshman, E

Football Lettermen 1956

thing but lop-sided. The standouts of the season were Capt. Bud White and Johnny Phipps who were 1-2 in the scoring column,

Co-Captain Ted Wilson whose brilliant defensive work was unparalleled, and Mark

BUD WHITE
Senior, FB
TOM AXLEY
Sophomore, T



Buddy White and Ted Wilson (left and right) with the newly elected co-captains for the 1957 season, Bud Beam and Johnny Phipps.



Leonard whose blocking was breath-taking and enjoyable to watch.

The Highlanders give promise of being even a more contending team for 1957 with the return of many lettermen and numerous underclassmen now becoming experienced for the 1957 season, by Coaches Honaker and Davis.



Wilson and Anderson line up

SCHEDULE

September 15

M.C. 13: Morehead State 18

September 22

O P E N

September 29

M.C. 13: Centre 20

October 6

M.C. 14: ETSC 29

October 13

M.C. 9: Emory and Henry ... 13

October 20

M.C. 21: Tenn. Wesleyan 6

October 27

M.C. 20: Howard 13

November 3

M.C. 7: Jacksonville State 26

November 10

M.C. 20: Concord State 7

November 17

M.C. 14: Carson-Newman 20

ED SMITH
Freshman, E
JAMES CATES
Junior, G

DICK BICKFORD
Freshman, T
JERRY CAMPBELL
Freshman, T

BOB BEAM
Junior, G
BILL STRICKLAND
Senior, T

CLIFFORD IRWIN
Senior, G
GENE BROWN
Sophomore, T

JOHN ANDERSON
Senior, G
VERLAN LONG
Freshman, C

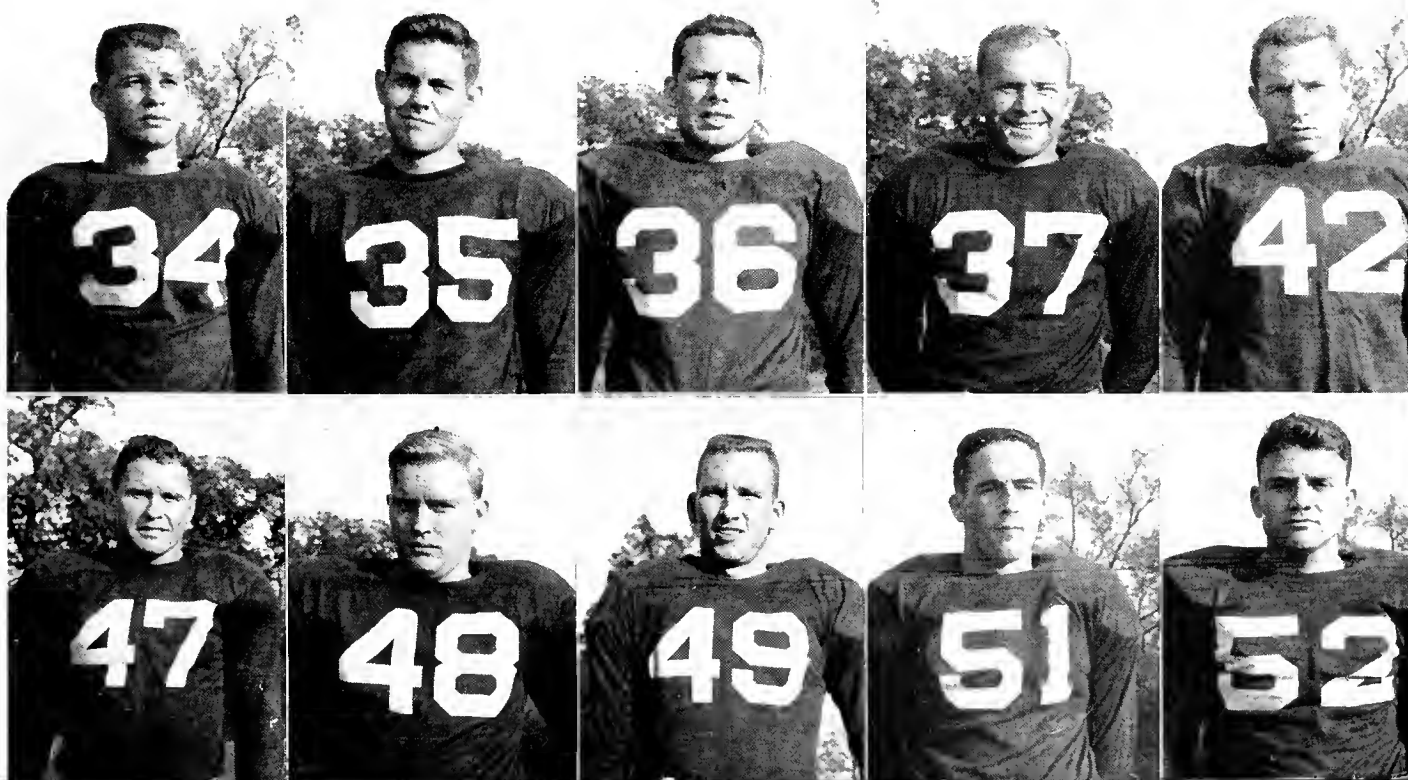



First Row: Couser, Abbott, Flynn, Wilson, French, Evans, West, Second Row: Honaker, Morris, Gregory, Tepper, Wallace, Womack, Hammah, Carlton.

Basketball

Bill Wallace, Number 25, in the middle of a hook shot



Combining experience with teamwork and hustle found the Scotties playing before an enthusiastic home crowd and coming up with their share of victories. The campaign opened with a 73-64 loss at the hands of a strong Hiwassee outfit. But behind 6' 3" Wallace and 6' 4" Gregory and newcomer Morris the scotties rallied to defeat tough King 79-76. Centre took the next game 79-77 in a closely-played contest. Tusculum was the next victory by an 89 to 64 score

over the Scotties. After the holidays the roundballers lost to King by a score of 83 to 57 and played on the home court to Hiwassee and won by a 101 to 94 margin.

As was expected, experience aided considerably in the record of Honaker's men. Bill Wallace, Jim Gregory, and Jack French all had seen their share of Maryville games to really feel at home on the hardwood. John West and Jack Crouch also figured prominently with good out-court shooting and ball-handling well above par. But perhaps the biggest crowd drawer was 6' 1" sophomore Tom Morris who exhibited the style which made him one of the top scorers in the fast Intramural League last year. Loping-like antics combined with fast-breaks enabled him to break into the open and Morris became a consistent scorer for



John West, Number 35, gets set for a shot

Coach Honaker and a favorite of the fans.

It is expected that this year's squad will improve on last year's record on the hardwood. Prospects are bright for next year with newcomers Hannah Tepper and Womack showing improvement.

Pat Flynn, Number 24

Jack French, Number 3

Tom Morris, Number 15

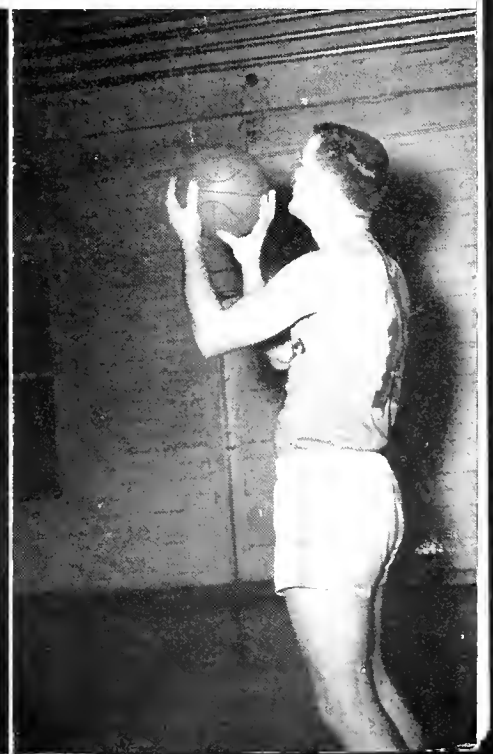

Wrestling

Trying to duplicate last year's team showing in the Southeastern Invitational Wrestling Tournament Coach Davis started early conditioning the Scottie grapplers for the seven regularly-scheduled matches. Leading the way was Jerry Waters in the 123-lb. class, Max Williamson at 137 lbs., and John Hawkins in the heavyweight class. With



Waters and Mull in a practice session

FIRST ROW: Waters, Crissman, Mull, Ayers, Garren, Williamson, Stanley.

SECOND ROW: Scott, Huffstetler, Hawkins, Bivens, Campbell, Hill, Emery.

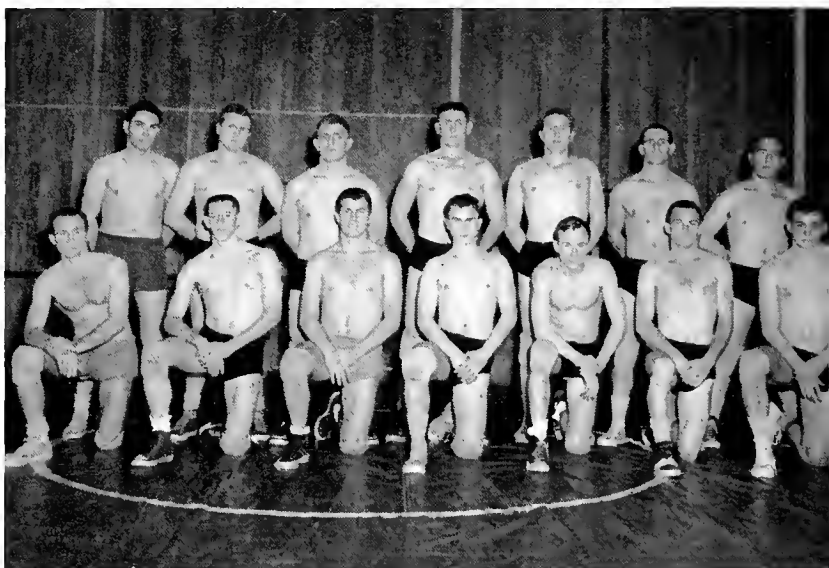

Bivens and Hawkins test their abilities



other strong promising wrestlers the outlook was good for Maryville. The season opened with a victory by a score of 20-16 over Knoxville Y with Hawkins, Williamson, Hill, and Waters all pinning their opponents successfully. A return match saw Maryville victorious over Knoxville Y by a 28 to 12 score. Chattanooga won over the Scotties 20-10. The score at Auburn proved the Plainsmen still tops as a 32-2 score indicated. The success can be attributed to each grappler's keeping in shape and by his consistently giving his all match after match.

Baseball

The 1956 season proved to be a successful one with a 11-6 record being established. The Scots scored three victories over Hiwassee, two over Milligan and Tusculum, and one each over Tennessee Wesleyan, Carson-Newman, East Tennessee State and Emory and Henry. LMU was the only school to upset the Scots in both encounters.

The start of the season saw Maryville winning three out of the first five games.

After winning over Tusculum and dropping decisions to Carson-Newman and ETSC the Scots had a respectable four game win skein going before LMU upset the Honaker men by a 20-6 score.

Offensive stars at the plate were Bill Evans, Don Moore, Chuck Dunn, and John West.

Outstanding hurlers for the Scots were Jim Cole and Max Williamson, each winning two games each.

First Row: Honaker, Williamson, Gilreath, Hill, West, Woodhull. Second Row: Cole, Shearer, Raulerson, Dunn, Evans. Third Row: Moore, Crouch, Dent, Beam.

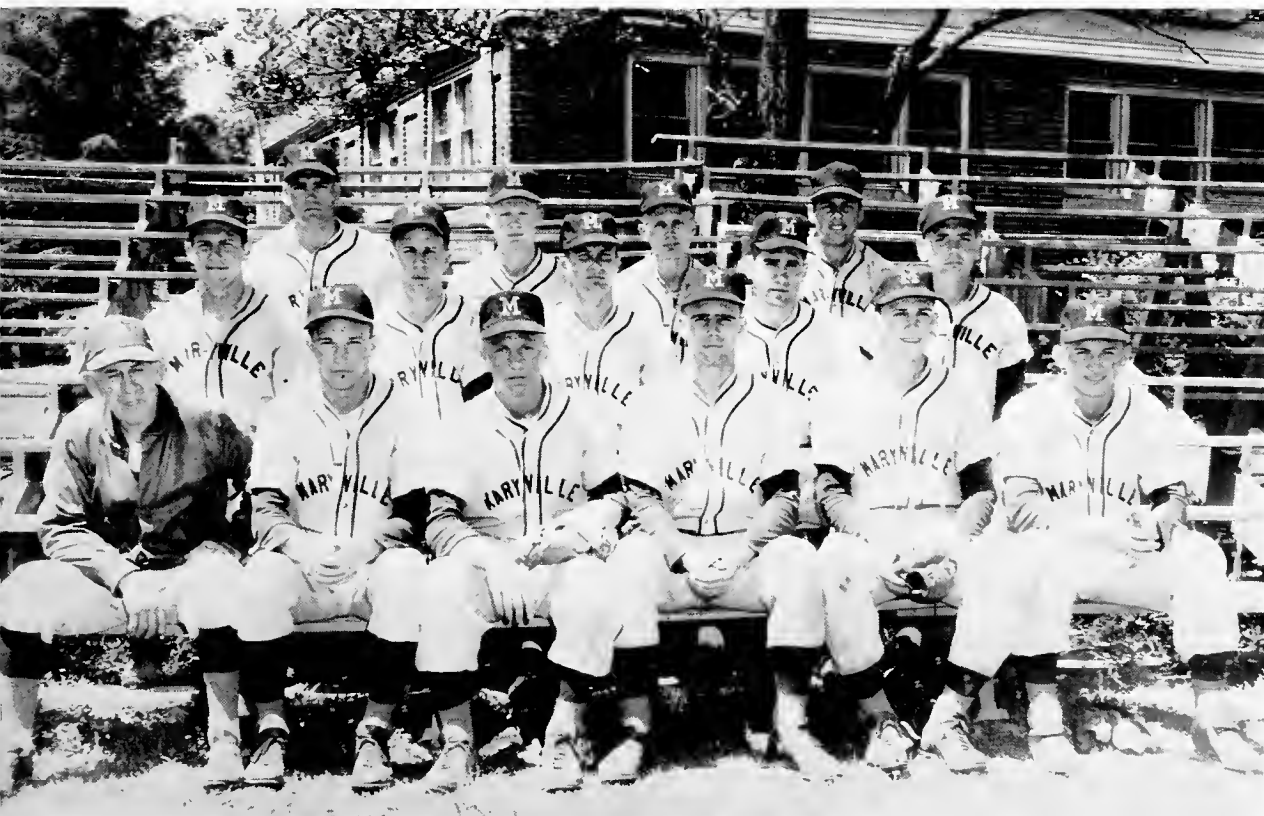

Tennis

The Scottie netmen finished their regular 1956 season in excellent form sweeping their last three meets. The Netters finished the season compiling a 6-4 record. Wins included a 9-0 victory over King, a 6-3 decision at the expense of Carson-New-

man and an 8-0 victory over Chattanooga. The 1957 combine should have strength in Stan Mont, Ted Engle, Bruce Ingles, and Charles Garrison with several new faces showing promise on the courts for Maryville.

Johnson, Partee, Mont, Engle, Shackelford, Jackson.





First Row: Muir, Tropansky, Ramger, Hall, Williams, Christie, Waters, Carpenter. Second Row: Higerd, Davis, McFarland, Potter, Wyman, Strickland, Dolch, Morris, Finertie, Johnson.

As was expected, the revival of track brought much renewed interest to Maryville. The Scottie thinclads proved their worth as they copped their first three meets and came in second in a triangle-meet with ETSC and Milligan. The scores included wins of $86\frac{1}{2}$ - $44\frac{1}{2}$ over Milligan and two victories over the barriers of Tusculum by scores of 85-46 and 83-48. Maryville came in second in the triangle-meet with 51 points compared to a total of 76 points amassed by ETSC.

The highlights of the season saw two unofficial records as fleet-footed Joe Williams, the Scottie half-miler, smashed the long-standing mark of 2' 0.6" for the 880 set some 23 years ago. Jerry Waters raised the school mark an inch for the pole vault, setting it at 11' 4". Another mark was threat-

ened as Charlie Garrison was just nine-tenths of a second off the school record of 51.4 in the 440.

The leading scorer for the past season was Bob Ramger who consistently held his own in the broad jump, 100-yard dash, low hurdles, and who was a member of the mile-relay team. Although he will be greatly missed, the enthusiastic Harriers, aided by Coach Ken Johnson, have due cause to be confident with meets to be held this year and might possibly go to the state meet if the necessary arrangements can be made.

It was indeed a great year for the track team and we can expect fine showings in the near future.

Track



HELEN FRANKLIN
President

Women's "M" Club is made up of all women who compile 400 or more points through competition in the Women's Athletic Association. Interested in sports and fun, these women place major emphasis on sound minds and bodies. Letters and sweaters are worn by members, signify-

Women's M Club

OFFICERS

HELEN FRANKLIN	<i>President</i>
JANE BYRNE	<i>Vice-President</i>
JOAN JEFFERSON	<i>Secretary</i>
MARJORIE HUNTER	<i>Treasurer</i>
RUTH TERHUNE	<i>Program Chairman</i>
SUE BURTON	<i>Program Chairman</i>

ing their ability in the athletic realm. In addition to weekly participation in sports activities, monthly business discussions and meetings are held. A weekend hike in the Smokies is the highlight of each semester. Members in the Women's "M" Club draw much value from their activities and are interested in having in their number any and all women students qualified and willing to participate in good, healthy fun.

Seated: Burton, Byrne, Jerkins. Standing: Denry, McNeill, Terhune, Crane, Franklin, Jefferson.



Men's M Club

OFFICERS

- BUDDY WHITE*President*
JIM McCALL*Vice-President*
JACK CROUCH*Secretary*
TED WILSON*Treasurer*

Membership in the Men's "M" Club is coveted, as it is only those who have proved themselves worthy by meeting stiff requirements who are members. Having won a varsity letter and proved themselves to be all-around sportsmen, these men are indeed the models we hold up to our competitors on the playing field as our conception of real sports. The purpose of the organization is to further the bonds of athletic brotherhood on the Maryville campus, to be of service to the school and the athletic program, and to increase loyalty to the best interests of the College. Athletes in all



BUDDY WHITE
President

sports are brought together by this organization in a firm fellowship where they can meet, plan and organize worthwhile projects and recreation. Open to all varsity lettermen and male members of the coaching staff, we feel that these men do justice to our school and our "M".

First Row: Harris, French, White, Anderson, Second Row: West, Cates, Wilson, Woodhull, Dent, McCall.



Women's Athletic

The 3:30 girls are at it again! Soccer, basketball, volleyball, softball—all are a part of the Women's Athletic Association and the Chillies. All girls on campus are gladly invited and often urged to come out for this sports program. The purpose in their activities is to produce a total fitness and to develop the most desirable and at-

tractive physical, mental and social qualities. Not only in the former respects does W.A.A. succeed, but also in providing an excellent and enjoyable use of leisure time. In friendly rivalry with the Howies, both teams profit from the experiences they have gained.

Yea! Chillies!

First Row: Hunter, Briggs, Cholminsky, Jerkins, Perov, Duvall. Second Row: Terhune, Jefferson, McNeill, Thomas, Hubbard, Holgren, Reid.



Association

There must be more than the Chillies! There is—the Howies! The 4:30 girls indulge in as many activities as the Chillies. In fact, neither group is limited to the four sports — stunts, track, swimming, diving, hiking—all are a part of the fun in W.A.A. Hiking the “loop” is one of the favorite pastimes and some of the girls are apt to

be at it almost any time of the day. All the fun and fellowship is rewarded at the end of the year when the points that the girls have won are totalled, making possible a letter, sweater, or both and membership in the Women’s “M” Club.

Yea! Howies!

First Row: Curtis, Fred, Wadas, Trautwein. Second Row: Johnston, Sarver, Henry, Crane, Franklin.



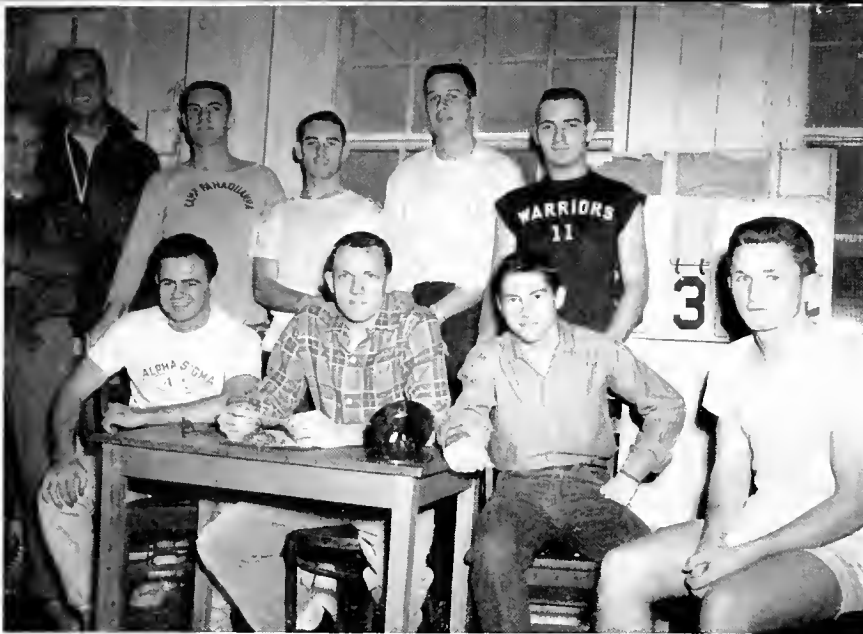

First Row: Johnson, Selander, Wiley, Ross, Engle, Second Row: Strickland, Hammond, McCall, Shearer, Conklin.

OFFICERS

DAN WILEY*President*

LOU SHEARER*Vice-President*

DAVE ROSS*Secretary*

Intramurals

The intramural program, under the direction of Coach Johnson, offers touch-football, basketball, wrestling, volleyball, softball, badminton, swimming, and track to all men on the campus interested in maintaining old skills or developing new ones, and keeping in shape.

Competition is keen in both leagues for the title of champion, and sportsmanship is promoted through the awarding of a YMCA Sportsmanship trophy to the most deserving individual.

Selander, Hammond, Shearer.



First Row: Blanchard, Wadus, Yaney,
Clark. Second Row: Holliday, Higerd,
Hassall, Brown.



Wyman, Dent, Antes, Ellis, Higerd.
Chairman: Charles Garrison.



Cheerleaders

Giving the Maryville rooters new yells and new spirit, four boys and four girls won over stiff competition to become the Scotty Cheerleaders. Neither rain nor tough opposition daunted their spirits or their voices.

Pep Committee

The Pep Committee's most important job is the Homecoming Weekend, and its other assignments are varied. Field decorations, pep rallies, post-game dances, all are a part of this committee's hard work.



SOCIETIES



ARTS



Activities

PUBLICATIONS



ORGANIZATIONS





TOP, First Row: Thomas, Short, Richards, Roberts. Second Row: Clark, Antes, Rise, Cummings.
 BOTTOM: Robinson, Engle, Cole, Kay, Kronenberg, Boyd, Crane, Antes.

Theta Epsilon

OFFICERS

First Semester

NATALIE RICHARDSPresident
 SAN ROBERTSVice-President
 SUE SHORTSecretary
 JUDY CUMMINGSTreasurer
 SHARON RISEChaplain
 BARBARA THOMASProgram Chairman
 JOANN ANTESProgram Chairman

Second Semester

JANE ROBISONPresident
 ANITA COLEVice-President
 HAZEL ENGLESecretary
 RUTH WAGNERTreasurer
 LULA CRANEChaplain
 PAULA KRONENBERGProgram Chairman
 REDA KAYProgram Chairman
 JOYCE BOYDSkit Night Chairman
 JOANN ANTESSkit Night Chairman

Theta Epsilon, sister society to Alpha Sigma, co-sponsored Rush Week and the fall dance, which were worthy projects with wonderful results. Rolling through the "State Fair" of Rush Week was a never-to-be-forgotten experience and dancing "Mood Indigo" was the perfect setting for the formal. Skit Night is always a big night for the Thetas and they look forward to it from one year to the next. Favorite activities, not only to Thetas but to

everyone on campus, are the Powderpuff football game and the basketball games with Bainonian. In their activities, projects, special occasions, and joint meetings with Sig, Theta is certainly a part of Maryville College. Every year a Sig Sweetheart is chosen from its sister society and this year Miss Mary Murphey was presented to reign over the Sweetheart Show festivities.



Alpha Sigma

OFFICERS

First Semester

BILL DENT*President*
 BOB FINERTIE*Vice-President*
 CHARLES GARRISON*Secretary*
 JIM McCALL*Treasurer*
 WILL ROBERTS*Program Chairman*

Second Semester

BOB FINERTIE*President*
 DAN WILEY*Vice-President*
 HARRY CRANE*Secretary*
 JIM McCALL*Treasurer*
 DICK JONES*Program Chairman*
 DICE BICKFORD*Program Chairman*



TOP: Garrison, Dent, Roberts, Finertie.
 BOTTOM, First Row: Crane, Finertie, Wiley, Jones, Second Row: Bickford, McCall.

"Hammers Up," the cry that heralds the approach of a worthy Sig is the by-word of the men's society on campus, Alpha Sigma. This year, the band wagon was started rolling literally, through the sawdust and fun of a State Fair. Beginning the year with such midway attractions as the strong man and the bearded lady in the Rush Week, Alpha Sig co-sponsor with its sister society, Theta Epsilon. An-

other cooperative enterprise with Theta was the Fall Formal, Skit Night, the Spaghetti Dinner, the Moonlight Hike—all were rousing successes for the Sigs and their girls. A strong intramural program is supplemented by the Stinkin' Shoe Classique basketball and football games with Kappa Phi. Sig never fails to make its presence known to the campus in many ways throughout the year.

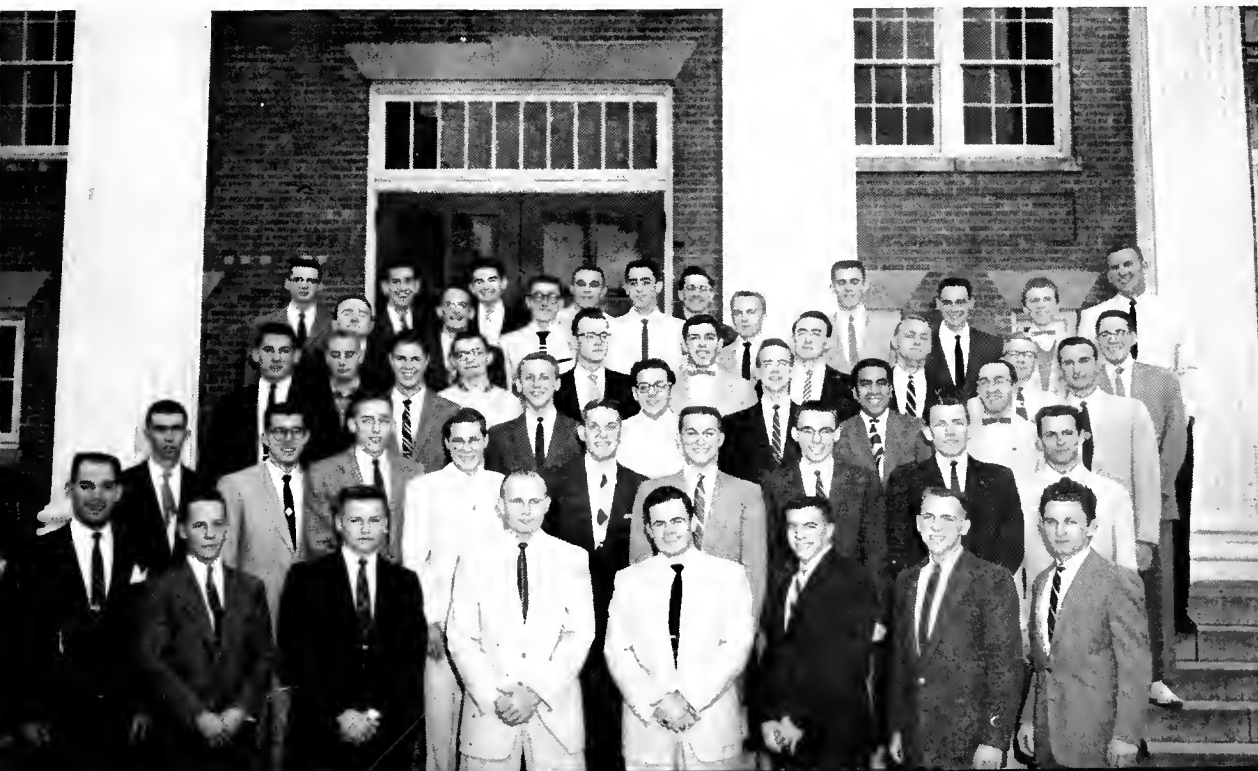



First Row: Hill, Hoover, Godshalk, Second Row: McDonald, Tillman, Williams, Jordan, Bradfield, Keitt, McKamey, Wells, Godshalk.

Bainonian

OFFICERS

First Semester

PAT HOOVERPresident
 BEV TILLMANVice-President
 CAROL WILLIAMSSecretary
 GRETCHEN HILLTreasurer
 BARBARA GODSHALKProgram Chairman
 HELEN McDONALDProgram Chairman

Second Semester

ELOISE JORDANPresident
 BARBARA GODSHALKVice-President
 MARGARET KEITTSecretary
 JANE BRADFIELDTreasurer
 KATRINA WELLSProgram Chairman
 HILLIS McKAMEYProgram Chairman
 BEV TILLMANSkit Night Chairman
 SHARON SLATERSkit Night Chairman

Nero, Neptune, tall Roman pillars and the nine muses were all reincarnated during Bainonian-Kappa Phi Rush Week, making it a grand success for all concerned. "When in Rome . . ." left the campus in an uproar of approval. Initiation brought girls in sheets to the public eye and then Bainonian life settled down to normal—if one can call it that. "Going Forward," the original Greek meaning of the word Bainonian, is typified on every occasion wherein Bainonian is represented. The banquet, skit

night and the Spring Dance offered excellent opportunity for fun, work, and an exhibition of talent. The friendly rivalry with Theta on the football field and basketball court is always a treat to everyone. Joint meetings with Kappa Phi and their joint enterprises, ideas, and results constitutes a wide-awake group on campus. The cheering section at football games was supplemented by tiny banners and the orange and garnet card section.



Kappa Phi

OFFICERS

First Semester

SAM BUFFATTPresident
 JIM MARSHVice-President
 RAY SAMMONSSecretary
 JIM BARBERTreasurer
 LYLE TALBOTProgram Chairman
 JOE TROPANSKYHouse Chairman
 LEW McFARLANDAthletic Chairman

Second Semester

JIM BARBERPresident
 GRAEME SIEBERVice-President
 JOE TROPANSKYSecretary
 BOB KAYSERTreasurer
 JOE WILLIAMSProgram Chairman
 RON VALLETTAHouse Chairman
 BOB MUIRAthletic Chairman



Talbot, Marsh, Barber, Buffatt, Tropansky.
 Williams, Barber, Tropansky, Kayser.

The oldest society on campus, Kappa Phi is the "society of friendship." In their own house with a TV set and new curtains and furniture, Kappa Phi has a solid, undisputed position on campus. Rush Week and the Spring Dance were sponsored with its sister society, Bainonian and both were huge successes along with skit night, Spaghetti Dinner, and the 89th Anniversary Banquet. Six senior Bainonians are chosen by the men of Kappa Phi to be presented

at the Leading Ladies Show every February. Treats like this coupled with the strong intramural program and the Stinkin' Shoe Classiques with Sig are in the life of every Kappa Phi. The alumni welcoming program for Homecoming and the Bainonian-Kappa Phi cheering section at the football games were successful. Kappa Phi is a comparatively new name, having changed from Athenian in 1955, but the spirit is still the same.





ANN KELTON
President

Y. W. C. A.

OFFICERS

ANN KELTON*President*

KA BUGHAGEN*Vice-President*

ANITA COLE*Secretary*

CAROL WILLIAMS*Treasurer*

Y.W.C.A. unites all women students in a desire to realize the fullness of life through a knowledge of God. This organization through its projects and services to the campus and community strives to help make the Christian life known to all people. Membership in Y is open to all those students and faculty who wish it. Barnwarming is the biggest of Y projects, produced jointly

with Y.M. This year's Barnwarming was a grand success. the proceeds of which went to the International Christian University in Japan. The Fred Hope Fund is another big project and the drive this year brought forth more pledges than ever before. Dr. Dorothy Ferris' Christian hospital in Ferospore was again the recipient.

First Row: Neckerman, Boone, Marshall, Wilkie, Bugenhagen, Kelton. Second Row: Ross, Jones, Wiley, Blackburn, Gowans, Davis, Richtmeyer, Williams. Third Row: Erwin, Tillman, Murray, Easley, Cole, Morris, Beard, Lee.



Nu Gamma

At the end of their freshman year, fifteen girls are chosen to be Nu Gamma leaders—that is, inspirational and guidance counsellors for the incoming freshman girls. Nu Gamma leaders are chosen for their qualities of friendliness, leadership, and high Christian character. Nu Gamma leaders are given tips on counselling and are at their busiest during the summer and the first six weeks of school. Corresponding with about ten new girls each, they are ready with the low-down before the freshman can even think to ask it. Answering questions and solving problems are minor in their busy



JOAN NECKERMAN
Chairman

lives, but they are never too busy to do either. Tea at Morningside with "their girls," a special Y program and the second semester Hen Party are but a very few of the Nu Gamma leaders' activities.

First Row: Wagner, Clark, Praff. Second Row: Briggs, McKamey, Newton, Hayes, Clover, Mitchell.
Third Row: Antes, McDonald, Mueller, Cummings, Rohlander, Munson, Smith.





BRUCE INGLES
President

Y. M. C. A.

OFFICERS

- BRUCE INGLES*President*
- CHUCK FRISSELL*Vice-President*
- PETE BAILEY*Secretary*
- RAY SAMMONS*Treasurer*

On the campus and in the community Y.M.C.A. is an active organization, seeking Christian growth and development to correspond with the Christian needs of the men at Maryville. With Y.W., the Y sponsors an extensive welcome and orientation of the freshmen and transfer students. Then comes the regular program of activities topped by Barnwarming and the Fred Hope Fund drive. Campus and community serv-

ices include operating the Y-store with Y.W., helping with weekly all-campus prayer meetings, publishing Lenten season pamphlets, and mission work. Every spring, Y.M. and Y.W. cabinets with Nu Gamma leaders and the Ten Key Men have a retreat at Laurel Lake to discuss the past year and how to improve the year to come.

Seated, First Row: Frissell, Dolch, Colquhoun, Tropansky, Frauman. Second Row: Bailey, Krotchko, Sammons, Birkelbach, Ingles, Conklin, Finertie, Hall, Morris, Buffat, Barber, Lynch, Krebs, Ribble,



Ten Key Men

Ten Key Men are chosen every year by the vice-president of Y to officiate most directly in the Big-Little Brother program. These ten men are some of the most qualified members of Y and their ability and qualities of spiritual leadership are invaluable in the orientation of the freshmen and transfer men. Those members of Y who have signed up to be a Big Brother receive the name of their Little Brother from a member of this busy team and they write the newcomer, telling him "all about M.C." When both big and little brothers appear on the campus in the fall, the Ten Key Men



CHUCK FRISSELL
Chairman

see that no one is left without a Big Brother and they sponsor the Watermelon Pow-Wow so brothers, little and big, will have a chance to get acquainted.

First Row: Frissell, Davis, Muir, Crane, Bollman, Second Row: Woodhull, Gilmour, Talbot, Nabors, Bergmuller, Shearer.

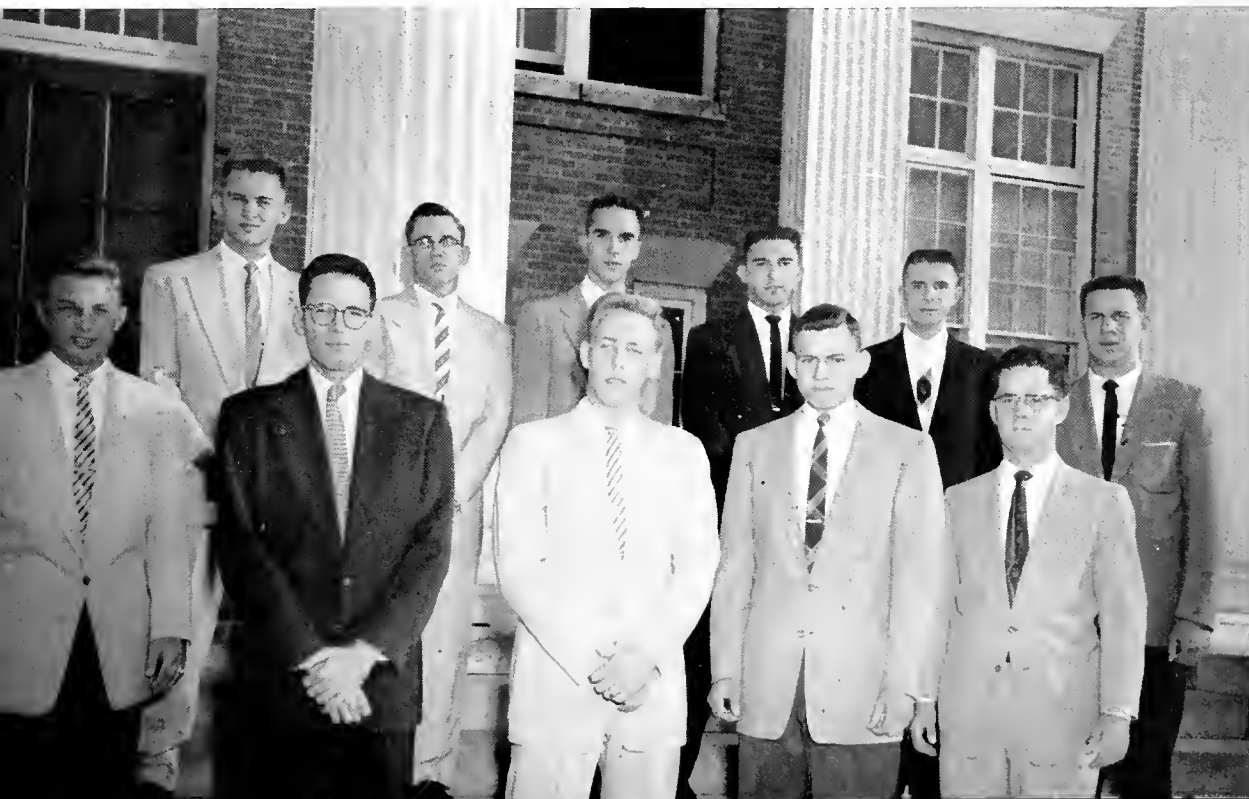



GENE SPIEKERMAN
President

Student Volunteers

OFFICERS

- GENE SPIEKERMAN*President*
- BETTY KNOTT*Vice-President*
- SHIRLEY NAPIER*Secretary*
- ED KREBS*Treasurer*
- BOBBY LARSON*Program Chairman*
- LOUISE PRATT*Program Chairman*

For all those students interested in missions and missionaries. Student Vols is an active movement. Witness for Christ to the "ends of the earth" is the goal, whether the students are going into active foreign service, or whether they are to be witnesses at home. Speakers from all over

the states and foreign countries are very often guests of the Student Vols. Films and panel discussions are highly informative and beneficial. Special weekly meetings and an annual retreat are but a part of the Student Volunteer movement.

First Row, seated: Null, Hine, Napier, Spiekerman, Marsh. Second Row: Fred, Larson, Duvall, Vogel, Mattes, Rowe. Third Row: Berry, Peterson, Knott, Worley, Abbott, Hasenstab. Fourth Row: Roberts. Standing: Birkelbach, McLeod, Hardy, Csapa, Rhoton, Adams, Eldridge, Kelley, Kirkpatrick, Verwer.



Pre-Ministerial Association

OFFICERS

HAROLD KELLEY*President*

DAVE KROTCHKO*Vice-President*

CLEM BIRKELBACH*Secretary-Treasurer*



HAROLD KELLEY
President

The Pre-Mins' motto and purpose is "Study to show thyself approved unto God." This organization is composed of all students who are studying for the Ministry of Christ. Meeting twice monthly, the Pre-Mins have representatives from various seminaries or visiting pastors as special

speakers. The Pre-Mins are active in the intramural sport program and have an annual Spring Banquet and a breakfast in the Y-rooms. During Easter Holy Week, this association organizes noon worship services for everyone.

First Row: Krotchko, Talbot, Birkelbach, Kelley, Co'enhoun, Carpenter. Second Row: Marsh, Yerwer, McLead, Spiekerman, Smith, Bergmueller, Csap. Third Row: Garritson, Rhoton, Platz, Adams, Davis, Sicher, Krebs. Fourth Row: McClintock, McCuen, Hardy, Muir, Sammons, Woodhull. Fifth Row: McFarland, Goodlin, Dolch, Robinson, Jensen, Krogh.

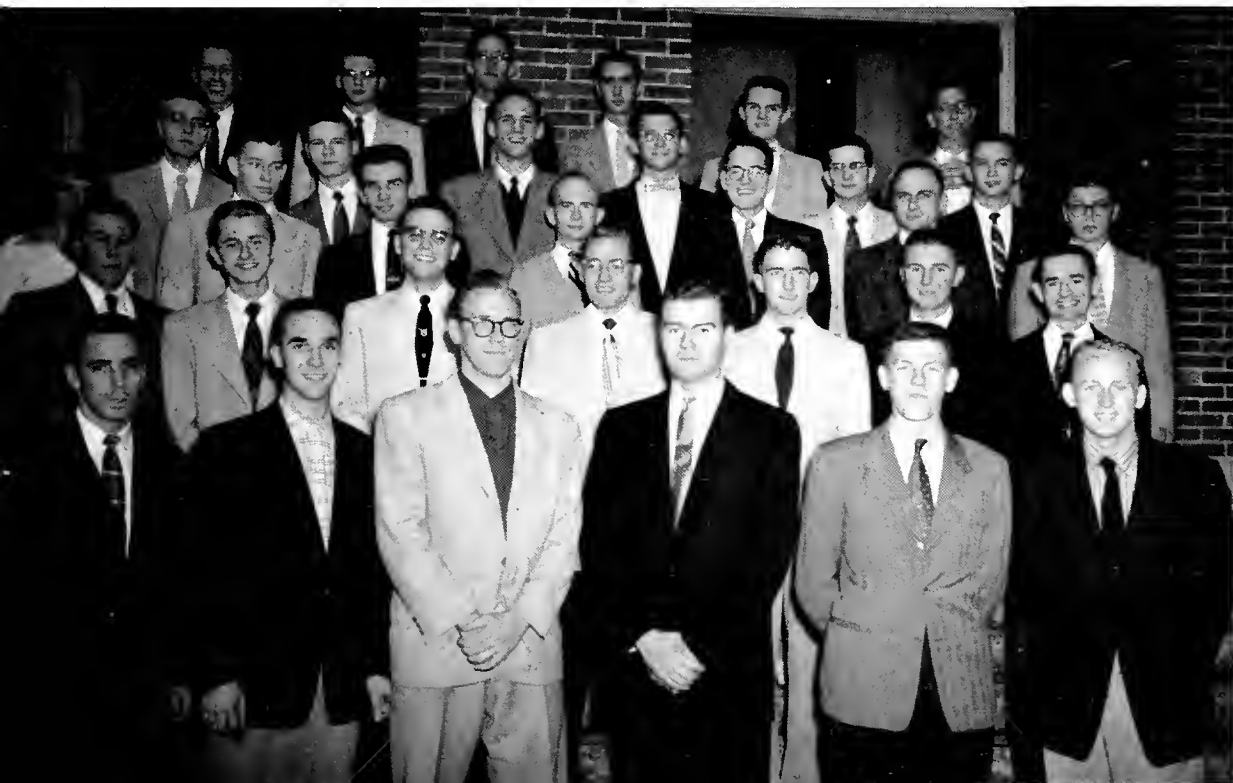



Dave Morris as Biff tries to explain what he really is and what he feels to Willy, his father, portrayed by John Ribble, in this cafe scene from the Playhouse fall major production, *Death of a Salesman*.

Maryville Playhouse

In the eerie and quietly powerful opening scene from *Death of a Salesman*, Ann Wiley as Linda, waits with apprehension the approach of her husband.



Playhouse membership is open to any student on the campus who likes to act, build sets, paint backdrops, regulate sound effects and lighting and just plain work—with and for the things he loves. No activity on campus gives as much to do to so many people all at one time with as much fun thrown in as does Playhouse. Members accumulate points to become players, then masterplayers and may be elected to membership in Theta Alpha Phi, the national honorary drama fraternity. Playhouse gives three major productions a year, fall, spring and commencement, and numerous experimentals. The three majors in '56 and '57 were *Death of a Salesman*, by Arthur Miller, *Beggar on Horseback*, by Mack Connelley and *Medea*, by Robinson Jeffers.

Since it is impossible to live over any of those experiences in rehearsal or production that accompanied either the major or the three experimental of the fall semester, these pictures are the next best thing. *Land of the Dragon*, the first experimental is not pictured but our regard for its performance is not lessened. The hilarity of *Green Pastures* and the tragedy of *Riders to the Sea* were coupled into a night of entertainment which experimental theatre is expert at providing.

Death of a Salesman, at the time of this printing was the only major production we had seen, but knowing Playhouse, its tireless director, Miss Craven, and its members, we won't be disappointed in anything that is to come. This fall major has been heralded beyond all expectations and played to a packed house, rapt from the opening scene until the last second. This powerfully moving conflict was so real we didn't realize that Willy, Linda, Biff and Hap were our own friends, giving us a lesson unequalled in the classroom.



In the make-up room, Ann Wiley is caught putting on the final touches before greying her hair. Such minute detail so often overlooked from the audience but vital "on stage" may be noticed in "Linda Lowman's" wedding ring.

De Lawd and Gabriel (i.e. Buffat and O'Bannon) discuss the affairs of heaven in the experimental's selected scenes from *Green Pastures*.



Virginia Hine as the mother in the experimental *Riders to the Sea*, is comforted by her daughters and neighbors.





HARRY H. HARTER
Director

Vesper Choir

The pride of Maryville College could well be said to be the Vesper Choir. This a cappella choir of sixty voices, is picked each fall by the director through rigid and very extensive try-outs. Mr. Harry H. Harter, the director, and the choir have made the name of Maryville College known throughout the east from Canada to Alabama. Not only does the choir excel in performing sacred music, but is adept at folk songs and contemporary works as well.

The choir tour in the spring from March 22 to April 2 included Charleston, West Virginia; Uniontown, McKeesport, Pittsburgh, Corry and Slippery Rock, Pennsylvania; Youngstown, Coshocton, Gahanna, Columbus and Washington Court House, Ohio, and Lebanon, Kentucky. At home, at local concerts, and at Vespers the choir proves day after day it is a vital part of Maryville College.



First Row: Callaghan, accompanist; Dows, Fairman, Staaberry, Davies, Justice, Kinsinger. Second Row: MacLean, McCahan, Eldridge, Kelly, Eberhard, Colquhoun. Third Row: Hobbs, McCuen, Timblin, Bunker, Stewart, Morris, Ayers.

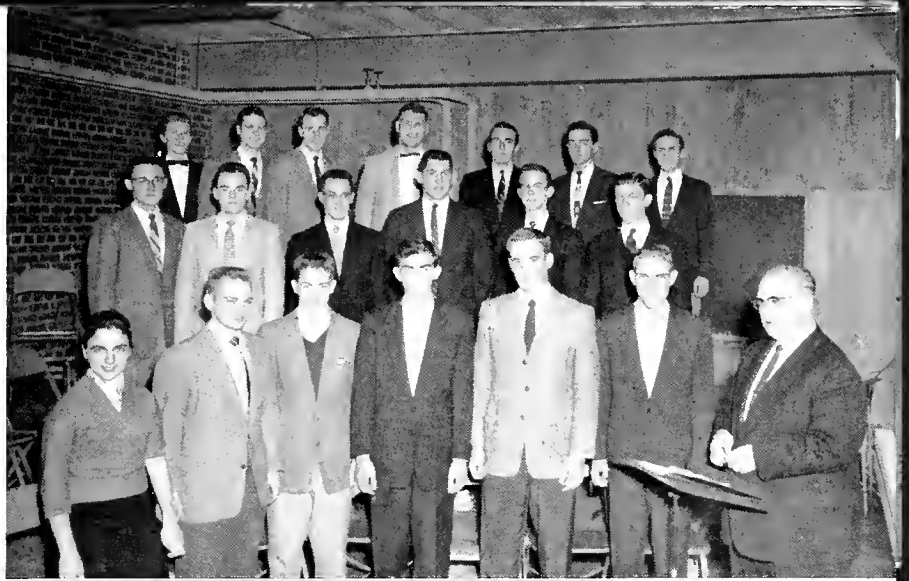

First Row: Trotter, Gross, Terhune, Walker, Roberts, Gageby. Second Row: Yoakum, Davis, Lee, Shiffer, McCombe, Marshall, Davis, Kinsinger. Third Row: Coates, Jones, Martin, Godfrey, Schmerhorn, Goodwin, Rowe, Wilson, MacNeill, Hunter, Hiebager, Berger, Hollar, Clopper, Golding, Bird. Fourth Row: Welsh, Murphey, Merritt, Lonsinger, Brininger, Watson, Evans, Peters, Pierce, Leonhardt, DeLozier, Tinker, Matthews, Samples.



Men's Glee Club

OFFICERS

DICK DOWS*President*
 CLARK ELDRIDGE*Secretary-Treasurer*

Men's Glee Club consists of all men on campus who are interested in singing and who have adequate ability. Under the direction of Mr. Dan Kinsinger, these men join with the Women's Choir to present an annual operetta. The Men's Glee Club sings on several occasions, sometimes at Vespers, and at various other times and places.

Women's Choir

OFFICERS

RUTH WILSON*President*
 GAIL SHIFFER*Social Chairman*
 BARBARA COATES*Secretary-Treasurer*

Women's Choir is an organization of the women at Maryville who like to sing and can. Their biggest undertaking is the operetta which they give each year with the Men's Glee Club, under the direction of Mr. Dan Kinsinger. This popular organization is made of those who like to sing for the joy of singing. The Women's Choir joined with the Men's Glee Club in giving a pops concert which we hope will be an annual affair.



MR. RALPH MOORE
Director

Band

Made up of all those students who are interested in representing Maryville College at football games, pep rallies and on the campus in general, the Highlanders Band was better than ever in the 1956-1957 season. Under the direction of Mr. Ralph Moore, the band was the pride of all during the football season, sporting new spats to complete the novelty of their kilts ranks.

LEFT: Weferling, Bowman, Keeney, West, Short, Flag Bearer; Morton; Band Sponsor, Bugenhagen; Drum Major, Williams; Flag Bearer, Harrison.



First Row: Wilkinson, Neff, Bruner, Pritchard. Second Row: Young, Burger, Carpenter, Howell, Guinn, Eberhard; Director, Ralph Moore.



Crews, Jones, Cureton, Ginaven, Smith, Tedford, Burton.



Orchestra

Both students and faculty are members of the orchestra at Maryville College, under the direction of Mr. Ralph Moore. The orchestra is a mark of cultural achievement at Maryville and presents two programs of classical music. The orchestra is used to accompany the presentation of Handel's "Messiah" and also accompanies an outstanding senior piano major in the performance of a concerto.

String Ensemble

Under the sponsorship of Miss Katherine Crews, the String Ensemble is a vital part of Messiah, Christmas Vespers and numerous other musical presentations on the campus. The group is not the same throughout the year but enough of the same ones are chosen to give the group unity. The major contribution of the string ensemble, second semester, was accompanying the Vesper Choir in the Bach Cantata.



Messiah

Every year at Maryville is another year of the presentation of Handel's "Messiah." The Vesper Choir, the Men's Glee Club, the Women's Choir, and many other people from the campus and community, join together under the direction of Mr. Harry H. Harter to sing this beautiful ora-

torio. Given traditionally two Sundays before Christmas holidays, rehearsals begin long in advance. Soloists are selected after extensive try-outs and everyone works his hardest to make each "Messiah" better than ever.



Left to right Conway, Ginaven, Lacy, Fuller, Phipps, Kinsinger, Ribble.

Left to right: Hahn, Justice, Bell, Gogle, McGeorge, McEyer, Johnson, Carson, Rhodes, Tedford, Easter, Mays.





Students in one of the art labs put finishing touches on their works before the student art exhibit.

Art Activities

The Art Club, as it is informally known, brings together once a month those art majors and other students who are interested in learning more about the world of art. Readings and lectures on various subjects are given, and several types of entertainment are enjoyed. Mr. and Mrs. Beard, the art instructors, are the sponsors of the Club. Other than these monthly meetings, the art students occasionally exhibit their own works in student art exhibits. These exhibits are eagerly anticipated and usually quite popular with the members of the student body.

Several times a year showings are made of interesting collections from national art galleries. Each showing is usually accompanied by a lecture, either by the artists themselves or by a qualified critic.

Gail Harrison ponders over an art exhibit.





PAULA KRONENBERG
Editor

STAFF

PAULA KRONENBERG	Editor
ANN WILEY	Copy Editor
BOB HASSALL	Sports Editor
WILLA DUVALL	Class Editor
ELEONORE KOSTER	Typist
SANDRA WALLIN	Typist
STAN TIMBLIN	Photography Staff
DON BUDDLE	Photography Staff
F. A. GRIFFITTS	Photography Staff
BOB GOODLIN	Business Manager
DALE McLAUGHLIN	Business Staff
GARY DAVIS	Business Staff
DON NABORS	Business Staff
JOYCE BOYD	Business Staff
F. A. GRIFFITTS	Faculty Advisor

The 1957

The CHILHOWEAN has been an interesting experience to say the least, or perhaps the most. It has been interesting to watch the development of the yearbook, to discover more about the mechanics of Maryville College, and particularly to discover the different attitudes which exist among the student body and faculty towards the annual. Yes, it has been interesting.

It must be stated that the 1957 CHILHOWEAN is not an original book. The ideas that went into it were borrowed from a wide variety of sources—from other yearbooks, from certain students and faculty members, from the Benson Printing Company, and from staff members who were themselves influenced by other sources often times unknown.

Willia Duvall, Bob Hassall, Ann Wiley and Eleonore Koster, the editorial Staff.





Part of the business staff, Dale McLaughlin, Gary Davis, and Bob Goodlin with faculty advisor "Doe" Griffiths.

Chilhowean

There were times when we felt that we weren't going to be able to meet the deadlines—trying times when copy and pictures were misplaced, when tensions were high and tempers ran short. Sometimes we wondered if it was worth it. We decided it was.

Special thanks should go to Mr. John T. Benson, III, of the Benson Printing Company for information, advice, and lectures; to Mr. Hampton of the Public Relations Office for several pictures; and to Ann Wiley who held the crying towel and sat up long hours helping to finish the book.

Between these covers are the results of a year's work. We hope it meets your needs and expectations now and in the years to come. Thanks again. It has been an interesting year.

PEK

BOB GOODLIN
Business Manager

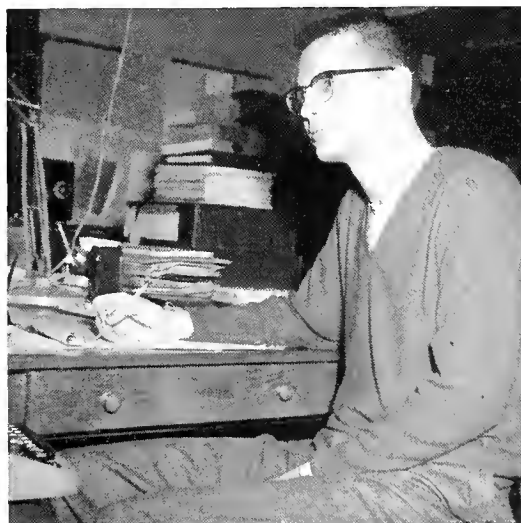



Cap Johnston, Business Manager; Betty Springstead, editor-in-chief; Carolyn Cones, Managing Editor.

The *Highland Echo*, the Maryville College newspaper, is edited this year by Betty Springstead. Publishing campus news, humor and happenings, the *Echo* is a vital part of the college. Staff members must try-out and then be chosen for their ability by the student-faculty Publications Committee. Printed nearly every week, the *Echo* has covered some rough ground this year, but has come out on top and is steadily improving. Visitors on campus, sports events, a rundown of world affairs, society highlights, culture and editorials are but few of the *Echo's* news stories.

Highland Echo

BUSINESS STAFF:
Samples, Kirklín,
Wagner, Gronbach.



EDITORIAL STAFF:
McElroy, Quinn, Turner,
Ginaven, Carson, Wilkie,
Kronenberg, Wiley, Tourtelotte.





First Row: Roberts, Fuller, Mont. Second Row: Koster, Wiley, Turner, McNaughton, Gowans. Third Row: Cones, Springstead, Wilkie, Kronenberg. Standing: Eldridge, Boyd, Henderson.

Writers' Workshop

Writers' Workshop is an original literary organization of note at Maryville College. Twenty-five persons from both junior and senior classes and the faculty are chosen by their merit, ability, and interest to become a part of this organization and its opportunity for creative writing and constructive criticism. Workshop was organized in 1921 and is headed by a governing board who handle details of membership and conduct meetings. Each member presents an original composition each semester and criticizes the work of another member. At each weekly meeting at least two persons read and are

criticized. "Chips" is the official record of the year's best pieces and is published every spring.

GOVERNING BOARD: Roberts, Boyd, Wilkie.





First Row: D. Tourtelotte, S. Tourtelotte, Feddern, McCombe, Moose, Second Row: Keitt, Newcomer, Dean, Balph, Kronenberg, Marshall, Third Row: Wilkinson, Jacobson, Kay, Boone, Robison, Boyd, Birkelbach.



First Row: Longfellow, Parkinson, Parks, Walker, Peters, Second Row: Schwam, Ward, Bradford, Clover, Third Row: Hofer, McCuen, Perez, Verwer.

French Club

OFFICERS

JOYCE BOYD	<i>President</i>
ESTHER BALPH	<i>Vice-President</i>
RUTH DEAN	<i>Secretary</i>
ALICE McCOMBE	<i>Treasurer</i>
SCOTTY MARSHALL	<i>Program Chairman</i>
BETTY BOONE	<i>Program Chairman</i>

The French Club is for those students who maintain the required scholastic average in French and who are interested in French culture, history, customs, and linguistic problems. Lectures and discussions are planned for meetings and social functions and are prominent on the French Club calendar.

Spanish Club

OFFICERS

MARY WALKER	<i>President</i>
NANCY PETERS	<i>Vice-President</i>
PEGGY LONGFELLOW	<i>Secretary</i>
RON HOEFER	<i>Treasurer</i>

The Spanish Club has a limited number of students who are interested in the culture and customs of Spanish-speaking peoples. Audio-visual equipment is used effectively in the meetings. Joint meetings and parties with the Knoxville College Spanish Club and other functions on and off the campus make up the Spanish Club's year.

First Row: Wathan, Birkelbach, Krogh, Murphy, Suginian. Second Row: Bergmuller, Gabrielian, Krotchko, Woodhull, Nix, Davis.



Seated: Gabrielian. Standing: Rise, Richtmeyer, Hahn, Fred, Kaprielian, Chai, Suginian.



German Club

OFFICERS

DAVE KROTCHKO*President*
 JACK WOODHULL*Vice-President*
 IRMA BIRKELBACH*Secretary*
 PAUL BERGMUELLER*Treasurer*

German Club is open to any student interested in the German language or the culture, history, and customs of the German people. Its members visit other colleges and see movies. Special speakers are frequently visitors at their meetings. A party with several German war-brides in the community is as interesting as it is fun.

I. R. C.

OFFICERS

BOB BOGLE*President*
 KEITH HAM*Vice-President*
 CATHY RICHTMEYER*Secretary*
 MARVELYNE RISE*Treasurer*

International Relations Club is made up of students of various nationalities who are interested in studying the world situation and the possibilities of world peace. Maryville's I.R.C. is affiliated with the Association of International Relations Club and its members participate in several assemblies in the state and have an opportunity to hear important world speakers.



First Row: Merritt, Wathan, Packard, Dildy, Layman, Dorsett. Second Row: Beebout, Phipps, Hussey, Marston, Blackburn, Vogel, Hoover. Third Row: Volbeda, Watson, Woody, Menk, Godshalk. Fourth Row: Engle, Hasenstab, Schade, Zwicky, Kronenberg.



First Row: Newcomer, Blanchard, Allcroft. Second Row: Hembree, Slater, Messer. Third Row: Jones, Fullon, Worley, Tillman, Willoughby.

F. T. A.

OFFICERS

PAT HOOVER*President*
 JEAN DILDY*Vice-President*
 JANE HUSSEY*Secretary*
 BARBARA GODSHALK*Treasurer*
 HAZEL ENGLE*Historian*

Future Teachers of America are these girls who will lead education in the future. It meets twice monthly and its members study standards of education and what is new in the field. Panel discussions, movies, informal get-togethers, and social activities are all on the F.T.A. agenda. Maryville's F.T.A. is known as the Jasper Converse Barnes Chapter.

Christian Ed Club

OFFICERS

First Semester

BEY TILLMAN*President*
 PENNY NEFF*Secretary-Treasurer*
 BARBARA COATES*Program Chairman*
 BOBBY LARSON*Program Chairman*

Second Semester

BARBARA COATES*President*
 ARLENE JONES*Secretary-Treasurer*
 BOBBY LARSON*Program Chairman*
 ELAINE BRININGER*Program Chairman*

Christian Ed is open to all students interested in training for jobs in the field of religious education. Teaching techniques of both practical and spiritual value are studied in the meetings held twice monthly. Panel discussions, special speakers and programs combine with an annual spring retreat to make this club an inspiration to its members.

First Row: Blackburn. Second Row:
Gregory, Boone, Patty, Lane, Stratton,
George.



Easley, Bass, Hill, Rise, Cole, Roh-
lander, Johnston.



Pi Gamma

OFFICERS

BETTY BOONE*President*
JAMA LANE*Vice-President*
CYNTHIA GEORGE*Secretary-Treasurer*

Pi Gamma is a branch of the Y.W.C.A. program and is made up of town girls. This organization strives to form closer relationships and joint activities between town and campus girls. The monthly Pi Gamma luncheon makes it easy to get acquainted with the dorm girls, since the town girls are hostesses.

B. G.

OFFICERS

ELINOR BASS*President*
IZZY EASLEY*Secretary-Treasurer*
SHARON RISE*Initiation Chairman*

The eight girls of the little green dice around their necks are members of the B. G. Club. The title initials are kept secret. B. G. was originally a hiking club, but now is a purely social organization. Parties, picnics in the college woods, breakfasts in the Y-rooms are only a part of the fellowship enjoyed by the "B. G.'s"



First Row: Gilreath, Fort, Martin, Reeves, Crane. Second Row: Tempin, Lawson, Mull, Schofle'd, Wiltherspoon.



First Row: Wathen, Sagnian, Gibbs, Hansen. Second Row: Kayser, Gabrielian, Young.

Business Club

OFFICERS

First Semester

JOEL REEVES *President*
 JOEL FORT *Vice-President*
 HAROLD CRANE *Treasurer*
 SID GILREATH *Secretary*

Second Semester

DAN LAWSON *President*
 BUD SPALDING *Vice-President*
 DON JONES *Treasurer*
 SHERRY MARTIN *Secretary*

Business Club is made up of students interested in promoting a better understanding of sound business practices. Business administration and economics majors are given a wider and more varied knowledge of fields of economics. Non-believers in "all work and no play," they have several social functions, and many interesting and informative meetings with business leaders.

Camera Club

OFFICERS

BILL HANSEN *President*
 ARMEN SAGINIAN *Vice-President*
 OPAL MILLER *Secretary-Treasurer*

One of the newest organizations on the campus is the Camera Club. Every person who has an interest in pictures, cameras, films, and their development, or the fields of professional photography and audio-visual aids is welcome to become a member of this growing association. The modern miracle of photography reveals itself at every meeting.

First Row: Briggs, Wathen, Cox, Motola, Henderson, Second Row: Mayer, McLaughlin, Garrett, Dixon, Heird.



First Row: Ham, Goodlin, Erwin, Jenkins, Paterson, Newroth, Second Row: Ellis, McGill, Smith, Bogle, Koster, Sieber, Rise, Pierce, McClintock.



Pre-Med Club

OFFICERS

- GUY SELANDER*President*
 BILL HEIRD*Vice-President*
 MERV DIXON*Treasurer*

Pre-Med Club is an organization of the students on campus who are interested in medicine, professionally or otherwise. An excellent opportunity is afforded for all to learn the phases of medicine and to study its correlations. Special speakers are not out of the ordinary and newest developments in medicine, interesting cases and relative material are discussed in the meetings.

Debate Club

Debate Club is made up of those members of the student body who are interested and talented in debate. Under competent faculty sponsors and coaches, Debate Club makes several trips both in and out of the state to contests. The varsity squad has an excellent record, and those debators who qualify are elected to membership in Pi Kappa Delta.



First Row: Koster, Goodlin, Erwin.
Second Row: Bogle, Rise, Sieber, Paterson.



Clark, Wiley, Wilson, Netherton.

Pi Kappa Delta

OFFICERS

ELEONORE KOSTER*President*
 GRAEME SIEBER*Vice-President*
 CORITA ERWIN*Secretary-Treasurer*
 BOB GOODLIN*Reporter*

Pi Kappa Delta is a national forensic fraternity and its members are eligible to participate in the National and Provincial Conventions. Sophomores, juniors, and seniors are eligible to become members and are awarded orders and degrees according to rank and achievement. Maryville College Pi Kappa Delta is in good standing in forensic circles for its records in oratory, debate and public speaking.

Theta Alpha Phi

OFFICERS

HERCHAL NETHERTON*President*
 TONY CLARK*Vice-President*
 ANN WILEY*Secretary*
 RUTH WILSON*Treasurer*

Theta Alpha Phi is a national honorary drama fraternity and its members have achieved the highest honor of their college dramatics career. Only players in the Maryville College Playhouse are elected to membership and in order to be accepted, the player must have had experience in the three phases of the theater—technical direction, administrative direction, and, of course, acting.



Physical Ed. Club

JOHN ANDERSON*President*
 TED WILSON*Vice-President*
 LILA CRANE*Secretary*
 KATRINA WELLS*Treasurer*
 KAY HENRY*Program Chairman*
 PAT FLYNN*Program Chairman*

One of the newest organizations on the Maryville College Campus is the Physical Education Club. Formed to bring about a unity of spirit, this club is made up of the coaches and physical education instructors of the not too distant future.

First Row: Smith, Wadas, Jefferson, Thomas, Sarver, Byrne, Wells. Second Row: Crane, Farley, Hubbard, Yaney, Henry. Third Row: Anderson, Huskey, Harris, Wilson, West.



Music Ed. Club

JUNE KEENEY*President*
 ELVA LEONHARDT*Vice-President*
 RUTH TERHUNE*Secretary*
 SANDY MacNEILL*Program Chairman*

The Music Ed Club is composed primarily of music ed majors, although any music major may join. Its purpose is to discuss the problems which will probably be faced in public school music teaching. The major project this year was a joint meeting of the music ed clubs of Carson-Newman, University of Chattanooga, U-T, and East Tennessee State College who met at Maryville College to hear Dr. Erwin Schneider, professor of music education at U-T, speak on music therapy.

Seated: Terhune, Berger, Keeney, Leonhardt. Standing: Gageby, Callaghan, MacNeill, McEver, Crews, Cruze.



Tau Kappa Chi

SIDNEY TEDFORD*President*
 CLARA COWANS*Secretary*
 FRED WYMAN*Treasurer*

Tau Kappa Chi, the honorary music fraternity, is composed of those persons who wish to promote student and community interest in the music department, particularly in student participation. Composed of majors and applied music students who show outstanding ability in public performance, members must have a B average and a written recommendation from their instructor.

First Row: Vogel, Gowans, Gogel. Second Row: Bloy, Kelton, Tedford, Wyman, Ogden, Mitchell.

THE MARYVILLE COLLEGE MAID SHOP



Maryville College is proud to have its name carried to many parts of the world under the label of the College Maid Shop. In war and peace, College Maid has served well the many individuals and agencies that look to her for nurses' uniforms.

The Maid Shop is a vital part of the Student Help program, but making money is not the only service to the college girls. Thru the use of shop equipment College Maids are able to make many of their own clothes and the clothes for others. The shop is proud of the expert seamstresses it has produced and many comments from satisfied customers attest to the value and efficiency of this training.

THE J & K SUPER STORES

"More Groceries
For Less"

MARYVILLE — ALCOA

THE
TRAVELERS MOTEL

We are always happy to serve the Alumni
and relatives of students of
Maryville Collge

On Highways 411 and 129 at
South City Limits
Phone YU 2-0651

Good Restaurant across Street



ATHENS, TENNESSEE

COMPLIMENTS

OF

GILBERT'S COFFEE HOUSE

"We Never Close"

Delicious Coffee, Hamburgers, Sandwiches
Breakfast, and Fountain Specialties

Broadway at the Bus Terminal

COMPLIMENTS

OF

ALCOA DRUGS

137 S. Hall Road

Phone YU 2-4472

ALCOA, TENNESSEE

HITCH RADIO
TV SERVICE

Latest Hits
Records and Sheet Music

Church Ave.

Phone YU 2-1160

C. M. McCLUNG & CO.



KNOXVILLE
Scenic Studios, INC.

MARYVILLE PIKE AT WOODSON DRIVE
P. O. BOX 1029 • PHONE 7-5551
KNOXVILLE 1, TENNESSEE

• MOST MODERN STAGE EQUIPMENT STUDIOS IN AMERICA •

We equipped the stage in the College Theatre, which is one of the best college
theatres in the country

JOHNSON & GAYLON CO.

Corner of Front and Walnut Street

KNOXVILLE, TENNESSEE

Contractors of the Samuel Tyndale Wilson Chapel

COULTER'S FLORIST

"Say it with flowers"

Phone YU 2-5381 and YU 2-5382

Sevierville Road

WE WIRE FLOWERS ANYWHERE

ROYAL JEWELERS

"It's Easy to Pay the
Royal Way"

Gamble Building

Maryville, Tenn.

CHANDLER FLORIST

WEDDINGS AND CORSAGES

Our Specialty

Old Knoxville Highway

Phone YU 2-2690

COMPLIMENTS

OF

MILLER FUNERAL HOME

COMPLIMENTS

OF

HAIR BROS. ELECTRIC CO.

"Your Frigidaire Dealer"

335 W. Broadway

Phone YU 2-5232

LOWE'S DRUGS

Five Points

Old Knoxville Highway

Phone YU 2-3020

Maryville's

Only Self Service Store

Complete in Every Department

**DIXIE
FURNITURE COMPANY**

"Everything for the Home"

218-226 College Street
MARYVILLE, TENNESSEE

Phone YU 2-7230

COMPLIMENTS

OF

**J. C. GILLESPIE
INSURANCE AGENCY**

Bonds, Real Estate

Loans



MARYVILLE

TENNESSEE

CITY DRUG STORE
MARYVILLE'S LEADING
PRESCRIPTION STORE



Phone YU 2-7162 or YU 2-7163

MARYVILLE, TENNESSEE

CRUM INSURANCE AGENCY
INCORPORATED

Blount National Bank Building

"Everything That's Written in
Insurance"

Southern Dairies

Sealtest

DAIRY PRODUCTS

KNOXVILLE
Phone 2-5171

MARYVILLE
Phone YU 2-7213

Ask Your Dealer for

LAY'S CLOVER LEAF
BRAND

HAM — BACON — SAUSAGE

LAY PACKING
COMPANY

KNOXVILLE, TENNESSEE



COMPLIMENTS

OF

PROFFITT'S
DEPARTMENT STORE

"Since 1919, the Best Place
to Trade"



BYRNE DRUG COMPANY

PRESCRIPTIONS

Phone YU 2-1461

Maryville, Tennessee

KNOXVILLE SPORTING GOODS



Captain

710 S. Gay Street

5-0301 5-0302

"EXCLUSIVE WILSON DEALER"



Co-Captain

See Us for Everything in Your Athletic Needs.

COMPLIMENTS

OF

BADGETT STORE CO.

109 W. BROADWAY

FREE DELIVERY

to

MARYVILLE COLLEGE

LYNCH BAKERY

213 W. Broadway

"The Cake Makes the Party"

T. C. DRAKE AUTO PARTS CO.

AUTO PARTS & ACCESSORIES

Phone YU 2-6580

801-803 East Broadway

**MARYVILLE
GROCERY CO., INC.**

Wholesale Grocers

Phone YU 2-2631

COMPLIMENTS

OF

**McARTHUR'S
DEPARTMENT STORE**

MARYVILLE, TENNESSEE



Since 1875

THE BANK OF MARYVILLE

"The Old Reliable"

Our 72nd Year of Continuous Service
to Our Valued Customers

Bank from Your Car

NORTON HARDWARE

MARYVILLE

Where Students and
Faculty Are Always Welcome

COMPLIMENTS

OF

PARKS-BELK COMPANY

"Home of Better Values"

BARNETT'S STUDIO

Across from East Tennessee Baptist Hospital

Phone 4-4790

BRIDES-TO-BE



YOUR OFFICIAL CHILHOWEAN PHOTOGRAPHER

Compliments

of

TENNESSEE COACH COMPANY

Charter Trips Anywhere, Anytime

Call or write General Offices

Phone 5-0291

710 Sevier Ave.

Knoxville

SPORTSWEAR FOR EVERY OCCASION



"Everything for the College Set"

Distributors of Rawling's
Athletic Equipment

Maryville
123 Broadway

Knoxville
317 Wall Ave.

COMPLIMENTS
OF
THRIFTY SHOPS

138 West Broadway

"Thrifty Has the Values"

WHITE OFFICE MACHINES

WGAP BUILDING

Exclusive Royal Typewriter Distributor
Electric—Standard—Portable

"Won't Write? Call White"

Phone YU 3-4762

COMPLIMENTS

OF THE

**COLLEGE HILL FOOD
MARKET**

"Integrity—Our First Consideration"

200 Yards from Western Campus Gates

J. M. NICELY

JOHN FORTENBERRY

HARTMAN FLOWERS

"Flowers the Perfect Tribute"

Phone YU 2-7500

Flowers for every occasion

JACK L. HARTMAN

333 E. BROADWAY

MCCAMMON-AMMONS

FUNERAL HOME

Ambulance Service

Phone YU 2-6812

COMPLIMENTS

OF

J. C. PENNEY COMPANY

**FIRST FEDERAL
SAVINGS AND LOAN ASSOCIATION
OF MARYVILLE**

Phone YU 3-3710

114 North Court St.

SUPERIOR DRY CLEANERS

CLEANING—PRESSING—ALTERING
LAUNDRY SERVICE

YU 3-4223

Alcoa, Tenn.

779 E. Lincoln Rd.



EVERETT-HEADRICK MOTORS

THE BEST IN NEW AND
USED CARS

Phone YU 3-1791

Washington Avenue

Owned and Operated by
MARVIN EVERETT and WADE "BUCK" HEADRICK

COMPLIMENTS

OF THE

HARRISON CONSTRUCTION CO.



Your Neighbors and Friends on

Springbrook Lane

Phone YU 3-3100

Alcoa, Tennessee

Air Conditioned

T.V.

Room Phones

Simple Simon Motel

Hwy. 411 - 129, 2½ Miles South of
MARYVILLE, TENNESSEE

Phone YUkon 2-2490

Combination Tub & Shower Tile Baths

Adjacent Simple Simon Restaurant



MARYVILLE AND ALCOA NEW CAR AND TRUCK DEALERS ASSOCIATION

TWIN CITY MOTORS INC.
COSTNER-EAGLETON MOTORS
MURPHY-WEST
McCAMMON MOTOR AND EQUIPMENT CO.
McNUTT MOTOR CO.
PAINE MOTOR CO.

Integrity — Public Service — Effective Cooperation — Mutual Welfare

MEMOIRS OF GOOD TIMES AT M.C.

Will Include

THE "Y" STORE

Operated by the Y.M.C.A.—Y.W.C.A.

Keepsake Diamonds

MARYVILLE JEWELERS

127 W. Broadway

Keepsake Diamonds

FREE DELIVERY

Specialist in

PASTRIES

and

DECORATED CAKES

VAN'S BAKERY

1001 W. Broadway

YU 3-4413

Dial

YU 2-7920

COLLEGE CLEANERS

A Representative in Each Dorm

Phone YU 2-8110

Adjacent to Campus

411 MOTEL

Special Rate To College Parents

3 Miles South of Maryville

on

U.S. 411 and 129

Phone YU 2-5631

Restaurant Adjoining

Heated Swimming Pool

BLOUNT GROCERY

WHOLESALE GROCERS

Phone YU 2-5863

Maryville

DOLPH BROWN'S RESTAURANT

411 Hwy. Outside Maryville

Famous For "MR. BIG BURGER"

McKULLOCK'S

"Silver House"

Serving Maryville Over Half a Century

GIFTS WRAPPED FREE

112 E. Broadway

Phone YU 3-1102

NOAH'S ARK

Famous For Southern Foods

At Circle Drive—West Broadway

MARYVILLE, TENN.

WILLIAMS & McDANIEL FURNITURE CO.

Corner Church & College St.

MARYVILLE, TENNESSEE

Phone YU 2-2970

COMPLIMENTS

OF

R. T. MOORE

BLOUNT NATIONAL BANK

"THE BANK OF PERSONAL SERVICE"

MARYVILLE, TENNESSEE

Serve the Finest
U.S. GOV'T. INSPECTED



EAST TENNESSEE
PACKING CO.

KNOXVILLE, TENNESSEE

Take Home . . .

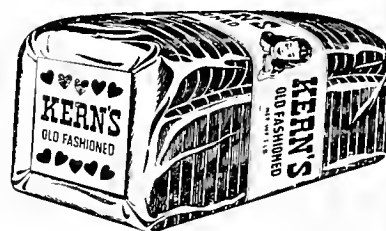

KERN'S BREAD

COMPLIMENTS
OF
CHARLIE'S PIES

FARMER & STAPP
BARBER SHOP

Basement of
Blount Nat'l Bank

PARK & CAPITOL
THEATRES

IT COSTS LESS AT—
Sterchi's
THE SOUTH'S LARGEST HOME FURNISHERS



maryville college