



the

CHILHOWEAN



THE
CHILDHOWEAN
1961

Published annually by the Junior Class
of Maryville College, Maryville, Tennessee

REBECCA KINNAMON • EDITOR
BETH REICHARDT • BUSINESS MANAGER

STAFF

| | | |
|---------------------|----------------|------------------|
| Connie Bondurant | Donna Jensen | Virginia Pratt |
| Sharlene Brokering | Ann McIlhenry | John Showalter |
| Jack Easter | John Mitchell | Martha Turnbull |
| Helen Anne Easterly | Blair Moffett | Barbara Williams |
| Glorianna Hutcheson | Dave Muir | Jeanne Wilson |
| | Lucille Petree | |

Cover Design By Jim Gamble



Time, like an ever-rolling stream . . .” is always with us, always leaving—yet our uses of time are as varied and as numerous as the moments it gives us. We can drift along with the current into stagnant pools, or we can take from the stream an offering of opportunities and challenges, a discovery of new minds and modes. We cannot keep it with us, but while it is ours we can make of its moments monuments and memories, for

“There’s a time for some things, and a time for all things; a time for great things, and a time for small things.”

Cervantes, *Don Quixote*

And though we sometimes find the current against us, let us sight our course and take up the challenge, for

’Tis not too late to seek a newer world.
Push off, and sitting well in order smite
The sounding furrows . . .
 . . . that which we are, we are,—
One equal temper of heroic hearts,
Made weak by time and fate, but strong in will
To strive, to seek, to find, and not to yield.

Tennyson, “Ulysses”





At Maryville there's a time for great things, and a time for small things; a time for some things, and . . .



A Time for All Things



A Time for



ACADEMIC EDITORS: GLORIANNA HUTCHESON, MARTHA TURNBULL

ACADEMICS



At the chapel service on December 1, 1960, President Lloyd, to the great surprise of the entire college population, announced his intention to retire from his position as president in the summer of 1961. Lloyd officially assumed this position on November 29, 1930; and in his thirty years of service the college has made great advances. He has served longer than any of his predecessors except Dr. Isaac Anderson, founder of the college and exceeded him in full-time service. The length of Dr. Lloyd's service is almost three times that even of the average American college or university president in the last half century. In his resignation announcement, Dr. Lloyd said, "I shall merely be graduating with the Class of 1961. . . . Throughout these thirty years I have had an undiminishing sense of dedication to Maryville College as an essential enterprise in Christian higher education . . . and after I close my work here, I shall continue to carry the College and its people in my heart and prayers."



RALPH WALDO LLOYD, B.A., B.D., D.D., LL.D., Litt.D.,
L.H.D., S.T.D.

In Dedication

Our President



DR. AND MRS. LLOYD

1961

Finally, brethren, whatsoever things are true, whatsoever things are honorable, whatsoever things are just, whatsoever things are pure, whatsoever things are lovely, whatsoever things are of good report . . .

think on these things

. . . Not that I have already obtained, or am already made perfect: but I press on, if so be that I may lay hold . . . but

one thing I do

forgetting the things which are behind, and stretching forward to the things which are before, I press on

toward the goal

unto the prize of the high calling of God in Christ Jesus . . . only, whereunto we have attained, by that same rule let us walk.

— From Philippians 4 and 3

Mr. and Mrs. Ralph Waldo Lloyd
President's Home, Maryville College
Maryville, Tennessee

The Deans

FRANK D. McCLELLAND, B.A., M.S., LL.D.,
Dean of the College

Working with the faculty, representing the College before educational organizations and directing the development of the curriculum and the college academic policy are many of the various duties which Dean McClelland capably carries out. He is also respected for his academic and vocational counseling to individual students.



E. FRANCES MASSEY, B.A., M.S.,
Dean of Women

In advising the women students, in working with Women's Student Government Association, in co-ordinating social activities on campus, Dean Massey is a symbol of friendliness, of fairness, and of the gracious side of college life.



ARTHUR S. BUSHING, B.A., M.A.,
Dean of Men

As associate professor of English and as Dean of Men, Mr. Bushing is known for being both humorous and human. Because he serves in an administrative capacity he extends his interest in all student activities of the College.





JOE CALDWELL GAMBLE, B.A., LL.B., LL.D.
Chairman of the Board of Directors

Administrators



RAYMOND IRVING BRAHAMS, JR.
B.A., M.A.
Director of Development



DANIEL FRANK LAYMAN, B.A.
Treasurer



VIOLA LIGHTFOOT, B.A.
Registrar

MARY MILES, B.A.
Director of Student-Help

VIRGINIA TURRENTINE, B.A., M.A.L.S.
Librarian





DIVISION OF LANGUAGES AND LITERATURE

IRMGARD BIRKELBACH, B.A., M.A., Instructor in German
 CAROLYN LOUISE BLAIR, B.A., M.A., Associate Professor of English
 ROBERT GRAY BOWMAN, B.A., Instructor in French
 JOHN RICHARD GRAULICH, B.A., M.A., Instructor in English
 EDWIN RAY HUNTER, B.A., M.A., Ph.D., Litt.D., Professor of English and Chairman of the Division of Languages and Literature
 ELIZABETH HOPE JACKSON, B.A., M.A., Ph.D., Professor of English

JESSIE KATHERINE JOHNSON, B.A., M.A., Associate Professor of English
 KATHRYN WORLEY MARTIN, B.A., M.A., Assistant Professor of Spanish and French
 FRANCES WILLARD PATE, B.A., Instructor in English
 JAMES HOWARD SCHWAM, B.S., M.A., Assistant Professor of Spanish
 MARGARET CATHARINE WILKINSON, B.A., M.A., Associate Professor of French



DIVISION OF EDUCATION AND PSYCHOLOGY

BOYDSON HOWARD BAIRD, B.A., M.S., Associate Professor of Physical Education and Director of Athletics
 DAVID H. BRIGGS, B.A., M.A., Ph.D., Professor of Psychology and Education, and Chairman of the Division of Education and Psychology
 JOHN ARTHUR DAVIS, B.A., M.A., Associate Professor of Physical Education
 THELMA HALL KRAMER, B.S., M.S., Assistant Professor of Education
 EDITH MERLE LARGEN, B.S., M.S., Assistant Professor of Physical Education
 MARY DEE LESLIE, B.S., Instructor in Physical Education
 C. MARSHALL LOWE, B.A., B.D., M.A., Ph.D., Assistant Professor of Psychology
 ANN BARTHOLD STIDHAM, B.S.Ed., M.A., Instructor in Education
 Not Pictured: HOWARD JOHN TOMLINSON, III, B.S., Instructor in Physical Education

DIVISION OF NATURAL SCIENCES

FRED ALBERT GRIFFITTS, B.A., M.S., Ph.D., Professor of Chemistry, and Chairman of the Division of Natural Sciences
 GEORGE DEWEY HOWELL, B.A., M.S., Professor of Chemistry, and Secretary of the Faculty
 VIRGINIA CAMPBELL KINCAID, B.S., M.S., Assistant Professor of Home Economics
 GERTRUDE ELIZABETH MEISELWITZ, B.S., M.S., Professor of Home Economics
 CHARLES FREDERICK TAYLOR, B.S., M.A., Assistant Professor of Mathematics
 MARION BRANCH TOLAR, B.A., M.A., M.S., Professor of Mathematics
 DONALD BENJAMIN WILLIAMS, B.A., M.S., Ph.D., Associate Professor of Biology
 LYLE LYNDON WILLIAMS, B.S., M.A., Ph.D., Professor of Biology
 Not Pictured: ROBERT C. RAMGER, B.S., Instructor in Biology
 ELEANOR E. STANFORD, B.S., M.S., Instructor in Home Economics





DIVISION OF FINE ARTS

KATHLEEN CRAVEN, B.A., M.A., Associate Professor of Theatre and Speech Arts
 EMMA KATHERINE CREWS, B.A., M.A., Assistant Professor of Music
 KATHARINE CURRIE DAVIES, B.A., B.Mus., Mus.M., Professor of Music, and Chairman of the Division of Fine Arts
 E. PARKER DUPLER, B.A., M.A., Associate Professor of Theatre and Speech Arts
 HARRY HAROLD HARTER, B.A., Mus.M., Associate Professor of Music
 JEMISON HOSKINS, B.A., M.A., Instructor in Art
 DAN HOWARD KINSINGER, B.A., Mus.M., Assistant Professor of Music

ANN MYERS PATRICK, B.Mus., Mus.M., Instructor in Music
 JOHN ALLEN ROBERTS, B.Mus., Mus.M., Instructor in Music
 SALLIE WARTH SCHOEN, B.Mus., Mus.M., Assistant Professor of Music
 VICTOR ROBERT SCHOEN, B.A., Mus.M., Assistant Professor of Music
 ROBERT FORD TRIPLETT, B.F.A., M.S.Mus., Instructor in Music
 MITCHELL ROBERT VANMETRE, II, B.A., Instructor in Art
 On Leave of Absence:
 DORATHEA K. BEARD, B.A., M.A., Instructor in Art
 RICHARD ELLIOTT BEARD, B.S., M.A., Assistant Professor of Art
 JAMES BLOY, B.A., B.Mus., Mus.M., Assistant Professor of Music

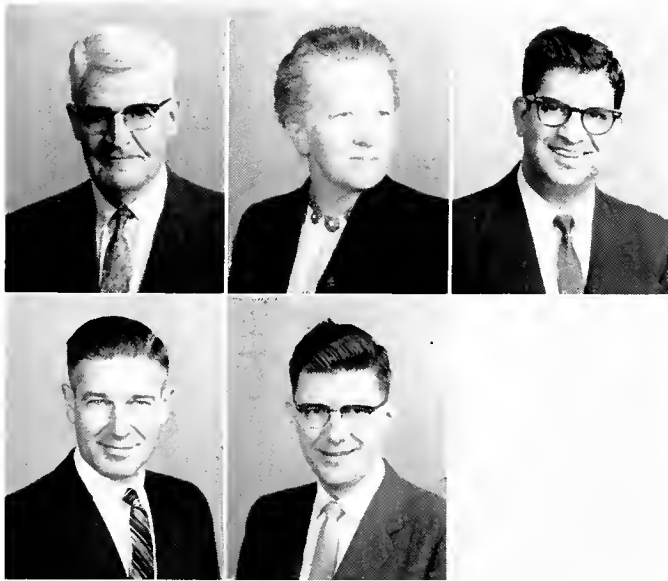

DIVISION OF BIBLE, RELIGION AND PHILOSOPHY

JOHN DALES BUCHANAN, B.A., M.A., Th.B., D.D., Professor of Bible and Religion, and Chairman of the Division of Bible, Religion and Philosophy
 MARGARET McCLURE CUMMINGS, B.A., M.R.E., Assistant Professor of Bible and Christian Education
 CHARLES DeSANTO, B.S., B.D., Ph.D., Assistant Professor of Bible and Religion
 A. THOMAS HORST, B.A., B.D., Assistant Professor of Philosophy and Religion
 ROY ELWIN LINDAHL, JR., B.A., B.D., M.A., Instructor in Classical Languages and Bible

DIVISION OF SOCIAL SCIENCES

ARTHUR DAVID AINSWORTH, B.A., M.A., Assistant Professor of Political Science
 RALPH THOMAS CASE, B.A., B.D., Ph.D., Professor of Sociology and Chairman of the Division of Social Sciences
 DOUGLAS BARR JOHN, B.A., M.A., Instructor in History
 CARLANNA LINDAMOOD, B.A., M.A., Instructor in History
 ROBERT ATHAN LYNN, B.S., M.S., Ph.D., Associate Professor of Business Administration
 SARAH BROWN McNIELL, B.A., M.A., Assistant Professor of History and Sociology
 ARDA SUSAN WALKER, B.A., M.A., Ph.D., Associate Professor of History
 EDWARD NEWELL WITHERSPOON, B.A., M.A., Assistant Professor of Economics and Business Administration



Staff



First Row:

FRED LOUIS BLEVINS, Assistant in the Treasurer's Office

ELAINE LOUISE BRININGER, B.A., Admissions Counselor

ERNEST CHALMERS BROWN, Engineer

EDWARD FAY CAMPBELL, B.A., S.T.B., D.D., LL.D., S.T.D., College Chaplain

Second Row:

JOSEPHINE DUNLAP, B.A., B.S.L.S., Assistant Librarian

BETTY JANE EGGERS, Assistant in the Treasurer's Office

THELMA HALL, R.N., Nurse, Ralph Max Lamar Memorial Hospital

MARGARET PHYLLIS HENNEMUTH, B.A., Assistant in the Treasurer's Office, and Manager of the Book Store

Third Row:

JANE HUDDLESTON, B.S., Assistant in the Personnel Office

NANCY BOULDEN HUNTER, B.A., Secretary to the President

ROBERT THOMAS HUTSELL, Assistant in the Maintenance Department

HERBERT FRANKLIN INGLE, JR., B.S., M.A.L.S., Assistant Reference and Catalog Librarian

Fourth Row:

ANN FILLER KENNEDY, Supervisor of Printing Department

CALLIE COX McCURRY, Assistant in the Treasurer's Office

MARGARET C. MILLER, Assistant in the Personnel Office

NANCY NAYLOR NAVRATIL, B.A., Editorial Supervisor of Independent Study

Fifth Row:

BEVERLY TILLMAN QUINN, B.A., Assistant in the library

VICTORIA E. SAMBURG, B.S., Secretary to the President

ALICE JOHNSON SLOAN, B.A., Periodicals and Reserve Librarian

EVA MAE VINEYARD, Assistant in the Treasurer's Office

Sixth Row:

MARGARET SUZANNA WARE, Dietitian and Manager of the Dining Hall

ELIZABETH SLOANE WELSH, B.A., Assistant in the Alumni Office

MARY SLOAN WELSH, B.A., M.A., Assistant in the Student-Help Office

PATIENCE HARRINGTON WYMAN, Office Secretary, Fine Arts Center

Not Pictured: IMOGENE ATKINS, Assistant in the Public Relations Office, MARTHA LINDSEY, Assistant in the Development Office, JANETTE C. STAMEY, Housekeeper, NELL G. STRICK, Director of the Student Center

The Class of 1964

First Row:

MARY LAMOREE ADDYHighland Park, New Jersey
 CAROL HEATHER AIKENWashington, D. C.
 JOHN DAVID ALLENKingsport, Tennessee
 JACK TYLER ANDERSONMaryville, Tennessee
 PATRICIA TROY ANDERSONBloomfield, New Jersey
 CAROLE ANSLEYJacksonville, Florida
 LOIS FRANCES ANTHONYNew Providence, New Jersey
 VICHAI ARUNYAKASEMBangkok, Thailand
 ANNE YORK AUBREYFrankfort, Kentucky
 ANITRA BARDBryan, Ohio

Second Row:

ROBERT McARTHUR BEARDHomewood, Alabama
 GAIL JANET BIELBYRome, New York
 BARRY S. BIRCHTenafly, New Jersey
 SALLY ANN BLAIRHadden Heights, New Jersey
 CYNTHIA JANE BLANCHARDDillsburg, Pennsylvania
 CURTIS HALL BLANKENSHIPRockwood, Tennessee
 EMILY JEANNE BLESSINGFalls Church, Virginia
 DOROTHY JEANNE BOWMANStratford, Connecticut
 MEREDITH ANN BREWERShawnee-Mission, Kansas
 CATHERINE HALL BRIERLEY ..North Arlington, New Jersey

Third Row:

CAROL LYNN BROWNEckert, Colorado
 PHILIP CONNER BROWNGary, Indiana
 LORNA D. BRUSSTARPennsauken, New Jersey
 ROBERT WILLIAM BRYAN.....Lewes, Delaware

ROBERTA LOUISE BRYSONLouisville, Kentucky
 HOWARD LEROY BUCEY, JR.Minerva, Ohio
 WILLIAM WATTER BURNSWilliamsburg, Virginia
 DOROTHY ELIZABETH BYRDChattanooga, Tennessee
 CHRISTOPHER DAVIS CARLISLEWatertown, New York
 JUDY EARLENE CATEClinton, Tennessee

Fourth Row:

SINGTOH CHANGTRAKULBangkok, Thailand
 BEYOUNG-WOONG CHINSeoul, Korea
 RUTH LONG-JEN CHUBangkok, Thailand
 MARY CARLENE CLARKMaryville, Tennessee
 ROBERT CALDWELL CLARKGlen Ellyn, Illinois
 MARVIN COMPHER, JR.Elizabethton, Tennessee
 VIRGINIA LEE COONEgbertsville, New York
 JEAN SYLVIA CURRIEDecatur, Georgia
 JANET MARIE DEARCOPPWest Milford, New Jersey
 PHYLLIS JEAN DELOTEUSBowling Green, Kentucky

Fifth Row:

WILLIAM OLIVER DeWEESEMontgomery, West Virginia
 ROBERTA JEAN DICKPhoebus, Virginia
 MARY DOLORES DILKESIselin, New Jersey
 SUE ANN DIRKSIndianapolis, Indiana
 LOUISE CAROLYN DIXONAsheville, North Carolina
 DEAN MACMILLAN DOBSONPrinceton, New Jersey
 JANE LOUISE DODEZWooster, Ohio
 MICHAEL JOSEPH DODSONDanville, Illinois
 MARGARET JEAN DORSCHIEDLancing, Tennessee
 ANN DOSCHERMerrick, New York



First Row:

MARGARET JOHNSTON DOZIERDecatur, Georgia
 MARCIA JOAN DUNNSt. Petersburg, Florida
 WAYNE BLACKWELL DURHAMWilmington, Delaware
 VIRGINIA LEE DUVALClinton, Tennessee
 BARBARA LUANN EDMONDSONLouisville, Tennessee
 MARTHA BESS ELLISElizabethton, Tennessee
 CAROLYN DIANNE ELLISSpringville, New York
 RONALD DUNCAN ELLYBirmingham, Alabama
 GRACE C. EVANSCoatesville, Pennsylvania
 SUSAN L. EVANSElkins Park, Pennsylvania

Second Row:

ELIZABETH FASTIGEBloomfield, New Jersey
 KAREN ELAINE PIEGGreensboro, North Carolina
 KATHY RICE FORDMacon, Georgia
 ELIZABETH ANDERSON FOSTERSyracuse, New York
 ELEANOR FRANCES FOWLERCommerce, Georgia
 PATRICIA ANN FOXMillville, New Jersey
 BONNIE ROGENE FRASERGrand Lake, Colorado
 JOSEPH MARTIN FUTCHER, JR.Lewes, Delaware
 MARY ELIZABETH GLEASONLouisville, Kentucky
 ALLAN DAVID GRAHAMRochester, New York

Third Row:

ELIZABETH RUTH GRAYBEALOxford, Pennsylvania
 JOHN LAMARR GRIFFITTSMaryville, Tennessee
 BARBARA ANNE GRISDALEMorristown, Pennsylvania
 DAVID HENRY GRITZMACHERRingoes, New Jersey

JOYCE BELLE HADLEYNorth Kingsville, Ohio
 NANCY MARLENE HALEYGalveston, Texas
 MARTHA ELIZABETH HALLHazard, Kentucky
 MARCIA JANE HALSTEDJamestown, New York
 BECKY JANE HARDISONLewisburg, Tennessee
 KENNETH DELANO HARRISONEnterprise, Alabama

Fourth Row:

MARTHA AVALEEN HAYESAdairsville, Georgia
 DOROTHY ANN HEAGENEzel, Kentucky
 HERBERT BRUCE HENSLEYWeaverville, North Carolina
 ARTHUR JACKSON HERRONSpindale, North Carolina
 WALTER FRED HEYERPassaic, New York
 JANE ELIZABETH HICKEYCharlestown, Indiana
 JAMES RALPH HICKMANKnoxville, Tennessee
 PATRICIA ANN HIGDONMarion, Ohio
 JEFFREY ARNOLD HILLSebring, Florida
 KAREN KATHERINE HILYARDMason City, Illinois

Fifth Row:

WILLIAM CARTER HODGSON, JR.Washington, D. C.
 CAROL LOIS HOERIGBloomfield, New Jersey
 MARTHA ANN HOLTHyattsville, Maryland
 BARBARA ANN HOPSONZavalla, Texas
 JUANITA VIRGINIA HOSKINSONSturgis, Kentucky
 GLENDA KAY HOUSCHSummerville, Georgia
 GARY WALLACE HUNTMaryville, Tennessee
 ROBERT JAMES HUTCHINSONMonaca, Pennsylvania
 PAUL BRUCE JENKINSPaulsboro, New Jersey
 SARAH MAE JOHNSTONWest Caldwell, New Jersey



First Row:

MARCIA CLARE KEESLING Alexandria, Virginia
 JEAN L. KELLEHER Baden, Pennsylvania
 LINDA LOU KENZIE Bath, New York
 KATHERINE FRANCES KISLER Coatesville, Pennsylvania
 RONALD YU-LIN KOO Kowloon, Hong Kong B.C.C.
 BONNIE KAY KUENZLI Louisville, Kentucky
 JOHN WILSON LAMBORN, JR. West Grove, Pennsylvania
 MARY RUTH LIGHT Tupelo, Mississippi
 MARJORIE LYNNE LOEFFLER Beaver, Pennsylvania
 MARGARET JOYCE LONG Friendsville, Tennessee

Second Row:

LeANN LUTTRELL Alcoa, Tennessee
 BARBARA JEAN McCARTER Philadelphia, Pennsylvania
 ADA SUZANNE McCOSKEY Kirkland, Illinois
 RUTH ANN McCOWN Pittsburgh, Pennsylvania
 JAMES HERBERT McDONALD Lake City, Michigan
 CAROL SUE McNABB Detroit, Michigan
 MARY CHRISTIAN McQUEEN Owensboro, Kentucky
 NANCY ANNE MAGILL New Castle, Pennsylvania
 NORMAN HENRY MARSCHNER Philadelphia, Pennsylvania
 JACK EUGENE MARSH Seward, Pennsylvania

Third Row:

SHIRLEY RISSER MEASE Vail, Iowa
 HARRIET LINDSAY MICOU Louisville, Kentucky
 KAREN JEAN MILLER North Olmsted, Ohio
 KATHRYN JEANNE MILLESS Gahanna, Ohio

JOHN FINLEY MITTENDORF Bethesda, Maryland
 WILLIAM BERT MOORE Addison, New York
 TERRY LESTER MORRIS East Palestine, Ohio
 RICHARD LEWIS MURCHISON Wilmington, Delaware
 ICIE PEALS MYERS Maryville, Tennessee
 MARY JO NELSON Forrest City, Arkansas

Fourth Row:

ARNOLD KENNETH NEWMAN Maryville, Tennessee
 JULIA JANE OLIVER Maryville, Tennessee
 PATRICIA ANN O'NEILL Baton Rouge, Louisiana
 ESTHER MYRA OUSLEY Maryville, Tennessee
 ARLENE JANET PATEMAN Watching Boro, New Jersey
 MICHELLE ANN PATTERINO Long Island, New York
 HARRY EDWARD PAUL Mount Pleasant, Tennessee
 DAVID ALEXANDER PEARSON Milwaukee, Wisconsin
 EDWARD JOHN PERANTONI Bare, Vermont
 MARY ELLEN PETTIGREW Morris Plains, New Jersey

Fifth Row:

NANCY MACRAE PIERCE Hopkinsville, Kentucky
 JEAN ELIZABETH POLLOCK Fort Scott, Kansas
 PAMELA SUE POOLE Atlanta, Georgia
 LINDA PROBASCO Cranbury, New Jersey
 PHYLISS ANNE PROCTOR Silver Spring, Maryland
 SUSAN KAY QUIGG Overland Park, Kansas
 CHARLES ROOSEVELT REAGAN Maryville, Tennessee
 KATHLEEN DEBORAH REED Detroit, Michigan
 JANET MARIE REINKE Broadview Heights, Ohio
 HUGH E. RICHMOND, JR. Wilmington, Delaware



The Class of 1964

First Row:

FAITH CHRISTINE ROGERSScranton, Pennsylvania
 CAROL ELIZABETH RUGHDanville, Pennsylvania
 JAMES WINFORD RUGHMussoovic, V.P. India
 JOAN MAY RUNYONSussex, New Jersey
 GERALD CHARLES RUSSELLMaryville, Tennessee
 THOMAS LEE SALMONRapid City, South Dakota
 PHYLLIS MAE SAUERBREYTrinway, Ohio
 SANDRA V. SCOFIELDGlenside, Pennsylvania
 DAVID WAYNE SETTLEMYRE ..Forest City, North Carolina
 JOHN ROLAND SHOWALTERLibertyville, Illinois
 SUE CAROL SKAGGSLouisville, Kentucky

Second Row:

JAMES NORMAN SKEENKnoxville, Tennessee
 WILLIAM HASKELL SKELTONSurgoinville, Tennessee
 DAVID EUGENE SMITHMingo Junction, Ohio
 GAYLIN EVE SMITHNew Milford, New Jersey
 JANET PALMER SMITHIngram, Texas
 RONALD LEE SMITHLouisville, Kentucky
 LAURENE BERTHA SOMERSGlassboro, New Jersey
 ALLEN ROGER SPARKSCincinnati, Ohio
 CLAUDIA ANNE STEMBRIDGEEllijay, Georgia
 SANDRA JANE STEWARTBloomfield, New Jersey
 EILLEN SUSAN STOVERAtlanta, Georgia

Third Row:

GLORIA STURMFELSSedalia, Missouri
 MARY ANN SUMEYTopeka, Kansas
 JOHN NARYNN TEOBangkok, Thailand
 ANN BURGESS THOMASChattanooga, Tennessee

NANCY RUTH THOMASKnoxville, Tennessee
 E. ROGER THOMPSONWantagh, New York
 M. L. PRACHASILP TONGYAIBangkok, Thailand
 TANYA MARIE TRIPPAlliance, Ohio
 ANNA AUDINE TUSCANYRoyal Oak, Michigan
 JACQUELINE ANNE VREELAND ..New Milford, New Jersey
 MARTHA REBECCA WADSWORTHRipley, Tennessee

Fourth Row:

GERALDINE SUE WAHLGeorgetown, Ohio
 SHARON GAIL WALRONDKokomo, Indiana
 JAKE SHEPHERD WATSONFountain City, Tennessee
 BETTE CAROLE WEBSTERKnoxville, Tennessee
 BEVERLY LOUISE WELLSCollege Park, Maryland
 NANCY LOUISE WELLSClinton, Tennessee
 VIRGINIA WESTMeriden, Connecticut
 PENNY SUE WHALEYSevierville, Tennessee
 DAVID DRAPER WHITAKERSt. Petersburg, Florida
 JAMES THEODORE WHITNEYRockaway, New Jersey
 BRENDA KAY WILLIAMSChattanooga, Tennessee

Fifth Row:

PEGGY ANN WILLIAMSClinton, Tennessee
 ALLEN CHESTER WILLIAMSONLouisville, Kentucky
 MARILYN CORDIA WILLIAMSONAtlanta, Georgia
 JUNE MARILYN WILSONBath, New York
 CAROL JEAN WOODSarasota, Florida
 WILLIAM HUBBARD WRIGHTMonrovia, California
 ISMAIL YASSAITabriz, Iran
 FLORENCE ANGELA YOUNGAtlanta, Georgia
 EDWARD LEE ZIEGLERPeekskill, New York
 RONALD WALTER ZIELINChampaign, Illinois





First Row:

JANET ADSITAthens, Tennessee
 JANET LEE ARMENTROUTBirmingham, Alabama
 ANNA KATHERINE BAKERLouisville, Kentucky
 BEVERLY ANN BALLCleveland, Tennessee
 JAMES CLYFTON BAXTERPhiladelphia, Pennsylvania
 CONSTANCE A. BEAGLERankin, Illinois
 MARY IRENE BEATTYCovington, Ohio
 GEORGE SCOTT BUCHERPetchaburi, Thailand
 JOY BELLE BUCHERNew Brunswick, New Jersey

Second Row:

LINDA ELIZABETH CLOPTONBirmingham, Alabama
 JUDITH ANN COLENashville, Tennessee
 LAURA WENDY COMPTONClark, New Jersey
 SARAH PAULINE COOKAthens, Tennessee
 CAROL JANE COXMemphis, Tennessee
 JOAN CARLIN CREADICKWilmington, Delaware
 PATRICIA ANNE GROSSLEYWashington, D. C.
 BRYNDA LEE DALRYMPLEPaducah, Kentucky
 TAMARA E. DAYLargo, Florida

Third Row:

JOHN MICHAEL EHASZPhillipsburg, New Jersey
 PHILLIP WHITNEY ESLINGERPasadena, California
 ISLA MAE FRALEYKingsport, Tennessee
 KATHLEEN ALICE FRAZIERWexford, Pennsylvania
 ELIZABETH VIVIAN FUQUAGarlos, Indiana
 MICHAEL DAVID GARRETTMonett, Missouri
 MARGARET LOUISE GILLESPIE ..Waynesburg, Pennsylvania
 SYLVIA MAE GILMOREWheeling, West Virginia
 JANET ELLEN GLASGOWCreston, Ohio

Fourth Row:

DORIS JEAN GLENZBergen Field, New Jersey
 JOY CAROL GODBEYRaytown, Missouri
 WADE STUART HAMPTONBloomfield, New Jersey
 JULIA RAY HANEYGreenville, Tennessee
 ANN HARRISONKnoxville, Tennessee
 STEPHEN REED HENDERSONLansdowne, Pennsylvania
 MARY LYNN HERRINGBartow, Florida
 SALLY LEE HINNSt. Louis, Missouri
 NORA JANE HUFFNewport, Tennessee

The Class of 1963



First Row:

JOYCE MARIE HUTCHINSONGlenshaw, Pennsylvania
 MARY VIRGINIA JEFFERSONAtlanta, Georgia
 LOIS ANN JONESCollege Park, Maryland
 SHARON LAMBERT JONESSt. Albans, West Virginia
 NORMA JEAN KENNEDYRochester, New York
 HELEN JO KERRMaryville, Tennessee
 DELORES ANN KIMBERColdwater, Michigan
 NANCY E. KINSMANCleveland, Ohio
 MEREDITH LEE KNOTTKansas, Ohio

Second Row:

JOYCE ANN KOCHHagerstown, Maryland
 JOHN FREDERICK KRENPitcairn, Pennsylvania
 JAMES BRYON KRINGHarriman, Tennessee
 ANN REBECCA KUYKENDALLMemphis, Tennessee
 CAROLYN ANN LURCOTTLewiston, New York
 JANET ANN LYERLYCharlotte, North Carolina
 MARY FAYE McCAMPBELLKnoxville, Tennessee
 SUE ELLEN McCOYKingsport, Tennessee
 CARL PRESLEY McDONALDRichmond, Virginia

Third Row:

ANN COBEAN McILHENNYGettysburg, Pennsylvania
 ROBERT WILLIAM MAHLEYLake Worth, Florida
 SANDRA JO MALONEDecatur, Georgia
 BEATRIZ MARROQUINMexico 13, D. F.
 DAVID FREDERICK MESSINGER ..Springfield, Pennsylvania
 MILDRED LYNN MILESLouisville, Kentucky
 BARBARA ANN MITCHELLTulsa, Oklahoma
 JACK STEWART MOORE, JR.Sarasota, Florida
 LAURA HELEN MORETZDeFuniak Springs, Florida

Fourth Row:

LORILLA JOANN MOREYDelray Beach, Florida
 DONNA MAE MURPHYLaGrange, Illinois
 MARGARET CHRISTINE MURRAHDecatur, Georgia
 CONSTANCE MUIRHEID MYERSClearwater, Florida
 RICHARD CARLTON MYERS..Winston-Salem, North Carolina
 RONALD JAMES NOBLEFreeport, Pennsylvania
 THEODORE SEYMOUR OWERSFort Pierce, Florida
 CATHERINE ANN POOLEBaltimore, Maryland
 SANDRA CARLETA PRESLEYAcworth, Georgia



First Row:

JEANNE SCHNEBLY PRICEGreencastle, Pennsylvania
 JANICE LYNN PRIVETTEKnoxville, Tennessee
 BRADFORD EVERETT REHMLittle Ferry, New Jersey
 FAY EDITH ROSKELLYChicago, Illinois
 GRACE CAROLYN ROSSERBaltimore, Maryland
 DOROTHEA LOUISE SAINTDetroit, Michigan
 ALICE EUGENIA SALYERKnoxville, Tennessee
 WILLIAM EDWARD SCHANEFELTLorain, Ohio
 CLARISSA JANE SEELY ...Delaware Water Gap, Pennsylvania

Second Row:

BRUCE PAUL SEMPLEGlenolden, Pennsylvania
 JAMES BRODIE SHARPLinden, New Jersey
 HILDEGARDE L. SHAWSan Francisco, California
 SARI SEMMERChattanooga, Tennessee
 MILDRED ARLENE SLATERMorristown, Pennsylvania
 DAVID ROSS SMITHMingo Junction, Ohio
 JUDITH ELLEN SMITHKnoxville, Tennessee
 CHARLES REA SPENCERWashington, Pennsylvania
 WEBB FREDERICK SPRAETZMadison, Wisconsin

Third Row:

LUTHER ALLIN STEPHENS, JR.Knoxville, Tennessee
 ANN CAROLINE STIMSONSarasota, Florida
 DAVID O. STYLESAtlanta, Georgia
 PEGGY JEAN SWAFFORDAlcoa, Tennessee
 JANE K. SWETNAMAmite, Louisiana
 BETTY SUE TALBOTTLake Charles, Louisiana
 PHYLLIS ANN TEPPERBloomington, Illinois
 WILLIAM BOYD THOMPSONAlcoa, Tennessee
 OLIVER PERRY TOOKEROneida, New York

Fourth Row:

CHARLES MARTIN VAUGHANAtlanta, Georgia
 JANICE MARY WALTERSScotch Plains, New Jersey
 WILLIAM WEISSENBURGER, JR.Princeton, New Jersey
 LINDA ELIZABETH WHERRYAuburndale, Florida
 JAMES N. WILLIAMSHuntsville, Alabama
 MADELEINE KAY WILSONLebanon, Ohio
 THOMAS MIKE WILSONMiami, Oklahoma
 BONNIE WOODWARDPhoenixville, Pennsylvania

The Class of 1963



SENIOR CLASS

Jean Stefancic, Secretary-Treasurer; Don Harward, President; Tod Jablonski, Vice-President.



SOPHOMORE CLASS

Bruce Semple, Vice-President; Connie Myers, Secretary-Treasurer; Don Pettinelli, President.

Class Officers

JUNIOR CLASS

Don McFerren, President; Sue Stewart, Secretary-Treasurer; Roger Nooe, Vice-President.



FRESHMAN CLASS

Gordon Stewart, President; Beverly Wells, Secretary-Treasurer; Jimmy Stewart, Vice-President.



The Class of 1962

First Row:

JUDITH HELEN AGEECheyenne, Wyoming
 ROBERT LESLIE ANDERSONLouisville, Kentucky
 JOHN ALBERT BADDERSPhiladelphia, Pennsylvania
 PATRICIA MARIE BAKERDecatur, Georgia
 JOHN PHILIP BAKELAARGreenport, New York
 LEONA MAY BARNESGurnee, Illinois

Second Row:

MARY ETTA BIGGSMaryville, Tennessee
 SUSAN ANN BLOOMERBerwyn, Pennsylvania
 CONSTANCE SUE BONDURANTPrairie Village, Kansas
 JERALDINE ANN BOONETallahassee, Tennessee
 EVELYN JANE BRACKBILLKinzers, Pennsylvania
 JOHN RICHARD BREHMNew Milford, New Jersey

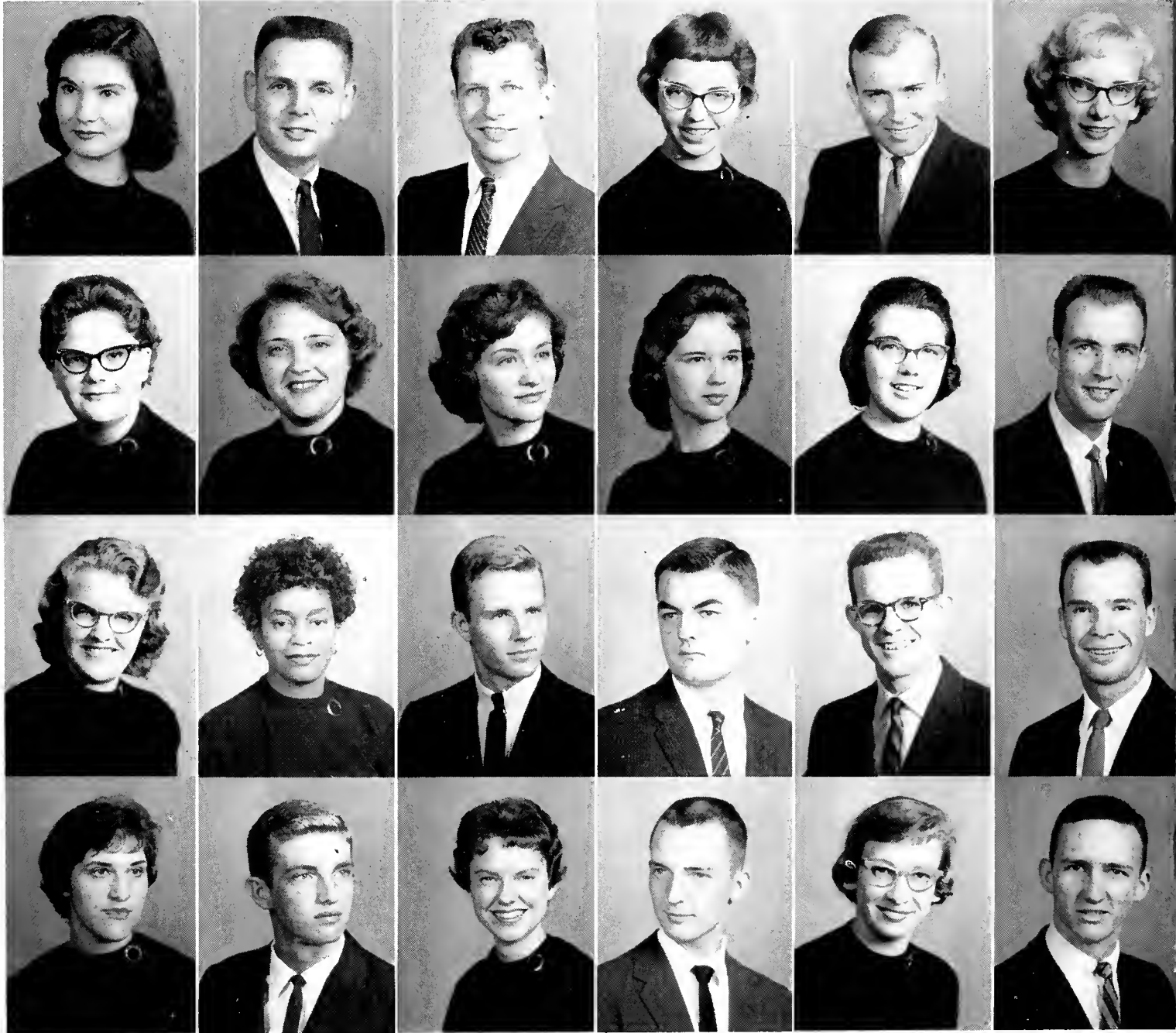

Third Row:

SHARLENE ANN BROKERING.....New Milford, New Jersey
 CLARICE LUCELIA CLARKKnoxville, Tennessee
 PHILIP RAYMOND COLLMERRoslyn, Pennsylvania
 CHARLES DAVID COSTFlemish, Pennsylvania
 JAMES COUPMiami, Florida
 THOMAS HUGH CRAWFORDMaryville, Tennessee

Fourth Row:

BRENDA NADINE DALTONMaryville, Tennessee
 DAN WAYNE DAVISLeeds, Alabama
 PATRICIA ANN DAVISLinden, Virginia
 RAYMOND THOMAS DONALDSON .Hackensack, New Jersey
 ELLEN HARRIS DOZIERDecatur, Georgia
 JOHN ALBERT EADDYMaryville, Tennessee

First Row:

JACKIE LOUIS EASTERMaryville, Tennessee
 HELEN ANNE EASTERLYLa Follette, Tennessee
 HELEN JOAN ELLISDeRidder, Louisiana
 PAUL CLYDE EVANSStratford, Connecticut
 GEORGE ARTHUR FAIRCHILDTowanda, Pennsylvania
 CHARLES WILLIAM FEASTPhiladelphia, Pennsylvania

Second Row:

ARLENE SANDRA FORDMorristown, Pennsylvania
 NANCY MIRIAM FRAMEStaten Island, New York
 JAMES VERNON GAMBLEMorristown, Tennessee
 RACHAEL ANN GODDARDPhiladelphia, Pennsylvania
 GLENDA ANN GRAYAlcoa, Tennessee
 WILMA KATE GREENEMaryville, Tennessee



Third Row:

CAROL ANNE GREENWOODMt. Holly, New Jersey
 REBEKAH EARLE GRIFFITTSMaryville, Tennessee
 ARTHUR TIMOTHY HANKSOrlando, Florida
 ELSIE MAY HARRISPineville, North Carolina
 GEORGE EDWARD HERRONMaryville, Tennessee
 JUDITH ANN HIRSTSicklerville, New Jersey

Fourth Row:

RICHARD STARR HORNBUCKLE ..Woodstown, New Jersey
 DWIGHT RICHARD HOWESSchaghticoke, New York
 PATRICIA ANN HUNDLEYSardinia, Ohio
 GLORIANA NATALIE HUTCHESONAtlanta, Georgia
 MARION PRENTICE IRWINFountain City, Tennessee
 DONALD COE JACKMANLoudon, Tennessee

The Class of 1962

First Row:

BARBARA ANNE JAYNE Williamsburg, Virginia
 LARRY PARKER JENKINS Fountain City, Tennessee
 DONNA MARIE JENSEN Bingham Lake, Minnesota
 ROBERT KIRKLAND JOHNSTON Mercedes, Texas
 JANET VICTORIA KILGARD Miami, Florida
 REBECCA ANN KINNAMON Kernersville, North Carolina

Second Row:

SUE ANN LEMME Normal, Illinois
 DONALD WILLIAM LEO Huntington Station, New York
 SARA ANN LEWIS Hyattsville, Maryland
 LOIS LOUISE LOCKETT Knoxville, Tennessee
 DONALD CHARLES McFERREN Tulsa, Oklahoma
 LARRY BICKSLER MEASE Vail, Iowa

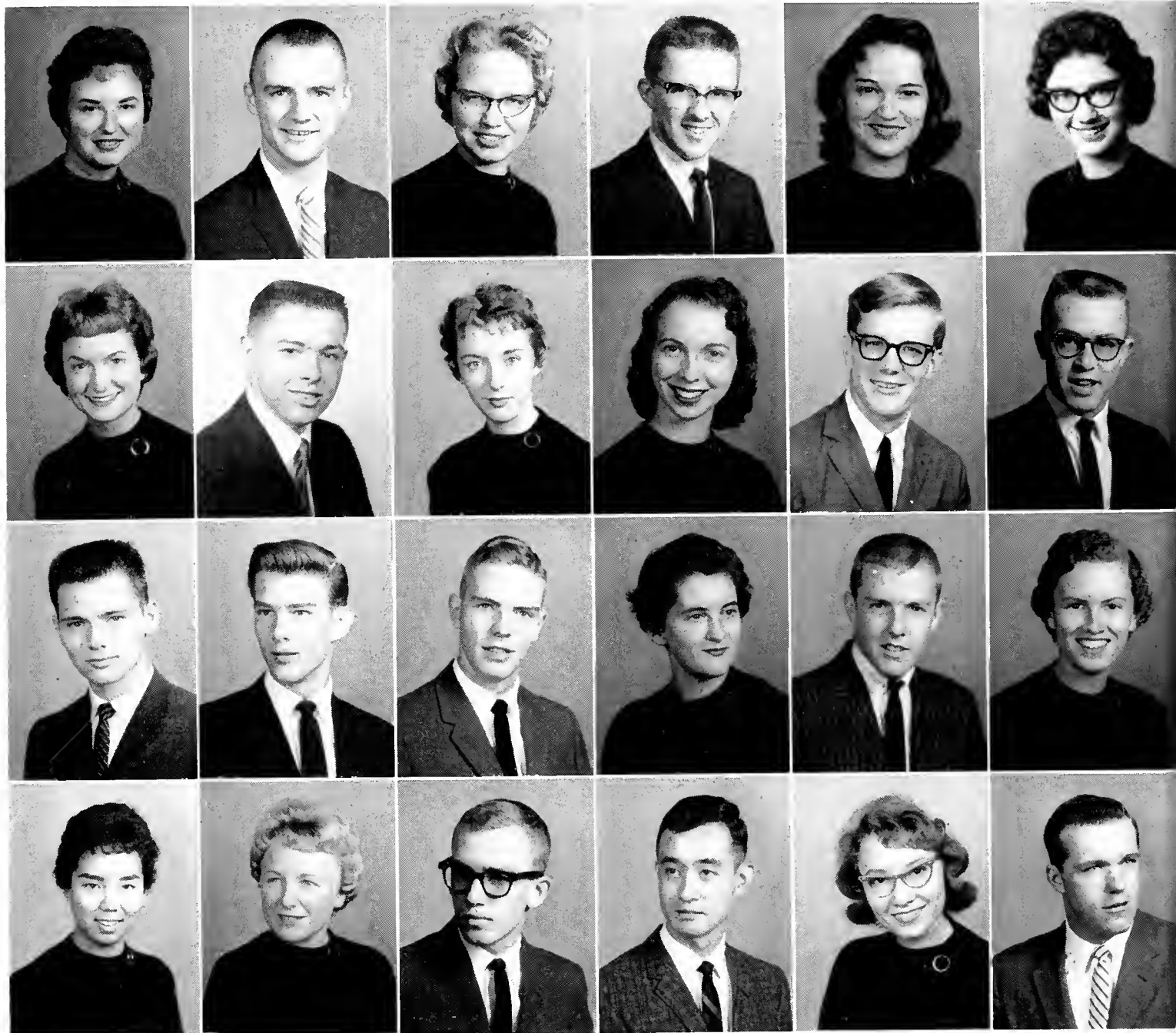

Third Row:

JOHN ROBERTS MITCHELL Decatur, Alabama
 CHARLES HUTTON MOFFETT Pikeville, Kentucky
 ROBERT BLAIR MOFFETT Oyster Bay, New York
 ANNE MONTGOMERY MORRELL Sevierville, Tennessee
 DAVID WILLIAM MUIR Huntsville, Alabama
 CHARLOTTE ANN MURCHISON Wilmington, Delaware

Fourth Row:

ANNE NAKAMURA Chicago, Illinois
 BARBARA ALICE NIELSON Rutherford, New Jersey
 ROGER MITCHELL NOOE Harrodsburg, Kentucky
 NORIO OHTA Nhogo-ken, Japan
 NANCY LYNNE PARKS Campbell, Ohio
 LEWIS EUGENE PELKEY Canonsburg, Pennsylvania

First Row:

N. LUCILLE PETREEFriendsville, Tennessee
 VIRGINIA MAY PRATTWinter Haven, Florida
 MARGARET SUSAN PRICEEast Cleveland, Ohio
 ELIZABETH BECK REICHARDTAshland, Kentucky
 ROBERT REICHENBACHSouth River, New Jersey
 ROBERT EUGENE REIDENBACHArcadia, California
 BILLY TATE RENFROWMemphis, Tennessee

Second Row:

MARILYN VIRGINIA ROBINSONLevi, Kentucky
 EVELYN MARY ROGERSWindom, Minnesota
 NONA MAE ROLLHyattsville, Maryland
 ARLETTE CAROL ROSELLIEverett, Massachusetts
 ELEANOR KIDDER ROSSKnoxville, Tennessee
 ROBERT EDWARD SHULTZHaddonfield, New Jersey
 MARY FRANCES SKEENMaryville, Tennessee



Third Row:

GARY WENDELL SMITHDelta, Pennsylvania
 SYLVIA ELAINE SMITHWest Lawn, Pennsylvania
 DALE VAUGHN STERNERLouisville, Kentucky
 DONALD BOYD STUPAKNewburg, Ohio
 MARTHA JEAN TURNBULLSilver Spring, Maryland
 LYNN EDITH WADDINGTONSalem, New Jersey
 MARJORIE ROCHELLE WALDENSummitt, New Jersey

Fourth Row:

LYNN TITUS WEBBMaryville, Tennessee
 JOYCE GAYLE WHITEMaryville, Tennessee
 REESE McMULLEN WILLS, JR.Denver, Colorado
 E. JEANNE WILSONSilver Spring, Maryland
 EMILY ALLEN WOODNewport, Tennessee
 SHARON AGNES WYLIELafayette Hills, Pennsylvania

First Row:

ROSEMARY UPSHAW BARRETT, Nashville, Tennessee. Major: Music. Transfer from Tusculum College, Chi Beta, Vesper Choir, Madrigal Singers, Opera Workshop, Messiah Soloist, Tau Kappa Chi (President). "Artists are nearest God . . . ; from their hands life comes in fair articulate forms to bless the world."

ROBERTA ELIZABETH BERGER, Greenville, Illinois. Major: Home Economics. Theta Epsilon, Y.W.C.A., Band, Orchestra. Barnwarming, French Club, Vice-House Chairman, S.E.A. (Vice-President). "Contentment isn't far away from those who love."

Second Row:

LEONARD RICHARD BICKFORD, Maryville, Tennessee. Major: Biology. "Tongues in trees, books in the running brooks, sermons in stones, and good in everything."

BONNIE JEAN BIRCH, Tenafly, New Jersey. Major: Biology. Chi Beta, *Echo*, French Club, Student Volunteers, W.S.G.A. Town Night Committee, Y.W.C.A. (Children's Home Chairman), Biology Seminar, Senior Counselor. "Intent upon her destined course."

Third Row:

HARRIETTE BLANKENSHIP, College Park, Georgia. Major: Health and Physical Education. Theta Epsilon (Secretary, Skit Night), Women's Choir (President), P.E. Club (Vice-President). Women's "M" Club, W.A.A., Student-Faculty Guidance and Discipline Committee, Student-Faculty Curriculum Committee, Daisy Chain, Messiah. "True worth is in being, not seeming."

ZAIDA ENGLISH BROWN, Richmond, Virginia. Major: Sociology. Chi Beta, Y.W.C.A. (Interracial Committee, Nu Gamma Leader, Social Committee Chairman), Messiah, French Club (Treasurer, Program Chairman), Vesper Choir, Leading Lady. "A queen in her own right."

Fourth Row:

ROBERT EDWARD BURKHARDT, Maryville, Tennessee. Major: Bible, Christian Education. Orchestra. "There is another and a better world."

MARGARET OTHELLA BURRIS, Rockford, Tennessee. Major: Elementary Education. Theta Epsilon, S.N.E.A. "A smile is the whisper of a laugh."

Fifth Row:

BONNIE LOU BURROW, Reidsville, North Carolina. Major: Christian Education. Transfer from Warren Wilson, Chi Beta, *Echo*, Y.W.C.A., Christian Education Club, Messiah. "She seems of cheerful yesterdays and confident tomorrows."

LARRY RAY BUSH, Avenel, New Jersey. Major: Psychology. Transfer from Monmouth College, Alpha Sigma (President), Maryville College Playhouse (Player), Pep Committee, Chairman Psychology Seminar, Student Council Organizations Committee. "Little nonsense now and then is relished by the best of men."



The Class of 1961

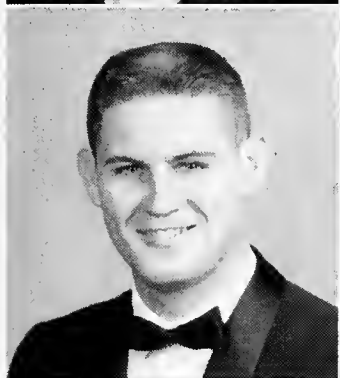
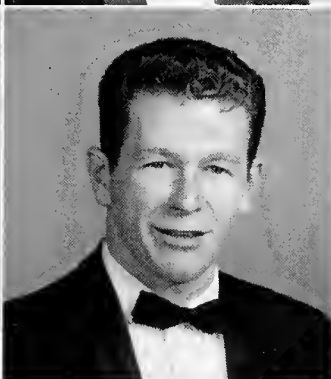
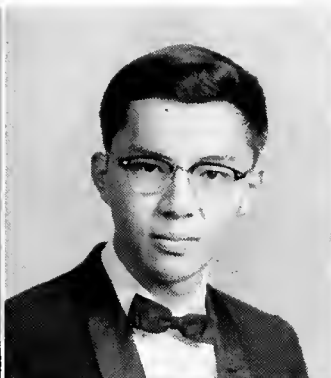
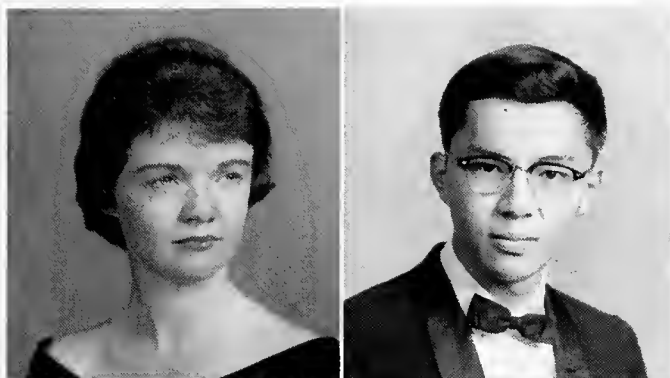

First Row:

RUTHANNE ELEENE CAMPBELL, Johnson City, New York. Major: Health and Physical Education. Transfer from Hanover College, Theta Epsilon, P.E. Club (Secretary, Program Chairman), W.A.A., Women's "M" Club (Secretary, Program Chairman), Band. "There's nothing so queenly as kindness, and nothing so loyal as truth."

LEOPOLD CHEN, Washington, D. C. Major: Chemistry. Kappa Phi, Soccer, Maryville College Playhouse, Current Events Seminar, Barnwarming, Y.M.C.A., Student Volunteers, "Every man is the architect of his own fortune."

Second Row:

ROBERT HARRY CONNER, Fort Lauderdale, Florida. Major: History. Alpha Sigma, Men's Glee Club, Lecture Series Committee, Pi Kappa Delta, Debate Team, Intramural Council, Barnwarming, Y.M.C.A. "The gift of gaiety may itself be the greatest good fortune."

DYRK JON COUSER, Punxsutawney, Pennsylvania. Major: History. Alpha Sigma (Secretary, President), Football, Baseball. "The hand that follows intellect can achieve."

Third Row:

WILLIAM ANDREW CRISP, Maryville, Tennessee. Major: Business Administration, Basketball, "M" Club (President). "Victories that are easy are cheap."

ALICE MOHR CURD, Louisville, Kentucky. Major: English. Theta Epsilon, Maryville College Playhouse, French Club, Y.W.C.A. (Program Chairman), Parish, Messiah, F.L.E.S. "Light hearts live long."

Fourth Row:

MARY ELIZABETH DARLING, Erie, Pennsylvania. Major: Home Economics-Dietetics. Chi Beta, Y.W.C.A. (Cabinet, Nu Gamma Leader), W.S.G.A., Senior Counselor. "If I can stop one heart from breaking, I shall not live in vain."

NORA KAY DAVIS, Maryville, Tennessee. Major: Medical Technology. Transfer from East Tennessee State. "Fair as a star."

Fifth Row:

KEITH ALLEN DAY, Winchester, Ohio. Major: Health and Physical Education. Kappa Phi, Football, Track, Basketball. P.E. Club (Program Chairman, Vice-President, President), Men's "M" Club, Men's Glee Club, Messiah, M.S.C., Intramurals. "Ready in heart; ready in hand."

TERRY LEE DICK, Phelps, Kentucky. Major: Home Economics. Transfer from Pikeville College, Chi Beta, Student Volunteers (Program Chairman), Y.W.C.A. (Chairman Devotional Committee, Vice-President), Pre-Ministerial Association, Student-Campus Coordinator for the N.S.C.F., Crossroads Africa. "Where there is no vision, the people perish."

First Row:

LINDA MAY DOBSON, Princeton, New Jersey. Major: Sociology. Chi Beta, Freshman Class Vice-President, W.S.G.A. (Secretary), Women's Choir, W.A.A., Student Volunteers, Y.W.C.A. (Interracial Committee, Secretary, Publicity Committee Chairman), Student Council (Representative, Social Committee, Town Night Chairman), Nu Gamma Leader, Honor Dorm Council, Daisy Chain, Band Sponsor, Leading Lady. "Soft answer turneth away wrath."

DAVID EDWARD DOYSCHER, Jackson, Minnesota. Major: History. Alpha Sigma, Pi Gamma Mu (Vice-President), Y.M.C.A. (Treasurer), Who's Who. "An educated man is a man who can think."

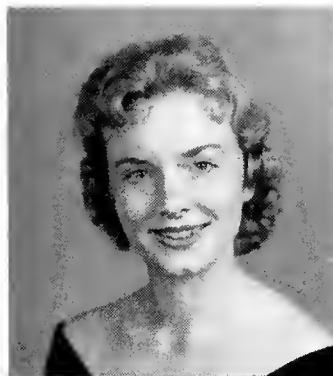

Second Row:

JOHN MICHAEL DUCEY, Niles, Michigan. Major: Philosophy. Kappa Phi, Student Council, M.S.C. (Chairman), Student-Faculty Curriculum Committee (Vice-President), Writer's Workshop, Artist Series Committee, Vesper Choir. "Later . . ."

ROBERT DUGGAN, Brooklyn, New York. Major: English. Y.M.C.A. (Key Men, Devotions Chairman), Student Volunteers (Publicity Chairman, Vice-President). "There is no such word as fail."



Third Row:

VIRGINIA BASS EADDY, Maryville, Tennessee. Major: Elementary Education. Chi Beta, Y.W.C.A., Dorm Committee, Pre-Medical Club, Delegate to U.S.N.S.A. National Congress, Delegate to Southern Students Human Relations Seminar, Secretary-Treasurer of Sophomore Class, Student Council (Class Representative, Social Committee Chairman), Barnwarming Sponsor, Women's Choir, Daisy Chain. "A thing of beauty is a joy forever."

KATHERINE EISENHART, Atlanta, Georgia. Major: Christian Education. Chi Beta (Skit Night, President), W.A.A., Women's Choir (Secretary-Treasurer), Parish, Christian Ed. Club, "M" Book Editor, Town Night Committee, *Echo*, CHILHOWEAN, Y.W.C.A. (Cabinet), Daisy Chain, Women's "M" Club (Publicity Chairman). "Good nature is one of the rarest gifts."

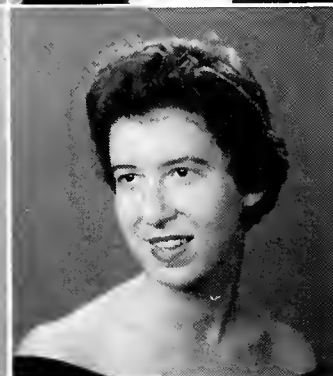

Fourth Row:

ROBERT S. EMMERT, Glenshaw, Pennsylvania. Major: Biology. Kappa Phi, Cheerleader, M.S.C., Pep Committee, Maryville College Playhouse, Biology Seminar. "A man of honor, of noble and generous nature."

MARY SUSAN FAGAN, Acworth, Georgia. Major: Art. Chi Beta (Program Chairman, Vice-President), Y.W.C.A. (Nu Gamma Leader, Chairman, President), Maryville College Playhouse, Women's "M" Club (Vice-President, Secretary, Program Chairman), W.A.A., French Club, May Day Court, Senior Counselor, Homecoming Attendant, Leading Lady. "An artist in everything she attempts."

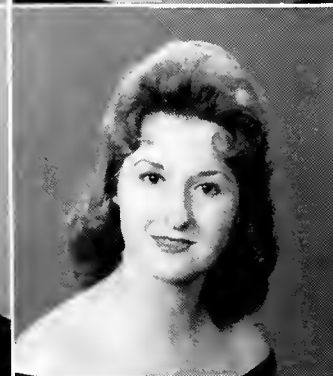

Fifth Row:

EUGENE C. FIEG, Greensboro, North Carolina. Major: English. Alpha Sigma, Debate, Pi Kappa Delta (Vice-President, President). "It is a quiet worker who succeeds."

SYLVIA LAVINA FUGATE, Ewing, Virginia. Major: Mathematics. Chi Beta, W.A.A., Women's "M" Club (Treasurer, President), Spanish Club (Secretary), *Echo*, CHILHOWEAN, Intramural Council. "A gentle heart full of friendship."



The Class of 1961

First Row:

CAROLYN DAWN GASS, Maryville, Tennessee. Major: English. Chi Beta, Baldwin House Chairman, Junior Class Secretary-Treasurer, W.S.G.A. (Secretary-Treasurer, President), Student Council, Student-Faculty Senate, Y.W.C.A. (Cabinet), Majorette, Daisy Chain, Honor Dorm Council, Town Night Committee, Who's Who. "And what she greatly thought, she nobly did."

DAVID LELAND GILMORE, Wheeling, West Virginia. Major: History. Kappa Phi (Secretary), Pre-Ministerial, Band (Treasurer, Vice-President, President), Maryville College Playhouse, Y.M.C.A. (Key Men, Secretary), Pi Gamma Mu (President). "He thinketh twice before he speaks, and speaks of worthy things."

Second Row:

CHERYL ELIZABETH GOULD, Momjeponi, Cameroun, West Africa. Major: Christian Education. Transfer from Millikin University, Chi Beta, Maryville College Playhouse, Women's Choir, F.L.E.S., Y.W.C.A. (Nu Gamma Leader), Rush Week, Leading Ladies' Show, Publicity Committee, French Club, Christian Education Club, Messiah. "My heart is ever at your service."

STEPHEN CARY GRAHAM, Titusville, Pennsylvania. Major: History. Alpha Sigma, German Club, Photography Club, Intramurals, Opera Workshop, Debate, Pi Kappa Delta, Wrestling. "Leave silence to the saints, I am but human."

Third Row:

WILLIAM HOLTON GREEN, JR., Hightstown, New Jersey. Major: English. Kappa Phi (Program Chairman), Band, Vesper Choir, CHILHOWEAN, Editor, Current Affairs Seminar, Ecumenical Encounter, Madrigals, Messiah (soloist), Orchestra, Maryville College Playhouse, Rush Week, Student Council (President), Y.M.C.A. (Cabinet, Key Men), Soccer. "I have sworn hostility against every form of tyranny over the mind of men. . . ."

MARY NELL GRIFFITTS, Maryville, Tennessee. Major: Medical Technology. "Nothing is impossible to a willing heart."

Fourth Row:

GARY WALTER HALL, Pittsburgh, Pennsylvania. Major: Economics. Kappa Phi, Vesper Choir, Y.M.C.A. (Key Man), Glee Club, CHILHOWEAN. "Determination is the surest way to success."

DONALD WEST HARWARD, Baltimore, Maryland. Major: Philosophy. Transfer from Towson Teachers College, Alpha Sigma (Secretary, Vice-President), Senior Class President, Soccer, Wrestling, Who's Who. "It takes a wise man to discover happiness."

Fifth Row:

BILLY DON HEATHERLY, Alcoa, Tennessee. Major: Physical Education. Basketball, Baseball, "M" Club, Physical Education Club. "Breathes there a man with heart so gay?"

PHYLLIS ELIZABETH HEMBREE, Roselle, New Jersey. Major: Sociology. Chi Beta (Float Chairman, Initiation Chairman, Program Chairman, President, Rush Week, Skit Night), Y.W.C.A., Spanish Club (Secretary, Vice-President, President), W.A.A., Women's "M" Club (Program Chairman), Messiah, Honor Dorm Council, Leading Lady. "How doth the little busy bee."

First Row:

BRENDA LOUISE HEWETT, Cleveland, Tennessee. Major: History. Chi Beta, Band (Treasurer, Secretary), Y.W.C.A. (Chairman of Interracial Committee), Daisy Chain, CHILHOWEAN, Current Affairs Seminar. "Never bold of spirit—still and quiet."

J. RONALD HOEFER, Maryville, Tennessee. Major: Sociology. Kappa Phi, Band (Secretary), Y.M.C.A. (Community Activities Chairman, Secretary, President), Spanish Club (Treasurer), Parish, International Relations Club (Vice-President), M.S.C. "As he thinketh in his heart, so is he."

Second Row:

THADDEUS HENRY JABLONSKI, JR. Washington College, Tennessee. Major: Mathematics. Alpha Sigma, Band (Sergeant, Secretary, President, Sergeant Major), "Porky and the Simple 7," All State College Band, Orchestra, Y.M.C.A. (Treasurer), Messiah (Trumpet Soloist), *Echo*, M.S.C., German Club (Treasurer, President), Intramurals (Senior Manager), Senior Class Vice-President. "Ever and anon a trumpet sounds."

MARY DORCAS JAMES, Greenville, Georgia. Major: Christian Education. Transfer from LaGrange College, Theta Epsilon, *Echo*. "Nor by speech alone is our worth displayed."

Third Row:

DANNY E. JOHNSTON, Aliquippa, Pennsylvania. Major: Business Administration. Alpha Sigma, Wrestling, Track, Intramurals. "Procrastination is the thief of time."

KAREN ELAINE KENNEDY, Tarentum, Pennsylvania. Major: Piano. Theta Epsilon, Women's Choir, French Club, Maryville College Playhouse, Messiah, Vesper Choir, Rush Week. "What expression there is in her hands!"

Fourth Row:

ELEANOR ANNE KENST, Maryville, Tennessee. Major: German. Chi Beta, German Club, French Club, Y.W.C.A. (Children's Home), Parish. "Thy gentle mind by gentle deeds be known."

ALMA RUTH KIDD, Maryville, Tennessee. Major: Christian Education. Transfer from Warren Wilson College, Chi Beta. "The only way to have a friend is to be one."

Fifth Row:

JAMES FRANKLIN KING, Clarksburg, Maryland. Major: Biology. Kappa Phi. "He is going forward to something great."

CAROLYN JOAN LACY, Loudonville, New York. Major: Sociology. Chi Beta (Chapter Chairman, Initiation Chairman, Rush Week, Skit Night), Women's Choir, Messiah, W.A.A., Women's "M" Club (Treasurer), Y.W.C.A. (Cabinet). "Tis the human touch in this world that counts. . . ."



The Class of 1961

First Row:

HELEN GAY LANDIS, Washington, D. C. Major: Sociology. Chi Beta (Cabinet), Y.W.C.A., Parish. CHILHOWEAN (Business Manager), W.A.A., Messiah. "A flower of meekness on a stem of grace."

LOUVA ANN LAWSON, Townsend, Tennessee. Major: Biology. Theta Epsilon, Pre-Medical Club (Secretary), W.S.G.A., Pearsons' House Chairman, Senior Counselor. "Calm and unruffled as the summer sea."

Second Row:

CORNELIUS LEGTERS, Knoxville, Tennessee. Major: Bible and Christian Education. "To trust in God and Heaven securely."

BETSY LYLE LONSINGER, Norristown, Pennsylvania. Major: English. Theta Epsilon, Baldwin House Committee, Maryville College Playhouse, Messiah, Student Volunteers (Cabinet), Y.W.C.A. (Cabinet), Writer's Workshop, *Echo*. "Nothing is constant but a virtuous mind."

Third Row:

FRANCES ANN McCLEOD, Jacksonville, Florida. Major: Home Economics. Theta Epsilon, Band (Head Majorette), Women's Glee Club, Maryville College Playhouse, W.A.A. "Speech is silver, silence is golden."

NANCY JOAN MARTIN, Orlando, Florida. Major: History. Chi Beta, Pre-Ministerial Association (First Vice-President), Daisy Chain, W.S.G.A., Operation Crossroads Africa, Y.W.C.A. (Y-Radio Chairman, Interracial Committee), Ecumenical Encounters Committee (Secretary), Parish. "The crest and crowning of all good, life's final star, is Brotherhood."

Fourth Row:

EUGENIA PAPIN MILLER, Mt. Pleasant, Iowa. Major: Christian Education. Chi Beta (Cabinet), Parish, Y.W.C.A. (Cabinet, Nu Gamma Leader), Memorial House Committee, Orchestra, Band (Vice-President, Secretary), Daisy Chain, Maryville College Playhouse, Pep Committee, Senior Counselor. "The busy have no time for tears."

DONNA LAUBACH MOROS, Maryville, Tennessee. Major: Music. Chi Beta, Vesper Choir, Madrigal Singers, Opera Workshop, Messiah (Soloist), Student Volunteers (President), Tau Kappa Chi "So long as we love, we serve."

Fifth Row:

EDGAR ROBERTO MOROS, Maryville, Tennessee. Major: Biology. Vesper Choir, International Relations Club (President, Treasurer), Student Volunteers (Vice-President, Program Chairman). "So long as we love, we serve."

CAMILLUS LEE ODELL, Garland, Texas. Major: English. Kappa Phi (President), Men's Glee Club, Basketball, May Day Escort, Y.M.C.A. (Key Men, Vice-President), Messiah, Vesper Choir, Madrigal Singers, Who's Who. "Strongest minds are often those the noisy world knows least."

First Row:

BILLY MAX OWENBY, Sevierville, Tennessee. Major: Physical Education. Alpha Sigma (Vice-President, President), Student Council, May Day Escort, Football (Captain), Basketball (Captain), Baseball, "M" Club (Secretary). "Be merry; what better can a man do?"

HARRY MACDONALD PAGE, Cheltenham, Pennsylvania. Major: Political Science. Kappa Phi, Men's Glee Club (Secretary-Treasurer), Baseball, Y.M.C.A. (Vice-President, Scout Committee Chairman), Messiah, Intramurals. "I do not agree with one word you say hut will defend with my life your right to say it."

Second Row:

CAROL PAINTER, Maryville, Tennessee. Major: Medical Technology. Theta Epsilon, Pre-Medical Club, French Club, Band. "Nothing's so sacred as honor and nothing so loyal as love."

RICHARD PARK, Denver, Colorado. Major: Philosophy. Kappa Phi, Men's Glee Club, Messiah, Intramurals, Parish. "A man is rich according to what he gives."

Third Row:

JEANETTE LANNING PAYNE, Maryville, Tennessee. Major: English. Theta Epsilon, Women's Choir, Maryville College Playhouse (Player, Vice-President, Drama Board of Control). "The time to be happy is now."

CHARLES PATRICK PEARSON, Maryville, Tennessee. Major: English. Alpha Gamma Sigma, Who's Who. "A good mind possesses a Kingdom."

Fourth Row:

RON PEARSON, Maryville, Tennessee. Major: Political Science. Alpha Sigma, Student Council. "That man is great, and he alone, who serves a greatness not his own."

PATRICIA ANN PENLAND, Maryville, Tennessee. Major: English. Theta Epsilon, Writer's Workshop (Governing Board). *Echo*, *CHILHOWEAN*, Skit Night. "How poor are they who have not patience."

Fifth Row:

GEORGE W. POLAND, Beverly Shores, Indiana. Major: Political Science. Kappa Phi (Vice-President), Junior Class President, Student Council (Organizations Chairman), Student-Faculty Senate, Student-Faculty Curriculum Committee, Y.M.C.A. (Children's Home Chairman), Tennis, Men's "M" Club, Intramurals. "Eternal vigilance is the price of liberty."

SANDRA CARLENE POOLE, Kingsport, Tennessee. Major: Elementary Education. Transfer from Coker College, Theta Epsilon (Vice-President, President), Y.W.C.A., Pearsons' House Committee, Women's Choir, S.E.A. (President), Messiah, Skit Night. "As full of spirit as the month of May."

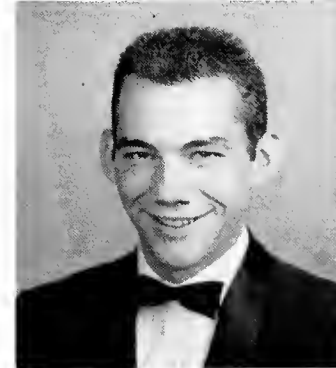
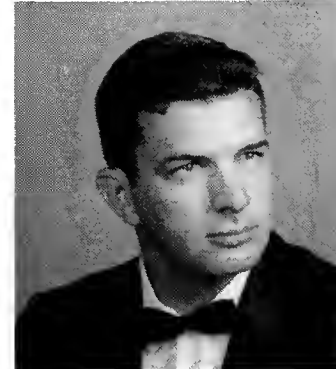
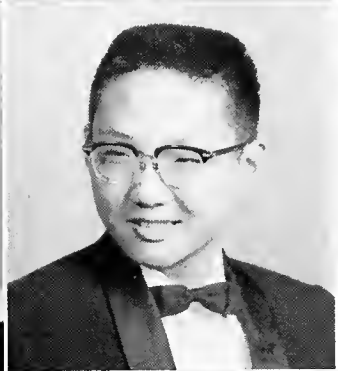

The Class of 1961

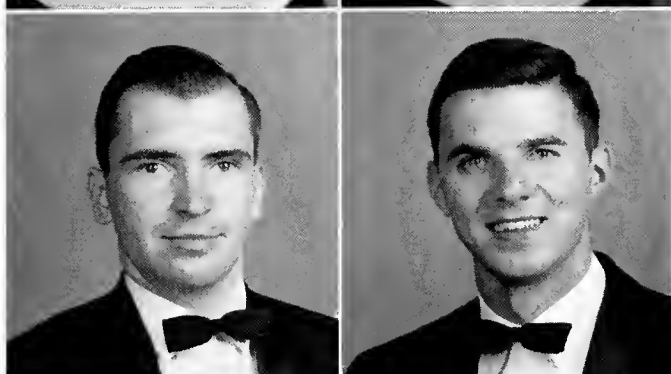

First Row:

UNA G. RANKIN, North Arlington, New Jersey. Major: French. Theta Epsilon, French Club (Vice-President, President), S.N.E.A., Homecoming Attendant. "A half pint of humor."

JAMES LEE RECHTIN, Newport, Kentucky. Major: Psychology. Transfer from University of Kentucky, Kappa Phi (Secretary), Band (Staff), Y.M.C.A. (Cabinet, Advisory Board), M.S.C. (Secretary-Treasurer), Maryville College Playhouse (Journeyman), "Porky and the Simple 7." "The vagabond, when rich, is called a tourist."

Second Row:

MARGARET ANN REITER, Miami, Florida. Major: Biology. Chi Beta, Debate, Pre-Medical Club, Messiah, Cheerleader, Y.W.C.A. (Cabinet, Treasurer, Nu Gamma Leader), B. G. Club (Secretary), Memorial Vice-House chairman, Barnwarming, Daisy Chain, Pep Committee, CHILHOWEAN, Leading Lady, Women's Choir (Program Chairman), Religious Life and Activities Committee. "To see her is to love her."

LINDA CAROL ROBERTS, Alcoa, Tennessee. Major: English. Chi Beta (Chapter Chairman), CHILHOWEAN, W.A.A., *Echo*, Y.W.C.A. (Cabinet), S.E.A. "Keep your face to the sunshine and you cannot see the shadow."

Third Row:

WILLIAM LLOYD ROBERTS, Fair Lawn, New Jersey. Major: English. Kappa Phi, F.L.E.S., Y.M.C.A. (Cabinet, "M" Book), Parish, Messiah, CHILHOWEAN, Band, Orchestra. "Labor is its own reward."

GEORGE CRAIG ROSELLI, Everett, Massachusetts. Major: Latin. Kappa Phi (President), M.S.C., Barnwarming, *Echo* Sports Editor, French Club, CHILHOWEAN, Cheerleading (Captain), Pep Committee, Men's "M" Club, Tennis, Pi Kappa Delta Seminar, Y.M.C.A., Parish, May Day Court, Vice-President of Student Body and Student Council. "Something attempted, something done."

Fourth Row:

MARGARET STEVENSON ROSS, Maryville, Tennessee. Major: Mathematics. Chi Beta (Secretary), W.S.G.A., Maryville College Playhouse, Y.W.C.A. (Cabinet, Nu Gamma Leader), Student Council (Secretary), Student Faculty Curriculum Committee, Daisy Chain, Orchestra (Secretary). "To be efficient in a quiet way."

GLORIA INEZ SCHWAM, Cordova, Tennessee. Major: Sociology. Theta Epsilon, Y.W.C.A., Pre-Medical Club, Women's Choir, Junior Year Abroad at Silliman University, Philippines. "He brought thee to me and He said: 'Behold, a friend!'"

Fifth Row:

CAROLYN LOUISE SIERA, Gatlinburg, Tennessee. Major: English. Chi Beta, Orchestra, Women's Choir, Y.W.C.A. (Cabinet, Interracial Committee), *Echo*. "I wish I were a poet—and could sing of many things. . ."

NANCY ROSEMARY SLACK, Miami, Florida. Major: Psychology. Transfer from Agnes Scott College, Theta Epsilon, Maryville College Playhouse (Journeyman), French Club (Secretary). "Imagination is more important than knowledge."

First Row:

KATHRYN ANNE SMITH, Williamsburg, Virginia. Major: Mathematics. Chi Beta, French Club, Y.W.C.A. (Cabinet, Y-Radio), Maryville College Playhouse (President, Master Player), Theta Alpha Phi, Mathematics Seminar. "He that hath knowledge spareth words."

SARAH RACHEL SMITH, Maryville, Tennessee. Major: English. Maryville Cllege Playhouse, Theta Alpha Phi. "Eyes that mirror a beautiful mind."

Second Row:

JAMES ROGER SMITHEY, Friendsville, Tennessee. Major: Physical Education. May Day, Football, Basketball, "M" Club, P.E. Club. "Intent to reason and polite to please."

LINWOOD FRANK SNIDER, JR., Norwood, Massachusetts. Major: Business Administration. Kappa Phi (Secretary), Sophomore Class Vice-President, Y.M.C.A. (Key Man), M.S.C., Rush Week, Barnwarming. "Education is a companion which no misfortune can depress."

Third Row:

JUDITH A. SPRINGSTEAD, Roselle, New Jersey. Major: Spanish. Chi Beta (Program Chairman, Chapter Chairman) Rushweek, Barnwarming, Band, Women's Choir, B.G. Club, Vesper Choir, Spanish Club (Treasurer, President), Messiah, Nu Gamma Leader, Senior Counselor, Pep Committee, F.L.E.S., W.A.A. "Cheerfulness is a sunny ray of life."

MARTHA MESSMAN STEARNS, Knoxville, Tennessee. Major: Elementary Education. Theta Epsilon (Treasurer, President), Y.W.C.A., S.N.E.A. (Treasurer), Skit Night, Social Committee. "Delightful, with a dash of pepper."

Fourth Row:

JEAN ANN STEFANCIC, Euclid, Ohio. Major: English. F.L.E.S., Maryville College Playhouse, Ecumenical Encounters Committee, Senior Class Secretary-Treasurer, Who's Who. "With modest dignity and calm content."

STANLEY ROBERT STEFANCIC, Euclid, Ohio. Major: English. Y.M.C.A. (Cabinet), Ecumenical Encounters Chairman, Maryville Cllege Playhouse, Pre-ministerial Association (Chairman), Parish, Current Affairs Seminar. "Whatever happens, I want to be self-respecting and conscience-free."

Fifth Row:

PHYLLIS JEAN STINE, Butler, Pennsylvania. Major: History. French Club (Secretary), Maryville College Playhouse, Baldwin House Committee, *Echo* Editor, YW.C.A. (Cabinet, Ecumenical Encounters Committee), Operation Crossroads Africa, Vice-President of Junior Class, Honor Dorm Council, Daisy Chain, Pi Gamma Mu, Pi Kappa Delta Current Affairs Seminar, Who's Who. "Too low they build who build beneath the stars."

DONALD ALLEN TALLEY, Maryville, Tennessee. Major: Business Administration. "Fine natures are like fine poems."

Below:

WILLIAM DALE YOUNG, Maryville, Tennessee. Major: Speech. Kappa Phi, Phi Kappa Delta, Debate, Maryville College Playhouse, Student Council (N.S.A. Committee). "One thought fills immensity."

HO KEUN YUM, Seoul, Korea. Major: Business Administration. Kappa Phi. "A Prophet is not without honor save in his own country."

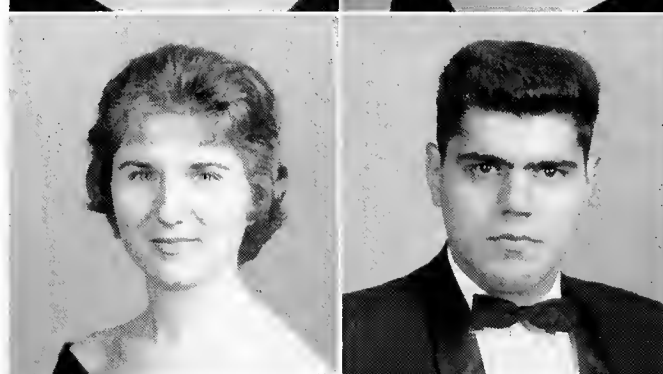
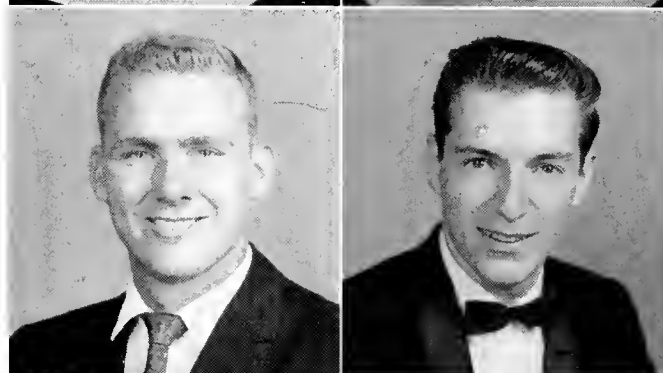

The Class of 1961



First Row:

NINAJO TARVER, College Park, Georgia. Major: French. Theta Epsilon (Treasurer), Barnwarming, Y.W.C.A. (Cabinet), Alpha Sigma Cupid, Sweetheart, May Day Attendant, Homecoming Queen. "I dream of a smile—and that smile is yours!"

MILDRED LOIS TYLER, Friendsville, Tennessee. Major: Elementary Education. S.N.E.A. "Still achieving, still pursuing, learn to labor and to wait."



Second Row:

SHELBY JEAN WALKER, Loveland, Ohio. Major: Elementary Education. Chi Beta, Women's Choir, Messiah, S.N.E.A., International Relations Club. "Kind words are the music of the world."

ROBERT HOOD WATSON, Maryville, Tennessee. Major: Business Administration. "Great minds have purposes."

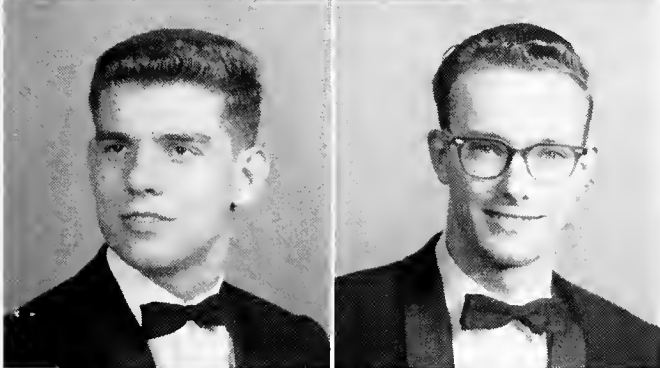

Third Row:

DONALD E. WHITE, Maryville, Tennessee. Major: Mathematics. Kappa Phi, Wrestling (Captain), Intramurals, Men's Glee Club. "Either I will find a way or make one."

WAYNE WHITELOCK, Maryville, Tennessee. Major: Psychology. "Life is short and the art long."



Fourth Row:

JUDITH KAY WILEY, Harrisburg, Illinois. Major: Biology. Chi Beta, Women's Choir, Memorial House Chairman, Pre-Medical Club, CHILHOWEAN, Messiah, Debate Team, Senior Counselor. "God helps those who help themselves."

BARBARA JEAN WILLIAMS, New York, New York. Major: English. Chi Beta, German Club, Echo, Baldwin House Committee, CHILHOWEAN, Y.W.C.A., Parish, Honor Dorm Council, S.N.E.A., Inter-Society Council. "She that has patience can have what she will."

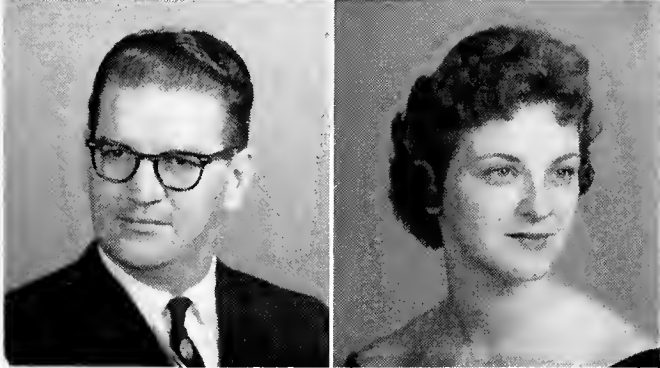

Fifth Row:

RICHARD GRANT YATES, Maryville, Tennessee. Major: Bible and Religion. "To act from honest motives purely."

ELVA RUTH YOHE, Monongahela, Pennsylvania. Major: Music. Chi Beta, Messiah (Soloist), Madrigal Singers, Vesper Choir, Opera Workshop, Y.W.C.A. (Cabinet), Artist Series Chairman, Honor Dorm Council, B.G. Club, Leading Lady. "And thou canst give release in music to the burdened heart of love."

A Time for



ACTIVITIES EDITORS: CONNIE BONDURANT, BLAIR MOFFETT

ACTIVITIES





Council in Session



Bill Green, President; Margie Ross, Secretary-Treasurer; George Roselli, Vice-President.

Student Council

The Student Council is the representative government of the student body. Its membership consists of each class president, representatives from each of the four classes, and presidents of M.S.C. and W.S.G.A. The president and vice-president are elected by the entire student body, and the secretary is appointed by the Council.

The committees of Council have many functions, including enforcing Town Night regulations, conducting class and student body elections, organizing the Homecoming activities, and initiating campus projects, such as the re-

cent addition of an all-campus bulletin board. Through the Student Council, Maryville College is a member of the National Student Association, the recognized student voice on the national and international scene. This year a student leaders' retreat was held by Council at Laurel Lake early in October for planning the year's policies and activities. Student Council works closely with other campus organizations as well as the faculty and administration to promote the interests of the student body.

First Row: Green, Brown Dobson, Ross, Gass, Quigg, Roselli. Second Row: Ducey, Bondurant, Eaddy, Harris, Harrison, Lemme, Hanks. Third Row: Garrett, Weissenburger, Owenby, McFerren,

Davis, Gritzmacher, Pettinelli. Fourth Row: Harward, Stewart, Poland, Tooker, Whitaker.





S. M. E. N. C.

OFFICERS

BRUCE TOWNSEND*President*
 JANET KILGARD*Vice-President*
 BEVERLY BALL*Secretary-Treasurer*

The Student M.E.N.C. is the student branch of the Music Educators National Conference. The purpose of the club is to become acquainted with the music teaching profession and it's goals and problems. To do this, the organization meets monthly for programs of teaching methods and principles, under the sponsorship of Miss Katherine Crews.

Student Education Association

OFFICERS

SANDY POOLE*President*
 BOBBIE BERGER*First Vice President*
 SUSAN STEWART*Second Vice President*
 CAROL GREENWOOD*Secretary*
 MARTHA STEARNS*Treasurer*
 JERRY BOONE*Historian*
 SHELBY WALKER*Publicity Chairman*

The young people who will lead education in the near future gather to study new methods, view movies, hear speakers and have discussions as a chapter of the Student Education Association. This year the SEA sponsored a mental health clinic as their fall project. Monthly meetings as well as district and state conferences are a part of their plan to help them become alert and active educators.



Pi Gamma

OFFICERS

First Semester

JERRY BOONE*President*
 HELEN JO KERR*Secretary*

Second Semester

LILA JOHNSON*President*
 SHIRLEY HARRIS*Secretary*

This organization of the "Y" program is for the benefit of town girls and their contacts on campus. It serves to draw the town girls closer together, to strengthen the relationship between town and campus girls and to draw the members into various campus activities. Pi Gamma has two luncheons each month and serves as hostess to campus girls.

Y. W. C. A.



First Row: Brown, Dobson, Yohe, Nielson, Fagan, Reiter, Davis, Hewett, Curd. Second Row: Bloomer, Boone, Roberts, Smith, Harris, Eisenhart, Lacy, Dozier.

OFFICERS

- SUE FAGAN*President*
 TERRY LEE DICK*Vice-President*
 BARBARA NIELSON*Secretary*
 PEGGY REITER*Treasurer*

Maryville College is fortunate in having an active chapter of the Y.W.C.A. on campus. It is affiliated with the national Y.W.C.A. which includes college groups throughout the world.

Joining with the Y.M.C.A. the "Y.W." helps sponsor Y-Radio, the M-Book, Nu Gamma and Key Men programs, Barnwarming, and the Fred Hope Fund. They also work in the Y-Store and help provide recreation at the Home Avenue and Sunnybrook missions in the community.

The goal of "Y" is to supplement the academic program through Christian worship, study, fun, and action. In doing this that gives Maryville women a well-rounded background for the future.



Snack time at the Y-Store

Y. M. C. A.



First Row: Smith, Styles, Jablonski, Gilmore, Duggan, Donaldson, Garrett. Second Row: Rehtin, Tooker, Moffett, McFerren, Hampton, Hall, Pelky.

Barnwarming Carnival



OFFICERS

| | |
|---------------------|-----------------------|
| CHUCK MOFFETT | <i>President</i> |
| HARRY PAGE | <i>Vice-President</i> |
| DAVE GILMORE | <i>Secretary</i> |
| TOD JABLONSKI | <i>Treasurer</i> |

The Y.M.C.A. of Maryville College plays an important part in fulfilling the Christian needs of the men residing on campus. It is associated with the national Y.M.C.A. and is one of the oldest branches in the South.

The "Y" has contributed much to the College. It originated the Artists Series, intramurals, and several other programs.

Some of its most important activities are: the student exchange with Knoxville College, regular discussion programs and seminars, working with orphans at the children's home, helping with community scout troops, conducting mountain hikes, conducting all-campus prayer meetings, doing mission work and planning the extensive freshmen welcome and orientation activities.

Nu Gamma

Nu Gamma is one of Y.W.C.A.'s most important branches, for it is through these girls that new women students are made to feel at home at Maryville. Chosen for their integrity, attitude, leadership and enthusiasm, the

Nu Gamma Leaders join the Key Men in the "Y" Welcome program, Barnwarming and a general atmosphere of friendliness and helpfulness for new students.

First Row: Lyerly, Marroquin, McCoy, S. Jones, Gilmore, Murchison, Williams. **Second Row:** Fraley, L. Jones, Poole, Hinn, McCampbell, Kuykendall, Brown, Harris, chairman.



First row: Garrett, Pettinelli, Page, chairman, Eslinger. **Second row:** Mobbs, Semple, McFerrer, Weissenburger.



The vice-president of the Y.M.C.A. chooses the Ten Key Men to welcome new students to Maryville, especially in the "Y" Welcome. These men are chosen for their initiative, integrity, leadership ability, and their outstanding

service to "Y" and to the campus. They join with the Nu Gamma Leaders to sponsor their Homecoming float and the annual Barnwarming carnival.

Key Men

Pre-Ministerial Association and Christian Education Club

This has been an active year for the Christian Education Club which includes both those who are interested in Christian Education and those who are majoring in the field. Fulfilling its purpose to provide the means whereby interested persons can become better acquainted with tech-

niques in the field, this group has had programs including such methods as story-telling and activities for primary and kindergarten children. Their service project was to provide Christmas gifts for a needy family.

CHRISTIAN EDUCATION CLUB OFFICERS

ELLEN DOZIER*President*
 CONNIE BEAGLE*Vice-President*
 PAT CROSSLEY*Secretary-Treasurer*

Pre-Ministerial Association

STAN STEFANCIC*President*
 DON McFERRIN*Vice-President*



OFFICERS

SUE LEMME*President*
 JUDY SPRINGSTEAD ..*Initiation Chairman*
 PEGGY REITER*Business Manager*



Lewis, Yohe, Reiter, Lemme, Springstead, Stewart, Roskelly, Hutchinson,

The B.G. club is Maryville's only secret organization. This social club is composed of a limited membership of eight women. two from each of the four classes. Close

friendship and social functions are the objectives of the B.G.'s, who are identified by small green dice which they wear.

B. G. Club

Vesper Choir



The Maryville College Choir has become one of the school's finest traditions. Again this year the Choir displayed the same high quality that made it The Official Broadcasting Choir of the United Presbyterian Church, U.S.A., last year.

The Choir is composed of sixty-four people who are chosen each fall through a series of highly competitive try-outs. To be chosen to sing with this group is indeed an honor.

The Choir leads singing in the Holy Week and Easter Sunrise Services, The February Meetings and Commencement as well as in the daily Chapel Services and Sunday Vespers.

Some of the music presented by the Choir this year included the chorus parts of "The Polovetsian Dances" from the opera "Prince Igor," by Alexander Borodin, which was presented in an appearance with the Knoxville Symphony,

"The Psalm of David," by Norman Dello Joio, and Bach's Cantata No. 140, "Wachet Auf!"

This year the choir toured the Synod of the Mid-South appearing in Atlanta, Georgia, Birmingham and Huntsville, Alabama, Louisville, Kentucky, and several other cities.

The Choir is still excellently conducted by Mr. Harry H. Harter, Associate Professor of Music in the Division of Fine Arts.



On Sunday evening, December 11, 1960, over one thousand people gathered in Wilson Memorial Chapel to hear the twenty-eighth annual College-Community presentation of Handel's "Messiah." This inspiring performance is another fine Maryville tradition and featured again this year the nearly three-hundred-voice chorus composed of the College Choir, the Glee Clubs, and selected students, faculty members and townspeople. Sallie Warth Schoen, harp-sichordist, Garnet Manges, pianist, Mr. Robert Triplett, organist, the College-Community Orchestra, and fifteen soloists completed the list of performers.

Mr. John Roberts was the Orchestra director and trainer, and Mr. Harry H. Harter directed the performance for the thirteenth year.

The "Messiah" in both its excellent presentation and meaningful message is indeed one of the most awesome and inspiring events of the college year.



Soloists: Seated—Pratt. Standing—First row: Kinsinger, Gray, Cooper, Moros, Blanton, O'Neill. Second row: Townsend, Evans, Garrett, Eslinger, Sumey.



Messiah

Glee Clubs



The Men's Glee Club and the Women's Choir are organizations for those who enjoy singing. Their range of music covers everything from religious numbers to show music.

The Men's Glee Club this year has nineteen members, while the Women's Choir has thirty-six. Under the direction of Mr. Dan Kinsinger, these groups perform together or separately and appear in several shows throughout the year. This year these included the "Fall Serenade," featuring the lyrics of Oscar Hammerstein II, and a spring musical comedy, last year's presentation being "Where's Charlie?" Once a month one or both of these organizations sing for Sunday Evening Vespers. In addition, these groups sing in the "Messiah" and join with the College Choir in the Christmas Vespers.

All is not work, however, for each year the clubs sponsor their fun-filled, all campus "Jeans Drag." Various other social activities are enjoyed within the clubs. And of course good times are had by all in the proximity of "Mr. K!"

OFFICERS

HARRIETTE BLANKENSHIP*President*
 JANE SWEATNAM*Secretary-Treasurer*
 PEGGY REITER*Social Chairman*

OFFICERS

PHILIP ESLINGER*President*
 DON STUPAK*Secretary-Treasurer*
 CARL DUMFORD*Social Chairman*

Orchestra

Maryville College Orchestra this year had a membership of thirty-five persons from the students, faculty, and community. They gave two concerts in which a varied program of music was played, including Wagner, Beethoven, and

Leroy Anderson. It has been a good year and our hats are off to the director, Mr. John Roberts, who has devoted much time and effort into making it so.



OFFICERS

ROSEMARY BARRETT*President*
GLENDA GRAY*Secretary*
GINNY PRATT*Treasurer*

Tau Kappa Chi is an honorary organization for students who are music majors or who are studying applied music. Its aims are to provide a goal for students interested in music, to promote thoroughly trained musicianship, and to increase student and community interest in musical activi-

ties. Monthly meetings and special activities serve to further these purposes. A grade average of "B" for two consecutive semesters is one of the special requirements for election to membership.

Tau Kappa Chi

Theta Epsilon



OFFICERS First Semester

- MARTHA M. STEARNSPresident
- SANDY POOLEVice-President
- MIDGE SLATERSecretary
- ANN McILHENNYTreasurer
- MARGUERITE GILLEYChaplain
- LOIS LOCKETTProgram Chairman
- LYNN WADDINGTONProgram Chairman
- CAROL GREENWOODRush Week Chairman
- FAYE CRISSMANRush Week Chairman

Second Semester

- SANDY POOLEPresident
- LOIS LOCKETTVice-President
- MARY McCAMPBELLSecretary
- JANET KILGARDTreasurer
- ANNA BAKERChaplain
- MIDGE SLATER, GRACE ROSSERProgram Chairmen
- SUE LEMMESkit Night Chairman
- LYNN WADDINGTONSkit Night Chairman

The purpose of Theta is not only to form lasting friendships among members, but to develop well-rounded personalities that unite academic and social achievements. The Thetas seek to accomplish these through their regular weekly meetings with a planned variety of programs, including speakers from surrounding areas. The society also participates in the intersociety sports program and takes an active lead in other campus events such as Rush Week, Homecoming, and the fall formal sponsored with her brother society, Alpha Sigma.

Straight from Dogpatch.



Alpha Sigma

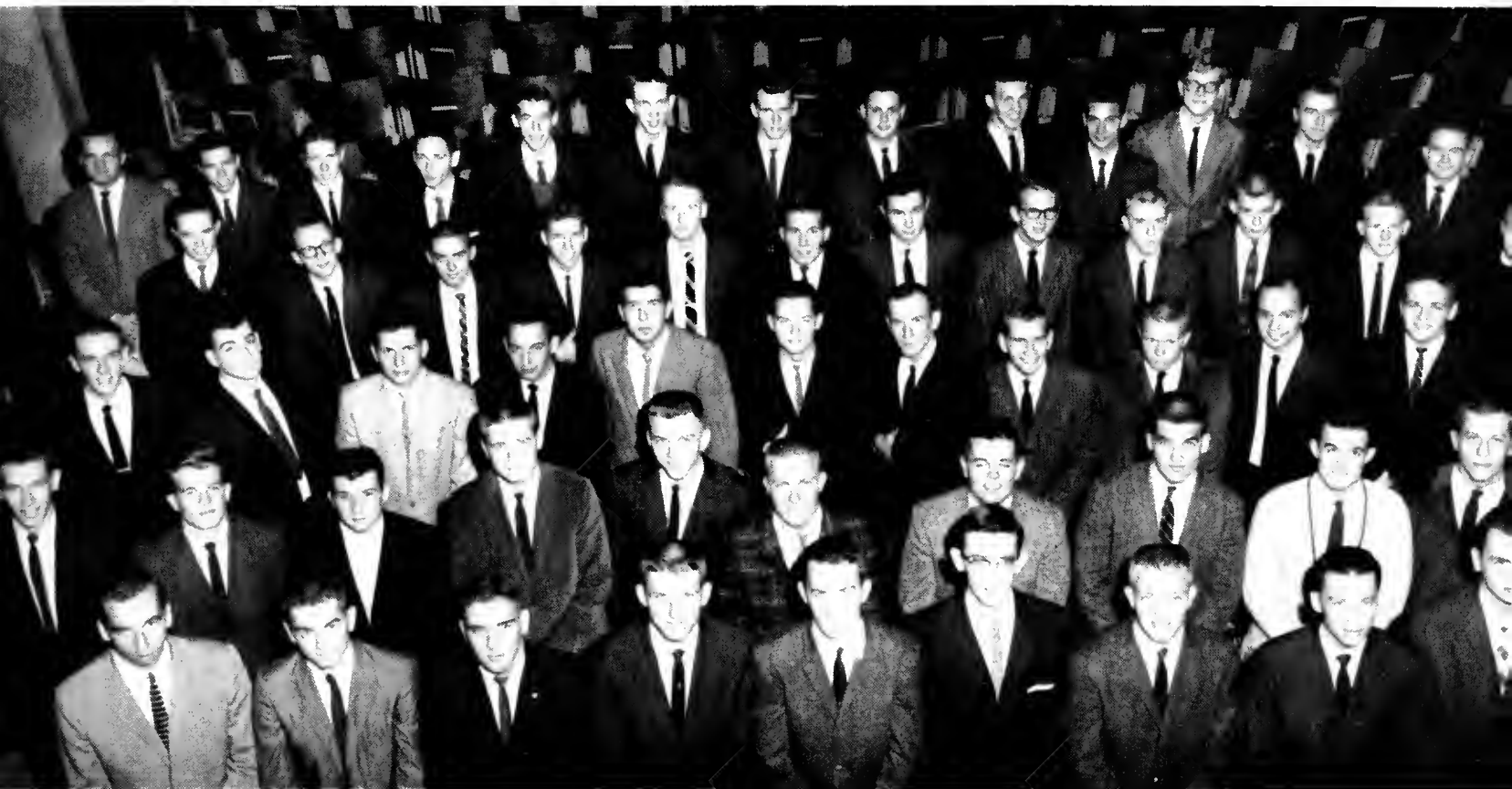

'Tention!



OFFICERS

First Semester

BILLY MAX OWENBY*President*
 HANK ANDREWS*Vice-President*
 NORRIS SHANK, BILL SCHANEFELT*Secretary*
 DALE STERNER*Treasurer*

Second Semester

LARRY BUSH*President*
 DANNY JOHNSON*Vice-President*
 BILL SHANEFELT*Secretary*
 DALE STERNER*Treasurer*

Alpha Sigma's annual Sweetheart Show, Rush Week, Homecoming float, and spaghetti dinner are highlights of their year. The Sigs actively participate in intramural sports and the "Stinkin' Shoe" classic and enjoy planned weekly meetings as well as evenings of relaxation and enjoyment in the Sig House. This year they joined with their sister society, Theta Epsilon in presenting the fall formal, "Unforgettable." All these activities help to fulfill the society's purpose of providing fellowship, recreation, and enjoyment as a part of the campus life of the college.



ΘΕ

ΑΣ

MISS NINAJO TARVER
Alpha Sigma Sweetheart

"But fellas, it isn't raining!"



Bottom left, Theta Epsilon Officers: Rosser, McCampbell, Poole, McIlhenny, Stearns, Lockett, Slater. Bottom Right, Alpha Sigma Officers: Johnston, Krusman, Andrews, Sterner, Bush, Owenby, Schanefelt.





Top Left:
Chi Beta Officers: Eisenhart, Reichardt, Lacy, Nielson, Schaffer, Hembree, Harris, Dobson, Williams, Price, Jones, Lyrly.

Right:
Kappa Phi Officers: Seated: Meneely, McGuire, Odell, Pelkey. Standing: Semple, Garret, Weissenberger, Thompson, Feast.



"Something's got to give."

XB

KΦ

Kappa Phi Leading Ladies. First row: Misses Sue Fagan, Elva Yohe, Peggy Reiter. Second row: Misses Linda Dobson, Zaida Brown, Phyllis Hembree.



Chi Beta



OFFICERS

First Semester

PHYLLIS HEMBREE*President*
 BETH REICHARDT*Vice-President*
 LOIS ANN JONES*Secretary*
 JEANNE PRICE*Treasurer*
 BARBARA NIELSON,
 DIANNE SCHAFFER*Program Chairman*

Second Semester

KATHY EISENHART*President*
 LINDA DOBSON*Vice-President*
 JANET LYERLY*Secretary*
 PEGGY WILLIAMS*Treasurer*
 ELSIE HARRIS, CAROLYN LACY*Program Chairmen*

The Greek words, Chi Beta, mean "going forward together." In accordance, the society's purpose is to bring its members into closer fellowship and to advance their social and cultural development. Through the thirteen chapters within Chi Beta a closer unity has been realized. These chapters lead in such projects as making Thanksgiving favors for Asbury Acres and the Blount Memorial Hospital and making shakers for football games. Chi Beta actively participates in the inter-society sports program, where again in 1960 they won the trophy. Teas, breakfasts, picnics, and a formal dance, some of which are sponsored with their brother society, Kappa Phi, make up the society's social program.

"Let's hear that song, girls!"



Kappa Phi



OFFICERS

First Semester

LEE ODELL*President*
 LEW PELKEY*Vice-President*
 JIM RECHTIN*Secretary*
 DAVE MENEELY*Treasurer*
 CHARLIE FEAST*Program Chairman*
 BILL WEISENBURGER*Athletic Chairman*

Second Semester

BILL McGUIRE*President*
 DAVE MENEELY*Vice-President*
 CHARLIE FEAST*Secretary*
 BILL THOMPSON*Treasurer*
 MIKE GARRETT*Program Chairman*
 BRUCE SEMPLE*Athletic Chairman*

"Where did you park your chariot?"



Kappa Phi's year has been one of several victories. The society received first prize in the Homecoming float competition and defeated Alpha Sigma in the annual "Stinkin' Shoe" football classic. Kappa Phi holds regular weekly meetings with various programs, entertains with their Leading Lady Show and spaghetti dinner, and actively participates in Rush Week and Skit Night. The Phi's joined with their sister society, Chi Beta, in sponsoring the spring formal to conclude their year.

Women's Student Government Association



Seated: Jensen, Hutcheson, Gass, Kinsman. Standing: Bilby, Williams, Martin, Young.

Through the Women's Student Government Association, the women of Maryville have an opportunity to exercise their responsibility by means of a limited form of self-government. W.S.G.A. has as its purpose that of making dormitory living a valuable experience in group living and of providing in the dormitories an atmosphere conducive to academic progress. The W.S.G.A. Council, made up of two representatives from each class, is charged with the responsibility of maintaining order and harmony in the women's dormitories and of reporting any infractions of W.S.G.A. rules. The W.S.G.A. works closely with the Student Council in many matters pertaining to student government, and with the administration in the maintenance of the standards of the college.

Glorianna Hutcheson, Secretary; Carolyn Gass, President.



Men's Student Government



First row: Emmert, Spraetz, Styles, Rechtin, Ducey, Jablonski, Hutchinson. Second row: Nooc, Pearson, Smith, Day, Bryan, Renfrow.

Jim Rechtin, Secretary; Mike Ducey, Chairman.



The Men's Student Cooperative is the men's student government organization composed of all men residing on campus. The M.S.C. Council is made up of fifteen members elected from the men's dormitories. This Council assumes authority in order to represent the interests of the resident men, functioning within the limits of its constitution, the regulations of the college, and the executive council of the faculty. Council's purpose is to establish and maintain favorable dormitory conditions, to promote good will within the group and by working with the W.S.G.A. and the Student Council, to serve as an active and vital voice of the men in both campus and administrative affairs in the interests of all concerned.

Band

Brilliant and spectacular events were seen on the football field this year as the band, with fifty-eight members, gave us the right to be proud of The Maryville Highlanders. Under the direction of Mr. John Roberts, the band has taken great strides toward becoming an outstanding feature among small colleges. The fifty-two piece concert band gave two regular concerts plus a lawn concert—a new treat to Maryvillites. Outstanding events of the marching band were the trips to Carson-Newman and the Rocket Bowl, where the Highlanders strutted to the strains of Hammerstein.



Mr. Roberts, Band Director, Larry Jenkins, Drum Major.

Highlander Marching Band





Concert Band

Top: Dodez, Dilkes, McLeod, Head Majorette; Presley, Stembridge, Wood.

Bottom: Jablonski, Jenkins, Hewett, Rehtin, McLeod, Noble, Armentrout, Tooker, Miller, Gilmore, Eslinger.



Gilmore, Morrell





Maryville College Playhouse



The Maryville College Playhouse is a campus drama organization open to all students. Playhouse actors are of three ranks: Journeyman, Player, and Master Player; however, acting is not the only activity for members. Work on properties, scenery, lighting, costumes, and business matters provides valuable experience in all phases of theater operation. Each production requires the work of an average of fifty people. The first major work of this season was "Blithe Spirit," by Noel Coward. In October, the Playhouse traveled to Knoxville to present "The Way of the Cross." "The Merry Wives of Windsor," by William Shakespeare, was presented in the spring. The Playhouse produced a romantic comedy, "The Romancers," by Edmond Rostand, at commencement time. The Playhouse also supervises the Film Series, which brings to the students great films of the past at reduced rates. The 1960-61 season included such films as "American in Paris," and "High Noon."

Theta Alpha Phi

Theta Alpha Phi is a national honorary dramatic society and is the oldest such organization in the nation. Membership is limited to one per cent of campus population, and to be eligible a student must have attained the rank of Player and must have had experience in three of the four phases of theater work: acting, directing, producing, and business management. The members of this organization last year presented "The Way of the Cross" on a tour, and the society's members are noted for providing active leadership in Playhouse productions.



Playhouse Board of Control: Weeks, Smith, Payne.



Theta Alpha Phi: Kathryn Smith, Sarah Smith.



Highland Echo



Bill Stueben, Business Manager; Phyllis Stine, Editor.



The *Highland Echo* attempted this year to publish national and international news of interest to students as well as covering campus events. Under the leadership of Phyllis Stine, editor, the enlarged editorial staff interested about fifteen students in writing regularly for the *Echo*. The campus newspaper is a member of University Press Service, which is a part of the National Student Association. Bill Stueben, business manager during the first semester, was succeeded by Mike Garrett. The paper was printed this year by Byron's Graphic Arts Studio of Maryville.

First row: Eisenhart, Herring, Price, Easterly, Stueben, Stine, Bloomer, Baker. Second row: Garrett, Skelton, Roselli, Sypher. Third row: Runyon, Paul, Roberts, Rushworth, Kelleher.





Business Staff: Reichardt, Wilson, Petree, Easter.



Editorial Staff: Moffett, Bondurant, Hutcheson, Turnbull, Donaldson.

To the CHILHOWEAN staff is given the responsibility of producing a yearbook. The editor and business manager, who are elected by the Junior Class, choose the remainder of the staff, which is composed of Juniors and a representative from each class.

Work for the majority of this group begins shortly after school opens in the fall. Writing copy, taking photographs, laying out pages and soliciting advertisements are some of the varied duties of the staff. Most of the completed work must be in to the publisher before Christmas vacation and all of it must be in by the early part of February. Work does not end even when the finished book arrives and is distributed, for plans will be already underway for next year's edition. Constant improvement is the Staff's goal and this is proved by the progress of past years.

1961 *Chillhowean*



Reichardt, Kinnamon.

Technical Staff: Changtrakul, Brokering, Jensen, Williams, McIlhenny, Showalter.



Baldwin: Pat Williams, Dorm Chairman; Mrs. Beatrice Spears.
Mrs. Lou Ella Epting.



Pearsons: Mrs. F. S. LeTellier, Nancy Kinsman, Dorm Chairman; Mrs. Thomas Purnell.

Dorm Councils

New Dorm: Nancy Jo Martin, Dorm Chairman, Mrs. Rowena Robinson.



Memorial: Mrs. Jessie B. Flynn; Carnegie: Mr. Lynn E. Sexton, Mrs. J. B. Jones.



Debate Team

This year's Debate Team, coached by Dr. Arda S. Walker, performed outstandingly in local, regional and national tournaments. Open to anyone interested in forensic activities, debate work is given college credit at the end of the second semester. Upon the completion of certain national standards, those who are of sophomore classification

or above are eligible for election to the Tennessee Alpha Chapter of Pi Kappa Delta, the national honorary forensic fraternity. This society, both rewarding and challenging, offers excellent and invaluable training in "the art of persuasion, beautiful and just."



OFFICERS

EDGAR MOROS*President*
 JOY BUCHER*Vice-President*
 ANGELITO BRISENO*Secretary*
 SCOTT BUCHER*Treasurer*

Students of many nationalities study world relations and the possibilities for world peace as members of the International Relations Club. Maryville's I.R.C. is affiliated with the Association of International Relations Clubs and this

year gave students from nine countries, as well as those from the United States, opportunity to learn of the various customs and cultures of the world.

International Relations Club



Art Activities

Maryville College is fortunate to have a art gallery as a part of the Art Department, and access to outstanding exhibits for it. A fine group of paintings, the William Pachner Retrospective, opened the season in September. Later in the fall, displays featured Japanese prints and photographs of outstanding musicians. In March the Gallery featured the Faculty Exhibit, and in April there was displayed an exhibit of contemporary prints from Europe for young collectors. This exhibit gave students a chance to acquire prints by famous artists at modest prices. Improvements to the Gallery in the past year included new display stands and planters. The exhibits are changed approximately once a month under the competent direction of Mr. Jemison Hoskins, Instructor in Art.



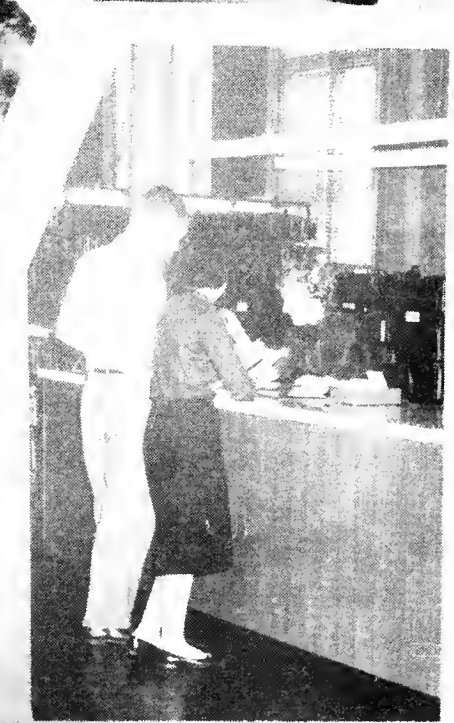
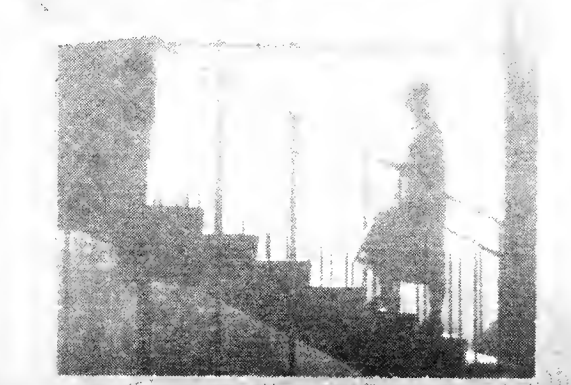
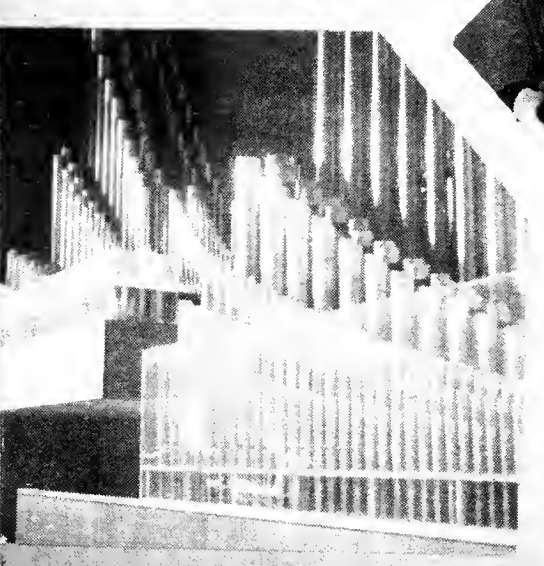
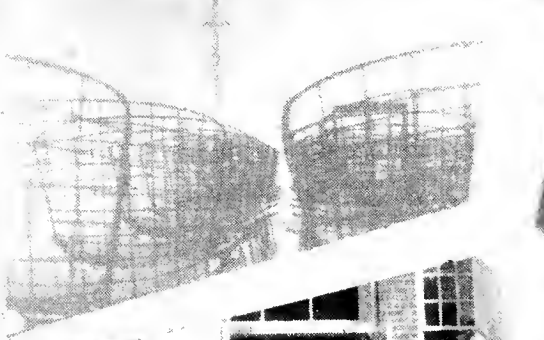

A Time for



ATHLETICS EDITORS: JOHN MITCHELL, DAVE MUIR

ATHLETICS





Co-captains
BILL OWENBY
BRYSON STRUSE

BILL OWENBY
All East Tennessee end



DENNY MOBBS
Most improved player

Football, 1960

No lopsided defeats, two wins, one tie, respect from other teams, and a bowl victory—that was Maryville College's football record for 1960.

The most successful season in several years began almost with the opening of classes when the squad traveled to Birmingham, Alabama, to play the Howard College Bulldogs. The Scots held their opponents to minus six yards during the first half, but were unable to stop their passing during the second half. Howard scored in the third and fourth quarters, defeating the Scots 14-0 in a repeat performance of last year. Maryville got within Howard's twenty yard line four times but could not score. The best oppor-

PETE STAFFORD
All East Tennessee tackle



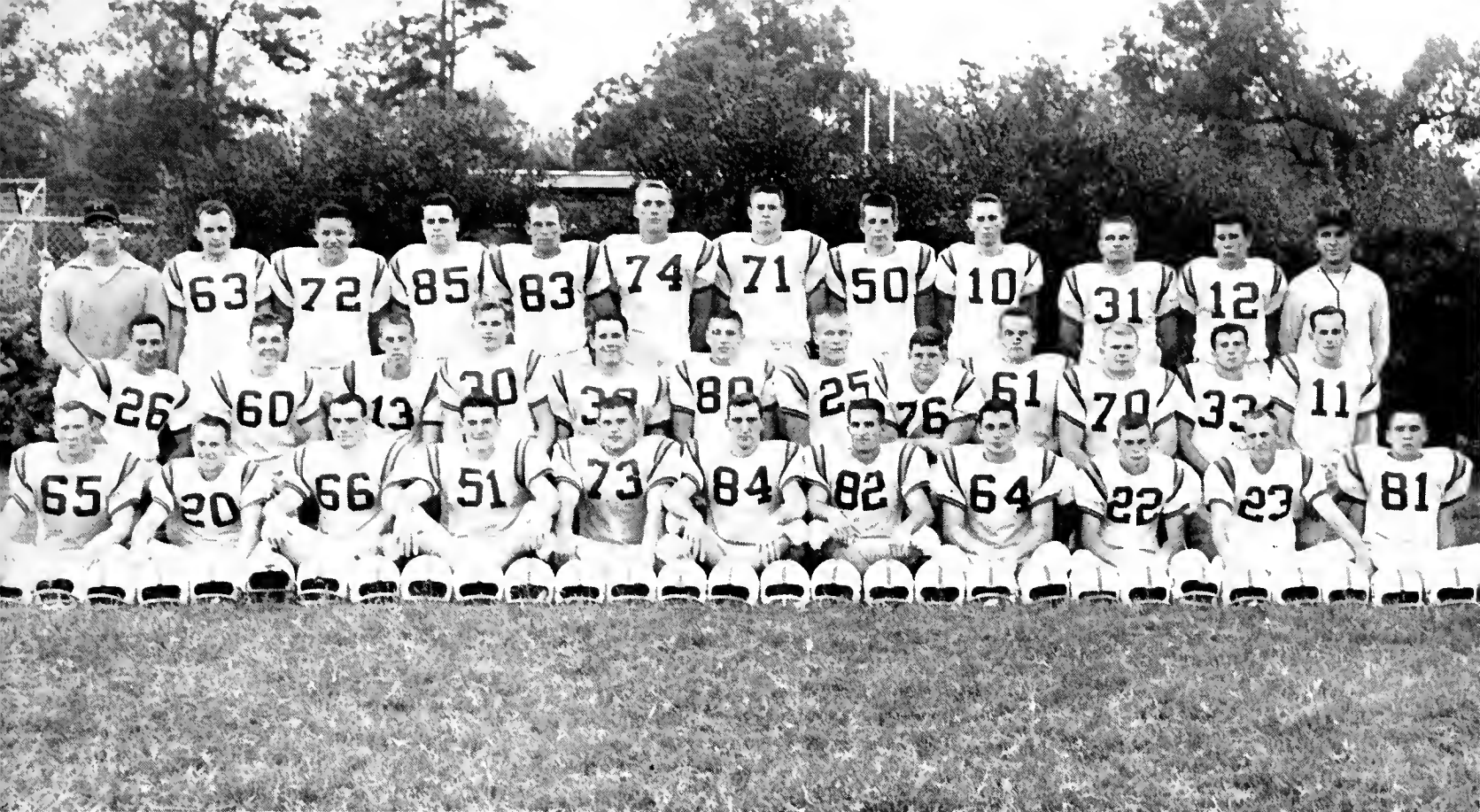

tunity was a run over tackle by Tyson McClanahan, who started at the Maryville eleven and ran sixty-one yards before he was caught from behind.

The home opener was a rough game with Morehead State. Maryville got inside the Morehead thirty yard line only once and was defeated 25-0. Bill Owenby played an excellent defensive game.

The offense was more fortunate in the Centre College game. After a fifty-nine yard drive McClanahan ran off tackle from the Colonels' twenty-five to score, but the victory was Centre's in a 17-6 result.

McClanahan scored again against Georgetown College. Both teams were seeking their first victory, but Georgetown didn't have to seek any further: the score was 20-6.

Ironically, one of the best games resulted in a 0-0 tie. The

Emory and Henry Wasps were favored four touchdowns over the Highlanders and were angrily discontented with the outcome. Quarterback Denny Mobbs kept the offense moving, and the team, especially the linemen, put out its best defensive effort of the year for the moral victory. The visiting team got to the Maryville five once, but was stopped when Tommy Bowers intercepted a pass. The intensity of the battle is illustrated in the penalties. Emory and Henry was penalized one hundred and forty yards, largely for personal fouls; whereas Maryville was penalized ten yards. The personal fouls even extended to the spectators after the game.

The Scots had little trouble in their second victory; and the lights went out in more ways than one for Mars Hill in their 35-6 loss. Then the Scots failed to pluck the feather of the Carson-Newman Eagles; they lost the traditional contest 7-0. A runner appeared to have scored from the one yard line, but the referee said no. A strong Carson-Newman defense and a fifteen yard penalty stopped the Scots' other chance in the fourth period when they moved to the Eagles' twelve yard line. The team played well defensively, but the offense was unsuccessful. The total record with Carson-Newman since the series began in 1903 is now nineteen wins for Maryville, fifteen wins for Carson-Newman, and three ties.

The climax for the Scots was an invitation to play Millsaps College of Jackson, Mississippi, in the first Rocket Bowl game in Huntsville, Alabama. It was Maryville's first bowl appearance in thirteen years.

The Scots outmaneuvered Millsaps in a 19-0 triumph. In the third quarter Bill Owenby blocked a punt and recovered it on Millsaps' twelve yard line. Al Reis scored after shaking off three tacklers at the five; he also kicked the extra point. Near the end of the quarter Pete Stafford recovered a Millsaps' fumble at their thirty-nine. Taking a handoff from Linginfelter, Storey scored on a wingback reverse after a forty-five yard run. The run for points failed. A seven-yard punt by Millsaps set up the final score. A run by Moore was good for twelve yards, and a pass to Owenby



Football Lettermen

STOREY



BOWERS



MOBBS



BERRY



RIES



OWENBY

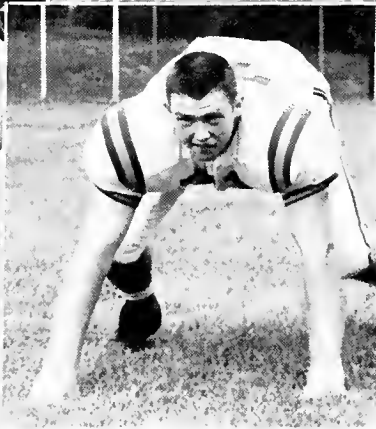

COCHRAN



WOODBY



ELIA



STAFFORD

STRUSE



Griffith, Struse, Talley, Woodby, Smithy, Sorey.

put the ball on the eight yard line. On the second play fullback Ken Berry scored over tackle. Griffith's try for point was low.

Several players received honors for their performances during the season. Bill Owenby was elected the most valuable player, and Denny Mobbs was chosen by the coaches to be the most improved player. Pete Stafford and Bill Owenby will be co-captains for the 1961 season. Twenty-five men earned letters. The Knoxville News-Sentinel picked four Maryville players for the Tennessee Small College All-Stars. Bill Owenby, who was a defensive standout at end and who averaged over forty yards per kick, and Pete Stafford, a rugged tackle on defense and offense, made the first team. Tyson McClanahan, a fine runner at Halfback, and Bill Woodby, an outstanding guard, were elected to the second team.

Special honors from the Maryville College students go to each member of the team and coaches Baird and Tomlinson for their successful season.

MOORE



GRIFFITH



PHELPS



RAMSEY



LINGENFELTER



FAIRCHILD



TALLEY



SMITH



McCAULLY



SMITHY

1960 FOOTBALL SCORES

| | | |
|------------------------------|---|------|
| Howard | L | 0-14 |
| Morehead | L | 0-25 |
| Centre | L | 6-17 |
| Georgetown | L | 6-20 |
| Emory and Henry | | 0-0 |
| Bridgewater | W | 36-0 |
| Mars Hill | W | 35-0 |
| Carson Newman | L | 0-7 |
| Millsaps (Rocket Bowl) | W | 19-0 |

Lettering Manager Quinn



Basketball



Bible, Heatherly, Sterner, Crisp, Cooper, Daniels, Owenby, Day, Randall, Krusman, West, Porter. Not pictured: Managers Hayden, Eslinger, Fairchild.

Beginning the season with only three starters from last year's team and going into the second half of the schedule with only two remaining, the Maryville College basketball team had a mediocre season. A refinished gym floor, a new scoreboard, and new glass backboards were eagerly welcomed but could not take the place of experience.

Captain Bill Owenby led the team in scoring. Starting guard George Herron did not finish the season and Fred Porter missed a few games, but Bill Crisp, a letterman from last year, Ed Krusman, Dana Bible, Dave West, and Don Heatherly did a noteworthy job in filling their positions. Keith Day, Bert Randall, Dale Sterner, Felix Daniels, and Max Cooper handled the positions around the net.

In the opening game with Tusculum the five Scotties were eight points behind at the half, and the loss of Charlie Thomas in the third quarter because of an ankle injury added to their woes.

The Scots avenged their first loss to the U-T frosh by soundly defeating them on the next encounter. Leading 36-16 at the half, the Maryville team was in control throughout the game with four players hitting in the double figures in their best game of the season.

Their worst game was the second one with Carson-Newman. In the first half the team made only three field goals out of thirty attempts. Though the games were disappointing they were expected since Carson-Newman has a strong team.

Two games were lost by two points in overtime play. Against Centre the team came from twelve points behind in the last four minutes of the game to tie the score, only to have a winning ball roll teasingly around the rim and then fall out. Likewise, time ran out in the Birmingham-Southern game with the ball under the opponent's basket. Nevertheless, the Scotties gave an over-all good performance on the court, and their fellow students appreciate their efforts.





1960 BASKETBALL SCORES

| | | |
|-----------------------|---|-------|
| Tusculum | L | 56-76 |
| Chattanooga | L | 55-69 |
| King | L | 59-68 |
| Tennessee Fr. | L | 50-56 |
| Carson Newman | L | 58-74 |
| Emory and Henry | W | 68-62 |
| Carson Newman | L | 43-76 |
| Tennessee Fr. | W | 69-53 |
| Hiwassee | L | 61-67 |
| Centre | L | 69-71 |
| Birmingham So. | L | 56-58 |
| King | W | 73-57 |
| Jacksonville | L | 65-80 |
| Chattanooga | L | 50-79 |
| Tusculum | L | 43-48 |
| Shorter | L | 63-68 |
| Birmingham So. | W | 55-52 |
| Shorter | W | 64-61 |
| Emory and Henry | W | 79-72 |
| Hiwassee | W | 69-57 |

Owenby, Baird.



Wrestling



First row: Baxter, Hodgson, Robinson, Testa, Settlemyre, Rago.
 Second row: Struse, White, Mancini, Stafford, Kucinski, Ries.

SCHEDULE

| | | |
|------------------------|--------------------|-------|
| Knoxville Y | W | 27-5 |
| Appalachian | L | 35-0 |
| Knoxville Y | W | 17-13 |
| Chattanooga | L | 18-11 |
| Auburn | L | 31-3 |
| Chattanooga | L | 28-5 |
| Sewanee | L | 23-6 |
| SEAAU Tournament | Sewanee, March 3-4 | |

As the CHILHOWEAN went to press the wrestling team had finished most of its matches and was looking forward to the Southeastern Amateur Athletic Union tournament. Jim Baxter, last year's winner in the 115-pound division, defended his title, and others attempted to win a position on the championship team. The most consistent winner for coach Davis' team was Steve Rago, a freshman.



Baseball



1960 BASEBALL SCORES

| | | |
|------------------------|---|------|
| Wooster | W | 8-6 |
| Wooster | L | 5-11 |
| Emory and Henry | L | 4-6 |
| Lincoln Memorial | L | 6-10 |
| Jacksonville | L | 4-15 |
| Jacksonville | L | 2-4 |
| Tennessee | L | 0-13 |
| E. T. S. C. | L | 9-18 |
| Hiwassee | W | 9-6 |
| Tusculum | L | 9-10 |
| Emory and Henry | L | 7-16 |
| Carson Newman | L | 1-6 |
| Lincoln Memorial | W | 6-5 |
| Tusculum | W | 10-9 |
| Tennessee | L | 3-11 |
| Carson Newman | L | 8-9 |
| Hiwassee | W | 15-3 |
| E. T. S. C. | L | 5-8 |



The baseball team seemed to have pitching depth and prospects for good hitting, but whatever was gained in these two departments was lost because of errors. Mistakes at crucial moments resulted in too many losses for the Scots. The easiest win came to lefthanded hurler Dave Meneely, who had to play only one inning to be credited with a win. Bill Owenby led in wins.

Track

Track as a varsity sport was revived in 1960 under the leadership of Coach Tomlinson. The mill-relay team was

particularly strong, and the dash-men made good showings.

1960 TRACK SCORES

| | | |
|---------------------------------------|---------|--------|
| E. T. S. C. L | 25 | -106 |
| T. P. I. Cumberland L | 61 5/6- | 68 1/6 |
| Carson Newman Tusculum W | 88 | - 43 |

SCHEDULE

| | |
|---|-----|
| Carson-Newman L | 7-2 |
| Emory and Henry L | 8-1 |
| Lincoln Memorial University L | 5-4 |
| Tennessee Wesleyan W | 5-4 |
| Milligan L | 9-0 |
| Emory and Henry L | 8-1 |
| East Tennessee State L | 5-2 |
| Chattanooga L | 8-1 |
| Lincoln Memorial University W | 5-4 |
| King W | 7-2 |
| East Tennessee State L | 9-0 |
| King L | 5-4 |
| Chattanooga L | 9-0 |
| Milligan L | 6-3 |
| Tennessee Wesleyan W | 9-0 |

First row: Poland, Johnston, Grote, Owers.
Second row: Sexton, Nooe, Howes, Marx, Williamson.

Coach Sexton's tennis team won only four games out of their fifteen-game schedule. However a few games were close, and the members of the team won enough matches

to enable seven men to letter. So for Poland, Johnston, Nooe, Eberhard, Reading, and Heischman the season was a success.



Tennis



Men's Intramurals

Participation in intramural sports is increasing under efficient leadership and organization. Lynn Sexton and the intramural managers direct the program for the men.

The principal sports for the men are football, basketball, and softball. The Chinese Bandits went undefeated with the Kappa Phi Knights close behind, their only losses being to the Bandits. The All-Stars defeated the champions 14-13 in a post-season game. In the "Stinkin' Shoe" football game Kappa Phi defeated Alpha Sigma 13-7. Alpha Sigma is currently ahead in points in their attempt to win the intramural trophy from Kappa Phi.

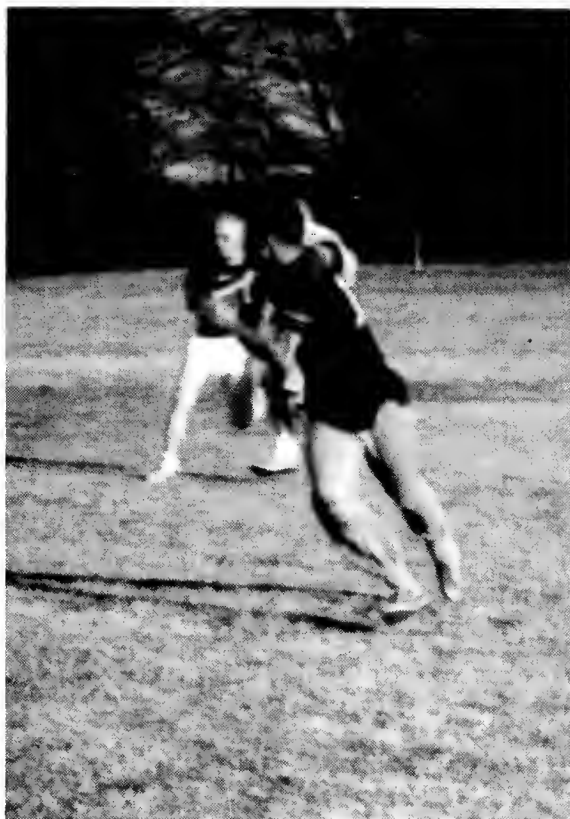

Physical Education Club

All students interested in health, physical education, and recreation may join the Physical Education Club. Their programs include speeches, movies, and workshops on num-

erous phases of physical education. This club is noted for its athletic projects which benefit the entire student body.

OFFICERS

KEITH DAY *President*
 HARRIETTE BLANKENSHIP .. *Vice-President*
 LOIS LOCKETT *Secretary*
 JIM BAXTER *Treasurer*
 RUTHANNE CAMPBELL,
 ART FAIRCHILD *Program Chairman*



OFFICERS

SYLVIA FUGATE *President*
 SUE FAGAN *Vice President*
 RUTHANNE CAMPBELL *Secretary*
 CAROLYN LACY *Treasurer*
 PHYLLIS HEMBREE ... *Program Chairman*
 KATHY EISENHART ... *Publicity Chairman*



Many revisions were made by the Women's "M" Club this year which improved the women's intersociety sports competition. The strong stress of good sportsmanship was successfully carried throughout the year in the WAA competition. These girls, who earn a minimum of 400 points a year, sponsor the Homecoming Dance; they also enjoy

overnight hikes, small parties, and other social events. Their project this year was sponsoring a WAA team in a few intercollegiate sports. Under the leadership of Miss Lesley and Mrs. Largen, much enthusiasm, enjoyment, and education have evolved from the competition this year.

Women's "M" Club

Cheerleaders

Promoting school spirit and team support are the objectives of the Maryville cheerleaders, led during the 1960-61 season by senior, George Roselli. The Scottie fans were led in cheers at Pep Rallies and games by the capable

cheering squad composed of Peggy Reiter, George Roselli Bob Emmert, Madeline Wilson, Carl McDonald, Ken Hartman, Lois Anthony and Kathy Brierly. Second semester found Connie Myers and Wade Hampton as replacements.

McDonald, Wilson, Emmert, Anthony, Roselli, Reiter, Hartman, Brierley.



McDonald, Jablonski, Reichenbach, Tooker, Rehtin, Noble, Hill.



An unusual, but important group on the Maryville campus is the pep band-combo which has come to be known as "Porky and the Simple Seven." These men with their musical antics have become a familiar sight and

sound Under the leadership of Tod Jablonski, the "Seven" performed at pep rallies, during halftime at basketball games, and for other campus functions.

Porky and Simple Seven



Executive Council: Miss Leslie, Sylvia Fugate.

All society women are members of the Women's Athletic Association. This organization purposes to offer the opportunity to obtain a playing knowledge of a variety of sports and to enjoy the friendly competition. In the WAA women earn points to become members of the Women's "M" Club. Among the intersociety sports of 1960-61 year were volleyball, horseshoes, badminton, Powder-Puff football, soccer, fencing, tennis and softball. This competition is stimulated by a trophy presented to the society that wins the majority of the year's events.

Women's Athletic Association

Intramural Council: Sue Fagan, Harriette Blankenship, Carol Cox, Sylvia Fugate, Miss Leslie.





A Time for



ACCLAMATIONS





Woman of the Year

MISS SUE FAGAN

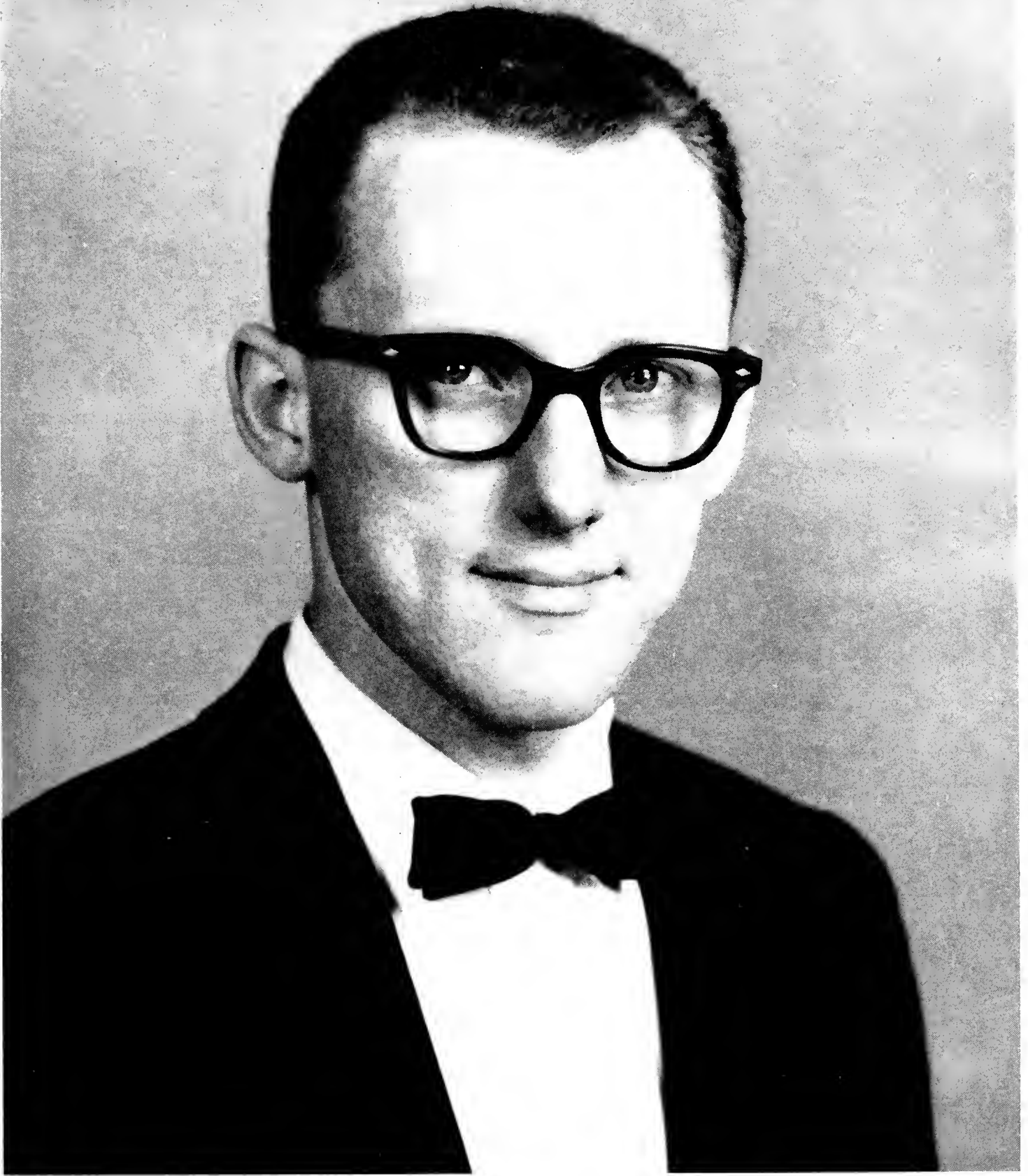

Man of the Year

MR. WILLIAM GREEN



Phyllis Stine, Don Harward, Virginia Eaddy, Charles Pearson, Margie Ross, Lee Odell, Mary Darling, Dave Doyscher, Carolyn Glass, Dave Gilmore, Nancy Jo Martin, Jean Stefancic.

"Who's Who Among American Colleges and Universities" is a well-known publication edited by Mr. H. Kendall. Its purpose is to provide a knowledge of outstanding college students to employers and business firms. The following qualities are considered in selecting a student for "Who's Who": 1) excellence and sincerity in scholarship;

2) leadership and participation in extracurricular and academic activities; 3) citizenship and service to the college; 4) promise of future usefulness to business and society.

All students in the upper third of their senior class are eligible for "Who's Who." These students are voted upon by the members of the senior class, the faculty, and the administrative officers. The list is narrowed down to fourteen candidates and these names are placed on a second ballot and voted upon in the same manner.

Maryville College is proud to have these students represented in "Who's Who."

Who's Who

AMONG STUDENTS IN AMERICAN COLLEGES AND UNIVERSITIES



Band Sponsor

MISS LINDA DOBSON



MISS SUE FAGAN
Attendant



MISS NINAJO TARVER
Queen

MISS UNA RANKIN
Attendant



Homecoming Court



Cheering the Scotties on.

This year's annual Homecoming brought to the campus many alumni and friends who joined with the students in enjoying the parade, the gridiron battle, and the after game "victory" dance.

There was no particular theme this year so the ideas and originality were tops. Kappi Phi with their "Skunk 'Em Scots" captured top honors in the float division, winning over the other societies, the individual classes, and the "Y's." Contributing to the elaborate parade were the Highlander Band, cheerleaders and several bands from the Maryville area.

Queen Ninajo Tarver, senior French major from College Park, Georgia reigned over the evening events with attendants Susie Fagan and Una Rankin.

For the Queen the game was won.



Last-minute work on the floats.



We could have danced all night.

Homecoming



*Barnwarming
King and Queen*

MISS SANDRA POOLE and MR. GEORGE POLAND

—Barnwarming is an annual “Y” presentation held on Thanksgiving evening. Proceeds from this year’s musical comedy, “Man in the Hall,” will go to aid the building of a hospital in Momjepom, Cameroun, Africa. The Barnwarming King and Queen and the class sponsors are presented at this time.

Senior Sponsor

MRS. MARGIE ROSS





Junior Sponsor

MISS BARBARA NIELSON

Sophomore Sponsor

MISS LOIS ANN JONES





Freshman Sponsor

MISS CAROLE ANSLEY



LOUIS H. EVANS

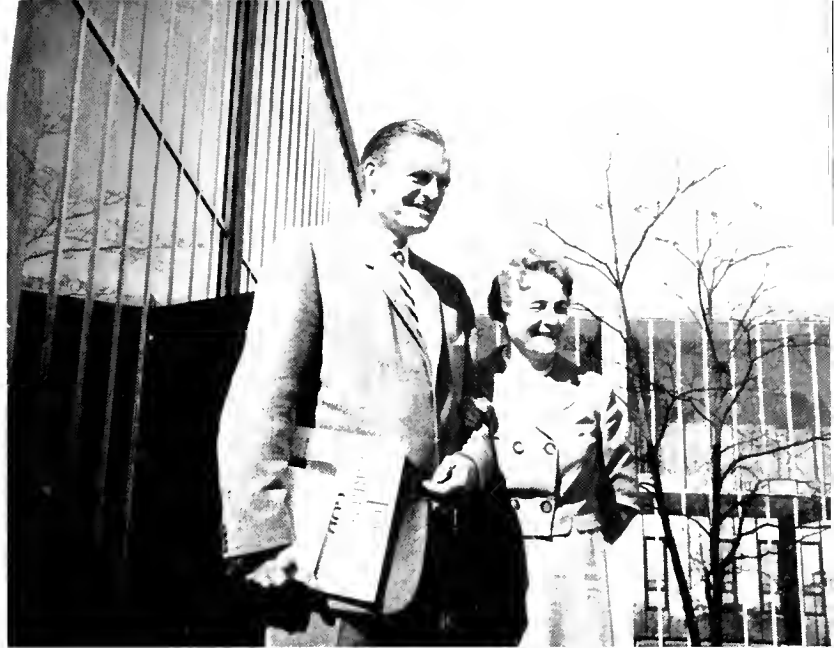

Maryville College's well-known February Meetings this year marked their 85th annual presentation. The February Meetings are a traditional feature of February and serve as a period of spiritual emphasis. The daily schedule is changed and the entire student body participates in these services.

The main speaker this year was Dr. Louis H. Evans, formerly pastor of the First Presbyterian Church of Hollywood and now serving as Minister-at-Large for the United Presbyterian Church in the U.S.A. Dr. Evans is one of the best known and most widely acclaimed of all American ministers. This was the third time he has led the February Meetings.

Back again for his tenth year at the piano was Dr. Henry Barraclough, of Philadelphia, Pennsylvania. He is Associate Stated Clerk of the General Assembly of the United Presbyterian Church in the U.S.A. and is well known to many of our students. "Barrie's" hymn "Ivory Palaces" sounded more beautiful than ever this year.

Returning for his second year as song leader was Mr. Donald R. Mathis, Minister of Music at the First Presbyterian Church in St. Petersburg, Florida.

February Meetings

DONALD R. MATHIS



HENRY BARRACLOUGH

Artist Series

The Maryville College-Community Artists Series presented this year one of the finest programs in its history.

Nell Rankin, mezzo-soprano of the Metropolitan Opera, began the season on October 21 with a fine performance.

On January 27 the Karlsrud Chorale, an internationally known male concert chorus, presented an excellent program of well-chosen music.

Pierre Cochereau, organist of Notre Dame Cathedral and acknowledged as one of the world's finest church organists, appeared on February 14. Those who heard his program will agree that his reputation is well justified.

This concluded the regular season, but on February 27 the Knoxville Symphony Orchestra appeared as a gift to the season ticket holders. David Van Vactor was the conductor and Sallie Warth Schoen the featured pianist.



NELL RANKIN

Knoxville Symphony



Karlsrud Chorale

PIERRE COCHEREAU



SALLIE WARTH SCHOEN





Dan Greaser escorts Queen Peggy.



The Queen and her court.

May 1960

MISS PEGGY REID
Queen

May, 1960 was ushered in by Maryvillians as we gathered on the hillside in the college woods to witness the presentation of the May Queen and the pageant entitled "Pinocchio." Miss Peggy Reid, senior, 1960, reigned over the festivities. She was escorted by Mr. Dan Greaser and attended by Miss Mary Schmidt, senior, escorted by Dave McCahan; Miss Ninajo Tarver, junior, escorted by George Roselli; Miss Janet Kilgard, sophomore, escorted by Lew Pelky; and Miss Sally Hinn, freshman, escorted by Bruce Semple. Classes of the physical education department presented a tumbling act, folk dances and modern dance interpretations.

Performing for the Queen.



OPEN THIS BOOK IN 1999

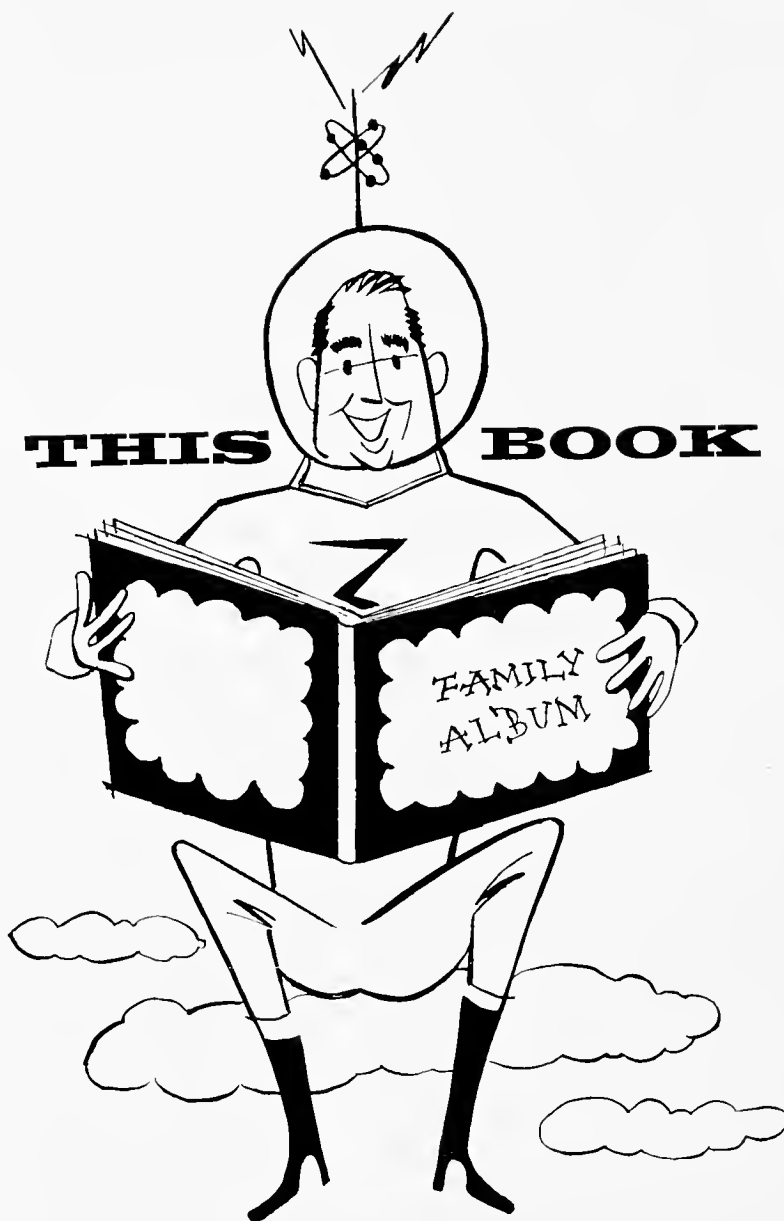

...and it will be *your photograph* that you and your grandchildren look for first!

That's a lot of looking ahead, but it illustrates the everlasting permanence...

the everlasting interest...of a photograph.

That's why *fine* professional photographs are our concern.

When you want a fine photograph taken again,
entrust it to PhotoReflex—*your official school Yearbook photographer.*

PHOTOREFLEX STUDIO THIRD FLOOR

RICH'S

Engraving For
1961 Chilhowean

BY

CAPITOL ENGRAVING CO.

807 Clark Place

NASHVILLE, TENNESSEE



MARYVILLE, TENNESSEE



Enjoy the Very Finest Quality
MAYFIELD'S DAIRY PRODUCTS

COMPLIMENTS

OF THE

HARRISON CONSTRUCTION CO.



Your Neighbors and Friends on

Springbrook Lane

Phone YU 3-3100

Alcoa, Tennessee

FIRST FEDERAL
SAVINGS AND LOAN ASSOCIATION
OF MARYVILLE

Phone YU 3-3710

114 North Court St.

THE
BANK OF MARYVILLE

"The Old Reliable"

Our 75th Year of Continuous Service to Our

Valued Customers

Bank From Your Car

"Serving Maryville College since 1885"

Compliments
of
Miller Funeral
Home

Phone YU 2-6041

Maryville's Leading Prescription Stores

CITY DRUG CO.

108 West Broadway

Phones YU 2-7162-3

LOWES DRUGS

5 Points

Phones YU 2-3020-1

MEDICAL ARTS PHARMACY

Haralson Building

Phones YU 3-3982-3

Refreshing remembrance

AUTOGRAPHS



Bottled under authority of The Coca-Cola Company by

COCA-COLA BOTTLING CO.
MARYVILLE, TENNESSEE

Ask Your Dealer for

LAY'S CLOVER LEAF BRAND

HAM — BACON — SAUSAGE

LAY PACKING COMPANY

KNOXVILLE, TENNESSEE

BLOUNT NATIONAL BANK

"The Bank of Personal Service"

MARYVILLE, TENNESSEE

Two Locations to Serve You

Member of F.D.I.C.

MCCAMMON-AMMONS

FUNERAL HOME

Ambulance Service

Phone YU 2-6812

Compliments of

MARYVILLE-ALCOA NEW CAR AND TRUCK DEALERS ASSOCIATION

Members:

Costner-Eagleton Motors
McCammon Motor & Equipment Company
McNutt Motor Company
Murphy-West Motor Company

Myers & Myers Motor Company
Potter Motor Company
Courtesy Motor Sales
Twin-City Motors

*Compliments
of*

Proffitt's

DEPARTMENT STORE

"Since 1919, the best place to trade"

20 Modern Units

ALCOA MOTEL

"Exclusive But Not Expensive"

Phone YU 3-4162

State Highway 73

ALCOA, TENNESSEE

EARL BLAZER INSURANCE AGENCY

210-211 Bank of Maryville Building

Telephone YUkon 2-4561

MARYVILLE, TENNESSEE

BROADWAY JEWELERS

Watch, clock and jewelry repair

124 E. Broadway
MARYVILLE, TENNESSEE

**BYRNE
DRUG COMPANY**

PRESCRIPTIONS

Phone YU 2-1416
MARYVILLE, TENNESSEE

COMPLIMENTS

OF

BADGETT STORE CO.

109 W. Broadway

CRUM INSURANCE AGENCY

Incorporated

Blount National Bank Building

"Everything That's Written in
Insurance"

COULTER FLORISTS

"Say it with Flowers"

YU 2-9300

Sevierville Road

CHRISTIAN BOOK NOOK

A Nook of Books

Religious and Fiction

Bibles and Gifts

"The Student's Opportunity for Better Reading"

218 Court St.

Maryville, Tenn.

COMPLIMENTS

OF

**THE CAPITOL
THEATER**

COMPLIMENTS

OF

CHARLIE'S PIES



REAL ESTATE

Murray & Montgomery Building

Licensed Broker

YU 2-2832

117 East Broadway

Maryville, Tenn.

COMPLIMENTS

OF

EAGLE STORES

A Complete Assortment of Tropical
Fish & Supplies

101 E. Broadway

YU 2-0291

Compliments of

GIFF'S

"Sporting Goods our Specialty"

Rawlings & Wilson Athletic Equipment

202 N. Cusick

Maryville

J. C. GILLESPIE INSURANCE AGENCY

Bonds, Real Estate

& Loans

YU 3-2381

119 E. Broadway

COMPLIMENTS

OF

GILBERT'S COFFEE HOUSE

"We Never Close"

Delicious Coffee, Hamburgers, Sandwiches
Breakfast, and Fountain Specialties

Broadway at the Bus Terminal

HORNE'S FLORIST

JACK & MILDRED HORNE, Owners

FORMERLY CHANDLER'S

YU 2-2690

215 W. Broadway

HITCH RADIO & TV SERVICE LATEST HITS

RECORDS AND SHEET MUSIC

Church Ave.

Phone YU 2-1160



SPORTSWEAR FOR EVERY OCCASION

"Everything for the College Set"

Distributors of Rawling's
Athletic Equipment

Maryville
123 Broadway

Knoxville
317 Wall Ave.

the
J & K
SUPER STORES

MARYVILLE

ALCOA

TAKE HOME . . .



KERN'S BREAD

Made with Buttermilk

HARTMAN FLOWERS

"Flowers the Perfect Tribute"

Phone YU 2-7500

Flowers for every occasion

Jack L. Hartman

333 E. Broadway

"Insurors Since 1915"

MURRAY and MONTGOMERY

INSURANCE

"Service When You Need It"

USE BEAUTIFUL SPRED SATIN PAINT

FOR YOUR SPRING DECORATING

C. M. McCLUNG & CO.

501 Jackson Ave., N.W.

KNOXVILLE, TENNESSEE

**MARYVILLE
GROCERY CO., INC.**

WHOLESALE GROCERS

MARYVILLE, TENN.

Phone YU 2-2631

COMPLIMENTS

OF

**J. C. PENNEY
COMPANY**

PARK DRUG STORE

"Your Walgreen Agency"
and Park Drug-Camera Store

106 E. Broadway Dial YU 2-1670

R. R. LONG

R. R. LONG, JR.

COMPLIMENTS
OF
PARKS-BELK COMPANY

"Home of Better Values"

IT COSTS LESS AT—
Sterchi's
THE SOUTH'S LARGEST HOME FURNISHERS

SEYMOUR'S

407 Washington Avenue

YU 2-9921

4 a.m.-11 p.m.

—serving the college—

COMPLIMENTS
OF
SIMPSON'S STUDIO

3703 Chapman Highway

KNOXVILLE, TENNESSEE

**TRAVELER'S
Motel and Restaurant**

We are always happy to serve the Alumni and relatives of students of Maryville College.

YU 2-0651—Motel

YU 2-6461—Restaurant

On Highways 411 and 129

at South City Limits

COMPLIMENTS
OF
WHITE STAR BUS LINES

**WILLIAMS & McDANIEL
FURNITURE CO.**

New & Used Furniture

Corner Church & College St.

MARYVILLE, TENNESSEE

Phone YU 2-2970

WHITE OFFICE MACHINES

WGAP Building

Exclusive Royal Typewriter Distributor

Electric—Standard—Portable

"Won't Write? Call White"

Phone YU 3-4762

GET THE BEST . . .

GET *Sealtest* ICE CREAM AND MILK

601 Oak Street

Phone YU 2-5171



