

1970

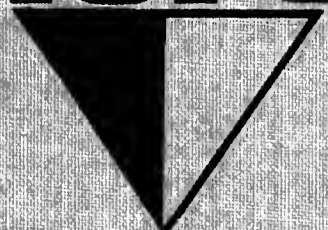

CHILHOWEAN

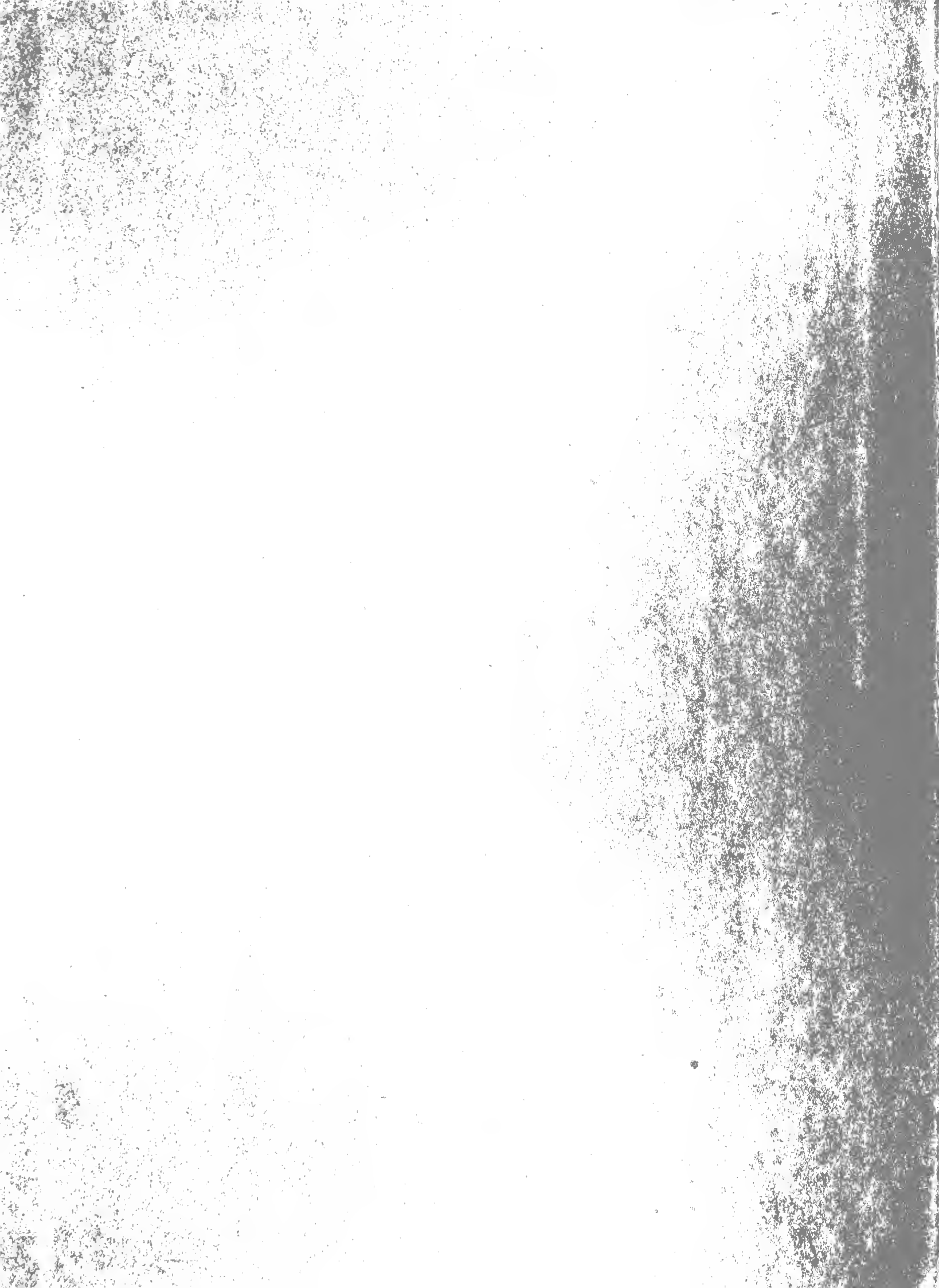





Digitized by the Internet Archive  
in 2010 with funding from  
Lyrasis Members and Sloan Foundation

<http://www.archive.org/details/chilhowean197064mary>



**1970**  
**CHILHOWEAN**

**MARYVILLE COLLEGE**

**Maryville, Tennessee**

Maryville College is not  
the threshold of life;  
it is life,  
a life of  
thoughts, emotions,  
and questions.



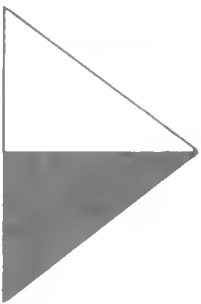

We feel  
frustration and futility;  
celebration and joy.  
Why are we here?  
What is our direction?







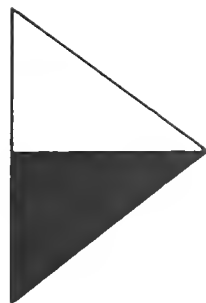

There are few answers;  
none black or white.  
Truth has many shades;  
her gray varies  
as does each of us.  
Reality is consensus.

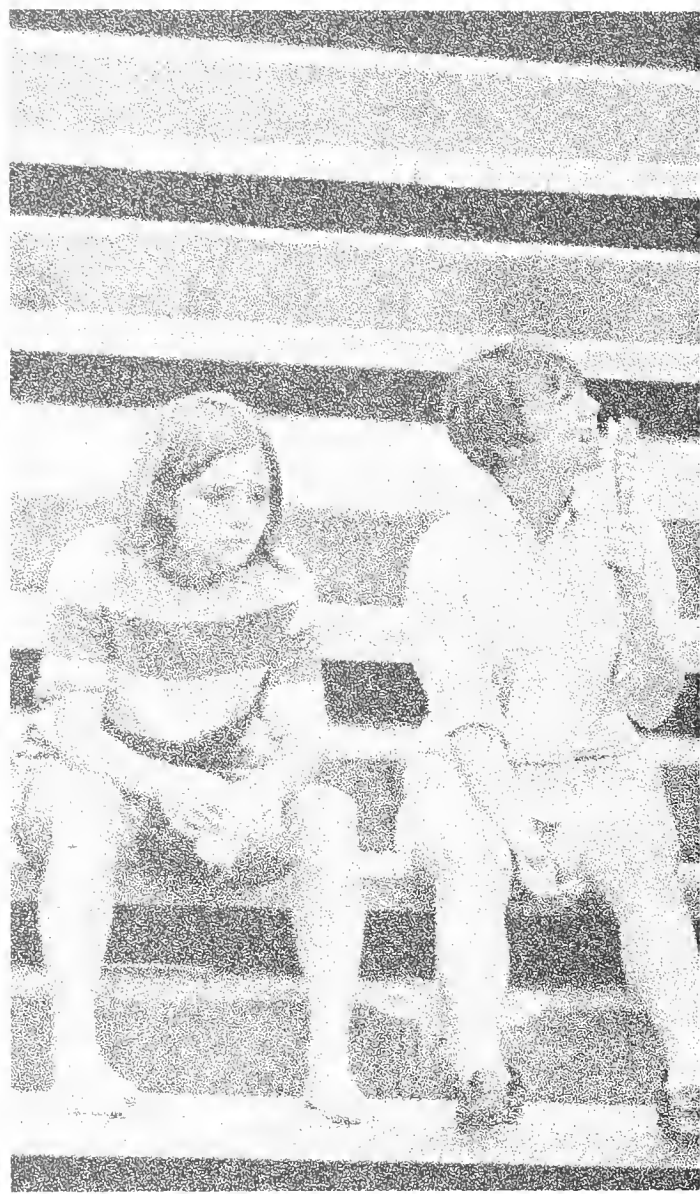

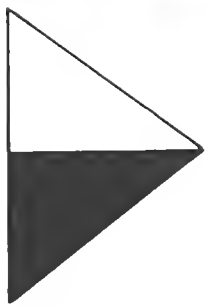

Maryville offers education  
for an enlightened  
confrontation with consensus  
and the responsibility  
of living.

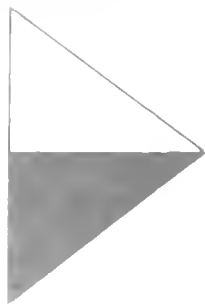

Consensus and responsibility  
require freedom to  
explore fully all we meet.  
We must have liberty  
to adequately educate ourselves  
for today  
as well as tomorrow.



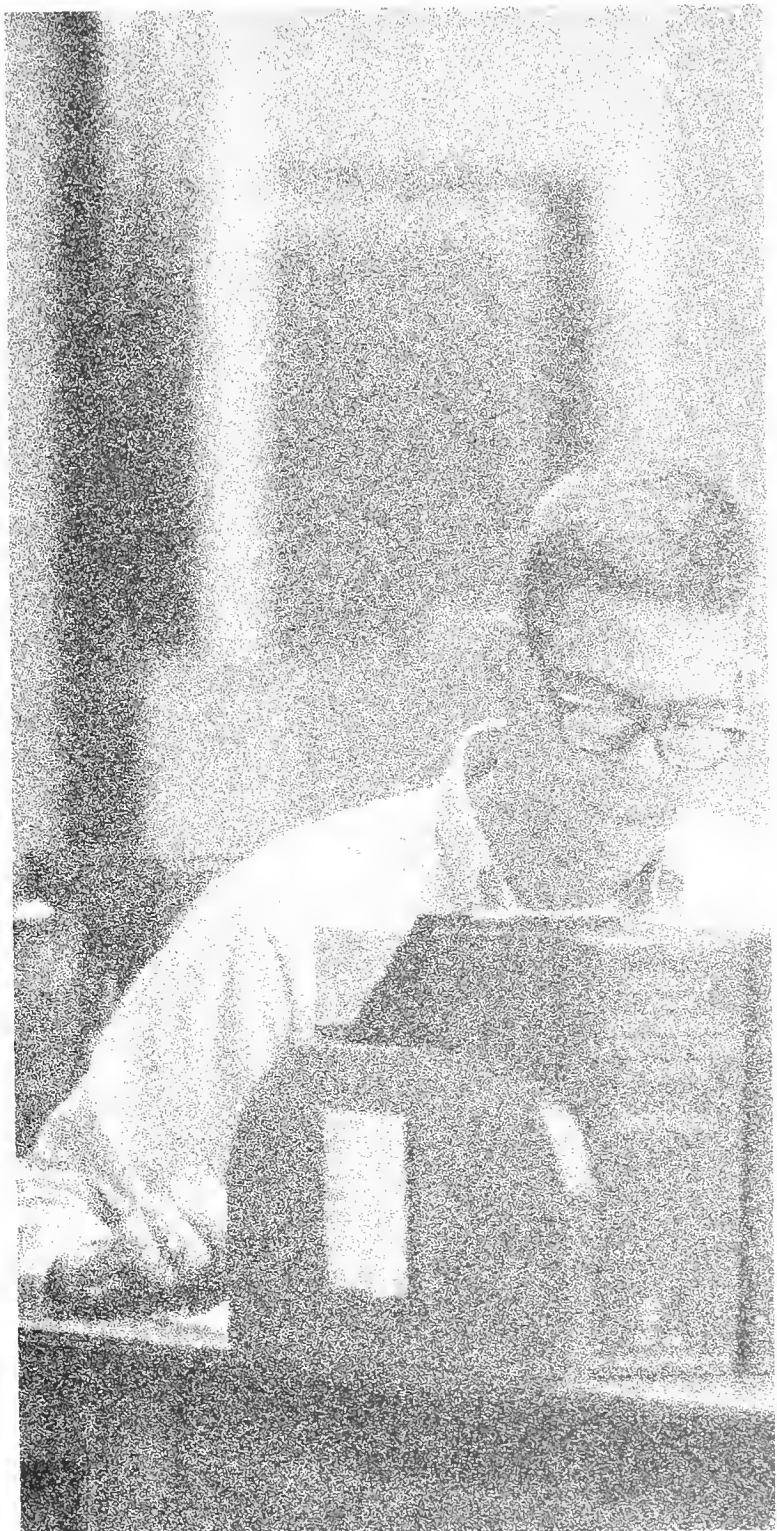

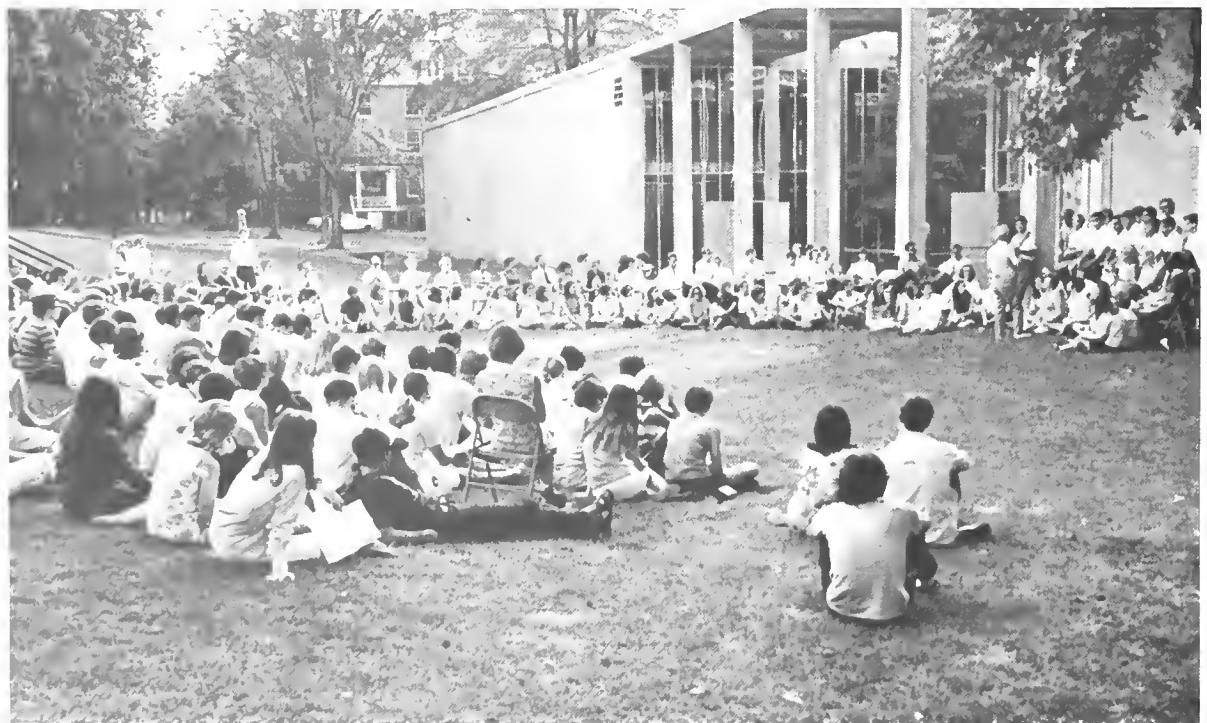
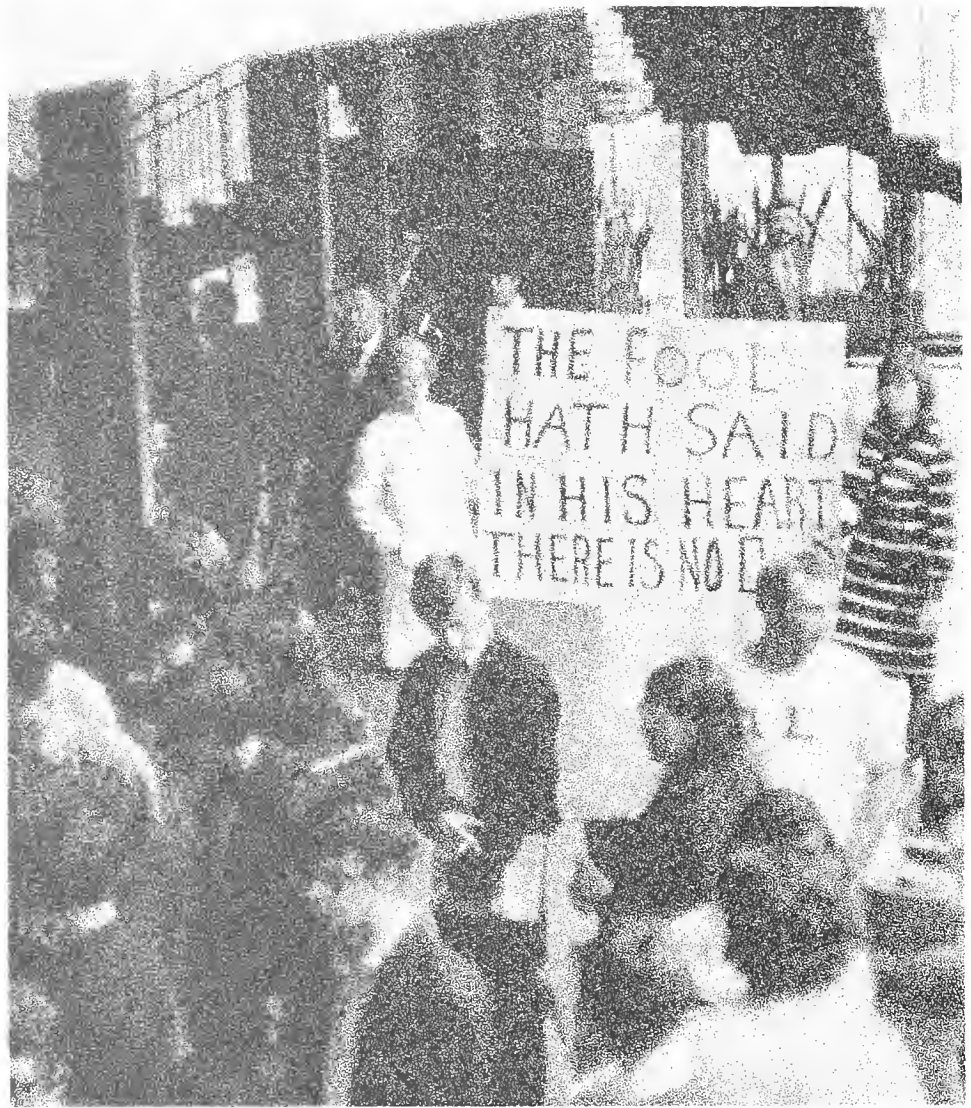



Alumni  
Truth

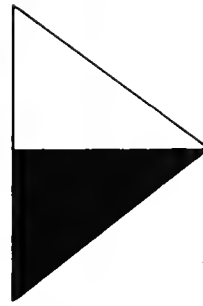

## CONTENTS

Faculty and Administration	14
Organizations	34
Sports	64
Honors	88
Classes	102

**ADMINISTRATION  
AND  
FACULTY**

Awakening,  
enlightening,  
befriending,  
and guiding  
each who seeks  
their aid.







## Dedication

Dr. Edward Fay Campbell



Fay Campbell likes to tell the story of a Presbyterian minister and a Roman Catholic priest from the same community in Scotland where a Catholic priest is viewed as the Devil incarnate. Every time these two would meet one would remark, "Christ is risen." The reply would come, "Yes, he is." As Dr. Campbell says, "That's all that really matters."

For dedicating his life to all that really matters and sharing his love with us, we dedicate the 1970 CHILHOWEEN to Dr. E. Fay Campbell, Chaplain of Maryville College 1961-1970.

## President

Joseph J. Copeland, B.A., B.D., D.D., LL.D.,  
B.A., Trinity University; B.D., McCormick  
Theological Seminary, 1939; Honorary D.D.,  
Trinity University, 1950; LL.D., Maryville Col-  
lege, 1960. Appointment as President of Mary-  
ville College, 1961.



## Administration



Frank DeLoss McClelland, B.A., M.S., LL.D.,  
Dean Emeritus and Assistant to the President.



Raymond Irving Brahams, Jr., B.A., M.A.,  
Administrative Assistant to the President.



Joe Caldwell Gamble, B.A., LL.B., LL.D.,  
Chairman of the Board of Directors



Donald Peter Elia, B.S., Acting Dean of Men.



Edith Frances Massey, B.A., M.S., Dean of  
Women.



Boyd Lee Daniels, B.A., B.D., Ph.D., Dean  
of the College.

## Religious Life Committee



Dr. Campbell—Chairman, Mrs. Ellis, Ralph Miller, Dr. Nelson, Dr. Harter, Lloyd Kramer, Jim Daugherty, Dr. Foley, Dr. Stine. *Not pictured:* Jeff Coghill—Co-Chairman, Mr. Behel, Barbara Fritz, Lynn Gillespie, Phyllis Neal, Mrs. Ross.

## S. C. R. Committee



1. Mrs. Largen (Chairman)
2. Diane Humphreys
3. Barb Grinstead (Co-Chairman)
4. Mary Gray Proffitt
5. Mr. Jones
6. Larry Forte
7. Gerald Cooper
8. Dorothy Murphree



- |                  |                |
|------------------|----------------|
| 9. Doug Barber   | 12. Miss Lesko |
| 10. Mrs. Newroth | 13. Chris Lamm |
| 11. Mrs. Davis   | 14. Dr. Waters |

*Seated:* Bob Abel, Lynn Coburn, Mr. Bushing, Miss Lightfoot, Dean Daniels. *Standing:* Dr. Bloy, Dr. Ogren, Steve Horning, Jim Showalter.



## Academic Committee



## All College Council



*Seated:* Dean Daniels, Dr. Shields, Chris Lamm, Mr. Layman, Dr. Bloy, David Rugh, Lloyd Kramer, David Barr. *Standing:* Mr. Bushing, Dean Massey, Mr. Brahms, Dr. Ogren, Dr. Parker, Carol Christofferson, Scott Thompson, Dr. Young, Mrs. Best, Steve Ellis—Co-Chairman, Dr. Copeland—Chairman.

## Judicial Council

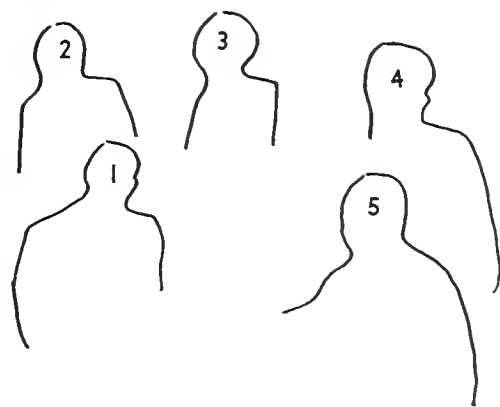

1. Dr. Lewis
2. Tom Coe
3. Gerri Valois—Chairman
4. Doug Cox
5. Mr. Bonham

# Faculty Department Chairmen

Elizabeth Hope Jackson, B.A., M.A.,  
Ph.D., English.

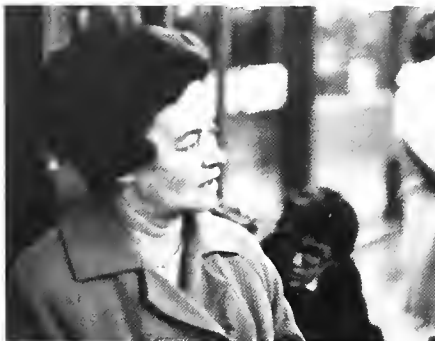

Arda Susan Walker, B.A., M.A., Ph.D.,  
History.



Arthur Henry Hafner, Ph.B., M.A.,  
Ed.D., Education

Malcolm M. Willey, B.A.,  
M.A., Ph.D., L.H.D., Soci-  
ology.

Harry Harold Harter, B.A.,  
M.Mus., S.M.D., Fine Arts.



Donald Medford Stine, B.A., M.A., Th.D.,  
Philosophy and Religion.



Ralph Stokes Collins, B.A., M.A., Ph.D.,  
Foreign Languages.



## Faculty Department Chairmen



David Paris Young, B.A., Ph.D., Chemistry.



Jerry Earl Waters, B.A., M.A., Ph.D., Psychology.



Audley Eugene Hileman, B.A., M.S., M.S., Economics.



Arthur Randolph Shields, B.A., M.S., Ph.D., Biology.



Boydson Howard Baird, B.A., M.S., Health and Physical Education.



Norman Duane Love, A.B., M.A., Ph.D., Math and Physics.

# Faculty



Frank Octave Brunell, A.B., M.S., Biology.



Gary Melvin Kubin, B.S., M.S., Mathematics.

Thomas L. Ferrell, B.S., Ph.D., Physics.



Carole C. Wahler, B.S., Ph.D., Psychology.



John William Nichols, B.S., M.S., Mathematics.



Robert C. Ramger, B.S., M.S., Biology.



Paul Joseph Ogren, B.A., Ph.D., Chemistry.



William Hunter Dent, B.A., M.S., Mathematics.

# Faculty



Steven Elliot Melamed, B.A., M.A., English; Robert Ashlin White, III, A.B., M.A., English.



Esther C. Swenson, B.A., M.A., Ph.D., Philosophy and Religion.



Grover Ellis Foley, Jr., B.S., S.T.B., Th.D., Philosophy and Religion.



Arthur S. Bushing, B.A. M.A., English.



David Ray Cartledge, A.B., B.D., Th.D., Philosophy and Religion.



Alfred Cecil Behel, B.A., M.S., Education and Psychology.



Elizabeth T. Fowler, B.S., B.D., M.A., Ph.D., English; Herma R. Cate, B.A., M.A., English.

## Faculty

Russell D. Parker, B.A., M.A., Ph.D.,  
History.



Wallace L. Lewis, B.S., M.A., Ph.D.,  
History, Acting Chairman of Dept.



Marjorie T. Kratz, B.A., M.A., Ph.D., History; David J.  
Kavarovic, B.A., M.A., History.



Agnes T. Bird, B.S., M.A., Ph.D., Political Science; Barbara A. Lundin,  
B.A., M.A., Political Science.



Kathryn W. Nelson, B.S., M.S., Ph.D., Sociology; James  
M. Miller, B.A., M.A., Sociology.

## Faculty



Grace O. Rodriguez, B.A., M.A., Spanish.



Marie-Ange Meyer-Plate, B.A., M.A., French; Naomi R. Lesko, B.A., M.A., French.



Ronald F. Lukner, B.A., M.A., German and Russian.



Kathryn W. Martin, B.A., M.A., Spanish and French.



Edith M. Lagen, B.S., M.S., Physical Education; Carmian F. Davis, B.A., M.S., Physical Education.

# Faculty



James Albert Bloy,  
B.A., B.Mus., S.-  
M.D., Music.

Daniel Britain Stallings, B.M.Ed., M.A.,  
Music.

Dan Howard Kinsinger, B.A., M.Mus., Music.



Lewis Lee Kull, B.Mus., M.Mus., Music.



Sallie Warth Schoen, B.Mus., M.Mus., Music; Victor Robert  
Schoen, B.A., M.Mus., Music.



Robert John Bonham, B.Mus., M.Mus.,  
Music.





Ronald J. Castle,  
B.F.A., M.F.A.  
Art.



Karen Roewade,  
B.Mus., Affiliate  
Artist.

Thomas Chris Puroff, A.B., B.D., Ed.M., History; Margaret Turner Sherer, B.F.A., M.S., Ed.D., Education.



Dale LaVerne  
Bunse, B.A., M-  
F.A., Art.



Ralph Thomas Case, B.A., B.D., Ph.D., Independent Studies Editor.

Glenn Lloyd Foster, B.S., M.S., Education (Tremont).

Lucy H. Proffitt, B.A., M.A., Speech; B.S.Ed., M.F.A., Theatre and Speech.

# Administration



Margaret C. Miller, Assistant in the Registrar's Office; Sandra Lynn McMahan, B.S. in Education, Assistant in the Registrar's Office; Viola Lightfoot, B.A., Registrar.



Daniel R. Quarels, B.A., Admissions Counselor; Russell C. Driver, B.A., Admissions Counselor; William A. Ribble, Director of Student Aid; Mary Sloan Welsh, B.A., M.A., Assistant for Student Aid; William F. Taylor, Jr. Director of Admissions; Joan Elaine Stallings, Secretary to the Director of Admissions.



Betty Jane Eggers, Secretary in the Treasurer's Office; Fred Louis Blevins, Chief Clerk in the Treasurer's Office; Eva Mae Vineyard, Cashier in the Treasurer's Office; Billie Sue Howard, Secretary in the Treasurer's Office; Daniel Frank Layman, B.A., Treasurer and Business Manager; Hugh Rankin Crawford, Jr., B.A., Assistant Business Manager and Purchasing Agent; Alan Rhyne.

# Administration



Gail Bradley Newroth, B.A., Secretary-Receptionist in the Administrative Offices; Jane Huddleston, B.S., Secretary to the Dean; Janice S. Roberts, Secretary to the Administrative Assistant to the President.



Victoria E. Samburg, B.S., Assistant to the Dean of Students and Dean of Women; Margaret Miller Williamson, Office Secretary, Fine Arts Center; Marcia Thompson Ellis, B.A., Secretary to the Chaplain.



Printing Office—Mrs. Margaret Ross, B.S., Supervisor; Mrs. Fay Hickman.



Patricia Havens, Secretary in the Communications and Development Offices; Dorothy R. Murphree, B.R.E. Assistant in Publications; Mary Jane Keim, B.A., Assistant in Broadcasting.

## Administration



Mrs. Ida Bennett; Miss Margaret Hennemuth, B.A., Manager of College Stores.



Mrs. Florence Henry, Mary Buchanan, Frances Delaney, Mrs. Eva Adams, Campus Center.



Dorothy Nethery Crawford, B.A., Assistant Order Librarian; Alice Lynn Howell, B.A., M.A., M.S.L.S., Catalog Librarian; Virginia Turrentine, B.A., M.A.L.S., Librarian; Elizabeth Thompson Gillander, Secretary and Assistant in Circulation; Josephine Dunlap, B.A., B.S.L.S., Assistant Catalog Librarian; Karen R. Kruger, B.S., M.A., Periodicals-Documents Librarian; Sandra L. Stephens, Technical Assistant in Cataloging.

# Administration



Florence E. Harter, B.S., Hostess in Dining Room; Margaret Suzanna Ware, Dietitian and Manager of the Dining Room.



Thelma Hall, R.N., Nurse.



Housemothers—Ruth Frances Reid, Davis; Charlotte Glass Bellows, Pearsons; Lela Rudd Davis, Assistant Lloyd and Pearsons; Marion Leola Pope, Dorm III; Velma H. Thomas, Lloyd. *Not Pictured:* Pearle Paine Cathey, Dorm I; Alyne Nesbitt Harrison, Memorial; Rowena Dibrell Robinson, Assistant Dorm I and Davis; Don and Colleen Elia, Carnegie.



Campus Police—Lynn Garner, Willis McLemore, Jerry Brown, Eldria Hurst.

## ORGANIZATIONS

Within and  
beyond academics  
we band together  
for confrontation  
and education.



# Associated Women Students



Officers:  
Chris Lamm  
Vice President  
Beverly Yates  
Secretary-Treasurer  
Nancy Heatwole  
President



Chris VanSant  
Cathy Bates  
Nancy Heatwole  
Amy Savory  
Chris Lamm  
Jean Fleming  
Beverly Yates  
Carol Foreman



# Men's Student Government



*Kneeling:* Bob Gordon, Harry Burnett, Jeff Coghill, Harry Rothrock, Willie Blair, Joe Osburn, Hugh Hunter. *Standing:* Andy Chafin, Mark Brooks, John Maietta, Mike Aikens, Randy Bingham, Ed Hawkey, Bill Libert, Dave Russell, Ross Hamory, Carl Geham.



Officers:  
Rod Perry  
Harry Burnett  
(President)  
Ed Hawkey  
Ross Hamory

## Black Interest Group



## Key Men and Nu Gammas



## Project Invest Yourself

Steve Horning, Joan Brockett, Linda Ballard, Linna Schotter, Gerri Valois, Mike Bullard. *Not Pictured:* Dave Kent, Kathy Snatchko, Butch Watkins, Judy Green, Bobbie Fritz, Carol Beatty, Janne Scherer.



## Children's Home Assistance



# University Christian Movement

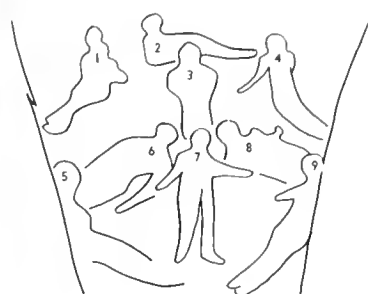

## Cabinet

1. Marilyn Small
2. Linda Ballard
3. Jim Spotts
4. Carol Beatty
5. Pam Durgom
6. Jim Daugherty
7. Steve Horning
8. Bob Yeile
9. Gretchen Alexander



## People for Peace

- Row 1:*  
 Sam  
 Bob Newman  
 Yin Yan  
 Melissa Collins
- Row 2:*  
 Glenn Harvey  
 Bob Ciccotti  
 Steve Horning  
 Janet Welton  
 Jim Spotts  
 Dave Kent

# Barnwarming





UCM Organized  
War Moratorium

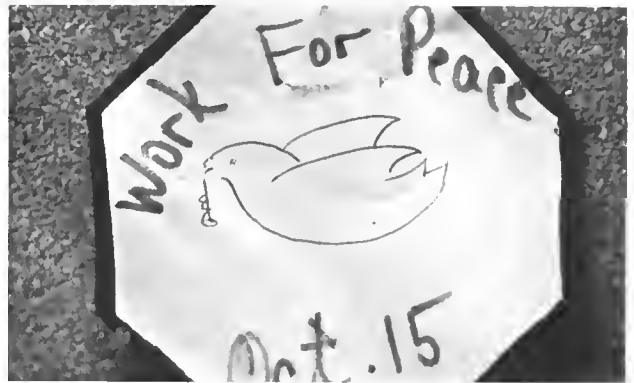

Officers—Row 1: Linda Dimmick, Publicity Chairman I; Sue Jean Bradley, Athletic Chairman II; Rachael Kent, Program Chairman I, V. President II; Ellen Mehafeey, Athletic Chairman I, Program Chairman II. Row 2: Ann Todd, Treasurer II; Rene Paine, Secretary II; Judy Penry, Barmaid II; Emmy Paine, Treasurer I, Athletic Chairman II. Row 3: Elizabeth Pope, V. President I, President II; Candy Parkhurst, President I.

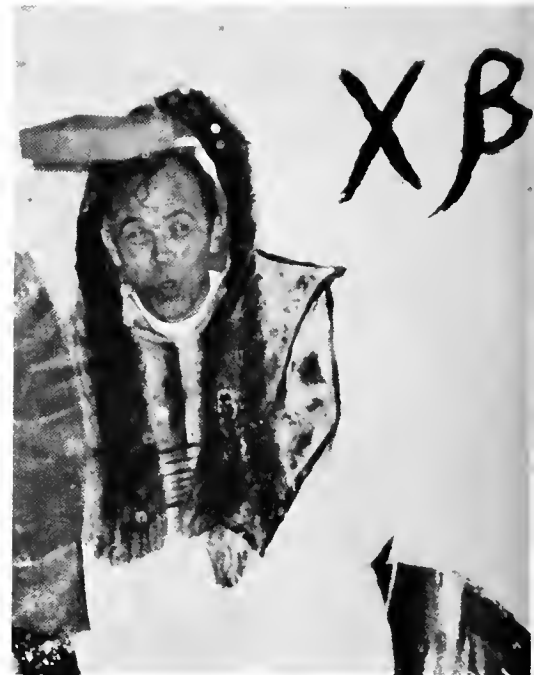

# Chi Beta



- |                     |                       |
|---------------------|-----------------------|
| 1. Chris Sterner    | 21. Vickie Stewart    |
| 2. Theresa Wells    | 22. Patti Shelton     |
| 3. Judy Penry       | 23. Sue Strickler     |
| 4. Rebecca Reed     | 24. Eleanor Murrah    |
| 5. Ann Todd         | 25. Carol Gentry      |
| 6. Chris Lamm       | 26. Janet Walker      |
| 7. Ellen Mehaffey   | 27. Diane Humphreys   |
| 8. Alice Hook       | 28. Linda Dimmick     |
| 9. Marjie White     | 29. Kathy Royal       |
| 10. Donna Walker    | 30. Rachael Kent      |
| 11. Sue Potter      | 31. Barbara Seel      |
| 12. Judy Green      | 32. Nan Lantz         |
| 13. Rene Paine      | 33. Pam Haggarty      |
| 14. Sue Hadrath     | 34. Sue Cole          |
| 15. Elizabeth Pope  | 35. Cathy Bates       |
| 16. Candy Parkhurst | 36. Helen Purnell     |
| 17. Emmy Paine      | 37. Kathleen Mayurnik |
| 18. Dolores Bowen   | 38. Eileen Suzo       |
| 19. Winnie Minear   | 39. Maureen Stern     |

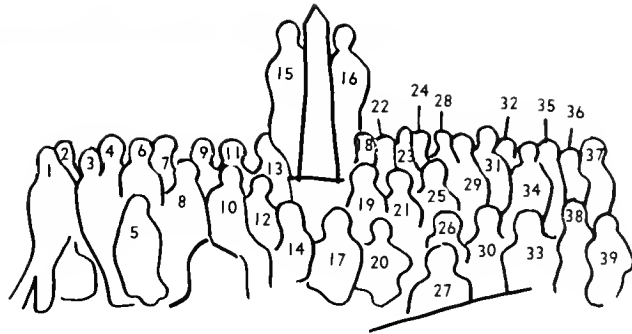



Officers—Bill Flurkey, Dave Gordon, Ronald Howes, Bob Cortez, Bob Evaul.



# Kappa Phi

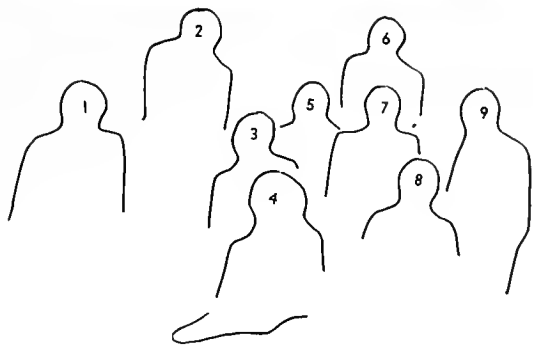

1. Dave Gordon
2. Bob Eraul
3. Bob Cortez
4. Doug Davis
5. Peter Isenberg
6. Jim Burkins
7. Ronald Howes
8. Bill Flurkey
9. Gerald Cooper



# Theta Epsilon



*Row 1:* Jo Baker, Sally Davidson, Mary Gray Proffitt, Helen Miller, Julia Streshley, Barb Grinstead, Pam Pierce, Pam Spoonamore, Julie Mobley, Barb Law, Mary Evans. *Row 2:* Pat D'Alba, Beth Urquhart, Sally Day, Linda Clowes, Shelley Vorous, Barb Taylor, Barb Zartman, Janer Walker, Dawn Sterling, Margie Van Sant, Leslie Drake, Karren Bryan, Jenny Hill, Debbie Mount, Cathy Lee, Susie Clark, Linda Heinze.





# Alpha Sigma



*Row 1:*

Andy Chafin  
Jerry Mohlman  
John Maietta  
John Klein  
Paul Hodges  
Bob Mitchell

Richard Knapp  
Steve Gordon  
Ed Rupp  
Gil August  
Paul Grice  
Bob Lydick  
Paul Di Geronimo

*Row 2:*

Fred Gillespie  
Bob Macy  
Carl Fisher  
Bob Fox  
Bob Barnes  
Doug Brown  
Chuck Sedgwick  
Glenn Morefield

Stu James  
Doug Roseborough  
P. R. Shirk  
Mike Parks  
Ron Adams  
Tom Ickes  
John Ballard  
Carl Pierce

# Circle K

Scott Thompson  
Ron Robertson  
Ed Bush  
Henry Hastings  
Bob Eickelberg  
Bob Berg  
Bill Libert  
Lucas Whitney



Sweethearts: Chris Lamm, Renee Paine.



Officers—Robert Berg—President; Bill Libert—  
Vice President; Lucas Whitney—Treasurer;  
Not Pictured: Bob Gardner—Secretary.



# Sigma Mu Chi

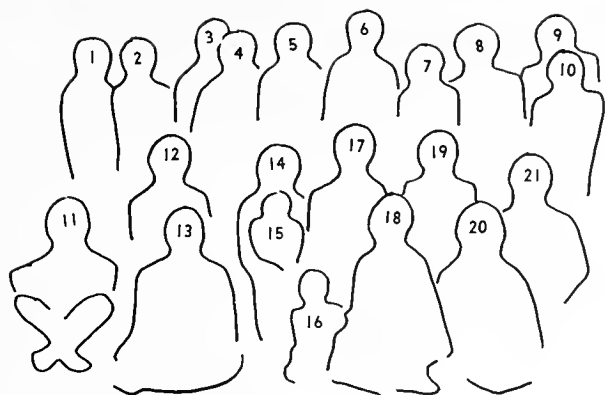

- |                     |                       |
|---------------------|-----------------------|
| 1. Joe White        | 12. Mrs. Carlidge     |
| 2. Kathy White      | 13. Dr. Carlidge      |
| 3. Charles Morris   | 14. Lorette Trousdale |
| 4. Jan Morris       | 15. Jean Trousdale    |
| 5. Bruce Trousdale  | 16. Scott Messinger   |
| 6. Dave Messinger   | 17. Joyce Messinger   |
| 7. Candy McClanahan | 18. Ann Gamble        |
| 8. Bob McClanahan   | 19. Barb Pritchard    |
| 9. Pete Peterson    | 20. John Gamble       |
| 10. Nancy Peterson  | 21. Ed Pritchard      |
| 11. Bob Abel        |                       |

## Playhouse

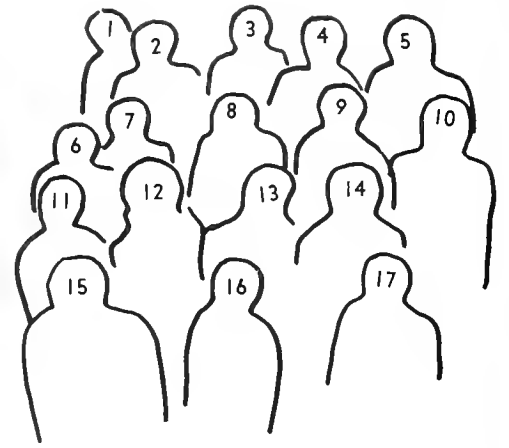

1. Stewart Smith
2. Duncan Randall
3. Kent Marshall
4. Jim Stewart
5. Mr. Jones
6. Larry Fort
7. Bob Hutchinson
8. Sue Drees
9. Steve Horning
10. Richard Berg
11. Douglas Roth
12. King Bennett
13. John Chism
14. Diane Wood
15. Pat Coleman
16. Terri Sapienza
17. Dawn Sterling

## Porkies

David Barr  
 Dale White  
 James Buxton  
 Ronald Black  
 David Marsden  
 Tom Alderson

*Not Pictured:*  
 Jay Baker  
 Bob Hutchinson





## American Chemical Society



*Row 1:* Mary Beth McLeod, Kathy Schieber, Henry Hastings, C. F. Smith, Jim Cannon. *Row 2:* Bill Hutton, Dr. Young, Dr. Ogren, Rick White, Ward Brooks.

## B. G.'s



*Row 1:*  
Susan Smith  
Pam Hobbins  
Sandy Bryce  
Nancie Savitski

*Row 2:*  
Janet Welton  
Barb Grinstead  
Chris McCormack  
Rosemary Johnson

## The Heiland Ghost



## Calendar Staff

Nena Bowen  
Ward Brooks





## Highland Echo

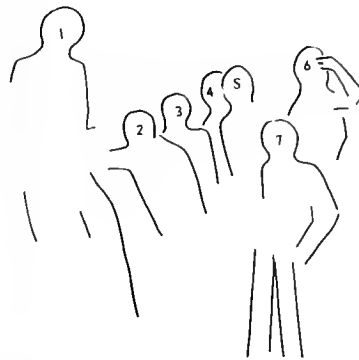

1. John Ribble
2. Natalie Furbish
3. David Rugh
4. Dan McKinstry
5. Bob Eickelberg
6. Larry Sharpe
7. Pam Hobbins

*Not Pictured:*  
 Roger Stiles  
 Chuck Schwartz



David Rugh—Business Manager; Larry Sharpe—Editor; Pam Hobbins—Assistant Editor.

# Student National Education Association

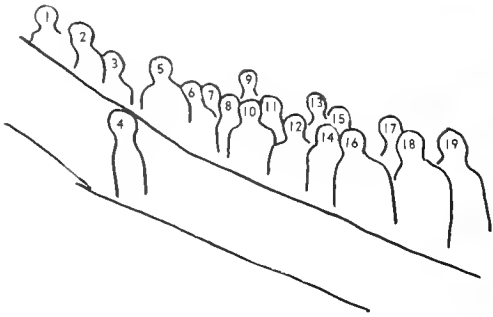

- |                              |                       |
|------------------------------|-----------------------|
| 1. Alice Tarwater,<br>Pres.  | 11. Pat Hall          |
| 2. Carol Beatty,<br>V. Pres. | 12. Jessie Simpson    |
| 3. Dr. Scherer               | 13. Paul Grice        |
| 4. Beverly Harris,<br>Sec.   | 14. Faye Hooper       |
| 5. Rebecca Reed,<br>Treas.   | 15. Rosemary Johnson  |
| 6. Linda St. Clair           | 16. Sherry Plumb      |
| 7. Linda Dimmick             | 17. Suzanne McCulloch |
| 8. Betty Graham              | 18. Sue Cole          |
| 9. Mr. Puroff                | 19. Nellie Elam       |
| 10. Margie Glenn             |                       |

*Not Pictured:*  
Gerri Valois,  
Historian



## Debate

1. Steve Horning
2. Robert Cox
3. Janet Welton
4. Mike Montgomery
5. Mrs. Proffitt
6. Stewart Smith
7. Patricia Coleman

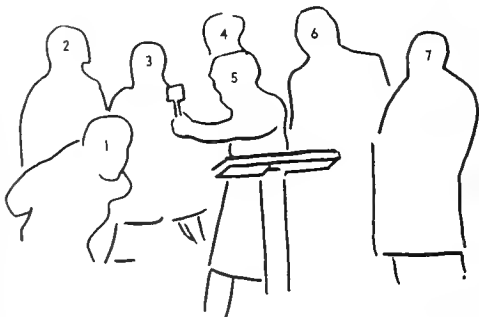

# CHILHOWEAN



1. Peg Brackbill  
Editor-in-Chief
2. Jim Showalter  
Photographer
3. Hugh Hunter  
Photographer
4. Walter Barker  
Faculty Editor
5. Carol Buxton  
Copy Editor
6. Monica Eisenzopf  
Copy Staff
7. Phyllis Conrad  
Copy Staff
8. Janna Eerenberg  
Honors Editor
9. Ann Todd  
Organizations Editor
10. Lloyd Kramer  
Literary Staff
11. Doug Barber  
Business Manager

*Not Pictured:*  
 Nat Kuykendall  
 Literary Editor  
 Pam Durgom  
 Literary Staff  
 Linda Blanchfield  
 Classes Editor  
 Nena Bowen  
 Classes Staff  
 Natalee Land  
 Classes Staff  
 Ray Nye  
 Sports Editor



Doug Barber—Business Manager

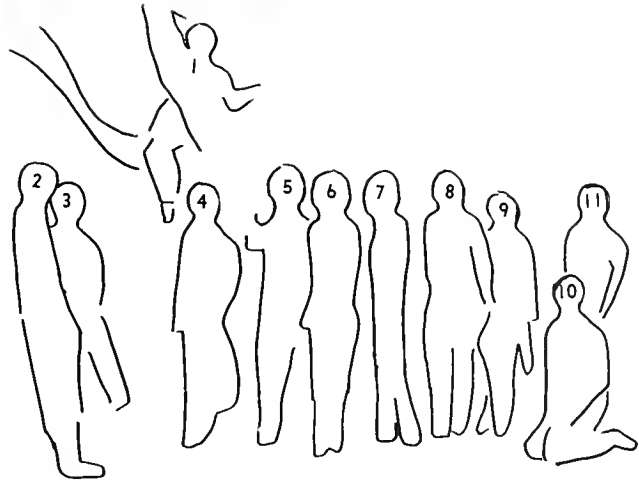

Peg Brackbill—Editor-in-Chief



Karen Kruger—Faculty Advisor

# College—Community Orchestra



## Violins

Barbera Bushing  
Diane Caruso  
Carolyn Coles  
Boyd Daniels  
Chris Howze  
Barbara Marable  
Kennerh Marmon  
Marcia Newlin  
Astrid Peelle  
Ralph Petree  
Linda Ribble  
Margie Ross  
Kathryn Schieber  
Becky Smith  
Judy Young  
Sweet Young

## Viola

Mina Daniels  
Kay Hulquist  
Dana Poore

## Violoncello

James Marable  
Phyllis Steen  
Roberta Silverman  
Ben Randman

## Bass

Daniel Rhone

## Flute

Deanna Stiles  
Emily Hager

## Oboe

Patricia Dougherty  
Phillip Gibson

## Clarinet

Joan Stallings  
David Bedell

## Bass Clarinet

Margaret Williamson

## Bassoon

Claudia Pancoast

## Horn

Maureen Cary  
Susan Bradley  
Debbie Graham  
Ellen Myers

## Trumpet

Dale White  
James Buxton  
Charles Britton

## Trombone

Lynn Brown  
Bryant Lynch  
Dan Stallings

## Timpani

Ron Black

## Percussion

Larry Dimmick  
Warren Gaughan

## Harp

Judy McDonald

## Orchestra Assistant

Daniel Rhone

# Messiah



*Row 1:*

Sue Yehl  
Carol Fisher

*Row 2:*

Dr. Harry Harter  
James Buxton  
Jean Fleming  
James Daugherty  
Terri Gillespie  
Michael Bullard  
Mary Lois Brugler  
David Nighbert  
Alice Strohmeyer  
Dan Kinsinger  
Mel Wilhite

*Row 3:*

Douglas Barber  
Charles Ball



# Choir



Row 1: Linda Ribble, Frances Murphy, Harry Weisgerber. Row 2: Sue Yehl, Darnel Birtcil, Bruce Birch, Susan Kehrli, Susan Smith, Marilyn Martin, Dr. Harry Harter. Row 3: Deborah Bradford, Sharon Seargent, Cathy Bates, Debbi Gerlach, Dana Rule, Jean Dawe. Row 4: Pam Haggarty, Martha McCall, Gary Nier, Leslie Potts, Jean Fleming, Doug Barber, Carol Fisher, Gail Klein, Roger Stiles. Row 5: Christy Rogers, Bob Trent, Bev Yates, David Pepper, Patti Coleman,

Daniel Berry, Alice Strohmeier, George Mahon, Barbera Bushing. Row 6: David Bedell, Elizabeth Beard, Marcus Woodward, Nena Bowen, Ned Brookbank, Mary Lois Brugler, Mike Bullard, Eleanor Murrah. Row 7: Jim Daugherty, Claudia Gradwell, Neil Bingham, Carol Schaar, Jeff Beane, Marty Monroe, Charles Ball, Terri Gillespie, James Bell, Lynn Coburn. Row 8: Paul Hindman, Allen Bunge, Mike Lynch, Mark Delhauer.



# Concert Band



Piccolo  
Carol Fisher

Flute  
Ramona Barnard  
Darnel Birtcil  
Christine Clark  
Valerie Shumaker  
Deanna Stiles  
Mary Gay Wingfield

Oboe  
Patricia Dougherty  
Pamela Durgom

E Flat Clarinet  
David Bedell  
Debra Branch  
Mary Lois Brugler  
Elaine Dockter

Nancy Rankin  
Kathy Royal  
Joan Stallings  
Martha Walcutt

Alto Clarinet  
Deuel Elam

Bass Clarinet  
Richard Mara  
Margaret Williamson

Contra-Bass Clarinet  
Carol Beatty

Alto Saxophone  
Elizabeth Cox  
Donna White

Tenor Saxophone  
Sandra Bryce  
Carolyn Coles  
David Marsden

Baritone Saxophone  
Emily Hager

Bassoon  
Claudia Pancoast

Cornet  
Ned Brookbank  
James Buxton  
Patricia Coleman  
Donald Gilmore  
Deborah Ohlsen  
Nancy Schwart  
Alice Strohmeyer

Trumpet  
Dale White  
Charles Wortman

French Horn  
Susan Bradley  
Maureen Cary

Deborah Graham  
Stanley Jack  
Douglas Roth  
Harry Weisgerber

Baritone  
William Flurkey

Trombone  
Mack Bettis  
Lynn Brown  
Paige Heaton  
Thomas Houser  
Allen Ladner  
Bryant Lynch

Tuba  
David Barr  
Robert Gardner

String Bass  
Daniel Rhone

Percussion  
Jay Baker  
Ronald Black  
Ann Briggs  
Warren Gaughan  
Lynn Gillespie  
Shelley Vorous

Director  
Mr. Dan Stallings

MAJORETTES — Ann Gamble, Debra Branch, Lynn Gillespie, Sallie Davidson.



DRUM MAJOR—Ramona Barnard.



PIPERS—Susan Hayba, Valerie Shumaker, Donald Gilmore, Alice Strohmeyer.



# Highlander Band



OFFICERS - Jay Baker-Sergeant; Elizabeth Cox-Secretary; Mack Bettis-Vice President; Ron Black-President; Darnel Birtcil-Treasurer. *Not Pictured:* Nancy Rankin-Sergeant.



## SPORTS

Victory,  
defeat,  
and a race against time  
epitomize  
our daily confrontations.

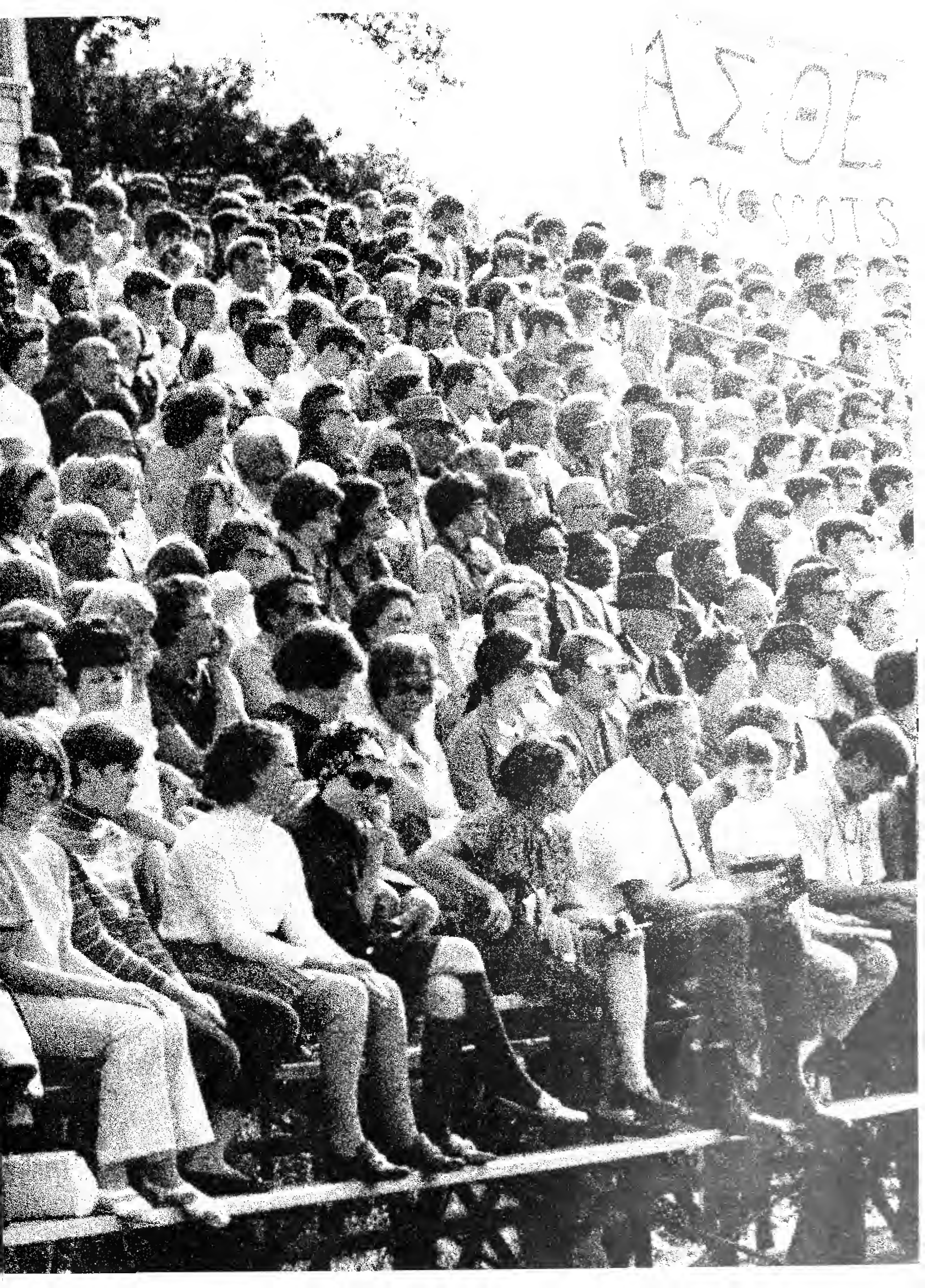



Don Elia, B.S. in Education, Football, Wrestling, Track.

## Coaching Staff



J. A. Davis, B.A., M.A., Wrestling



Howard J. Tomlison, III, B.S., Football, Track



Boydson H. Baird, B.A., M.S., Basketball, Baseball



Lauren F. Kardatzke, B.S., M.Ed., Football, Tennis

# Cheerleaders



Karren Bryan, David Vial



Nan Lantz, Tom Graham

Martha McCoy, Jim Burkins



Pam Spoonamore, Stevan Horning



Julie Mobley



John Klein, Co-Captain; Coach Tomlinson. W. N. Osborne, Co-Captain.





# Varsity Football



*Top Row:* C. Best, B. Beck, L. Johnston, J. Costner, J. Weston, R. White, J. Mahan, J. Lilly, R. Salage, C. Sedgewick, D. Shockley, W. N. Osborne, G. Coleman, G. Moore, D. Hickman, R. Haynes, J. Radiches. *Row 2:* K. Aitken, L. Hart, D. Blevens, A. Bisler, L. McDowell, M. Butler, B. Corbett, G. Boronow, P. Ziglar, J. Kozel, B. Mitchell, D. Bercow, B. Macy, T. Cox, G. Reagan, C. Cury, D. Harden, O. Bible. *Row 3:* R. Minor, T. Ickles, D. McDaniel, B. Hays, J. Stephens, M. Humphrey A. Chafin, M. Green, C. Gehman, C. F. Smith, R. Snyder, P. Lefkowitz, S. Boggs, D. Reagan, L. Frye, D. Page, D. Gillette, B. Cremer. *Row 4:* B. Womack, D. Franklin, J. Saffold, B. Cochran, L. McWhorten, J. Harkin, B. Ciccotti, D. Garner, J. Klein, J. Cannon, B. Evaul, P. Grice S. Gordon, L. Bodine, K. Riepen, P. Hodges, L. Stephens, E. Hill.

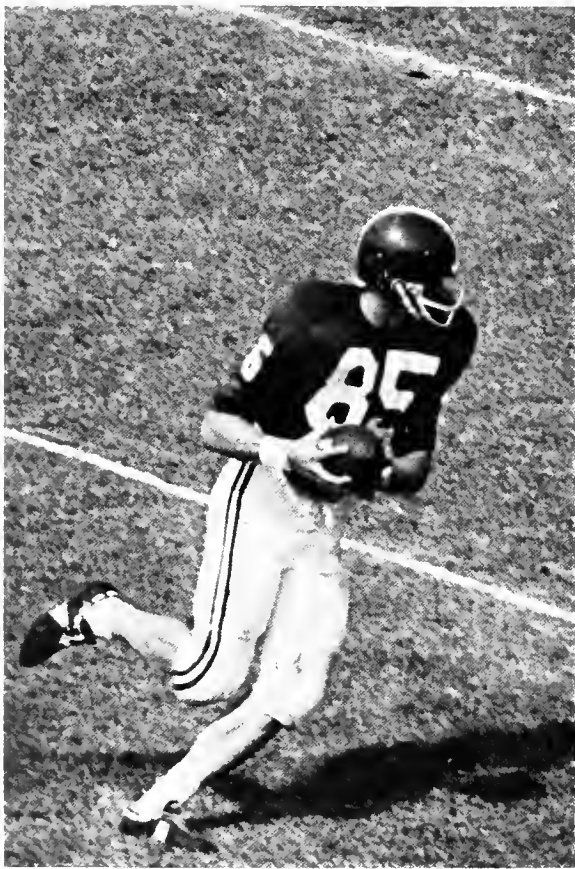

## Varsity Football Seniors



*Row 1:* Terry Cox, John Klein, Dave Garner, Jim Cannon. *Row 2:* Bob Mitchell, Bob Macy, W. N. Osborne, Dennis Shockley, Don Hickman, Dean Bercaw, Dwight Reagan.

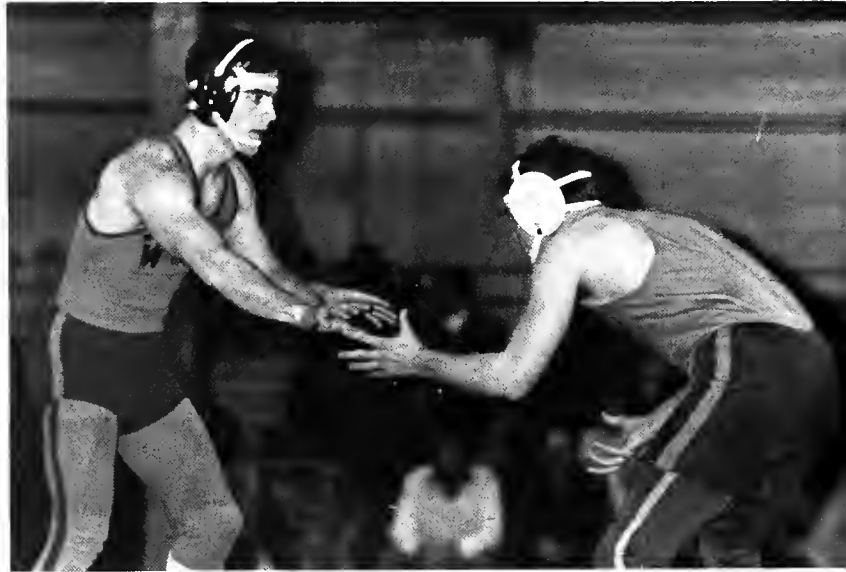

# Wrestling

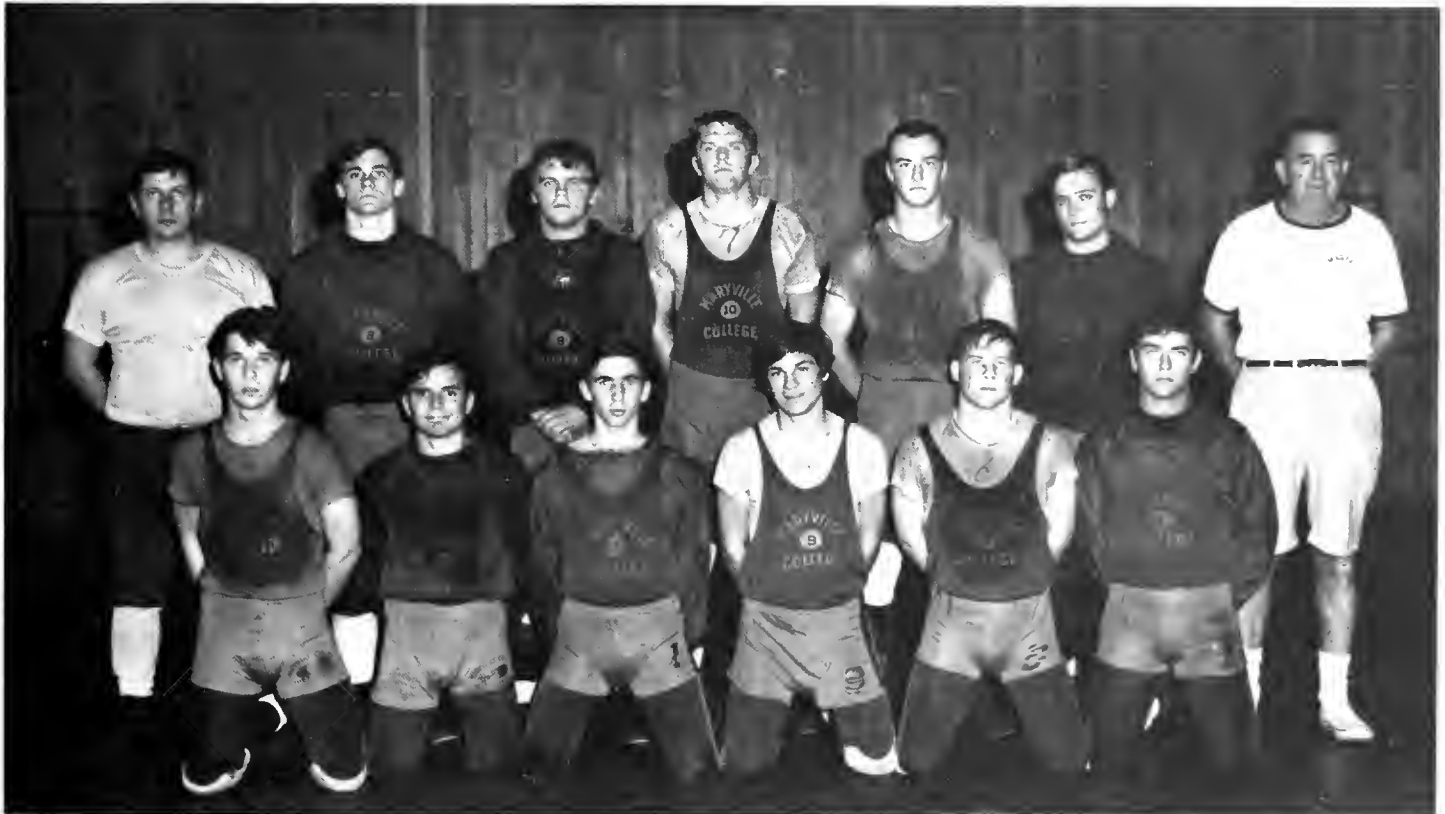

Row 1: Larry Pedigo, Jerald Cooper, Bruce DeFrehn, Ray Nye, Bob Evaul, John Klein. Row 2: Coach Don Elia, Randy Minor, Paul Grice, Bob Mitchell, Don Blevens, Harry Burnette-Captain, Coach Davis.

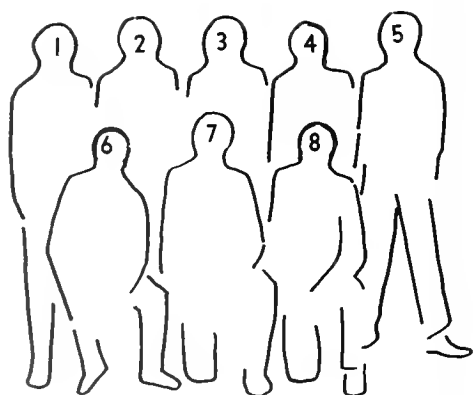

Starting Team

- 1. John Weston
- 2. Mike Barrows
- 3. Warren Morgan
- 4. Don Hickman

- 5. Lynn Mize
- 6. Lynn Dildine  
(Captain)
- 7. Dan McKinstry
- 8. Glenn Morefield

# Basketball

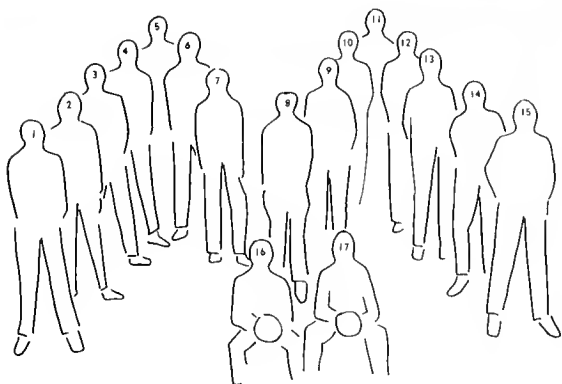
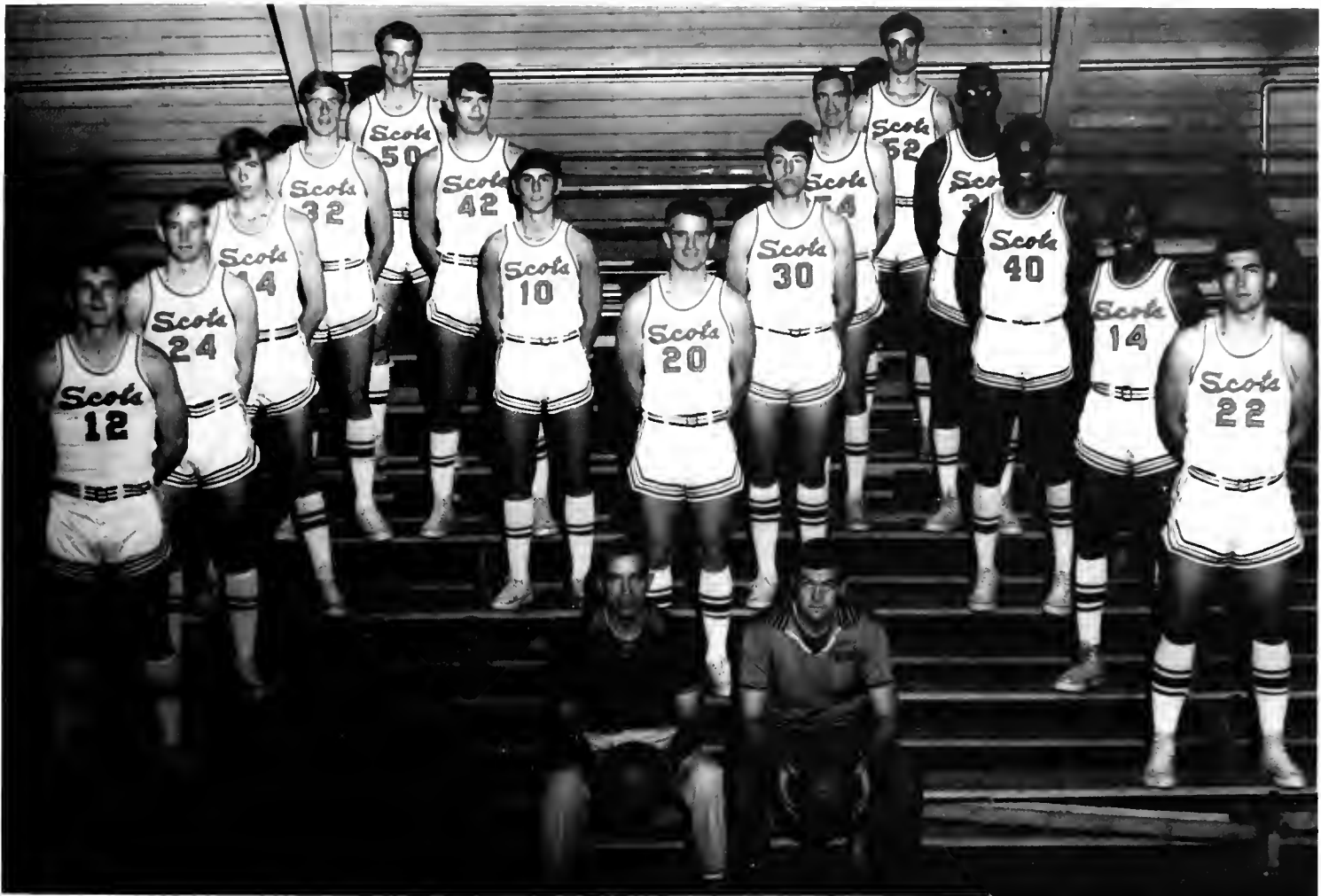

1. Ondis Bible
2. Steve Boggs
3. Glenn Morefield
4. John Weston
5. Doug Cox
6. Mike Barrows
7. Bill Arlington
8. Lynn Dildine
9. Dan McKinstry

10. Ralph Miller
11. Bob Fox
12. Warren Morgan
13. Don Hickman
14. Jim Paxton
15. Lynn Mize
16. Coach Baird
17. Coach Denny McGowan





Dave Wiley  
Cross Country, Track





# Track



*Row 1:* Darrell Smith, Tom Piper, Bill Postler, Coach McGowan. *Row 2:* Dub Osborne, John Leibrock, Dave Wiley, Doug Davis. *Row 3:* Bob Fox, Ron Tedford, John Powell, Doug Chase.



Coach McGowan

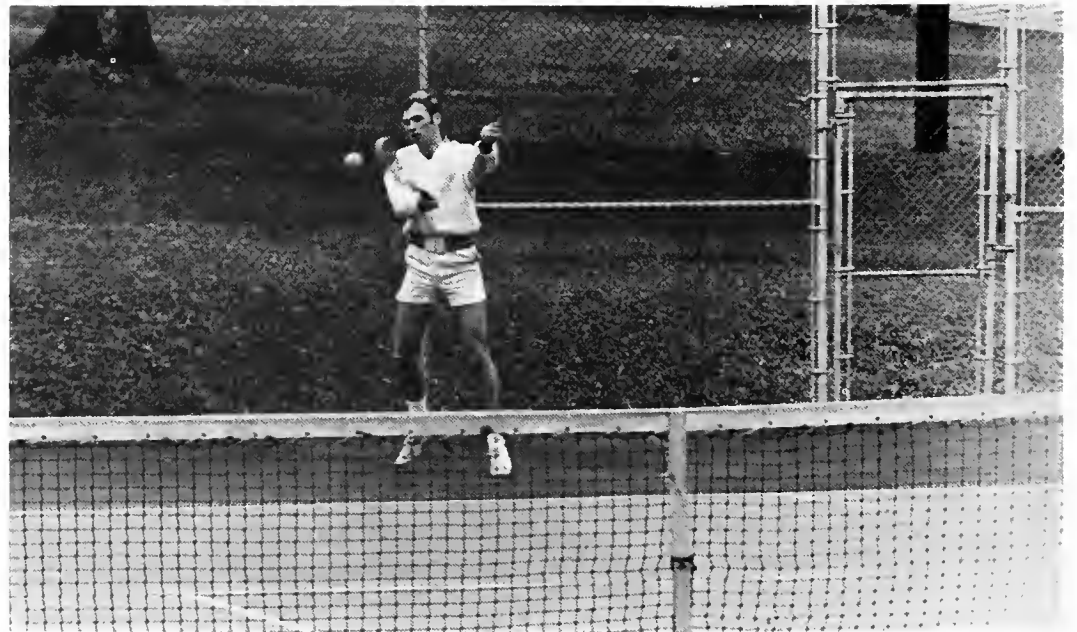

# Tennis



Bob Abel, Bill Libert, Coach Kardatzke, Hugh Robinson, Ward Brooks.



# Baseball

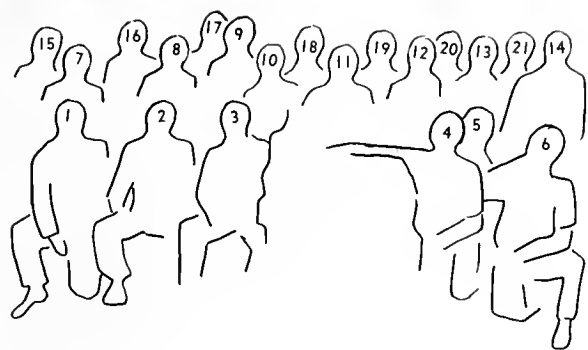

1. Larry Bodine
2. Gary Reagan
3. Hugh Hunter
4. Lynn Dildine
5. Randy Calhoun
6. Lee Falknor
7. Jeff White
8. John Maietta
9. Dan McKinstry
10. Bill Cochran
11. Joe White

12. Larry Stephens
13. Kent Smith
14. Bob Macy
15. Coach Baird
16. Wayne Basler
17. Ralph Miller
18. Mark Brookes
19. Joe Coselle
20. Rob Randall
21. Leon Hart



## M Club



*Back to Front:* Chris Lamm, Ellen Mehaffy, Susan Cole, Beth Kell, Pam Pierce, Mrs. Davis, Pat Dougherty, Mary Evans.



Ellen Mehaffy, Mrs. Davis, Ann Walker, Mary Evans, Rolena King, Caroline Munn.

## W. A. A. Council

## Women's Intramurals



HOCKEY—THETA EPSILON

SOCCER—TIE

VOLLEYBALL—THETA EPSILON

BASKETBALL—CHI BETA

BADMINTON—THETA EPSILON





# Men's Intramurals



FLAGBALL—SLEDGE HAMMERS  
VOLLEYBALL—RON'S RAIDERS  
BASKETBALL—SOUL SHOOTERS  
PING PONG—SINGLES—SAM FERGERSON  
PING PONG—DOUBLES—  
PHILLY and FERGERSON

# Fellowship of Christian Athletes

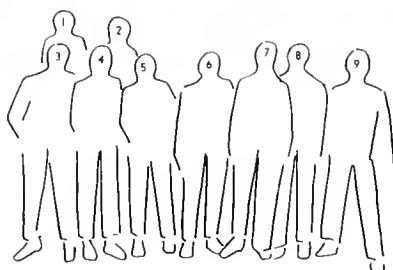

1. Elmo Hill
2. Paul Grice
3. Bob Eikelberg
4. Tom Ickes
5. Mike Packs
6. Mike Green
7. John Weston
8. Chuck Sedgwick
9. Ondis Bible

# Lettermen

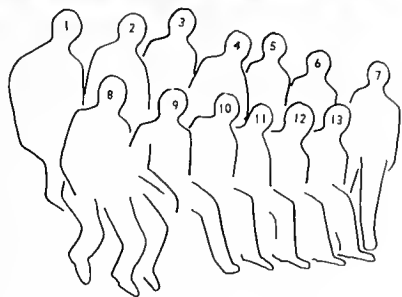

- |                  |                   |
|------------------|-------------------|
| 1. Ray Nye       | 8. Tom Ickes      |
| 2. Chuck Cary    | 9. Mike Parks     |
| 3. John Leibrock | 10. Richie Snyder |
| 4. Don Hickman   | 11. Harry Burnett |
| 5. John Weston   | 12. John Klein    |
| 6. Joe Kozel     | 13. James Cannon  |
| 7. Lynn Dildine  |                   |

## HONORS

Some who seem  
distinctly special  
we choose  
to stand above us.



## Theta Alpha Phi

National Honorary Fraternity of the Theatre Arts.

Mr. Jones  
(Sponsor)  
Larry Forte  
Teresa Sapienza  
Harry Weisgerber  
(President)  
Carol Fisher  
Stewart Smith  
Bob Hutchison



## Pi Kappa Delta

National Forensic Honary Society.



Bob Cox  
Steve Horning  
Mrs. Proffitt  
(sponsor)  
Mike Montgomery

*Not Pictured:*  
Sandra Graham  
Jan Welton

## Alpha Gamma Sigma

Campus Honorary Society similar to Phi Beta Kappa.

*Row 1:*  
Sue Smith  
Betty Graham  
Steve Horning  
Mrs. Crawford  
Mrs. Fowler  
*Row 2:*  
Carol Fisher  
Dean Massey  
(president)  
Mrs. Newroth  
Linda Jones  
Mrs. Ross

*Row 3:*  
Martha McCall  
Miss Welsh  
Mrs. Gilmore  
Gail Donaldson  
Mrs. Berry  
Dean Daniels  
Dr. Collins  
(secretary)

*Not Pictured:*  
Deul Elam  
Kathleen Wells



## Pi Delta Phi

National French Honor Society.

Madame Meyer Plate	Carol Christofferson
Joel Tome	Marilyn Martin
Miss Martin	Kathleen Wells
Dr. Collins	(vice pres.)
Katherine Munson	Lynn Gillespie
(secretary-treas.)	
Miss Lesko	
Gail Klein	
(president)	

*Not Pictured:*  
Robert Hoskins

## Sigma Delta Pi

Spanish Honorary Society.

*Row 1:*  
Gail Donaldson  
(secretary)  
Kathleen Munson  
Gail Klein  
(treasurer)  
Marian Erdman  
(vice-pres.)  
Miss Martin

*Row 2:*  
Dr. Collins  
Mr. Puroff  
Joel Tome  
(president)

*Not Pictured:*  
Senora Rodriguez



## Pi Gamma Mu

National Social Science  
Honor Society



*Seated:* Pam Hobbins, Larry Sharpe, Dr. Lewis (Sponsor), Mark Drury, Miss Lundin. *Mirrored:* Walter Barker, Sharon Sargeant, Jim Showalter, Fran Murphy.

## Tau Kappa Chi

Honorary Music Society

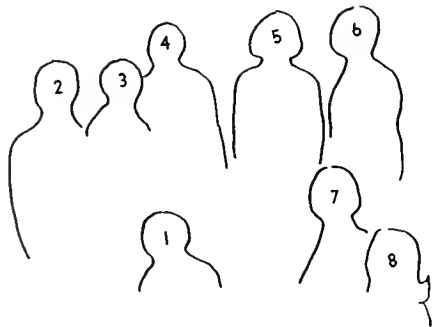

1. Patsy Lavender
  2. Doug Barber
  3. Judy Young  
(President)
  4. Sue Ellen Smith
  5. Martha McCall
  6. Mary Lois Brugler  
(Secretary)
  7. Susan Kehrli
  8. Carol Fisher
- Not Pictured:*  
John Roberts







## Delta Omicron

An international music fraternity for Women . . . Chosen on basis of academic achievement and outstanding musical performance.

- |                  |                      |
|------------------|----------------------|
| <i>Row 1:</i>    | Sue Smith            |
| Donna White      | Mary Brugler         |
| Nena Bowen       | (president)          |
| Alice Strohmeyer | Martha McCall        |
| (treasurer)      |                      |
| <i>Row 2:</i>    | <i>Row 3:</i>        |
| Sue Yehl         | Patsy Lavender       |
| (secretary)      | Judy Young           |
| Terri Gillespie  | <i>Not Pictured:</i> |
| Carol Fisher     | Claudia Gradwell     |
| (vice-pres.)     | Mrs. Schoen          |
|                  | (sponsor)            |

## Phi Mu Alpha Sinfonia

A Fraternity to advance the cause of music.

- |                     |                    |
|---------------------|--------------------|
| 1. Jim Daugherty    | 9. Lynn Brown      |
| 2. Harry Weisgerber | 10. Doug Barber    |
| (vice-pres.)        | 11. Warren Gaughan |
| 3. Jim Bell         | 12. Bob Gardner    |
| 4. Mike Lynch       | 13. Jim Buxton     |
| (treasurer)         | 14. Marc Woodward  |
| 5. Tom Hauser       | 15. George Lampe   |
| (president)         | 16. Mr. Stallings  |
| 6. Bruce Burch      | (sponsor)          |
| 7. Ned Brookbank    | 17. Walter Barker  |
| 8. David Pepper     |                    |

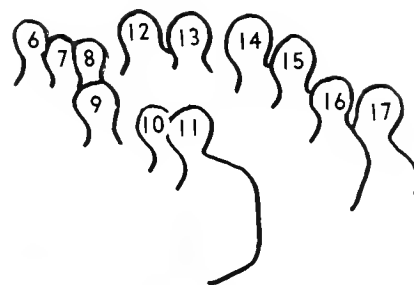

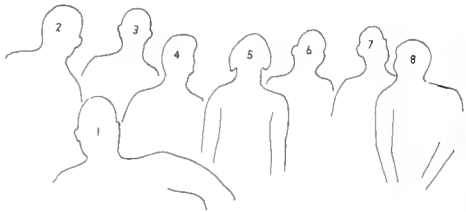

1. Dr. Randolph Shields—Sponsor; 2. Mr. Frank Brunnell, 3. Tom Taylor, 4. Ed Prichard, 5. Linda Jones, 6. Charles F. Smith Jr., 7. Steve Hulen—President; 8. Dianne Vogel—Secretary.



## Beta Beta Beta

National Honor Biological Society

## Psi Sigma Mu

National Honor Psychology Society



1. Dr. Carole Wahler—Sponsor; 2. Darnel Birtcil, 3. Chris Lamm; 4. Barbara Cloud, 5. Ann Todd, 6. Jeff Beane, 7. Bob Hutchison, 8. Karen Smith, 9. Lynn Coburn, 10. Mike Bullard, 11. Elizabeth

Beard, 12. Doug Cox, 13. Bob Coates, 14. Sam Whitehead, 15. Gordon Tinley, 16. Hugh Robinson, 17. Dr. Jerry Waters—Sponsor; 18. Steve Siera, 19. John Roberts.

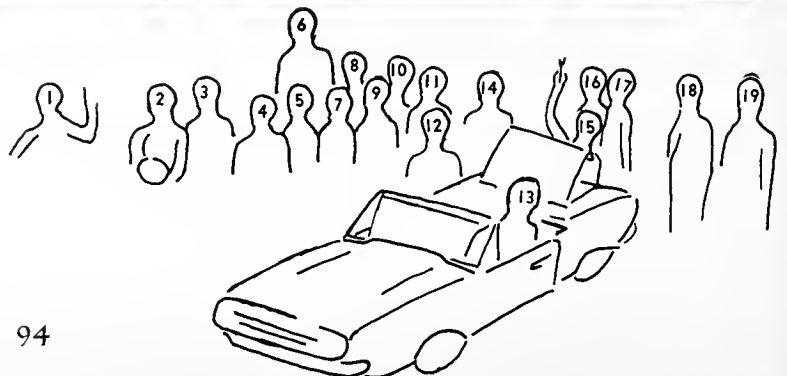

## Band Sponsor

ELIZABETH POPE





CHRISTINE VANSANT



MARY SUE HARRIS

Queen's  
Court



DIANE HUMPHREYS



SALLIE DAVIDSON



# Homecoming Queen



BARBARA GRINSTEAD





ALICE TARWATER



ROBERT ABEL



LINDA JONES



JAMES DAUGHERTY



GERALDINE VALOIS



CAROL FISHER

# Who's Who

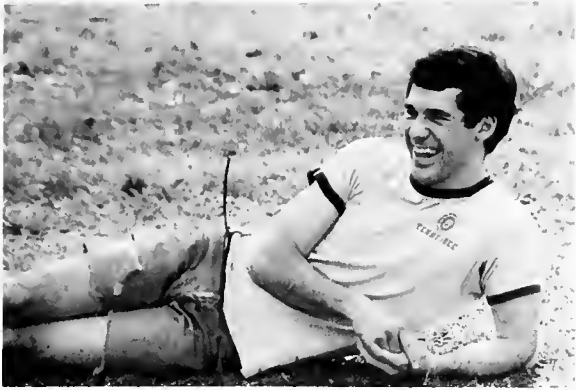

LARRY SHARPE



DONALD HICKMAN



STEVE ELLIS



STEVE HORNING



DAVID RUGH





# Man and Woman of the Year



CHRIS LAMM



STEVE ELLIS



## CLASSES

As faces vary  
so do the  
individuals  
they identify.



# Seniors

ROBERT MCHUTT ABEL, 811 Alexander St. Maryville, Tennessee. Major: History. Tennis Team, Band, Campus gov. (Co-Chairman Academic Council), Theater (V. President).

VERNON EUGENE ABSHIER, P.O. Box 152 Belleview, Florida. Major: Political Science. ACC Learning Resources Com., Library Com., Circle K, Dean's List, Office Ass't. III.

MICHAEL COOPER AIKENS, Pansy Hills, Harriman, Tennessee. Major: Biology. Carnegie House Council.

GRETCHEN GAYE ALEXANDER, 216 York Drive, Bristol, Tennessee. Major: English. UCM, NuGamma Leader, Lantern Commission, *Highland Echo* (Ass't Business Manager), CHILHOWEAN Staff, Theta Epsilon, Playhouse (Ass't Director of Summertree), SNEA, Ch. of Ways-Means Com., Sp. Meetings Com., CIV Com. of Ed. Com. of CLAP, Publicity Com. for Student Council, Dean's List.

BILL ARLINGTON, 21 Hoxey Street, Paterson, N.J. Major: Sociology. Basketball Team, Circle K, Programs Com., Homecoming Com., Academic Council, Instructional Programs Com., Dean's List, Army 5, Social Pro, Peace Freak, Men's Student gov., Organizations Com. Student Council, Pi Gamma Mu.

JOHN JOSEPH BARBARA, Route 1, Box 155 Dade City, Fla. Major: Biology, minor: Chemistry. Intramural Football, Intramural Basketball, Intramural Softball, MSG, floor rep.

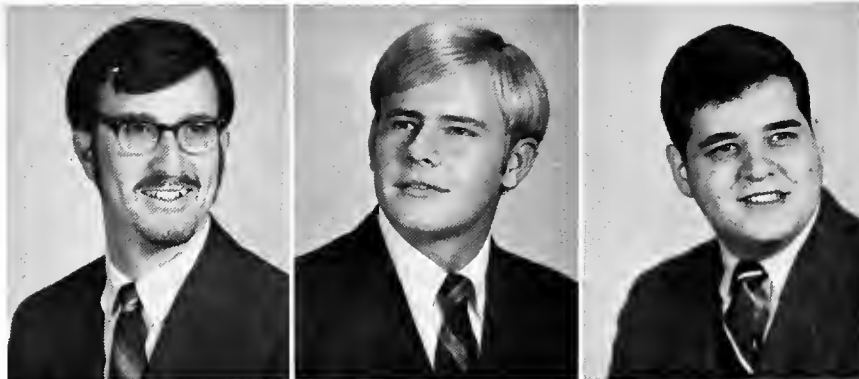

R. Abel

E. Abshier

M. Aikens



G. Alexander

B. Arlington

J. Barbara



Class Officers: V. President, J. Ziegler; Sec. Treas., P. Hobbins; President, P. Peterson.

## Seniors



R. Barnes Jr.

D. Bercaw

R. Berg

ROBERT G. BARNES JR., 2205 Middle River Dr. Fort Lauderdale, Fla. Major: Political Science. Pres., V. Pres., and Social Ch. of Alpha Sigma, Varsity Track, Political Science Club, Sec-Tres. of Memorial Dorm, ACC Social Com.

DEAN ALAN BERCAW, 618 Spruce St., Linden, N.J. Major: Health and Physical Education. Football, Track, Wrestling, Alpha Sigma (Program Ch. and Chaplain) Varsity Club, FCA, Intramural Basketball and Baseball.

ROBERT J. BERG, 5 Sunrise Dr., Morris Plains, N.J. Major: Mathematics. Kappa Phi (Sec. and Tres.) Wrestling, Circle K, (Sec. and Pres.), Key Men, Programs Com., MSG (Tres.).



M. Bettis

D. Birtcil

A. Briggs

MACK BETTIS, 1922 Janis Dr., Memphis, Tenn. Major: Chemistry. Band, Amer. Chem. Soc., Intramural Com., Dance Band.

DARNEL JUSTINE BIRTCIL, 15 So. 2nd St., Bradford, Pa. Major: Mathematics. Band (Tres.), College Choir, Math Club (Sec.), Psi Sigma Mu, Phi Mu Alpha Sweetheart, Nu Gamma, Senior Coun., Sec. of Dorm.

ANN D. BRIGGS, 619 C. Gambier, Ohio. Major: Biology. Band, CHILHOWEAN staff, Hiking Club, Intramurals, Kind Memorial Scholarship.



M. Brugler

M. Bullard

H. Burnette

MARY LOIS BRUGLER, Box 444, Belle Center, Ohio. Major: Music Education. Tau Kappa Chi, Delta Omicron, Band, Choir.

MIKE BULLARD, 2462 Kennington Rd., Knoxville, Tenn. Major: Psychology. Choir, UCM, Phi Mu Alpha, Psi Sigma Mu, The Consul (Opera).

HARRY FORBES BURNETTE, 615 Young Ave., Chattanooga, Tenn. Major: Political Science. Pres. of Men's Student Gov., Rep. to Tenn. Intercollegiate Leg., Amer. Pol. Science Assoc., Wrestling (Capt.), Fourth place SEC Wrestling Tourn., Track, Letterman's Club, Alonzo Stagg Award, Resid. Hall Life Com., Teacher Ed. Coun.

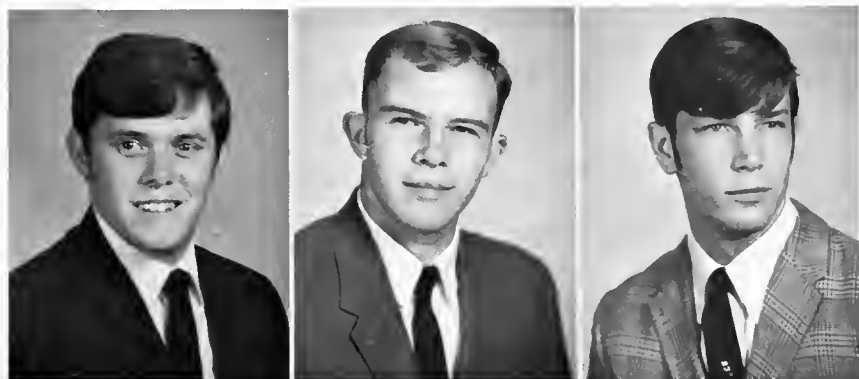

J. Campbell

J. Cannon

T. Chase

JOHN T. CAMPBELL, Presbyterian Home 58th & Greenway Ave., Philadelphia, Pa. Major: Philosophy & Religion. Kappa Phi, College Band, Orchestra, UCM, R.A., Office Ass't Dorm III, Drum Major, Freshman Philosophy Ass't.

JAMES P. CANNON, Rt. 10 Sevierville, Tenn. Major: Chemistry. ACS, Football, Track, "M" Club.

TOM CHASE, 705 Court, Apt. 2 Maryville, Tenn. Major: Biology. Dean's List, Intramural Flagball and Softball, Wrestling.

# Seniors

JOHN CHISM, 5351 Howland St. Philadelphia, Pa. Major: History. Playhouse (E. T. Director), S.N.E.A., *Messiah*, Alpha Sig, Men's Glee Club.



J. Chism



N. Cholminsky



R. Coates

NEIL STANLEY CHOLMINSKY, 351 Heritage Dr., Bricktown, N.J., Major: History. Intramurals.

ROBERT LOCKWOOD COATES, Rt. 10, LeConte Dr., Maryville, Tenn., Major: Psychology. Psi Sigma Mu, Soccer, Intramural Wrestling.

JEFFREY JOSEPH COGHILL, 758 Shady Lane, Pittsburgh, Pa., Major: History. Key Men, UCM (worship chairman), Religious Life Council (co-chairman), Jr. Class V.P., Carnegie Dorm President, MSG rep., President of College, Phi Gamma Mu, Intramurals.



J. Coghill



S. Cole



M. Coulter

SUSAN COLE, 127 Washington Ave., Pitman, N.J., Major: Elementary Education. Chi Beta (treasurer, athletic chrm., chairman of Eastern State Service Project), "M" Club (treas., publicity ch.), SNEA (ch. of the Book Committee), Women's Choir, *Messiah*, CHILHOWEAN Staff, Intramurals, Dean's List.

MARTHA COULTER, Route 3, Maryville, Tenn., Major: Elementary Education. Intramural Basketball, SNEA.

TERRY COX, 5609 Walland Dr., Knoxville, Tenn. Major: Sociology. Football, Lettermens' Club, Intramural Softball and Basketball.



T. Cox

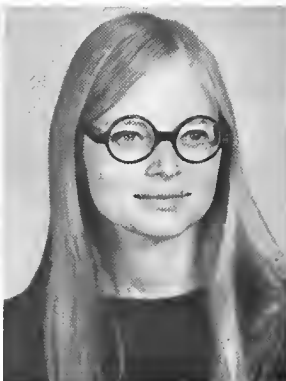

L. Coyner



J. Daugherty

LINDA LOU COYNER, 2 Lake Valley Road, Morristown, N.J., Major: German. Jr. Year in Marburg, Germany; UCM Peace Movement, Foreign Lang. Dept. Secretary.

JAMES FRANKLIN DAUGHERTY, 706 Westover Dr., Staunton, Va., Major: Music. UCM Pres., Religious Life Council, MC choir, *Messiah* soloist, Student Council, Jr. Year Abroad-Free University of Berlin, Who's Who, Resident Assistant, Key Men, Philosophy Assistant, Phi Mu Alpha, Illuminati.

LYNN DILDINE, Box 303, Ashley, Ohio. Major: Health and Physical Education. Lettermens' Club, Basketball capt., Baseball capt., Track.

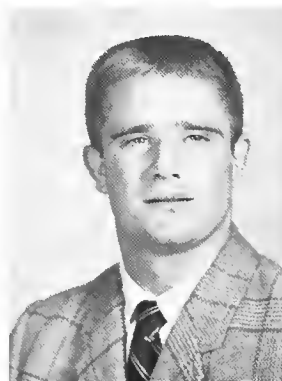

L. Dildine



G. Donaldson



P. Dougherty

GAIL WEAVER DONALDSON, 217 High Streer, Apt. 2, Maryville, Tenn. Major: Mathematics. Math Club, Sigma Delta Pi, Alpha Gamma Sigma.

PATRICIA ANN DOUGHERTY, Route 2, Sweetwater, Tenn., Major: Physical Education and Health. Orchestra, Band, SNEA, M Club, Senior Counselor.

## Seniors



R. Durant

T. Duxbury

D. Elam

ROBERT FRANCIS DURANT, 50 Chestnut St., Florence, Mass., Major: Political Science. Padgett Mem. Scholarship, Verton M. Queener Scholarship, Pi Gamma Mu, Social Science Honor Soc., Mother's Day Act. Com., Advisory Group on CIV, Intramural Softball, Political Science Club.

THOMAS DUXBURY, 53 Seaman Rd., West Orange, N.J., Circle K.

ANNE DEUEL ELAM, 702 Yadkin St., Kingsport, Tenn., Major: Art. Band, Playhouse (*Summertime*, *Desire Under the Elms*), Alpha Gamma Sigma, Dean's List, Hiking Club, UCCF (Lantern) CHILHOWEAN, *Messiah*.



N. Elam

S. Ellis

J. Elmore

NELLIE LOUISE ELAM, Hyden Kentucky. Major: English. *Messiah*, Women's Chorus, Sesq. Traditions Com., SNEA, Women's Intramural, Lloyd House Council, Alpha Gamma Sigma.

EDWARD STEPHEN ELLIS, 504 Willard St., Maryville, Tenn., Major: English. Student Council, Academics Com., Student-Faculty Senate, Key Men, Circle K, ACC (Co-Ch.), Academic Coordinating Coun., UCM Cabinet.

JANE E. ELMORE, 178 Robertsville Rd., Oak Ridge, Tenn., Major: English. Women's Choir, *Messiah*, Padgett Scholarship, Hiking Club, Instant Answers, CHILHOWEAN, *Echo*, Lloyd House Coun., Dean's List, Intramurals, Film Series Comm., Publications Sub-Com.

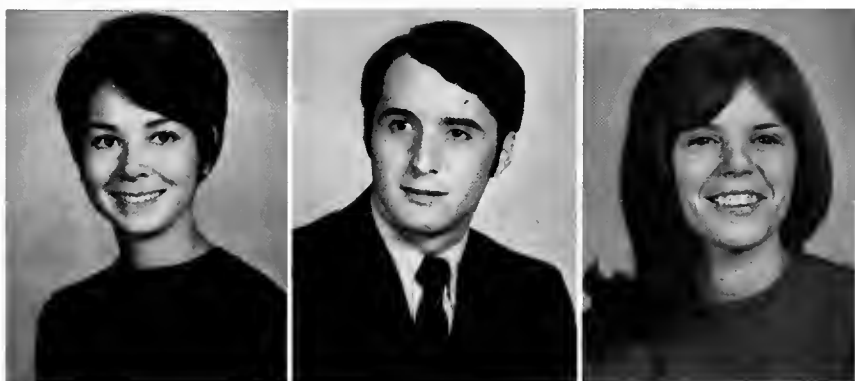

M. Erdman

C. Fisher

M. Evans

MARIAN ERDMAN, Sabinos 107 Col. Ref. Oaxaca, Oaxaca, Mexico. Major: Elementary Education. *Messiah*, SNEA, Padgett Mem. Scholarship, National Spanish Honor Society (V. Pres.).

CARL DAVID FISHER, Johnstown, Pa., Major: Political Science. Alpha Sigma, Men's Intramurals, Political Science Club, Alpha Sigma (Sec.).

MARY A. EVANS, Tioga Center, New York, Major: Health and Physical Education, String Ensemble, Orchestra, *Messiah*, Nu Gamma, M Club, WAA Coun., Women's Intramurals, SNEA, Theta Epsilon, (Athletic Ch.).

MARIAN EZZELL, Box 578, Canadian, Texas. Band, *Messiah*, UCCF, *Echo*, Playhouse. Writer's Workshop, Art. Series Com., ACC. Special Meetings, Rel. Life Council.



M. Ezzell

E. Farrar

C. Fisher

ELLEN FARRAR, 104 Edgehill Lane, Oakridge, Tenn., Major: Elementary Education. Chi Beta, Student Council Pub. Comm., M-Club, Nu Gamma, Intramurals, SNEA.

CAROL ANN FISHER (CAROLIE), 8 Oaknoll Road, Wilmington, Delaware. Major: Music. Band, Choir, Orchestra, Playhouse, Delta Omicron, Tau Kappa Chi, Theta Alpha Phi, Alpha Gamma Sigma, *Messiah* (solo), Opera Workshop, Sr. Counselor, Phil. Stud. Ass't, Soc. Cul. Rec. Comm., Theatre Sec., Dean's List, Collegium Pro Musica Antiqua, Kind Memorial Scholarship, Padgett Scholarship, Presser Foundation Schol., F.A. Award in Voice, Experimental Theatre.

# Seniors



C. Freeman

B. Fritz

A. Gamble

CYNTHIA PAXTON FREEMAN, Alcoa, Tenn., Major: English. Chi Beta, Soph. Aide, SNEA.

BARBARA (BOBBIE) LORAYNE FRITZ, 1870 Weston Ave., Niagara Falls N.Y., Major: Elementary Education. Women's Choir, *Messiah*, Chi Beta (sec.), UCM Tutoring Program, Church Vocations Com. Ch., Officials Corp, Intramurals, Nu Gamma, SNEA, Hiking Group.

ANN PREWETT GAMBLE, 120 Miller Ave., Maryville, Tenn., Major: Sociology. Band, Majorette, Orchestra, *Messiah*, Chi Beta, Soph. Aide, Jr. Counsellor, Nu Gamma, Sigma Mu Chi.



D. Gilmore

V. Gilmore

B. Graham

DONALD WILSON GILMORE, 105 Mesa Drive, Maryville, Tenn., Major: Chemistry. Band, Choir, Key Men, Intramurals, Amer. Chem. Society, *Messiah*.

VERA WILSON GILMORE (Mrs. O. Leland), 105 Mesa Dr., Maryville, Tenn. Major: History. Alpha Gamma Sigma, Padgett Scholarship, Verton M. Queener History Award, Dean's List.

BETTY GRAHAM, Box 54, Ostrander, Ohio. Major: Elementary Education. SNEA (Ways and Means Chairman), Intramurals, Alpha Gamma Sigma Scholarship, Honor Society.

THOMAS ARNOLD GRAHAM, 1451 Girard-Hubbard Road, Youngstown, Ohio. Major: Biology. Cheerleader, M.S.G., Athletics Comm., Pep Club, Key Men, Homecoming Committee, Hiking Club, Track.



T. Graham

B. Grinstead

P. Hall

BARBARA SUE GRINSTEAD, 1864 Berkshire Rd., Columbus, Ohio. Major: Sociology. WSG (house chrn), Fr. Barnwarming Sponsor, Basketball-Wrestling Homecoming Queen, Treasurer-Stud. Council, Jr. Class Rep., Theta Epsilon (program Chman, Skit Chm., Vice pres., Pres., Elections Comm.) Co-chrman Social, Cultural, Recreational Council, Intramurals, Homecoming Queen, B.G.'s, CHILHOWEAN 1969 Organ. Ed., Daisy Chain, Soph. Aide, Jr. Counselor, Nu Gamma leader, Social Committee.

PATRICIA CHARLENE HALL, Box 187, Saluda, N.C., Major: Elementary Education. *Messiah*, Women's Choir, Creation, UCCF, SNEA, Soph. Aide, Jr. and Sr. Counselor, Library Ass't, Dean's List, Alpha Delta Kappa.

PATRICIA HAMMONTREE, Maryville, Tenn., Major: Medical Technology.



P. Hammontree

R. Hamory

B. Harris

ROSS E. HAMORY, 1012 Franklin St., Woodbridge, Va., Major: Political Science. Alpha Sig, Lettermen's Club, Pol. Science Club, Yr. Book Sports Editor, MSG (sec), Resident Ass't, Standards Comm., Intramural Football Manager, Basketball referee.

BEVERLY SHAY HARRIS, Lackawanna Dr., Stanhope, N.J., Major: Elementary Education. SNEA (sec.), Creative Dance, Nu Gamma.



# Seniors



M. Harris

E. Hawkey

N. Heatwole

MARY SUE HARRIS, Carlton Towers, No. 516, 414 Forest Park Blvd., Knoxville, Tenn. Major: English. Cheerleader, *Messiah*, Homecoming Court, Chi Beta.

ED HAWKEY, Mt. Holly, N.J., Major: Chemistry. Kappa Phi, Track, Wrestling, MSG (sec.), Fourth Floor, Amer. Chem. Society (sec.).

NANCY ELLEN HEATWOLE, 11 Allen Ave., Ft. Monmouth, N.J., Major: Philosophy and Religion. "M" Club (chaplain), Chi Beta, Theta Epsilon (rush ch.), Assoc. Women Students President, CHILHOWEAN (Lit. Staff), Philosophy Ass't, Intramurals, Residence Hall Life Comm., Faculty Personnel Standards Comm., Forum, Heiland Ghost.



D. Hickman

P. Hobbins

R. Hoskins

G. DONALD HICKMAN, 214 Dunbar St., Kingsport, Tenn., Major: Sociology. Fr. Vice-Pres., Stud. Council Rep., Senate, Special Concerns Comm., Academic Coordinating Council, Inter-Collegiate Athletic Comm. Co-Ch., Basketball, Track, Football, Who's Who.

PAMELA HOPE HOBBS, 2580 Dawn Drive, Decatur, Ga., Major: History. B.G.'s. Business Manager of *Highland Echo*, sec.-treas. of Senior Class, Social Comm., Publications Comm., Theta Epsilon (pledge mistress), Soph. Aide, Senior Counselor, Pi Gamma Mu, Intramurals, CHILHOWEAN.

ROBERT HOSKINS, 908 Iskagna Dr., Knoxville, Tenn., Major: Political Science.



S. Horning

S. Hulen

D. Humphreys

STEVAN MARK HORNING, 8418 N. Compton Rd., Indianapolis, Ind., Major: Foreign Language-German/Russian. Fr. Class Pres. and Stud. Council Rep., UCCF treasurer, UCM cabinet, Key Men, Academic Council, Resident Advisor, Varsity Debate Squad, Pi Kappa Delta (pres.), Cheerleader, Intramural Soccer, Alcoa Scholarship, Alpha Gamma Sigma, Who's Who, Artist Series Comm., Choir, Glee Club, Madrigals, Playhouse Cup Award, Hiking Club, Jr. year in Germany, Exec. Sec. of Forum.

STEPHEN BARR HULEN, 410 Nutwood Ave., Bowling Green, Ky., Major: Biology. Beta Beta Beta, (Pres.), Intramurals, Floor Rep., Football, Track.

DIANE HUMPHREYS, 8130 Macon Rd., Cordova, Tenn., Major: English. Padgett Memorial Scholarship, Soph. Aide, Homecoming Court, Chi Beta (prog. ch.), Fall Homecoming Court, Chairman Comm. Standards, *Echo* Staff, CHILHOWEAN.



S. Hurst

R. Hutchison Jr.

L. Ireland

SUE HURST, Route 2, Maryville, Tenn., Major: Elementary Education. UCCF, SNEA.

ROBERT HUTCHISON, JR., 2509 Olyphant Ave., Scranton, Pa., Major: Psychology. Psi Sigma Mu, Band (Vice-Pres.), Kappa Phi (Vice-Pres.), Playhouse, Stud. Technical Director, Theta Alpha Phi (pres.), Photography, Porkey and the Simple Seven, Intramurals, Bates Drama Award.

LUCY IRELAND, 604 Bay Rd., Hamilton, Mass., Major: Sociology.

# Seniors



H. Imler

L. Jones

R. King

HOLLACE IMLER, Route 2, Gettysburg, Pa., Major: Sociology. Band, *Messiah*, Women's Choir.

LINDA CAROL JONES, 1105 S. Court St., Maryville, Tenn., Major: Biology. Alpha Gamma Sigma, Beta Beta Beta (vice-pres.), Who's Who, Student Council (treasurer, publicity, calendar editor), Community Life and Structure Comm., Faculty Personnel Standards Comm., Judicial Council, Sesqu. Traditions Comm., Daisy Chain, *Messiah*, Hiking Group, Intramural Basketball and Track.

ROLENA KING, Walland, Tenn., Major: Physical Education. WAA Council, "M" Club, Intramural Sports.

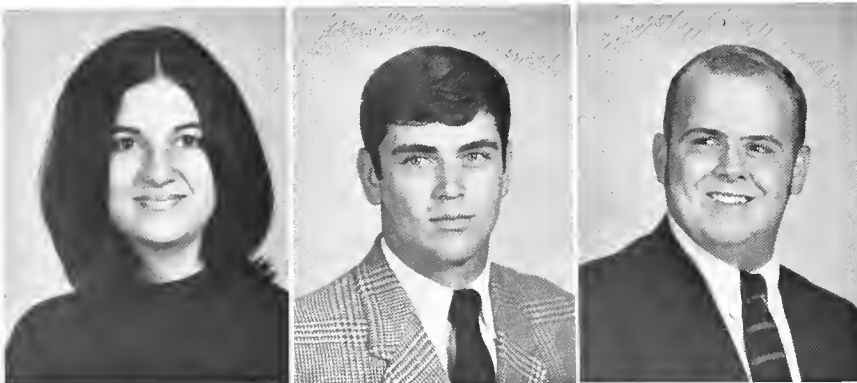

G. Klein

J. Klein

C. Klemann

GAIL J. KLEIN, 13038 Worthington Road, Philadelphia, Pa., Major: Foreign Languages: French and Spanish. Kind Memorial Scholarship, Pi Delta Phi (vice-pres., president), Sigma Delta Pi (treasurer), Women's and College Choir, *Messiah*, programs comm., CHILHOWEAN staff, Theta Epsilon, Bridge Club, Theatre.

JOHN KLEIN, 27815 Westwood Rd., Westlake, Ohio. Major: Physical Education. Football, Wrestling, Track, Alpha Sig (pres.), Intramural Basketball.

CLAYTON KLEMMANN, 7147 Northridge Drive, Cincinnati, Ohio. Major: Biology.



C. Lamm

G. Lampe

P. Lavender

CHRISTINE LOUISE LAMM, 268 N. Primrose Avenue, Monrovia, California. Major: Psychology. Chi Beta (Athletic Chr., Program Chr., vice-pres.), "M" Club (coordinator of publicity), Varsity Volleyball, *Messiah*, Intramurals, W.A.A. Council, CHILHOWEAN staff (faculty comm., business manager), Nu Gamma Leader, Vice-President of Pearson's Hall, Prog. Comm. of Student Council, A.W.S. (Junior Rep., vice-pres.), Circle K Sweetheart, Psi Sigma Mu (sec.-treas.), SCR program council, Senior Councillor, Community Standards, Creative Leisure, Residence Hall Life Committee (sec., co-chairman), Ways and Means, Inter-collegiate Athletics, Sr. Rep. to ACC.

GEORGE N. LAMPE, 1717 Madeira Ave., Jenkintown, Pa., Major: History. Band, Choir, Phi Mu Alpha Sinfonia, Bridge Club, Sesquicentennial Committee.

PATRICIA SUE LAVENDER, Jonesboro, Tenn., Major: Music: Applied Piano. Choir, Women's Glee Club, Sr. Counsellor, *Messiah* Soloist, Delta Omicron, Tau Kappa Chi.



W. Libert

G. Lybrand

B. Lynch

W. H. LIBERT III, 1096 East Coast Drive, Atlantic Beach, Fla., Major: Political Science. Circle K, Intramurals, Tennis Team.

GEORGE R. LYBRAND, 1243 Wendover St., Albermarle, N.C., Major: Sociology.

BRYANT EVERETT LYNCH, 212 East Lutz Ave., West Lafayette, Ind., Major: Music Education. Band, Choir, Orchestra, MENC, Phi Mu Alpha, (treasurer), Intramurals, Dance Band, Vespers Choir, Brass Choir, Religious Life Committee, SNEA.

# Seniors

MARTHA McCALL, Route 1, Maryville, Tenn., Major: Music, Choir, Tau Kappa Chi, Delta Omicron, Alpha Gamma Sigma.



M. McCall

CANDACE MERRITT McCLANAHAN, 120 Miller Ave., Maryville, Tenn., Major: Psychology. *Messiah*, Sigma Mu Chi, B.S.U., *The Campus News* (Ed.).



C. McClanahan



R. McClanahan

ROBERT D. McCLANAHAN, 120 Miller Ave., Maryville, Tenn., Major: History. Sigma Mu Chi, B.S.U.

BOB McELDOWNEY, 1446 Avon St., Youngstown, Ohio. Major: Philosophy and Religion. Track, Key Men, Stud. Gov., Pep Comm., A.C.C., H.U.A.C., U.C.M., W.C.T.U., B.S.U., B.S.A., Y.M.C.A., L.S.M.F.T., C.C.C., O.S.U., U.T., T.V., I.C.U.U.C.me., L.U.V., A.B.M., M.I.R.V., S.A.L.T., C.I.V., M.O.B., B.R.A., L.S.D., T.V.A., O.R.N.L., N.L.F., A.N.V., V.I.P., N.L.P., L.A.Y., A.A.U., N.C.A.A., N.A.-A.C.P., J.J.C., Y.R.U., M.C.



B. McEldowney



J. McGehee



D. McKenzie

JANIE McGEHEE, Route 2, Keysville, Va., Major: Sociology. Transfer from Virginia Intermount College, A.A., Band, *Messiah*, Pearson's House Council, Dean's List.

DIANE JEAN McKENZIE, 2230 6th Ave. No., St. Petersburg, Fla., Major: English. Band, Orchestra, Brass Ensemble, Eng. Depart. Ass't, *Messiah*, *The Consul*, Eng. Sr. Sem, *Creation*.

REBECCA ANN McMILLAN, 1620 Scenic Dr., Maryville, Tenn., Major: Sociology. Theta, Playhouse, Nu Gamma, Yearbook Org. Comm., S.N.E.A.



R. McMillan



R. Macy, Jr.



D. Mara

ROBERT LEE (BUBBA) MACY, JR., 1238 Poinset Pl., Decatur, Ga., Major: Physical Education. Alpha Sigma, Football (All-Area Honorable Mention), Baseball (Most Valuable Player), Lettermen's Club.

DICK MARA, 65 Ridgley St., Mt. Holly, N.J., Major: Mathematics. Band, Porkeys, Baseball, Intramurals, Phi Mu Alpha, Fr. Class Trea., Playhouse, CHILHOWEAN, *Echo*, Circle K, M.S.G.

MARILYN R. MARTIN, Lancaster, Penn., Major: Foreign Languages. Choir, Playhouse, Pi Delta Phi.



M. Martin

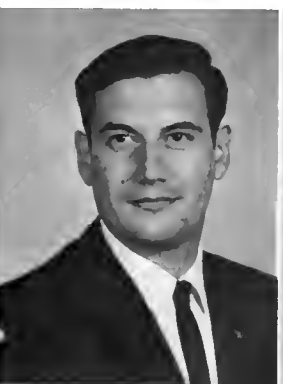

D. Messinger



T. Mitchell

DAVID F. MESSINGER, 605 Jones Ave., Maryville, Tenn., Major: English. Alpha Sigma, Football, Track, Stud. Council, Sigma Mu Chi Pres., Intramurals, Dean's List.

TERRIE KANE MITCHELL, Maryville, Tenn., Major: Elementary Education. M-Club, Chi Beta (Honorary Member), Sigma Mu Chi.

## Seniors

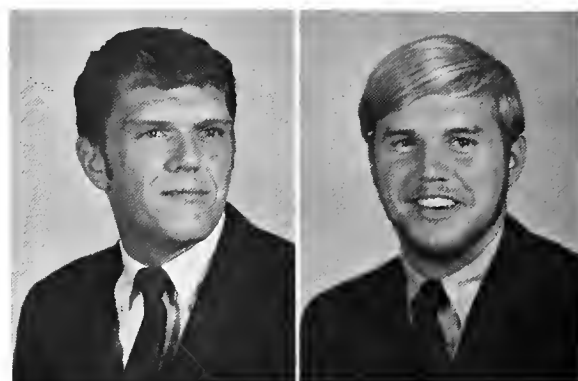

R. Mitchell

G. Moehlman

ROBERT WILLIAM MITCHELL, 308 South Washington Ave., Dunellen, N.J., Major: Health and Physical Education, Alpha Sigma, Football (Most Improved) (Area Honorable Mention), Wrestling, Varsity Club.

GERALD HAL MOEHLMAN, Crossbrook Dr., Pewee Valley, Ky., Major: Sociology, Alpha Sigma (Ath. Ch., Trea.), Intramurals, Janitor of Thaw Hall, Memorial Hall Concert Pianist, Alpha Sigma Coach of the Year 1969.

GLENN D. MOREFIELD, Bulls Gap, Tenn., Major: Biology. Basketball, Intramurals, Alpha Sig. (Pres.), R.A.

JANELLE VAN METRE MORRIS, Maryville, Tenn., Major: Elementary Education, S.N.E.A., Sigma Mu Chi.

MARTY MONROE, 915 S. 14th St., Allentown, Pa., Major: Music Education. Band, Choir, Bio. Sem., UCCF Lantern Comm. House Council (Baldwin, Pearsons), *Messiah*, Dean's List, ACC Rel. Life Council, Worship, Special Comm.



G. Morefield

J. Morris

M. Monroe

KATHERINE MUNSON, 169 W. Sharon Rd., Cincinnati, Ohio. Major: Languages. Pi Delta Phi (Sec.-Tres.), Sigma Delta Pi, *Messiah*.

MARY HELEN NEWBY, 250 Wilson Ave., Maryville, Tenn., Major: Mathematics. Math Club.

W. N. OSBORNE, JR., Route 7, Kingsport, Tenn., Major: Psychology. Football, Track (co-captain), MSG (Vice-Pres.).



K. Munson

M. Newby

W. Osborne

## Seniors



J. Osborn Jr.



C. Parkhurst



J. Parry

J. K. OSBORN JR., Box 456, Windermere, Fla., Major: Philosophy and Religion. MSG, *Messiah*, Bridge Club, Amateur Radio Club.

CANDY PARKHURST, 917 Rolandvue Rd., Ruxton, Md., Major: English. Chi Beta (Pres, Trea.), Jr. Class Sec-Trea., Soph. Aide (Trea. of Dorm), Sr. Counselor, *Messiah*, Daisy Chain, SNEA, Intramurals, Stud. Personnel Stand. Comm.

JOHN ROGERS PARRY (ROD), 1645 Chestnut, Haddon Heights, N.J., Intramurals, Alpha Sigma, MSG (Vice-Pres), Mem. Hall Vice-Pres.



E. Patton



P. Pierce



O. Pittman

ELOISE MARIAN PATTON, 833 Arch St., Williamsport, Pa., Major: Mathematics. Intramurals, BSU, Sr. Counselor, SNEA, Dean's List.

PAMELA ELIZABETH PIERCE, 5 Scarborough Ave., Rehoboth Beach, Del., Major: Health and Physical Education. Soph. Aide, Dorm Officer, CHILHOWEAN, M-club, WAA, Intramurals, ETSU Volleyball Tournament (capt), Theta Epsilon (Ath. chairman, Sr. Pledge Mistress, VP.), Homecoming Comm., Soc., Comm.

OLA PITTMAN, Box 1, Vicco, Ky., Nu Gamma, Theta Epsilon.



B. Pope



L. Potts



L. Pruden

BETH POPE, 112 Ivy St., Harlan, Ky., Major: Biology. Women's Chorus, *Messiah*, Dorm. (Vice House Chairman), Judicial Comm. Chairman, Chi Beta (Pres., V.P.), Band Sponsor, Bio Seminar, Padgett Memorial Scholarship, Pres. Board of National Missions Scholarship.

LESLIE POTTS, *Messiah*, Women's Choir, Dorm Sec.

LORETTE ANN PRUDEN, 1018 e. 2nd St., Maysville, Ky., Intramurals, Amer. Chem. Soc. Constitutional Comm., Printing Office, Orientation Comm., ACC CIV Comm., Padgett Memorial Scholarship, Dean's List.



R. Reed

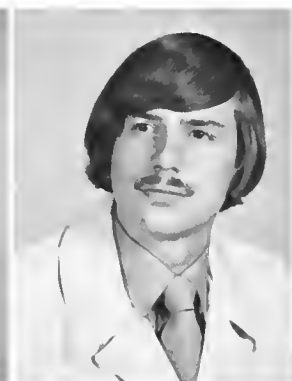

J. Ribble



J. Roberts

REBECCA ANNE REED, 1100 Washington Avenue, Etowah, Tenn., Major: Elementary Education. Women's Glee Club (Pres.), Chi Beta, SNEA, House Council (Trea.), *Messiah*.

JOHN T. RIBBLE, USA. Key Men, Circle K, Prob. Comm. Stud. Council, Proj. Comm.

JOHN ROBERTS, Alderson, W. Va., Major: Psychology. Psi Sigma Mu, Tau Kappa Chi, *Messiah*.

# Seniors

JOSEPH HUGH ROBINSON, 615 N.E. 83 Lane, Miami, Florida. Major: Psychology. Tennis Team, Alpha Sig, Psi Sigma Mu.



H. Robinson



C. Rosser



H. Rothrock

CYNTHIA ROSSER, 358 Marbury Road, Bethel Park, Pa., Major: Secondary Education. Nu Gamma, Theta Epsilon, *Summertree Crew*.

HARRY DAVID ROTHROCK, 45 Maiden Lane, Bergenfield, N.J., Major: History. Football, MSG, Carnegie Dorm Council, Creative Activities Program, Intramurals-Softball, Football.

DAVID RUGH, c/o Rev. J. Green, 2700 Magnolia Ave., Knoxville, Tenn., Major: Biology. Choir, Hiking Club, Hope for International Understanding, *Messiah*, Soph. Class Vice-Pres., Key Men, UCM Vice-Pres., Judiciary Council Alternate, CIV Comm., *Echo* Business Manager, Study Comm. on Special Concerns, Resident Assistant, Volleyball and Soccer Intramurals, ACC co-chairman of Ways and Means Comm., Nominating Committee for Judiciary Board, Recorder Group, *Echo* Evaluation Comm., *Who's Who*.



D. Rugh



L. St. Clair



T. Sapienza

LINDA ST. CLAIR, Route 10, Tipton Station Road, Knoxville, Tenn., Major: Elementary Education. SNEA.

TERESA SAPIENZA, 16 Markham, Princeton, N.J., Major: Sociology.

SHARON MAE SERGEANT, 2312 7th Avenue, Kearney, Neb., Major: Sociology. Transfer from Kearney State College. Spanish Club (Sec.-Treas.), UCCF-sec., Silver Circle-Soph, Women's Service Honorary, Alpha Mu Gamma, Women's Chorus, MC Choir, Forum Steering Comm., Pi Gamma Mu.



S. Sergeant



L. Sharpe



J. Scherer

LARRY SHARPE "Fang," 607 Market St., Oxford, Pa., Major: History. Chapel Club, Playhouse, Cheerleading, Student Center, Student Council, Homecoming Committee, Illegal Car, Social Pro, Dean's List, Intramural Wrestling, Champion, Publications Committee, Editor-in-Chief *CHILHOWEAN*, CIV Steering Committee, Peace Freak, Editor in Chief *Highland Echo*, Pi Gamma Mu, Army.

JANNE SCHERER, 1144 Gresham Rd., Plainfield, N.J., Major: Religion. SNEA, UCM-Far Corner.

STEVEN G. SIERA, Route 1, Gatlinburg, Tenn., Major: Psychology. Kappa Phi, Psi Sigma Mu, Track, Intramurals, Dean's List.

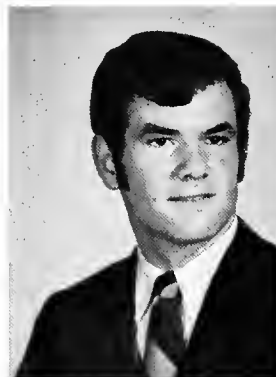

S. Siera



M. Small



D. Smith

MARILYN SMALL, 2217 Cherry Lane, Northhook, Ill., Major: Elementary Education. UCM Cabinet: Lantern, Nu Gamma, *Highland Echo*, Business Manager, Daisy Chain, SNEA.

DARRELL SMITH, Mt. Laurel Rd., 2, Mt. Holly, New Jersey. Major: Sociology. Varsity Track, Lettermen, Intramural Football, Volleyball, Softball.

# Seniors



S. Smith

S. Smith

J. Spotts

SUE ELLEN SMITH, 8045 Kildare, Skokie, Ill., Major: Music. Tau Kappa Chi, Choir, Women's Choir, *Messiah*, Chi Beta, Nu Gamma, Soph. Aide, Deans List, Delta Omicron, SNEA.

SUSAN JAMESON SMITH, 3139 Radiance Road, Louisville, Ky., Major: Sociology. Chi Beta, Vice-House Chairman, *Messiah*, Soph. Aide, Jr. and Sr. Counselor, Choir, Nu Gamma, House Chairman, B.G.'S, AWS (Sec.-Treas.), Alpha, Gamma Sigma, Pi Gamma Mu.

JAMES C. SPOTTS, Apple-Pie, Kansas, Major: English. Peace Movement Committee, The Far Corner, UCM, English and Philosophy Ass't.



H. Stephens

M. Stephens

J. Stewart

HORACE LEE STEPHENS, Route 5, Maryville, Tenn., Major: Mathematics in Secondary Education. Football, Math club.

MARY JANE STEPHENS, Route 5, Maryville, Tenn.

JAMES R. STEWART, 60 Marker Street, Salem, N.J., Major: Political Science. Playhouse, UCM, E.T., Political Science Club.



R. Tarpinian

M. Tarwater

T. Taylor

ROBERT TARPINIAN, 135 Pearl Street, Thompsonville, Conn., Major: Economics. Proprietor Committee.

MARTHA ALICE TARWATER, Route 12, Old Tazewell Pike, Knoxville, Tenn., Major: Elementary Education. SNEA (Pres.), *Messiah*, *Creation*, Women's Choir, Yearbook Staff, Alpha Delta Kappa Scholarship, Intramurals, Soph. Aide Alternate.

THOMAS TAYLOR, 1905 E. Westwood Dr., Maryville, Tenn., Major: Biology. Beta Beta Beta, Dean's List, Intramurals.



G. Tinley

J. Tome

G. Valois

GORDON F. TINLEY, Casilla #14492, Santiago, Chile. Major: Psychology. Psi Sigma Mu, (Pres.), Resident Ass't, Dean's List, Resident Hall Life Committee, Intramurals-Football, Basketball, Volleyball, Softball.

JOEL HOWARD TOME, Rising Sun, Maryland. Major: Foreign Language. Sigma Delta Pi, Pi Delra Phi.

GERALDINE VALOIS, c-12 Lincoln Bridge, Exec. Avenue, Alexandria, Virginia. Major: History. *Messiah*, UCCF, Nu Gamma, Chi Beta, SNEA, WSGA cabinet, Judicial Council, Senior Counselor, Dean's List, Who's Who.

# Seniors



C. Van Sant

M. Vogel

H. Weisgerber

CHRISTINE VAN SANT, 139 Zimmerman Lane, Hulmeville, Pa., Major: Sociology. Soph. Aide, Homecoming Court.

MARGARET DIANNE VOGEL, Babson Park, Fla., Major: Medical Technology. Soph. Aide, Jr. Counselor, Daisy Chain, Student Member Amer. Society Med. Tech., Beta Beta Beta (sec.), CHILHOWEAN.

HARRY E. WEISGERBER, JR., 442 Kingston Drive, Cherry Hill, N.J., Major: Music Education. Band (vice-pres.), Choir, Orchestra, Phi Mu Alpha, Playhouse (treas.), Theatre, Theta Alpha Phi (pres.), Brass Choir.



C. Wells

A. Wencl

J. White Jr.

CATHLEEN WELLS, Dodwells Rd., Cumington, Mass., Major: English. Recorder Group, UCCF, Pi Delta Phi, Women's Choir, CHILHOWEAN Class Editor, Alpha Gamma Sigma.

ALBERT WENCL, JR., 21 W. 37th Street, Wilmington, Del., Major: Political Science. Alpha Sig, Intramurals.

JOSEPH WHITE, JR., 3 Dupont Ave., Wilmington, Delaware. Major: Political Science. Baseball, Alpha Sig, Lettermen's Club, Dean's List, Student Married Couples-treasurer.



M. White

L. Whitney

MARJORIE (Blanchard) WHITE, 106 East Hillcrest Dr., Greenville, S.C., Major: Sociology. Nu Gamma, Chi Beta (sec.), Dorm Floor Chairman.

LUCAS VENNING WHITNEY, 2905 Nomey Creek Road, Atlanta, Ga., Major: Mathematics. Kappa Phi, Circle K (treas.), Kappa Phi (treas., vice-pres. program chairman), Key Men, Math Club.



## Daisy Chain

Gretchen Alexander  
Sally Davidson  
Jean Griffith  
Barbara Grinstead

Diane Humphreys  
Linda Jones  
Candy Parkhurst  
Marilyn Small  
Geraldine Valois

Chris VanSant  
Dianne Vogel  
Alice Weber



## Seniors



C. Wiggans

D. Wiley

C. Williams

CYNTHIA ANN WIGGANS, 3817 Delwood Lane, Richmond, Ill., Major: History. Band, Yearbook copy editor, S.N.E.A., Inter-Student Relations Committee Ch., Learning Sources Committee (sec.).

DAVE WILEY, Box 363, Heiskell, Tenn., Major: History. Lettermen's Club, Resident Ass't (Junior and Senior), Men's Student Government, Track, Boston Marathon, Fellowship of Christian Athletics.

CHARLENE V. WILLIAMS, Box 317, Weirsdale, Fla., Major: Sociology. *Messiah*, Soph. Aide, Senior Counselor, Intramurals.

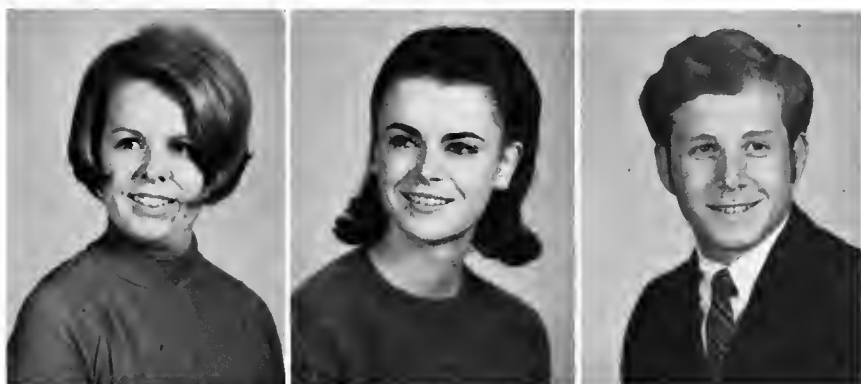

S. Yehl

J. Young

J. Ziegler

SUE ALLISON YEHL, 442 Hammontone N.J., Major: Music. Choir, *Messiah*, Delta Omicron, Opera Workshop, "The Consul."

JUDITH YOUNG, 201 Claremont Dr., Lower Burrell, Pa., Major: Music. Tau Kappa Chi, Orchestra, Senior Counselor, Dean's List.

JOHN ZIEGLER, 121 Plainsboro Rd., Cranbury, N.J., Alpha Sigma, Resident Ass't, Sr. Class Vice-Pres.

## Seniors not Pictured

RANDEL L. BINGHAM, 3811 McNicholas, Deer Park, Ohio. Major: History. Kappa Phi, Playhouse, Fourth Floor Carnegie.

SANDRA PRESTON, 25 Porce Avenue, Manasquan, N.J., Major: Elementary Education. SNEA, Nu Gamma, Chi Beta (secretary), Intramurals.

RONALD L. BLACK, 705 Court St., Apt. 4, Maryville, Tenn., Major: Music Education. Band (pres.), Choir, Orchestra, Stage Band, MENC.

DWIGHT REAGAN, 122 Goddard St., Maryville, Tenn., Major: Health and Physical Education. Football, Baseball.

SALLIE ANNE DAVIDSON, 509 W. 38th St., Wilmington, Delaware. Major: Medical Technology. Theta Epsilon (treas., vice-pres.), Intramural Sports, Majorette, Homecoming Court, Daisy Chain, Sr. Counselor, Soph. Aide, Social Committee.

GEORGE C. SCHNITZER JR., 311½ Magnolia St., Maryville, Tenn. Major: Sociology. Varsity Wrestling, MSG (treas.), Kappa Phi.

SAM L. FERGUSON, 120 Miller Ave., Maryville, Tenn., Major: English and Secondary Education. Varsity Tennis, Sigma Mu Chi.

SUZANNE SCHNITZER, 311½ Magnolia St., Maryville, Tenn., Major: Sociology. Chi Beta.

WALDO PRATT MILLER, 605 Highland Ave., Maryville, Tenn., Major: History.

VALERIE SHUMAKER, Canonsburg, Pa., Major: Physical Education. Band Nu Gamma, Intramurals.

C. LYNN MIZE, 111 Miller Avenue, Maryville, Tenn., Major: Sociology. "M" Club, Basketball.

MARGARET ELLEN MYERS ZIMMERMAN, Columbus, Ohio. Major: Elementary Education. SNEA, CHILHOWEAN. Women's Choir, UCCF, Girl's Club.

# JUNIORS



CLASS OFFICERS: Susan Kehrl—Sec.-Treasurer, John Leibrock—vice president, Doug Cox—president.

- HELENE ANTON .....Orlando, Fla.  
 GILBERT AUGUST .....Wilmington, Del.  
 DOUGLAS BARBER .....Knoxville, Tenn.  
 SALLY BARBOUR .....Orlando, Fla.
- MIKE BARROWS .....Martinsville, Va.  
 MARY ELIZABETH BEARD..Alpine, Tenn.  
 CAROL BEATTY .....Covington, Ohio  
 JAMES BELL .....Flourtown, Pa.



# JUNIORS

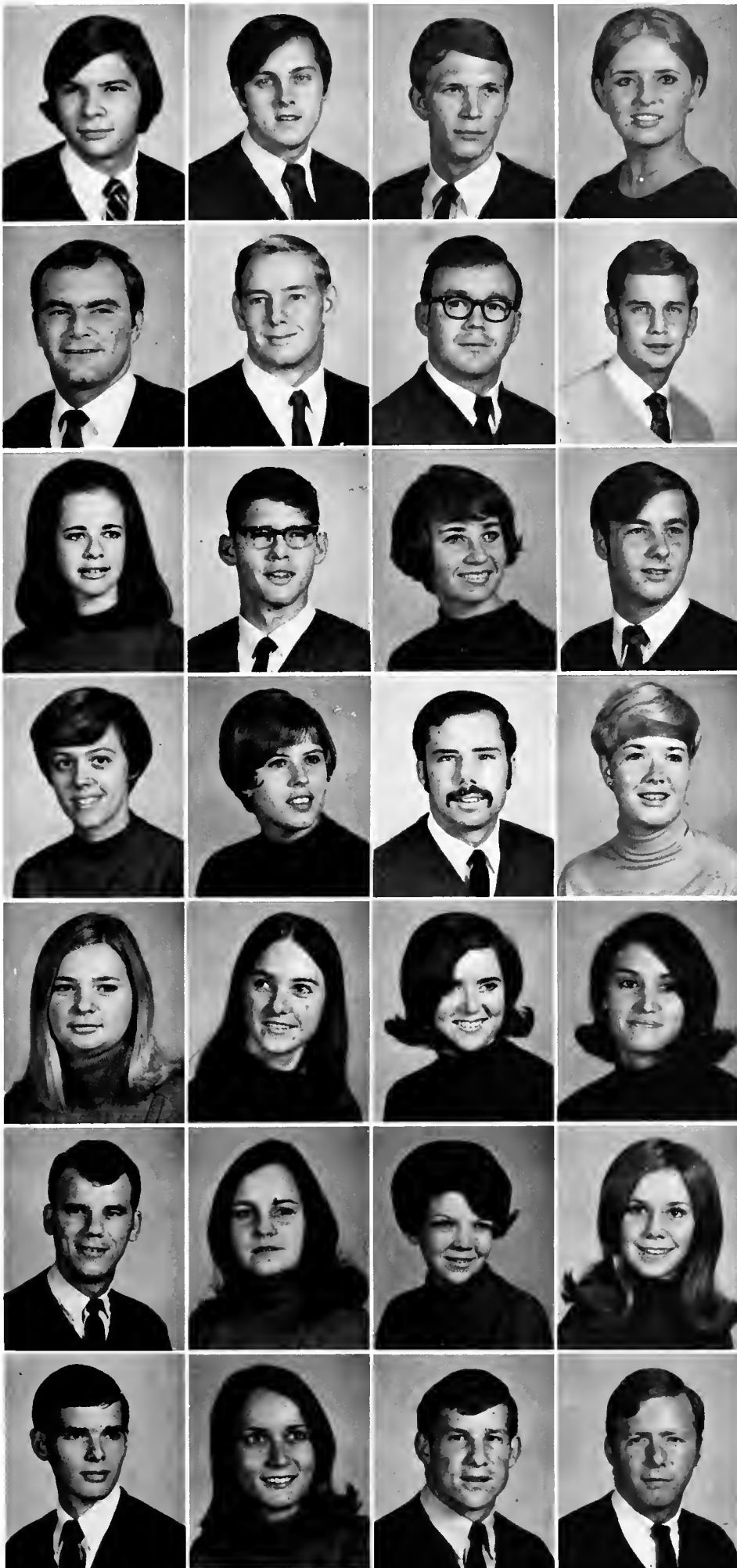

KING BENNETT .....Chatham, N.J.  
 RICHARD BERG .....Dover, N.J.  
 BRUCE BIRCH .....Tenafly, N.J.  
 LINDA BLANCHFIELD..Miami Springs, Fla.

LARRY BODINE .....Rahway, N.J.  
 STEVE BOGGS .....Knoxville, Tenn.  
 RICHARD BOND .....Maryville, Tenn.  
 RICHARD BOYLE .....Trenton, N.J.

PEG BRACKBILL .....Jamesburg, N.J.  
 NED BROOKBANK .....Delphi, Ind.  
 SANDY BRYCE .....Locust Valley, N.Y.  
 JAMES BURKINS .....Darlington, Md.

BARBARA ANN BUSHING.....  
 Maryville, Tenn.  
 CAROL BUXTON .....Englewood, Ohio  
 DAVID CADERO .....Walpole, Mass.  
 MAUREEN CARY .....Atlanta, Ga.

BARBARA CLOUD .....Kingsport, Tenn.  
 LYNN COBURN..Mesilla Park, New Mexico  
 ALICE BETH COOK.....Norcross, Ga.  
 ELIZABETH COX .....Maryville, Tenn.

DOUGLAS COX .....Maryville, Tenn.  
 LINDA DIMMICK .....Nichols, N.Y.  
 ELAINE DOCKTER .....Alcoa, Tenn.  
 JANE DODGE .....Bethesda, Md.

MARK DRURY .....Oak Ridge, Tenn.  
 JANNA EERENBERG ..Jeffersontown, Ky.  
 ROBERT EVAUL .....Banner Elk, N.C.  
 LEE FALKNOR .....New Madison, Ohio

# JUNIORS

THOMAS FAUX .....Wilmington, Dela.  
 KENDRA FELTYCH .....Joplin, Mo.  
 LINDA FLECK .....Simsbury, Conn.  
 JEAN FLEMING .....Erie, Pa.



DAVID FOGLE .....Corry, Pa.  
 CAROL FOREMAN .....McLean, Va.  
 LARRY FORT .....Greenville, Tenn.  
 ROBERT GARNER .....Harrisburg, Pa.



CAROLYN GASH .....Etowah, N.C.  
 JOAN GATES .....Webster Groves, Mo.  
 WARREN GAUGHAN .....Cranford, N.J.  
 CARL GEHMAN .....Quakertown, Pa.



MARGARET GLENN .....Columbus, Ohio  
 DAVID GORDON .....Lutz, Fla.  
 CLAUDIA GRADWELL .....Ramsey, N.J.  
 MIKE GREEN .....Ft. Pierce, Fla.



DAVID GREVE .....Wilmington, Dela.  
 PAUL GRICE .....Bricktown, N.J.  
 ROSALYN HAMM .....Millington, Tenn.  
 LEWIS HARDY .....Guilford, Conn.



DIANE HATT .....Bernardsville, N.J.  
 LINDA HEINZE .....Ft. Washington, Pa.  
 DONNA HEMENWAY .....Sheboygan, Wis.  
 JEAN HODGSON .....Oxon Hill, Md.



FAYE HOOPER .....New Wilmington, Pa.  
 MARK HUGHES .....Baltimore, Md.  
 ROSEMARY JOHNSON .....Dubuque, Iowa  
 THOMAS JONES .....Lancaster, Ohio



# JUNIORS



RACHEL KENT .....New Paltz, N.Y.  
 JEAN KING .....Coraopolis, Pa.  
 DAVID KOOPMAN ..Grand Rapids, Mich.  
 LLOYD KRAMER .....Pittsburgh, Pa.



TERRI KREMER .....Chagrin Falls, Ohio  
 NAT KUYKENDALL .....Memphis, Tenn.  
 BARBARA LAW .....Oakland, N.J.  
 JOHN LEIBROCK .....Newport, Tenn.



CHRIS McCORMACK .....Miami, Fla.  
 SUZANNE McCULLOCH .....  
 Batala, Punjab, India  
 MARY BETH McLEOD ....Philadelphia, Pa.  
 JENNIFER MILLER .....Evansville, Ind.



ROY MILES .....Falls Church, Va.  
 DOLORES MATTEO .....Oyster Bay, N.Y.  
 RALPH MILLER .....Baltimore, Md.  
 FRANCES MURPHY .....Ontario, Canada



RAY NYE .....East Islip, N.Y.  
 DEBORAH OHLSEN ....King of Prussia, Pa.  
 EMMA PAINE .....Franklin, Tenn.  
 RENE PAINE .....Franklin, Tenn.



MICHAEL PEARSON .....Maryville, Tenn.  
 ASTRID PELLE .....Richmond, Ind.  
 PATRICIA PELZER .....Silver Spring, Md.  
 ANN PERRY .....Maryville, Tenn.



JUDY PIKE .....Buffalo, N.Y.  
 SHARON PLUMB .....Bethesda, Md.  
 JOHN RANDALL .....Millersville, Md.  
 RON ROBERTSON .....Dickson, Tenn.

# JUNIORS

WILLIAM ROBINSON ..Olive Branch, Miss.

CATHY ROSS .....Pittsburgh, Pa.

JANET SCHMITT .....E. Brunswick, N.J.



JIM SHOWALTER .....Libertyville, Ill.

JESSIE SIMPSON .....Smithfield, Ky.

JO SIMS .....Philadelphia, Pa.



C. F. SMITH .....Loudon, Tenn.

KAREN SMITH .....Rockwood, Tenn.

ROBERT SNOW .....Ontario, Canada

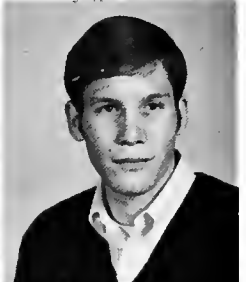

MAURY SOUTHALL .....Monterey, Va.

SUSAN STATHOPOULOS ....Trenton, N.J.

KATHY STEWART .....New Castle, Pa.



ROGER STILES..Concord, New Hampshire

ALICE STROHMEYER ..Mountainside, N.J.

SHARON SUGG .....Coral Gables, Fla.



LINDA SUZO .....Cleveland, Ohio

ANN TODD .....Aliquippa, Pa.

BARBARA WAGNER ....Wagontown, Pa.



DONNA WALKER .....Alliance, Ohio

TERESA WELLS .....Bluefield, W.Va.

DONNA WHITE .....Maryville, Tenn.





## JUNIORS

MRS. KATHY WHITE ....Maryville, Tenn.  
 LEONARD WOOD .....Yadkinville, N.C.  
 MARC WOODWARD ....Germantown, Ky.  
 BEVERLY YATES .....Oxford, Pa.

### Juniors Not Pictured

WALTER BARKER .....Orlando, Fla.  
 WAYNE BASLER .....Ramsey, N.J.  
 JAMES BECK .....Knoxville, Tenn.  
 CAROL CHRISTOFFERSON .....  
 Maryville, Tenn.  
 WILLIAM COCHRAN ....Maryville, Tenn.  
 TERRY COLLINS .....Chattanooga, Tenn.  
 JOE COOPER .....Knoxville, Tenn.  
 KATHY CORTEN .....Champaign, Ill.  
 MARY ELAM .....Hyden, Ky.  
 DEBORAH FORGEY .....Flemington, N.J.  
 MACK GARNER .....Maryville, Tenn.  
 LYNN GILLESPIE .....Kearny, N.J.  
 ALMA HANNAH .....Maryville, Tenn.  
 HAL HEROLD .....Roanoke, Va.  
 JENNIFER HILL .....Calhoun, Ga.  
 RONALD HOWES .....Schaghticoke, N.Y.  
 BILL HUTTON .....Trenton, N.J.  
 STANLEY JACK .....Tulahoma, Tenn.  
 RONALD JAMESON .....Princeton, N.J.  
 SUSAN KEHRLI .....Pittsburgh, Pa.  
 RICHARD KNAPP .....Winter Park, Fla.  
 ROSEMARY LINDER .....Norris, Tenn.  
 STEVE LYDICK .....Lanngeloth, Pa.  
 JOHN MAIETTA .....Morristown, N.J.

CAROL MARTIN .....Alcoa, Tenn.  
 MARY JO MARTIN .....Knoxville, Tenn.  
 ALBERT MORGAN .....Beverly, N.J.  
 GARY NIER .....Iselin, N.J.  
 RICHARD NIEWOEHNER..Pittsburgh, Pa.  
 DANA PAUL .....Drexel Hill, Pa.  
 DAVID PEPPER .....Harrison, Ohio  
 OLA PITTMAN .....Vicco, Ky.  
 LESLIE POTTS .....Conshohocken, Pa.  
 EDWIN PRICHARD .....Maryville, Tenn.  
 GARY REAGAN .....Maryville, Tenn.  
 DANIEL RHONE .....Yardley, Pa.  
 KURT RIEPEN .....Cherry Hill, N.J.  
 DANA ROTHEY .....Elizabeth, Pa.  
 LINDA ST. CLAIR .....Knoxville, Tenn.  
 PAUL SHIRK .....Galena, Md.  
 CYNTHIA SHOCKLEY...Maryville, Tenn.  
 STUART SMITH .....Maryville, Tenn.  
 ALAN STEVENS .....Hackettstown, N.J.  
 DAVID STIFFLER .....Clune, Pa.  
 AMBER WEBB .....Maryville, Tenn.  
 RICHARD WHITE .....Maryville, Tenn.  
 SAM WHITEHEAD .....Maryville, Tenn.  
 SUE YEHL .....Hammonton, N.J.

# SOPHOMORES



CLASS OFFICERS: Ward Brookes—Vice President, John Weston—President, Carol Abel—Secretary-Treasurer.

CAROL ABEL .....Concord, Tenn.  
 KENNETH AITKEN .....  
 Jacksonville Beach, Fla.  
 JAMES ANDREW .....North Miami, Fla.  
 NANCY APPLETON ....Ewa Beach, Hawaii

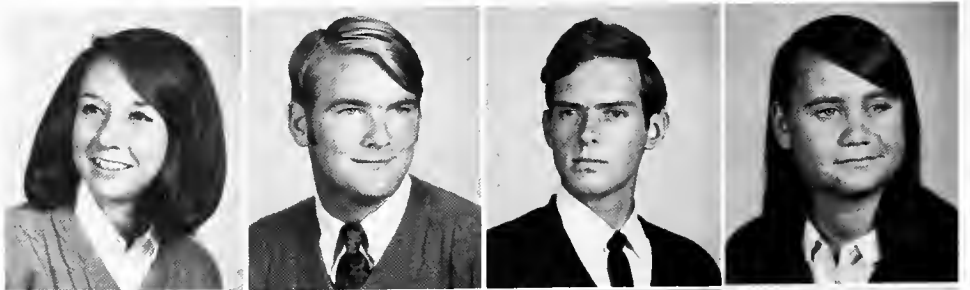

SUZANNE BAILEY .....Lexington, Ky.  
 JO BAKER .....Moorestown, N.J.  
 CHARLES BALL .....Alcoa, Tenn.  
 LINDA BALLARD .....Memphis, Tenn.



RAMONA BARNARD .....Kingston, Tenn.  
 JEFFREY BEANE .....Paradise, Pa.  
 KAREN BEARDSLEY .....Knoxville, Ill.  
 DANIEL BERRY .....Nashville, Tenn.





# SOPHOMORES



ONDIS BIBLE .....Maryville, Tenn.  
 NEIL BINGHAM .....Cincinnati, Ohio  
 JULIA BIRD .....Oak Ridge, Tenn.  
 JOHN BLEAZEY .....Trenton, N.J.



GEORGE BORONOW .....Verona, N.J.  
 NENA BOWEN .....Front Royal, Va.  
 JANICE BOYER .....Louisville, Ky.  
 DEBORAH BRANCH .....Lenoir, N.C.



JOAN BROCKETT .....Rome, N.Y.  
 WARD BROOKS .....Maryville, Tenn.  
 PATRICIA CARDIN ....Friendsville, Tenn.  
 CHARLES CARY .....Maryville, Tenn.



LINDA CLOWES .....Allentown, Pa.  
 THOMAS COE .....Cincinnati, Ohio  
 GREG COLEMAN .....Decatur, Ga.  
 CAROLYN COLES .....Pitman, N.J.



MELISSA COLLINS .....Maryville, Tenn.  
 PHYLLIS CONRAD .....Clarks Green, Pa.  
 JERALD COOPER .....Trenton, N.J.  
 SALLY CRAIG .....Philadelphia, Pa.



LEE ANN DALZELL .....Livonia, Mich.  
 JEANNE DAWE ....New Wilmington, Pa.  
 EMILY DOWDY .....Lebanon, Tenn.  
 LESLIE DRAKE .....Gahanna, Ohio



PAM DURGOM .....Whippany, N.J.  
 BOB EICKELBERG .....Towson, Md.  
 FREDA ENGLAND .....Maryville, Tenn.  
 JEAN FIEDLER .....Little Silver, N.J.

# SOPHOMORES

NATALIE FURBISH ....Wilmington, Dela.  
 DEBORAH GERLACH .....Pittsburgh, Pa.  
 ELLEN GERRA .....Kensington, Md.  
 JANE GILBERT .....Gainesville, Ga.



WILLIAM GIMBREDE .....Lafayette, La.  
 JUDY GREEN .....Akron, Ohio  
 LYNN GREGORY ...New Wilmington, Pa.  
 JEFFREY GRUBBS .....Chonju, Korea



PAUL HAFNER .....Maryville, Tenn.  
 PAM HAGGERTY ....Maple Heights, Ohio  
 MELINDA HARRIS .....Gainesville, Ga.  
 GLEN HARVEY ..Franklin, New Hampshire



PATRICIA HENRY .....Knoxville, Tenn.  
 RICHARD HILL .....Greenback, Tenn.  
 ROBERT HULSE .....Paramus, N.J.  
 TOM ICKES .....Alliance, Ohio



ROBERT HUTCHENS ....Maryville, Tenn.  
 STU JAMES .....Wilmington, Dela.  
 CHRISTINE JOHNSON .....Atlanta, Ga.  
 SELDA KERLEY .....Maryville, Tenn.



JOE KOZEL .....Uniondale, N.Y.  
 NATALEE LAND .....Atlanta, Ga.  
 NANCY LANTZ .....Powell, Tenn.  
 CATHARINE LEE .....Columbus, Ohio



MARY McCORD .....Brentwood, Tenn.  
 DANA McKINSTRY ..East Palestine, Ohio  
 MARGO MAQUIRE .....Wheeling, W.Va.  
 KENT MARSHALL ..Webster Groves, Mo.



# SOPHOMORES



LARRY MARTIN .....Walland, Tenn.  
 ELLEN MEHAFFY .....Morning Sun, Iowa  
 SUZANNE MIGNERY .....Sewanee, Tenn.  
 HELEN MILLER .....San Francisco, Calif.



SARAH MILLER .....Rogersville, Tenn.  
 JULIE MOBLEY .....Fairfax, Va.  
 MIKE MONTGOMERY ...Knoxville, Tenn.  
 TERRY MORLOCK .....Niles, Mich.



ALLEN MOSS .....Louisville, Ky.  
 ANN MULLICAN .....Maryville, Tenn.  
 CAROLINE MUNN .....Cartersville, Ga.  
 PHYLLIS NEAL .....Memphis, Tenn.



CYNTHIA NELSON .....Emory, Va.  
 ROBERT NEWMAN ...Huntington, W.Va.  
 MICHAEL PARKS .....Lawrenceville, Ga.  
 JAMES PAXTON .....Maryville, Tenn.



JANIN PERRY .....Manitowoc, Wis.  
 KATHY PETERSON .....Hampton, Va.  
 WILLIAM POSTLER ....Cincinnati, Ohio  
 SUE POTTER .....Bucyrus, Ohio



JOHN POWELL .....Memphis, Tenn.  
 ELIZABETH PRIDE .....Berea, Ky.  
 ALICE PROFFITT .....Alcoa, Tenn.  
 MARY GRAY PROFFITT...Maryville, Tenn.



CHIP PUSEY .....Allison Park, Pa.  
 NANCY RANKIN .....Nashville, Tenn.  
 SANDRA REAGAN .....Maryville, Tenn.  
 HARRY ROBERTSHAW ....Holden, Mass.

# SOPHOMORES

DOUGLAS ROSEBOROUGH .....  
Jacksonville, Fla.

DAVID RUSSELL .....Churchville, Md.

RONALD SALAGE .....Sarasota, Fla.

AMY SAVERY .....Knoxville, Tenn.



NANCY SAVITSKI .....Wilkes-Barre, Pa.

CAROL SCHAAR .....Somerville, N.J.

BRAD SCHEAFNOCKER ....Girard, Ohio

KATHY SCHIEBER .....Coeur, Missouri

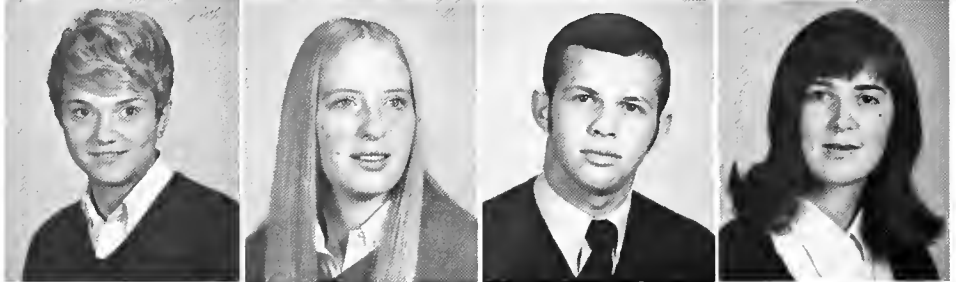

LINNA SCHOTTER .....Wexford, Pa.

CHUCK SCHWARTZ ....Springfield, Ohio

CHARLES SEDGWICK .....Hanahan, S.C.

BARBARA SEEL .....Pueblo, Colorado

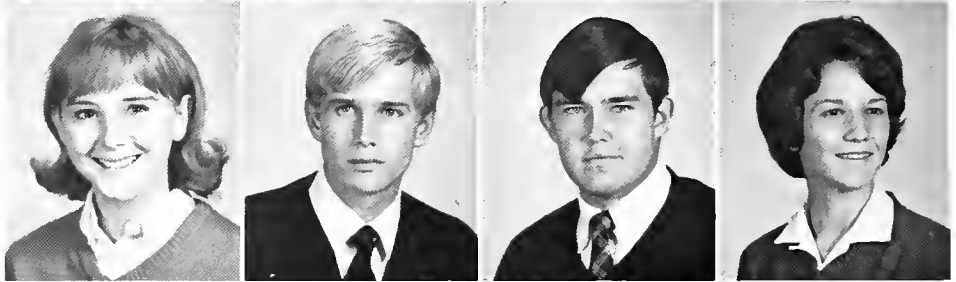

RUTH 'RUFUS' SHIPLEY.....Darby, Pa.

RICHARD SNYDER .....Nazareth, Pa.

PAM SPOONAMORE .....Danville, Ky.

DEBORAH STEARNS .....Dayton, Ohio

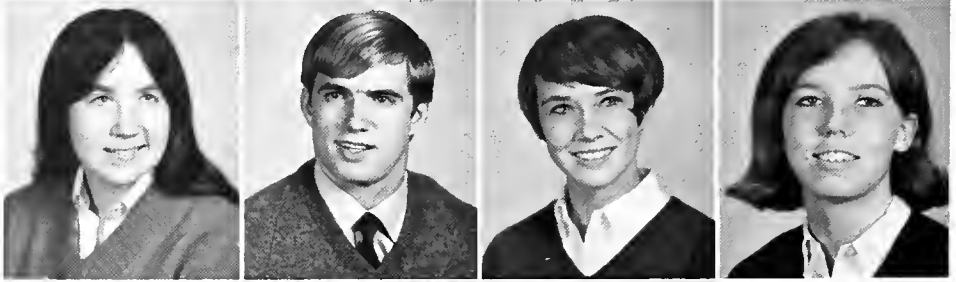

MAUREEN STERN.....Toledo, Ohio

JULIA 'FLIPPER' STHRESHLEY .....  
Ft. Meade, Fla.

EILEEN SUZO .....Cleveland, Ohio

FRANK TAYLOR .....Memphis, Tenn.



GRAHAM TAYLOR .....Trenton, N.J.

JEANNYE TAYLOR .....Signal Mt., Tenn.

MYRNA TENER .....Maryville, Tenn.

SCOTT THOMPSON .....Scranton, Pa.



ELIZABETH URQUHART..Chungju, Korea

DAVID VIAL .....Huntsville, Alabama

MARTHA WALCUTT ...Westerville, Ohio

ANN WALKER .....Columbus, Ohio





## SOPHOMORES

CLARENCE WATKINS ....Bridgeton, N.J.  
 JOHN WEEKS .....Knoxville, Tenn.  
 JANET WELTON .....Knoxville, Tenn.

JAMES WESTBROOK ...Oak Ridge, Tenn.  
 JOHN WESTON .....Maryville, Tenn.  
 ANNE YODER .....East Palestine, Ohio

### Sophomores Not Pictured

ALVIN BAKER .....Harriman, Tenn.  
 ALLEN BUNGE .....Downers Grove, Ill.  
 EDWARD BUSH .....Rossville, Ill.  
 JAMES BUXTON .....Englewood, Ohio  
 RANDALL CALHOUN ..Millington, Tenn.  
 JEFF CORCORAN .....Mt. Tabor, N.J.  
 ROBERT CORTESE .....Newark, N.J.  
 MRS. MARGARET DOTSON .....  
   Rockford, Tenn.  
 BILL ERICSON .....Pittsburgh, Pa.  
 STEVE GORDON .....Brodheads ville, Pa.  
 FRANK HALL .....Mt. Lakes, N.J.  
 HENRY HASTINGS .....Ft. Lee, N.J.  
 MARK HUMPHREY .....Maryville, Tenn.  
 BETSY HUTTON .....Maryville, Tenn.  
 SATORU JO .....Knoxville, Tenn.  
 PAUL JOHNSON .....Alcoa, Tenn.  
 ELIZABETH KELL .....Copperhill, Tenn.

ALLEN LADNER .....Hixson, Tenn.  
 DAVID MISER .....Maryville, Tenn.  
 GARY MOORE .....Maryville, Tenn.  
 WARREN MORGAN .....Cedartown, Ga.  
 KEN MURR .....Rockford, Tenn.  
 THOMAS PIPER .....Morrisville, Pa.  
 HELEN PURNELL .....Lamison, Ala.  
 ED RUPP .....Wheaton, Md.  
 STEVE SMITH .....Cincinnati, Ohio  
 LARRY STEPHENS .....Knoxville, Tenn.  
 MARK STOUB .....W. Springs, Ill.  
 BRADFORD TOWNE .....Lakewood, N.Y.  
 MARY VARNEY .....Philadelphia, Pa.  
 VONNIE WALKER .....Walland, Tenn.  
 KEN WELLS .....Nashville, Tenn.  
 RICHARD WILSON ...Central Square, N.Y.

# FRESHMEN



CLASS OFFICERS: Donna Howard—Sec.-Treasurer,  
John Ballard—Vice President, David Barr—President.

JANE ADAIR .....Columbus, Ohio  
RONALD ADAMS .....Hopewell, N.J.  
RALPH AMMONS .....Concord, Tenn.  
JOHN BALLARD .....Louisville, Ky.



DAVID BARR .....Oakmont, Pa.  
CATHY BATES .....Louisville, Ky.  
DIANA BAUMSTARK .....Lexington, Ky.  
DAVID BEDELL .....Olean, N.Y.

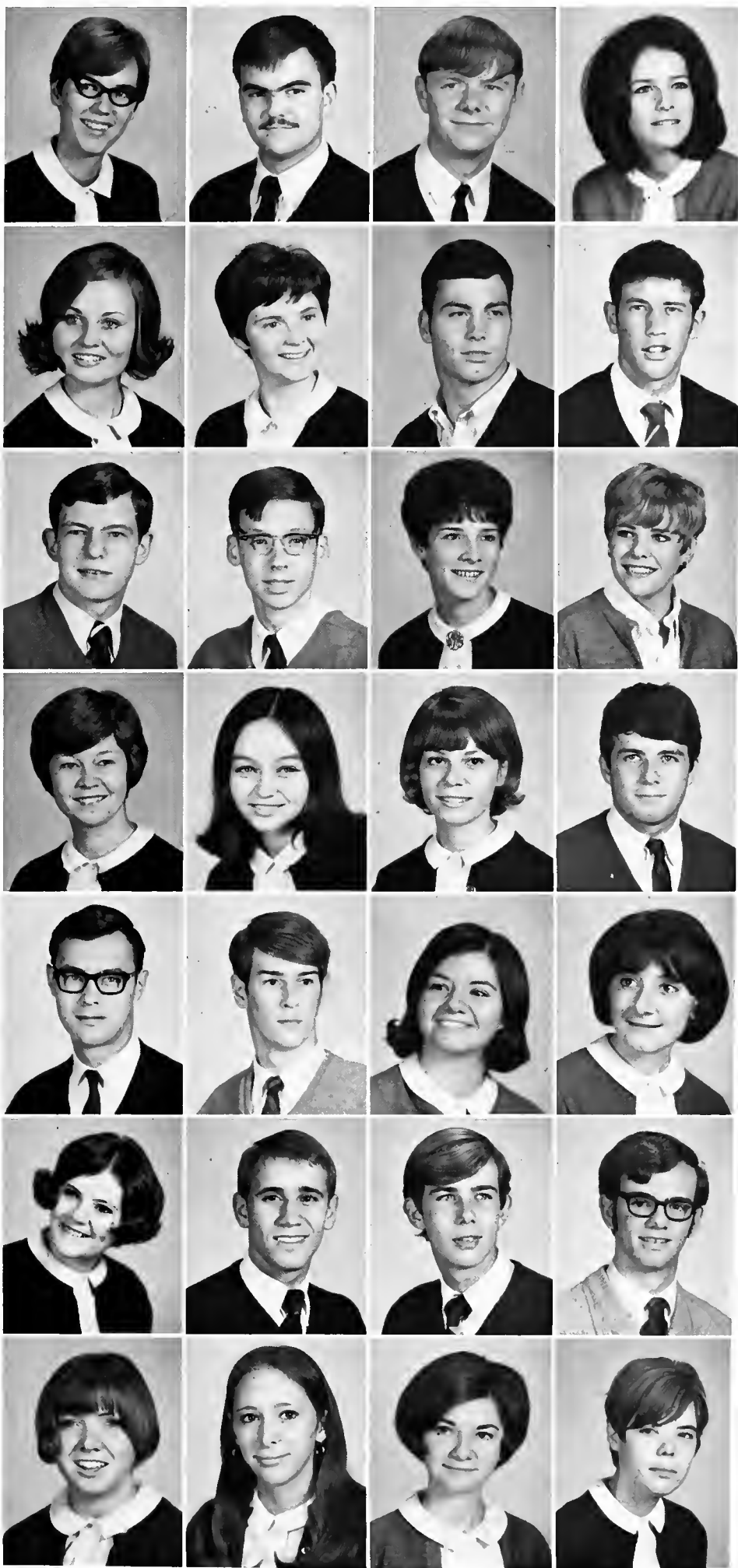

# FRESHMEN

ROSALIND BENNETT ...Maryville, Tenn.  
 THOMAS BENNETT .....Louisville, Tenn.  
 RANDALL BLAIR .....Walland, Tenn.  
 RAINA BLANCH .....Locust Grove, Ga.

DELORES BOWEN .....Clarkston, Ga.  
 SUSAN BRADLEY .....Abington, Va.  
 ELMO BROCK .....Knoxville, Tenn.  
 MARK BROOKES .....Haddam, Conn.

DOUG BROWN .....LaGrange, Illinois  
 LYNN BROWN .....Elizabethton, Tenn.  
 KARREN BRYAN .....Cleveland, Tenn.  
 DEBORAH BURNES .....Ft. Mason, Calif.

PAMELA CAMP .....Maryville, Tenn.  
 JUDY CARROLL .....Bristol, Tenn.  
 DIANE CARUSO .....Burlington, N.J.  
 ANDREW CHAFIN .....Dayton, Ohio

DOUGLAS CHASE .....Bath, N.Y.  
 GARY CHILDRESS ....Ft. Lauderdale, Fla.  
 CHRISTINE CLARK .....Pottstown, Pa.  
 SUZANNE CLARK .....  
 Cleveland Heights, Ohio

PATRICIA COLEMAN .....Linwood, N.J.  
 WILLIAM CORBETT..Pompano Beach, Fla.  
 DANIEL COSBY .....Johnson City, Tenn.  
 ROBERT COX .....Youngstown, Ohio

BARBARA CROMER ....Winona Lake, Ind.  
 PATRICIA D'ALBA .....Stillwater, N.J.  
 CHERYL DANIELS .....  
 Albrook AFB, Canal Zone  
 SALLY DAY .....Philadelphia, Pa.

# FRESHMEN

BRUCE DeFREHN .....Andover, N.J.  
 MARK DELHAUER .....Ramsey, N.J.  
 HARRY DeYOUNG .....Princeton, N.J.  
 LARRY DIMMICK .....  
 Hanover, New Hampshire

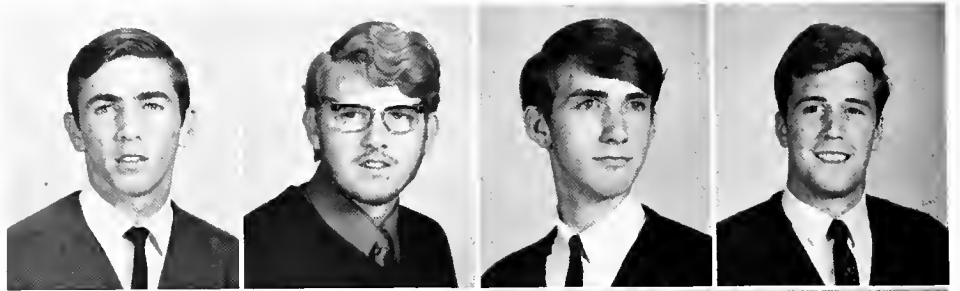

JOSEPH DORNER ..... Collingwood, N.J.  
 SUZANNE DREES .....Brookville, Ohio  
 LANCE DUNAWAY .....Oak Ridge, Tenn.  
 MONICA EISENZOPF .....Baltimore, Md.



STEVE ESPENSON .....Aitkin, Minn.  
 PAMELA FAULKNER .....Tionesta, Pa.  
 LYNNE FAUST .....Bethesda, Md.  
 WILLIAM FLURKEY .....Tucson, Arizona



ROBERT FOX .....Shaw AFB, S.C.  
 ANNE FRASURE .....Marietta, Ga.  
 NANCY GAMBLE .....Maryville, Tenn.  
 LAWRENCE GASSLER ....Libertyville, Ill.



CAROL GENTRY .....Wartrace, Tenn.  
 FRED GILLESPIE .....Kearny, N.J.  
 DAVID GILLETTE .....Ft. Pierce, Fla.  
 BETTY GOSHORN ....Newport News, Va.



DEBORAH GRAHAM .....Loudon, Tenn.  
 HARVEY GREENLEE .....Marion, N.C.  
 STEVE GUERDAT .....Birmingham, Ala.  
 CARL HAFNER .....Maryville, Tenn.



EMILY HAGER .....Bradenton, Fla.  
 SHERRY HANNAH .....Knoxville, Tenn.  
 SUE ANN HARDRATH.....Atlanta, Ga.  
 LEON HART .....Mansfield, Ohio







## FRESHMEN

BARBARA HATCHER ....Maryville, Tenn.  
 SUSAN HAYBA .....Cleveland, Tenn.  
 DENNIS HEALEY .....Trenton, N.J.  
 PAIGE HEATON .....Seymour, Tenn.

ARTHER HENDERSON ..Jarrettsville, Md.  
 LANA HENDERSON .....Huntsville, Ala.  
 HOLLIS HERRON .....Memphis, Tenn.  
 EDWARD HILL .....Maryville, Tenn.

MARYELLEN HILL .....Roslyn, Pa.  
 PAUL HINDMAN .....Bangkok, Thailand  
 PAUL HODGES ....West Palm Beach, Fla.  
 FRANK HOLBY .....Huntsville, Ala.

ALICE HOOK .....Knoxville, Tenn.  
 DEBORAH HORNE .....Ringoos, N.J.  
 RUTH HOUDSHEL ....Joppatowne, Md.  
 CHRIS HOWZE .....Erwin, Tenn.

CARLA HULCE .....Treasure Island, Fla.  
 HUGH HUNTER .....Mt. Brook, Ala.  
 RICHARD KELLER .....Maryville, Tenn.  
 DAVID KENT .....New Paltz, N.Y.

DELPHENE LANGRAN .....  
 Collingswood, N.J.  
 PAUL LEFKOWITZ .....Stanhope, N.J.  
 JEFFREY LILLY .....Pataskala, Ohio  
 SUSAN LOTRECK .....Norwich, Conn.

MICHAEL LOWRY ....Madisonville, Tenn.  
 ROBERT LYDICK .....Langeloth, Pa.  
 MARTHA McCOY .....Kingsport, Tenn.  
 DON McDANIEL .....Lawrenceville, Ga.

# FRESHMEN

MORNA McEVER .....Atlanta, Ga.  
 CHRISTIAN MAGNUSON..Sanford, Maine  
 GEORGE MAHON .....Pueblo, Colorado  
 DAVID MARSDEN .....Huntsville, Ala.



PATRICIA MARSHALL ...Indianapolis, Ind.  
 KATHY MAYURNIK ...Saddle Brook, N.J.  
 BRUCE MILLIGAN .....Salem, Ohio  
 WINIFRED MINEAR .....Vero Beach, Fla.



RANDY MINOR .....Jacksonville, Fla.  
 WILLIAM MOOSE .....Huntsville, Ala.  
 NANCY MOSCHINI .....Bethlehem, Pa.  
 DEBORAH MOUNT .....Murray, Ky.



ELEANOR MURRAH .....Decatur, Ga.  
 CAROL NEWILL .....Newton, N.J.  
 LINDA OGLE .....Maryville, Tenn.  
 CLAUDIA PANCOAST..New Castle, Dela.



DEBORAH PAUL .....Drexel Hill, Pa.  
 JUDY PENRY .....Knoxville, Tenn.  
 CARL PIERCE .....Rehoboth, Dela.  
 DANA POORE .....Maryville, Tenn.



DUNCAN RANDALL ....Cherry Hill, N.J.  
 ROBERT RANDALL .....Millersville, Md.  
 LINDA RIBBLE .....Collingswood, N.J.  
 CHRIS ROGERS .....Carmel, Ind.



MARTHA ROSS .....Harriman, Tenn.  
 DOROTHY RUGH .....New Delhi, India  
 DANA RULE .....Knoxville, Tenn.  
 VIRGINIA SCARLES .....Waukegan, Ill.



# FRESHMEN



KARL SCHLAICH .....W. Homestead, Pa.  
 NANCY SCHWART .....  
 Washington Court House, Ohio  
 ELIZABETH SEARCY .....Valdese, N.C.  
 PATTI SHELTON .....Adamsville, Tenn.



FRANA SMITH .....Wilmington, Dela.  
 KENT SMITH .....Salem, Ohio  
 KATHY SNATCHKO .....Glenshaw, Pa.  
 DAWN STERLING .....Burlington, N.J.

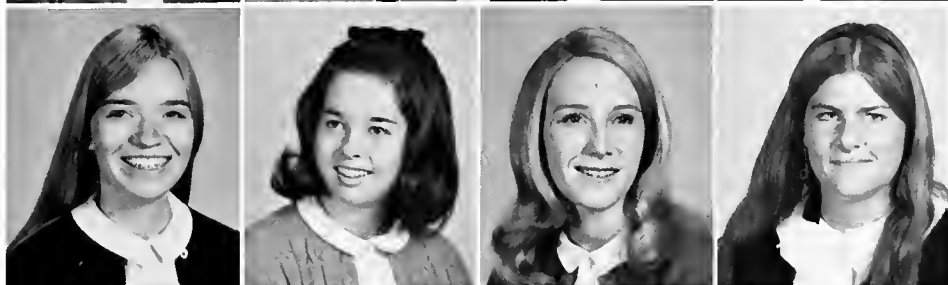

CHRISTINE STERNER .....Dewart, Pa.  
 VICKI STEWART .....Jeffersontown, Ky.  
 LUCINDA STIFF .....Valdese, N.C.  
 DEANNA STILES .....  
 Concord, New Hampshire



SUSAN STRICKLER .....Rockfield, Ky.  
 BARBARA TAYLOR .....Linwood, N.J.  
 RON TEDFORD .....Allison Park, Pa.  
 NANCY THOMPSON .....Pittsburgh, Pa.



BETH TIBBETTS..Milford, New Hampshire  
 ROBERT TRENT .....Hatboro, Pa.  
 MARTHA TURK .....Flowery Branch, Ga.  
 KYLE VANLANDINGHAM .....  
 Ft. Pierce, Fla.



MARGARET VANSANT ..Hulmeville, Pa.  
 VICKI VAUGHN .....Townsend, Tenn.  
 ROBERT VEILE .....Nashville, Tenn.  
 VALERIE VONFROLIO..Saddle Brook, N.J.



SHELLEY VOROUS .....Lake Wales, Fla.  
 JANET WALKER .....Ft. Lauderdale, Fla.  
 MARY WATKINS.....Neoga, Ill.  
 JEANETTE WEAVER ....Jacksonville, Ala.

# FRESHMEN

BRENDA WEISS .....Bushkill, Pa.  
 DALE WHITE .....Wayne, Pa.  
 GAY WINGFIELD .....Jacksonville, Fla.

PATRICIA WOLFE .....Baldwinsville, N.Y.  
 DIANE WOOD .....Clark, N.J.  
 BARBARA ZARTMAN .....Cherry Hill, N.J.



## Freshmen Not Pictured

JAN ADAMS .....Decatur, Ga.  
 SHIRLEY ANDERSON ....Maryville, Tenn.  
 ALAN BISLER .....Independence, Ohio  
 WILLIE BLAIR .....Knoxville, Tenn.  
 DAN BLEVENS .....Maryville, Tenn.  
 MICHAEL BUTLER .....Deerfield, Florida  
 SCOTT CASTNER .....Oxford, N.J.  
 JOE COSTNER .....Maryville, Tenn.  
 DOUG DAVIES .....Virginia Beach, Va.  
 PAUL DiGERONIMO .....Roanoke, Va.  
 ERNEST FOSTER .....Knoxville, Tenn.  
 LARRY FRYE .....Knoxville, Tenn.  
 STEVE GILMORE .....Maryville, Tenn.  
 ROBERT GORDON .....Arlington, Va.  
 SONYA GRAVES .....Knoxville, Tenn.  
 DEAN HARDEN .....Miami, Fla.  
 JOHN HARKIN .....Uniondale, N.Y.  
 DONNA HOWARD .....Maryville, Tenn.  
 PETE ISENBERG .....Kingsport, Tenn.  
 FRED JENSEN .....Columbus, Ohio  
 DAVID JOHNSTON .....Buffalo, N.Y.

KATHERINE KISHLER .....  
 McConnellsville, Ohio  
 LARRY McDOWELL ..W. Palm Beach, Fla.  
 LEONARD McWHORTER .....  
 Memphis, Tenn.  
 JOHN MAHAN .....Knoxville, Tenn.  
 KATHLEEN MEIER .....Smyrna, Ga.  
 DAN MISER .....Maryville, Tenn.  
 DAVID PAGE .....Plantation, Florida  
 MAJORIE PERRY .....Niota, Tenn.  
 HERBERT ROTH .....Dayton, Ohio  
 KATHLEEN ROYAL .....Orlando, Florida  
 DOUG RUGH .....New Delhi, India  
 KATHRYN SPITZ .....Media, Pa.  
 MARY STEPHENS .....Maryville, Tenn.  
 CARL SUTTON .....Crossville, Tenn.  
 MAXINE THOMPSON ....Knoxville, Tenn.  
 STEVE VANALLEN .....Knoxville, Tenn.  
 MARK WINKLE .....Cincinnati, Ohio  
 BARRY WOMACK .....Austell, Ga.  
 PHILLIP ZIGLAR .....Orlando, Fla.

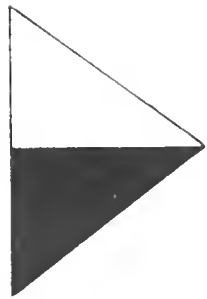

And now  
your time  
is what you  
have made it.



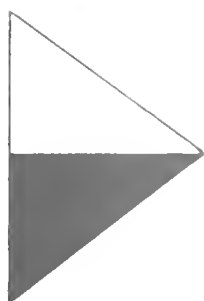

And good or bad  
it is over  
too soon. . .

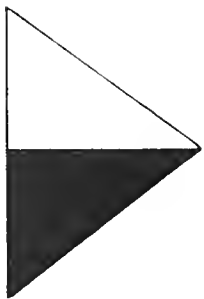

And you wish backwards,  
turning against today  
and tomorrow,  
but it doesn't work. . .





So you make do  
with what is  
and even try  
to make it better.







