







Digitized by the Internet Archive
in 2010 with funding from
Lyrasis Members and Sloan Foundation

<http://www.archive.org/details/chilhowean197367mary>

1973







What a friend Means to Me.
A friend is someone who can
help you in your work. She
can help tie your shoe.





Friends do things for you
and make you happy.

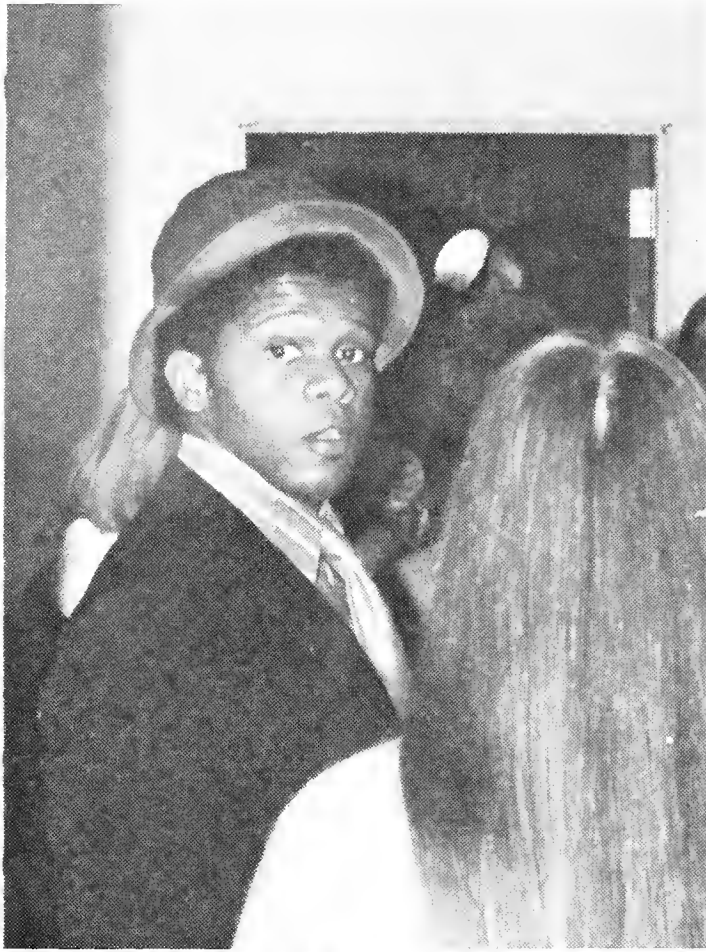



Someone you like real good
You like him more than anybody
else. And he means that you are
one of his buddies. And you like
him a whole lot.



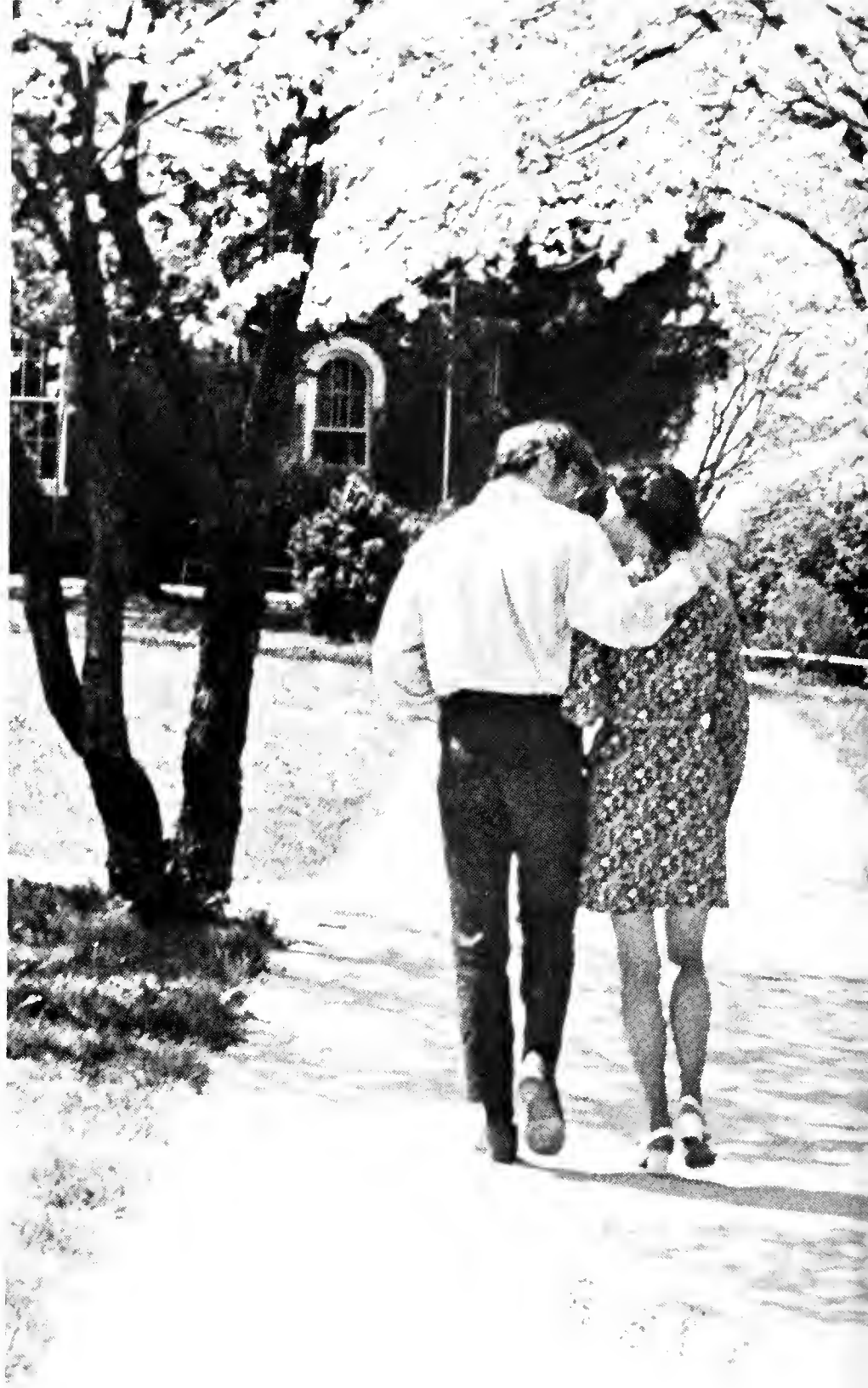



A friend is everything. Friends
can be any color too. No friends
is just alike. A friend could be
a puppy that loves you very much.





I have a real good friend.
When I don't have nothing
to eat with my milk he
gives me something. When he
ant got nothing I give him something.





A friend is like a playmate.
I would try to see him every day.
I will always remember my friends.





*I just think a friend
is good.*





Big People
Little People





Raymond Brahams, Jr. — Administrative Assistant
Viola Lightfoot — Registrar
Frank D. McClelland — Dean Emeritus
Dr. Joseph J. Copeland — President
Dr. George Kramer — Director of Student Affairs
William Ribble — Director of Financial Aid
Dr. William Richardson — Director of Development
Dr. Carolyn Blair — Academic Dean
Donald Elia — Dean of Men
Frances Massey — Dean of Women



A. Walker — History



W. Swenson — Art



A. Kline — Psychology



G. Hasty — Physical Education



L. Kardatzke — Physical Education



Mrs. D. Fahr — Political Science

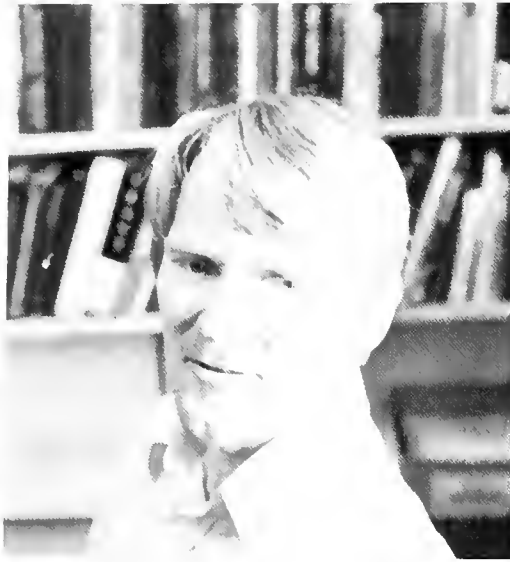

D. Olsen — Sociology



H. Harter — Music



C. Stewart — Religion



D. Stallings — Music



N. Love — Mathematics



W. Dent — Mathematics



W. Lewis — History



J. Waters — Psychology

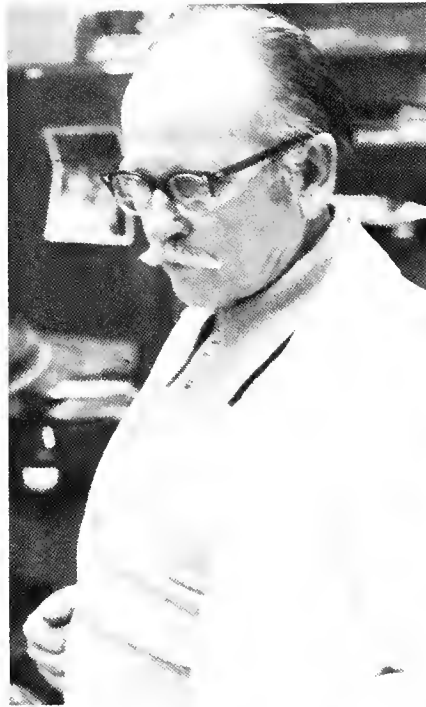

R. Shields — Biology



S. Schoen — Music



V. Schoen — Music



A. Bushing — English



R. Bonham — Music



Ramger — Biology



C. Beck — English



K. Martin — Spanish



Mrs. N. Scherer — Education



G. Thibedeau — Physical Education



B. Beasley — Speech & Theater

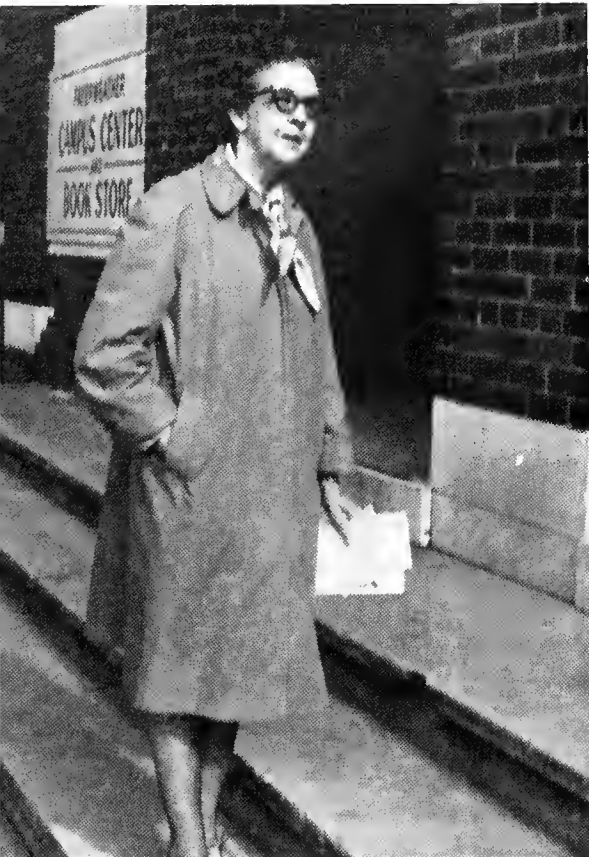

M. Ware — Dietician



A. Rhyne — Bookstore



J. Savage — Head Librarian



E. Fowler — English



A. Hafner — Education



Library Staff



R. Case — Independent Study



R. Collins — Foreign Language



J. Nichols — Mathematics



R. Parker — History



M. Welsh — Financial Aid



A. Tabereaux — Chemistry



B. H. Baird — Physical Education



R. Jones — Theater



C. Ussery — Communications



H. Crawford — Treasurer's Office



Mrs. A. C. Davis — Resident Assistant



Rev. D. Harris — Chaplain



T. Ferrell — Mathematics



J. Stallings — Admissions Office

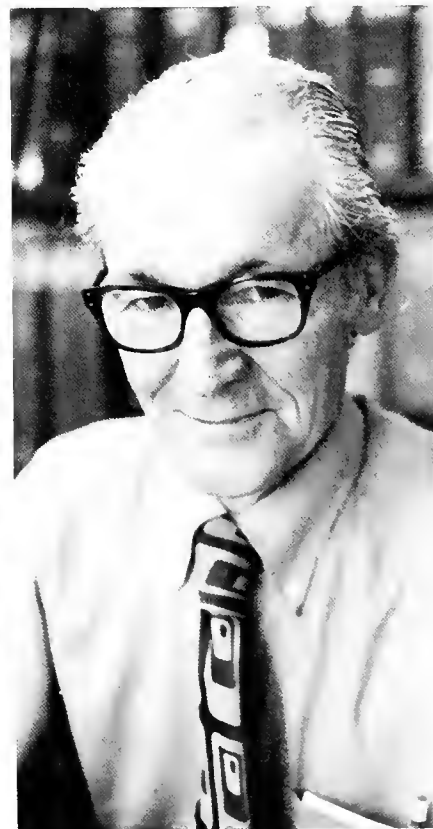

H. Price — Economics



T. Puroff — Education



M. Couzens — Admissions



M. Kratz — History



H. Cate — English



R. Braid — Political Science



D. Young — Chemistry



D. Kinsinger — Music



E. Lergen — Physical Education



G. Rodriguez — Spanish



M. Willey — Sociology



E. Jackson — English



F. Layman — Treasurer



L. Boroviak — Physical Education





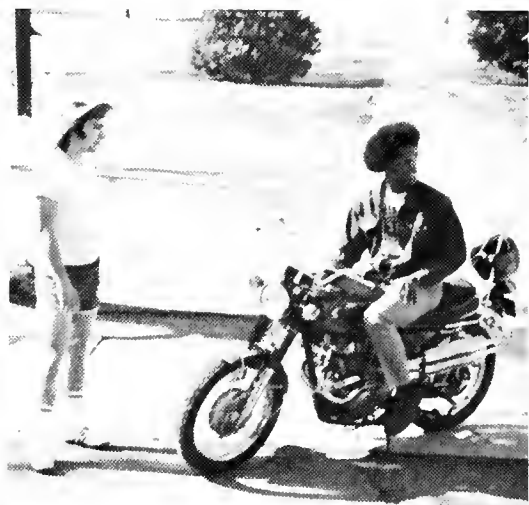
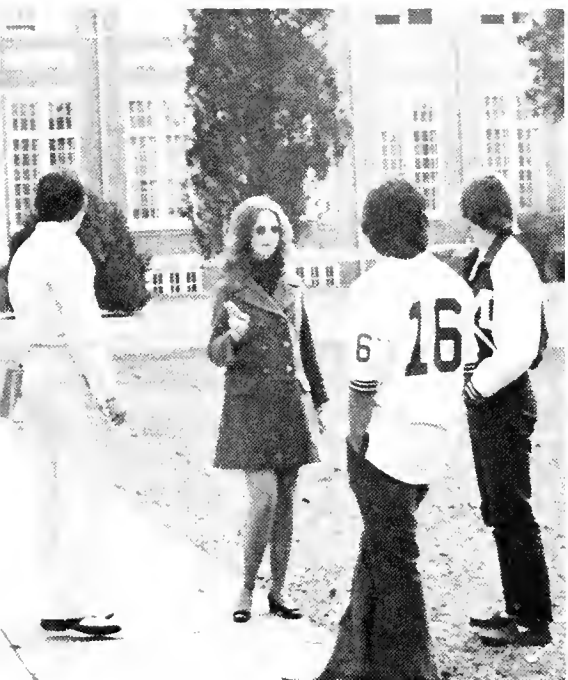



Jane Adair Elementary Education
Kenneth Ainslie Sociology
Cathy Bates Socrology
David Bedell Music



Thomas Bennett English
Randell Blair Math
Willie P. Blair Political Science
Sujean Bradley Physical Education

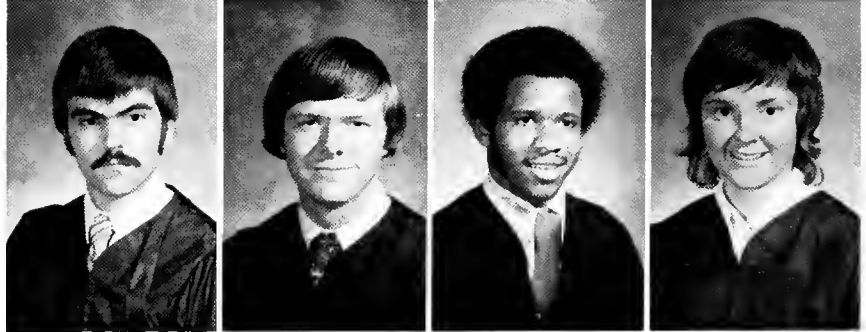

Lynn Brown Physics



Alan Bunge Economics





Pamela Camp Spanish
 Doug Chase Philosophy/Religion
 Christine Clark English
 Vicki Clower History



Melissa Collins Spanish
 James Colpitts Music
 William Corbett Political Science
 Joe Costner Political Science



David Cureton History
Nan Cureton English

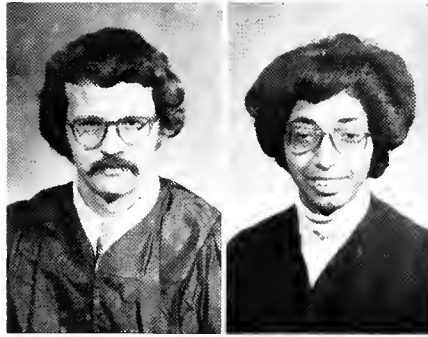

Pat D'Alba Sociology
Sherry Daniels Sociology



Sally Day French
Hardy Deyoung Biology

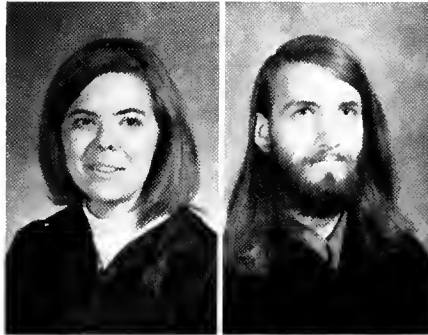

Larry Dimmick Philosophy/Religion
Suzanne Drees Speech Theatre
Lance Dunaway Political Science
Pamela Faulkner Music

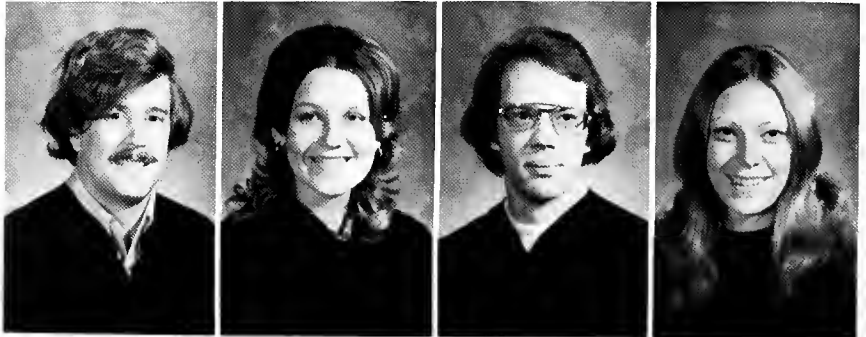

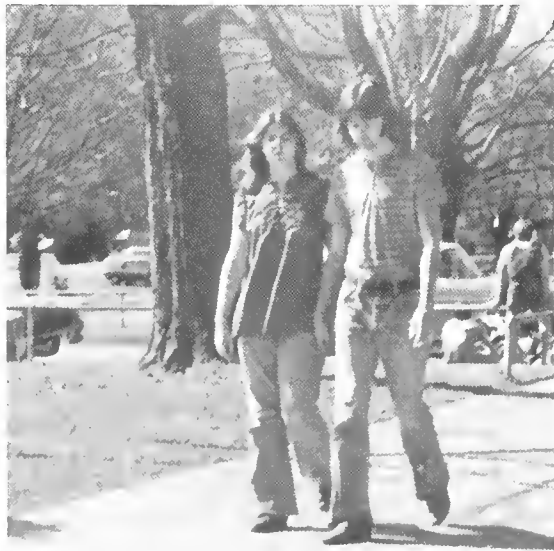

Larry Frye Political Science
 Tony Gagliard Biology
 Nancy Gamble English
 Richard Gaunt Economics

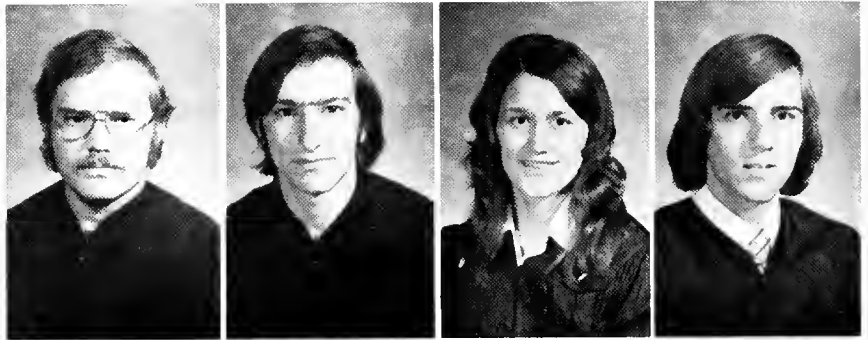

Fred Gillespie Political Science
 Dan Gilmore Art
 Steve Gilmore Political Science
 Richard Goode Philosophy/Religion

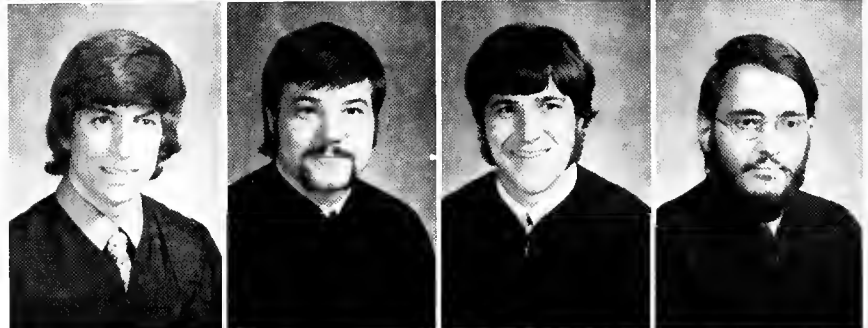

Robert Gordon English
 Philip Graham Economics
 Lana Henderson Grubis Music
 Carl Hafner Political Science

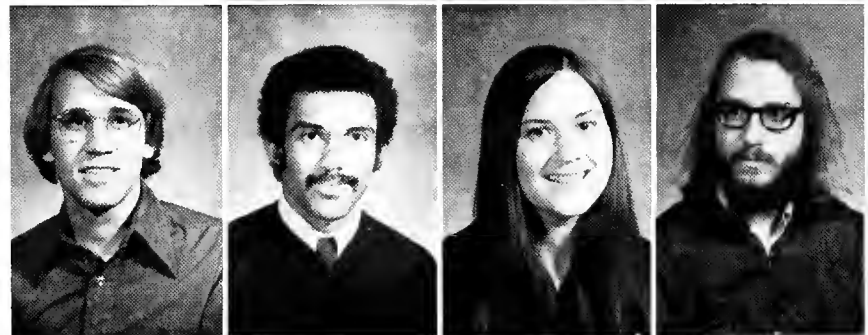

Frank Hall Psychology
 Sue Hardrath Elementary Education
 Leon Hart Physical Education
 Dianne Hatcher English

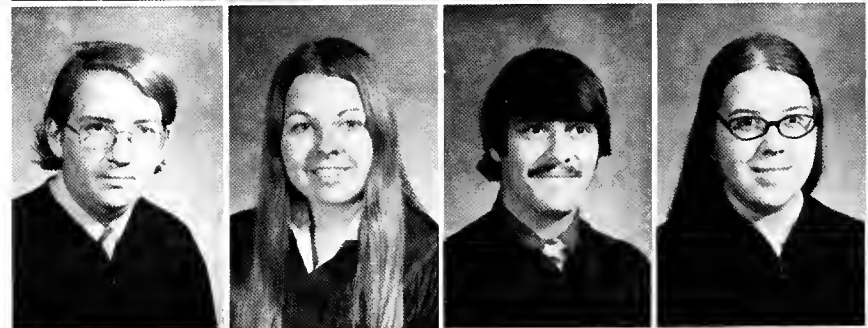



Dean Harden Biology
Charles Hill History
Edward Hill Chemistry
Anne Holmes Independent



Alice Hook Psychology

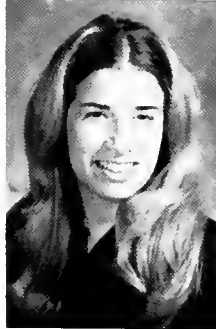

Debbie Horne Sociology



Carla Hulce History



Kay Hurlbut Music



Betsy Joyner Physical Education
Vaughan Kennedy Political Science
Paul Lefkowitz Political Science
Jay Lentz Biology

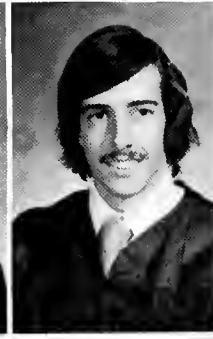



Susan Lotreck Music
Martha McCoy History
Donnie McDaniel Psychology



Larry McDowell Political Science
Morna McEver Sociology
Pix Mahler Art
David Marsden Psychology

William Mathieson History
Kathy Meier English
Thomas Millingan History
Winifred Minear Elementary Education





Randy Minor Political Science
 Michael Montgomery English
 Nancy Moschini Physical Education
 Deborah Mount Sociology



Eleanor Murray Spanish
 David Page Economics
 Claudia Pancoast Elementary Education
 Charles Pardue History



Judy Penry Math
 Carl Pierce Political Science
 Steve Rael Political Science
 Freddie Rhodes History



Christine Rogers Theatre
 Kathy Royal Music
 Kim Rugh Sociology
 Douglas Rugh Psychology

Dana Rule Music
James Saint Sociology

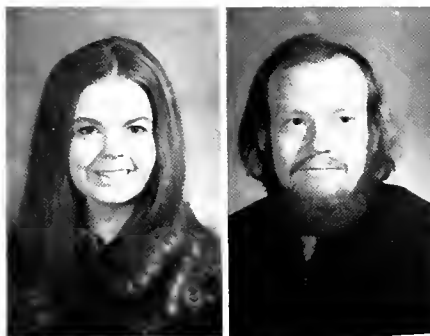

Patti Shelton Political Science
Denny Slosser Political Science



Kent Smith Elementary Education
Kathy Snatchko Art



Mary Sowders Art
Dawn Sterling Elementary Education
Chris Sterner English
Bruce Swart Biology

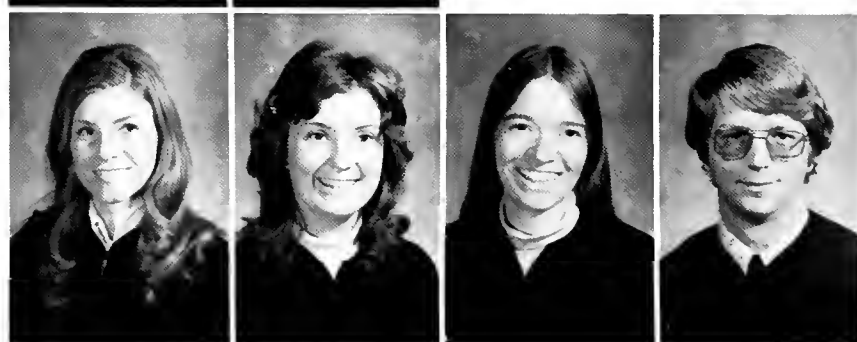

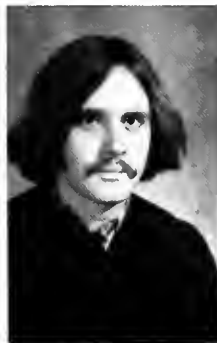

Ronald Tedford Sociology



Beth Tibbetts Elementary Education



Janet Vail Political Science



Kyle VanLandingham Political Science

Janet Walker Psychology



Linda Weissenberger Elementary Education



Brenda Weiss Sociology



Tony Willis History

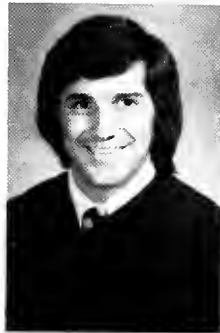

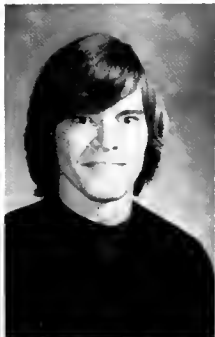

Mary Gay Wingfield Elementary Education
 Jeff White Physical Education
 Patty Wolfe Art
 Diane Wood Speech Theater

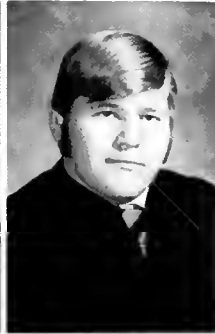

Jonathan Wright Sociology
 Barbara Zartman Art
 Dolores Ziegler Music
 Phillip Zigler Physical Education

Julia Adams 2
 Nancy Adams 2
 Ron Adams 3
 William Adelberger 1
 Roy Adelman 2
 Gordon Alder 2
 Shahbaz Ahmed 2

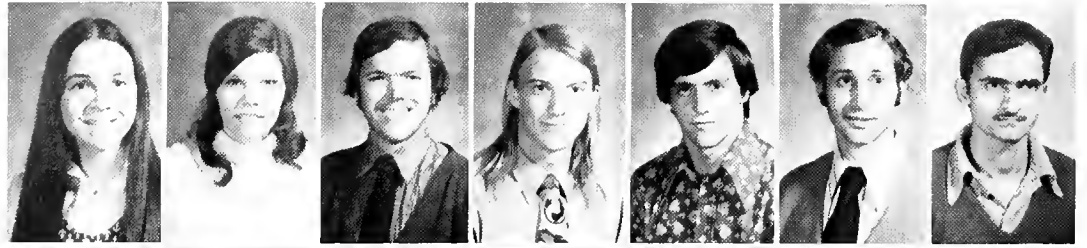

Lois Allen 2
 Eddie Alliman 2
 John Allwine
 Charles Alsmeyer 2
 Ken Atchley 1
 Steve Ayers 3
 Debbie Baker 1

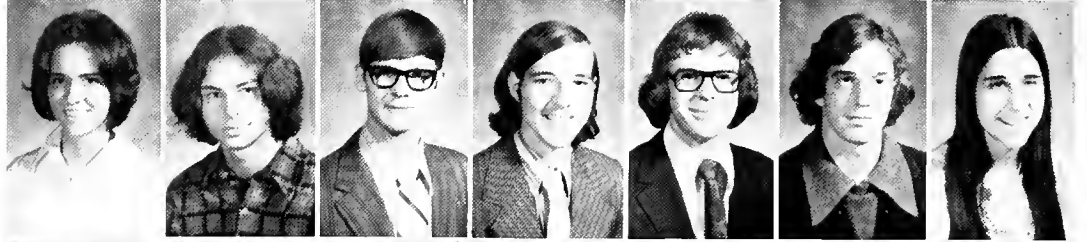

John Ballard 3
 Dorothy Bang 1
 Arthur Banker 2
 Tommy Barber 2
 David Barker 2
 Don Barnard 1
 Steve Barnes 1



Linda Barras 1
 Larry Bass 3
 James Batchler 2
 Rich Battaglia 3
 Chris Baughan 2
 Mark Baxis 2
 Mike Beil 1

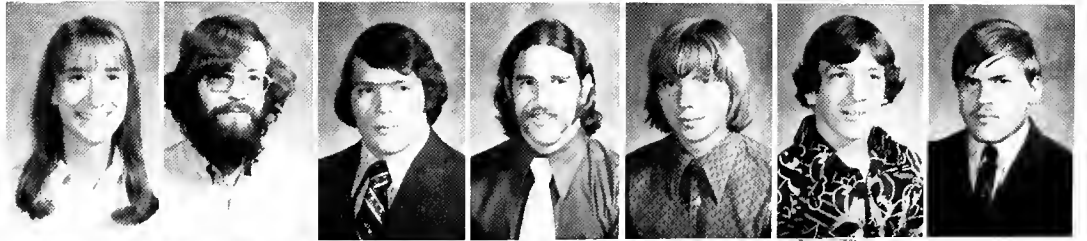

Kathy Belcher 2
 Barb Belt 3
 Barb Benson 2



Kathy Bentzel 3
 Dan Bergner 1
 Jo Ann Bitz 3





Glenda Blackman 1
 Tom Bledsoe 1
 Linda Blomeke 3
 Jack Boone 2
 Mike Bourque 1
 Tom Brackbill 2
 Elizabeth Brockway 2



Sutton Brown 1
 Martha Brown 1
 Becky Buchanan 3
 Beth Buchanan 3
 David Buckwalter 3



Nuanthip Bunnag 2
 Beth Burgreen 2
 Jim Burkins 3
 Kathy Burns 1
 Kathy Bushing 1



Jim Bussell 1



Clyde Byars 1



Doug Campbell 1



Mary Jean Caputa 1



Dominique Carr 2



Alex Carrick 1
Ed Catallo 1
Catrett Louis 1
Belinda Chiddie 1
Gary Christy 1
Dave Clark 1
Jan Clark 3

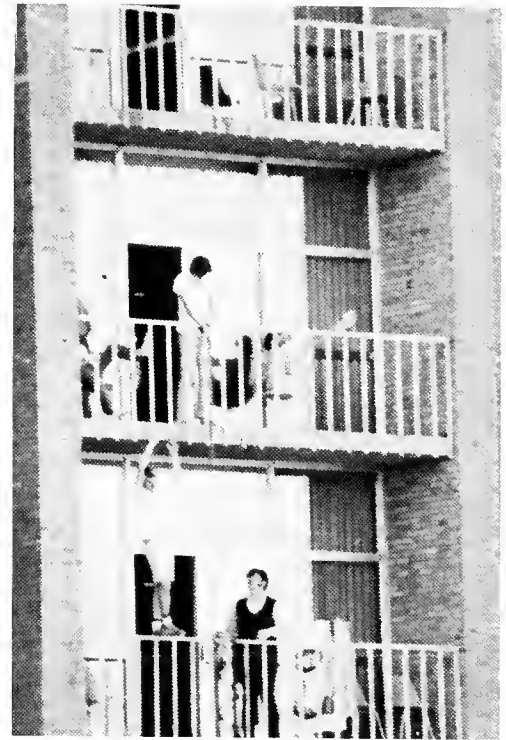



Ben Cole 1
Kathy Colyer 3



Debbie Coppage 1
Susan Coram 1



Hale Caughlin 2
Lois Cowan 3

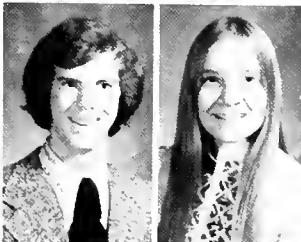

Keith Crane 1
Stephanie Crane 1



Charles Craven 3
Wendi Cruikshank 2



Twila Crye 3
Chris Cummings 1
Jim Covington 3
Jon Cundiff 3
Doug Cunningham 3
Kathy Custer 3
Debbie Daniels 1

Wayne Dansbury 2
 Chris D'Aquila 2
 Jeff Davidson 1
 Joan Davis 3
 Linda Davis 1
 Wayne Davis 3
 Martha Day 1



Don Decker 1
 Kathy Devey 2
 Margaret Dickerson 2
 Robin Dillingham 1
 Robyn Dobyns 2
 Glen Doig 3
 Lori Donelson 1



Steve Douglas 3
 Anne Doupe 1
 Jane Duffy 2
 Melissa Durden 3
 Susie Eaker 2
 Lynn Earnheart 2
 Diane Fischer





Fred Frost 2
Tom Fox 1



Beth Fountain 1
June Forwood 1



Marsha Fitzgerald 1
Robert Finger 1



Richard Feist 3
Mike Ehasz 3



Alan Furth 1
Bill Gaffney 1



Nanette Garner 1
David Gaughan 3



Ava Geczy 2
 Debra Gibson 3
 Phil Gibson 3
 Don Gilbert 3
 Bob Gillespie 3
 Sally Gillespie 1
 Pam Gnagy 2



Joy Gomillion 1
 Pam Goshorn 2
 Roxann Goshorn 3
 Celeste Gourdin 2
 Carolyn Graham 3
 Mary Gross 3
 Gwen Guba 1



Bruce Guillaume 1
 Brad Hague 3





David Haimbach 1
Debbie Hall 1
Mark Hill 1
Nancy Haller 3
Dottie Hamory 2
Helene Hanchett 2
Maria Hanisek 2



Maria Harden 2
Sarah Hardrath 3
Nancy Harlan 3
William Harra 3
Anne Hartman 2
Nadine Hayes 3
Kevin Hefflin 1



Emerson Henderson 1
Kathy Henderson 1
Susan Hendricks 3
Mark Herman 1
Jennifer Hiers 3
Cindy Higgs 2
Clarence Higgs 2

Lawrence Hill 1



Robert Hines 1



Terry Holley 3



Marla Hoskins 2



Lynn Houlberg 1



Stephen Howard 1
Laura Hutchens 1
Dave Hutton 3
Tom Hyne 1
Roderick Jackson 2
Ron Jeske 3
Carol Johnson 3





Michael Johnston 1
Molly Johnston 3



Cindy Jones 3
Pat Jones 1



Dew Joyce 3
Rob Kaniper 3



Greg Kapchonick 2
Renee Kapchonick 1



Linda Kauffman 2
Mark Keahon 1



Bradley Kehler 3
Nancy Keller 1
David Kemp 1
Merida Kearns-Preston 3
Barbara Kerr 1
Paul Kirk 1
Kathy Kirkhart 1

Steve Kitchen 2
 Melanie Kohn 2
 Wayne Kramer 3
 Hope Kren 3
 Ruth Ladner 3
 Geoffrey Lang 2
 Craig Larson 1



Angie Law 2
 Nancy Lay 1
 Sheryl Lay 1



Peggy Leatherwood
 Dan LeBar 2
 Sue Leibundguth 2



Robyn Leng 1
 Steve Leng 3
 Doug Leonhardt 2

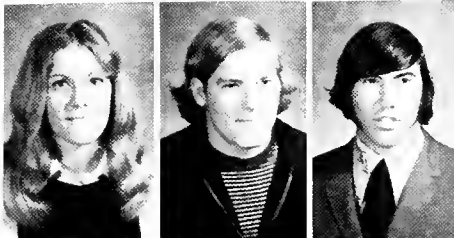

Jim Lester 2
 Garry Lewis 1
 Mike Libby 1



Judy Loeffler 3
 Penelope Lopez 1
 Jan Lundstedt 3





Jean McArthur 3
 Liza McCaffree 1
 Tim McCormack 1
 Dana McDade 1
 Patty McDonald 1
 Micky McFadien 3
 Steve Maggio 3



Tom Maquire 1
 Steve Mallinson 3
 Sue Marchese 1
 Jane Beth Markley 3
 John Marley 1



Bonnie Marvin 1
 Maureen Meade 2
 Sue Mehaffy 2
 Sue Merrick 1
 Jill Mihalow 2

Bruce Miller 2
Eliska Miller 2
Laurie Miller 2



Mary Miller 1
Mona Miller 2
Bob Millner 3



Mike Minnix 3
Liz Minners 2
Melissa Mitchell 1



Betsy Moore 1
Daniel Moore 1
Jane Moore 1



Leanne Moore 3
Sheila Moore 2
Carol Morris 3
Eileen Morris 2
Dale Morse 3
Mike Morton 1
Steve Murphy 1



Chip Murray 2
Ellen Myers 3
Chris Nassir 1
Paul Naylor 2
Gilbert Nicholas 3
Majel Niklos 2
Terry Noack 2





Bill Nuss 3
Laura O'Dwyer 3



Tom Orr 1
Danny Osborne 1



Michael Osborne 1
Shada Overton 1



Mat Pacifico 2
Mike Panepento 1



Cari Peeples 3
Angela Peterson 3



Ed Peterson 1
Nessa Pettigrew 1

Lee Phares 3
Darcey Phillips 3



Moochie Pierce 1
Karen Platt 3



Scott Poland 1
Robert Ponton 1



Ernest Popp 1
Anna Ruth Prochazka 2





Penny Putnam 1
Tom Radice 3
Charlene Reams 2
Roger Reiter 3
Harry Riley 2
Skip Ringler 3
Charles Robertson



Barb Robinson 3
Dave Robinson 3
Kim Robinson 3
Jan Roper 1
Ric Rodney Ruffner 2
Kevin Russell 3
Kris Rutledge 1



Wiley Rutledge 3
Frank Sabo 3



Mary Kay Sanders 2
Barb Sanderson 2



John Savitski 3
Janet Schanck 1



Carl Schinder 1
Paul Schultz 2
Dave Schwind 1
Barb Seeley 3
Pat Sellars 1
Mickey Shafer 3
Jeannie Sherman 2

Bill Silvernale 2
Andy Simmons 3



Ken Smalley 3
Barbara Smith 1



Denise Smith 3
Pat Smith 1



Penny Smith 3
Sue Smith 2





John Sortino 2
Lyn Stanley 2
Sue Sterling 3
Vance Sterling 1
Sandy Stickler 3
Andy Stirrat 1
Judson Stone 3



Fred Strohl 1
Breck Stroup 1
Debbie Sullenberger 3
Sean Sullivan 3
Donnie Surrency 1
Linda Sutton 2
Cheryl Swartz 3



Carl Swenson 1
Ken Talbott 1



Becky Teas 1
Martha Thompson 2



Pam Thomson 1
Patrada Thisyamondol 3



Jean Tiffany 3
Chris Timko 1
Steve Timpano 2
Terrie Topham 1
Jeff Trimble 1
Todd Trumdore 3
Louie Turner 2

Eyobong Usanga 3
 Coralie Usrey 3
 Nancy Valentine 3
 Roslyn Vanstone 3
 Frank Vessels 2
 Peter Vial 2
 Willy Vidal 2



Paul Viggiano 2
 Mike Wagoner 1
 Bill Walker 1
 Charles Walterson 1
 Marc Ward 1
 Dana Wassum 3
 Richard Watters 1



Beth Weatherup 2
 Ann Weaver 1



Andy Weissing 2
 Matt Weissing 1



Mike Wenkstern 2
 Lorraine Werner 2



Bob Wertime 3
 Ruth Mary Weston 2

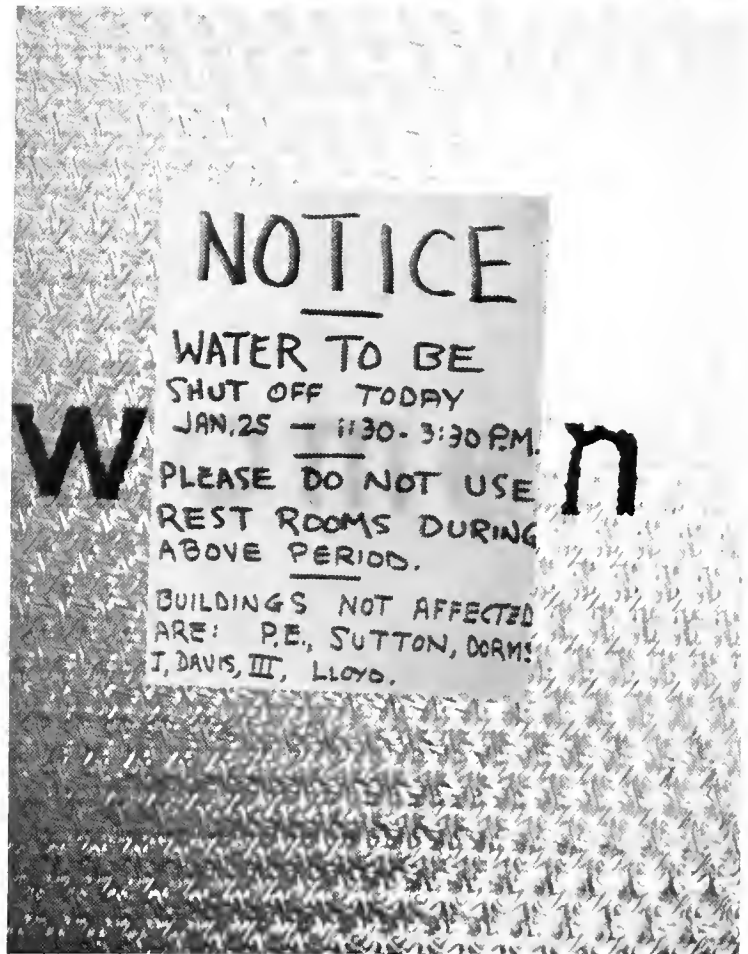



Glenn White 1
 Kathy White 1
 Kathy White 3
 Ruth White 1
 Beth Widner 1
 Marilyn Willis 1
 Brenda Wilson 1



David Wilson 3
 Susan Wilson 2
 Warren Wilson 1
 Sarah Winbigler 3
 Lisa Wishon 1
 Steve Wolfe 1
 Amy Wood 3



Luther Woods 2
 Chris Worley 2
 Candi Wright 3
 Carol Wylie 3
 Rachel Yankama 2
 Steve Yuhasz 2
 Sheryl Zabriskie 1



SCOTS



GILL



*Strong
People*





Football Cheerleaders. **Left to Right:** Helen McCoy, Susie Schoultz, Antonio Willis — Captain, Bert Austin, Teddy Rhodes, Lee Moore, Twinkie Mathieson, Triger Graham.



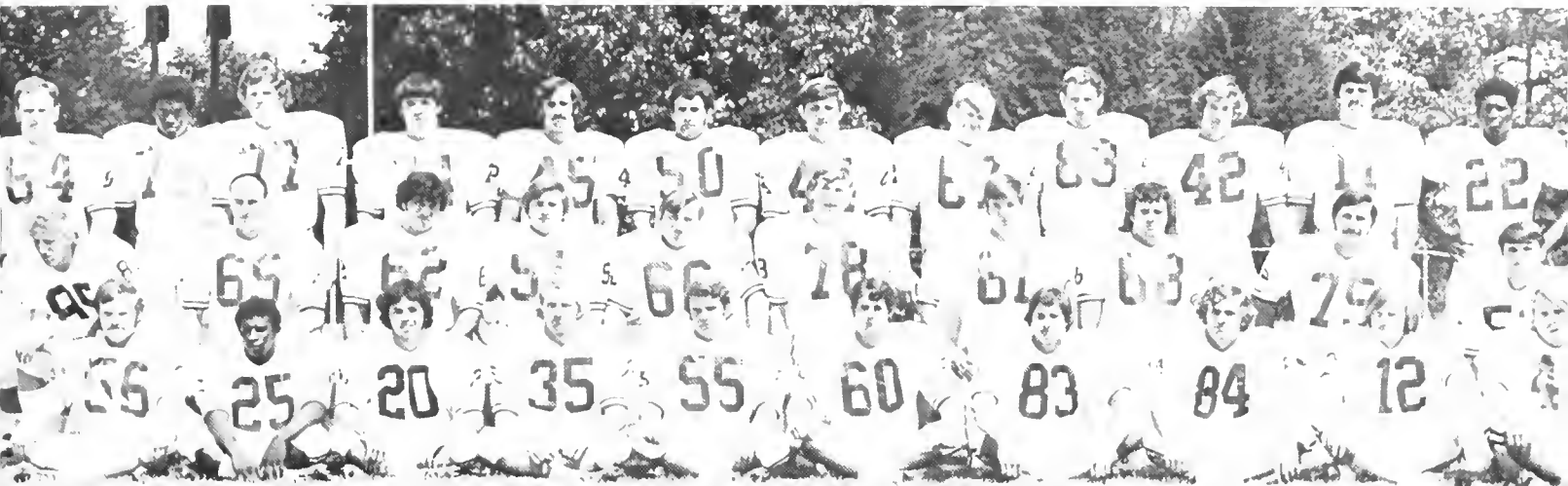



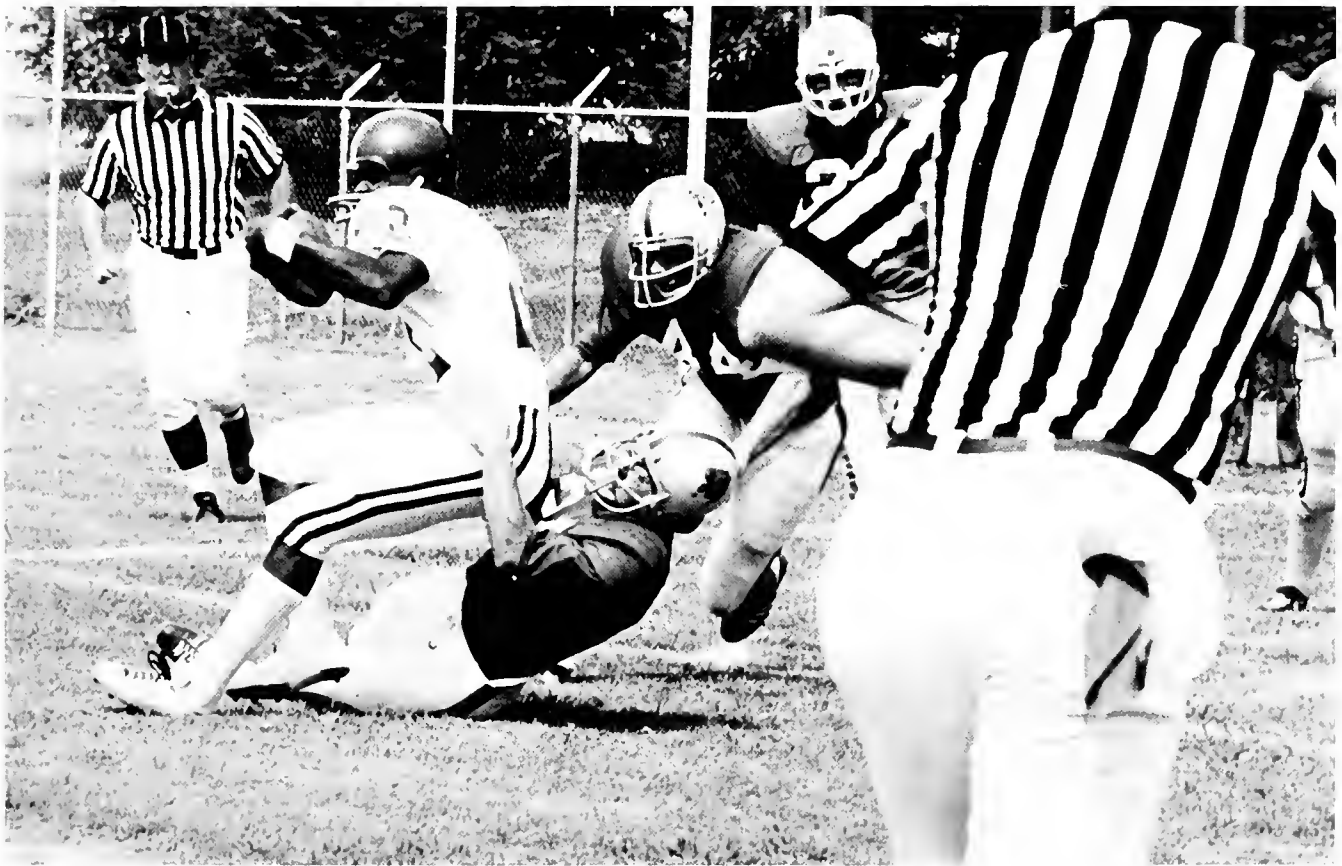

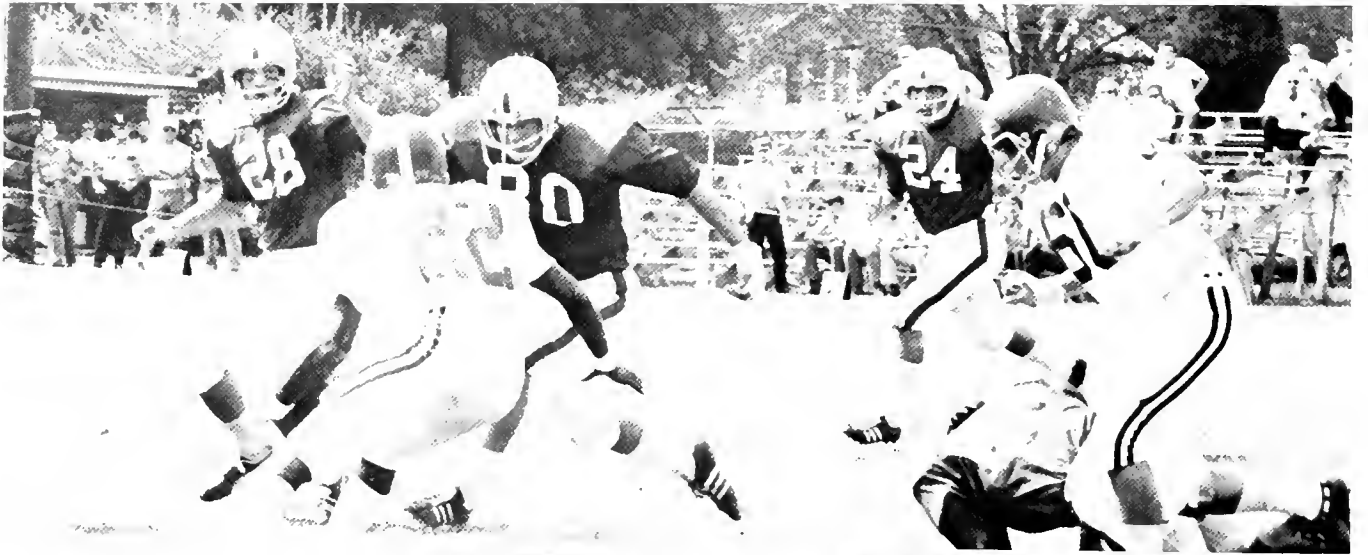
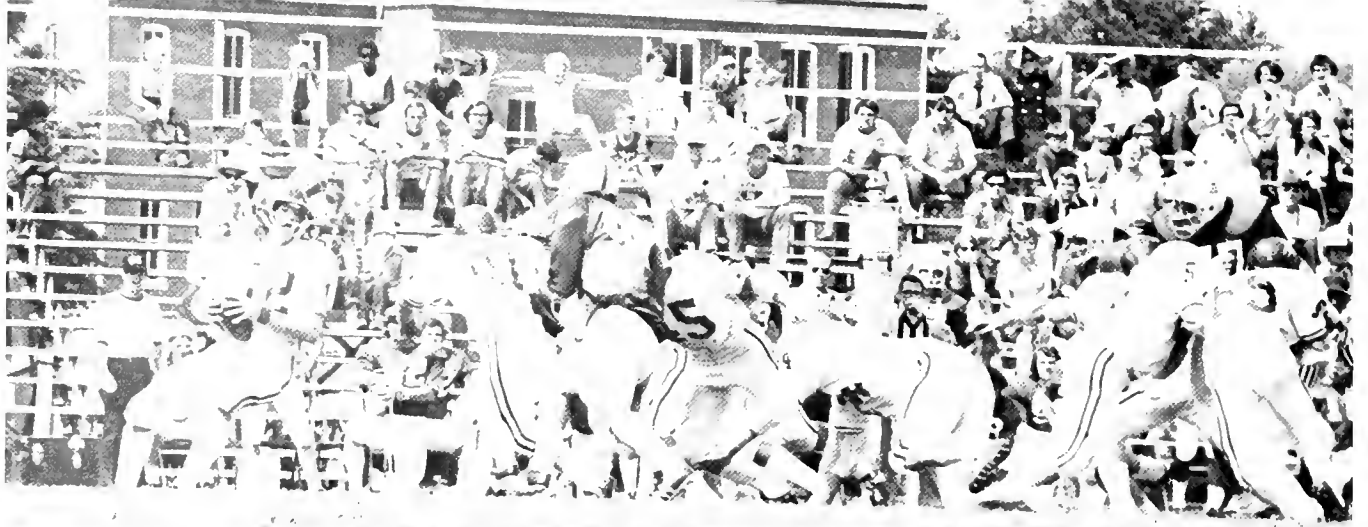



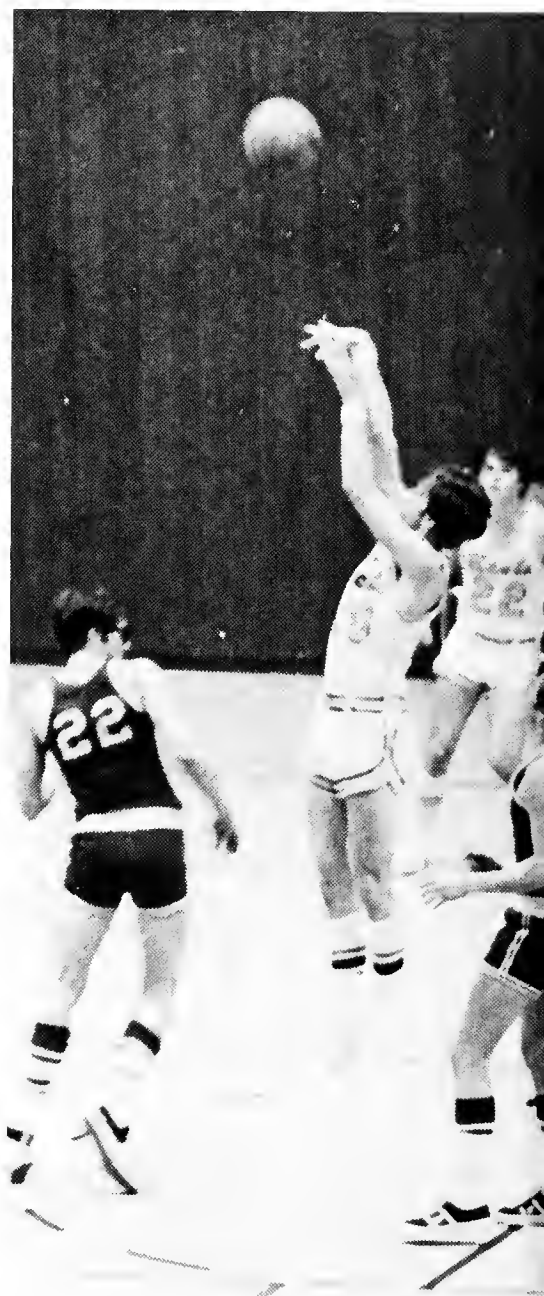

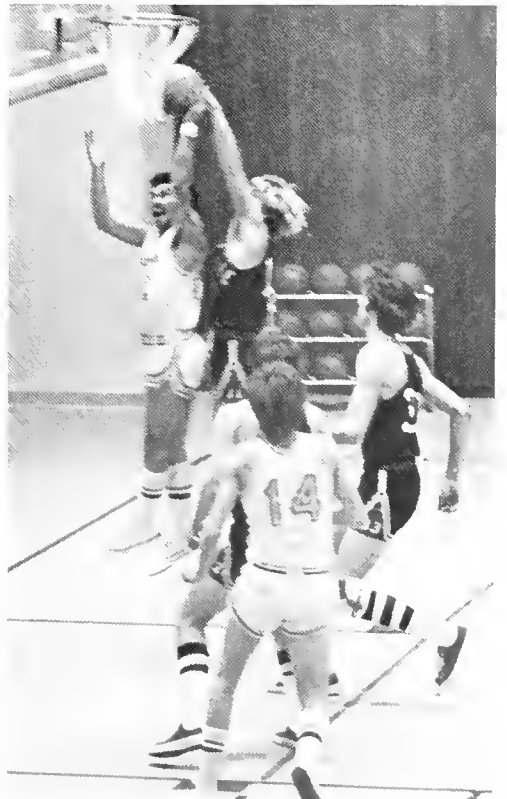







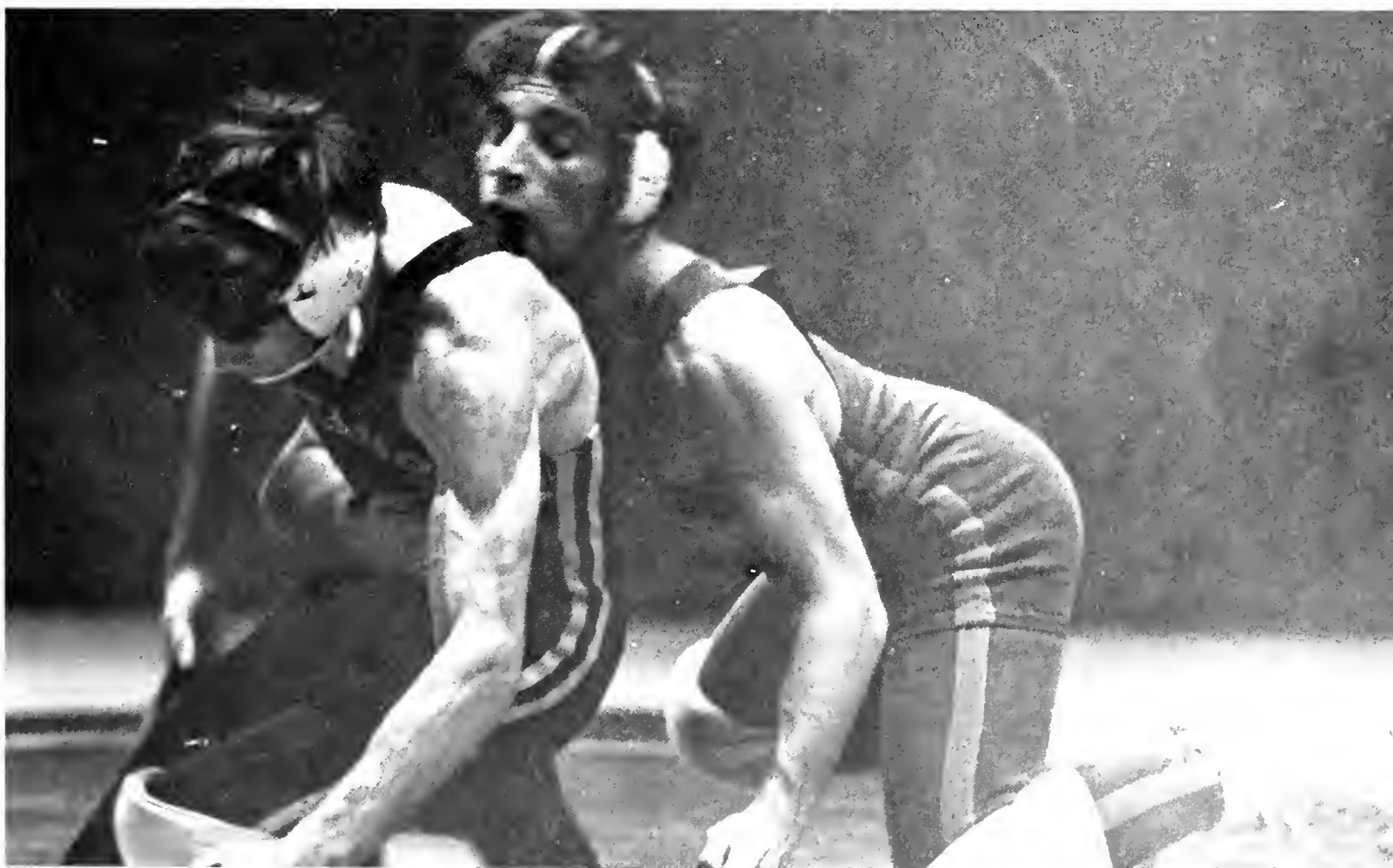



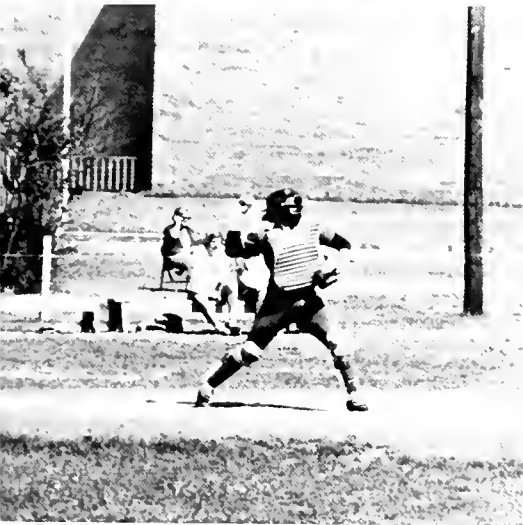
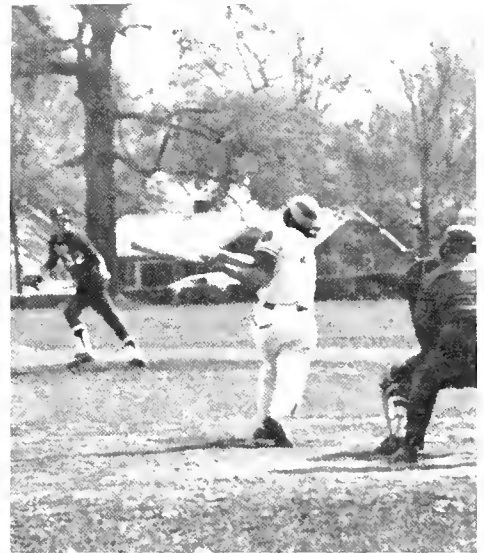

















Busy
People

Choir





Messiah



Band/Majorettes/Drill Team





All-College Council



Alice Hook, Dr. Copeland Co-Chairmen Vaughan Kennedy, Dr. Parker Secretaries Lance Dunaway, Emerson Henderson, Jim Batchler, Todd Trumbore, Gil Nicholas, Dr. Elizabeth Fowler, Victor Schoen, Dr. David Young, Dr. Wallace Lewis, Dr. Robert Ranger, Dr. Carolyn Blair, Mr. Frank Layman, Dr. William Richardson, Mr. Bruce Semple, Mr. Donald Elia



Kappi Phi/Chi Beta







Highland Echo

Editors — Carla Hulce, Lyn Stanley
Business Mgr. — Al Bunge
Staff — Patti Shelton
Sarah Winbigler
Don Gilbert
Steve Douglas
Charles Craven
Gwen Guba
Stephanie Crane
Tom Fox
Pat Smith
Chris D'Aquila
Kathy Meier



SNEA



BG'S



Circle K





Theta Epsilon



Alpha Sigma



M Club





Memorial



Lloyd

Davis



Carnegie





Dorm III

Thaw Apt.



Dorm I

Chilhowean

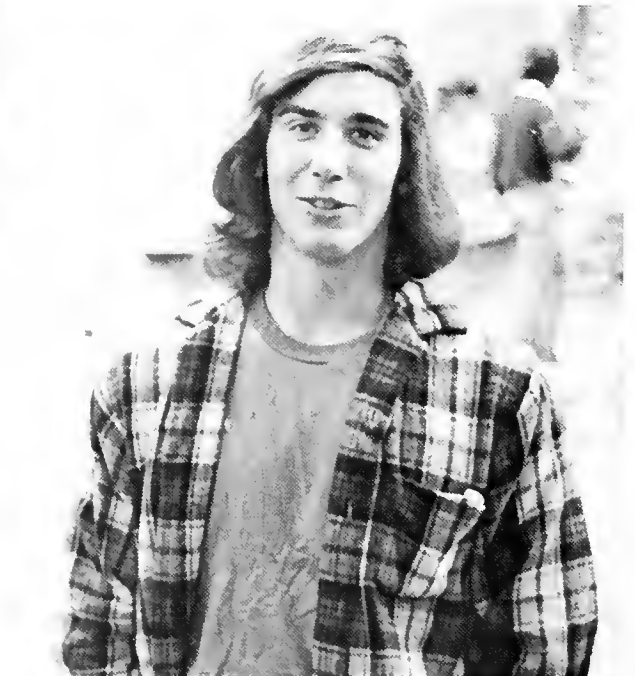



Editor Freddie Rhodes
 Assistant Editor Janet Vail
 Special Editor Martina McCoy
 Special Editor Vicki Cowler
 Staff Maureen Meade Sarah Hardrath
 Willie Rich Gaunt
 Photography Bill Mathieson Pat Shippal
 Second and Fifth grades at
 Fort Craig Elementary School



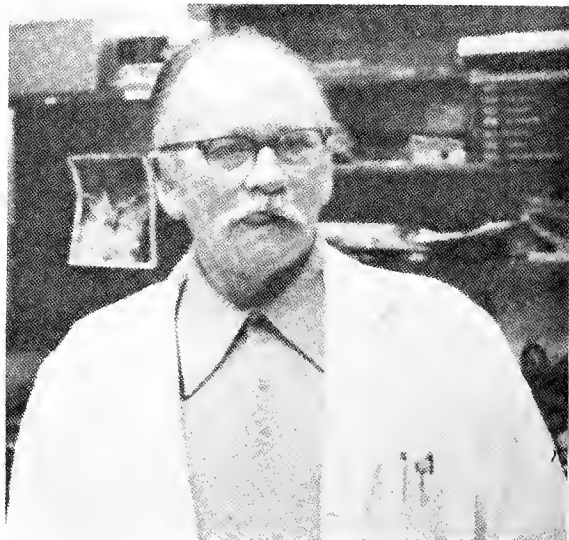
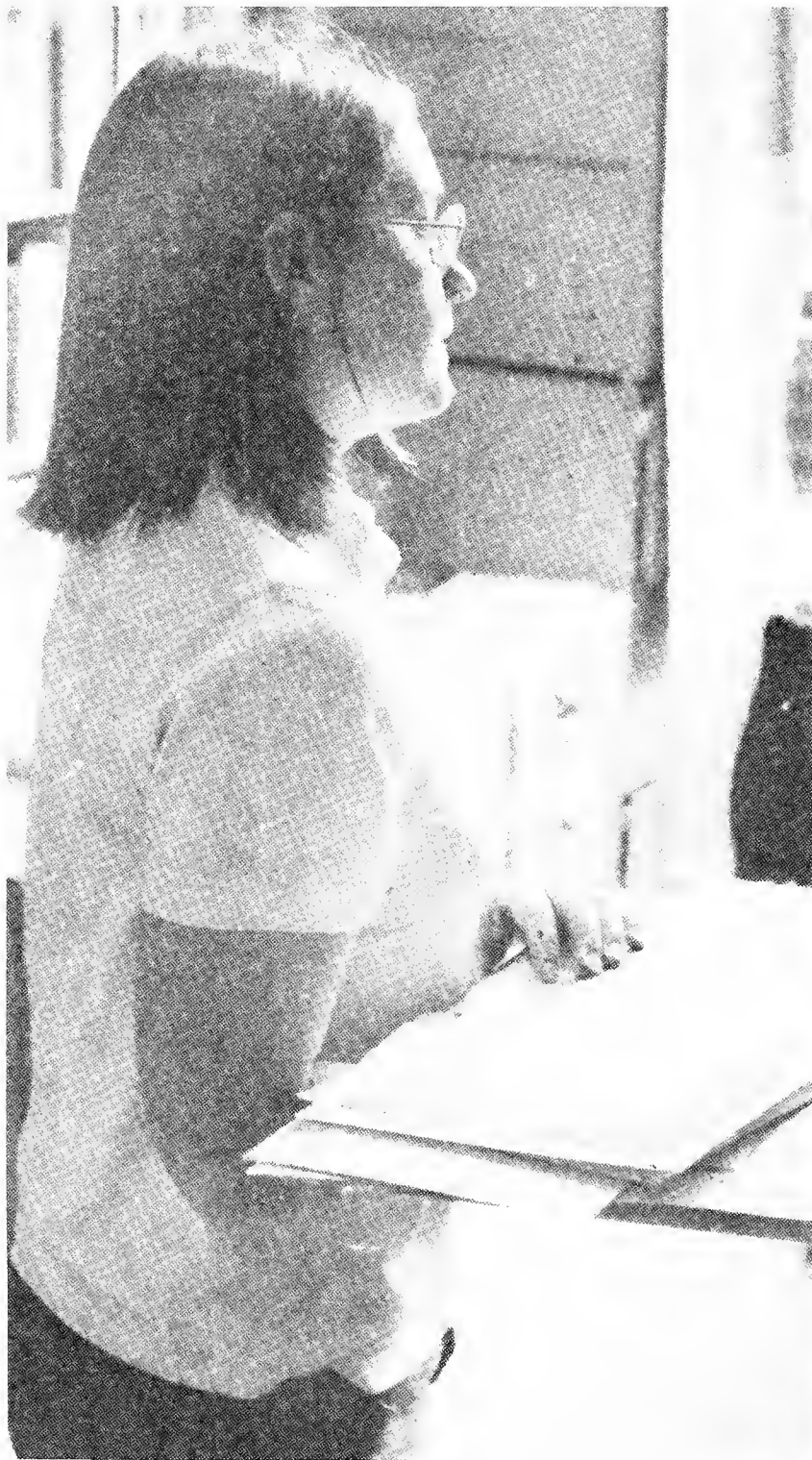



Famous
People





Dr. Arda Walker



He wrote them to teach his people how to live — how to act in every circumstance, for he wanted them to be understanding, just and fair in everything they did. I want to make the simple-minded wise. I want to warn young men about the problems they will face. I want those already wise to become the wiser and become leaders by exploring the depths of meaning in these nuggets of truth.

Proverbs 1:2-6
Living Bible

Who's Who



Freddie Rhodes



Nancy Gamble

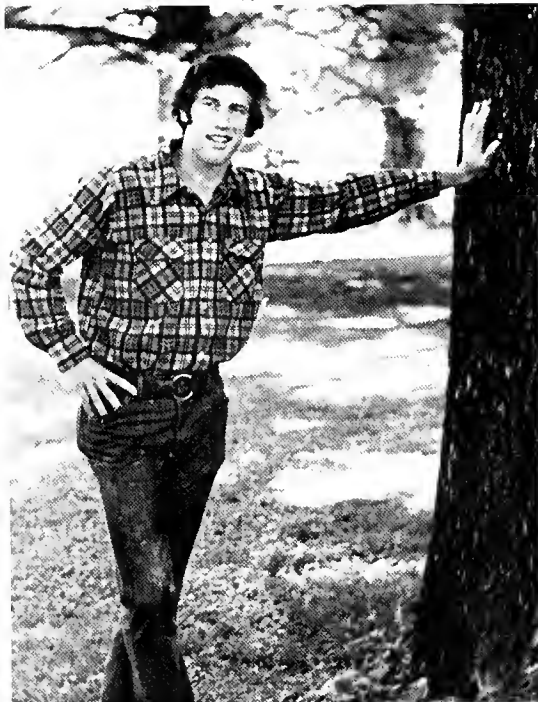

Mark Brooks



Dale White



Randy Minor



Cathy Bates

Patti Shelton



Alice Hook



Delores Ziegler



Martha McCoy

Homecoming

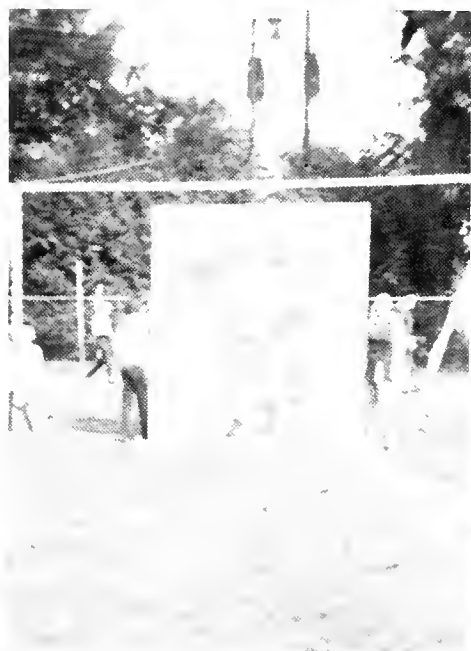
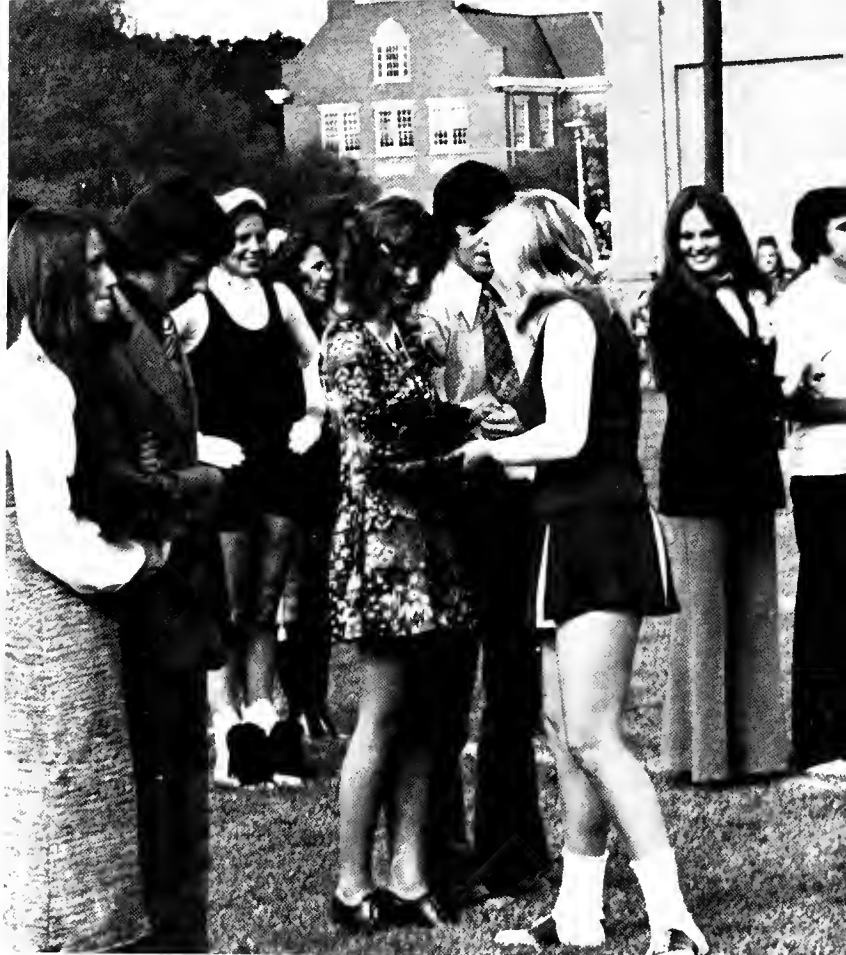





Kathy Mayurnik



Nancy Gamble



Martha McCoy



Cathy Bates



Delores Ziegler



Beta Beta Beta
Jay Lantz
Ron Salage
Harry DeYoung
Bob Ramper
Dr. Shields
Mary Jefferson

Alpha Gamma Sigma
Dr. Elizabeth Fowler
Dr. Ralph Collins
Dr. Arda Walker
Dr. Harry Price
Dr. Esther Stine
Miss Francis Massey
Mrs. Sally McNiell
Miss Viola Lightfoot
Mrs. Hugh Crawford
Mrs. Sue Spear
Miss M. Welch
Mr. Lance Dunaway
Mr. Karl Hafner
Miss Vaughan Kennedy
Miss Martha McCoy
Miss Alice Hook
Miss Cathy Bates
Mr. Thomas Bennett
Mr. Steven Douglas
Miss Moino McEver
Mr. Ron Salage
Mr. Randy Blair
Miss Patti Shelton

Psi Sigma Mu
Emily Davis
Alice Hook
Dr. J. Waters
Donnie McDaniel
Dave Marsden
Frank Hail

Phi Mu Alpha
Jim Colpitts
Wiley Rutledge
Chuck Hill
Lynn Brown
Mike Minnix
Dale White
Bob Milner

Pi Gamma Mu
Dr. Wallace Lewis
Dr. Arda Walker
Dr. Ralph Case
Dr. Malcolm Willey
Dr. Harry Price
Paul Johnson
Martha McCoy
Freddie Rhodes
Kyle Vanlandingham
Rich Gaunt
Lance Dunaway
Morna McEver
Patti Shelton
Sarah Hardrath

Delta Omicron
Louie S. Turner
Rhonda Mitchell
Melanie Kohn
Nancy Valentine
Judy Loeffler
Ruth Ladner
Merida Kerrns-Preston
Roxann Goshorn
Christine Sterner





Silly
People



Freshmen Class Officers

Sophomore Class Officers



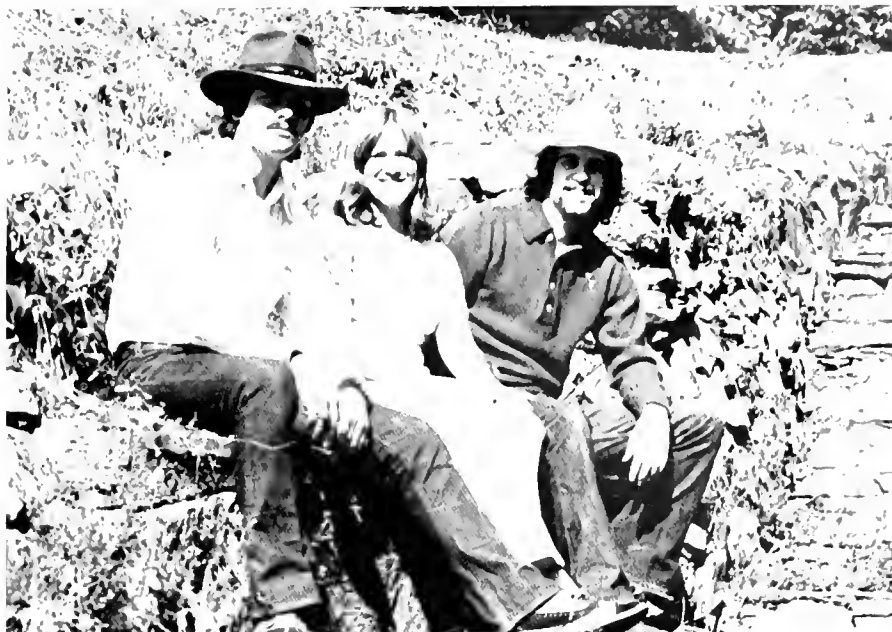

Senior Class Officers

Junior Class Officers



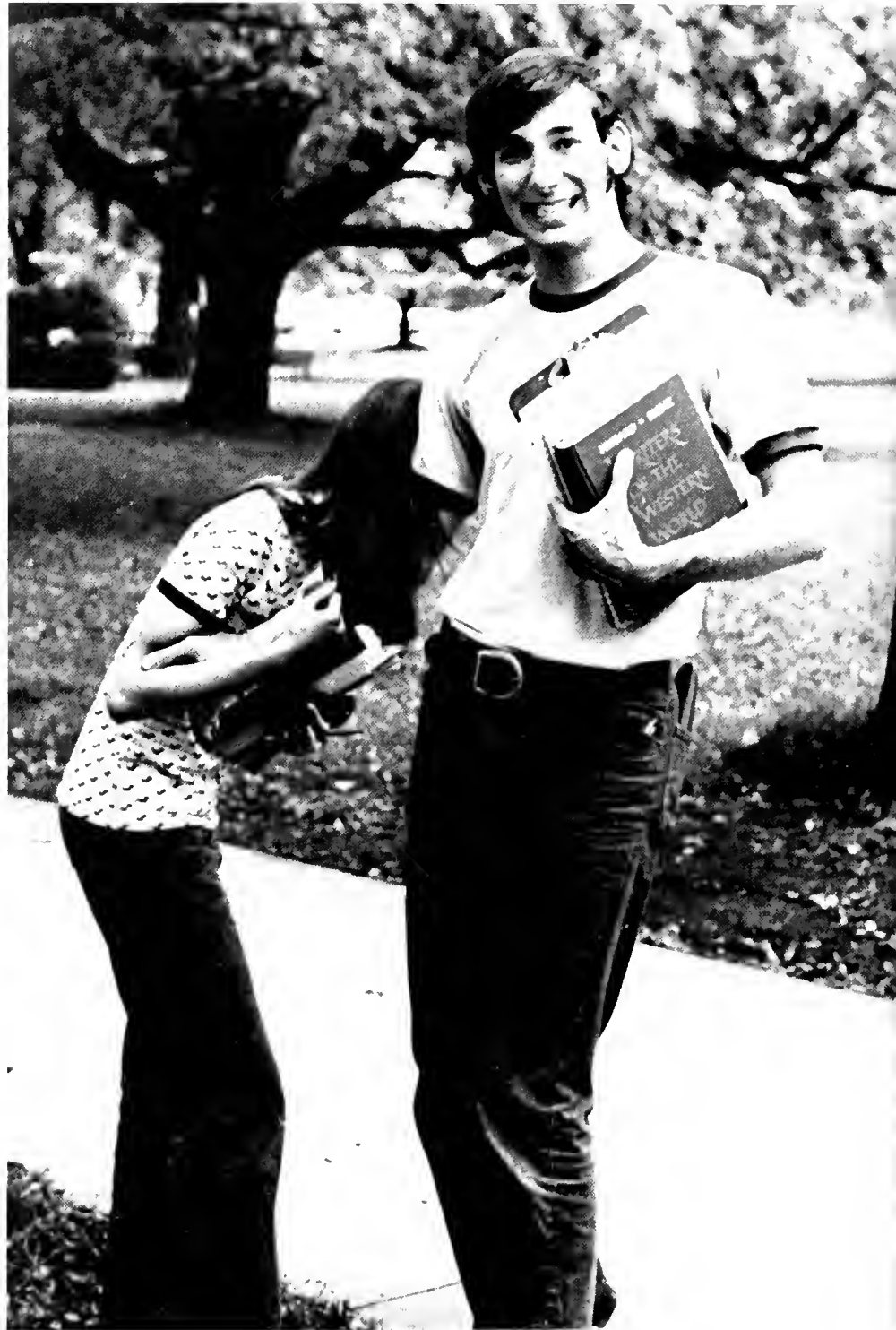
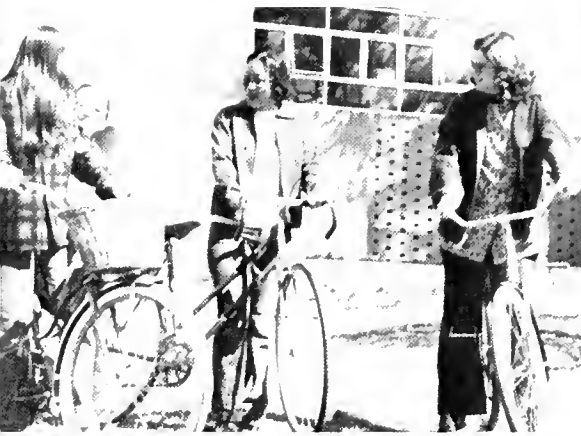



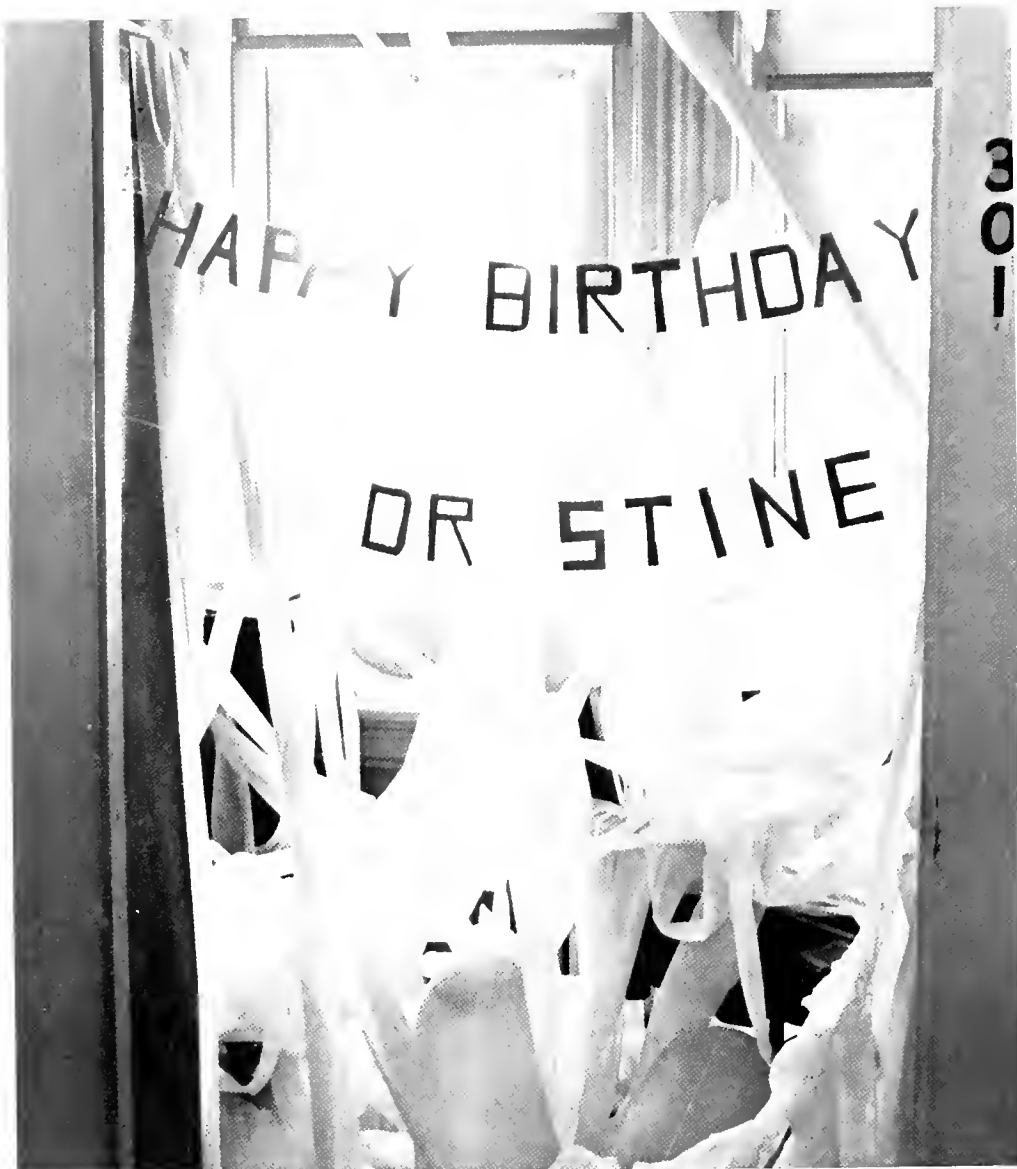











Joseph J. Copeland, B.A., B.D., D.D., LL.D.
President

Carolyn Louise Blair
Dean of the College and Professor of English

Raymond Irving Brahams, Jr., B.A., M.A.
Administrative Assistant to the President

Hugh Rankin Crawford
Assistant Business Manager and Purchasing Agent

Donald Peter Elia
Dean of Men

Richard L. Harrison
Chaplain

George Albert Kramer
Dean of Student Relations and Professor of Education

Daniel Frank Layman
Treasurer and Business Manager

Viola Lightfoot
Registrar

Edith Frances Massey
Dean of Women

William A. Ribble
Director of Student Aid

William S. Richardson, III
Director of Development and Alumni Relations

Milton L. Smith
Resident Counselor in Development

Clyde Ussery
Director of Communications

Faculty

Boydson Howard Baird
Associate Professor and Chairman of the Department of Health
and Physical Education and Director of Athletics

Charlotte Hudgens Beck
Assistant Professor of English

Thelma E. Bianco
Instructor in Art

Blair Edward Beasley
Instructor in Theatre and Speech

James Albert Bloy
Professor of Music

Robert John Bonham
Assistant Professor of Music

Lawrence A. Boroviak
Associate Professor and Chairman of the Department of Health
and Physical Education

Robert Bruce Braid
Assistant Professor and Acting Chairman of the Department of
Political Science

Arthur Story Bushing
Associate Professor of English

David Ray Cartlidge
Associate Professor of Philosophy and Religion

Ralph Thomas Case
Independent Study Editor

Herma Ramsey Cate
Assistant Professor of English

Ralph Stokes Collins
Professor and Chairman of the Department of Foreign Languages

William Hunter Dent
Assistant Professor of Mathematics

Anne-Marie Lemaire Fahr
Instructor in Political Science

Thomas Lee Ferrell
Assistant Professor of Physics

Glen Lloyd Foster
Director of Maryville College Environmental Education Center
at Tremont

Elizabeth Thomas Fowler
Assistant Professor English

Arthur Henry Hafner
Professor and Chairman of the Department of Education

Marja W. Hanson
Instructor in French

Harry Harold Harter
Professor of Music and Chairman of the Department of Fine Arts

Gerald Lee Hasty
Instructor in Health, Physical Education

Elizabeth Hope Jackson
Professor and Chairman of the Department of English

Thomas E. Jones
Assistant Professor of Theatre and Speech

Lauren Forrest Kardatzke
Assistant Professor of Physical Education

Dan Howard Kinsinger
Associate Professor of Music

Andrew L. Klein
Instructor in Psychology

Marjorie Thiel Kratz
Assistant Professor of History

Lewis Lee Kull
Assistant Professor of Music

Edith Merle Largen
Associate Professor of Physical Education

Wallace Leigh Lewis
Associate Professor of History

Norman Duane Love
Associate Professor and Chairman of the Department of
Mathematics and Physics

Kathryn Worley Martin
Assistant Professor of Spanish and French

Andrew L. Miles
Instructor in Education and Assistant Director of Maryville
College Environmental Education Center at Tremont

John William Nichols
Assistant Professor of Mathematics

Paul Joseph Ogren
Assistant Professor of Chemistry

Donald B. Olsen
Instructor in Sociology

Russell Dean Parker
Associate Professor of History and Secretary of the Faculty

Harry Bayard Price
Associate Professor and Chairman of Department of Economics

Thomas Chris Puroff
Assistant Professor of Education

Robert Clinton Ramger
Assistant Professor of Biology

Grace Rodriguez
Assistant Professor of Spanish

Jane Savage
Librarian

Sallie Schoen
Associate Professor of Music

Victor Schoen
Assistant Professor of Music

Margaret Sherer
Associate Professor of Education

Randolph Shields
Professor of Biology and Chairman of the Department

Daniel Stallings
Assistant Professor of Music

Claude Stewart
Instructor in Philosophy and Religion

Donald Stine
Professor and Chairman of the Department of Philosophy and
Religion

Esther Stine
Professor of Philosophy and Religion

William Swenson
Assistant Professor of Art

Arda Susan Walker
Professor and Chairman of the Department of History

Jerry Waters
Professor and Chairman of the Department of Psychology

Malcolm Willey
Visiting Professor and Chairman of the Department of Sociology

David Young
Associate Professor and Chairman of the Department of Chemistry

- Adair, Jane — Elementary Education, 25 Morningside Dr., Carol Gables, Fla., S.N.E.A. Sr. Counselor
- Anslie, Kenneth — Sociology, 3918 W. 213th St., Matteson, Ill., Pi Gamma Mu, Alpha Gamma Sigma, Resident Aid
- Amyx, Robert — Box 512, Cincinnati, Ohio.
- Barker, Andy — Philosophy and Religion, 1808 Baylarian Blvd, Orlando, Fla
- Bates, Cathy — Sociology, 1907 Hurstbourne Circle, Louisville, Ky. Homecoming Court, Alpha Gamma Sigma, Who's Who, D.D.'s.
- Bedell, David — Music, 119 Center St., Olean, N.Y., Marching Band, Orchestra
- Bennett, Tom — English, Rt. 2, Riveredge Rd., Louisville, Tn., Alpha Gamma Sigma
- Blair, Randy — Math, Rt. 1, Walland, Tn., Alpha Gamma Sigma
- Blair, Willie — Political Science, 8 W. Adrean Terrace, Utica, N.Y., Intramurals, Resident Aid, Forensics
- Blevens, Dan — Physical Education, Rt. 10, Maryville, Tn., Football
- Bradley, Sue Jean — Physical Education, Rt. 1, Abington, Va., M Club, president, Chi Beta, president, Intramurals, D.D.'s.
- Brookes, Mark — Physical Education, Saybrook Rd., Haddam, Conn. Who's Who, Circle K, Baseball, Intramurals, Jr. Class Vice-president
- Brown, Douglas — Political Science, 611 W. Elm, LaGrange, Ill., Intramurals, Alpha Sigma
- Brown, Lynn — Physics, 115 West F St., Elizabethton, Tn., Band Phi Mu Alpha, Porkies, Band Officer, Orchestra
- Bunge, Al — Economics, 4510 Oakwood Ave., Downers Grove, Ill., Echo, Business Manager, Kappa Phi, College Choir.
- Butler, Mike — Physical Education, 168 S. W. 3rd. Court, Deerfield Beach, Fla., Football, Basketball.
- Buxton, Patricia — Biology, 120 Cunningham St. Maryville, Tn., Beta Beta Beta, M Club.
- Calloway, Robert — Economics, 1522 Walker Circle, Maryville, Tn., Football
- Camp, Pam — Spanish, 1624 Everett Ave., Maryville, Tn
- Chase, Douglas — Philosophy and Religion, Lake Rd., Bath, N.Y., Track.
- Clark, Chris — English, 6 W. Tenth St., Pottstown, Pa., Band, Sr. Counselor
- Clower, Vicki — History, Columbia Ave., Columbia, Tn
- Collins, Melissa — Spanish, 1741 Linda Lane, Maryville, Tn. Playhouse
- Corbett, Bill — Political Science, 1514 Montvale Sta. Rd., Maryville, Tn. Football, Track
- Costner, Joe — Political Science, 2004 Tremont Circle, Maryville, Football.
- Cox, Robert — Independent Major, 2709 S. Schenley, Youngstown, Ohio, Circle K, Pi Kappa Delta
- Cross, Lynne — Art, Rt. 1 Leconte Dr., Maryville, Tn
- Cureton, Nan — English, 22 Renrick Dr., Greenville, S.C., College Choir
- Cureton, David — History, 803 Clark St., Maryville, Tn.
- D'Alba, Patricia — Sociology, Rt. 5 Box 298, Newton, N.J., Intramurals, Theater, Willard House
- Daniels, Sherry — Sociology, Box 416, Albrook, A.F.B. Canal Zone, Theta, Intramurals, Willard House.
- Day, Saliy — French, 119 Atwood Rd., Philadelphia, Pa., Pi Delta Phi, Secretary
- DeYoung, Harry — Biology, 15 Florister Rd., Hamilton Square, N.J.
- Dimmick, Larry — Religion, Four Chase Rd., Hanover, N.H.
- Drees, Sue — Theater, 4359 Springcreek Dr., Apt. 1, Dayton, Ohio, Playhouse: President, Theta Alpha Phi; President, Willard House
- Dunaway, Lance — Political Science, Oak Ridge, Tenn., Alpha Gamma Sigma, A.C.C., Key Men, Pi Gamma Mu, Intramurals.
- Faulkner, Pam — Music, Box 187, Trionesta, Pa., Tau Kappa Phi, College Choir.
- Flurkey, Bill — Chemistry, 7647 E. Golflinks Rd., Tucson, Ariz., Band.
- Flurkey, Debbie — Elementary Education, E. Golflinks Rd., Tucson, Ariz., Band, S.N.E.A., President.
- Frye, Larry — Political Science, 2909 Kieth Ave., Knoxville, Tn., Football.
- Gagliardi, Tony — Biology, 1823 Baylarian Blvd., Orlando, Fla.
- Gamble, Nancy — English, 1505 Court St., Maryville, Tn., Who's Who, Homecoming Court, D.D.'s, Elections Committee
- Gaunt, Richard — Economics, 711 E. 5th St., Lynnhaven, Fla., Tennis Team, Most Studious in Sr. Class, Cheerleader, Yearbook masher
- Gillespie, Fred — Political Science, 635 Belgrove Dr., Kearny, N.J., Triple Crown Sr. s. Memorial Basement Social Committee.
- Gilmore, Dan — Art, 105 Mesa Dr., Maryville, Tn
- Gilmore, Steve — Political Science, 105 Mesa Dr., Maryville, Tn., Intramurals, Flag Football, Dean's List
- Goode, Richard — 5705 Pontiac St., College Park, Maine, Philosophy.
- Gordon, Bob — English, Whites Mill Rd., Arlington, Va
- Goshorne, Betty — Art, 333 Wendwood Dr., Newport, Va
- Graham, Philip — Economics, Box 215, Rural Retreat, Va., Basketball.
- Greeno, Ernie — Physical Education, 1508 Tuckaleechee Pk., Maryville, Tn
- Grubis, Lana — Music, 213 High St. Maryville, Tn., College Choir
- Hafner, Carl — Political Science, Leconte Dr., Maryville, Tn., Alpha Gamma Sigma, Orchestra
- Hall, Frank — Psychology, 87 Hanover Drive, Mt. Lakes, N.J., Psi Sigma Mu
- Harden, Dean — Biology, 5959 S.W. 49th St. Miami, Fla., Football.
- Hardrath, Sue — Elementary Education, 3271 Lynnray Lane, Atlanta, Ga., S.N.E.A.; officer, Drill Team, D.D.'s.
- Hart, Leon — Physical Education, 111 Miller St., Maryville, Tn., Football, Baseball, Class Officer.
- Hatcher, Diane — English, Maryville, Tn.
- Hayba, Susan — English, 3440 Edgewood Circle, Cleveland, Tn.
- Healey, Dennis — 48 Arbor Ave., Trenton, N.J.
- Hill, Charles — History, 304 E. Belcrest Rd., Bel Air, Maryland
- Hill, Edward — Chemistry, Rt. 5, Maryville, Tn., Football, Circle K, Track.
- Holmes, Anita — Independent, 1002 Lynne St., Vienna, Va., Yearbook Staff, M Club, Director of Off Campus Housing, Shyannee Award.
- Hook, Alice — Psychology, 3523 Timberlake Rd., Knoxville, Tn., ACC Co-Chairperson, D.D.'s, Psi Sigma Mu.
- Horne, Deborah — Sociology, R.D. 1, Ringoes, N.J., Social Committee, Theta Epsilon, Drill Team, Rumor Control, Fire Captain, Tell Me Society, Nuns Inc., Dean's List, Intramurals, First runner-up for Picky award, theme song: stuck in the middle, Golden Sandel Award.
- Howard, Donna — 327 McGhee St., Maryville, Tn.
- Hulce, Carla — History, 10100 Paradise Blvd., Treasure Isl., Fla
- Hurlbut, Kay — Music, 1753 Kellogg Springs Dr., Dunwoody, Ga., Willard House
- James, Stu — Political Science, 1806 Bryce Dr., Wilmington, Delaware
- Johnson, Paul — History, 1206 Westfield Dr., Maryville, Tenn

Joyner, Elizabeth — Health and P.E., Edgewood Road, Madison, N.J., M-Club, Social Comm., Echo Staff, Soph. Aid, Willard House

Kennedy, Vaughan — Political Science, 904 Edgewood Dr., Columbia, Tenn., Choir, ACC secretary, Senior Counselor, Annual Staff, Alpha Gamma Sigma

Lefkowitz, Paul — Political Science, Brookwood Dr., Stanhope, N.J., Football

Lentz, Johan — Biology, Rt. 1, Louisville, Tenn., Beta Beta Beta, Annual Staff

Lotreck, Susan — Music, RFD 3, Box 135, Norwich, Conn.

McCoy, Martha — History, 2300 Alameda Place, Kingport, Tenn., Homecoming Court, Who's Who, Cheerleader, Annual Staff, Alpha Gamma Sigma, Pi Gamma Mu

McDaniel, Donnie — Psychology, Rt. 3, Lanier Hts. Road., Buford, Ga. R.A., Football, Psi Sigma Mu

McDowell, Larry — Political Science, 1415 Montvale St. Rd., Maryville, Tenn., Football

McEver, Morna — Sociology, 1320 Becket Dr., N.E. Atlanta, Ga., Drill Team, Class Officer, Alpha Gamma Sigma, Pi Delta Phi, President

Mahler, Pix — Art, 123 Miller St., Maryville, Tenn.

Marsden, David — Psychology, 7825 Haven St., Huntsville, Ala.

Mathieson, Bill — History, 9941 Crestwood Dr., St. Louis, Mo., Cheerleader, Football, Basketball, Twinkle Award, Photographer of Yearbook

Mayurnik, Kathy — Sociology, 171 N. Leswing Ave., Saddle Brook, N.J., Drill Team, Homecoming Court

Meier, Kathy — 215 Cumberland Dr., Smyrna, Ga., Echo Staff, D.D.s

Milligan, Tom — History, 1560 Brookview Dr., Salem, Ohio, T.H.E. Lounge

Minear, Winnie — Elementary Education, 768 22nd Place, Vero Beach, Fla.

Minor, Randy — Political Science, 3454 Commonwealth St., Jacksonville, Fla., Football, Circle, Who's Who

Montgomery, Mike — English, 5407 E. Sunset Rd., Knoxville, Tenn., Pi Kappa Delta, Speech, Debate, Kappa Phi, Echo Staff

Moschini, Nancy — Physical Education, 130 Cherry Ave., Bethlehem, Pa., B.G.'s, Willard House, Intramurals

Mount, Debbie — Sociology, Rt. 6, Murray, Ky., Theta, Drill Team

Murrah, Eleanor — Spanish, 2032 Garden Circle, Decatur, Ga., Drill Team, Willard House

Page, David — Economics, 380 S.W. 54th Ave., Plantation, Fla., Track Team, Football

Pancoast, Claudia — Elementary Ed., 7 Crippen Dr., Penn. Acres, New Castle, Del., S.N.E.A., Sr. Counselor

Pardue, Chuck — History, Rt. 5, Whites Mill Rd., Maryville, Tenn.

Penry, Judith — Math, 6105 Kaywood Dr., Knoxville, Tenn., D.D., President, Chi Beta, Sr. Counselor

Pepper, David — 304 Constance Place, Harrison, Ohio

Pierce, Buddy — Political Science, 5 Scarborough Ave., Rehoboth Beach, Del., Alpha Sigma, Class President, "Wolfman", 2nd runner-up for Picky Award, Intramurals

Poore, Dana — 304 Hudson Dr., Maryville, Tenn.

Rael, Steve — Political Science, 114 Lealand Dr., Clarksville, Tenn., Tennis Team Captain, Intramurals

Randell, Rob — Biology, 705 Court St., Maryville, Tenn., Baseball, Beta Beta Beta

Rhodes, Fred — History, 111 Pleasant Dr., Columbia, Tenn., Editor of Yearbook, Who's Who, Captain of Cheerleaders, Pi Gamma Mu, "Mr. Picky" Award, 1st runner-up for most studious senior, 5th Ave.

Ribble, Betsy — Elementary Ed., 128 Goddard Ave., Maryville, Tenn., S.N.E.A.

Robertshaw, Elizabeth — Art, 120 Miller Ave., Apts. 101, Maryville, Tenn.

Robertshaw, Harry — Speech, 120 Miller Ave., Apts. 101, Maryville, Tenn.

Rugh, Dorothy — Sociology, 17 Boulevard Rd., Delhi, India

Rugh, Doug — 17 Boulevard R., Delhi, India

Rule, Dana — Music, 705 Court St., Maryville, Tenn., Tau Kappa Chi, Delta Omicron, Choir, Messiah, Dean's List

Saint, Jim — 231 S. Taylor St., Oak Park, Ill., Choir

Salage, Ron — Biology, 330 Miller Ave., Maryville, Tenn., Beta Beta Beta, Alpha Gamma Sigma

Sedgwick, Charles — 5911 Sedgefield Dr., Hanahan, S.C.

Shelton, Patti — Political Science, 219 W. Main St., Adamsville, Tenn., Pi Gamma Mu, Alpha Gamma Sigma, Choir, Echo Staff

Smith, Kent — Elementary Ed., 1894 Bentley Dr., Salem, Ohio, Class President, Triple Crown Team, Baseball

Snatchko, Kathy — Art, 133 Lily Dr., Glenshaw, Pa.

Sowers, Mary Hodges — P.O. Box 32, Greenback, Tenn.

Sterling, Dawn — Elementary Ed., Little Oxmead Rd., Burlington, N.J., Theta, Drill Team, Playhouse, Thaw Hall Social Comm., Circle K, Soph. Aid

Sterner, Chris — English and Music, 7 Main St., Dewart, Penn., Delta Omicron, Tau Kappa Chi, Dean's List

Stiff, Cheryl — Gardio Rd., Baldese, N.C.

Swart, Bruce — Biology, 423 Magnolia, Brea, California

Tedford, Ron — Sociology, 110 Pamela Dr., Allison Park, Penn.

Thompson, Eileen Nancy — Health and P.E., 1106 Perry Highway, Pittsburgh, Penn., Yearbook Staff

Tibbetts, Beth — Elementary Ed., RD. 2, Milford, N.J., S.N.E.A., Drill Team, Counselor

Vance, Cassandra — 219 Hillcreek Rd., Richlands, Va.

VanLaudingham, Kyle — Political Science, 107 S. 36th St., Ft. Pierce, Fla., Pi Gamma Mu, Dean's List, T.H.E. Lounge

Walker, Janet — Psychology, Fort Lauderdale, Fla.

Weaver, Jenny — Elementary Ed., 1303 Eighth St., Jacksonville, Ala.

Weiss, Brenda — Sociology, Bushill Falls Lodge, Bushkill, Penn., Willard House

Weissenburger, Linda — Elementary Ed., RD. 4, Box 572 Hwy 27, Princeton, N.J., Chi Beta, Beta Sigma Phi, Dean's List

White, Dale — Music, 1350 Anthony Wayne Dr., Wayne, Penn., Band, Orchestra, Tau Kappa Chi, Phi Mu Alpha

White, Jeff — Health and P.E., 3 Dupont Ave., Wilmington, Del., Senior's Triple Crown

Willis, Tony — History, 1604 Forrest Ave., Nashville, Tenn., Tennis Team, Captain of Cheerleaders, Yearbook Staff, 5th Ave., Sr. Counselor

Wingfield, Gay — 2504 Arlex Dr., E., Jacksonville, Fla., Band

Wolfe, Patty — 120 Bryan Lane, Maryville, Tenn.

Wood, Diane — Speech, 871 N. Mollison, 17, El Cajon, Cal., Playhouse, Theta Alpha Phi, Forum

Wright, Johnny — Sociology, 110 North Main St., Cranbury, N.J., Alpha Sigma President, Baseball, R.A.

Yankama, Andrew — College Woods, Maryville, Tenn.

Zabriskie, Cheryl — 422 Prospect St., Nutley, N.J.

Zartman, Barbara — Art, 409 Old Towne Circle, E., Cherry Hill, N.J., Theta

Ziegler, Delores — Music, Box 2099, Maryville College, Maryville, Tenn., Homecoming Queen, Who's Who, Drill Team, Tau Kappa Chi, Delta Omicron, Chi Beta

Ziglar, Phillip — Health and P.E., 2928 Raeford Rd., Orlando, Fla., Football

We would like to offer
this yearbook in remembrance
of
Bill Bridge

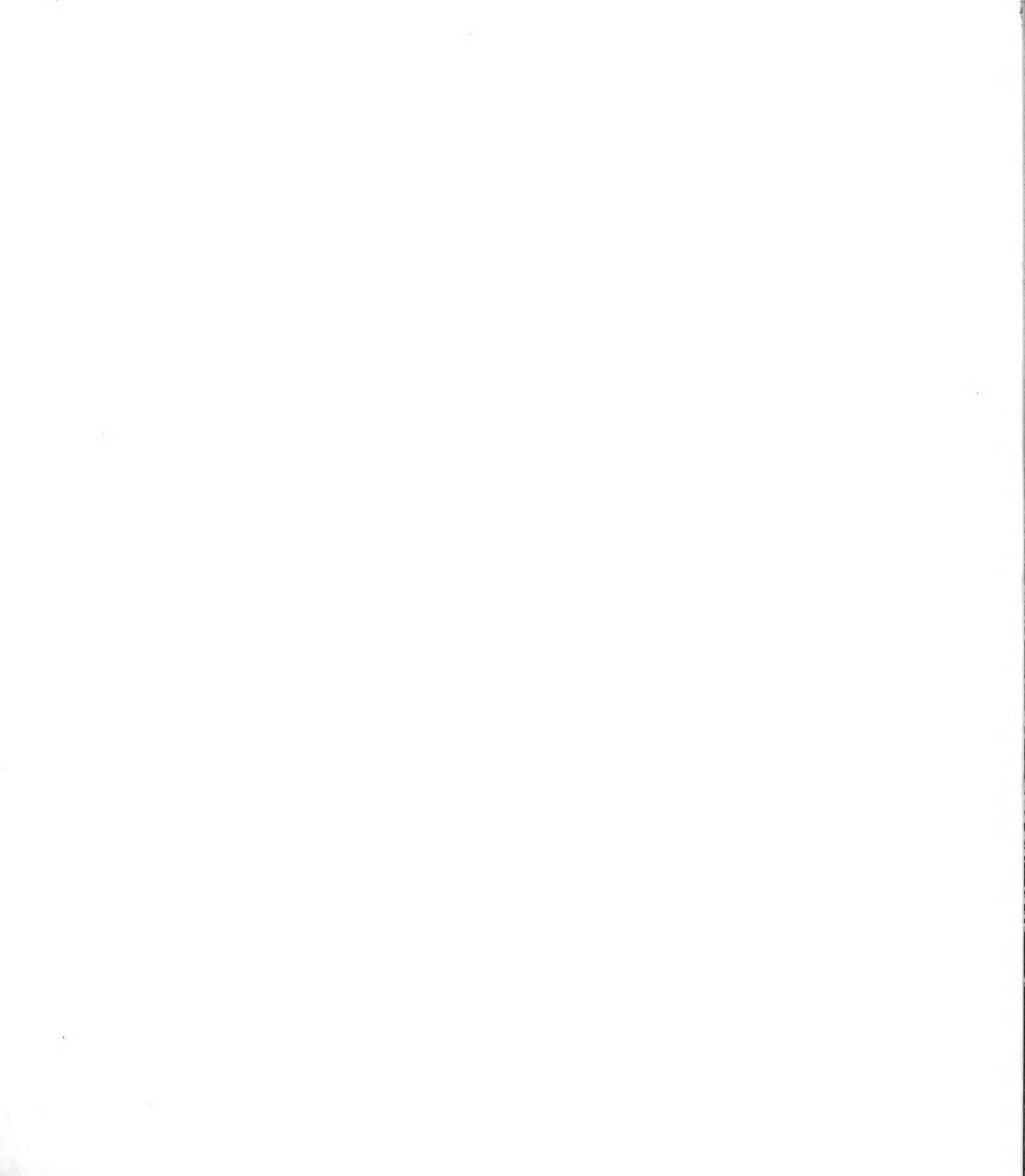

I'll Get by With a Little Help From My Friends



