







Digitized by the Internet Archive  
in 2010 with funding from  
Lyrasis Members and Sloan Foundation

<http://www.archive.org/details/chilhowean198276mary>

# 1982 CHILHOWEAN

Maryville College  
Maryville, Tennessee

Sidney Smith





At Home Around The Hearth

It's hard sometimes to understand  
The difference in a day and a year  
And the ease that we're familiar with  
Is only part of what has brought us here.

The past is sometimes present  
The future mixed within  
A day becomes a second  
And soon it's time to wind the clock again.

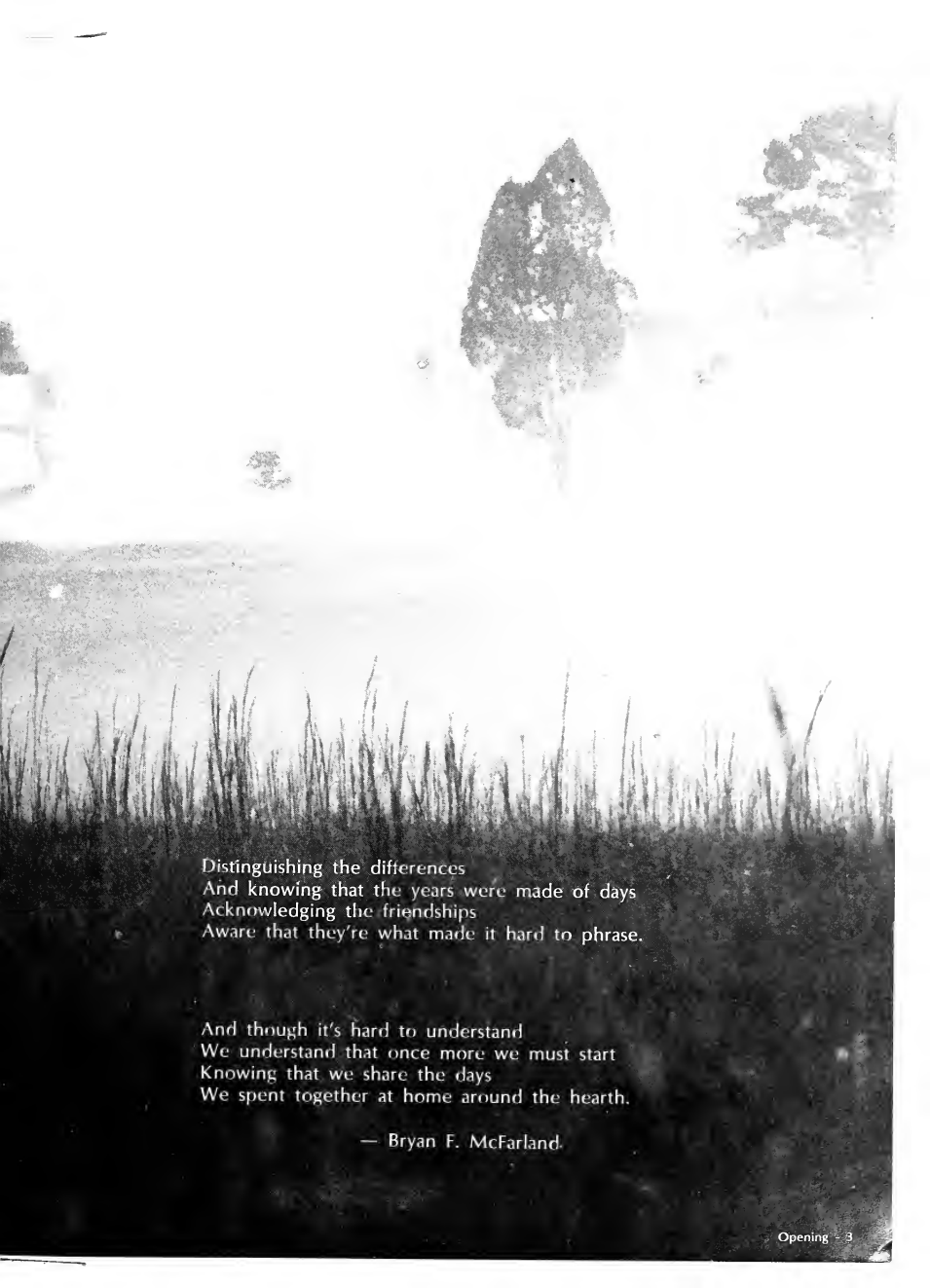
A black and white photograph of a landscape. The foreground is dominated by tall, dark grasses. In the background, there are several trees, including a large, prominent one in the center and another to the right. The sky is bright and hazy.

Distinguishing the differences  
And knowing that the years were made of days  
Acknowledging the friendships  
Aware that they're what made it hard to phrase.

And though it's hard to understand  
We understand that once more we must start  
Knowing that we share the days  
We spent together at home around the hearth.

— Bryan F. McFarland.

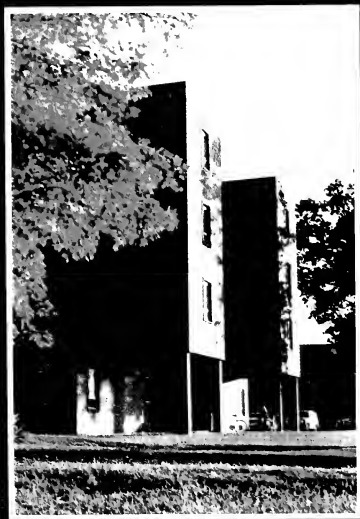
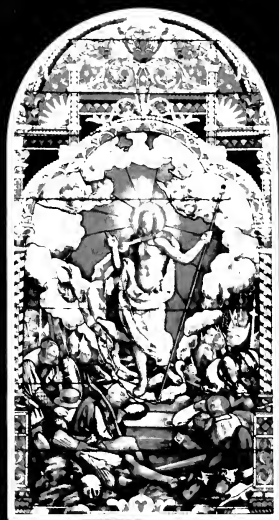





Monday morning the shower's cold  
And I'm wishing I was home  
Breakfast comes and once again  
I'm wishing I was home  
About the time when classes begin  
I start to wonder why  
Why it is I wish I was home  
Why leave this all behind?

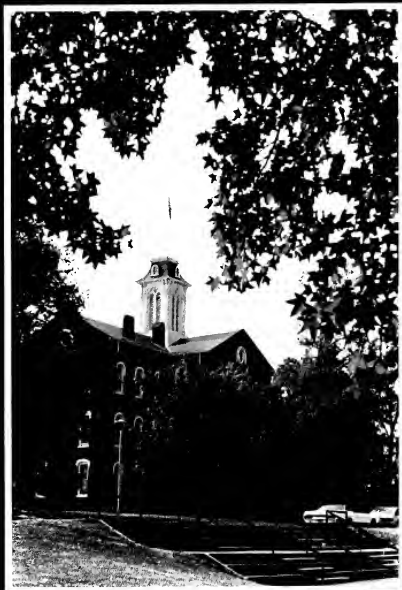

Tuesday morning the shower's warm  
And I'm wishing I was asleep  
Monday seemed like a wasted day  
Cause all I did was sleep  
But today I need to settle down  
And work that problem out  
And tell myself to realize  
That's what life's all about.







# SCO

Wednesday morning the eggs are  
cold  
And I'm wishing they were warm  
One more time I'll force them  
down  
And wish that they were warm  
And CIV will not meet today  
Just one more week to go  
Before a chance to learn about  
Some things I want to know.



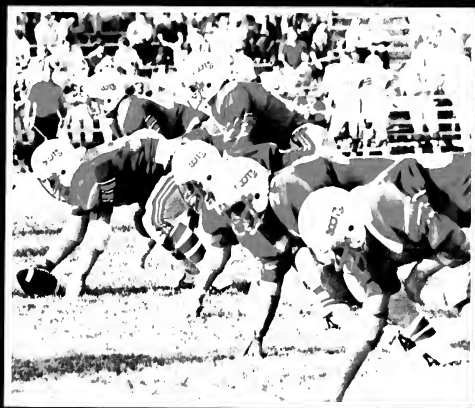

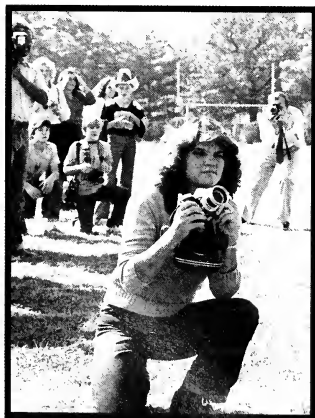



Thursday morning my head is warm  
And I'm wishing I was well  
I need to get some good ole rest  
And study just as well  
The choir will be short a voice today  
But my ears will both be there  
To try to gain some knowledge from  
The notes that fill the air.

# HOMECOMING

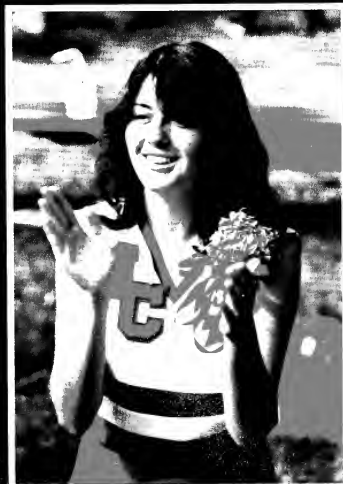





Friday morning my feet are cold  
Short sheeted once again  
I find the blanket on the floor  
Where it certainly shouldn't have been  
Another week of classes are gone  
Time for fun and studies too  
But it's hard sometimes to study them  
With all there is to do.

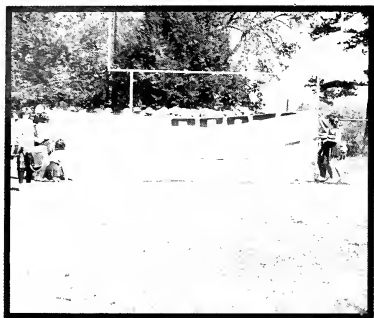

Saturday morning the sun is warm  
My late sleep wish came true  
And now my stomach calls to me  
It needs attention too  
A ride into the mountains today  
Or a day at the library  
Between these two, I must find one  
Some times it's hard for me.





Sunday morning I feel warm inside  
I visit God's house today  
I ask for guidance thru the week  
And to be thankful every day  
All through the week I need to stop  
And give thanks to the One above  
Thanks for all You've given me  
And thank You for Your love.

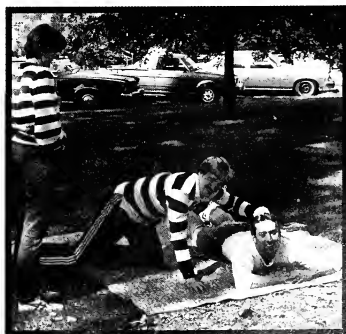

But home is here all around me  
It's where I've been all along  
Where the mountains live and the forests call  
I know I haven't gone wrong.



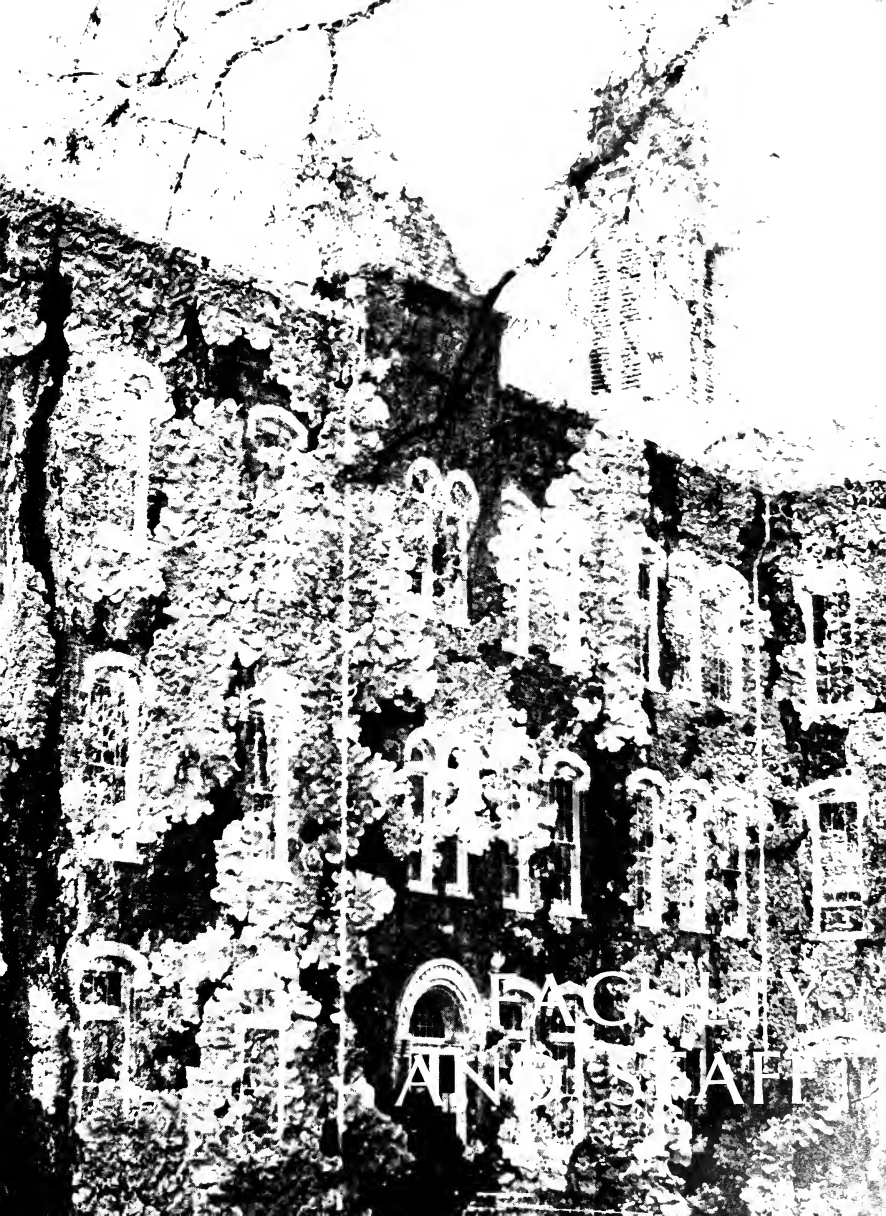

DEPARTMENT OF  
EDUCATION  
AND  
STAFF



Dr. Wayne Anderson assumed office as the eighth president of Maryville College on July 1, 1977, at the age of 39. He brings to the position an extensive background in administration and a deep commitment to independent higher education. He was also appointed in 1977 as professor of political science at the College.

At this time, Dr. Anderson serves as the Vice Chairman of both the Tennessee Independent Colleges Fund and the Tennessee Council of Private Colleges and as the President of the Mid-Appalachia Colleges Council, Inc. He is a member of the executive committee of the Presbyterian Colleges' Union as well as the Board of Directors of the Knoxville Symphony Orchestra and a former member of the Board of the Blount County Chamber of Commerce. In addition, he belongs to various regional and national professional groups, including the American Political Science Association.

Dr. Anderson earned a B.A. degree in 1959 from the University of Minnesota in his home state, majoring in political science. He received a Master of Public Affairs degree in 1961 from the Woodrow Wilson School of Public and International Affairs of Princeton University. In 1974, he earned the Ph. D. degree in government from Georgetown University in Washington, D.C., with his dissertation on the White House staff of President Dwight D. Eisenhower.

Dr. Anderson is the force behind the Toward Century III Program. His job is a thankless one, but we, the students, would like to take this opportunity to say "THANKS", and that we do appreciate his dynamic efforts on behalf of Maryville College.



**Mr. Pat Ballard** - He received his B.A. from the University of Kentucky in 1979 and his M.Ed. from MTSU in 1977. Mr. Ballard serves as a football recruiter, assistant football coach, and Women's softball coach.

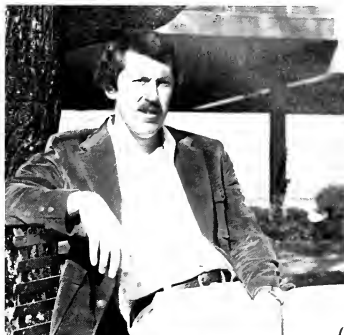

**MR. CARROLL BARGER** - He received his B.F.A. from the University of Tennessee in 1974 and his M.F.A. in 1977. Mr. Barger is currently teaching Art - Drawing, Painting, Photography, Art History and Education, and Fine Arts. He serves as a Webelos Den Leader for the Cub Scouts and lists Photography, sketching, and hiking as hobbies.



**DR. CHARLOTTE BECK** - This outstanding English instructor received her B.Mus., M.A., 1966, and Ph. D., 1972, from the University of Tennessee. Besides her duties in the English dept., she acts as Faculty Coordinator for the Presidential Scholars.



**MS. THELMA BIANCO** - Her educational background includes: B.S.Ed., Texas Technological University; M.A., Texas Women's University, 1969. She is currently serving as an instructor in the Art Department.



**DR. CAROLYN BLAIR** - She is the current chairperson of the English dept. and her list of degrees includes a B.A. from the University of Montevallo (Alabama College), 1943; M.A., 1948, and Ph.D., 1961, from the University of Tennessee. She is associated with numerous professional, honorary, civic and religious clubs and organizations and lists reading and creative writing as her hobbies.

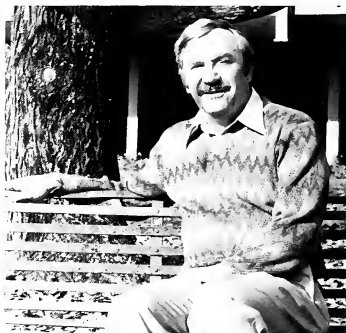

**DR. JAMES BLOY** - His impressive credentials include: B.A. and B. Mus., North Central College, 1951; M. Mus., Eastman School Of Music, 1953; D.S.M., School Of Sacred Music, Union Theological Seminary. He has had additional organ study with Helmut Walcha in 1958 and has also studied at Oxford University in 1972. Dr. Bloy also serves on the Board of Advisors, MACCO.



**DR. DEAN BOLDON** - He serves as chairman of the Division of Social Sciences and teaches Sociology. He received his Ph.D. from Vanderbilt University in 1975 and also holds a M.Div. from Princeton Seminary. Dr. Boldon's campus activities include the International Club, World Concerns, and Academic Life Committee. His hobbies are travel, tennis, and hiking.



**DR. ROBERT BONHAM** - His degrees include B. Music from Phillips University in 1963; M. Music from Kansas University in 1964; and Ph.D from Ohio University in 1981. Dr. Bonham teaches Piano, Music History, Art History, and Fine Arts (Architecture). He also has to his credit a continuing series of recitals broadcast by WUOT.





**MRS. SHERRY BONHAM** - She is currently serving as co-director of the Learning Center and teaches developmental reading. She received her B.A. in 1966 from Maryville College and is working on her M.S. in Reading at U.T. Mrs. Bonham is a member of the Blount County Historic Trust and her hobbies include reading and photography.



**MRS. EXIR BRENNAN** - She received her B.A., 1967, and M.L.S., 1972, from the University of Alabama. She holds membership in Delta Kappa Gamma, American Library Association, Southeastern Library Association, and Tennessee Library Association. She serves as Head Librarian and Yearbook Advisor. Her hobbies include hiking, gardening, and music.



**MS. SHARON BROWN** - She received her B.S. from Carson - Newman in 1973 and her M.S. from the University of Tennessee in 1974. She teaches Physical Education and coaches the Lady Scotts Volleyball and Basketball teams. She lists jogging and guitar as hobbies and is also associated with the Blount County Center for the Handicapped.



**MR. KEITH BRUCKNER** - He graduated with a B.S. from Cornell in 1965 and continued his education at the University of Tennessee where he received his M.B.A. in 1971. He teaches Economics and is a member of the International Club and World Concerns Committee. He is involved in reading on public policy issues and enjoys travel.



**DR. TERRY BUNDE** - This outstanding Chemistry professor received his B.S. from Rollins College in 1968 and his Ph.D. from the University of Florida in 1975. He is involved with numerous campus clubs, organizations, and activities. In recent years he has been named outstanding - Teacher - of - the - Year and could be a strong candidate for Father - of - the - Year (at least his one - year - old daughter, Janet, thinks so).



**MR. ARTHUR BUSHING** - He received his B.A. from Maryville College and then did graduate work at the University of Tennessee, University of Iowa, and Duke University. Most freshmen get to know Mr. Bushing well through use of his *Manual of Outlining and Research*.

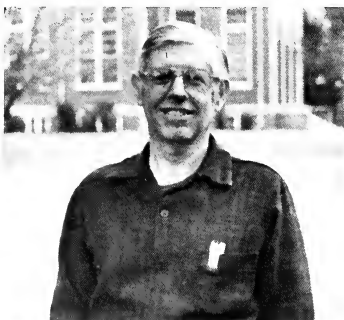

**DR. DAVID CARTLIDGE** - His impressive list of credentials include: B.A. Wooster, 1954; M. Div. McCormick Seminary, 1957; and Ph. D. Harvard, 1969. Dr. Cartlidge teaches Religion, Philosophy and Greek. He is a stand-out member of the college pep-band and lists amateur radio, music and athletics as hobbies.



**MR. DAVID COOPER** - His degrees include: B.S. University of Georgia, 1973; S. Ed. University of Georgia, 1977; Ed. D. University of Georgia, 1981. He teaches Health and Physical Education. Mr. Cooper is a First Aid and CPR instructor for the Red Cross and enjoys jogging and racquet ball.



**MR. DUNCAN CRAWFORD** - He graduated with a B.A. from Southwestern-at-Memphis in 1967 and continued his education at the University of Tennessee where he received his J.D. in 1973. Mr. Crawford is a practicing attorney in Maryville and teaches Business Law. He is also a commander, U.S. Naval Reserve and enjoys running in his spare time.



**MR. JIM DAVIS** - He received his B.S. in P.E. and coaching from Plymouth State in 1979. He currently coaches Football and Track and is a member of the American Football Coaches Association. His hobbies include sports, reading, and music.



**DR. WILLIAM DENT, JR.** - He received his B.A. from Maryville College in 1957, his M.S. from the University of Kentucky in 1963, and his Ph.D. from the University of Tennessee in 1972. He teaches all levels of Mathematics and is a member of several mathematics associations. He is involved with Curriculum Review and enjoys golf, bridge, and poker.



**MR. JAMES DIAL, JR.** - This instructor in Health and Physical Education received his B.S. from Louisiana State University and Northwestern State University of Louisiana, 1975 - 1977. He is also involved in teaching gymnastics.



**MR. J. SIDNEY DOWNEY** - He is a teacher of Business, Accounting, Management, and Finance. He received his B.A. in 1970 from High Point College and his M.B.A. in 1975 from Indiana University. Mr. Downey is involved with the St. John United Methodist Men as their president, the District Committee, and Boy Scouts of America. He also enjoys backpacking, camping, and being an Amateur Ham Radio Operator.



**MR. ROBERT ELLIS, JR.** - He currently serves as Vice-President in charge of Development. His education includes: B.A. (English), 1973, Emory and Henry College; M.A. (Speech and Theater), 1976, University of Tennessee. In addition to his duties at Maryville College, he serves on the board of Directors Greater Knox Council for the arts.



**DR. ELIZABETH T. FOWLER** - She currently teaches English Composition, Journalism, American Literature, and Western Literature. Dr. Fowler obtained her B.S. at Birmingham - Southern College, B.D. at Vanderbilt University, and her M.A. and Ph.D. at the University of Tennessee. She belongs to A.A.U.W., Tenn. Philological Association, South Atlantic Modern Language Association and is very involved in her church.



**MRS. VERA W. GILMORE** - She is the Independent Study editor. In 1970 she received her B.A. from Maryville College. Upon obtaining her M.A. from the University of Tenn. at Knoxville in 1973 she returned here. Mrs. Gilmore is a member of the Presbytery of Union Historical Committee, Union Presbyterian Council, National Trust for Historic Preservation, Blount County Historical Trust, and her church choir.



**MR. ERNIE GOSS** - He received his B.A. 1972, from the Univ. of South Fla., his M.B.A. in 1975 from Georgia State Univ., and his A.B.P. in 1981 from the Univ. of Tenn. Mr. Goss teaches Principles of Economics, Microeconomics, History of Economic Doctrine, and a Seminar course in Labor Economics. He is interested in Mathematical Functional Forms and their Effect on Regression Results, and Incentives to Encourage Nuclear Waste Disposal Siting.



**MR. DENNIS GRAHAM** - Our current Administrative Vice-President received his A.A.S. from Monroe Community College, Rochester, N.Y., his B.A. from University of South Florida, and his M.S. from Johns Hopkins University. Mr. Graham is also a Certified Public Accountant.



**MS. BARBARA HANDLER** - This math instructor received her B.S. (1961) and her M.A. (1964) from M.S.U. She expects to receive her Ed.D. from University of Tennessee in 1982. She is a member of the League of Women Voters, the Zoological Association, and Planned Parenthood. Her hobbies are reading, traveling, and cooking.



**DR. JOHN HARDWIG** - He teaches Philosophy and Religion. Dr. Hardwig received his B.A. from Yale University in 1963, and his Ph. D. from the University of Texas in 1975. In his spare time he enjoys biking and tennis.

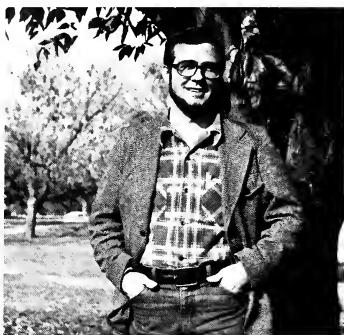

**DR. HARRY L. HOWARD** - He teaches Political Science, Religion, and Interdisciplinary Values Course. Dr. Howard received his B.A., 1967, from Tennessee Wesleyan College, M.Th., 1970, M.A., 1971, from Southern Methodist Univ. and his Ph. D., 1980, from the Univ. of Tennessee. He is associated with the Bd. of directors for children's Center of Knoxville and with Church St. United Methodist Church Day Care Center.



**MR. DAVID IRWIN** - He received his B. Mus. in 1972 from Florida State Univ. and his M. Mus. in 1974 from Yale University. He teaches orchestra, band, Music education, Fine Arts, and Clarinet. He is involved in the Maryville - Alcoa College - Community Orchestra and is a Faculty Advisor for Phi Mu Alpha. In his spare time he enjoys hiking and photography.



**DR. JAMES JOHNSTON** - He received his B.A., 1973, his M.S., 1976, and his Ph. D., 1979, from the Univ. of Tennessee of Knoxville. Dr. Johnston currently teaches Human Anatomy, and Physiology, Comparative Vertebrate Anatomy, Exercise Physiology, General Physiology, and Kinesiology. He is involved in the Institute for Positive Hiring, the Construction of a Fitness Circuit for the Campus, Muscular Dystrophy Association and more.



**MR. YOUNG-BAE KIM** - His education background includes: B.A., Yonsei University; M.A., Indiana University, 1963; Ph.D., University of Kansas, 1974. Besides teaching Political Science, he is actively involved with the International Club.



**DR. MARJORIE KRATZ** - She currently teaches History and received her B.A., 1959, and M.A., 1960, from the Univ. of Mass. and her Ph. D., 1965, from the Univ. of Oregon. Dr. Kratz belongs to the Organization of American Historians Women's Comm. of the Southern Historical Association, and is interested in Early Nineteenth Century Women Travellers. In her spare time she enjoys knitting, travelling, walking, and gardening.



**MR. RANDY LAMBERT** - He is MC's Physical Education Instructor. He received his B.A. from Maryville College and his M.S. from the Univ. of Tennessee at Knoxville. He enjoys golf, tennis, racquetball, and basketball in his spare time.



**MS. EDITH D. LARGEN** - She received her B.S., 1948, from Maryville College, and her M.S., 1951, from the University of Tennessee. Ms. Largen teaches physical education. In her spare time she enjoys crafts, reading, and golf.



**MR. MICHAEL M. LEDFORD** - He is an assistant football coach and Head Baseball Coach. Mr. Ledford received his B.S., 1975, and M.A., 1980, in Health and Physical Education from Tennessee Tech. University. His hobbies include tennis, hunting, and fishing.



**DR. WALLACE L. LEWIS** - He received his B.A., 1957, and M.A., 1960, from the University of Akron, and his Ph. D., 1969, from the University of Iowa. Dr. Lewis is a professor of History and Non-Western Studies. He is an advisor to Pi Gamma Mu, is the precinct democratic chairman, and is the Election Judge for the college precinct. In his spare time he enjoys gardening, war games, and travel.



**MS. KATHRYN MARTIN** - Her educational background includes: B.A., Vanderbilt University, M.A., 1943, and 1949-1950, Vanderbilt University, Universidad Internacional Menéndez y Pelayo, 1956; University of Madrid, 1955-1959, 1967-1968. At Maryville, she currently teaches Spanish and French.

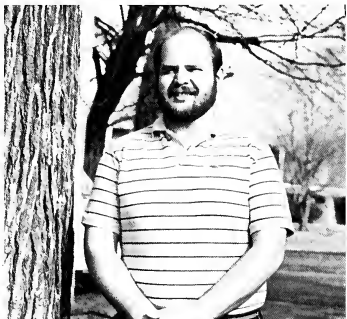

**MR. GARY E. MOWL** - He teaches American Sign Language and Interpreting and received his B.A., 1977, from Maryville College and his M.S., 1981, from the Univ. of Tennessee. He is associated with Sigma Lambda Kappa, the Tenn. Registry of Interpreters of the Deaf, The Tenn. Association of the Deaf, and the Knoxville Area Comm. Center for the Deaf. He is also involved in Research in Interpreters Aptitude and Research in AASL Ling.



**DR. ROBERT J. NAYLOR** - He teaches Physical and Inorganic Chemistry and Astronomy. Dr. Naylor received his S.A., 1966, from Butler Univ., and his Ph.D., 1973, from Case Western Reserve Univ. He is involved in Research in Surface Diffusion Studies at Lawrence Livermore National Laboratory, and also the use of Computers in the Chemical Classroom. He is associated with various Science Organizations.





**DR. JOHN NICHOLS** - His education includes a B.S. (1965) from Maryville College, M.S. (1967) and Ph.D. (1972) from the University of Tennessee. He is a member of the Outdoor Club, Math Club, M.A.A., A.M.S., T.M.T.A., and Blount County Historic Trust. He enjoys playing ping-pong, hiking, and archaeology in his spare time.



**MR. ART OGDIN** - Our head football coach and athletic director graduated from Lasalle in 1968, received his M.A. from Delaware in 1970, and has done graduate work at Rutgers, Wichita State, and Glassboro State. He holds membership in the American Football Coaches Association and is in the process of writing a book on Athletic Administration. His hobbies are fishing, golf, and reading.



**MRS. CHOI PARK** - Mrs. Park is the Catalog Librarian. She received her M.L.S., 1970, from George Peabody College for Teachers of Vanderbilt Univ. Her hobbies include tennis, golf, hiking, and collecting stamps.

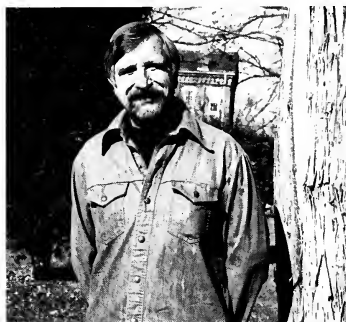

**DR. RUSSELL D. PARKER** - Dr. Parker teaches Western Civ., U.S. Survey, African Studies, History of the South, and U.S. Cultural and Intellectual History. He received his B.A., 1949, from Lincoln Mem. Univ, his M.A., 1951, and Ph.D., 1966, from the Univ. of Tennessee. He is involved in the Kiwanis and the New Providence Presbyterian Church. Currently he is researching the history of the city of Alcoa and the state of Tennessee.

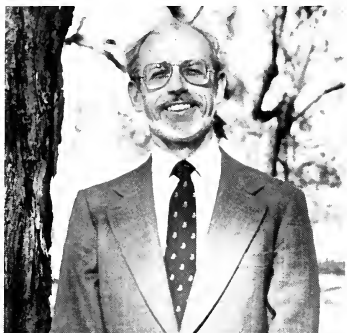

**DR. ALFRED PERKINS** - He graduated from Mercer University with an A.B. and then received his M.A. and Ph. D. from Harvard University. Dr. Perkins is the Academic Vice-President and a Professor of History. His hobbies include camping, tennis and swimming.



**DR. JAMES D. PICKENS** - He received his B.A. from Ohio State University. In 1978, he received his Ph. D. from the University of Tennessee. Dr. Pickens teaches many psychology courses along with Science Thought. He is a member of the American and Southeastern Psychological Associations. Reading, baking, and playing with his children are among his favorite hobbies.



**DR. WILLIAM POLLARD** - His impressive credentials include: B.A., Centre College; M.A., M.Div., Ph.D., Duke University. Dr. Pollard teaches in the English Department and holds membership in several English-related organizations. His hobbies are golf, travel in Europe, and archaeology.



**DR. MARILYN POLLIO** - She received her B.A. from Brookline College and her M.S., 1971, and Ph. D., 1973, from the University of Tennessee. She currently serves as Assistant Professor of Education and Director of the Learning Center.



**DR. ROBERT RAMGER** - This biology and Health instructor graduated from Maryville College in 1956 and received his M.S., 1962, and Ph. D., 1972, from the University of Tennessee. He is involved in numerous community and college organizations, including Circle K, Athletic Committee, Self Study Steering Committee, and February Meetings Planning Committee. His hobbies include jogging, tennis, hiking, gardening, and painting.



**MS. JANE RICHARDSON** - Our associate Dean of Students graduated from the University of Tennessee in 1978. It has been said that she is "Giver of all things great and small (like single rooms)." She also enjoys hiking and folk dancing, but not at the same time.



**MS. CAROL ROBERTS** - This member of our library staff graduated from the University of South Carolina in 1974 and received her M.S.L.S. from the Univ. of Tennessee in 1977. She is a member of several Library Associations, the National Trust for Historic Preservation, and the Blount County Historic Trust. She enjoys collecting and refinishing antiques, travel, and historic Preservation.



**MR. MICHAEL SABATELLE** - He currently serves as Head Soccer Coach and Head Athletic Trainer. He received his B.S. in Health Education in 1979 from Plattsburgh State Univ. of New York. Coach Sabatelle teaches sports medicine, athletic training and CPR/first aid. His hobbies are running, photography, soccer, softball, and travel.



**VICTOR AND SALLIE SCHOEN** - This dynamic husband and wife team teach in the music department. Mr. Schoen graduated from Miami University in 1950 and then received his Masters from Indiana University in 1952. Mrs. Schoen graduated in 1951 from Oberlin Conservatory of Music and then received her Masters from Indiana Univ. She also received the Dalcroze Certificate in 1979 from Ithaca College.



**DR. MARGARET SHERER** - She currently serves as Professor and Chairman of the Department of Education. Her own education consists of B.F.A., Oklahoma City University; M.S., 1953, and Ed. D. 1967, University of Tenn.



**MR. AUSTIN L. SHAMBLIN** - Our director of the computer center graduated with a B.S. in education in 1965 from the Univ. of Miami, Oxford, Ohio. Besides teaching computer science, Mr. Shamblin acts as Faculty advisor for Intersivity Christian Fellowship, serves on Religious Life Council, and is involved in Community Outreach. He enjoys jogging and music in his spare time.



**MR. KENT SKINNER** - His educational background includes: B.A. (music) University of Northern Colorado, 1972-1976; M.Mus. in Conducting and Choral Lit., 1977 and M. Mus. (Voice), 1978-1980, Univ. of Texas. Besides serving as Choir Director, he teaches Choir, Voice, Conducting, and Opera Workshops.



**MR. WILLIAM STRICKLAND** - Our Vice-President for Student Affairs' educational background includes: Maryville College B.A./B.S., 1957; Louisville Presbyterian Theological Seminary, B.D., 1963; Duke University, M.A., 1969; University of North Carolina at Chapel Hill with his dissertation in progress.



**DR. JUDITH SUMNER** - Her impressive educational background includes; A.B., Vassar College, M.S., 1974, and Ph.D., 1976, University of Massachusetts. She teaches in the Biology department with her specialty being in the field of botany. Her hobbies include gardening and the care of small rodents, particularly guinea pigs.



**MR. DONALD THOMAS** - He graduated from the Univ. of Tenn. in 1958 and received his M.A.C.T. in theatre from UT. in 1975. He currently teaches English, Speech, and Theatre. Mr. Thomas is associated with the Playhouse Association and Acts as Director of Theatre at Maryville. He is also a member of the Executive Board of Playhouse of Blount County and the Knoxville Arts Council.



**MR. PETER VIAL** - Our new chaplain graduated from Maryville College in 1975 and from Pittsburgh Theological Seminary in 1979. He currently serves as the Coordinator of the Religious Life Council and enjoys Photography in his spare time. His special projects are refurbishing his house and helping to raise his 2-year-old daughter.



**DR. ARDA WALKER** - This outstanding History instructor graduated from Maryville College in 1940. She received her M.A. from the Univ. of Tenn. in 1941 and her Ph. D. from the Univ. of North Carolina in 1958. She is both active on campus and in community through involvement in numerous clubs and organizations. Her hobbies include travel, plants, and crafts.



**DR. JERRY WATERS** - His educational background includes: B.A., 1957, Maryville college; Ph.D., 1960, University of Kentucky. He teaches various Psychology courses and is a member of several psychology, speech and hearing associations. He also serves as chairman of the Steering Committee of Self Study.

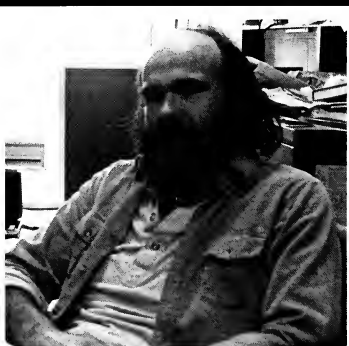

**DR. ROBERT YAGER** - Our Physics professor received his B.A. from Harvard University and his M.A., 1967, and Ph. D., 1969, from Rice Univ. Dr. Yager is usually found playing racketball, jogging, or talking about his idol, Reverend Jim from Taxi.



**MS. IRMA YOUNG** - She currently serves as Assistant Professor for Interpreting for the Deaf and holds a certificate from Registry of Interpreters for the Deaf.



Jeanne Bright  
Secretary for Admissions



Dennis Chesnut  
Communications



Jean Clemens  
Secretary for Admissions



Brenda Cooper  
Women's Athletics



Deitra Cooper  
Secretary for Development



Kathy Custer  
Financial Aid Assistant



Anne Daniels  
Graphic Art Coordinator



Donna F. Davis  
Assistant to the President



Donna L. Davis  
Career Planning and Placement



Ray Dirkson  
Staff Assistant



Norma Edmonson  
Admissions Counselor



Sherry Effler  
Secretary for Interpreting



Betty Eggers  
Bookkeeper



Sharon Falls  
Student Accounts Clerk



Sam Foust  
Resident Director



Ellie Gilmore  
Director of Alumni



Brenda Goldman  
Acquisitions Librarian



Jack Grantham  
HPER Building Manager



Jody Grantham  
Assistant HPER  
Building Manager



Shirley Hasty  
Secretary for Fine Arts



Martha Hess  
Registrar



Jan Hicks  
Secretary for the President





Billie Sue Howard  
Office Manager/Payroll Clerk



Jane Huddleston  
Secretary for the  
Academic Dean



Joan Hughes  
Secretary for the  
Physical Plant



Betsy Hunt  
Secretary for HPER



Jean Jones  
Director of Career Planning  
and Placement



Ann March  
Clinic Nurse



Joyce McQueen  
Secretary for Alumni



Judy Mizell  
Director of Communications



Deborah Nichols  
Circulation Librarian



Leslie Nier  
Admissions Counselor



Epp Ogden  
Print Shop Manager

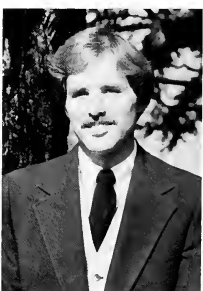

Dan Perkins  
Director of Financial Aid



Diane Perry  
Coordinator of Community  
Education



Kay Pritchett  
Accounts Payable



Diane Quagliana  
Secretary and  
Accounting Clerk



Libby Rankin  
Development Office Manager

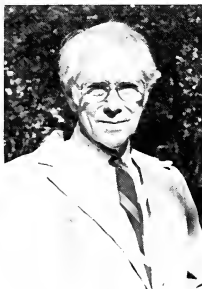

Bill Ribble  
Director of Auxiliary Services



Claire Roberts  
Resident Director



Roberta Robinson  
Secretary for Communications



Linda Rogers  
Secretary for Development



Eleanor Sandidge & Julia Rop  
Bookstore



Dorothy Shamblin  
Receptionist



Jess Snyder  
Assistant Athletic Trainer



Linda Stephens  
Controller



Sandy Stephens  
Secretary and Bookkeeper  
for the Library



Rich Suttle  
Assistant Basketball Coach



Judy Trout  
Receptionist



Ricky Tucker  
Admissions Counselor



Connie Vaught  
Secretary for the Chaplain



Judy Wade  
Secretary for the President



Jean Webb  
Secretary for  
Student Affairs



Jeanette West  
Receptionist



Larry West  
Director of Admissions



Susan Whitehead  
Assistant to the Registrar



Mary Ann Wise  
Admissions Office Manager and  
Resident Director



Joan Wiseman  
Admissions Counselor

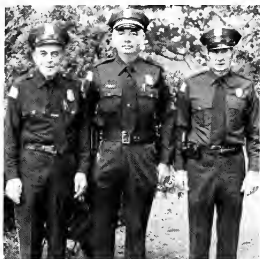

**SECURITY**  
Willis McLemore,  
Eldria Hurst, Fred  
Humphrey.



Eldria Hurst  
Chief of Security



Helen Williams  
Director of Housekeeping

**HOUSEKEEPING**

Row 1: Helen Malcolm,  
Helen Williams, Bertie  
Myers, Bob Whitehead.  
Row 2: Georgia Gray,  
Shirley Whitehead,  
Prudie Cooper, Joyce  
Perkins, Floyd Valen-  
tine, Leonard Goins.  
Row 3: Pauline Webb,  
Yvonne Long, Isabelle  
Moulden.



**MAINTENANCE**

Row 1: Les Teffeteller,  
Larry Thomas, Clifford  
O'Neil, Charlie White-  
head. Row 2: Carl  
Fortner, Ernie Farr,  
Johnny Godsey, Tim  
Shaw. Row 3: Bob Kirk-  
land, Bill Slater, Lee  
Stephens. Row 4: Cor-  
nell Young, John  
McConnell.



Lee Stephens  
Director of Maintenance

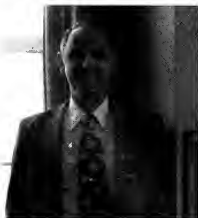

Tom Duckett  
Food Service Manager

**MORRISON'S FOOD  
SERVICE**

Seated: Roger Brunson,  
Jenny McCall, Shelia  
Cobb, Gail Hedrick,  
Mae Shuler. Standing:  
Wanda Wolfe, Mary Sue  
Lowe, Ernie Burchfield,  
Sally Hiens, Dottie Wil-  
cox, James Hodge,  
Louise Shields, Bill  
Lundy, Lynn Cole, An-  
drea Earls, Tom Duckett.



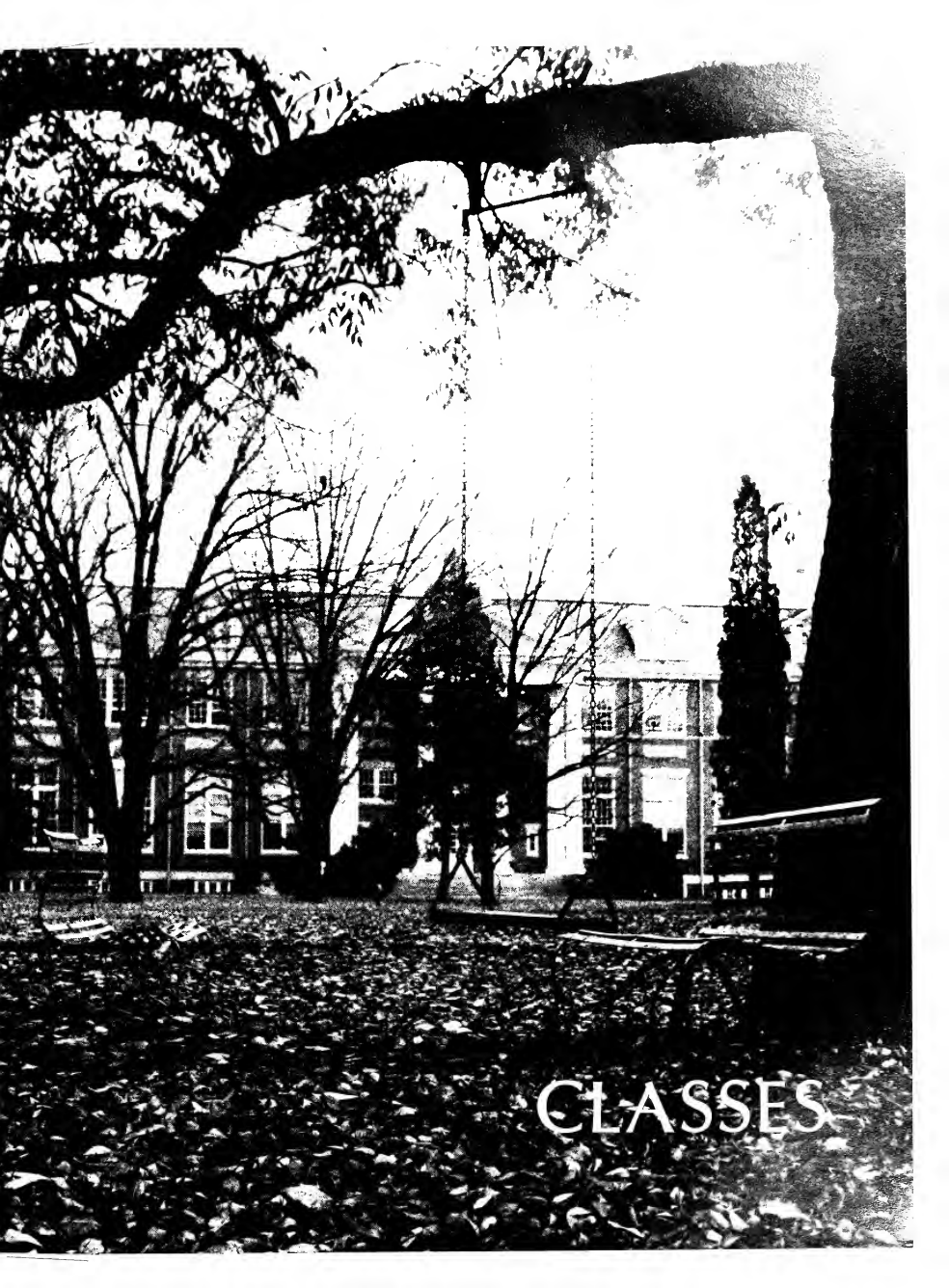

# CLASSES

# Seniors



CLASS OFFICERS - Kathy Angel, President; Sidney Bright, Vice-President; Carol Carter, Secretary-Treasurer.

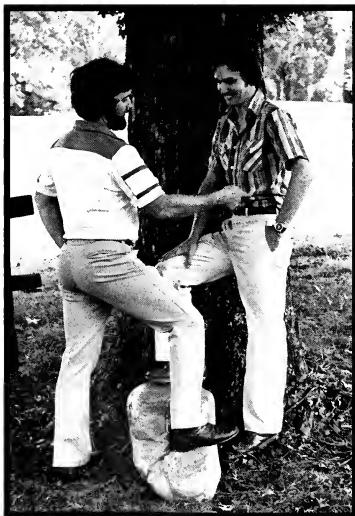

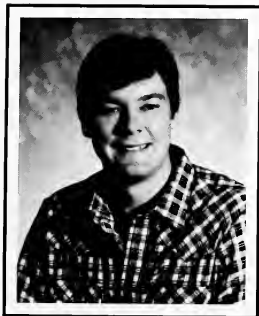

Brad Allison  
E. Palestine, OH

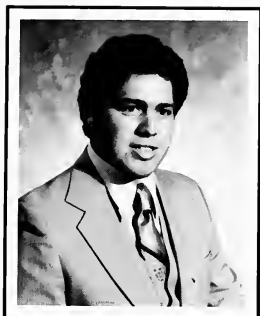

Charles Alongi  
Newburgh, NY



Keith Amos  
Lenoir City, TN

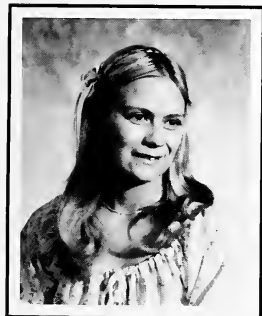

Lesa Andrews  
Kingsport, TN

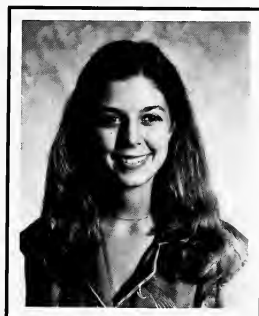

Cathy Angell  
Columbia, MO

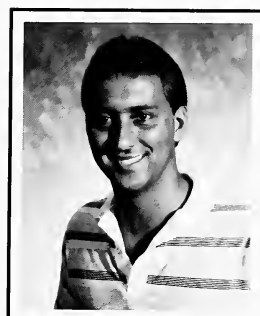

Steve Arnold  
Mountain City, TN



Brenda Babb  
Kingsport, TN



Mary Jane Babich  
Valrico, FL



Anita Baker  
Miami, FL



Doug Berry  
Maryville, TN



Victoria Black  
W. Palm Beach, FL

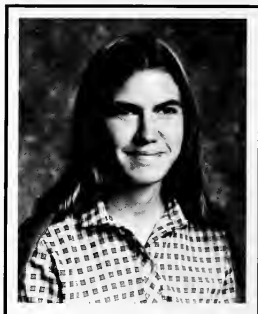

Kathy Blair  
Orange Park, FL



Debbie Blessing  
Edmond, OK



Ed Brewer  
Cincinnati, OH



Sidney Bright  
Church Hill, TN

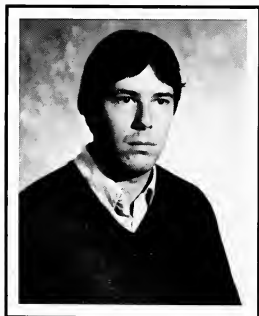

Patrick Burke  
Cincinnati, OH



Carol Carter  
Burlington, NJ







George Cassutto  
Westminster, MD



Deanna Chapman  
Melbourne, FL



Pat Clemens  
Alcoa, TN

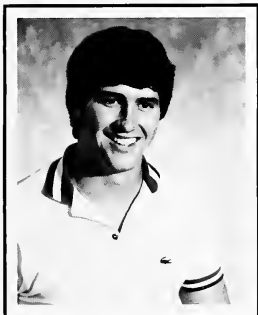

Joe Crabtree  
Copperhill, TN



Judy Creer  
Orlando Park, IL



Cynthia Cunningham  
Birmingham, AL



Donna Czegledi  
Mickleton, NJ



Mike Davis  
Glen Falls, NY

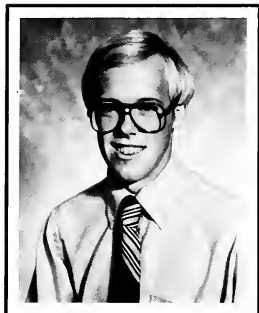
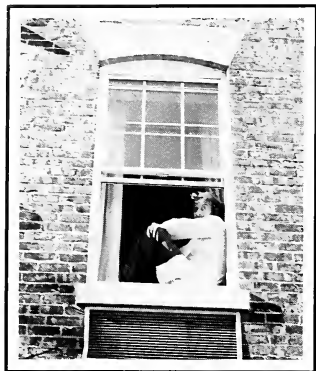

Bill Dent  
Maryville, TN

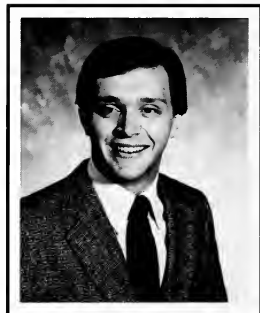

Mark Fisher  
Stanley, NC

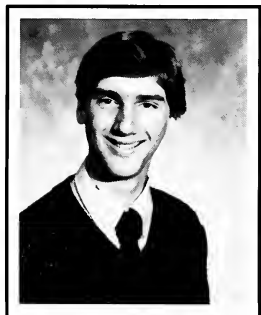

Tim Fitzgerald  
Glenmont, NY



Beverly Fox  
Sevierville, TN



Pam Fritts  
Maryville, TN

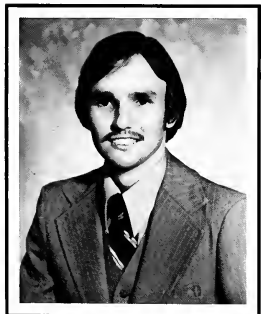

Russell Gibson  
Sevierville, TN

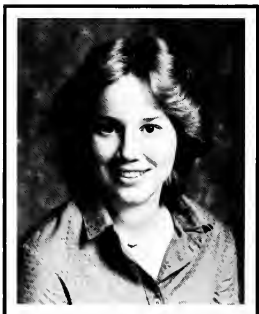

Darlene Gilman  
Monroe, TN

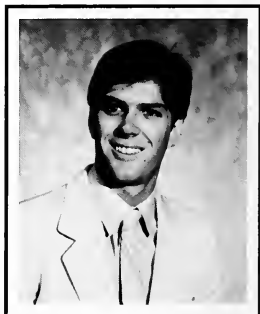

Brad Goar  
Littleton, CO

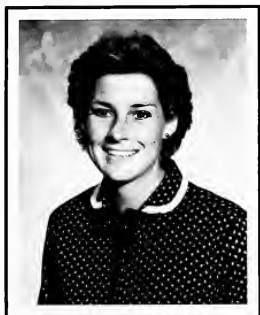

Mary Gravelly  
Harrodsburg, KY



Jim Gritmon  
Lansdale, PA

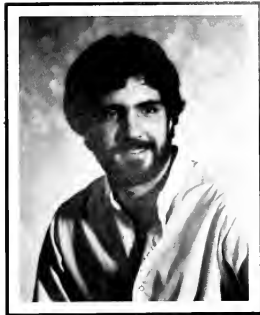

Jeff Guillaume  
Columbus, OH



Charlotte Hamby  
Oakwood, GA



Page Harris  
Knoxville, TN

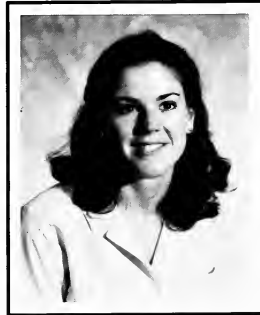

Janet Helwig  
Chattanooga, TN



Ivy Hinton  
Chattanooga, TN

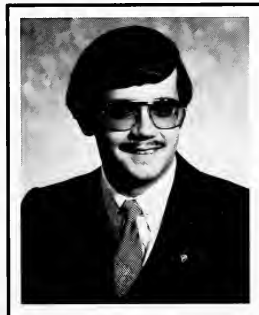

Tom Hudson  
Hughsonville, NY

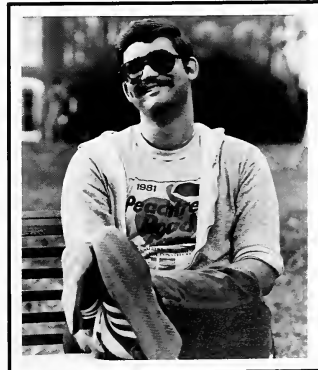



Sandra Kees  
W. Islip, NY

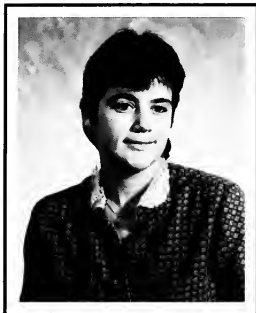

Colette Kehoe  
Laceyville, PA

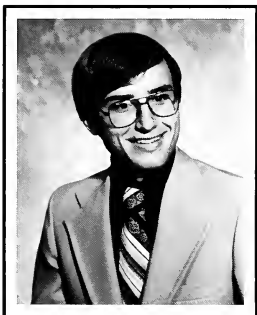
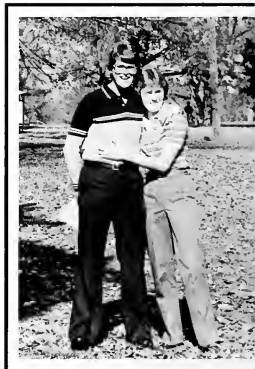

Tom Kiersnowski  
Port Charlotte, FL

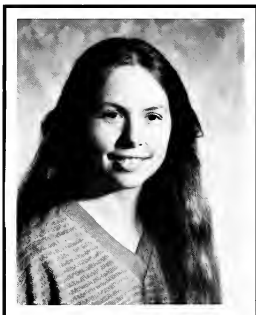

Susan Kinnee  
Lansing, MI



Cheryl Laipply  
Mansfield, OH

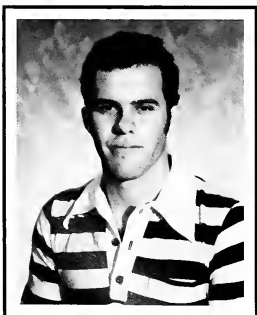

David Lee  
Westbury, NY



Vanessa Logan  
Cincinnati, OH



Karen Long  
Brentwood, TN

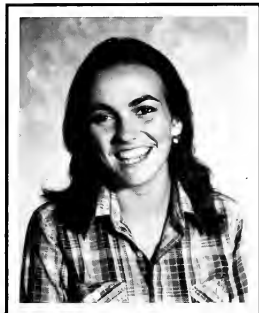

Lee McCampbell  
Knoxville, TN



Betsy McCroskey  
Maryville, TN

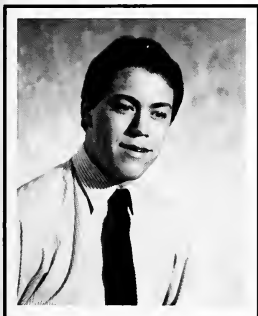

Mike McCroskey  
Gatlinburg, TN



Lynda MacCall  
Virginia Beach, VA



Nancy Mackey  
Mt. Vernon, NY



Nancy Manning  
Madisonville, TN

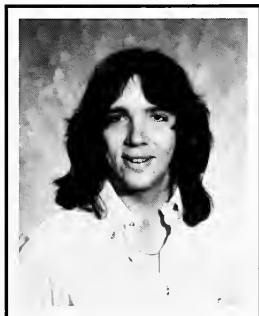

Philip Merrill  
Antioch, TN

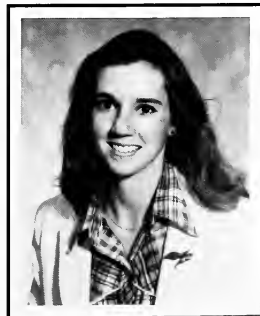

Robin Minish  
Oak Ridge, TN



Kimberly Mitchell  
Oyster Bay, NY

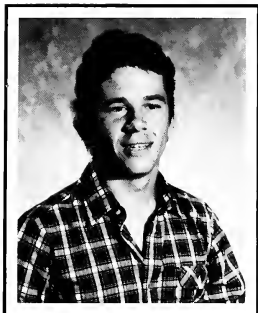

Walt Montgomery  
Knoxville, TN



Kim Morris  
Inverness, FL



Angela Murphy  
Bradenton, FL

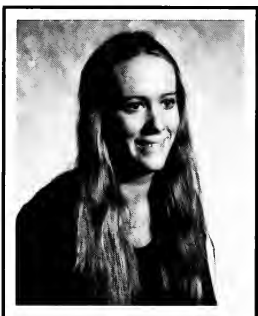

Debra Nason  
Mountain Top, PA

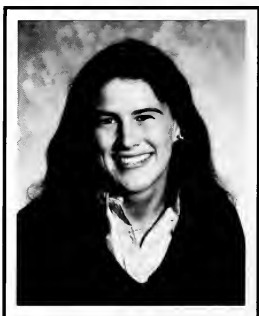

Elizabeth Neil  
Decatur, GA



Yumi Okubo  
Yamanashi, Japan



Donna Owens  
Melbourne, FL

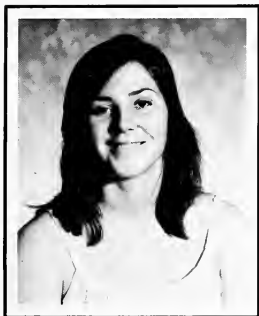

Allison Perry  
Galliano, LA



Ruby Perry  
Birmingham, AL



Philip Rice  
Gatlinburg, TN

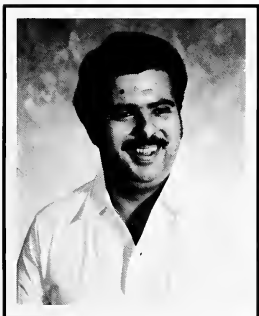

George Ralston  
Bradenton, FL



JoAnn Ricci  
Thoms River, NJ

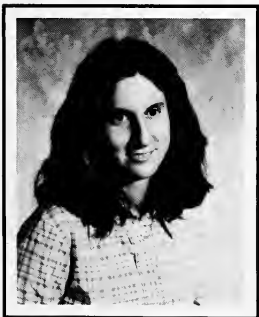
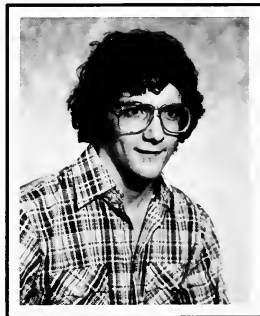

Nadine Robinson  
Delta, PA

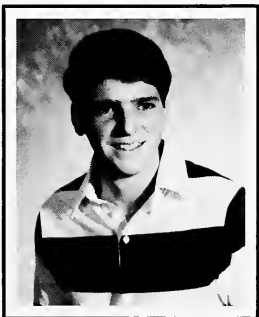

John Sanders  
Brevard, NC



Betty Schuster  
Dyersburg, TN

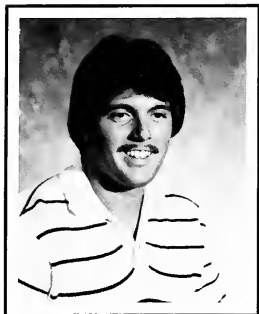

Trent Shields  
Maryville, TN

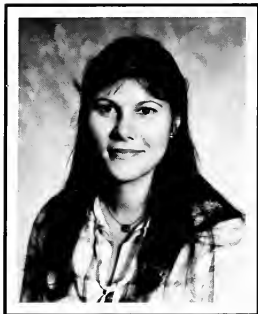

Barbara Stansbury  
Knoxville, TN

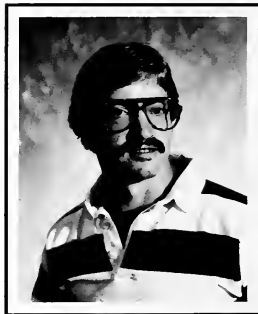

Andy Steinbeck  
Wayne, PA

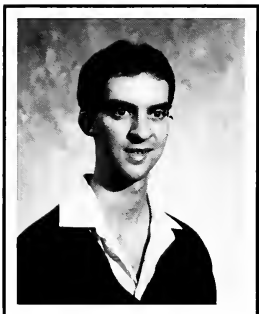

Tony Teffeteller  
Maryville, TN



Teri Trotter  
Athens, TN

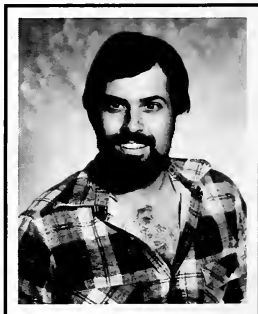

Ed Venditti  
Ft. Lauderdale, FL

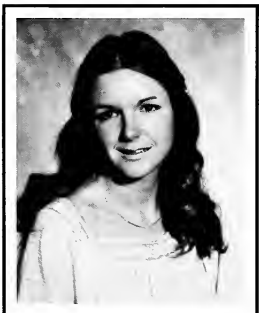

Elizabeth Walker  
Cincinnati, OH



Heidi Warner  
Grayson, GA



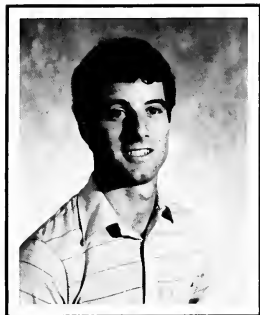

Mike Weiss  
Atlanta, GA

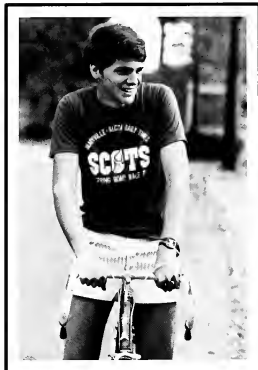

Connie Wheeler  
Lake City, GA

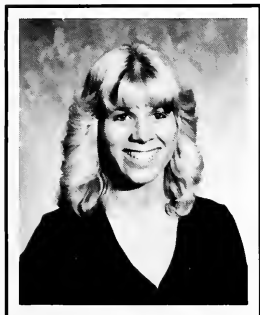

Julia Wickstrand  
Gaithersburg, MD

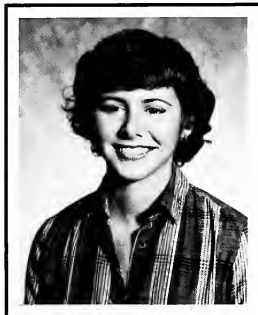

Ruth Wilgus  
Knoxville, TN

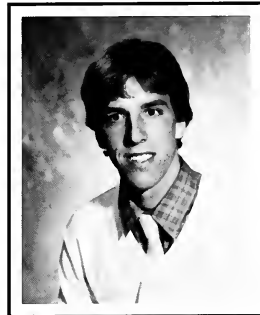

Scott Wilson  
Grosse Pointe Farms, MI



Pete Woodring  
Chenoa, KY

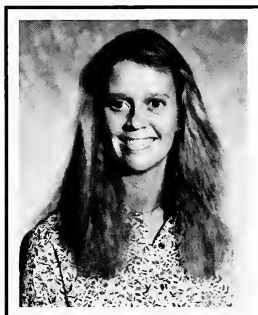

Laura Woolard  
Wilmington, DE



Yoneda Masako  
Yokohama-shi, Japan

# Juniors



CLASS OFFICERS - Jean Plant, President; Barbara Booker, Vice-President; Beth Sieber, Secretary-Treasurer.



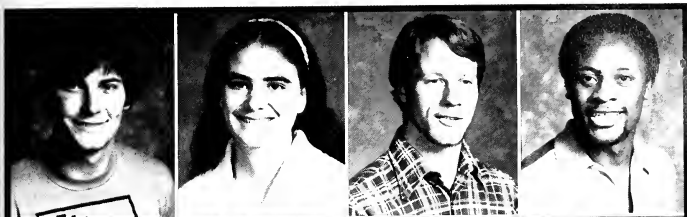

Edwin Ainsworth  
Shawna Allen  
Bill Argyle  
Andrew Baker



JoAnn Barretto  
Bill Bender  
Andy Bevers  
Mark Beyer



Diane Bonning  
Barbara Booker  
Ric Brand  
Simp Broughton



Jackie Carlton  
Scarlett Carson  
John Cockfield  
Carol Coffey



Rebecca Cole  
John Cook  
Margaret Corey  
Matt Cragle

Ken Davidson  
Peter Davis  
Fernando Delfino  
Tracy DePue

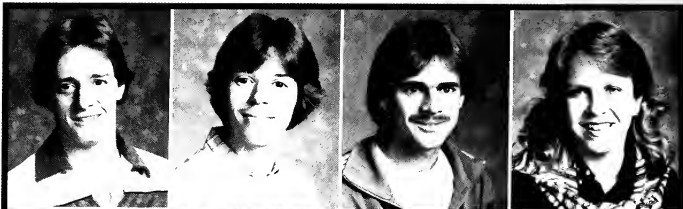

Todd Dickson  
Bonnie Dobson  
Jackie Dye  
Kathy Fitzell



Melinda Fleenor  
Steve Ford  
Gary Foy  
Amy Grubbs



Debbie Hall  
James Hamilton  
Ginger Harris  
Karen Harville



Linda Hasty  
Jeff Hayes





Beckie Haynes  
Stanley Howard



Carol Humphrey  
Janie Jafvert  
Shelley Kingsbury  
Karen Kotz



Teresa Lawson  
Tommy Livesay  
Kathy Long  
Lee Lord



Bryan McFarland  
Doug McNaughton  
Valerie McWilliams  
Mary Manire



Kenny Martin  
Charles Melton  
Michael Mertes  
Kinuyo Miyagi

LaDonna Montgomery  
Barbara Morrow



Bill Muller  
Candy Nutter  
Melanie Petree  
Jeff Pierce



Teri Pitcock  
Jean Plant  
Arch Poeppel  
Brenda Prescott



Julia Quinton  
Jeff Riley  
Robin Rimmer  
Brian Rigell

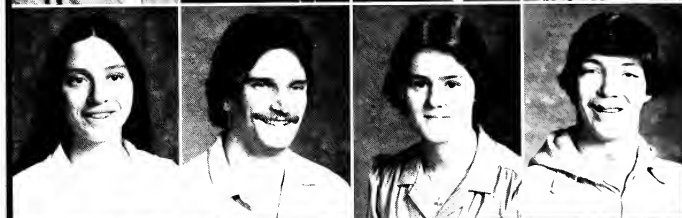

Heidi Robinson  
Wayne Rodgers  
Randy Shackelford  
Jennifer Shoffner





Beth Sieber  
Leah Ann Slack  
Sue Spence  
Melissa Sullivan



Lisa Swisher  
John Taylor  
Susan Taylor  
Faith Thompson

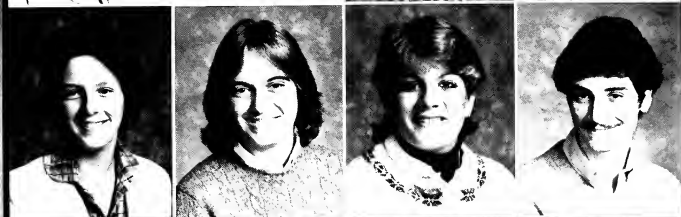

Linda Trostle  
Susan VanAken  
Kathleen Walker  
Bill Warren



Tom Weston  
Robert Whitehead  
Duran Williams  
Wendy Wolfner



Mark Woodhull  
Joe Wynne

# Sophomores

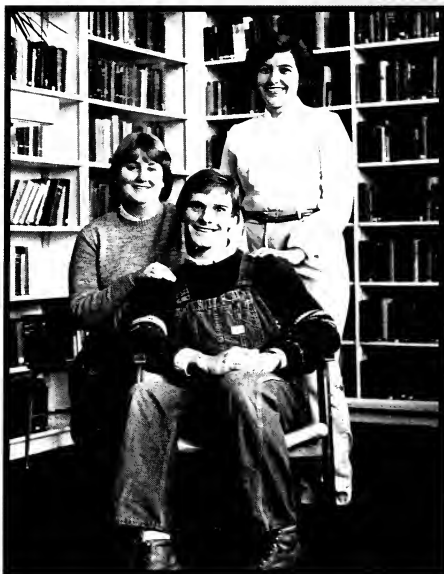

CLASS OFFICERS - Donald Xiques, President; Traci Fraser, Sgt-At-Arms; Wilma Coleman, Vice-President.







Alex Albert  
Lina Anabtawi  
Margaret Andrews  
Janet Apgar  
Sterling Bales



Mary Lea Ballman  
Dorcas Battle  
Mary Jo Bowen  
Cindy Brannon  
Tommy Brown



Melissa Canon  
Jimmy Carmigniani  
Dottie Carson  
Joel Chesser  
Wilma Coleman



Anne Coomer  
Carol Cooper  
Kim Corbitt  
Kevin Crothers  
Jana Dalton



Ruby Davis  
Jennifer Denny  
Liz Dishman  
Greg Driver  
David Edington

Beverly Evans  
Marnie Evans



Chris Falco  
Kim Favors



Frank Fisch  
Traci Fraser  
Nikkie Frazier  
Susan Friedmann  
Edward Gartrell



Ed Gervasoni  
Eric Greaser  
Walter Hardaway  
Kim Hatfield  
Leslee Hay



Todd Honeycutt  
Glenn Houtchens  
Mary Hughes  
Teresa Hurst  
Sandra Jones





Glenn Katz  
Jim Kidder  
Doug Knight  
Kelly Layman  
Amy LeBar

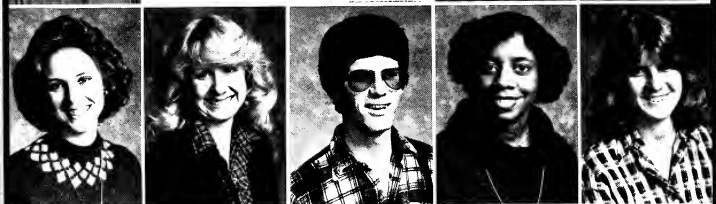

Sarah Jane Lindsay  
Kay Lippincott  
Joe Longo  
Lenyce Lovingood  
Gayle McConathy



Diane McDaniel  
Helen McNiell  
Joan Marshall  
Lee Millar  
Craig Mrazek



Laurie Nelson



Monica Paige  
Bruce Pettit



Chris Porter  
 Mickey Post  
 Jina Radozycki  
 Cindy Ramsey  
 David Raulerson



Caroline Reed  
 Glennis Riedl  
 Bobby Rimmer  
 Terri Roberts  
 Nancy Rojas



Becky Sanden  
 James Sasscer  
 Don Sawyer  
 Ellen Smith  
 Ellen Snively

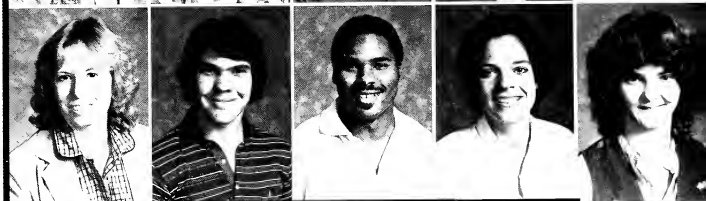

Evelyn Sowell

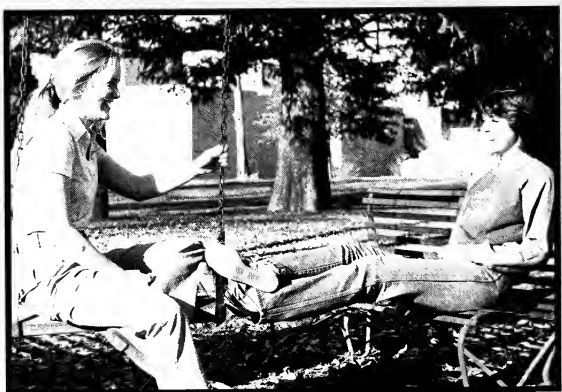

Karen Spence



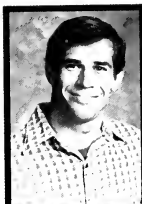

Glenn Stout



Melanie Teffeteller

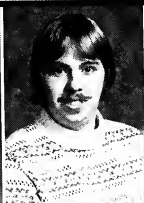

Don Titman  
Lisa VanDivort  
John Varney  
Nick Venditti  
Andrea Vousden



Jenny Walker  
Ed Welch  
Tara Wey  
Sheila White  
Donna Whitley



Susan Williams  
Laurie Winiarski  
Rosa Wong  
Donald Xiques  
Kim Youpa

# Freshmen



CLASS OFFICERS: Susan Jennings, Secretary-Treasurer; Adrienne Ramsey, President.





Sandy Abramson  
Hamdan Bader  
John Beaupre  
Rhonda Benton  
Connie Blair

Lesley Board  
Mary Ann Bobbitt  
Daniel Bouch  
Paula Braden  
Cameron Buchholtz

Mary Jane Burnett  
Ciretta Carpenter  
Crystal Carroll  
Amy Carter  
Shannon Chilcoat

Jeffrey Clarke  
Trina Coggins  
Kathy Conklin  
Janet Conrad  
Sara Covington

Regina Curry  
Ed Davilla  
Dave Denshaw  
Eric Deziel  
Louise Donahue

John Farrell  
Joe Fazioli  
Kelly Fitzgerald  
Patrick Foster  
Jeanne George

Brenda Gillespie  
 Libba Gillum  
 Trent Gilmore  
 William Gipson  
 Mike Good



Marty Green  
 Tyrone Greene  
 Terry Harmon  
 Rob Harrison  
 Jennifer Hart



Lenida Hawkins  
 Barbara Hogan  
 Ben Hornsby



Julie Humpert  
 Maria Irwin  
 Susan Jennings



Tammie Johnson  
 Mike Kennedy  
 Shaun King  
 Lore Kuchlbauer  
 Pete Leahy



Angela Lonas  
 Robert Loray  
 Jill Lucke  
 Kathy McCollum  
 Patrick McDuff





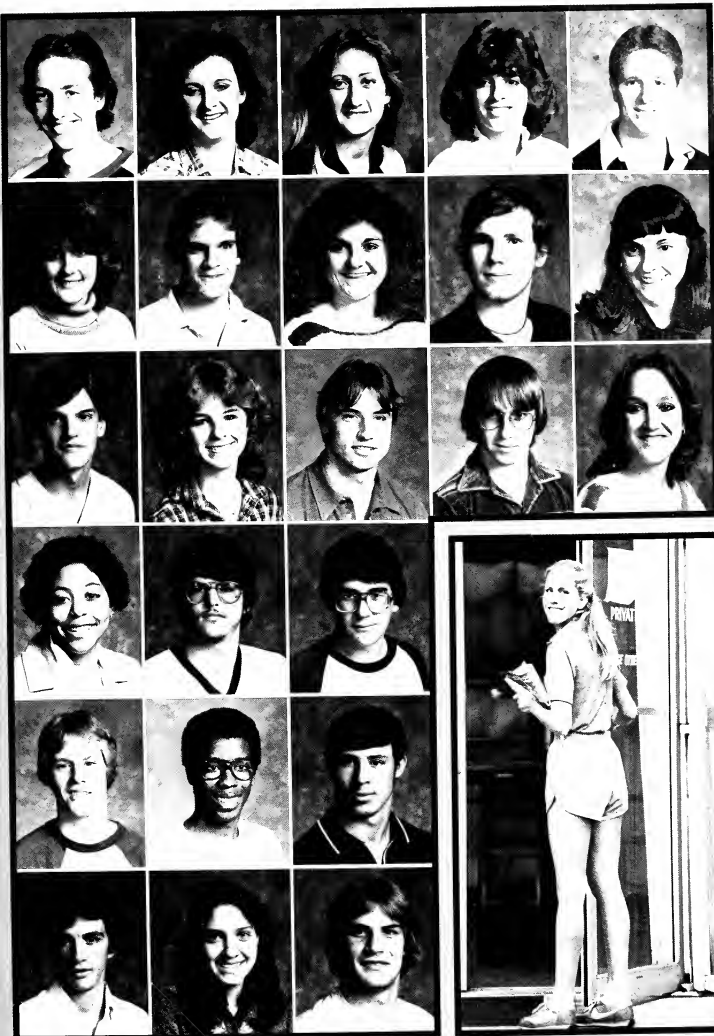

David McElroth  
 Stacy Medlin  
 Lisa Melton  
 Laura Meneely  
 Mark Mixner

Julia Nasipak  
 Vic Newmark  
 Beverly Ogle  
 Kevin O'Reilly  
 Melissa Parks

Mack Paschall  
 Sharon Pimm  
 Don Poeppel  
 Scott Pulliam  
 Lora Quillen

Adrienne Ramsey  
 Will Randolph  
 Lee Roberson

Michael Rohan  
 Don Rufus  
 Johnny Russ

David Sanchez  
 Karen Shafer  
 David Sheffield

Robin Simmons  
Kim Sperry  
Margo Stewart  
Darrell Strother  
Michael Surrency



Ralph Tennant  
Randy Topping  
Jerry Vagnier



Tony Volkodov  
Rita Wade  
Paula Walton



Renee Watson  
Teresa Welch  
John Wilhite



Chandra Williams  
Joanie Williams  
Lora Williams  
Larry Winter  
Laurel Woodhull



Robert Woodworth  
Pete Worley  
Joe Wortman  
Mary Wutt  
Lisa Yacks



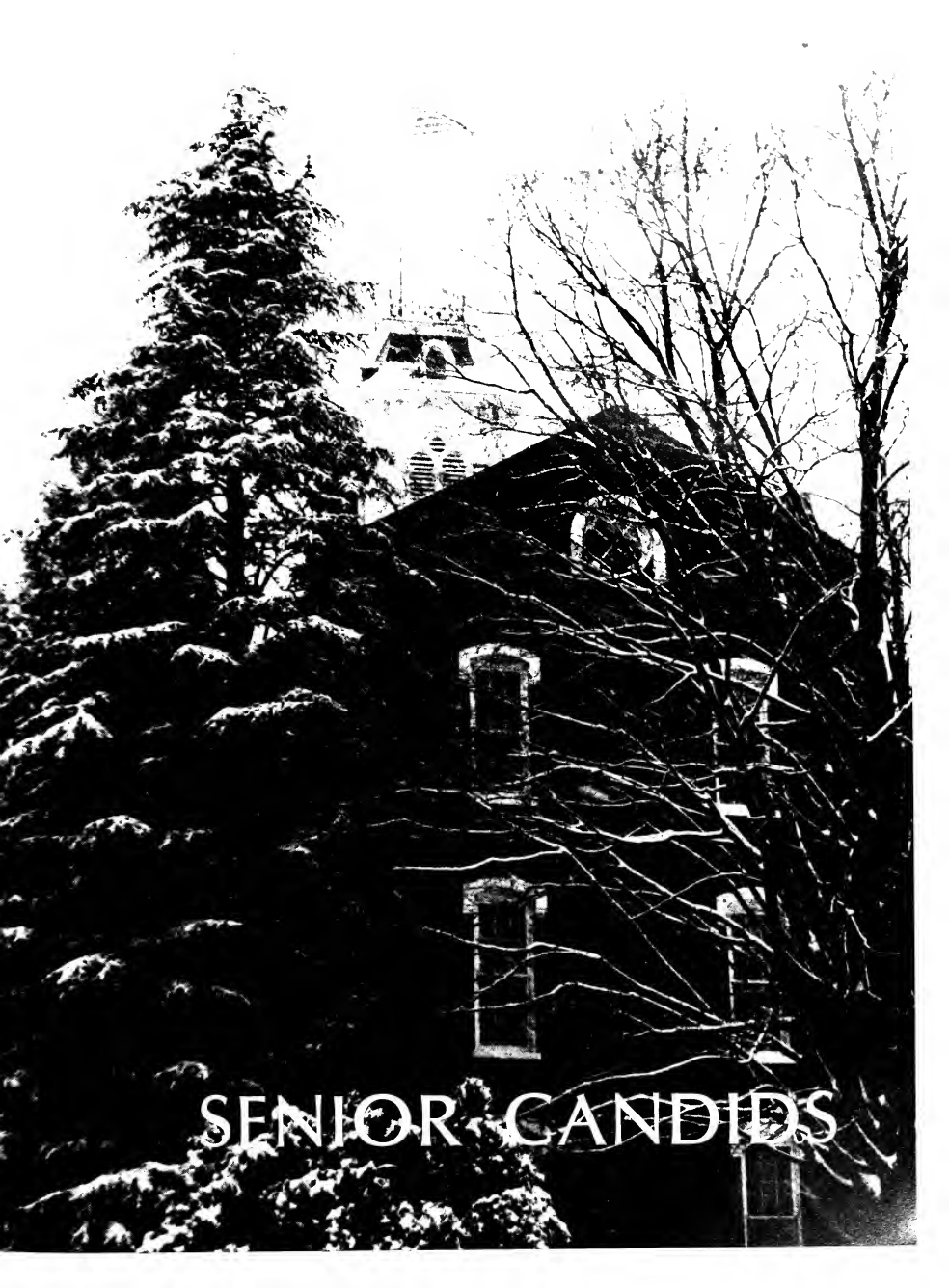

# SENIOR CANDIDS

*"Sure, years from now we'll look back at our years at MC with fond memories. I can see some of those memories now as I live them.*

*But Maryville College will be more than just a bunch of reminiscences, more than just a collection of quotes and photographs in an annual. MC has given us all much more than these - perhaps more than we'll ever know. It has given us a way of looking at others, ourselves . . . "*

*-Tom Hudson*





*"Maryville College means a great deal to me academically and socially. Academically it means dedication, responsibility, hard work, timing, and luck. Socially it means maturing and fostering lifelong friendships."*

*-Tim Fitzgerald*

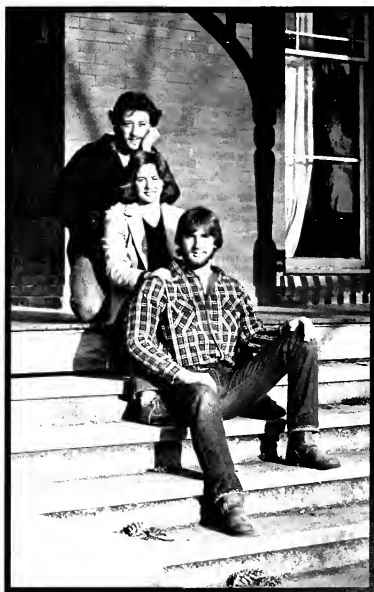

*"I leave with direction, set upon a chosen path. I have seen myself evolve through learning - in the halls of study, in the company of friends, and in the shadow of mountains."*

*-Michael Weiss*



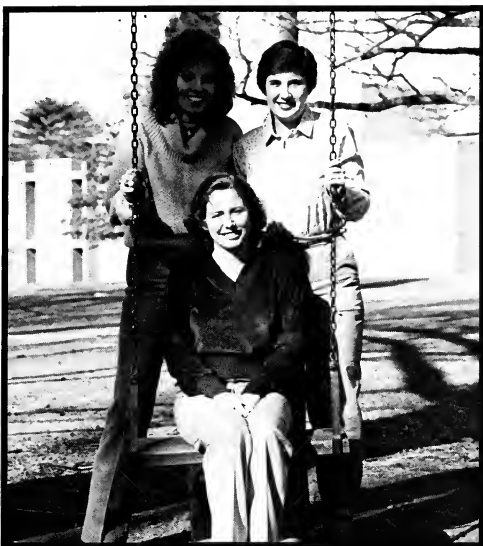

*"Maryville: New experiences from which to grow, special friends that mean so much; a smiling face in troubled times.*

*Maryville: an experience we all share and will remember fondly."*

*-Carol J. Carter*



*"Maryville College has provided me with new experiences, challenges, friendships, and personal growth. Now that my four years are coming to an end, it is time to move on, but the memories I have of Maryville College will be everlasting."*

*-Mary Jane Babich*

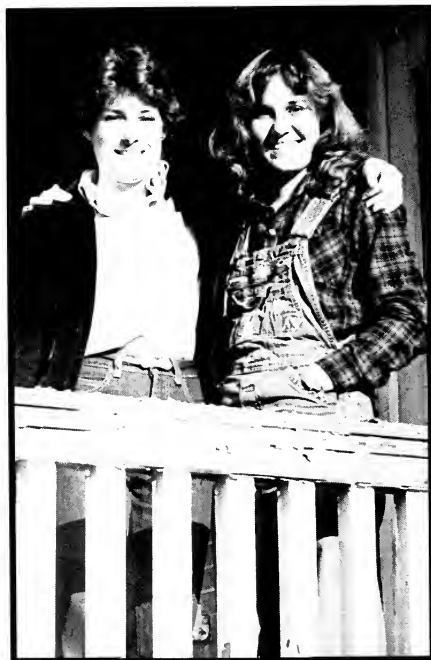





*"As an entering freshman, all I wanted was to be an upperclassman and to be able to see the end. Now as a graduating senior, I look back at freshman year and wonder: what was so bad that comps, independent study, and graduation could have actually looked good to me?"*

*-Russell Gibson*

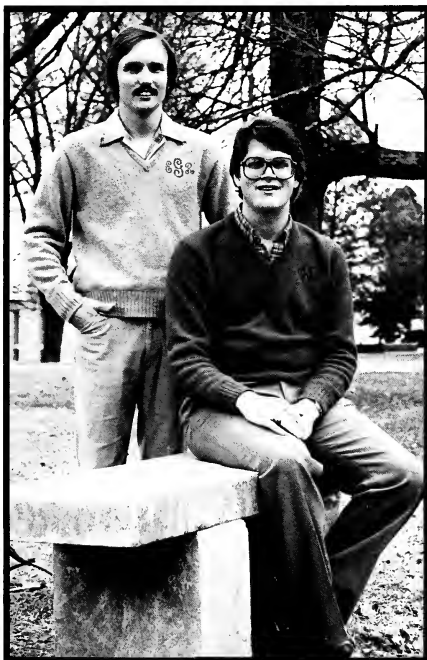

*"After four years at Maryville College filled with good times, good friends, hard studying and hard work, I can look back and say ... it's all been great. The experiences and friendships I have developed here will carry me through a lifetime ... a lifetime in which I shall always look back to Maryville with the deepest and happiest of memories."*

*-Janet Helwig*





*"... a lot of work, a lot of play; a lot of laughter, a lot of tears; a lot of emotions, a lot of carefree times; a lot of growth, a lot of set backs; a lot of caring, a lot of love ... cherished experiences placed into memory."*

*-Donna M. Czeglédi*

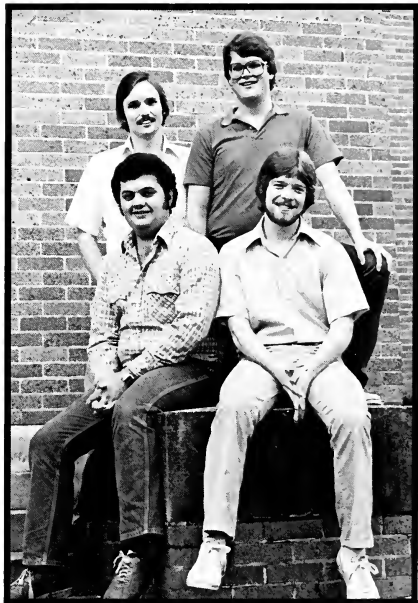

*"I am a bear of very little hair and long words bother me' was my quote from high school. Fortunately, my college years have proved that the hair is only as small as you limit it to be."*

*-Brad Goar*

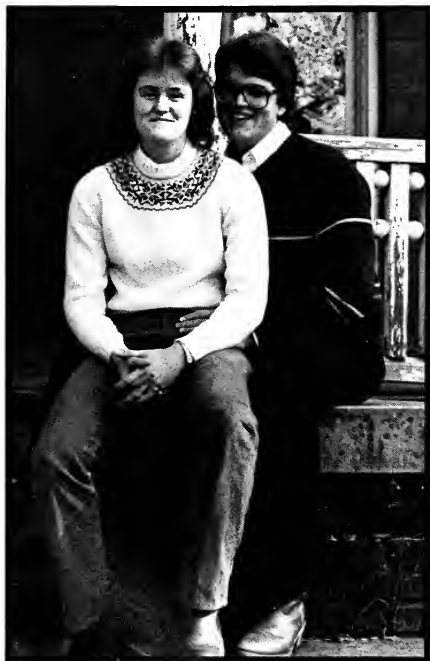
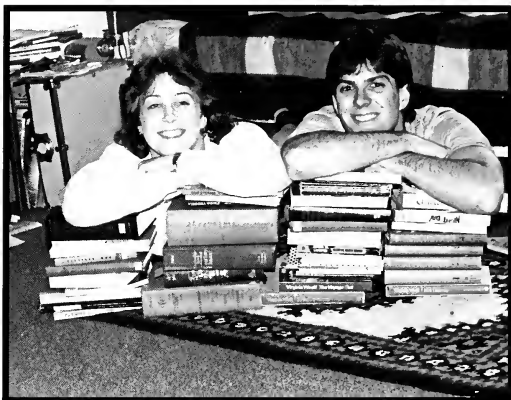



*"It has been said that 'we must resemble each other a little in order to understand each other, but we must be a little different to love each other.'"*

*-Barbara Stansbury*









## The Class Of 1982

*"The four years we have spent at Maryville have helped direct us toward the kinds of lives we would like to lead and the goals we would like to pursue. With the challenges, successes, failures, and discoveries we have encountered, we have been able to evaluate ourselves and emerge as individuals whose horizons have been broadened and whose characters have been strengthened. These have been four very special years."*

*-Cathy Angell  
Senior Class President*



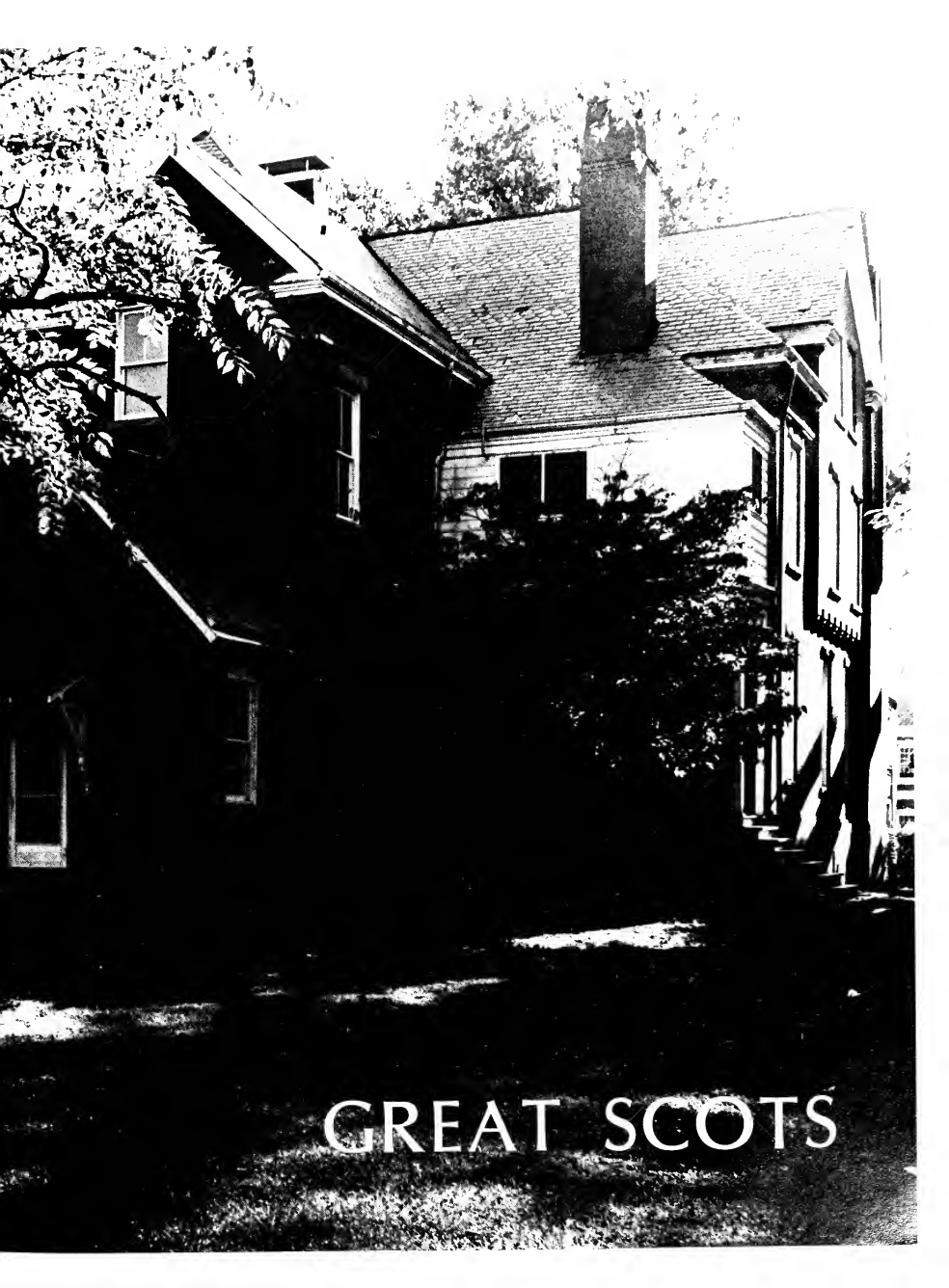

GREAT SCOTS

# Presidential Scholars



**JUNIORS** - First Row: Jeff Hayes, Second Row: Beth Sieber, Melanie Petree, Sue VanAken. Third Row: Wayne Rodgers.



**SENIORS AND SPONSORS** - First Row: Dr. Robert Ramger, Janet Helwig, Lee McCampbell, Anita Baker, Lesa Andrews. Second Row: Dr. Charlotte Beck, Angela Murphy, Russell Gibson, Page Harris.



**SOPHOMORES** - First Row: Martin Paluga, Bruce Pettitt. Second Row: Leslee Hay, Kay Lippincott, Diane McDaniels, Margaret Andrews, Glennis Riedl. Third Row: David Edington, Karen Spence, Joel Chesser, Kevin Crothers, Traci Fraser.

Under the direction of Dr. Charlotte Beck, the P.S. program will graduate its first class this year. The program originally designed to give scholarships to academic high achievers, has developed into a fellowship organization that promotes cultural and scholastic excellence. Along with their faculty advisors, the Presidential Scholars are treated to trips, concerts, and monthly luncheons in Proffitt Dining Room.



**FRESHMEN** - First Row: Maelae Morrison, Kathy Conklin, Laura McNeely, Helen Smith, Melissa Parks, Leslie Board. Second Row: Jeff Tickle, Teresa Welch, Mary Ann Bobbitt, Earl Stokes, Adrienne Ramsey, Gary Daniels. Third Row: Cameron Buckholtz, Paul Anagostics, Todd Troke.

# Playmakers



First Row: Tim Fitzgerald, Ruth Wilgus, Tracey DePue, Frank Fiore, Kathy Long. Second Row: Jean Plant, Tom Hudson, George Cassutto.

**Playmakers** - This group is composed of some of MC's most talented students and is directed by Sharon Crane. The Playmakers provide both on and off campus entertainment in the form of singing, dancing, and presentation of short plays. The group is one of Maryville's most positive recruiting tools.

# Messiah



Each year the college and community come together to perform Handel's Messiah. This spectacular event is directed by the college choir director and includes the choir, MACCO, and many members of the community. Many hours of practice make this the event of the fall season.

# 1981 Homecoming Queen and Court

During halftime of the Southwestern-Maryville game, Mary Jane Babich was crowned 1981 Homecoming queen. Other candidates were Donna Czeglédi, escorted by Brad Goar; Janet Helwig, escorted by Bill Dent; Vanessa Logan, escorted by Don Rufus; and Julia Wickstrand escorted by Jim Pearce.



Donna Czeglédi, Senior



Janet Helwig, Senior



Vanessa Logan, Senior



Julia Wickstrand, Senior



1981 Homecoming Queen

Mary Jane Babich

# ecoming d Court

Also present was last year's queen, Mari Ann Masch, escorted by President Wayne Anderson. Class representatives included, Kathy Long (Junior), escorted by Curtis Shaw; Dottie Carson (Sophomore), escorted by Donald Xiques; and Kim Sperry (Freshman), escorted by Steve Ford.

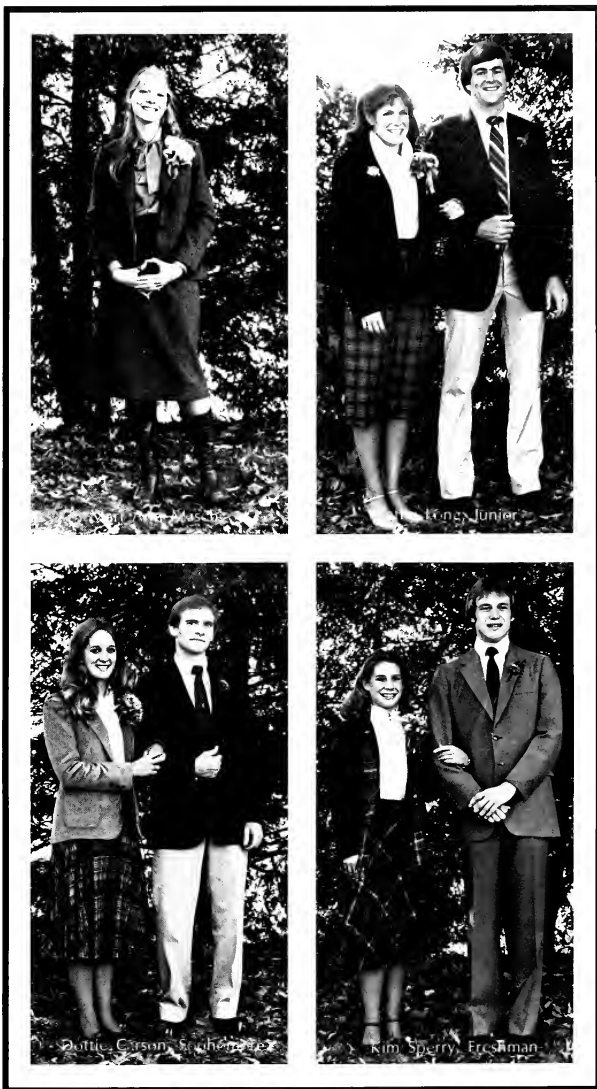

# Who's Who



Cathy Angell  
Environmental Science



Mary Jane Babich  
Elementary Education



Ed Brewer  
Business Administration



Sidney Bright  
Mathematics & Business Administration



George Cassutto  
History

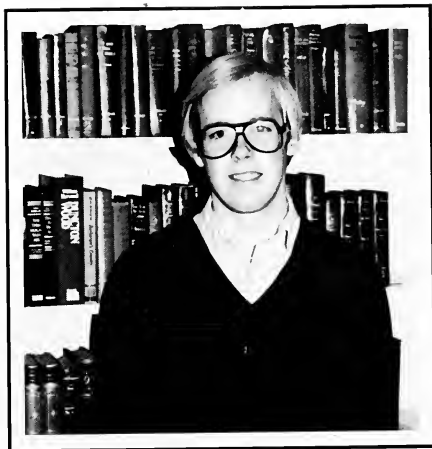

Bill Dent  
Chemistry

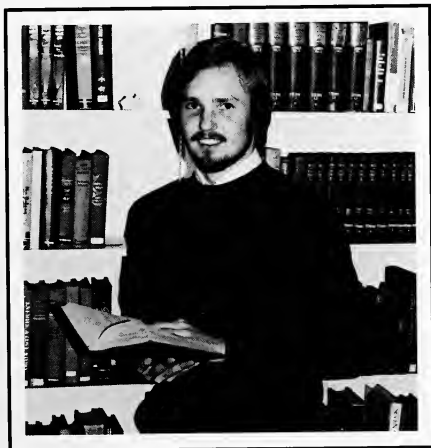

Russell Gibson  
Chemistry (Pre-Med)



Sissy Gravely  
Political Science



Page Harris  
History



Janet Helwig  
Mathematics

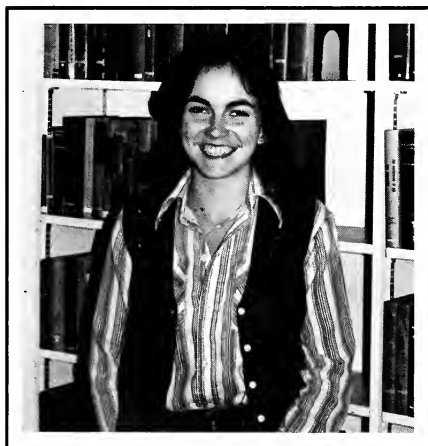

Lee McCampbell  
Biology



Betty Schuster  
Music Education





Teri Trotter  
Business Administration



Mike Weiss  
History



Julia Wickstrand  
Interpreting



Ruth Wilgus  
Studio Art

# Carnegie



RESIDENT ASSISTANT - Brad Allison

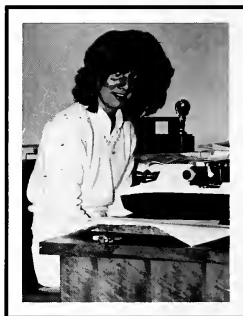
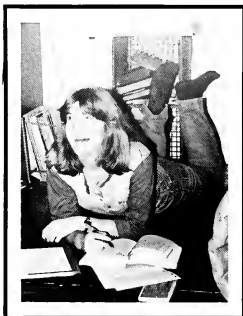

# Pearsons



**HALL COUNCIL** - First Row: Debbie Hall, Simp Broughton, Kim Mitchell. Second Row: Brad Goar, Bonnie Dobson.

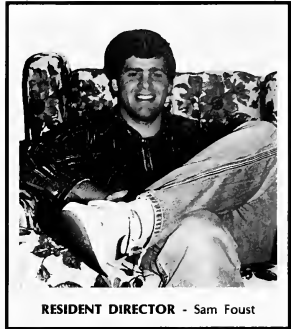

**RESIDENT DIRECTOR** - Sam Foust



**RA's and SA's** - First Row: Judy Creer, Ruth Wilgus. Second Row: Sam Foust, John Cockfield, George Cassutto.



# Lloyd

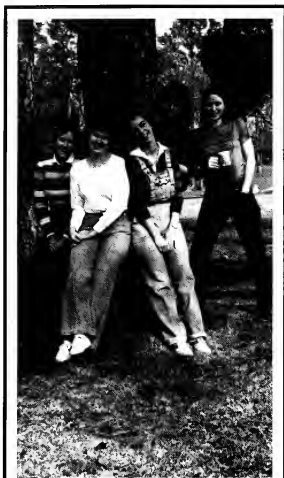

**RD, RA's and SA's:** Sheryl Moore, Beverly Fox, Barb Booker, Sharon Crane, Julie Quinton.



**HALL COUNCIL** - First Row: Beth Manire, Margaret Andrews, Ellen Smith. Second Row: Jenny Walker, Susan Friedman, Donna Czegledi, Traci Fraser.

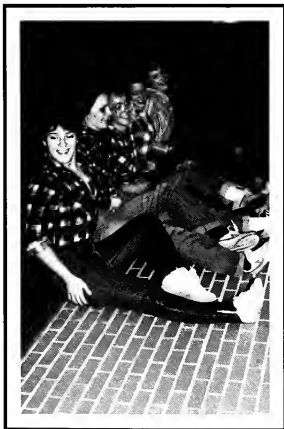

# Dorm I

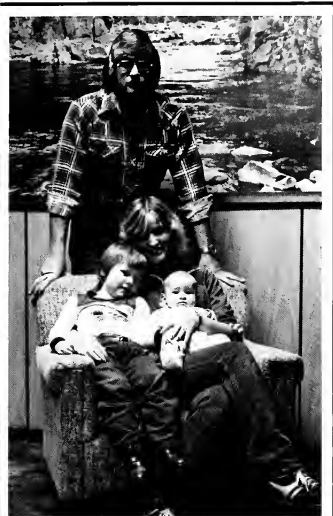

**RESIDENT DIRECTORS** - Jim, Mary Ann, Brandon, and Lindsey Wise.



**HALL COUNCIL** - Steve Arnold, Bill Argyle, Chris Porter, John Rush.

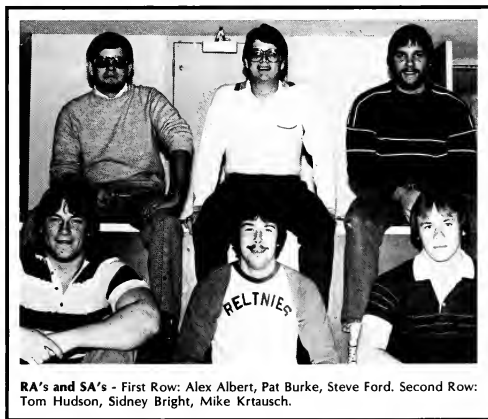

**RA's and SA's** - First Row: Alex Albert, Pat Burke, Steve Ford. Second Row: Tom Hudson, Sidney Bright, Mike Krtausch.

# Davis



**RA's and SA's** - First Row: Jean Plant, Wilma Coleman. Second Row: Beckie Haynes, Beth Sieber. Third Row: Teri Trotter, Andrea Vousden.



**HALL COUNCIL** - First Row: Sarah Jane Lindsay, Lesley Board, Jennifer Hart. Second Row: Crystal Carroll, Teresa Welch, Tara Wey.



**RESIDENT DIRECTORS** - Andy and Clair Roberts.



# Copeland



**RA's and SA's** - First Row: Trevor Nelson, Joe Crabtree, Gene Wheatley, Ed Brewer, Mike Weiss. Second Row: Bill Dent, Jeff Pierce, Tim Fitzgerald.

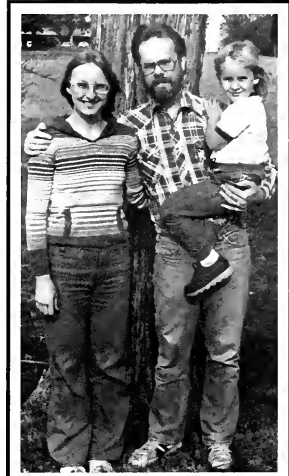

**RESIDENT DIRECTORS** - Pamela, Trevor, and Emily Nelson.



**HALL COUNCIL** - First Row: Johnny Russ, David Sanchez, Mark Mixner. Second Row: Vernon Golden, Pat Moyer.



# All College Council



First Row: Dr. Elizabeth Fowler, Dr. Carolyn Blair, Sherry Bonham, Linda Stephens. Second Row: Mike Davis, Dr. Alfred Perkins, Mr. Arthur Bushing, Mike Hester, Bill Strickland, Bill Bent, Don Xiques, Dr. Wayne Anderson.

All College Council - The ACC is the equivalent of a Student Council, except the ACC works to involve all members of the college community. Composed of students, faculty, and staff, it is chaired by President Anderson with Bill Dent serving as Co-Chairman. Three major committees work under the ACC: The Academic Life Council, Student Life Council, and the Religious Life Council. Through these committees, the college is made a more democratic community equally for students, faculty, and staff.

*"It has been an honor to serve my fellow students as Co-Chairman of the All College Council this year. Serving on the ACC has helped me to gain an understanding of responsibility and all the commitments that come with it. As Co-Chairman, I would like to thank everyone who has devoted their time to serving and working on the ACC this year. Thank you all for a great year and an unforgettable learning experience."*

*-Bill Dent*



Bill Dent  
Student Co-Chairman



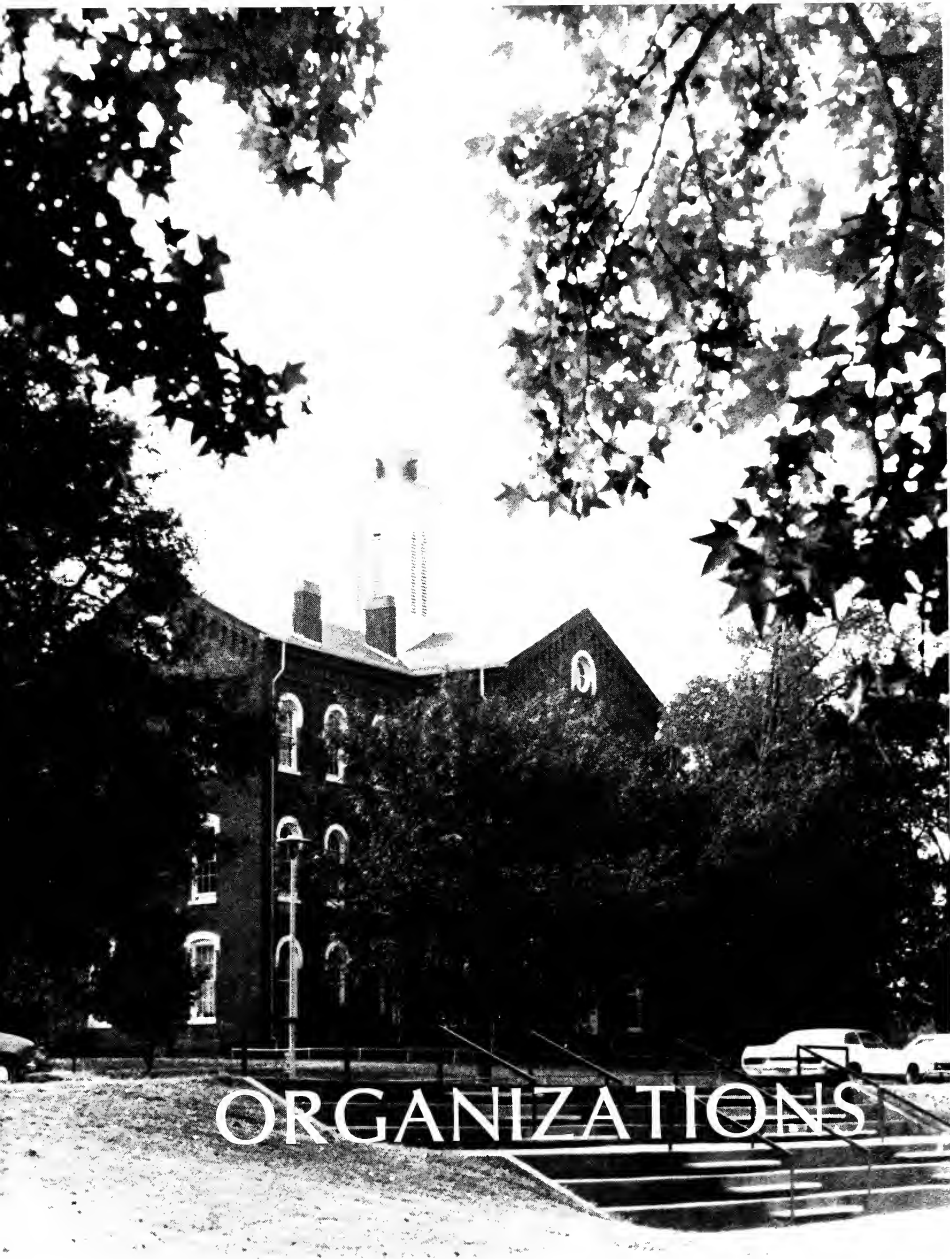

# ORGANIZATIONS

# Chilhowean



**PHOTOGRAPHERS** - First Row: Joel Chesser, David Lee, Martin Paluga. Second Row: Lesa Andrews, Sidney Bright, Tara Wey, Jennifer Hart, Randy Shackelford.

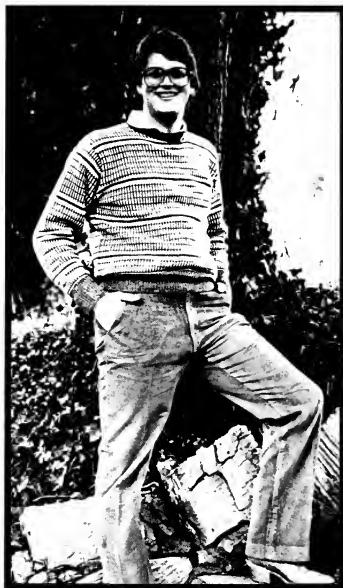

**EDITOR** - Sidney Bright



**COPY EDITOR** - Russell Gibson



First Row: Tara Wey, Sarah Jane Lindsay, Martin Paluga. Second Row: Sidney Bright, Kay Lippincott. Third Row: Joel Chesser, Jennifer Hart, Russell Gibson, Lesa Andrews. Fourth Row: David Lee, Randy Shackelford, Exir Brennan.



FACULTY ADVISOR - Mrs. Exir Brennan

Photos, faces, quotes, places. That's what this yearbook is. At least now. But it becomes more. It becomes something that prods memories and reminiscences - something that ties now and then, then and now, together. It's the closest thing one can get to a slice of life between two covers.

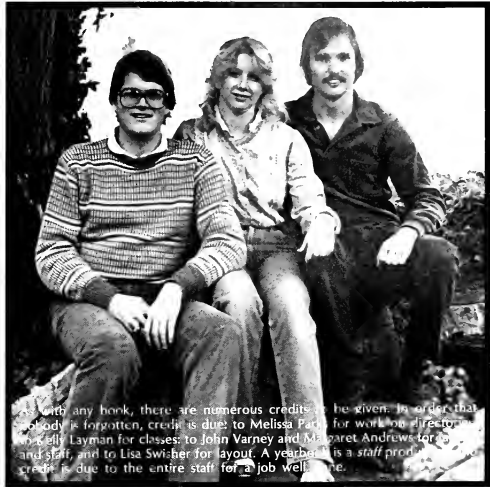

With any book, there are numerous credits to be given. In order that nobody is forgotten, credit is due to Melissa Parks for work on direction, to Kelly Layman for classes, to John Varney and Margaret Andrews for art and staff, and to Lisa Swisher for layout. A yearbook is a staff product and credit is due to the entire staff for a job well done.



ASST. EDITOR - Sarah Jane Lindsay



HEAD PHOTOGRAPHER - Lesa Andrews



SECTIONS EDITOR - Kay Lippincott

# The Highland Echo



First Row: Traci Fraser, Nancy Rojas, Barb Booker. Second Row: Steve Arnold, Robin Rimmer, Barbara Hogan, Charles Melton. Third Row: Kathy Fitzell, Jenny Fitzell, Walt Montgomery.

Led by editor Kathy Fitzell, this group produces the college newspaper every week. Members of this group write stories, lay-out, and proofread each edition of *The Highland Echo*. Outstanding sections this year include sports reporting and special features.



Kathy Fitzell - Editor, Barbara Booker - Assistant Editor.

# Impressions



**Impressions** - The members of this organization collect, edit, and layout the Maryville College Literary Magazine. *Impressions* presents a means of self-expression open to all members of the college community. It recognizes the often unseen talents of the more creative among us.

First Row: Bill Warren - Editor, Lisa Swisher. Second Row: Brad Goar, Cynthia Cunningham. Third Row: Jim Kidder, Carol Humphrey, Fourth Row: Phil Merrill, Debbie Hall, Scarlett Carson, Dr. Beck, Lesa Andrews.

# Outdoor Club



The **Outdoor Club** is an organization open to all students who wish to join and are invested with a love of nature. The club enjoys our outdoor world through activities such as: hiking, skiing, horseback riding, spelunking, and camping. The Great Smoky Mountains National Park provides an area rich with opportunities for the Outdoor Club to relish the world around us.

First Row: Beth Neil, Sharon Pimm, Cathy Angell, Heidi Robinson, Teresa Welch, Glen Stout, Leslee Hay, Amy Nicholson, Susan Jennings, Emily Nelson, David Sanchez, Cynthia Cunningham, Lora Williams, Julie Snipak. Second Row: Joe Longo, Ellen Snivley, Barbara Hogan, Lesley Board, Ben Hornsby.

# Drama Club

**Drama Club** - The members of this organization have a common interest in theatre. Most members are involved in Playhouse productions during the year and want to promote the image of theatre on campus. By well-planned activities, the officers hope to involve more students in this important division of the Arts.



First Row: Jean Plant, Frank Fiore, Diane McDaniel. Second Row: Heidi Warner, Beth Manire, Karen Kotz, Bryan McFarland. Third Row: Linda Trostle, Lee Lord, Cynthia Cunningham, Jina Radozycski. Third Row: Ruth Wilgus, Beckie Haynes, Lisa Swisher, Ellen Snivley, George Cassutto. Fourth Row: Kathy Long, Tommy Brown. Fifth Row: Andy Bevers, Mark Beyer, Tracey DePue, Tim Fitzgerald. Sixth Row: Tevor Nelson, Don Thomas.

# BSA

**Black Student Association** - The BSA is an organization of black students interested in fellowship and preservation of common identity. Through all-campus activities the BSA works for recognition of minorities as important members of the college community.



First Row: Monica Paige, Sara Covington. Second Row: Adrienne Ramsey, Dorcas Battle, Simp Broughton, Vanessa Jordan, Toko. Third Row: Andrew Baker, Tyrone Matthews, Robert Lory, Greg Hickman.

# Beta Beta Beta



**Beta Beta Beta** - Our chapter of this national biological society is dedicated to achieving high standards in biological study at Maryville. The activities of Tri-Beta include seminars, lectures, and field trips. Tri-Beta is also in charge of the College greenhouse and sponsors plant sales every Wednesday.

First Row: Shelley Kingsbury, Tara Wey, Lee McCampbell, Rebecca Cole, Wilma Coleman, Cathy Angell, Beth Neil. Second Row: Martin Paluga, Bruce Pettit, Joann Berretto, Pat Burke, Dr. Ramger, Joe Wynne, Teresa Welch.

# SNEA



**SNEA** - Our chapter of the National Education Association is open to students interested in possible careers in education. The group holds regular meetings where problems in education today are discussed. Guest speakers are invited on a regular basis and all seminars are open to everyone interested.

First Row: Lynda MacCall, Mary Jane Babich. Second Row: Steve Arnold, Sarah Jane Lindsay, Janet Helwig. Third Row: Bill Warren, Mike Weiss, Walt Montgomery.

# SMENC

**Student Music Educator's National Conference** - SMENC is a professional organization founded to provide its student and professional members with the opportunity to share ideas and discover more about music education through seminars, publications, and conferences.



Wendy Wolfner, Barbara Morrow, Darlene Gilman, Bill Bender.

# Delta Omicron

**Delta Omicron** is a professional women's music fraternity founded in 1909 at the Cincinnati Conservatory of Music. Delta Omicron's purpose is to create and foster fellowship, develop character, and promote high ideals of musicianship and scholarship. Delta Omicron also holds musicales, formal meetings, and performs musical services.



Barbara Morrow, Karen Harville, Darlene Gilman, Dorothy Bushing, Margaret Andrews, Wendy Wolfner.



# Worship Committee



First Row: Janet Helwig, Scarlett Carson, Beverly Fox, Angela Murphy, Ed Brewer. Second Row: Julie Wickstrand, Amy Grubbs, Carol Coffey, Mary Hughes, Andrea Vousden, Linda Hasty. Third Row: Sheila White, Mrs. Gilmore, Jim Kidder, Kim Morris, Susan Jennings. Fourth Row: Steve Ford, Ed Davila, Ed Welch. Fifth Row: Peter Vial, Todd Honeycutt, John Sanders.

**Worship Committee** - This campus organization is responsible for religious activities on campus. The group is composed of members of all faiths and plans its activities accordingly. Besides being a planning committee, it also provides good fellowship for its members.

# Intervarsity



First Row: Shelia White, Lynda MacCall. Second Row: Chandra Williams, Connie Wheeler, Amy Grubbs. Third Row: Julie Humpert, Laurie Nelson, Cynthia Cunningham. Fourth Row: Jim Kidder, Mary Lea Ballman, Carol Cooper, Joel Chesser, Bill Warren, Lisa Swisher.

**Intervarsity** - This organization is a Christian Fellowship open to all members of the campus and community. Members enjoy Bible study and other Christian activities.

# Social Committee



The **Social Committee** plans the major social activities on campus, attempting to provide a varied and well-rounded program. It plans and administers such traditional activities as Homecoming and "May Madness," and works with the food service in planning study breaks and other social events on campus. It also seeks to encourage spontaneity and to function as a task force at the service of community members who have ideas for social events and need help in carrying them out. It gives attention to scheduling for a balanced program of social and recreational activities.

First Row: Tommy Brown, Betty Schuster, Jean Plant. Second Row: Frank Fiore, Bryan McFarland, Karen Kotz. Third Row: Debbie Hall, Kevin Crothers.

# Circle K

**Circle K** is a service organization that is affiliated with Kiwanis. They are involved in service to both the college and the community and have performed such services as painting the football field and initiating the Big Brother and Big Sister Organization here on campus.



First Row: Todd Honeycutt, Ed Welch, Joe Longo. Second Row: Susan Jennings, Lisa Yacks, Leslee Board, Teresa Welch, Helen Smith. Third Row: Andrea Vousden, Missy Williams, Larry Martin, David Denshaw, Paula Walton, Kevin O'Riley

# Chi Beta



First Row: Susan Jennings, Linda Hasty, Ivy Hinton, Jean Plant, Claire Roberts, Lesley Board.  
Second Row: Kim Morris, Sharon Pimpy, Lisa Yacks, Lesa Andrews, Teresa Welch, Beckie Haynes,  
Lora Williams, Lynda MacCall, Rita Wade, Cynthia Cunningham.

**Chi Beta** - This women's service organization is open to all interested female students. All activities sponsored by Chi Beta are service oriented and usually are well-planned by its officers. Initiation of new members always provides much needed excitement on campus.

# Student Foundation



First Row: Cynthia Cunningham, Janet Helwig, Sue Taylor, Sarah Jane Lindsay, Sandra Jones.  
Second Row: Sue VanAken, Barbara Booker, Lee McCampbell, Wilma Coleman, Leslee Hay,  
Debbie Hall, Ellen Smith. Third Row: Larry West, Russell Gibson, Beth Sieber, Linda Hasty, Andrea  
Vousden, Amy Nicholson, Anita Baker, Marnie Evans. Fourth Row: Ed Welch, Martin Paluga, Brad  
Allison, Brad Goar, Todd Honeycutt, Sidney Bright, Ellie Gilmore.

**Student Foundation** - In its second year, the Student Foundation remains an honored organization of Maryville's finest. Its members act as ambassadors and hosts to guests of the College. Working closely with the Admissions and Alumni offices, the students often give tours, assist in alumni events, and present an overall positive impression of Maryville College.

# Pi Gamma Mu

**Pi Gamma Mu** - This is the international social science honor society. Its function is to recognize the academic achievements of students of the social sciences; i.e., history, sociology, and political science.



First Row: George Cassutto, Page Harris, Mike Weiss. Second Row: Dr. Harry Howard, Dr. Young - Bae Kim, Dr. Russell Parker, Dr. Wallace Lewis.

# Jazz Ensemble

**Jazz Ensemble** - This is a small musical organization that provides an opportunity for students to utilize their musical talents in a relaxed and enjoyable atmosphere. The group also has the opportunity to perform periodically throughout the year.



First Row: Tom Kiersnowski, Susie Kinnee, David Irwin, Melanie Teffeteller. Second Row: Paula Walton, Ric Brand, David Denshaw, Don Rufus, Ed Brewer, David Eddington, Hampton Henry.

# Sign Language Club



First Row: Kim Mitchell, Cynthia Cunningham. Second Row: Jina Radizycski, Ciretta Carperter, Barbara Hogan, Amy Nicholson, Susie Kinnee, Jean Plant, Sharon Pimm. Third Row: Irma Young, Pat Walker, Julia Wickstrand, Connie Wheeler, Mary Lea Ballman, Kathy Conklin, Donna Whitley. Forth Row: Ben Hornsby, Ellen Smith, Ed Gervasoni, Lisa VanDivort, Gary Mowl, Karen Shaffer.

Sigma Lambda Kappa, the **Sign Language Club**, is both a service and social organization. The purpose is to give students opportunities for experiences outside the classroom in communicating with deaf people. Fund raising projects provide monies for activities in conjunction with Deaf Awareness week or other worthwhile activities related to deafness.

# International Club



First Row: Amy Grubbs, Lina Anawatabi, Rosa Wong, Tami Frye, Yumi Okubo. Second Row: Faith Thompson, Susie Kinnee, Marie LeGrains, Hamdan Bader, Jim Kidder. Lee McCampbell, Domingo Castillo.

This organization works toward a better understanding between members of foreign nations. Those interested in international matters foster their interest through fellowship activities such as international dinners.

# Alpha Lambda Delta

**Alpha Lambda Delta** - Members of this Freshman Honorary Society are chosen at the end of their freshman year. Membership is reserved for the top ten percent of the class with a minimum GPA of 3.5. The student remains an active member through his sophomore year and usually assists in initiation of new members the following spring term.

First Row: Martin Paluga, Bruce Petitt, Glennis Riedl. Second Row: Mary Hughes, Lee Millar, Sarah Jane Lindsay, Amy Nicholson, Marnie Evans. Third Row: Kay Lippincott, Karen Spence, Andrea Vousden.



# ACS

**American Chemical Society** - The ACS is open to all students with an interest in chemistry or chemical Engineering. The organization provides its members with an opportunity to present and listen to formal seminars on chemical topics. The ACS is the largest scientific organization of its kind and the MC chapter has been named Outstanding Chapter numerous times in the past years.

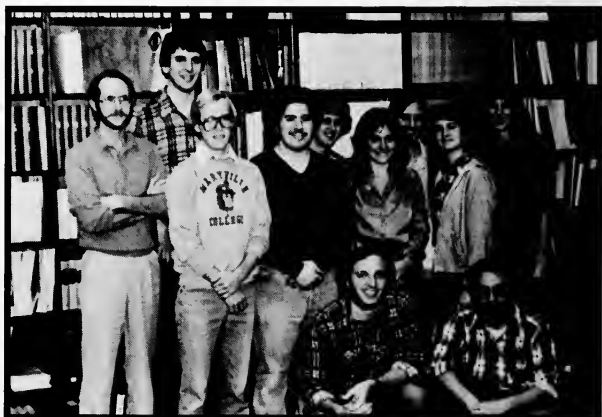

First Row: Todd Dickson, Dr. Terry Bunde. Second Row: Dr. Robert Naylor, John Cook, Bill Dent, Charles Alongi, Randy Shackleford, Lee McCampbell, Russell Gibson, Rebecca Cole, JoAnn Beretto.

# Phi Mu Alpha



**Phi Mu Alpha** is a men's professional music organization designed as a service club. The club provides services to the campus such as painting the band room and sponsoring campus-wide events.

First Row: Bill Bender, David Edington, Frank Fiore, Andrew Bever. Second Row: Ed Brewer, Todd Dickson, Bill Dent.

# Choir



In his first year as Choir Director, Kent Skinner has maintained the high standards set in past years for **MC's Choir**. The **Choir** is open to all members of the College community and allows those with musical talent to exhibit it on MC's behalf. Besides its religious obligations, the choir acts as an important public relations tool and tours different areas of the country each spring break.

First Row: Barbara Morrow, Diane McDaniels, Karen Kotz, Ivy Hinton, Tracy DePue, Kama Cook, Angela Murphy, Lori Kuchlbauer, Masako Yoneda, Laura Woodhull. Second Row: Teresa Lawson, Gloria Anaple, Dorothy Gillun, Melissa Morton, Simp Broughton, Paula Walton, Wendy Wolfner, Sue Taylor, Leslee Hay, Maelea Morrison. Third Row: Trent Gilmore, David Denshaw, Mark Beyer, Todd Dickson, Bryan McFarland, Mike Good, Frank Fiore, Mike Hawn, Jeff Hayes, Dr. Dave Cartledge, Maggie Corey.

# MC Playhouse

## Whose Life Is It Anyway?



## The Cast of A Midsummer Night's Dream



Under the direction of Don Thomas, the MC Playhouse presented three major productions in 1981-82. The Fall production of *Whose Life Is It Anyway?* featured Kathy Long in the leading role. Winter term's production, *A Midsummer Night's Dream*, worked to involve numerous campus members through acting, set design, and technical work. The *Pirates of Penzance* was chosen for the Spring production and promised to keep the spirit of theatre alive at Maryville College.



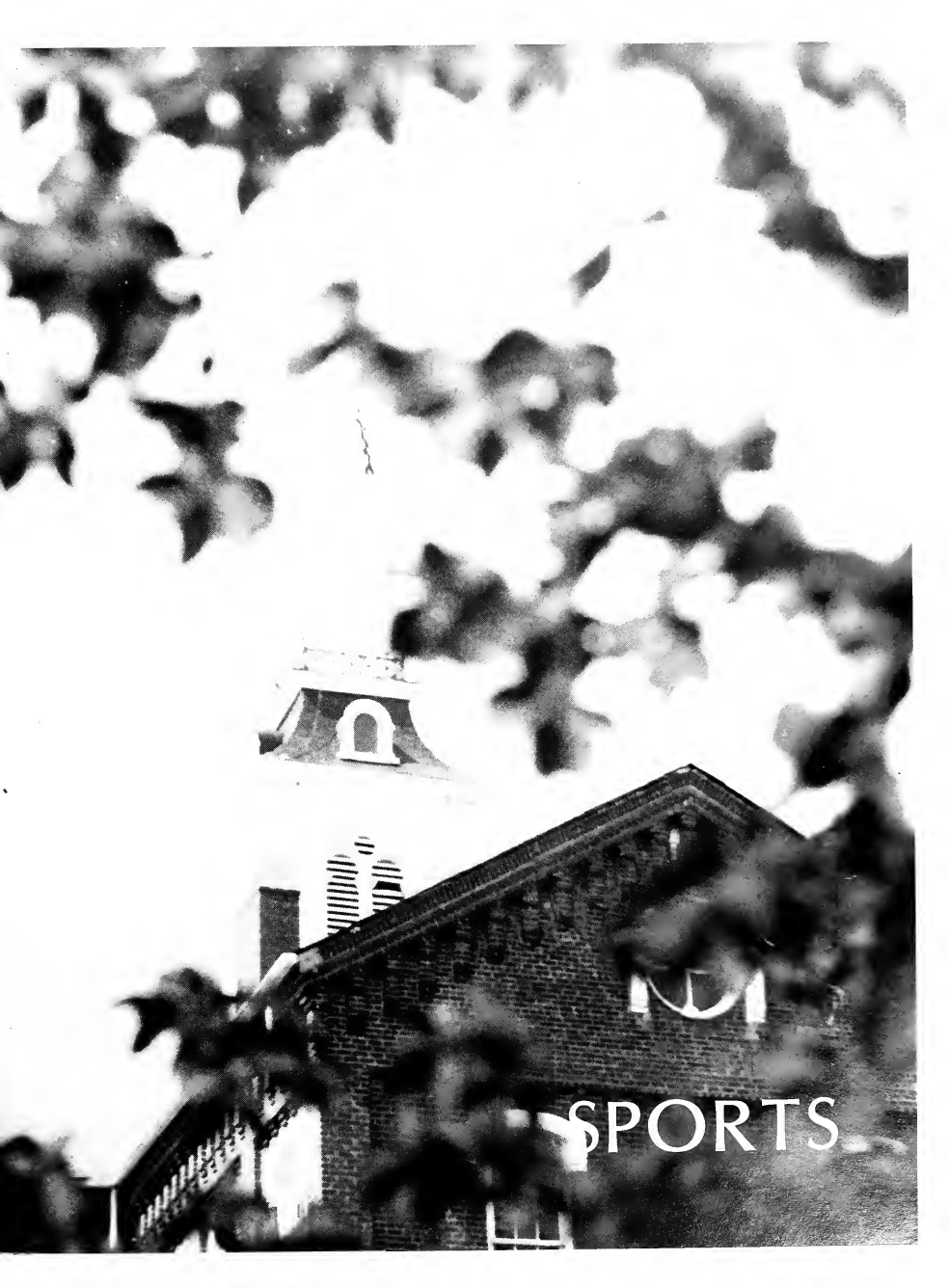

SPORTS

# HOW ABOUT THEM LADY SCOTS!



First Row: Mari Jennings, Kandy Schram, Kay Julian, Tammy Williams. Second Row: Manager Brian Rigell, Bonnie Dobson, Robin Rimmer, Rachel Reese, Donna Owens, Deanna Chapman, Coach Sharon Brown.

## NOTES FROM THE COACH:

MC -

1. Finished #10 in nation in NCAA Division III;
2. Traveled to Stevens Point, Wisconsin, for Regional competition. Lost to Occidental College from Los Angeles, California, in first game;
3. Held first ever NCAA Division III Final Four Championships at MC. First place went to University of California at San Diego; second place went to Occidental; third place went to Juniata; and fourth place went to Illinois Benedictine.

**COACH'S COMMENTS:** MC made the transition well from having lost two starting seniors from the previous year. We had good victories over UT Chattanooga, Austin Peary, and MTSU, and we're not afraid to play the best. Only Division III losses were to Bryan and Radford. The other ten losses came to Division I and Division II Schools.



Captain Donna Owens and Coach Sharon Brown.

## Maryville College Volleyball 1981

- September 18 -Middle Tennessee State University, at Maryville, 6:00 pm
- September 22 -Tennessee Temple, at Maryville, 6:30 pm
- September 25,26 -Maryville College Invitational, at Maryville, 5:00 pm
- September 29 -Carson - Newman College, at Jefferson City, TN, 5:00 pm
- October 2,3 -UT Martin Invitational, at Martin, TN, 5:00 pm
- October 6 -King College Triangular - King College, Tusculum, Maryville College at Bristol, TN, 6:00 pm
- October 9,10 -Emory and Henry Invitational, at Emory, VA, 5:00 pm
- October 13 -Tennessee Tech., Western Kentucky, Maryville College at Cookeville, TN, 6:30 pm
- October 15 -UT Chattanooga Quad, UT Chattanooga, Maryville College, Austin Peay State University, North Alabama University, at Chattanooga, TN, 6:30 pm
- October 17 -Carson - Newman College, at Maryville, 12:00 (noon) HOMECOMING
- October 22 -Bryan Triangular - Bryan, Covenant, Maryville College, at Dayton, TN, 6:30 pm
- October 23 -King College, at Maryville, 6:30 pm
- October 27 -East Tennessee State University, at Johnson City, TN, 6:30 pm
- October 30,31 -Milligan Invitational, at Milligan, TN, 5:00 pm
- November 7 -Maryville Invitational, Austin Peay State University, Mars Hill College, Maryville College, at Maryville, 2:00 pm
- November 10 -MTSU Triangular. - Middle Tennessee State University, Maryville College, Lambuth College, at Murfreesboro, TN, 5:00 pm



Captain and Senior Donna Owens



Senior Deanna Chapman



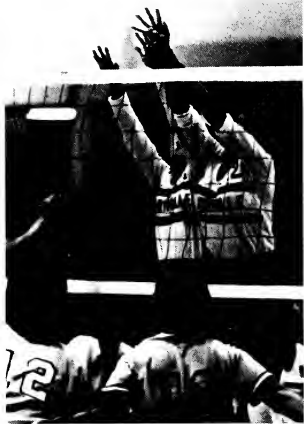
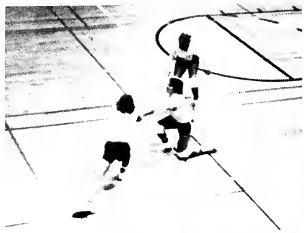

# *"What A Great Day!"*

## Scots capture winning season

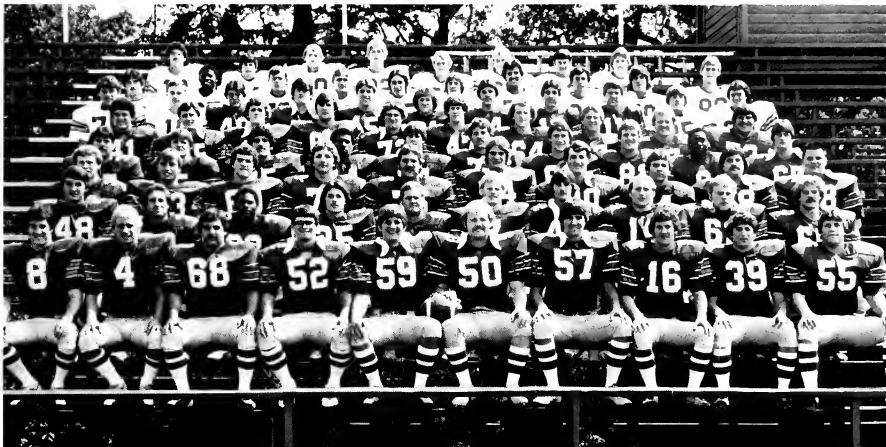

First Row: Bob McQuade, Jon Watson, Chris Falco, Gerry Shadley, Keith Martin, Dave Evans, John Cockfield, Mike Wortman, Glen Katz, Alex Albert. Second Row: Bob Clowers, Bill Goetsch, Don Sawyer, Greg Driver, Scott Disson, Jon Roberson, Ed Ainsworth, Jeff Skipper, Brian Shea, Doug Knight. Third Row: Chuck Angelus, Don Poeppel, Earl Stokes, Mark Barron, Mike Krtausch, Dave Sheffield, Tony Fletcher, Jeff Carboneau, Ed Belfi, Tony Mitchell. Fourth Row: Bill Adair, Mike Williamson, Mike Evangelisti, Mike Surrency, Dudley Taliaferro, Charles Haynes, Darrell Strother, Brian Tucker, Darius Fagin, Tony Volkodav. Fifth Row: Paul Anagnostis, Thomas Lindsay, John O'Donnel, Brian Gunter, Danny Bouch, Joe Wortman, Brian Skipper, Hal Helton, Vince Safatinos, Steve Monday. Sixth Row: Ed Jones, Archie Poeppel, John Riffle, Will Randolph, Mike Scotti, Shannon O'Brien, Mark Araujo, Pat Moyer, Pat O'Brien, Todd Schlenker, Ralph Tennant. Seventh Row: Linda Barile, Veron Golden, Mike Wilhite, Rich Morrow, Jack White, Mike Shannon, Joe Fazioli, Jim Rice, Jerry Thompson, Don Titman. Eighth Row: Tom York, Ken Bartuccio, Jeff Belcher, Randy Topping, Wayne Cockcroft, Gene Smiley, Johnny Russ, Truit Graue.





For a team that graduates only two seniors, the 1981 Fighting Scots Football team had a remarkable season. Captains Keith Martin, Jon Watson, and Dave Evans led the talented, young Scot team to a 5-4-1 record. Their ability to fight back when all seemed hopeless earned them a 2nd place finish in the Old Dominion Athletic Conference behind Washington and Lee (although both teams had identical conference records), Washington and Lee outscored Maryville 14-12 in their regular season game). The never-say-die attitude of the Scots enabled them to come from behind three different times against Hampton-Sydney to finally overtake the Tigers 35-21. Trailing Emory and Henry 0-10 going into the final period, the Scots once again proved themselves worthy of their nail-biting fans by mounting two scoring drives in the 4th quarter to prevail 14-10. And the Scots endeared themselves to the homecoming crowd when once again, trailing Southwestern 3-21 after three quarters, they fought back to a 24-24 tie capped by Gene Wheatley's miraculous catch in the end zone with 24 seconds left in the game and Pat O'Brien's two-point conversion pass to Chuck Angelus. Finally the freshman dominated Scots gained valuable experience by playing nationally ranked teams like West Georgia, DePaul University, and Millaps. For their superior play, five members of the Fighting Scots were named 1st Team All-Conference. These were Receiver Gene Wheatley; Offensive Guard Doug Knight; Defensive Tackle Alex Albert, Linebacker Ed Bell, and Bob McQuade at Defensive Back. Those named to the 2nd Team were, offensively: Dave Evans, Mike Krtausch, Mike Scott, Tony Fletcher, Pat O'Brien, and Chuck Angelus... defensively: John Cockfield, Jeff Carleau, and Jeff Skipper. Of these 14 All-Conference players, only one is lost to graduation. Look out next season.



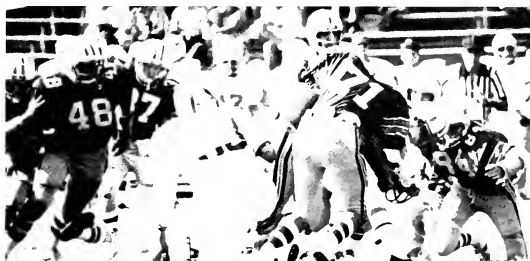



Bob Clowers - Senior



Joe Crabtree - Senior



Dave Evans - Senior



Jon Watson - Senior



Keith Martin - Senior and Student Coach



Art Ogden - Head Coach

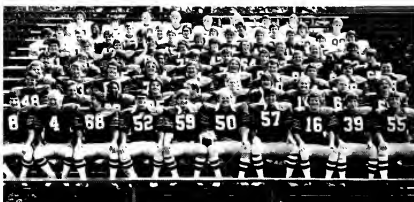





COACHES - First Row: Pat Ballard, Wayne Thompson, Jim Wise, Jerry Thompson. Second Row: Jim Davis, Art Ogden, Mike Ledford.



CAPTAINS - Dave Evans and Jon Watson

### 1981 FOOTBALL RESULTS

DATE	OPPONENT	MC	OPPONENT
Sept. 12	Baptist University	54	6
Sept. 19	Hampton-Sydney	35	21
Sept. 26	Bridgewater	40	2
Oct. 3	Emory & Henry	14	10
Oct. 10	Washington & Lee	12	14
Oct. 17	Southwestern	24	24
Oct. 24	Millsaps	6	33
Oct. 31	Randolph-Macon	24	18
Nov. 7	Depauw	0	26
Nov. 14	West Georgia	7	41

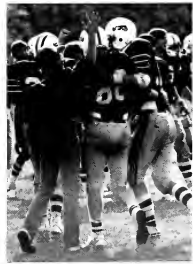
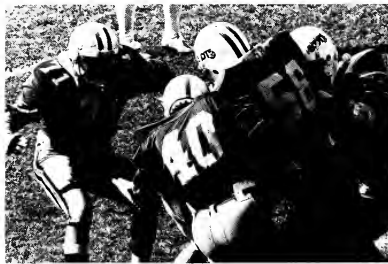

# MEN'S BASKETBALL

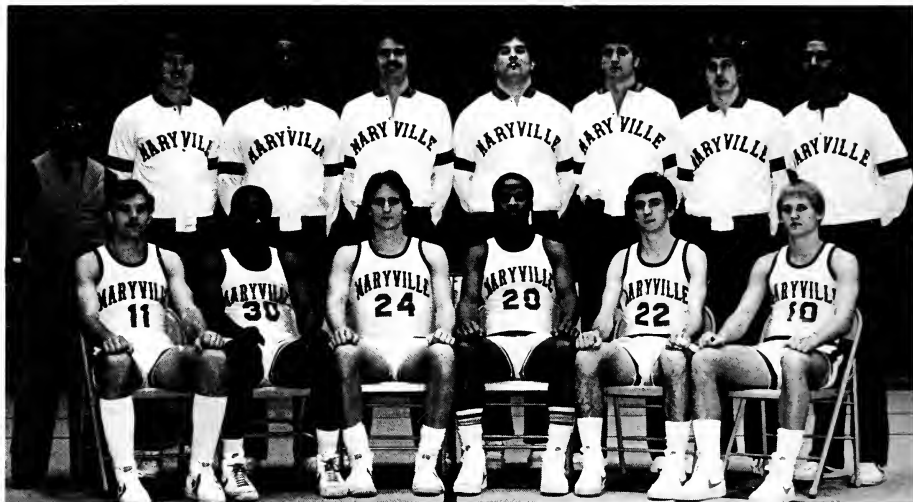

First Row: Mark Street, Walt Hardaway, Bobby Rimmer, Andrew Baker, Bo Fox, Brian Gray. Second Row: William Gipson, Gordon Miller, Tyrone Matthews, Greg Gheen, Larry Winter, Brian Williams, Tom Bill Weston, Sterling Bales.

## 1981-82 Men's Basketball

*Opponent:*  
 Centre  
 Oglethorpe  
 Hampden-Sydney  
 Alice Lloyd  
 Rotary Classic  
 Emory & Henry  
 Warren Wilson  
 Eastern Mennonite  
 Carson Newman  
 Centre  
 Lynchburg  
 Bryan  
 Alice Lloyd  
 Emory & Henry  
 Bridgewater  
 Washington & Lee  
 Lynchburg  
 Roanoke  
 Hampden-Sydney  
 Eastern Mennonite  
 Roanoke  
 Washington & Lee  
 Bridgewater  
 Bryan  
 O.D.A.C. Tournament



Last year the Scots posted an impressive record of 15-11. This was the most wins in thirty years. The 81-82 line up contains no seniors but despite its inexperience, Coach Lambert sees the team's strengths as depth, team speed, and amazing shooting abilities.

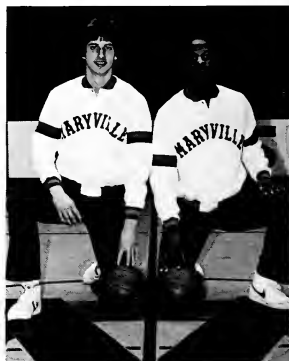

**CAPTAINS:** Tom Bill Weston and Andrew Baker

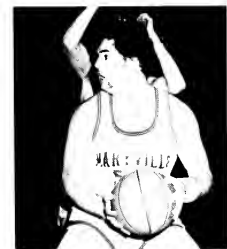
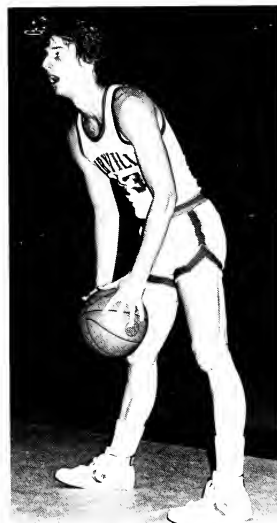
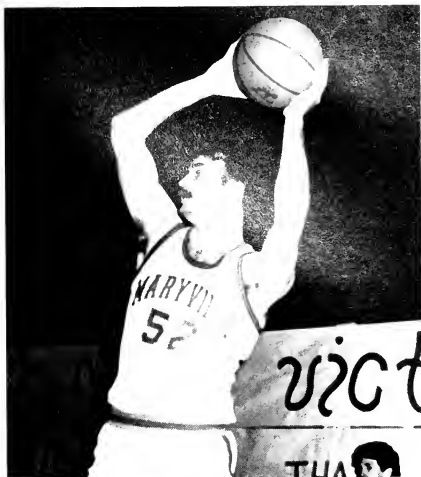

# LADY SCOTS BASKETBALL



First Row: Assistant Coach Brenda Cooper, Rachel Reese, Kim Allen, Brenda Babb, Melissa Sullivan, Head Coach Sharon Brown. Second Row: Stacy Medlin, Robin Rimmer, Mimi Chesney, Trina Coggins, Sara Covington, Candy Nutter, Beverly Evans, Robin Simmons.



COACHES - Sharon Brown and Brenda Cooper.

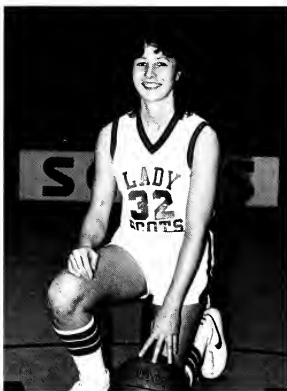

SENIOR - Brenda Babb

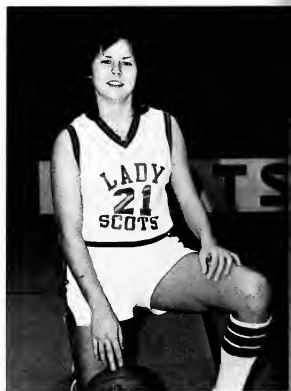

CAPTAIN - Kim Allen

# 1981-82 Women's Basketball

Opponents:  
Southwestern  
Knoxville College  
Bridgewater  
Eastern Mennonite  
Tennessee Temple University  
Bryan College  
Tennessee Wesleyan

Milligan College  
Fisk University  
University of the South  
Knoxville College  
Covenant College  
Morristown College  
Georgetown College  
Tennessee Wesleyan

Covenant College  
Fisk University  
Bryan College  
Milligan College  
University of the South  
Morristown College  
Tennessee Temple University  
Emory & Henry

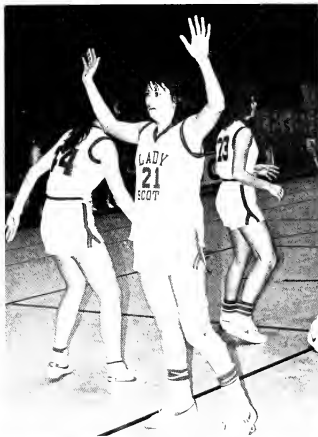

FOOTBALL



Kim Hatfield, Carol Carter, Susan Williams, Mary Jane Babich, Sissy Gravely, Terri Roberts, Ginger Harris.



CAPTAINS: Sissy Gravely and Ginger Harris.



SENIORS: Mary Jane Babich, Carol Carter, Sissy Gravely.

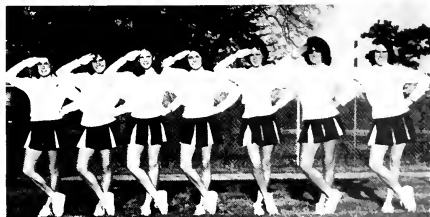

# CHEERLEADERS



SENIORS: Carol Carter and Sissy Gravely.



BASKETBALL



CAPTAINS: Ginger Harris, Sissy Gravely, Kim Hatfield.



Carol Carter, Terri Roberts, Sissy Gravely, Susan Williams, Ginger Harris, Kim Hatfield

# MEN'S SOCCER



First Row: Glenn Stout, John LaCava, David Luzadder, Eric Deziel, Cory Alden, Mike Weiss. Second Row: Pete Worley, Jeff Denson, Mack Paschal, Andy Steinbeck, John Beaupre, Mark Burnett. Third Row: Fernando Delfino, Carlos Avogaro, Eduardo Delfino, Ken Davidson, Chris Lais, Mike Sabatelle - coach.

## Maryville College Men's Soccer 1981

We	Schedule	They
0	Washington & Lee	4
0	Longwood College	9
4	Hampden - Sydney	8
0	Lynchburg College	7
3	Milligan College	2
0	Tennessee Wesleyan	3
0	University of the South	6
9	Milligan College	1
0	Eastern Mennonite	1
0	Roanoke College	3
4	Tennessee Tech	1







In the Old Dominion Athletic Conference, the second leading scorer was senior, Fernando Delfino on the second team offense. He accumulated a total of 25 points, with 11 goals and 3 assists in 10 games. He averaged 2.50 points per game. Coach Sabatelle said he was "Best Offensive Player, Highly Skilled Pro Potential."

In talking about freshman John Beaupre, on the second team Defense, Coach Sabatelle was quoted as saying he was the "Most Valuable Team Player" and "Very Steady, Consistent, Mature for a Freshman."

In the ODAC Scoring, the sixth and eleventh place also went to Maryville College. Number Six was Eduardo Delfino, a freshman who averaged 1.33 pts/game, with 12 points, 4 goals, and 4 assists in 9 games. Junior Ken Davidson was ranked eleventh, with an average of .73 pts/game, and 8 points, 3 goals, and 2 assists in 11 games.

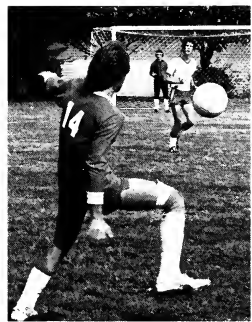

# WOMEN'S SOCCER



First Row: Laura Hart. Second Row: Amy Blanc, Colette Kehoe, Julie Quinton, Cathy Angell, Jackie Dye, Laurie Winiarski, Amy Nicholson. Third Row: Linda Trostle, Mary Hughes, Sue VanAken, Beth Neil, Marie LeGrain, Gretchen Wadewitz, Laura Woolard, Allison Perry.

## Maryville College Women's Soccer 1981

We	Schedule	They			
0	Spartenburg	5	2	Warren Wilson	5
0	Warren Wilson	8	1	Knoxville Federation	3
0	Vanderbilt	5	5	Knoxville Women	4
0	Georgia Tech	6	1	University of Tennessee	1
2	University of Tennessee	7	1	Knoxville Federation	2



CAPTAINS: Sue VanAken, Beth Neil



Beth Neil - Senior

1981 marked the beginning of the first official women's soccer club in MC history. According to the founder, Beth Neil, the players were "loyal, devoted, and improved greatly with each match." Their potential began to show toward the end of the season, as the scores indicate. The club was self-supporting through doughnut sales and aluminum can collections. They truly appreciated the support of their fans. We're proud of you, ladies!



Cathy Angell - Senior



Colette Kehoe - Senior



Allison Perry - Senior

Laura Woolard - Senior



# MEN'S TENNIS



First Row: Kevin Crothers, Randy Shackelford, John Sanders. Second Row: Steve Arnold, Dave Raulerson, Jim Kidder, Pat Dyer.



**CAPTAINS:** Randy Shackelford and John Sanders.

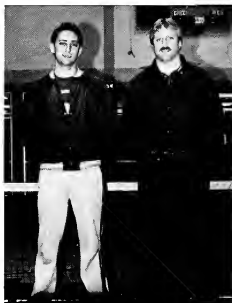

**COACHES:** Steve Arnold, assistant, and Pat Dyer, head.



**SENIOR:** John Sanders

First year head coach Pat Dyer, assisted by Steve Arnold, prepares a team torn by graduation. Losing their 2nd-5th position players, the Scots return their number one and number six players and embark on a 12 game schedule and prepare for the seasonal ODAC tournament.

# WOMEN'S TENNIS



First Row: Maria Irwin, Sharon Pimm, Shelley Kingsbury, Terri Roberts. Second Row: Ellen Smith, Mari Jennings, Sharon Wood, Coach Brenda Cooper.

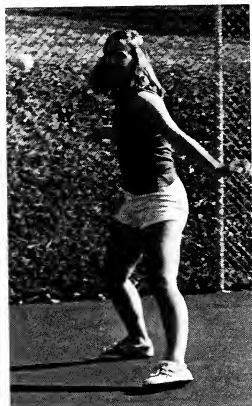

Captain Sharon Wood and Coach Brenda Cooper.

The Maryville College Lady Scots Tennis Team, under the leadership of second year coach Brenda Cooper, anticipates its best season ever. The Lady Scots are led by returning starters Sharon Wood, Shelley Kingsbury, and Sue Spence with newcomers Maria Irwin, Ellen Smith, Mari Jennings, Terri Roberts, and Donna Owens. The Lady Scots feel they will have a tough season facing Division II schools Carson Newman and Roane State and top Division III schools.

# TRACK AND FIELD



**TRACK** - First Row: Charles Melton, Sam Hill, Joel Chesser, Mike Surrency, Ken Davidson, Jim Gerald. Second Row: Pat Foster, Darius Fagin, Brian Gunter, Mike Scotti, Walter Nesbitt, Gene Wheatley, Jim Davis.



**COACH** - Jim Davis





**FIELD** - First Row: Brian Shea, Alex Albert. Second Row: Archie Poeppel, Jim Davis, Ed Belfi.

# BASEBALL TAKES



First Row: John Riffle, Ken Bartuccio, Todd Schlenker, Nick Venditti, Vernon Golden, Jim Rice, Will Randolph, Mike Wortman, Pat Moyer. Second Row: Rick Brand, Domingo Castillo, Joe Wortman, Mark Woodhull, Mike Rohan, Matt Allison, Duran Williams, Chuck Angelus, Tony Mitchell, Coach, Mike Ledford.



Coach Mike Ledford



RETURNING STARTERS - First Row: Coach Mike Ledford. Second Row: Rick Brand, Nick Venditti, Mark Woodhull, Duran Williams, Mike Wortman.



# TO THE FIELD



**FIRST YEAR PLAYERS** - First Row: Vernon Golden, Ken Bartuccio, John Riffle, Pat Moyer, Will Randolph, Jim Rice, Todd Schlenker. Second Row: Domingo Castillo, Joe Wortman, Chuck Angelus, Mike Rohan, Matt Allison, Tony Mitchell, Coach Mike Ledford.

## Maryville College 1982 Baseball

### OPPONENTS:

Tennessee  
Roane State  
California (Pa.) State  
Tennessee Tech  
Hampden-Sydney  
Roane State  
Carleton (Minn.) State  
Bridgewater College  
Randolph-Macon  
Tennessee Tech  
Tennessee Wesleyan  
Eastern Mennonite  
Fisk University  
Emory & Henry  
Fisk University  
University of the South  
Lynchburg College  
Washington & Lee  
Tennessee Wesleyan  
O.D.A.C. Tournament  
University of the South



**SENIOR and CAPTAIN** - Bill Dent

# JV BASKETBALL

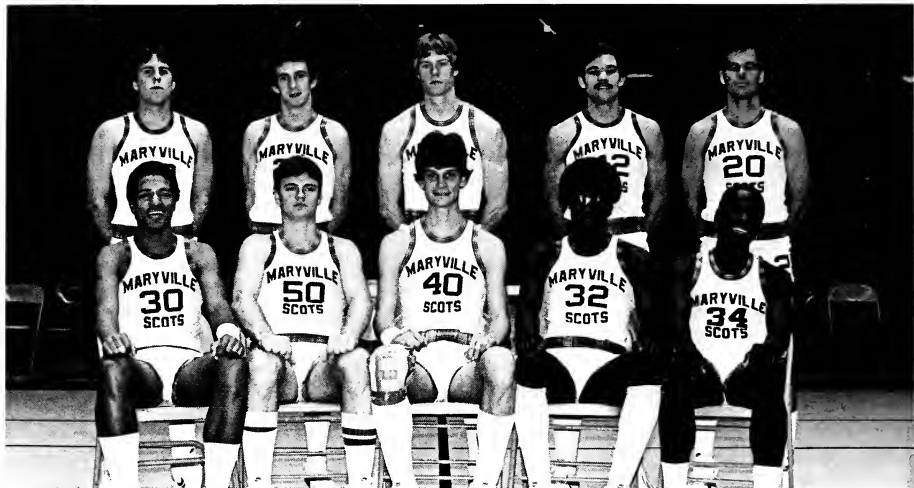

First Row: Sterling Bales, Tom Swager, Bruce Blaisdell, Walter Nesbitt, Walt Hardaway. Second Row: Scott Chandler, Bo Foxx, Mike Rohan, Mark Street, Sam Hill.



Coach Rich Suttle

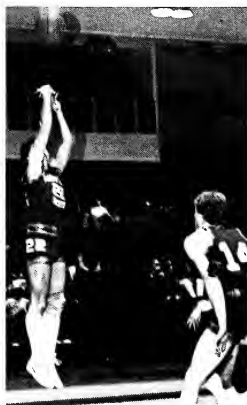

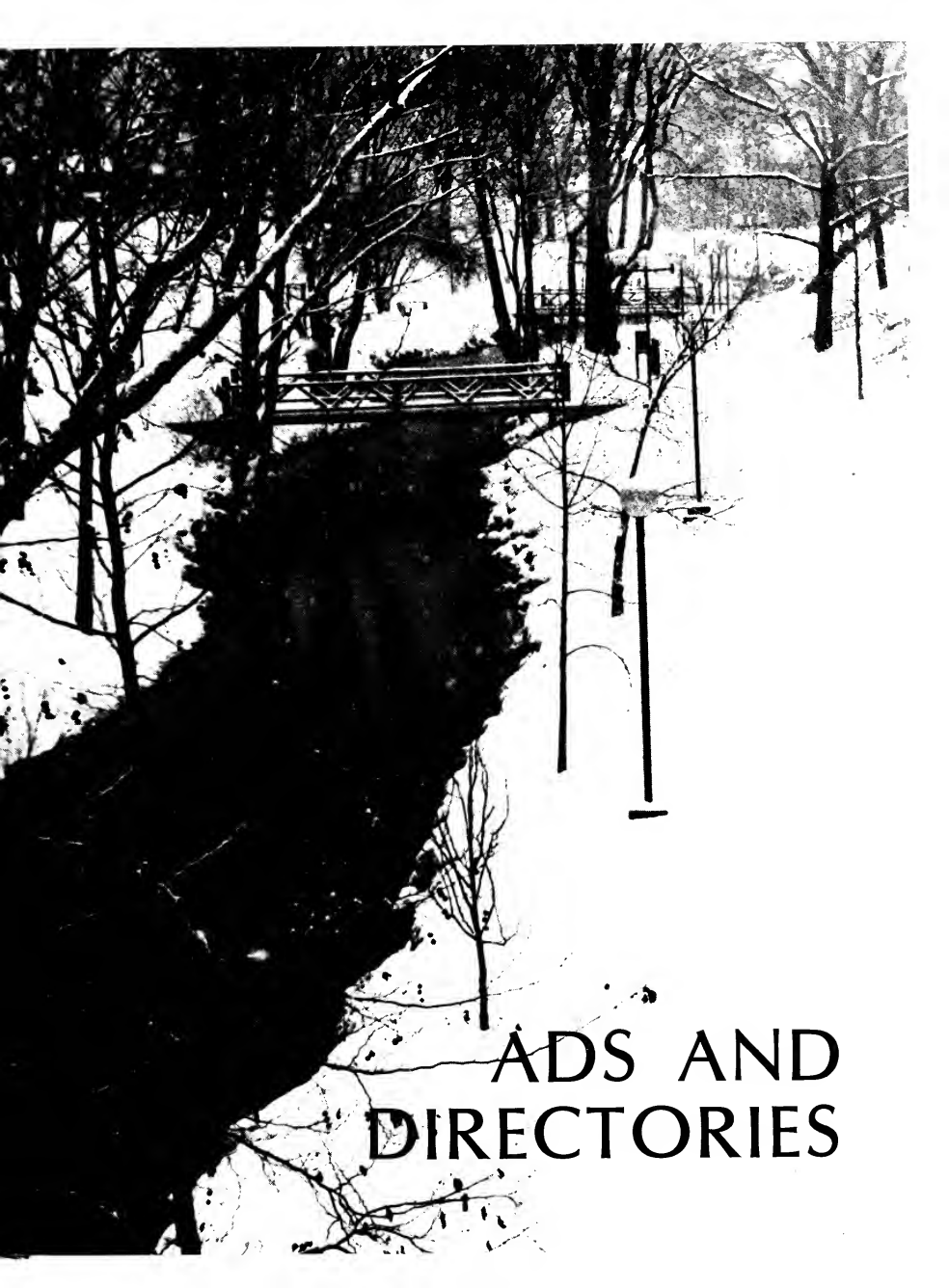

ADS AND  
DIRECTORIES

# SENIOR DIRECTORY

## The Class Of 1982

ALLISON, JAMES B. - Political Science - 569 Sugar Camp Drive, East Palestine, OH 44413. Football, Intramurals, RA Copeland, RA Carnegie, Vernon M. Queener Award, Athletic Committee, Judicial Committee, Dean's List, Mid-West Model United Nations.

ALONGI, CHARLES - Chemistry - 36 Willow Lane, Newburg, NY 12550. American Chemical Society president, Manager of Football Team, Intramurals, Charles and Octavia Merrill Scholarship.

AMOS, KEITH G. - Business Administration - Route 1, Box 197A, Lenoir City, TN 37771. Baseball, Cheerleader, Dean's List, Intramurals.

ANDREWS, LESA D. - Biology - 1301 West Sullivan Street, Kingsport, TN. Presidential Scholar, Head Photographer for the *Chilhowean*, Beta Beta Beta, Alpha Lambda Delta, Instructional Program Committee, Interim Committee.

ANGELL, CATHY - Environmental Science - 5516 South Bethel Church Road, Columbia, MO 65201. Freshman ACC Representative, Band, Chi Beta, Outdoor Club, Sophomore Class President, Alpha Lambda Delta, Social Committee, Intramurals, Women's Soccer Club, Beta Beta Beta, Judicial Committee, Review Board.

ARNOLD, STEVE - Physical Education - 621 Fairground Lane, Mountain City, TN 37683. Football, Tennis Most Valuable Player, Tennis Student Assistant Coach, Intramurals, *Highland Echo* Sports Editor, Intramurals Director, ACC, Dorm President.

BABB, BRENDA A. - Biology - 1280 Bridwell Street, Kingsport, TN 37664. Presidential Scholar, Beta Beta Beta, Women's Varsity Basketball, *Highland Echo*, Student Foundation, Intramurals, Judicial Committee.

BABICH, MARY JANE - Elementary Education - 1301 Brantwood Drive, Valrico, FL 33594. Cheerleading, SNEA, Dean's List, Intramurals.

BAKER, ANITA M. - Biology - 1309 Sevierville Road, Maryville, TN 37801. Presidential Scholar, Beta Beta Beta, Student Foundation, Student Assistant in Development Office.

BERRY, DOUGLAS F. - Business Administration - 2407 Pennsylvania Avenue, Maryville, TN 37801. Alpha

Lambda Delta, Blount County Alumni Scholarship, Beulah M. Kittrell Scholarship, Dean's List.

BLACK, VICTORIA A. - Psychology - Box 2072, Maryville College, Maryville, TN 37801. Ellen Mapstone Scholarship, Band, Orchestra, Wind Ensemble, "Messiah" Orchestra, Sigma Lambda Kappa Treasurer, Dorm I Vice-President, Judicial Council, Hall Council, Outdoor Club Advisor, Intramurals.

BLESSING, DEBORAH R. - English - 1517 Washington Street, Edmond, OH 73034.

BREWER, EDWARD C. - Business - 1954 Fireside Drive, Cincinnati, OH 45230. Alpha Lambda Delta, Treasurer of Phi Mu Alpha, Vice-President of Tau Kappa Chi, Assistant Editor of *Highland Echo*, President of Band, Chairman of Hall Judicial Council, MC Rising Freshman Music Scholarship, SA, Student Host, Marching Band, Jazz Ensemble, Wind Ensemble, Orchestra, Choir, Intramurals, Traffic Committee, Worship Committee, Publications Committee, Dean's List, "Messiah", Computer Room Lab Assistant, Judicial Review Committee.

BRIGHT, SIDNEY - Mathematics and Business Administration - Route 1, Box 356, Church Hill, TN 37642. Yearbook Editor, SA, Sophomore Class Vice-President, Junior Class Vice-President, Senior Class Vice-President, MC Playhouse, Dean's List, Intramurals, Beta Beta Beta, Alpha Lambda Delta, Publications Committee, Review Board, Math Club.

BURKE, PATRICK T. - Biology - 6515 Meis Avenue, Cincinnati, OH. Presidential Scholar, SA, RA, Intramurals, Beta Beta Beta.

CARTER, CAROL J. - Interpreting - 13 Summer Road, Burlington, NJ 08016. Majorette, Cheerleader, "Messiah", Secretary-Treasurer of Sophomore, Junior, and Senior Class, Intramurals, Dean's List, Sign Language Club.

CASSUTTO, GEORGE H. - History - 32 Carrollview Avenue, Westminster, MD 21157. Playmakers, Playhouse, RA, Pi Gamma Mu, Social Committee, Dean's List.

CHAPMAN, DEANNA - Psychology - 802 Tompkins Street, Melbourne, FL 32935. Women's Volleyball, Women's Basketball, Intramurals.

**Go where  
the Action is.**

 **ACTION**

**BANKING CENTER**

Locations throughout Blount County



**BLOUNT NATIONAL BANK**

CLEMENS, PATRICK L. - Political Science - 1634 Maury Street, Alcoa, TN 37701. UN Midterm in St. Louis.

CRABTREE, JOSEPH H. JR. - Political Science - Route 1, Box 303, Copperhill, TN 37317. Dean's List, Football, Elections Committee, Head Football Coach Search Committee, RA, SA, Hall Judicial Council.

CREER, JUDY - Business - 14228 Union Avenue, Orland Park, IL 60462. SA, RA, Dean's List, Intramurals.

CUNNINGHAM, CYNTHIA E. - Art - 16519 Laurel Field Drive, Houston, TX 77059. Tennis Team, Outdoor Club, Sign Language Club, Chi Beta, Dean's List, Art Editor, Davies Award, Fine Arts Award, Gamma Delta, Student Foundation, President of Sign Language Club.

CZEGLEDI, DONNA M. - Psychology and Interpreting for the Deaf - 7 Democrat Road, Mickleton, NJ 08056-0068. Chi Beta, Sign Language Club, Band, Lloyd Hall Council.

DAVIS, MICHAEL K. - Biology - 61 Coolidge Avenue, Glens Falls, NY 12801. Dean's List, ACC, Secretary of American Chemical Society, Beta Beta Beta, Student Life Council, Soccer Club, Intramurals.

DENT, WILLIAM H., III, - Chemistry - 107 Hummingbird Drive, Maryville, TN 37801. Marching Band, Wind Ensemble, MACCO, SA and RA in Copeland, Baseball Team, Phi Mu Alpha Sinfonia, American Chemical Society, George Dewey Howell Scholarship for Most Outstanding Rising Senior Chemistry Major, Outstanding Achievement in Structural Chemistry Award, ACC Co-Chairman.

FISHER, KENNETH M. - English and Foreign Language - Route 2, Box 108, Stanley, NC 28164. Choir, Student Foundation, Voice.

FITZGERALD, TIMOTHY M. - Business Administration - Kenwood Avenue, Glenmont, NY 12077. Playmakers, Playhouse, SA, Choir, Varsity Soccer Captain, Varsity Baseball, Intramurals, Soccer Most Valuable Player, Dean's List, Maryville-Alcoa Civic Ballet, Coffeehouses, Wind Ensemble, Jazz Ensemble.

FOX, BEVERLY K. - Economics and Business Administration - Route 8, Sevierville, TN 37862. Intramurals, Robert Ailey Burchfield Scholarship.

FRITTS, PAMELA M. - Elementary Education - 2438 Pennsylvania Avenue, Box 4, Maryville, TN 37801.

GIBSON, E. RUSSELL - Chemistry (Pre-Med) - Route 5, Box 453, River Divide Road, Sevierville, Tennessee 37862. Alpha Lambda Delta, American Chemical Society, Beta Beta Beta, Playhouse, Presidential Scholar, Student Foundation, Howell-Strain Pre-Med

Scholarship, *Chilhowean*, Academic Life Council, Instructional Programs Committee of ACC, Dean's List, Hall Judicial Council.

GILMAN, DARLENE Y. - Music Education - Route 2, Monroe, TN 38573. Student Music Educators National Conference, President and Secretary; Delta Omicron Publicity Manager and President, Tau Kappa Chi, SNEA, Band, Orchestra, Chi Beta, Alpha Lambda Delta, Intramurals, Flag Corps, *Highland Echo*, "Messiah," Fine Arts Award (3 years).

GOAR, BRAD - English - 2811 East Geddes Plaza, Littleton, CO 80122. Student Foundation, Dean's List.

GRAVELY, MARY M. - Political Science - 382 Bonta Drive, Harrodsburg, KY 40330. Alpha Lambda Delta, Freshman class Secretary/Treasurer, Cheerleading Captain, Intramurals, Social Sciences Honorary Society, Dean's List, Chi Beta.

GRITMON, JAMES H. - Political Science - 843 Troxel Road, Lansdale, PA. Community Standards and Values Committee, Carnegie and Copeland Judicial Councils, Varsity Basketball, Intramurals, Dean's List.

GUILLAUME, JEFF - Business Administration - 588 Everwood Avenue, Columbus, Ohio 43214. Intramurals, Intramural Director and Official, Junior Class President.

HAMBY, CHARLOTTE A. - Psychology - Route 2, Box 256, Oakwood, GA 30566. Softball, Dean's List.

HANSFORD, MARY - Political Science - Morningside, Maryville College, Maryville, TN 37801.

HARRIS, PAGE - History - 3811 Taliluna Avenue, Knoxville, TN 37917. Intramurals, Alpha Lambda Delta, Beta Beta Beta, MC Playhouse, ACC, Dorm Council, Dean's List.

HELWIG, JANET - Math - Route 2, Carmack Road, Flintstone, GA 30725. Tennis Team, Cheerleader, Alpha Lambda Delta, Presidential Scholar, SNEA President, Publications Committee, Workshop Committee, George Knapp Math Award, ALCOA Foundation Scholar, Dorm Officer, Alpha Gamma Sigma Award, SNEA Award.

HINTON, IVORA D. - Psychology - 4811 Renezet Drive, Chattanooga, TN 37416. Choir, Softball, Band, Beta Beta Beta, Chi Beta, Cordek, BSA.

HUDSON, THOMAS F. - Religion - P.O. Box 334, Hughsonville, NY. Band, MACCO, MACCO Director of Public Relations, Publications Committee, *Highland Echo* Editor, Staff Assistant, Judicial Council, Playmakers, Playhouse, Phi Mu Alpha Sinfonia.

Parks & Belk



introducing Saddlebred  
spirited fashions for the family



Saddlebred



**Serves You  
Any Hour of  
Any Day**

Just use THE BANK CARD, which you get free for opening any Bank of Maryville checking, regular savings or MasterCard account, at any of six THE BANK 24 locations throughout Blount County. You'll really appreciate the convenience of THE BANK 24 if you've got all three accounts!

**Do All These with  
THE BANK 24:**

- Cash Withdrawals
- Deposits
- Transfer Money
- Loan and MasterCard Payments
- Verify Your Balance

**The  
Bank**  
of maryville



"Since 1885"

MEMBER F D I C

- KEES, SANDRA L. - Business Administration - 1254 Montauk Highway, West Islip, NY 11795. Choir, Student Foundation.
- KEHOE, COLETTE - Economics and Business - Route 1, Box 123C, Laceyville, PA 18673. Women's Soccer, Intramurals.
- KIERSNOWSKI, THOMAS M. - Business Administration - 416 Northeast Edgewater Drive, Port Charlotte, FL 33952. Jazz Band, Food Committee, Intramurals, Dean's List.
- KINNEE, SUSIE - Psychology - 709 Cates Street, Apt. 4, Maryville, TN 37801. Dean's List, Sign Language Club.
- LAIPPLY, CHERYL - Elementary Education - 538 Illinois Avenue, Mansfield, OH. Sign Language Club, Chi Beta, SNEA.
- LEE, DAVID - Physics and Chemistry - 26 Rose Avenue, Westbury, NY 11590. Presidential Scholar, Dean's List, Yearbook Photographer, American Chemical Society, Gymnastics, Society of Physics Students.
- LEWIS, TONY R. - Recreation - 1312 Young Avenue, Maryville, TN 37801. Dean's List.
- LOGAN, VANESSA M. - Political Science - 1102 California Avenue, Cincinnati, OH 45237. Hall Floor Representative, Black Student Association, Playhouse, Playmakers, Student Coordinator of Student Activities, Elections Committee, Intramurals.
- LONG, KAREN M. - Studio Art - 232 Williamsburg Circle, Brentwood, TN 37027.
- MCCAMPBELL, MARGUERITE L. - Biology - 4315 Garden Drive, Knoxville, TN 37901. Presidential Scholar, Susan Allen Green Award, President of International Club, Beta Beta Beta.
- MCCROSKEY, BETSY - Recreation - Route 3, Box 510, Maryville, TN 37801. Yearbook Photographer, Softball Club.
- MCCROSKEY, MIKE - Chemistry (Pre-Med) - Hickory Lane, Gatlinburg, TN 37738. Presidential Scholar, Beta Beta Beta Affiliate Member, American Chemical Society Vice-President, Student Foundation, Election Committee Chairman, Scholarship to Argonne Laboratory in Chicago, Intramurals, Structural Chemistry Award, Midwest Model United Nations Delegate.
- MACCALL, LYNDA ANN - Elementary Education - 5021 Churchill Court, Virginia Beach, VA 23464.
- Outdoor Club, SNEA, Inter-Varsity, Tennis Team.
- MACKEY, NANCY A. - Interpreting - 625 Gramatan Avenue, Mount Vernon, NY 10522. SNEA, Sign Language Club.
- MANNING, NANCY L. - Business Administration - P.O. Box 264, Madisonville, TN 37354. Dean's List, MC Playmakers, *Impressions*.
- MARTIN, KEITH P. - Physical Education - 1536 Lime Drive, Melbourne, FL. Phi Mu Alpha, MC Playmakers, Football Student Coach, Football, Baseball, Social Committee, Intramurals.
- MERRILL, PHILIP A. - English - 2944 Walnut Crest, Antioch, TN.
- MINISH, ROBIN E. - Psychology - P.O. Box 2545, Maryville College, Maryville, TN 37801. Alumni and Student Representative Club.
- MITCHELL, KIMBERLY - Studio Art - 31 Florence Avenue, Oyster Bay, NY 11771. Sigma Lambda Kappa, Dean's List, Knoxville Theater of the Deaf.
- MONTGOMERY, WALTER L. - Art Education - 3201 Ellis Street, Knoxville, TN 37920. Soccer, Outdoor Club, Band, Freshman Class President, Art Scholarship, English Scholarship, *Highland Echo*.
- MORRIS, KIMBERLY A. - Religion - Route 2, Box 341G, Inverness, FL 32650. Worship Committee, February Meetings Committee, Circle K Secretary, Dean's List.
- MURPHY, ANGELA P. - Religion - 3323 West 27th Street, Bradenton, FL 33505. Presidential Scholar, Playhouse, Worship Committee, Community Outreach Committee, Choir, "Messiah," *Chilhowean*, *Highland Echo*.
- NASON, DEBRA K. - Interpreting - 5 Jacob's Ladder, Mountaintop, PA 18707. Sign Language Club.
- NEIL, ELIZABETH - Pre-Physical Therapy - 437 Mimosa Drive, Decatur, GA 30030. Beta Beta Beta, Concert, Jazz, and Marching Bands, American Chemical Society, Alpha Lambda Delta, Outdoor Club, Intramurals, Captain of Soccer Club, Community Outreach Committee, CIV Committee, Athletic Review Board.
- OKUBO, YUMI - Business Administration - 341 Okubo Masuho-cho MINAMIKoma-gun, Yamanashi-ken, Japan 400-05. International Club.
- OWENS, DONNA M. - Business Administration - 2453 Allan Adale Road, Melbourne, FL 32935. Captain of Volleyball Team, Basketball Team, Intramurals.



Compliments of

# **BJ & FRIENDS HAIR CARE CENTER**

Take the Confusion Out Of  
Making Your Hair Beautiful

Serving Maryville and Alcoa

Midland Center  
Alcoa, TN 37701

Compliments of

# **MARYVILLE-ALCOA NEW CAR and TRUCK DEALERS**

KING FORD  
KING VOLKSWAGEN  
MURPHY OLDSMOBILE  
TWIN CITY BUICK  
DELMAR HAYNES PONTIAC/AMC/JEEP/GMC/TRUCKS  
CHARLES WEST CHEVROLET  
AIRPORT TOYOTA  
ARLINGTON CHRYSLER-PLYMOUTH-DODGE-FIAT  
AIRPORT DATSUN

PERRY, ALLISON - English - Box 2588, Maryville College, Maryville, TN 37801.

PERRY, RUBY A. - Business Administration - 2905 Fisk Avenue S.W., Birmingham, AL 35211. Black Students Association, Intramurals.

RALSTON, GEORGE A. - Interpreting - 708 Northwest 60th Street, Bradenton, FL 33529.

RICCI, JOANN - Psychology - 511 Vine Avenue, Toms River, NJ 08753. *Chilhowean*, Dean's List.

RICE, PHILIP L. - English - Box 55, Gatlinburg, TN 37738.

ROBINSON, NADINE - Business Administration - Box 288, 704 Main Street, Delta, PA 17314. Student Activities Committee, Playhouse, "Messiah."

SANDERS, JOHN M. - Biology - Brevard, NC 28712. Beta Beta Beta, Tennis Team, Most Improved Tennis Player-1980, Assistant Editor of *Chilhowean*.

SCHUSTER, BETTY L. - Music Education - 913 Sam Houston, Dyersburg, TN 38024. Presidential Scholar, Student Programming Committee, Choir, Marching Band, *Highland Echo*, Student Foundation, Staff Assistant, Presser Scholarship, Fine Arts Scholarship, "Messiah," Playhouse.

SHIELDS, TRENT R. - Business Administration and Economics - Route 13, Box 94, Maryville, TN 37801. Dean's List.

STANSBURY, BARBARA - Interpreting - 5800 Woodburn Drive, Knoxville, TN 37919. Social Committee, Circle K Club, Lloyd Judicial Board, Dean's List.

STEINBECK, ANDREW E. - Psychology - 39 Briar Road, Wayne, PA 19087. Soccer, *Chilhowean*, Judicial Board, Volunteer Work with Child and Family Services of Maryville.

TEFFETELLER, TONY H. - Business Administration - Box 336, Route 13, Maryville, TN 37801. Intersarsity.

TROTTER, TERI K. - Business Administration - Route 2, Box 343, Athens, TN 37303. Dean's List, Faculty Women's Scholarship, Band of Maryville Scholarship, Peterson Scholarship, ALCOA Foundation Scholarship, Intramurals, Sign Language Club.

VENDITTI, EDWARD J. - History - 7817 Northwest 66th Terrace, Fort Lauderdale, FL 33319. Football, Intramurals, Dean's List, Presidential Scholar.

WALKER, ELIZABETH L. - English - 1310 Collinsdale, Cincinnati, OH 45230. Intramurals, Theta Epsilon, *Impressions*, *Highland Echo* Photographer.

WARNER, HEIDI E. - Business Administration - P.O. Box 103, Grayson, GA 30221. Dean's List, President and First Vice-President of MC Theatre Association, Majorette, Playhouse, "Messiah", Outdoor Club.

WEISS, MICHAEL S. - History - 1945 West Wesley Road Northwest, Atlanta, GA 30327. Dean's List, Vernon M. Queener History Award, *Highland Echo*, Varsity Soccer, Pi Gamma Mu, Judicial Review Committee, RA in Copeland.

WHEELER, CONNIE S. - Interpreting - 1331 Tsali Trail, Lake City, Ga. 30252.

WICKSTRAND, JULIA M. - Interpreting - 10617 Seneca Ridge Drive, Gaithersburg, MD 20760. Dean's List, Sigma Lambda Kappa, SA, RA, Intramurals, World Concerns Committee, Lloyd Judicial Board, International Club.

WILGUS, RUTH A. - Studio Art - 4930 Mountain Crest Drive, Knoxville, TN 37918. *Chilhowean* photographer, Art Scholarship, Commissioned by School for Artwork, RA in Lloyd, RA in Pearsons, Dean's List, Playmakers, Coffeehouse, Van Metre School Of Dance.

WILSON, SCOTT J. - Business - 34 McKinley Plaza, Grosse Pointe Farms, Michigan.

WOODRING, PETER A. - English - Route 2, Box 106 B, Chenoa, KY 40925. Wrestling, Athletic Committee.

WOOLARD, LAURA B. - Interpreting and Psychology - 503 Falkirk Road, Wilmington, DE. Dean's List, Sigma Lambda Kappa.

YONEDA, MASAKO - Music Performance (Piano) - 47 Nihonenoki Kanagawaku Yokohama-shi, Kanagawa-ken, Japan. International Club, Japanese Class Tutor, Choir.

ZENICK, DANIEL L. - Business Administration and Economics - Route 12, Box 521, Maryville, TN 37801. Soccer, *Highland Echo* Photographer, Dean's List, Intramurals.



 **Graham's**  
STUDIO, INC.  
2406 Magnolia Avenue - Knoxville, Tennessee 37917



Tom Graham



Mark Smith



Rick Bise



Mike Riley



Scott Snodgrass

Your Yearbook  
Photographer

# Index

## A

Abramson, Michelle - 66  
Adair, Francis - 121  
Ainsworth, Edwin - 55, 121  
Akuruwaha, Dorothy  
Al-Bassam, Nail  
Albert, Alexander - 61, 73, 97, 121, 138, 139  
Alden, Cory - 132  
Allen, Joseph  
Allen, Kimberly - 14, 95, 128, 129  
Allen, Shawna - 55  
Allison, Brad - 1, 6, 43, 94, 111  
Allison, Matt - 140, 141  
Alongi, Charles - 43, 73, 114  
Amidon, Mark  
Amos, Keith - 43  
Anabtawi, Lina - 61, 113  
Anagnostis, Paul - 86, 121  
Anaple, Gloria - 115  
Anderson, Sally  
Andrews, Lesa - 43, 77, 81, 86, 102, 103, 105, 111  
Andrews, Margaret - 61, 86, 96, 108  
Angeli, Cathy - 42, 43, 81, 90, 105, 107, 134, 135  
Angelus, Charles - 121, 140, 141  
Apgar, Janet - 61  
Araujo, Mark - 121  
Argyle, William - 55, 97  
Arnold, Steve - 15, 43, 97, 104, 107, 136  
Avogaro, Carlos - 132

## B

Babb, Brenda - 43, 78, 128, 129  
Babich, Mary Jane - 13, 43, 75, 76, 81, 88, 90, 107, 130  
Bader, Hamdan - 67, 113  
Baker, Andrew - 43, 55, 106, 126, 127  
Baker, Anita - 86, 111  
Bales, Sterling - 61, 126, 142  
Ballman, Mary Lea - 61, 96, 109, 113  
Bankole, Olufunke  
Barile, Lindy J. - 121  
Barnett, Julie  
Barron, Mark - 82, 121  
Bartuccio, Kenneth - 121, 140, 141  
Battle, Dorcas - 61, 106  
Beaupre, John - 67, 132  
Belcher, Jeff - 121  
Belfi, Ed - 121, 139, 158  
Bell, Mike  
Bender, Bill - 55, 78, 108, 115  
Benton, Rhonda - 67  
Berretto, JoAnn - 55, 107, 114, 159  
Berry, Doug - 44  
Bevers, Andrew - 55, 106, 115  
Beyer, Mark - 55, 106, 115  
Black, Vicky - 44  
Blair, Connie - 67  
Blair, Kathy - 44, 59  
Blaisdell, Bruce E. - 142  
Blanc, Amy - 134  
Blessing, Deborah - 44, 80  
Boand, Leslie - 67, 69, 86, 98, 105, 110, 111  
Bobbitt, Mary Ann - 6, 67, 86  
Bonning, Dianne - 55  
Booker, Barbara - 54, 55, 96, 104, 111  
Borowy, Jeffrey  
Bouch, Daniel - 67, 121  
Bowen, Mary Jo - 61  
Braden, Paula - 67  
Brand, Ric - 55, 112, 140  
Brandt, Andre

Brannon, Cindy - 61  
Brewer, Ed - 44, 90, 99, 109, 112, 115  
Bright, Sidney - 42, 44, 57, 77, 79, 80, 90, 97, 102, 103, 111  
Broughton, Cynthia - 55, 95, 106, 115  
Brown, Thomas - 61, 106, 110, 116  
Buchholtz, Bryan - 86  
Buchholtz, Cameron E. - 67  
Burke, Pat - 44, 73, 97, 107  
Burnahm, Karl  
Burnett, Mark - 132  
Burnette, Mary Jane - 67  
Bussey, Carolyn

## C

Canon, Melissa - 61  
Carboneau, Jeffrey - 121  
Cardwell, Susan  
Carlton, Jackie - 55  
Carmigniani, Jimmy - 61  
Carpenter, Ciretta - 67, 113  
Carroll, Crystal - 67, 98  
Carson, Dottie - 61, 64, 89  
Carson, Scarlett - 55, 105, 109  
Carter, Amy Jo - 67  
Carter, Carol - 12, 42, 44, 75, 78, 81, 130, 131  
Cassuto, George - 45, 87, 91, 95, 106, 112  
Castillo, Domingo - 113, 140, 141  
Chandler, Scott - 142  
Chapman, Deanna - 45, 118, 119  
Chesney, Mimi - 128  
Chesser, Joel - 61, 86, 102, 109, 138  
Chilcoat, Shannon - 67  
Clarke, Jeffrey - 67  
Clemens, Pat - 45  
Clemens, Terry  
Clowers, Bob - 121, 124  
Cockcroft, Wayne - 121  
Cockfield, John - 55, 95, 121  
Coffey, Carol - 55, 109  
Coggins, Trina - 67, 128, 129  
Cole, Rebecca - 55, 76, 107, 114  
Coleman, Wilma - 60, 61, 98, 107, 111  
Compton, Kimberly  
Conklin, Catherine - 67, 86, 113  
Conrad, Janet Gaille - 67, 159  
Cook, John L. III - 55, 73, 114  
Cook, Kama - 115  
Coomer, Anne - 61  
Cooper, Carol - 61, 96, 109  
Corbett, Kimberley - 61, 96  
Corey, Margaret - 55, 115  
Covington, Sara - 67, 106, 128, 129  
Crabtree, Joe - 45, 73, 99, 124  
Cragle, Matt - 55, 56  
Creer, Judy - 45, 95  
Crothers, Kevin - 61, 86, 110, 136  
Cunningham, Cynthia - 45, 105, 106, 109, 111, 113  
Curry, Regina - 67  
Czegledi, Donna - 45, 78, 79, 81, 88, 96, 13

## D

Dalton, Janna - 61  
Daniels, Gary - 86  
Davidson, Kenneth - 56, 132, 138  
Davila, Edward - 7, 67, 109  
Davis, Michael - 45, 74, 100  
Davis, Peter - 56, 159  
Davis, Ruby - 61  
Delfino, Eduardo - 132  
Delfino, Fernando - 56, 132  
Denney, Jennifer - 61

Denshaw, David - 67, 110, 115  
Denson, Jeffrey - 132  
Dent, Bill - 46, 91, 99, 100, 114, 115, 141, 158  
DePue, Tracy - 56, 83, 87, 106, 115  
Deziel, Eric - 67, 132  
Dickson, Todd - 9, 56, 114, 115  
Dishman, Elizabeth - 61  
Dixon, Scott - 121  
Dobson, Bonnie - 56, 95, 118  
Dockery, Virginia  
Donahue, Louise - 67  
Driver, Greg - 61, 121  
Droubi, Husam  
Dye, Jackie - 56, 95, 134

## E

Eckert, Janet  
Edgington, David - 61, 86, 112, 115  
Esty, J. Chris  
Evangelisti, Michael - 121  
Evans, Beverly - 62, 128  
Evans, Dave - 121, 124, 125  
Evans, Marnie - 62, 111, 114

## F

Fagin, Darius - 121, 138  
Falco, Chris - 62, 97, 121  
Farrell, John - 67  
Favors, Kim - 62  
Fazioli, Joseph - 67, 121  
Feehrer, Sammy  
Ferretti, Francisco  
Fiore, Frank - 87, 106, 110, 115  
Fisch, Frank - 62  
Fisher, Mark - 46  
Fitzell, Johnny - 104  
Fitzgerald, Kelly - 56, 99, 106  
Fitzgerald, Tim - 46, 73, 87, 106, 116  
Fleenor, Melinda - 56  
Fletcher, Tony - 121  
Ford, Stephen - 56, 73, 97, 109  
Foster, Patrick - 67, 138  
Fox, Beverly - 46, 75, 109  
Foss, Darrell - 126, 142  
Foy, Gary - 56  
Fraser, Traci - 60, 62, 86, 96, 104  
Frazier, Nickie - 62  
Friedmann, Susan - 62, 96  
Fritts, Pam - 46  
Fry, Tammie - 113, 159

## G

Gardner, Nanci  
Garner, Scott  
Gartrell, Ed - 62  
George, Jeanne - 67  
Gerald, Jim - 138  
Cervasoni, Edward - 62, 113  
Cheen, Gregory - 126, 127  
Gibson, Russell - 42, 46, 72, 79, 86, 102, 103, 114  
Gillespie, Brenda - 68, 98  
Gilliland, Don  
Gillun, Dorothy - 68  
Gilman, Darlene - 46, 78, 108, 115  
Gilmore, Trent - 68, 115  
Gipson, William - 68, 126  
Goar, Brad - 11, 46, 72, 80, 95, 105, 111  
Golden, Vernon - 99, 121, 140, 141

# JOLLY GIANT

Gasoline  
Groceries  
Deli Goods

605 Washington Ave.  
983-9921

2825 Old Knoxville  
Hwy.  
982-9824

Open 6 a.m. - 12 midnight  
7 days a week

*Compliments  
of*



*FIRST FEDERAL*  
*SAVINGS AND LOAN ASSOCIATION*



333 East Broadway    8061 Airport Highway    Seymour, 441 Highway

*"Serving The  
Area Since 1921"*

Good, Michael - 68, 115  
Grau, Truitt - 121  
Gravelly, Sissy - 47, 76, 91, 130, 131  
Gray, Brian - 126  
Greaser, Eric - 62  
Green, James  
Green, Marcella - 68  
Green, Tyrone - 68  
Gritmon, James - 47  
Grubbs, Amy - 56, 109, 113  
Guillaume, Jeff - 72  
Gunter, Brian - 121, 138

## H

Hall, Debora - 56, 95, 105, 110, 111  
Hamby, Charlotte - 47, 76  
Hamilton, James - 56  
Hansford, Mary - 78  
Hardaway, Walter - 62, 126, 142  
Harmon, Terry - 68  
Harris, Ginger - 56, 74, 130, 131  
Harris, Page - 7, 47, 76, 86, 92, 112  
Harrison, Robert - 67  
Hart, Jennifer - 66, 67, 98, 102  
Hart, Laura - 134, 158  
Harville, Karen - 56, 108  
Hasty, Linda - 56, 109, 111, 130, 131  
Hatfield, Kim - 62  
Hawkins, Lenida - 68  
Hay, Leslee - 62, 86, 105, 111, 115  
Hayes, Jeffrey - 56, 73, 86, 115  
Haynes, Rebecca - 6, 11, 13, 57, 98, 126  
Head, David  
Helton, Hal  
Helwig, Janet - 9, 13, 47, 77, 78, 79, 81, 86, 88, 92, 107, 109  
Hendricks, Nathan  
Hendry, Hampton - 112  
Herron, Mark  
Hester, Michael - 100  
Hickman, Greg - 106  
Hill, Lianne  
Hill, Sam - 142, 138  
Hinton, Ivora - 44, 47, 77, 110, 115, 158  
Hogan, Barbara - 68, 98, 104, 105, 113  
Holsinger, Jonathan  
Honeycutt, Todd - 62, 109, 110, 111  
Hornsby, Benjamin - 68, 105, 113  
Houtchers, Glenn - 62  
Howard, Christine  
Howard, Gregory  
Howard, Stanley - 57, 79, 97, 158  
Hudson, Tom - 47, 72, 83, 87, 97  
Huenke, James  
Hughes, Mary - 7, 62, 109, 114, 134  
Humpert, Julie - 68, 109  
Humphrey, Carol - 57, 105  
Hurst, Teresa - 62  
Hutsell, Diane

## I

Irwin, Maria - 68, 137

## J

Jafvert, Jane - 57, 83  
Jennings, Mari - 118, 137  
Jennings, Susan - 66, 68, 105, 109, 110, 111  
Johnson, Tammie - 68  
Jones, Edwin - 121  
Jones, Sandra - 62  
Jordan, Vanessa - 106

Julian, Donna - 118

## K

Katz, Glenn - 63, 83, 121  
Kees, Sandra - 48  
Kehoe, Colette - 48, 76, 134, 135  
Kennedy, Michael - 68  
Kibbons, Charles - 63, 105, 109, 113, 136  
Kidder, James - 63, 105, 109, 113, 136  
Kiernowski, Tom - 48, 77, 112  
King, Shaun - 8, 10, 57, 107, 137  
Kingsbury, Shelley - 8, 10, 57, 107, 137  
Kinnee, Susan - 48, 112, 113  
Kirchner, Catherine - 82  
Knapp, Deborah  
Knight, Douglas - 63, 121  
Kotz, Karen - 6, 57, 106, 110, 115  
Krausch, Mike - 82, 97, 121  
Kuchlbauer, Hannelore - 68, 115

## L

Laipply, Cheryl - 48, 76  
Laisy, Christopher - 132  
Lawson, Teresa - 57, 115  
Layman, Kelly - 63  
Leahy, Peter - 68  
LeBar, Amy - 63  
Lee, David - 48, 77, 102  
Legrain, Marie - 113, 134  
Lewis, Tony  
Lindsay, Sarah Jane - 63, 98, 102, 103, 107, 111, 114  
Lindsay, Thomas - 121  
Lippincott, Kay - 63, 86, 102, 103, 114  
Livesay, Tommy - 57  
Logan, Vanessa - 48, 50, 88, 96  
Lonas, Angela Denise - 68  
Long, Karen - 48, 78  
Long, Kathryn - 57, 58, 87, 89, 106, 116, 158  
Longo, Joe - 63, 105, 110  
Loray, Robert - 68, 106  
Lord, Lee - 57, 95, 106  
Lovingood, Lenyce - 63  
Lucke, Jill - 68  
Luther, Matt  
Luzadder, David - 132

## M

McCampbell, Lee - 49, 86, 92, 107, 111, 113, 114  
McCarter, Debbie  
McCollum, Kathy - 68  
McConathy, Laura - 63, 94  
McCroskey, Betsy - 49, 75  
McCroskey, Mike - 49  
McDaniel, Diane - 63, 86, 106, 115  
McDuff, Patrick - 68  
McEachern, Don  
McElroth, David - 69  
McFarland, Bryan - 8, 57, 106, 110, 115  
McHenry, Robert  
McIntosh, Scott  
McNaughton, Doug - 57, 97  
McNiell, Helen - 63  
McPherson, John  
McQuade, Robert - 121  
McWilliams, Valerie - 57, 76  
MacCall, Lynda - 49, 80, 81, 107, 109, 111  
Mackey, Nancy  
Manrie, Elizabeth - 57, 96, 106  
Manning, Nancy - 49

Marshall, Joan - 63  
Martin, Kenneth - 57, 124  
Matthews, Clarence - 106, 126  
Medlin, Stacy - 69, 128  
Melton, Charles - 57, 104, 138, 139  
Melton, Lisa - 69  
Meneely, Laura - 69, 86  
Merrill, Phillip - 49, 105  
Mertes, Michael - 57  
Metts, Stephanie  
Miller, Lee - 63, 114  
Miller, Gordon - 126  
Minish, Robin - 49  
Mitchell, Kimberly - 50, 76, 95, 113  
Mitchell, Anthony - 121, 140, 141  
Mixner, Mark - 69, 99  
Miyagi, Kimuyo - 57  
Monday, Steve - 121  
Montgomery, LaDonna - 58  
Montgomery, Walt - 50, 72, 104, 107  
Moore, Melissa  
Moore, Sheryl - 57, 96  
Morris, Kimberly - 50, 77, 109, 111  
Morrison, Mae Lea - 86, 115  
Morrow, Barbara - 58, 108, 115  
Morrow, Richard - 121  
Morton, Melissa - 115  
Moyer, Patrick - 99, 121, 140, 141  
Mrazek, Craig - 63  
Mueller, Heidi  
Muller, William - 58  
Murphy, Angela - 50, 79, 86, 109, 115

## N

Nasipak, Julia - 69, 105  
Nason, Debra - 50  
Neil, Elizabeth - 50, 81, 105, 107, 134, 135  
Nelson, Laurie - 63, 96, 105, 109  
Nesbitt, Walter - 138, 142  
Newmark, Victor - 69  
Nicholson, Amy - 63, 105, 111, 113, 114, 134, 158  
Nutter, Candace - 58, 95, 128, 129

## O

O'Brien, Pat - 65, 99, 121  
O'Brien, Shannon - 121  
O'Donnell, John - 121  
Ogle, Beverly - 69  
Okubo, Yumi - 50, 113  
O'Reilly, Kevin - 69, 110  
Ownby, Anthony  
Owens, Donna - 50, 118, 119

## P

Paige, Monica - 63, 106, 159  
Paluga, Martin - 86, 102, 111, 114  
Parks, Melissa - 69, 86  
Paschall, Mack - 69, 132  
Peery, Jim  
Perry, Allison - 51, 76, 78, 134, 135, 158  
Perry, Ruby - 51, 76, 78  
Pettitt, Bruce - 63, 86, 107, 114  
Petree, Melanie - 58, 86, 94, 159  
Petree, Melba  
Pierce, Jeff - 58, 72, 99, 141  
Pimm, Sharon - 15, 69, 98, 105, 111, 113, 137  
Pitcock, Terry - 58  
Plant, Jean - 54, 58, 87, 98, 106, 110, 111, 113, 116  
Poeppel, Arch - 58, 121, 139

## Maryville Furniture Company

"SERVING MARYVILLE SINCE 1921"

212-214 S. College Street  
MARYVILLE, TENNESSEE 37801  
Phone: 982-4300

## FOTO FAIR

**Photographic Equipment,  
Sales, and Service**

Omega - Paterson - Bell & Howell - Mamiya -  
Konica - Canon - Pentax - Nikon - Sigma - Ricoh  
- Polaroid - Kodak - Sylvania - Ilford - Cibachrome  
- Soligor - Braun - Gossen - Sunpak - Bauer

# Coca-Cola

REG. U. S. PAT. OFF.

Roddy Manufacturing Co.  
901 Tuchaleechee Road  
Maryville, Tennessee 37801

## OFFICE FURNITURE EQUIPMENT & SUPPLIES

INTERROYAL MURPHEY MILLER  
COLE STEEL WIMBISH

COMPLETE PLANNING SERVICE

OFFICE MACHINES

983-7353 - 983-2071

## BEAL OFFICE SUPPLY



402 Greenbelt Drive  
Maryville, Tennessee  
Featuring RedKen Products

Phone for Appointment  
Mon.-Sat. 983-8428

Complete Hair For Men  
And Skin Services And Women

## PTL LOVE SHOP

Midland Center  
984-3202

Bibles, Books, Cards, Tracts  
Jewelry

Albums

Tapes

## DONNA'S

FLOWERS & GIFTS

A COMPLETE FLORIST  
PROM FLOWERS

SPECIAL PRICES FOR CLUBS  
BALLOON BOUQUETS BY CLOWN  
WEDDINGS

407 Washington  
982-0006

Poeppel, Donald - 69, 121  
Porter, Chris - 64, 97  
Porter, Deborah  
Post, Mickey - 64  
Prescott, Brenda - 68  
Pulliam, Thomas - 69

## Q

Quillen, Lora - 69  
Quinton, Julia - 58, 96, 134

## R

Radozycki, Jina - 64, 106, 113  
Ralston, George - 51  
Ramsay, Cynthia - 64, 97  
Ramsey, Adrienne - 66, 86, 106  
Randolph, William - 69, 121, 140, 141  
Raulerson, David - 64, 136  
Reed, Caroline - 64  
Reese, Rachel - 118, 128, 129  
Ricci, Joann - 51, 72  
Rice, James - 121  
Rice, Philip - 51, 140, 141  
Riedl, Glennis - 64, 86, 114  
Riffle, John - 121, 140, 141  
Rigell, Brian - 58, 118  
Riley, Jeffrey - 58  
Rimmer, Robert - 64, 126, 127  
Rimmer, Robin - 57, 58, 80, 104, 118, 128, 129  
Robbins, Laura  
Roberson, Jonathan - 121  
Roberson, Lee - 69  
Roberts, Andrew - 98  
Roberts, Michael  
Roberts, Terri - 130, 131, 137, 64  
Robinson, Heidi - 58, 105  
Robinson, Nadine - 51  
Rodgers, Wayne - 58, 86, 77, 79  
Rohan, Michael - 69, 140, 141, 142  
Rojas, Nancy - 64, 104  
Rop, Bob  
Rowe, Earl  
Rufus, Donald - 69, 112  
Rush, John - 97  
Russ, Johnny - 69, 99, 121

## S

Safatinos, Vincent - 121  
Sanchez, David - 69, 99, 105, 112  
Sanden, Rebecca - 64  
Sanders, John - 42, 51, 74, 109, 136  
Sasscer, James - 64  
Sawan, Jean  
Sawyer, Donald - 64, 121  
Schlenker, Todd - 121, 140, 141  
Schram Kantis - 68, 118  
Schuster, Betty - 51, 92, 110  
Scott, Michael - 121, 138  
Shackelford, Randy - 58, 102, 114, 136  
Shadley, Gerald - 121  
Shafer, Karen - 69, 113  
Shannon, Michael - 121  
Shea, Brian - 121, 139  
Sheffield, David - 69, 121  
Shields, Trent - 52

Shoffner, Jennifer - 58  
Sieber, Beth - 54, 59, 86, 98, 111  
Simmons, Robin - 69, 128  
Sipple, Steven  
Skeen, Lisa  
Skipper, Brian - 121  
Skipper, Jeffrey - 121  
Slack, Leah Ann - 59  
Smiley, Eugene - 121  
Smith, Ellen - 1, 64, 96, 110, 111, 137  
Smith, Helen - 86  
Snively, Ellen - 64, 105, 106, 113  
Snyder, David  
Sowell, Evelyn - 64, 94  
Spence, Karen - 64, 86, 114  
Spence, Susan - 10, 58, 59, 74, 94, 137  
Sperry, Kim - 70, 89  
Spires, Edward  
Stansbury, Barbara - 42, 52, 77, 81  
Steinbeck, Andy - 15, 52, 132  
Stewart, Margo - 70  
Stokes, Earl - 86, 121  
Stout, Glenn - 65, 105, 132  
Street, Mark - 126, 142  
Strother, Darrell - 70, 121  
Sullivan, Mellissa - 8, 59, 128  
Surrency, Michael - 70, 121, 138, 159  
Swager, Thomas - 142  
Swisher, Lisa - 59, 105, 106, 109

## T

Taliaferro, Dudley - 121  
Taylor, John - 59, 72, 94  
Taylor, Susan - 9, 59, 111, 115  
Teffteller, Melanie - 65, 112  
Teffteller, Tony - 52  
Tennant, Ralph - 70, 121  
Test, Rebecca  
Thompson, Faith - 59, 113  
Thompson, Gerard - 121  
Thompson, Wayne  
Tickle, Jeffrey - 86  
Titman, Donald - 65, 121  
Topping, Randall - 70, 121  
Troke, Todd - 86  
Trostle, Linda - 59, 106, 134  
Trotter, Teri - 52, 75, 92, 98  
Tucker, Brian - 121  
Turner, Hap  
Tyler, Tina

## V

Vagnier, John - 70  
VanAken, Susan - 59, 86, 74, 111, 134  
Van Divort, Lisa - 65, 97, 113  
VanHuss, Tracy  
Varker, Butch  
Varney, John - 65  
Venditti, Edward - 52  
Venditti, Nicholas - 8, 65, 140, 141  
Voikodov, Anthony - 70, 121  
Vouden, Andrea - 65, 98, 109, 110, 111, 114  
Vouyioukas, Apostolis

## W

Wade, Rita - 70, 111

Wadewitz, Gretchen - 74, 134  
Walker, Elizabeth - 52  
Walker, Kathleen - 59, 74  
Walker, Mary - 15, 64, 65, 96  
Walton, Paula - 70, 110, 112, 115  
Warlick, Steven  
Warner, Heidi - 6, 52, 106  
Warren, William - 59, 105, 107, 109  
Watson, Clayton  
Watson, Renee - 70  
Watson, Jon - 121, 124, 125  
Weiss, Michael - 1, 11, 45, 53, 74, 93, 99, 107, 112, 132  
Welch, Edward - 65, 109, 110, 111  
Welch, Teresa - 86, 98, 111, 70, 105, 107, 110  
West, Larry - 111  
Weston, Thomas - 59, 126, 127  
Wey, Tara - 65, 98, 102, 107  
Wheatley, Gail - 8, 97  
Wheatley, Eugene - 99, 138  
Wheeler, Connie - 53, 80, 109, 113  
White, John - 121  
White, Sheila - 65, 109  
Whitehead, Robert - 59  
Whitley, Donna - 65, 113  
Wickstrand, Julia - 53, 77, 88, 93, 109, 113  
Wilgus, Ruth - 42, 53, 75, 81, 87, 93, 95, 106  
Wilhite, John - 70, 121  
Wilkinson, Kelley  
Williams, Brian - 126, 127  
Williams, Chandra - 70, 109  
Williams, Duran - 59, 72, 140, 141  
Williams, Joan - 70  
Williams, Lora - 70, 98, 105, 111  
Williams, Susan - 65, 94, 130, 131  
Williams, Tammy - 118  
Williamson, Michael - 121  
Wilson, Scott - 53  
Winiarski, Laurie - 65, 134  
Winter, Lawrence - 70, 126, 127  
Wolfner, Wendy - 59, 108, 115  
Wong, Rosa - 65, 113  
Wood, Sharon - 137  
Woodhull, Laurel - 70, 115  
Woodhull, Mark - 59, 140  
Woodring, Ginny - 77, 158  
Woodring, Peter - 53, 73  
Woodworth, Robert - 70  
Woolard, Laura - 53, 76, 134, 135  
Worley, Peter - 70, 132  
Wortman, Joseph - 70, 121, 140, 141  
Wortman, Michael - 121, 140  
Wutt, Mary - 70  
Wynne, Joseph - 59, 107

## X

Xiques, Donald - 11, 60, 65, 100

## Y

Yacks, Lisa - 15, 70, 110, 111  
Yoneda, Masako - 53, 76, 80, 115  
York, Thomas - 65, 121  
Youpa, Kimberly - 8

## Z

Zerick, Daniel



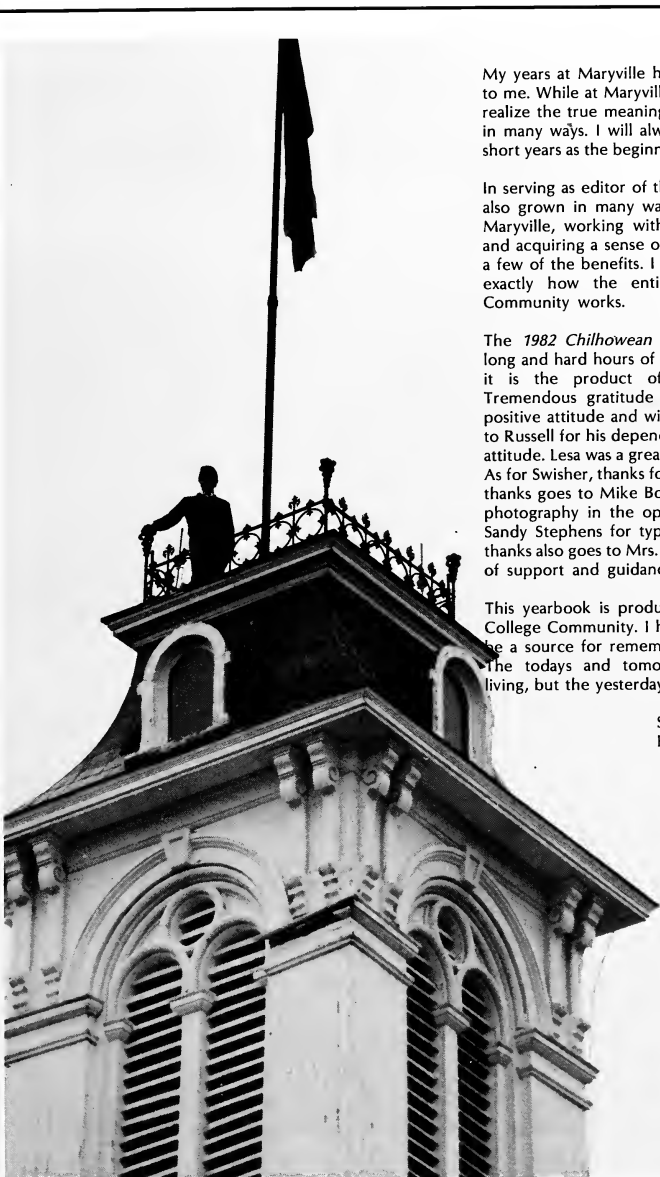

My years at Maryville have been very special to me. While at Maryville, I have been able to realize the true meaning of life. I have grown in many ways. I will always regard these four short years as the beginning of a successful life.

In serving as editor of the *Chilhowean*, I have also grown in many ways. Learning all about Maryville, working with all kinds of people, and acquiring a sense of school pride are just a few of the benefits. I have been able to see exactly how the entire Maryville College Community works.

The 1982 *Chilhowean* is a product of many long and hard hours of work. To say the least, it is the product of many contributors. Tremendous gratitude goes to Kay for her positive attitude and willingness to work; also to Russell for his dependability and supportive attitude. Lesa was a great asset in photography. As for Swisher, thanks for everything. A special thanks goes to Mike Boyatt for the use of his photography in the opening section, and to Sandy Stephens for typing the index. Finally, thanks also goes to Mrs. Brennan for her words of support and guidance.

This yearbook is produced for the Maryville College Community. I hope that it will always be a source for remembering the yesterdays. The todays and tomorrows are meant for living, but the yesterdays are ours to treasure.

Sidney Bright  
Editor

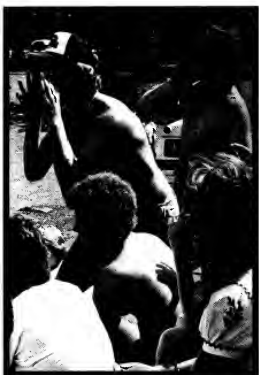

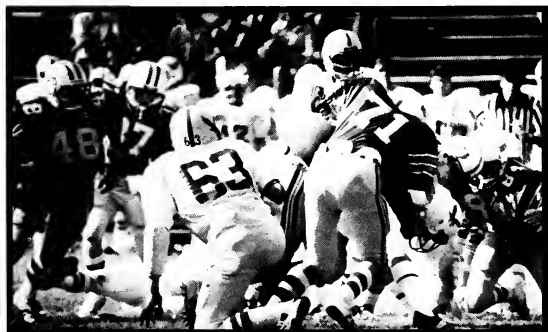



Our lives began only yesterday.  
Yet today, we are full-grown.  
As for what tomorrow holds —  
Our hopes and dreams will be our guide.

- Sidney Bright







