

THE CHIMES

1939

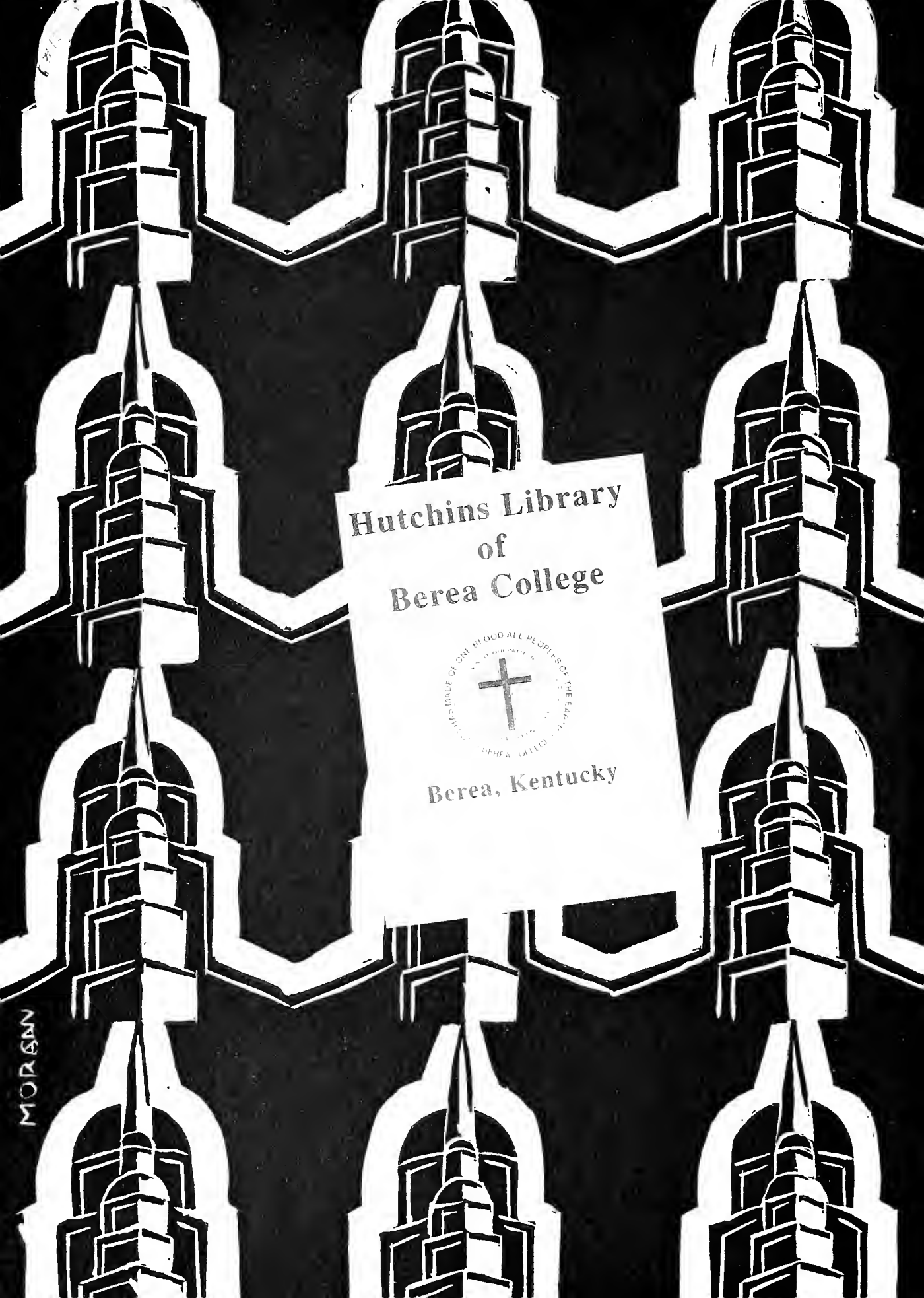



Hutchins Library
of
Berea College

Berea, Kentucky



MORAN

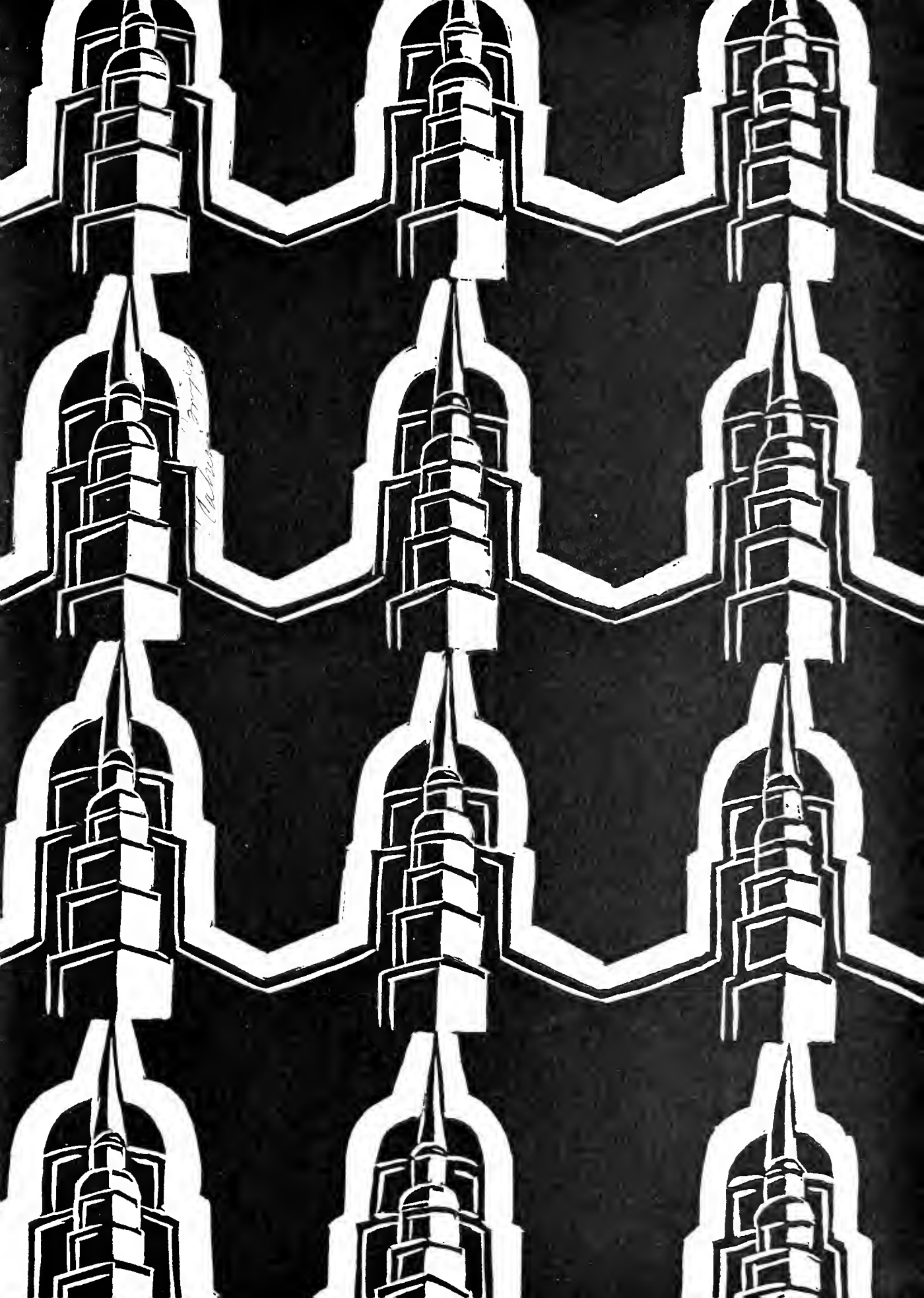

Adrian G. Brown

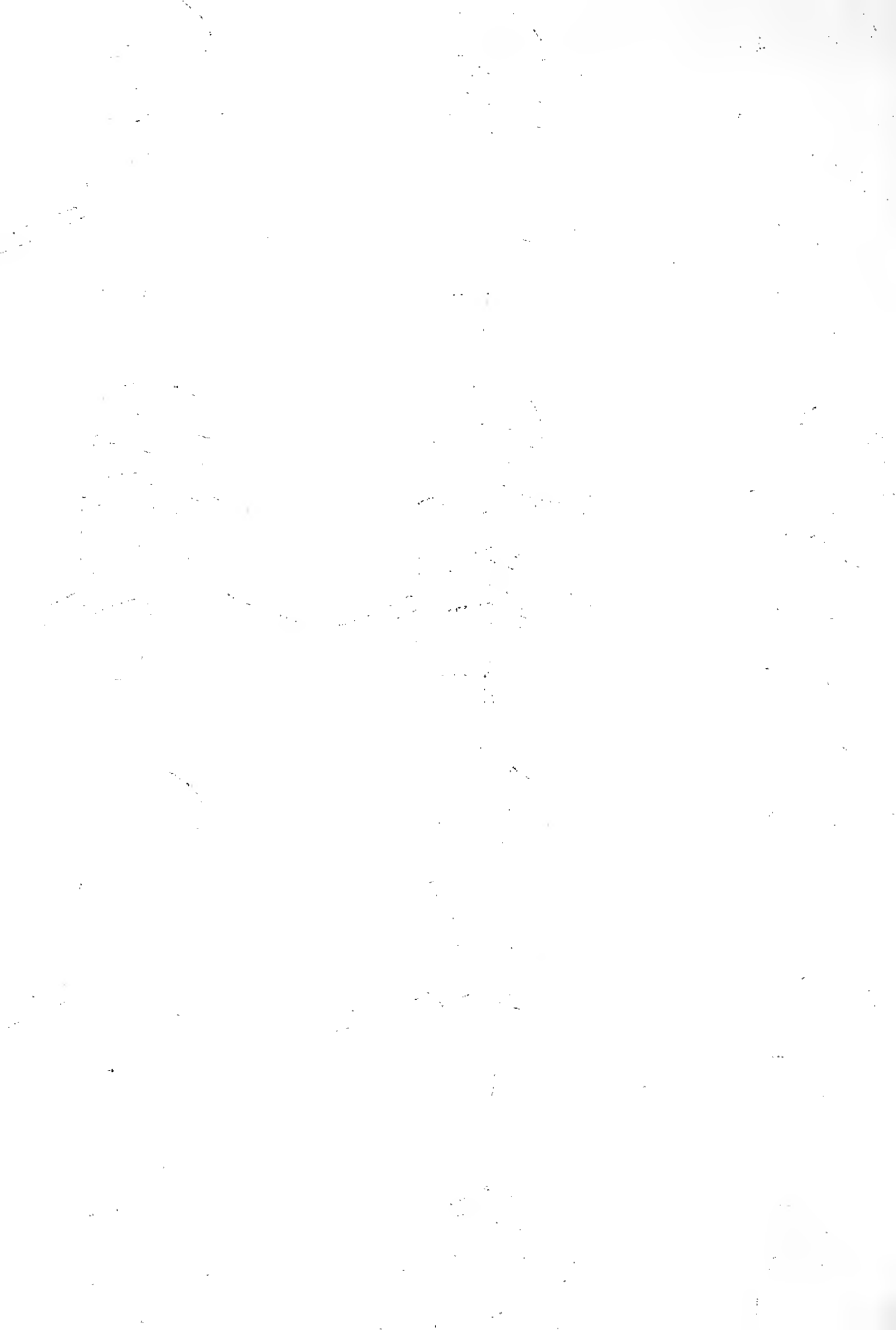

EX LIBRIS

Quintus



FOREWORD

WE, THE CLASS OF 1939, ARE ATTEMPTING TO INTERPRET OUR BEREA EXPERIENCE. DURING THE PAST FOUR YEARS WE HAVE STUDIED TOGETHER, WORKED TOGETHER, AND PLAYED TOGETHER. WE SOON WILL LEAVE THE CAMPUS, BUT OUR EXPERIENCE WILL BE PART OF THE HERITAGE OF OUR SUCCESSORS.

THE SENIOR CLASS PRESENTS

THE CHIMES

1939



BEREA COLLEGE

BEREA, KY.

I
O
P
R
E
S
I
D
E
N
T
H
U
I
C
H
I
N
S

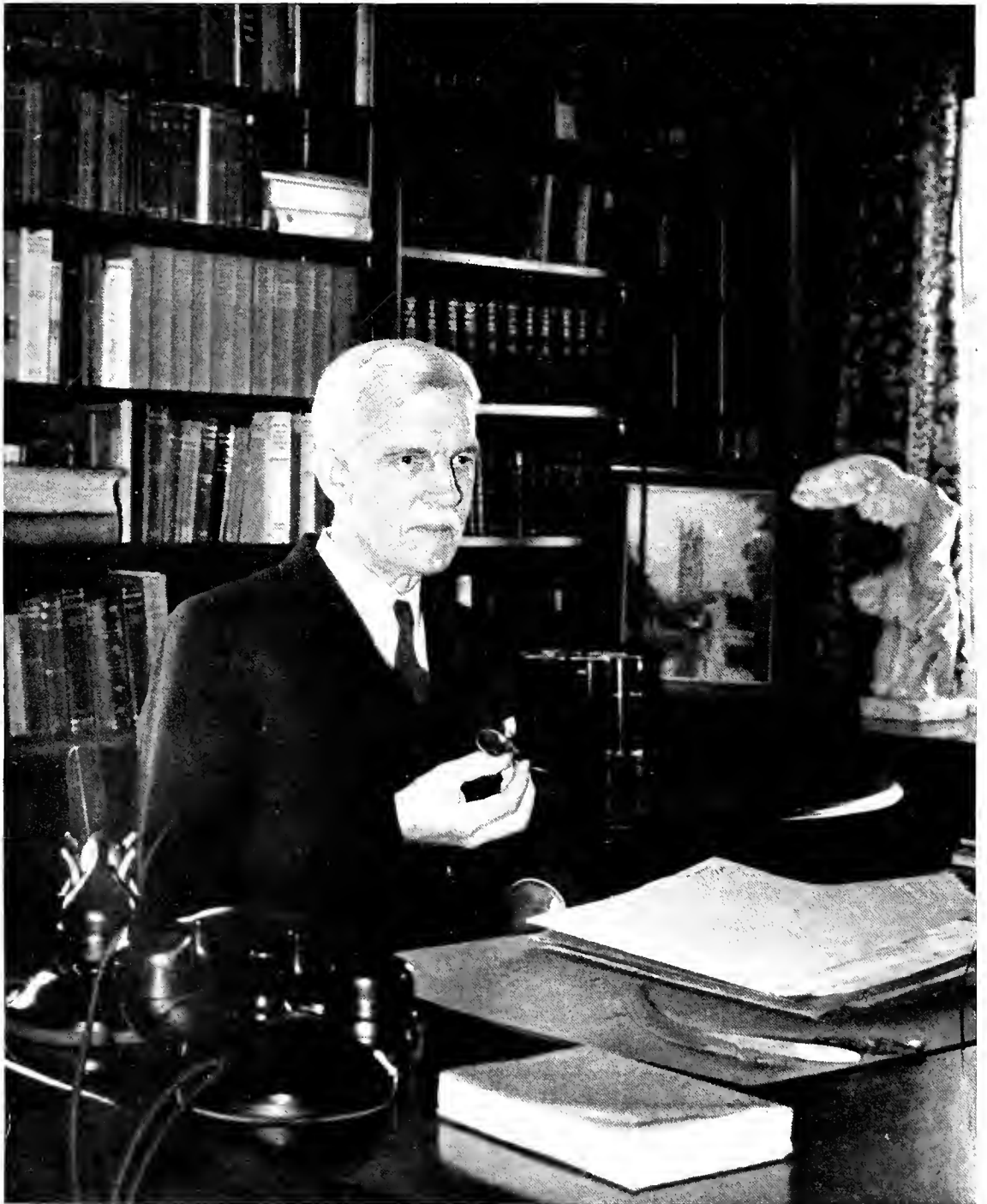

WHOM THE CAMPUS HAS KNOWN SINCE 1920,
AS MAN, PHILOSOPHER, EXECUTIVE, COUNSELLOR, AND FRIEND . . .
IN UNITED CHAPEL, ON CAMPUS WALKS, AND IN
HIS LINCOLN HALL OFFICE. . . .

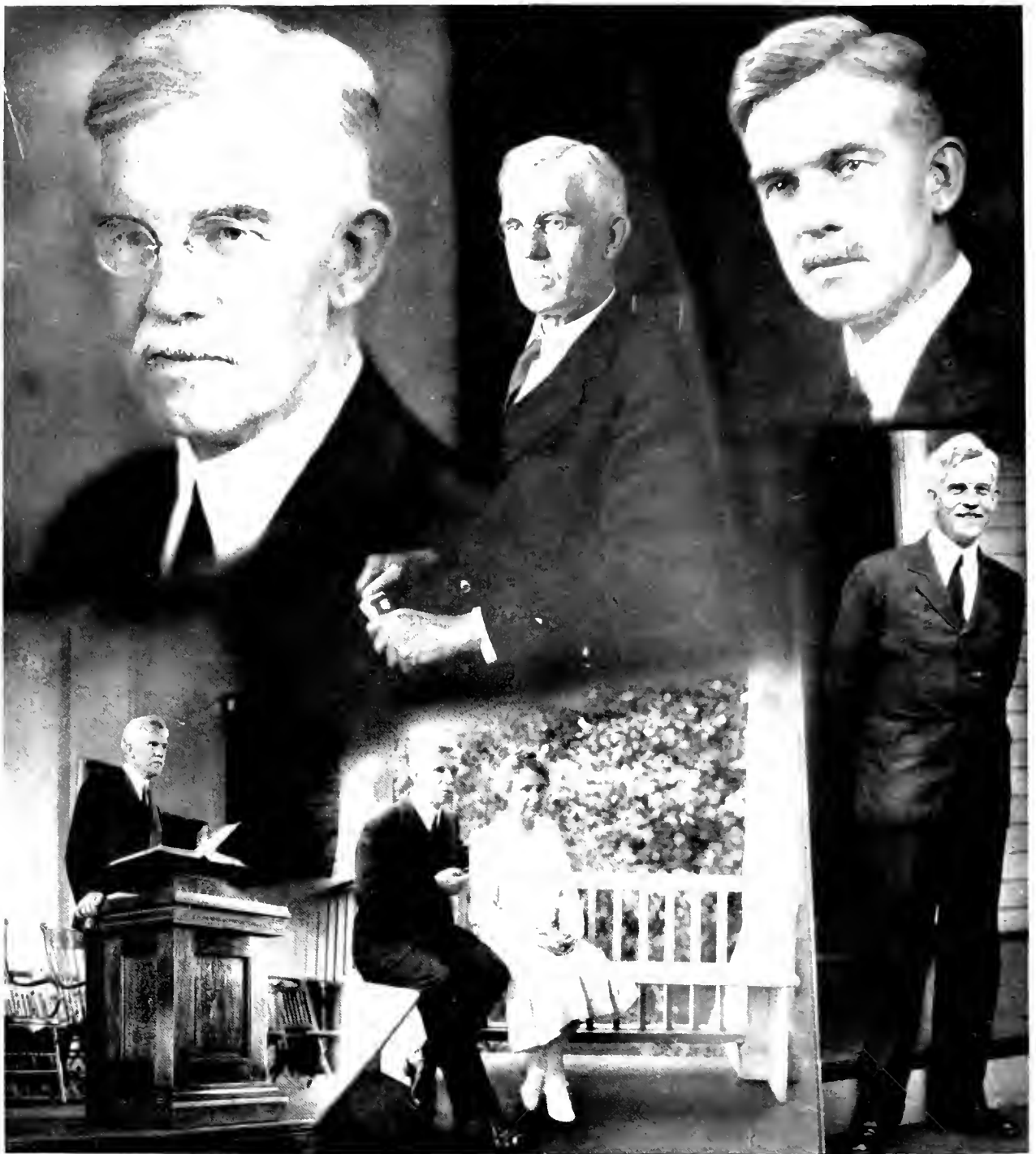

IN APPRECIATION OF HIS PROFOUND CONTRIBUTION
TO BEREA COLLEGE, WE, THE CLASS OF 1939,
DEDICATE THIS VOLUME OF THE CHIMES. . . .

College 378.7691 B487c 1939

Berea College Collegiate dept. Senior
class
Chimes.

THROUGH AN EPOCH OF BUILDING
AND GROWTH,
THE MOUNTAINS AND THE CHIMES
HAVE STOOD—
ETERNAL SYMBOLS OF THE LIFE
AND SPIRIT OF BEREA—
A SECTION OF MILESTONES OF A
GREAT UNDERTAKING—
DURING THE ADMINISTRATION OF PRESIDENT HUTCHINS.

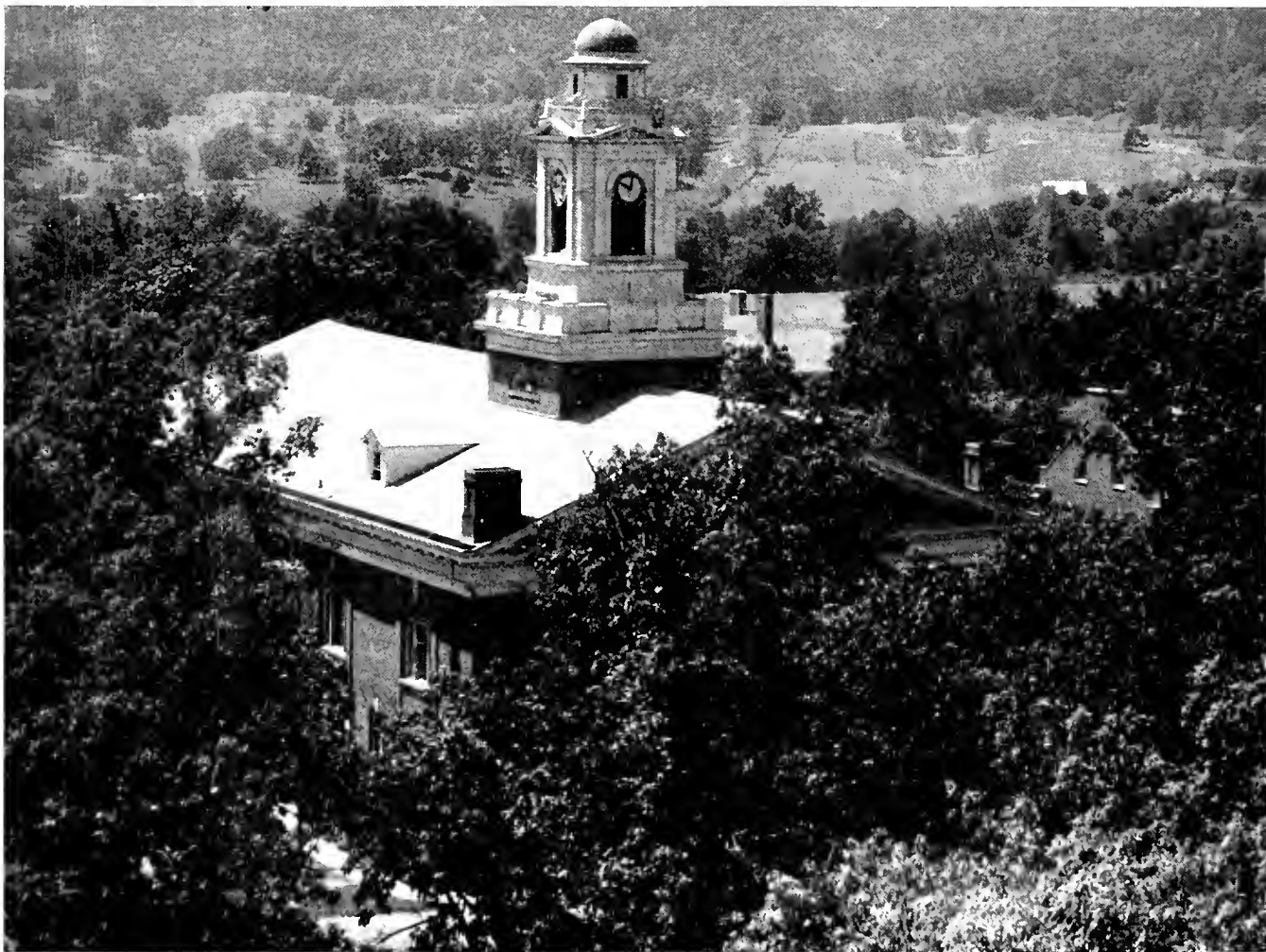

THE CHIMES TOWER





DRAPER MEMORIAL



SCIENCE BUILDING

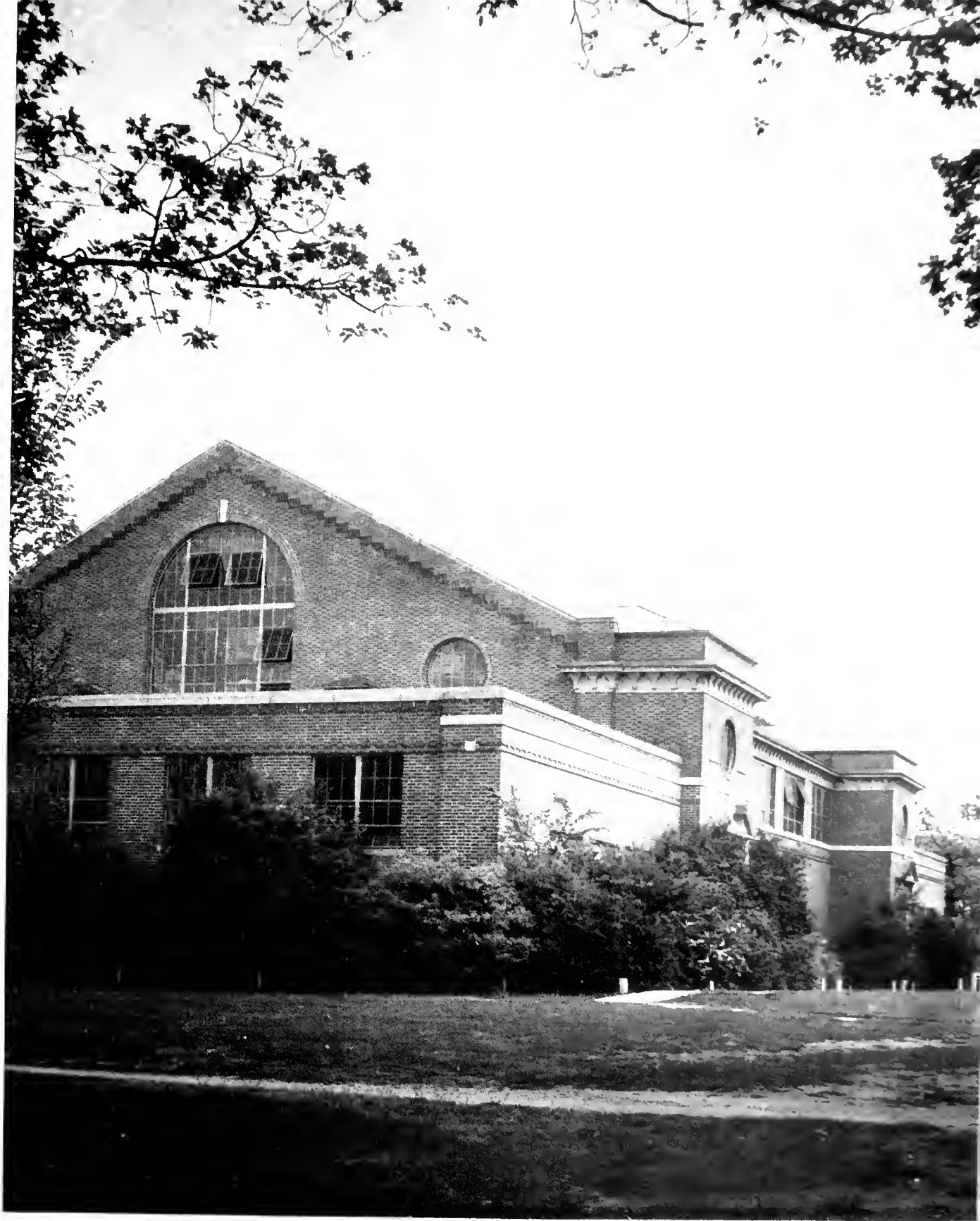

SEABURY GYMNASIUM



GOLDTHWAIT MEMORIAL

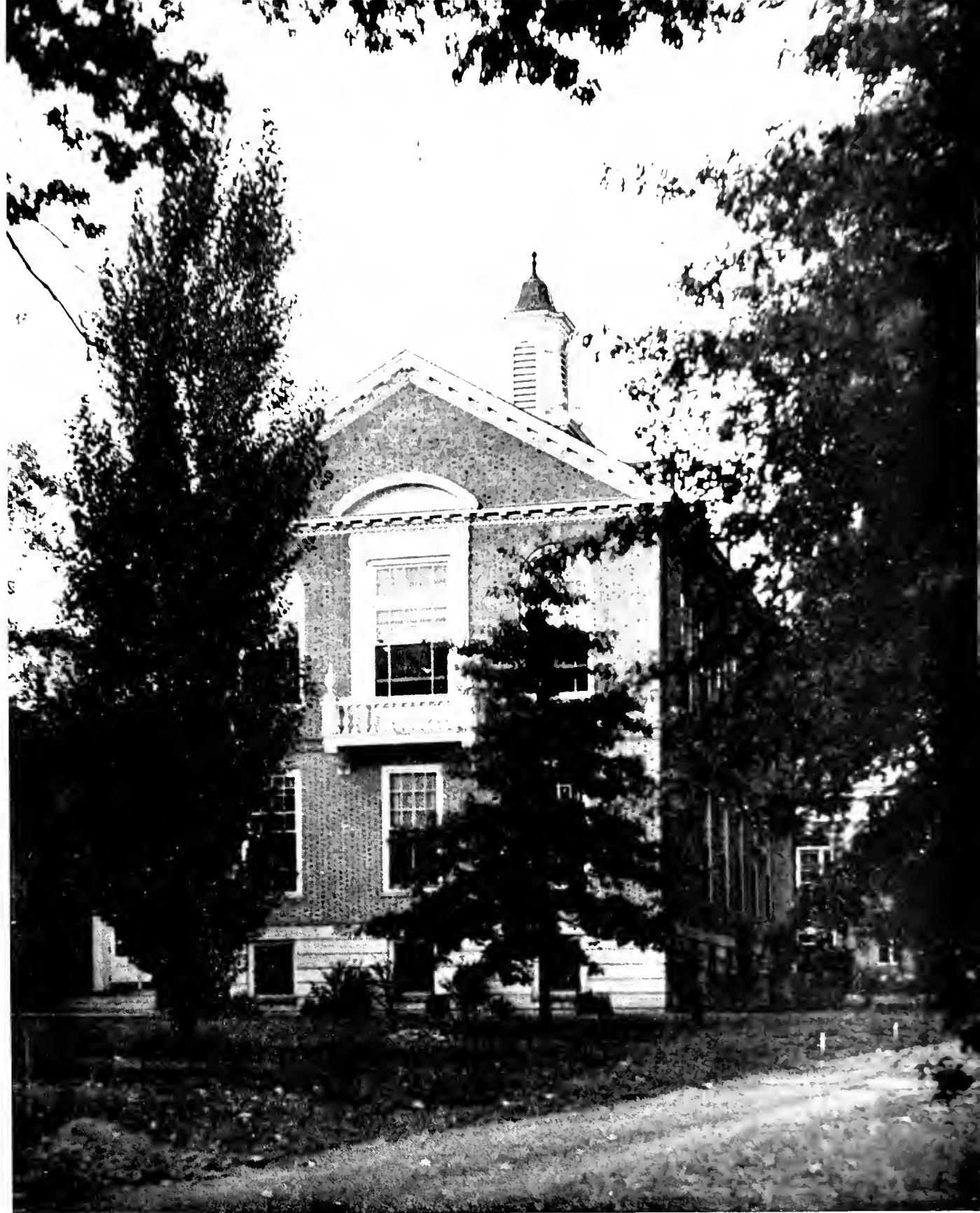

NEW LIBRARY



PRESSER HALL



FINE ARTS BUILDING

I
N

M
E
M
O
R
Y

O
F



PRESIDENT EMERITUS WILLIAM GOODELL FROST
WHO DIED SEPTEMBER 11, 1938
AFTER SERVING AS PRESIDENT OF BEREA COLLEGE
FROM 1892 TO 1920
TO THE MEMORY OF A MAN WHO FOUGHT
THE GOOD FIGHT
AND MADE OF A SMALL PIONEER SCHOOL THIS—
BEREA COLLEGE—WE DEDICATE THIS PAGE



A
D
M
I
N
I
S
T
R
A
T
I
O
N





PRESIDENT HUTCHINS, DEAN SHUTT, DEAN BOWERSOX, DEAN HENDRICKS, DEAN WEID-
LER, MISS GRIGGS, DEAN BAIRD, MISS GUNDLACH.

CABINET



T. A. HENDRICKS
JULIA F. ALLEN
C. N. SHUTT
KATHARINE TRUE

DEAN OF UPPER DIVISION
DEAN OF UPPER DIVISION WOMEN
DEAN OF LOWER DIVISION
DEAN OF LOWER DIVISION WOMEN

DEANS



JULIA F. ALLEN HISTORY
 AGNES ASPNES HOME ECONOMICS
 LAWRENCE BAKER PSYCHOLOGY

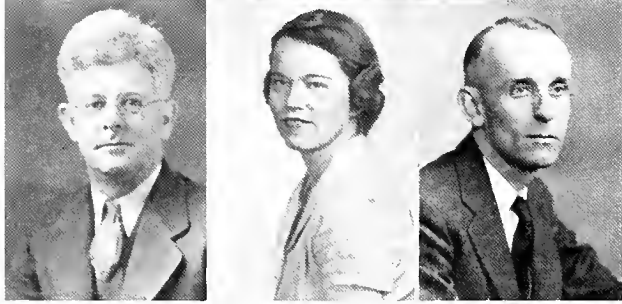

JOHN S. BANGSON BIOLOGY
 MARY BROOKS HOME ECONOMICS
 WILBUR G. BURROUGHS GEOLOGY



JULIAN H. CAPPS CHEMISTRY
 MARGARET CHAPIN FRENCH
 GERTRUDE CHENEY MUSIC

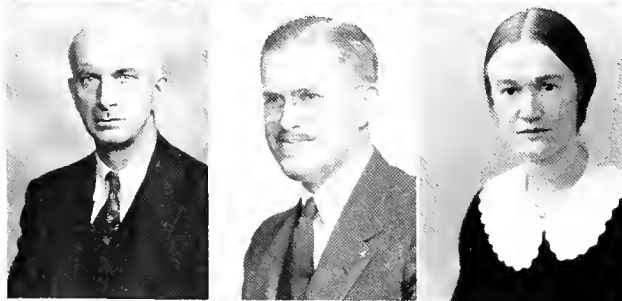

ALBERT J. CHIDESTER EDUCATION
 LEE F. CRIPPEN HISTORY AND POLITICAL SCIENCE
 MARY ELA ART



VIRGINIA ENGLE LIBRARY SCIENCE
 HARRY B. GOUGH ENGLISH
 ADELAIDE GUNDLACH REGISTRAR

UPPER DIVISION FACULTY



OSCAR GUNKLER

PHYSICAL EDUCATION

DOROTHY HALL

VIOLIN AND PIANO

RECTOR HARDIN

POLITICAL SCIENCE AND ECONOMICS

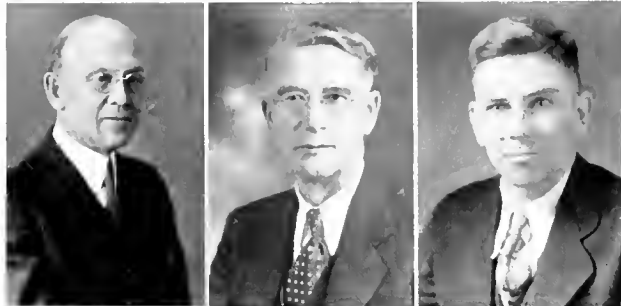

J. W. HATCHER

SOCIOLOGY

THOMAS A. HENDRICKS

EDUCATION

WILLIAM R. HUTCHERSON

MATHEMATICS



GLADYS JAMESON

PIANO AND HISTORY OF MUSIC

MALCOLM H. KERR

AGRICULTURE

CELIA KYSELA

MUSIC



CHARLOTTE P. LUDLUM

ANCIENT LANGUAGES

HOWARD MONIER

AGRICULTURE

WALTER MUELDER

PHILOSOPHY AND BIBLE



WALDEMAR NOLL

PHYSICS

E. TAYLOR PARKS

HISTORY AND POLITICAL SCIENCE

CHARLES E. PAUCK

GERMAN

UPPER DIVISION FACULTY

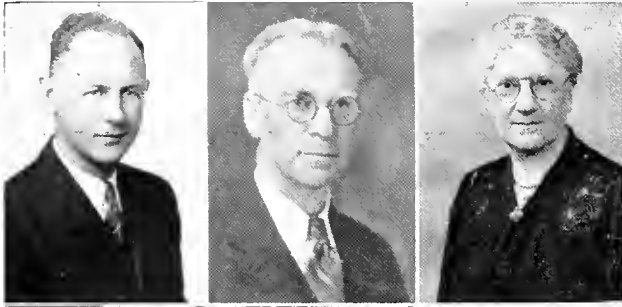

CHARLES S. PRICE AGRICULTURE

JAMES W. RAINE ENGLISH

MRS. LILLIE B. REYNOLDS
SECRETARY TO THE DEAN



ELIZABETH RICHARDSON FRENCH

RALPH RIGBY MUSIC

GERTRUDE ROE MUSIC



IRA D. SHAW EDUCATION

EMILY ANN SMITH ENGLISH

MAY B. SMITH ENGLISH



F. A. STEWART AGRICULTURE

EUNICE M. TRUE HOME ECONOMICS

ALBERT G. WEIDLER ECONOMICS



CATHERINE WOLFE MUSIC

FEASTER WOLFORD AGRICULTURE

IRENF ZEIGLER MUSIC

UPPER DIVISION FACULTY



LUTHER M. AMBROSI SCIENCE
 MARY BAKER FRENCH
 MARGARET BAIZER ART



ELEANOR BROOKS ENGLISH
 JOSEPH CANTIENI ART
 CLARENCE C. DAWSON BUSINESS

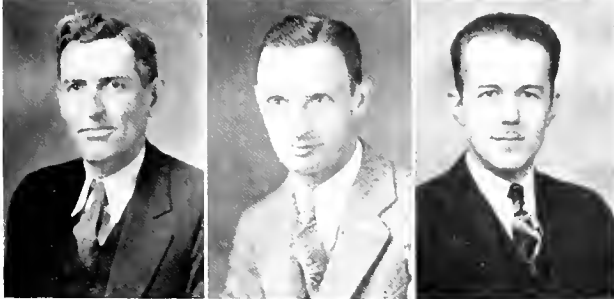

BENTON HILDER AGRICULTURE
 WILLIS W. FISHER PHILOSOPHY AND BIBLE
 BEN FUSON ENGLISH

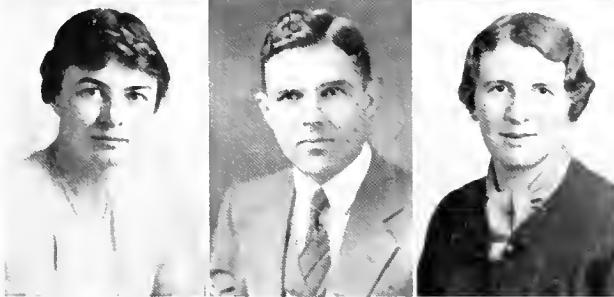

DOROTHY M. HARVLY FRENCH AND PSYCHOLOGY
 ORRIN L. KEENER SOCIAL STUDIES
 MARIAN KINGMAN HOME ECONOMICS



JOHN B. LOEFFLER BIOLOGY AND CHEMISTRY
 K. HELEN MCKINSTRY PHYSICAL EDUCATION
 WILLIAM E. NEWBOLT BUSINESS

LOWER DIVISION FACULTY

MRS. ELISABETH PECK SOCIAL STUDIES
 JOHN N. PECK MATHEMATICS
 EMMA REEVERTS ENGLISH



ALICE REID HOME ECONOMICS
 GILBERT ROBERTS MATHEMATICS
 GORDON ROSS PHILOSOPHY AND BIBLE



JOHN W. SATTLER ENGLISH
 H. D. SCHULTZ INDUSTRIAL ARTS
 WALTER W. SIKES PHILOSOPHY AND BIBLE

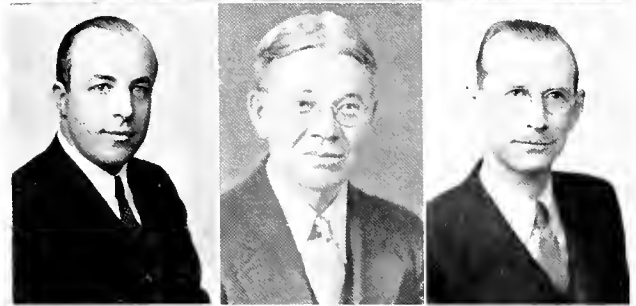

Best wishes to you Calvin. Your thoughtful comments have greatly enriched our discussing in Economics Class.
 LOUIS SMITH POLITICAL SCIENCE AND ECONOMICS

ANNIE M. SOUTHWORTH HOME ECONOMICS
 CLAUDE O. SPILLMAN AGRICULTURE



HATTIE L. STOWE BIBLE AND ENGLISH
 ERNEST J. WEEKES ENGLISH
 RUTH WOODS HOME ECONOMICS



LOWER DIVISION FACULTY

TO



MISS KATHARINE S. BOWERSOX

Who came to Berea in 1907 as alliance dean of women, and has served in that capacity ever since. Generations of Berea girls remember her for her friendship and her loyalty to high ideals . . .



DR. JAMES WATT RAINE

Who has been a member of the faculty since 1906. As head of the English Department, he has succeeded in preserving and enriching the mountain culture of which our students are so much a part . . .



MISS JESSIE MOORE

Miss Moore has served Berea in a number of ways since 1912 . . . first as matron of the Boarding Hall and later head of the home science department. Since 1920 she has directed the life of Boone Tavern, making it a distinctive hostelry . . .



IRA D. SHAW

Since 1924 Professor Shaw has guided the prospective teachers of Berea that, through his criticism and help, they might be better prepared to meet the problems of education today . . .



MRS. DILLIE WERTENBERGER

Mrs. Wertenberger came to Berea in 1914 and taught for a number of years in each of the three schools. In 1927 she became assistant manager of Boone Tavern, where her lasting attachments with students and guests contributed both materially and spiritually to the growth of Berea . . .

WE BID FAREWELL



HOSPITAL.

SENIORS



JAMES BAILEY
PRESIDENT

JOHN STRICKLAND
V. PRESIDENT

EMMER DAVIDSON
SECRETARY

DORTHA MORGAN
TREASURER

UPPER DIVISION

SENIORS

ADAMS, ROBERT EARL
WEAVERVILLE, N.C.
A.B., GEOLOGY



ADKINS, ROY DOUGLAS, JR.
MIDKIFFE, W. VA.
A.B., HISTORY AND POLITICAL SCIENCE



ALLEN, BERTHA IRENE
HUEYSVILLE, KY.
A.B., EDUCATION



ANDERSON, NELDA VIRGINIA
EZEL, KY.
B.S., HOME ECONOMICS



BAILLY, JAMES A.
BAILEYTON, TENN.
A.B., ECONOMICS



BAKER, BEN
LANGLEY, KY.
A.B., GERMAN



BALL, NORMAN ESTUS
PINE KNOT, KY.
A.B., ECONOMICS



BALL, RONDEAU JUNIOR
GARDNER, VA.
A.B., PSYCHOLOGY



SENIORS

BATSON, FRANCES LORA
MARIETTA, S.C.
A.B., HISTORY AND POLITICAL
SCIENCE



BAXTER, JAMES SANFORD
VANCEBURG, KY.
B.S., AGRICULTURE



BECKNILL, WILLIAM RAY
BLAKE, KY.
B.S., AGRICULTURE



BIGLEY, GRANT TORRISTER
HYDEN, KY.
A.B., BIOLOGY



BELDON, DAVID A.
PAINTSVILLE, KY.
A.B., ECONOMICS

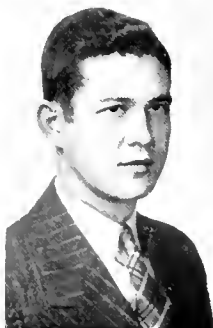

BILL, MILTON A.
LONDON, KY.
B.S., AGRICULTURE



BOGGS, MARY ANN
FRANKLIN, W. VA.
A.B., SOCIOLOGY



BORN, ANNA ELIZABETH
PADUCAH, KY.
A.B., GERMAN



SENIORS

BOYCE, WILLIAM ALEXANDER
PLEASANT HILL, TENN.
A.B., AGRICULTURE

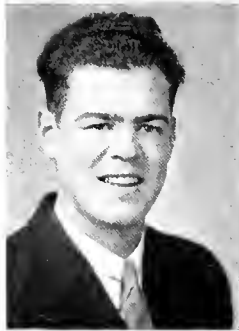

BRAMMELL, LORRAINE
LEON, KENTUCKY
A.B., HOME ECONOMICS



BRANDENBURG, WILMA G.
BEREA, KY.
A.B., HISTORY



BRASHEAR, JAMES EDWARD
HAZARD, KY.
A.B., POLITICAL SCIENCE



BRASSFIELD, EUGENE T.
CARPENTER, KY.
B.S., AGRICULTURE

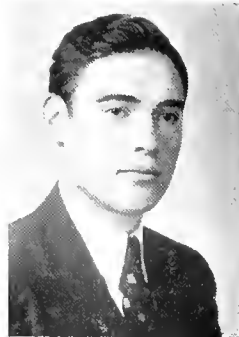

BROCK, LULA
HAMILTON, OHIO
B.S., HOME ECONOMICS



BROOKS, CHARLES ANDREW
CORBIN, KY.
A.B., PHYSICS



CAIRNS, ELSIE CATHARINE
MIDDLESBORO, KY.
A.B., ART



SENIORS

CAMPBELL, IRENE BERTHA
BULLS GAP, TENN.
A.B., HOME ECONOMICS



CANDY, DALLAS HUBBARD
UNIONVILLE, OHIO
A.B., PSYCHOLOGY



CANIDA, HENDRICKS REID
BEREA, KENTUCKY
A.B., MATHEMATICS

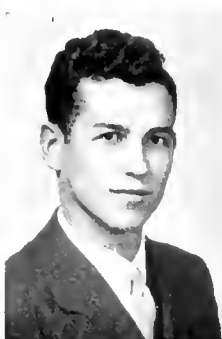

CANIDA, JOSEPH W.
BEREA, KENTUCKY
A.B., CHEMISTRY

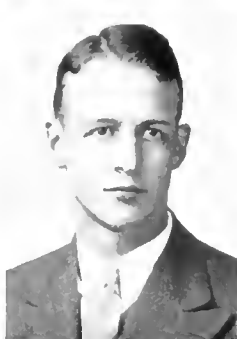

CARROLL, THELMA
PINEVILLE, KENTUCKY
A.B., ENGLISH



CARTER, EUGENIA LOUISE
DEMOCRAT, N.C.
A.B., MUSIC



CLARK, MAYHEW MARTIN
HAMMOND, KENTUCKY
B.S., AGRICULTURE

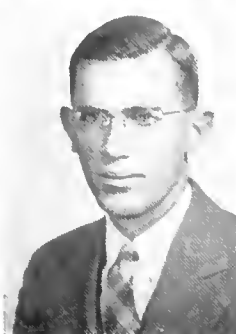

CLOUD, EDITH KATE
OCOFF, TENNESSEE
A.B., ENGLISH



SENIORS

CORNELIUS, FAIRY LUCAS
VICTORY, KENTUCKY
A.B., HISTORY



CORNETT, CHARLES LESTER
LYNCH, KENTUCKY
B.S., AGRICULTURE



CREECH, WILMER R.
PINE MOUNTAIN, KENTUCKY
B.S., HOME ECONOMICS



CROSS, ADA GRISELDA
HARLAN, KENTUCKY
A.B., ENGLISH



DAVIDSON, EMMER FUGATE
FORT BLACKMOR, VA.
A.B., BIOLOGY



DAVIDSON, HENRIETTA M
ANCO, KENTUCKY
A.B., ENGLISH



DAVIS, FREDERICK GREENE
WEST BROOKFIELD, MASS.
A.B., PHILOSOPHY



DEYTON, OSCAR WILLIAM
GREEN MOUNTAIN, N.C.
B.S., AGRICULTURE



SENIORS

DUNCAN, SUE MARY
HENDERSON, KENTUCKY
A.B., BIOLOGY



ELSWICK, ALICE ELEANOR
RICHMOND, VIRGINIA
A.B., ENGLISH



FARLEY, G. HASTON
HEIDELBERG, KENTUCKY
B.S., AGRICULTURE



FLANARY, HAROLD GRAHAM
JONKSVILLE, VIRGINIA
A.B., MATHEMATICS



FORBES, BETTY V.
KINGSFORD, TENNESSEE
A.B., SOCIOLOGY



FRAZIER, LOTTIE GRAY
SPRAY, NORTH CAROLINA
A.B., ENGLISH



GASTON, HENRY LEWIS
BELMONT, NORTH CAROLINA
A.B., ENGLISH



GIBBS, KENNETH M.
SOMERSSET, KENTUCKY
A.B., BIOLOGY



SENIORS

GIBBS, NEAL MACGREGOR
SOMERSET, KENTUCKY
B.S., AGRICULTURE



GIBSON, EVERETT LOUIS
RACELAND, KENTUCKY
B.S., AGRICULTURE



GILES, HATTIE OPHELIA
CLIFFSIDE, N.C.
A.B., HISTORY AND POLITICAL SCIENCE



GOFORTH, JAMES ALTON
ASHEVILLE, N.C.
A.B., HISTORY



GOLDEN, LUSTER W.
WALDEN, KENTUCKY
A.B., MATHEMATICS



GRIMWOOD, ROLLAND O.
MERIDIANVILLE, ALABAMA
B.S., AGRICULTURE

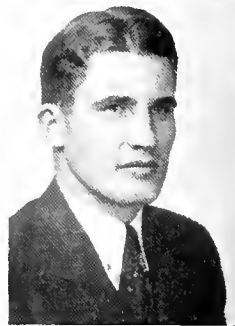

GULLETT, ASA P.
WEST LIBERTY, KENTUCKY
A.B., BIOLOGY



HARGIS LUCILLE
SOMERSET, KENTUCKY
A.B., PSYCHOLOGY



SENIORS

HARRISON, LILLIE FRANCES
GREENVILLE, TENN.
B.S., HOME ECONOMICS



HILTON, GLADYS T
WILTON, KENTUCKY
A.B., ENGLISH



HENDERSON, LOUISE T.
SALTVILLE, VIRGINIA
A.B., HOME ECONOMICS



HENDERSON, MABEL HELEN
FRANKS, KENTUCKY
A.B., ART



HINDS, GEORGIA ELISE
LIVINGSTON, TENN.
B.S., HOME ECONOMICS



HIRSCHY, HARLAN WELTON
EVANS CITY, PA
A.B., CHEMISTRY



HOPKINS, EVELYN A.
MARYTOWN, W. VA.
A.B., EDUCATION



HOWSMON, EILEEN
DAYTON, OHIO
A.B., HISTORY



SENIORS

HUFF, DEWEY EVERETT
CAIN'S STORE, KENTUCKY
A.B., ECONOMICS



HUFF, MARY ELISABETH
BEREA, KENTUCKY
A.B., PIANO



HUMPHREYS, MILTON
DAYTON
MARLINTON, W. VA.
A.B., PHYSICS



HUNT, EARMON
COMBS, KENTUCKY
A.B., PHYSICS

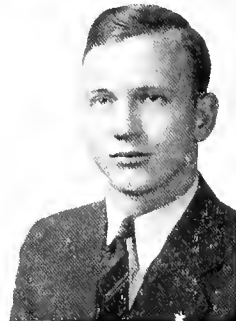

HUNTINGTON, JEANETTE
BEREA, KENTUCKY
A.B., SOCIOLOGY



HURST, HUGH THOMAS
ALDEN, ALABAMA
B.S., AGRICULTURE



JACKSON, JOSEPHINE
CINCINNATI, OHIO
A.B., ENGLISH



JACKSON, MARION H.
LOUISVILLE, KENTUCKY
A.B., GEOLOGY



SENIORS

JOHNSON, SUSIE L.
MAYNARDVILLE, TENN.
A.B., ENGLISH



KATSUMATA, TOSHIKO
KYOTO, JAPAN
A.B., MUSIC



KFEN, QUENTIN BEGLEY
BUCKHORN, KENTUCKY
A.B., HISTORY



LAY, WILLIAM R.
BARBOURVILLE, KENTUCKY
A.B., BIOLOGY AND CHEM-
ISTRY

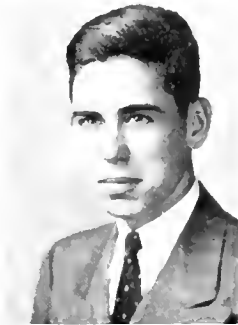

LFE, VIVIAN PAGE
PINEVILLE, KENTUCKY
A.B., HISTORY AND POLITI-
CAL SCIENCE



LILLARD, FRANCES HINKS
DUTT, VIRGINIA
A.B., ENGLISH



McCORMICK, MARY BELLE
CROSSVILLE, TENN.
B.S., HOME ECONOMICS



McCUTCHEON, ROBERT H.
BISHOP, VIRGINIA
A.B., ECONOMICS



SENIORS

McDOWELL, GLEN DAILY
EAST BERNSTADT, KY.
B.S., AGRICULTURE



McCRAW, ADA MADELINE
LANSING, W. VA.
A.B., HISTORY AND POLITICAL
SCIENCE



McGUIRE, ALFRFD KASH
JACKSON, KENTUCKY
A.B., HISTORY AND POLITICAL
SCIENCE



McNEIL, KIN
BOOMER, NORTH CAROLINA
A.B., ENGLISH



MANN, THELMA MYRTIS
NEW HOPE, ALABAMA
A.B., ENGLISH



MATHENEY, CHARLES ELLER
ALLEGHANY, VIRGINIA
A.B., CHEMISTRY



MAYNOR, FOSSIE
PEMBROKE, N.C.
A.B., SOCIOLOGY



MILLER, LENORA ESTELLE
GREENVIEW, W. VA.
A.B., MUSIC



SENIORS

MILLS, KERMIT CLIFFORD
MANCHESTER, KENTUCKY
B.S., AGRICULTURE



MONICAL, THILMA LEE
OWENSBORO, KENTUCKY
B.S., HOME ECONOMICS



MORGAN, DORTHA F.
WEST ASHEVILLE, N.C.
A.B., ENGLISH



MORGAN, FRANCES LAMES
GREENSBORO, N.C.
A.B., ART



ELOISE MOORE
B.S., HOME ECONOMICS
DUNMORE, W. VA.



MORRELL, HELEN
SPRUCE PINE, N.C.
A.B., PUBLIC SCHOOL MUSIC



MORRIS, JOSEPH LEO
CLOTHIER, W. VA.
B.S., AGRICULTURE



MOSS, ALLENE
SILVER POINT, TENN.
B.S., HOME ECONOMICS



SENIORS

MOXLEY, CLISBY C.
CRESTON, KY.
B.S., AGRICULTURE



MOYERS, DORA MARGARET
BEREA, KENTUCKY
A.B., ENGLISH



MULLINS, BASH
KEATON, KY.
A.B., PSYCHOLOGY

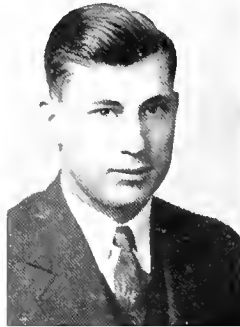

MURPHY DAISY LAVERNE
EZEL, KENTUCKY
B.S., HOME ECONOMICS



NETHERY, VIOLA ELIZABETH
HALIFAX, N.C.
A.B., SOCIOLOGY



NEWBY, JOHN SMITH
BURKESVILLE, KENTUCKY
A.B., PHYSICS

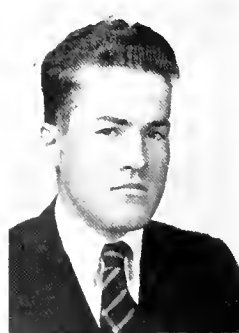

NIX, CLAUD AUGUSTUS
LYONS, GEORGIA
A.B., AGRICULTURE



NIX, MARTIN CLINTON
LYONS, GEORGIA
B.S., AGRICULTURE



SENIORS

NOWLIN, IOLA DAPHNE
JENKINS, KENTUCKY
B.S., HOME ECONOMICS



ORR, ROBERT WALLIS
BREVARD, N.C.
A.B., BIOLOGY



PAYNE, WALTER ANDERSON
CORBIN, KENTUCKY
A.B., CHEMISTRY



PINNINGTON, HELOISE
KINGSTON, KENTUCKY
A.B., HOME ECONOMICS



PENNINGTON, JESSIE ELLER
PEACH BOTTOM, PA.
A.B., SOCIOLOGY



PIERATT, IDA MAI
MAYTOWN, KENTUCKY
A.B., HISTORY AND
POLITICAL SCIENCE



PIGMAN, ANNICE IRENE
BEREA, KENTUCKY
A.B., HOME ECONOMICS



PITTMAN, BESS ELIZABETH
MINTONVILLE, KENTUCKY
A.B., HOME ECONOMICS



SENIORS

PROCTOR, CHARLES MAHAN
MADISON, W. VA.
A.B., PHYSICS



PROPPS, ELIZABETH EVELYN
FAYETTEVILLE, W. VA.
A.B., HISTORY AND
POLITICAL SCIENCE



PULLINS, SUE
BEREA, KENTUCKY
A.B., ENGLISH



QUEEN, HARRY CLEATICE
ASHLAND, KENTUCKY
A.B., GEOLOGY



RASNAKE, RUBY ANN
CLEVELAND, VIRGINIA
A.B., ENGLISH



RAY, MACK B.
PAINT FORK, N.C.
A.B., AGRICULTURE



REXROAT, LYDUS
JAMESTOWN, KENTUCKY
B.S., HOME ECONOMICS



RICHARD, WALDEN EMERSON
GIBSONBURG, OHIO
A.B., ECONOMICS AND
EDUCATION



SENIORS



ROBERTS, LEONARD WARD
OSBORN, KENTUCKY
A.B., ENGLISH



ROBERTS, PAULINE B.
BARNARD, N.C.
A.B., HOME ECONOMICS



ROBERTSON, LORENA
BERNICE
BEREA, KENTUCKY
A.B., ENGLISH



ROGERS, MARTHA ALICE
MAULDEN, S.C.
A.B., BIOLOGY



ROWE, EVA KATHLEEN
PRAISE, KENTUCKY
A.B., ENGLISH



SCOTT, WALTER B.
CORBIN, KENTUCKY
A.B., GEOLOGY

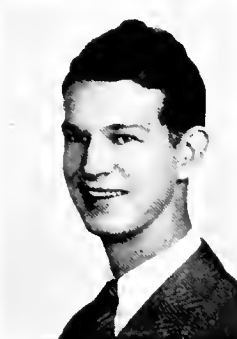

SEBREN, HERBERT LEE
ASHEVILLE, N.C.
A.B., ENGLISH



SHARPTON, ILSA CLIO
LOGAN, ALABAMA
A.B., SOCIOLOGY



SENIORS

SHAW, GLINNA LUCILLE
CRACKER, MISSOURI
A.B., CHEMISTRY



SHEIN, MELVIN
WILLIAMSON, W. VA.
A.B., CHEMISTRY

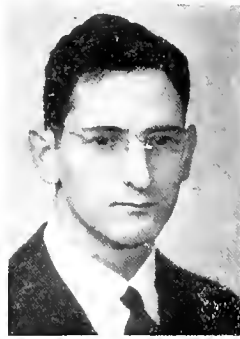

SILER, JAMES HAYDEN
JELICO, TENNESSEE
A.B., FRENCH



SMITH, LEO DALE
LITTCARR, KENTUCKY
A.B., SOCIOLOGY



SMITH, HAZEL E.
PRICHARD, W. VA.
A.B., BIOLOGY



STEPHENS, ELBERT D.
GRIMSLEY, TENN.
A.B., GEOLOGY



STEPP, HUBERT F.
MARION, N.C.
A.B., ECONOMICS



STRACHAN, EVELYN ANN
CORBIN, KENTUCKY
A.B., ENGLISH



SENIORS

STRICKLAND, JOHN THOMAS
ALBERTVILLE, ALABAMA
A.B., CHEMISTRY



STUART, MARY DOROTHY
FAIR MOUNT, GEORGIA
B.S., HOME ECONOMICS



SUDA, MASAKO
SEMBON, NUMAZU, JAPAN
A.B., MUSIC



SUTTON, GUYLIS EDWARD
CRAB ORCHARD, KENTUCKY
A.B., ECONOMICS



TERRY, ADRIENNE MARCUM
ONEIDA, TENNESSEE
B.S., HOME ECONOMICS



THOMAS, BARTOW MONROE
MERIDIANVILLE, ALABAMA
B.S., AGRICULTURE



THOMSON, ELIZABETH ELLIS
LOUISVILLE, KENTUCKY
A.B., ENGLISH



TODD, THILMA MAE
BEREA, KENTUCKY
B.S., HOME ECONOMICS



SENIORS

TURNER, MILDRED MAXINE
SPARTANBURG, S.C.
A.B., HISTORY AND
POLITICAL SCIENCE



WAITS, MARY BELLE
HARROD'S CREEK, KY.
A.B., ENGLISH



WATSON, JOHN ANDREW
PINEVILLE, KENTUCKY
A.B., HISTORY AND
POLITICAL SCIENCE

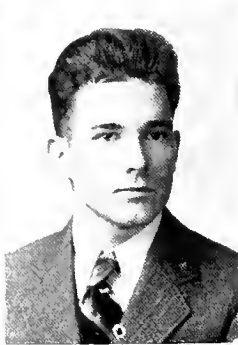

WHEELER, MILDRED LOUISE
ASHLAND, KENTUCKY
A.B., ENGLISH



WILLIAMS, JOHN L.
HARLAN, KENTUCKY
A.B., ECONOMICS



WILSON, LILLIAN M.
CATHERINE, KENTUCKY
A.B., HOME ECONOMICS



WILSON, LOLA FRANCES
BOAZ, ALABAMA
A.B., BIOLOGY



WILSON, MELBA EURYDICE
BENTON, TENNESSEE
A.B., ENGLISH



SENIORS

WILSON, RUBY, VIRGINIA
BLACKSBURG, S.C.
A.B., BIOLOGY



WOODALL, FRANK M
GENTRYVILLE, INDIANA
A.B., GEOLOGY



WOOTEN, OPAL MAXINE
LOUISA, KENTUCKY
A.B., ENGLISH



WRIGHT, JAMES MONROE
BOAZ, ALABAMA
A.B., HISTORY AND
POLITICAL SCIENCE



LANGDON, GLADYCE COMBS
BEREA, KENTUCKY
A.B., ENGLISH



WILSON, ROBERT KENNETH
STURGEON, KENTUCKY
A.B., PSYCHOLOGY



PLUMLEE, GEORGE N.
CELINA, TENNESSEE
A.B., AGRICULTURE



COLVARD, DEWARD C
GRASSY CREEK, N.C.
B.S., AGRICULTURE





ELIZABETH ROGERS

JUNIORS



FRNIE ENGEAND
PRES.

JAMES DAVIS
V.PRES.

CHRISTINE EASTHAM
SEC.-TREAS.

ARBOR JONES
SERGEANT-AT-ARMS

UPPER DIVISION

J
U
N
I
O
R
S



LYDIA ALEXANDER Bybee, Kentucky
 JOANNA ARTHUR Flat Lick, Kentucky
 SUSAN ATCHLEY Lenoir City, Tenn.



CARSON AUXIER Superior, W. Va.
 LUCILLE BAIRD Middletown, Ohio
 JOHN BAKER Confluence, Kentucky



ELEANOR BENNING Chattanooga, Tenn.
 CLYDE BENSEY Red Jacket, W. Va.
 BOB BLAKE Jamestown, Tenn.



BILLIE BOOTH Carlisle, Kentucky
 WILDA BOYD Trinity, Kentucky
 DOROTHY BROWN Lynch, Kentucky



FRID BROWN, JR. Black Mountain N.C.
 J. FRANKLIN BURKE Virgie, Kentucky
 HARRY CALLISON Beard, W. Va.



WILLARD CAMPBELL Lerosc, Kentucky
 OSCAR CANNADAY, JR. Ferum, Va.
 HELEN CARLOCK Alpine, Tenn.



KERMIT CASSADAY Petersburg, W. Va.
 JOHN CAUDILL Berea, Ky.
 BETTY CHAMBERS Huntsville, Ala.



LUTHFR CHANEY Bloss, Kentucky
 BURTON CLARK Berea, Ky.
 HELEN COOPER Elbert, W. Va.

J
U
N
I
O
R
S

GEORGE D. CORDIER Slavens, Kentucky

FLORA COX Yancey, Kentucky

LANDON COX Pineville, W. Va.



JAMES DAVIS Connelly Springs, N.C.

WILLIAM DAVIS Fairview, N.C.

CICIL DAUSE Catherine, Kentucky

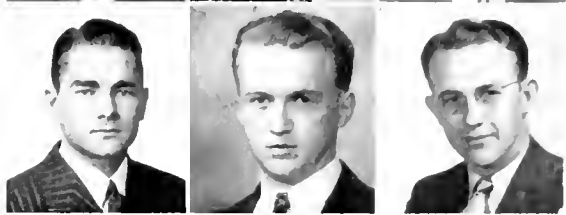

JAMES DEATON Wolf Coal, Kentucky

INA DODSON Monticello, Ky.

EDDIE DURHAM Berea, Ky.



CHRISTINE EASTHAM Lake City, Fla.

ERNE ENGLAND Tonia, Ky.

DOROTHY ERNEST Walhalla, S.C.



KYRN EUTSLER Edinburg, Va.

ROBERT FELTON Parsons, W. Va.

THURLOW GASH Horse Shoe, N.C.



JOSEPH GILBERT, JR., Berea, Ky.

VIVIAN GOFF Bryantsville, Ky.

BILL JOE GRAY Stone, Ky.



MYRTLE GREEN Boyd's Creek, Tenn.

OPAL GREEN Brasstown, N.C.

RACHEL GREEN Rainelle, W. Va.



ETHEL GUEST Greer, S.C.

EDGAR HAMILTON Logville, Ky.

WILBUR HARPER Franklin W. Va.



J
U
N
I
O
R
S

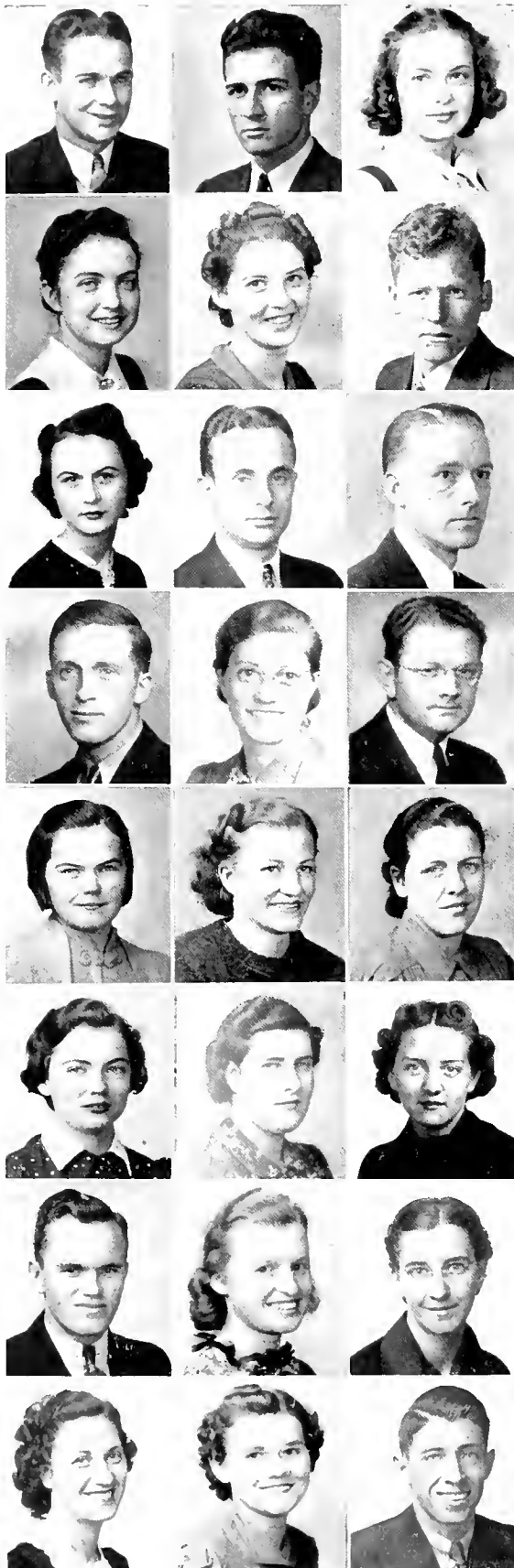

- EARL HAYS ----- McKee, Ky.
 DAVID HEADLEY ----- Winchester, Va.
 MAYME HENSLEY ----- Berea, Ky.

 MARY HILL ----- Bean Station, Tenn.
 EVA JO HILTON ----- Crab Orchard, Ky.
 WILLIAM HOUSTON ----- Spear, N.C.

 KATY HUFFMAN ----- Somerset, Ky.
 LYMAN HURLEY ----- Sand Gap, Ky.
 WILLIAM HURLEY ----- Sand Gap, Ky.

 CHARLES JARVIS ----- Mars Hill, N.C.
 MARY ELLEN JOHNSON ----- Paint Lick, Ky.
 ARBOR JONES ----- Richmond, Ky.

 MARY RUTH JONES ----- East Lynn, W. Va.
 NELLIE JONES ----- Asheville, N.C.
 NEOMA JONFS ----- Williamsfield, Ohio

 RUBY JONES ----- East Lynn, W. Va.
 IVA KELLER ----- Somerset, Ky.
 LOIS KELLEY ----- Hazard, Ky.

 LEE KILGO ----- Logan, Ala.
 BEUNA KISER ----- Cleveland, Va.
 LORA KISER ----- Fremont, Va.

 LUCILLE LAWSON ----- Elk Valley, Tenn.
 NELLIE LESLIF ----- Estill, Ky.
 CARL LIVESAY ----- Blackwater, Va.

J
U
N
I
O
R
S

LOTTA BELL McCONNELL Gate City, Va.
 JOHN McALLISTER Berea, Kentucky
 VIRGINIA McDONOUGH Jenkins, Ky.



CICIL McKINNEY Amigo, W. Va.
 RUTH McNEH Jonesville, Va.
 MARTIN MARLAR Honey Bee, Ky.



ROBERT MASSEY Bernice, Ky.
 FLORENCE MUELDER La Crosse, Wis.
 ROBERT MENFEE Ashland, Ky.



ROBERT MOONEY Fremont, Va.
 WINNIE MILLER Martel, Tenn.
 JOSEPH A. MORRIS Black Mountain, N.C.



O. C. MORRISON Greenville, Tenn.
 CHRISTINE MULLINS Mt. Vernon, Ky.
 JACK MULLINS Betsy Layne, Ky.



WILLIAM NICKELL Hazel Green, Ky.
 OGDEN OLDFIELD Mize, Ky.
 CARMEN OWENS Praise, Ky.



REID PARKER Cherryville, N.C.
 HAZEL PARKER Asheville, N.C.
 EDWIN PARSONS Berea, Ky.



JOHN PATTEN Hueysville, Ky.
 VIRGINIA PETERS Mt. Morris, Pa.
 WALTER PATTERSON Spring City, Tenn.



J
U
N
I
O
R
S



MARGARET PEZZAROSSO Lackey, Ky.

EARLE POWELL Elkhorn City, Ky.

BRUCE RADER Egypt, Ky.

JEAN REED Welch, W. Va.

ROY REYNOLDS Calhoun, Ga.

OWEN RICKARD Weeksbury, Ky.

BETTY RIVENBURG Argusville, N.D.

GRACE ROBERTS Asheville, N.C.

RUTH ROBERTS Monroe, Va.

D. B. ROBERTSON Gaffney, S.C.

OMA SALYERS Coeburn, Va.

ANN SAYLOR Loyall, Ky.

GEORGE SCHERRER Dayton, Ohio

HUGH SCOTT Covington, Va.

JOHN SHELLEY Susie, Ky.

R. L. SHEPHERD Goodloe, Ky.

DELBERT SHERMAN London, Ky.

FRED SHORT Asco, W. Va.

PERCY SHUE Staunton, Va.

RUTH SILER Warrenton, Ga.

KNOX SINGLETON Westminster, S.C.

PIETERTJE SMITS Paris, Ky.

EMMA SHODDY Ashland, Ky.

GRAHAM SOMERS Elkin, N.C.

J
U
N
I
O
R
S

- ELIZABETH SPARKS Cedar Bluff, Va.
 ALICE STAFFORD Maryville, Tennessee
 HELEN STRAIT Catlettsburg, Ky.
 RUTH SULLIVAN Decatur, Ala.
 EDITH SUTTON Crab Orchard, Ky.
 MARY OLA TANNER Somerset, Ky.
 MILDRED TINSLEY Berea, Ky.
 RANDOLPH TULLY East Rainelle, W. Va.
 HELEN WALTER Nickell, Ky.
 JAMES WALTERS Cabell, Ky.
 VERNARD WEBB Dunham, Ky.
 CAROLYN WEIR Pickens, Miss.
 LOUISE WEST Berea, Ky.
 DAN WESLEY Science Hill, Ky.
 LAURILLA WILLIAMS Frenchburg, Ky.
 DOROTHY WILSON Blacksburg, S.C.
 GLENN WILSON Eversole, Ky.
 FLORINE WILSON Forest City, N.C.
 ALBERT WOLFRAM Berea, Ky.
 ELIZABETH WOOD Asheville, N.C.
 JAMES WOODY Pittsburg, Ky.
 ARTHUR WRIGHT Jenkins, Ky.
 EUGENE WYATT Otas, Ky.
 HARRY BUTLER Welch, W. Va.

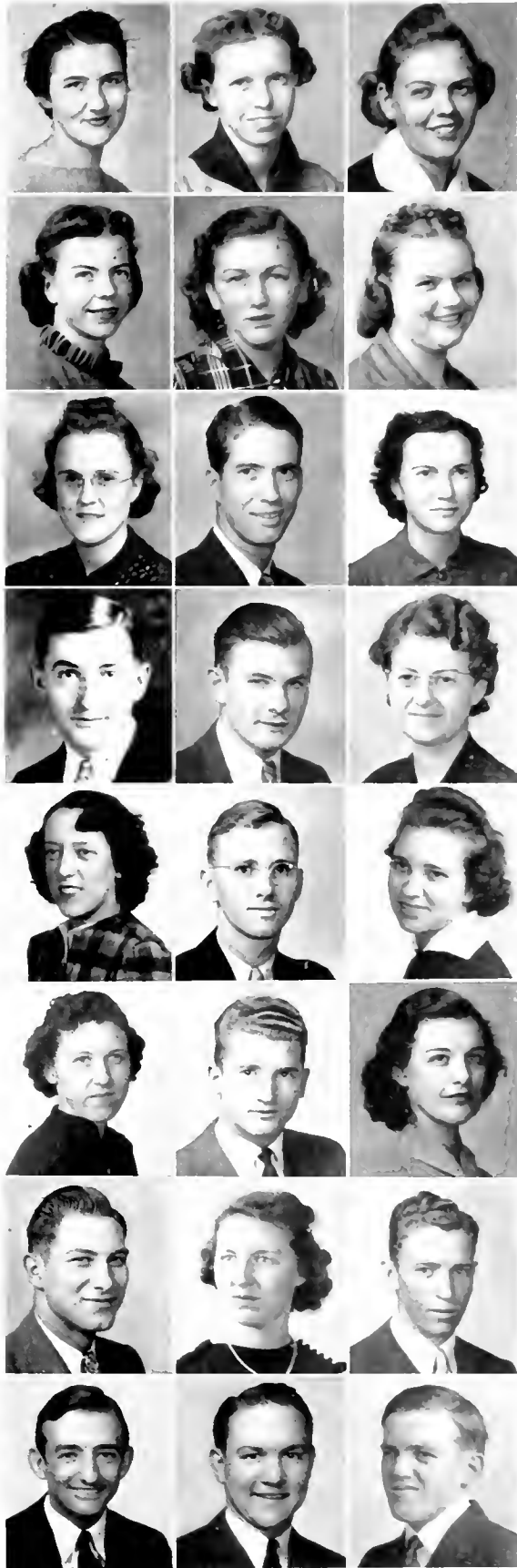

SENIORS

CATHERINE BLANKENSHIP Ashland, Ky.
 MILDRED CATRON Dryden, Va.
 GLADYS ROSE Fremont, Va.
 IVIS ROSE Fremont, Va.



INTERMEDIATES

THELDA BRISCOE Hazel Green, Ky.
 MARY ELIZABETH CAIN Waco, Kv.
 BEATRICE CATRON Dryden, Va.
 ROSE DeSIMONE McRoberts, Ky.



IVRA HILL Welch, W. Va.
 GRAYCE HORTON Garrard, Ky.
 KATHLEEN KINCAID Joy, N.C.
 ANN KIRKPATRICK Bulls Gap, Tenn.



EVA NLAL Pineville, Ky.
 LOUISE POOLI Fairmount, Ga.
 DESSIE LEE RIDDLE McRoberts, Ky.
 THEODORE SKEAN Kenova, W. Va.
 MARY SLUSHER Pineville, Ky.



JUNIORS

EDITH BEIDON Paintsville, Ky.
 LILLIE BERRY Clinchport, Va.
 CATHLEEN COX West Irvine, Ky.



BETTY CRIASMAN Swannanoa, N.C.
 ORA MAE DODD Boaz, Ala.
 REBECCA FVERSOLE Krypton, Ky.
 ELSIE FLICK Springfield, Ohio



JANIT FRAME Norris, Tenn.
 GENEVA FRANKLIN Crossnore, N.C.
 ZADI GANNAWAY Daytona Beach, Fla.
 IDA VICTORIA HIGGINBOTHAM Burksville, Ky.



MARGARLT MILLER East Bernstadt, Ky.
 MAUREEN PATRICK Mt. Sterling, Ky.
 MARY EMMA HOLT Louisa, Ky.
 VIRGINIA JONES Manchester, Ky.
 LDNA ROBINETTE Fairview, Va.



NURSES



SOPHOMORES



LOMA KENNEDY
PRES.

FELIX HENSLY
V.-PRES

RALPH JOHN
CHM. PROJ. COM

RALPH BROWN
SEC.

HUGH McLAUGHLIN
CHM. SOC. COM.

HAROLD HACKETT
TREAS.

LOWER DIVISION

B. P. ALLEN Berea, Ky.
 LYNN ANDERSON Praise, Ky.
 CHARLOTTE ANGELL Dundee, Ill.
 LUTHER ATKINSON Clarkrange, Tenn.



BURL BACK Eubank, Ky.
 HAMP BAKER Cinda, Ky.
 FRANCES BARR Charlotte, N.C.
 GRACE BARTON Westminster, S.C.



MARY BAXTER Huntsville, Ala.
 CATHERINE BLYTHE Cherokee, N.C.
 MARY BOGGS Chevy Chase, Md.
 CLEO BOWIE Nimmons, S.C.



EMMA BRANNON Parcoal, W. Va.
 EDISON BRANSON Pound, Va.
 EMMA BRENDA Crab Orchard, Ky.
 SUE BROOKS Greeneville, Tenn.



RALPH BROWN Dandridge, Tenn.
 W. T. BROWN, JR. Barnardsville, N.C.
 JESS BURDEN Crab Orchard, Ky.
 DFAN CADLE Middlesboro, Ky.

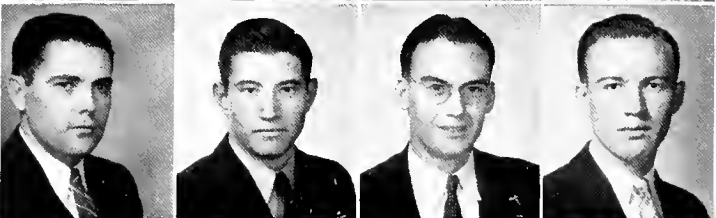

EDITH CALICO Berea, Ky.
 ELIZABETH CAMERON Burnside, Ky.
 JAMES CARSON Crossville, Tenn.
 MARION CARTER Jonesville, Va.



ARCH CLARK Berea, Ky.
 WALTER CLARKE, JR., New York, N.Y.
 VERVA COLEMAN McRoberts, Ky.
 JOSEPHINE COLLINS Lackey, Ky.



JAMES COMBEST Catherine, Ky.
 REED CROMER London, Ky.
 LFONARD DAMRON Catlettsburg, Ky.
 FRED W.M. DAVIS Arden, N.C.



SOPHOMORES



LAURA IAKIN

Berea, Ky.

PAULINE ELLIOTT

Middlesburg, Ky.

MARY ELLIS

Ashland, Ky.

BETTY HAMORI

Crossville, Tenn.

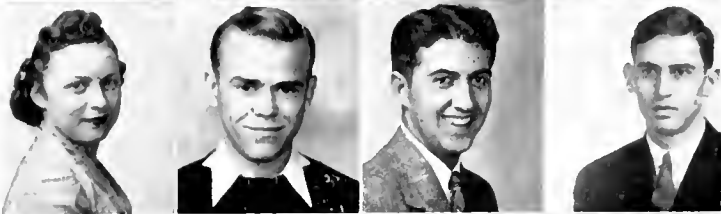

IMOGENI ELSWICK

Prase, Ky.

TOM FARRIS

Yancey, Ky.

GLENDON GABBARD

Berea, Ky.

DANIL GARLAND

Maryville, Tenn.



JOSEPH GRIENI

Big Stone Gap, Va.

VIOLET GREGORY

Monticello, Ky.

MARGARIT GRIMES

Fletcher, N.C.

GWINDI HAMBY

Hwassee, N.C.

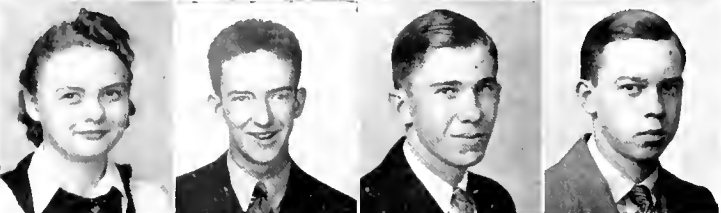

ALPHA HAMMICK

Jamestown, Tenn.

WILLIAM HARDIMAN

Pearisburg, Va.

BENNIE HART

Dandridge, Tenn.

PHILIP HARRISON

Berea, Ky.



O. M. HARTSILL

Limestone, Tenn.

CORNELIA HAYNES

Chattanooga, Tenn.

EMERY HENSLEY

Island City, Ky.

FELIX HENSLEY

Causey, Ky.



MARGARIT HILL

Bean Station, Tenn.

LOIS HILLMAN

St. Paul, Va.

MILDRED HOLDER

Enka, N.C.

RUTH HOLDER

Enka, N.C.



ELEANOR HOLLINGSWORTH

Topeka, Kans.

JOHN HOWSMON

Dayton, Ohio

VIRGINIA HUNT

Paris, Ky.

JEWELL INGRAM

Buckhorn, Ky.



CRAWFORD JENT

Redfox, Ky.

LOIS JOHNSON

Auxier, Ky.

RUBY JOHNSON

Berea, Ky.

ESTILL JONES, JR.

Berea, Ky.

SOPHOMORES



ANNE JONES Oneida, Tenn.
 JANIS KENNEDY Norton, Va.
 LOUISE KINGSLEY Lakewood, O.
 MARGARET KRAYBILL Montgomery, W. Va.



LEON LACKEY Kimball, W. Va.
 EDNA LAMBERT Durbin, W. Va.
 DELLA LANG Russell, Ky.
 ROY LEDFORD Barnardsville, N.C.



ROBERT AYRES Elk Valley, Tenn.
 E. O. LITTLEJOHN Geraldine, Ala.
 ROY LYELL Lyle, Tenn.
 ALICE MALSTROM Chattanooga, Tenn.

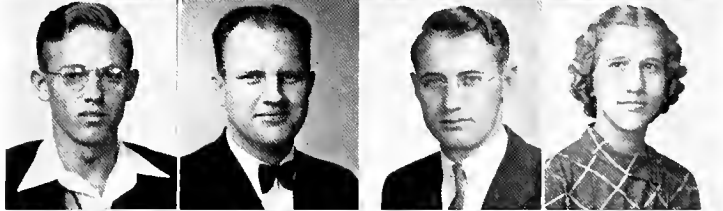

ROBERT MASON Bernstadt, Ky.
 RAYMOND McCAMY Guntersville, Ala.
 VIRGINIA McCOMMOCK Blue Jay, W. Va.
 EILFEN McDANIEL Lewisburg, W. Va.

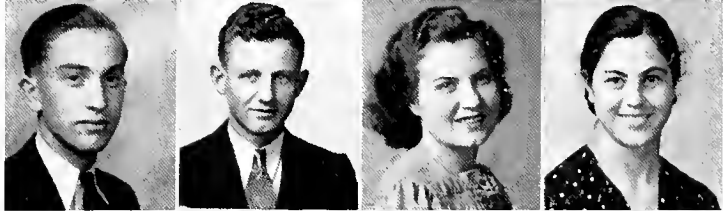

PAULINE McDARRIS Barnardsville, N.C.
 JOHN McDOWELL West Chester, Ia.
 THELMA MEREDITH Elk Valley, Tenn.
 WILLIS J. MICHAEL Pikeville, Ky.



FAY MILLS Manchester, Ky.
 PRESTON MITCHELL Elk Creek, Va.
 ADA MONCHO Williamson, W. Va.
 ADALENE MOORE St. Helens, Ky.



FRANCES MOORE Harriman, Tenn.
 HUBERT MOORE Altro, Ky.
 HELEN MORGAN Forest City, N.C.
 DORA MORRIS Hixson, Tenn.



EDITH MORRIS Gays Creek, Ky.
 VIRGINIA MORTON Taylor, Ky.
 CHAD MULLINS Whitesburg, Ky.
 ERNEST NESTOR Beckley, W. Va.



SOPHOMORES



AMOS NICKLES Hindman, Ky
 SILVERINO OCHOA San Fernando, La Union, Philippine Isl.
 HELEN PAREDES Milford, Mich.
 LUCILLE PARKS Berea, Ky.



LEONA PATTERSON Dandridge, Tenn.
 PEARL PHILPOTT Somerset, Ky
 HOWARD PILSON Stuart, Va
 JOE PRATER Lackey, Ky.



J. T. PREWITT Lancaster, Ky
 DOROTHY PRINCI Landrum, S.C.
 ANITA PUCKETT Smithville, Tenn
 FRANCIS QUEEN Ashland, Ky



JOHN RAWLINGS London, Ky
 CERFDO REID Lackey, Ky.
 AGNES REIVES Spring Creek, N.C.
 THEODORE RICE Paintsville, Ky



EVELYN ROSE Barbourville, Ky.
 THELMA SCOTT Sturgis, Ky.
 WILLIAM SEAY Asheville, N.C.
 CORLEENE SHUMATE Ramage, W. Va

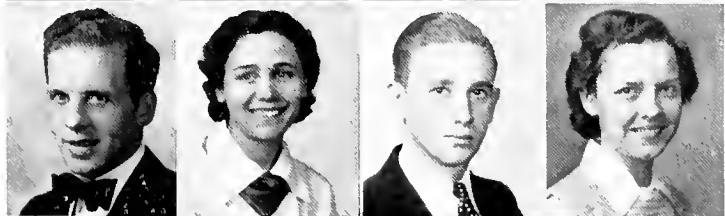

ESTILL SINGLETON Richie, Ky.
 MAY BELLE SINGLETON Eubank, Ky.
 JAMES SKEEN Talbott, Tenn.
 ANN SMITH Russel, Ky



CLARA SMITH Hayesville, N.C.
 EUGENE SMITH Forest City, N.C.
 HAL SMITH Bristol, Tenn.
 JANE SMITH Williamsfield, Ohio

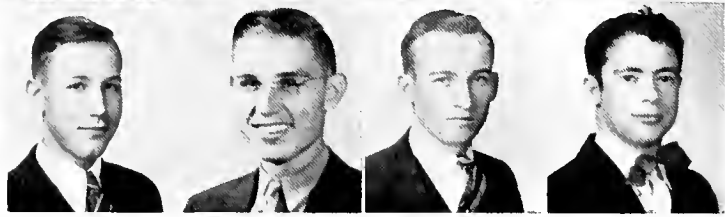

KENNETH SMITH Clarkrange, Tenn.
 THOMAS SPARKS Middletown, O.
 GLENN SPRADLIN Whitley City, Ky.
 OGDEN STEWART Langley, Ky.

SOPHOMORES



KATIE STITH Ashland, Ky.
 DOROTHY STRAIT Catlettsburg, Ky.
 LEWIS SUTTON Crab Orchard, Ky.
 MARY TARTER Gilpin, Ky.



CLEO TAYLOR Clarkrange, Tenn.
 ALMA THOMAS Ashland, Ky.
 JOSEPH THOMPSON Wayne, W. Va.
 JOHN WALTERS Davis, W. Va.



CHARLES WELCH Glen Rogers, W. Va.
 GUY WESLEY Lynch, Ky.
 JUNE WHITE Monticello, Ky.
 LACY WILLIAMS Logville, Ky.



BERYL WILSON Bald Creek, N.C.
 KATHRYN WILSON Benton, Tenn.
 ELFRED ZIMMERMAN Crag, W. Va.



SOPHOMORES

FRESHMEN



MARVIN JONES
PRES.

CLAUD BAYS
V.-PRES.

MARION WYGAL
TREAS.

MARY HELEN ROBERTS
SEC.

PAUL LOVI
CHM. SOC. COM.

WILLIAM HOLLANDSWORTH
CHM. PROJ. COM.

LOWER DIVISION

BELLE ABRAMS Sand Gap, Ky.
 ESKELINE ADAMS Paintsville, Ky.
 JOHN M. ADAMS, JR. Whitesburg, Ky.
 DEXTER ALEXANDER Somerset, Ky.



BARBARA ALLEN Hawesville, Ky.
 RUBY ALLEN Langley, Ky.
 WALTER ALLISON, JR. Woodville, Ala.
 GARNIE ANDERSON Nancy, Va.



FLETCHER ANDREWS Lake Toxaway, N.C.
 FULA ARCHER Jonesboro, Tenn.
 JAMES ARTHUR Flat Lick, Ky.
 HAROLD BAILEY Baileyton, Tenn.



CLARENCE BALES Rose Hill, Va.
 RUBY BALL Jonesville, Va.
 CLAUD BAYS Guage, Ky.
 VIRGINIA BEGLEY Berea, Ky.



HERMAN BESS Russell, Ky.
 JESSIE BISHOP Tyner, Ky.
 MILLARD BISHOP Felty, Ky.
 CAROLYN BLAIR West Liberty, Ky.



ROBERT BLAKER Meadow Bridge, W. Va.
 TROY BOHANNON Beech Grove, Ky.
 HARVEY BRADLEY Cain's Store, Ky.
 THELMA BRANHAM Louisa, Ky.



PAUL BROWN Berea, Ky.
 FRANCES BRUCE Cumberland Gap, Tenn.
 GARNET BRYAN Ashland, Ky.
 ELIZABETH BURDETTE Berea, Ky.



ALBERTA BURGESS Big Lick, Tenn.
 JAMES BURKS King's Mountain, Ky.
 MAXINE BURLEY Omar, W. Va.
 KATHLEEN BURNS London, Ky.



FRESHMEN

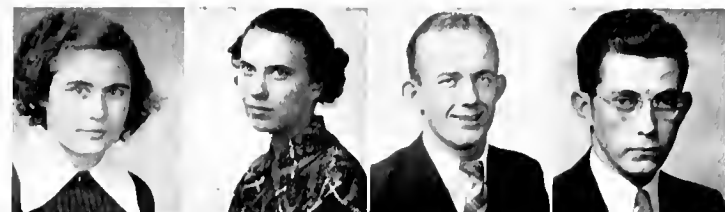

MARITA BURTON Monticello, Ky
 LOIS CAIN Bybee, Ky
 CHANDOS CALHOUN Hitchens, Ky
 JAMES CALHOUN Jackson, Ky



ELIZABETH CARTER Asheville, N.C.
 MARY CASLY Rockholds, Ky
 KATIE CHAMBERS Huntsville, Ala
 EDITH CHASTFEN Stanford, Ky



MAF CHUMBLEY Dorena, Ky
 HORACE CLARK Swannanoa, N.C.
 EDNA CLOUSE Corbin, Ky
 EDWARD COIFMAN Richwood, W. Va



CARL COLLINS Woodville, Ala.
 CLOYD COLLINS Hazard, Ky.
 GENF COMBS Langley, Ky.
 MABEL CONLEY Martin, Ky.



ROBERT CONLEY Paintsville, Ky.
 HAROLD COOPER Davis, W. Va.
 JEANETTE COPP Huntsville, Ala.
 FRED CORNETT Whitesburg, Ky



RUTH CORNETT McRoberts, Ky.
 JANI COX Mt. Vernon, Ky.
 RETHA CRASE Insko, Ky.
 CLINTON CUNDIFF Faubush, Ky



HUBER DAVES Shelby, N.C.
 LESLIE DAWES Catherine, Ky.
 RALPH DEAN Berea, Ky.
 WILLIAM DIAMOND Waynesburg, Ky.



HANSFL DILLINGHAM Barnardsville, N.C.
 LORAYNE DINGUSS Belfry, Ky.
 AUDREY DODD Boaz, Ala.
 BERTHA DOTSON Belfry, Ky.

FRESHMEN



RUTH DOWD Newport, Ky.
 OPAL DUNAWAY Blue Diamond, Ky.
 AMBROSE EASTERLY Crossville, Tenn.
 J. B. EDWARDS .. Barnardsville, N.C.



BILL ESTEP Williamsburg, Ky.
 ERNESTINE ESTEPP Viper, Ky.
 MARY KATHERINE EVANS Paintsville, Ky.
 EVERETT HURST Knox Fork, Ky.



MARY EWEN Berea, Ky.
 LILLIAN FALLS Zenith, W. Va.
 JAMES FARISS Dalton, Ga.
 HARRY FILLMORE Harriman, Tenn.



PAUL FISH Fairview, N.C.
 CLARINE FITZPATRICK Berea, Ky.
 CALANTHE FRANCIS East Lynn, W. Va.
 HERSCHEL GABBARD Bond, Ky.

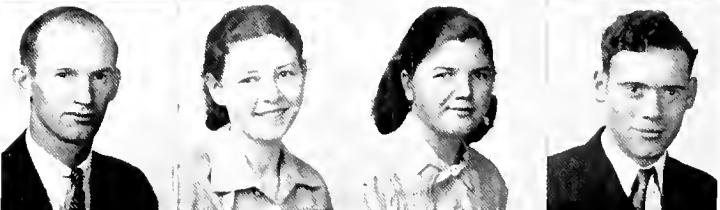

LUTHER GABBARD Gray Hawk, Ky.
 EUNICE GARCIA Norwalk, O.
 OLIVE GAYHART Hardburly, Ky.
 IVOL GODBFY Bethelridge, Ky.



AFTEEL GRAHAM West Somerset, Ky.
 DAVID GRIMWOOD Meridianville, Ala.
 JESSIE GWINN Carmen, N.C.
 JUANITA HALL Hazard, Ky.



MILDRFD HAYES Louisa, Ky.
 LEHMAN HENDERSON, JR. Athens, Ala.
 ALYNE HIATT Waynesboro, Ky.
 KATHLEEN HILL Falls Mills, Va.



MARTIN HOFFMAN New Holland, Pa.
 WILLIAM HOLLANDSWORTH Welch, W. Va.
 MARGARET HOPPER Somerset, Ky.
 MANDA HOWARD Northern, Ky.



FRESHMEN



ALLEN HUIH Berea, Ky
 DAYTON HUIBURT Oak Park, Ill.
 RUTH INGRAHAM Kingsport, Tenn.
 OSLER JARRIH Mount Airy, N.C.

DGRA JOHNSON Blue Diamond, Ky
 JAMES JONES Skyland, N.C.
 MARVIN JONIS Paintsville, Ky
 PAT KINNAMIR Fyffe, Ala

LARL KILBOURN Berea, Ky.
 KIMBER MAHAFFEY Green Hall, Ky.
 ELIZABETH KIVETT Cumberland Gap, Tenn.
 ESTHER LAMB Cumberland Gap, Tenn.

EVLYN LAMB McClure, Va
 RILEY LAMBERT Fairfax, S. Dak.
 ANNIF LANCI Black Mountain, N.C
 ROBERTA LARFW Greenville, W. Va.

T. J. LASWELL Brodhead, Ky.
 CAROLYN LAVENDER Ashland, Ky.
 LUCILLE LEWALLEN Robbins, Tenn.
 NORA LITTON Clearance, Ky.

EMMA LOFTIS Brevard, N.C.
 CHARLES R. LORD Grinnell, Ia.
 GETHA BERYL LOSHBOUGH Crossville, Tenn.
 OPAL LOY Jamestown, Ky.

ANNA LEE MALCOLM Wateville, W. Va.
 TALMADGE MAGGARD Maggard, Ky.
 HAROLD MALTBY Hastings, Fla
 MINNIE MARTIN Eastern, Ky.

HAL MASFNGILL Blountville, Tenn.
 WILLIAM McCUTCHEON Bishop, Va.
 BLANCHE McDANIEL Lothair, Ky.
 GEORGE McKINNEY Amigo, W. Va.

FRESHMEN



DONALD MERCHANT --- Swannanoa, N.C.
 ERNESTINE MITCHELL --- Springdale, W. Va.
 EVELINE MITCHELL --- Springdale, W. Va.
 EDWARD MOORE --- Berea, Ky.



GLENN MOORE --- Berwind, W. Va.
 MARGARET MOORE --- Harrodsburg, Ky.
 JUANITA MORRIS --- Letcher, Ky.
 NANNIE MOXLEY --- Liberty, Ky.



PAUL NESTOR --- Lookout, Ky.
 HARDING NOBLITT --- Marion, N.C.
 CHARLOTTE OWENS --- Raven, Ky.
 THEDA PATRICK --- Berea, Ky.



EMMA PEARSON --- College Hill, Ky.
 MARGARET PERRY --- Asheville, N.C.
 FRED PEARSON --- Treadway, Tenn.
 JEWELL PENLY --- Gate City, Va.



FERNI POTEET --- Bramwell, W. Va.
 WOODROW QUINN --- Harlan, Ky.
 DOROTHY RHUDY --- Elk Creek, Va.
 JEAN ROBERTS --- Berea, Ky.



MARY HELEN ROBERTS --- Burnside, Ky.
 WILLIAM ROBERTS --- Hambleton, W. Va.
 LLOYD ROBERTSON --- Pine Hall, N.C.
 DAN ROBINSON --- Albany, Ky.



J. B. ROBINSON --- Bandana, N.C.
 RUTH ROMINGER --- Berea, Ky.
 CHARLES RUNION --- Erwin, Tenn.
 EDWIN SANDERS --- Hellier, Ky.



LESLIE SCROGGS --- Asheville, N.C.
 ARMONELL SHERRILL --- Crab Orchard, Tenn.
 RALPH SHEPHERD --- Crumpler, N.C.
 ETHEL SHRADFR --- North Tazewell, Va.

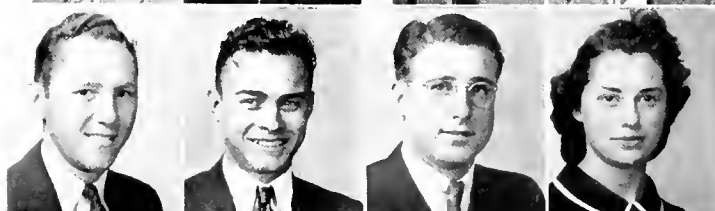

FRESHMEN



NOEL SHULT *Berea, Ky*
 CAROLYN SMITH *Spartansburg, S.C.*
 JOAN SMITH *Williamsfield, O.*
 FRANCIS SNOODGRASS *Mouth Card, Ky*



CLARENCE SPARKS *Hartford, Ill.*
 MARGARIT STEINORTH *Pleasant, N.Y.*
 ITHIEL TACKETT *Jenkins, Ky.*
 ERID TAYLOR *Greenville, S.C.*

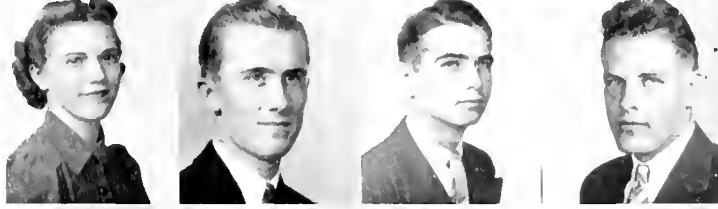

IMOGENE THOMPSON *Webbville, Ky.*
 HOBERT THOMPSON *Millsprings, Ky.*
 DANIEL THORINGTON *Middlesboro, Ky.*
 WILLIAM TOBY *Grundy, Ky.*

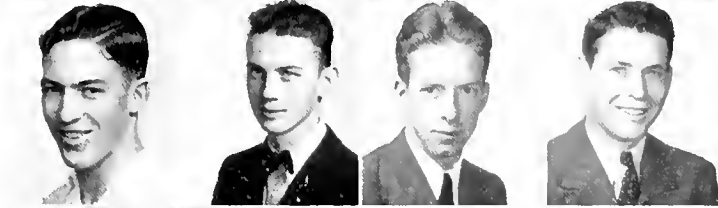

HARRY TOMLINSON *Damascus, Va.*
 ORVILLE TROSPER *Corbin, Ky.*
 HAROLD TULLY *East Rainelle, W. Va.*
 ROY TURNER *Cane, Ky.*

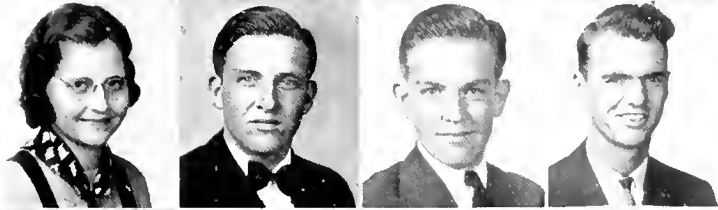

EILEEN WALLIN *Ebon, Ky.*
 CARL WARD *Neva, Tenn.*
 CARTER WARD *Neva, Tenn.*
 KARL WARMING *Jellico, Tenn.*



ESTHER WARNER *Murphy, N.C.*
 ELIZABETH WATKINS *Liberty, Ky.*
 EUGON WEISS *Vienna, Austria*
 ADA WELLS *Vinton, O.*



REX WESLEY *Science Hill, Ky.*
 JUANITA WHIFLER *Stevenson, Ala.*
 JANET WHITE *Meridianville, Ala.*
 EDNA WIGGINS *Barnardswilla, N.C.*



ANNA LFE WILLIAMS *Flat Gap, Ky.*
 FRANCIS WILLIAMS *Berea, Ky.*
 MARION WYGAL *Corbin, Ky.*
 DOROTHY YARBROUGH *Spartansburg, S.C.*
 CHESTER YOUNGE *Deland, Fla.*

FRESHMEN



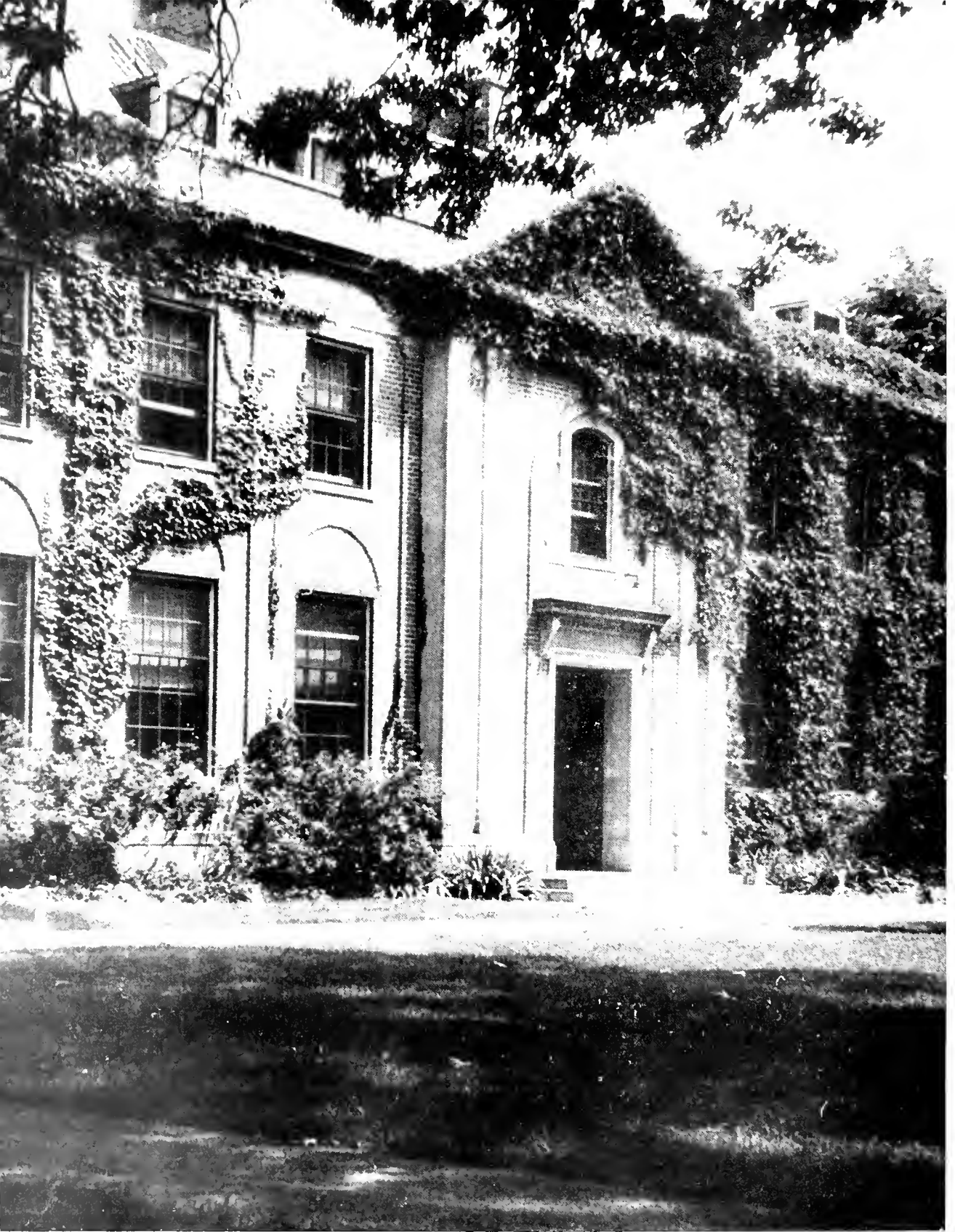

EMERY BUILDING

*By mail
1. 1911
1911*

SENIORS



THOMAS COMBS
PRES.

FARRIS DAVIDSON
V.-PRES

ARVIL PERRY
TREAS.

LAURA BELLE CHILDERS
SEC.

MARY JANE CLARK
CHM. PROJ. COM.

GOLDEN PATTON
CHM. SOC. COM.

LOWER DIVISION

S
E
N
I
O
R
S



WILLIE ADAMS Leatha, Ky.

ELMER ANDERSON Irvine, Ky.

RUBY BOTNER Booneville, Ky.



QUENTIN BRICKEY Stephens, Ky.

EDNA BROWN Cain's Store, Ky.

HATTIE BURK Lebanon, Va.



PRUDIE BURNETTE Woolum, Ky.

ALBERTO CARDENAS Havana, Cuba

HILEN CASLER Madesto, Cal.

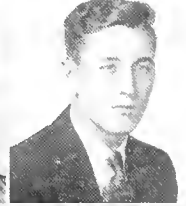

VIVIAN CENTER Berea, Ky.

LAURA CHILDERS Gallup, Ky.

JOHN CODY Smithsboro, Ky.

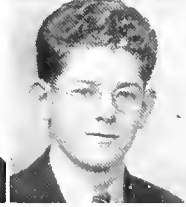

RUTH COFFLY Creelsboro, Ky.

THOMAS COMBS Langley, Ky.

DONAL COYLI New York, N.Y.



EHI CRIPPEN Berea, Ky.

LOIS CRIPPEN Berea, Ky.

MILBA DANIELS Ashford, N.C.

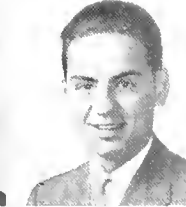

FARRIS DAVIDSON Oneida, Ky.

TAYLOR DAVIDSON Oneida, Ky.

RAYMOND DURHAM Berea, Ky.

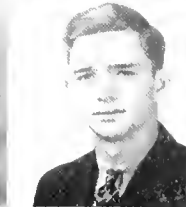

LAWRENCE DYE Mintonville, Ky.

FLEANOR EAKIN Berea, Ky.

RONALD ELLIOTT Kings Mountain, Ky.

S
E
N
I
O
R
S

MARTIN ESTEP Williamsburg, Ky.

MARION EVERMAN Grayson, Ky.

RUTH FAIKENBURG Louisville, Ky.



VIRGINIA FERRILL Berea, Ky.

NORMAN FENN Berea, Ky.

RALPH GALLOWAY Beni Luef, Egypt

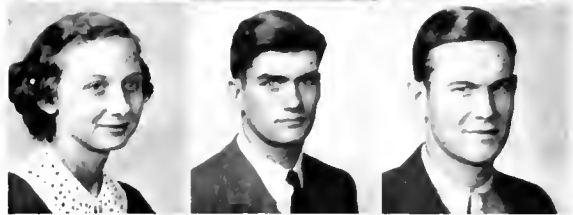

JAMES GARIAND Pennington Gap, Va.

WARREN GAY Umatilla, Fla.

CARL GILLIAM Livingston, Ky.



CORINNE GRIFFITH Hazard, Ky.

DOROTHY HARGROVE Wichita, Kan.

JOHN HARRISON Berea, Ky.



OSCAR HAYIS Berea, Ky.

HOMER HELTON Crane Nest, Ky.

DOROTHY HOWARD Berea, Ky.



ROBERT HOWARD Ivyton, Ky.

IDNA HUDSON Berea, Ky.

EDITH JOHNSON Cyrus, Ky.



MARGARLT JOHNSON Berea, Ky.

MARTHA KELLAR Dunnville, Ky.

HARRY KINCAID Joy, N.C.



BULAH LAND Louisville, Ky.

PAUL LAYNE Louisa, Ky.

CONER LYKIN Edna, Ky.



S
E
N
I
O
R
S

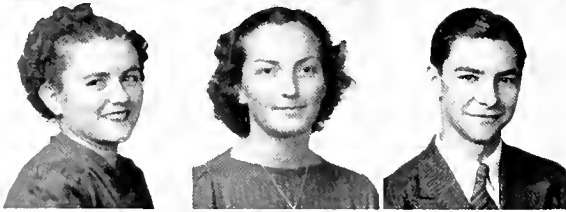
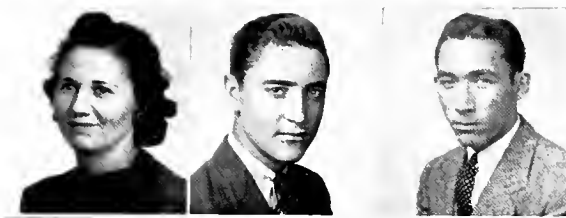

- AMA MARSHALL Betsylane, Ky.
 LIGE McINTOSH Butterfly, Ky.
 JAMES MARTIN Anderson, S.C.
 JOE MEADOR Cumberland Gap, Tenn.
 GOLDA MOORE Cherokee, Ky.
 EDITH MOSS Section, Ala.
 MARGARET MUNCY Berea, Ky.
 JEANNE NELSON Crossnore, N.C.
 MILDRED O'DANIEL Adeline, Ky.
 AUDRA OSBORN Louisa, Ky.
 GOLDEN PATTON Combs, Ky.
 LOIS PETERS Island City, Ky.
 MARGARET PITMAN Ashland, Ky.
 HOMER POTTER Louisa, Ky.
 GLADOLA PUCKETT Hargett, Ky.
 HELEN PUCKETT Hargett, Ky.
 MARY LOU RANGLES Berea, Ky.
 HERBERT SAFRIET Twila, Ky.
 MARY LOU SAMPSON Barbourville, Ky.
 POLLY SANDLIN Harveyton, Ky.
 ANNELLA SIKES Berea, Ky.
 NELL SLUSHER Louisa, Ky.
 HUGHES SPURLOCK Bar Creek, Ky.
 CLARENCE STEINBERGER Berea, Ky.

JUNIORS



WILLIAM DUNN
PRES.

ROBERT BRICKEY
V.-PRES.

NANCY BARNETT
SEC.

CYRUS CRUM
CHM. SOC. COM.

RALPH BLAKEY
TREAS.

BEN DAVIS
CHM. PROJ. COM.

LOWER DIVISION

ROBERT ASHER Hyden, Ky.
 BEIYA BARNES Berea, Ky.
 NANCY BARNETT Berea, Ky.
 KATY LOU BECK Monticello, Ky.



FRIEDA BEGLY Berea, Ky.
 GNIDA BLACKBURN Cherokee, Ky.
 ROBERT BLANTON Crane Nest, Ky.
 MILDRED BRADLEY Paintsville, Ky.



ROBERT BRICKY Stephens, Ky.
 WANDA BROWN Cain's Store, Ky.
 MINNIE CASSADA Pulaski, Ky.
 FOUNT CHILDERS Sprule, Ky.

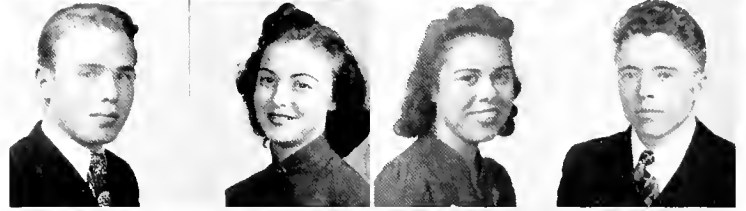

CHERRY CHURCHILL Berea, Ky.
 EDMONIA CLARK Hammond, Ky.
 LOCKIE COLE Tedders, Ky.
 CURTIS CROCKETT North Tazewell, Va.



TOM CROCKETT, JR. North Tazewell, Va.
 CYRUS CRUM Inez, Ky.
 SALLIE CYRUS Buchanan, Ky.
 WILLIAM CYRUS Buchanan, Ky.



LUCIEN DAVIDSON Barwick, Ky.
 ARTHUR DAUSL Catherine, Ky.
 CLYDE DEBORDE Level Green, Ky.
 ELIZABETH DEWEY Gazidutep, Turkey

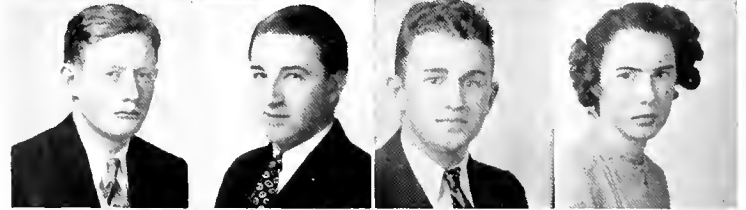

FRANK DUFF Chavies, Ky.
 WILLIAM DUNN Bristol, Va.
 RODNEY HAM South Solon, O.
 ROBERT FIELDER Berea, Ky.

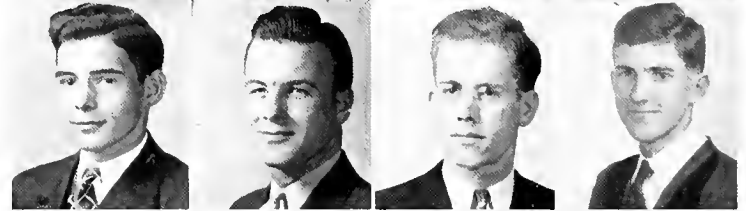

DELMA FOX Ona, Ky.
 DAN GIBSON Smith, Ky.
 MARJORIE GILLIAM Livingston, Ky.
 RUBY GRAYSON Bardo, Ky.



JUNIORS

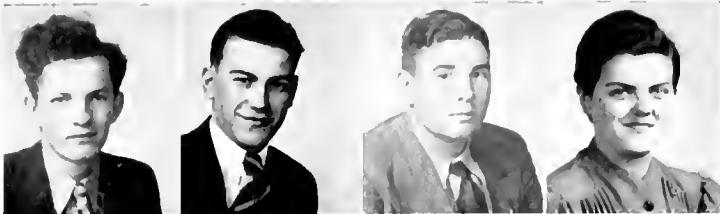

SHERIDAN HALL Berea, Ky.
 NLD HAMMONS Dewitt, Ky.
 LARE HAYS, JR. Berea, Ky.
 FLORA HERALD Crankfort, Ky.



DENNIS HUMPHREY Corbin, Ky.
 FLORENCE JACOBS Jacob, Ky.
 JAMES JACOBS Jacob, Ky.
 FRID KING Tipton, Ky.

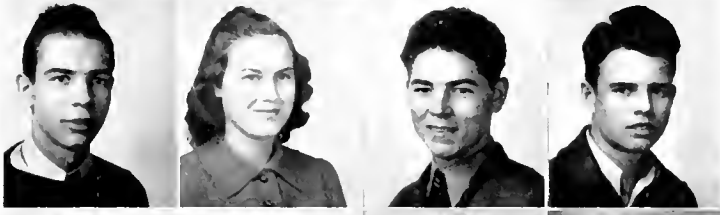

JAMIE KYSER Aftand, Ky.
 ESTHER LEWIS Berea, Ky.
 ROY LICKLITER Hamilton, O.
 PAUL LOVLACE Berea, Ky.



ANNA MAY Centerville, Ky.
 HERSHAL MITTS Birmingham, Ala.
 MARIE MOORE Corbin, Ky.
 WILLIAM NEAL Crab Orchard, Ky.

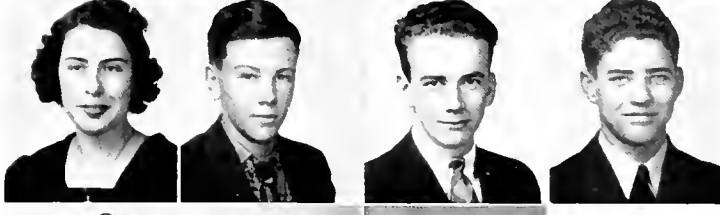

INIZ NORTON Carroll, Tenn.
 ALTON PARSONS Berea, Ky.
 DOYLE PRIDEMORE Gibson Station, Va.
 CHARLES RAYBURN Emerson, Ky.



GEORGIA PRIDEMORE Gibson Station, Va.
 ARTHUR RAZOR Salt Lake, Ky.
 ARVEL RECTOR Monticello, Ky.
 CLAIR ROSE Campbell, Ky.



MARK SCHUMACHER Berea, Ky.
 HELEN SLUSHER Louisa, Ky.
 MILDRED SMITH Richmond, W. Va.
 RUBY SMITH Disputanta, Ky.

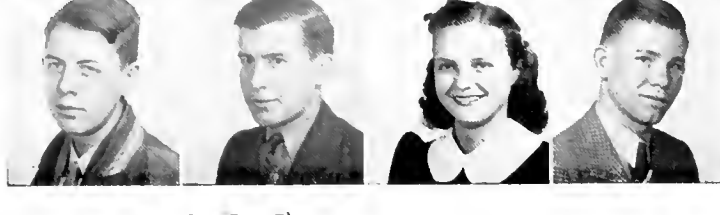

WILLIAM STINBERGER Berea, Ky.
 MAITLAND STRANGEMORE St. Anthony, Newfoundland
 KATHLEEN STRONG Saldee, Ky.
 LACOUNT SUDDERTH Morganton, N.C.

JUNIORS



WILLARD SWINFORD Disputanta, Ky.
 ELLEN TAYLOR Sawyer, Ky.
 LYELL THOMAS Wilson, Ark.
 CHARLES TILLER Eagan, Tenn.



MARY TRIPLETT Barbourville, Ky.
 EULA TURNER Talbert, Ky.
 ANNA WALTERS Richmond, Ky.
 SAM WATSON, JR. Knoxville, Tenn.



JOE WHITE Burke, Ky.
 JOHN WHITT Wayland, Ky.

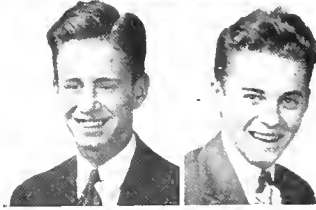

SENIORS

REBA STONE Wheelwright, Ky.
 ETHEL STRONG Saldee, Ky.
 PRISE STRONG Hardburley, Ky.



PAUL TACKET Weeksbury, Ky.
 GENEVA WESLFY Eubank, Ky.
 SAM WESLEY Chattanooga, Tenn.



SAM WHITE Burke, Ky.
 ALICE WOLFRAM Berea, Ky.
 RILEY WOODFORD Alpine, W. Va.



IMOGENE YEARY Tazewell, Tenn.
 ANN ALEXANDER Central, S.C.
 RAMON HINES Cincinnati, O.



WYNONA KIRK Celina, Tenn.
 ESTON SIMMS Sparta, Tenn.
 VIRGINIA STIVERS Cleveland, Tenn.



JUNIORS

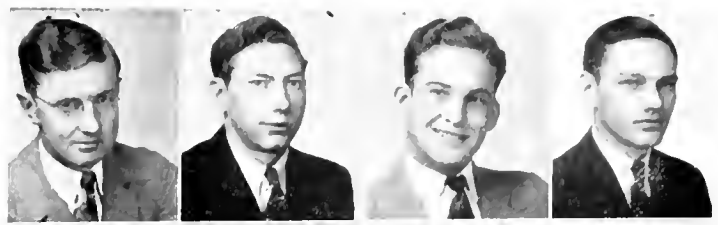

WILLIAM ALLENDAR Corbin, Ky.
 FRID ARMS Celina, Tenn.
 WILLIAM ATWATER Granite Falls, N.C.
 JAMES BICKNELL Booneville, Ky.



IRENE BENTLEY Seco, Ky.
 CALVIN BRIGHT Shansi, China
 MARTHA BRUMLEY Owensboro, Ky.
 RALPH CRAW Gansevoort, N.Y.

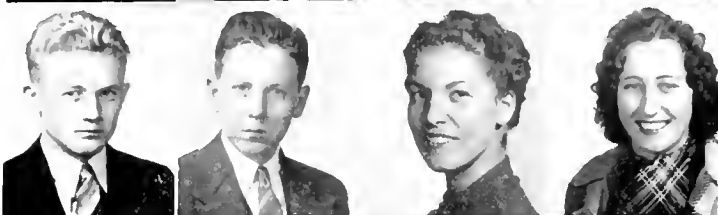

ELMER EVANS Rockhold, Ky.
 HUBERT HALL Lothair, Ky.
 GLA HARRIS Hot Springs, N.C.
 ERSKINE HAZLWOOD Berea, Ky.

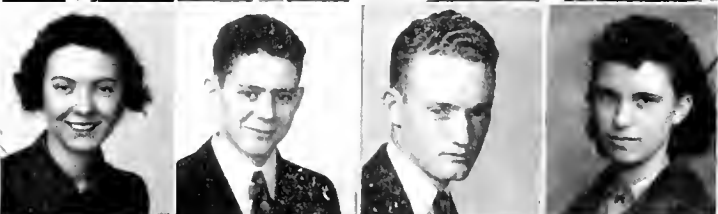

MARIE HICKS Vonore, Tenn.
 JAMES JACKSON Mill Springs, N.C.
 CARL JENKINS Flat Ridge, Va.
 GEORGINA McCLURE Louisa, Ky.

*Miss
 100 miles
 holding*



ANNIE MORTIMER Ashland, Ky.
 MARGY MUNTZ Frankfort, Ky.
 CLEMENT PENNY, St. Anthony, Newfoundland
 FRIDA POPENHAGEN Waynesburg, Ky.



JEAN ROEBUCK Berea, Ky.
 MORGAN SCAGGS Vanceburg, Ky.
 EDWARD SMITH Forbus, Tenn.
 JAMES SMITH Berea, Ky.



HIRSHELENE SPANGLER Crab Orchard, Ky.
 IMOGENE SPANGLER Crab Orchard, Ky.
 ILFENE TOWERY Paint Lick, Ky.
 LAURITTA WALDEN Silver Point, Tenn.



ROBERT W. WILSON Burnsville, N.C.
 MARGARET YOWELL Peola Mills, Va.

POST GRADUATES



WOODS PENNIMAN



A
C
T
I
V
I
T
I
E
S



T
H
E

C
H
I
M
E
S

S
T
A
F
F



JOHN STRICKLAND	Assistant Editor	ROBERT MASSEY	Sales
EILEEN HOWSMON	Assistant Editor	WILLIAM LAY	Snapshot Editor
KIN McNEIL	Editor-in-Chief	MARY JANE CLARK	L. D. Assistant
OHMER MILTON	Advertising	MABEL HENDERSON	Assistant Art Editor
LEONARD ROBERTS	Sports Editor	JEANETTE HUNTINGTON	Secretary
DORTHA MORGAN	Sales	JOHN L. WILLIAMS	Assistant Business Manager
DAVID BELDON	Business Manager	ELSIE CAIRNS	Co-Art Editor
FRANCES MORGAN	Co-Art Editor	JAMES GOFORTH	Cartoonist
MAXINE WOOTEN	Sales	BETTY FORBES	Literary Editor
HENDRICKS CANIDA	Photo Editor	ROBERT McCUTCHEON	Advertising
JESSIE PENNINGTON	Feature Editor		



BOARD OF GOVERNORS

Beldon, Baker, Brashear, McAllister, Green, McKinney,
Huntington, Eastham, Strickland, Pennington, Muelder.

UPPER DIVISION SENATE

Ross, Cairns, Trail, Wood, Huntington, Morgan, Hinds, W
aits, McCormick, Roberts, Grimwood, Auxier, Green, Ela,
Menefee, Strickland. (Allen, McKinney, Harcher)





LOWER DIVISION SENATE

Kennedy, Hollandsworth, Arms, Steinorth, Dause, Cooper, Shutt, Slusher, Bailey, Smith, Bays, Rhudy, Littlejohn, Harvey.



WOMEN'S HOUSE GOVERNMENT

Carter, Creech, Davidson, Green, Tanner, Waits. (J. F. Allen, E. A. Smith, L. Miller, D. Morgan, D. Murphy.)



MEN'S HALL UNION

England, Deyton, Roberts, Grimwood, Gaston, Morris, Ray.



LOWER
DIVISION
SECONDARY
Y.W.C.A.
CABINET

Childers, Beck, Kirk, Patton, Nelson, Daniels, Marshall, Jacobs

Handwritten notes in cursive script, partially overlapping the portraits and caption. The text is difficult to decipher but appears to contain names and possibly dates or initials.



C. E. EXECUTIVE COMMITTEE

Kraybill, Ingram, Johnson, Lyell, Seay



LOWER DIVISION COLLEGIATE Y.W.C.A. CABINET

Angell, Brannon, Dowd, Kingslev, Perry, Lambert, Mills, Morris, Parades, Steinorth.



UPPER DIVISION Y.W.C.A. CABINET

Moss, Boggs, Tinsley, McDonough, Green, Weir, Cairns, Beverly, Roberts, Davidson, Morgan, Wilson, Hill, Lillard, Monical, Brock. (Howsmon)

Y.M.C.A. CABINET

Candy, Menefee, Sparks, Zimmerman, Martin, Hartsell, Walters, Auxier, Eutsler, Gabbard, McKinney, Robertson, Fisher, Love, Blake.



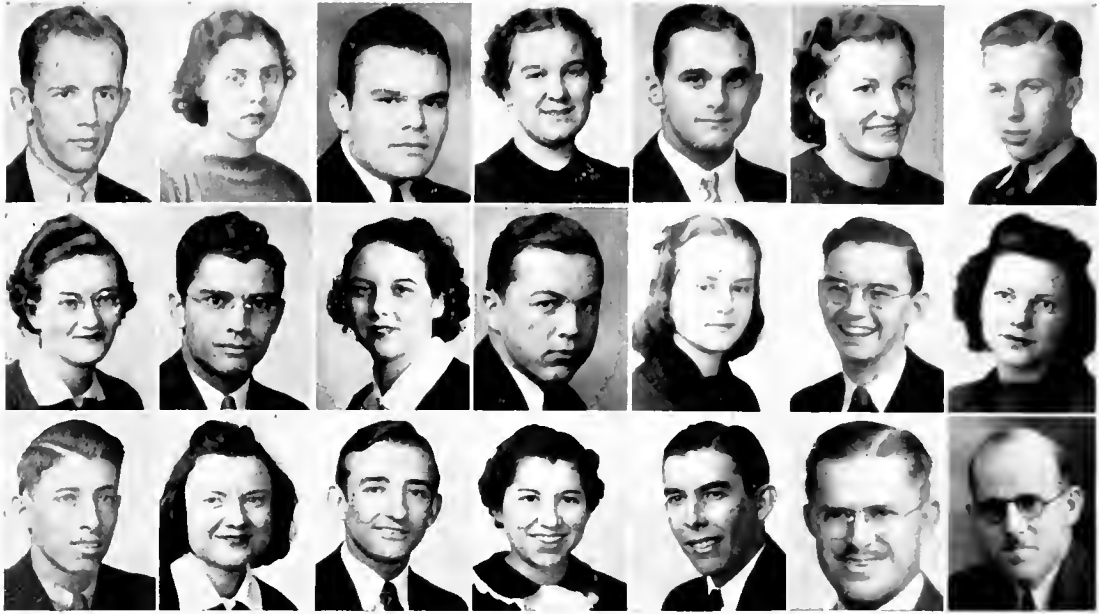

INTERNATIONAL RELATIONS CLUB

England, Boyd, Keen, McConnell, Parker, Jones, Burke, McGraw, J. Wright, Cross, Adkins, L. Crippen, Rickard, Giles, Livesay, Cornelius, A. Wright, Frazier, McGuire, L. F. Crippen, Parks.

TWENTY WRITERS' CLUB

Mrs. Fuson, Cadle, Weekes, Hensley, Patten, Trail, Prince, Parker, Steinorth, Carlock, Robertson, Crabb, Forbes, Wilson, Morris, Smith, Auvil, VanKrevelen, Mr. Fuson.



DRAMATIC

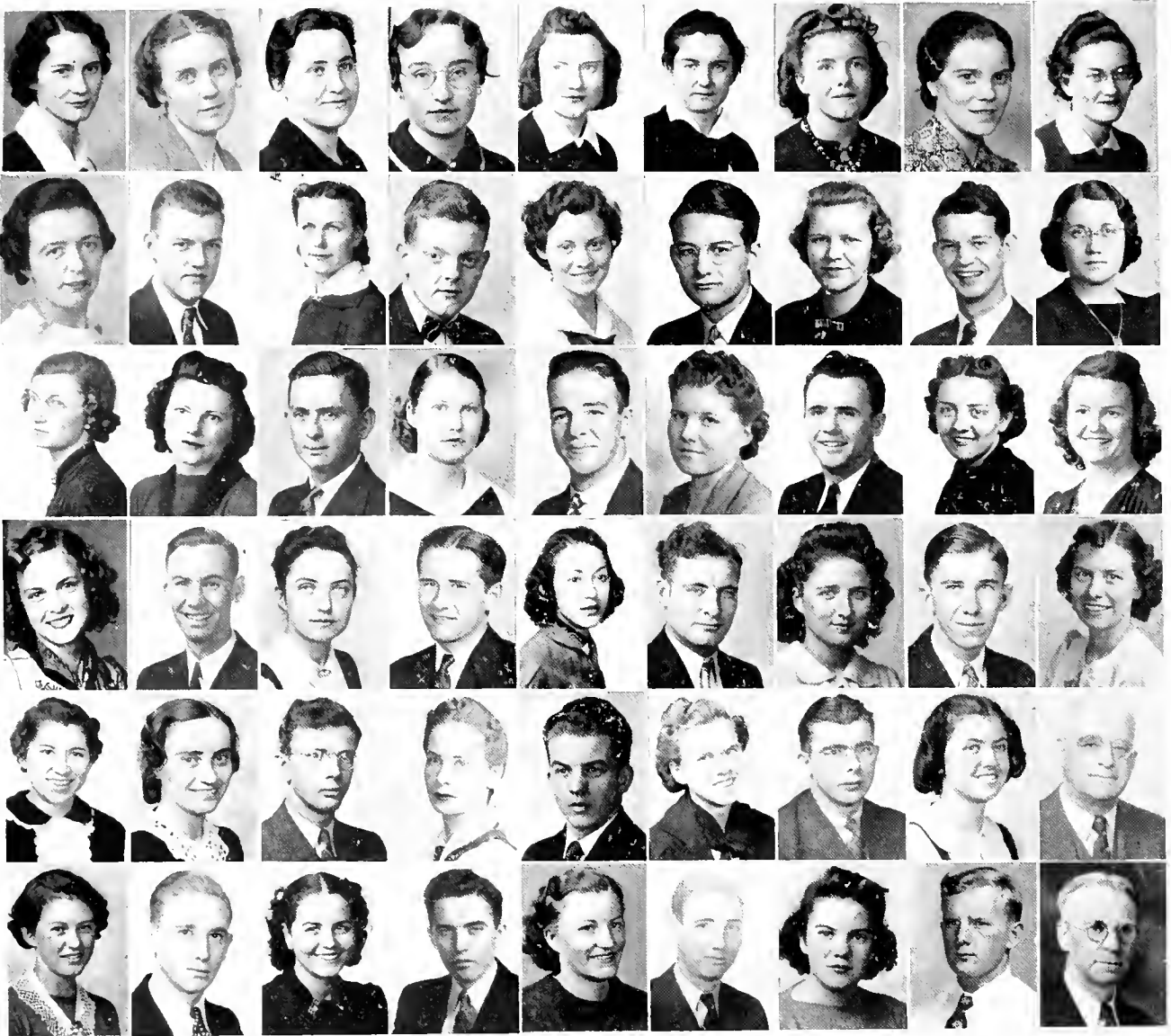

Boggs, Nethery, Lillard, Forbes, Cornelius, Morgan, M. Henderson, L. Henderson, McGraw, Carroll, Seay, H. Pennington, Payne, J. Pennington, C. McKinney, Huntington, Sebren, Davidson, Guest, Giles, Cannaday, Siler, Shue, Baird, Chaney, Kelly, Miller, Hensley, Walters, Hill, G. McKinney, Green, Diamond, Larew, Hart, Burley, Frazier, S. Myers, Menefee, Loftis, Hoffman, Philpot, Morris, Hill, Gough, Smith, Skeen, Kilbourne, Short, N. Jones, Conley, A. Jones, Burks, Dr. Raine.

CLUB



THE CHASTENING

The Dramatic Club has carried out its usual program of play production with a great deal of success and has expanded into new fields this year. In addition to its regular full length plays the Club has presented one-act plays at the Tuesday night meetings throughout the year.

The annual fall production of the Club was the Helen Jerome dramatization of Jane Austen's "Pride and Prejudice." Dr. James Watt Raine was assisted in the direction of the play by Miss Maxine Wooten. "All of A Sudden Peggy" was the spring play, and its double cast worked under student directors Frances Lillard and Mayme Hensley.

With the assistance of Miss Emily Ann Smith and Mrs. Charles Morgan the Club presented Charles Rann Kennedy's "The Chastening." "Everyman" was presented to the public later in the spring and "Job," written by Dr. Raine himself, was again produced.

ALPHA PSI OMEGA

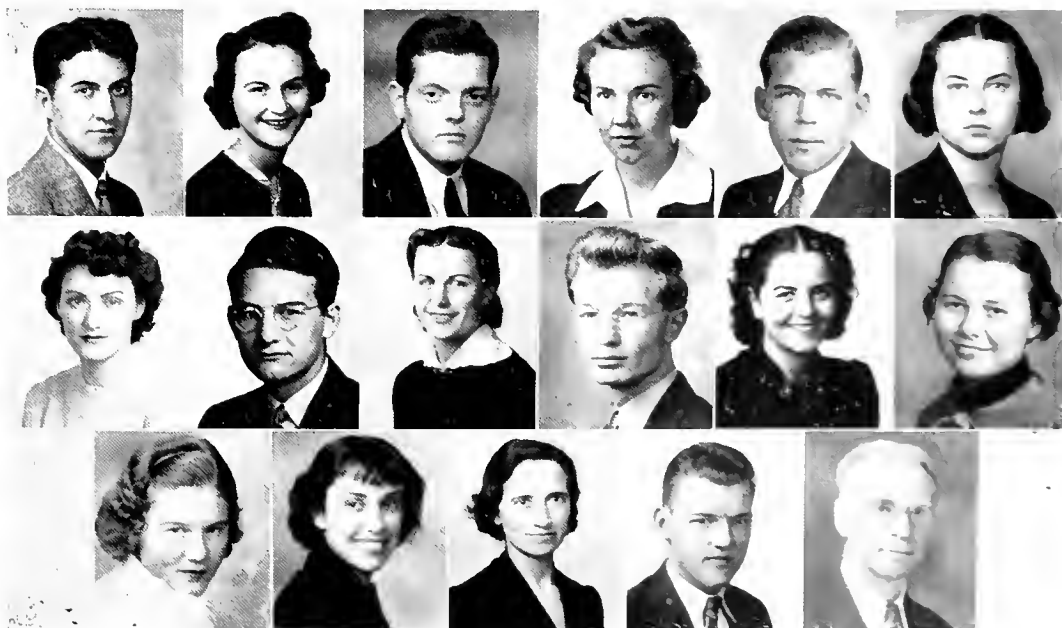

Gabbard, Huffman, Payne,
Waits, Williams, Wooten,
Jackson, McKinney, Pen-
nington, Robertson, Kil-
bourne, Johnson, Propps,
Allen, Mrs. Morgan, Seay,
Dr. Raine.



AGRICULTURAL UNION

First Row: Wilson, Collins, Shepherd, Morrison, Nix, Hurst, Taylor, Gash, R. Shepherd, Cromer, McLaughlin, Ray Skaggs, Gilbert, McDowell

Second Row: Price, Gibson, Clark, Jarvis, Mullins, Bailey, Maltby, Burks, Spradlin, Robertson, Stewart, Lyell, Cornett, Bradley, Baxter, Grimwood.

Third Row: Anderson, Diamond, Plumlee, Cornett, Kenamer, Fish, Adams, Campbell, Harper, Peters, Wilder, McDowell, Moxley, C. Nix, D. Grimwood, Deyton, Spillman.

Fourth Row: Mills, Kilgo, Clark, Brown, Gabbard, Taylor, Davis, Monier, Hays, Huston, Wesley, F. A. Stewart, Farley, Kerr.

AGRICULTURAL-HOME EC. CLUB

Grimwood, Morrison, Arthur, Jones, Alexander, Green, Wall, Cooper, Anderson, Pittman, Henderson, Tinsley, Stafford, Ernest, Stuart, Hinds, Campbell, Miller.

Shepherd, Kilgo, Smits, Monical, McCormuck, Walter, Nowlin, Creech, Wilson, Ward, Green, Chambers, Murphy, Roberts, Ray, Nix, Gibson.

Boyce, Jarvis, Hurst, Campbell, Mullins, Becknell, Kiser, Moxley, Harrison, Moss, Rexroat, Sparks, Martin, Lawson, Jones, Hilton, Dorsey, Plumlee, Nix, Farley.

Gibbs, Skaggs, Morris, Deyton, Wilson, Hayes, Sherman.



HOME EC. CLUB

McCornick, Rexroat, Brock,
Campbell, Moss, Green, M. Green,
Roberts, Nowlin, Pennington,
Tinsley, Jones, Alexander, Smits,
Harrison, Kiser, Walter, Hender-
son, Leslie, Cooper, Goff.



EDUCATION CLUB

Crabb, Sutton, Wilson, Chidester,
Johnson, Helton, Propps, Ball,
Dodson, West, Hopkins, Stephens.



FRENCH CLUB

Goble, Sparks, Richardson, Forbes,
Weiss, Mrs. Ross, Siler, Eakin,
Caudill, Hensley, Arthur, Somers,
Smith, Harvey, Sherill, Dudina,
Baker, Domas, Baxter, Ball, Boggs,
Bow, Greenwell, Mr. Ross, Chapin,
Wright.





FOLK CLUB

Allen, Batson, Bettis, Carroll, M. Clark, B. Clark, Cox, Davidson, Flanary, Goff, Henderson, Hirschy, Keller, Kubin, Lee, Lillard, Moncho, Moore, Morris, Saylor, Skaggs, Turner, Wolfram, Gunkler, McKinstry.



ORNITHOLOGICAL CLUB

Shue, Orr, Elam, Patten, Wesley, Wright, Gay, Seav.

McAllister, Nickell, Shaw, Klippel, Manning, Frederickson, Crabb, R. Wesley, Loefer, Razor.

Thompkins, Fillmore, McGhee, H. Wesley.



COLLEGIATE ORCHESTRA

Sebren, Roberts, Butler, J. Davis, Trospen, Wesley, Tully, Richard, Jones, Parks, Gabbard, G. Davis.

PI ALPHA

Hirschy, Stephens, Jackson, Roberts, Hutcherson, Capps, Huffman, Adams, Smith, Shaw, Wilson, Wyatt, Humphreys, Hamilton, Nickell, Henderson, Davis, Bensey, Flanary, Newby, Singleton, Davidson, Patten, Hurley, Lay, Webb, Wolfram.



DELTA PHI ALPHA

Pauck, Barn, Muelder, Phillips, Miller, Brenda, Coleman, McDonough

Brann, Orr, Gullett, Butler, Siler, Queen, Golden, Davis, Weiss, Nickell.



TAU KAPPA ALPHA

McKinney, Futsler, Shumate, Kilbourne, Pennington, Sattler, Williams, Stepp.

Morris, Queen, Trail, Mrs. Hardin, Shutt, Armstrong, Chaney, Shue, Ball, Dr. Hardin, Kennedy, Sebren, Clark, Nestor, Pilson.





PHI DELTA

Goforth, Beckler, McNeil, Burke, Stewart, Begley, Keen, Queen, Pilson, Hamby, Mason, Harper, England, Baker, Rawlings, Pearson, Deaton, Stephens, Cassidy, Moxley, Hirschy, Cornett, Branton, Scroggs.

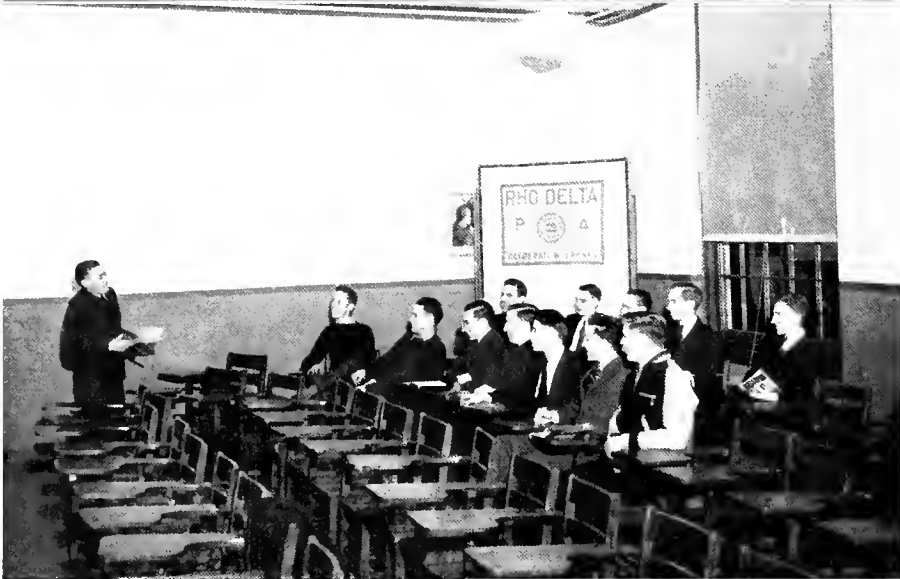

RHO DELTA

Hale, Scott, Hayes, Bensey, Campbell, Livesay, Watson, Williams, Morrison, McDowell, Wyatt, Somers, Ball.



ALPHA ZETA

Wright, Weiss, D. Grimwood, Carpenter, Wygal, Mullins, Eutsler, H. Canida, Welch, Oldfield, Skeen, Stepp, Hulbert, Andrews, J. Jones, Reunion, Proctor, Trail, Queen, Williams, R. Grimwood, J. Gilbert, W. McCutcheon, G. McKinney, Daves, Lackey, Michael, Whitaker, McClure, Parker, Morris, Menefee, C. McKinney, Stevens, Brann, Howsmon, Thompson, Adams, Christian, Gray, Nestor, Conley, Eisenhour, Shue, Hardiman, Cornett, Henderson, Coleman, Smith, Prater, Rice, W. Gilbert, Noblitt, Allison, Bess, Bays, Moore, H. Deyton, Hall, Jenkins, H. Bailey, M. Jones, Warming, J. Bailey, Milton, J. Canida, Clark, Hollandsworth, Kennedy, Prewitt.



MOVIE CLUB

Dr. Armstrong, Mrs. Armstrong, Arthur, Baird, Bent, Capps, Crabb, Dick, Dunn, Durbin, Estep, Evans, Filmore, Flannery, Graham, Hanson, Hankins, Henderson, Hutchins, Koostra, Lackey, Marshall, Martin, Morgan, Murphy, Murphy, Ochoa, Parks, Proctor, Runion, Smith, Siler, Stevens, E. Tackett, I. Tackett, Thorington, Van Krevelen, Walker, Warming, Waits, Welsh, Williams, Younge, Ludlum, Wilson, Walters.

COOPERATIVE

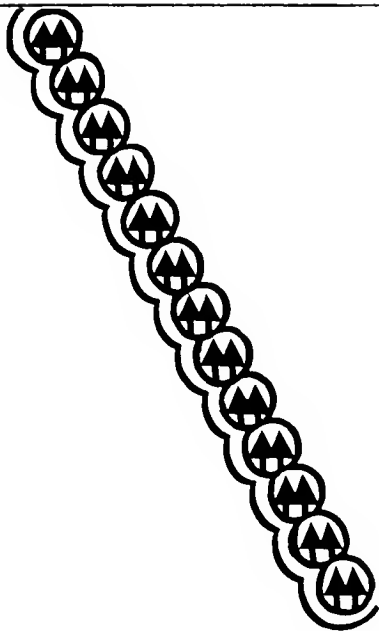

Berea College Student Cooperative

Each symbol represents fifty student members on our campus.

Members are studying the following Cooperative Principles:

Goods and services to the consumer at market prices

Open membership.

The Golden rule is practice not theory. Live and help live.

Wealth distributed equitably by profits rebated in proportion to purchases.

Neutrality in race, religion, and politics.

Bureaucracy and dictatorship avoided by local democratic control.

Limited interest on capital.

Constant education.

Continual expansion.

Cooperation makes justice, equality and mutual aid profitable.



ORCHESTRA

Ambrose, Ochoa, Churchill, Cloyd, Crippen, Crossen, Davis, Durham, Estep, Hoffsommer, Huntington, Keener, Kilbourne, Love, Peck, Richards, Roberts, Grainger, Sebren, Spence, Trosper, Weiss, Wolfe, Bryan.

VARSITY MEN'S GLEE CLUB

Hartsell, Zeigler, Brown, Sanders, Hollingsworth, Prewitt, Kubin, Clarke, Strickland, Milton, McKinney, Nix, H. Tully, Farley, Wolfram, McGuire, Chaney, Nix, Hurst, Smith, Candy, McCutcheon, Gabbard, Wesley, Walters, Morrison, Zimmerman, R. Tully, Scott, Keen.





BAND

Wm. Blackburn, D. Blackburn, Cloyd, Coyle, Crase, Crippen, G. Davis, J. David, Durbin, Durbam, Estep, M. Estep, R. Fielder, M. K. Fielder, Hart, Hollandsworth, Hoffman, Hoffsommer, Ingraham, Jones, Kilbourne, Kirby, Lockin, Lord, Love, McKinney, Nestor, Richard, Roberts, Sebren, Spense, Trosper, H. Tully, R. Tully, Weekes, Welch, Wesley.

VARSITY WOMEN'S GLEE CLUB

Dowd, Cox, Rigsby, Herd, Davidson, Straight, Barr, Miller, Huntington, Washburn, McNiell, Morrell, Rivenburg, Chasteen, Pennington, Mahon, Elliott, Booth, E. Wilson, Katsumata, J. Roberts, Ingraham, R. Roberts, F. Wilson.





LOWER DIVISION WOMEN'S GLEE CLUB

Moore, Thomas, Center, Brenda, Loftis, Beck, A. Smith, Johnson, Crippen, Blythe, C. Smith, Randles, Stivers, Alexander, Yowell, Dewey, R. Smith.

LOWER DIVISION MEN'S GLEE CLUB

Arms, Atwater, Bales, Crum, Dawson, Easterly, Eisenhour, Estep, Gabbard, Humfleet, Lambert, Mann, McCutcheon, McIntosh, Metts, Mason, Razor, Roberts, Runnion, Schorman, Sherrill, Smith, Stepp, Tompkins, Carl Ward, Ward, Roe (Dir.)



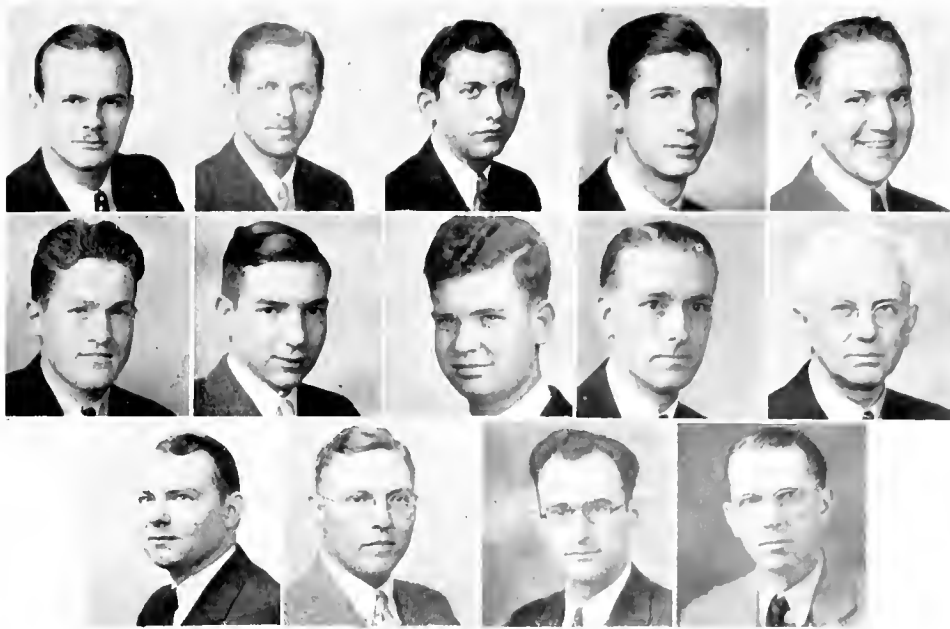

SIGMA PI SIGMA

Humphries, Hamilton, Singleton, Nickell, Wyatt, Newby, Bensey Flanary, Hurley, Fenn, Roberts, Pugsley, Ambrose, Noll

PI GAMMA MU

Hardin, Eutsler, Huntington, Howsmon, Giles, West, Hillis, Stepp, Burroughs, Chidester, Crippen, Boggs, Nethery, Kilbourne, Curns, Hatcher, Weidler, Baker, Adkins, Hendricks, Mrs. Weidler, Parker, Sutton, Williams, Shaw, Beldon, Burnham, Livesav, Parks, Wright, McCutcheon..





PRESIDENT'S HOUSE



C
R
E
A
T
I
V
E

W
R
I
T
I
N
G



Artists speak through other mediums than written language. The Class of '39 is glad to reproduce here a cut by Mabel Henderson. The Theme is "Climbing Jacob's Ladder."



The Class of 1939 believes that the written expression of the Berea students of the past year is and should be an integral part of our annual. Therefore, we continue the creative writing section as instituted by the Class of 1937. This section makes no pretense to include the best writing done in Berea this year. It does include, however, some of the significant written thoughts from the several schools throughout the year.

(Editor's note: Miss Nellie I. Crabb, librarian, has published a volume of poems, *Seeking*, released this past fall by Henry Harrison, Inc., New York. Since *Seeking* is the literary event of the year for Berea, we have persuaded Miss Crabb to honor our creative writing section with a poem.)

WHEN NEW DAWN COMES

I search the darkness, wishing day were here
Until the rooster sounds his ancient horn,
And then I hear the baby, newly born,
Release its natal cry, both weak and clear.
His tiny hands surround the broken sphere
That came from Time—a strange and awful gift.
His curling fingers tighten; see them lift
His present, knowing neither joy nor fear.
I feel remorse but cannot change its shape,
Nor can I help him bear its heavy weight.
Its broken edges are not mine to mend.
I let it fall to seek my own escape;
Regret has reached my heart too late:
His earthbound day is dawning—mine must end.
—Nellie I. Crabb

CANDLELIGHT

I think, in this soft candlelight
That I have found something tonight
I have not ever known before—
Peace, beauty, light. . . and something more.
—Margaret Steinorth

UNCHANGING

For seven years now I have shuttled between here and the rolling hills of the Blue Grass—seven times in September and seven times at Christmas—and the Pinnacle has always welcomed me when I returned. At first it is only a part of the Appalachians that stretch their blue miles in the distance, but slowly the road becomes hilly and devious and we become a part of the blue mist and sloping hills. We round a curve suddenly and the Pinnacle stands before us—sharp, tangible, and friendly—and I am home.

We climbed it first in spring when the air was heavy with moisture and the good smell of damp, stirring earth. Climbing frantically for the top, clutching at the rocks and limber trees, panting hard, laughing occasionally at nothing. And reaching the summit we clung to the rough rocks and looked below. The fields stretched themselves over the hills in quilt-like patterns of squares and triangles, strung together by the slick, black road. The soft mist of hills in the distance shaded indefinitely into the horizon.

How many times I have climbed it since I do not know. Vague, poignant memories of Mountain Day haunt me—laughing voices, friendly, helping hands, and cameras clicking; crisp, yellow leaves, and crumbly, moist earth beneath our feet; grape vines thrusting their gnarled branches into our paths, sharp briars; bushes with red berries, and acres of goldenrod.

And night memories, too—when the bright moon hung above the Pinnacle, etching it in yellow light, and the trees were brittle and black. The limbs cracked as the wind tore through them—wind that straightened our hair, plastered our clothing to our bodies, and forced us to clutch frantically at the cold rocks.

Ten years from now I shall return. Other things will have changed and I shall be a stranger in a strange land. But I can depend on the Pinnacle. Its majestic beauty will greet me from out of the blue mist—and I shall not be entirely friendless.

—Mary Belle Waitt

NIGHT

Night has laid its misty curtain down
And sights, familiar once,
Strangely, now appear.
Each line, edge, and sharp divide
Softens. . . . melts. . . .
To form vague shapes in black and gray.
The hill alone stands high
And makes a line across the sky.

—Clarence Steinberger

MY FRIEND

By chance, we shared
The self-same course,
And for a space
We drank of life
From a single cup.

Now we are parted;
Each our way has gone.
But when again we meet,
In simple words we'll say
"My friend."

—Clarence Steinberger

“LOOK HOMEWARD ANGEL”

I am happy in America. And yet, there is something that draws me to my native village in Russia. I want to watch the slow creek whirl against the clay bank where swish the willows that bring back the smell of sandals, newly-woven out of willow barks, and where the burbling bullfrogs echo the haunting childhood fear from the depths of the green pool. Beside the pool, it was believed, long-haired Medva crouched in the thicket ready to spring at swimmers without crosses on their necks, whom she tickled in the ribs and then strangled among the frogs. I want to stroll along the crook of the wagon road where grandmother Vassilchenko hobbled after a scampering group of children, threatening with her birch stick, “I’ll report you to the Pope for picking my cabbage leaves!”

I want to feel the soft earth in which we played jacks with red, green, and blue pigs’ knuckles. I want to be present in the street again through which the first tractor caterpillared, whose mysterious loud rumble hurried the villagers from their work—with pitch-forks, rakes, and hoes—to view the “monster bumble-bee.” Then, no matter how far I go, there are always my relatives. And though I may be very different from them in many ways, in their faces are peculiar lines and angles which have a magnetic familiarity.

That sun-parched village seems strange and remote to me now. But, once in a while, there is the smell of sauerkraut about my nostrils, the savor of hot “borsh” in my mouth, and the eternal silence of the steppe in my ears that make me forget America, and pull me to return.

—Vera Dudina

QUERY

An old, dead tree, (lightning-struck, perhaps),
Stands alone in the pasture
Lifting gray, rain-worn arms against the sky,
Still hoping, faith undestroyed.

God, is it really better to keep hoping like this
Even after all hope is gone?

—Harold Hackett

CLOUD-SCARF

Tall lady,
Queen of the mountains,
The cloud-scarf you wore at dawn
Has slipped from your head and is draping
Your shoulders.

—Nellie I. Crabb

When you are tired of playing
With the words I said,
And laughing at the silly,
Tearful dreams I shed,
Don’t try to give them back to me;
They are already dead.

—Margaret Steinorth

AN INVENTORY OF FRIENDSHIP

That was seventeen years ago. . . .

But the same narrow path winds in and out among the stately trees. Long since unused, it is now overgrown with mountain laurel and tangled grapevine. But it is the same path—that leads to the old mill pond.

The old pond is silent tonight; undisturbed, peaceful except for a low muffled ripple in the millstream. I kneel on the turf and dip my hands in the refreshing water. That is what we used to do when we would wander off down that path. On warm nights when the moon was high and full, we used to steal off down here. . . just to dip and splash our bare feet in the water.

The pond is still here; and just over there she lies; her grave sunken and filled with leaves and covered with a wild rose briar which has twisted and entwined itself about a worn, battered headstone, now dislodged and lying to one side. But age and weathering have not obliterated all its markings; across the top is still discernible:

“To you, my friends: Be brave and strong
And help another friend along.”

She bestowed upon all the sisterly love she gave me. She thrived on friendship. It encouraged her, made her happy, and cheerful, and gave her a smile that will haunt me forever.

When she was twelve I gave her a little red book bound in gold and called “An Inventory of Friendship.” In it she wrote the names of all her friends. It was ever in her possession, for she was constantly filling in new lines, ever posting new milestones.

In the stillness of the night I am left alone with my dead one; some mysterious radiance showers itself from the jewel-heart of slumber. Whispers haunt me—in my dreams we are again the two happy youths who strolled that path in another day.

The veil of darkened hours is drawn aside; the radiance is diffused. And again I see her . . . in deeper vesture. . . the same dear heart. At her bosom dangles a golden stylo; in her hands she clasps a little red book bound in gold. And, inlaid in gold across the front is “An Inventory of Heaven.” For every now and then, you see, an old friend drops in.

—Dean Cadle

MUSIC

Sit calm. . .
Enclose your thoughts,
Your restless thoughts, within
You . . . Close your eyes, and breathe
In peace.

—Margaret Steinorth

AUTUMN

I feel
Within my heart
The blazing strength of these
Majestic hills, so swiftly set
Afire.

—Margaret Steinorth

WHEN THE SAP IS UP

(Accepted for publication by the American
Poetry Magazine in March, 1939)

When maples bud and their sap is lush
and a fire is burning in every bush—
among the leaves a bob-white rustles—
what is the urge that ripples my muscles?
What is the word that leaps to my tongue
when April shouts and May looks young?
Again I wade in the mountain water
and kiss the farmer's red-haired daughter.

—James Prince

FUTILITY

The rocks on the pine wooded point
Are all splashed by the raging waves
Which still lash out though the storm is o'er.
Now I, all broken and spent,
Know the folly of the sea.

—Clarence Steinberger

MOSAIC

This is a fragment of Eternity;
I must not mar its perfection,
But make it scintillate with beauty
To add loveliness
To the great mosaic of days,
Each bit so fragile,
So easily broken or marred;
I must take care the pattern
Is not blurred or patched.
The dark days are a gentle, soft background
For the exquisite brilliance of the other days—
Dark days are beautiful—
It is the broken days that leave jagged scars.

—Daisy Lee Fuson

ACCENT

The maple tree
At the foot of the hill
Is wearing her summer's
Green dress still.

But one red leaf
Adds a daring note
Like a knotted scarf
At a gypsy's throat.
—Ruby Greenwell

THOUGHT

Cupped within my hands
You lie,
O beautiful, sacred thought.
A silver pool of mercury
Glis'ning in a holy light.
Yet as I watch,
You slip away.
Lost among Things,
Your million fragments
Are not found.
So I lift my hands
Into the light
And pray.

—Clarence Steinberger

COLD CORNBREAD

Old man Bill Jones hobbled down the narrow, crooked mountain trail. The sun was getting low and he was somewhat troubled. He was late for dinner. If Mary, his wife, detested anything, it was to keep dinner waiting. He hurried.

At home the dinner was cold and Mary's manner was colder. From experience Old Bill knew that he was treading on dangerous ground. He decided to move warily until he thought up a really good excuse.

Soothingly he began to talk. "Mary, I know that I'm a no-good, worn-out, worthless old cuss. I haven't got an ounce of grit in my backbone. Why, I haven't even got a backbone, or I'd appreciate these fine dinners you cook me and get here on time."

Mary said nothing.

Self-pity wasn't going to work this time. Bill could see that. Flattery came next.

"I stopped up at Sally Brown's and she asked me to tell her your recipe for pickled apples. Said she liked your apples better'n anyone else's in the valley."

Even flattery failed this time after working successfully for twenty-five years. Bill had only one other possibility.

"I stopped at Jake's. The baby's here. You should see Jake trying to put a diaper on the squirming, little red-faced brat. It sorta takes after . . ."

Mary's cold manner faded immediately. Grabbing Bill by the arm, she pushed him toward the table.

"Eat your dinner, Bill Jones. Why didn't you tell me about the baby instead of trying to soft-soap me. Jake don't know a thing about babies! He might try to put the diaper on its head! What is it, anyhow, boy or girl? Oh, never mind. Go on and eat your dinner, and while you're at it, I guess you might as well wash the dishes, too."

Tying on her bonnet, Mary rushed out. Old Bill sat down contented to his meal of cold cornbread and buttermilk.

—Joseph A. Morris

RECIPE

Our vesterdays of long ago
Grow sweet and mellow with the years,
For memory shines the happiness
Like gold, and just forgets the tears.

So let's pretend we're years ahead
Where memory's rose—and—amethyst
Blots out at once the pretty things,
And see each day through golden mist.
—Daisy Lee Fuson

METEOR

A golden thread of thought
Slipped through the fingers of my mind;
I failed to catch the end and tie it fast,
And now it's gone.
Forever?
Who can say?
Perhaps some day
Like the threads of light
In a comet's tail
It may flash back again
More brilliant for the waiting;
But, too, mayhap the light
Will have faded and dimmed a bit—
If it ever comes again.
—Daisy Lee Fuson

. . . . A child walked beside the sea
A straight, fair child.
The waves crept softly up the shining sand
And nibbled gently at her feet.
—Alice Van Krevelyn

LUCAS

My friend, Lucas, lives down in "America's Economic Problem Number One." He is a farmer and one of those much-talked-of creatures known as 'share croppers'. Although some would say that Lucas is just "damn lazy", some would say he is afflicted with abulia, some would say he is sapped by hookworm, some would say he is a shiftless, unsatisfied dawdler, my close acquaintance with him would not allow me to agree with any one of these accusations. His way is a way of life—an attitude toward the world he drags about in.

Everybody knows how Lucas gets about
With his head and his arms hanging down.
Everybody sees him as he goes and comes,
For he sticks pretty close to the ground.
And you don't have to say what he's thinking about,
For he shows it with every step—
Come easy—go easy—God, send Sunday.

The storm gods know that Lucas don't care
If they put his patience to test.
And the rain gods know that a rainy week
Will only bring Lucas more rest.
And grassy cotton don't bother him,
Or else he don't show it much, just—
Come easy—go easy—God, send Sunday.
—D. B. Robertson

SILVER BIRCH TREE

You are so straight and slim
With your smooth body glistening in the sun,
So white against the blue.
You are so proud, so glad,
With your long arms stretched ever upward
To catch thin winds and fling them lightly
To your staid neighbors, the oak trees.
You are not vain,
Else you would bend your head
To see your image in that small, clear pool
A rain of yesterday left at your feet.
I'm glad you are not vain;
I like you better straight and slim,
Flung upward.

—Ruby Greenwell

STREET LIGHTS

The night is dark and the street is wet
With a softly falling rain;
The street lights glow in a yellow row
Like flowers along a lane.

And coming home through the silver mist
With a cool wind in my hair,
I cannot help but lift my face
To whisper a little prayer—

Dear God, when the night is dark and long
And the path is dim with pain,
Let hope and faith shine through the dark
Like street lights in the rain.

—Ruby Greenwell

FIVE TIMES A STUDENT

Mary Jane came to school just five times in her life—the first day, three Fridays, and the day of the Christmas tree. Though she wasn't old enough to be enrolled, I knew her as a teacher knows a favorite pupil.

When I called the first grade class, she came with them. Sometimes I let her count for me or tell about the picture in the primer. She knew who Tan was, and Jack, and Nell, and could tell the story of each page.

At recess, Mary Jane used to think she was reading nursery rhymes. She got the big green Mother Goose book from the library, stuck her legs straight out to hold it on her lap and flapped the pages expertly until she found one Blanche had taught her. With her bangs in her eyes and a moist finger racing back and forth along the lines she recited:

“Diddle-diddle-dumpling! My son John
Went to bed with his britches on
One shoe off and one shoe on.
Diddle-diddle-dumpling! My son John!”

Berkeley had a tiny yellow ball he lent to the little children to keep them out of the big boys' way on the playground. Mary Jane liked to bat it up in the air and let it fall among inexperienced catchers. Her contemptuous “Aw, shucks!” announced a miss and her sudden laugh followed every hit. Nobody ever claimed the bat, if he caught the ball. She just knocked until she tired of it.

Mary Jane never talked in school. She just whispered very loudly and made numberless bare-footed trips to the wastebasket. Soon she learned to be “ekscused” without Blanche.

We did not see our little visitor in November at all. It was too far and too cold. But she was there at Christmas with her round eyes rounder than usual.

“I'll come back when it's warm,” she promised, as I pulled her toboggan down over her ears. But she didn't come.

In January there was a measles epidemic. One Monday Blanche didn't come. The Musick children said that she and Mary Jane “had the measles”. Next day the Musick children were absent. At recess, Mr. Musick came to tell us that Mary Jane was dead.

We had classes the rest of the day. Nobody said anything about Mary Jane after the first few minutes. At recess, they batted the yellow ball as usual. Everybody clapped when I announced that school would be closed for three weeks, and after dismissal, there was a pushing, laughing race to the library in the corner to check out books for the “holiday” as they called it. They wrote their names on the library slips and dropped them on my desk as they passed.

Vernard had the big green Mother Goose book—the one that was too big for a little girl's lap. He tucked it under his arm awkwardly and ran out whistling. I kept on “checking out” books.

—Ruby Rasnake

LAUGHTER

Salon

As laughter, careening from set face
To set face, touched the lips, the eyes
And facial nerves to expression
Of a mirthless satisfaction,
The air acquired refined noise of
Decently disciplined voices
And cultured merriment replete
With the void of the meaningless.

Shack

The great girth of his big belly
Shook until the floor whereon he stood
Quivered in every sliver; made
Prey to infectious vibrations
Of sincere geniality,
And to the coarse burst guffaws
Of unrestrained, raucous laughter
All who there together gathered.

—Walter Clarke, Jr.



UNION CHURCH



DANFORTH CHAPEL



CONTRAST HOUSES



A
T
H
L
E
T
I
C
S





MASSY, POWELL, PRATER, COACH GUNKLER, BELDON, WILSON, HALF

VARSDITY



CANDY, DEYTON, ALLEN, THOMAS, GREENE, McDOWELL, MANAGER CLARK

BASKETBALL

INTERCOLLEGIATE SPORTS

BASKETBALL

Five Mountaineers take their places in the shadows of towering opponents. Lanky Joe Greene, who came up and filled the gap left by Captain Kelly Keith last year, tips the ball, and the game is on. Our boys scamper around. Four of them are seasoned men from last year, and have that speedy Gunkler-break down pat. Big Joe or Deyton takes the rebound, and like a meteor the ball flashes down the side—a long, back-handed hurl, perhaps from the clever hook of Happy Thomas, to Glen McDowell in the east corner. He is hemmed like a rabbit in a fence corner, but from some odd angle the ball escapes a forest of clamoring paws and sinks through the ring. Loud whistles—yells—Bass drum beats. As the applause subsides, Herby Sebren's sheep bell continues to tinkle from the band section. Mountaineers! That's a picture of them as they played their last game this season on the home floor with Union. They won. They gave us all a feeling of success. We saw our men, though out-reached and out-stood, play with fast, brotherly team work, and with the sportsmanship becoming Mountaineers. The ringing chimes and the torch dance through the streets afterward showed our enthusiasm.

With this spirit, the Blue and Whites played eleven games this year. They were victors in three of them. They finished ahead of Union, Louisville, Murray, and tied with Wesleyan for seventh place in the K.I.A.C. They fought valiantly in every game, whether it was won or lost, that "friendly rivalry and cooperation" to which Seabury Gymnasium is dedicated. Oscar Gunkler, Coach and Acting Physical Education Director, sustains that spirit in our boys through lean and fat years alike, and we know he will perpetuate it.

Five pals of the hardwood will turn in their shoes this year: Steadfast Oscar Deyton, dependable David Beldon, cunning Bartow Thomas, tricky Glen McDowell, and sweet Dallas Candy. McDowell garnered most points for the Gunklermen this season with 101. The captain was chosen at each game this year. Deyton, Beldon, and McDowell shared this honor.

We hate to see gaps made in the team but other men of service are left to wear the white suits next year. Powell, Massey, Prater, Hale, and Greene have all made a good showing in varsity competition. Coach also has outstanding frosh players who won four out of six games this year, to juggle into places in the Mountaineer squad.

CROSS COUNTRY

Most schools have lost interest in this lengthy run. This year our boys almost quit training because no one answered their challenge for a chase. However when the answer finally came from Mars Hill College way out in North Carolina, Captain John Caudill whistled up his pack and ran down there to defeat them 26-52. The team was comprised of Caudill, Clark, Scherrer, Felton, Pilson, Whitaker, Pacas.

TRACK

Interest has been spurred up in track in the last few years. Perhaps other colleges dislike to see Berea carry away the cup so consistently. The state meet last year saw four records shattered, so warm was the interest. Berea varsity easily took the tall trophy, but the frosh cup went to Western.

This year will surely be a heated fight for those awards. Centre, our jealous rival, is already predicting victory for the Colonels (so we are seeing by the papers). We expect a strong team to come out of the West from Bowling Green.

The Berea cinder agitators have been called out, and a host of lads reported. The blank places left by Settle, Pilson, and Brewer will be hard to fill. Coach Gunkler holds the stop watch and is getting results. The team will warm up this year by facing the classy University of Kentucky team, then two or three other encounters before going to the state meet at Centre. It is hard to predict what will be the outcome of that day, but Berea aims to bring the trophies home.

Faithful seniors to leave this year are: Captain Mavhew Clark, Roberts, Hirschy, Goforth, Morris, McCutcheon. They have run their laps and will clear the track for younger Mountaineers.

SWIMMING

The third year of intercollegiate swimming was finished with plenty of success. Records were set and re-set as University of Kentucky, Eastern and Berea teams plowed the ripples for points. Berea did not win either of their three individual meets, but came through for second place in the state meet.

Grant Begley from Hyden, Kentucky set the 200-yard free-style up two seconds to 2:46. He held the record in this event from last year only to have Lewis of University of Kentucky cut it from 2:50 to 2:48. Begley and Charlie Brooks, coaches at the water's edge, are to be graduated, leaving the distance swimming and the springboard crippled.

Members of the team were: Brooks, Begley, Felton, Headlev, McClure, McGuire, Hackett, Williams, Whitaker, and Wesley.

TENNIS

The tennis team last year won two of the four matches played. With the loss of Number One man, Edmund Durham, also Keith and McAfee, the racqueteers will need to swing a mean gut in order to come out in their scheduled appointments with the University of Kentucky and University of Cincinnati.

Members of the team will be: Brashear, Davis, Boyce, Lav, Jones, Williams, Brooks, Hale, Prater. Six of these men are to be graduated.



VARSITY SWIMMING

Begley, McClure, Headley, Williams, Whitaker, Brooks,
Hackett, Felton, Wesley, Gullett, Stevens, McGuire.

VARSITY TRACK

Scherrer, Nickell, Walters, Shuler, Caudill, Hirschy, Powell, Tully, Felton, Davis
Morris, Reynolds, Skeen, Howsmon, Hale, Strickland, Cromer, Sutton, Pilson, Roberts, Wilson,
Gunkler, Goforth, Seay, Hardman, Williams, Damron, Mullins, McCutcheon, Captain Clark.

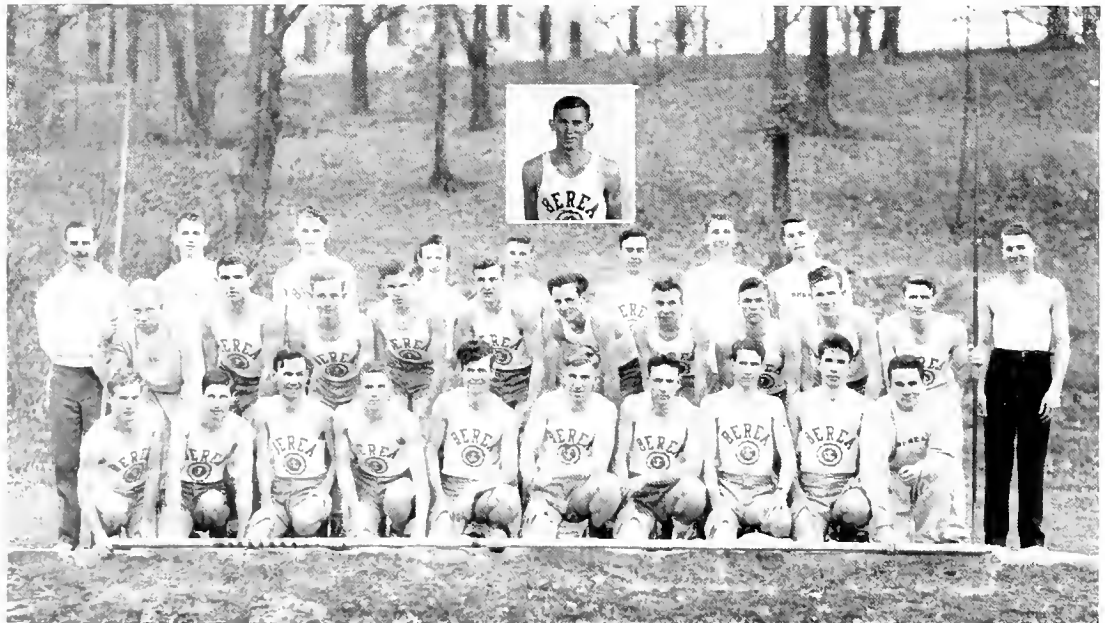

VARSIITY TENNIS

Walters, Hale, Prater, Warming,
Brashear, Williams, Lay, Boyce

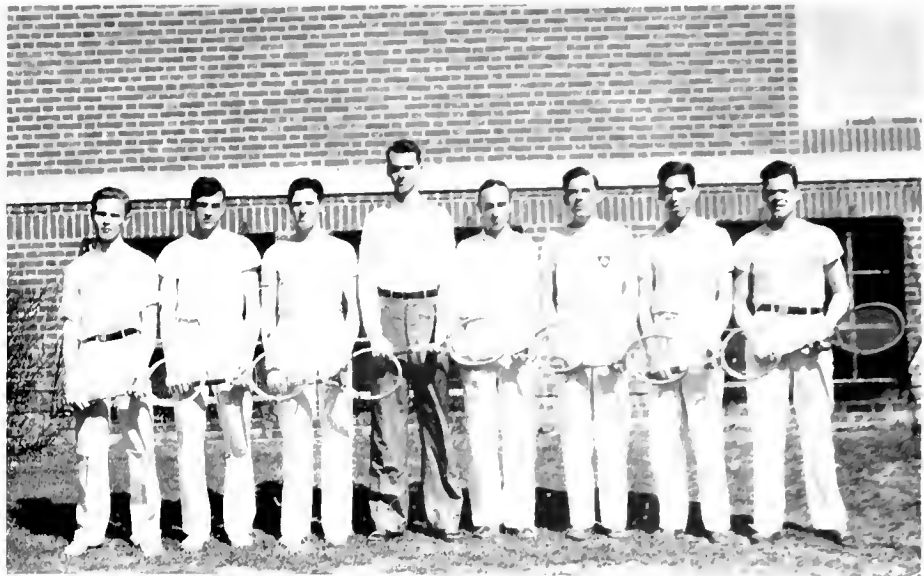

CROSS COUNTRY

Pacas, Whitaker, Pilson, Clark,
Davis, Caudill, Scherrer, Goforth.



VARSIITY BASEBALL

Sebren, Rickard, Webb, Kilgo,
Shue, Massey, Singleton
Gullett, Mooney, Dawes, Huff,
Thomas, Brassfield, Morrison, Dev-
ton.



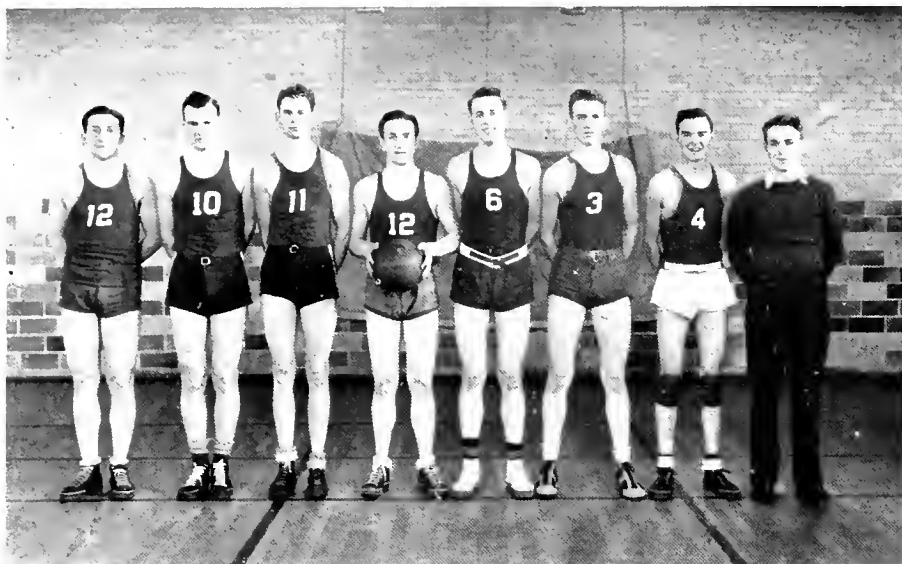

DORMITORY CHAMPS

Colvard, Oldfield, Harper, Mills,
McCutcheon, Goforth, Rickard,
Hayes.

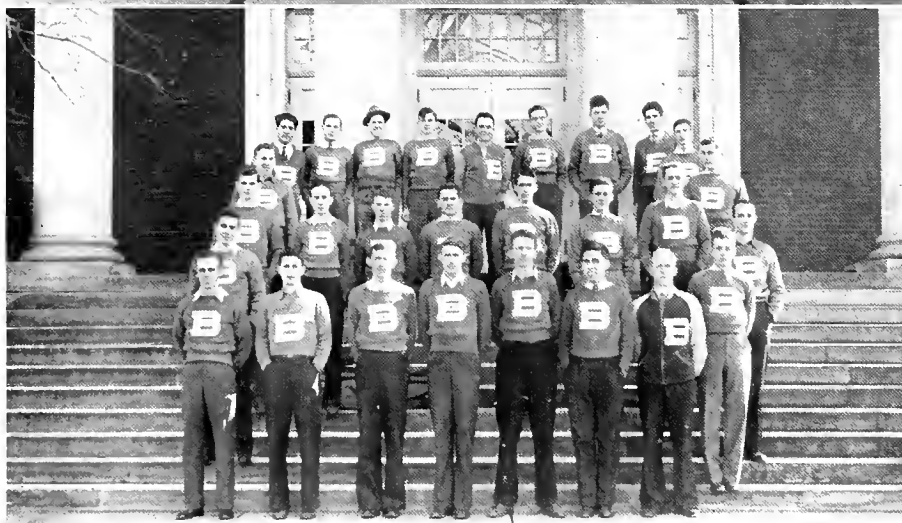

B CLUB

Whitaker, Beldon, M. Clark, Rob-
erts, Goforth, Lay,
Morris, Blake, Begley, Candy,
Brashear,
Brooks, Davis, Tully, McDowell,
B. Clark, Deyton
Hirschy, Ward, Moxley, Prater,
Hale, Thomas,
Rickard, Brewer, Felton, Nickell,
Greene.



FRESHMAN BASKETBALL

Carnes, Bess, Bays, G. Moore, Kil-
bourne,
Hughes, H. Bailey, M. Jones, Kirby,
J. Jones, Gabbard, Allison.

FRESHMAN TRACK

Martin, Wesley, Hurst, Burkes,
Andrews, Wygal, Laswell, Sherril,
Bales,

Turner, Easterly, Hulbert, Wall,
D. Grimwood, Daves, Adams,
Cloyd, Anderson.



LOWER DIVISION BASEBALL

Hollandsworth, Fielder, Mullins,
Rosenbaum, Fiske, Prewitt

Kirby, Nestor, Sanders, Pauck,
Prater, Cornett, Green



FRESHMAN SWIMMING

Love, Fillmore, Maltby, S. Robin-
son,

Begley, Cloyd, Nestor, Andrews





LOWER DIVISION DORMITORY CHAMPS

Cromer, Stewart, Turner, Seay.

Johns, Welch, Pilson, Mitchell.



SECONDARY BASEBALL

E. Smith, Dawes, Mays, Shackelford, Perry, Step, Dye, Sudderth, Cardenas, Strong, Short, Riley.

Hampton, Anderson, Caudill, Wilson, Tackett, Simms, Barnes, Broyles, Dawson, Turner, Lykin, McIntosh, Helton, Blanton, Cantrell.



SECONDARY TRACK

Roberts, Rayburn, Wright, Bowman, Howard, Cody, R. Roberts, Cassada, Hurst, Crabtree, Collins, Hirschy, Gaarch, Spurlock,

Rector, Elliott, Neal, Johnson, Deaton, Peel, Mullins



SECONDARY SWIMMING

Parsons, Shryer, Istep, Galloway,
Roebuck

Felton, Garland, Fenn, S. Wesley



SECONDARY TRACK

SECONDARY TENNIS

Brashear, Fstep, Durham, Stanley,
Wesley, Riley, Martin, Cody, Gay,
Strong.

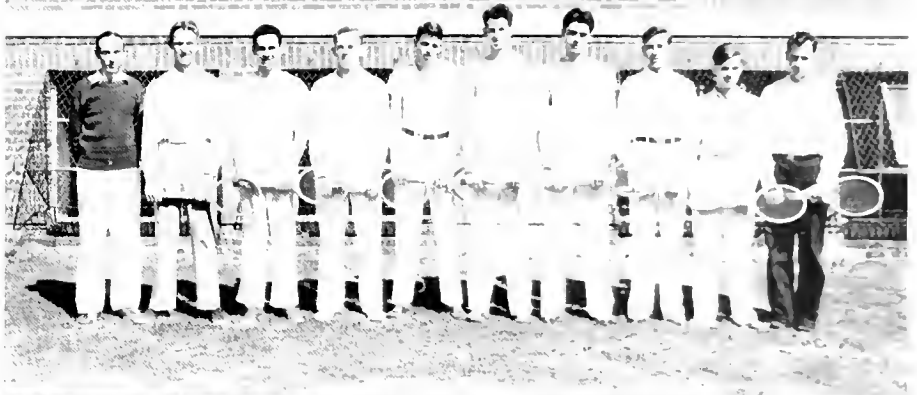

SECONDARY BASEBALL

SECONDARY BASKETBALL

Boyer, Duff, Blackburn, Durham,
Mays, Harrison, Sturgill

Hays, R. Wilson, Noll, Collins,
Cody, Gunkler, L. Wilson



W. A. A.
BOARD



McKinstry, Leslie, Campbell,
Pridemore, Cameron,

R. Jones, Stafford, Morris
Kraybill, Stuart,

N. Jones, Haynes, Brenda,
Angell, Tanner.

“B” CLUB

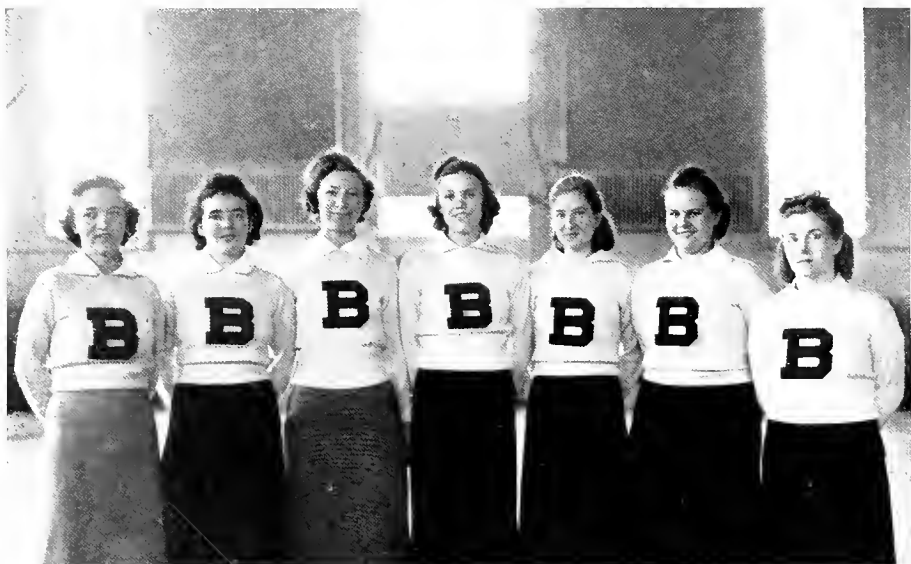

Stuart, Davidson, Monical, Wil-
son, Cox, Tanner, Henderson.

JUNIOR
BASKETBALL



Kelley, McDonough, Stafford,
Salyers, Weir,
Atchley, Eastham, Jones, Wal-
ters,
Cox, Jones, Peters, Miller,
Roberts.



SENIOR BASKETBALL

D. E. ...
P. ...
S. ...
D. ...



HOCKEY

Angus ...
Robert ...
... Rhady



SOPHOMORE BASKETBALL

M. H. ...
... Ingraham ...
... Brannon ...
Wilson, Puckett, Reeves, Meredith ...
... Moore
Bettes, H. ...

ASSOCIATION



FRESHMAN BASKETBALL

Francis, Rudy, Dunnaway, Johnson, Pearson

Hawkins, Cox, M. Moore, Branham, Howard, Burdett, Berry

McDaniel, Wheeler, Dodd, Robinette, Perry, Lavendar.



LIFE SAVING

Pennington, Huntington, Turner, McGuire, Johnson, Moncho, Wilson, E. McGraw

Hillman, Green, Brannon, May, Waits, Wood, Beldon, McCormick

Propps, Davidson, Tanner, Cameron, Wilson, Booth, Bennett.



EMMER DAVIDSON, MAXINI WOOTEN, VIVIAN LEE, FRANCIS BATSON, MILDRED TURNER,
MARY BELLE WAITS, JESSIE PENNINGTON, ANN STRACHAN, JEANITTE HUNTINGTON

MAY COURT



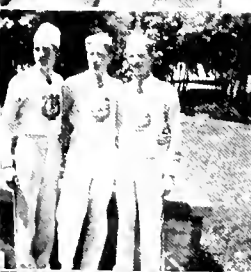

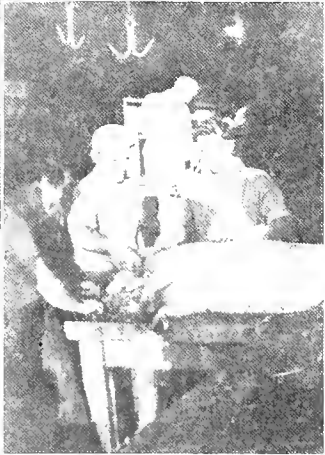





PRESENTING

HUGH HURST, CLAUDE NIX, JEANETTE HUNTINGTON, MARY BELLE WAITS, MACK RAY, HENDRICKS AND JOE CANIDA, FRANCES MORGAN, CLISBY MOXLEY AND BROTHER, KENNETH GIBBS, NEAL GIBBS, EURYDICE WILSON, IILFEN HOWSMON.

BEFORE THEY ENTERED COLLEGE

SENIOR BIOGRAPHIES UPPER DIVISION

ADKINS, ROY DOUGLAS, JR.: International Relations Club, 3, 4; German Club 3; Baseball 1,4; Track 4; YMCA 1,2,3,4; Pi Gamma Mu, 4.

ALLEN, BERTHA IRENE: Pi Mu Lambda 1,2, Treas. 2; Women's House Government 2; YWCA 1,2,3,4; Education Club 3,4; Dramatic Club 1,2,3,4; Alpha Psi Omega 4.

ANDERSON, NELDA VIRGINIA: YWCA 1,2,3,4; Women's House Government 3; Home Economics Club 3,4; Ag-Home Ec. Club 3; Treas. 4; Track 1; Pi Mu Lambda 1,2.

BAILEY, JAMES A.: YMCA 1,2, Co-Cabinet 2; Speedball 2; Varsity Baseball 2, Mgr.; Dormitory basketball champions 3; A.Z. 1,2,3,4; Intra-mural basketball 1,2,3,4; Senior Class President.

BALL, NORMAN ESTUS: Vanguard, 2,3,4; Student Coop. 3,4, V. Pres. 4; Ag. Union, 3,4; Glee Club 1.

BALL, RONDEAU JUNIOR: Rho Delta; Education Club; Folk Club; Life Saving, YMCA.

BATSON, FRANCES LORA: Pi Mu Lambda 1,2, Treas. 2; Folk Club 3,4, V. Pres. 4; YWCA 1,4; Basketball, 1,2,3.

BAXTER, JAMES SANFORD: Rho Delta, YMCA; C. E.; Harmonia; Ag. Union; Student Volunteers.

BECKNELL, WILLIAM RAY: YMCA 1,2,3,4; Ag. Union 1,2,3,4; Ag.-Home Ec. Club 3,4; Collegiate Orchestra 1,2,3,4.

BEGLEY, GRANT FORRESTER: Phi Delta 1,2,3,4; Movie Club; Swimming 2,3,4; "B" Club.

BELDON, DAVID A.: YMCA 1,2,3,4; Baseball 1; Basketball 1,2, 3,4, Captain 1; A.Z. 1,2,3; Class President 1; Men's Hall Union 1; "B" Club 2,3,4, Pres. 4; Pi Gamma Mu 4; Business Manager of Chimes.

BELLE, MILTON ANDREW: Eastern Kentucky State Teachers College, Ag. Union 1,3,4; Ag. Home Ec. Club 4.

BOGGS, MARY ANN: YWCA 1,2,3,4, Cabinet 2 years; W.A.A.; Student Coop.; Pi Epsilon Pi; Dramatic Club; Vanguard; Pi Gamma Mu, 4.

BOYCE, WILLIAM ALEXANDER: Tennis; Speedball; Baseball; Freshman basketball; Glee Club 1; Ag. Union 1,2,3,4; Movie Club, 1,2,3,4; Ag. Home Ec. Club; YMCA 1,2,3,4.

BRANDENBURG, WILMA GIBSON: International Relations Club 4; YWCA 1,2,3.

BRASHEAR, JAMES EDWARD: Varsity Basketball 2,3; Freshman 1, Dormitory 4; Tennis, 2,3,4; Student Board of Governors, 4; International Relations Club, 3,4; "B" Club 2,3,4; YMCA 1,2,3,4.

BRASSFIELD, EUGENE WOODROW: Ag. Union; Ag. Home Ec. Club; Baseball 1,2,3,4, Capt. 4; Dormitory Basketball 1,2,3,4; YMCA.

BROCK, LULA: Sophomore Counselor, YWCA 1,2,3,4, V. Pres. 4; Social Action Cbm., Worship Chairman; Student Coop., Pres.; Vanguard, Pres.; Home Ec. Club; Ag.-Home Ec. Club; Public Affairs Staff; Chairman of YMCA-YWCA Southern Economics Commission.

BROOKS, CHARLES ANDREW: Sigma Pi Sigma 3,4; Pi Alpha 3,4; Swimming Team 1,2,3,4, Capt. 2; Band 1,2; YMCA 1,2,3,4.

CAIRNS, ELSIE CATHERINE: YWCA 2,3,4, Pres. 4; Pi Epsilon Pi, 1,2; Folk Club 2,3; Chimes Staff 4; U. D. Senate 4; Harmonia 3; W.A.A. Board 2; Pi Gamma Mu, 4.

CAMPBELL, IRENE BERTHA: Home Economics Club 3,4, V. Pres. 4; Ag. Home Ec. Club 3,4, Program Committee 4; Harmonia, 3,4; W.A.A. Board 4; Basketball 1,2,3,4, Capt. 3; Dramatic Club 3; YWCA 1,2,3,4; Utile Dulce 1,2; Alpha Phi Phi 3.

CANDY, DALLAS HUBBARD: Track 1,2; Men's Hall Union, V. Pres. 1; "B" Club 2,3,4; Folk Club; Glee Club 1,2,3,4, Bus. Mgr. 4; YMCA 1,2,3, Cabinet 4; Basketball 1,3,4; Class V. Pres. 1; Junior Class President; Dramatic Club 1,2.

CANIDA, HENDRICKS REID: Chimes Staff; A.Z. 1,2,3,4, Pres. 4; YMCA 1,2,3,4; Speedball 2; Dormitory Basketball 1,2,3,4.

CANIDA, JOSEPH WELLINGTON: A.Z. 1,2,3,4.

CARROLL, THILMA: Dramatic Club, 3,4 Folk Club 4; Pi Epsilon Pi, 1,2; YWCA 1; Tennis 2; Archery 3.

CARTER, JUGENIA LOUIS: Choir 3,4; Harmonia 1,2,3,4, Women's House Government 4; YWCA 1,2,3,4; Glee Club 1.

CLARK, MAYH W MARTIN: Cross Country 1,2,3,4, Capt. 2; Track 1,2,3,4, Capt. 4; Basketball, Manager 4; Folk Club 3,4 "B" Club 2,3,4; Ag. Union.

CORNELIUS, FAIRY LUCAS: W.A.A. 1,2; YWCA 1,2,3, Education Club 4; International Relations Club 3,4; Dramatic Club 2,3,4; Alpha Phi Alpha 3.

CORNETT, CHARLES JUSTER: Phi Delta; Ag. Union 1,2,3,4 Ag. Home Ec. Club 3,4; YMCA.

CREICH, WILMER R.: W.A.A. 1,2,3,4; Basketball 1,2,3,4, Home Economics Club 3,4; Ag Home Ec. Club 3,4, Treas. 4; Women's House Government 4; Photography Club 2; YWCA.

CROSS, ADA GRISLIDA: Glee Club 1; Pi Epsilon Pi 1,2, Treas. 2; Women's House Government 2; International Relations Club 1,2,3,4; Dramatic Club 2,3,4; YWCA 1,2,3,4; Education Club 4.

BORN, ANNA ELIZABETH: University of Frankfurt, Germany 1 yr.; University of Freiburg, Germany 1 Sem.; YWCA; German Club; Pres. 4; Delta Phi Alpha, Pres. 4; Life Saving Club, Women's House Government.

DAVIDSON, EMMER FUGATI: Class Secretary 4; Pi Alpha 3,4 Corresponding Sec. 4; Folk Club 2,3,4, Sec.; Treas. 4; Life Saving, 3,4; "B" Club 3,4.

DAVIDSON, HENRIETTA MARIA: Harmonia 1,2,3; W.A.A. 1; Sec. 2, Outing Club Mgr. 3; Dramatic Club 4; Varsity Women's Glee Club 2,3,4; Folk Club 2; YWCA V. Pres. 4; French Club 4.

DAVIS, FREDERICK GREINE: Dramatic Club 3,4; Freshman Baseball; Tennis 2; Cross Country 3.

DEYTON, OSCAR WILLIAM: Basketball 1,2,3,4; Baseball 1,3,4; Ag. Union 1,2,3,4, Pres. 4; "B" Club 2,3,4; Ag. Home Ec. Club 2,4.

DUNCAN, SUE MARY: Education Club 3,4, Pres. 4; Basketball 4; YWCA 3.

ELSWICK, ALICE ELFANOR: YWCA; Dramatic Club 4.

FARLEY, G. HASTON: Ag. Union 2,3,4, Sec.-Treas. 2, Corresponding Sec. 3, V. Pres. 4; Ag. Home Ec. Club; Folk Club 2,3; Rho Delta 3,4, Treas. 3, V. Pres. 4; Glee Club 1,2,3,4, Sec.-Treas. 4; YMCA.

FLANARY, HAROLD GRAHAM: Sigma Pi Sigma, Sec. 4; Pi Alpha, V. Pres. 4; Folk Club 3,4.

FORBES, BETTY VANESSA: Dramatic Club 1,2,3,4; Alpha Psi Omega 4; French Club 1,2; Twenty Writer's Club 3,4; Sec. 4; C. E. 2,3,4, Social Cbm. 3; Dramatic Director 4; YWCA; Life Service Group 1; Folk Club 2; Pinnacle Staff 1,2,3.

FRAZIER, LOTTIE GRAY: Brevard College, Brevard, N.C., 1,2; YWCA 3,4; International Relations Club 3,4; Dramatic Club 3,4.

GIBBS, KENNETH McFARLANE: Baseball 1,2; A.Z. 1,2,3,4; Band, 1,2,3; Tennis 4; Movie Club 2,3; Speedball 2; YMCA 1,2,3,4.

GIBBS, NEAL MACGREGOR: Lees Junior College 1; Band 2,3,4; Ag. Union 2,3,4; Ag. Home Ec. Club 3,4; Varsity Swimming Team 2.

GIBSON, EVERETT LOUIS: Glee Club 1; Ag. Home Ec. Club 3,4; Ag. Union 1,2,3,4; Sec. 4; YMCA 1,2,3,4.

GILES, HATTIE OPHELIA: Brevard College 1,2; Dramatic Club 3,4; International Relations Club 3,4, V. Pres. 4; YWCA 3,4; Education Club 4; Pi Gamma Mu, 4.

GOFORTH, JAMES ALTON, JR: Track 1,2,3,4; Cross Country 2,3,4; "B" Club; Phi Delta 1,2,3,4, Pres. 4; Movie Club 1,2.

GRIMWOOD, ROLLAND ORESTES: Track 1; YMCA 1,2,3,4; A.Z. 1,2,3,4; Ag. Union 1,2,3,4, Pres. 4; Men's Hall Union 1,2,3,4, Pres. 4; Ag. Home Ec. Club 3,4; U. D. Senate 4.

GULLETT, ASA P.: Swimming Team 1,2,3,4; Baseball 1,2; Collegiate Orchestra 4; YMCA 1,2,3,4.

SENIOR BIOGRAPHIES UPPER DIVISION

- HARRISON, LILLIE FRANCES: French Club 1; YWCA 1,2,3,4; Basketball 1,2; Swimming 2; Alpha Alpha Pi 2; Alpha Phi Phi 3; Harmonia 3; Home Economics Club 3,4; Ag. Home Ec. Club 3,4.
- HELTON, GLADYS TROUTMAN: Harmonia 4; Choir 4; YWCA 1,2,3,4; Education Club 4; Ornithological Society 3; Glee Club 1.
- HENDERSON, LOUISE SANDERS: YWCA 1,2,3,4; Harmonia 2; Home Economics Club 3,4; Ag. Home Ec. Club 3,4; Dramatic Club 4; Folk Club 4.
- HENDERSON, MABEL HELEN: YWCA 1,2,3,4; W.A.A. 1,2; C. E. 2,3,4; Choir 2; Dramatic Club 2,3,4; Poetry Club 2; International Relations Club 2; Highland Singers 3,4; "B" Club; Folk Club; W.A.A.
- HINDS, GEORGIA ELISE: Basketball 1,2,3,4; W.A.A. Board 2; YWCA 1,2,3,4; Photography Club 2; U. D. Senate 3,4; Home Economics Club 3,4, Treas. 4; Ag. Home Ec. Club 3,4, Sec. 4.
- HIRSCHY, HARLAN WELTON: Track 1,2,3,4; Glee Club 1; Pi Alpha 3,4, Pres. 4; Phi Delta 4, V. Pres. 4; Delta Phi Alpha 3,4; Folk Club 2,3,4; Harmonia 3; Movie Club 1,2; Class Treas. 2.
- HOPKINS, EVELYN A.: YWCA 1,2,3,4; Educational Club 3,4; Harmonia 3,4.
- HOWSMON, FLORENCE EILFEN: Harmonia 2,3,4; Pinnacle Staff 1,2,3, Editor 3; International Relations Club 3,4, Sec.-Treas. 4; Pi Gamma Mu 3,4; YWCA 1,2,3,4 Cabinet 4; Women's House Government 3; Glee Club 1; Chimes Staff 4.
- HUFF, DEWEY EVERETT: YMCA; Baseball 1,2,3,4, Capt. 4; Basketball, Speedball.
- HUMPHREYS, MILTON DAYTON: Sigma Pi Sigma, Pres. 4; A. Z. 1,2,3,4; Pi Alpha 2,3,4.
- HUNTINGTON, INEZ JEANETTE: Glee Club 1,2,3,4, Sec.-Treas. 4; College Orchestra 1,2,3; Harmonia 1,2,3,4; U. D. Senate 3,4; Board of Governors 4; Life Saving 3,4; Chimes Staff 4; Pi Gamma Mu 4.
- HURST, HUGH THOMAS: Glee Club 1,2,3,4; Speedball 2; Track 1; Ag. Union 2,3,4; Photography Club; Basketball; Ag. Home Ec. Club 3,4, Pres. 4.
- JACKSON, JOSEPHINE: Glee Club 1; Harmonia 1,2,3; Vanguards 2,3; French Club, 1,2,3; YWCA 1,2,3,4.
- JACKSON, MARION H.: A.Z.
- JOHNSON, SUSIE L.; Education Club, Dramatic Club; Alpha Psi Omega; Basketball 1,2.
- KATSUMATA, TOSHIKO: Doshisha Women's College, Kyoto, Japan 3 yrs. Choir; Women's Glee Club, Accompanist 3,4; Y.W.C.A.; Chapel Organist 4.
- KEEN, QUENTIN BEGLEY: YMCA 1,2,3,4; Glee Club, 1,2,3,4, Sec.-Treas. 2, Pres. 4; International Relations Club 2,3,4; Vanguards 2; Choir 2,3; Harmonia 3; Phi Delta, Chorister 2, Pianist 2, Pres. 4; Dramatic Club 4.
- LAY, WILLIAM R.: Delta Pi Alpha; Pi Alpha; Sigma Pi Sigma; Tennis 3,4; Chimes Ringer's Guild 1,2,3,4; Phi Delta 1,2,3.
- LFE, VIVIAN PAGE: Folk Club 4; YWCA 1,2,4; Basketball 2,3; Pi Epsilon Pi 1; Tennis 2.
- LILLARD, FRANCES FINKS: YWCA 1,2,3,4, Corresponding Sec. 4; W.A.A. 1,2,3,4; "B" Club; Glee Club 1; Harmonia 2; Folk Club 4; Movie Club 2; Dramatic Club 3,4.
- MCCORMICK, MARY BELLE: Home Economics Club, Pres. 4; Ag. Home Ec. Club, Sec. 4; YWCA, Publicity Chm. 3; Life Saving; U. D. Senate 4; Basketball 1,2,3,4; Kappa Gamma 1.
- MCCUTCHEON, ROBERT H.: Glee Club 1,2,3,4; Track 3,4; Basketball 1,2,3,4; Baseball 1; YMCA; Dramatic Club 1,2; Tau Kappa Alpha 3,4; Kappa Alpha 3,4; A. Z. 1,2.
- MCDOWELL, GLEN DAILY: Varsity Basketball; Track.
- MCGRAW, ADA MADELINE: Glee Club 1; Basketball 1,2; Baseball 1; Lifesaving 2,3,4; Pi Epsilon Pi 1,2; Alpha Phi Phi 3; Dramatic Club 2,3,4; International Relations Club 3,4; YWCA 1,2,4.
- McGUIRE, ALFRED K.: Lees Junior College; Glee Club 3,4; Choir 3,4; Harmonia 3; Rho Delta 3,4; International Relations Club 4.
- McNEIL, KIN: Phi Delta 1,2,3,4; Sec. 3,4; Dramatic Club, 3,4, Publicity Chm., 4; French Club 1; Harmonia 1,2,3; Pinnacle Staff 3,4; Track 1,2; Chimes Editor 4; Folk Club 3.
- MANN, THELMA MYRTIS: Florence State Teachers College, Florence, Ala. 1; YWCA 2,3,4; Dramatic Club 2; Pi Mu Lambda 2; Basketball 2,3.
- MATHENY, CHARLES ELLER: YMCA 1,2,3,4.
- MAYNOR, FOSSIE BARNES: YWCA; Harmonia; Choir; Fellowship of the Way; Glee Club 1.
- MILLER, LENORA ESTELLE: Glee Club 1,2,3,4, Sec.-Treas. 4; Harmonia 1,2,3,4; Choir 3,4; YWCA 1,2,3,4.
- MONICAL, THELMA LEE: Utile Dulce, V. Pres. 2; YWCA, Bus. Mgr. 4; W.A.A. 3; International Relations Club 1,2; "B" Club 3,4; Home Economics Club 3,4; Ag. Home Ec. Club 3,4.
- MORGAN, DORTHA FLORENCE: Mars Hill Junior College 1,2; YWCA, Cabinet 4; Photography Club, V. Pres.; Treas. Senior Class; Women's House Government 4; Dramatic Club.
- MORGAN, FRANCES EAMES: YWCA 1,2,3,4; Harmonia 3; Chimes Staff 4.
- MORRELL, HELEN: Glee Club 1,2,3,4, Pres. 4; Harmonia 2,3; Band 2.
- MORRIS, JOSEPH LEO: Ag. Union 2,3,4; Ag. Home Ec. Club 3,4; Track 3,4; Men's Hall Union, "B" Club, 3,4; Phi Delta, Treas. 4; Ag. Union, Sec. 3; V. Pres. 4; YMCA 1,2,3,4; Dormitory Basketball 2.
- MOXLEY, CLISBY C.: Track 1,2,3; Cross Country 1,2; Dramatic Club; Folk Club; "B" Club; Ag. Home Ec. Club; Phi Delta, Treas. 4; Ag. Union, Sec. 3; V. Pres. 4; YMCA 1,2,3,4; Dormitory Basketball 2.
- MOSS, ALLENE: Glee Club 1; Harmonia 1,2; Alpha Alpha 1,2; YWCA 1,2,3,4, Cabinet 2,3,4; Women's House Government 2; Ag. Home Ec. Club 3,4; Home Economics Club 3,4.
- MURPHY, DAISY LAVERNE: YWCA 1,2,3,4; Home Ec. Club 3,4; Ag. Home Ec. Club 3,4; Pi Mu Lambda 1,2.
- NETHERY, VIOLA ELIZABETH: Women's College of U. of N. C., 1,2; YWCA 2,3,4; International Relations Club 2; Ornithological Society 3,4; Sec. 3; Dramatic Club 3,4; F.O.R. 4; Pi Gamma Mu, 4.
- NEWBY, JOHN SMITH: Lindsey Wilson Junior College, Columbia, Ky., 1,2; Pi Alpha 3,4; Sigma Pi Sigma 3,4, Treas., 4; YMCA 3,4; Dormitory Basketball 3,4.
- NIX, CLAUD AUGUSTUS: Rabun Gap-Nacoochee Junior College 1,2; Harmonia 3; Folk Club 3; Glee Club 4; Ag. Union 3,4; Phi Delta 3,4; Corresponding Sec. 4; Ag. Home Ec. Club 3,4, Pres. 4.
- NIX, MARTIN CLINTON: Rabun Gap-Nacoochee Junior College 1,2; Ag. Union 3,4; Ag. Home Ec. Club 3,4; YMCA; Phi Delta 3,4; Glee Club 3,4.
- NOWLIN, IOLA DAPHNE: YWCA 1,2,3,4; Choir 1; Harmonia 1,2; Ag. Home Ec. Club 3,4; W.A.A. 1,2,3,4; Pi Mu Lambda 2,3; Fellowship of the Way 2,3,4; Life Saving 2,3,4; Home Economics Club 3,4.
- ORR, ROBERT WALLIS: Brevard College 1,2; YMCA 3,4; Ornithological Society 3,4, Pub. Mgr. 4; Folk Club 3; Dramatic Club 4; Delta Phi Alpha 4.
- PAYNE, WALTER ANDERSON: Alpha Psi Omega; Sigma Psi Omega; YMCA; Dramatic Club.
- PENNINGTON, EDITH HELOISE: Dramatic Club 2,3,4; Alpha Psi Omega 4; Glee Club 3,4; Ag. Home Ec. Club 3,4; Home Economics Club 4; Women's House Government 3; W.A.A. 3; Life Saving 2.
- PENNINGTON, JESSIE E.: Pinnacle Staff 1,2,3; Dramatic Club 1,2,3,4; Women's House Government 2; Vanguards 1,2,3,4, Sec. 2, Pres. 3; Tau Kappa Alpha 2,3,4; Pi Mu Lambda 1,2; Chimes Staff; Student Board of Governors 4; W.A.A.; YWCA.

SENIOR BIOGRAPHIES UPPER DIVISION

PIERATTI, IDA MAE: International Relations Club; Harmonia; Choir.

PITTMAN, BESS ELIZABETH: Ag. Home Ec. Club; Home Economics Club; YWCA; C. E.

PLUMLEE, GEORGE NEWTON: Tenn. Polytechnic Inst. 1 yr.; Dramatic Club 2; YMCA 2,3,4; Ag. Union 2,3,4; Ag. Home Ec. Club 3,4.

PROCTOR, CHARLES MAHAN: Glee Club 1; Dramatic Club 1,2; International Relations Club 1; Photography 1,2,3,4; A.Z. 1,2,3,4; YMCA 1,2,3,4; Sigma Pi Sigma 3,4.

PROPPS, ELIZABETH EVELYN: Alpha Psi Omega; Dramatic Club; Education Club; W.A.A.

QUFEN, HARRY CLEATRICE: YMCA; Phi Delta.

RASNAKE, RUBY ANN: Utile Dulce 1,2; YWCA 1,2,3,4.

RAY, MACK B.: Pontiac College, Pontiac, Mich., 1; Mars Hill College, N. C., 2; YMCA 3,4; Ag. Union 3,4; Ag. Home Ec. Club 3,4; Men's Hall Union.

REXROAT, EYDUS: Campbellsville Junior College 1,2; YWCA; Ag. Home Ec. Club, Home Economics Club.

RICHARD, WALDEN EMERSON: Band, College Orchestra, Collegiate Orchestra; A.Z.

ROBERTS, LEONARD WARD: Band 1,2,3,4; College Orchestra 3,4; Collegiate Orchestra 2,3,4; Y.M.C.A. 1,2,3; Folk Club 2,3; Track 1,2,3,4, Capt. 3; A.Z. 2,3; U. D. Senate 3,4; Sports Editor Chimes 4; Harmonia 1,2,3.

ROBERTS, PAULINE B.: Home Economics Club; Ag. Home Ec. Club; Folk Club, Pi Mu Lambda, W.A.A. Board, Basketball, Baseball.

ROBERTSON, LORENA BERNICE: YWCA; Vanguard; Student Coop; Glee Club 1; Dramatic Club.

ROGERS, MARTHA ALICE: YWCA 1,2,4; Folk Club 1,2; W.A.A. Board 3; Kappa Gamma 2.

ROWE, EVA KATHLEEN: Dramatic Club 4.

SCOTT, WALTER B.: YMCA; Glee Club 2,3,4; Rho Delta V. Pres. 3; Pres. 4; Pi Alpha 3,4.

SEBREN, HERBERT LEE: Mars Hill College, Mars Hill, N. C., 1,2; Band 3,4; Orchestra 3,4; Collegiate Orchestra 3,4, Leader 4; Harmonia 3; Dramatic Club 4; Tau Kappa Alpha 3; Track 3; Chapel Chorister 4; YMCA 3,4.

SHARPTON, ELSA CLEO: YWCA; 1,2,3,4; Basketball 1,2; Women's House Government 3; Dramatic Club 4; Pi Epsilon Pi 1,2; Baseball 1,2.

SHAW, GLENNA LUCILLE: Iberia Junior College, Iberia, Mo., 1,2; W.A.A. 4; Pi Alpha 3,4.

SILER, JAMES HAYDEN: French Club 1,2,3,4, Pres. 2,4; German Club 2,4; Delta Phi Alpha 2,3,4; YMCA; Pinnacle Staff.

SMITH, HAZEL: YWCA 1,2,3,4; W.A.A. 1,2,3; Pi Mu Lambda 1,2; Pi Alpha.

STEPHENS, ELBERT: Phi Delta 2,3,4, V. Pres. 4; Dramatic Club 2,3,4; Pi Alpha 3,4; YMCA 1,2,3,4; Education Club 3,4.

STEPP, HUBERT F.: A.Z. 1,2,3,4, Pres. 4; Tau Kappa Alpha 2,3,4; Pi Gamma Mu 4; Social Chm. Collegiate Union 3; Class V. Pres., 2,3; Basketball Asst. Manager 1,2,3,4; International Relations Club 2,3; YMCA 1,2,3,4, Cabinet 2,3; Pinnacle Staff 3; Glee Club 1, Dramatic Club 1,2,3,4.

STRACIJAN, EVELYN ANN: Pi Mu Lambda 1,2; YWCA 1,2,3,4; Harmonia 2; Basketball 1; Tennis 1,2; Archery 1,2.

STRICKLAND, JOHN THOMAS: Class V. Pres. 4; Pres. Class 2 Cooperative Council 1; U. D. Senate, Chm. 4; Student Board of Governors 4; Glee Club 1,4; Track 1,4; Chimes Staff; Men's Hall Union 1; Movie Club 3; YMCA: Speedball.

STUART, MARY DOROTHY: Dramatic Club; German Club 1; W.A.A.; Board 2,3,4; Home Economics Club; Ag. Home Ec. Club; Folk Club.

SUDA, MASAKO: Dosisha, Kyoto, Japan 4 years.

SUTTON, GUYLES EDWARD: Pi Gamma Mu, 4; A.Z.; YMCA Pi Alpha; Speedball, 2.

TERRY, ADRIENNE MARCUM: YWCA; W.A.A. 1,2; Home Economics Club 3,4; Sec. 4; Ag. Home Ec. Club 3,4; French Club 1; Pi Mu Lambda 2.

THOMAS, BARTOW MONROE: Ag. Union; Ag. Home Ec. Club; Basketball 1,2,3,4; Baseball 1,2,3,4; "B" Club 2,3,4; YMCA 1,2,3,4.

THOMPSON, ELIZABETH ILLIS: Harmonia 1,2.

TURNER, MILDRED MAXINE: W.A.A.; Life Saving 1,2,3,4; YWCA; Folk Club 4; Dramatic Club 1,2; Pi Mu Lambda Sec. 1, V. Pres., Pres.

WAITS, MARY BELE: YWCA 2; Treas. 3; Dramatic Club 1,2,3, Pres. 3; Women's House Government, Pres. 4; Alpha Psi Omega.

WATSON, JOHN ANDREW: Track 1,2,3; Cross Country 1,2,3; Life Saving 1; French Club 1,2; Folk Club 3; Dramatic Club 2,3,4; Rho Delta 2,3; V. Pres. 4; YMCA 1,2,3,4; Ag. Union 1,2.

WHEELER, MILDRED LOUISE: Pinnacle Staff, 1,2; Pi Epsilon Pi 1,2; YWCA 1,2,3,4; Folk Club 2; Dramatic Club 2,3.

WILLIAMS, JOHN L.: Tau Kappa Alpha 1,2,3,4, Pres. 4; Pi Gamma Mu, 3,4; Alpha Psi Omega 3,4; YMCA 1,2,3,4, V. Pres. 3; Chimes Staff; A.Z. 1,2,3,4; Critic 2, Treas. 3, Toastmaster 4; Vanguard, 1,2,3,4; Movie Club 1,2,3,4; Glee Club 1; Dramatic Club 1,2,3,4; International Relations Club; French Club; Tennis 3,4.

WILSON, LILLIAN M.: Eastern Ky. Teachers College, Richmond one-half year; Home Ec. Club 3,4; Ag. Home Ec. Club 3,4; YWCA 4.

WILSON, MELBA EURYDICE: Glee Club 1,2,3,4; YWCA 1,2,3,4, Cabinet 4; W.A.A. 1,2,3,4 Board 2; "B" Club 2,3,4; French Club 2,3; Sec. 3; Dramatic Club 3,4; Twenty Writer's Club 3,4, V. Pres. 4; Student Coop. Pinnacle Staff 3.

WILSON, ROBERT KENNETH: Choir 1,2,3,4; Harmonia 1,2,3,4; Glee Club 1,2,3,4; Track 1,2,3,4; Basketball 1.

WILSON, RUBY VIRGINIA: W.A.A.; Glee Club 1; Photography Club 4. Folk Club 1; YWCA 1,2,3; Harmonia 1,2; French Club 1,2.

WOOTEN, OPAL MAXINE: Dramatic Club 2,3,4; Alpha Psi Omega 4; W.A.A. 1,2,3,4; Pi Epsilon Pi 1,2; Chimes Staff.

WRIGHT, JAMES MONROE: A.Z. YMCA; Basketball 1,2; Dormitory 3,4; International Relations Club 2,3,4; Pres. 4; Pi Gamma Mu, 4.

SENIOR BIOGRAPHIES LOWER DIVISION

- ADAMS, WILLIE R.: Adelpic, 3; Class Senate, 4.
- ALEXANDER, ANN: Glee Club; Harmonia; YWCA.
- ANDERSON, ELMER E.: Glee Club, 2,3; Pi Sigma, 2; Harmonia, 4; Baseball, 4.
- BLACKBURN, WILLIAM E.: Baseball, 2,3,4, manager 2; Basketball, 3,4; Band, 2,3,4; Orchestra, 3; Senior Play.
- BOWE, LUCILE: YWCA, 4; C.E., 4; Hockey, 3,4.
- BROWN, EDNA LILLIE: Lenorian, 2,3; YWCA, 2,3,4; Harmonia, 4; Strollers, 2.
- BROYLES, GLENN B.: Track, 2; YMCA, 2,3,4; Adelpic, 2,3; C.E., 2,3.
- BURKE, HATTIE VIRGINIA: YWCA, 4.
- CANTRELL, EMMETT: YMCA; Adelpic.
- CAUDILL, ETHEL MARIE: YWCA, 2,3,4; Aeolian Society.
- CENTER, VIVIAN: Glee Club, 4; Lenorian, 2; Strollers, 2; Senior Play.
- CHILDERS, LAURA BILLE: YWCA Cabinet, 3,4; Women's Advisory Committee, 2; Junior Class Secretary; Senior Class Secretary; Senior Play; Lion Staff; Lenorian.
- CLARK, MARY JANE: Strollers, 2; W.A.A., 3,4, Secretary of W.A.A., 4; Chimes Staff, 4; Senior Chairman Project Committees; Life Saving, 2.
- COFFEY, RUTH: C.E., 3; Glee Club Trio, 4.
- COLEMAN, STELLA G.: Victorian, 2; Glee Club, 2,3,4; Union Church Choir, 3; Girl's Trio, 3,4; Strollers, 2; YWCA, 4; C.E., 2,3.
- COMBS, THOMAS SPENCER: Senior Class President.
- COYLE, DONAI KENNEDY: Band, 4; Pi Sigma, 2; Pinnacle Staff, 4.
- CRIPPEN, LEE E.: Band, 2,3,4; Glee Club, 2,3; Strollers, 2; All-State Chorus, 3; Orchestra, 4.
- CRIPPEN, LOIS: Orchestra, 2,3,4; Glee Club, 2,3,4; Strollers, 2; International Relations Club, 4; Senior Play.
- DAVIDSON, FARRIS BURNS: Basketball, 2,3; YMCA, 2,3; Sigma Tau, 2; Senior Class Vice-President; Rural Community Life Club, Treasurer, 3; President, 4.
- DAVIDSON, TAYLOR LEDFORD: Sigma Tau Society, 2,3; Intersociety Council, 3; Y.M.C.A., (Cabinet), 2,3,4; Craftsman Guild, 2,3; Senior Play.
- DAVIS, FLORA: Glee Club; Ballad Group.
- DYE, LAWRENCE: Baseball, 2,3,4; Basketball, 3; YMCA.
- EAKIN, ELEANOR R.: Harmonia, 4; Lower Division Senate, 3.
- ELLIOTT, A. RONALD: YMCA, 4; Track, 4.
- ENGLE, ROY: Glee Club; Track, 3.
- ESTEP, S. MARTIN: Glee Club, 3; Swimming Team, 4; Orchestra, 3,4; Band, 3,4; Life Saving, 3; Project Committee, 4; All-State Chorus, 3; Quartet, 4; Tennis, 3,4; Tennis Club, 3.
- FERRILL, VIRGINIA D.: C.E., 4; Basketball, 4.
- GALLOWAY, RALPH: Swimming Team, 3,4; YMCA, 3; Adelpic, 3; Tennis Club, 3,4.
- GARLAND, JAMES: Swimming, 4; YMCA, 3.
- GAY, WILLIAM GREGORY: YMCA, 4; Tennis Team, 4; Senior Play; Tennis Club, 4.
- GILLIAM, GUY: YMCA, 2,3,4; Track, 3.
- GRIFFITH, BERTHA CORINNE: YWCA, 2; Aeolian, 3.
- HARDWAY, WILLIAM A.: Adelpic, 2; YMCA, 2,3,4, Cabinet, 3; Project Committee, 4; Senior Play; Junior Class Social Committee.
- HARGROVE, DOROTHY MARGARET: YWCA, 4; Strollers, 2; Literary Society, 2,3; Assistant Manager of Senior Play.
- HAYS, OSCAR J.: Orchestra, 2,3; Strollers, 2; Basketball Manager, 4; Lower Division Senate, 3; Senior Play.
- HELTON, GUY STANLEY: C.E., 3; Adelpic, 3; YMCA, 3,4.
- HELTON, H.: C.E., 2; Baseball, 4; Basketball, 3,4; YMCA, 2,3,4; Rural Community Life Club, 4.
- HOLLIDAY, ARVIL D.: Folk Dancing, 4.
- HOWARD, ROBERT GEORGE: Track, 2,3,4; Tennis, 2; Adelpic, 3; YMCA, 3,4; Social Committee, 4.
- JOHNSON, EDITH: Glee Club, 2,3,4; Sororian, 2,3; Rural Life Club, 4, County Chairman.
- KELLER, MARTHA ANN: YWCA, 4.
- KINCAID, HARRY: YMCA, 3,4; Rural Life Club, 3,4, Treasurer, 4.
- KIRK, WYNONA: Girl Reserves, 1; YWCA, 2,3,4, Cabinet, 4; Victorian, 2; Harmonia, 3,4; C.E., 3; Senior Play.
- LAND, BULAH, E.: YWCA, 4; C.E., 4.
- LAYNE, PAUL: YMCA.
- LYKINS, CONER: Adelpic, 3; YMCA, 2,3; Baseball, 4; Glee Club, 1.
- McINTOCH, E. LIGE: Beta Alpha; Tennis.
- MARSHALL, AMA KELLEY: YWCA, 2,3,4; Strollers, 3; House Committee, 3; Sororian, 2.
- MARTIN, JAMES: Adelpic, 2; YMCA, Recreation chairman, 3; Social chairman, 4; Dormitory Representative, 4; Tennis Club, 4.
- MAY, NOLA PAULINE: YWCA, 3,4; Aeolian, 2; Harmonia, 2; C.E., 3,4.
- MAY, ZELLA: YWCA, 3; C.E., 4; Rural Life Club, 4.

SENIOR BIOGRAPHIES LOWER DIVISION

MEADOR, JOE: Glee Club, 1; Adelphic, 2,3; YMCA, 2,3.

MOORE, GOLDIA ETHEL: Glee Club; Union Church Choir; YWCA; Rural Life Club.

MOSS, EDITH MAY: YWCA, 2,3,4.

MULLINS, HAZEL LLOYD: YWCA; C.E.

NELSON, HARRIETTE JEANNE: YWCA, 3,4, Cabinet, 4; Senior Play.

PARKER, HOWARD M.: Basketball, 3; YMCA, 3,4.

PATTON, GOLDEN: YWCA, Cabinet, 3,4; Hockey, 3,4; Social Chairman.

PETERS, LOIS MARIE: YWCA, 2,3,4; Aeolian, 2.

PITMAN, MARGARET: Pinnacle Staff 3.

PUCKETT, GLADOLA RACHEL: YWCA, 3,4; Tennis, 3; Basketball, 2.

PUCKETT, HELEN: Tennis, 3; YWCA, 2.

RANGLES, MARY LOU: W.A.A., 2,3,4; Basketball, 4; Hockey, 2,3,4; Tennis, 2; Harmonia, 2,3,4.

REYNOLDS, WALTER E.: Glee Club, 1; Adelphic, 2,3.

SAFRUIT, HERBERT WILLIAM: YMCA, 4; Folk Club, 4.

SEALE, MARY INFZ: YWCA, 2,3; Union Church Choir; Glee Club, 3,4.

SHEARARD, DAVID A.: YMCA; Swimming Team, 4; Senior Life Saving, 4; Tennis Club, 4.

SIKES, ANNELLA: Harmonia, 4; W.A.A., 3,4; Senior Play.

SIMMS, ESTON L.: YMCA, 3,4.

SLUSHER, MARY LORAIN: YWCA, 4; Hockey, 3,4; Senior Play; Social Committee, 3.

SMITH, CHARLES ROBERT: YMCA, 3,4; Dormitory Representative, 4; Senior Play; Project Committee, 3.

SMITH, VERTH: YWCA, 2.

SPARKS, DARCAS: Glee Club, 3.

STENBERGER, CLARENCE HAYES: Glee Club, 4; Harmonia, 4; Twenty Writers' Club, 4; YMCA.

STRONG, PRISI: YMCA, 2,3,4; C.E.; Psi Sigma, 2; Tennis, 2,3,4; Baseball Manager, 2,3,4.

TACKLITT, JAMES PAUL: Track, 3; Adelphic, 3; Beta Alpha, 2; Tennis Club, 3.

TUTT, CARMEL BIATRICE: C.E., 2; YWCA, 3,4; Rural Life Club, 4.

UTTER, MADELON: YWCA, 3,4; W.A.A., 2; Glee Club, 2.

WISLEY MARY GENIVA: YWCA, 3,4; Glee Club, 4.

WISLEY, SAMUEL WILLIS: Sigma Tau, 2; Swimming Team, 3,4; Tennis Team, 4.

WHITE, SAM: Lower Division Recreation Committee, 3.

WHITTMORE, OSCAR: Baseball, 4.

WOLFRAM, ALICI: Hockey, 2,3; Tennis, 2; Harmonia, 2,3,4; W.A.A., 2.

YEARLY, IMOGENE MARIE: YWCA Secretary, 3,4.

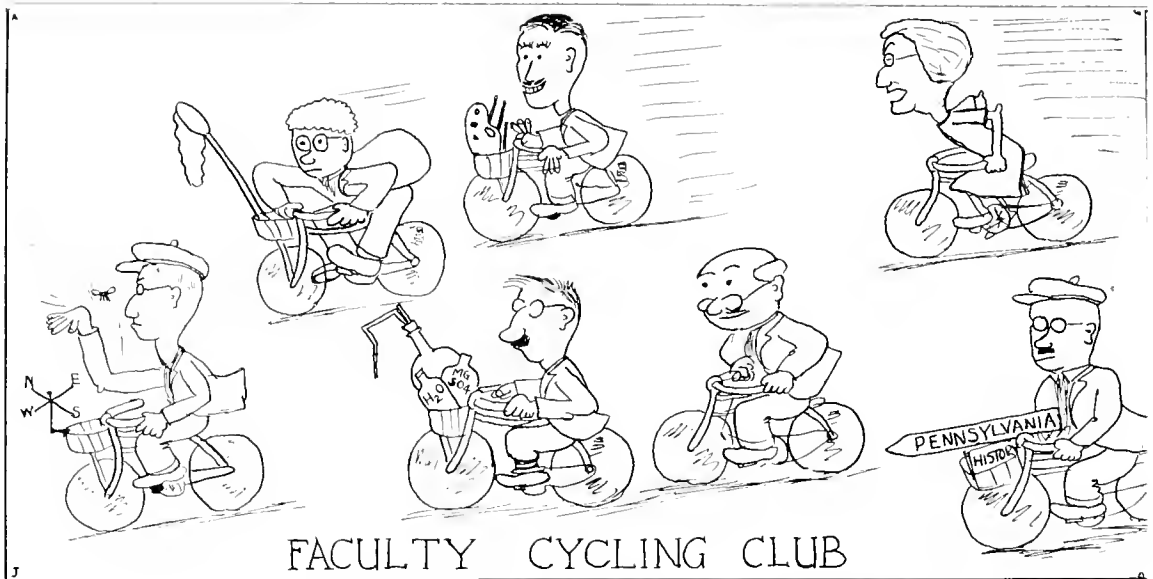

THINGS THE CLASS OF '39 WILL LONG REMEMBER—!!

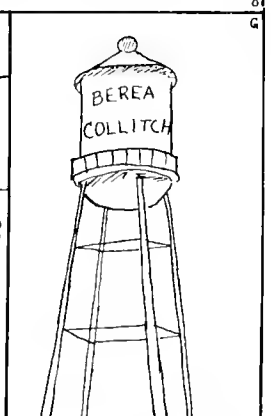
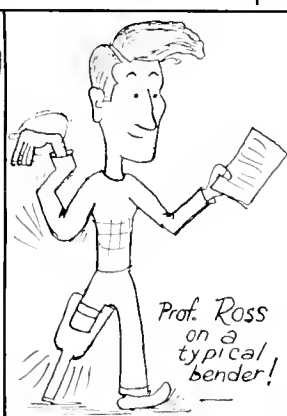
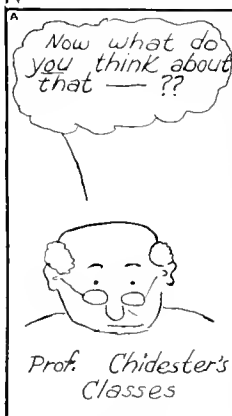
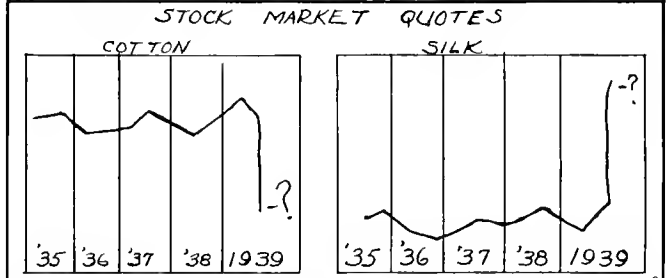
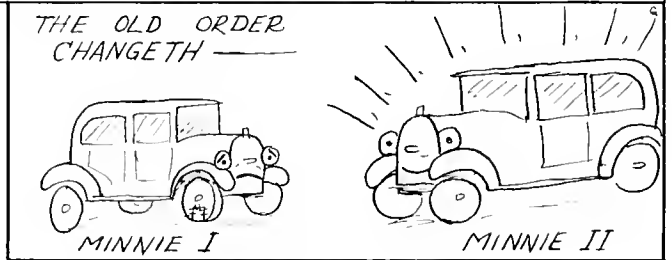

UNITED CHAPEL OMITTED

NO REPORT CONFERENCES SATURDAY

CARTOONS

"JAHN AND OLLIER AGAIN"

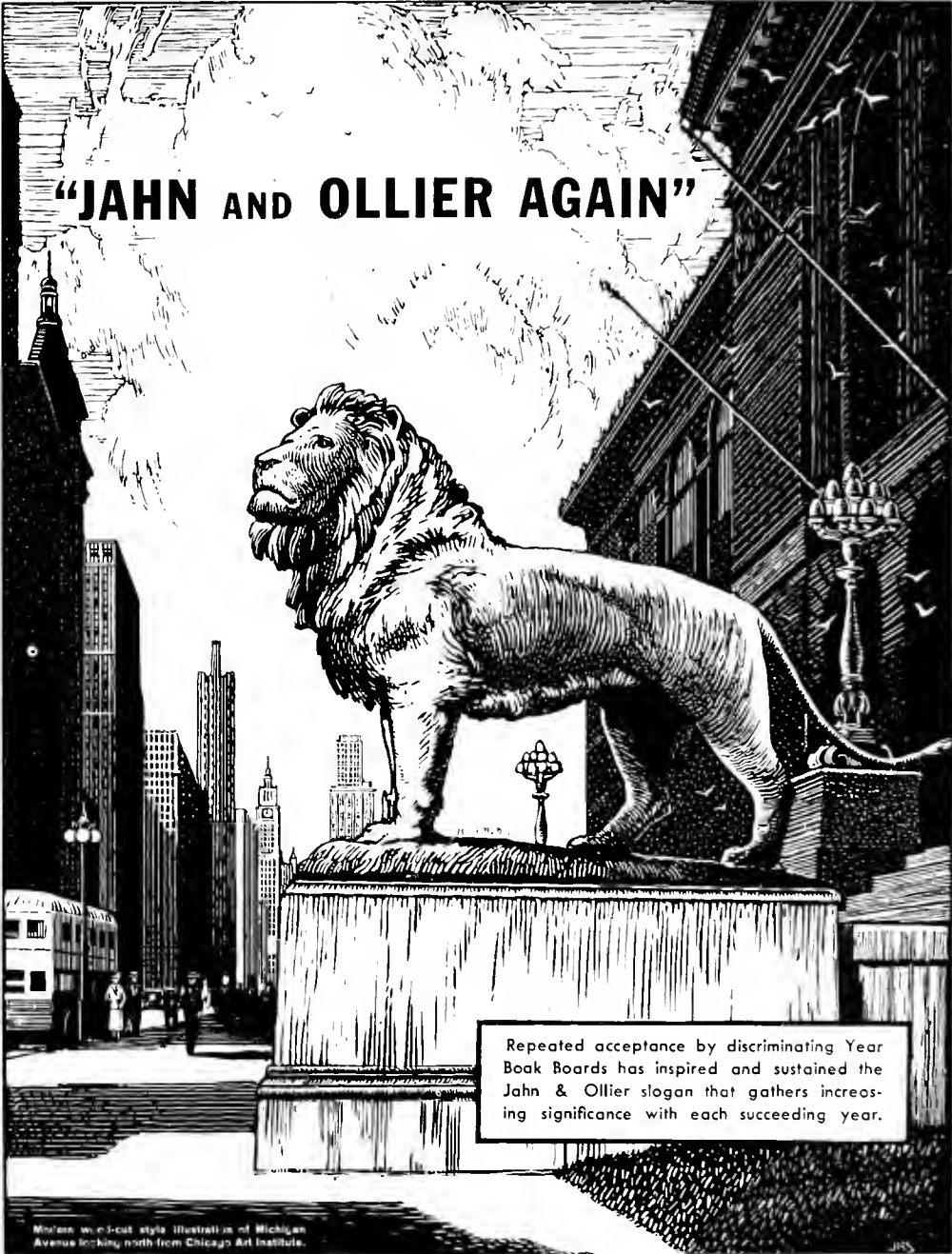

Repeated acceptance by discriminating Year Book Boards has inspired and sustained the Jahn & Ollier slogan that gathers increasing significance with each succeeding year.

Michigan wood-cut style illustration of Michigan Avenue looking north from Chicago Art Institute.

JAHN & OLLIER ENGRAVING CO.
817 West Washington Blvd., Chicago, Ill. - Telephone MONroe 7080
Commercial Artists, Photographers and Makers of Fine Printing Plates for Black and Colors

ADVERTISING

E. E. GABBARD

“Eat Here or We
Both Starve”

Chestnut Open 24 Hours

Compliments of

BRYAN-HUNT CO.
(INCORPORATED)

Lexington, Ky.

Thomas F. Weldon & Co.

WHOLESALE GROCERS
CHICAGO, ILLINOIS

Congratulations to the Graduation Class

Lee Clay Products Co.

Manufacturers of

Septic Tanks

Salt Glazed Sewer Pipe

Fire Clay Flue Linings

Architectural Chimney Tops

Fire Brick and Grate Backs

Agricultural Drain Tile

Your Farm Department Uses Our Drain Tiles and Sewer Pipe

CLEARFIELD

ROWAN COUNTY

KENTUCKY

CALUMET
TEA & COFFEE
COMPANY
Chicago

CRACKER JACK &
P. D. Q. FEEDS
Give "Cracker Jack" Results "P.D.Q."
FERNCLIFF FEED & GRAIN CO.
Incorporated
Louisville, Ky. Ask Your Dealer

Brock-McVey Company, Inc.

WHOLESALE

Plumbing, Heating & Tinner's Supplies

Distributor of Sunbeam Furnaces

COMPLIMENTS AND BEST WISHES FROM

Codell Construction Company

GENERAL CONTRACTORS

WINCHESTER, KY.



Boone Tavern

A PRIVATE HOTEL WITH ALL MODERN
CONVENIENCES

A REAL HOME ATMOSPHERE
Managed and Controlled by Berea College

Boone Tavern Gift Shop

Products of Student Industries

Located on the Corner of Main Street

Opposite Union Church

Under Berea College Management—Berea, Kentucky

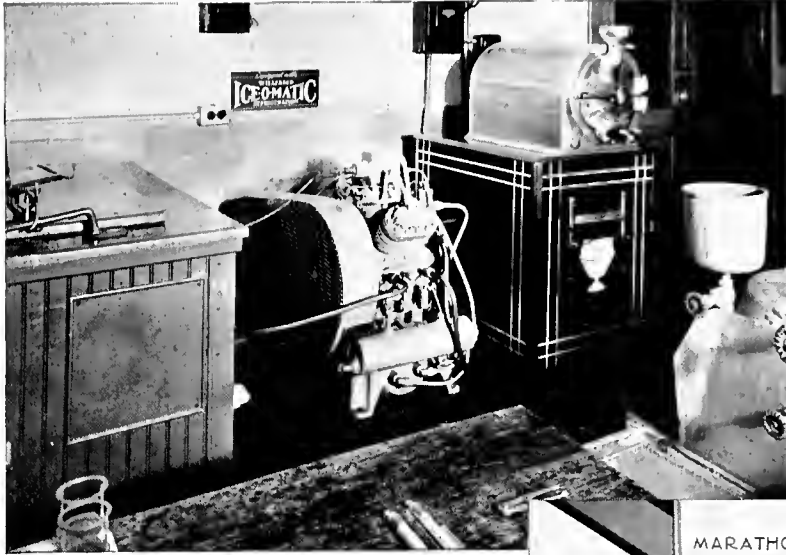

One of the Williams Ice-O-Matic installations at Berea College.



Famous Ice-O-Matic marathon unit which has run continuously, day and night, since 1927.

**WILLIAMS
ICE-O-MATIC
REFRIGERATION**



Best in the long run!

As authorized distributor for Williams Ice-O-Matic I am naturally proud of the fine record that has been established by Ice-O-Matic Installations in Berea College. I am equally proud of the manufacturing methods that make it possible for Ice-O-Matic to furnish equally satisfactory and dependable performance for every cooling need.

There is a reason for Ice-O-Matic's long life and carefree performance. Both are the result of high quality materials, fashioned by precision methods into the smooth-running sturdy Ice-O-Matic Compressor. Ice-O-Matic is available in sizes and capacities for all cooling needs. Either electric motor or gasoline engine driven.

W. L. BAIN, JR.

DISTRIBUTOR

219 NORTH LIMESTONE, Phone 1681

LEXINGTON, KENTUCKY



The
Greatest
Tennis Ball
That Ever
Zipped
Off A Racket

PENNSYLVANIA
RUBBER COMPANY
JEANETTE, PA.



THE NORTHWESTERN
ELEVATOR AND MILL CO.
MT. VERNON, OHIO

Compliments of
GULF REFINING CO.
Incorporated

This Issue Of The 1939 Chimes Is Bound In A

KINGSKRAFT COVER

Produced Exclusively By Kingscraft Division

KINGSPORT PRESS, INC.

Kingsport, Tennessee

HOSPITAL SUPPLIES

Wheel Chairs Fracture Beds

Special Belts and Brassiers

CROCKER-FELS

18 West 7th St. Cincinnati, O.

Best Wishes From

FULTON FISH MARKET

Louisville Kentucky

DRESS UP YOUR HEARTH
With

HART FIREPLACE
FIXTURES

Andirons, Fire Sets, Screens, Wood
and Coal Grates, Accessories
Berea Brooms and Brushes
Cast Iron Benches, Tables, Chairs
Foot Scrapers and Hitching Posts
for Lawn and Garden
See Your Dealer or Write

HART
MANUFACTURING CO.

(INCORPORATED)

LOUISVILLE KENTUCKY

QUALITY WINDOW TREATMENTS

The Columbia Mills, Inc.

Window Shades

Venetian Blinds

Shade Cloth

Shade Rollers

Awning Rollers

Sign Cloth

Lace Curtains

CINCINNATI, OHIO

NEW YORK, N. Y.

Other Branches in Principal Cities

TO BEREA

Our sincere appreciation for the many years of pleasant associations we have enjoyed as suppliers of Boxes for Berea Beaten Biscuits.

The GARDNER-RICHARDSON Co.
Middletown, Ohio
Manufacturers of Folding
Cartons—and Displays.



REID, MURDOCH & CO.

La Salle Street Bridge

CHICAGO

E. V. ELDER

Department Store

Richmond, Ky.

Where Students Like To Trade

FOR PACKAGING CAKES AND CONFECTIONERY

- BAKING CUPS in thirty sizes—Round, Square and oblong are supplied in white Bak-Test stock, parchment or colored glassine.
- FLUTED and DIE-CUT LINERS—whether you bake 10, 20 or 25c Loaf Cakes or 6 inch to 9 inch Layer Cakes, there is a Sherman Liner to fit your requirements. Special Liners for Angel and Fruit Cakes, as well as large Sheet Pan Liners for buns, cookies, etc.
- PRINTED BANDS AND LABELS—any and every size band or Label for packaging—in fact we have a stock or special design for any product you make—Gummed, Grease-Proof or Foil Stock.
- CORRODEK LINERS—Cakes actually bake better, keep fresh longer and have the color and sales appeal your cakes need. In white or colors—lined with white. Just bake and wrap—no box, cake pad or other Liner necessary. A great saving . . . a larger cake per pound, plus the modern appeal of color.
- CORRODEK TRAYS in COLOR—Here is the last work for packaging small cakes, cookies, nuts and candies. Made in any size . . . all colors . . . shipped flat ready to set up, fill and wrap. The same Corrugated also supplied in sheets, circles or pads. Write for Samples.

SHERMAN PAPER PRODUCTS CORP.

Newton Upper Falls, Mass.

ATLANTA

NEW YORK

CHICAGO

LOS ANGELES

Compliments of
DORIS PIATT

American Paper Products
of Distinction

AMERICAN LACE
PAPER COMPANY
Milwaukee, Wisconsin

We wish to express our appreciation to
BEREA COLLEGE
for another year of service to our
mountain people and all Kentuckians.
R. B. TYLER COMPANY
Louisville, Kentucky

Compliments of the
UNION TRANSFER AND STORAGE COMPANY
LEXINGTON, KENTUCKY

Linen

YARNS

We carry a large stock in all popular sizes of linen and cotton yarns especially adapted for

Hand Loom Weaving

- Linen Warp and Filling.
- Cotton Warp Yarns including Carpet Warps.
- Linen Yarns for

CROCHETING

Write for samples and prices.
Include ten cents in stamps.

HUGHES FAWCETT

INCORPORATED

115 Franklin St., New York, N. Y.

COMPLIMENTS
OF A FRIEND

THE ELMORE
THREAD COMPANY
SPINDALE, N. C.

Cotton sewing thread of every
description for industrial
users

A. F. SCRUGGS
Representing the
PENN MUTUAL LIFE
INSURANCE CO.

Short Street Berea, Ky.

OFFICE EQUIPMENT
COMPANY

Kentucky's Largest Exclusive
Office Equippers

117-123 South Fourth
LOUISVILLE, KENTUCKY

BEREA COLLEGE STORE
EXCLUSIVE DEALER FOR



Compliments of
McGUIRE DRUG CO.

Compliments of the
GOLDSMITH METAL
LATH CO.
Cincinnati, Ohio

Compliments of
BAKER'S NEWS

You live only once



**BUY THE MATTRESS
THAT *feels* SO GOOD!**

Turn the job over to Spring-Air,
the only nationally-sold mat-
tress containing the guaranteed
Karr Spring Unit. No other
sleep unit has its perfectly bal-
anced, long-lasting resilience.

\$24.50 to
\$49.50



Manufactured by LOUISVILLE
BEDDING CO., Inc., Louisville, Ky.

THE MATTRESS THAT *feels* SO GOOD!



WHEREVER YOU GO AFTER LEAVING
BEREA YOU WILL BE PROUD TO TELL
ABOUT

Berea College Student Industries

and the products you helped to make

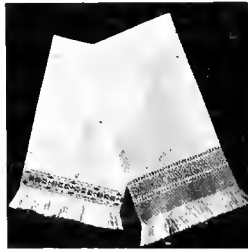

Hand-Weaving from
FIRESIDE INDUSTRIES

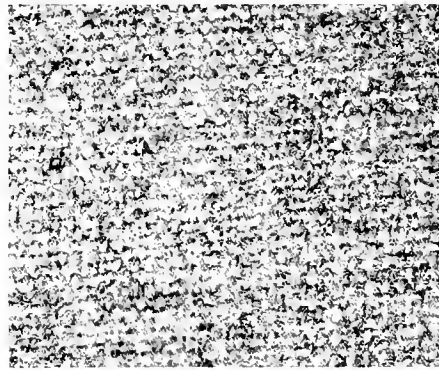

Homespun from
MOUNTAIN WEAVER BOYS

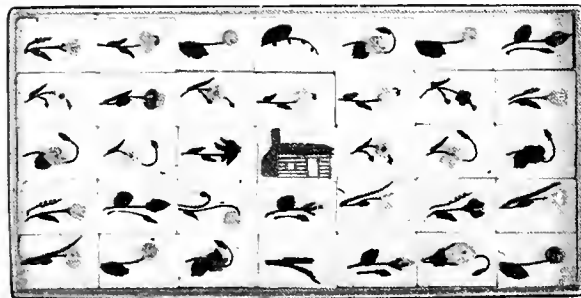

MOUNTAIN SWEETS FROM THE CANDY KITCHEN

*enjoying
you
in
Calvin;
I
have
knowing
years
Best
Cultural
1924
Calvin's
years.*

CUDDLE
TOYS
FROM THE
NEEDLECRAFT



HEARTH BROOMS
FROM THE
BROOM INDUSTRY

When you tell your friends about these products, you are helping to provide labor for the students who follow you.



REPRODUCTIONS
FROM
THE
WOODCRAFT

Berea fruit cakes filled with Velvet diced fruits, consisting of glacé cherries, orange and lemon peel, pineapple, and citron. These fruits are prepared for us by

THE C. M. PITT & SONS
COMPANY
Baltimore, Maryland

LACQUER SPECIALTIES,
Incorporated
Allegheny, Ave.
Newark, New Jersey

Compliments of
BEREA NATIONAL BANK

Congratulations to the
CLASS OF '39

We hope that you continue to eat lots of good bread, wrapped in our "Bread Wrappers."

Zimmer Paper Products

Indianapolis

THE JENNER COMPANY

(INCORPORATED)

Stationers Engravers
Louisville, Kentucky

Compliments of
OHIO BAG & SUITCASE
COMPANY
Manufacturers of Luggage
30 W. Pearl St.
Cincinnati, Ohio



*Quality
Wise*

Serve

EDELWEISS

JOHN SEXTON & CO.
MANUFACTURING WHOLESALE GROCERS
CHICAGO BROOKLYN

The advertisement features a black and white illustration of a chef in a white uniform and tall hat, smiling and holding a can of Edelweiss Apricots. The can is labeled 'EDELWEISS' and 'APRICOTS'. The text 'Quality Wise' is written in a stylized font at the top left, 'Serve' in a cursive font below it, and 'EDELWEISS' in large, bold, block letters. At the bottom, the company name 'JOHN SEXTON & CO.' is printed, along with 'MANUFACTURING WHOLESALE GROCERS' and the cities 'CHICAGO' and 'BROOKLYN'.

Ever Since 1926

THE SENIOR CLASS OF BEREA COLLEGE HAS SELECTED

The Berea College Press

TO PRINT THE

CHIMES

We are deeply grateful that the College Press

has merited this distinct honor.

LITTLE MAMA'S
TEA ROOM
For That Extra Snack
Short Street



For Those Who Like the Finest,
Manufactured by
Claussner Hosiery Co.
Paducah, Kentucky

COMPLIMENTS

J. C. PENNEY CO.

RICHMOND

KENTUCKY

INSIST ON

Magnolia Meat Products

DELICIOUSLY DIFFERENT

Emmart Packing Company

Compliments of
PARKWAY CRUSHED
FRUIT COMPANY

SHINNY'S COLLEGE INN
"Best Coffee In Town"
Sandwiches & Short Orders
Short Street

Faculty and Students
We Appreciate Your Patronage
PORTER-MOORE DRUG CO.
(INCORPORATED)
Berea, Kentucky

Compliments of
J. W. PURKEY & SONS

LOWE BROS. PAINTS

"Where Bereans Save"

Berea, Kentucky

In appreciation of service, patience, and
excellence of workmanship the Chimes
Staff, Class of '39, recommends

**THE
OGG STUDIO**

which has furnished quality
photographs for every Berea
College Annual.

Copies of the Photographs in this
annual may be obtained by writing
the Ogg Studio, Berea, Ky.

MARINO BROS.

WHOLESALE FRUITS AND VEGETABLES
IRVINE STREET
RICHMOND, KENTUCKY

SANDERS
"Dixie Kitchen"

CAFE

Sizzling Steaks

U. S. Highway 25, Berea Ky.

RECENT INSTALLATIONS OF
STAINED GLASS IN

Danforth Chapel, Berea College,
Berea, Ky
The National Cathedral, Washington
Cadet Chapel, West Point

THE HENRY LEE
WILLET STUDIOS

3900 Girard Ave., Phila., Pa.

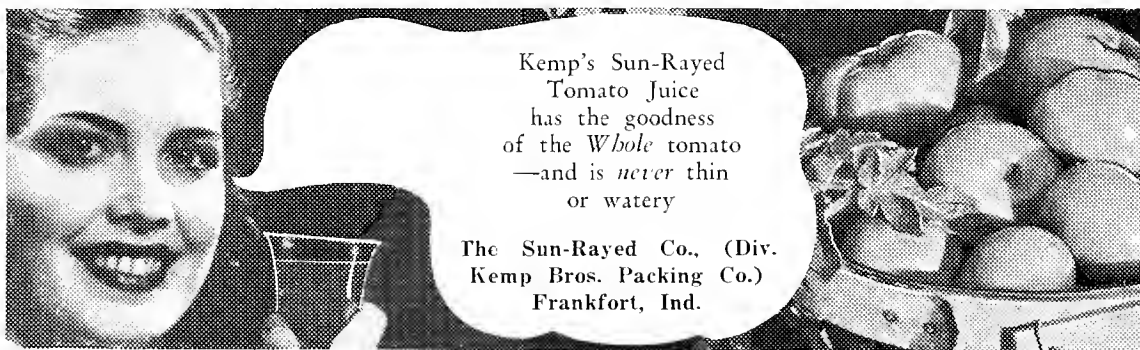

Kemp's Sun-Rayed
Tomato Juice
has the goodness
of the *Whole* tomato
—and is *never* thin
or watery

The Sun-Rayed Co., (Div.
Kemp Bros. Packing Co.)
Frankfort, Ind.

Our Merchandise

Is Sold At

The College Store

SIMON ADES SONS CO.

Louisville, Kentucky

SNOWBALL YARNS

50 Different Type Numbers

Suitable for Every Trade.

STEINBERGER BROS., Inc.

10 West 33rd Street

NEW YORK CITY

General Electric Appliances
and Philco Radios
Telephone 55
HAMMOND BROTHERS

VARIETY BREADS
Berea College Bakery
This ad made possible
through courtesy of
a friend

Best Wishes For The Class of 1939

Davidson Brothers & Co.

BEREA, KENTUCKY

The Bradley & Gilbert Co.

(INCORPORATED)

LOUISVILLE, KENTUCKY

Printing, Book Binding, Engraving and Lithographing

Forms, Blanks, Stationery Supplies

Steel Office Equipment

EARL K. SNOW, Manager

Phone WAbash 2119

646-650 So. Seventh

Compliments of
THE BEREA BANK
AND TRUST CO.



The Miami Butterine Company

Compliments of

ROMINGER FUNERAL HOME

Night Phone 48

BEREA, KY.

Day Phone 125

BEREA CAKES

and

COOKIES

Berea College Bakery

Courtesy of a friend

Congratulations, Class of '39! You know what real comfort is. Berea College has provided you with classrooms properly heated by Trane Convectors—"The modern successors to the old-fashioned cast iron radiator." Trane Convectors, from the complete Trane line of heating, cooling, and air conditioning equipment, are the "Class of 1939" when it comes to heating.

TRANE
AIR²¹

LA CROSSE, WISCONSIN

727 So. First St., Louisville, Ky.

WITH COMPLIMENTS OF
ALFRED M. SAUNDERS

Representing:
KEYSTONE BRUSH CO., INC.
33 Spruce Street
New York, N. Y.

Compliments of
PENNINGTON
MARKET

Main and Short Streets

SERVICE WITH A SMILE



NU-WAY CLEANERS

SHORT ST. DEPENDABLE TAILORING CHESTNUT ST.

Compliments of
T. W. MINTON & CO., Inc.
BARBOURVILLE, KY.

Manufacturers of Broom Handles,
Ladder Rungs, Ski Blanks, Furniture
Material, Hickory Canes, Dimension
and Hardwood Lumber, and other pro-
ducts from Cumberland Mountain
woods.

KNITTING YARNS

For Over 30 Years
Send for 600 Free Samples
CLIVEDEN YARN CO.
711 Arch St., Phila., Pa.

Mountain Sweets



Nut Candies

Chewy Taffies

Beaten Biscuits

Fruit Cakes

Nut Chews

Hand Decorated Tea Sugars

and Other Products



BAKERY AND CANDY KITCHEN
BEREA, KENTUCKY

Inserted Through Compliments Of A Friend

THE
Quality Engraving and Electrotype Company

CINCINNATI, OHIO

Makers of

Zinc Etchings — Halftones — Color Process Engravings

Electrotypes — Nickeltypes — Lead and Wax Mold

Newspaper Ad Plates and Mats

For Advertisers Who Believe In Their Work

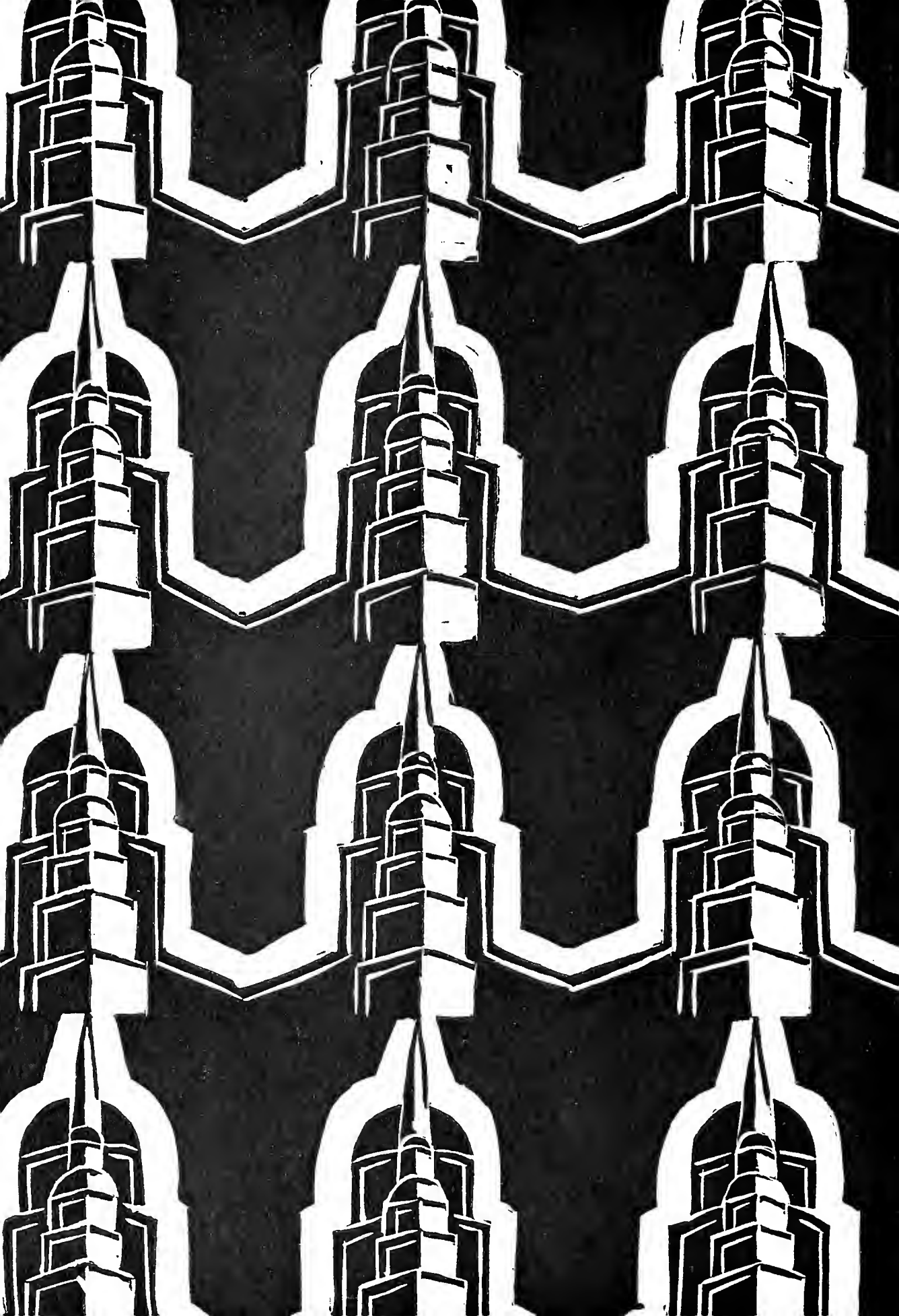

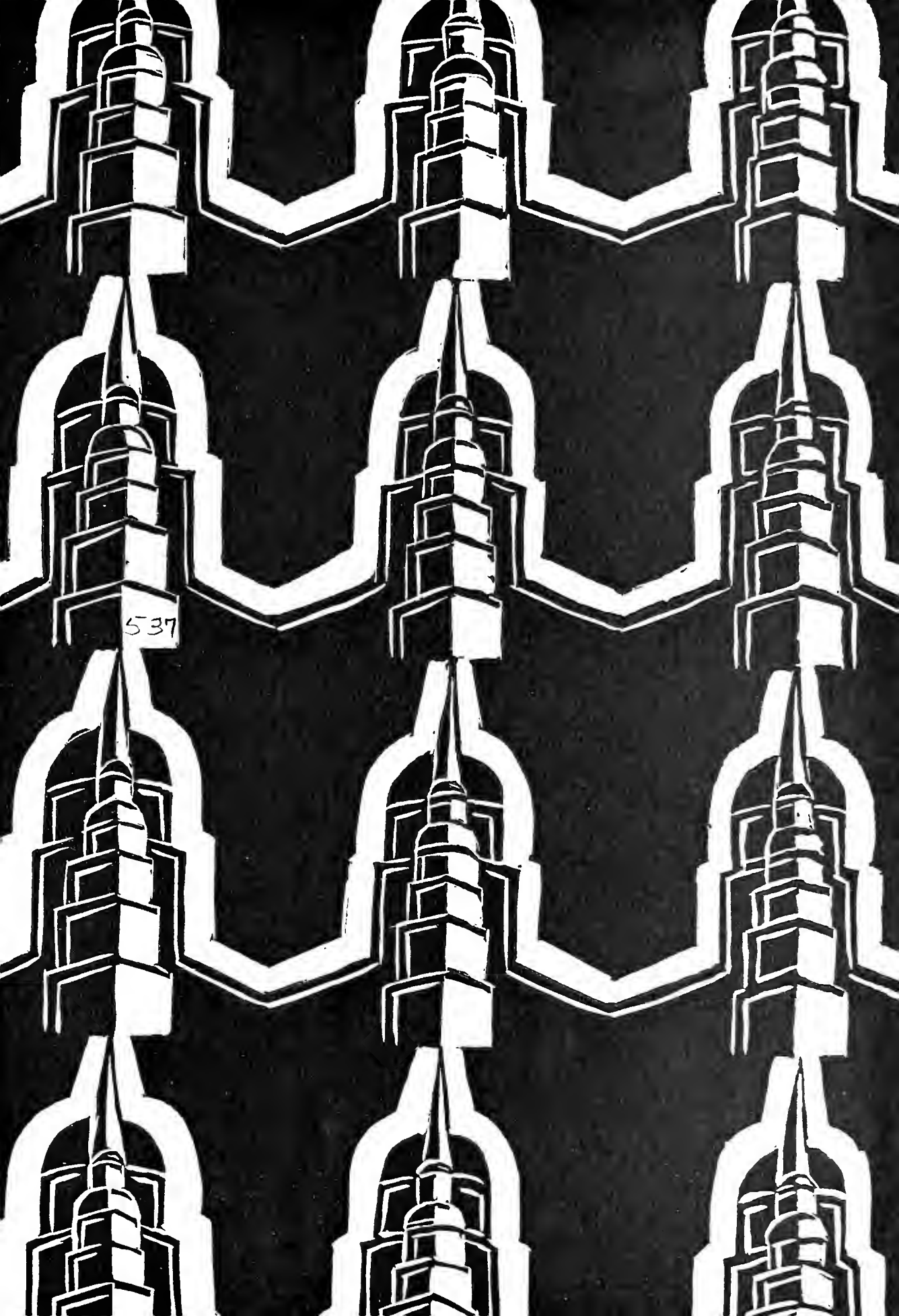

537

BEREA COLLEGE



3 3217 00320 2604