

CHIMES. 1940





-Blount County Public Library-



5502010053



BLOUNT COUNTY PUBLIC LIBRARY  
301 MCGHEE ST.  
MARYVILLE, TN 37801

To my Dad:  
With the personal  
best wishes from  
the Business Manager.

Johnson

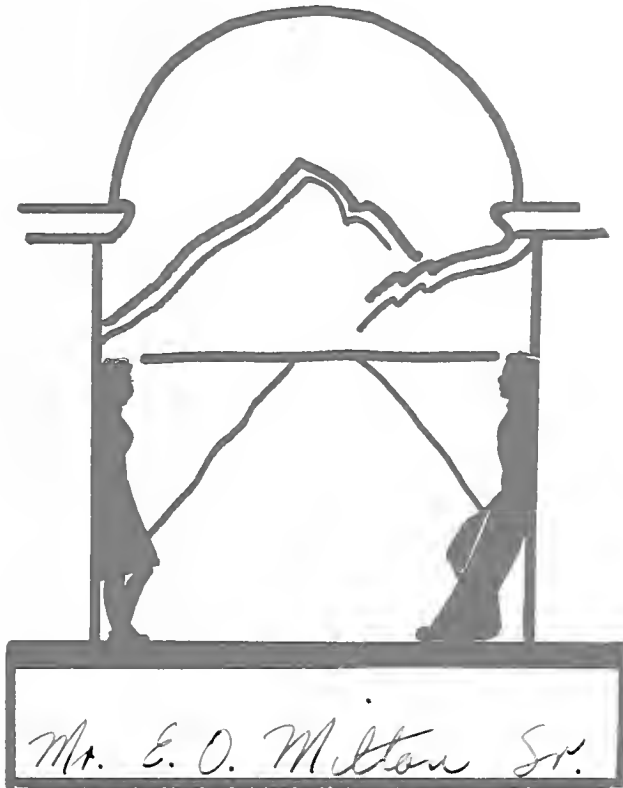



# THE CHIMES

1 9 4 0

VOLUME 12

PUBLISHED BY THE SENIOR CLASS

**BEREA COLLEGE, BEREA, KENTUCKY**

PERCY SHUE, Editor-in-Chief

JOHN McALLISTER, Layout and Design

OHMER MILTON, Business Manager

---

---



*"May you ever flourish there"  
... our theme ... our hope  
... our confident belief.*



# TABLE OF CONTENTS

This volume is a record of  
THE INAUGURATION OF  
PRESIDENT FRANCIS S. HUTCHINS;  
THE FACULTY OF THE LOWER DIVISION,  
the faithful counselors of  
THE ELEVENTH GRADE  
THE TWELFTH GRADE  
THE COLLEGE FRESHMEN  
and  
THE COLLEGE SOPHOMORES  
during the past year;  
THE SCHOOL OF NURSING;  
and  
THE EXTRA-CURRICULAR ACTIVITIES OF THE CAMPUS,  
including  
CAMPUS ORGANIZATIONS  
CREATIVE WRITING  
ATHLETICS  
each constituting an invaluable and essential part of our Berea life.  
Interspersed among these pages you will find  
CAMPUS SCENES and SNAPSHOTS  
of places and events which must not be forgotten.  
Our student metamorphosis is complete with  
THE UPPER DIVISION;  
its  
JUNIOR CLASS,  
to whom we reluctantly but confidently bequeath our places as Seniors;  
its guiding, inspiring, understanding  
FACULTY MEMBERS,  
and, finally, its  
SENIOR CLASS OF NINETEEN HUNDRED AND FORTY

---

---

378.7691 B487c 1940

Berea College Collegiate dept. Senior  
class  
Chimes.

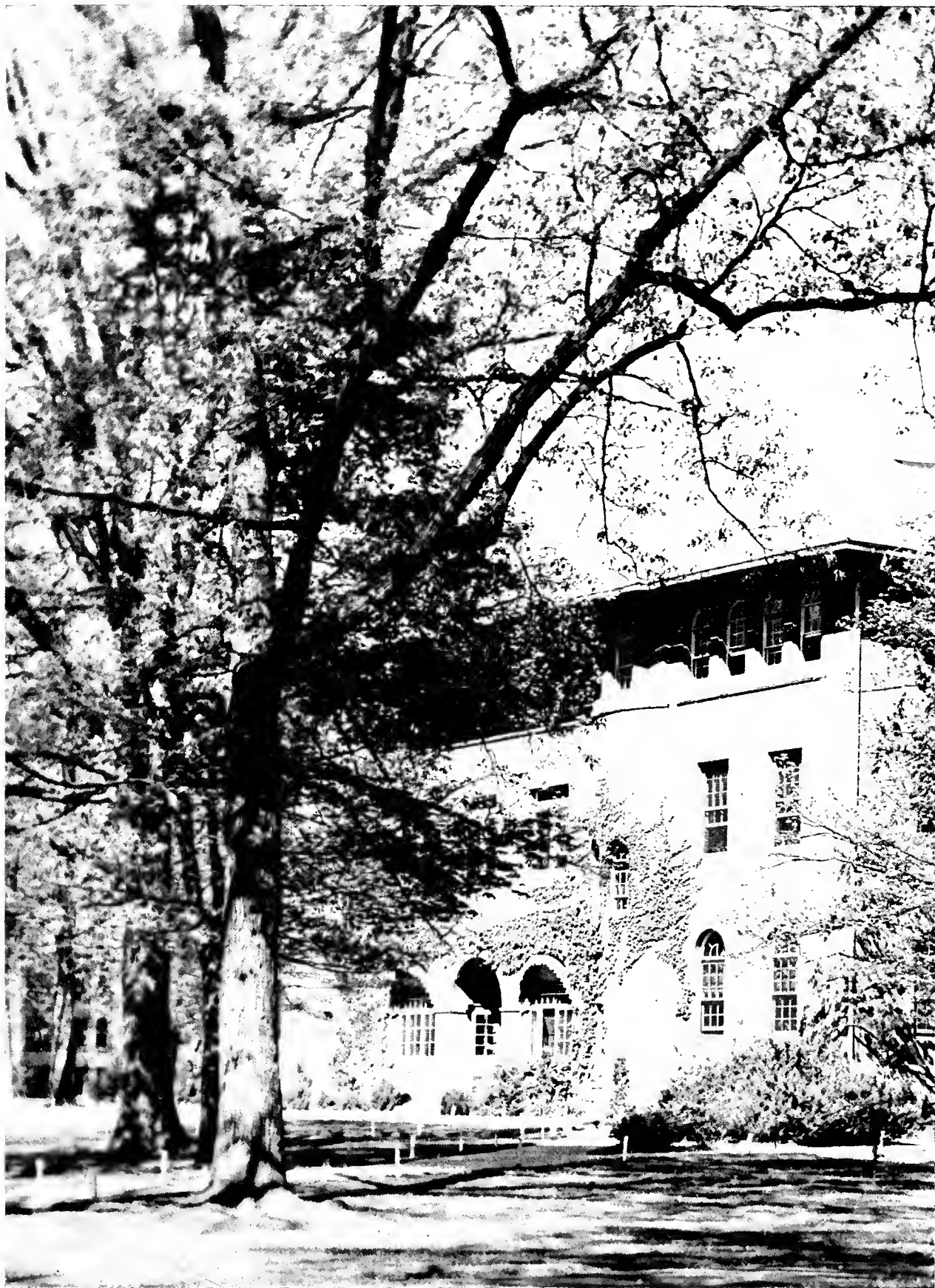





# INAUGURATION

Dr. Francis Stevenson Hutchins, who came from China to follow in the educational footsteps of his father, William J. Hutchins, was inaugurated November 25, 1939, as the fifth President of Berea College. The inaugural ceremony was held in the presence of official representatives from more than two hundred colleges and universities. Phelps-Stokes Chapel, well filled with college students, faculty members, workers, and friends of Berea College, was the scene of the event.

Dr. W. D. Weatherford, assistant to the President of Fisk University and vice-chairman of the Berea College Board of Trustees, presided at the ceremony. In his welcome to the delegates, Dr. Weatherford pointed out that ninety per cent of the students of Berea are from the Southern Appalachian Mountain region. Berea, he declared, is dedicated "to the dignity of labor," explaining that every student must work with his hands two hours a day. This labor "takes the place of high powered athletics." He referred to Berea College as "an institution founded by plain and simple people."

Dr. Stewart W. McClelland, President of Lincoln Memorial University, delivered the response for the delegates of the educational institutions and declared that Berea "is a great institution with a great future. The future of Berea will remain intact under Dr. Francis Hutchins."

In the main address of the day, Dr. Frank Porter Graham, President of the University of North Carolina, discussed the economic and educational inequalities of the South. Referring to Berea College as "one of the temples of American freedom," Dr. Graham said that "freedom can be protected by the advance of equality of opportunity. Liberty can be raised to higher levels by the widening of social security."

Dr. Hutchins, who served in China for fifteen years as teacher, and later representative of the American Board of Yale-in-China, was presented by William Dean Embree, New York attorney and trustee of Berea College. Dr. Albert Buckner Coe, Pastor of the First Congregational Church of Oak Park, Illinois, pronounced the benediction.

Immediately following the morning ceremonies, a luncheon for the delegates was held in Boone Tavern. Dean Thomas P. Cooper, of the University of Kentucky College of Agriculture, presided at this luncheon. Speakers were Dr. Donald J. Cowling, President of Carleton College, who discussed "The Support and Control of Education," and Dr. Clyde E. Wildman, President of DePauw University, who spoke on "Higher Education Faces the Future."

The inauguration was brought to a close on November 26 with the inaugural sermon delivered by Dr. Edwin McNeill Poteat, Pastor of the Euclid Avenue Baptist Church, Cleveland, Ohio. His subject was "Prophet or King?"

Trustees present for the inauguration included: Richard Bentley, Chicago; Barry Bingham, Louisville; Dr. Albert Buckner Coe, Oak Park, Ill.; Thomas J. Davis, Cincinnati; William Dean Embree, New York; Allen Foster, New York; Joel E. Goldthwait, Boston; Louis J. Karnosh, Cleveland; C. N. Manning, Lexington; Carl T. Michel, Kansas City; Seth Low Pierrepont, Ridgefield, Conn.; Charles Ward Seabury, Chicago; James L. Stuart, Pittsburgh; A. E. Thompson, Medina, Ohio; and W. D. Weatherford, Nashville.



DR. FRANK PORTER GRAHAM  
*President, University of N. C.*

All who have gathered in this room this morning are interested in education for one reason or another. Some of us are involved in administration, engaged in research or actual teaching, some are students seeking an education, and others are admiring or critical friends of our institutions of learning.

To return from a foreign land and investigate the colleges and universities of the United States, is to recognize with pride the achievements of our country. A visitor from abroad might spend many happy months visiting our libraries, laboratories, classrooms, gymnasiums, and dormitories.

While we always show visitors our campus, as educators we are even prouder of our faculties, their ability in discovering new truths, their ability to lead the thinking of students. We rightly believe that the faculty is the crux of the entire educational process. It is our hope that we may provide these men and women with the requirements for their best work, libraries, laboratories, and freedom. We wish these men and women to instruct and stimulate their students, to lead them to a basic, sound understanding of our world and its culture, to aid them in forming

attitudes of minds which will enable them to meet courageously the situations of life.

We are very proud too of our students. We select them with discrimination, we nurture them as carefully as we can, we graduate them when they have fulfilled certain requirements.

Viewing the beautiful campuses of American colleges and universities, noting the faculties with their highly degreed quality, thinking of the million students in institutions of higher learning (some nineteen thousand in the State of Kentucky alone), may we not then face with complacency the world, with the conviction that nothing is going to happen, that everything is all right? May we not hold the belief, that all that we need is more college graduates? Will not the problems of our world be solved, little by little? Shall not we enter then upon a new high plane, not only of economic prosperity, but also moral well-being and spiritual growth? We know that complacency is not for us.

Anyone who has roamed from his home country will have noticed the constant intermingling of ideas, culture, and goods from one nation to another.

In spite of this world-wide exchange of ideas in which our colleges and universities take a leading part, in spite of the economic net work thrown over the whole world, we find that nations are today fighting, or preparing to fight.

There are aspects of our own national situation which cause us the greatest distress. No one would think of blaming the public educational system for these situations, nor the colleges and universities.

No American would advocate less education as a means of solving these problems. . . . .

In accepting the Presidency of Berea College, I should like to formulate, in general terms at least, what appear to be guiding principles for the present.

In coming to Berea one finds certain assumptions basic to Berea's way of life:

1) Berea's doors are open to young men and young women from the Southern mountains. This is in keeping with the history of Berea. Conditions have changed rapidly in recent years, but there is no indication that this particular restriction has been outlived.

2) Labor is not only a part of the economic life of our students, but it is also a distinctively educative process.

3) A third assumption is that the finest education in this country should be available to the young men and women of the mountains, regardless of geographic or economic handicaps.

4) A final fundamental assumption is that a vital relationship with God as exemplified in the life of Jesus Christ, has a place in the foundation of our individual and corporate life. The Preamble of the Constitution of Berea College begins with these words: "In order to promote the cause of Christ . . ."

On these foundation stones Berea College stands.

With these assumptions in mind as basic to the life of Berea, I would propose no radical scheme which might by its novelty be applauded. Berea must keep close to the real needs of the region she serves.

—(From the INAUGURAL ADDRESS OF PRESIDENT HUTCHINS)

DR. EDWIN McNEILL POTEAT  
*Pastor, Euclid Ave. Baptist Church, Cleveland*

I believe that Berea must make available to her students the very finest academic education. We surely do not wish, any more than any other college wishes, to graduate robot scholars who raise their right or left arm or hand in unison to salute the great what-not. Each student is an individual, capable of understanding in some degree the background of our nation, the ideas which form our culture and ways of living, capable in some degree of thinking for the future. Each is capable, too, of understanding and carrying with him something of art and music, of perceiving the meaning of true religion and its place in our daily life.

If we could build a wall about Kentucky, or the Appalachians, we might minimize the importance of the work which we do. This we cannot do. We are citizens of a nation, not a region. It is reported that in 1930, more than 800,000 Kentucky born persons were living elsewhere in the U.S. "With the South furnishing the basis for the population increase of the nation" according to a recent Federal report, we must demand that the quality of the academic work we do, be the very finest. We must do this not only for the sake of the individual students, but for his place in the nation.

If we know anything about the Berea student, and the young man and woman that are likely to be Berea students in the coming decades, we know that after the years spent in formal study, they are going to be forced to earn a living. We know that our society is demanding the services of men and women qualified to make contributions in some particular field.

Now Berea, in addition to and through the general cultural courses of the college, is preparing professionally teachers, those who will promote agriculture, those who have at heart the improving of our home life—those who serve the sick and aid in programs to prevent disease. I would suggest that there may be additional fields of work in which Berea may give preparation to her students. These await study and consideration.

I would not lose sight of the fact that the essential need in the community is for rounded personalities, men and women who think clearly and act unselfishly. The core of our curriculum must always be those cultural subjects which will enable us to think, and understand the world in which we live.

A college course has been described as a "four year loaf." Another described it as "sitting on a mountain peak to get a proper view of the world." If the four year loaf, or the sitting on top of the mountain, resulted in clarity of thought, a knowledge of life and modes of living, with the items arranged in proper perspective, that would be fine.

If a student leaves the doors of Alma Mater with no greater clarity of thought, he steps down from his mountain top into clouds of discouragement and despair. His education has not yet begun.

It is my sincere hope while helping to equip our students with basic conceptions for life in the coming decades, we may also make it possible for many to find the curricula suitable for assisting them in making a distinct contribution to society.

It is unnecessary to argue the point that Berea is more than an ordinary college. One of its most important characteristics is that it reaches off the campus into the community. In China colleges have walls about them. In some cases, colleges in the United States have invisible walls about them. Perhaps we have already undertaken too much, but I am bold enough to suggest that Berea should continue to intertwine and interweave the life of the campus with the life of the people who live in the regions about us. When our teachers and students carry new thoughts, new conceptions, new solutions for old problems to communities off the campus, and bring back to the campus a more realistic view of the world and our educational problems, they are fulfilling the purpose of the institution. Such contacts prevent us from developing a white collar superiority, and from suffocating in the fumes of our own laboratories.

In accepting the Presidency of Berea, I do so with the knowledge that Berea has been most fortunate during the years to have the loving aid and cooperation of many institutions, public and private. I rejoice in these cordial relations, which have bound us together in a common cause, enlarging our usefulness. I would hope in the years to come that these ties of affection and cooperation, increasing our effectiveness in the cause of education, might be strengthened.

—(From the INAUGURAL ADDRESS OF PRESIDENT HUTCHINS)



TO THIS HERITAGE . . .

"I do not know another institution that is doing a more necessary work among native Americans of fine natural capacities, who have been denied the chance that should be theirs for higher education. I earnestly wish you success."

THEODORE ROOSEVELT

"I do not see how anybody can think of Berea and the work it has to do without catching fire."

WOODROW WILSON

"You always have my best wishes and my belief that you are nobly performing a noble work."

JUSTICE OLIVER WENDELL HOLMES

THE PAST YEAR HAS ADDED THESE . . .

"I have come to know and to love an institution which has for more than eighty years been the inspiration of thousands of young people."

. . . . STEWART W. McCLELLAND, *President, Lincoln Memorial University.*

"Berea College in the persons of its distinguished, nobly useful, and beloved President Emeritus and President Elect, in the strength of its great traditions and the robustness of its clear purpose, moves us to a new realization of the spiritual value of its high simplicity above all the complexity and confusion of our modern world.

"Berea lifts above triteness and makes vivid the significance of the individual and the sacredness of personality. Study of books, work with the hands, play and sports, student government, learning and living, all join in the making of self-reliant individuals, integrated personalities, with the whole view toward intelligent social adjustments, as the students respond to the inner glimpses of their nobler selves and a nobler society."

. . . . FRANK PORTER GRAHAM, *President, University of North Carolina.*

"On our campus here at Berea are fine buildings and splendid modern equipment which testify to great progress and achievement, but what we prize most is that which we possess here which was not wrought with human hands, that priceless something which we may call the Berea tradition; the composite spirit of all the courageous self-sacrificing, and loyal devotion of those who have gone before and those who now carry on that same pattern."

"It is a far easier task to find a president for Yale, Harvard or Princeton than to find a suitable president for Berea College. In this field God asks for a very special service, a service that only an unusual and consecrated leader can give.

"And now again in the choice of a new president we feel sure that we have been divinely guided. He has in large measure the qualities which his distinguished father brought to the work. He has in large measure the qualities which have built up the fine Berea tradition."

. . . . WILLIAM DEAN EMBREE

"An institution founded by humble people and working for and with humble people. An institution primarily interested in the kind of life our boys and girls may live after they leave us. An institution which believes in the dignity of labor and tries to make each student feel he is a partner with God in any creative task whether with mind or hand. An institution which believes the foundation of character is a firm conviction and a living experience with a living God, and hence desires that all its graduates shall know something of the way in which all people have experienced that God."

. . . . W. D. WEATHERFORD

"I feel that Berea College is doing a unique and distinguished work in education. . . . It has a warm place in my heart."

. . . . LEW SARETT





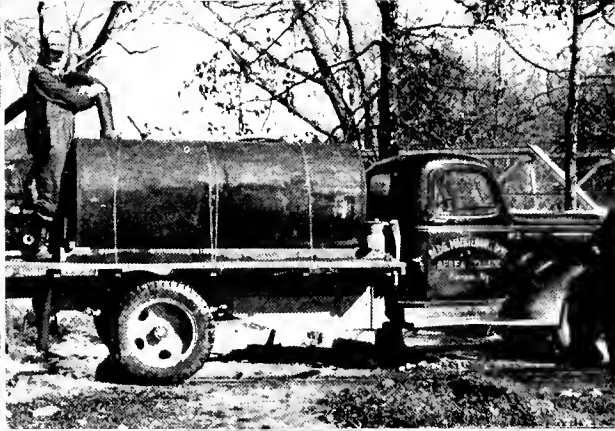
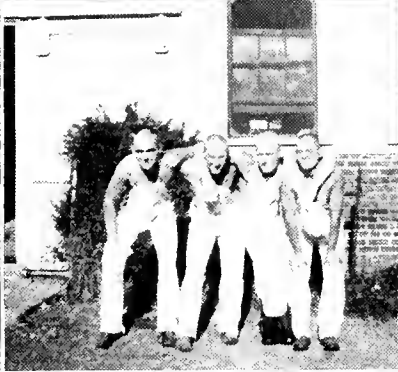

L O W E R  
D I V I S I O N  
F A C U L T Y

---

---





Evelyn Alspach  
Business

Margaret Balzer  
Art

Luther Ambrose  
Science

Anna Born  
German

Mary Baker  
French

Eleanor Brooks  
English

Joseph Cantieni  
Art

Mary Dupuy  
Sociology

Clarence Dawson  
Business

Benton Fielder  
Agriculture

Albert Dekker  
Chemistry

Willis Fisher  
Bible

Ben Fuson  
English

Dorothy Harvey  
French

Harry Gough  
English

Alfred Henderson  
History

Arthur Hackett  
English

Keith Hollingsworth  
English

Orrin Keener  
Social Studies

William Newbolt  
Business

Marian Kingman  
Home Economics

John Peck  
Mathematics

John Loefer  
Biology

Elisabeth Peck  
Social Studies





Donald Pugsley  
Mathematics  
Annie Southworth  
Home Economics  
Gertrude Cheney  
Organ and Piano

Alice Reid  
Home Economics  
Claude Spillman  
Agriculture  
Emma Reeverts  
English

Gordon Ross  
Philosophy  
Hattie Stowe  
English  
Oscar Gunkler  
Director, Men's Phy. Ed.

H. D. Schultz  
Industrial Arts  
Anna Walker  
Home Economics  
K. Helen McKinstry  
Director, Women's Phy. Ed.

Walter Sikes  
Bible  
Ernest Weekes  
English  
Adelaide Gundlach  
College Registrar

Marguerite Sloan  
Secretary  
Ruth Woods  
Home Economics  
Wm. Jesse Baird  
Dean, Foundation School

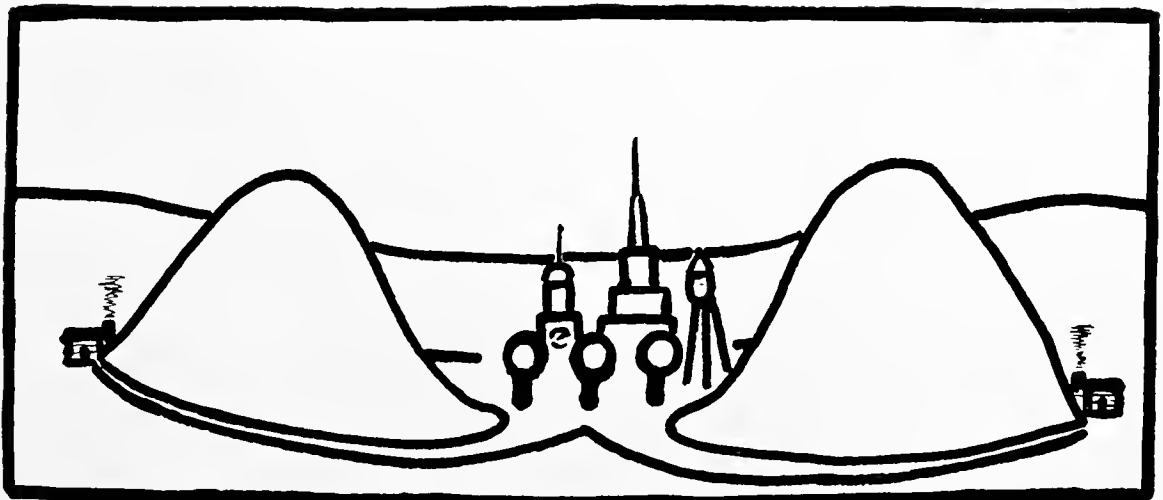



*THE PARADE OF LIFE*  
*The ANIMAL KINGDOM*  
*The PLANT KINGDOM*  
*their life, Diseases*  
*and REPRODUCTION*

Don't look for things spectacular  
or miraculous. Life is not  
of this nature.

**STOP, READ, and THINK.**

*YOU HAVE PLENTY OF TIME. WE SHOW  
YOU NOTHING. YOU SEE FOR YOURSELF  
WHAT NATURE HAS DONE.*

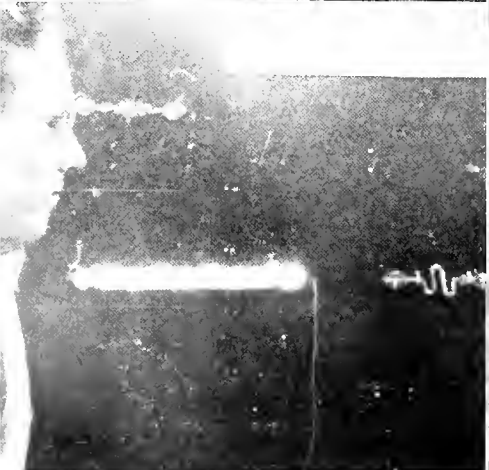

L O W E R  
D I V I S I O N  
S E C O N D A R Y

E L E V E N T H   G R A D E

Martha Smith, Treas.  
Carl Watkins, Vice-Pres.  
Russell Dean, Chm. Soc. Comm.  
Rell Roberts, President  
Oda Shackelford, Chmn. Program  
Comm.  
Henry Shackelford, Secretary



T W E L F T H   G R A D E

Robert Asher, Vice-Pres.  
Robert Brickey, President  
Kathleen Strong, Treas.  
Ralph Blakey, Chmn. Project  
Comm.  
Emmett Keyser, Chmn, Social  
Comm.





OKRA ABBOTT ..... Ritner, Ky.  
 JAMES ADAMS ..... McRoberts, Ky.  
 MILDRED ALLEN ..... Orlando, Ky.  
 ELLEN AMBROSE ..... Berea, Ky.



COVA BAKER ..... Cinda, Ky.  
 CORDIA BAYS ..... Guage, Ky.  
 TONY BENT ..... Berea, Ky.  
 JOE BLEDSOE ..... Creelsboro, Ky.



THEODORE BOTNER ..... Berea, Ky.  
 J. C. BOWMAN ..... Berea, Ky.  
 SHIRLEY BRICKEY ..... Stephens, Ky.  
 BESSIE BROWN ..... Mozelle, Ky.



WALLACE BUCHANAN ..... Fayetteville, W.Va.  
 AEDRIN BUSCH ..... Jeriel, Ky.  
 VIVIAN CAUDILL ..... Prestonsburg, Ky.  
 MABEL CENTER ..... Berea, Ky.



EDWIN CHITWOOD ..... Winfield, Tenn.  
 GERALDINE CODY ..... Garrard, Ky.  
 FRANKIE CORNETTE ..... Morris Fork, Ky.  
 LOIS CULBERTSON ..... Surgoinsville, Tenn.



TOMMY CUTSHAW ..... Fleming, Ky.  
 EMILY DAVIDSON ..... Oneida, Ky.  
 HAZEL DAVIDSON ..... Waynesburg, Ky.  
 PAUL DEATON ..... Wooten, Ky.



HELEN DODD ..... Berea, Ky.  
 D. R. DURBIN, JR. ..... Berea, Ky.  
 JAMES ELY ..... Barbourville, Ky.  
 HILDA FOWLER ..... Irvine, Ky.



RAYMOND GIBSON ..... Prospect, Ky.  
 WALLACE GIBSON, JR. ..... Prospect, Ky.  
 MARY ELLEN GILLIAM ..... Greenup, Ky.  
 HAZEL GRIFFITH ..... Berea, Ky.

**ELEVENTH GRADE**



CATHERINE HALL ----- Louisa, Ky.  
 ELIZA HAMILTON ----- Frew, Ky.  
 MADELINE HATCHER ----- Berea, Ky.  
 CARL HENDRICKSON ----- Boring, Ky.

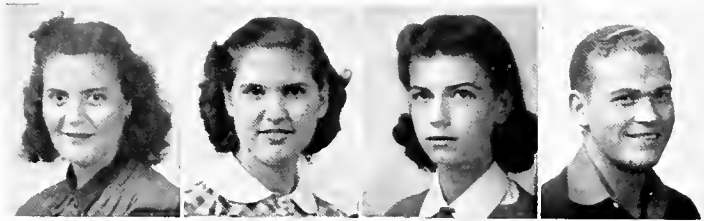

WALTER HOPPER, JR. ----- Barbourville, Ky.  
 HELEN HUGHES ----- Murl, Ky.  
 CALEB HURST ----- Knoxville, Ky.  
 MARGUERITE IMRIE ----- Cameroun, West Africa



MARJORIE KELLY ----- Evarts, Ky.  
 CAROLYN KEENER ----- Berea, Ky.  
 CURTIS KEENER ----- Berea, Ky.  
 CLAUDE KISER ----- Grah, Ky.



JOE LEWIS ----- Manchester, Ky.  
 LENA LEWIS ----- Crab Orchard, Ky.  
 LUCILLE LITTLETON ----- Morehead, Ky.  
 OLIN LONGWORTH ----- Harrogate, Tenn.



CAMERON LOVE ----- Cameroun, West Africa  
 PETER LUFBURROW ----- Roanoke, Va.  
 LORENE McKINLEY ----- Jamestown, Ky.  
 MARGIE McKINLEY ----- Jamestown, Ky.

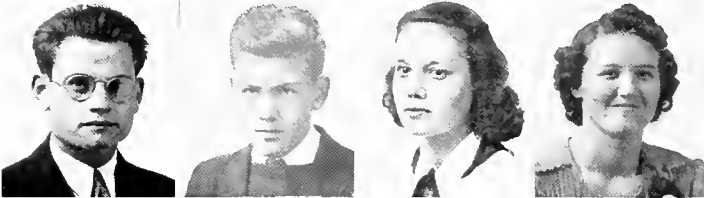

CLYDE MEADOWS ----- Ayers, Ky.  
 DOROTHY MEDICH ----- South Bend, Ind.  
 ANDREW MILLER ----- Colie, Ky.  
 RUBY MOORE ----- Laura, Ky.



BARBARA MULLER ----- Harriman, Tenn.  
 ARTELLA MULLINS ----- Lee Valley, Tenn.  
 NEWTON MYNHIER ----- Yale, Ky.  
 GENEVA NEW ----- Denney, Ky.

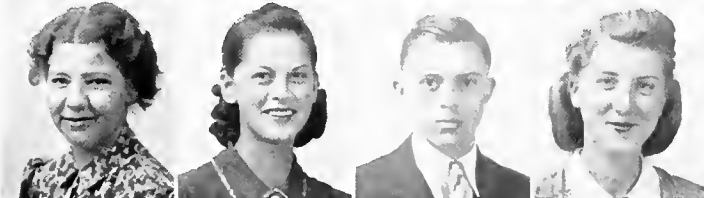

JAMES NOLAN ----- Richmond, Ky.  
 DOUGLAS PARSLEY ----- Berea, Ky.  
 MILDRED PHILLIPS ----- Stewart, Ky.  
 ROBERTA POTTER ----- Louisa, Ky.



**ELEVENTH GRADE**

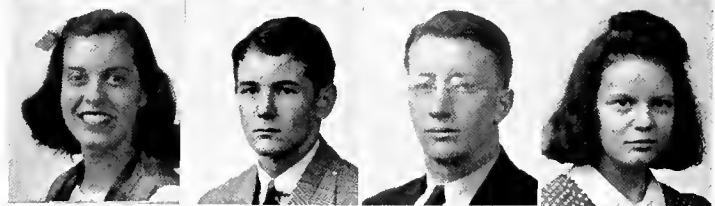

LOIS PRICE ----- Cliffside, N.C.  
 LUELLA PRICE ----- Sand Springs, Ky.  
 MARJORIE RAMBEAU ----- Berea, Ky.  
 MARY RECTOR ----- Monticello, Ky.

FAUSTINA ROBERTS ----- Osborn, Ky.  
 LYDIA MAE ROBERTS ----- Osborn, Ky.  
 RELL ROBERTS ----- Osborn, Ky.  
 LILLIE RUSSELL ----- Loy, Ark.

EUGENIA SEWELL ----- Albany, Ky.  
 ROBERT SCHRAEDER ----- Louellen, Ky.  
 HENRY SHACKELFORD ----- Harrogate, Tenn.  
 VAE SHUTT ----- Berea, Ky.

MAE SKAGGS ----- Greenup, Ky.  
 RANDOLPH SKAGGS ----- Skaggs, Ky.  
 MARTHA SMITH ----- Hazard, Ky.  
 LOUISE STANTON ----- Surgoinsville, Tenn.

WINIFRED STURGILL ----- Prestonsburg, Ky.  
 JAMFS TAYLOR ----- Sawyers, Ky.  
 MILDRED TAYLOR ----- Crab Orchard, Ky.  
 TIMOTHY TAYLOR ----- Sawyers, Ky.

MARCUS TINSLEY ----- Berea, Ky.  
 EVERETT TROUTMAN ----- Wilton, Ky.  
 JOETTA TURNER ----- Lancaster, Ky.  
 NELLA VAUGHN ----- Cleveland, Tenn.

CARL WATKINS ----- Hamilton, Ohio  
 WILLIAM WELSH ----- Berea, Ky.  
 ROBERTA BEATY ----- Berea, Ky.  
 TRUMAN DAVIS ----- Everman, Ky.

JAMES YOW'ELL ----- Fincastle, Ky.

**ELEVENTH GRADE**





LEONARD BAIRD	-----	Lancaster, Ky.
BELVA BARNES	-----	Berea, Ky.
NANCY BARNETT	-----	Berea, Ky.
FRIEDA BEGLEY	-----	Berea, Ky.
GNIDA BLACKBURN	-----	Cherokee, Ky.
RALPH BLAKEY	-----	Jamestown, Ky.
<hr/>		
ROBERT BLANTON	-----	Crane Nest, Ky.
F. J. BOYER	-----	Jasper, Ala.
ROBERT BRICKEY	-----	Stephens, Ky.
EVELYN BROWN	-----	Cain's Store, Ky.
CLYDE BURCHETTE	-----	Gibson Station, Va.
GLADYS CAMPBELL	-----	Krypton, Ky.
<hr/>		
OAKLEY CAUDILL	-----	Richmond, Ky.
MARY FRANCES CHRISTIAN	-----	Lexington, Ky.
CHERRY CHURCHILL	-----	Berea, Ky.
EDMONIA CLARK	-----	Hammond, Ky.
BOB COYLE	-----	Berea, Ky.
CURTIS CROCKETT	-----	North Tazewell, Va.
<hr/>		
WILLIAM CYRUS	-----	Buchanan, Ky.
BENJAMIN DAVIS	-----	Bar Creek, Ky.
HARRY DAVIS	-----	LaFayette, Ga.
ARTHUR DAWES	-----	Catherine, Ky.
CLYDE DeBORDE	-----	Level Green, Ky.
WILLIAM DUNN	-----	Bristol, Va.

## TWELFTH GRADE

# TWELFTH GRADE

WAYNE EASTERLING	Blairs Mills, Ky.
HUGH ERWIN	Elk Park, N.C.
ELIZABETH EVERSOLE	Hyden, Ky.
ALDEN FARMER	Rugby, Va.
ROBERT FIELDER	Berea, Ky.
MILDRED GABBARD	Berea, Ky.
<hr/>	
DAN GIBSON	Smith, Ky.
CARL GILLIAM	Livingston, Ky.
MARJORIE GILLIAM	Livingston, Ky.
SHERIDAN HALL	Beckley, W.Va.
NED HAMMONS	Dewitt, Ky.
LEWIS HART, JR.	Berea, Ky.
<hr/>	
EARL HAYS	Berea, Ky.
RAMON HINES	Cincinnati, Ohio
KAY HOFFSOMMER	Philadelphia, Pa.
JAMES JACOBS	Jacobs, Ky.
CECIL KEGLEY	Ault, Ky.
EMMETT KEYSER	Ashland, Ky.
<hr/>	
CHARLES KING	Taft, Ky.
DAVIS LANE	Greenville, Tenn.
ELIZABETH LONGMIRE	Elizabethton, Tenn.
ROBERT LUFBURROW	Roanoke, Va.
JAMES McCOLLUM	Ellijay, Ga.
ROBERT ASHER	Hyden, Ky.



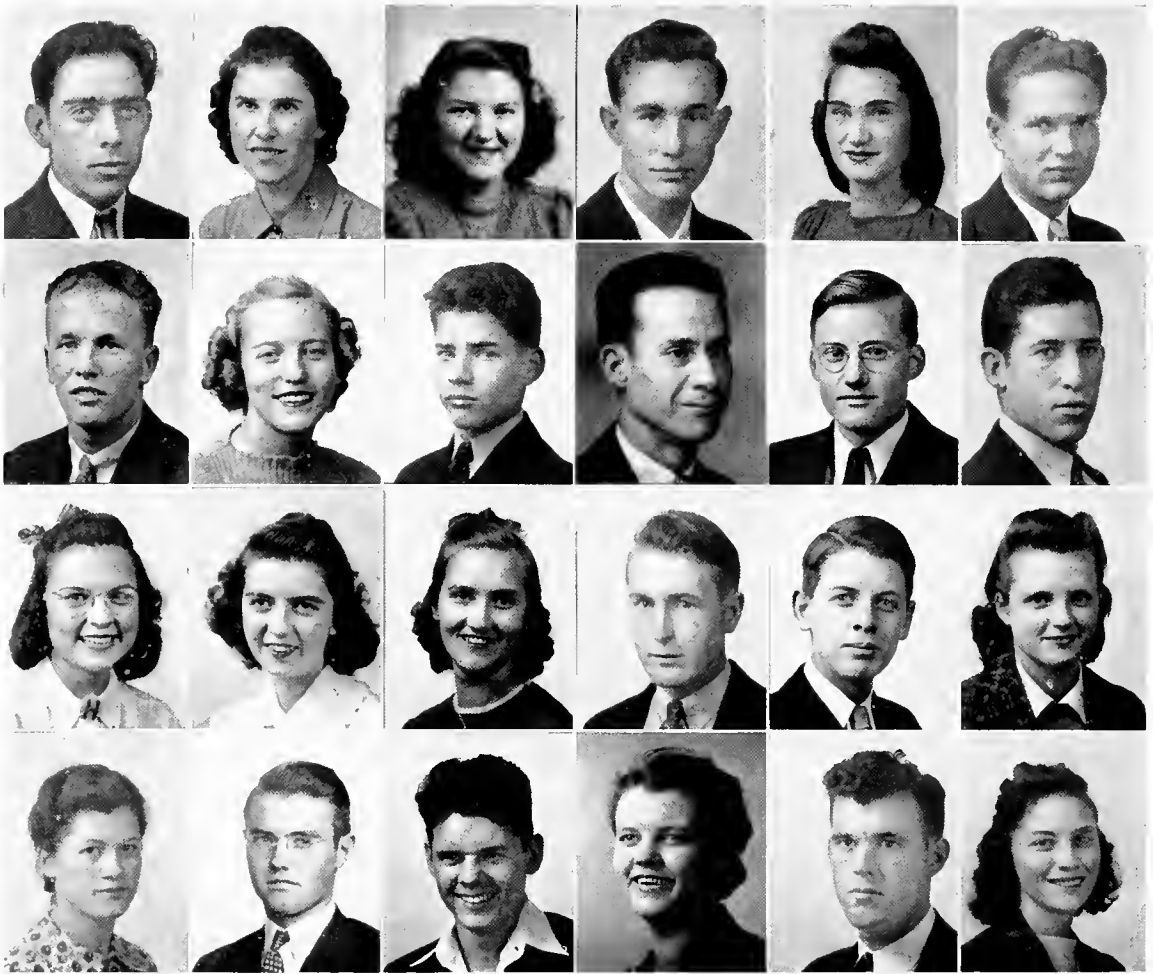

GLENN MARTIN	Corbin, Ky.
NOLA MAY	Cherokee, Ky.
MARY LOU MUNCY	Wooton, Ky.
WILLIAM NEAL	Crab Orchard Ky.
MILDRED O'DANIEL	Adeline, Ky.
MAXWELL PELFREY	Olive Hill, Ky.
<hr/>	
CLEMENT PENNEY	St. Anthony, Newfoundland
ELDRED PENNINGTON	Fielder, Ky.
CHARLES RAYBURN	Emerson, Ky.
WALTER REYNOLDS	LeJunior, Ky.
EARL SHUPE	Berea, Ky.
ELMER SKINNER	College Hill, Ky.
<hr/>	
HELEN SLUSHER	Louisa, Ky.
MILDRED SMITH	Prichard, W. Va.
RUBY SMITH	Disputanta, Ky.
DAVID SPURLOCK	Bar Creek, Ky.
WILLIAM STEINBERGER	Berea, Ky.
KATHLEEN STRONG	Saldee, Ky.
<hr/>	
ELLEN TAYLOR	Sawyer, Ky.
LYELL THOMAS	Wilson, Ark.
CHARLES TILLER	Eagan, Tenn.
FULA MAE TURNER	Talbert, Ky.
LAWRENCE VIA	Clinton, Ky.
ANN WALTERS	Richmond, Ky.

## TWELFTH GRADE

# POST-GRADUATES

11th—HOY WESLEY .....	Mangum, Ky.
12th—JOHN WHITT .....	Louisville, Ky.
12th—NOAH WILLIAMS .....	Hoskinson, Ky.
12th—STANLEY WILSON .....	Lesbos, Ky.
12th—MILDRED YORK .....	Windsor, Ky.
PG—MARGARET SILVERS .....	Somerset, Ky.

PG—MARGARET ATCHLEY .....	Lenoir City, Tenn.
PG—GLENN BLEVINS .....	Bakersville, N.C.
PG—DENNY CALICO .....	Berea, Ky.
PG—MARIETTA CHIPMAN .....	Williamstown, Ky.
PG—MARY COOK .....	Pageton, W.Va.
PG—KERMIN FLEMING .....	Isom, Va.
PG—MICHAEL FUHRMANN .....	Hamburg, Germany

PG—MARIE HICKS .....	Vonore, Tenn.
PG—MARGARET HILLMAN .....	Dungannon, Va.
PG—THOMAS HOLDER, JR. ....	Enka, N.C.
PG—CAROLYN IWIN .....	Gadsden, Ala.
PG—CARL JENKINS (Pres.) .....	Flat Ridge, Va.
PG—HUGH MORRISON .....	Greeneville, Tenn.
PG—FRIEDA POPENHAGEN .....	New Bremen, Ohio

PG—HARVEY RILEY .....	Harlan, Ky.
PG—EVELYN SMITH .....	Creekville, Ky.
PG—HERMAN SMITH .....	Creekville, Ky.
PG—ROY STEPP .....	Martin, Ky.
PG—ADELINE TINDER .....	White Sulphur Springs, W.Va.
PG—FRANCIS WEYANDT .....	Dover, Del.
PG—BLANCHE WILLIAMS .....	Ary, Ky.

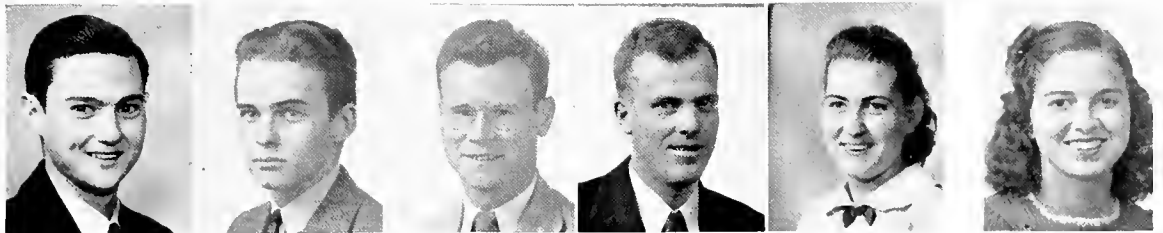

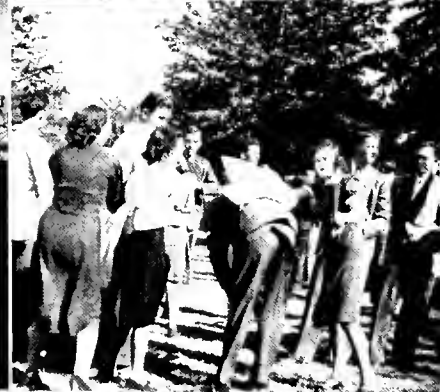
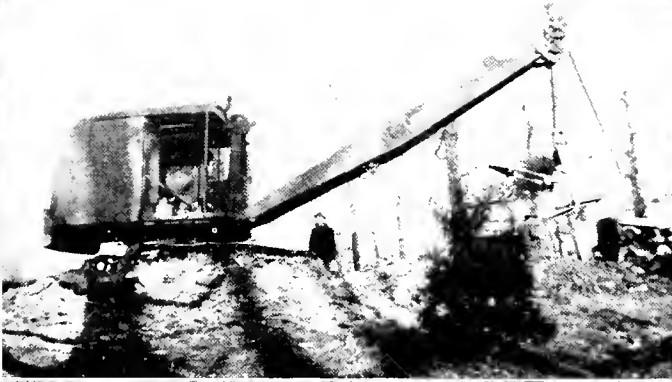



# LOWER DIVISION COLLEGIATE

## FRESHMAN

Charley Beck, LD Senate  
Gregory Gay, Treasurer  
Dixie Current, LD Senate  
Harry Edwards, President  
Lanham Dingess, Chmn. Soc. Comm.  
Josephine Creamer, Secretary  
Harry Tennant, Sgt.-at-Arms  
Mary Jane Clark, Chm. Proj. Comm.



## SOPHOMORE

Claud Bays, President  
Dean Cadle, Treasurer  
Margaret Moore, Secretary  
Harold Tully, Chmn. Soc. Comm.  
Everett Hurst, Chmn. Project Comm.  
Hal Masengill, Vice-President

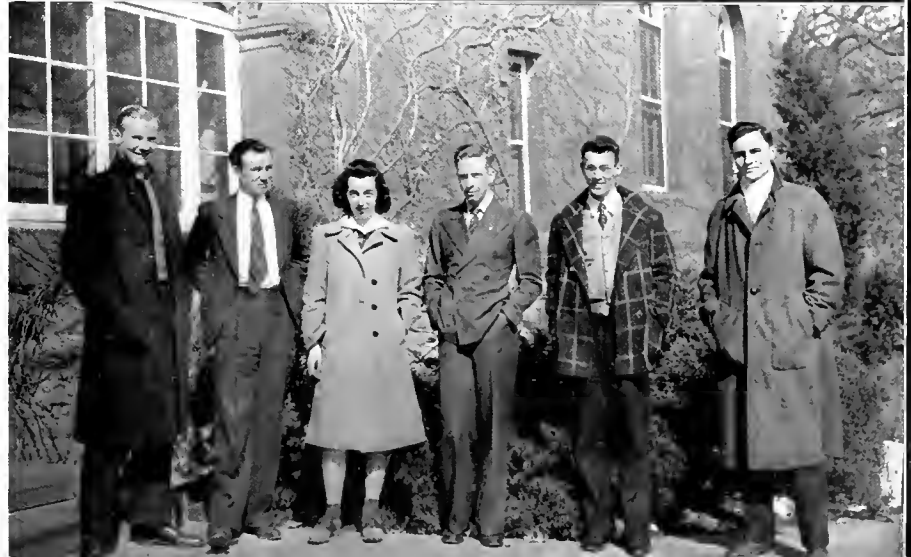

FRESHMAN



- HAROLD ABNEY ----- Richmond, Ky.  
 IRA ADAMS ----- Red Fox, Ky.  
 WILLIE ADAMS ----- Leatha, Ky.  
 GEORGE ALLEY ----- Asheville, N.C.  
 DOROTHY ANDERKIN ----- Boone, Ky.  
 AGNES ANDERS ----- Barnardville, N.C.  
 ELMER ANDERSON ----- Irvine, Ky.  
 EDITH ASKEW ----- Baxter, Tenn.  
 BILL ATWATER ----- Granite Falls, N.C.  
 ZORA BALL ----- Pine Knot, Ky.  
 BOB BENJAMIN ----- Shanghai, China  
 CHARLES BECK ----- Stanford, Ky.  
 EDYTHE BIGGERSTAFF ----- Ellenboro, N.C.  
 DELMAS BOEN ----- Guntersville, Ala.  
 WILLA BOWER ----- Winchester, Ky.  
 JOHN BOWLING ----- E. Bernstadt, Ky.  
 QUENTIN BRICKEY ----- Stephens, Ky.  
 KENT BROCKMANN ----- Charles Town, W.Va.  
 MARTHA BRUMLEY ----- Owensboro, Ky.  
 SARA BUSSING ----- Rossville, Ga.  
 ZORA BUTTE ----- Westminster, S.C.  
 EDITH CAMPBELL ----- Pineville, Ky.  
 VIVIAN CENTER ----- Berea, Ky.  
 JAMES CHEATHAM ----- Detroit, Mich.  
 LAURA CHILDERS ----- Gallup, Ky.  
 LUCILLE CHRISTIAN ----- Cumberland, Ky.  
 RUTH CHRISTIAN ----- Cumberland, Ky.  
 WILLIAM CHRISTY ----- Vanceburg, Ky.  
 CHARLES CLARK ----- Cleveland, Ohio  
 JOEL CLOUD ----- Connelly Springs, N.C.  
 LACY COCHRAN ----- Trout, W.Va.  
 HENRY COLDIRON ----- Lisle, Ky.

FRESHMAN

STELLA COLEMAN ..... McRoberts, Ky.  
 LOUIS COMBEST ..... Liberty, Ky.  
 VIRGINIA COOPER ..... Thorpe, W. Va.  
 RALPH CRAW ..... Gansevoort, N.Y.



JOSEPHINE CREAMER ..... Afton, Tenn.  
 HARRIS CRESWELL ..... Talbott, Tenn.  
 LOIS CRIPPEN ..... Berea, Ky.  
 JEAN CROUSER ..... Mannington, W.Va.



MORRIS DANIEL ..... Horsepen, Va.  
 KATE DAVIS ..... Midkiff, W.Va.  
 FRANCES DAWSON ..... Peach Creek, W.Va.  
 EUGENE DAY ..... Hazard, Ky.



HARRY DAY ..... Filbert, W.Va.  
 ANN DeJARNETTE ..... Soddy, Tenn.  
 LANHAM DINGESS ..... Chapmanville, W.Va.  
 LOLA DIXON ..... Trout, W.Va.



CLARENCE DUNFORD ..... Kimball, W.Va.  
 FRANCES EBBS ..... Bristol, Va.  
 FLORINE EDMONSON ..... Burkesville, Ky.  
 HARRY EDWARDS ..... Chattanooga, Tenn.



ROBERT EDWARDS ..... Barnardsville, N.C.  
 MAVIS ENGLE ..... Hindman, Ky.  
 WILLIAM FANNIN ..... St. Paul, Ky.  
 DONN FARRIS ..... Welch, W. Va.



VIRGINIA FERRILL ..... Berea, Ky.  
 GARNETT FIELDER ..... Rural Retreat, Va.  
 ROBERT FOREMAN ..... Hazard, Ky.  
 BLANCHE FRANCISCO ..... Hellier, Ky.

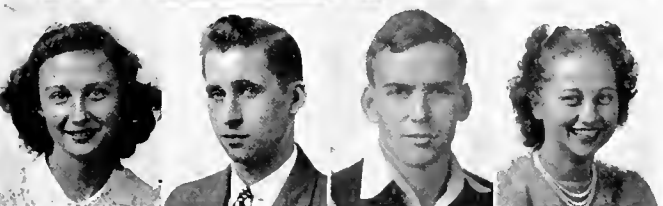

KENNETH FRYE ..... Wardensville, W.Va.  
 KENNETH GIBSON ..... Raceland, Ky.  
 EILEEN GRIFFIN ..... Corbin, Ky.  
 JOHN GROSS ..... Scottsboro, Ala.



# FRESHMAN



- MARY GRUBBS ----- Kidds Store, Ky.  
 IDA HAMBY ----- Gatliff, Ky.  
 WINSTON HAMBY ----- Chattanooga, Tenn.  
 RICHARD HARPER ----- Circleville, W.Va.  
 CARL HATCHER ----- Blue Jay, W.Va.  
 BOYD HEADLEY ----- Winchester, Va.  
 HOMER HELTON ----- Crane Nest, Ky.  
 JOHN HENDERSON ----- Mt. Vernon, Ky.  
 VIRGIE HERRIN ----- Shopville, Ky.  
 GEORGIA HEWITT ----- Concord, Tenn.  
 CHARLIE HIBBITTS ----- Grundy, Va.  
 GEORGIA HILL ----- Ewing, Va.  
 BILL HINCHMAN ----- McConnell, W.Va.  
 EDITH HOWARD ----- Mill Pond, Ky.  
 JANICE HOWERY ----- Tazewell, Va.  
 WINN HUGHES ----- Trinity, Ky.  
 GRAY HUNTER ----- Ashland, Ky.  
 FORRESTER ISON ----- Ocalaosa, Ky.  
 JUSTINE JONES ----- Ashland, Ky.  
 OPHELIA JUDD ----- Asheville, N.C.  
 MARTHA KELLAR ----- Dunnville, Ky.  
 CARL KILBOURNE ----- Appalachia, Va.  
 WYNONA KIRK ----- Celina, Tenn.  
 FLORENCE KIRSTEIN ----- Black Mountain, N.C.  
 JOSEPHINE KNOX ----- Stevenson, Ala.  
 LILA LAMB ----- Churchville, Va.  
 BURGIN LANCE ----- Skyland, N.C.  
 MINROSE LANKFORD ----- Shenandoah, Va.  
 NORMA LESLIE ----- Estill, Ky.  
 LOUISE LESTER ----- Greenville, Tenn.  
 MARY LEWIS ----- Asheville, N.C.  
 ROBIENA LITTLETON ----- Morehead, Ky.

FRESHMAN

NORA LITTON ----- Clearance, Ky.  
 JOHN LOVEDAY ----- Middlesboro, Ky.  
 BARBARA LYNCH ----- Loyall, Ky.  
 GEORGINA McCLURE ----- Louisa, Ky.



EDNA McDOWELL ----- West Chester, Iowa  
 JAMES McDOWELL ----- East Bernstadt, Ky.  
 DOSHIA McKNIGHT ----- Crawford, Ky.  
 BETTIE MAGNET ----- Hitchins, Ky.



FRANKIE MANTOOTH ----- Rossville, Ga.  
 MO MARRS ----- Russell, Ky.  
 JIMMY MARTIN ----- Anderson, S.C.  
 JOE METCALF ----- Waco, Ky.



EDNA MILLER ----- Martel, Tenn.  
 MOSS MILLS ----- Manchester, Ky.  
 GARLAND MORRELL ----- Spruce Pine, N.C.  
 JAMES MURPHY ----- Mt. Sterling, Ky.



CARL NEWMAN ----- Exeter, Va.  
 LELIA NICKELL ----- Hazel Green, Ky.  
 MARGARET NICKELS ----- Benham, Ky.  
 RALPH NORMAN ----- Winter Haven, Fla.



AUDRA OSBORN ----- Louisa, Ky.  
 JAMES PASEUR ----- New Hope, Ala.  
 OPAL PAYNE ----- Midway, Tenn.  
 WILLIAM PELFREY ----- Lawson, Ky.



HARLIN PERRINE ----- Stuart, Va.  
 JEANNETTE PETERS ----- Mt. Morris, Pa.  
 BERTHA PILSON ----- Stuart, Va.  
 LEDDON PITT ----- Trinity, Ala.



HOMER POTTER ----- Louisa, Ky.  
 RUTH PRATT ----- Martin, Ky.  
 KATHLEEN PROPPS ----- Fayetteville, W.Va.  
 J. C. RABURN ----- Marion, N.C.



FRESHMAN

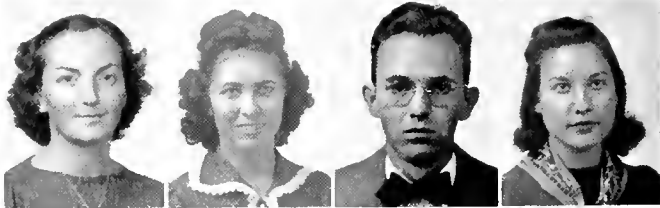

MARY LOU RANGLES ----- Berea, Ky.  
 BERNICE RASNAKE ----- Cleveland, Va.  
 LaRUE RAWLINGS ----- Ringos Mills, Ky.  
 NANCY RICE ----- Candler, N.C.

ORA RICE ----- Flag Pond, Tenn.  
 FLORINE RIFFE ----- Hager Hill, Ky.  
 MILDRED RITCHIE ----- Blue Diamond, Ky.  
 LUCILE ROBERTS ----- Martin, Ky.

GLADYS ROBINETT ----- Wayne, W.Va.  
 RUBY ROBINSON ----- Smithville, Tenn.  
 JOE ROMERO ----- Banas, Oriente, Cuba  
 SAMUEL ROZIER ----- Hendersonville, N.C.

FRANCES SANDERS ----- Romney, W.Va.  
 ELLEN SCHEIBERG ----- Elmhurst, N.Y.  
 VICTOR SCHERRER ----- Dayton, Ohio  
 PEARLE SCOTT ----- Covington, Va.

FLORENCE SEAY ----- Asheville, N.C.  
 WILLIAM SETZER ----- Morganton, N.C.  
 ZULA SEXTON ----- Annville, Ky.  
 JAMES SHIRES ----- Hillsboro, W.Va.

FLOYD SLETTVET ----- New Castle, Ind.  
 DOROTHY SPICKARD ----- White Pine, Tenn.  
 HUGHES SPURLOCK ----- Bar Creek, Ky.  
 TEDDY STAMPER ----- Olive Hill, Ky.

CLARENCE STEINBERGER ----- Berea, Ky.  
 LINDA STEPHENS ----- Prestonsburg, Ky.  
 MARY STEVERS ----- Pembroke, Va.  
 GEORGE STEWART ----- Hitchins, Ky.

REBA STONE ----- Wheelwright, Ky.  
 ETHEL STRONG ----- Saldee, Ky.  
 HARRY TENNANT ----- Williamsville, Va.  
 ORLANDO THOMAS ----- Oneida, Tenn.

FRESHMAN

MADOLON UTTER ----- Larkinsville, Ala.  
 MARTHA WAGERS ----- Berea, Ky.  
 JACK WALKER ----- Hartwell, W.Va.  
 HATTIE WARD ----- Inez, Ky.



ROYCE WARDREP ----- Jefferson City, Tenn.  
 CECILIA WATERS ----- Inman, S.C.  
 JAMES WATSON ----- Pineville, Ky.  
 EARL WELLS ----- West Van Lear, Ky.



FRED WESLEY ----- Lynch, Ky.  
 SAMUEL WESLEY ----- Chattanooga, Tenn.  
 BUFORD WHITAKER ----- Etowah, Tenn.  
 ROBERT WHITE ----- Thorn Hill, Tenn.



BRUCE WHITFIELD ----- Georges Fork, Va.  
 ALICE WOLFRAM ----- Berea, Ky.  
 SAM WYGAL ----- Corbin, Ky.  
 JACQUELINE YAVECCHIA -- Waterbury, Conn.

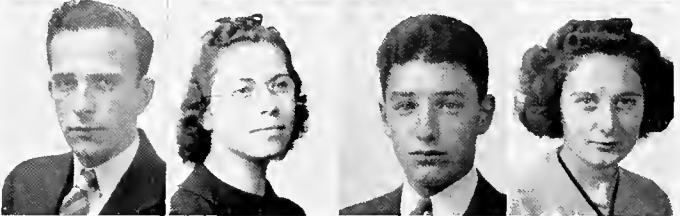

MARGARET YOWELL ----- Peola Mills, Va.  
 EDNA MARTIN ----- Berea, Ky.









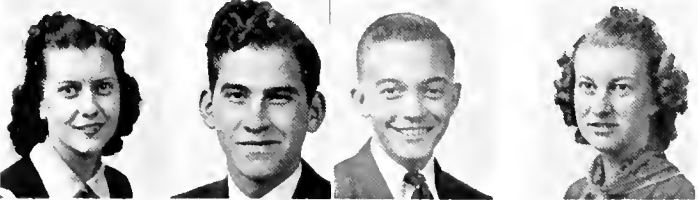
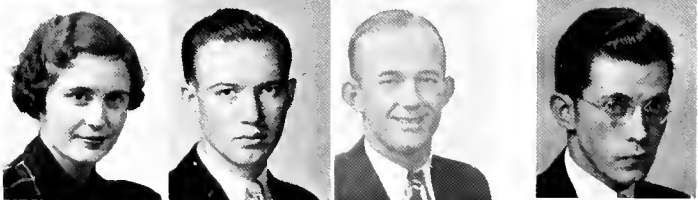
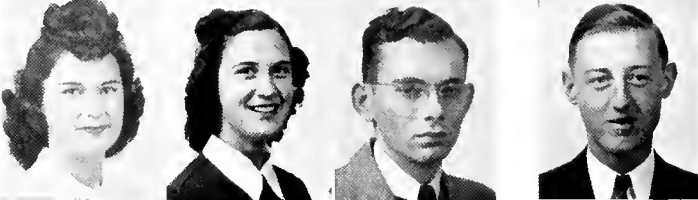

BELLE ABRAMS ----- Sand Gap, Ky.  
 JOHN ADAMS ----- Whitesburg, Ky.  
 BARBARA ALLEN ----- Hawesville, Ky.  
 GARNIE ANDERSON ----- Nancy, Va.

FLETCHER ANDREWS ---- Lake Toxaway, N.C.  
 EULA ARCHER ----- Jonesboro, Tenn.  
 JAMES ARTHUR ----- Flat Lick, Ky.  
 HAROLD BAILEY ----- Baileyton, Tenn.

CLARENCE BALES ----- Rose Hill, Va.  
 VIVIAN BAILEY ----- Ashland, Ky.  
 FRANCES BARR ----- Charlotte, N.C.  
 VIRGINIA BEGLEY ----- Berea, Ky.

JESSIE BISHOP ----- Tyner, Ky.  
 CAROLYN BLAIR ----- West Liberty, Ky.  
 ROBERT BLAKER ----- Meadow Ridge, W.Va.  
 HARVEY BRADLEY ----- Cain's Store, Ky.

THELMA BRANHAM ----- Louisa, Ky.  
 EDWARD BRANN ----- Hamburg, Germany  
 FRANCES BRUCE ----- Cumberland Gap, Tenn.  
 ELIZABETH BURDETTE ----- Berea, Ky.

ALBERTA BURGESS ----- Big Lick, Tenn.  
 JAMES BURKS ----- Kings Mountain, Ky.  
 MAXINE BURLEY ----- Omar, W.Va.  
 KATHLEEN BURNS ----- London, Ky.

MARITA BURTON ----- Monticello, Ky.  
 DEAN CADLE ----- Middlesboro, Ky.  
 CHANDOS CALHOUN ----- Hitchins, Ky.  
 JAMES CALHOUN ----- Jackson, Ky.

LUCY CANADA ----- Somerset, Ky.  
 J. W. CARPENTER ---- Owens Cross Roads, Ala.  
 CHARLES CARRINGTON ----- Charters, Ky.  
 ELIZABETH CARTER ----- Asheville, N.C.

**S O P H O M O R E S**

MARY CASEY ----- Wilton, Ky.  
 KATIE CHAMBERS ----- Huntsville, Ala.  
 SYLVIA MAE CHUMBLEY ----- Dorena, Ky.  
 HORACE CLARK ----- Johnson City, Ky.



EDNA CLOUSE ----- Corbin, Ky.  
 ROGER CLOYD ----- Corbin, Ky.  
 EDWARD COLEMAN ----- Richwood, W.Va.  
 CARL COLLINS ----- Woodville, Ala.

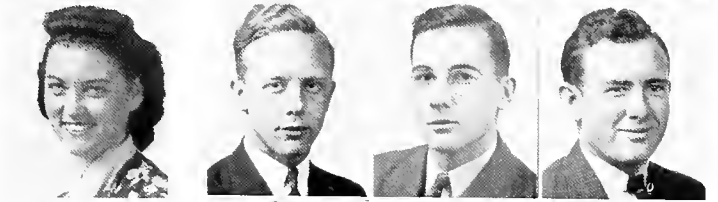

CLOYD COLLINS ----- Hazard, Ky.  
 GENE COMBS ----- Langley, Ky.  
 MABEL CONLEY ----- Martin, Ky.  
 ROBERT CONLEY ----- Paintsville, Ky.



RUTH CORNETT ----- McRoberts, Ky.  
 LOUISE COSSETT ----- Ashland, Ky.  
 JANE COX ----- Mt. Vernon, Ky.  
 RETHA CRASE ----- Belknap, Ky.



HUBER DAVES ----- Ellenboro, N.C.  
 LESLIE DAWES ----- Catherine, Ky.  
 WILLIAM DIAMOND ----- Waynesburg, Ky.  
 HANSEL DILLINGHAM ----- Barnardsville, N.C.

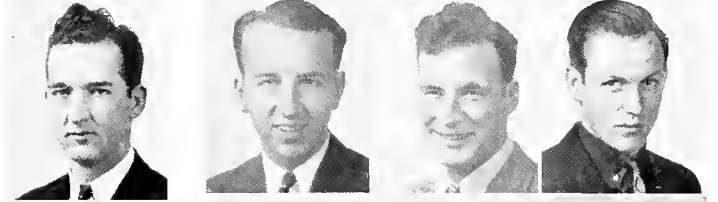

AUDREY DODD ----- Boaz, Ala.  
 RUTH DOWD ----- Newport, Ky.  
 OPAL DUNAWAY ----- Blue Diamond, Ky.  
 LAURA EAKIN ----- Bangkok, Thailand



AMBROSE EASTERLY ----- Crossville, Tenn.  
 J. B. EDWARDS, JR. ----- Barnardsville, N.C.  
 ERNESTINE ESTEPP ----- Viper, Ky.  
 BEATRICE EVANS ----- St. Paul, Va.

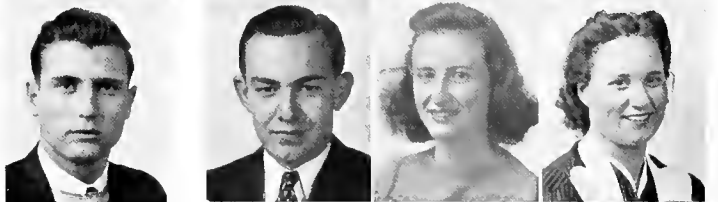

MARY K. EVANS ----- Paintsville, Ky.  
 MARY FRANCES EWEN ----- Berea, Ky.  
 HARLEY FILLMORE ----- Harriman, Tenn.  
 PAUL FISH ----- Fairview, N.C.



S O P H O M O R E S

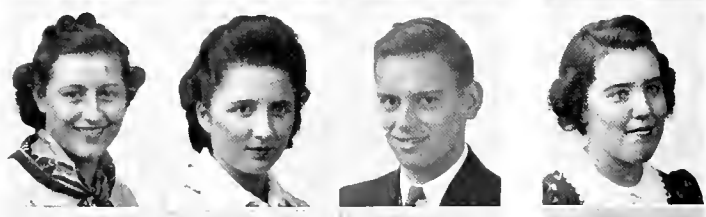
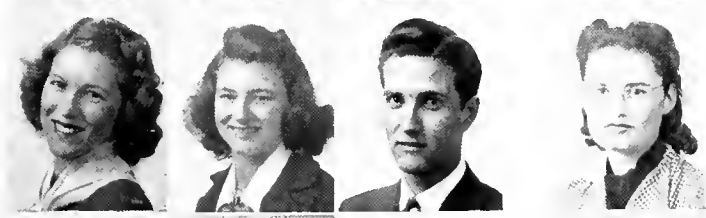

CALANTHE FRANCIS ----- East Lynn, W.Va.  
 HERSHEL GABBARD ----- Bond, Ky.  
 OLIVE GAYHART ----- Hardburly, Ky.  
 IVOL GODBEY ----- Bethelridge, Ky.

AITEEL GRAHAM ----- West Somerset, Ky.  
 DAVID GRIMWOOD ----- Meridianville, Ala.  
 JESSIE GWINN ----- Carmen, N.C.  
 ELI COLBERT HALL ----- Lothair, Ky.

JUANITA HALL ----- Hazard, Ky.  
 LEHMAN HENDERSON, Jr. ----- Athens, Ala.  
 ALYNE HIATT ----- Waynesburg, Ky.  
 MARTIN HOFFMAN ----- New Holland, Pa.

MILDRED HOLDER ----- Enka, N.C.  
 RUTH HOLDER ----- Enka, N.C.  
 BILL HOLLANDSWORTH ----- Welch, W.Va.  
 MARGARET HOPPER ----- Somerset, Ky.

DAYTON HULBURT ----- Oak Park, Ill.  
 RUTH INGRAHAM ----- Kingsport, Tenn.  
 DORA JOHNSON ----- Blue Diamond, Ky.  
 MARVIN JONES ----- Paintsville, Ky.

RUTH KAZEE ----- Ashland, Ky.  
 EARL KILBOURNE ----- Berea, Ky.  
 ELIZABETH KIVETT ----- Cumberland Gap, Tenn.  
 EVELYN LAMB ----- McClure, Va.

ANNIE LANCE ----- Black Mountain, N.C.  
 ROBERTA LAREW ----- Greenville, W.Va.  
 TROY LASWELL ----- Brodhead, Ky.  
 CAROLYN LAVENDER ----- Ashland, Ky.

CHARLES LAYNE ----- Louisa, Ky.  
 ROY LEDFORD ----- Barnesville, N.C.  
 LUCILLE LEWALLEN ----- Robbins, Tenn.  
 JOSEPH LINDSAY ----- Hillsville, Va.

**S O P H O M O R E S**

EMMA LOU LOFTIS ----- Brevard, N.C.  
 CHARLES LORD ----- Grinnell, Iowa  
 GETHA LOSHBOUGH ----- Crossville, Tenn.  
 OPAL LOY ----- Jamestown, Ky.



BLANCHE McDANIEL ----- Lothair, Ky.  
 GEORGE McKINNEY ----- Amigo, W.Va.  
 TALMADGE MAGGARD ----- Maggard, Ky.  
 KIMBER MAHAFFEY ----- Green Hall, Ky.

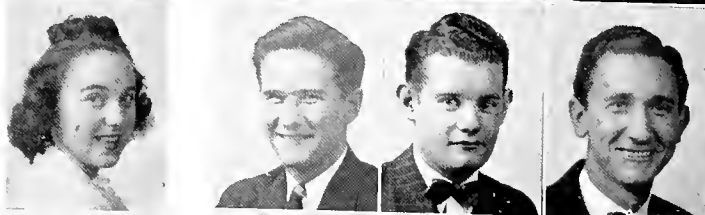

ANNA LEE MALCOLM ----- Masontown, W.Va.  
 HAROLD MALTBY ----- Hastings, Fla.  
 MINNIE MARTIN ----- Eastern, Ky.  
 TELLIS MARTIN ----- Hickory, N.C.



HAL MASENGILL ----- Blountville, Tenn.  
 DONALD MERCHANT ----- Swannanoa, N.C.  
 QUENTIN METCALF ----- Paint Lick, Ky.  
 MARGARET MOORE ----- Harrodsburg, Ky.

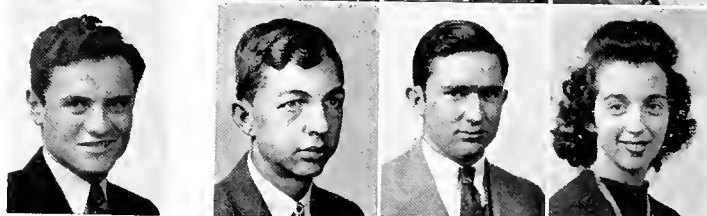

ROSELLA MORGAN ----- Akron, Ohio  
 NANNIE MOXLEY ----- Creston, Ky.  
 HARDING NOBLITT ----- Marion, N.C.  
 EMMA PEARSON ----- College Hill, Ky.



FRED PEARSON ----- Treadway, Tenn.  
 FERNE POTEET ----- Bramwell, W.Va.  
 MAYNARD PRESNELL ----- Asheville, N.C.  
 WOODROW QUINN ----- Harlan, Ky.



MARY HELEN ROBERTS ----- Burnside, Ky.  
 WILLIAM ROBERTS ----- Hambleton, W.Va.  
 EDWIN ROBERTSON ----- Pine Hall, N.C.  
 DAN ROBINSON ----- Albany, Ky.



J. B. ROBINSON ----- Bandana, N.C.  
 CHARLES RUNION ----- Erwin, Tenn.  
 WILLIAM SCHORMAN ----- Ashland, Ky.  
 LESLIE SCROGGS ----- Asheville, N.C.

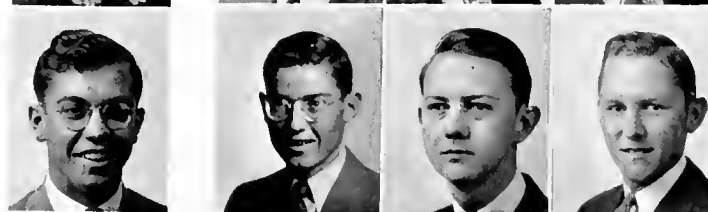



---

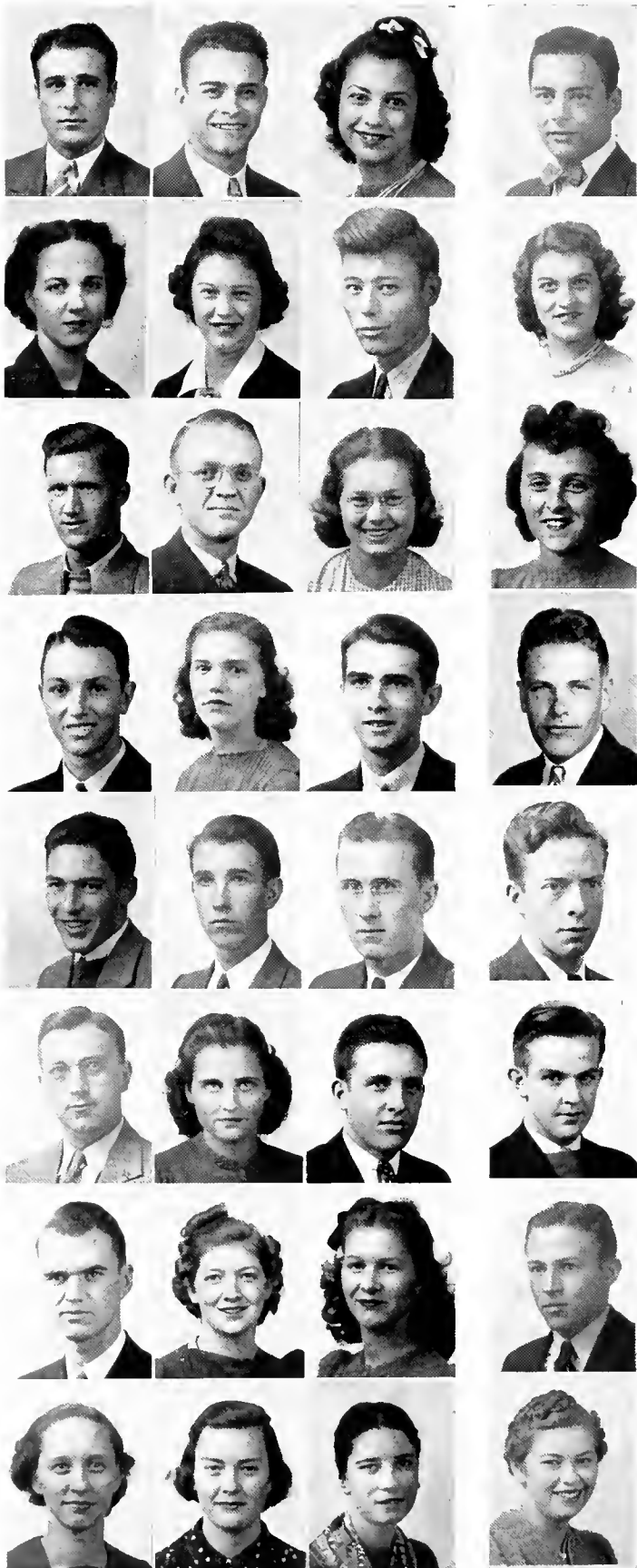

---

# SOPHOMORES



RALPH SHEPHERD ----- Crumpler, N.C.  
 ARMONELL SHERRILL -- Crab Orchard, Tenn.  
 ETHEL SHRADER ----- North Tazewell, Va.  
 NOEL SHUTT ----- Berea, Ky.

CAROLYN SMITH ----- Spartanburg, S.C.  
 JOAN SMITH ----- Williamsfield, Ohio  
 JOSEPH SMITH ----- St. Petersburg, Fla.  
 FRANCES SNODGRASS ----- Mouth Card, Ky.

RAYMOND SPEARS ----- Van Lear, Ky.  
 EUGENE STANLEY ----- Tram, Ky.  
 MARGARET STEINORTH ---- Pt. Pleasant, N.Y.  
 LOIS STEVENS ----- Cummington, Mass.

FRED TAYLOR ----- Greenville, S.C.  
 EMOGENE THOMPSON ----- Webbville, Ky.  
 DANIEL THORINGTON ----- Middlesboro, Ky.  
 WILLIAM TOBY ----- Grundy, Ky.

HARRY TOMLINSON ----- Damascus, Va.  
 HAROLD TOMPKINS ----- Elgin, Tenn.  
 HOBERT THOMPSON ----- Millsprings, Ky.  
 HAROLD TULLY ----- East Rainelle, W.Va.

EDWARD TURNER ----- Houston, Ky.  
 ELLEN WALLEN ----- Ebon, Ky.  
 CARL WARD ----- Neva, Tenn.  
 CARTER WARD ----- Neva, Tenn.

KARL WARMING ----- Jellico, Tenn.  
 ESTHER WARNER ----- Murphy, N.C.  
 ELIZABETH WATKINS ----- Liberty, Ky.  
 REX WESLEY ----- Science Hill, Ky.

JUANITA WHEELER ----- Stevenson, Ala.  
 JANET WHITE ----- Meridianville, Ala.  
 EDNA WIGGINS ----- Barnardsville, N.C.  
 ANNA LEE WILLIAMS ----- Flat Gap, Ky.

**S O P H O M O R E S**



CLAYTON WRIGHT ----- Derby, Ohio  
 CHESTER YOUNGE ----- De Land, Fla.  
 ESKELINE ADAMS ----- Paintsville, Ky.  
 EDNA BELDON ----- Paintsville, Ky.



FRED CORNETT ----- Whitesburg, Ky.  
 WILLIAM ESTEP, JR. ----- Williamsburg, Ky.  
 EUNICE GARCIA ----- Norwalk, Ohio  
 EVERETT HURST ----- Knoxfork, Ky.



ROY TURNER ----- Canoe, Ky.  
 GARNET BRYAN ----- Ashland, Ky.





---



---

# S O P H O M O R E S

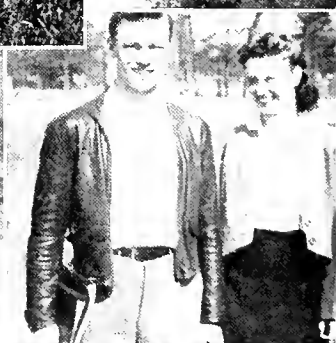





# THE SCHOOL OF NURSING

## HOSPITAL STAFF

Doster, Walker, Van Krevelen,  
Dodd, Marshall, Pierson, Spring-  
sted, Armstrong, Paine, Cowley,  
McCollum.

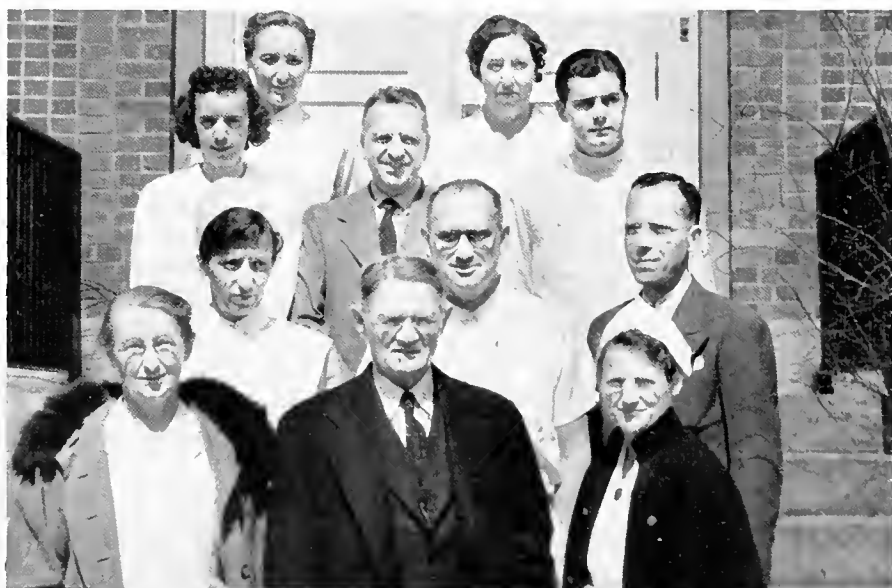

## VISITING PHYSICIANS

Top: Nagel, Ross, Robbin, Mar-  
shall, Dodd, Gruener, Kavz nugh,  
Hans, Cragg, Hifer, Moore, Back,  
Morris, Springsted, Armstrong,  
Renz, McCord, Swing, Hutchins,  
Southworth, Trawick, Shawkey,  
Wooding, Kellar, Waugh, Cowley,  
Thomas, Topmiller.





THELMA BRISCOE ----- Hazel Green, Ky.  
 BEATRICE CATRON ----- Dryden, Va.  
 RIPARATA DeSIMONE ----- McRoberts, Ky.  
 ANNA MAY EVERMAN ----- Gregoryville, Ky.

KATHLEEN KINCAID ----- Joy, N.C.  
 RUBY LIOUTZA ----- Norland, Va.  
 EVA NEAL ----- Pineville, Ky.  
 LOUISE POOLE ----- Fairmount, Ga.

DESSIE LEE RIDDLE ----- McRoberts, Ky.  
 THEODORA SKEAN ----- Kenova, W.Va.  
 MARY SLUSHER ----- Pineville, Ky.  
 BETTY CREASMAN ----- Swannanoa, N.C.

MARY HOLT ----- Louisa, Ky.  
 EDNA ROBINETTE ----- Fairview, Va.  
 MILDRED ANDERSON ----- Williamsburg, Ky.  
 SUELLA BARNES ----- Hardburly, Ky.

VIRGINIA BERTHY ----- Webster Springs, W.Va.  
 MILDRED BOYD ----- Bristol, Tenn.  
 DOROTHY GILKERSON ----- Prichard, W.Va.  
 EVELYN HARRIS ----- Welch, W.Va.

EUGENIA HOPKINS ----- Mountain City, Tenn.  
 MANDA HOWARD ----- Northern, Ky.  
 HAZEL HUGHEY ----- Asheville, N.C.  
 CAROLINE MILLER ----- Davis, W.Va.

GRACE NOLAN ----- Cumberland, Ky.  
 ELIZABETH ROBERTSON ----- Pine Hall, N.C.  
 ROSE SLUSHER ----- Pineville, Ky.  
 STELLA TAYLOR ----- Pine Mountain, Ky.

CARMIE TUTT ----- Ezel, Ky.  
 GENEVA WESLEY ----- Eubank, Ky.  
 MELISSA WOOSLEY ----- Bluefield, W.Va.

**NURSES**

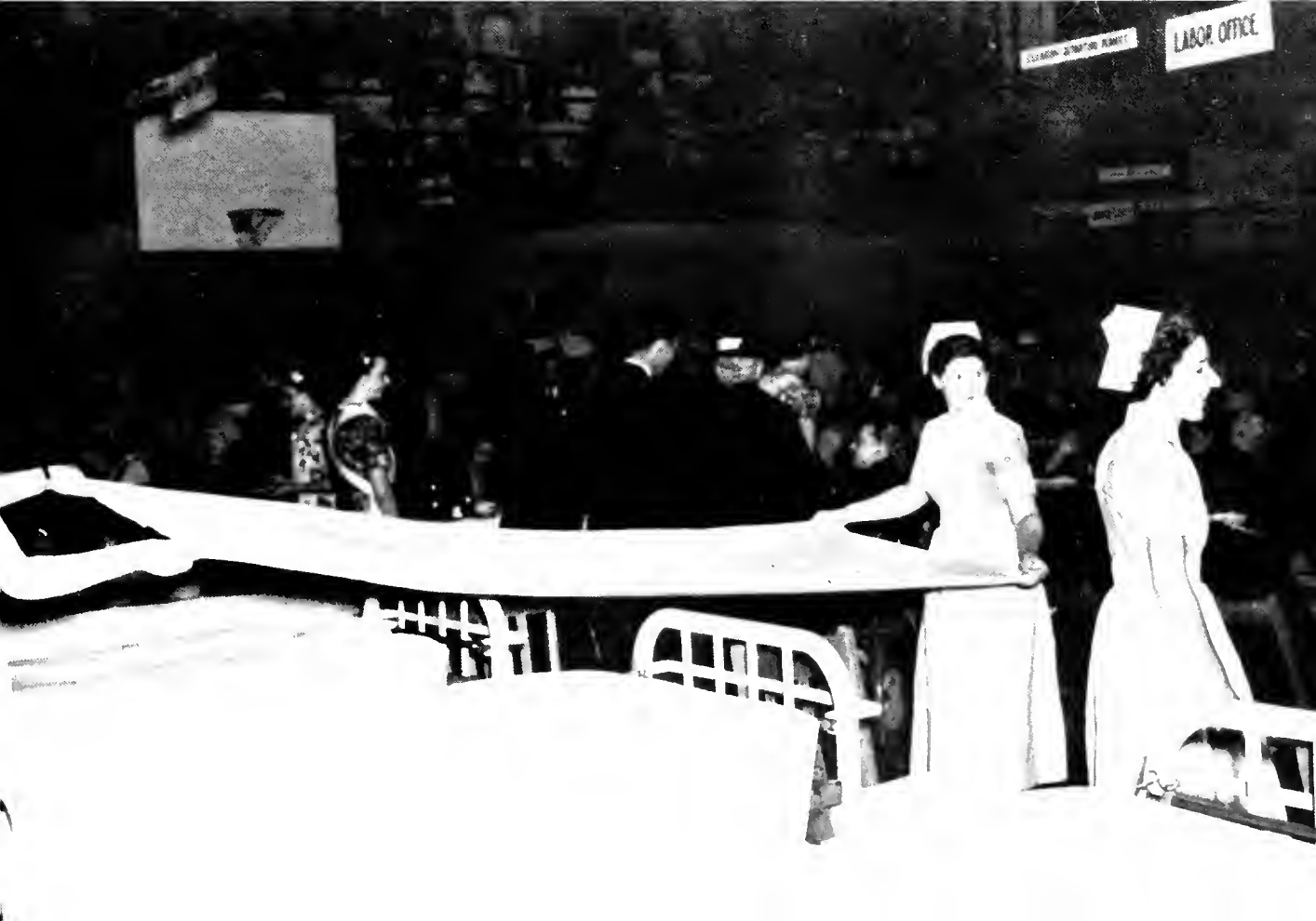





# ORGANIZATIONS



# THE CHIMES STAFF

Percy Shue, Editor-in-Chief  
Ohmer Milton, Business Manager



Jack Walters, Associate Editor  
Vernard Webb, Staff Photographer  
and Snapshot Editor  
Eleanor Davis, Sales  
James Davis, Sales



Owen Rickard, Sports Editor  
Hazel Parker, Literary Editor  
Jack Mullins, Advertising  
Joseph Gilbert, Advertising

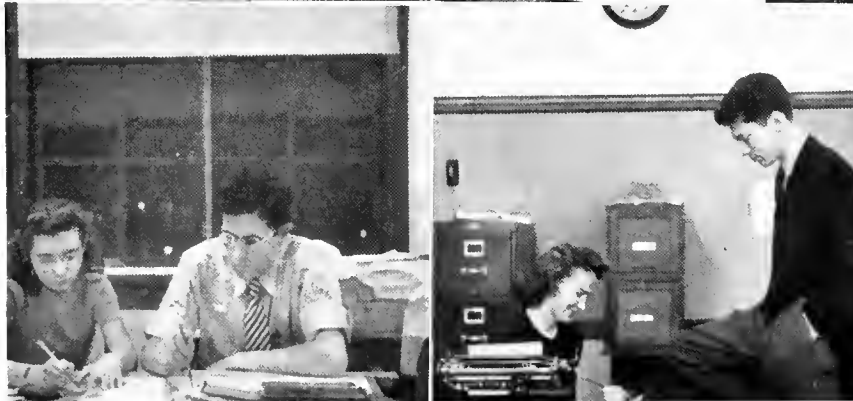

Jean Reed, Assoc. Art Editor  
John McAllister, Art Editor  
Marion Wygal, Publicity Editor  
Hazel Longworth, Secretary



## UPPER DIVISION SENATE

(STUDENT LEGISLATIVE GROUP)

Dr. Hardin, Hensley, Wilson, Auxier, Hargrove, McKinney, Dr. Baker, Mills, Howsmon, Eastham, Tully.

## STUDENT BOARD OF GOVERNORS

(STUDENT ADVISORY GROUP)

Front: Mr. Bangson, Kubin, Shown, Patten  
 Back: Mr. Hatcher, Mr. Morgan, Mr. Hendricks, Stevens, Wood, Hill, Pilson, Auxier, Kraybill, Miller, Green, Miss Allen, Miss Fla.





## L D SENATE

Front: Current, Dawes, Miss Harvey, Coffey, Rector, Blair, Beck, Churchill, Snodgrass, Bailey.  
 Second: Turner, Adams, Nestor, Dean Shutt.  
 Back: Miss True, Kirk, Weyandt, Hicks, Hensley, Duff, Mr. Hackett



## WOMEN'S HOUSE GOVERNMENT

Front: Coleman, Jones, Greene, Scott.  
 Back: Angell, Miss Allen, Wood, Kiser, Miss Ela.



## MEN'S HALL UNION

Kubin (Pres.), Oldfield, Howsmon, Lackey, Callison, Hays.



## C E EX COMMITTEE

Front: Daniels, Mynhier, DeBorde, Fleming, Love.  
 Second: Reverend Seth Huntington, Miss Stooker, Clouse, Coleman, Larew, Johnson, Campbell, Mrs. Huntington.  
 Back: Rayzor, Orick, Lyell, Seay.





## YWCA CABINET

Front: Mrs. Ross, Burley, Hill (Pres.), Beverly, Stevens.  
 Middle: Loftis, Roberts, Scott, Steinorth, Perry.  
 Back: Martin, Mills, Mrs. Parks, Roberts.

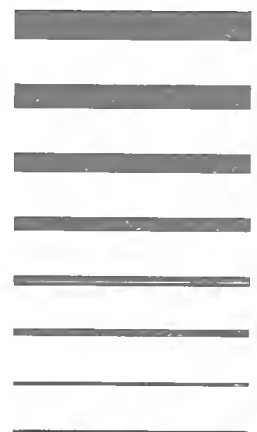

## YMCA CABINET

Front: Davidson, Hardway, Runion, Andrews, Hurst.  
 Seated: Lord, Fillmore, Morris, Auxier, Shackelford, Menefee, Roberts, Hollands-  
 worth, Turner.  
 Standing: Jones, G. McKinney, C. McKinney, Martin, Bays.

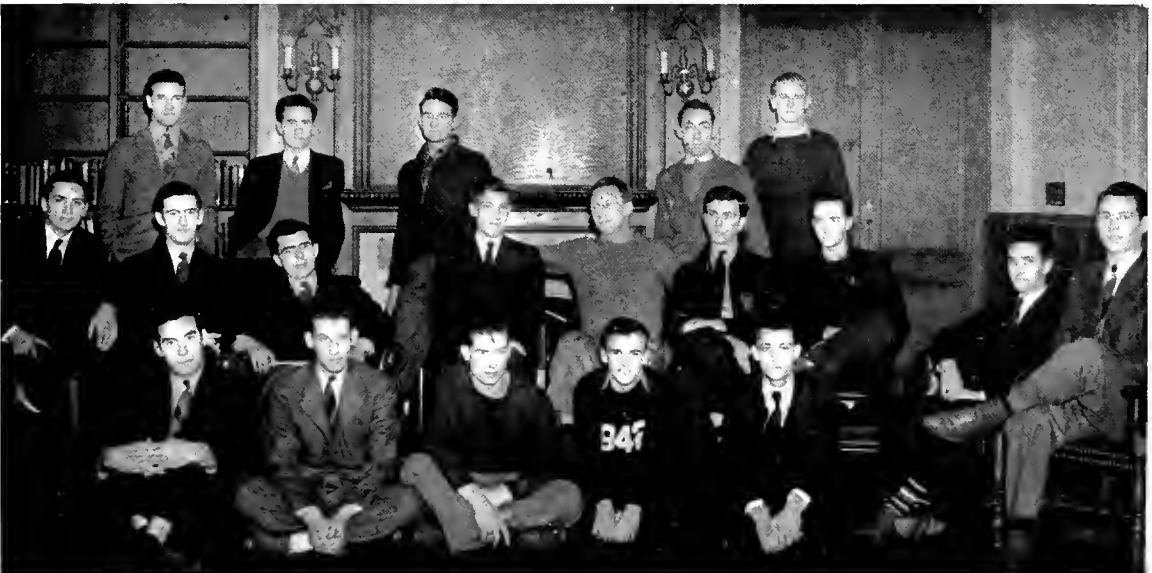



## TAU KAPPA ALPHA

(National Honorary Forensics Society)

Front: McKinney, Kelley, Shumate Eutsler (Pres.), G. Kilbourne, Mrs. Hardin, Queen.

Second: Morris, Cason, R. Kilbourne, Nestor, Dr. Hardin, Kennedy, Chaney.

Back: Shue, Noblitt, Pilson, Allen.



## SIGMA PI SIGMA

(National honorary physics society)

W. Hurley, Kilgore, Nickell, Dr. Noll, Bensey, Wyatt.



## PI GAMMA MU

(National Honorary Social Science Society)

Front: Kilbourne, Paredes, Eutsler, McDonough, H. Parker, Queen, Shue

Second: Wesley, Hurley, Domas, R. Parker, Mr. Crippen, Mr. Ross

Back: Livesay, Dr. Hardin, Scott, Dean Weidler, Blake



## PI ALPHA

(NATIONAL HONORARY SCIENCE SOCIETY)

Front: Farris, Strait, Wheeler, Brannon, Hoffman, Patten, Ayres, Dr. Noll.  
 Middle: McGhee, Howsmon, Hale, Walters, Somers, Wyatt, Nickell, Christian,  
 Bensey, Davis, Callison.  
 Back: W. Hurley, Dr. Capps, Adams, Rice, Eisenhour, McAllister, Moore, Rosen-  
 baum, McGuire, Hardiman.

## DELTA PHI ALPHA

(NATIONAL HONORARY GERMAN SOCIETY)

Front: Brann, Eutsler, Thompson, Coleman, Dr. Pauck, Brenda, B. Allen, Bailey,  
 R. Allen.  
 Middle: Queen, McDonough, Miller, Muelder, Miss Born, Roberts, Morton, Conley.  
 Back: Weiss, Welch, Bays, Lindsay.





## HOME EC CLUB

McDaniels, White, Stafford, Jones, Pezzarossi, Leslie, Sullivan, Tinsley, Kessel, Bow, Greene, Scott. Peters, Jones (Pres.), Wilson, Chambers, Higgins, Cooper, Gipson, Thomas, Brenda, Smith, Mills. Smits, Hargrove, Miller, Ward, Rose, Moore, Brooks, Lawson, Anderson, Meredith. Click, Sparks, Elmore, Greene, Vandiver, Orick, Alexander.



## EDUCATION CLUB

Front: Johnson, Green, Dodson, Wilson, Prince.  
Back: Cox, Mr. Chidester, Campbell.



## FRENCH CLUB

Front: Hall, McKnight.  
Seated: Grubbs, Miss Chapin, Miss Richardson, Greenwell.  
Standing: Bussing, Combest, Cornett, Easterly, Creamer.



## AGRICULTURAL UNION

FRONT: Cochran, Davis, Hays, Price, Stanley, Thompson, Felton, Woody, Carpenter, Beck, J. Metcalf, Robinson, Dillingham, Q. Metcalf, C. Campbell. SECOND: Cheatham, Prewitt, E. Robertson, Runion, Dillard, Gabbard, Dorsey, Cromer, Stewart, Kennedy, Jarvis, Brown, Mitchell, Wilson, Cornett, Carrington, Turner, Ledford. THIRD: Littlejohn, Grimwood, Cundiff, Maltby, W. Campbell, Harper, Williams, Wesley, Shuler, Bailey, Houston, Back, B. Helton, H. Helton, E. Anderson, McDonald, Skaggs, Shelley. FOURTH: Mr. Kerr, Taylor, Shepherd, Corder, Harrison, Spradlin, McLaughlin, Peters, Sherman, Shoun, Adams, Duncan, Taylor, McDowell, G. Anderson, Arthur, Fish, Young. BACK: Slettet, Lance, Lord, Yoakum, Passeur, Wells, Mills, Deaton, Turner, Diamond, J. B. Edwards, R. Edwards, Alexander, Dr. Spillman, Meeks, Bradley, McDowell.

## AGRICULTURAL-HOME EC. CLUB

Peters, Felton, Sherman, Wilson, Skaggs, Davis, Shelley, Harper, Campbell, Mr. Price, Dorsey, Cromer, Jones, Pezzarossi, Hunt, Leslie, Sullivan, Tinsley, Wall, Kessel, Bow, Greene, Scott, Stafford, Green, Harrison, Chambers, Stewart, Kraybill, Mitchell, Higgins, Cooper, Gipson, Humphreys, Thomas, Brenda, Mayo, Anderson, Smith, White, Dingus, Mills, Orick, Bailey, Shuler, Spradlin, Jarvis, Back, Prewitt, Deaton, Campbell, Hays, Gash, Miller, Sparks, Ward, Vandiver, Rose, Elmore, Brooks, Moore, Jones McDaniels, Coleman, Lawson, Meredith, Houston, Dillard, Click, Littlejohn, Hargrove, Wilson, Smits.





## FOLK CLUB

Bettis, Greene, Walters, Howsmon, John Allen, Bright, Christian, Eisenhower, Clarke, Miss Bennett, Johnson, Cox, B. P. Allen, Mr. Gunkler, Mr. Clark, Kazee, Garcia, Yarbrough, Smith, Morris, Ernest, Hensley, Headley, Kubin, Lackey, Miss Elliott, Morton, Evans, Morgan, Moore, Foreman, Goff, Saylor, Wolfram, Green, Click, Johnson, Ellis, R. Christian, Miss McKinstry, Back, Beldon, Cornett, Mrs. Gunkler, Hall.

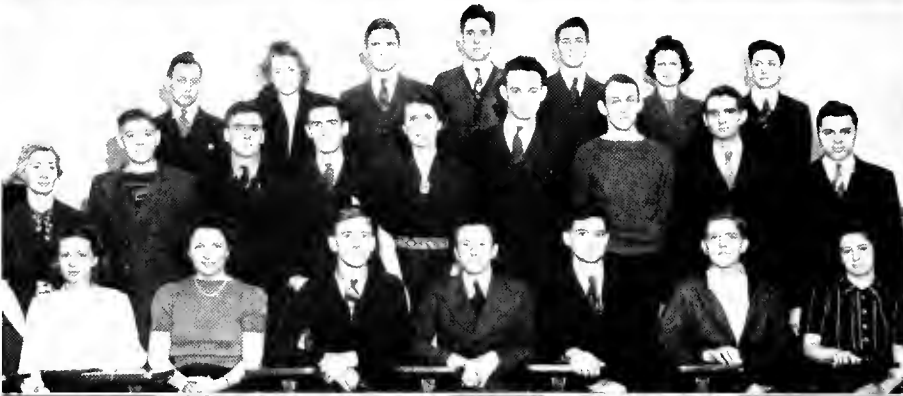

## BIRD CLUB

Front: A Farmer, Larew, Wesley, Patten, H. Wesley, Cooper, L. Farmer  
 Second: Miss Crabb, Gay, Abbott, Fillmore, Miss Klippel, Jenkins, McGhee, Thorington, Mynhier  
 Back: Seay, Spillman, McAllister, Bales



## RURAL COMM. LIFE

Front: Cooper, Tutt, Fish, Smith, Blakey, Potter, Moore, Mullins, McKinley, Davidson, Keener.  
 Back: Neal, Lewis, Russell, Littleton, Blackburn, Roberts, Clark, D. Spurlock, New, Rayzor, H. Spurlock, Martin.



Front: Coleman, Johnson, Bishop, McConnell, Baxter, V. DeBorde, Terry, Z. Farmer, Francisco, Forie, Ernest

## CHRISTIAN ENDEAVOR

Second: George, White, Collins, Scott, Littleton, Frost, Lamb,  
 Third: Cannaday, R. Thomas, Moore, Grubbs, C. DeBorde, Herrin, Conly, Gilliam, Graham, Larew, Campbell  
 Fourth: Sommers, Click, Kessel, Strait, Mynhier, Patterson, Taylor, Christian, A. Farmer, Evelyn Mitchell, Love, Loftis.  
 Fifth: Lord, Raburn, Daniels, Green, Singleton, Orick, Eisenhower, Ballenger, Ernestine Mitchell, Martin, Cyrus  
 Sixth: Stoker, Hinchman, O. Wesley, H. Wesley, Clouse, Hatcher, Mrs. Huntington, Mr. Huntington, Lyell, Seay



## VANGUARDS

First: Mrs. Fenn, F. Muelder, Johnson, Cameron, Yavecchia.  
Second: C. Stevens, Dr. Paine, A. Stevens, McKinney.  
Third: Dr. Muelder, McLain, Eutsler.  
Back: Brown, Clarke, Dr. Hardin, Kubin.

## PUBLIC AFFAIRS FORUM

Within a single year the Public Affairs Forum has become one of the most vital organizations on the campus. The Forum provides a place where students and professors meet on an equal basis to discuss vexing national and international problems from all points of view. The purpose of the Forum is to provide a means whereby its members can become conscious of the numerous political, economic, and sociological complexities of the world.

Its major achievement has been the establishment of the Public Affairs Laboratory to which over four hundred organizations in the U.S. and several foreign countries have contributed material.





## BAND

Front: Hoffman, E. Durham, Ingraham, Morrell, C. Keener, G. Wesley, Hart, Trosper, Cloyd.  
 Second: Clark, C. Keener, Spence, Elliott, A. Hays, Fielder, E. Hays, Wygal, Parsons, Alley, H. Tully, Crippen, Lord, E. Hays, Day, Durbin.  
 Third: Crase, Blackburn, Robinson, Kilbourne, Estep, Craig, F. Wesley, McKinney, Nestor, R. Tully.  
 Ralph Rigby, (Director), Bill Hollandsworth, (Drum Major).



## ORCHESTRA

Front: Miss Hall, Davis, Keener, Mrs. Peck, Morford, Durham, Miss Meek.  
 Second: Churchill, Clark, Ochoco, Hoffsommer, Morrell, Hoffman, E. Durham, Alley, Cloyd, Miss Crossen, Spence.  
 Back: Director Ralph Rigby, Trosper, R. Tully, Miss Wolfe.



## ROYAL COLLEGIANS

Front: Crase, Rickard, Lambert, Butler (leader)  
 Back: Jones, Gabbard, Saylor, Menefee, Davis, McGhee, G. Wesley, Diamond, F. Wesley, Tully.



## ZEPHYRS

Front: E. Durham, Hoffman, Morrell, Keener, Doe, Clark, Imrie, R. Durham.  
 Back: Fielder, Bent, Hart, Jones, Nestor, Weekes, Cloyd.





## VARSITY WOMEN'S GLEE CLUB

Front: Smith, Cox, Rigsby, Yowell, Dudina, Barr, Christian.  
 Middle: Chasteen, Rivenburg, Dowd, McNeil, Miss Mahon, Roberts, Ingraham,  
 Roberts, Strait.  
 Back: Lykins, Eakin, Austin, Washburn, Wilson, Elliot, Crippen, Herd, Snoddy,  
 Douglass, Booth, Christian.

## VARSITY MEN'S GLEE CLUB

First: Hulburt, F. Wesley, Turner, Benjamin, Runion, Chaney, Craig.  
 Second: Wolfram, Steinberger, Davis, Hollandsworth, Sutton, Durham, Hovey (Di-  
 rector).  
 Third: Smith, G. Wesley, Welch, Zimmerman, Walters, Atwater, Bradley.  
 Fourth: Prewitt, Hartsell, McKinney, R. Tully, Damron, H. Tully, Cheatham,  
 Wright.





## PHI DELTA

Front: Wilson, Stewart, Pilson, Baker, England, Beckler, Scott, Campbell.

Second: Pearson, Collins, Paseur, Ochoco, Maltby, Tompkins, Raburn, Rosenbaum.

Back: Perrine, White, Cromer, Scroggs, Lord, Lance, Tennant, Smith, Moore.



## RHO DELTA

Front: Price, Somers, Livesay, Rader, Shelley, Bensey.

Back: Hale, Wyatt, McDowell, Jent, Ledford, Toby, Campbell.



## ALPHA ZETA

Front: Cannaday, Wesley, Parker, Gray, Gilbert, Hulburt, Pitt, Cheatham, Martin.

Second: Cornette, Jenkins, Hunter, Foreman, Queen, Oldfield, Bowling, Noblitt, Wright, Lackey.

Third: Headley, Wygal, Rice, Hardiman, Anderson, Eisenhour, Hatcher, Warming, Howsmon, Stevens, Newman, Thompson, Brann, Hamby, Metcalf.

Back: Combest, Daves, Adams, Skeen, Bailey, Coleman, Frye, Conley, Mills, Bach, Mullins, Roberts, Henderson.



## WALLPAPER

Front: Bays, Weyandt, Bowling, Webb, Cadle, Hoffman, Fillmore.

Back: McKinney, Smith, Shown, Martin, Morris.

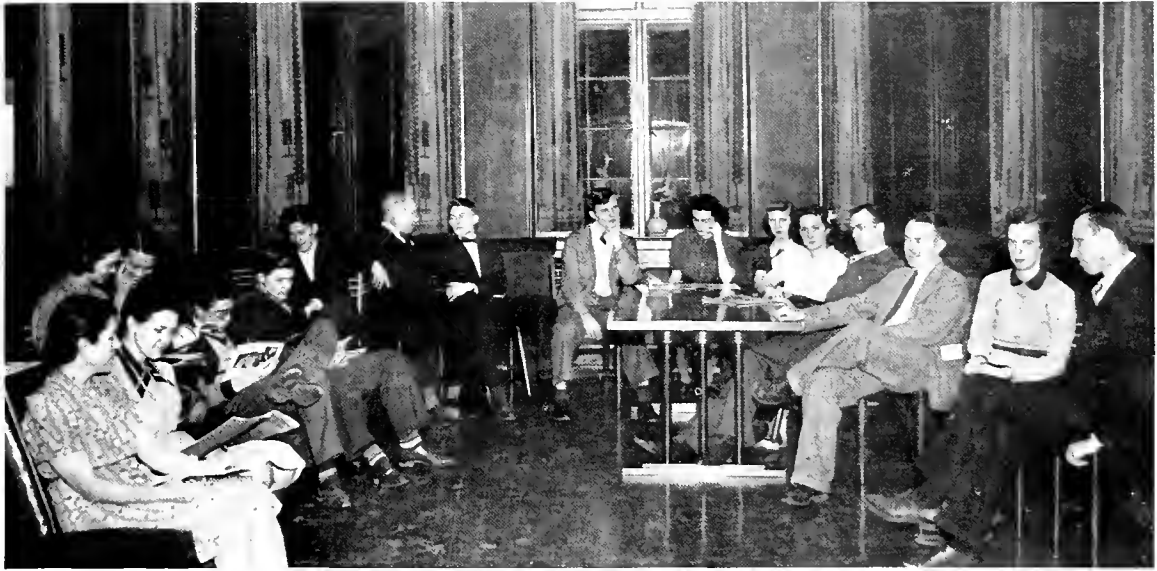

## TWENTY WRITERS

Mrs. Hiser, Mrs. Fuson, Steinorth, Miss Auvil, Wygal, Hulburt, Trail, Dr. Weekes, Steinberger, Blair, Parker, Carlock, Yavecchia, Cadle, Mr. Fuson, Miss Van Krevelen, Mr. Hollingsworth

## PHOTOGRAPHY CLUB

Miss Flannery, Miss Ludlum, Mrs. Hanson, Mrs. Manning, Mrs. Streyfeller, Mr. McCracken, Mr. Murphy, Mr. Walters, Collum, Burley, Felton, Loftis, Ramey, Robertson, Runion, Sangren, Scay, Taylor, Thompson, Younge, Walker, Warming, Weir, Welsh, Mrs. Koosra.



# DRAMATICS

## ALPHA PSI OMEGA

Top: Gabbard, Hulburt, Hensley, R. Kilbourne, Miller.

Bottom: Queen, Robertson, Seay, Short, Wilson.

## THE THESPIANS

Front: Chappell, Chaney, Churchill, Longmire.

Back: Thomas, Welsh, Bent, Keyser, Hoffsommer.

## THE DRAMATIC CLUB

Front: Bowling, Queen, Eastham, Farris, Gabbard, Mullins, Kelley, Damron, Jones, Hulburt.

Second: Haun, Shue, Patton, Andrews, Scott, Hensley, Shutt, Phillipott, Skeen, Cannaday.

Third: Carlock, Jones, Guest, Trail, Angell, Miller, Moore, Frye, Shumate, Wilson, Jones, Warner.

Fourth: Mr. Gough, Dr. Blank, Chaney, Christian, McKinney, Wagers, Crippen, Allen, Cameron, Carrington.

Fifth: Mr. Hackett, Harper, Henderson, Hill, Hill, Gray, Masengill, F. Seay, W. Seay.

Sixth: Salyers, Kennedy, Day, Headley, Click, Johnson, Loftis, Houston, Parker, Jarrell.

The Dramatic Club has been unusually active this year under the energetic direction of Dr. Earl W. Blank, who succeeded Dr. Raine. Through the cooperation of new members, and the work of the old members who act as student directors, the Tuesday night plays have been very successful in educating the club members in the fundamentals of dramatics.

The Spanish play, *Zaraguetta*, by Miguel Ramos Carrion and Vital Aza, was presented in the fall under the student direction of Ruth Kilbourne. For the major spring production, the Club presented George Kelley's Pulitzer-Prize-winning play, *Craig's Wife*, under the student direction of Glendon Gabbard.

Another important spring production was the dramatization of facts from the life of Galileo, taken from Alfred Noyes' *Watchers of the Sky*, adapted by Hazel Parker and directed by Luther Chaney.

The Club has recently drawn up a constitution and has taken under its supervision the academy talent, a group which has had no dramatics organization since the "Strollers" were dissolved. On March 1, 1940, this group was accepted by The National Thespian Honorary Dramatics Society as Troupe 401.

The Dramatic Club is extremely grateful to Dr. Blank, Mr. Gough, and Mr. Hackett, who have contributed invaluable to the year's work in dramatics through their advice, their patience, and their willing service.

On March 1, 1940, Berea College, Secondary Division, received word that the National Thespian Honorary Dramatic Society for High Schools had accepted Berea as troupe four hundred one. On Tuesday, March 12, the troupe had its first meeting and adopted the name DAVID GARRICK TROUPE after the great English actor.

The officers elected for this year are: Emmett Keyser, President; Elizabeth Longmire, Vice President; Cherry Churchill, Secretary; Tony Bent, Treasurer. Charlene Chappell, Edna Chaney, William Welsh, Lyell Thomas, and Kay Hoffsommer complete the Charter membership roll. Lyell Thomas has been appointed publicity chairman.

The organization adopted a local constitution written by Emmett Keyser and Cherry Churchill. A late spring initiation is being planned.

The National Thespian Society is the only honorary dramatic society for high schools in the United States. It has four hundred three troupes in forty-five states and the Panama Canal Zone. It publishes *The High School Thespian Magazine* seven times a year. Its national office is in Cincinnati.

The aim of the society is "To create a spirit of active and intelligent interest in dramatics among the boys and girls of our secondary schools."

Earl W. Blank is the faculty sponsor of the troupe. At present, Dr. Blank is also National Director of the Thespian Society.

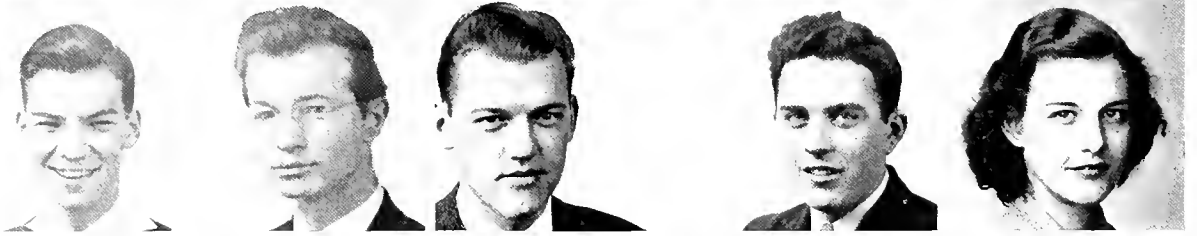

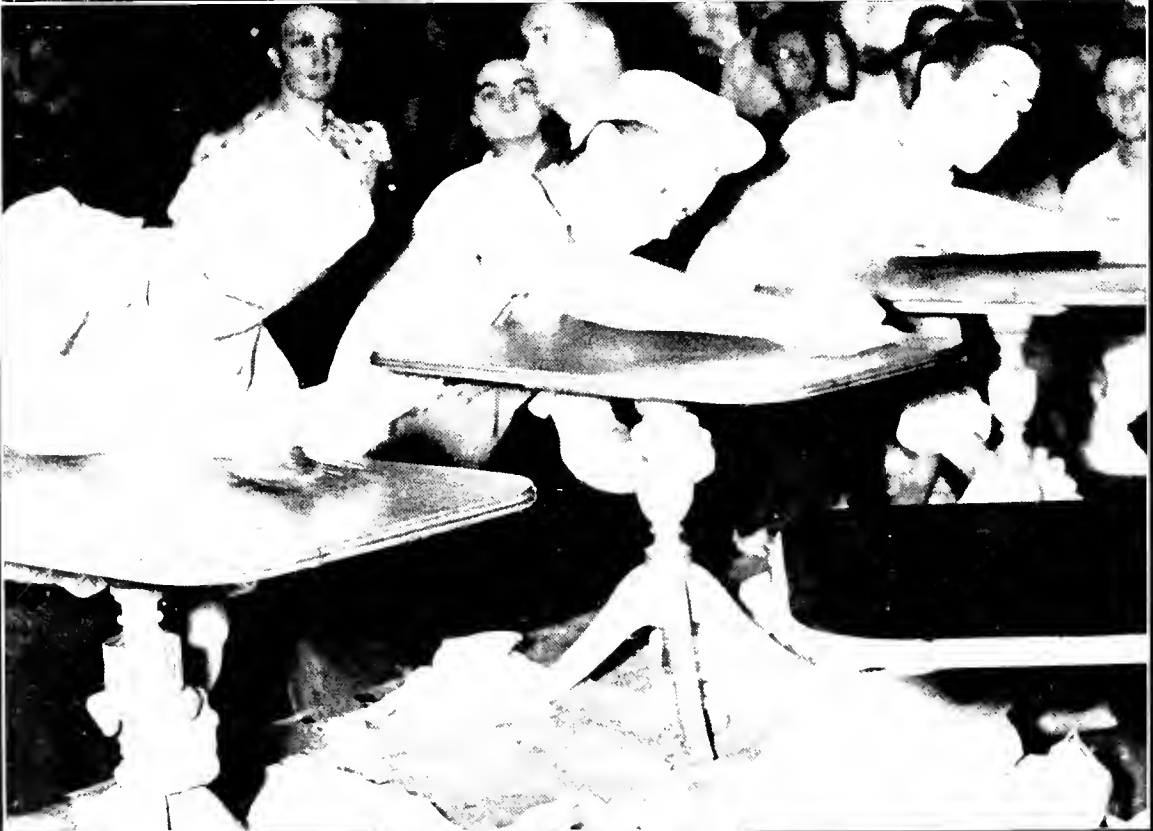
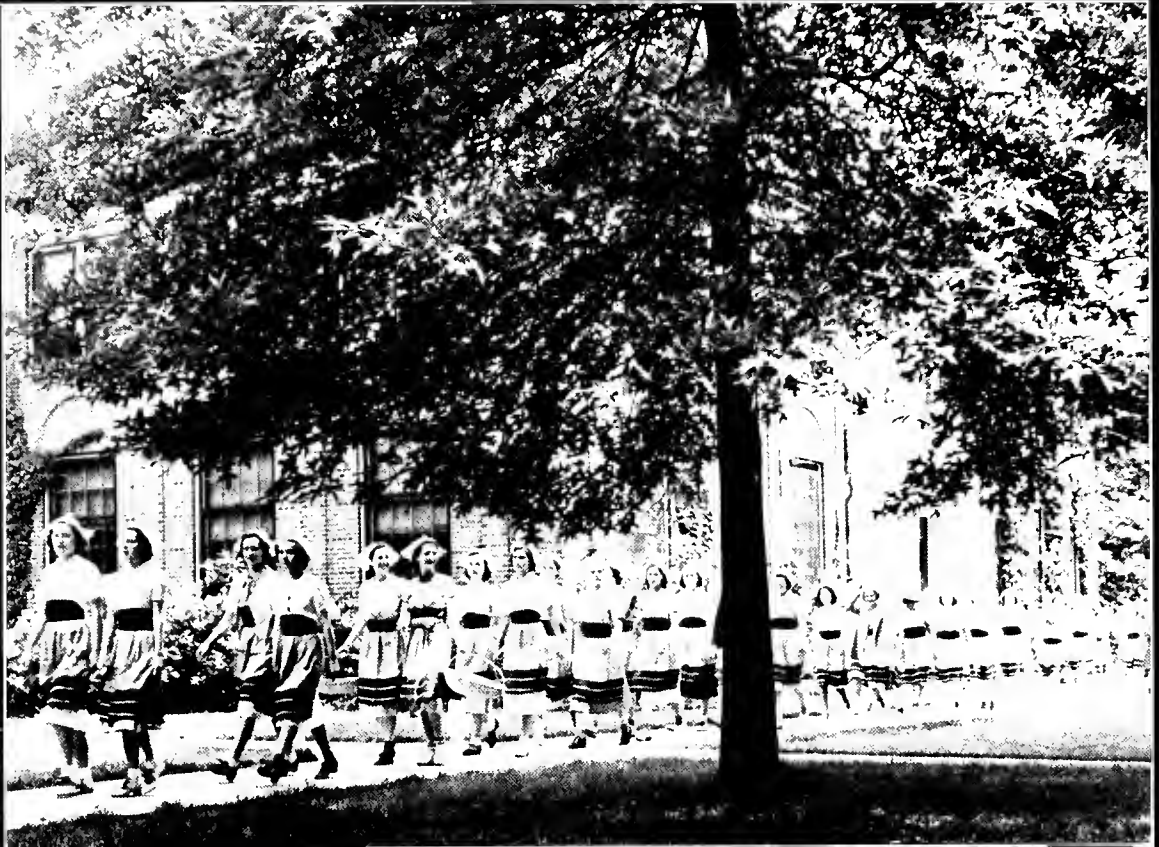



CREATIVE .

WRITING .

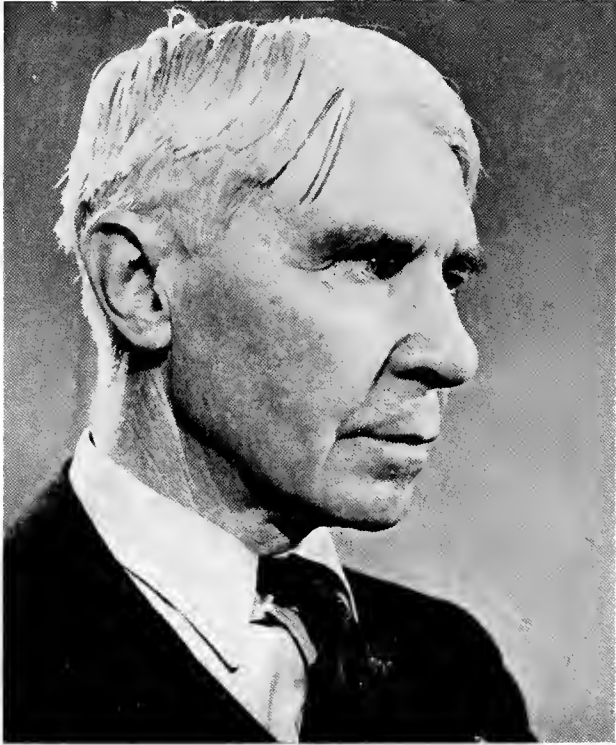

Photo by Eric Schaal

CARL SANDBURG  
*Commencement Speaker*

Not until he was thirty-six years old was Sandburg recognized in the literary world. Now, at the age of sixty-two, he is hailed as the poet laureate of industrial America. He has seen life, many-faceted and changing, and in his strong, sweeping verse, has recorded what he saw. He sings news songs, unforgettable songs, about things and people unsung before.

Sandburg is no stranger to the dignity—or indignity—of labor. He knows America because he has worked alongside sweating Americans in unromantic tasks, has listened to their speech and has felt their fury, their joy and despair. He has been porter in a barber shop, scene-shifter in a third-rate theatre, truck-handler in a brickyard, turner-apprentice in a pottery, dish-washer in Denver and Omaha hotels, harvest hand in Kansas wheatfields. He has worked as advertising manager of a department store, as politician, and as salesman, pamphleteer and newspaperman.

Sandburg lives all over America, but the place to which he always returns is Michigan, where he lives on a hilltop overlooking Lake Michigan.

COOL TOMBS

When Abraham Lincoln was shoveled into the tombs, he forgot the copperheads  
and the assassin . . . in the dust, in the cool tombs.

And Ulysses Grant lost all thought of con men and Wall Street, cash and  
collateral turned ashes . . . in the dust, in the cool tombs.

Pocahontas' body, lovely as a poplar, sweet as a red haw in November or a paw-  
paw in May, did she wonder? does she remember? . . . in the dust, in  
the cool tombs?

Take any streetful of people buying clothes and groceries, cheering a hero or  
throwing confetti and blowing tin horns . . . tell me if the lovers are losers  
. . . tell me if any get more than the lovers . . . in the dust . . . in the cool  
tombs.

—*Carl Sandburg*

(Reprinted by permission of the publishers.)



Outside new leaves have formed on the twisted oak, and above the sound of all the voices I hear the hard scratch of a squirrel's claws on broken bark. Under the window, there, they call for me. "Come! Hurry!" Kelley's voice is urgent. But I cannot come. I shall not hurry. It will require some deliberation, this ending. I have watched too often the sun on the mountains yonder to shut off the sight abruptly. I shall need to rehearse, in my mind, the casual turn, the six steps that will take me to the door. This is something I have not learned: how to quit a room before you have taken yourself from it.

It is cool here and dark. The torn green shades are lowered, and high in the corner a spider web swings in a little wind. There, across the desk chair, my black graduation gown hangs limp, looking somehow foolish without its pasteboard cap. My hand lies warm in a little pool of sunlight on the window sill; and across the hedge, beyond the drive, sun bursts over the red bricks of Music Building. In my heart, though, there is no sun. Standing here, cupping in my hand the pool of sunlight, I am grown quite cold and still.

This is the end of it, I tell myself, twisting the onyx ring on my finger. Now, no more than the ending of a life, no less than the last note of a song, it is over. And that, in itself, is good. I would not stay, reluctant as I am to go. But I need to get things straight with myself.

This morning, early, a girl came into this room, wearing alligator shoes. She looked about with slow, dark glances. "I lived here once," she said.

I was concerned with the folds of my graduation gown, and the surge of the chapel organ swept through my mind, muting the memory undertones in her voice. I looked down at her shining shoes and I wanted to say: "You have found other rooms, have you not?" But I said nothing, because I looked at the lines about her mouth and knew what she would answer. She would say: *Yes, yes, of course. But there are things that do not come again. There are things you did and will not do again. There are faces that you knew and will not see again; voices you heard that are quiet now. There are things you feel and cannot say.*

Now she is gone and all the others, too are gone—all but my friends who stand below the window, there, amid worn baggage, calling to me. Memory, I said once, is only a looking back, an indulgence, like rocking chairs, for palsied wit. But in this bare room I choose to forget that I said it, as I turn about and face my memories.

At that scarred desk I have sat late, late, running unsteady fingers through my hair, writing on yellow paper, while the wind swept cold from the western mountains and stung my bare arms . . . There have been nights when fearsome storms broke and rumbled over the mountains . . . There have been evenings, long, quiet when friends have knocked and entered here and we have laughed together . . . Once, facing that wall, I cried long, bitterly, then spat at it in hate of my weakness . . . And once, on that same wall, I penciled: *Beloved Pan and all ye other gods who haunt this place, give me beauty in the inward soul, and may the outward and the inward man be at one . . .*

I gather up the robe from the desk-chair and I am glad that it is black . . . Lost to me, now, are all the faces and the voices that I knew. Kelley, and the laughter-fires in her eyes . . . the slow unfolding of Chris' smile . . . Helen, the silence of her understanding . . . Lost to me the unnamed little gestures of those students I have known. On dark stairs, in a city unknown to me, I shall pass only strangers. Never Sully again, never Kitty, Lucille, or Patton . . . Quick the movements of my memory: Severina, small and dark, teeth white in a smile.

**GEORGETOWN • LOUISVILLE • CENTRE • EASTERN**

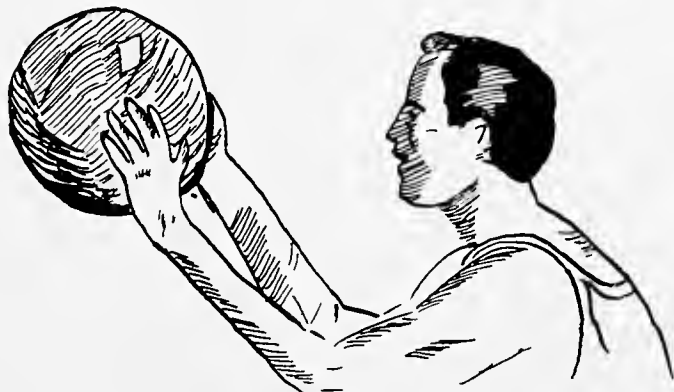

**TRANSYLVANIA • WESLEYAN • UNION • WESTERN**

"Come on, Plato," he says to Cecil. "Let's go on up to philosophy class." And Cecil, smiling lazily. "Go on up, Aristotle. I'm coming soon's my girl gets back" . . . the lean sensitivity of Clarke's face; words that once he wrote and brought to me . . . Frank, his ready, off-side grin . . . and Hal, quiet, striding tall beside me under flaming trees in autumn.

Lodged in crevices of my mind, some words brought away from classes. "Human rights are relative. Labor has to fight for rights; property rights are absolute"—Dr. Muelder, pacing over the old brown floor, driving home his point with spike-edged logic and his index finger, his Phi Beta Kappa key bouncing and gleaming as he walks back and forth. A thin man, thinking, I described him once in my loose-leaf notebook . . . May B. Smith, stalking about in the wind, white hair flying, coat flapping out behind her. "But then one remembers that it is the fire that matters most. The fire of industry, of purpose, of an open mind, the fire of a friendly spirit," she said once, nodding vigorously . . . And Miss Emily Ann, brown eyes bright on her Art of Writing class. "I'm going to lay a curse on you, the curse of consciousness." She said this, slim fingers moving restlessly.

Who can say what I have lost with the passing of these things? Who can know what I shut the door on when I leave this room?

. . . I would be content to stay here a little longer. But the voices under the window are edged with impatience. "Hurry! Hurry!" Kelley is shouting. The spider web in the corner shivers in the breeze. The turn is made; the six steps taken. The door closes behind me with a little sound.

—Hazel Parker

### *A Fool There Was*

I allus said a woman don't never get too old to get herself a man. Look at my gran-gal, Gensie. You'd a thought she were beyont all hopes, lessen she took one with a cast in his eye, string-halted, or a widder-man with six younguns. Gensie were thought past the age of getting a man of the kind gals want. She were twenty-five last corn-cutting. Not that she weren't fair-favored —la, all us Finchie women has allus been good-favored (though I, her granny, shouldn't say it, seeing's I'm so warty-looking myself, but then you can't judge the rose by looking at the hip.) She didn't look a day over eighteen or nineteen; so blue-eyed and rosy-red coloring. We never thought of *her* getting a first-choice man at her age. For one thing, the gal'd spent the last fifteen years caring for her pa who'd been left a poor fool from spotted-tongue fever back yander—helpless as a baby. She'd been right at home and didn't know no marrying fellers. Maybe she'd swore off, seeing what shape a man could get in and what trouble they could be to women. Anyway, what did come courting she put off and laughed at till they finally quit. She paid this no mind though, but helped Cyth-Ann, her ma, weave, garden, take care of her pa, and was allus busy.

Till last fall her pa up and died. Now, he'd kept her so busy she were lost when he were gone. She tried everything but just couldn't be content. She fretted, lost her taste, and got real poor. Cyth-Ann and me got worried. We axed Brother Arrowood to stop in atter the October Memorial meeting. He talked to her, and they decided to write up a piece and send it off yander to the papers to get her another fool like her poor pa'd been, to take care of, cause, atter all, that's what she knowed best to do. He said she'd be happier, and make herself some money, too, a thing gals are a-bound to do these days.

She just about rode Matt-mule to death going trying to hear from this. One day she rid in home with a big letter. It said a feller from Virginia, David Welles, wanted to be her fool border, offered twenty dollars a week (school teachers around here pay that a month!) They writ a spell, and at Thanksgiving he come. We hired Big John Coombs and Matt Paxton to haul him home sending straw in the wagon and ropes to tie him not knowing but he might be hog-wild.

Hit were a sight how they got him tied, he were so soft-tongued and stout-armed. You know Big John can break a plowline when he's drunk; but he couldn't handle him by hisself. Finally they got him tied in the wagon but all three were bad barked up.

When they got in Gensie met them. They'd let him walk apiece, both holding his arms, the roads being so bad and him so civil. "But where's the fool?" she asked, sharp-tongued.

"Here, Gensie; and wild as a buck-rabbit," Matt Paxton drawled.

Now hit were easy seen he weren't in one of his wild spells, didn't even look touched a-tall. Gensie asked right to his teeth, "Are ye a fool like ye writ, or are ye only aping?"

He let out a stream of talk in this slow heart-gripping voice you only hear out of two or three men in a life time. 'Peared like off yander "fool" don't mean what it does to us mountainers, a helpless, sensibleless idiot; but a person at does some silly unthoughted thing. He'd seen her piece in the paper, and, world-weary, had writ to get away from his bosom-buddies because of some piece of stuff he'd done.

Well, sir, them two laughed in each others faces and fell in love, like that. You looked at the two together and

saw they fit like your two hands or the halves of an apple. They went towards each other and stayed thar. Come Christmas eve, Gensie, though she *were twenty-five*, married one of the masterouesest, lovingest men ever a maiden dreamed of . . . .

They's many a woman at thinks she is getting a man at gets a fool, but Gensie thought she were getting a fool and got herself a man!

—Bernice Hiser

There are those who sleep in *class* and there are those who *sleep* in class. Cecil is the recognized leader of the latter small yet select group. True, the difference between Cecil and any ordinary nodder is only one of degree, but the degree is great.

Probably the secret of his success lies in an extraordinary speed of transition from alert wakefulness to a dead sleep, or the reverse. Having stationed himself where some broad back cuts off the professor's view, Cecil is "at rest" immediately after the roll call. His eyes close, facial muscles relax and, almost before the lecture begins, his head settles down on his chest. This he accomplishes with a bare minimum of the nodding which is a give-away to the ordinary morphetic student.

Obviously superior as a class sleeper, Cecil reaches his most exalted heights in awakening. The ordinary dozer, aroused by some unusual noise, jerks himself upright. Invariably the sudden movement attracts the attention of the professor. Not so, an artist. If you watch Cecil carefully you will see his eyes open and "take the lay of the land" before he moves. If he becomes conscious of pedagogical glances, he begins to read very industriously without raising his head. This gives the professor, who has been unable to see his eyes, the impression that he has been reading all the time.

There are many other tricks to the trade for a master. Simple precautions give added security. Cecil never drops a pencil when he goes to sleep for he has tucked it away in a pocket. "All four legs of the chair on the floor" is a rule which prevents his having a major catastrophe. Little things, these, yet care for details distinguishes any great artist.

—Robert Menifee

#### *In the Mood*

TP's is a "melting pot" where high school and college students mingle with the single purpose of loafing. It has an easy atmosphere of friendliness and gives an impression of confusion as the music from the nickelodian merges with the laughter of happy people and becomes snatches of meaningless, unrelated sounds.

At the table where the gang has gathered, Parker leans far back in her chair and laughs a strange mixture of keen and husky laughter. She laughs because she is happy in a group of happy people. Across the table from her, Hal fidgets with his hat, pushing it back on his head, pulling it low over his eyes as he tries to get her attention.

TP has noticed Cecil's waving arm and starts toward the table, smiling and saying, "Well, what'll it be folks—four coffees?" "Yeh," someone answers, "make it four, no five. Here comes that lazy Carson Auxier."

At the next table, Dot is saying, "Yeh, I've made up my mind. I'm going to make an "A" under Henderson. Got to make at least one "A" and I certainly can't make one under Muclder, not in political philosophy anyhow."



This reminds Kelley that she didn't do so well on Henderson's last quiz. "You see," she explains, "since this is my first course under him, I decided not to study and see what happened—it did!"

Carson tells the gang how queer it is to be calling Anna Born "Miss Born" this year. He and Cecil are taking German under Anna and must forget that they were classmates last year, at least while they are in class. "By the way, Cecil, do you know the German for . . . ." The rest of the question is drowned in a burst of laughter from a table of academy students. These students act their age, a little embarrassed by the presence of college seniors. The boys loll in their chairs and talk in loud, bragging voices or hold the hands of little blond girls—just to show the other fellows that they have a way with the women. The girls giggle and lean across the table to tell one another secrets. They have fun doing silly things such as making whistles from straws.

Somewhere an irate college student says viciously, "I wish those damn high schoolish brats would quit making that racket. Another minute of it and I'm going mad, completely mad." A friend of his joins in bitterly. "Yeah," buddy, I wasted a whole nickel to hear 'Indian Summer.' Helluva chance I have."

Looking at his watch, Carson exclaims, "Say, TP, how about rushing that coffee over our way? After all, I do have a committee meeting in ten minutes." Carson is always rushing off to some sort of meeting.

With a tray hoisted above his head, TP carefully picks his way through people and tables. On the tray there is coffee, hot, steaming, delicious, and black; and there's a can of "Pet" milk with the holes in the top all clogged up, and a high-necked container of sugar.

Blake measures his sugar in a spoon, carefully. "If I don't measure it, I might cheat myself," he explains. "After all, I've got to get my money's worth, and besides TP makes too much profit as it is." Everyone laughs, but they don't care how much profit he makes. They like his place and they like his coffee.

Everyone's attention is turned to Bill Joe Gray who is pounding his fists on the counter, shouting, "Bartender! Bartender! How about a glass of water to chase that last cuppa coffee!"

When the music stops—it's "Tuxedo Junction"—Parker feels deep in her old trench coat. She brings out her hand with a nickel between two fingers. "I'm going to play 'In the Mood' before we leave."

As the sweet and persuasive music swells into the room, everyone begins bouncing up and down on the modernistic, steel-tubing chairs. Dot shouts hilariously, 'Berea College may keep us from dancing, but it can't keep us from wiggling.' The music dies away and someone says, "Well, let's go to the Library." Reluctant to leave TP's and its relaxed confusion, people begin pulling their coats and books from the tangled mass that is piled high on one of the counters. It is time to study.

—Joseph A. Morris

#### At Noon

wheat  
and the sun on it  
is most beautiful of all, to me.  
gold-brown beauty springing from the earth's black body  
gold-brown sea of beauty  
moving in wind waves under a hot blue sky.

—Jean Hoffman

#### University Babble

The parlor in Elizabeth Rogers was quiet as I settled into the big chair nearest the radio and began shuffling through the pages of Dante's *Divine Comedy*. I had just found my place in the Third Circle, reserved for the gluttonous, when Scott and Charlie, wearing casual tweeds and feathered hats, breezed into the room.

"Why, it's the BMOC!" I greeted them cordially. "Back already to our conservative campus. Didn't I always say you couldn't stand the pace at State?"

"You err, Princess," replied Scott, seating himself on the arm of my chair. "The University was boring this week-end, so we took off. There's a dance at the gym tonight, but Jimmy's orchestra plays and it *smells*."

"You ain't lyin'!" agreed Charlie, relaxing on one of our prim love seats. "Say, Scott!" he exclaimed, "Guess who I got a date with for the Sigma Chi banquet Friday night. Nobody but Martha Carroll—and she's a card!"

Scott looked bored. "Ah, she's not so hot. Jane's a better date—she's a Tri Delt too. Say, have you seen that number visiting her? Bill dated her some. He says she's pu-lenty sexy!"

"Yeah. That's what I like about her," agreed Charlie. "By the way, who do you think will be our "sweet-heart" at the ball? Boy, the other houses will be *green*! We Sigma Chi's always get ahead of them. Grant Simmons—he's a Sigma Nu—said the SAE's were mad as hell because we got the orchestra first. They don't

like us Sigs. They're a sorry bunch." Charlie paused, burying his body deeper in the soft plush and thrusting long legs over the back of the seat.

"Say, boys, do you remember Thelma Clayton?" I asked. "She's going to State now and I wondered if you ever see her."

"Oh, yeah . . . sure. I think I saw her at the game Saturday," Scott said vaguely. "She isn't a pledge, is she, Charlie?"

"No," indifferently. This evidently eliminated Thelma.

With elaborate care, Charlie eased himself off the love seat and yawned. "Let's go have a beer, Scott."

Scott jumped up. "Ah, hell, Charlie, you said you'd quit. If I'd wrecked my car a hundred eighty dollars worth I'd never touch another drop."

"Ah, don't be a heel, Scott. Besides a beer won't make us drunk." He turned to me. "So long, Princess. Why don't you come over for the dance next week-end? Anything exciting happening here?"

I thought a minute. "Uh-huh, the Kedroff Quartet's singing at the chapel," I hazarded.

"Oh," blankly. They hurried out.

—Lois Kelley

### *When It Rains*

"For the sixth and last time," your roommate says a bit wearily, at ten minutes after seven, "you'd better get up if you're going to class this morning."

Repressing an impulse to ask her if she's ever in her life been sleepy (she rises faithfully at six and goes to breakfast every morning) you drag yourself out of bed and pull on the first clothes you can find. The room is cold and gray. It's raining outside. You fish around in your closet for your umbrella, which has been relegated to the top shelf ever since the water supply got so low they had to turn off the showers, gulp a cup of strong coffee proffered by some well-meaning neighbor, grab a notebook, and run.

Seven thirty. Barely time to get to class, but of course you'll have to wait at the crossing while two or three cars whiz by through the gray slush and splatter your bare legs with the dirty water. During this interval you survey the ever-fresh panorama of the campus walks streaming with students desperately bent on reaching some destination before the next bell rings. A common grayness silvers everything, blending into one softened, hazy pattern the bright, animated umbrellas bobbing along through the rain-darkened trunks of the old trees. You realize with a start that the car you were waiting for passed all of three minutes ago, and that the annoyingly prompt professor will begin his inevitable, inexorable roll call within no more than sixty seconds.



Adjusting the angle of your umbrella you prepare to dash for it when you are stopped short by a cheery hail-fellow-well-met-and-whither-away-so-fast-today voice which you recognize as that of your present insomnia producer and you give up all hope—yea, and all desire—to get to class on time. You tell yourself that after all the major part of one's education comes not from classroom lectures, nor from privately pursued studies, but from the little *personal* contacts which one makes every day on the campus, then begin concerning yourself with the problem of entertaining this new quarry. You know there's no hope of inveigling him into carrying the umbrella over the two of you—he's either the tall, sleek-haired sheik who braves the weather bare-headed, or the short, cute lad who jams a battered felt hat over his almost irrepressibly curly pate and doesn't need an umbrella anyway. You'll have to carry your own books, too. They'd get wet if he took them.

You can't let a little thing like an umbrella come between you, though. How are you going to say all the clever things you've been storing up against this hour if he can't see your face as you say them? But on the other hand, if you tilt that oiled silk orb of protection over to the other side, your hair's going to get wet and draggled, and you'll wish he couldn't see you at all. You could wear a scarf over your head like most of the girls do, but somehow scarves tied under the chin are always faintly suggestive of senility to you—you'd never seen anybody but old women wear them until you came to college. Oh, well, suppose you do get a little wet just now. Maybe he won't notice it too much—the thoughtless wretch!

At your destination you bid him a reluctant and somewhat suggestive *au revoir* and hurry inside. There are glass panes in the doors, and you catch a disillusioning glimpse of yourself as you pass, realizing in that split second that the shine in your eyes is equalled if not surpassed and even dimmed by the shine on your nose, and that in spite of your careful manipulation of the umbrella the moisture has made hay of your hair while the sun wasn't shining; what once was a mass of docile curls has been reduced to limp strands of hair looking quite undecided as to just what is expected of them anyway.

Climbing the stairs you reflect rather grimly that the optimistic author of the little poem about "It isn't raining rain to me" couldn't have been a girl in need of a new permanent wave. Certainly by no flight of your own fancy will you ever mistake a deluge of violently reactionary H<sub>2</sub>O for a shower of daffodils. And you hope that today's chapel speaker won't mention the water supply, nor consider our near-empty reservoir a well of wit for his self-appointed exploitation. You hate rain!

—Ruby Greenwell

### *Night Message*

The sea told me: You'll be starved—  
You'll want—you'll nearly die with the aching, the reaching out and desiring  
You'll know the pain of too much disappointment, be lonely  
And go on reaching out and starving.

The sea told me: You'll be content  
For moments dropped from the ceaseless rush of your never-ending quest  
You'll, for a moment, be quiet  
When there's caressing spring air and just a few stars  
You'll cease for a moment to wish and follow and desire  
You'll be almost happy.

The sea told me. I listened and was sad  
I wanted, not sorrow and pain and too-great loneliness,  
But happiness, men's love, and contentment  
Yet knew without trying to know  
That the sea said the truth;  
That disappointment was the end of my wishing.  
But the sea receded  
And moon for a moment shone through a half-rift in clouds upon sea  
The wind softened  
And I was content—for a moment.

—Ivol Godbey

*Pilgrim*

I have walked a thousand miles tonight,  
And my hungry soul is fed  
On the silver sheen the moon lays down;  
While around my tired feet  
A slumbrous stream stirs slowly.

But come, the shadows beckon on,  
Though I've walked a thousand miles tonight  
A thousand more I'll go.  
For my soul is a pilgrim soul.  
My feet are pilgrim feet.

—Clarence Steinberger

*Verses*

I wonder why it is that we  
Who sagely watch the year's romances  
Are able instantly to see  
Intentions deep within the glances  
Received by them so heartlessly  
Who do not recognize advances.

The moon  
Tonight is like  
A scimitar, cutting  
Through heavy clouds, a flashing blade  
Of light.

—Margaret Steinorth

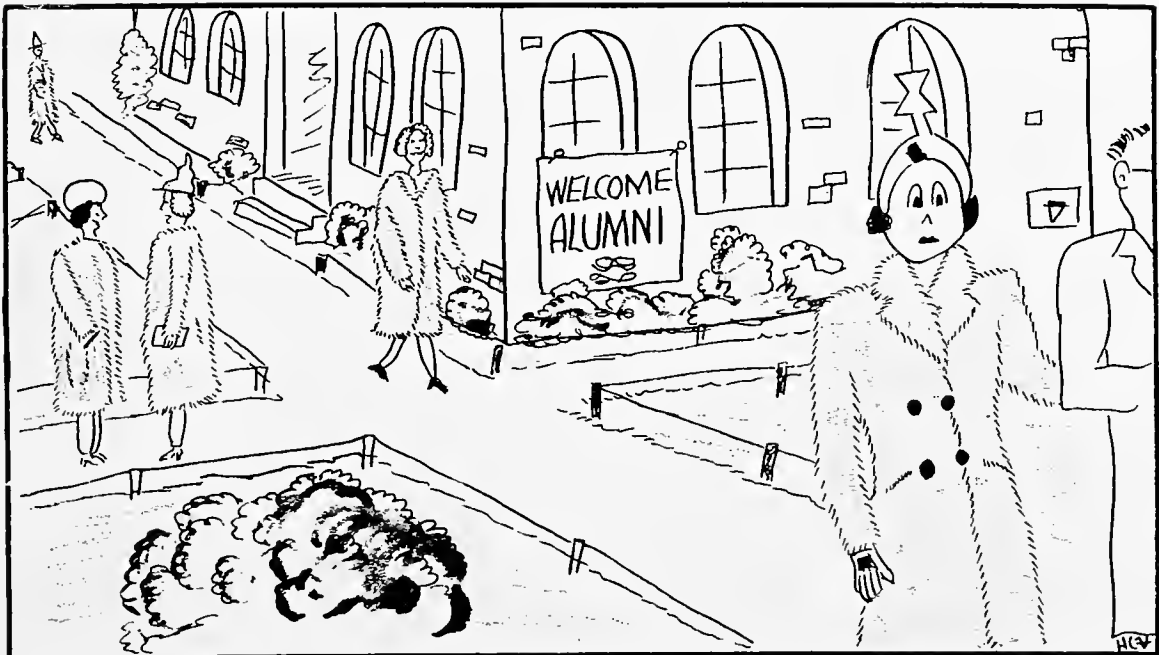







*Al Capp*

Compliments of Al Capp





ATHLETICS • • •



**Eastern Victimizes Mountaineers;  
Bereans Lead Early And Trail Late  
As Maroons Grab No. 4 In KIAC Sched**



**Mountaineers Place Star Forward  
On 1939-1940 All-Tourney Squad**  
Earle Powell on All-Tourney Team. Wilson Is Given Honorable Mention.

**COACH FETES  
MOUNTAINEERS**  
Powell and Wilson Were Chosen As Co-Captains.

**Berea Trounces  
Louisville 52-43**  
Stewart and Greene Lead Our Boys In First KIAC Triumph. Lions Drop Points, 22-8.

**Mounties Beat  
Tracy 32-32**

**Blue and White Lose  
To Centre 39-37**

Flash! Berea Harriers  
Turkey Day Race



**MOUNTAINEER  
NATORS TRIM  
EASTERN 40-35**

**Wesleyan Beats  
Mountaineers**  
Last Minute Field Goal Is Winning Margin as Berea Loses Season's Final; Greene Sets Pace in Free Scoring Contest with 22.

**Mountaineers Are Beaten 36-28 In  
Homecoming Classic by Alumni**  
Over-Crowd sees Strong Alumni Quintet Topple Big Blue.

**MOUNTAINEERS  
CAPTURE MEET**  
Edge Out Morehead 40-39 For Second Win In Three Starts.

**Mountaineer Team  
In First Home Game**

Flash! Curtain Raiser on New Mountaineer Mentor's Hardwood Regime Is Alumni Tilt  
Flash! Mountaineers Hopeful in Saturday's Tilt





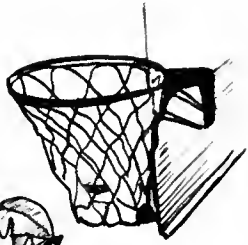

# VARSITY BASKETBALL

First Page: (top) Greene, Welch, (center) Stewart, Kirby, (bottom) Coach Clark, Hale, Powell.  
Second Page: (top) Bays, Harper, (center) Allen, Kilbourne, (bottom) Moore, Wilson, Mgr. Kennedy.



## DOWN IN THE SPORTS CORRAL

To those who have had their bit in the preserving of the sportsmanship brand of competition found in Mountaineer athletes on the hardwood, on the track and on the diamond . . . to those athletes who gave for the joy of giving and kept the ol' Berea spirit alive when hopes for a Blue and White victory were dim—this sports section of *THE CHIMES* is dedicated.

With this in mind the ol' Flash invites you and you and you to take a trip down to the sports corral this morning to see the Mountaineer in action.

### INTER-DORM TOUCH FOOTBALL PARADE

For the first time since the days of Normal (eight years in fact) football returned to the Big Blue Campus,—this time, however, in the form of "touch," with some six elevens representing Howard, Pearsons, Guest House, Hunting, and Outside Dormitories. The championship went to the Basement Rats from Howard.

Boasting gridiron feats of two wins and a tie, the Crimson Tide eleven from Pearsons and the Basement aggregation from Howard clashed in Berea's bowl classic with Howard winning out 6-2 on an aerial and land attack in the fourth period of play after being outplayed on the defensive and offensive by the Pearsons eleven in the earlier part of the game.

### CROSS COUNTRY

After a long period of intensive training, the Berea College Harriers were entered in the Shamrock Athletic Club's Cross Country meet at Louisville. The meet was one of those Berea thinlies will not forget for a long, long while as Bob Felton, Senior, finished third; Rex Wesley, Sophomore, fourth; Everett Hurst, Sophomore, fifth; and George Scherrer, Senior and team captain, came through with a sixth. The harriers from Berea copped the team trophy of the Shawnee Park Turkey Day run to win their first and last meet of the season.

### SWIMMING

Due to a diminishing water supply, Seabury Pool early in November became an empty concrete bathtub. Home-coming arrived and the water carnival planned for the Alumni and the inauguration guests was called off despite the hint from the press that such an event might be staged on the banks of Silver Creek. In February came the rain and the Murray tankmen. The Thoroughbreds found very little resistance from the Berea tankmen and triumphed 50-15. The setback at the hands of Murray was the first and last for the Big Blue mermen of '40 as they proceeded to capture their next three in a row, dropping Morehead by the wayside twice and the Eastern tankmen once. Representing Berea for the last time in intercollegiate competition were Robert Felton and David Headley, Seniors.

### TENNIS

The outlook for a successful season for the lads who represent the Big Blue on the clay courts is rather cloudy at the present moment as loss of more than half of the '39 squad through graduation has put gaps on the racket roster that will be hard to fill. Gone from the courts are Brooks, Lay, Boyce, and Bra-shear. Returning for another session with the Mountaineers are four college juniors in the person of Harold Walters, Estill Jones, Charlie Hale, and Karl Warming, and upon the shoulders of these men rest all future hopes of the Mountaineers for the season just ahead.

### TRACK

Since 1932, when a certain young man fresh from the graduating ranks of Springfield organized track at Berea, the Mountaineer cindermen have carried away five state championship cups. Victorious in '38, edged out by the Western thinlies in '39, Berea's trackmen get under way in '40 with a determination that will have them climbing back on the band wagon with more front page copy when their first KIAC meet becomes a thing of yore.

For the first time in some years, the Mountaineers take the field without the silver lining, and the places left vacant by Clark, Goforth, Roberts, and Watson are going to be hard to replace. The honor of co-captaining the Trackmen of '40 goes to Earle Powell and John Caudill, hurdle and dash man, and distance runner, respectively.



# FROSH BASKETBALL

Front: McDowell, Gibson, B. Adams, Stewart, Hightower, Davidson  
 Back: Coach Gunkler, Metcalf, Fortner, I. Adams, Dye, Mills



# SECONDARY BASKETBALL

Front: Watkins, Harrison, Duff, Boyer, Reynolds, Sturgill  
 Back: Moore, Tackett, Lockin, Roberts, Wilson, Keyser, Kilbourne, Coach Noll



# DORMITORY CHAMPS

Front: Bensey, Jones, Clark, Parsons, Christian  
 Back: Caudill, Harrison, Butler, Gilbert, Wolfram



# L D CHAMPS

Front: Stanley, Jones, Gabbard, Bailey, Hurst, Pearson, Cundiff  
 Back: Beckler (Mgr.), Coleman, Turner, Spears, Meeks, Fiske

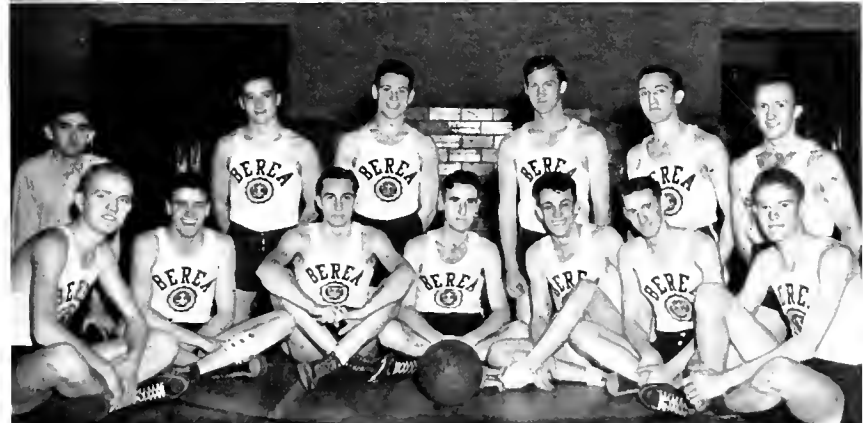



## VARSITY TENNIS

Front: Walters, Shutt, Mullins, Laswell, Jones  
 Back: Coach Gunkler, Rosenbaum, Gray, Singleton, Greene

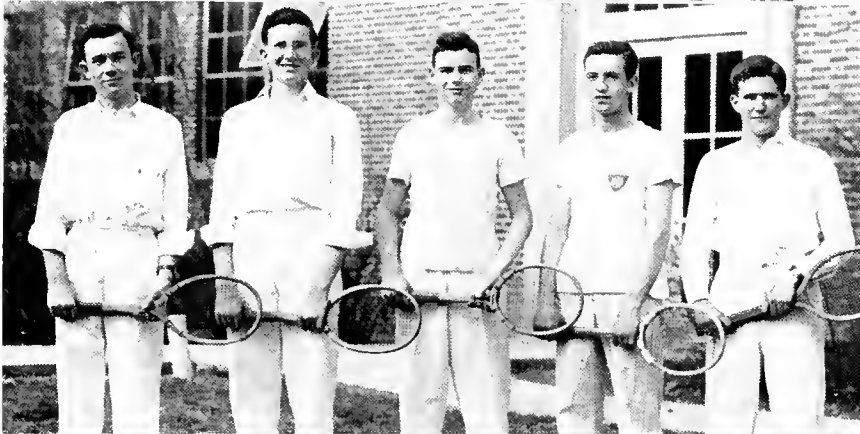

## SECONDARY TENNIS

Blanton, Deaton, Sturgill, Longworth, Tinsley

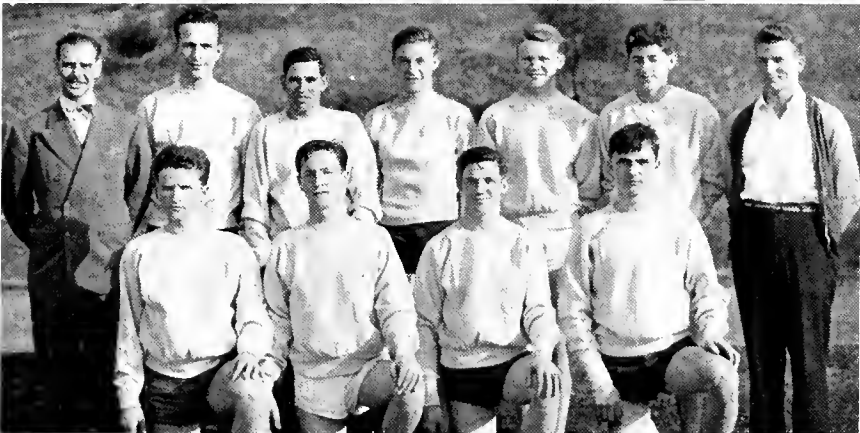

## FROSH TRACK

Front: Kilbourne, Mills, Creswell, Reynolds  
 Back: Coach Gunkler, Whitfield, White, Cochran, Walters, Daniels, Asst. Coach Wilson

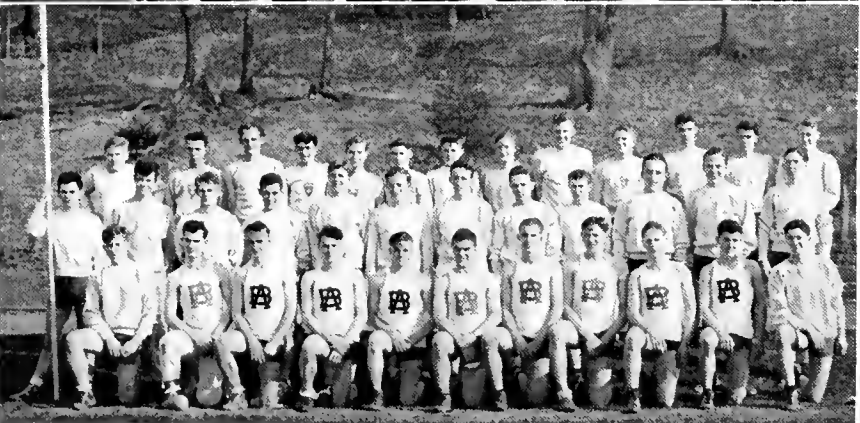

## SECONDARY TRACK

Front: Creech, A. Reynolds, Roberts, C. Hurst, Coffey, Trent, Collins, Clark, Martin, R. Hurst, Kiser  
 Second: Baker, Coach Caudill, Lufburrow, B. Davis, Cooper, Woods, Borde, H. Vaughn, E. Vaughn, W. Gibson, R. Gibson, Stewart  
 Back: Moore, Watkins, Wilson, Bilotta, Jacobs, Tartar, Enix, Shupe, Mink, H. Davis, Helton, Kilbourne, Spurlock



## VARSITY TRACK

Front: Powell, Caudill, Headley, Nickell, Howsmon, Adams, Cromer, Hurst, Wesley, Easterly  
 Back: Coach Gunkler, Tully, Kirby, Bales, Cornette, Moore, Wilson, Davis, Pilson, Gilbert, Spears, Felton, Coach Clark

## B CLUB

Front: Gilbert, Wilson, Scherrer, Tully, Shuler, Cromer, Coach Gunkler, Rickard.  
 Second: Wesley, Mullins, Greene, Clark, Pilson, Caudill, Nickel  
 Back: McGuire, Hurst, Headley, Wesley, Howsmon, Felton, Hensley, Walters



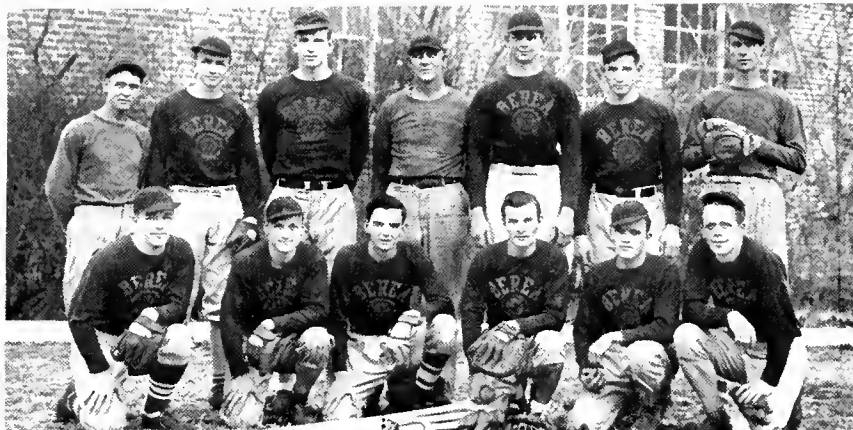

## VARSITY BASEBALL

Front: Shue, Prewitt, Rickard, Webb,  
 Kilgo, Davis  
 Back: York, Patterson, Nestor, Coach  
 Barnes, Harper, Brown, May



## L D BASEBALL

Front: Clark, Kilbourne, Witten,  
 Adams, Spurlock, Layne, Stewart  
 Back: Abney, Pelfrey, Newman, Dav-  
 idson, Norman, Dye, Collins, Coach  
 Pauck

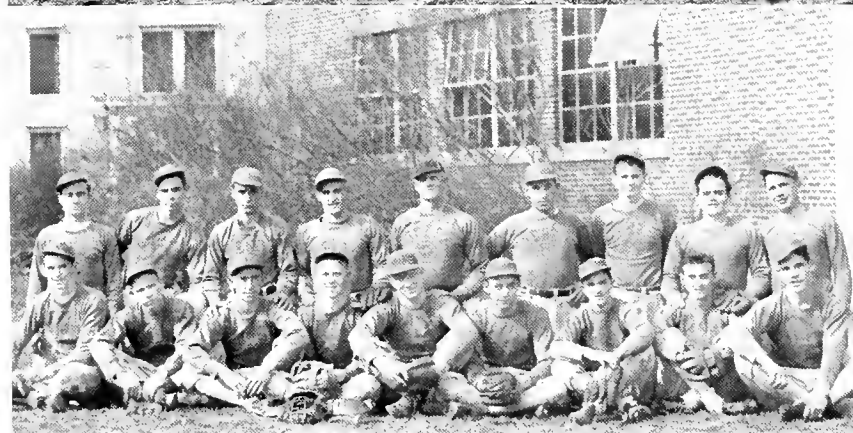

## SECONDARY BASEBALL

Front: Riley, O. Shackleford, Trout-  
 man, Crase, H. Shackleford, Black-  
 burn, Holder, Caudill, Angell  
 Back: Scott, Keyser, Smith, King,  
 Coach Barnes, Skinner, Schraeder,  
 Chitwood, Morrison.

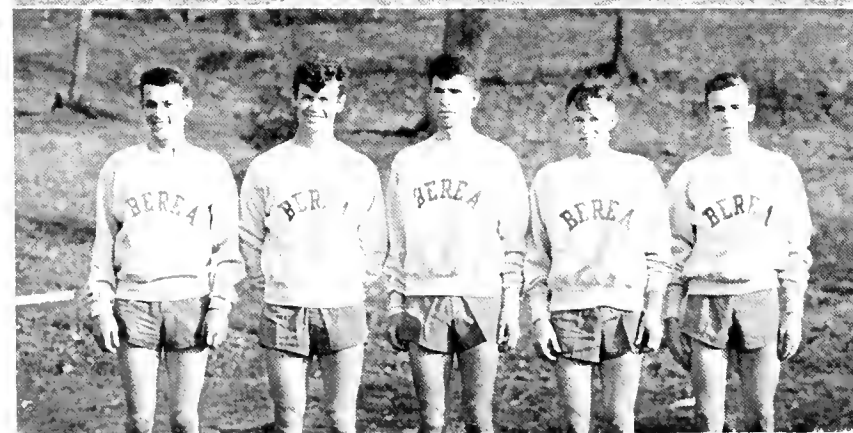

## CROSS COUNTRY

Hurst, Caudill, Felton, Wesley, Adams

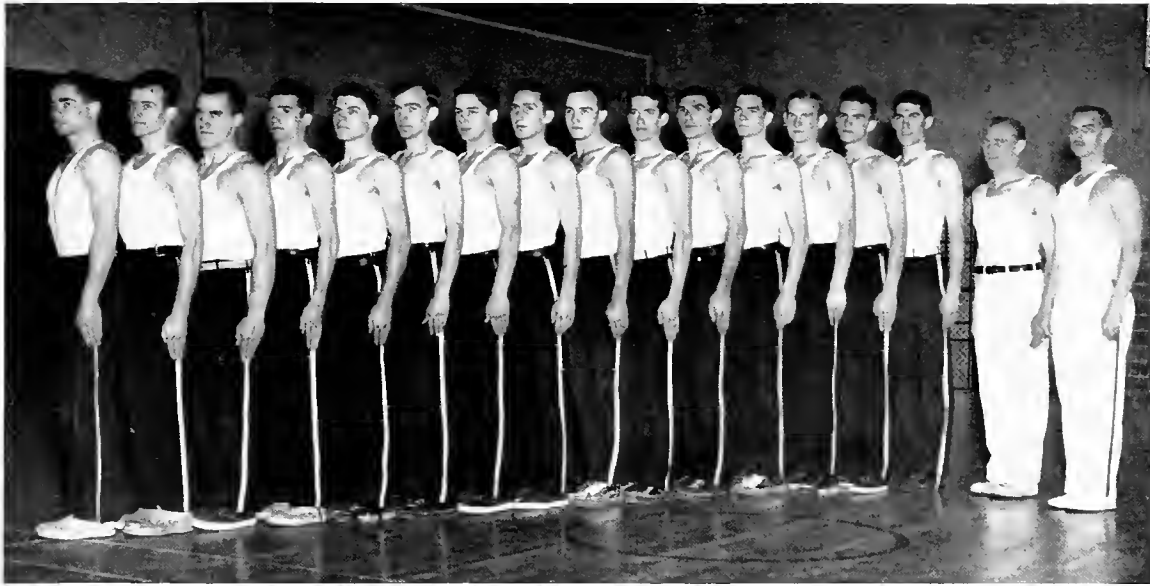

## MEN'S PHYS. ED. INSTRUCTORS

Davis, Clark, Kubin, Wilson, Hulburt, Allen, Shutt, Jones, Moore, Tully, Reynolds,  
Welch, Bays, John, Kirby, Coach Clark, Coach Gunkler

## WOMEN'S PHYS. ED. INSTRUCTORS

Front: Lavender, Stafford, Cox, Clark, Eliz. Cameron, Evelyn Cameron, Steinorth  
Back: Miss Elliott, Puckett, Rice, Miss Bennett, Christian, Coleman, Miss Mc-  
Kinstry





## VARSITY SWIMMING

Front: Wesley, McClure, Maltby, Fillmore, Headley

Second: Mgr. Gray, Schultz, Bradley, Cloyd, Andrews

Back: Felton, Chadwell, McGuire, Dickerson, Robertson



## FROSH SWIMMING

Front: Thomas, Bowman, Hightower, F. Wesley, Clark, Metcalf

Back: D. Headley (Coach), Benjamin, Gross, B. Headley, S. Wesley

B. Headley, S. Wesley



## SECONDARY SWIMMING

Front: Coach McGuire, P. Lufburrow, R. Lufburrow, Love, Lovely, Johnson

Back: Ely, Keyser, Buchanan, Hopper, Noland.



## FOUNDATION SWIMMING

Front: Guarch, Boehm, Elswick, Litton, Longmire, Sikes, Peel, Coach Clarke

Back: Combs, Lewis, York, McWhorter, Conaway, Barker, Hedrick, Weekes

## LD BASKETBALL

Front: Stanton, Gilbert, Ballenger,  
Pridemore, Chappell, Ernest  
Second: Shepherd, Parker, Beck, Rob-  
erts, Fowler, Wheeler  
Back: Gilliam, Cook, Barnes, Taylor,  
Miss Elliott



## LIFE SAVING

Front: Salyers, Stafford, McGuire,  
Wilson  
Second: Booth, Tanner, Cameron,  
Brannon  
Back: Miss Bennett, Wood, Clark,  
Bailey, Steinorth



## B CLUB

Front: Weir, Cox, Puckett, Brenda,  
Roberts, McGuire  
Back: Salyers, Meredith, Tanner, Staf-  
ford



## WAA BOARD

Front: Cameron, Miss McKinstry,  
Bettis, Leslie, Clark, Steinorth, Mere-  
dith  
Back: Puckett, Cope, Francis, Perry,  
Lavender, Tanner, Brenda, McGuire  
Foreground: Robbin





## SENIOR BASKETBALL

Salyers, Stafford, Jones, Eastham,  
Coach Bennett, Roberts, Kelley, Dudina



## JUNIOR BASKETBALL

Front: Eliz. Cameron, Wilson, Paredes,  
Evelyn Cameron, Bettis  
Back: Moore, Douglass, Coach Elliott,  
Meredith, Puckett



## SOPHOMORE BASKETBALL

Front: Francis, Hawkins, Cope, John-  
son, R. Holder  
Second: M. Holder, Thompson, Laven-  
der, Perry, McDaniel, Steinorth  
Back: Coach Bennett, Crase, Howard,  
Wheeler, Cox



## FRESHMAN BASKETBALL

Front: Sanders, Bailey, Coffey, Chris-  
tian, Miller, Little, Hice  
Second: Mantooth, Robinson, Lamb,  
Yavecchia, Hewitt, Lester  
Back: Pratt, Peters, Pilson, Scott,  
Propps, Coach Elliott





# MAY COURT

BETTY RIVENBURG                      PIETERTJE SMITS  
HAZEL PATTON                      CHRISTINE EASTHAM  
ELIZABETH WOOD                      BILLIE BOOTH  
RACHEL GREEN SUSAN ATCHLEY      ANN SAYLOR



# U P P E R D I V I S I O N

## J U N I O R S

Dorothy Prince, Secretary  
Thelma Scott, Chmn. Project Comm.  
Guy Wesley, Treasurer  
Edward Pilson, President  
Preston Mitchell, Vice-Pres.



## S E N I O R S

Rachel Green, Vice-President  
Cecil McKinney, President  
Myrtle Lee Greene, Sec'y.-Treas.



B. P. ALLEN ----- Berea, Ky.  
 WALTER ALLISON ----- Woodville, Ala.  
 LYNN ANDERSON ----- Praise, Ky.  
 BERNICE ANGEL ----- Paint Fork, N.C.  
 CHARLOTTE ANGELL ----- Dundee, Ill.  
 LUTHER ATKINSON ----- Clarkrange, Tenn.  
 ANNABEL AVERY ----- Morgantown, N.C.  
 CLEO BOWIE ----- Nimmons, S.C.  
 SHONG LIN BOW ----- East Cleveland, Ohio  
 MADGE BETTIS ----- Dandridge, Tenn.  
 ELIZABETH BAXTER ----- Huntsville, Ala.  
 CHARLEY BAILEY ----- Carver, Ky.  
 BURL BACK ----- Eubank, Ky.  
 LEWIS AYRES ----- La Follette, Tenn.



EMMA LEE BRANNON ----- Parcoal, W.Va.  
 EMMA BRENDA ----- Crab Orchard, Ky.  
 SUE BROOKS ----- Greeneville, Tenn.  
 RALPH BROWN ----- Dandridge, Tenn.  
 BUD BROWN ----- Barnardsville, N.C.  
 BILLIE BURCHFIELD ----- Bluefield, W.Va.  
 JESS BURDEN ----- Crab Orchard, Tenn.  
 ELIZABETH CAMERON ----- Burnside, Ky.  
 CLAYBORNE CAMPBELL ----- Confluence, Ky.  
 MARION CARTER ----- Jonesville, Va.  
 ARCH CLARK ----- Berea, Ky.  
 WALTER CLARKE ----- New York, N.Y.  
 NELL CLICK ----- Huntington, W.Va.  
 RICHARD COLE ----- Russell, Ky.

VERVA COLEMAN \_\_\_\_\_ Berea, Ky.  
 WINIFRED CROCKETT ---- North Tazewell, Va.  
 REED CROMER ----- London, Ky.  
 GLENDON CROW ----- Lynn, Ala.  
 CLINTON CUNDIFF ----- Faubush, Ky.  
 LEONARD DAMRON ----- Catlettsburg, Ky.  
 FRED DAVIS ----- Arden, N.C.  
 BETTY ELMORE ----- Crossville, Tenn.  
 PAULINE ELLIOT ----- Middlesburg, Ky.  
 WAYNE EISENHOUR ----- Keyser, W.Va.  
 ELMER DUNCAN ----- Newcomb, Tenn.  
 PHYLLIS DOUGLASS ----- Athens, Tenn.  
 WELLINGTON DOMAS ----- Chicago, Ill.  
 PATTY GRAY DINGUS ----- Dungannon, Va.

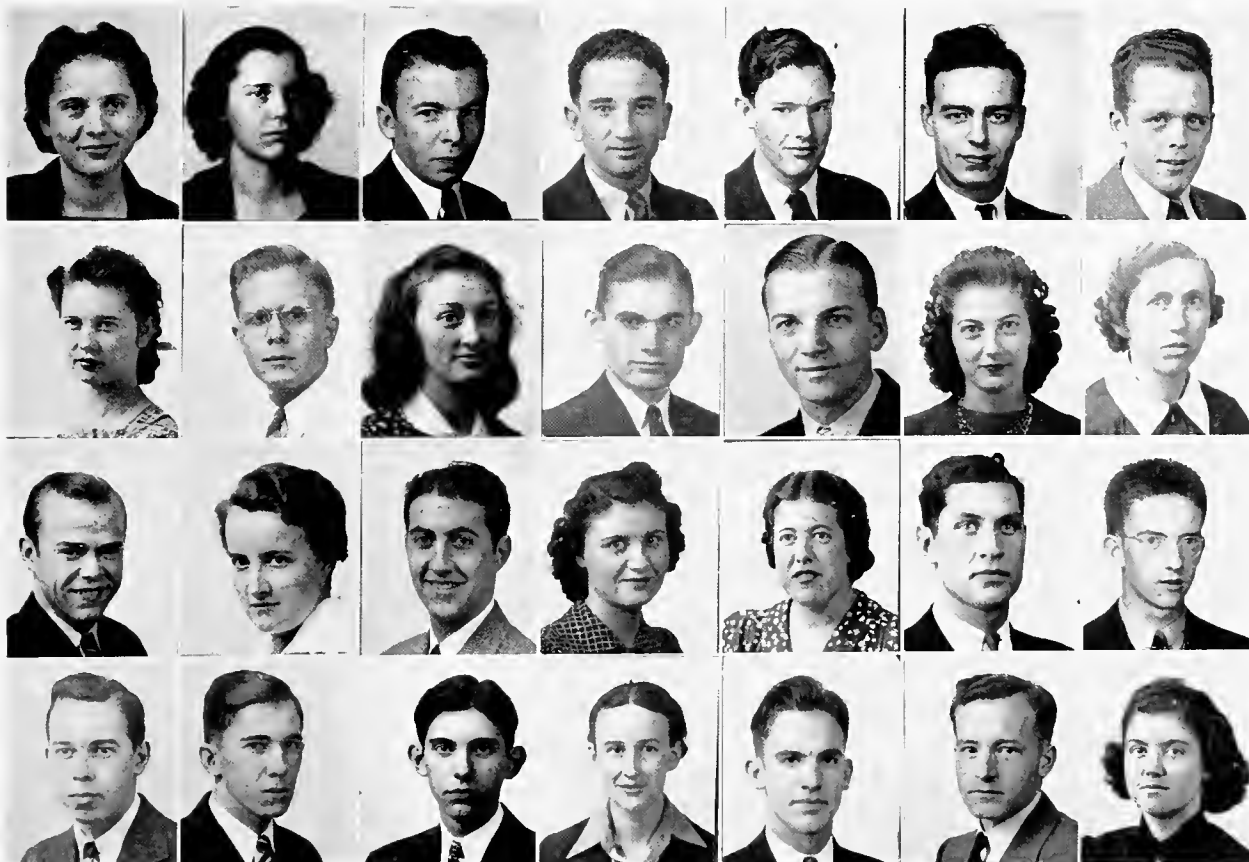

TOM FARRIS \_\_\_\_\_ Yancey, Ky.  
 MARGARET GRIMES ----- Asheville, N.C.  
 GLENDON GABBARD ----- Berea, Ky.  
 EVELYN GIPSON ----- Clairfield, Tenn.  
 DOROTHY GREEN ----- Ricetown, Ky.  
 JOSEPH GREENE ----- Big Stone Gap, Va.  
 WILLIAM HARDIMAN ----- Pearisburg, Va.  
 PHILIP HARRISON ----- Berea, Ky.  
 BENNIE HART ----- Dandridge, Tenn.  
 O. M. HARTSELL ----- Limestone, Tenn.  
 CORNELIA HAYNES ----- Chattanooga, Tenn.  
 EMERY HENSLEY ----- Island City, Ky.  
 FELIX HENSLEY ----- Causey, Ky.  
 MARGARET HILL ----- Bean Station, Tenn.

JOHN HOWSMON ----- Dayton, Ohio  
 BETTY HUMPHREYS ----- Wytheville, Va.  
 VIRGINIA HUNT ----- Paris, Ky.  
 DON HICKS ----- Windy, Ky.  
 WILEY JARRELL ----- Dayton, Va.  
 SYLVIA JENNINGS ----- Fairview, Va.  
 RALPH JOHN ----- Parkersburg, W.Va.  
 LOUISE KINGSLEY ----- Lakewood, Ohio  
 ELIZABETH KESSEL ----- Moorefield, W.Va.  
 JANIS KENNEDY ----- Norton, Va.  
 ESTILL JONES ----- Berea, Ky.  
 ANNE JONES ----- Oneida, Tenn.  
 LOIS JOHNSON ----- Auxier, Ky.  
 ERMON FAYE JOHNSON ----- Paris, Ark.

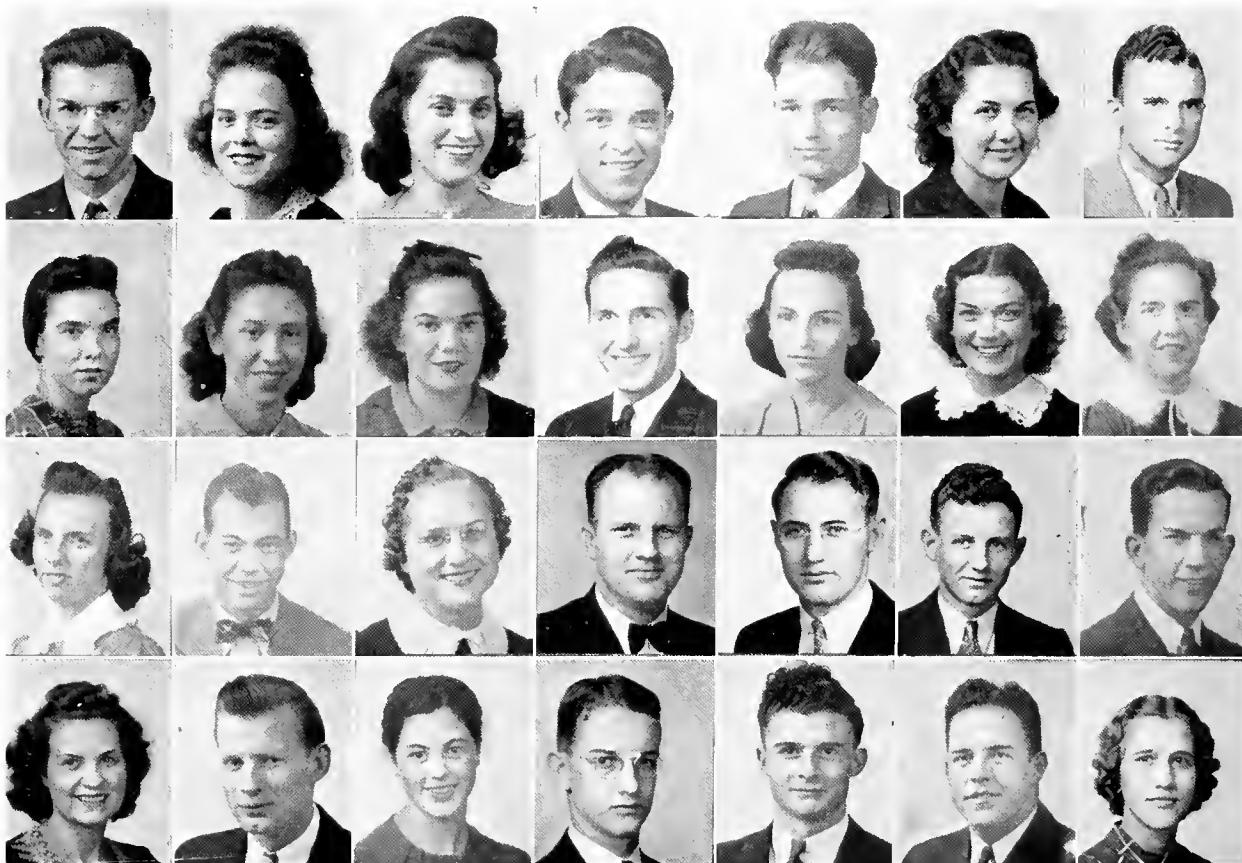

MARGARET KRAYBILL - Montgomery, W.Va.  
 LEON LACKEY ----- Kimball, W.Va.  
 DELLA ROSE LANG ----- Russell, Ky.  
 OTHAN LITTLEJOHN ----- Geraldin, Ala.  
 ROY LYELL ----- Lyle, Tenn.  
 RAYMOND McCAMY ----- Guntersville, Ala.  
 L. T. McCLURE ----- Fort Gay, W.Va.  
 ANNETTE McCOMMACK - Blue Jay, W.Va.  
 WILLIAM McCREARY ----- Corbin, Ky.  
 EILEEN McDANIEL ----- Lewisburg, W.Va.  
 JOHN McDOWELL ----- West Chester, Iowa  
 WAYNE McLAIN ----- Statesville, N.C.  
 HUGH McLAUGHLIN ----- Lewisburg, W.Va.  
 ALICE MALSTROM ----- Chattanooga, Tenn.

ROBERT MASON ----- Bernstadt, Ky.  
 THELMA MEREDITH ----- Elk Valley, Tenn.  
 FAY MILLS ----- Manchester, Ky.  
 PRESTON MITCHELL ----- Elk Creek, Va.  
 FRANCES MOORE ----- Harriman, Tenn.  
 HUBERT MOORE ----- Altro, Ky.  
 BONNIE MORFORD ----- Burlington, Iowa  
 J. T. PREWITT ----- Lancaster, Ky.  
 HOWARD PILSON ----- Stuart, Va.  
 LEONA PATTERSON ----- Dandridge, Tenn.  
 HELEN PAREDES ----- Milford, Mich.  
 ERNEST NESTOR ----- Lookout, Ky.  
 JACK MULLINS ----- Cincinnati, Ohio  
 VIRGINIA MORTON ----- Taylor, Ky.

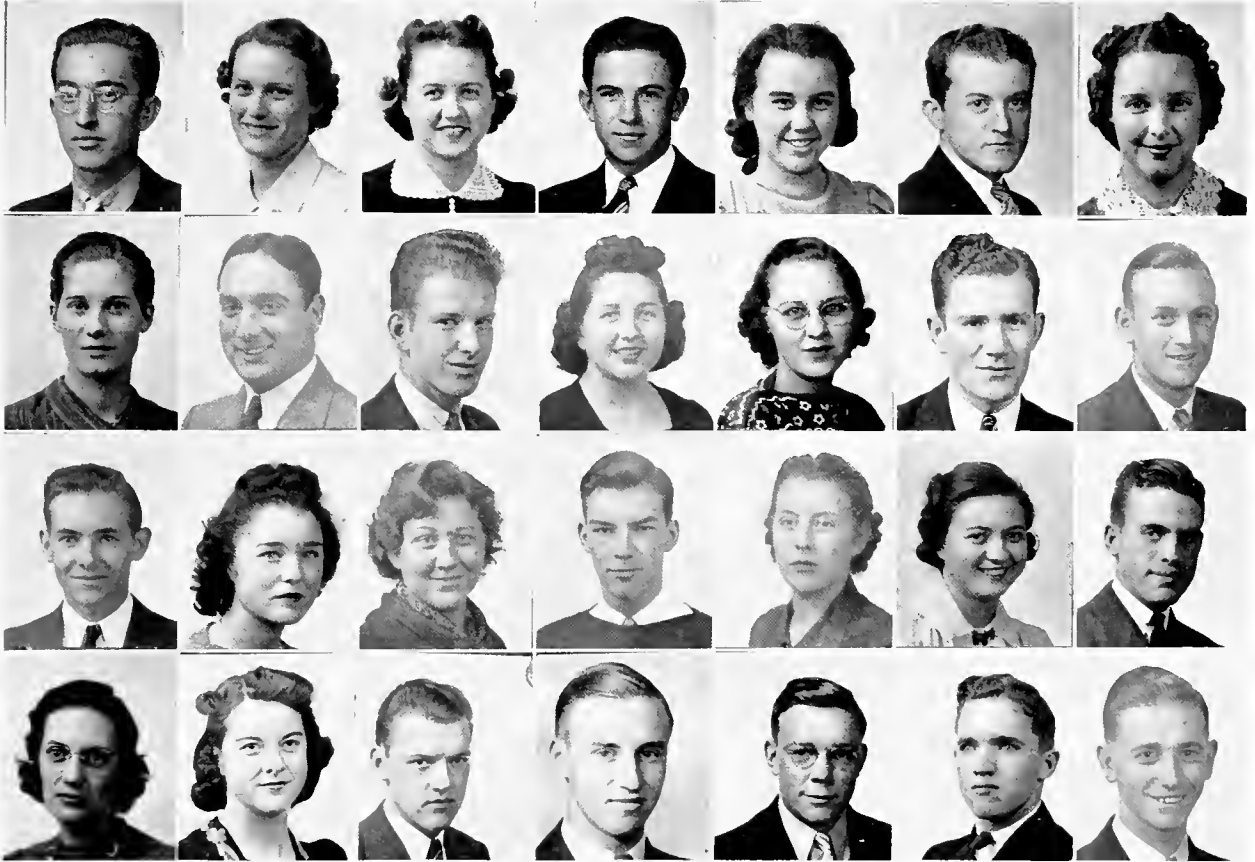

JAMES PRICE ----- Hayesville, N.C.  
 DOROTHY PRINCE ----- Landrum, S.C.  
 ANITA PUCKETT ----- Smithville, Tenn.  
 FRANCIS QUEEN ----- Ashland, Ky.  
 CEREDO REED ----- Lackey, Ky.  
 AGNES REEVES ----- Spring Creek, N.C.  
 THEODORE RICE ----- Paintsville, Ky.  
 MARIE RIGSBY ----- Wildie, Ky.  
 THELMA SCOTT ----- Sturgis, Ky.  
 WILLIAM SEAY ----- Asheville, N.C.  
 GLENN SHOUN ----- La Follette, Tenn.  
 KYLE SHOWN ----- Knoxville, Tenn.  
 EDWARD SHULER ----- Appalachia, Va.  
 JAMES SKEEN ----- Talbott, Tenn.

ANN SMITH ----- Russell, Ky.  
 HAL SMITH ----- Bristol, Tenn.  
 ALICE STEVENS ----- Cummington, Mass.  
 OGDEN STEWART ----- Langley, Ky.  
 KATHARINE STITH ----- Ashland, Ky.  
 DOROTHY STRAIT ----- Catlettsburg, Ky.  
 LEWIS SUTTON ----- Crab Orchard, Ky.  
 JACK WALTERS ----- Davis, W.Va.  
 CHARLOTTE VANDIVER ---- Burlington, W.Va.  
 JOSEPH THOMPSON ----- Wayne, W.Va.  
 RUTH THOMAS ----- Ashland, Ky.



HAROLD WALTERS ----- Davis, W.Va.  
 MARGARET WASHBURN --Bulape, Belgian Congo  
 CHARLES WELCH ----- Glen Rogers, W.Va.  
 GUY WESLEY ----- Lynch, Ky.  
 JUNE WHITE ----- Monticello, Ky.  
 WILLIAM WHITE ----- Burning Springs, Ky.  
 BERYL WILSON ----- Baldcreek, N.C.  
 KATHRYN WILSON ----- Benton, Tenn.  
 HOWARD WRIGHT ----- Derby, Ohio  
 WOODROW YOUNG -- Micaville, North Carolina  
 ELFRED ZIMMERMAN ----- Crag, W.Va.





**AT GRADUATION TIME THE WORLD  
EXCUSES SENIORS FOR BEING A  
BIT SENTIMENTAL. THE SENIORS  
OF NINETEEN HUNDRED FORTY,  
TOO, DELIGHT IN MUSINGS AND  
RETROSPECTIONS. OUR TRANSITION  
FROM AN UNDERGRADUATE INTO AN**

**ALUMNUS PROCEEDS UNRESISTED,**



VIRGINIA ENGLE, Library Science  
MARY FLA, Art



KEARNEY ROARK ADAMS, Leatha, Ky.  
A.B., Biology



LYDIA VIRGINIA ALEXANDER, Bybee, Ky.  
B.S., Home Economics



JOANNA CATHARINE ARTHUR, Flat Lick, Ky.  
A.B., Home Economics



SUSAN BEULAH ATCHLEY, Lenoir City, Tenn.  
A.B., English

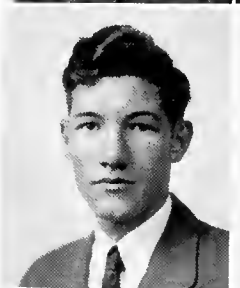

CHARLES CARSON AUXIER, Superior, W.Va.  
A.B., Economics



HAGER WILGIS BACH, Mt. Sterling, Ky.  
A.B., History and Political Science



LUCILE BAIRD, Middletown, Ohio  
A.B., English



JOHN D FELTNER BAKER, Confluence, Ky.  
A.B., English



CLYDE BENSEY, Red Jacket, W.Va.  
A.B., Physics



ROBERT ROGERS BLAKE, Jamestown, Tenn.  
A.B., Psychology

**EXCEPT FOR SOME STRANGE RE-**

EMILY ANN SMITH, English  
 EARL W. BLANK, English  
 MAY B. SMITH, English



LOTTA BELL McCONNELL, Gate City, Va.  
 A.B., History and Political Science  
 BILLIE BOOTH, Carlisle, Ky.  
 B.S., Home Economics



WILDA RUTHE BOYD, Trinity, Ky.  
 A.B., History and Political Science



DOROTHY ELLEN BROWN, Lynch, Ky.  
 A.B., History and Political Science



FRED W. BROWN, Black Mountain, N.C.  
 A.B., Chemistry

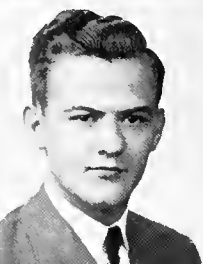

HARRY LEE BUTLER, Tazewell, Va.  
 A.B., Chemistry

HARRY RICHARD CALLISON, Beard, W.Va.  
 B.S., Agriculture

WILLARD GIBSON CAMPBELL, Lerose, Ky.  
 B.S., Agriculture

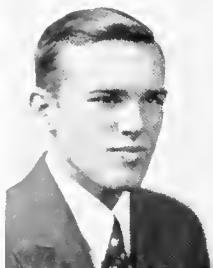

OSCAR F. CANNADAY, JR., Ferrum, Va.  
 A.B., Mathematics

HELEN CARLOCK, Alpine, Tenn.  
 A.B., English

KERMIT RALPH CASSADY, Petersburg, W.Va.  
 A.B., Philosophy



**SISTANCE WITHIN THE MAN OR WOMAN. MORE THAN A DIVERSION—A WEAK**

MARY BROOKS, Home Economics  
EUNICE TRUE, Home Economics  
AGNES ASPNES, Home Economics

BETTY ANNIECE CHAMBERS, Huntsville, Ala., B.S., Home Economics

LUTHER MELVIN CHANEY, Bloss, Ky., A.B., Economics  
KENNETH GRANTLAND CHRISTIAN, Cullman, Ala., A.B., Chemistry  
HELEN HICKOK COOPER, Thorpe, W.Va., B.S., Home Economics  
GEORGE DELBERT CORDER, Slavans, Ky., B.S., Agriculture

FLORA MAE COX, Yancey, Ky., A.B., Education  
LONDON BURNES COX, Pineville, W.Va., A.B., History and Pol. Sc.  
ELEANOR BENNING DAVIS, Barboursville, Ky., A.B., English  
JAMES JEFFERSON DAVIS, Connelly Springs, N.C., A.B., Chemistry

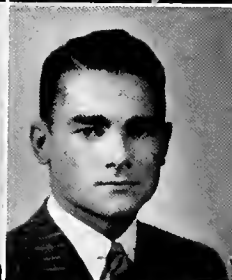

TO THROW US BACK A LITTLE AND TINGE OUR PRESENT GLORIES WITH REGRET. REALISTS—

MAGNETIC GRIP—WHICH CLINGS TO US AND TENDS

**THAT JUNE THE THIRD MUST MARK A POINT OF DISINTEGRATION OF MOST**

LEE F. CRIPPEN, History and Political Science  
 E. TAYLOR PARKS, History and Political Science  
 JULIA F. ALLEN, History



WILLIAM WELDON DAVIS, Fairview, N. C.  
 B.S., Agriculture



JAMES ROY DEATON, Wolf Coal, Ky.  
 B.S., Agriculture  
 EMMETT URCEY DILLARD, Rabun Gap, Ga.  
 B.S., Agriculture  
 INA FAIRE DODSON, Monticello, Ky.  
 A.B., Education

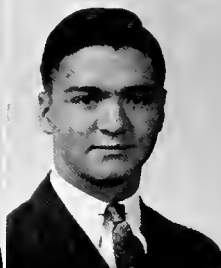

ALBERT H. H. DORSEY, Cleveland, Ga.  
 B.S., Agriculture  
 VERA L. DUDINA, Vancouver, British Columbia  
 A.B., English  
 JULIA CHRISTINE EASTHAM, Lake City, Fla.  
 A.B., History and Political Science



ERNIE JANES ENGLAND, Toria, Ky.  
 A.B., Economics  
 KERN EUTSLER, Edinburg, Va.  
 A.B., Philosophy  
 ROBERT ALANSON FELTON, Parsons, W. Va.  
 B.S., Agriculture



OF OUR BEREA EXPERIENCES SAVE AS THEY ARE NOURISHED IN OUR



ALBERT J. CHIDESTER, Education

THOMAS A. HENDRICKS, Education



GEORGE WILLIAM FIELDER, Berea, Ky.  
A.B., Economics

THURLOW SIMMS GASH, Horse Shoe, N.C.  
B.S., Agriculture

JOSEPH C. GILBERT, Berea, Ky.  
B.S., Agriculture

VIVIAN FRANCES GOFF, Bryantsville, Ky.  
A.B., History and Political Science



BILL JOE GRAY, Stone, Ky.  
A.B., Chemistry

RACHEL LOUISE GREEN, Rainelle, W.Va.  
B.S., Home Economics

MYRTLE LEE GREENE, Boyd's Creek, Tenn.  
B.S., Home Economics



LUTHER LEWIS GREGORY, Hima, Ky.  
A.B., History and Political Science

LENA ETHEL GUEST, Greer, S.C.  
A.B., English

HELTON HALE, Cripple Creek, Va.  
A.B., Chemistry

**EMORY: ROMANTICISTS**

**ALL, WE LIKE TO BASK IN THE BEAUTY OF THE PAST FOUR YEARS WHICH WE HAVE SPENT ON THE BEREA CAMPUS. WE LIKE TO DWELL ON FIRST**

THOMAS A. HENDRICKS, Dean of U.D. Men  
 JULIA F. ALLEN, Dean of U.D. Women  
 KATHARINE TRUE, Dean of L.D. Women  
 CHARLES N. SHUTT, Dean of L.D. Men

EARL FRANKLIN HAYS, McKee, Ky., B.S., Agriculture

BERCHIN HAYES HELTON, Crane Nest, Ky., B.S., Agriculture  
 MAYME EDNA HENSLEY, Berea, Ky., A.B., French  
 RUTH ELIZABETH HERD, Middlesboro, Ky., A.B., Music  
 LULA ARNETTE HIGGINS, Farmers, Ky., A.B., Home Economics

MARY C. HILL, Bean Station, Tenn., A.B., Mathematics  
 BERNIECE TERRY HISER, Bulan, Ky., A.B., English  
 WILLIAM GAITHER HOUSTON, Spear, N.C., B.S., Agriculture  
 LYMAN CLINTON HURLEY, Berea, Ky., A.B., Economics



**THE BEREA CAMPUS. WE LIKE TO DWELL ON FIRST**

RALPH RIGBY, Director, Music Department  
JANE MEEK, Piano  
GLADYS JAMESON, Piano  
DOROTHY HALL, Violin

WILLIAM N. HURLEY, Berea, Ky., A.B., Physics

CHARLES EVANS JARVIS, Mars Hill, N.C., B.S., Agriculture  
MARY ELLEN JOHNSON, Paint Lick, Ky., A.B., Education  
WILLIAM ARBOR JONES, Richmond, Ky., A.B., History and Political Science  
MARY RUTH JONES, East Lynn, W.Va., A.B., Chemistry

NELLIE M. JONES, Asheville, N.C., A.B., History  
NEOMA BELLE JONES, Williamsfield, Ohio, B.S., Home Economics  
RUBY MERYL JONES, East Lynn, W.Va., A.B., Home Economics  
LOIS MILDRED KELLEY, Hazard, Ky., A.B., English



**IMPRESSIONS . . . THE CLIMB UP ADAMS STREET ON A BURNING HOT**



PATRICIA MAHON, Voice and Piano  
 CATHARINE WOLFE, Piano  
 ROLF HOVEY, Public School Music and Piano  
 CELIA KYSELA, Piano and Harmony

GRACE ELEANOR KILBOURNE, Berea, Ky., A.B., Political Science

RUTH MAY KILBOURNE, Berea, Ky., A.B., Home Economics  
 LEE ELLIS KILGO, Logan, Ala., B.S., Agriculture  
 LORA ANNE KISER, Fremont, Va., B.S., Home Economics  
 FRANK KUBIN, New York, N.Y., A.B., Sociology

MARY LUCILLE LAWSON, Elk Valley, Tenn., A.B., Home Economics  
 NELLIE MARIE LESLIE, Estill, Ky., A.B., Home Economics  
 CARL C. LIVESAY, Blackwater, Va., A.B., History  
 JOHN BARD McALLISTER, Berea, Ky., A.B., Biology



CHARLES S. PRICE, Agriculture  
 MALCOLM H. KERR, Agriculture  
 HOWARD B. MONIER, Agriculture

HERMAN P. McDONALD, Whitley City, Ky., B.S., Agriculture  
 MARY IRENE PIERATT, Bonny, Ky., A.B., Education

CARMEN VIRGINIA McDONOUGH, Jenkins, Ky., A.B., Political Science  
 ROBERT BARCLAY McGHEE, Bristol, Tenn., A.B., Biology  
 MARY HELEN McGUIRE, Beattyville, Ky., A.B., Home Economics  
 CECIL CLAUDE McKINNEY, Amigo, W.Va., A.B., Economics

VIRGINIA RUTH McNEIL, Jonesville, Va., B.S., Home Economics  
 C. B. MARCUM, Berea, Ky., (Special)  
 EDDIE JEWELL MARTIN, Salvisa, Ky., A.B., History and Political Science  
 JETTIE CLEON MAYO, Hobbs Island, Alabama, B.S., Home Economics

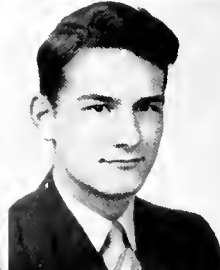
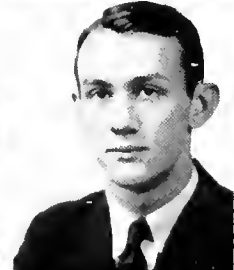
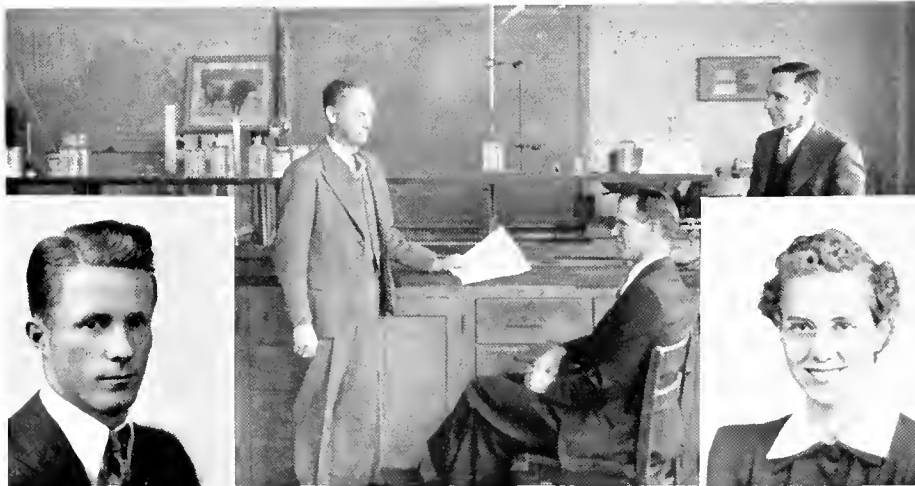

**GO BY THEM' .**  
**BUT WE**  
**RIGHT. BUT WE**  
**BE RIGHT. BUT WE**  
**MAY NOT ALWAYS**  
**BE RIGHT. BUT WE**  
**THE CHIMES MAY NOT**  
**ALWAYS BE**  
**RIGHT. BUT WE**  
**FIRST TERSE**  
**REMARK, 'THE**  
**CHIMES MAY**  
**NOT ALWAYS**  
**BE RIGHT. BUT**  
**WE**  
**DEAN HENDRICKS'**

**DESCRIPTION OF THE 'PALACE BEAUTIFUL' . . .**

**ETH HUNTINGTON'S ADDRESS ON 'HOMESICKNESS' . . . THE FIRST**

F. A. STEWART, Agriculture  
FEASTER WOLFORD, Agriculture



ROBERT HATTON MASSEY, Bernice, Ky.  
A.B., Economics  
ROBERT GORDON MENEFFEE, Ashland, Ky.  
A.B., Economics



WINNIE COOKE MILLER, Martel, Tenn.  
A.B., Home Economics  
E. OHMER MILTON, JR., Roanoke, Va.  
A.B., Psychology



JOSEPH A. MORRIS, Black Mountain, N.C.  
A.B., History and Political Science

CHRISTINE McKENZIE MULLINS, Mt. Vernon, Ky.  
A.B., Sociology  
LORENA HOWARD MUNCY, Berea, Ky.  
A.B., English  
JAMES GRANT NEWMAN, Island City, Ky.  
A.B., Economics



WILLIAM E. NICKELL, Hazel Green, Ky.  
A.B., Physics  
OGDEN OLDFIELD, Mize Ky.  
A.B., Geology  
CARRIE CARMEN OWENS, Praise, Ky.  
A.B., Education



**HOMECOMING . . . THE KEDROFF QUARTET . . . THE TRIP HOME ON A GREY-**



WALTER MUELDER, Philosophy and Bible  
 J. W. HATCHER, Sociology  
 LAWRENCE BAKER, Psychology

ERNEST REID PARKER, Cherryville, N.C.  
 A.B., History



HAZEL L. PARKER, Asheville, N.C.  
 A.B., History and Political Science

WILLIAM EDWIN PARSONS, Berea, Ky.  
 B.S., Agriculture

JOHN A. PATTEN, Hueysville, Ky.  
 A.B., Biology



WALTER ROGER PATTERSON, Spring City, Tenn.  
 A.B., History and Political Science

HAZEL PATTON, Combs, Ky.  
 A.B., Education

ORIN CRAIG PETERS, Island City, Ky.  
 B.S., Agriculture



VIRGINIA ANNABELLE PETERS, Mt. Morris, Pa.  
 B.S., Home Economics

MARGARET PEZZAROSSO, Lackey, Ky.  
 B.S., Home Economics

MILDRED ALICE PHILLIPS, Berea, Ky.  
 A.B., Philosophy

**UND THE FIRST XMAS**

**HOLIDAYS (REMEMBER THAT SNOW?) . . . WESTERN COMES TO TOWN TO PLAY OUR BOYS.**

- RECTOR HARDIN, Economics
- ALBERT G. WEIDLER, Economics
- EARL VAN POWELL, Elkhorn City, Ky., A.B., History and Political Science
- ROBERT BRUCE RADER, Egypt, Ky., A.B., History and Political Science
- JEAN MARIE REED, Welch, W.Va., A.B., English
- ROY LEE REYNOLDS, Calhoun, Ga., A.B., Economics
- ELMER OWEN RICKARD, Weeksbury, Ky., A.B., History and Political Science
- ELIZABETH E. RIVENBURG, Argusville, N.D., A.B., Sociology
- GRACE ALICE ROBERTS, Asheville, N.C., A.B., Music
- RUTH MAC ROBERTS, Monroe, Va., A.B., Education
- D. B. ROBERTSON, Gaffney, S.C., A.B., Philosophy



**A NEW PRESIDENT SUCCEEDS HIS FATHER;**

WILLIAM R. HUTCHERSON, Mathematics  
 WALDEMAR NOLL, Physics

KATHLIEN A. RUDDLE, Somerset, Ky.  
 A.B., English

OMA ROSELLA SALYERS, Coeburn, Va.  
 A.B., English

ANNA BRADLEY SAYLOR, Loyall, Ky.  
 A.B., History and Political Science

GEORGE HILSON SCHERRER, Dayton, Ohio  
 A.B., Physics

HUGH ANDERSON SCOTT, Covington, Va.  
 A.B., English

JOHN MARSHALL SHELLEY, Susie, Ky.  
 B.S., Agriculture

DALBERT CLARENCE SHERMAN, Lesbos, Ky.  
 B.S., Agriculture

FRED SHORT, Asco, W.Va.  
 A.B., Economics

PERCY HOWARD SHUE, Staunton, Va.  
 A.B., English

EMILY RUTH SILER, Warrenton, Ga.  
 A.B., English

**DR. RAINE, DEAN BOWERSOX RETIRE; A MAGNIFICENT BUILDING SPRIN**

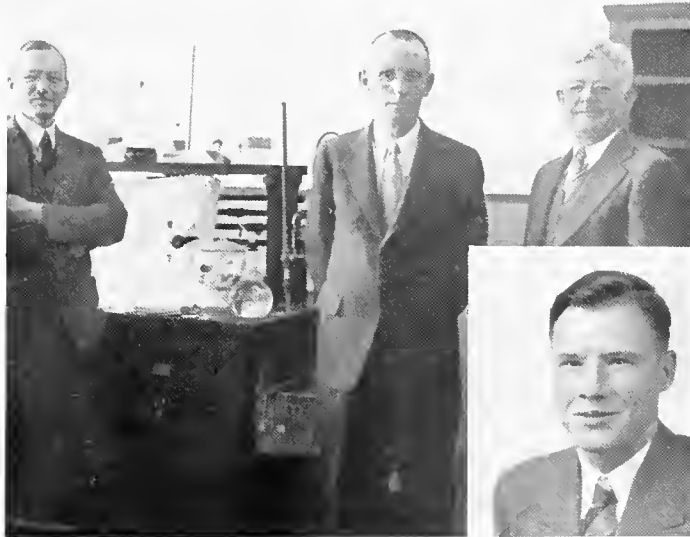

JULIAN H. CAPPS, Chemistry  
 WILBUR G. BURROUGHS, Geology  
 JOHN S. BANGSON, Biology

HURSHAL J. SKAGGS, Terryville, Ky.  
 B.S., Agriculture



PIETERTJE SMITS, Paris, Ky.  
 A.B., Home Economics  
 EMMA LINDA SNODDY, Ashland, Ky.  
 A.B., Music  
 GRAHAM W. SOMERS, Elkin, N.C.  
 A.B., Mathematics



MARY ELIZABETH SPARKS, Cedar Bluff, Va.  
 A.B., Home Economics  
 GENEVA ALICE STAFFORD, Maryville, Tenn.  
 A.B., Home Economics  
 JACK STEVENS, Candler, N.C.  
 A.B., Chemistry



RUTH SULLIVAN, Decatur, Ala.  
 B.S., Home Economics  
 EDITH KAY SUTTON, Crab Orchard, Ky.  
 A.B., Economics  
 MARY OLA TANNER, Somerset, Ky.  
 A.B., English

ELIZABETH RICHARDSON, French

CHARLES E. PAUCK, German

CHARLOTTE LUDLUM, Ancient Languages

MARGARET CHAPIN, French

MILDRED SUSAN TINSLEY, Berea, Ky., B.S., Home Economics

RAYMOND WILSON TRAIL, Jenkins, Ky., A.B., Economics

RANDOLPH R. TULLY, East Rainelle, W.Va., A.B., Music

IMOGENE M. WALL, Eubank, Ky., A.B., Home Economics

GENEVA HELEN WALTER, Nickell, Ky., B.S., Home Economics

NANNIE BESS WARD, Decatur, Tenn., A.B., Home Economics

VERNARD HUGHES WEBB, Jenkins, Ky., A.B., Geology

CAROLYN BLANCHE WEIR, Barlow, Ohio, A.B., Biology

DAN WESLEY, Science Hill, Ky., A.B., Sociology

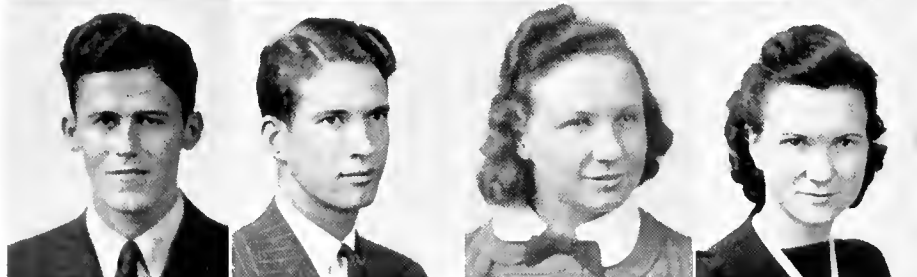

DELIGHT IN RETROSPECTIONS BECAUSE WE NEED

GETHER THE CLASS OF ?  
TO-  
KEEP TO-  
WILL FOREVER KEEP TO-  
BOND THAT WILL FOREVER KEEP TO-  
AND AN INDISSOLUBLE BOND THAT WILL FOREVER KEEP TO-  
FORCE AND AN INDISSOLUBLE BOND THAT WILL FOREVER KEEP TO-  
AS AN INTEGRATING FORCE AND AN INDISSOLUBLE BOND THAT WILL FOREVER KEEP TO-  
THEM AS AN INTEGRATING FORCE AND AN INDISSOLUBLE BOND THAT WILL FOREVER KEEP TO-



**MRS. REYNOLDS, THE SWEETHEART OF EVERY SENIOR BOY AND THE MOST HONORABLE MEMBER OF OUR GRADUATING CLASS, WE WISH TO EXPRESS OUR SINCEREST REGRETS THAT SHE IS LEAVING BEREA, AND OUR KEENEST APPRECIATION FOR ALL HER PATIENT UNDERSTANDING.**



MRS. LILLIE B. REYNOLDS, Secretary, U.D.

MARY LOUISE WEST, Berea, Ky.  
A.B., Education



LAURELLA WILLIAMS, Frenchburg, Ky.  
A.B., Education

DOROTHY MINERVA WILSON, Blacksburg, S.C.  
A.B., Education

FLORINE LOGAN WILSON, Forest City, N.C.  
A.B., Music

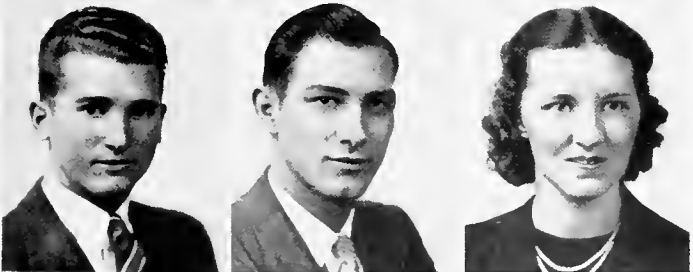

GLENN ASTOR WILSON, Eversole, Ky.  
B.S., Agriculture

ALBERT FRANK WOLFRAM, Berea, Ky.  
A.B., Mathematics

ELIZABETH EARLE WOOD, Asheville, N.C.  
A.B., Biology

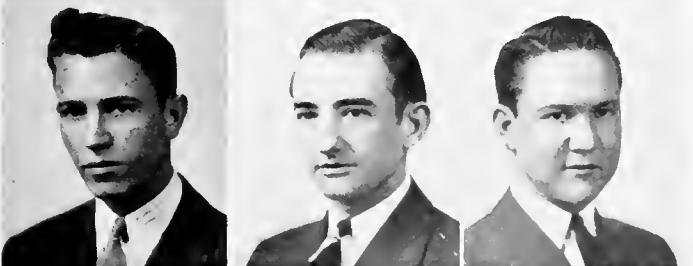

JAMES EMMITT WOODY, Pittsburg, Ky.  
B.S., Agriculture

ARTHUR WRIGHT, Jenkins, Ky.  
A.B., English

EUGENE RALPH WYATT, Otas, Kentucky  
A.B., Mathematics

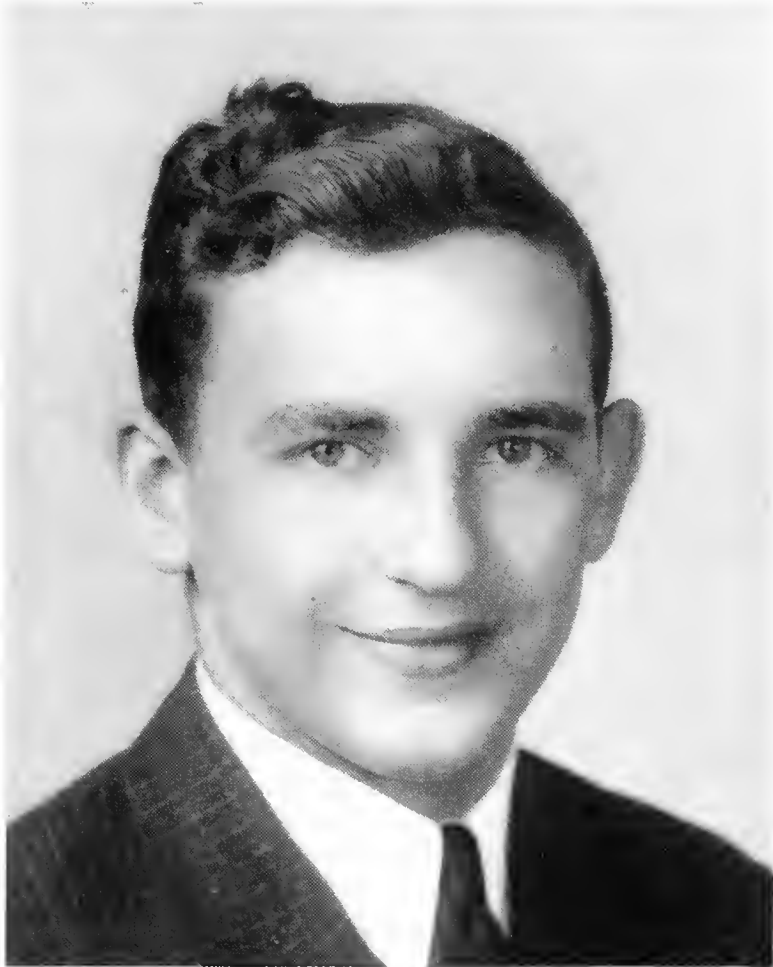

O. C. MORRISON

IN MEMORIAM

# SENIOR BIOGRAPHIES

(Abbreviations: AZ, Alpha Zeta Literary Society; PD, Phi Delta Lit. Soc.; CE, Christian Endeavor; PAF, Public Affairs Forum; WAA, Women's Athletic Association; UD, Upper Division; LD, Lower Division)

ADAMS, KEARNEY ROARK: Pi Alpha, 2,3,4, Vice-Pres., 4; First Aid; Bible Prize. Labor: Grounds, Furniture Dept., Janitor, Foundation School, Library, College Biology Dept.

ALEXANDER, LYDIA VIRGINIA: YWCA, 1,2,3,4; Home Ec. Club, 3,4; Ag-Home Ec. Club, 3,4. Labor: Candy Kitchen (Decorating), Boarding Hall (Head Dish Girl).

ARTHUR, JOANNA CATHARINE: YWCA, 1,2,3,4; French Club, 2,3; Ag-Home Ec. Club, 3,4. Labor: Boarding Hall, Pre-school, Hospital, President's Home.

ATCHLEY, SUSAN BEULAH: YWCA, 1,2; French Club, 1,2,3; Pi Epsilon Pi, 1; Folk Club, 2; Basketball, 3. Labor: Treasurer's Office, Boarding Hall, Secretary's Office.

AUXIER, CHARLES CARSON: Dramatics, 1,2; International Relations Club, 1; French Club, 1,2, Pres., 2; Bus. Mgr. Pinnacle Staff, 2; AZ, 1,2,3,4; Editor, Wallpaper, 4; YMCA, 1,2,3,4, Cabinet, 2, President, 3,4; Chairman, Southeastern Field Council, 4; Member, Southern Economics Commission, 3,4; State Student "Y" President, 3; Tau Kappa Alpha, 3,4; UD Senate, 3,4, Chairman, 4; Student Board of Governors, 4. Labor: Registrar's Office, YMCA President.

BACH, HAGER WILGIS: International Relations Club; Vanguards; PAF; AZ; YMCA. Labor: Labor Office. (336 W. Main St.)

BAIRD, LUCILLE: Speech Prize, Bible Prize; Hockey, 1; Tennis, 1; Basketball, 1,2; Track, 1; Photography Club, 2; Dramatic Club, 2,3; French Club, 1,2; Outing Club, 1,2; YWCA, 1,2,3,4; Archery, 1,2; Pi Epsilon Pi, 2; Folk Club, 1,2; Chapel Choir, 2. Labor: Foundation School Office. (2809 Central Ave.)

BAKER, JOHN D FELTNER: YMCA, 1,2,3; PD, 1,2,3,4, Corresponding Sec'y., 3, President, 4; International Relations Club, 2,3; Ornithological Society, 3; Dramatics Club, 3. Labor: Building Maintenance Dept., Janitor.

BENSEY, CLYDE: Sigma Pi Sigma, 3,4, Sec'y., 4; Pi Alpha, 3,4, Sec'y., 4; Rho Delta, 1,2,3,4; YMCA, 1,2,3,4; Baseball, 1; Dorm. Basketball, 2,3,4, Champs, 4; Dorm. Football, 4. Labor: Bakery, Janitor, Waiter, Sales Promotion, Physics Dept. (Lab. Asst.)

BLAKE, ROBERT ROGERS: YMCA, 1,2,3,4, College Treas., 2, General Treas., 3,4; Dramatic Club, 1,2; Track, 1,2,3; Pres. Freshman Class, 1; Tennis, 4; Cross Country, 1,2; B Club, 2,3,4; International Relations Club, 1,2, Gen. Treas., Ohio Valley Conf. of IR Clubs. Labor: Janitor, Monitor, Dorm. Supply, Bus. Mgrs. Office.

BOOTH, BILLIE: Freshman Choir, 1; Varsity Women's Glee Club, 3,4; Dramatic Club, 1; YWCA; Woman's House Govt. Assoc., 2; Life Saving. Labor: Hospital, Home Ec. Dept.

BOYD, WILDA RUTHE: International Relations Club, 1,2,3; YWCA, 1,2,3,4; PAF, 4; Basketball, 1,2,3; Kappa Gamma, 1; Tennis, 2,3. Labor: Fireside Industries, Boarding Hall.

BROWN, DOROTHY ELLEN: YWCA, 1,2,3,4; PAF, 3,4; UD Sunday School, 4. Labor: Registrar's Office.

BROWN, FRED W., JR.: Varsity Men's Glee Club, 2,3; Quartet, 3; Union Church Choir, 1,2; YMCA, 1,2,3,4; Dramatic Club, 1; International Relations Club, 2; Dorm. Football, 4. Labor: Commons, Library, U.D. Office. (Route No 1)

BUTLER, HARRY LEE: Leader, Royal Collegians, 4; Collegiate Orchestra, 1,2,3. Labor: Chemistry Dept.

CAMPBELL, WILLARD GIBSON: Agricultural Union, 1,2,3,4; Ag-Home Ec. Club, 3,4; Rho Delta, 2,3,4. Labor: Dairy, Janitor. CANNADAY, OSCAR F., JR.: Ferrum Junior College, 1,2; Dramatic Club, 3,4; AZ, 3,4; CE, 4. Labor: Boarding Hall, Boone Tavern, Janitor.

CASSADY, KERMIT RALPH: Shenandoah College, 1,2; YMCA, 3,4; Phi Delta, 3,4. Labor: Maintenance Dept., Janitor.

CARLOCK, HELEN: YWCA, 1,2,3; International Relations Club, 1; French Club, 2; Twenty Writers Club, 2,3,4, Sec'y., 4; UD Sunday School, 4. Labor: Boarding Hall, Pre-School, Janitor, Library.

CAUDILL, JOHN HENRY: Track, 1,2,3,4, Captain, 1,4; Cross

Country, 1,2,3,4, Captain, 2. Labor: Boarding Hall, Physical Ed. Dept., Boone Tavern, Grounds.

CHAMBERS, BETTY ANNIECE: Athens College for Women, 1; George Peabody College, Summer, 3; Outing Club, 2; YWCA, 2,3,4; Ag-Home Ec. Club, 3,4; Home Ec. Club, 4, Reporter, 4. Labor: Faculty Waitress, Candy Kitchen Office. (Route No. 2)

CHANEY, LUTHER MELVIN: Varsity Men's Glee Club, 3,4; Dramatics Club, 1,2,3,4; Alpha Psi Omega; Oratorical Contest, 1, Third Place, Berea Contest. Labor: Treasurer's Office, Secretary's Office, Monitor.

CHRISTIAN, KENNETH GRANTLAND: University of Alabama; Freshman Basketball; Dorm. Basketball, 2,4; AZ; Pi Alpha, President, 4. Labor: Boone Tavern, Boarding Hall, Janitor, Monitor.

COOPER, HELEN HICKOK: Pi Epsilon Pi, 1; YWCA, 1,2,3,4; Outlying SS Work, 3; Folk Club, 2; Home Ec. Club, 3,4; Ag-Home Ec. Club 3,4, Treas., 4. Labor: Sewing Dept., Waitress, Emery Office.

CORDER, GEORGE DELBERT: YMCA; Rho Delta; Ag. Union; CE. Labor: Garden, Boone Tavern, Dairy.

COX, FLORA MAE: Monitor Labor Award, 2; WAA, 1,2,3,4; Basketball, 1,2,3, Mgr., 2; B Club, 3,4; Education Club, 4; Folk Club, 2,3,4, Sec'y.-Treas., 4. Labor: Fireside Industries, Monitor, Gift Shop, Gym Instructor.

COX, LANDON BURNES: YMCA, 1,2,3,4; Track, 1,2,3,4; Phi Delta, 2,3,4; Dramatics Club, 4; International Relations, 2,3.

DAVIS, ELEANOR BENNING: YWCA; Folk Club; Alpha Pi Phi, 1; Sales Dept., Chimes Staff, 4. Labor: Extension Dept., Library.

DAVIS, JAMES JEFFERSON: College Orchestra, 1,2,3,4; Band, 1,2,3; Collegiate Union Orchestra, 1,2,3; Royal Collegians, 4; Track, 1,2,3,4; Varsity Men's Glee Club, 4; Pi Alpha; Delta Phi Alpha, President, 3; Gym Team, 4; Class Vice-President, 3. Labor: Heat and Power, Chemistry Lab. Instructor, Instructor, Men's Physical Ed. Dept.

DAVIS, WILLIAM WELDON: Ag. Union, 1,2,3,4; Dramatic Club, 1,2,3; Ag-Home Ec., 3. Labor: Dairy, Heat and Power, LD Office, Poultry Farm, Industrial Arts Lab.

DEATON, JAMES ROY: Lees Junior College, 1; Georgetown College; Eastern State Teachers College; Ag. Union, 3,4; Ag-Home Ec, 3,4; PD, 3,4, Vice-Pres., 4. Labor: Garden, Grounds, Commons, Boarding Hall Waiter, Janitor, Creamery, Head Janitor.

DODSON, INA FAIRE: Education Club, 3,4, President, 4; PAF, 4; YWCA, 1,2,3,4; Life Saving, 3; WAA, 2,3; Student Cooperative, 2,3,4; Outing Club, 2. (Route No. 1)

DUDINA, VERA LARIVONAVNA: Basketball, 1,2,4; Dramatics Club, 1,2; Women's Student Council, 2, Sec'y., 2; WAA, Sec'y., 2; International Relations Club, 1,2; Varsity Women's Glee Club, 4; Harmonia, 3,4; Track, 1,2; Life Saving, 1,2. Labor: Labor Office, Women's Swimming. (2127 E. 57th Ave.)

EASTHAM, JULIA CHRISTINE: Pi Epsilon Pi, 1,2; Dramatics Club, 1,2,3,4; Basketball, 2,4; YWCA, 2,3,4, Sec'y.-Treas., 3; Board of Governors, 3,4, Sec'y., 3,4; PAF, 4. Labor: Boarding Hall Office, UD Dean's Office. (27 Fourth St.)

ENGLAND, ERNIE JANES: YMCA, 1,2,3,4; International Relations, 1,2,3; PAF, 4; Phi Delta, 1,2,3,4, Vice-Pres., Pres., 4, Literary Board, 3; UD Social Comm., 3; UD Finance Comm., 4; Class President, 3. Labor: College Store, Monitor.

EUTSLER, RALPH KERN: Tea-Drinker; Winner State Peace Oratorical Contest, 3; YMCA, 1,2,3,4; AZ, 1,2, Pres., 2; Tau Kappa Alpha, 2,3,4, Pres., 4; 2nd Place in Midwestern TKA Convention After-Dinner Speaking Contest, 2; Delta Phi Alpha, 3,4; Fellowship of Reconciliation, 3,4; Debate, 3; PAF, 4; Vanguards, 4. Labor: Sec'y.'s Office, Dept. of Philosophy and Bible.

FELTON, ROBERT ALANSON: Track, 1,2,3,4; Cross Country, 1,2,4; Swimming, 1,2,3, Captain, 4; Dramatics Club, 1,2,3; Ag. Union, 1,2,3,4; Ag-Home Ec., 3,4; Photography Club, 4; Phi Delta, 4; B Club, 2,3,4; Freshman Chapel Choir, 1. Labor:

Dairy, Jr. High Library, Creamery, Gym Instructor, Farm, Biology Dept.  
 Business Staff (Advertising), The Chimes, 4. Labor: Library, Maintenance, UD Office.

FIELDER, GEORGE WILLIAM: Eastern State Teachers College, 3. Labor: Treasurer's Office.

GASH, THURLOW SIMMS: Brevard College, 1,2; Ag. Union, 2,3,4; Ag-Home Ec. Club, 2,3,4; YMCA, 2,3,4; Folk Club, 2. Labor: Chemistry Lab., Grounds, Foundation School Science, Boarding Hall.

GILBERT, JOSEPH C., JR.: Ag. Union, 2,3,4, Pres., 4; AZ, 3,4, Pres., 4; Sgt.-at-Arms, 4; Dramatics, 2,3; YMCA, 1,2; Cheerleader, 3,4; Dorm. Basketball Champs, 4; Track, 1, Speedball, 2;

GOFF, VIVIAN FRANCES: Dramatics Club, 1,2; Folk Club, 2,3,4, President, 4; Home Ec. Club, 3; YWCA, 1,2,3,4. Labor: Foundation School Reading Room, Candy Kitchen Office. (715 West Main Street.

GRAY, BILL JOE: Alpha Zeta, 1,2,3,4, Pres., 4; Swimming Team Manager, 4; Tennis, 4. Labor: Bakery, Boarding Hall Waiter, Janitor, College Store.

GREEN, RACHEL LOUISE: University of Tennessee, summer; YWCA, 1,2,3,4, Outlying Work Chairman, 2, Social Chmn., 3; Basketball, 1; Folk Club, 2; Home Ec. Club, 3,4; Ag-Home Ec. Club, 3,4; Board of Governors, 3; UD Senate, 3,4, Sec'y., 3; Women's House Government, Sec'y., 3; UD Chapel Comm., 3; Class Vice-Pres., 4. Labor: Library.

GREENE, MYRTLE LEE: Kappa Gamma, 1; Freshman Choir; Tennis, 1,2; Life Saving, 2; YWCA, 2,3; Women's House Government, 3,4; Ag-Home Ec. Club, 3,4, Vice-Pres., 4; Class Sec'y.-Treas., 4; First Aid, 4; Home Ec. Club, 4. Labor: College Dental Office, Boarding Hall.

GUEST, LENA ETHEL: English Literature Prize, 2; Dramatic Club, 2,3,4; French Club, 1,2. Labor: Fireside Industries, Dean of Women's Office, Commons (Floorwalker; Head Dish Girl), UD Office, LD Office, Boarding Hall (Head Dish Girl).

HALE, HELTON: Tea Drinking Club; YMCA, 1,2,3,4; Rho Delta, 1,2,3,4, President, 3, Treas., 4; Board of Governors, Treas.; Harmonia, 1,2; Men's Glee Club, 1; International Relations, 1. Labor: Treasurer's Office, Gym Instructor, Dean's Office.

HAYS, EARL FRANKLIN: Ag. Union, 1,2,3,4, Sec'y., 4; Ag-Home Ec. Club, 3,4; Men's Hall Union, Vice-Pres., 1, Sec'y.-Treas., 4; YMCA, 1,2,3,4; CE, 2,3,4; Rho Delta, 2,3,4. Labor: Bakery, Dairy, Janitor, Poultry Farm, College Farm.

HENSLEY, MAYME EDNA: Alpha Psi Omega, 4, Vice-Chairman, 4; French Club, 2,3; Dramatic Club, 2,3,4, Treas., 4; WAA, 1. Labor: Mountain Life and Work Office, Agricultural Office, Dramatics Office Asst. (19 Pearl St.)

HERD, RUTH ELIZABETH: UD Chapel Pianist, 4; YWCA, 1; Accompanist, Varsity Women's Glee Club, 3,4. Labor: Boarding Hall. (1631 Cumberland Ave.)

HIGGINS, LULA ARNETTE: Morehead State Teachers College, 3; Ag Home Ec. Club; Home Ec. Club; Basketball; Tennis. Labor: Fireside Industries, College Store, Miss Dingman.

HILL, MARY COOPER: Freshman Chapel Choir; YWCA, 1,2,3,4, Sec'y., 3, Pres., 4; Dramatic Club, 1,2,3,4, Cabinet, 3,4; UD Senate, 4. Labor: Janitor, Lab. Asst. in Dramatics Dept.

HISER, BERNIECE TERRY: Twenty Writers Club; Bible Prize; Florence Essay Prize, 1; MacGregor Prize, 2; Danforth Creative Effort Prize. Labor: Tutoring Weaving, Laundry, Boarding Hall, Fireside Industries, English Dept., Town Labor.

HOUSTON, WILLIAM G.: Brevard College; Rho Delta, 4; Dramatic Club, 4; Education Club, 4; Ag-Home Ec. Club, 4; PAF, 4; Ag. Union, 4, Vice-Pres., 4; Livestock Judging Team, 4. Labor: Dairy, Creamery.

HURLEY, LYMAN CLINTON: Clark Essay Prize, 1; Clark Essay Prize, 2; YMCA, 1,2,3,4; Rho Delta, 3,4; Oratorical Contest, 2. Labor: Secretary's Office, Monitor.

HURLEY, WILLIAM NEWTON: Pi Alpha; Sigma Pi Sigma. Labor: Boone Tavern, Woodcraft, Business Mgr.'s Office.

JARVIS, CHARLES EVANS: Mars Hill College, 1; Ag. Union, 2,3,4; Ag. Home Ec. Club, 3,4; Folk Club, 2; Rho Delta, 4; Baseball, 4; Dorm. Basketball, 2,3,4. Labor: Boarding Hall, Janitor, Boone Tavern, Gym, College Farm.

JOHNSON, MARY ELLEN: Louise Veltin Scholarship, 4; Freshman Chapel Choir, 1; YWCA, 2,3,4; Harmonia, 2,3,4; Education Club, 3,4; Union Church Choir, 4; UD Sunday School Treas., 3; Dramatic Club, 3,4; CE, 2,3,4, Group Captain, 3, President, 4. Labor: Fireside Industries, Emery Building, Monitor.

JONES, WILLIAM ARBOR: YMCA, 1,2,3,4; Chaplain, Senior Class (not a tea-drinker). Labor: Monitor. (124 Broadway)

JONES, MARY RUTH: Delta Phi Alpha, 2,3,4; Women's House Govt., 4; WAA, Vice-Pres., 3; Ornithological Society, 4; YWCA, 1,2,3,4; Outing Club, 2. Labor: College Hospital (Office and Lab)

JONES, NELLIE MAE: Basketball, 1,2,3; Dramatic Club, 3,4; Alpha Psi Omega, 3,4; International Relations Club, 3; French Club, 3; Union Church Choir, 3,4; Outing Club, 1; YWCA, 1,2,3,4. Labor: Boone Tavern, College Press, Secretary's Office, English Department. (21 Victoria Road)

JONES, NEOMA BELLE: Basketball, 1,2,3,4; Tennis, 1,2,3; YWCA, 1,2,3,4; WAA Board, 3; Ag-Home Ec Club, 3,4, President 4; Harmonia, 1,3; French Club, 2, Pi Mu Lambda, 1; Alpha Phi Phi, 2; Women's House Government, 2. Labor: Boarding Hall, Ladies Gym.

JONES, RUBY MERYL: Red Cross First Aid Certificate; Home Ec Club; Ag-Home Ec Union; Basketball, 1,2; YWCA. Labor: Fireside Industries.

KELLEY, LOIS MILDRED: YWCA, 2,3,4; Dramatics Club, 1,2,3,4, President, 4; Basketball, 2,3,4; Tau Kappa Alpha, 2,3,4. Labor: Dental Office. (716 Cedar Street)

KILBOURNE, GRACE ELEANOR: Tau Kappa Alpha; Pi Gamma Mu; Dramatic Club; Public Affairs Forum; YWCA. Labor: Secretary's Office, Speech Department, Political Science Department.

KILBOURNE, RUTH MAY: Dramatic Club; Alpha Psi Omega; Debating and Forensics; Tau Kappa Alpha. Labor: Bible Dept., Boone Tavern, Registrar's Office, Boarding Hall.

KILGO, LEE ELLIS: Wood Junior College, Miss.; Ag Union; Ag-Home Ec Club; Rho Delta; Baseball. Labor: Library, Creamery.

KISER, LORA ANNE: YWCA, 1,2,3,4; Home Ec Club; Ag-Home Ec. Club; Women's House Government. Labor: Dormitory Checker, Hospital.

KUBIN, FRANK: Choir; Dramatics; YMCA; Harmonia; Glee Club; French Club; Folk Club; Vanguard; FOR; Public Affairs Forum; Upper Division Senate; Men's Hall Union, President, 4; Dance Drama, Gym exhibition. Labor: Grounds, Gym Instructor, Boarding Hall. (181 Claremont Ave.)

LAWSON, MARY LUCILLE: YWCA, 1,2,3,4; Home Ec Club; Ag-Home Ec Club. Labor: Needlecraft Dept.

LESLIE, NELLIE MARIE: YWCA, 1,2; Hiking Manager, 2; Outing Club Manager, 3,4; Home Ec Club, 3,4, Secretary, 4; Ag-Home Ec Club, 3,4. Labor: Pre-School.

LIVESAY, CARL C.: YMCA, 1,2,4; Rho Delta Lit. Society, 2,3,4, Secretary, 3, President, 4; International Relations Club, 2,3; Public Affairs Forum, Vice-Pres., 4; Pi Gamma Mu, 3,4. Labor: Boarding Hall.

McALLISTER, JOHN BARD: Chimes Staff; YMCA; Student Board of Governors. Labor: Bakery, Industrial Arts, Hospital, Chemistry Lab.

LOTTA BELL McCONNELL: CE; PAF, 3,4. Labor: Boone Tavern.

McDONALD, HERMAN PATRICK: Ag Union; Ag-Home Ec Club. Labor: Grounds, Poultry Farm, Dairy, Gardens; Heat and Power Plant; Janitor; Boarding Hall.

McDONOUGH, CARMEN VIRGINIA: YWCA, 1,2,3,4, Cabinet, 3; Harmonia, 2,4; Delta Phi Alpha, 3,4; Basketball, 3; Tennis, 1,2,4; Archery, 2,3,4. Labor: Fireside Industries, Library.

McGHEE, ROBERT BARCLAY: King College, Tenn.; Band; Orchestra, 2,3,4; Ornithological Club, 3; Pi Alpha, 4; Dramatic Club, 1,2,3. Labor: Biology Lab. Assistant.

McGUIRE, MARY HELEN: Home Ec Club; Tennis; Women's House Government; Swimming (life saving); YWCA; Folk Dancing; Outing Club, "B" Club. Labor: Registrar's Office, Pre-School.

McKINNEY, CECIL CLAUDE: Class President, 4; Board of Governors, 3,4, President, 4; Senate, 2,3, Chairman, 3; Dramatic Club, 1,2,3,4, President, 3; Alpha Psi Omega, 2,3,4; Tau Kappa Alpha, 2,3,4; Winner, Men's Oratorical Contest, 3; Vanguard, 3,4; YMCA, 1,2,3,4, Cabinet, 3,4; Public Affairs Forum, 3,4; Pinnacle Staff, 1,2, Managing Editor, 2; Wallpaper Staff, 4; Alpha Zeta, 1,2,3,4; Labor Conference Chairman, 4; Youth Committee Against War, 4; Chairman, Peace Strike, 3; Folk Festival

team, 1; CE, 1; Track, 1; Tea Drinker. Labor: College Press, Citizen reporter, Economics Department.

MCNIEL, VIRGINIA RUTH: Varsity Girls' Glee Club, 2,3,4; YWCA, 1,2,3,4; Tennis, 1. Labor: Gift Shop.

MARTIN, EDDIE JEWELL: Dramatic Club, 1,2,3; Pi Mu Lambda; International Relations Club; YWCA Cabinet; Girl Reserve Chairman; Public Affairs; Upper Division Social Committee. Labor: College Bakery Office.

MAYO, JETTIE CLEON: YWCA, 1,2,3,4; Ag-Home Ec, 3,4; Harmonia; CE. Labor: Boone Tavern.

MASSEY, ROBERT HATTON: Basketball, 1,2,3; Baseball, 1,2,3,4. Labor: Business Manager's Office.

MENEFFEE, ROBERT GORDON: Vice-Pres. of Senior Class; Band, 1,2; Orchestra, 1,2; YMCA, 1,2,3,4; Cabinet, 3,4; Alpha Zeta, 1,2,3,4, Sec., 3; Senate, 3; Royal Collegians, 4; Public Affairs Forum, 4; Vanguard, 4; YACW, 4. Labor: Business Manager's Office, Boarding Hall.

MILLER, WINNIE COOKE: Upper Division Senate; Delta Phi Alpha; Dramatic Club, 2,3,4, Secretary, 4; Basketball, 1,2,3; Alpha Psi Alpha, 4; Ag-Home Ec Club, 3,4; Women's House Government, 4; WAA, 1,2,3,4. Labor: Fireside Industries, Janitor in ER Hall.

MILTON, E. OHMER, JR. Business Manager of *Chimes*; Union Church Choir; Varsity Men's Glee Club. Labor: Boone Tavern, Post Office, Psychology Department. (1114 Sherwood Avenue)

MORRIS, JOSEPH A.: YMCA; Cabinet; Alpha Zeta; Dramatic Club, 1,2,3; Debating, second place in Home Oratorical Contest; Public Affairs Forum, President, 4; French Club; Pinnacle Staff, 2; Wall Paper Staff, 4; Tau Kappa Alpha; Twenty Writers' Club, 3; Member of Youth Committee Against War; Tea Drinker. Labor: Mountain Weavers, Library, Boarding Hall, Assistant in History and Political Science Department.

MULINS, CHRISTINE MCKENZIE: YWCA, 1,2,3,4; Pi Epsilon Pi, 1; County Chairman. Labor: Sales Promotion Office, Secretary's Office.

MUNCY, LORENA HOWARD: Eastern Teachers' College; Dramatic Club, 4.

NICKELL, WILLIAM E.: Sigma Pi Sigma, 3,4, President, 4; Delta Phi Alpha, 2,3,4; Baseball, 1; Track, 1,2,3,4; "B" Club, 2,3,4; Pi Alpha; YMCA. Labor: Woodwork, Janitor in Seabury Gym, Physics Department.

OWENS, CARRIE CARMEN: YWCA; Education Club; Student Coop; Nurse Teacher at Union Church. Labor: Sewing Room, Pre-School.

PARKER, ERNEST REID: Alpha Zeta; Dramatic Club; Pi Gamma Mu; Public Affairs Forum. Labor: Boone Tavern, Prof. Crippen's Office.

PARKER, HAZEL LEONA: Twenty Writers' Club, 2,3,4, President, 3,4; Literary Editor of *Chimes*; Pi Gamma Mu; Wall Paper Staff; YWCA; Public Affairs Forum, Publicity Manager, 3; Dramatized episodes in Galileo's life for Chapel presentation; McGregor Essay Prize, 2. Labor: Registrar's Office, Printing Office, "Campus Chronicle" for *Berea Alumnus* Magazine.

PARSONS, WILLIAM EDWIN: Ag. Union; Ag-Home Ec Club. Labor: Gym.

PATTEN, JOHN A.: YMCA, 1,2,3,4; Prizes in literature and speech; Twenty Writers' Club, 3; Pi Alpha; Upper Division Senate; Dormitory Basketball Team; Ornithological Society, President. Labor: Woodwork, Biology Lab.

PATTERSON, WALTER ROGER: Hiwasee College, Tennessee; Rho Delta; Baseball; Dormitory Basketball; Dormitory Football. Labor: Boone Tavern, Hospital.

PATTON, HAZEL BEATRICE: Pi Mu Lambda, 1,2,3, Vice-Pres., 3; YWCA; WAA, 1; Dramatic Club, 2,3,4; Alpha Psi Omega. Labor: Labor Office, Boarding Hall, Women's Gym.

PETERS, ORIN CRAIG: Ag. Union; Ag-Home Ec Club; YMCA. Labor: Boarding Hall, Janitor; Paint Department; Woodcraft Department.

PETERS, VIRGINIA ANNABELLE: Beckley Junior College, West Virginia; YWCA; Harmonia; Home Ec Club; YAA Board, hiking manager, 3,4; Basketball; Outing Club; "B" Club; Baseball; Archery. Labor: Sewing Room, Boarding Hall, Gymnasium.

PEZZAROSSO, MARGARET: YWCA; Home Ec Club; Ag-Home Ec Club; Pi Mu Lambda; Basketball; Tennis. Labor: Sewing Room, Sales Promotion Office, Hospital.

PHILLIPS, MILDRED ALICE. Labor: Library.

PIERATT, MARY IRENE: YWCA; Alpha Alpha Pi. Labor: Boone Tavern, Hospital, Boarding Hall.

POWELL, EARLE VAN: Basketball, 1,2,3,4, Captain, 1; Track, 1,2,3,4, Captain, 1,4; Glee Club, 1; YMCA. Labor: Janitor, Seabury Gym.

RADER, ROBERT BRUCE: Basketball, 1,2; Baseball, 1; YMCA; Track, 3,4; Public Affairs Forum, 3,4; Rho Delta. Labor: Bakery, Library.

REED, JEAN MARIE: Dramatic Club, Folk Club, Life Saving, Archery, YWCA. Labor: Candy Kitchen.

REYNOLDS, ROY LEE: YMCA; Rho Delta; Basketball, 1. Labor: Gym Instructor.

RICKARD, ELMER OWEN: International Relations Club, 1,2,3; Baseball; Basketball; Cheerleader; Royal Collegians; Sports Editor of *Chimes*; Wallpaper staff. Labor: Commons, Labor Office; Berea "Citizen," sports editor.

RIVENBURG, ELIZABETH: YWCA; Harmonia; Girls' Glee Club, 3,4; College Band, 1,2; Union Church Choir, 1; Student Cooperative, 3,4; Folk Club, 2,3; International Relations Club, 2,3; CE, 1; Basketball and Tennis, 1; Labor: Library, College Press.

ROBERTS, GRACE ALICE: Freshman Glee Club; Pi Epsilon Pi; YWCA; Harmonia; Dramatic Club; Union Church Choir. Labor: Labor Office, Boarding Hall.

ROBERTS, RUTH MAC: Girls' Glee Club; WAA; YWCA Cabinet; "B" Club. Labor: Candy Kitchen, Boarding Hall, Pre-School.

ROBERTSON, D.B.: Alpha Psi Omega; Delta Phi Alpha; Pi Gamma Mu; Twenty Writers Club, 3; Alpha Zeta, 1; Dramatic Club, 1,2,3,4; Track, 1; Vanguard, 1,2,3; YMCA, 1,2,3,4, Cabinet, 2,3; Class President, 2; Ornithological Society, 3; Student Cooperative, 1,2,3,4, Pres., 3; Photography Club, 3,4; Fellowship of Reconciliation, 1,2,3,4, Sec'y., 4; Bible Prize. Labor: Grounds, LD Office, Labor Office, Janitor, Philosophy Dept.

RUDDLE, KATHLEEN AZILE: Dramatics Club, 1,2; Folk Club, 2; Vanguard, 2,3; Pi Mu Lambda, 1,2; YWCA, 1,2,3,4. Labor: Citizen Office, Library. (704 Mt. Vernon Street)

SALYERS, OMA ROSELA: YWCA, 1,2,3,4; Dramatic Club, 3,4; Basketball, 3,4; B Club, 4. Labor: Fireside Industries, Knapp Hall, Janitor, Life Guard.

SAYLOR, ANNA BRADLEY: Freshman Chapel Choir, 1; YWCA, 1,2,3,4; Folk Club, 3,4; Dramatic Club, 1,2,3; Vocalist, Royal Collegians, 3,4. Labor: Sewing Room, Gift Shop, Women's Phy. Ed. Dept., Faculty Dining Room.

SCHERRER, GEORGE HILSON: University of Detroit; Track, 1,2,3,4; Cross Country, 2,3,4, President, 4; YMCA, 1,2,3,4; Y Cabinet, 2,3, Treas., 3; Sigma Pi Sigma, 4. Labor: Gymnasium, Janitor, Physics Lab Instructor. (RR No. 11, Box 291)

SCOTT, HUGH ANDERSON: Lees McRae College, 1,2; Phi Delta, 3; Pi Gamma Mu, 4. Labor: Broom Industry. (505 Rockbridge St.)

SHERMAN, DALBERT CLARENCE: University of Kentucky; Sue Bennett College; Ag. Union, 3,4; Ag-Home Ec Club, 3,4. Labor: Grounds, Janitor.

SHUE, PERCY HOWARD: Chimes Editor, 4; Pi Gamma Mu, 4; Tau Kappa Alpha, 3,4; Alpha Zeta, 1,2,3; Ornithological Society, 3; Dramatics Club, 3,4; YMCA, 1,2,3,4; Macgregor Prize, 2; Clark Speech Prize, 2; Baseball, 1,2,3,4, Captain, 1,4. Labor: Bakery, Janitor, Library, Reader to Blind.

SILER, EMILY RUTH: YWCA, 1,2,3,4; Outing Club, 1; Dramatic Club, 2,3; Folk Club, 2; Photography Club, 3,4. Labor: College Restaurant.

SKAGGS, HURSHAL J.: Ag. Union; Ag-Home Ec. Club; Folk Club; Freshman Glee Club. Labor: Broom Industry, Janitor, Creamery, Dairy.

SMITS, PIETERTJE: Home Ec. Club; Ag-Home Ec. Club; YWCA. Labor: Needlecraft, Faculty waitress, U.D. Checker. (638 Second St.)

SNODDY, EMMA LINDA: UD Organist, 3; Basketball, 1,2; YWCA, 1,2,3,4; Varsity Women's Glee Club, 4; Harmonia, 1,2. Labor: Pre-School. (1908 Main St.)

SOMERS, GRAHAM W.: French Club, 3; Pi Alpha, 3,4; Education Club, 4, Sec'y., 4; Rho Delta, 3,4, Sec'y., 4; YMCA, 4; CE, 4. Labor: Boone Tavern, Foundation School Math. Dept.

SPARKS, MARY ELIZABETH: YWCA, 1,2,3,4; Home Ec. Club, 3,4; Ag-Home Ec. Club, 3,4. Labor: Hospital.

STAFFORD, GENEVA ALICE: WAA, 1,2,3,4, Pres., 3; Dramatic Club, 1; French Club, 1,2; Home Ec. Club, 3,4; Ag-Home Ec. Club, 3,4; Pi Epsilon Pi, 1; Outing Club, 3,4, Treas., 4; Life Sav-

ing; YWCA, 1,2,3,4; Basketball, 1,2,3,4; B Club, 4. Labor: Treasurer's Office, Women's Gym.

STEVENS, JACK: Dramatic Club, 1,2,3,4; Swimming, 1,2; AZ 1,2,3,4; Photography Club, 3; YMCA, 1,2,3,4. Labor: Boarding Hall, Janitor, Phy. Ed. Dept., Boone Tavern.

SULLIVAN, RUTH: Home Ec. Club, 3,4; Ag-Home Ec. Club, 3,4, Sec'y., 4; Outing Club, 2. Labor: Boarding Hall, Preschool. (Box 1175)

SUTTON, EDITH KAY: French Club, 1; WAA., 2,3; Education Club, 3; Harmonia, 2,3; PAF, 4, Publicity Chmn., 4; YWCA, 1,2,3,4; Dramatic Club, 1. Labor: Bakery Office.

TANNER, MARY OLA: YWCA, 1,2,3,4; B Club, 2,3,4; WAA Board, 2,3,4; Life Saving, 2; Women's House Govt., 3, Pulaski County Chmn., 4; Tennis, 2,3,4; Outing Club, 1,2,3. Labor: Labor Office, Boarding Hall, Gym. (114 Maple Street)

TINSLEY, MILDRED SUSAN: Freshman Chapel Choir, 1; YWCA, 1,2,3,4; Y Cabinet, 2,3; Home Ec. Club, 3,4; Ag-Home Ec. Club, 3,4. Labor: Pre-school, Sales Promotion Office.

TRAIL, RAYMOND WILSON: Tau Kappa Alpha, 3,4; Winner, After-Dinner Speaking Contest, Midwestern TKA Convention, Cincinnati, 3; Delegate to National Folk Festival, Chicago, 1; Dramatics Club, 1,2,3,4, Pub. Mgr., 4; Alpha Psi Omega, 4; Author of one-act play, "The Codicil," 4; Editor, Tabernacle News, 4; Circulation Mgr., The Pinnacle, 2; AZ, 1,2, Pianist, 3,4; CE, 1, Pianist, 2,3,4; YMCA, 1,2,3,4; UD Senate, 3,4; Twenty Writers Club, 2,3,4; United SS Comm., 1,2. Labor: Boarding Hall, Gym, Printing Office, Paint Shop, Reader to Blind Student, News Reporter, English Dept.

TULLY, RANDOLPH RICHARD: Band, 1,2,3,4; Orchestra, 1,4; Freshman Chapel Choir, 1; Varsity Men's Glee Club, 2,3,4, Director, 3, President, 4, Quartet, 4; YMCA; B Club, 2,3,4; Track, 1,2,4; Board of Governors, 4; Chapel Chorister, 4; Gym Team, 1,2,3,4; Royal Collegians, 1,2,3,4. Labor: Phys. Ed. Dept, Music Dept.

WALL, IMOGENE M.: Ag-Home Ec. Club, 3,4; YWCA, 1,2,3,4; Home Ec. Club, 3,4; Folk Dancing; Tennis; Kappa Gamma, 1. Labor: President's Office, Fireside Industries, Janitor.

WALTER, GENEVA HELEN: CE, 2,3,4; Baseball, 1,2,3; Archery, 1,2,3; Hockey, 1,2,3; Basketball, 1,2,3; Track, 1,2,3; Home Ec Club, 3,4; Ag-Home Ec. Club, 3,4; Folk Club, 2. Labor: Boone Tavern, Candy Kitchen, Monitor.

WARD, NANNIE BESS: YWCA; Ag-Home Ec. Club; Home Ec. Club. Labor: Boone Tavern Waitress.

WEBB, VERNARD HUGHES: Dramatic Club, 1,2,3; Pi Alpha, 3,4; AZ, 3,4; Delta Phi Alpha, 4; Baseball, 1,2,3,4; Dorm. Basketball, 3; Dorm. Football, 4; Swimming, 2; Pinnacle Staff, 2; Editor, The Wallpaper, 4; Photography Editor, The Chimes, 4; Mgr., Royal Collegians, 3,4. Labor: Boarding Hall, Janitor.

WEIR, CAROLYN BLANCHE: YWCA, 1,2,3,4; Y Cabinet, 3; Harmonia, 2,3,4; Freshman Chapel Choir, 1; Alpha Alpha Pi, 1; Alpha Phi Phi, 2; WAA, 1,2,3,4; B Club, 4; Photography Club, 4; Basketball, 3. Labor: Labor Office, Biology Dept.

WESLEY, DAN: Phi Delta, 1,2,3; YMCA, 1,2,3,4; Ornithological Society, 1,2,3,4; Men's Hall Union Representative, 2; Chairman, UD Sunday School, 3. Labor: Boone Tavern.

WEST, MARY LOUISE: Freshman Chapel Choir, 1, Sec'y., 1; Band, 1,2; Pi Epsilon Pi, 1; Education Club, 3,4; YWCA, 3. Labor: Heat and Power Office.

WILLIAMS, LAURELLA: Freshman Chapel Choir, 1; Education Club, 3,4; Pi Epsilon Pi, 1; Tau Kappa Alpha, 3,4; YWCA, 1. WILSON, DOROTHY MINERVA: YWCA, 1,2,4; Harmonia, 2,3; WAA, 2,3; Tennis, 3; Archery, 2,3; Education Club, Vice-Pres., 4, Member 3; Phi Alpha Phi, 1; Student Coop, 2,3,4. Labor: Labor Office.

WILSON, FLORINE LOGAN: Glee Club, 1,2,3,4, Pres., 4; Dramatic Club, 2,3,4; YWCA, 1,2,3,4; Board of Governors, 4. Labor: Gift Shop, Presser Hall

WILSON, GLENN ASTOR: Varsity Basketball, 2,3,4; Freshman Basketball, 1; B Club, Sec'y.; Track, 1,2,3,4, Manager; YMCA, 1,2,3,4; Phi Delta, 1,2,3,4; Ag. Union; Ag-Home Ec. Club; Gym Team. Labor: Gym Instructor, Dairy, Grounds.

WOLFRAM, ALBERT FRANK: Pi Alpha, 3,4; Folk Club, 2,3,4; Men's Varsity Glee Club, 2,3,4, Bus. Mgr., 4; YMCA; AZ, 3,4. Labor: Bakery, Storage Garage and Hotel, Men's Gym Instructor. WOOD, ELIZABETH EARLE: Freshman Chapel Choir, 1; Pi Epsilon Pi, 1; Life-Saving, 2; UD Senate, 2,3,4; First Prize, Labor Contest, 2; Third Prize, Labor Contest, 3; Woman's House Govt. Council, 4; Pres., 4. Labor: Faculty Waitress, Life Saving, Gym. (85 Vermont Avenue)

WOODY, JAMES EMMITT: YMCA; Ag-Home Ec. Club; Ag. Union. Labor: Treasurer's Office, Farm, Dairy, Garden.

WRIGHT, ARTHUR: Pikeville Junior College; Varsity Men's Glee Club, 4; International Relations Club; French Club; Ornithological Society; AZ. Labor: College Post Office.

WYATT, EUGENE RALPH: YMCA, 1,2,3,4; Track, 1; Swimming, 2; Rho Delta, 2,3,4, Vice-Pres., 4; Pi Alpha, 3,4; Sigma Pi Sigma, Vice-Pres., 3,4. Labor: Woodcraft.

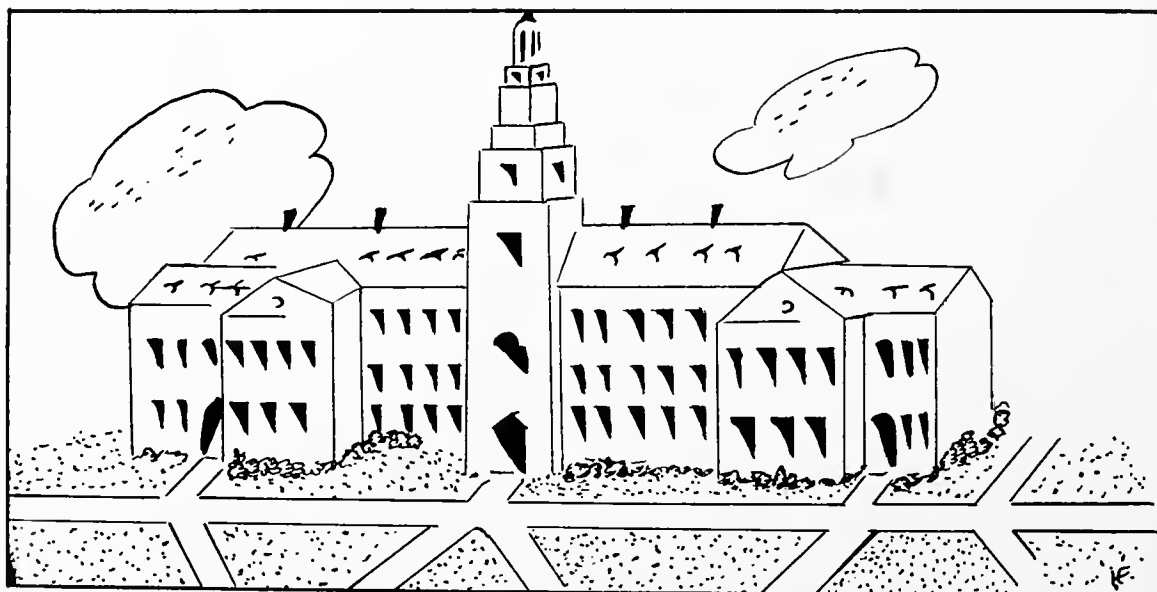

# TWELFTH GRADE BIOGRAPHIES

- ADAMS, ROBERT ROARK: Leatha, Ky., Labor: Bakery.
- ASHER, ROBERT BURNS: Honor Roll, 1,2; Class Vice-President, 4; Dorm. Representative, 4. Labor: General Shop, Industrial Arts, Metalcraft.
- BAIRD, WARREN LEONARD: YMCA. Labor: Commons, Janitor, Paint-Shop, Fire Dept.
- BARNES, BELVA GERRIN: Basketball, 1,2,3,4. Labor: Sewing-room, Boone Tavern.
- BARNETT, NANCY MAE: Honor Roll, 1,2; Scholarship, Spelling-Bee Winner, 2; Class Secretary, 3. Labor: Library.
- BECK, CORA OVALINE: Baughman, Ky. Honor Roll; Girl Reserve; Scholarship; Spring Sports, 4; Amicae; YWCA. Labor: Fireside Industries, Commons, Office of L.D. Dean of Women.
- BECK, OLGA MAE: Baughman, Ky., Treas., YWCA; Amicae; Harmonia; Basketball. Labor: Fireside Industries, Science Dept. of Foundation School Office, Commons.
- BEGLEY, FRIEDA FAYE: Honor Roll; Finance Comm., 3. Labor: Foundation School Office.
- BLACKBURN, GNIDA MAE: Publicity Chmn., Rural Community Life Club. Labor: Needlecraft.
- BLAKEY, RALPH WILLARD: Howard Prize; Honor Roll; Class Chmn. of Project Comm., 4; Scholarship; Pres. of Hi-Y; Folk Club; Christian Endeavor. Labor: Bakery, Foundation School Office, Commons.
- BLANTON, ROBERT CLARK: Christian Endeavor; YMCA; Tennis Club. Labor: Broom Industry.
- BOLDIN, MARY ELIZABETH: Middlesboro, Ky.; Christian Endeavor, 4; Swimming, 4; Amicae, 4. Labor: Pre-school Office, Laundry.
- BOYER, FRANK J.: Basketball, 2,3,4; YMCA. Labor: Painting Dept., Janitor, Woodwork, Broom Industry, Hospital, Printing, Boarding Hall.
- BRADLEY, MILDRED JANE: Paintsville, Ky. Basketball; Hockey; Tennis; Swimming; YWCA. Labor: Candy Kitchen, Boarding Hall Office.
- BRATCHER, NANNIE BERNICE: Berea, Ky. Labor: Candy Kitchen, Janitor.
- BRICKEY, ROBERT HERSTON. Honor Roll, 1,2; Class Vice-Pres., 3; Christmas Day Program Comm., 3,4; Sunday School Council, 4; Class Pres., 4; Bible Prize, 1,3. Labor: Boone Tavern, Painting Dept., Janitor, Waiter, Hospital, Lower Division Office.
- BROWN, WANDA EVELYN. Honor Roll; YWCA, 3; Amicae, 4; Harmonia, 3,4; Basketball, 4; Outing Club, 3, Girl Reserve, 2. Labor: Candy Kitchen.
- BURK, HATTIE VIRGINIA: Lebanon, Va. Special Group (Westervelt Shop). Labor: Bakery, Building Maintenance Dept., Woodcraft Dept., Commons, Boarding Hall.
- CASSADA, MINNIE WILDA: Pulaski, Ky. Hockey, 3,4; Swimming, 3,4; Dramatics, 4; Amicae, 4; YWCA; Student Cooperative, 3. Labor: Commons, Labor Office, Business Dept.
- CAUDILL, OAKLEY WILBURN. YMCA; Baseball, 3; Softball, 3; Dorm. Basketball, 4. Labor: Janitor, Maintenance Dept.
- CHESNUT, RUTH PAULINE: Berea, Ky. Labor: Candy Kitchen, Commons.
- CHRISTIAN, MARY FRANCES. YWCA; Amicae. Labor: Boone Tavern, Janitor, Sewing Room.
- CHURCHILL, ELEANOR CARROLL. Honor Roll; Lower Division Senate, 3,4; Dramatics, 4; National Thespian, 4; College Orchestra, 1,2,3,4; Bible Prize.
- CLARK, EDMONIA ELLA. Harmonia, 1,2,3; Rural Community Life, 3,4; Christian Endeavor, 1,2,3,4; Sororian Literary Society, 2; Girl Reserve, 2. Labor: Hospital, Commons, Laundry, Fireside Industries.
- COUNTS, JUNE ELEANOR: Nora, Va. Hockey; Basketball. Labor: H. J. Christopher's Home.
- COYLE, BOB CAROLYN. Amicae. Labor: Sales Promotion Office.
- CROCKETT, CURTIS WALTMAN. Dorm. basketball. Labor: Grounds, Broom Industry, Boarding Hall.
- CYRUS, WILLIAM FREDRICK. Dramatics. Labor: Woodwork, Bakery, Commons, Painting Dept., Janitor, Printing.
- DAVIS, BENJAMIN HARRISON. Honor Roll; Hi-Y; Bible Prize. Labor: Hospital, Monitor, Waiter.
- DAVIS, HARRY LEON. Labor: Bakery.
- DAWES, ARTHUR LEE. Lower Division Senate; Hi-Y, 1,2; YMCA, 3; Social Comm., 3. Labor: Painting Dept., Hospital, Janitor.
- DeBORDE, CLYDE ALBERT. Dramatics; CE; Hi-Y; Harmonia. Labor: Mountain Weavers, Monitor, Janitor, Commons.
- DUFF, FRANK: Chavies, Ky. Basketball; LD Senate, 4; YMCA. Labor: Janitor.
- DUNN, MARY MARIE: Berea, Ky. Honor Roll, 2; Dramatic Certificate; Dramatic Club Cabinet. Labor: Foundation School Office.
- DUNN, WILLIAM CLEMENT. Camera Club, 3; Recreation Comm., 4; Union Church usher, 4; YMCA; State Play Contest, 3. Labor: Boone Tavern.
- EASTERLING, WAYNE C. YMCA. Labor: College Store, Commons, Janitor.
- ERNEST, MARGARET ANICE: Walhalla, S.C. Honor Society; Debating Club; Life Saving; Amicae; Basketball; CE; Tennis; YWCA. Labor: Bakery.
- ERWIN, HUGH A. Labor: Boarding Hall.
- EVERSOLE, ELIZABETH. Harmonia, 3,4; YWCA, 3. Labor: Laundry, College Store.
- FIELDER, ROBERT LEE. Winner of Chimes-ringing Contest on Labor Day; Band, 1,2,3,4; Orchestra, 1,2,4; Zephyrs, 4; Dramatics, 1,2; YMCA, 3,4; Hi-Y, 1,2. Labor: Bakery, Grounds, Electric Lab., LD Office.
- FRANCIS, WILLIAM WILSON: Carr Creek, Ky. Labor: Heat and Power, Waiter, Boone Tavern.
- GABBARD, DELORA MILDRED. CE; Amicae; Girl Reserve. Labor: Bakery, Laundry, Janitor.
- GIBSON, DAN SMITH. Hi-Y; Student Cooperative; YMCA. Labor: Commons, Dorm. Supplies, Industrial Arts (Auto Mechanics).
- GILLIAM, CARL. YMCA; Track. Labor: Metalcraft, Monitor.
- GILLIAM, MARJORIE. Basketball; Amicae. Labor: Hospital.
- GROSS, JUNE OPAL: Harlan, Ky. WAA; Dramatics, 4; YWCA. Labor: Hospital, Knapp Hall, Library, Commons, Janitor.
- HALL, SHERIDAN LEE. Honor Roll; Ornithological Society. Labor: Bakery, Dorm. Supplies.
- HAMMONS, MARY FRANCES: Corbin, Ky. Christian Endeavor. Labor: President's Office.
- HAMMONS, NED LEE. Ornithological Society; YMCA. Labor: College Store.
- HAMPTON, ROBERT BACK: Manchester, Ky. YMCA. Labor: Bakery, Grounds, Boone Tavern, Electric Lab.
- HARRISON, WOODROW BOWMAN: Berea, Ky. Basketball, 3,4.
- HART, LEWIS ROBERTS. Band, 1,2,3,4; Zephyrs, 4; Dramatics, 2. Labor: Seabury Gymnasium, College Press.
- HAYS, EARL THOMAS. Basketball; Honor Roll. Labor: Foundation School Office.
- HINES, RAMON CLAY. YMCA. Labor: Woodcraft.
- HOFFSOMMER, KAY P. YMCA; Harmonia; Band; Zephyrs; Orchestra; Dramatic Club; CE; Thespians. Labor: Boone Tavern, Boarding Hall, Print Shop.
- JACOBS, FLORENCE: Jacobs, Ky. YWCA; Girl Reserve; Progress Prize, 2. Labor: Laundry, Monitor, Janitor.
- JACOBS, JAMES TALMADGE. YMCA; Hi-Y; Rural Life Club. Labor: Hospital, Grounds, Waiter.
- KEYSER, EMMETT M. Drum Major, 3; Basketball, 4; Dramatic Club, 4; Thespians; Class Chmn., Social Comm., 4. Labor: Hospital, Waiter.
- KING, CHARLES. Basketball; Baseball; Hi-Y; YMCA; Red Cross. Labor: Bakery.

LEWIS, COWLEY: Cutshin, Ky. Baseball; Basketball; Swimming; Track. Labor: Bakery.

LEWIS, ESTHER LEE: Berea, Ky.

LONGMIRE, ELIZABETH DAIL. Thespians; Amicae; Swimming; Dramatics; CE. Labor: Hospital.

LOVELACE, WILLIAM PAUL: Berea, Ky. Band, 1; Dramatics, 2. Labor: Foundation School Office.

LOVITT, BESSIE JANE: Williamsburg, Ky. Amicae. Labor: Laundry, Bakery.

LUEBURROW, ROBERT ALLEN, JR. Literary Society. Labor: Library

McCOLLUM, JAMES LUTHER, JR. YMCA. Labor: Boarding Hall, Industrial Arts Electric Lab.

McCOLLUM, MARY ELIZABETH: Berea, Ky. Labor: Library.

MARTIN, GLENN E. CE; Rural Community Life Club; Wallpaper, 4. Labor: Dairy, Boarding Hall, Waiter, Woodwork.

MAY, NOLA PAULINE: Houckville, Ky. CE; YWCA. Labor: Laundry, Monitor, Janitor, Commons.

MAYS, ELLIS: Crystal, Ky. Girl Reserve; YWCA; Amicae; Rural Community Life Club. Labor: Fireside Industries.

MINK, MONROE JESSE: Conway, Ky. Track. Labor: Printing Shop.

MOORE, GORDON: Prestonburg, Ky. Basketball (Mgr.); YMCA. Labor: Commons, Janitor, Woodwork.

MORGAN, MATT WILSON: Felty, Ky. Hi-Y; Folk Club. Labor: Commons, Woodcraft, Hospital, Dorm, Supplies, Maintenance Dept.

MULLINS, EDWARD DOUGLAS: Disputanta, Ky. Track (Letterman); Fire Dept.; Harmonia; YMCA Cabinet; Class Secretary, 4. Labor: Auto Mechanics Lab.

MUNCY, MARGARET LUCILLE. Labor: Boone Tavern.

MUNCY, MARY LOUISE: Wooton, Ky. Union Church Choir; Harmonia. Labor: Janitor, Labor Office.

NEAL, WILLIAM OSCAR. Rural Community Life Club; Dorm. Basketball; LD Choir; Folk Dancing; YMCA; Harmonia. Labor: Printing Dept., Commons, Janitor.

NEW, JUANITA CHRISTINE: Denney, Ky. Harmonia; Amicae. Labor: Laundry, Commons, Monitor, Janitor.

O'DANIEL, MILDRED. Honor Roll; Girl Reserve Cabinet; YWCA; Amicae. Labor: Hospital, Boone Tavern.

PENNEY, ROBERT CLEMENT. Labor: Grounds, Woodwork, Drafting Dept. of Ind. Arts, Boone Tavern, Paint Shop.

PENNINGTON, ELDRED TESSIBEL. Amicae. Labor: LD Office.

RAYZOR, ARTHUR JESSE: Salt Lick, Ky. Honor Roll; Hi-Y, 1,2; YMCA; Ornithological Society, 2; CE, 3, Treasurer, 4; Union Church Choir; Harmonia, 4; Dramatics Club, 4; Chmn. of County Group; Supt. of Sunday School Programs, 4; SS Council. Labor: Boarding Hall, Waiter, Mountain Weavers, Printing Dept., Monitor.

REYNOLDS, WALTER ELBERT. Men's Adelpic Society, 2,3; YMCA, 4. Labor: Boarding Hall.

ROSE, CLAIR JACKSON: Booneville, Ky. Dramatics. Labor: Commons, College Press, Maintenance Dept., Janitor.

SCHUMACHER, MARK WEIDA: Berea, Ky. Dramatics Club. Labor: Printing Dept.

SHUPE, EARL JACK. Dramatics Club; YMCA. Labor: Hospital, Boone Tavern, Painting Dept.

SHUPE, MARY ANNA: Berea, Ky. WAA; CE. Labor: Candy Kitchen, Bakery.

SKINNER, ELMER NOLAND. YMCA; Baseball; Basketball; Softball. Labor: Bakery.

SLUSHER, AMANDA HELEN. Hockey, 3; Swimming, 3,4; Student Cooperative, 3; Amicae, 4; LD Senate, 3; Dramatics Club, 4; YWCA. Labor: Boone Tavern, Sales Promotion Office, Commons, LD Office.

SMITH, MILDRED MARIE. Rural Community Life Club; CE. Labor: Candy Kitchen.

SMITH, RUBY LEE. Honor Roll; Amicae; Girl Reserve. Labor: Fireside Industries, President's Home, Business Department.

SPURLOCK, DAVID WAYNE. Hi-Y; YMCA; Rural Community Dept., Broom Factory, Janitor, Monitor.

STEINBERGER, WILLIAM WALDREN: Honor Roll, 1,2; Dramatic Club, 1,2; Tennis Club, 3,4; YMCA; Scouting, 1,2,3,4. Labor: Labor Office.

STRANGEMORE, MAITLAND LANCELOT: St. Anthony, Newfoundland. Labor: Woodwork, Janitor, Painting Dept.

STRONG, KATHLEEN ELIZABETH. Class Treas., 4; Hockey, 3; CE. Labor: LD Office, President's Office.

STURGILL, JACKIE DANA JAN: Sand Gap, Ky.

SWINFORD, WILLARD EDWIN: Disputanta, Ky. Hi-Y; Dorm. Basketball. Labor: Painting Dept., Janitor, Woodcraft.

TAYLOR, ELLEN DARR. Scholarship; Prize Bible; YWCA; Photography Club; CE. Labor: Fireside Industries, Janitor, Monitor, Boone Tavern.

THACKER, ANNIE LAURA: Edom, Va. Amicae. Labor: Candy Kitchen, Commons.

TILLER, CHARLES EDMOND. YMCA; CE; Dramatics Club. Labor: Bakery.

TURNER, EULA MAE. CE; Amicae; LD Senate. Labor: President's Home, Hospital, Commons, Checker in L.D. Women's Dorm.

VIA, LAWRENCE ROLAND. YMCA; Folk Club; Dramatics Club. Labor: Library, Janitor.

WALTERS, ANNA ELIZABETH. Hockey, 3,4; Swimming, 3,4; CE; Dramatics Club, 4; Amicae, 4; YWCA. Labor: Laundry Office, Commons.

WATKINS, CARL FORRESTER: Hamilton, Ohio. Basketball; Track; Vice-Pres., Graphic Arts Club (Printing); Honor Roll; Vice-Pres., Hi-Y; Class Vice-Pres., 3; Student Council. Labor: Commons, Boarding Hall, Waiter, College Press, Fire Dept.

WHITE, JOE KING: Burke, Ky. YMCA; Student Cooperative. Labor: Boone Tavern, Janitor, Hospital.

WHITE, RESSIE: Freeburn, Ky. Basketball; YWCA; Girl Reserve. Labor: Bakery, Commons.

WHITT, JOHN ELKANA. YMCA; CE; Student Cooperative. Labor: Boone Tavern, Hospital.

WILLIAMS, NOAH. Labor: Woodcraft.

WILSON, STANLEY H. Labor: Grounds, Painting Dept., Janitor.

WOMACK, HOMER BAXTER: Grayson, Ky. YMCA; Student Cooperative. Labor: Broom Industry, Bakery, Candy Kitchen, Commons, Art Building, Hospital.

YORK, MILDRED WALKER. YWCA. Labor: Hospital.





—Compliments of Paul Webb, cartoonist for ESQUIRE

Yep, and we all oughta' hurry to these

**ADVERTISERS**

RODDIS PANEL & DOOR CO.

457 East 6th St.,  
Cincinnati, Ohio

CRACKER JACK &  
P. D. Q. FEEDS

Give "Cracker Jack" Results "P.D.Q."  
FERNCLIFF FEED & GRAIN CO.

Incorporated  
Louisville, Ky.                      Ask Your Dealer

E. E. GABBARD

"Eat Here or We  
Both Starve"

Chestnut                      Open 24 Hours

WESTERN AUTO ASSOCIATE  
STORE

Home Owned by F. R. Clarke & Son  
"Everything for the Automobile for Less"  
Richmond, Kentucky

Compliments of  
THE BEREA BANK  
AND TRUST CO.

Compliments of

Robert D. Wiley  
Sales Representative  
Krim-Ko Chocolate  
Flavored Drink  
KRIM-KO COMPANY  
Chicago, Ill.



**TO BE OR NOT TO BE:  
THAT IS THE QUESTION:  
WHETHER 'T IS NOBLER  
IN THE MIND TO SUFFER  
THE SLINGS AND ARROWS  
OF OUTRAGEOUS FORTUNE,  
OR TO TAKE ARMS AGAINST  
A SEA OF TROUBLES, AND  
BY OPPOSING -END THEM?..**

*Hamlet - Act iii - Sc.1.*

**Security through  
Life Assurance**

**and the  
Swim Life of Canada**

**HEAD OFFICE . . . MONTREAL**

“THERE IS NO SUBSTITUTE FOR INSURANCE”

Represented by

**JACK MULLINS**

Temporarily—Berea, Kentucky

**PAUL PERKINS**

Chamber of Commerce Building

Cincinnati, Ohio

“IT IS LATER THAN YOU THINK”

Our Merchandise

Is Sold At

The College Store

**SIMON ADES SONS CO.**

Louisville, Kentucky

SHINNY'S COLLEGE INN

"Best Coffee In Town"

Sandwiches & Short Order s

Short Street

THE JENNER COMPANY

(INCORPORATED)

Stationers

Engravers

Louisville, Kentucky

## For Packaging Cakes, Cookies, and Confectionery

- BAKING CUPS in thirty sizes—Round, Square and oblong are supplied in white Bake-Test stock, or colored glassine.
- FLUTED and DIE-CUT LINERS—whether you bake 10, 20 or 25c Loaf Cakes or 6 inch to 9 inch Layer Cakes, there is a Sherman Liner to fit your requirements. Special Liners for Angel and Fruit Cakes, as well as large Sheet Pan Liners for buns, cookies, etc.
- PRINTED BANDS AND LABELS—any and every size Band or Label for packaging—in fact we have a stock or special design for any product you make—Gummed, Grease-Proof or Foil Stock.
- DOUBLE FACED corrugated cake pads and discs in sizes to fit every need.
- CORRODEK LINERS—Cakes actually bake better, keep fresh longer and have the color and sales appeal your cakes need. In white or colors—lined with white. Just bake and wrap—no box, cake pad or other liner necessary. A great saving . . . a larger cake per pound, plus the modern appeal of color.
- CORRODEK TRAYS in COLOR—Here is the last word for packaging small cakes, cookies, nuts and candies. Made in any size . . . all colors . . . shipped flat ready to set up, fill and wrap. The same Corrugated also supplied in sheets, circles or pads. Write for Samples.

**Sherman Paper Products Corp.**

Newton Upper Falls, Massachusetts

ATLANTA

NEW YORK

CHICAGO

LOS ANGELES

Compliments of  
OHIO BAG & SUITCASE  
COMPANY  
Manufacturers of Luggage  
30 W. Pearl St.  
Cincinnati, Ohio



THE NORTHWESTERN  
ELEVATOR AND MILL CO.  
MT. VERNON, OHIO

## ELLIOTT COMPANY

Manufacturers of power plant equipment,  
including steam turbines, turbine-genera-  
tors, engines, engine-generators, motors, de-  
aerators and feed-water heaters, condensers,  
steam jet ejectors, desuperheaters, strainers,  
tube cleaners, etc.

Plants in  
JEANNETTE, PA., RIDGWAY, PA., and  
SPRINGFIELD, OHIO

*Quality  
Wise*

*Serve...*  
**EDELWEISS**  
JOHN SEXTON & CO.  
MANUFACTURING WHOLESALE GROCERS  
CHICAGO, BROOKLYN

## WASHBURN CROSBY COMPANY

### KNITTING YARNS

For Over 30 Years  
Send for 600 Free Samples  
CLIVEDEN YARN CO.  
711 Arch St., Phila., Pa.

Compliments of  
BAKER'S NEWS

LINEN YARNS  
for  
HAND WEAVING  
Hughes Fawcett Inc.  
115 Franklin St., New York, N. Y.

FINE LUMBER  
For Furniture — Carvings — Models — Boats  
Mahogany — White Pine — Hardwoods — Cypress  
CHARLES F. SHIELS & CO.  
Cincinnati, Ohio

Compliments of Claussner Hosiery Company  
Paducah, Kentucky, Manufacturing



For Those who Like the Finest

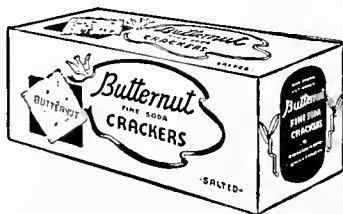

Pleasingly Delicious  
RICHMOND BAKING COMPANY  
Richmond, Ind.

Compliments of  
DORIS PIATT

Food Products of Quality  
LUTZ & SCHRAMM INC.  
Pittsburgh, Pa.

A. F. SCRUGGS  
Representing the  
PENN MUTUAL LIFE  
INSURANCE CO.

Short Street                      Berea, Ky.

SURGICAL — HOSPITAL  
SUPPLIES

Wheel Chairs                      Fracture Beds

Surgical Garments                      Trusses

CROCKER-FELS

18 West 7th St.  
Cincinnati, Ohio

INSIST ON

**Magnolia Meat Products**

DELICIOUSLY DIFFERENT

**Emmart Packing Company**



Model 40 Spring-Air  
\$39.50

### The Mattress that Has Everything

Truly America's finest Inner Spring—Karr Spring Construction guaranteed 15 years. Automatic adjustment to weight—finest quality cotton—exclusive Jacquard Damask covering 50% heavier than standard—American-made throughout.

LOUISVILLE BEDDING CO., INC.

Louisville, Kentucky

C  
O  
M  
P  
L  
I  
M  
E  
N  
T  
S  
  
O  
F  
  
A  
  
F  
R  
I  
E  
N  
D

Compliments of

A. M. SAUNDERS

Representing

KEYSTONE BRUSH. CO., INC.

Sanitary and Institutional Supplies

33-35 Spruce Street

New York, New York

E. T. HAYS & SONS

Grade "A" Milk

Phone 32



**ENGINEERS**  
 recommend  
**WILLIAMS**  
**ICE-O-MATIC**  
 time proved  
**REFRIGERATION**

because...

Ice-O-Matic compressors are precision-built for enduring, trouble-free performance. This is insured by a motor car type pressure oiling system which provides positive lubrication to every moving part of the compressor under any and all conditions.

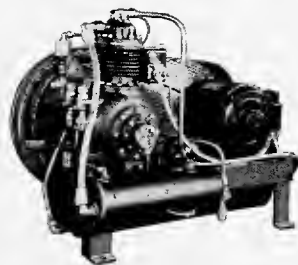
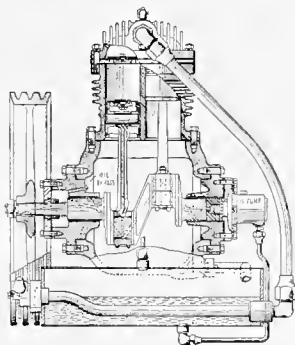

... and because

This feature is incorporated in every one of the 63 styles and sizes of compressors which enable Ice-O-Matic to meet every refrigeration need—large or small—with a made-to-measure installation.

NOTE: There are 12 Ice-O-Matic installations at Berea College.

AUTHORIZED DISTRIBUTOR

**W. L. BAIN, JR.**

219 North Limestone St.  
 LEXINGTON, KENTUCKY

Fine Furniture  
 W. F. HIGGINS CO.  
 Richmond, Kentucky  
 Phone 474

Compliments of  
 BEREAS 5c TO  
 \$1.00 STORE

Compliments from  
 BRAND STUDIOS

Patronize Your  
 Standard Dealers  
 RAYMOND SCRIVNER,  
 Agent

**MARINO BROS.**

WHOLESALE FRUITS AND VEGETABLES

IRVINE STREET

RICHMOND, KENTUCKY

## ALABAMA

Ken Christian (Cullman), Cullman  
 Lee Kilgo (Cullman), Logan  
 E. O. Littlejohn (DeKalb), Crossville  
 Elizabeth Baxter (Madison), Huntsville  
 Betty Chambers (Madison), Huntsville  
 Jettie Mayo (Madison), Hobbs Island  
 Raymond McCamy (Marshall), Scottsboro  
 Ruth Sullivan (Morgan), Decatur  
 Glendon Crow (Winston), Lynn

## GEORGIA

Cornelia Haynes (Walker), Rossville  
 Roy Reynolds (Gordon), Calhoun  
 Ruth Siler (Warren), Warrenton

## KENTUCKY

Ernie England (Adair), Tonia  
 Harold Rosenbaum (Adair), Fairplay  
 Imogene Wall (Casey), Eubank  
 Caleb York (Casey), Windsor  
 Laurella Williams (Menifee), Frenchburg  
 Lula Higgins (Rowan), Farmers  
 Hazel Longworth (Bell), Middlesboro  
 Edith Orick (Bell), Linda  
 Mary Ellis (Boyd), Ashland  
 Robert Menefee (Boyd), Ashland  
 Frank Queen (Boyd), Ashland  
 Emma Snoddy (Boyd), Ashland  
 Katherine Stith (Boyd), Ashland  
 Dorothy Strait (Boyd), Catlettsburg  
 Ruth Thomas (Boyd), Ashland  
 Anna Marie Smith (Boyd), Ashland  
 Hubert Moore (Breathitt), Altro  
 Harlan Risner (Breathitt), Guerrant  
 Richard Cole (Greenup), Taylor  
 Virginia Morton (Greenup), Taylor  
 Wilda Boyd (Lewis), Trinity  
 Jesse Allen (Clay), Trixie  
 Lizzie Allen (Clay), Teges  
 William White (Clay), Burning Springs  
 Lewis Gregory (Clay), Hima  
 Fay Mills (Clay), Manchester  
 Robert Massey (Clay), Bernice  
 Joe Carnes (Russell), Jamestown  
 Louise Coyer (Floyd), Prestonsburg  
 Charley Hale (Floyd), Goodloe  
 Nellie Leslie (Floyd), Estill  
 Jack Mullins (Floyd), Betsy Layne  
 Johnnie Patten (Floyd), Hueysville  
 Margaret Pezzarossi (Floyd), Lackey  
 Ceredo Reed (Floyd), Lackey  
 Owen Rickard (Floyd), Weeksbury  
 Robert Shepherd (Floyd), Risner  
 Ogden Stewart (Floyd), Langley  
 Vivian Goff (Garrard), Bryantsville  
 Mary Ellen Johnson (Garrard), Paint Lick  
 J. T. Prewitt (Garrard), Lancaster  
 Dorothy Brown (Harlan), Lynch  
 Flora Cox (Harlan), Yancey  
 Tom Farris (Harlan), Yancey  
 Guy Wesley (Harlan), Lynch  
 Earl Hays (Jackson), McKee  
 Bruce Rader (Jackson), Egypt  
 Theodore Rice (Johnson), Paintsville  
 Ruth Herd (Knox), Barbourville  
 Eleanor Davis (Knox), Barbourville  
 Reid Cromer (Laurel), London  
 Dalbert Sherman (Laurel), London  
 James Woody (Laurel), Pittsburg  
 Hurshal Skaggs (Lawrence), Terryville  
 Helen McGuire (Lee), Beattyville  
 William McGuire (Lee), Beattyville  
 John D. Baker (Leslie), Confluence  
 Claybourne Campbell (Leslie), Confluence  
 Verva Coleman (Letcher), McRoberts  
 Virginia McDonough (Letcher), Neon  
 Thurlow Gash (Henderson), Horse Shoe  
 Wayne McFain (Iredell), Statesville  
 Chad Mullins (Letcher), Whitesburg  
 Raymond Trail (Letcher), Jenkins  
 Vernard Webb (Letcher), Dunham  
 Arthur Wright (Letcher), Jenkins  
 Emma Brenda (Lincoln), Crab Orchard  
 Jewell Martin (Lincoln), Crab Orchard  
 Edith Sutton (Lincoln), Crab Orchard  
 Lewis Sutton (Lincoln), Crab Orchard  
 Herman McDonald (McCreary), Whitley City  
 Theop McDonald (McCreary), Whitley City  
 Lydia Alexander (Madison), Bybee  
 Kearney Adams (Magoffin), Leatha  
 Charley Bailey (Magoffin), Carver  
 Irene Pieratt (Morgan), Bonny  
 Helen Walter (Morgan), Nickell  
 Willard Campbell (Owsley), Lerose  
 Dorothy Green (Owsley), Ricetown  
 James Newman (Owsley), Island City  
 Orin Peters (Owsley), Island City  
 Glenn Wilson (Owsley), Booneville  
 Berniece Hiser (Perry), Bulan  
 Lois Kelley (Perry), Hazard  
 Hazel Patton (Perry), Combs  
 Lynn Anderson (Pike), Praise  
 Bill Joe Gray (Pike), Stone  
 Denis May (Pike), McAndrews  
 Ernest Nestor (Pike), Lookout  
 Carmen Owens (Pike), Praise  
 Earle Powell (Pike), Praise  
 Lurla Ramey (Pike), Belfry  
 Burl Back (Pulaski), Eubank  
 Elizabeth Cameron (Pulaski), Burnside  
 Evelyn Cameron (Pulaski), Burnside  
 Iva Lou Keller (Pulaski), Somerset  
 Pearl Phillipott (Pulaski), Somerset  
 Mary Helen Roberts (Pulaski), Burnside  
 Kitty Ruddle (Pulaski), Somerset  
 Fred Short (Pulaski), Somerset  
 Mae Belle Singleton (Pulaski), Eubank  
 Mary Ola Tanner (Pulaski), Somerset  
 Bernice Wall (Pulaski), Eubank  
 Dan Wesley (Pulaski), Science Hill  
 Luther Chaney (Rockcastle), Bloss  
 Christine Mullins (Rockcastle), Mt. Vernon  
 George Corder (Wayne), Slavans  
 Gussie Cox (Wayne), Cooper  
 Ina Dodson (Wayne), Monticello  
 Donald Hicks (Wayne), Windy  
 James Walters (Wayne), Cabell  
 June White (Wayne), Monticello  
 Joanna Arthur (Whitley), Wofford

William McCreary (Whitley), Corbin  
 Anne Saylor (Whitley), Loyall  
 Eugene Wyatt (Whitley), Otas  
 William Nickell (Wolfe), Hazel Green

## NORTH CAROLINA

William Houston (Avery), Spear  
 Fred Brown (Buncombe), Black Mt.  
 Bud Brown (Buncombe), Barnardsville  
 Fred Davis (Buncombe), Arden  
 William Davis (Buncombe), Fairview  
 Margaret Grimes (Buncombe), Fletcher  
 Joe Morris (Buncombe), Black Mt.  
 Hazel Parker (Buncombe), Asheville  
 Grace Roberts (Buncombe), Asheville  
 William Seay (Buncombe), Asheville  
 Jack Stevens (Buncombe), Candler  
 Elizabeth Wood (Buncombe), W. Asheville  
 Annabel Avery (Burke), Morganton  
 James Davis (Burke), Connelly Springs  
 Gwindle Hamby (Cherokee), Violet  
 Opal Greene (Clay), Brasstown

James Price (Clay), Hayesville  
 William Turner (Haywood), Waynesville  
 Reid Parker (Lincoln), Cherryville  
 Bernice Angel (Madison), Paint Fork  
 Charles Jarvis (Madison), Mars Hill  
 Agnes Reeves (Madison), Spring Creek  
 Graham Somers (Madison), Ivy  
 Nellie Jones (Polk), Mill Spring  
 Loma Kennedy (Rutherford), Carleen  
 Florine Wilson (Rutherford), Forest City  
 Beryl Wilson (Yancey), Bald Creek  
 Woodrow Yount (Yancey), Micaville

## TENNESSEE

Danie Garland (Blount), Maryville  
 Alice Stafford (Blount), Maryville  
 Lewis Ayres (Campbell), Elk Valley  
 Elmer Duncan (Campbell), Newcomb  
 Lucille Lawson (Campbell), Elk Valley  
 Thelma Meredith (Campbell), Elk Valley  
 Glenn Shoun (Campbell), LaFollette  
 Jesse Burden (Cumberland), Crab Orchard  
 Betty Elmore (Cumberland), Crossville  
 Anita Puckett (DeKalb), Smithville  
 Robert Blake (Fentress), Jamestown  
 Luther Atkinson (Fentress), Clarkrange  
 Kenneth Smith (Fentress), Clarkrange  
 Margaret Hill (Grainger), Bean Station  
 Mary Hill (Grainger), Bean Station  
 Sue Brooks (Greene), Greeneville  
 O. M. Hartsell (Greene), Limestone  
 Alice Malmstrom (Hamilton), Chattanooga  
 Ruby Greenwell (Hawkins), Bulls Gap  
 Roy Lyell (Hickman), Lyle  
 Ralph Brown (Jefferson), Dandridge  
 Leona Patterson (Jefferson), Dandridge  
 James Skeen (Jefferson), Talbot  
 Myrtle Lee Greene (Knox), Boyd's Creek  
 Kyle Shown (Knox), Knoxville  
 Susan Atchley (Loudon), Lenoir City  
 Phyllis Douglass (McMinn), Athens  
 Nannie Bess Ward (Meigs), Decatur  
 Helen Carlock (Overton), Alpine  
 Kathryn Wilson (Polk), Benton  
 Wm. Ketchersid (Rhea), Spring City  
 Walter Patterson (Rhea), Spring City  
 Frances Moore (Roane), Harriman  
 Barclay McGhee (Sullivan), Bristol  
 Hal Smith (Sullivan), Bristol

## VIRGINIA

Hugh Scott (Alleghany), Covington  
 Ruth Roberts (Amherst), Monroe  
 Percy Shue (Augusta), Staunton  
 Grace Beverly (Dickenson), Norland  
 Janice Kennedy (Dickenson), Coeburn  
 Lora Kiser (Dickenson), Fremont  
 Catherine Sutherland (Dickenson), Clintwood  
 Oscar Cannaday (Franklin), Ferrum  
 David Headley (Fredrick), Winchester  
 Preston Mitchell (Grayson), Elk Creek  
 William Hardiman (Giles), Pearisburg  
 Georgiana Ball (Lee), Jonesville  
 Marion Carter (Lee), Jonesville  
 Carl Livesay (Lee), Blackwater  
 Ruth McNeil (Lee), Rose Hill  
 Howard Pilson (Patrick), Stuart  
 Ohmer Milton (Roanoke), Roanoke  
 Wiley Jarrell (Rockingham), Dayton  
 Patty Dingus (Scott), Duggannon  
 Sylvia Jennings (Scott), Fairview  
 Lotta McConnell (Scott), Gate City  
 Kern Eutsler (Shenandoah), Edinburg  
 Winifred Crockett (Tazewell), N. Tazewell  
 Joe Greene (Wise), Big Stone Gap  
 Allen Kilgore (Wise), St. Paul

1

2

3

4

A

B

C

D

E



1

2

3

4



Oma Salyers (Wise), Coeburn  
Edward Shuler (Wise), Appalachia  
Harry Butler (Wise), Tazewell  
Helton Hale (Wythe), Cripple Creek  
Elizabeth Humphreys (Wise), Max Meadows

#### WEST VIRGINIA

Corleene Shumate (Boone), Ramage  
Nell Click (Cabell), Huntington  
Rachel Green (Greenbrier), Rainelle  
Eileen McDaniel (Greenbrier), Lewisburg  
Hugh McLaughlin (Greenbrier), Maxwelton  
Marion Parker (Greenbrier), E. Rainelle

Randolph Tully (Greenbrier), E. Rainelle  
Sally Wilkerson (Greenbrier), Lewisburg  
Elfred Zimmerman (Greenbrier), Crag  
Elizabeth Kessel (Hardy), Moorefield  
Hilton Kessel (Hardy), Moorefield  
Carson Auxier (McDowell), Superior  
Helen Cooper (McDowell), Thorpe  
Jean Reed (McDowell), Welch  
Billie Burchfield (Mercer), Bluefield  
Wayne Eisenhour (Mineral), Keyser  
Charlotte Vandiver (Mineral), Burlington  
Clyde Bensey (Mingo), Red Jacket  
Wilbur Harper (Pendleton), Franklin

Harry Callison (Pocahontas), Beard  
Annette McCommack (St. Raleigh), Blue Jay  
Cecil McKinney (St. Raleigh), Amigo  
Robert Felton (Tucker), Parsons  
Harold Walters (Tucker), Davis  
Jack Walters (Tucker), Davis  
Mary Ruth Jones (Wayne), East Lynn  
Ruby Jones (Wayne), East Lynn  
L. T. McClure (Wayne), Fort Gay  
Joseph Thompson (Wayne), Wayne  
Emma Brannon (Webster), Parcoal  
Landon Cox (Wyoming), Keyrock  
Charles Welch (Wyoming), Glen Rogers

#### ACKNOWLEDGEMENTS:

To JOHN PATTEN, for Berea Territory Map, and sketch for faculty section.

To DANIEL THORINGTON, for title pages of creative writing, organizations, and athletics.

To HARLEY FILLMORE, for cartoons in creative writing section.

To MARION WYGAL, for inaugural day write-up.

To LOIS KELLEY and LYELL THOMAS, for write-up of dramatic club activities.

To HARCOURT, BRACE, & Co., for picture of Carl Sandburg.

To MR. KAVANAUGH, for permission to use color plates of Danforth Chapel.



Always

Finer Quality

Always

Reasonably Priced

Sold Only Through

Independent Merchants

Compliments of  
BEREA NATIONAL BANK

Compliments of  
PAN CONFECTION  
FACTORY

COMPLIMENTS AND BEST WISHES FROM

**Codell Construction Company**

GENERAL CONTRACTORS

WINCHESTER, KY.

This Issue Of The 1940 Chimes Is Bound In A

## **KINGSKRAFT COVER**

Produced Exclusively By Kingskraft Division

### **KINGSPORT PRESS, INC.**

Kingsport, Tennessee

American Paper Products  
of Distinction  
AMERICAN LACE  
PAPER COMPANY  
Milwaukee, Wisconsin

Compliments of the  
MIAMI BUTTERINE  
COMPANY

Compliments of

## **ROMINGER FUNERAL HOME**

Night Phone 48

BEREA, KY.

Day Phone 125



RICHMOND GREEN HOUSES

J. P. Reichspfarr

“The Beauty of our Business  
is Flowers”

Phone 188

Richmond, Kentucky

OLDHAM, ROBERTS, and  
POWELL  
Incorporated  
Funeral Directors and Embalmers  
Phone 413  
Richmond, Kentucky

Best Wishes From  
FULTON FISH MARKET  
Louisville                      Kentucky

Best Wishes For The Class of 1940

**Davidson Brothers & Co.**

BEREA, KENTUCKY

Service With A Smile



NU-WAY CLEANERS  
Dependable Tailoring

Short Street

Chestnut Street

OFFICE EQUIPMENT COMPANY, INC.  
COMPLETE OFFICE OUTFITTERS

Also Complete Line of  
SCHOOL FURNITURE AND SUPPLIES

117-125 South Fourth  
Wabash 5161                      Louisville, Ky.

Branch Store

128 West Short Street  
Phone 3372                      Lexington, Ky.

LOGAN BEDS

Best for Rest

Faculty and Students

We Appreciate Your Patronage

**PORTER-MOORE DRUG CO.**

(Incorporated)

Berea, Kentucky

Congratulations, Class of '40. You know what real comfort is. Berea College has provided you with classrooms properly heated by Trane Convectors—"The modern successors to the old-fashioned cast iron radiator." Trane Convectors, from the complete Trane line of heating, cooling, and air conditioning equipment, are the "Class of 1940" when it comes to heating.

**TRANE**  

LA CROSSE,

WISCONSIN

"In Louisville: 727 South First Street"

LACQUER SPECIALTIES,

Incorporated

Allegheny, Ave.

Newark, New Jersey

LITTLE MAMA'S

TEA ROOM

For That Extra Snack

Short Street

Compliments of  
MADISON SOUTHERN  
NATIONAL BANK  
AND TRUST CO.

Member of the Federal Deposit Corp.

Richmond, Kentucky

Compliments of  
STATE BANK AND  
TRUST CO.

Member of the Federal Deposit Corp.

Richmond, Kentucky

BEREA CAKES  
and  
VARIETY BREADS  
Berea College Bakery  
Courtesy of a friend

Congratulations to the

CLASS OF '40

We know you are going to make the world a little  
better place to live in.

ZIMMER PAPER PRODUCTS

Indianapolis

“Guaranteed Bread Wrappers”

PHOTOGRAPHY

PHOTOGRAPHIC SUPPLIES

PORTRAIT

CAMERAS

COMMERCIAL

FILMS

PHOTO FINISHING

SUNDRIES

# **OGG STUDIO**

27 Main Street

Phototelephone 79

BEREA, KENTUCKY

SNOW BALL YARNS  
STEINBERGER BROS., Inc.  
10 West 33rd Street  
New York City  
Converters of Worsted,  
Angora and Rayon Yarns  
for Hand Knitting.

FINE HANDMADE  
TABLE GLASSWARE

MADE BY

THE CAMBRIDGE GLASS CO.

SOLD BY

OWEN McKEE

PHONE 60

RICHMOND, KY.

Compliments of  
BEREA MOTOR CO  
Berea, Kentucky

Compliments of  
PARKWAY CRUSHED  
FRUIT COMPANY

BROCK-McVEY COMPANY, INC.

Lexington, Ky.

Wholesale Distributors of  
Plumbing, Heating, Tinner's  
Supplies and Sunbeam Furnaces



This space is paid for by a friend



The Candy Kitchen

The Woodcraft

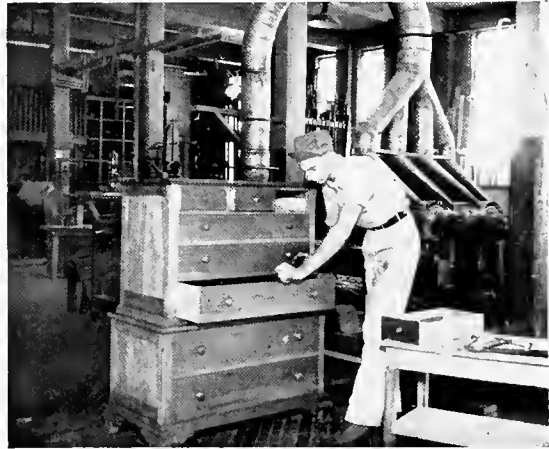

The Mountain Weaver Boys



The Needlecraft



The Broomcraft



The Fireside Industries







This space is paid for by a friend

Compliments of

BEREA COLLEGE STORE

Operated by and for students and workers of

Berea College.



THE STAFF OF THE BEREA COLLEGE PRESS WHO PRODUCED THE CHIMES  
FOR 1940



# Boone Tavern

A PRIVATE HOTEL WITH ALL MODERN  
CONVENIENCES

A REAL HOME ATMOSPHERE

Managed and Controlled by Berea College

## *Boone Tavern Gift Shop*

Products of Student Industries

Located on the Corner of Main Street

Opposite Union Church

Under Berea College Management—Berea, Kentucky

Compliments of

**J. W. PURKEY & SONS**

LOWE BROS. PAINTS AND VARNISHES

“Where Bereans Save”

Berea, Kentucky

Compliments of  
J. C. PENNEY COMPANY  
Richmond, Kentucky

Compliments of  
BRYAN-HUNT CO.  
Incorporated  
Lexington, Kentucky

Compliments of  
GULF REFINING CO.  
Incorporated

## TO BEREA . . . .

Our sincere appreciation for the many years of pleasant associations we have enjoyed as suppliers of Boxes for Berea Beaten Biscuits and other Bakery Products.

The GARDNER-RICHARDSON Co.  
Middletown, Ohio  
Manufacturers of Folding  
Cartons—and Displays

New Management Phone 399—We Deliver  
Chicken Dinners—Old-Fashioned Southern Cooking

## DIXIE KITCHEN

MARGARET CORNETT, Mgr.  
Ky. County Ham — Sizzling Steaks  
Sandwiches — Drinks  
Chestnut Street — Route 25 — Berea, Ky.  
Foot Long Hot Dogs

## BRITTON FUNERAL HOME

Phone 230 Day or Night  
Berea, Kentucky  
Rendering A Community Service



Experts say . . . .

“Play the Great  
Pennsylvania Ball”

PENNSYLVANIA RUBBER  
COMPANY  
Jeanette, Pa.

CALUMET  
TEA & COFFEE  
COMPANY  
Chicago

Compliments of  
NATIONAL KREAM CO., Inc.  
Food Products of Merit  
360 Furman Street  
Brooklyn, N. Y.

Compliments of

PARKE BUS LINES

“Call us for Special Trips”

Phone 1050

Resident 552

Richmond, Kentucky

Compliments of

THE C. M. PITT & SONS

COMPANY

Baltimore, Maryland

Manufacturers of quality

bakery food supplies

Congratulations to the Graduation Class

## **Lee Clay Products Co.**

Manufacturers of

Septic Tanks

Salt Glazed Sewer Pipe

Fire Clay Flue Linings

Architectural Chimney Tops

Fire Brick and Grate Backs

Agricultural Drain Tile

Your Farm Department Uses Our Drain Tiles and Sewer Pipe

CLEARFIELD

ROWAN COUNTY

KENTUCKY

# "JAHN AND OLLIER AGAIN"

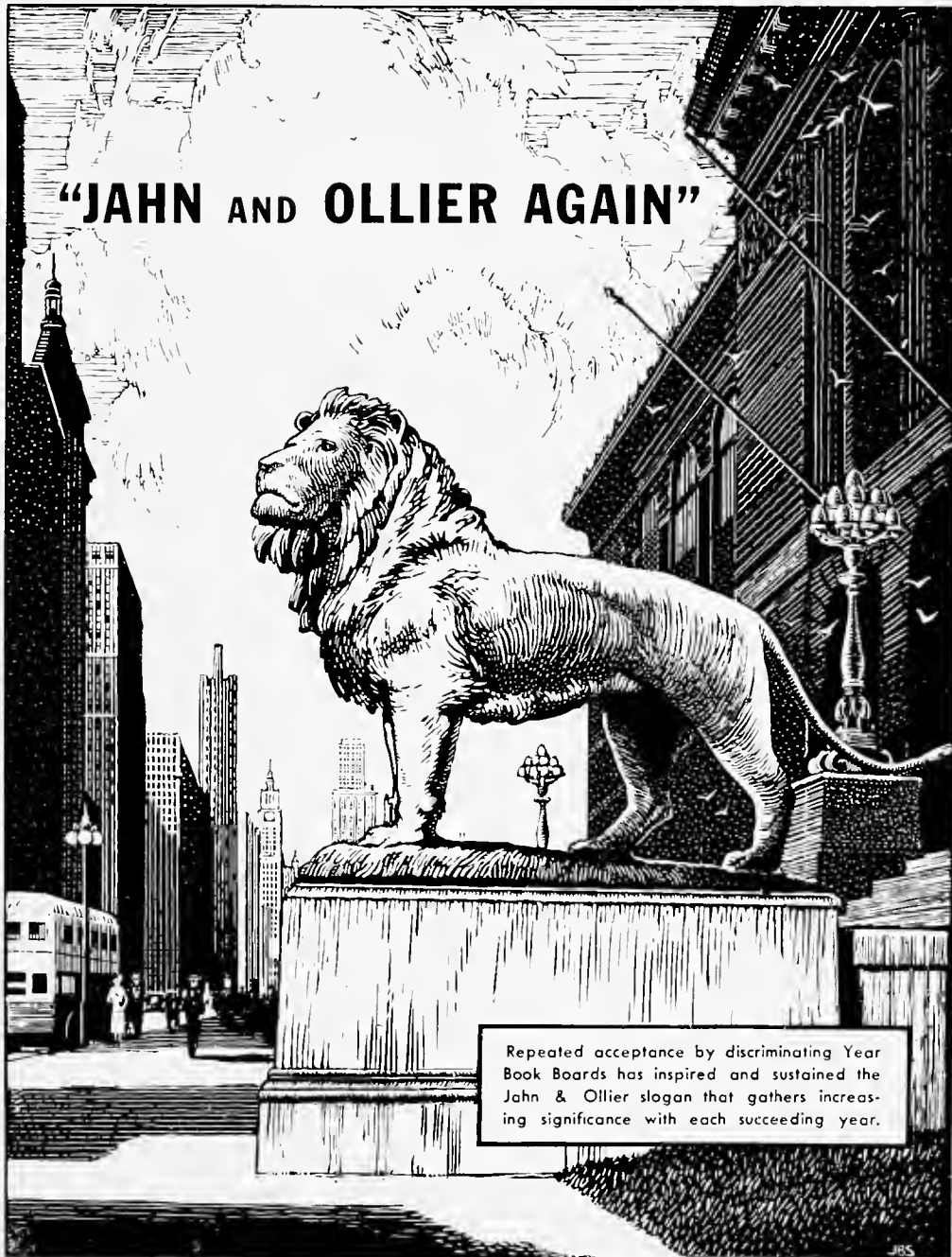

Repeated acceptance by discriminating Year Book Boards has inspired and sustained the Jahn & Ollier slogan that gathers increasing significance with each succeeding year.

**JAHN & OLLIER ENGRAVING CO.**

817 West Washington Blvd., Chicago, Ill. - Telephone MONroe 7080

Commercial Artists, Photographers and Makers of Fine Printing Plates for Black and Colors

MARSHALL LUMBER &  
MILL CO.

Incorporated

Manufactures Yellow Pine

Lumber

Concentration Yard-Mill Work

Montgomery, Alabama

Compliments of  
HOTEL BLUE GRASS  
and  
RESTAURANT  
Berea, Kentucky

Compliments of  
BOHON STORES CO.  
Richmond, Kentucky

Compliments of  
**LERMAN BROS.**  
"KNOWN FOR BETTER VALUES"  
Richmond, Kentucky

LUTHER KINDRED'S  
SHOE SHOP  
"All Kinds of Shoe Repairing"  
Short St.                      Berea, Ky.

*Compliments of A Friend*



Compliments of  
UNION TRANSFER AND  
STORAGE COMPANY  
Lexington, Kentucky

JOHN SCHWARZ  
Fine Footwear  
754 & 756 McMillian St.  
Cincinnati, Ohio

COMPLIMENTS  
OF A FRIEND

Compliments Of  
CENTRAL FRANKLIN PROCESS COMPANY,  
Package Yarn Dyers,  
Chattanooga, Tennessee



# *Autographs*

[REDACTED]  
[REDACTED]  
[REDACTED]







BEREA COLLEGE  
  
3 3217 00398 3658