

FALL WINTER SPRING • THE SEASONS C

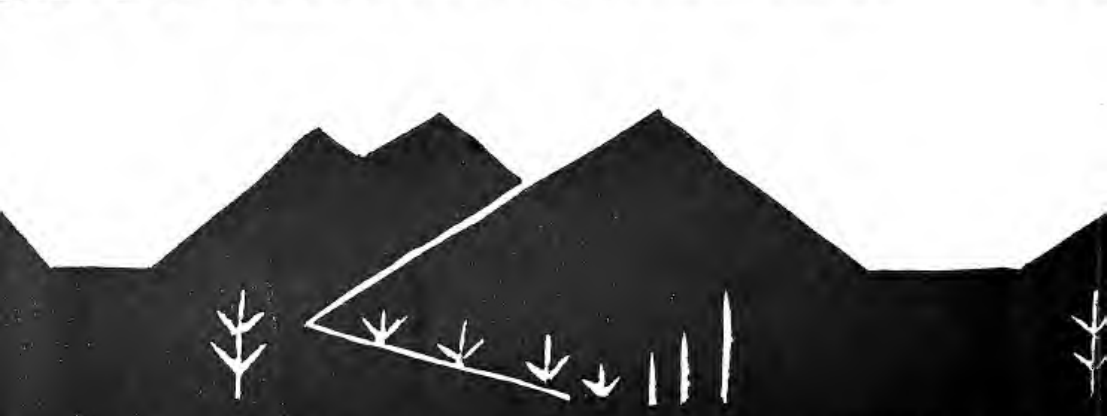

UN OF AUTUMN • WIND OF WINTER •

ME AND GO BRINGING WINDS AND WEATHER

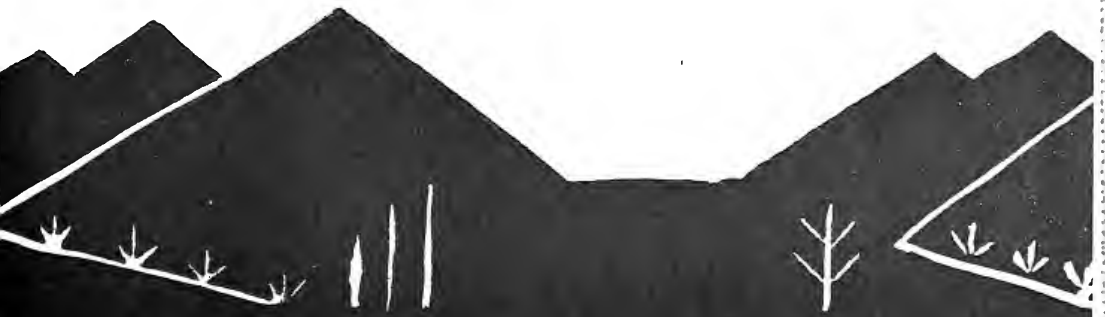
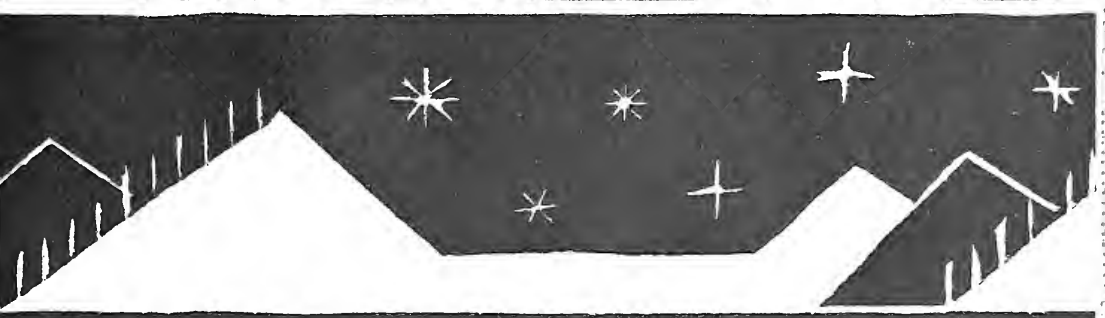
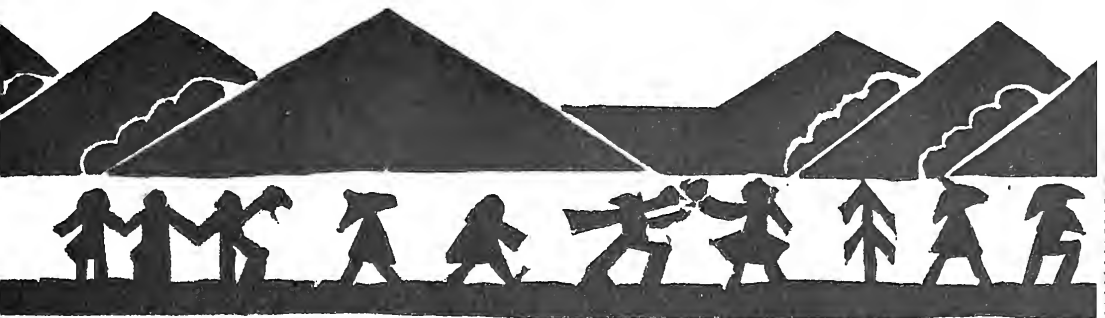

RAIN OF SPRING • FALL WINTER SPRING

Digitized by the Internet Archive
in 2011 with funding from
Lyrasis Members and Sloan Foundation

<http://www.archive.org/details/chimes194200bere>



THE CHIMES

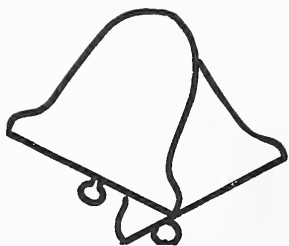



*Presented By The Senior Class
Berea College, Berea, Kentucky
1942*

Day by Day

The Chimes Ring...



... Constant, ever-watchful time-keepers. Big things and little—momentous and commonplace—are proclaimed to the conscious and the unconscious through the ringing of the Chimes ... breakfast ... dinner ... supper ... weddings ... victories ... chapel ... church ... classes—people of today looking to tomorrow's work ...

Berea College Collegiate dept. Senior
class
Chimes.



*... Tomorrow for us ... as soldiers ... steel workers ...
shipbuilders ... farmers ... school teachers ... the Chimes
will ring on ... keeping before us a reminder of the warmth
of Berea friendships ... the healthfulness of Berea activities.*

1179

Believing that ...

*... sports are a part of a wholesome college existence,
that a well trained body and a feeling for clean sportsman-
ship contribute to the healthy mind...*

We Dedicate To Coach Roger B. Clark

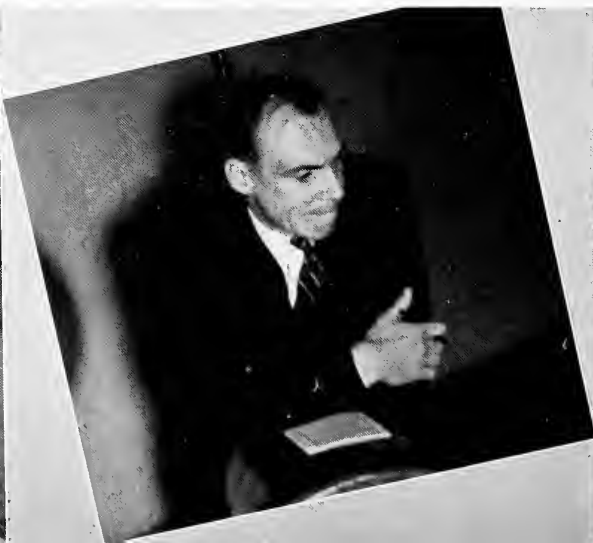



The 1942 Chimes



The People . . .



Students come and go . . .

From Presser Hall to the Ag building . . . from philosophy to chapel . . . to lunch . . . in the dormitories . . . on the campus in the evenings . . . students come and go . . . from the mountains . . . to Berea . . . to the mountains . . . from the cities . . . working and laughing, learning and living . . .

... under the helpful guidance of



President Francis S. Hutchins,

Upper Division Deans

Allen



Baker



True

Shutt

Lower Division Deans

And those people to whom we owe our sleepless nights and our freedom from illusions . . .

The Faculty

Jane Meek Music
 O. H. Gunkler Physical Education
 Elisabeth Peck Social Studies
 Frank Smith Sociology

Annie Southworth Home Economics
 J. N. Peck Mathematics
 Elizabeth Richardson French
 F. A. Stewart Agriculture

Ralph Rigby Music
 May B. Smith English
 J. H. Capps Chemistry
 Gladys Jameson Music

A. G. Weidler Economics
 Eunice True Home Economics
 B. P. Allen Physical Education
 Mary Risinger Music

Jean Faulkner Art
 E. J. Weekes English
 Mary Ela Art
 J. W. Sattler English

Gertrude Cheney Music
 H. D. Schultz Industrial Arts
 Margaret Chapin French
 Waldemar Noll Physics

R. R. Hardin Political Science and Economics
 Charlotte P. Ludlum Ancient Languages
 J. C. Feaver Philosophy and Religion
 Patricia Mahon Music



Faculty

W. G. Ross ----- Philosophy and Religion
 K. Helen McKinstry ----- Physical Education
 C. O. Spillman ----- Agriculture
 Mary Dupuy ----- Sociology

J. W. Hatcher ----- Sociology
 Alice Reid ----- Home Economics
 W. E. Newbolt ----- Business
 Amy Woodruff ----- Home Economics

Pattie Jo Russell ----- Business
 W. R. Hutcherson ----- Mathematics
 Emily Ann Smith ----- English
 L. E. Bowling ----- English

Mary Brooks ----- Home Economics
 Harvey Lance ----- Physics
 Margaret Balzer ----- Art
 J. D. Loefer ----- Biology and Chemistry

Louis Smith ----- History and Political Science
 Agnes Aspnes ----- Home Economics
 C. S. Price ----- Agriculture
 Emma Reeverts ----- English

J. N. Hartt ----- Philosophy and Religion
 Marian Kingman ----- Home Economics
 O. L. Keener ----- Social Studies
 Ruth Woods ----- Home Economics

Benton Fielder ----- Agriculture
 M. H. Kerr ----- Agriculture
 J. S. Bangson ----- Biology
 Feaster Wolford ----- Agriculture

Faculty

Anna Born German
 N. M. Shutt Physical Education
 Virginia Engle Library Science
 A. O. Dekker Chemistry



Mary Baker French
 A. J. Chidester Education
 Dorothy Harvey French and Psychology
 W. G. Burroughs Geology



J. W. Hughes English
 Helen Dingman Sociology
 W. W. Sikes Philosophy and Religion
 Eleanor Brooks English



C. E. Pauck German
 Celia Kysela Music
 D. H. Candy Psychology
 D. W. Pugsley Mathematics



W. J. Baird Education
 R. E. Hovey Music
 G. G. Roberts Mathematics
 C. C. Dawson Business



L. F. Crippen History and Political Science
 H. B. Monier Agriculture
 L. M. Ambrose Education
 Joseph Cantieni Art



E. W. Blank English
 E. T. Parks History and Political Science
 R. B. Clark Physical Education
 Ann Elliott Physical Education





We,

The Students . . .

*backbone of student industries . . . reason for
classes . . . haunters of the Boarding Hall . . .*

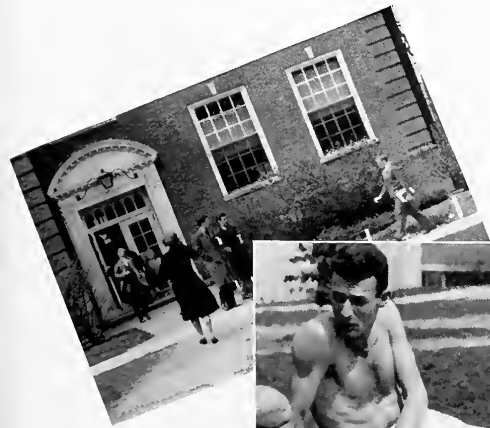

Meet in Berea . . .



for a time . . .

. . . to live . . . to work . . . to learn from each other . . . to live . . .

and now we are . . .

Harding Noblitt, President



Hobert Thompson, Vice President



Audrey Dodd, Secretary



Talmadge Maggard, Treasurer

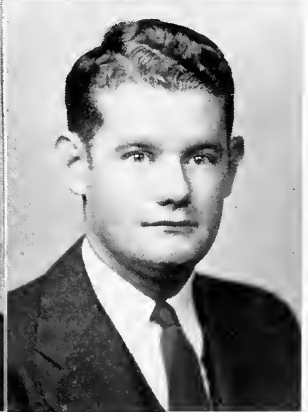

Seniors

Seniors



JOHN M. ADAMS, JR.
WHITESBURG, KY.
B.S., AGRICULTURE

BARBARA CATHERINE ALLEN
HAWESVILLE, KY.
A.B., SOCIOLOGY

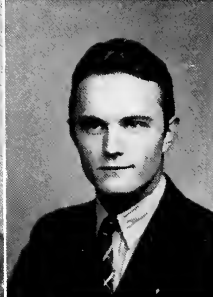

RUBY ALLEN
LANGLEY, KY.
A.B., CHEMISTRY

GARNIE EARSLE ANDERSON
NANCY, VA.
B.S., AGRICULTURE

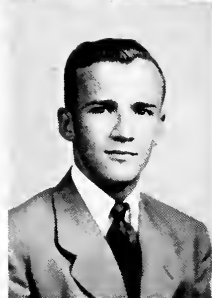

FLETCHER LANIER ANDREWS
NEWTON, N.C.
A.B., BIOLOGY

EULA KATE ARCHER
JONESBORO, TENN.
A.B., ENGLISH AND
HOME ECONOMICS



JAMES ARTHUR
FLAT LICK, KY.
B.S., AGRICULTURE

AUBREY HAROLD BAILEY
BAILEYTON, TENN.
A.B., CHEMISTRY



VIVIAN BAILEY
ASHLAND, KY.
A.B., GERMAN

ANDREW BAKER
HAZARD, KY.
A.B., ENGLISH

Seniors

CLARENCE HARRISON BALES
ROSE HILL, VA.
B.S., AGRICULTURE

FRANCES ALFREDA BARR
CHARLOTTE, N.C.
A.B., GERMAN



CLAUD MILLER BAYS
GUAGE, KY.
A.B., CHEMISTRY

MADGE BETTIS
DANDRIDGE, TENN.
B.S., HOME ECONOMICS

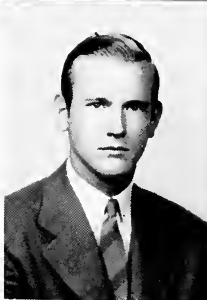

ROBERT BLAKER
BLUE SULPHUR SPRINGS,
W. VA.
A.B., CHEMISTRY

CLEO HARRIET BOWIE
NIMMONS, S.C.
B.S., HOME ECONOMICS



MARGERY MAE BOWIE
NIMMONS, S.C.
A.B., HOME ECONOMICS

HARVEY DENTON BRADLEY
CAIN'S STORE, KY.
B.S., AGRICULTURE



JACK BRAFFORD
CORBIN, KY.
A.B., HISTORY AND
POLITICAL SCIENCE

EDWARD R. BRANN
HAMBURG, GERMANY
A.B., HISTORY AND
POLITICAL SCIENCE



Seniors



LUTHER BRIGHT
MARLINTON, W. VA.
A.B., ECONOMICS

GARNET ELIZABETH BRYAN
ASHLAND, KY.
B.S., HOME ECONOMICS



MAXINE BURLEY
ASHLAND, KY.
B.S., HOME ECONOMICS

KATHLEEN LENORD BURNS
BROCK, KY.
B.S., HOME ECONOMICS



CHANDOS CALHOUN
HITCHINS, KY.
B.S., AGRICULTURE

LUCY CANADA
SOMERSET, KY.
A.B., ENGLISH



CHARLES CURTIS CARRINGTON
CHARTERS, KY.
B.S., AGRICULTURE

MARY LOIS CASEY
ROCHOLD, KY.
B.S., HOME ECONOMICS



KATIE LOUIS CHAMBERS
HUNTSVILLE, ALA.
A.B., HOME ECONOMICS

HORACE EDWARD CLARK
WICHITA, KANSAS
A.B., CHEMISTRY

Seniors

ROGER W. CLOYD
CORBIN, KY.
A.B., CHEMISTRY



RICHARD COLE
RUSSELL, KY.
A.B., ENGLISH

EDWARD A. COLEMAN
RICHWOOD, W.VA.
A.B., CHEMISTRY



VERVA COLEMAN
BEREA, KY.
A.B., HOME ECONOMICS

ARTHUR CARL COLLINS
WOODVILLE, ALA.
A.B., CHEMISTRY



GENE COMBS
LANGLEY, KY.
A.B., BIOLOGY

RUTH VICTORIA CORNETT
McROBERTS, KY.
A.B., ENGLISH AND FRENCH



WILLIAM FRED CORNETT
WHITESBURG, KY.
B.S., AGRICULTURE

K. LOUISE COSSETT
ASHLAND, KY.
A.B., RELIGION AND
GERMAN



JANE ELIZABETH COX
MT. VERNON, KY.
B.S., HOME ECONOMICS

Seniors



RETHA CRASE
BELKNAP, KY.
A.B., HISTORY AND
POLITICAL SCIENCE

GLENDON CROWE
LYNN, ALA.
A.B., MATHEMATICS



HUBER HAMRICK DAVES
SHELBY, N.C.
A.B., PSYCHOLOGY

JEANETTE COPE DEAN
BEREA, KY.
A.B., HOME ECONOMICS



RALPH A. DEAN
BEREA, KY.
A.B., ECONOMICS

JOE DICKERSON
LIVINGSTON, KY.
A.B., HISTORY AND
POLITICAL SCIENCE



HANSEL DeWITT DILLINGHAM
BARNARDSVILLE, N.C.
B.S., AGRICULTURE

AUDREY LOUISE DODD
BOAZ, ALA.
A.B., ENGLISH



OPAL HARVY DUNAWAY
DWARF, KY.
A.B., EDUCATION

LAURA ALICE EAKIN
BEREA, KY.
A.B., SOCIOLOGY

Seniors

AMBROSE EASTERLY
CROSSVILLE, TENN.
A.B., FRENCH

JOSEPH B. EDWARDS
BUNCOMBE, N.C.
B.S., AGRICULTURE

WILLIAM R. ESTEP, JR.
WILLIAMSBURG, KY.
A.B., RELIGION

BEATRICE EFFIE EVANS
ST. PAUL, VA.
B.S., HOME ECONOMICS

MARY KATHERINE EVANS
PAINTSVILLE, KY.
A.B., ENGLISH

MIRIAM LOUISE EVANS
CLEVELAND, OHIO
A.B., ART

HARLEY FILLMORE
HARRIMAN, TENN.
A.B., PHILOSOPHY

PAUL ROBERT FISH
FAIRVIEW, N.C.
B.S., AGRICULTURE

JAMES FISHER
RURAL RETREAT, VA.
A.B., ENGLISH

GLADYS IRENE FRANKLIN
DREXEL, N.C.
A.B., HISTORY





Seniors

LUTHER GABBARD
GRAY HAWK, KY.
B.S., AGRICULTURE

EUNICE GARCIA
NORWALK, OHIO
A.B., SOCIOLOGY



OLIVE GAYHART
HARDBURLY, KY.
A.B., HISTORY AND
POLITICAL SCIENCE

WILLIAM BEST GILBERT
BEREA, KY.
B.S., AGRICULTURE



TESSA GRACE GILLESPIE
RAINELLE, W. VA.
B.S., HOME ECONOMICS

MERIEL ELIZABETH GOBLE
CAMBRIDGE, MASS.
A.B., PIANO



AFTEEL GRAHAM
WEST SOMERSET, KY.
B.S., HOME ECONOMICS

BERTHA JOHNSON GREEN
RICETOWN, KY.
B.S., HOME ECONOMICS

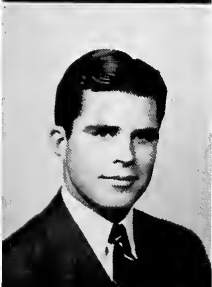

MARGARET MARIE GRIMES
ASHEVILLE, N.C.
B.S., HOME ECONOMICS
DAVID NEWTON GRIMWOOD
MERIDIANVILLE, ALA.
B.S., AGRICULTURE

Seniors

JUANITA LEE HALL
HAZARD, KY.
B.S., HOME ECONOMICS

LOIS INEZ HENDERSON
GREENVILLE, S.C.
A.B., MATHEMATICS

MARGARET ELLEN HILL
BEAN STATION, TENN.
A.B., ART

ELIZABETH ELLEN HOFFMAN
TEHERAN, IRAN
A.B., CHEMISTRY

MARTIN FRANKLIN HOFFMAN
NEW HOLLAND, PENN.
A.B., HISTORY AND
POLITICAL SCIENCE

RUTH PAULINA HOLDER
ENKA, N.C.
A.B., MATHEMATICS

MARGARET HOPPER
SOMERSET, KY.
B.S., HOME ECONOMICS

DAYTON DAVID HULBURT
OAK PARK, ILL.
A.B., ENGLISH

EVERETT BROWN HURST
KNOXFORK, KY.
A.B., MATHEMATICS

RUTH RAYMER INGRAHAM
KINGSFORD, TENN.
A.B., PUBLIC SCHOOL MUSIC



Seniors



MONROE R. JENNINGS
BECKLEY, W. VA.
A.B., POLITICAL SCIENCE

MARVIN DOUGLAS JONES
PAINTSVILLE, KY.
A.B., ECONOMICS



ELIZABETH KESSEL
MOOREFIELD, W. VA.
B.S., HOME ECONOMICS

NORA LITTON
CLARENCE, KY.
A.B., HOME ECONOMICS



EARL KILBOURNE
BEREA, KY.
B.S., AGRICULTURE

HAROLD KIRBY
BEREA, KY.
A.B., GEOLOGY



MINERVA ELIZABETH KIVETT
CUMBERLAND GAP, TENN.
A.B., SOCIOLOGY

EVELYN LAMB
McCLURE, VA.
A.B., EDUCATION



CAROLYN LAVENDER LAMBERT
ASHLAND, KY.
A.B., MATHEMATICS

RILEY M. LAMBERT
PARKER, S.D.
A.B., GERMAN

Seniors

ANNIE CORINNE LANCE
BLACK MOUNTAIN, N.C.
A.B., ENGLISH

ROBERTA PEARL LAREW
GREENVILLE, W. VA.
A.B., HOME ECONOMICS

TROY JAMES LASWELL
BRODHEAD, KY.
A.B., GEOLOGY AND
GEOGRAPHY

CHARLES LORD
GRINNELL, IOWA
A.B., AGRICULTURE

GETHA BERYL LOSHBOUGH
CROSSVILLE, TENN.
B.S., HOME ECONOMICS

OPAL ILENE LOY
JAMESTOWN, KY.
A.B., ENGLISH

ANNETTE McCOMMACK
BLUE JAY, W. VA.
B.S., HOME ECONOMICS

JUANITA BLANCHE McDANIEL
LOTHAIR, KY.
A.B., ENGLISH

GEORGE WESLEY McKINNEY, JR.
AMIGO, W. VA.
A.B., ECONOMICS

LOIS S. McVOY
CUMMINGTON, MASS.
A.B., SOCIOLOGY

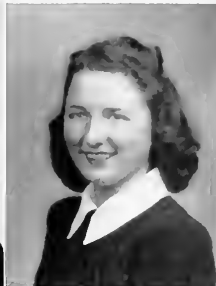

Seniors



TALMADGE PATRICK MAGGARD
MAGGARD, KY.
A.B., ECONOMICS

ALFRED HAROLD MALTBY
HASTINGS, FLA.
B.S., AGRICULTURE



MARTIN MARLAR
HONEY BEE, KY.
A.B., HISTORY AND
POLITICAL SCIENCE

MINNIE MARTIN
EASTERN, KY.
B.S., HOME ECONOMICS

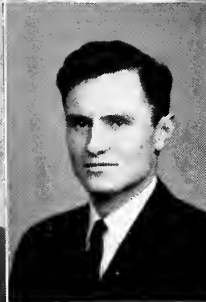

TELLIS ALEXANDER MARTIN
HICKORY, N.C.
A.B., CHEMISTRY

HAL AKARD MASENGILL
BLOUNTVILLE, TENN.
A.B., HISTORY AND
POLITICAL SCIENCE

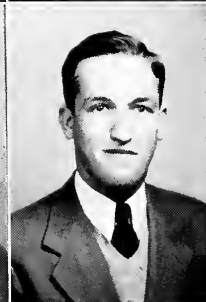

MARY FRANCES E. MEADOWS
BEREA, KY.
A.B., EDUCATION

CLARENCE W. MEEK
BOONE'S CAMP, KY.
B.S., AGRICULTURE



DONALD JOSEPH MERCHANT
SWANNANOVA, N.C.
A.B., BIOLOGY

THELMA MURIEL MEREDITH
ELK VALLEY, TENN.
B.S., HOME ECONOMICS

Seniors

EVELINE MITCHELL
SPRINGDALE, W. VA.
A.B., EDUCATION

C. EDWARD MOORE
BEREA, KY.
A.B., MATHEMATICS

FLOYD GLENN MOORE
BERWIND, W. VA.
A.B., MATHEMATICS

MARGARET MOORE
A.B., CHEMISTRY
HARRODSBURG, KY.

JUANITA MORRIS
BENHAM, KY.
A.B., ECONOMICS

NANNIE V. MOXLEY
CRESTON, KY.
B.S., HOME ECONOMICS

ARTHUR PAUL NESTOR
MARMET, W. VA.
A.B., HISTORY AND
POLITICAL SCIENCE

HARDING NOBLITT
MARION, N.C.
A.B., POLITICAL SCIENCE

HELEN JO PATRICK
ASHLAND, KY.
A.B., ENGLISH

EMMA MAE PEARSON
COLLEGE HILL, KY.
B.S., HOME ECONOMICS

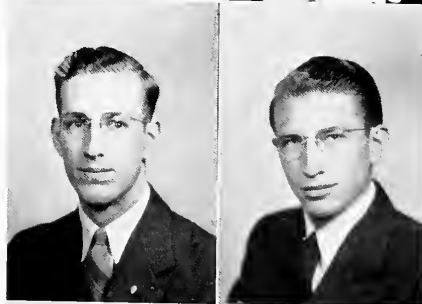

Seniors



FRED PEARSON
TREADWAY, TENN.
A.B., GEOLOGY

JEWELL PENLEY
GATE CITY, VA.
A.B., ENGLISH



PEARL PHILLPOTT
SOMERSET, KY.
A.B., ENGLISH

WOODROW B. QUINN
TWILA, KY.
A.B., ENGLISH

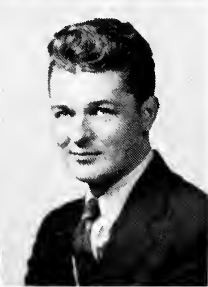

JACK RATHBONE
LAKE JUNALUSKA, N.C.
A.B., ECONOMICS

ARTHUR RICE
BEREA, KY.
A.B., MATHEMATICS



JEAN ROBERTS
BEREA, KY.
A.B., SOCIOLOGY

MARY HELEN ROBERTS
BURNSIDE, KY.
A.B., SOCIOLOGY



WILLIAM LEE ROBERTS
HAMBLETON, W. VA.
A.B., ECONOMICS AND
BUSINESS

LLOYD EDWIN ROBERTSON
PINE HALL, N.C.
B.S., AGRICULTURE

Seniors

J. B. ROBINSON
BANDANA, N.C.
B.S., AGRICULTURE

IDA EVELYN ROSE
BARBOURVILLE, KY.
B.S., HOME ECONOMICS

T. CHARLES RUNNION
ERWIN, TENN.
A.B., CHEMISTRY

LESLIE W. SCROGGS
ASHEVILLE, N.C.
A.B., ECONOMICS

RALPH FRANKLIN SHEPHERD
CRUMPLER, N.C.
B.S., AGRICULTURE

ROBERT LOUIS SHEPHERD
BEREA, KY.
B.S., AGRICULTURE

FRANKLIN ARMONELL SHERRILL
CRAB ORCHARD, TENN.
A.B., MATHEMATICS

ETHEL MARJORIE SHRADER
NORTH TAZEWELL, VA.
A.B., HOME ECONOMICS

EUGENE FANNING SMITH
FOREST CITY, N.C.
B.S., AGRICULTURE

FRANCES SNODGRASS
MOUTH CARD, KY.
A.B., ENGLISH

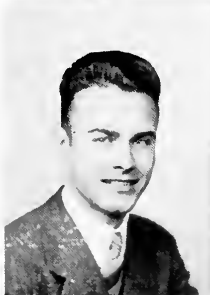
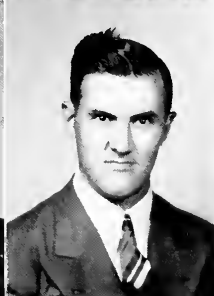

Seniors

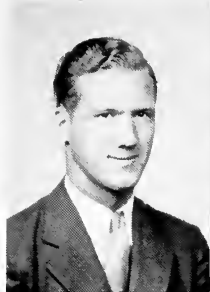

RAYMOND McFADDEN SPEARS
VAN LEAR, KY.
A.B., HISTORY AND
POLITICAL SCIENCE

ODESSA STANLEY
TOLER, KY.
A.B., ENGLISH

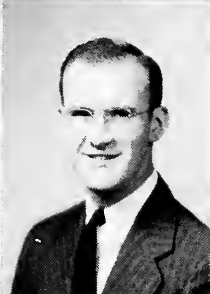

MARGARET STEINORTH
POINT PLEASANT, N. Y.
A.B., PHILOSOPHY AND
GERMAN

KENNETH STONE
PINEVILLE, KY.
A.B., ECONOMICS

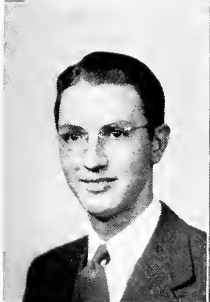

FRED MATTHEW TAYLOR
GREENVILLE, S.C.
B.S., AGRICULTURE

HOBERT ROY THOMPSON
MILLSPRINGS, KY.
B.S., AGRICULTURE

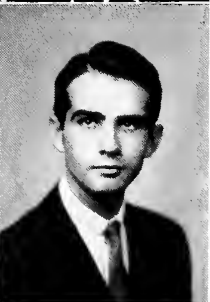

EMOGENE THOMPSON
WEBBVILLE, KY.
A.B., HOME ECONOMICS

DANIEL THORINGTON
RICHMOND, VA.
A.B., ART



HAROLD TOMPKINS
ELGIN, TENN.
A.B., ECONOMICS

HAROLD WADE TULLY
EAST RAINELLE, W. VA.
A.B., MATHEMATICS

Seniors

EDWARD B. TURNER
HOUSTON, KY.
B.S., AGRICULTURE

CHARLOTTE E. VANDIVER
BURLINGTON, W. VA.
B.S., HOME ECONOMICS

BURNICE LEE WALL
EUBANK, KY.
B.S., AGRICULTURE

CHARLES LOUIS WALL
EUBANK, KY.
A.B., MATHEMATICS

INEZ ASHLEY WALL
EUBANK, KY.
A.B., PSYCHOLOGY

CARL C. WARD
NEVA, TENN.
B.S., AGRICULTURE

CARTER WARD
NEVA, TENN.
A.B., CHEMISTRY

ESTHER R. WARNER
JEFFERSON CITY, TENN.
A.B., GEOLOGY

LOU ADA WELLS
ASHLAND, KY.
A.B., HISTORY

JUANITA WHEELER
STEVENSON, ALA.
A.B., CHEMISTRY



Seniors



SALLY WILKERSON
FREEMAN, W. VA.
A.B., ART

ANNA LEE WILLIAMS
FLAT GAP, KY.
B.S., HOME ECONOMICS

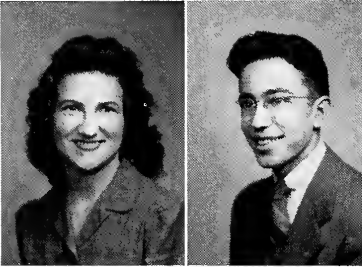

EDNA LOUISE WILSON
BOAZ, ALA.
A.B., ENGLISH

CLAYTON D. WRIGHT
DERBY, OHIO
A.B., MATHEMATICS

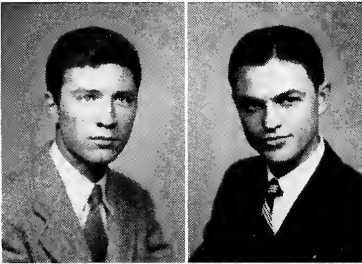

JAMES MARION WYGAL
CORBIN, KY.
A.B., PSYCHOLOGY

WOODROW WILSON YOUNG
MICAVILLE, N. C.
B.S., AGRICULTURE

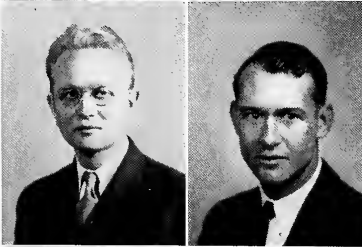

CHESTER L. YOUNGE
BEREA, KY.
A.B., HISTORY AND
POLITICAL SCIENCE

CALEB YORK
WINDSOR, KY.
A.B., GEOLOGY



CHARLOTTE LOUISE HAWKINS
BEREA, KY.
A.B., SOCIOLOGY

IVOL ENOLE GODBEY
BETHELRIIDGE, KY.
A.B., PHILOSOPHY



ROSELLA MAE MORGAN
AKRON, OHIO
A.B., SOCIOLOGY

RUTH ROMINGER
BEREA, KY.
A.B., SOCIOLOGY

From the School of Nursing . . .

these will receive diplomas . . .



Top: Lilly Berry, Clinchport, Ky.; Mildred Anderson, Williamsburg, Ky.; Mildred Boyd, Bristol, Tenn.; Evelyn Harris, Welch, W. Va.; Manda Howard, Northern, Ky.; Hazel Hughey, Asheville, N. C.;

Bottom: Virginia Jones, Manchester, Ky.; Elizabeth Robertson, Pine Hall, N. C.; Rose Slusher, Pineville, Ky.; Stella Taylor, Pine Mountain, Ky.; Geneva Wesley, Eubank, Ky.

these will take their places . . .

Back Row: J. Anderson, Childers, Paredes, Turner, Hopkins, Frazure, Matheny, Stallard, Huddleston, M. Jones, Skidmore, Witt.

Front Row: Setzer, Manteufel, Roberts, Miller, Hall, Wright, Hardigree, Fosson, Francis, Ferguson.



these will show them how.

Back Row: Wright, Hillman, Walker, Van Krevelen, Payne, Dodd, Springstead;

Front Row: Armstrong, Harrison, McCollum, Faust, Gibson, Miller.



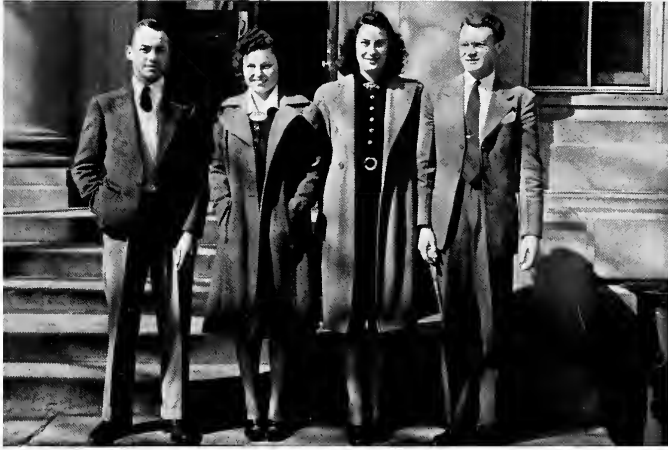

Kenneth Frye, Vice President
Ruth Pratt, Treasurer
Pearle Scott, Secretary
Jack Walker, President

One more year . . .

Juniors

HENRY DAVIDSON Pleasant View, Ky.
 VIRGIE HERRIN Shopville, Ky.
 JOEL CLOUD Connelly Springs, N. C.
 MARITA BURTON Monticello, Ky.



ALICE WOLFRAM Berea, Ky.
 FORRESTER ISON Oscaloosa, Ky.
 ANNA MAE SHORT Jackson, Ky.
 TEDDY STAMPER Olive Hill, Ky.



GARLAND COTTLE Ashland, Ky.
 MARGARET NICKELS Benham, Ky.
 RALPH NORMAN Winter Haven, Fla.
 MARTHA WAGERS Berea, Ky.



ZORA BUTTE Westminster, S. C.
 CARL KILBOURNE Appalachia, Va.
 RUTH P. WILSON Bald Creek, N. C.
 GENE HOUCK Todd, N. C.



WILLIAM E. BLACKBURN Berea, Ky.
 ERSIE CHRISTINE WILSON Newport, Tenn.
 ELMER E. ANDERSON Irvine, Ky.
 GEORGIA HILL Rogersville, Tenn.



JUSTINE JONES Ashland, Ky.
 FRED WESLEY Lynch, Ky.
 MADGE FREEMAN Lewisburg, W. Va.
 EDITH CAMPBELL Pineville, Ky.



HOMER QUENTIN POTTER Louisa, Ky.
 MARTHA ANN KELLAR Dunnville, Ky.
 HARRY W. DAY Filbert, W. Va.
 RUTH COFFEY Creelsboro, Ky.



MARY LOU RANGLES Berea, Ky.
 ROBERT L. RUNNELS West Prestonsburg, Ky.
 INEZ IRWIN Iberia, Mo.
 JAMES L. RYNERSON, Jr. Harrodsburg, Ky.



Juniors



HAROLD ABNEY ----- Richmond, Ky.
 FRANCES EBBS ----- Bristol, Va.
 LA RUE RAWLINGS ----- Lockland, Ohio
 WYNONA KIRK ----- Celina, Tenn.



EDNA MILLER ----- Martel, Tenn.
 JOE METCALF ----- Waco, Ky.
 FLORENCE SEAY ----- Asheville, N. C.
 JACK WALKER ----- Hartwell, W. Va.



QUENTIN BRICKEY ----- Stephens, Ky.
 VIRGINIA D. COOPER ----- Thorpe, W. Va.
 SAM T. WYGAL ----- Corbin, Ky.
 MARGARET YOWELL ----- Peola Mills, Va.

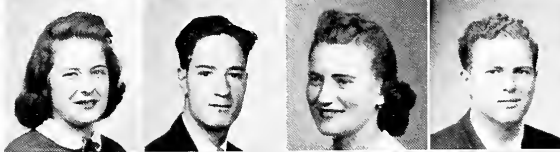

ANN deJARNETTE ----- Soddy, Tenn.
 CLARENCE N. DUNFORD ----- Elkhorn, W. Va.
 ETHEL HUBBARD ----- Waco, Ky.
 J. C. RABURN ----- Marion, N. C.



THEODORE N. QUEEN ----- Ashland, Ky.
 FRANCES SANDERS ----- Romney, W. Va.
 DEXTER ALEXANDER ----- Somerset, Ky.
 PEARLE SCOTT ----- Covington, Va.



BETTY BERYL REILEY ----- Sioux Falls, S. D.
 DONN MICHAEL FARRIS ----- Welch, W. Va.
 ETHEL STRONG ----- Saldee, Ky.
 WILLIAM ALLENDER, Jr. ----- Corbin, Ky.



GENE D. BOWLING ----- Hyden, Ky.
 JEAN CROUSER ----- Mannington, W. Va.
 HARRY W. TENNANT ----- Williamsville, Va.
 ZORA BALL ----- Pine Knot, Ky.



JAMES MARVIN WING ----- Lincoln, Ala.
 QUENTIN METCALF ----- Paint Lick, Ky.
 DORTHA DAILY ----- Oneona, Ala.
 ROBERT LEE EDWARDS ----- Barnardsville, N. C.

Juniors

CHARLES E. BECK McKinney, Ky.
 LFONA THACKER Buchanan, Ky.
 GLENN TAYLOR Booneville, Ky.
 FELICIA WALTHER Birmingham, Ala.



FRANCES DAWSON Peach Creek, W. Va.
 CLARENCE STEINBERGER Berea, Ky.
 GLADYS ROBINETT Wayne, W. Va.
 WILLIAM A. HARDWAY Gauley Bridge, W. Va.



MOSS MILLS Manchester, Ky.
 SUSAN NICKELL Hazel Green, Ky.
 JOHN C. REDMAN Nancy, Ky.
 MILDRED RITCHIE Blue Diamond, Ky.



RUTH PRATT Martin, Ky.
 EUGENE STANLEY Betsy Layne, Ky.
 FREIDA ELOISE THOMPSON Catletsburg, Ky.
 LELDON P. PITT Trinity, Ala.



MO MARRS Russell, Ky.
 GRAY HUNTER Ashland, Ky.
 CARL WOODROW NEWMAN Exeter, Va.
 KATE DAVIS Midkiff, W. Va.



FLEANOR EAKIN Berea, Ky.
 WILLIAM O. HEAD Swannanoa, N. C.
 FLORINE CROWE Cummings, Ga.
 RALEIGH E. WITTEN Paintsville, Ky.



LOUIS W. COMBEST Liberty, Ky.
 NELLIE MAE SHELTON Foster Falls, Va.
 BOB BENJAMIN Ningpo, China.
 SARA BESS STONE Pineville, Ky.



HARRIS CRESWELL Talbott, Tenn.
 BILL HINCHMAN McConnell, W. Va.
 KENNETH FRYE Wardensville, W. Va.
 LANHAM DINGESS Chapmanville, W. Va.



Juniors



THELMA I. BAKER ----- Hamilton, Ohio
 GEORGE D. ALLEY ----- Asheville, N. C.
 FLORENCE KIRSTEIN --- Black Mountain, N. C.
 WILLIAM TOBY ----- Grundy, Ky.

KEITH BRAKE ----- Petersburg, W. Va.
 ELLEN SCHEIBERG ----- Kew Gardens, N. Y.
 LINDA STEPHENS ----- Prestonsburg, Ky.
 JOHN R. GROSS, JR. --- Scottsboro, Ala.

OTHELIA JUDD ----- Asheville, N. C.
 CHARLES EDWIN BISHOP --- Campobello, S. C.
 GARLAND MORRELL ----- Spruce Pine, N. C.
 RUBY R. EASTERLY --- Smithville, Tenn.

WILLIE R. ADAMS --- Flat Fork, Ky.
 BERTHA PILSON ----- Stuart, Va.
 NANCY LANE RICE --- Candler, N. C.
 LACY COCHRAN ----- Trout, W. Va.

LOIS CRIPPEN ----- Berea, Ky.
 HUGHES H. SPURLOCK ----- Bar Creek, Ky.
 JAMES ARTHUR WATSON ----- Pineville, Ky.
 FERNE ANDERSON ----- Praise, Ky.

JEANNE NELSON ----- Crossnore, N. C.
 VICTOR SCHERRER ----- Dayton, Ohio
 JEAN GRAY ----- Chattanooga, Tenn.
 GEORGE STEWART ----- Hitchens, Ky.

After one year they come . . .

Back Row:

Hugh Morrison, (Sergeant-at-arms)
Betty Jo Knotts, (Chr. Project Com.)
(Pres.) Wendel Deyton, (Men's Senate
Rep.)
Walter Cawood, (Men's Senate Rep.)
Robert Brickey, (Sec.)
Annabel Brake, (Women's Senate Rep.)

Front Row:

Byron Baker (Vice Pres.)
Loretta Taylor, (Chr. Soc. Com.)
Lenore Whitman, (Women's Senate
Rep.)
Estil Deitz, (Treas.)



"Out of the night" . . .

Sophomores



CONSTANCE GIFFORD ----- Tabriz, Iran
 ELWOOD REBER ----- West Lawn, Penna.
 MARY BUTLER ----- Wellford, S. C.
 MICHAEL FUHRMANN ---- Hamburg, Germany



ERNEST RAINES ----- Breaks, Va.
 ELIZABETH M. EVERSOLE ----- Hyden, Ky.
 HAROLD K. COUNTS ----- Nealy Ridge, Va.
 JUNE ROSEBUD MORTON ---- South Shore, Ky.



MILDRED WOODY ----- Burnsville, N. C.
 GEORGE LOWELL LUSTER ---- McKinney, Ky.
 BILLIE MARIE NESTOR ----- Marmet, W. Va.
 ROBERT BRICKEY ----- Stephens, Ky.

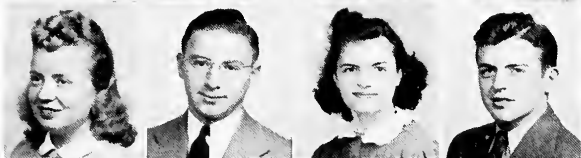

MARJORIE GILLIAM ----- Livingston, Ky.
 JASON MILLER ----- Dandridge, Tenn.
 RUTH PEASLEE ----- Oak Park, Ill.
 KERMIN FLEMING ----- Isom, Va.



STERLING SORRELL STONE ..War Eagle, W. Va.
 ESTHER ORTH ----- New York, N. Y.
 BILLY BRADLEY ----- Load, Ky.
 VIRGINIA RUTH HIATT ----- Wildie, Ky.



EVELYN ELEANOR BARR -- Blountville, Tenn.
 MARIE ELIZABETH SHAW ----- Charters, Ky.
 IRENE POTTER ----- Louisa, Ky.
 EVELYN GIVENS ----- Smithville, Tenn.



RICHARD MASON McNEER ..Williamson, W. Va.
 LENORE LEE WHITMAN ---- Stollings, W. Va.
 PORTER GILBERT ----- Samaria, Ky.
 HAZEL FOLEY ----- Russell Springs, Ky.



JOHN JAMES RIDDLE ----- Mt. Vernon, Ky.
 POLLY M. KEEN ----- Dryhill, Ky.
 CLAUDE RUFUS NELSON ---- Lake Lure, N. C.
 HAZEL POTTER ----- Yeager, Ky.

Sophomores

NORA LOU THOMSON ----- Louisville, Ky.
 ERMEL DELMAS BOWEN ----- Stone Coal, W. Va.
 DOROTHY CHANDLER ----- Greenville, Tenn.
 CHESTER R. MAHOOD ----- Oak Hill, W. Va.



WAYNE STEWART ----- Wildie, Ky.
 ELSIE HAYES ----- Crab Orchard, Ky.
 ROBERT E. WHEELER ----- Grayson, Ky.
 JENNETTA EADS ----- Eubank, Ky.



DOROTHY LOUISE TRUMBO ----- Tollesboro, Ky.
 DAVID WAYNE SPURLOCK ----- Bar Creek, Ky.
 BERTHA BELL ----- Liberty, Ky.
 MCCOY PITT ----- Trinity, Ala.



ELI HALL ----- Lothair, Ky.
 LURINE BOOHER ----- Monroe, Tenn.
 LEWIS HART, JR. ----- Berea, Ky.
 MARY ALLEY ----- Grethel, Ky.



EDMONIA CLARK ----- Hammond, Ky.
 EARL HAYS ----- Berea, Ky.
 LETTA WALTERS ----- Pumpkin Chapel, Ky.
 MACK ADAMS ----- Pittsburg, Ky.



FRANK STUART STILLINGS ----- London, Ky.
 MARIE HORNE ----- Coeburn, Va.
 CLYDE FLANNERY ----- Dunham, Ky.
 MILDRED SMITH BLAKEY ----- Prichard, W. Va.



ANNABEL BRAKE ----- Petersburg, W. Va.
 GLENN CROSSWHITE ----- Bristol, Tenn.
 MARY GUFFEY ----- Jamestown, Ky.
 LOUIS LEE GARBER ----- Staunton, Va.



WILLIAM PAUL LOVELACE ----- Berea, Ky.
 NADEANE SEARS ----- Somerset, Ky.
 ROBERT A. LUFBURROW, JR. ----- Roanoke, Va.
 JEAN DODSON ----- Mill Springs, Ky.



Sophomores



VIRGINIA OSBORNE ----- Hot Springs, N. C.
 CHARLES E. BRAMLETT ----- Stevenson, Ala.
 VERNA BRADY ----- Copenhagen, N. Y.
 WILLIAM F. CYRUS ----- Buchanan, Ky.



Z. MAXINE FISHER ----- Somerset, Ky.
 MARGARET G. NOSS ----- Stroudsburg, Penn.
 ELDRED PENNINGTON ----- Fielden, Ky.
 WILMA JUANITA DAVIS ----- Loyall, Ky.



BETTY JO KNOTTS ----- Camden, N. J.
 FRANCES ACUFF ELDREDGE ----- Hixon, Tenn
 SAMUEL W. LYKINS ----- Edna, Ky.
 ANNABELLE YOUNG ----- Omar, W. Va.

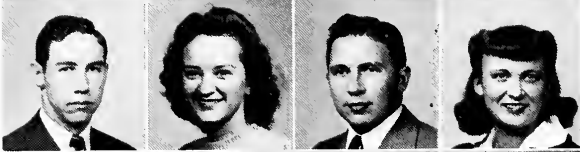

CLINTON SAEGER ----- Lenoir City, Tenn.
 LORETTA TAYLOR ----- Bluefield, W. Va.
 HUGH MORRISON ----- Greeneville, Tenn.
 JEWELL MOORE ----- Tyner, Ky.



WILLIAM LLOYD DAUGHERTY -- Jenkins, Ky.
 NANCY BARNETT ----- Berea, Ky.
 ERNEST BENSON FEW ----- Taylors, S. C.
 RUTH HOLLIS FAIR ----- Liberty, Ky.



MILDRED LOUISE CHAMBERS ----- Louisa, Ky.
 GRANVEL SWEARENGIN ----- Grant, Ala.
 JAMES WENDELL DEYTON -- Jonesboro, Tenn.
 HIRAM V. BUCHANAN ----- Benham, Ky.



FRANCES OWENS ----- Diablock, Ky.
 WALTER LEE CAWOOD ----- Cawood, Ky.
 MABEL GRISWOLD ----- Asheville, N. C.
 JOHN W. HUBBARD ----- Nora, Ky.



HAROLD LLOYD SHOEMAKER -- Panola, Ky.
 VIRGINIA LEE DRAUGHON ----- Berea, Ky.
 CLYDE WORLEY ----- Whitley City, Ky.
 ELOISE LOFTIS ----- Campobello, S. C.

Sophomores

KATHERINE FLORA KEEN -- Helenwood, Tenn.
 JOHN BARATH, JR. ----- Red Jacket, W. Va.
 VIVIAN BUCKLES ----- Coalgood, Ky.
 DEWEY MOORE ----- Fallsburg, Ky.



RUTH FALKENBURG ----- Louisville, Ky.
 JAMES CHEATHAM ----- Detroit, Mich.
 ANN LANKFORD ----- Shenandoah, Va.
 ROBERT CAM WYATT ---- Piney Creek, N. C.



MARY E. COATES ----- Banco, Va.
 WILLARD E. ARNETT ----- Rose Hill, Va.
 MARIAN YEAGER ----- Corbin, Ky.
 ESTIL DEITZ ----- Graydon, W. Va.



MARGARET ATCHLEY ---- Lenoir City, Tenn.
 REAVIS LOWMAN ---- Connelly Springs, N. C.
 SARAH LEE O'DANIEL -- North Belmont, N. C.
 ROBERT R. RICKARD ----- Thomas, W. Va.



NELL WARHOLM ----- Grundy, Va.
 LeROY HUNT ----- Columbus, Ohio
 JUNE TERRILL ----- Berea, Ky.
 FRANK HEINZE ----- Prestonsburg, Ky.



FRIEDA BEGLEY ----- Berea, Ky.
 ALTA MAE DAVIS ----- Middleburg, Ky.
 MILDRED YORK ----- Windsor, Ky.
 MARGARET HANSEL ----- Pine Hill, Ky.



LEWIS EDWARD WADDLE ---- Somerset, Ky.
 ARLIE JONES ----- Eubank, Ky.
 NORMAN WOOTEN ----- Forest City, N. C.
 HELEN BEATRICE DURHAM ---- Morehead, Ky.



ANNE ARMFIELD ----- Tampa, Fla.
 GIDEON D. HILL ----- Pilot Mountain, N. C.
 JUNE WILCOXEN ----- Hixon, Tenn.
 FRED ARLEDGF ----- Hendersonville, N. C.



Sophomores



ROBERT E. COLE ----- Lynch, Ky.
 MARYANNA SHUPE ----- Berea, Ky.
 DEWEY LITTLE, JR. ----- Meridianville, Ala.
 GRACE HOLLYFIELD ----- Pound, Va.



FLLA EDWARDS ----- Sparta, N. C.
 JESSE SHELTON ----- Gate City, Va.
 MARY NELL SHARP ----- Knoxville, Tenn.
 BOYCE BUCKNER ----- Asheville, N. C.



JAMES GILREATH ----- Corbin, Ky.
 MARGARET ERNEST ----- Walhalla, S. C.
 DALTON LANE ----- Clinchport, Va.
 MRS. CHESTER L. YOUNGE ----- Berea, Ky.



WANDA EVELYN BROWN ---- Cain's Store, Ky.
 GEORGE BEVERLY GUNTER, JR. -- Stuart, Va.
 MARY KEATHLEY ---- Black Mountain, N. C.
 LOREE SINCLAIRE ----- Spindale, N. C.



ALICE FOX ----- Crossville, Tenn.
 WILLIAM BAXTER ----- Vanceburg, Ky.
 EVA NELL WHITAKER ----- Ludlow, Ky.
 BILL CROUCH ----- Carlisle, Ky.



STANTON KING ----- Bristol, Tenn.
 POLLYANNA WHISNANT ----- Hollis, N. C.
 ROBERT F. McNEILL ----- West Jefferson, N. C.
 EUNICE JONES ----- East Lynn, W. Va.



MILDRED J. NELSON ----- Corbin, Ky.
 DEAN CADLE ----- Middlesboro, Ky.
 ANNA LEE SYKES ----- Clintwood, Va.
 RALPH P. BROWN ----- Buchanan, Va.



ROBERT ADAMS ----- Flatfork, Ky.
 J. D. THOMASON ----- Walter, Ala.
 BETTY SCHUMACHER ----- Berea, Ky.
 BYRON BAKER ----- Louisville, Ky.

Dishes . . .

Frances Nunley, Secretary
Paul Shue, President
James Taylor, Vice-President
Sue Cochran, Treasurer



three times a day

Freshmen



WILLIAM W. FRANCIS ----- Carr Creek, Ky.
 LUCILLE KISER ----- Flat Gap, Va.
 GEORGE WILLIAM KILBOURNE ----- Berea, Ky.
 VIOLET COX ----- Yancey, Ky.



AUDREY LOWE SINGLETON -- Emmalena, Ky.
 HAROLD ADAMS ----- Pittsburg, Ky.
 WINIFRED RODGERS ----- Waynesville, N. C.
 DONALD W. SINGLETON -- Westminster, S. C.



JOHN R. STOUT ----- Altamont, N. C.
 LOUISE YOUNG ----- Rainelle, W. Va.
 JAMES WILSON INGRAM ----- Paint Lick, Ky.
 GLADYS IRENE CAMPBELL ---- Krypton, Ky.



NORMA VANDERHEIDE ----- Kenosha, Wis.
 LEDGAR LEWIS GARREN ----- Fletcher, N. C.
 SYLVIA LOONEY ----- Keenan, W. Va.
 MALCOLM BETTIS ----- Maryville, Tenn.



ROBERT LEE FIELDER -- ----- Berea, Ky.
 KATHLEEN PARK ----- Wagsersville, Ky.
 JOSEF WILSON ----- Burnsville, N. C.
 LILLIAN IRENE WELLS ----- Auxier, Ky.



LUCILLE HOLMES ----- Highland, Ohio
 DOUGLAS BLEVINS ----- Ashland, Ky.
 NOVELLA FULLER ----- Asheville, N. C.
 JOHN H. SPURLOCK ----- Printer, Ky.



ROBERT D. PARKS ----- Elkin, N. C.
 LORENE MCKINLEY ----- Jamestown, Ky.
 RAYMOND E. GIBSON ----- Prospect, Ky.
 HELEN MONIER ----- Berea, Ky.



FRANKIE D. CORNETTE ----- Morris Fork, Ky.
 DOUGLAS BROGDEN ----- White Rock, N. C.
 MARGERILLA BRANHAM ----- Prestonsburg, Ky.
 HAROLD G. DOWDY ----- Union, W. Va.

Freshmen

ALENE COMBS Louellen, Ky.
 CHARLES IRA HALL Pleasant Hill, Tenn.
 DORIS LEWIS Albany, Ky.
 J. CLIFTON MOORE Lynch, Ky.



WINDLE ARMS Celina, Tenn.
 MABEL JUNE BRICE Pineville, Ky.
 HARVEY GENE RUTNOSKI Detroit, Mich.
 FRANCES EVANS Paintsville, Ky.



MATTIE ELLEN AYERS Turle, Ky.
 ROBERT MELGAARD Concord, Tenn.
 LILLIAN ALTIZER Riner, Va.
 ROBERT HOWARD BOEHM Lynch, Ky.



ORSON SMITH Russell, Ky.
 MABEL COLVARD Crumpler, N. C.
 NORRIS WOODIE Welch, W. Va.
 CLARIBEL BREAZEALE Crossville, Tenn.



MARGARET BOWMAN Berea, Kv.
 HENRY YATES Millard, Va.
 JESSIE LEE RUSSELL Sparta, Tenn.
 EDWARD EWEN Berea, Ky.



THOMAS P. HUBBARD, JR. ... Fort Gay, W. Va.
 IMOGENE THOMAS Parcoal, W. Va.
 GARLAND ASTON HALL Candler, N. C.
 MARGUERITE G. IMRIE Cameroun, W. Africa



JUDA MARTIN Galveston, Ky.
 RAY DAVENPORT Artemus, Ky.
 LUWANDA DIXON Unus, W. Va.
 JAMES KENAMER Woodville, Ala.



JIMMY DANCE JESSE Lebanon, Va.
 LAURETTA HEAD Mars Hill, N. C.
 CHARLES PATTON Knoxville, Tenn.
 MADELINE HATCHER Berea, Ky.



Freshmen



MARGARET ALLISON .. Louellen, Ky.
 HOBERT GLEN WOODRUM .. Hinton, W. Va.
 SUE COCHRAN Weaverville, N. C.
 JOHN WHITMIRE PETERS Mt. Morris, Pa.



LEVOY VENABLE Vincent, Ky.
 ELEANOR LOUISE MULLINS Crab Orchard, Ky.
 RICHARD PETITT Logan, W. Va.
 LUISE GENG Versailles, Ky.



ERNESTINE THOMPSON --- Pinéville, Ky.
 HERSHEL BOGGS Eolia, Ky.
 ANN BARBOUR Knoxville, Tenn.
 GENE REESE CRESWELL ---- Talbott, Tenn.



WENDELL WITTEN Paintsville, Ky.
 LYDIA WYNNE Scottsboro, Ala
 J. CHAPMAN BANDY Hager, Ky.
 LILLIAN WYNNE Scottsboro, Ala.



MILDRED ALLEN Orlando, Ky.
 LESTER HAROLD McNEELY ---- Drexel, N. C.
 EDNA ERLE CHANEY Mt. Sterling, Ky.
 CHARLES BLANKENSHIP -- Tellico Plains, Tenn.



RALPH MICHAEL Marlinton, W. Va.
 DORA N. PEACE Gatliff, Ky.
 PRINTESS ENGLAND Weaverville, N. C.
 MARY LUCILLE HEFFNER Hendersonville, N. C.



INEZ WALLACE Woodville, Ala.
 RUSSELL H. HODGES Claudville, Va.
 MARGARET JESSUP Stuttgart, Ark.
 BRADFORD BRUSH ---- Vineyard Haven, Mass.



WOODROW WILSON REED Evarts, Ky.
 KATHLEEN ROWE Mt. Vernon, Ky.
 JAMES D. TAYLOR Sawyers, Ky.
 FRANCES ZICAFOOSE Asbury, W. Va.

Freshmen

FRANK RUNNION Erwin, Tenn.
 MAUDE E. BREWER East Aurora, N. Y.
 CUSTER PICKLESIMER Volga, Ky.
 ANNE WINIFRED COATES Banco, Va.



CHARLOTTE BALLARD White Sulphur Springs, W. Va.
 CHARLES C. RAYBURN Emerson, Ky.
 RUTH WESLEY Lynch, Ky.
 LAMBERT L. CLEVINGER New Market, Ala.



VICTOR EWEN Berea, Ky.
 SARA SLUSHER Pineville, Ky.
 E. BYRON ROSE Pineville, W. Va.
 GENEVA ROBERTS Faubush, Ky.



GERTRUDE ROSS Knoxville, Tenn.
 DAN JUDD Asheville, N. C.
 JEANNE ERNEST Walhalla, S. C.
 GRANT BANKS Mt. Vernon, Ky.



MEREDITH PATTERSON Stuarts Draft, Va.
 MARGARET ARMBRISTER Max Meadows, Va.
 WINTZFORD JENKINS Blackey, Ky.
 MARGARET CALLISON East Rainelle, W. Va.



LOUISE TYREE West Liberty, Ky.
 ROY KEOKI BENHAM Honolulu, Hawaii
 MARY COOK Bluefield, W. Va.
 LYLELL J. THOMAS Wilson, Ark.



BENJAMIN F. LOYD Lafayette, Ga.
 MARY ELIZABETH BEATY Forest City, N. C.
 LEE HUNDLEY OGLETREE Arab, Ala.
 LOUETTA BESS De Rossett, Tenn.



ALICE GOODELL Kearneysville, W. Va.
 CARROLL CROUCHER Blackey, Ky.
 ELLEN AMBROSE Berea, Ky.
 MARVIN B. DILLON Oak Hill, W. Va.



Freshmen



MILLARD SHEPHERD ----- Science Hill, Ky.
 YVONNE COVILLE ----- Welch, W. Va.
 MIKE O'NEIL DUFF ----- Allais, Ky.
 GERALDINE MONHOLLON ----- Corbin, Ky.



EILEEN STAFFORD ----- Berea, Ky.
 JOSEPH GRAHAM SEBREN ----- Asheville, N. C.
 ELIZABETH PRINCE ----- Landrum, S. C.
 ROBERT WILLIAM BEATY -- Forest City, N. C.



DON SAYLOR ----- Loyall, Ky.
 RUBY ELLIOTT ----- Middleburg, Ky.
 GILMER WOODS CALLISON ----- Beard, W. Va.
 JUANITA COOPER ----- Pine Knot, Ky.



VIRGINIA BATES ----- Lexington, N. C.
 BEECH FIELDS HOLLON ----- Williba, Ky.
 RUTH MAE ALLEN ----- Lynn, Ky.
 VERNON WILSON ----- Pineville, Ky.



ARTHUR H. COOK ----- Coalwood, W. Va.
 LILLIAN SALISBURY ----- Salisbury, Ky.
 HERMAN ROARK ----- Roark, Ky.
 MARY ELIZABETH PIERCE ----- Eadsville, Ky.



KATHLEEN MIERAS ----- Annville, Ky.
 JOSEPH K. BYRD ----- Morgantown, N. C.
 LILLIAN IRENE ABNEY ----- Renfro Valley, Ky.
 LEWIS BRYANT ----- Mt. Vernon, Ky.



SEYMOUR CRUMPLER ----- Wayland, Ky.
 ANNA LYNN HARPER ----- Circleville, W. Va.
 ALLEN FRANKE ----- Cincinnati, Ohio
 JEAN BOYCE GIBBS ----- Detroit, Mich.



EVERETT HAYDON SNOW ----- Appalachia, Va.
 ROBERT FRANKLIN COCHRAN -- Ashland, Ky.
 NAOMI CHAFIN ----- Logan, W. Va.
 EUGENE BULMAN ----- Woodville, Ala.

Freshmen

RICHARD MONIER MYERS . . . Prospect, Penn.
 BETTYE JEANNE KING . . . Greenville, Tenn.
 MARVIN MIZE . . . Norton, Va.
 EULFNE SHERMAN . . . Lynch, Ky.



ELIZABETH ANNE HORTON . . . Cartersville, Ga.
 DELMAS B. PENNINGTON . . . Ashland, Ky.
 ZURJA MAE FARMER . . . Rugby, Va.
 HUBERT E. HARBER . . . Pennington Gap, Va.



TROY SMITH . . . Nancy, Ky.
 GLADYS E. KINLEY . . . Greer, S. C.
 HARDING COFFEY . . . Wonne, Ky.
 SALLY JEANETTE FORD . . . Elkhorn City, Ky.



MARION RUTH CAMPBELL . . . Middlesboro, Ky.
 CHESTER CORNETT, JR. . . . Gordon, Ky.
 NANCY REBECCA CLAY . . . Lenoir, S. C.
 ROBERT HAIGHT . . . Samaria, Ky.



CHARLES EDWARD WEBB . . . Landville, W. Va.
 EVELYN COLLINS . . . Casey Creek, Ky.
 GREY HOLT EDWARDS . . . Welch, W. Va.
 FLORENCE McVEY . . . Lansing, W. Va.



BUENA ELLEN BAILEY . . . Burneville, N. C.
 EUGENE DELLINGER . . . Altamont, N. C.
 HELEN PROODIAN . . . Union City, N. J.
 K. HEINZ EUGEN BOEHM . . . Vienna, Austria



JAMES ROY EDWARDS . . . Barnardsville, N. C.
 FRANCES NUNLEY . . . Ashland, Ky.
 PAUL ALLEN . . . Sinks Grove, W. Va.
 LUELLE MARGUERITE PRICE . . . Mt. Vernon, Ky.



RUBY BOGGS . . . Pageton, W. Va.
 ROSCOE LEE OTTINGER . . . Greenville, Tenn.
 CAROLYN KEENER . . . Berea, Ky.
 RUPERT HARPER . . . Copperhill, Tenn.



Freshmen



MABEL SMITH ----- Berea, Ky.
 RICHARD H. COMER, JR. South Boston, Va.
 JEAN K. VANDIVER ---- Burlington, W. Va.
 JAMES SHAFFER ----- Pittsburgh, Pa.



EVERETT TROUTMAN -- -- -- Woodbine, Ky.
 HAZEL SEWELL ----- Jamestown, Tenn.
 PAUL SHUE ----- Staunton, Va.
 MIRIAM L. BRANDENBURG ----- Berea, Ky.



LORNA FRISBY ----- Everts, Ky.
 JOHN M. BOWER ----- Abingdon, Va.
 GRAPHNE AILEEN KISER ----- Hazel, Va.
 CHATTIN CHOWNING -- Willow Grove, Tenn.



LUTHER HOLLANDSWORTH -- Welch, W. Va.
 BERNICE WELLS MURPHY ---- Wellington, Ky.
 FRANKLIN PIERCE GARDNER -- Hillsville, Va.
 GENEVA NEW ----- Denney, Ky.



JUANITA BAYS ----- Guago, Ky.
 PETER LUFBURROW ----- Roanoke, Va.
 FAYE SHORT ----- Brookside, Ky.
 JOHN WHITE ----- Steufenville, Ky.



WILLIAM C. AKERS ----- Wurtland, Ky.
 JEAN FRANCES GROTE ----- New York, N. Y.
 ADAM RUBEN KELLY ----- Mallory, W. Va.
 PATRICIA A. LUNA ----- McMinnville, Tenn.



BILLIE JEAN CLARKE ---- Pennington Gap, Va.
 BURCHEL CORNETT ----- Crown, Ky.
 LOIS ELIZABETH HARTT ----- Alpena, S. D.
 GEORGE COLLINS ----- Forest City, N. C.



ROBERT JOHNSON ----- Eversole, Ky.
 BETTY LYDA ----- Asheville, N. C.
 WINFRED SALYERS ----- Praise, Ky.
 NELL KIRKPATRICK ----- Bulls Gap, Tenn.

Freshmen

LAURA JEAN FUGATE Pennington Gap, Va.
ERNEST NELSON STAMEY Altamont, N. C.
FRANK BENSEY, JR. Red Jacket, W. Va.
KENNETH E. FELTON Parsons, W. Va.



CURTIS CROCKETT Richmond, Va.
ANNIE QUEEN Canton, N. C.



Post-Graduates

OFFICERS

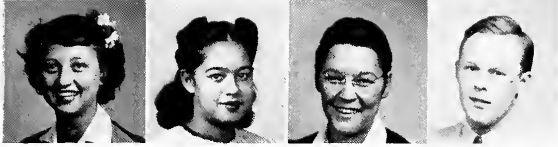

BLANCHE FRANCISCO ----- Hellier, Ky.
 GRACE ITAH SPARKS
 ----- St. Thomas, Virgin Islands
 HELEN LOUISE SHEPARD ----- Berea, Ky.
 PIERCE WILEY VIEHE ----- Allentown, Penn.



MARY ELLEN GILLIAM ----- Greenup, Ky.
 NEWTON MYNHIER ----- Yale, Ky.
 HENRIETTA GORDON ----- Middlesboro, Ky.
 HOOPER GREENE ----- Deep Gap, N. C.



THELMA K. SUTTON ----- Crab Orchard, Ky.
 MAX MOORE ----- Talbott, Tenn.
 FRANCES M. PROFFITT ----- Paint Lick, Ky.
 ARNOLD L. WALKER ----- Bouty, Ky.



IRMA CORINNE SPARKS -----
 ----- St. Thomas, Virgin Islands
 CLARA NEWTON ----- Paducah, Ky.
 CHARLES E. BLEVINS, JR. --- Bakersville, N. C.
 DOROTHY MUNCY ----- Berea, Ky.



EVELYN ROBERTA LYLES ----- Ocala, Fla.
 KERMIT HIBBITTS ----- Clintwood, Va.
 NELLIE WARREN MATHENY --- Alleghany, Va.
 HOY M. WESLEY ----- Mangum, Ky.

Neither here nor there

Twelfth Grade Class Officers

Standing:

Carlos Manuel Suarez, (Treas.)
David Capps, (Chr. Proj. Com.)

Seated:

Eugene Peel, (Chr. Social Com.)
Reba Bowling, (Secretary)
Louis McCord, (Pres.)



To College or —

Twelfth Grade

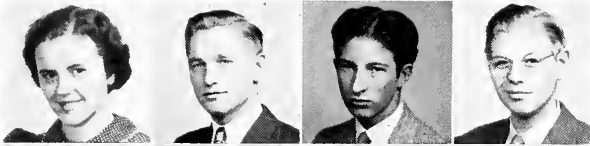

VIRGINIA KILGORE ----- St. Paul, Va.
 CHARLES EDWARD LEWIS ---- Richmond, Ky.
 WALLACE BUCHANNAN -- Fayetteville, W. Va.
 SHELBY GAY ----- Bowlingtown, Ky.



ROBERTO PATINO -- Cali, Columbia, S. America
 VIVIAN FRAZIER ----- Berea, Ky.
 ANGELO BILOTTA ----- Coalgood, Ky.
 MARGARET GRAHAM ----- Berea, Ky.



MARY KATHERINE FIELDER ----- Berea, Ky.
 JAMES YORK ----- Rossville, Ill.
 ANNA LEE GILLIAM ----- Livingston, Ky.
 BOYD BYRON HILLARD ----- Eberle, Ky.



TOM RUSSELL BLEDSOE ----- Creelsboro, Ky.
 ELIZA HAMILTON ----- Frew, Ky.
 FRED VINSON COOPER ----- Houckville, Ky.
 ANNA L. LEADINGHAM ----- Fitch, Ky.



GEORGIA OWENS ----- Level Green, Ky.
 ROBERT ELSWICK ----- Fremont, Va.
 MARY CHANEY ----- Furnace, Ky.
 AGUSTIN M. GUARCH - Antilla, Oriente, Cuba



BALLARD GOSSER -- ----- Fonthill, Ky.
 MARVIN OVADENE BEATY ---- Columbia, Ky.
 LINLEY STAFFORD ----- Berea, Ky.
 NANCY STRONG ----- Otisco, Ind.



MAVIS SWOBODA ----- Cincinnati, Ohio
 WINSTON WILLIAMS BOWLING -- Peabody, Ky.
 LOUISE B. MONICAL ----- Owensboro, Ky.
 COVA BAKER ----- Cinda, Ky.



DAVID CAPPS ----- Berea, Ky.
 ERMA LEE FRANCIS ----- Carr Creek, Ky.
 JOHN RALPH SHRADER ----- Tazewell, Va.
 ALVA MARIE CALMES ----- Evelyn, Ky.

Twelfth Grade

RUTH JONES Detroit, Mich.
 EDWIN LITTON Clinchmore, Tenn.
 JACKIE GILBERT Berea, Ky.
 THOMAS JOSEPH BILOTTA Coalgood, Ky.



KENNETH CALMES Evelyn, Ky.
 EVELYN CREECH Pine Mountain, Ky.
 CURTIS HAVERLY Corbin, Ky.
 CATHERINE IRENE PARKS Berea, Ky.



RUBY PARRIS Bryson City, N. C.
 ROBERT W. POWELL Falls View, W. Va.
 ROWNENA GRIFFITH Berea, Ky.
 HERLAN TARTER Russell Springs, Ky.



DONALD SPILLMAN Berea, Ky.
 MARY VIRGINIA BELL Berea, Ky.
 JAMES EASTIN YOWELL Fincastle, Ky.
 MATTIE TURNER London, Ky.



VERLA FRANCES DeBORDE Level Green, Ky.
 EARL EMERSON SKEEN Walden, Ky.
 FANNY LEE GRANT Alva, Ky.
 LOUIS A. McCORD Sheffield, Ala.



CARLOS M. SUAREZ Banas, Orte, Cuba
 JEAN WRIGHT Berea, Ky.
 LOUIS WATSON West Liberty, Ky.
 CAPPIE SEBASTIAN Falmouth, Ky.



NANCY MARGARET JONES Kenova, W. Va.
 ROY ZEB WARD Youngs Creek, Ky.
 HAZEL E. BROYLES Plato, Ky.
 EDWARD G. STODDARD Chicago, Ill.



JACK CHILDERS Lexington, Ky.
 EVA MULLINS Climax, Ky.
 HOWARD C. BOWLES Hazard, Ky.
 RESSIE CRASE Burg, Ky.



Twelfth Grade



COLUMBUS LITTON ----- Clarence, Ky.
 BONNIE LOUISE HOLMAN ----- Berea, Ky.
 HOBERT BRANSCUM ----- Delta, Ky.
 WILMA ELROD ----- Meadow View, Va.

OMA PARKER ----- Corbin, Ky.
 TOLBERT SANDLIN ----- Chavis, Ky.
 MODELLE PROFITT ----- Louisville, Ky.
 ORION BECULHIMER ----- Keaton, Ky.

JANE CORNELIUS ----- Berea, Ky.
 REBA BOWLING ----- Grace, Ky.
 TED SCOTT ----- Quitman, Ga.
 MARY BERNICE CLARK ----- Berea, Ky.

KEITH HUBBARD ----- Williamsfield, Ohio
 ARTHUR REYNOLDS ----- Goose Rock, Ky.
 SHIRLEY BRICKEY ----- Columbus, Ohio

Eleventh Grade Class Officers

Back: Jason Howard, Treasurer; Roy Hall, President; Herbert Beckers, Chm. Proj. Comm.

Front: Cleo Baker, Vice President; Laura Lee Hale, Secretary; Hazel King, Chm. Soc. Comm.



On their way

Eleventh Grade



BERTHA C. WHITE ----- Berea, Ky.
 PAULETTE McATEER ----- Rock Hill, S. C.
 ARLIN BARTON ----- Jasper, Ala.
 BETTY LOU PATRICK ----- Berea, Ky.



OLLIE VIRGINIA LEWIS ----- Manchester, Ky.
 RUSSELL JAMES KISER ----- Garrison, Ky.
 EVELYN JOYCE MOORE ----- Oregon City, Ore.
 STELLA CORNELIUS ----- Bouty, Ky.

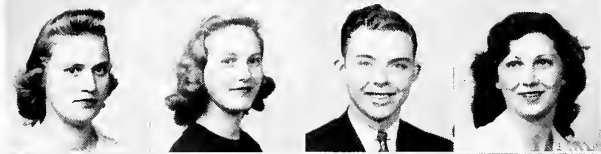

BONNIE EVANS ----- St. Paul, Va.
 ORA LEE BECK ----- Baughman, Ky.
 FINIS POTTS ----- Pumpkins Chapel, Ky.
 RENDA HARWICK ----- Mintonville, Ky.



BOBBY PORTER ----- Berea, Ky.
 JANE SMITH ----- Ary, Ky.
 JETTA SMITH ----- Ary, Ky.
 JEAN SLUSHER ----- Ashland, Ky.



PAULINE GILL ----- Birmingham, Ala.
 PHILIP ALLEN ----- Trixie, Ky.
 FRANCES VAUGHN ----- Louellen, Ky.
 LIDA KIDWELL ----- Upper Lygert, Ky.



CLOFIS BROWN HURST ----- Knoxfork, Ky.
 EMILY DAVIDSON ----- Oneida, Ky.
 JOHN RIDLEY KENNEDY ----- Petros, Tenn.
 JOYCE BROYLES ----- Plato, Ky.



ALICE EVELYN DAVIDSON ----- Barwick, Ky.
 V. MAE BURCHETTE ----- Gibson Station, Va.
 EVA LEONA CALMES ----- Evelyn, Ky.
 HOWARD MONIER ----- Berea, Ky.



OPAL JACKSON ----- Flat Lick, Ky.
 EMMETT GRAVES ----- Jasper, Ala.
 MAE SERENA WESLEY ----- Mangum, Ky.
 EARSEL EDWARD JASPER ----- Windsor, Ky.

Eleventh Grade



ALBERTO VIRGINIA THOMAS Oneida, Tenn.
 JASON F. HOWARD Wallins, Ky.
 BETTY IMRIE Cameroun, W. Africa
 ETTA COOK Herd, Ky.



HARRIET L. HOFFMAN Teheran, Iran
 MAXINE LOY Jamestown, Ky.
 ROY HALL Louisa, Ky.
 CORA SAYLAR Baxter, Ky.



PEARL WARFORD Wagersville, Ky.
 ELIZABETH KILBOURNE Appalachia, Va.
 LIZZIE BETTY BLAKEY Jamestown, Ky.
 RICHARD WILSON Nashville, Tenn.



BILL FARIS Birmingham, Ala.
 LOLA ELLEN McVEY Wayne, W. Va.
 JEAN CLARK Berea, Ky.
 JOYCE WILADENE POUND Rock Mills, Ala.



ESTHER SPENCE Berea, Ky.
 VIDA DAVIS Seventy-Six, Ky.
 JAMES RUSSELL Loy, Ark.
 LOUANNA HAMMONS Corbin, Ky.



ARTHUR FRANK LEHMANN Mezna, Ark.
 HARRIETT HAMILTON Frew, Ky.
 PATRICIA LANG Ashland, Ky.
 KATHLEEN ARTHUR Ashland, Ky.



MAGGIE BEATRICE BLACK Tedders, Ky.
 EDITH WOOD Louisville, Ky.
 LORENE ABNEY Orlando, Ky.
 ELBRIDGE HAYS Berea, Ky.



LAURA LEE HALE Grundy, Va.
 ALBERT HAYS Berea, Ky.
 JEAN COX Closplint, Ky.
 MARY LOU KEENER Berea, Ky.

Eleventh Grade



VIRGINIA KATHRYN BALT --- Long Island, Ala.
 HARRY L. STANLEY ----- Leck, Va.
 EVELAN PATRICK ----- Lexington, Ky.
 BLANCHE WOOD ----- Louisville, Ky.

EMMA AUGUSTA BARDILL -- Warthburg, Tenn.
 BEATRICE F. GOODRICH ----- Berea, Ky.
 LILLIAN BYRD ----- Big Stone Gap, Va.
 WESLEY CHANEY ----- Bloss, Ky.

JACK ROHXER BENJAMIN ---- Ningpo, China
 JOSEPHINE BALLARD ROPER Asheville, N. C.
 GERARDO M. GUARCH --- Antilla, Oriente, Cuba
 ANDREW CLARK ----- Hammond, Ky.

J. C. COLLUM ----- Florence, Ala.
 CLEO BAKER ----- Confluence, Ky.
 BETTY CRAYCRAFT ----- New Albany, Ind.
 DOTTIE LEACH ----- Jamestown, Ky.

Seasons . . .



Fall . . .

Freshmen days—hot, sultry, homesick days . . . new books, new people . . . new problems . . . cool nights . . . traces of frost . . . mountain day . . . leaves, golden brown, drifting . . . water barrels, buckets, red signs . . .

Winter . . .

Banging, rattling radiators . . . half-minute showers . . . Christmas vacation, buses, trunks, happy faces . . . rain on New Year's Eve . . . soft, white snow . . . wash basins, red lines . . . rain, rain . . .



Spring . . .

Rain . . . rain . . . grass, yellow flowers, budding trees . . . benches . . . strolling couples . . . tennis, track . . . full-sized showers . . . baseball . . . Torch-bearers . . . hot days, brown skins . . . Labor Day . . . May Day . . . graduation . . .





FALL



Freshmen Days . . .

*Arriving in newly-shined shoes and green ties
and hair ribbons . . .*



*Room assignments and registration are still new
and exciting to us . . .*

*We struggle through the breadline at the
Boarding Hall . . .*

Success at last!

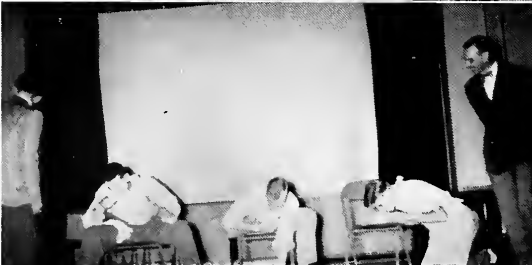



In search of labor . . . to the dairy, woodcraft, boarding hall, bakery . . . more appointments to remember . . .

Classes . . . searching for rooms . . . Bible, history, comp . . .

Several weeks have passed, and there are appointments at James Hall . . . time wasted.

Public Affairs Forum



Meanwhile, the rest of the world goes on pulling hair...

Men's Hall Union

Fisher, Alexander, Raburn, Meek, Merchant, Jones.



Women's House Government

Back Row: Vandiver, M. B. Smith, Martin, Stephens,
Gray, Roberts, Thacker.
Front Row: Sanders, Chambers, Shrader, Cox, Cooper,
Miss Allen, B. Allen.



dictatorships still war with democracies . . . and P.A. J. members keep currently informed about world affairs . . .

Student self-governing organizations carry theory into practice.

U. D. Senate

Back Row: Fillmore, Hardin, Evans, Wells, Nestor, Merchant;

Front Row: Frye, Miss Allen, Cox, Hall, Sanders, Brickey, Miss Chapin.



Student Board Of Governors

Robinett, Scott, Brickey, Moore, Farris, Wilson, Hardin, Sanders, Nestor, Perry, Jennings.



L. D. Senate

Back row: Sattler, Litton, Cawood, Beck, Stoddard, D. Hughes, Brake, J. Hughes;

Front row: Dean Shuttt, Whitman, Dean True, Brickey, Fowler, Grant, Farris, Blevins, Barbour, Thomas, Center, Deyton.



The Berea Players



With its two major public shows each year, its regular Tuesday night one-act plays for members, and its cooperation with other organizations on the campus in presenting plays and other programs, the Berea Players are one of the most active organizations on the campus—and the largest.

In the fall they gave a near-professional performance of the tragedy, *Moor Born*. In the spring they laughed at themselves with *The Torchbearers*, a satire on drama and dramatic art. In the winter the secondary division of the club gave three one-act plays for the public.

Behind the scenes are the skeletons the public never sees. The old Tabernacle contains costume rooms, make-up laboratories, carpentry shop, paint shop, and class room, where the dramatics machine of the college and secondary school lives and produces.

This year a small number of Foundation school students became members of the club.

On page 108 are pictures of Alpha Psi Omega, Tau Delta Tau, and the National Thespians, honor organizations within the Berea Players, toward which members of this organization may aspire.

Moore Born

Set



Bronte Sisters



THE OTHER APOSTLE



Alpha Zeta

Back Row: Allen, Coleman, Walker, Noblitt, Roberts, Arms, Queen, Patterson, Melgaard, Dowdy, Felton, Mills;

Second Row: Shaffer, Pitt, Wygal, Kilbourne, Ottinger, Johnson, Dillon, Bettis, Jones, Woodrum;

Front Row: Beaty, Smith, Judd, Hollandsworth, Combest, Bailey, Cook, Moore, Witten, Byrd.



Big moments of the literary organizations are the

Rho Delta



Back Row: Pearson, Perrine, Stewart, Myers, Fisher, Webb, Tennant;

Second Row: Ward, Cole, Shepherd, Thompson, Fleming, Brickey, Norman;

Front Row: Scroggs, Taylor, Deyton, Wooten, Cadell, Bowen, Dingess, Collins, Bulman.

Phi Delta



Back Row: Few, Bradley, Nelon, Maggard, Robinson, England;

Front Row: Ledford, Burchett, Alexander, Dillingham, J. B. Edwards, B. Edwards.



Get set!



Assume the Angle!



Down, but not out.

initiations and the banquets.

Cap'n John (Bob Boehm) Smith, lost in the woods, is stalked by Injuns as he studies a road map.

Royal Collegians show their patriotism as they entertain during vesper hour.

Jitterbuggin' girls aren't for Berea, but Turkeys just don't understand about rules.

Upper Division scavengers gather on Halloween.



*For bigger and better farmers . . .
and more charming country homes . . .
cared for by experts.*



Home Ec. Club

Back Row: Martin, Ball, Burns, Williams, Miss Kingman, Vandiver, Howard, Crouser, Litton, Francis;
Front Row: Loshbough, Thompson, Mitchell, C. Bowie, M. Bowie, Cox, Larew, Nestor, Anderson, Vaughn, Lykins, Kessel, Nickels.

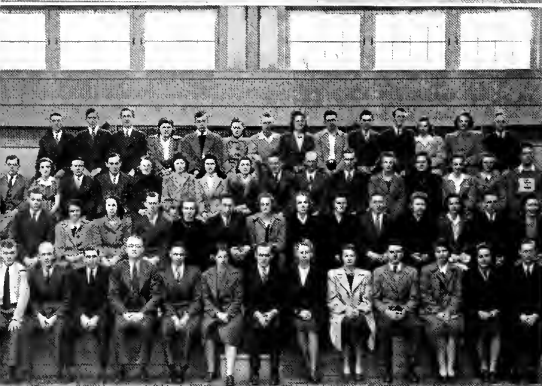

Ag-Home Ec. Club

. . . started its year with an initiation of forty new members. After delivering serious lectures and singing songs, pledges accepted a place on a long rope, blindfolded, and allowed themselves to be led over fences, hedges, through cow pastures, up ladders and down into the pavilion, where they were served coffee and doughnuts. Candy pulls and pig roasts were among some of the other activities sponsored by this group of farmers.



Agricultural Union

. . . is proudest of its Ag Social, the biggest social event of the Autumn season. Every girl awaits with bated breath an invitation to this gay party where everyone is unconscious of everything.

Other events are the Junior-Senior Judging contest, the high school judging contest and the Freshmen-Sophomore Judging contest. All of these activities are designed to prepare the Ag major for taking his place in a farming community.

Ag Social...

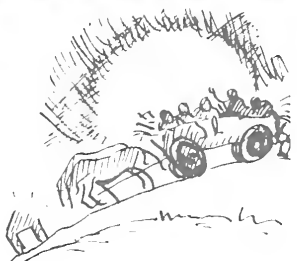

Into the loft
... Whoops!
... and through the tunnel you go.
Kerr wins ... Gilbert's technique on potatoes
isn't so good.
Bashful Lassie Lance is part of the typical
American Farm Family.

Fun on the Farm

Cross Country

Back Row: Adams, Scherrer, Clevenger, Kilbourne, Baxter;
Front Row: Bower, Ingram, Whitaker, Coldiron.

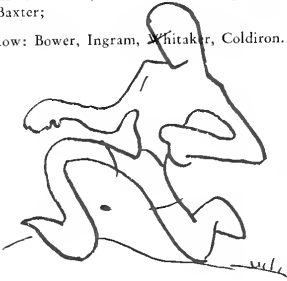

Berea men . . . noted for endurance, stamina and speed . . .

Berea lost to University of Cincinnati in the only meet our boys had except the annual Turkey Day Run at Louisville, where our two teams placed second and fourth.



Touch Football

Hunting 3rd Floor North defeated Upper Division Town on Thanksgiving Day for the intramural touch football championship. Members of the winning team received medals for their achievement.



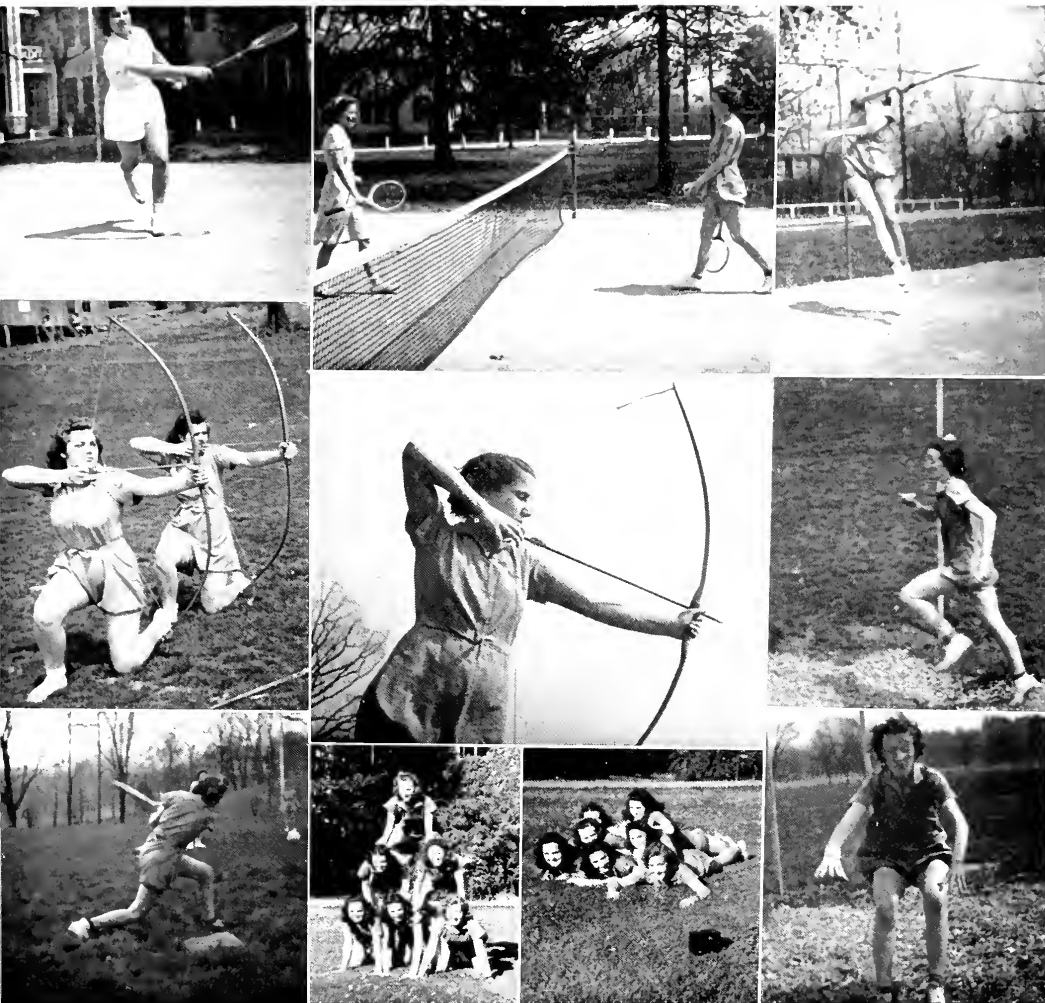

Women keep fit with tennis, archery, track and softball

Almost every girl is lured to one of the many tennis courts during the fall or spring by the love of good, clean action and the spirit of competition. Many of them take advantage of the gym classes to receive instructions in this popular game played by both men and women.

Archery is an old sport which is lots of fun once you get the knack of the thing and learn how not to hold your bow. These young ladies are doing well for their first class.

Track and softball are played exclusively in gym classes.

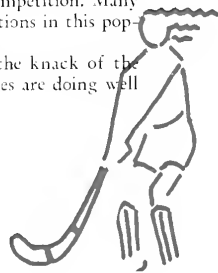



Mountain Day . . .

and students climb West Pinnacle and East Pinnacle . . . eat



Just rarin' to go . . . high on a windy hill . . . crazy even in the Mountains . . . that was a long, hard climb, and appetites are whetted to a keen edge, but it looks as if some have already started slipping off . . . and there's "muscles" Alley . . . Boy! What a picture!



their lunches . . . then giggle through Fat Man's misery—maybe.

"It's so-o peaceful in the country", . . . but dangerous in places . . . chaperones relax . . . and students do likewise, well, most of them . . . lunch seems to be the most important thing to these hikers; and why shouldn't it be? That was no mole hill they just came up.





WINTER



*Religious organizations
are a stabilizing
influence, performing
services to students
and to
others through
students.*



Outlying work, Sunday

Top—Christian Endeavor

Bottom—C. E. Cabinet

Back Row: Bowen, Miss Stooker, Shupe, Cole, Keener,
Rev. Pittman;

Front Row: Burns, Gill, Newman, Lowman, Flannery,
Dunford, Raburn.



Y. W. C. A. Cabinet

Back Row: Hill, DeJarnette, Jones, Snodgrass, Nestor, Rice, Perry;

Second Row: Willet, Smith, Peaslee, M. Roberts, J. Roberts;

Front Row: Yeager, Kazee, Sinclair, McVoy, Burley, Wilkerson, Beck.



Y. M. C. A. Cabinet

Back Row: Barrow, Loyd, Maggard, York, Adams, Gibson, Hodges;

Second Row: Fillmore, Hartt, Alley, Taylor, White;

Front Row: Bowles, McCord, Farris, Hinchman, Flannery.

Schools, Freshmen Days guiding, and trunk hauling are among the services performed by the Y. M. C. A.

Sunday School Council

Flannery, Ernest, Eversole, Imrie;

Chafin, McCord, Boggs, Crosswhite;

Deitz, Lane, Lyda, Prof. Feaver.



Music for our every mood



Orchestra

Back Row: Fielder, Franks, Gibbs, Rigby, Alley, Hollandsworth, Wesley

Second Row: Crippen, Robnett, Carpenter, Keener, Denham, Morrell, Byrd, Ingraham, Keener, McNeely, Stillings, Remy, Sebren, Keener, Weekes, Spence;

Front Row: Meeck, McAleer, Keener, Peck, Popenhagen, Imrie, Denham.

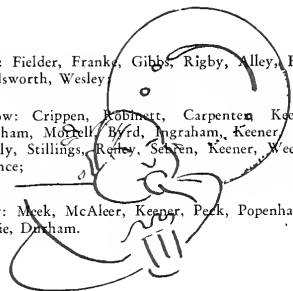

Band

Back Row: Davis, Shaffer, Kilbourne, Fielder, Estep, Haverly, Craig, Sherman, Dowdy, R. Wesley, Saylor, King, F. Wesley;

Second Row: C. Keener, McNeer, A. Hays, Wagers, Muncv, Byrd, Moore, Hays, Salyers, Beaty, Hollandsworth, Russell, Buchanan, Cloyd, Blevins, Lord, Lambert, Blackburn;

Front Row: Ingraham, Morrell, Ford, Bensey, Popenhagen, E. Hays, McNeely, Bates, Sebren, C. Keener, Denham, Clay, Rigby, Director.



Royal Collegians

Back Row: Cole, Buchanan, Saylor, Davis;

Front Row: Franke, Rayburn, Bowling, Lambert, Burchett, Wesley.

French Club

Back Row: Richardson, Baker, Imrie, Baker, Barr, Cornett;

Front Row: Sinclair, Crippen, Davis, Hoffman.



Education



Back Row: Ingraham, Kivett, Clouse, Chidester;

Second Row: Wells, Lamb;

Front Row: Biggerstaff, Dunaway, Burton, A. Moore, Mitchell.



It is practice such as this that makes Berea's graduates valuable as teachers in rural as well as city schools. Practice teachers are trained in Berea's own departments and in grammar schools and high schools in various communities surrounding Berea.



For Our Flag

*In the Army . . . In the Navy . . .
In the Air Corps . . . In the Marines*

While the rest of us go to classes day after day and enjoy the freedom of the Berea campus these boys are giving their time to the defense of their country:

Ira Adams
Mack Adams
William Atwater
Herman Bess
Ralph Blakey
Delmas Boen
John Bowling
Ralph Brown
Bill Diamond
D. R. Durbin
Ernest Graham
Ralph Hammond
William Hardway
Lewis Hart
Paul Heatherly
Homer Helton
Charles Hibbitts
R. V. Hill
Alan Huff
Carl Jenkins
Allan Leedy
Marvin Legare
Joe Lindsey
Robert Lovelace
Martin Marlar
Floyd Slettvet
Robert Spence
Arlie Smith
Lyell Thomas
Harry Tomlinson
Lawrence V.
Earl Wells
Hoy Wesley
Rex Wesley



In the beginning . . .

The Chimes Staff

Hulburt	Bays	Runnion
Carrington	Loy	Anderson
Ball	Bryan	Harris
Andrews	Wilkinson	Dingess
Meredith	Allen	Farris



. . . little knew what we were getting into when we undertook to publish the 1942 Berea College yearbook. But we found out. Little by little we learned by painful experience a lot of things we hope never to have to learn again. We thought, planned, drew, tore up, and planned again. We inspected other annuals; we talked with men experienced in college yearbook publishing; and all along we had our own ideas. We discussed, disagreed, and fought. We grinned, shook hands, and planned some more.



We used about 217 flash bulbs, 1679 sheets of typing paper, 463 sheets of copy paper, 1½ gallons of rubber cement, 47 big sheets of mounting board, 4 or 5 partially complete 168-page dummies, and more man hours of hard labor than the average college student spends in four years of classes.



We wore out two sets of bicycle tires rushing from the printers to the CHIMES office, to the photographer's, to the CHIMES office, to the printers; we demolished some 23 pairs of shoe soles walking while someone else had the bike. The voltage used in lighting the office while the rest of the world slept would be sufficient to keep the college amply illuminated from now till Home-coming. We missed classes, dropped courses just in the nick of time, cut chapels, yes, even missed meals, in order to make the 1942 CHIMES more than an artist's conception on high-grade newsprint. And . . .

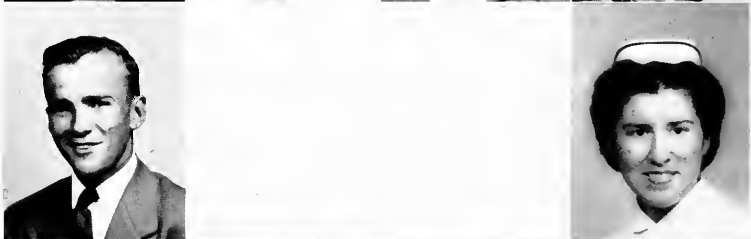

Now it is done

Basketball

Coch Clark



Easily the highlight of the 1942 basketball season



Claud Bays

Glenn Moore

Harold Kirby



George Armstrong

Harold Adams

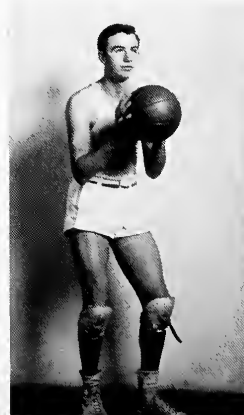

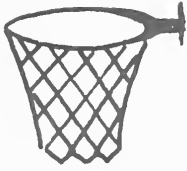

Frank Duff

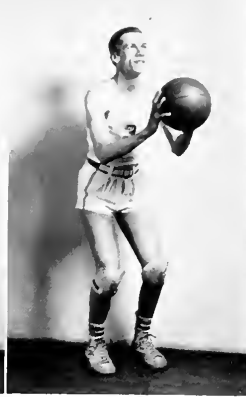

Frank Heinze

Always a surprise team, the 1942 Mountaineers saw both the bottom and the top. After dropping six straight games, including the pre-season loss to a more experienced alumni quintet, the Big Blue team marched into the University of Louisville gym and carried away a 37-33 victory. The first conference loss for the Cardinals was due largely to the sensational shooting of Sophomore "Doc" Heinze who swished the net for 17 points. Bays, playing one of the best defensive games of his career, held Louisville's star forward Epley to 14 points.

Three days after the victory over Louisville, Morehead came to town, cocky and undefeated. Before five minutes of playing time had elapsed the Eagles began to realize that they were pitted against one of the fightin'est

was the 61-59 victory over Morehead on the Seabury

Byron Baker

Edward Warrick

Claude Nelson



floor, January 31

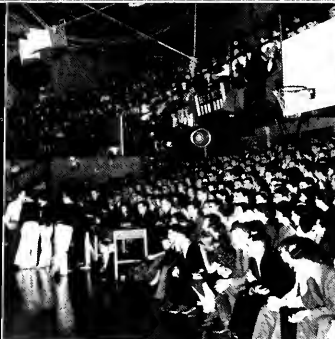
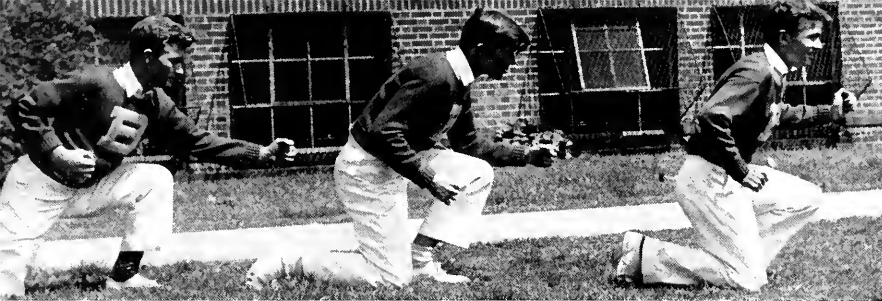

teams the mountains had ever produced. With Bays controlling both backboards, and Baker, Armstrong and Heinze hitting the bucket with amazing regularity, the Big Blue team ended the regular game time in a dead heat with the Eagles. In the overtime period Heinze tied the game up with a field goal after Morehead had forged ahead and then dropped in a long looping shot from the corner to win the ball game 61-59. Armstrong and Heinze were high with 14 points each.

After these two surprise victories the Mountaineers were unable to break into the win column until the K.I.A.C. tournament. In the second round they defeated Center 33-30 and in the third round lost to a superior Western team 53-34.

Bays, Moore and Kirby will graduate from the team, but they leave behind a quintet of Sophomores who will give the Alumni a real battle next Thanksgiving.

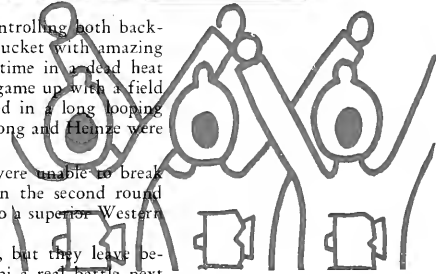

Fresh games cancelled except for 36-35 win over Eastern

Secondary

Back Row: J. Howard (M), A. Howard, Hall, Greene, Baird, Allen (C);

Front Row: Porter, Pound, Clark, Bryant, Peel.



Varsity

Back Row: Whitaker (C), Pascar (Mgr.), Gilbert, Sebrn, Andrews;

Front Row: Fillmore, Woodrum, Dodson, Maltby, Robertson, Anderson, Lufburrow.



Secondary

Whitaker, coach, Cooper, Enix, Litton (C), Peel, Wilson, Viehe.



Swimmers have good season — win four out of six meets

Beginning practice a little earlier than usual netted the Berea tankmen the best season in five years of intercollegiate competition. Of six meets, the Berea team came out on top in four.

On a trip into the South they defeated Maryville 42-33 and lost to Tusculum 32-43. In the Seabury pool they again lost to Tusculum 33-41 and won from the unfortunate Maryville team 46-29. In a triangular intramural meet the Varsity compiled 40 points, Secondary 36, and the Foundation 21. In the final meet Berea scored 51 points to defeat Morehead and win the K.I.A.C. title.

During the entire season Berea massed a total of 254 points to 205 for their opponents. Individual high scorers were Whitaker, 59; Thomas 40½; and Andrews, 37 and one-third.

Swimming for the last time for Berea were: Andrews, Cloyd, Dickerson, Fillmore, Maltby, Robertson, Anderson, and Whitaker.

W. A. A.

Back Row: McKinstry, Bailey, Lankford, Meredith,
Scott, Rice, Miller;
Front Row: Barr, Campbell, Creamer, Combs, Dean.



Participation by all has been the goal of the W. A. A. in its varied program of activities designed to create and retain beauty and charm in young womanhood.



Junior

Back Row: Lester, Payne, Thompson, Wilson, Hewitt,
Wilson, Elliott, Coach;
Front Row: Rice, Propps, Easterly, Miller, Combs,
Scott, Bailey.



Sophomore

Back row: Pennington, Brake, Fredericksen, Loftis, Beck;
Second row: Hansel, Lankford, Noss, Fisher, Sykes;
Front row: Taylor, Dodson, Fox, Booher, Keen.

Freshmen

Basketball

Back Row: Mieras, Callison, Elliott, Coach, Ernest, Singleten;

Second Row: Colvard, King, Cook, Lyda, Bailey;

Front Row: Bess, Bates, Boggs, Smith, Kinley.



Secondary

Basketball

Back Row: Willet, Creech, Evans, Elliott (Coach), Bardill, Bowling, Ballenger;

Front Row: Gregory, Baker, Beaty, Keener, Moore, New, Jones.



Foundation

Basketball

Back Row: R. Delph, Jennings, Tate, Frederickson, Coach, Reynolds, Bailey;

Front Row: Gilliam, Crook, King, V. Delph, Troutman.



Life Saving

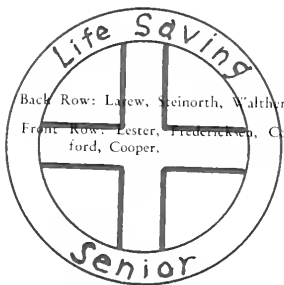

Back Row: Lawe, Steinorth, Walther, Meredith;

Front Row: Lester, Frederickson, Coach, Cook, Lankford, Cooper.

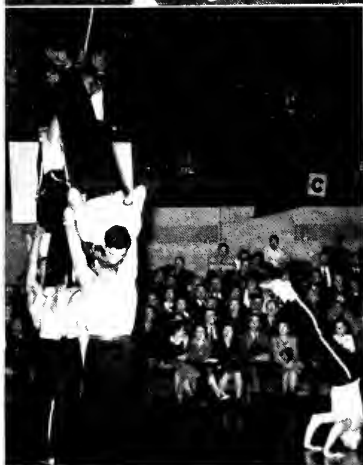

Everything is tense as Greene gets the tip-off for the Alumni. The Freshmen and Academy tangle in a preliminary game. Between halves of Varsity games the gym instructors put on exhibitions such as this. Prof. Feaver stole the show here as he did a few "difficult" turns on the Trampoline—yes, those are socks he is wearing.



There's nothing like a baseball argument—everyone has his little bit to throw in and there is a grand noise which amounts to—poof! . . . Slim Miller and his perambulating trousers create laughs for the Sophomore social . . . Is that Mr. Beach? The camera doesn't lie.



SPRING

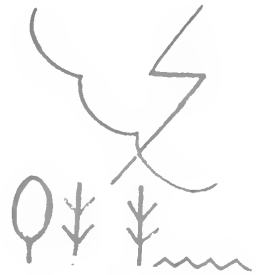

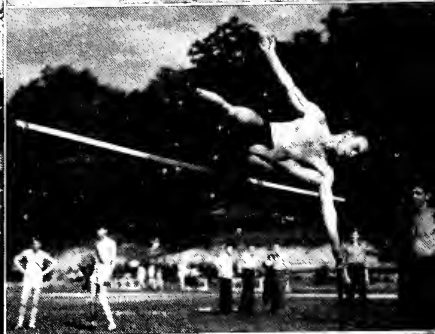
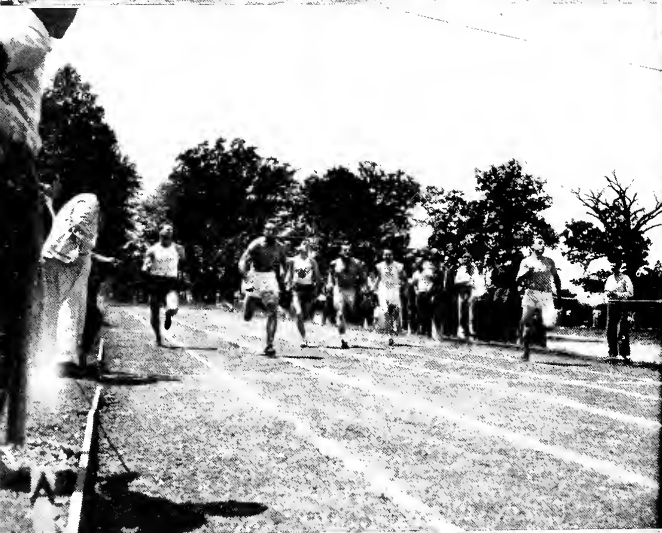

Champs . . .



100

In Track

Varsity

Back Row: Carrington, Mgr., Gunter, Flannery, Dodson, Wilson, Myers, Gilreath, Wall, Nelson, Clevenger, C. Hurst, Kilbourne, Baxter, Laswell, Coach Clark.

Front Row: Lufburrow, Brush, Anderson, Mills, Gilbert, Hulburt, Creswell, E. Hurst, Easterly, Whitaker, Coldiron, Woodrum, Cook.



Back row: Clark (M), E. Hurst (C), Smith, C. Hurst, Kiser, Hall, Richie, J. Howard, Barton, G. Howard, Allen (C);

Front row: Williams, Shepherd, O. Hurst, Peel, Clark, Morrow, Austen, Porter, Burch, Enix.



Secondary

Winners of last year's K. J. A. C. Crown—a chance to repeat

The 1942 cinder team made its first trip of the season to the University of Cincinnati on April 25. With the effects of the long ride showing heavily they were able to compile only 40½ points to 90½ for U. of C. The four first places were taken by Anderson, pole vault; Gilbert, 220 yd. dash; Hurst, 440 yd. run; and the mile relay team: Mills, Hulburt, Easterly, and Hurst.

Performing on the cinders in their last season were Hurst, Gilbert, Hulburt, Moore, Anderson, Whitaker, Wall and Easterly. Not only will Berea have a tough time replacing these stalwarts but she will also be faced with the difficult problem of replacing its track coach, Roger Clark.



Tennis

Evans (C), Hunt, Durham, Singleton, Jones, Bailey, Saylor, Wright, Heinze, Wong, Shutt (C).

The tennis team has been unable to grab a victory in three starts this season. They lost two matches to Centre, 7-1, 6-2, and one to the University of Tennessee, 6-1.

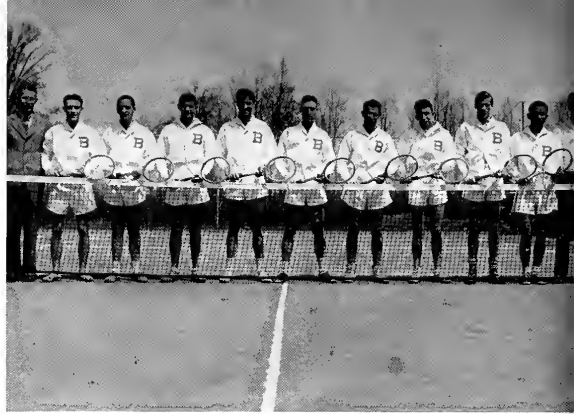

Coach Wilson Evans — Durham and Jones, mainstays

Frosh Baseball



Back Row: G. Smith, Crockett, Moore, Bensey, England, Ottinger, Blackburn, Troutman, T. Smith, Pettit, Pauck (C);

Front Row: Wilson, Armstrong, Bower, Rutnoski, Shue, Spurlock.

Secondary Baseball



Back Row: Moores, Pound, Bush, Sandlin, Combs, Watson, Ruth, Wilson;

Front Row: Marcum, Hays, Potts, Manning (M), Pel-frey, Morris, Taylor, Reynolds, Shrader.

Wearers of the

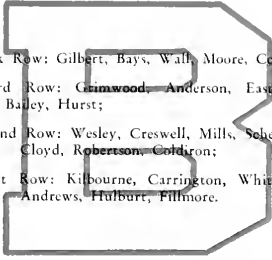

Back Row: Gilbert, Bays, Walls, Moore, Coach Clark;
 Third Row: ~~Crimwood~~, Anderson, Easterly, Baxter,
 Baley, Hurst;
 Second Row: Wesley, Creswell, Mills, Scherrer, Maltby,
 Cloyd, ~~Robertson~~, Goldron;
 Front Row: Kilbourne, Carrington, Whitaker, Adams,
 Andrews, Hulburt, Fillmore.

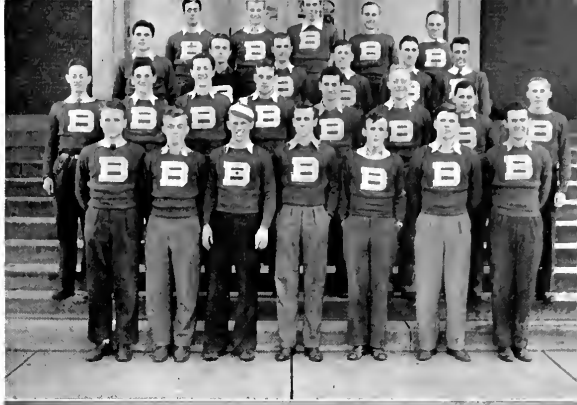

Chest up, Chin in!

Back Row: Coach Gunkler, Hulburt, Shaffer, Bays,
 Nelson, Moore, Patton, Dodson, Coach Clark;
 Front Row: Coach Shutt, Whitaker, Creswell, Tatone,
 Gilreath, Tully, Frye, Coach Allen.



For health, for longevity, for defense, just however you want to look at it, Berea's priority on Goldthwait exercises help to keep both men and women "in the pink."

May Day...

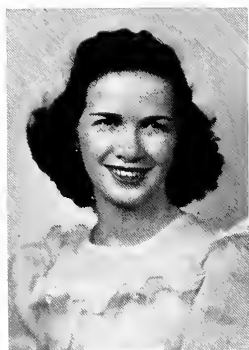

ROSELLA MORGAN
KATIE CHAMBERS
VIVIAN BAILEY
JANE COX
EUNICE GARCIA
JUANITA MORRIS
CHARLOTTE VANDIVER
NANNIE MOXLEY

and Queen



AUDREY DODD



One great big happy family

Country Dancers

Bohm, Cornett, R. Smith, Hensley, Frisby,
Wilson, Graham, Wackes, F. Smith, R. Festerly,
A. Easterly, R. Wilson, Smith, Enix, Ayres,
Cochran, Ambrose, Boggs, Litton, Center, C.
Hensley, Lushough, Ro. S. Smith, Bowen, Birdill.

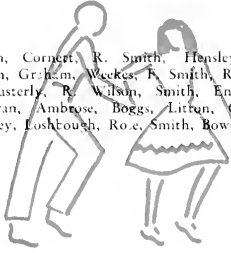

Rural Life

Back Row: Loy, Walters, Smith, Lane, Smith, Thomas,
Moore, Colvard, McNeill, Creech;

Third Row: Rotts, Spurlock, H. Wesley, Leddingham,
Abbott, Sparks, Imrie, New, Hoffman, Jones,
M. Wesley;

Second Row: Barton, Koostra, Dodson, Campbell,
Calmes, Hamilton, Brickley, Vaughn, Mink, Willet;

Front Row: Litton, Turner, Wilson, Keener, Beaty,
Owens.

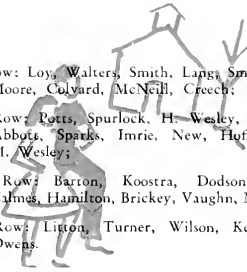

Bird Club

with energy to spare . . .



Back Row: Cloud, Deitz, Davis, H. Wesley,
Abbott;

Third Row: Hill, Taylor, Davis, Warholm,
Martin, Crabb;

Second Row: Monier, Smith, Beck, Gay, Nestor,
Culbertson;

Front Row: Orth, O. Wesley, Morrow, Thor-
ington.



Thespians

Stafford, York, Fielder, Hubbard



for acting and for stagecraft . . .

Alpha Psi Omega

Top Row: Snodgrass, Phillpott

Bottom Row: Hulburt, Andrews, Masengill

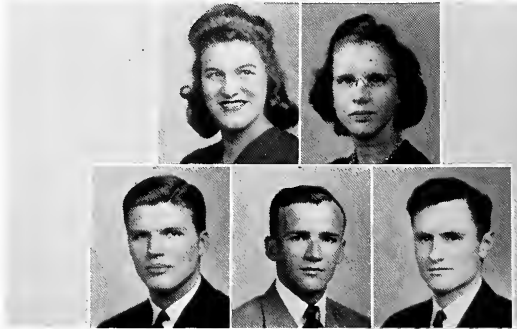

Tau Delta Tau

Snodgrass, Phillpott, Morris, Henderson, Andrews.



Pinafore

Gilbert and Sullivan always allow for brilliant costuming and scenery effects, and this production was no exception. A more picturesque scene would be hard to imagine than the good ship "Pinafore" with hardy sailors, uniformed officers, and gaily-bedecked maidens singing and dancing against the background of the billowy sea.

Soloists were: Peggy Imrie, Ray Durham, Harold Shoemaker, Bob Wheeler, Ruth Ingraham, Lucille Heffner, Bob Craig, and Charles Lord.



directed by Mr. Hovey, Miss Mahon, and Mr. Hughes

Women's Glee Club



Back Row: Crippen, Sheiberg, Wilson, Archer, Canada, Eakin, Ingraham, Zicafoose, Fugate, Austin, Barr, Roberts, Wesley, Chambers, Miss Mahon, Director.

Second Row: Cox, Yowell, Heffner, Allen, Bryant, Moncho, Imrie, Coyle;

Front Row: Ritchie, Lykins, Young, Lilly.

Men's Glee Club



Back Row: Garber, Gabbard, Gilreath, Lord, Mills, Benjamin, Cole, Welsh, Wheeler, Bradley, Craig, Cheatham, Crouch.

Front Row: Hollandsworth, Buchanan, Wesley, Elam, Wall, Tully, Steinberger, Durham, Shoemaker, Moore, Barath, Lufburrow.

Foreground: Franke, Hovey.

Tau Kappa Alp

Back Row: Masengill, Nestor, Noblitt, Roberts, Hardin, Weidler, Sattler, Runnels, Deyton, Gilreath, Cole;

Front Row: Dunford, Butler, Houck, Scott, Proodian, Irwin, Combest, Davis, Day.

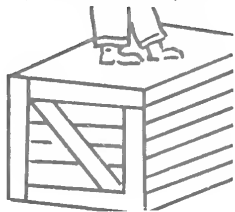

*Led by Louis Combest and Robert L. Runnels
TKA had a very exciting and progressive year.*



Secondary Forensics

Stoddard, Jones, York, Weekes, Bowles



Photo Club

Back Row: Graham, McCommack, Barr, Beaty, Hill, Davis, Horne, Grote;

Front Row: Thorington, Shires, Crouch, Boggs, Walters, Steinberger.

Static electricity . . . prehistoric armor . . . wild life in natural habitat . . . colorful chemicals . . . Science open house.

Sigma Pi Sigma

Back Row: Hurst, Scherrer, Blaker, Wright;

Front Row: Crowe, Clark, Pugsley, Moore, Roberts,
Fenn, Noll.



Delta Phi Alpha

Back Row: Hulburt, Merchant, Bays, Pearson, Pitt;

Second Row: Crase, Loy, Brann, Wesley, Allen, Barr;

Front Row: Witten, Wells, Yeager, Allen, Quinn, Fisher,
Pauck.



Pi Alpha

Back Row: Loefer, Martin, Dawson, Wheeler, Kessel,
Blaker, Sherrill, Pugsley;

Second Row: Cloud, Mahaffey, Moore, Ward, Wright,
Collins, Warner;

Front Row: Hoffman, Merchant, Laswell, Hurst, Herrin,
Reiley, Henderson.



Everybody reads . . .



The Wallpaper

. . .and why shouldn't they? No one ever knew what might appear in the next issue, and from the sound of some of it, neither did Editor Carrington. And of course if the editorial didn't have something surprising in it, "Spots O' Grease" sometimes got off a good joke . . . even if it was a little battered and misused, but Vanderheide had a good sense of humor. "Tampa's" column, when it appeared, gave the latest score of the World Series game or a play-by-play description of battles on the hardwood.

But even with this competent staff the editor had his troubles, which forced him to retire from active duty in favor of a rest. Even today he can show you grey hairs that aren't peroxidized.

The Twenty Writers Club have accepted the responsibility of publishing the *Wallpaper* for the remainder of the year. Still they say the editors have their troubles.



Pi Gamma Mu

Back Row: Brann, Hatcher, Crippen, Younge, Jennings, Quinn, Morris, Masengill, Rawlings;

Second Row: Spickard, Sexton, Steinorth, Godbey, Stanley, Hoffman, Brickley, Rathbone, Hardin;

Front Row: Steinberger, Weidler, Loewenstein, Grimes, Mrs. Weidler, Noblitt, Parks.

Steinorth, Ball, DeJarnette, Johnson, Farris, Patrick, Weekes, Penley, Stamper, Hulburt, Carrington, Van Krevelen, Auvil, Morgan, Ingraham, Arnett, Michiel, Godbey.



20 Writers Club



Student Co-op

Merchant, Nickels, Flannery, Thomason, McVoy, Deitz, Larew.

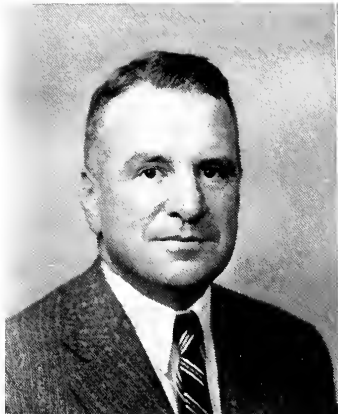

DR. DODD

and

MISS McCOLLUM

College Physician and Surgeon, and Superintendent of Nurses, respectively, among their many duties with college people and other than college people, see that . . .

Once every 10,000 miles . . .

. . . the hospital gives the students a thorough check-up—ears, teeth, nose, heart, blood pressure, and pulse rate are some of the things that are given the once-over. We also get a glimpse here of a few of the nurses minus the stiff, white uniforms.

INSPECTED ONE WEEK FROM TODAY
YOU SHOULD BE VACCINATED AGAINST CHAMBERLAIN EVERY FIVE OR

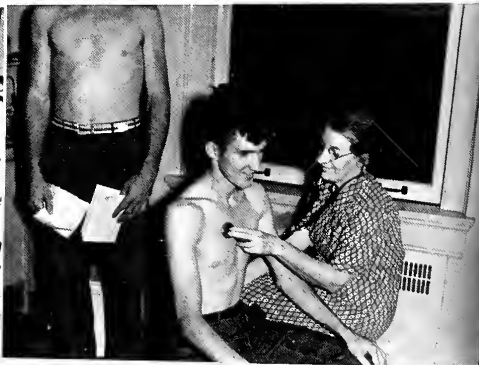



Relaxation might be the theme of this group of pictures. From the Silver Creek footbridge to the fish pond everyone has slipped from attention to enjoy the freedom of outdoors. Even the faculty are plagued with the spirit of freedom.

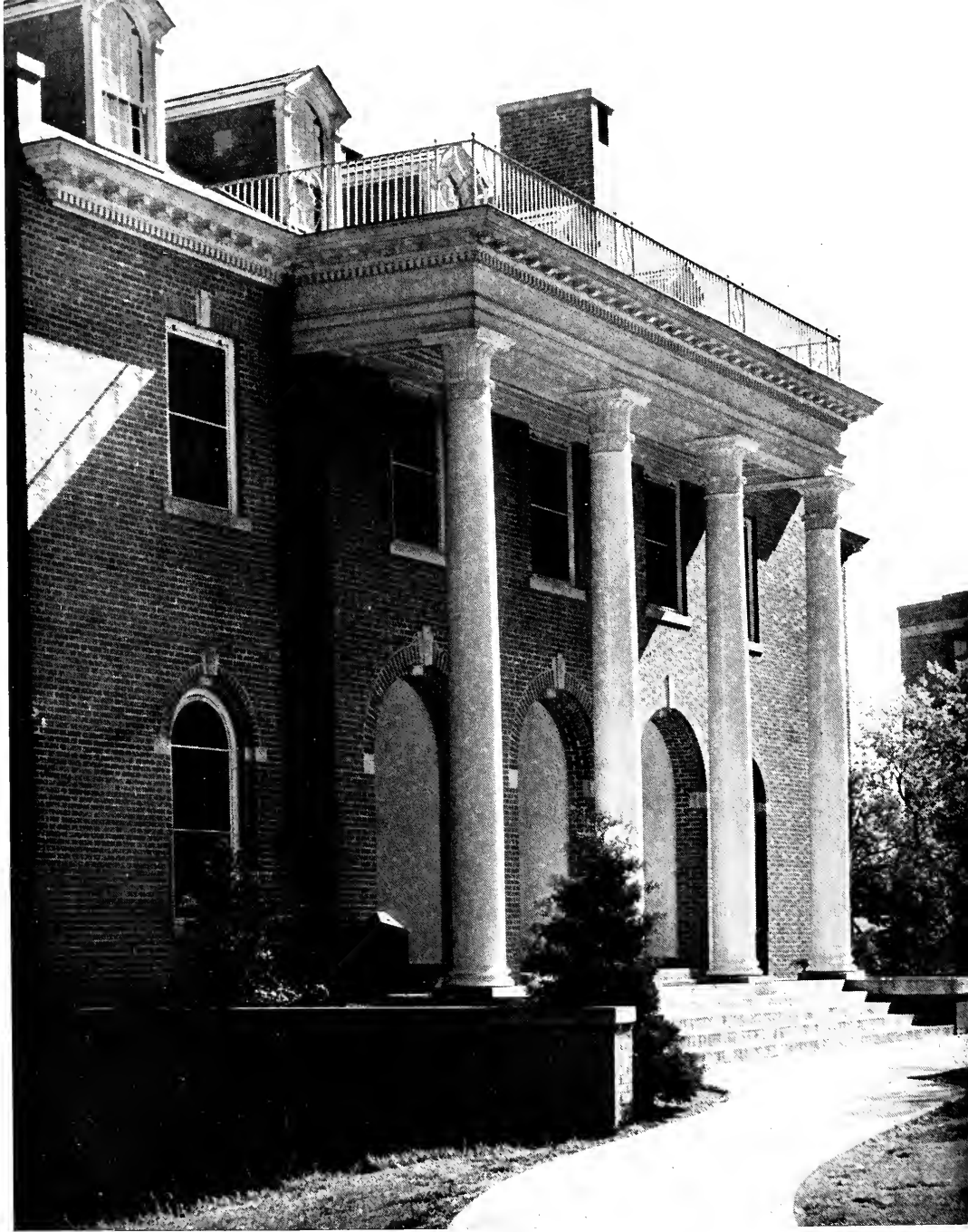







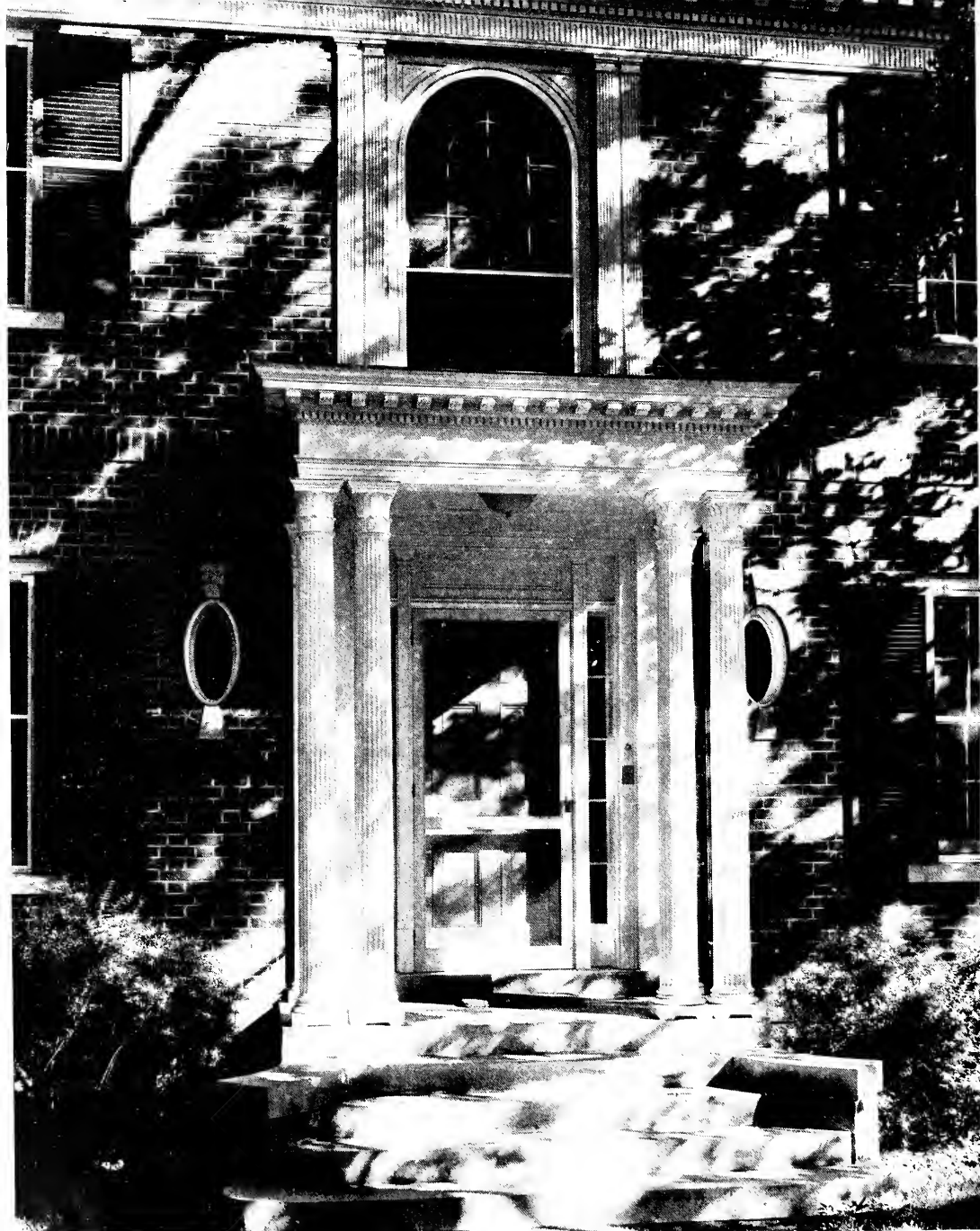



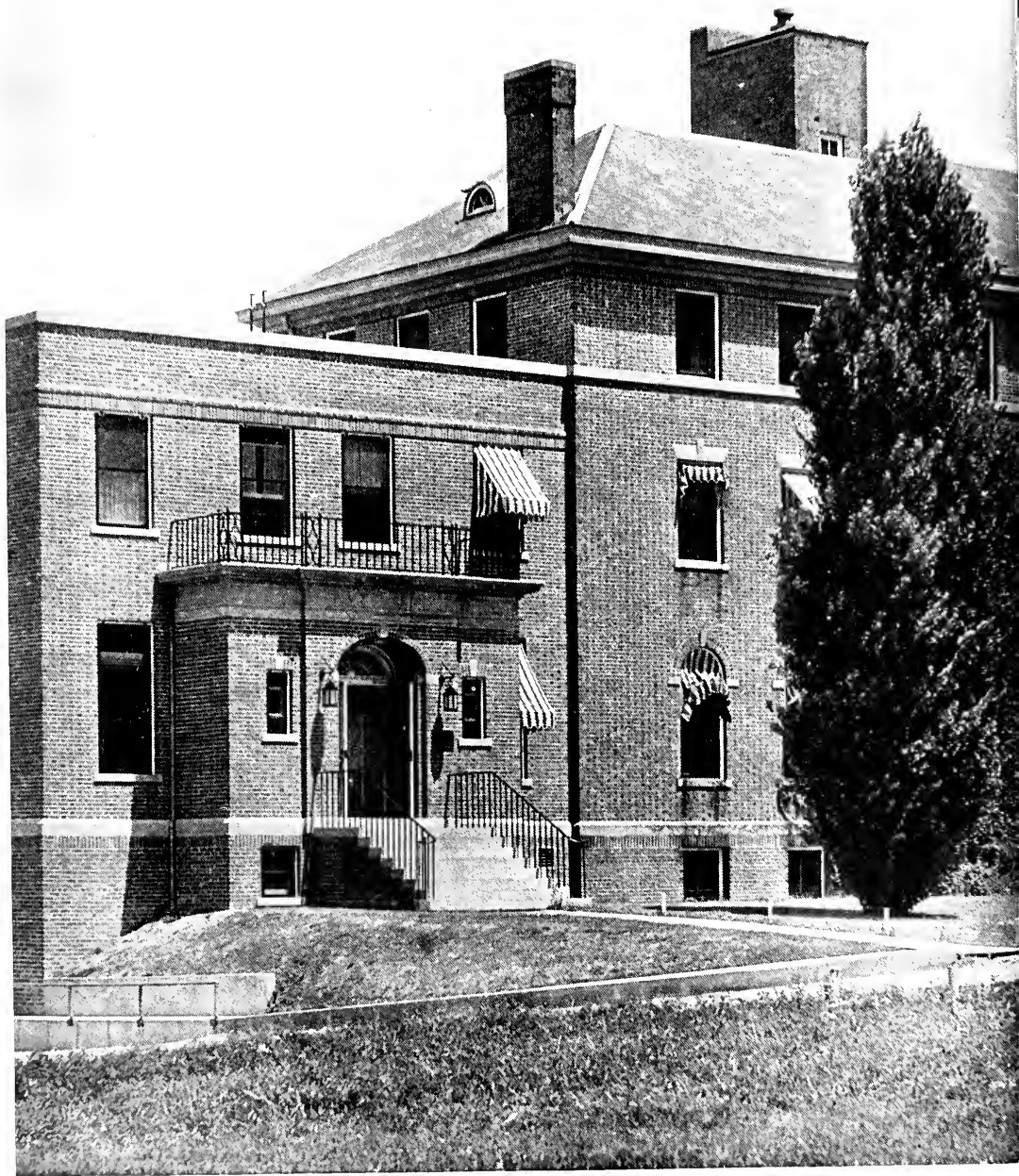





INDEX

AND SENIOR ACTIVITIES

- ADAMS, JOHN M., JR. --- 85, 103
Track 1,2; Cross County 2,3,4; Capt.
4; "B" Club 2,3,4; Ag Union; Ag-
Home Ec 3,4; YMCA. Sec. 4; AZ;
Labor: Dairy; Draper Bldg., Garden.
- ALLEN, BARBARA CATHERINE
----- 70, 72, 109, 111
German Club 2,3,4; UD Women's
Council 3,4; Glee Club; Berea Play-
ers 2,3,4; Delta Phi Alpha 2,3,4;
Labor: Women's Gym, Customer
Service, Woodcraft Office.
- ALLEN, RUBY ----- 89, 111
German Club; Delta Phi Alpha 2,3,4;
YWCA; Berea Players 1; Chimes
Staff 4; Labor: Sec. Office.
- ANDERSON, GARNIE EARSLE --- 93
Track; Swimming 4; Ag Union; Ag-
Home Ec 3,4; YMCA; AZ 2,3;
Labor: Dairy, Bakery, Printing, Li-
brary, Customer Service, Grounds,
Kitchen.
- ANDREWS, FLETCHER LANIER
----- 72, 89, 92, 93, 103, 108
Swimming 1,2,4; Cheer Leader 3,4;
Track 1,2; "B" Club 2,3,4; YMCA,
Cabinet 2,3,4; Tau Delta Tau 3,4;
Berea Players; Alpha Psi Omega 3,4;
Chimes Staff 4; Labor: Hospital,
Bdg. Hall, Men's Gym.
- ARCHER, EULA KATE ----- 72, 109
Home Ec 3; Women's House Govt. 3;
YWCA 2,4; Harmonia; Glee Club
3,4; Berea Players 3,4; Labor: Boone
Tavern, Pre-school.
- ARTHUR, JAMES ----- 18
Ag Union; YMCA 2,3,4; Photo Club
1; Bird Club 2; Labor: Woodcraft,
Dairy, Farm, Creamery, Poultry
Farm.
- BAILEY, AUBREY HAROLD ----- 74
Tennis 2,4; Basketball 3,4; Pi Alpha;
LD Senate 1,2; YMCA; AZ; Labor:
College Store.
- BAILEY, VIVIAN ----- 72
German Club, Pres. 4; YWCA 1,2,3;
Berea Players 1,4; Delta Phi Alpha
2,3,4; Labor: Treasurer's Office.
- BAKER, ANDREW ----- 72
CE 3,4; YMCA 3; Berea Players 3,4;
Labor: Registrar's Office.
- BALES, CLARENCE HARRISON -- 72
Track 2,3; Ag Union; Ag-Home Ec
3,4; YMCA; Berea Players; Phi Delta
3; Labor: Library, Poultry Farm,
Grounds, Creamery.
- BARR, FRANCES ALFREDA
----- 87, 109, 110, 111
German Club; French Club; Photo
Club; Delta Phi Alpha; YWCA;
Union Church Choir; Harmonia;
Glee Club; Labor: Labor Office, Bdg.
Hall.
- BAYS, CLAUD MILLER --- 89, 90, 111
Class Vice-Pres. 1; Pres. 2; Basketball;
German Club; Pi Alpha; Delta Phi
Alpha; Sigma Pi Sigma; LD Senate
1; Berea Players 1; Chimes Staff 4,
Bus. Mgr.; AZ; Labor: Men's Gym.
- BETTIS, MADGE ----- 19
WAA 1; Ag-Home Ec 3,4; Home
Ec 3,4; PAF; YWCA, Berea Players
1,2; Folk Club; Labor: Fireside Ind.,
Pre-school.
- BLAKER, ROBERT ----- 111
German Club 2,3; PAF 4; YMCA 1;
Pi Alpha 3,4, Pres. 4; Sigma Pi
Sigma 4; Co-op 1,2, Vice-Pres. 2;
Who's Who Among Students; Labor:
Library, Chemistry Dept., Physics
Dept.
- BOWIE, CLEO HARRIETT ---- 72, 76
Home Ec 3,4; Ag-Home Ec 3,4; CE;
YWCA 1; Ballad Singers 4; Folk
Club 2,4; Berea Players 3,4; Country
Dancers 4; Labor: Needlecraft, Bak-
ery, Emery Bldg.
- BOWIE, MARGERY MAE -- 70, 76, 84
Home Ec 3,4; Ag-Home Ec 4; CE
3,4; PAF 4; Labor: Customer Service,
Needlecraft, Pre-school.
- BRADLEY, HARVEY DENTON --- 76
Ag Union; Ag-Home Ec 3,4; YMCA
4; Harmonia 1; Glee Club 2,3,4;
Rho Delta 3,4, Pres. 4; Labor: Dairy,
Poultry Farm.
- BRAFFORD, JACK ----- 19
IC Basketball 4; YMCA; Royal Col-
legians 2; Rho Delta; Labor: Treas-
urer's Office, Creamery.
- BRANN, EDWARD R. ----- 72, 111
German Club; PAF; Spanish Club 4;
Delta Phi Alpha; CE; YMCA; Berea
Players 3,4; Bird Club 4; AZ 2,3,4;
Labor: Registrar's Office, German
Dept.
- BRIGHT JAMES LUTHER ----- 20
YMCA; PAF; Co-op; Labor: Woodcraft.
- BRYAN, GARNET ELIZABETH
----- 76, 109
Ag-Home Ec 3,4; Home Ec 3; YWCA
2,3,4; Orchestra 1,2; Glee Club 3,4;
Labor: Labor Office, Ag Office,
Admissions Office.
- BURDETTE, MARY ELIZABETH
WAA 1; Labor: Candy Kitchen.
- BURLEY, MAXINE ----- 85
Home Ec 4; YWCA, Vice-Pres. 3;
Glee Club 1; Harmonia 3,4; Berea
Players 1; Movie Club 2; Labor:
Candy Kitchen, Business Mgr's. Of-
fice, Phil. Dept., Home Ec Dept.
- BURNS, KATHLEEN LENORD
----- 72, 76, 84
Home Ec 3,4; French Club 2; ER
House Comm. 4; CE 3,4; YWCA 2;
Berea Players 3,4; Labor: Boone Tav-
ern, Janitor, Monitor, Sec's Office,
Bdg. Hall.
- CALHOUN, CHANDOS ----- 76
Ag Union; Ag-Home Ec 3,4; YMCA;
Labor: Ag Dept., Athletic Dept.
- CANADA, LUCY ----- 72, 109
YWCA 2; Glee Club 3, 4; Harmonia
1; Berea Players 4; Labor: Founda-
tion Office, Pres. Office, Bdg. Hall.
- CARRINGTON, CHARLES CURTIS
----- 72, 76, 89, 92, 101, 103, 112, 113
"B" Club 4; Mgr. Varsity Track 4;
Cheer Leader 3,4; Ag Union; Ag-
Home Ec; YMCA; Berea Players
2,3,4; Twenty Writers 4; Wallpaper
Editor 3,4; Chimes Staff 4; Labor:
Bdg. Hall, Dairy, Creamery, Janitor.
- CASEY, MARY LOIS ----- 20
Home Ec; Ag-Home Ec 3,4; PAF;
Labor: Hospital Diet Kitchen.
- CHAMBERS, KATIE LOUIS -- 70, 72
Ag-Home Ec 3,4; UD Women's
Council 4; YWCA 1,4; Berea Players;
Labor: Candy Kitchen, Women's
Athletic Dept., Bdg. Hall.
- CLARK, HORACE EDWARD ---- 111
Baseball 2,3; Sigma Pi Sigma 3, 4;
Labor: Printing, Woodcraft.
- CLOYD, ROGER W. ----- 86
Swimming Team; Band; Orchestra;
Labor: Music Hall, Men's Gym,
Chemistry Dept.
- COLE, RICHARD ----- 72, 84
Fikeville Jr. College 1,2; French Club
3; Men's Hall Union; YMCA 2,3,4;
CE 2,3,4; Berea Players 3,4; Labor:
Bdg. Hall, Dorm. Supplies, Janitor.
- COLEMAN, EDWARD A. ----- 74
Track 1,2; AZ, Vice-Pres. 3, Pres. 4;
Labor: Boone Tavern, Library, Jan-
itor.
- COLLINS, ARTHUR CARL ----- 72
Touch Football Champions 2; Ag
Union 1; YMCA; CE; Berea Players
2,3,4; Phi Delta 2,3,4; Labor: Poul-
try Farm, Hospital.

- CORNETT, RUTH VICTORIA - 72, 87
French Club; Women's House Council 4; YWCA 1; CE 2,3,4; Ballad Singers; Harmonia 1,2; Berea Players 3,4; Country Dancers; Labor: Labor Office.
- CORNETT, WILLIAM FRED - 21
Track; Ag Union; Ag-Home Ec 3,4; YMCA; Ballad Singers; Harmonia; Folk Club; Rural Life Club; AZ; Labor: College Store, Sec. Office, Farm, Dairy, Campus Guide.
- COSSETT, K. LOUISE - 21
German Club, Sec. 4; Delta Phi Alpha 3,4; Labor: Business Manager's Office.
- COX, JANE ELIZABETH 70, 71, 109
WAA; Life Saving 3; Home Ec 3,4; Ag-Home Ec 3; Pres. Assn. of UD Women 4; Board of Governors 3; UD Senate 4; Who's Who Among Students; YWCA; Glee Club, Sec.-Treas. 4; Labor: LD Dean of Women, Phys. Ed., Registrar's Office.
- CRASE, RETHA - 70
Harmonia 1,2,4; PAF; Pi Alpha; Labor: Laundry.
- DAVES, HUBER HAMRICK - 22
Labor: Boone Tavern.
- DEAN, JEANETTE COPE - 72, 94
WAA 2,4; Berea Players 2,3,4; PAF 4; Labor: Publicity Dept., Sec's Office, Tavern.
- DEAN, RALPH A. - 72
IC Basketball 3; Berea Players 3,4; PAF 4; Phi Delta; Labor: Printing Office.
- DICKERSON, JOE - 72
Swimming; YMCA; CE; Berea Players; Labor: Printing Office, Men's Phys. Ed.
- DILLINGHAM, HANSEL DEWITT 76
Ag Union; Ag-Home Ec 3, 4; Bird Club 1, 2; YMCA; Rho Delta, Pres. 3; Labor: Dairy, Janitor, Poultry Farm.
- DODD, AUDREY LOUISE - 17, 72
Sec. Senior Class; Sec. Women's House Gov. Council 3; YWCA 1,2; Berea Players 1,4; Labor: Hospital, Bdg. Hall, Library.
- DUNAWAY, OPAL HARVY - 87
B-sketball 1,2,3; WAA 1,2; Education Club 3,4, Pres. 4; CE 1; Labor: Hospital, Tavern.
- EAKIN, LAURA ALICE - 72
French Club 1,2, Vice-Pres. 2; YWCA; CE; Choir 1,2; Glee Club; Orchestra 1; Harmonia; Berea Players 4; Country Dancers 4; Folk Club 3,4; Labor: Pre-school, Secretary's Office.
- EASTERLY, AMBROSE - 101, 107
Track; French Club 2; YMCA 1,2; LD Glee Club 1; Berea Players 2,3; Folk Club 2,3; Country Dancers 3,4, Pres. 4; Labor: Hospital, Janitor, Maintenance, Library, Chapel Checker.
- EDWARDS, J. B., JR. - 74, 76
Ag. Union; Ag-Home Ec 3,4; Who's Who Among Students; YMCA; Rho Delta 2,3,4, Vice-Pres. 4; Labor: Garden, Dairy, Janitor.
- ESTEP, WILLIAM R., JR. - 86
Delta Phi Alpha; YMCA 1,3,4; Band; Harmonia; Forensics 4; Photo Club; Labor: Music Dept.
- EVANS, BEATRICE EFFIE - 72
Ag-Home Ec 3,4; Home Ec 3,4; YWCA 1,2,3; Berea Players 3,4; PAF 4; Labor: Foundation School Office.
- EVANS, MARY KATHERINE - 72
Berea Players; Labor: Treasurer's Office.
- EVANS, MIRIAM LOUISE - 23
YWCA; CE Cab. 4; Harmonia; Twenty Writers, Sec. 4; Bird Club, Vice-Pres. 4; Labor: Tavern, Art Dept.
- FILLMORE, HARLEY - 71, 85, 93, 103
Swimming 1,3,4; "B" Club 2,3,4; UD Senate 4; YMCA, Pres. 4; Harmonia; FOR 3,4; Labor: Registrar's Office.
- FISH, PAUL ROBERT - 72, 76
Ag-Home Ec 4; YMCA 1,2,3; CE 4; Berea Players; Rural Life Club 1,2, Pres. 2; Labor: Grounds, Monitor, Janitor, Boarding Hall.
- FISHER, JAMES - 70, 111
German Club 4; Delta Phi Alpha 3,4; Men's Hall Union 4; YMCA 1,2,4; Phi Delta 2,3,4; Labor: Bdg. Hall, Monitor, Janitor.
- FRANKLIN, GLADYS IRENE - 72
Brevard Colledge 1,2; Berea Players 3,4; Folk Club 3,4; PAF 3; Labor: Ag Dept., Treasurer's Office.
- GABBARD, LUTHER - 76
Basketball 1; IC Basketball 2; Ag Union; Ag-Home Ec 3,4; Labor: Creamery, Dairy, Phys. Ed. Dept., Boone Tavern, Janitor.
- GARCIA, EUNICE JOSEPHINE - 72
Basketball 2,3; YWCA; Berea Players 1,4; Labor: Labor Office, Mt. Weavers, Bdg. Hall.
- GAYHART, OLIVE - 24
Basketball 3; YWCA 2,3,4; PAF 3; Labor: UD Dean's Office, Women's Phys. Ed., LD Dean of Women.
- GILBERT, WILLIAM BEST - 76, 101
Track; IC Basketball 3; Ag Union 2,3,4; Ag-Home Ec 4; YMCA; AZ; Labor: Library, Phys. Ed.
- GILLESPIE, TESSA GRACE - 76
Ag-Home Ec 4; YWCA; Co-op; Labor: Hospital, Janitor, Monitor, Pres. Home, Science Bldg.
- GOBLE, MERIEL ELIZABETH - 24
French Club; YWCA; Harmonia; Union Church Choir; Vanguards; Labor: Pre-school, Fireside, Music Hall.
- GRAHAM, AFTEEL - 72, 110
French Club 2; CE 2,3; YWCA 4; Photo Club 3; Berea Players; Labor: Fireside Industries, Bdg. Hall.
- GREEN, BERTHA JOHNSON 24
YWCA; CE; Labor: Boone Tavern, Pre-school.
- GRIMES, MARGARET MARIE - 24
Ag-Home Ec 4,5; Harmonia 2; Pi Gamma Mu 4,5; Labor: Bdg. Hall.
- GRIMWOOD, DAVID NEWTON - 72, 76
Cross Country 3; Track 1,4; IC 2,4; Ag Union; Ag-Home Ec 3,4; YMCA; Berea Players 3,4; AZ; Labor: Creamery, Dairy, Janitor.
- HALL, JUANITA LEE - 71, 111
French Club 2; Home Ec 3,4; Ag-Home Ec 3,4; UD Senate 3,4; YWCA 1,2,4; Harmonia 1,2,3; Labor: Needlecraft, Bdg. Hall, Janitor, Checker.
- HENDERSON, LOIS INEZ - 72
Berea Players 3,4; Pi Alpha 3,4; Labor: Treasurer's Office, Mathematics Dept.
- HILL, MARGARET ELLEN - 72, 107, 110
Education Club 5; YWCA; Berea Players; Bird Club; Photo Club 5; Labor: Candy Kitchen, Fairchild Hall, Art Dept.
- HOFFMAN, ELIZABETH ELLEN - 72, 87, 111
French Club, Sec.-Treas. 3; Phi Alpha 2,3,4; Pi Gamma Mu 3,4; YWCA 2,3,4; CE 2; Berea Players 2,3,4; Labor: Candy Kitchen, UD Office, Presser Hall.
- HOFFMAN, MARTIN FRANKLIN - 25
German Club; YMCA; Berea Players 1; Band; Zephyrs 2; Clarinet Quartet; PAF 2,3,4; Delta Phi Alpha 3,4; Wallpaper Staff 2; Labor: College Press, Library.
- HOLDER, RUTH PAULINA - 25
Basketball 1,2,3; CE 2; YWCA 1; PAF 4; Labor: Bakery Office, Women's Gym.
- HOPPER, MARGARET - 72
Home Ec 3,4; Ag-Home Ec 3,4; CE 1,2,3; YWCA 1,2,3; Harmonia 1,2,3; Berea Players 4; Labor: Foundation Office.
- HULBURT, DAYTON DAVID - 72, 89, 92, 101, 103, 108, 111, 113
Alpha Psi Omega; Delta Phi Alpha; Track; "B" Club 2,3,4; German Club 1,2; YMCA, Cab. 2; Glee Club 2,3; Berea Players, Pres. 4; Twenty Writers 2,3,4; Co-op 2,3; Wallpaper Editor 2; Chimes 2,3,4, Editor 4; AZ 1,2; Cheer Leader 3,4; Labor: Print Shop, Men's Gym, Citizen Office, Bdg. Hall, Alumni Office.
- HURST, EVERETT BROWN - 101, 103, 111
Chairman Project Comm. 2; Track 2,3,4; Cross Country 2; IC 2; PAF

- 1,2,3; French Club 1,2,3; "B" Club, Pres. 4; UD Senate 4; Sigma Pi Sigma 4; Pi Alpha, Vice-Pres. 3, Sec. 4; YMCA, Cab. 1,2; Co-op; Labor; Garden, Pres. Home, Registrar's Office, Natural Science Dept., Janitor.
- INGRAHAM, RUTH RAYMER
86, 109, 113
YWCA; Band; Orchestra; Glee Club; Twenty Writers; Labor: Library, Presser Hall.
- JENNINGS, MONROE R.
Vice-Pres. of UD Board of Governors 4; YMCA; Harmonia 3,4; Debate; PAF; Labor: Hospital, Customer Service, Admissions Office.
- JOHNSON, FRON FAYE 72, 113
YWCA Cabinet 4,5; Ballad Singers 5; Folk Club 3; Berea Players 4,5; Twenty Writers 5; PAF 4; YCAW 4,5; Vanguards 3,4,5; Labor: Candy Kitchen, Boone Tavern, Library.
- JONES, MARVIN DOUGLAS 70, 102
Class Pres. 1; Basketball 1; Tennis; Men's Hall Union 4; YMCA Cabinet; Zephyrs 2; Royal Collegians; AZ, Vice-Pres. 2; Labor: Treasurer's Office, Dept. of Ec. and Business.
- KESSEL, HILTON SNOWDEN 72, 111
Pi Alpha 3,4; Sigma Pi Sigma 4; Men's Hall Union 3,4; YMCA; Harmonia 3,4; Berea Players 4; Labor: Mathematics Dept., Business Mgr's Office, Grounds, Laundry, Monitor, Janitor.
- KILBOURNE, EARL 26
Basketball 1,2; IC 3; Ag Union 1,2; Labor: Boone Tavern, Maintenance Dept.
- KIRBY, HAROLD 90
Track 2; Basketball 2,3,4; IC 3; Band 2; Labor: Woodcraft.
- KIVETT, MINERVA ELIZABETH 87
Education Club 4; YWCA; CE 3,4; PAF 4; Co-op, Vice-Pres. 4; Labor: Pre-school, Gift Shop.
- LAMB, EVELYN 72, 87
Education Club 3,4; YWCA 1,4; Berea Players 3,4; PAF 4; Labor: Candy Kitchen, President's Home.
- LAMBERT, CAROLYN LAVENDER 26
Life Saving 2,3,4; WAA; YWCA; Harmonia 1; Labor: Customer Service, Registrar's Office, Women's Phys. Ed.
- LAMBERT, RILEY M. 86
YMCA 1,2; Band 3,4; Royal Collegians 2,3,4; Labor: Boone Tavern Garage, Woodcraft.
- LANCE, ANNIE CORINNE 72
YWCA 1,2; Berea Players 1,4; Labor: Janitor, Bdg. Hall, Library.
- LAREW, ROBERTA PEARL
95, 96, 113
WAA; Life Saving 2,3,4; Outing Club 2,3; Ag-Home Ec 3,4; Home Ec 3,4; Co-op Council 4; YWCA; CE Cabinet 2; Harmonia 2,3,4; Bird Club 1,2; Labor: Publicity Office.
- LASWELL, TROY JAMES 111
Tennis 2; French Club 2; Pi Alpha 3,4; YMCA; Photo Club 3,4; Labor: Bakery, Monitor, Janitor, Geology Dept., Dorm. Supplies.
- LIDFORD, ROY HENRY 27
Ag-Union; Ag-Home Ec 3,4; YMCA; CE 3,4; Rho Delta 2,3,4; Labor: Heat and Power.
- LORD, CHARLES 76, 86
Ag-Union; Ag-Home Ec 3,4; Who's Who Among Students; YMCA; CE 1,2; FOR; Band; Glee Club; Phi Delta; Labor: Music Hall, Dairy, LD Office, Boone Tavern.
- LOSHBOUGH, GETHA BERYL 72, 76
Home Ec 3,4; Ag-Home Ec 3,4; YWCA; Union Church Choir 2,3; Harmonia 1,2; Berea Players 4; Labor: Maintenance, Treas. Office.
- LOY, OPAL ILENE 72, 89, 111
German Club 3,4; Delta Phi Alpha 4; Berea Players 3,4; Chimes Staff 4; Labor: Laundry Office, Bdg. Hall.
- McDANIEL, JUANITA BLANCHE 72
French Club 1,2,3; UD Senate 3; YWCA 1,2; Harmonia; Berea Players 4; Labor: Customer Service, Hospital.
- McKINNEY, GEORGE WESLEY, JR.
72
YMCA 1,2,3; Cabinet 2,3; Band 1,2; Glee Club 1,2,3; Berea Players; Wallpaper 2; AZ; Labor: Printing.
- MAGGARD, TALMADGE PATRICK
78, 85
Treas. Senior Class; German Club 2; YMCA, Treas. 4; PAF 2,3,4; "X" Guide 3; Rho Delta 3,4; Labor: College Store, Woodcraft, Janitor, LD Office.
- MALTY, ALFRED HAROLD
76, 93, 103
Ag Union; Ag-Home Ec 3,4, Pres. 4; Swimming 2,3,4; "B" Club; YMCA; Phi Delta 2,3,4; Labor: Dairy, Creamery.
- MARTIN, MINNIE 70, 76
Ag-Home Ec 3,4; Home Ec 3,4, Pres. 4; Assn. of UD Women 4; YWCA; Labor: Needlecraft.
- MASENGILL, HAL AKARD
72, 108, 110
Class Vice-Pres. 2, Pres. 3; Alpha Psi Omega 2,3,4; Tau Kappa Alpha; Pi Gamma Mu 3,4; YMCA; Berea Players; Debate 3,4; Labor: Woodcraft, Bdg. Hall, Library, History and Political Science Dept.
- MEADOWS, MARY FRANCES EWEN
28
Education Club 3,4; Labor: Knapp Hall, Admissions Office.
- MEEK, CLARENCE W. 70
Ag-Union; Ag-Home Ec 3,4; Men's Hall Union; YMCA; Labor: Ag. Dept.
- MERCHANT, DONALD JOSEPH
70, 71, 111, 113
Pi Alpha 4; Delta Phi Alpha 4; Pres. of Men's Hall Union 4; UD Senate 4; YMCA; PAF 3,4; Co-op; Labor: Dairy, Bdg. Hall, Janitor, Biology Dept.
- MFRUDITH, THELMA MURRI
76, 89, 94
WAA, Sec. 3, Vice-Pres. 4, Pres. 5; Ag-Home Ec; Home Ec 3,4; Chimes staff 4; Labor: Home Ec Dept., Sec. Office, Monitor, Admissions Office, Bdg. Hall, Women's Phys. Ed.
- MITCHELL, EVELINE 72, 84, 87
Education Club, Sec. 4; French Club 1; YWCA 1; CE 2,3,4; Berea Players 4; Labor: Library.
- MOORE, C. EDWARD 111
Pi Alpha 3,4; IC Basketball 3.
- MOORE, FLOYD GLENN 71, 90, 111
Class Vice-Pres. 3; Basketball; Board of Governors 3,4; Sigma Pi Sigma; YMCA; AZ; Labor: Bakery, Men's Phys. Ed. Dept.
- MOORE, MARGARET LOUISE 72
Class Sec. 2; French Club 2; YWCA; Berea Players; Labor: Boone Tavern, Hospital.
- MORGAN, ROSELLA MAE 34, 72, 113
Orchestra 3; Harmonia 2; Twenty Writers 3,4; Berea Players; Folk Club 2; Country Dancers 3; Labor: Hospital, Pre-school.
- MORRIS, JUANITA 72, 108
YWCA 1,2; Harmonia 1; Berea Players; PAF 2,3,4, Sec. 4; Tau Delta Tau 3,4, Sec. 3; Alpha Psi Omega 4; Pi Gamma Mu 3, 4; Vanguards; Folk Club 1,2,3; Country Dancers; Labor: Hospital, Dramatics, Ec. Dept.
- MOXLEY, NANNIE V. 72
Ag-Home Ec 3,4; Home Ec 3,4; Sec. of House Council 2; YWCA; Berea Players; Labor: Bdg. Hall, Customer Service, Pre-school.
- NESTOR, ARTHUR PAUL
70, 71, 72, 110
Tau Kappa Alpha; LD Senate 2; UD Senate 3,4, Pres. 4; Board of Gov. 3; YMCA; Forensics 1,2; PAF 2,3,4, Vice-Pres. 4; Berea Players; AZ; Labor: Business Mgr's. Office, LD Office.
- NOBLITT, HARDING 17, 70, 72, 110
Class Treas. 3, Pres. 4; PAF 2,3,4; Who's Who Among Students; Winner Peace Oratorical Contest 2; Winner Home Oratorical Contest 3; YMCA; Tau Kappa Alpha 2,3,4; Pi Gamma Mu 3,4; Berea Players 4; Debate 3,4; AZ; Labor: Sec's Office, History and Political Science.
- PATRICK, HELEN JO 72, 113
YWCA; Berea Players; Twenty Writers; Labor: Foundation School.
- PEARSON, EMMA MAE 29
WAA; Ag-Home Ec 3,4; Home Ec 3;

- YWCA 1,2; Folk Club 3; Labor: Boone Tavern, Gift Shop.
- PEARSON, FRED ----- 111
IC Basketball 2; German Club 3,4; Delta Phi Alpha, Pres. 4; Harmonia 3; Phi Delta, Sec. 3; Labor: Bdg. Hall, Monitor, Janitor.
- PENLEY, JEWELL ----- 72, 113
YWCA 1,2; Berea Players; Twenty Writers 4; Folk Club 3; Labor: Boone Tavern, Customer Service.
- PERRY, MARGARET ----- 70, 71, 85
WAA 2, 3, Pres. 3; Board of Governors 3,4, Sec. 4; YWCA Cabinet; Harmonia 1; Pi Alpha 3,4; Labor: President's Office, Hospital, Biology Dept.
- PHILLPOTT, PEARL ----- 72, 108
YWCA; Berea Players; Alpha Psi Omega 3,4; Tau Delta Tau 3,4; Country Dancers; Folk Club; Labor: Registrar's Office, Admissions Office, Dramatics Dept.
- QUINN, WOODROW B. ----- 72, 111
YMCA; Berea Players 3,4; Pi Gamma Mu 3,4; Delta Phi Alpha 3,4; Labor: LD Office, Bakery.
- RATHBONE, JACK ----- 70
YWCA 3,4; PAF 3,4; Labor: Hospital, Janitor.
- ROBERTS, JEAN ----- 70
WAA; Council of Assn. of UD Women 4; Louise Velrin Prize 4; Who's Who Among Students; Glee Club, Pres. 4; Harmonia 1,4; Labor: Registrar's Office.
- ROBERTS, MARY HELEN --- 70, 85
Class Sec. 1; German Club 1,2,3; Delta Phi Alpha 2,3,4; PAF 3,4; YWCA Cabinet; WAA 1,2,3; Labor: College Press.
- ROBERTS, WILLIAM LEE ----- 72
German Club 2; Class Alumni Rep.; YMCA; Harmonia; Berea Players; AZ; Labor: Sec's Office, Monitor, Janitor, Bdg. Hall, Creamery.
- ROBERTSON, LLOYD EDWIN ----- 76, 93, 103
Swimming; "B" Club 3,4; Ag. Union; Ag-Home Ec 3,4; YMCA; Livestock Judging Team; Rho Delta 2,3,4; Labor: Dairy, Creamery, Bdg. Hall, Monitor, Janitor.
- RUNNION, CHARLES T. ----- 89, 109
Ag. Union 1,2; YMCA; Harmonia; Photo Club 1; Chimes 4; AZ; Labor: Woodcraft office, Monitor, Janitor.
- ROMINGER, RUTH ----- 34
Labor: Business Mgr's Office.
- SCROGGS, LESLIE W. ----- 31
Phi Delta; Labor: Needlecraft, Customer Service, Monitor, Dept. of Economics and Business.
- STANLEY, ODESSA ----- 72
Pikeville College 1,2; YWCA 4; Berea Players 3,4; Labor: Customer Service.
- SHEPHERD, RALPH FRANKLIN -- 76
IC 1; Ag-Home Ec 3,4; Ag. Union, Pres. 4; YMCA; Phi Delta; Labor: Creamery.
- SHERRILL, FRANKLIN ARMONELL ----- 111
French Club 1; Pi Alpha; Labor: Business Mgr's Office.
- SHRADER, ETHEL MARJORIE -- 70, 72
Home Ec; Ag-Home Ec; Council of Assn. of UD Women 4; YWCA 1; Harmonia 1; Berea Players 3,4; Labor: Registrar's Office.
- SMITH, EUGENE FANNING -- 72, 76
Ag. Union; Ag-Home Ec 4; YMCA; Berea Players 1,4; AZ; Labor: Monitor, Janitor, Bus. Dept., Treas. Office, Foundation Office.
- SNODGRASS, FRANCES ----- 72, 108
Senate 2; UD Women's Assn. 3; YWCA Cabinet 3; Berea Players, Vice-Pres. 4; Alpha Psi Omega; Tau Delta Tau 3,4; Labor: LD Dean's Office, Dramatics Dept., Janitor.
- SPEARS, RAYMOND McFADDEN -- 32
IC 2,4; YMCA; Labor: Grounds, Janitor, Boone Tavern, Bdg. Hall.
- STEINORTH, MARGARET ----- 113
German Club 3; LD Senate 1; Who's Who Among Students; Delta Phi Alpha 4; Pi Gamma Mu 3,4; YWCA 1,2,3; Twenty Writers, Pres. 3; Vanguards 3,4; YCAW 3,3; FOR 3,4; Labor: Ag. Office, LD Office, Women's Gym.
- TAYLOR, FRED MATTHEW ---- 76
Ag. Union; Ag-Home Ec 3,4; Phi Delta 2, Treas. 3, Pres. 4; Labor: Farm, Poultry Farm, Creamery, Janitor, Post Office.
- THOMPSON, EMOGENE ----- 76
Home Ec Club 3,4; Ag-Home Ec 3,4; PAF 4; Berea Players 3; Labor: Bdg. Hall; LD Bible Dept., Janitor.
- THOMPSON, ROY HOBERT -- 17, 72
Class Vice-Pres. 4; Ag Union; Ag-Home Ec; Phi Delta; Photo Club; YMCA; UD Chapel Program Comm.; Ballad Singers; SS Council; Berea Players 1; Labor: Library, LD Office, Bdg. Hall, Janitor, Garden.
- THORINGTON, DANIEL --- 107, 110
YMCA 3,4; Bird Club, Pres. 3,4; Photo Club 2,3,4; Labor: Art Dept., Biology Dept.
- TOMPKINS, HAROLD ----- 72, 90
YMCA 1,2,3; LD Glee Club 1,2; Harmonia Society 1,2,3; Berea Players 4; PAF 3,4; Phi Delta 1,2,3, Vice-Pres. 2; Labor: Men's Weaving, Woodcraft.
- TULLY, HAROLD WADE ----- 109
Class Social Chairman 2; College Gymnastics Champ. 4; Men's Glee Club, Bus. Mgr. 4; Band 1,2; Labor: Men's Phys. Ed. Dept.
- TURNER, EDWARD B. ----- 76
Ag. Union 2,3,4; Ag-Home Ec 4; YMCA 3; Labor: Dairy, Monitor, Janitor.
- VANDIVER, CHARLOTTE
ELIZABETH ----- 72, 76
Home Ec 2,3,4, Vice-Pres. 4; Ag-Home Ec 3,4,5; YWCA 3,4,5; Berea Players 4,5; Outing Club 4; WAA; Labor: Candy Kitchen, Pre-school, Library.
- WALL, BURNICE LEE -- 76, 109
Ag Union 2,3,4; Ag-Home Ec 3,4; YMCA 1,2,3; CE 3; Glee Club 4; Labor: Bakery, Dairy, Creamery.
- WALL, CHARLES LOUIS -- 101, 103
Track 2,3,4; Pi Alpha.
- WALL, INEZ ASHLEY ----- 33
CE 3; Labor: Bakery, Post Office.
- WARD, CARL C. ----- 76
IC Basketball 4; Ag Union; Ag-Home Ec, Pres. 4; UD Senate 3; YMCA; LD Glee Club 2; Phi Delta 3,4; Labor: Janitor, Monitor, Boone Tavern, Creamery.
- WARD, CARTER ----- 111
IC Football 2, Basketball 3,4; YMCA; Phi Delta 3,4; Pi Alpha 3,4; Labor: Janitor, Boone Tavern, Bdg. Hall.
- WARNER, ESTHER R. ----- 72, 111
Pi Alpha 3,4; Tau Delta Tau 3,4; Berea Players; Girl Scout Leader 4; Labor: Fireside Sales Room, Sewing Room, Monitor, Gift Shop.
- WELLS, LOU ADA ----- 87, 111
Education Club 4; German Club 4; UD Senate, Sec. 4; CE 3; Delta Phi Alpha 4; Labor: Library.
- WHEELER, JUANITA ----- 111
Basketball 2; Pi Alpha; YWCA 2; Labor: Bdg. Hall, Pre-school, Hospital.
- WILKERSON, SALLY ---- 72, 85, 89
Home Ec 4; YWCA; Bird Club 4; Berea Players 4; Chimes Staff, 4,5; Labor: Bdg. Hall, Pre-school, Art. Bldg., Monitor.
- WILLIAMS, ANNA LEE ----- 76
Home Ec 3,4, Sec. 4; Ag-Home Ec 3,4; YWCA; Labor: Library.
- WILSON, EDNA LOUISE ----- 71, 72
Board of Governors; Berea Players; Labor: President's Office, Bdg. Hall.
- WONG, RICHARD
YMCA; Twenty Writers; Vanguards.
- WRIGHT, CLAYTON D. ----- 111
Pi Alpha 3,4; Sigma Pi Sigma, Sec. 3,4; Labor: Print Shop, Business Instruction, Customer Service.
- WYGAL, JAMES MARJON ----- 72
Class Treas. 1; German Club; Twenty Writers 2; Berea Players; YMCA; Chimes Staff 2; AZ; Labor: Hospital Laboratory, Publicity Dept.
- YOUNGE, CHESTER L. ----- 34
Danforth Creative Effort Prize 1; CE 2,3; PAF 3,4; Photo Club; Labor: Woodcraft, Monitor, Dormitory Supply, LD History, Bus. Instruction and Ec.

JUNIORS

ABNEY, HAROLD COOPER	38
ADAMS, WILLIE ROARK	40
ALEXANDER, JOHN DEXTER	38, 70
ALEXENDER, WILLIAM EMER, JR.	38
ALLEY, GEORGE D.	40, 72, 85, 86
ANDERSON, ELMER	37
ANDERSON, FERNE	40, 76
AUSTIN, INEZ ILENE	109
BAILEY, MARION LOUISE	94
BAKFR, THELMA INEZ	40, 72, 87
BALL, RUBY	72, 89
BALL, ZORA BELL	38, 70
BECK, CHARLES E. JR.	39
BENJAMIN, ROBERT BRUCE	39, 109
BIGGERSTAFF, EDYTHE	87
BISHOP, CHARLES EDWIN	40
BLACKBURN, WILLIAM E.	37
BOWLING, GENE DOYLE	38, 86
BRAKE, KEITH	40
BRICKEY, QUENTIN	38, 71
BRIGHT, JOHN CALVIN	72
BURTON, MARITA	37
BUSSING, SARA	72
BUTTE, ZORA	37, 87
CAMPBELL, EDITH	37
CLOUD, JOEL JONES	37, 107, 111
CLOUSE, EDNA	87
COCHRAN, LACY ERNEST	40
COFFEY, RUTH	37
COLDIRON, HENRY CLAY	78, 103
COLEMAN, EDWARD A.	101
COMBEST, LOUIS W.	39, 70, 72, 74, 110
COMBS, REBECCA	94
COOPER, VIRGINIA	38, 70, 72, 95
COTTLE, GARLAND RAY	37
CRAIG, ROBERT LELAND	86, 109
CREAMER, JOSEPHINE C.	70, 94
CRESWELL, HARRIS	39, 101, 103
CRIPPEN, LOIS	40, 70, 87, 109
CROUSER, DORIS	38, 76
CROWE, FLORINE CATURIA	39
DAILY, DORTHA	38
DAVIDSON, HENRY	37
DAVIS, KATE	39
DAVIS, WILLIAM	107
DAWSON, ELLEN	39, 111
DAY, HARRY WILLIAM	37, 110
DE JARNETTE, ANN	38, 72, 85, 113
DINGESS, LANHAM	39, 72, 89
DUNFORD, CLARENCE	38, 70, 84, 110
DURHAM, RAYMOND	86, 109
EAKIN, ELEANOR	39, 109
EASTERLY, RUBY R.	40, 94, 107
EBBS, FRANCES	38
EDWARDS, ROBERT	38, 74
FARRIS, DONN	38, 72, 76, 85, 89, 113
FREEMAN, MADGE	37
FRYE, JAMES K.	36, 39, 71, 72, 103
GRAY, JEAN	40, 70
GRIFFIN, ELLEN	70, 72
GROSS, JOHN	40
GWINN, JESSIE	72
HARDWAY, WILLIAM	39
HEAD, WILLIAM	39, 72
HENDERSON, JACK	72, 108
HERRIN, LUCILLE	37, 111
HEWITT, GEORGIA	94
HILL, GEORGIA	37
HINCHMAN, WILLIAM	39, 85
HOUCK, CHARLES E.	37, 72, 110
HOWARD, EDITH	76
HUBBARD, ETHEL	38
HUNTER, GRAY	39
IRWIN, INEZ	37, 110

ISON, FORRESTER	37
JONES, JAMES	98
JONES, JUSTINE	37, 85
JUDD, MARY OPHELIA	40, 70
KELLAR, MARTHA ANN	37
KILBOURNE, CARL	37, 74
KIRK, WYNONA	38
KIRSTEIN, FLORENCE	48, 78, 101
LESTER, LOUISE	79, 94, 95
LYKINS, ESTER	76, 109
MARRS, MO	39
METCALF, JOE	38
METCALF, QUENTIN	38
MILLER, EDNA	38, 94
MILLS, MOSS	39, 74, 101, 103, 109
MORRELL, GARLAND	40, 86
NELSON, JEANNE	40
NESTOR, JANET	70
NEWMAN, CARL	39, 84
NICKELL, SUSAN	39
NICKELS, MARGARET	37, 76, 113
NORMAN, RALPH	37, 112
PASEUR, JAMES	93
PAYNE, OPAL	94
PILSON, BERTHA	40
PITT, LELDON	39, 74
POTTER, HOMER	37, 70
PRATT, RUTH	36, 39
PROPPS, KATHLEEN	72, 94
QUEEN, THEODORE	38, 72, 74
RABURN, J. C.	38, 70, 74
RANDELS, MARY LOU	37, 70
RAWLINGS, LA RUE	38
REDMAN, JOHN	39, 72
REILEY, BETTY	38, 72, 86, 111
RICE, NANCY LANE	40, 85, 94
RITCHIE, MILDRED	39, 109
ROBINETT, GLADYS	39, 71, 86
RUNNELS, ROBERT	37, 72, 110
RYNTERSON, JAMES	37
SANDERS, FRANCES	38, 70, 71, 72, 112
SCHIEBERG, ELLEN	40, 109
SCHERRER, VICTOR	40, 71, 78, 111
SCOTT, PEARLE	36, 38, 71, 94, 110
SEAY, FLORENCE	38, 72
SHELTON, NELLIE	39, 70
SHORT, ANNA MAE	37
SMITH, WARREN	72
SPURLOCK, HUGHES	40
STAMPER, TEDDY	37, 113
STANLEY, OSCAR EUGENE	39
STEINBERGER, CLARENCE	39
STEPHENS, LINDA JANE	40
STEWART, GEORGE	40
STONE, SARA	39
STRONG, ETHEL	38
TAYLOR, GLENN	39
TENNANT, HARRY	38
THACKER, FRANCES	39, 70
THOMAS, ROY	93
THOMPSON, FREIDA ELOISE	39, 94
TOBY, WILLIAM	40
VAUGHN, GRACE	76
WAGERS, MARTHA	37, 86
WALKER, JACK	36, 38, 74
WALTHER, FELICIA	39, 95
WATSON, JAMES	40
WESLEY, FRED	37, 86, 103, 109
WILSON, CHRISTINE	37, 72, 94
WILSON, RUTH	37, 72, 94, 107, 109
WING, JAMES MARVIN	38
WITTEN, RALEIGH	39
WOLFRAM, ALICE	37
WYGAL, SAMUEL	38, 74
YOWELL, MARGARET	38, 109

SOPHOMORES

Adams, G. Mack	43
Adams, Robert	46
Alley, Mary	43
Arledge, Fred	45
Arnett, Willard	45, 113
Atchley, Margaret	45
Baker, Byron	46, 41, 91
Barath, John	45
Barr, Evelyn	42, 94
Baxter, William	46, 72, 78, 101, 103
Beck, Ovaline	107
Blakey, Mildred	43
Booher, Lurine	43
Bowen, Ermel	43
Bradley, William	42
Brady, Verna	44
Brake, Annabel	41, 43, 72
Bramlett, Charles	44
Brickey, Robert	41, 42
Brown, Ralph	46
Brown, W. Evelyn	46
Buchanan, Hiram	44, 86, 109
Buckles, Vivian	45, 70
Buckner, Boyce	46, 72
Butler, Mary	46
Cadle, Dean	46
Cawood, Walter	41, 44
Chambers, Mildred	44, 109
Chandler, Dorothy	43
Cheatham, James	45, 72, 109
Clark, Edmonia	43
Coates, Mary Elizabeth	45
Cole, Robert	46, 70, 72, 86, 109, 110
Coleman, Virginia	70
Counts, Harold	42
Coyle, Bob Carolyn	109
Crosswhite, Glenn	43
Crouch, William	46, 72, 109, 110
Cyrus, William	44
Daugherty, William	44
Davis, Alta Mae	45
Davis, Wilma	70, 87, 110
Deitz, Estil	41, 45, 72, 107, 113
Denham, John	86
Deyton, Wendell	41, 44, 70, 72, 110
Dodson, Jean	43
Draughton, Virginia	44
Duff, Frank	90
Durham, Helen	45
Eads, Jeanetta	43
Edwards, Ella	46, 72
Elam, Paul	72, 109
Eldredge, Frances	44
Ernest, Margaret	46
Eversole, Elizabeth	42
Fair, Ruth	44
Falkenburg, Ruth	45
Few, Benson	44, 72
Fisher, Maxine	44
Flannery, Clyde	43, 84, 85, 101, 113
Flemming, Kermin	42, 70
Foley, Hazel	42
Fox, Alice	46
Fuhrmann, Michael	42
Gabbard, Otis	109
Garber, Louis	43, 109
Gay, Warren	107
Gifford, Constance	42
Gilbert, Porter	42, 93
Gilliam, Marjorie	42
Gileath, James	46, 70, 103, 109, 110
Givens, Evelyn	42
Griswold, Mabel	44
Guffey, Mary	43
Gunter, George	46, 101

Hall, Eli	43
Hansel, Margaret	45
Hart, Lewis	43
Hayes, Elsie	43
Hays, Earl	43, 86
Heinze, Frank	45, 90
Hiatt, Virginia	42, 72
Hill, Gideon	45
Hollyfield, Grace	46
Horne, Marie	43, 72, 110
Hubbard, John	44
Hunt, Raymond O.	72
Jones, Arlie	45
Jones, Eunice	46
Keathley, Mary	46
Keen, Katherine	45
Keen, Polly	42, 70
King, Stanton	46, 86
Knotts, Betty Jo	41, 44
Lankford, Ann	45, 94, 95
Lane, Dalton	70
Lilly, J. Perl	109
Little, Dewey	46
Loftis, Eloise	44
Lovelace, Paul	43
Lowman, Reavis	45, 84
Lufburrow, Robert	43, 93, 101, 109
Luster, Lowell	42
Lykins, Samuel	44
Mahood, Chester	43
McNeer, Mason	42, 72, 86
McNeill, Robert	46
Miller, Jason	42
Moore, Dewey	45
Moore, Jewell	44
Morrison, Hugh	41, 44
Morton, June	42
Nelson, Claude	42, 74, 91, 101, 103
Nelson, Mildred	46
Nestor, Billie	42, 70, 72, 85, 107
Noss, Margaret	44
O'Daniel, Sarah	45
Orth, Esther	42, 107
Osborne, Virginia	44, 72
Owens, Frances	44
Peaslee, Ruth	42, 72
Pennington, Eldred	44
Pitt, McCoy	43, 111
Potter, Hazel	42
Potter, Irene	42
Raines, Ernest	42
Reber, Elwood	42
Rickard, Robert	45
Riddle, John	42
Saeger, Clinton	44
Schumacher, Elizabeth	46, 72
Sears, Nadene	43
Sharp, Mary Nell	46
Shaw, Marie	46, 84
Shelton, Jesse	46, 72
Shires, James	110
Shoemaker, Harold	44, 109
Shupe, Mary	46, 84
Sinclair, Loree	46, 72, 87
Smith, Ruby	70, 107
Spurlock, David	43
Stewart, Wayne	43
Stillings, Frank	43, 72, 86
Swearengen, Granvel	44
Svkes, Anna Lee	46
Tatone, Lige	103
Taylor, Loretta	41, 44
Terrill, June	45
Thomason, James	46, 72, 113
Thomson, Nora Lou	43
Trumbo, Dorothy	43
Waddle, Edward	45

Walters, Letta	43
Warrick, Edward	91
Wheeler, Robert	43, 70, 72, 109
Warholm, Nell	45, 70, 107
Whisman, Polly	46
Whitaker, Eva Nell	46, 72
Whitman, Lenore	41, 42, 72
Wilcoxon, June	45
Woody, Mildred	42
Wooten, Norman	45
Worley, Clyde	44
Wyatt, Cam	45
Yeager, Marian	45, 111
York, Mildred	45
Young, Annabelle	44, 72, 109
Young, Ellen Taylor	46

FRESHMEN

Abney, Lillian	52
Adams, Harold	48
Allen, Mildred	50, 72
Allen, Paul	53, 74
Allen, Ruth	52
Allison, Margaret	50
Altizer, Lillian	49
Ambrose, Ellen	51, 107
Armbrister, Margaret	51, 72
Arms, Windle	49, 74
Ayers, Ellen	49
Bailey, Buena	49, 95
Ballard, Charlotte	51
Bandy, James	50
Banks, Grant	51, 72
Barbour, Anna	50
Bates, Mary Virginia	52, 86, 95
Bays, Juanita	54
Beaty, Mary Elizabeth	51, 70
Beaty, Robert	52, 72, 86, 110
Benham, Roy	51
Bensev, Frank	55, 86
Bess, M. Louetta	51, 95
Bettis, Malcolm	48, 72, 74
Blevins, Douglas	48, 72
Boehm, Robert	49, 72
Boehm, Heinz	53, 72, 107
Boggs, Hershel	50, 72, 107, 110
Boggs, Ruby	53, 95
Bower, John	54, 78
Bowman, Margaret	49
Brandenburg, Miriam	54
Branham, Margerilla	48
Breezeale, Claribel	49
Brewer, Maude	51, 72
Brice, Mabel June	49
Broegen, Douglas	48
Brush, Bradford	50, 101
Bryant, E. Lewis	52
Bulman, Eugene	52
Burchette, Clyde	74, 86
Bvrd, Joseph	52, 74, 86
Caddell, Theodore	70
Callison, Gilmer	52
Callison, Margaret	51, 95
Campbell, Gladys	48
Campbell, Marian	53
Center, Mabel	107
Chafin, Naomi	52, 72, 85
Chanev, Edna	50, 72
Chowning, Chattin	54
Clarke, Billie	54, 72
Clay, Rebecca	53, 86
Clevenger, Lambert	51, 72, 78, 101
Coates, Anne	51
Cochran, M. Sue	47, 50, 70
Cochran, Robert	52
Cochran, William	107

Coffey, Harding	53
Collins, Evelyn	53
Collins, George	54
Colvard, Mabel	49, 95
Combs, Alene	49
Comer, Richard	54
Cook, Arthur	52, 101
Cook, Mary	51, 74, 95
Cooper, Juanita	52
Cornett, Burchell	54
Cornett, Chester	53
Cornette, Frankie	48
Coville, Yvonne	52, 72
Cox, Violet	48
Creswell, Gene Reese	50
Crockett, Curtis	55
Crumpler, Seymour	52
Culbertson, T. Lois	107
Croucher, Carol	51
Davenport, Ray	49
Dellinger, Eugene	53, 72
Dillon, Marvin	51, 72, 74
Dixon, Luwanda	49
Dodson, N. Taylor	93, 101, 103
Dowdy, Harold	48, 74, 86
Duff, Mike	52
Edwards, Grey Holt	53
Edwards, James	53
Elliott, Ruby	52
England, Printess	50, 74
Ernest, Jeanne	51, 95
Evans, Frances	49
Fwen, Edward	49
Ewen, Victor	51
Felton, K. E.	55, 74
Fielder, Robert	48, 86
Ford, Jeanette	53, 86
Frank, Allen	52, 86
Frisby, Lorna	54
Fugate, Jean	55, 109
Fuller, Novella	48
Gardner, Franklin	54
Garren, Ledger	48
Genz, Luise	50, 72
Gibbs, Jean	52, 72, 86
Gibson, Raymond	48, 85
Goodell, Alice	51
Grote, Jean	54, 72, 110
Harber, E. Hubert	53
Haight, Robert	53
Hall, Charles I.	49
Hall, Garland	49
Harper, Anna	52
Harper, Rupert	53
Hartt, Lois	54, 72
Hatcher, Madeline	49, 72
Head, Louretta	49
Heffner, Lucille	50, 109
Hodges, Russell	50
Hollandsworth, Luther	54, 74, 86, 109
Hollon, Beach	52
Holmes, Lucille	48
Horton, Anne	53
Hubbard, Thomas	49
Hunt, LeRoy	45, 72
Hurst, Caleb	101
Imrie, Marguerite	49, 86, 87, 109
Ingram, James	48, 78
Jenkins, Wintzford	51
Jesse, Jimmy	49, 72
Jessup, Margaret	50
Johnson, Robert	54, 74
Judd, Daniel	51, 72, 74
Keener, Curtis	86
Keener, Carolyn	53, 86
Kelly, Adam	54
Kenamer, James	49

Kilbourne, George	48, 86	Snow, Everett	52	3,4; Bird Club 3; Labor: Commons, Laundry, Pres. Office, Bakery Office.	
King, Bettye Jeanne	53, 95	Spurlock, John	48	BILLOTTA, ANGELO FRANK	58
Kinley, Gladys	53, 95	Stafford, Eileen	52	Labor: Paint Shop, Janitor, Waiter.	
Kirkpatrick, Nell	54, 72	Stamey, E. Nelson	55	BILLOTTA, THOMAS JOSEPH	59
Kiser, Aileen	54	Steinberger, William	109, 110	YMCA 3,4; Hi-Y 1,3; Labor: Paint Shop, Bdg. Hall.	
Kiser, Lucille	48	Stone, Sterling	42	BLACKBURN, HAROLD DAVID	86
Lewis, Doris	49	Stout, John	48	Band 2,3,4; Royal Collegians 3,4; Labor: Heat and Power.	
Looney, Sylvia	48	Taylor, James	47, 72, 85, 107	BLEDSE, TOM RUSSELL	
Loyd, Benjamin	51, 85	Thomas, Imogene	49, 72	CE; YMCA; Labor: Bdg. Hall, Dairy, Monitor.	
Lufburrow, Peter	54	Thomas, Lyell	51	BOFHM, KARL HEINZ EUGEN	
Luna, Ardelia	54	Thompson, Ernestine	50	72, 84, 107	
Lyda, Betty	54, 72, 95	Troutman, Everett	54	German Club 4; Country Dancers; Honor Roll 3; Danforth Prize 3; Thespian Treas. 4; YMCA; CE; Band 3; Berea Players 2,3,4; Photo Club 3; Bird Club; Labor: Dairy, Mt. Weaver Boys, Commons, Library.	
Martin, Juda	49	Tyree, M. Louise	51	BOWLES, HOWARD CLAY	59, 85, 110
McKinley, Lorene	48, 72	Vanderheide, Norma	48, 112	Social Com. 3; Project Com. 4; Pres. Student Cabinet 2; YMCA 2,3,4; Glee Club 2,3; Debate 3,4; Berea Players; CE; Union Church Choir; Labor: College Store.	
McNeely, Harold	50, 86	Vandiver, Jean	54	BOWLING, REBA	60, 72
McVey, Florence	53, 72	Venable, Levoy	50	Secretary 4; Social Com. 3; Honor Roll; Berea Players 4; Labor: Laundry, Monitor, Tavern, LD Dean of Women.	
Melgaard, Robert	49, 74	Wallace, M. Inez	50	BOWLING, WINSTON WILLIAMS	58
Michael, O. Ralph	50, 72, 113	Webb, Charles	53	YMCA; Hi-Y, Band 2; Labor: Bdg. Hall, Porter, Woodcraft, Maintenance Office, Commons.	
Mieras, Kathleen	52, 95	Wells, Lillian Irene	48	BRANSCUM, HOBERT	60, 84
Mize, Marvin	53	Welsh, William	72, 109	CE; LD Glee Club; Harmonia; Union Church Choir; Labor: Bdg. Hall, Janitor, Maintenance Dept., Men's Weaving.	
Moncho, Jeanne	109	Wesley, Ruth	51, 86, 109	BRICKEY, SHIRLEY	60, 71, 84, 107
Monhollon, Geraldine	52	White, John	54	LD Senate; CE; Rural Life Club; Labor: Fireside Industry, Laundry, Janitor.	
Monier, Helen	48	Wilson, Josef	48	BROWN, WARREN	
Moore, J. Clifton	49, 74, 86, 108	Wilson, Vernon	52, 101, 102, 107	Speedball Champs 4; Basketball Champs 4; Foundation Basketball 2.	
Mullins, Eleanor	50	Witten, Wendell	50, 74	CAPPS, DAVID B.	58, 72
Murphy, Bernice	54	Woodie, Norris	49, 72	Project Com. 4; Honor Roll 1; YMCA 3; LD Glee Club 4; Union Church Choir 4; Berea Players 4; Labor: College Press.	
Myers, Richard	53, 101	Woodrum, Hobert	50, 72, 74, 93	CALMES, ALVA MARIE	58, 107
New, Geneva	54	Wynne, Lillian	50	Rural Life Club; Labor: Fireside.	
Nunley, Frances	53, 47	Wynne, Lydia	50	CALMES, KENNETH	
Ogle, Mary	72	Yates, Henry	49	Speedball Champs 3; YMCA 3,4; Labor: College Press.	
Ogletree, Lee	51	Young, Louise	48	CHANEY, WESLEY	
Ottinger, Roscoe	53, 74	Zicafoose, Frances	50, 109	Honor Roll 1,2; YMCA 3; Labor: Bakery, Janitor.	
Park, Kathleen	48			CHILDERS, JACK	59
Parks, Robert	48			Dorm. Com.; YMCA; Labor: Broom Industry, Industrial Arts Dept.	
Patterson, Meredith	51, 74			CLARK, DONALD KARL	72
Patton, Charles	49, 103			Speedball 4; Basketball 4; Berea Players 4; Labor: Phys. Ed., Tavern Garage.	
Peace, Dora Nan	50			CLARK, MARY BERNICE	60
Pennington, Delmas	53			Glee Club 1,2; Labor: Labor Office.	
Peters, John	50			CREECH, EVELYN WELLS	59
Petitt, Richard	50			Labor: Commons.	
Picklesimer, Custer	54			COOPER, FRED VINSON	68, 93
Pierce, Mary	51			Speedball Champs 3; Swimming 3,4; CE; YMCA 2; Hi-Y Cabinet 1,2; Bird Club 2,3,4; Photo Club 3,4;	
Popenhagen, Frieda	86				
Porter, Rosemary	72				
Price, Luella	53				
Prince, Elizabeth	52, 72				
Proodian, Helen	53, 110				
Queen, Annie	55				
Rayburn, Charles	51, 86				
Reed, Woodrow	50				
Roark, Herman	52				
Roberts, Geneva	51				
Rodgers, Winifred	48, 72				
Rose, Byron	51				
Ross, Gertrude	51				
Rowe, Kathleen	50				
Runnion, Earl	51				
Russell, Jessie	49				
Rutnoski, Harvey	49, 102				
Salisbury, Lillian	52				
Salyers, Winfred	54, 86				
Saylor, Don	52, 86, 102				
Schumacher, Mark	72				
Sebn, Joseph	52, 86, 93				
Sewell, Hazel	54				
Shaffer, James	54, 74, 86, 103				
Shepherd, Millard	52				
Sherman, Eulene	53, 86				
Short, Faye	54				
Shue, Paul	47, 54, 72				
Singleton, Audrey	48, 95				
Singleton, Donald	48, 72, 102				
Slusher, Sara	51				
Smith, Dorothy	95				
Smith, Mabel	54				
Smith, Orson	49				
Smith, Troy	53				

POST GRADUATES

Blevins, Charles	56, 86
Francisco, Blanche	56, 72
Gilliam, Mary	56
Gordon, Henrietta	56
Greene, Hooper	56
Hibbitts, Kermit	56
Lyles, Evelyn Roberta	56
Matheny, Nell	56
Moore, Max	56
Muncy, Dorothy	56
Mynhier, Newton	56
Newton, Clara	56
Proffitt, Frances	56
Shepard, Helen	56
Sparks, Corrine	56
Sparks, Grace	56
Sutton, Thelma Kathleen	56
Viehe, Pierce	56, 93
Walker, Arnold	56
Wesley, Hoy	56, 107

TWELFTH GRADE

ABBOTT, OKRA	87, 107
Union Church Choir 4; Danforth Chapel Choir 3,4; LD Chorus 2,3,4; Bird Club 2,3,4; Rural Life Club 4; Labor: Grounds Dept., Mt. Weaver Boys.	
ACRES, CHARLES OBALENE	
YMCA 4; Labor: Creamery, Monitor.	
ADAMS, JAMES HELTGEL	
Labor: Library, Janitor, Broom Factory.	
BAKER, COVA	58
Danforth Prize 3, second place; Labor: Bdg. Hall, Bakery.	
BALLENGER, ULDENE	
CE 2; Labor: Commons, Bakery.	
BEATY, MARVIN OVADENE	
58, 84, 107	
Basketball 3,4; Rural Life Club 3,4; GR 1; WAA 2; CE 2,3,4; Harmonia	

Labor: Broom Ind., Janitor, Commons, Customer Service, LD Office.	HUBBARD, KEITH COLEMAN - 60, 72	YMCA; Labor: Broom Ind., Janitor.
DAVIDSON, EMILY JANE ----- 84	YMCA; Berea Players 3,4; Labor: Men's Weaving.	SKEEN, EARL ----- 59, 92
Rural Life Club 3; CE 4; Labor: Fireside Ind., Laundry, Janitor, Commons.	HUGHES, HELEN	Basketball 3,4; YMCA 3,4; CE 2,3,4; Labor: Bdg. Hall, Woodcraft.
DeBORDE, VERLA FRANCES -- 59, 72	Student House Council; Glee Club; Labor: Tavern, Hospital, Commons, Fireside Ind.	SMITH, GLENN HOWARD ----- 102
CE 1,2,3; Glee Club; YMCA; Berea Players 4; Bird Club 1,2,3; Labor: Bakery, Laundry, Foundation Office, Monitor, College Restaurant.	JONES, NANCY MARGARET	YMCA; Labor: Grounds, Broom Industry, Commons, Bdg. Hall, Fire Dept.
DUNN, BERNICE JENNIE	----- 59, 84, 110	SPILLMAN, DONALD O. ----- 59
LD Social Com. 4; LD Glee Club 3; Danforth Choir 4; Labor: College Store, Needlecraft, Bakery.	CE; YMCA; Berea Players; Forensics.	STODDARD, EDWARD GEORGE
ELROD, WILMA ----- 60, 72	JONES, RUTH EVELENE ----- 59	----- 59, 110
YWCA 4; LD Glee Club 4; Berea Players 4.	Rural Life Club 4; Glee Club; CE 4; Glee Club "B"; GR Cabinet 1,2; Labor: Laundry.	LD Senate 4; Forensics, Member of District Champion Debate Team 4; YMCA; Labor: Library.
ELSWICK, ROBERT BENNETT -- 58	KILGORE, VIRGINIA ----- 58	STAFFORD, LINLEY ----- 58, 72, 108
Swimming 3; Basketball 3; YMCA; Labor: Commons.	Honor Roll 2,3; LDSS Council; Labor: Mt. Weavers, Labor Office.	Issac Litton HS, Nashville, Tenn. 1,2; Berea Players 3,4; Thespians, Vice-Pres. 4.
FIELDER, MARY KATHERINE	LEWIS, LENA NOVARA ----- 84	SUAREZ, CARLOS M. ----- 57, 59
----- 58, 72, 108	CE 3,4; Harmonia 2,3,4; Rural Life Club 3; Labor: Fireside Ind., Monitor.	Class Treasurer 3,4; YMCA 4; Labor: Commons, Printing Office.
Class Social Com. 3, 4; Danforth Choir 4; Glee Club 1,2,3; Union Church Choir; Berea Players 3,4; Thespians 3,4, Sec. 4; Labor: Hospital.	LEADINGHAM, ANNA LEE -- 58, 72	TARTER, HERLAN
FRANCIS, ERMA LEE ----- 58	CE 3; YWCA 4; Berea Players 4; Rural Life Club 3,4; Labor: Candy Kitchen, Needlecraft.	Secondary Speed Ball 3; YMCA 3,4; Labor: Woodcraft.
LD Glee Club 3; Labor: Heat and Power Office, Boone Tavern.	LITTON, COLUMBUS C. ----- 60	TURNER, MATTIE ----- 59, 72, 107
FRAZIER, VIVIAN ROSE ----- 58	LD Senate 3; Honor Roll 2,3,4; YMCA 3,4; CE 3; LD Glee Club 3; Harmonia 3; Rural Life Club; Labor: Broom Ind.	Rural Life Club, Sec; YWCA; Glee Club; Berea Players; Labor: Hospital, Needlecraft, Laundry.
Class Social Com. 3; Class Proj. Com. 4; Glee Club 3.	LITTON, EDWIN E. ----- 59, 93	VAUGHN, NELLA VEE
GAY, SHELBY BARGER	Senate; Swimming; Honor Roll 1; Photo Club 4; Bird Club 4; Graphic Art; Berea Players 3; Hi-Y 1,2; Labor: Bdg. Hall, College Press.	CE 2; Rural Life Club 2,3,4; Labor: Needlecraft, Hospital, Laundry, Janitor, Monitor.
YMCA, Hi-Y, Glee Club 1,2; Bird Club; Labor: Broom Ind.	McCORD, LOUIS ANDREW -- 57, 59, 85	WARD, ROY
GILBERT, JACKIE ----- 59, 72	Class President 4; SS Council; YMCA; Labor: Monitor, Janitor.	Hi-Y 1,2; YMCA 3,4; CE 2,3,4; Labor: Maintenance, Woodcraft.
Berea Players 3,4; Labor: Boone Tavern.	MONICAL, LOUISE BRUNER ---- 58	WATSON, LOUIS RICHARD
GILLIAM, ANNA LEE ----- 58, 72	GR Cabinet 2; YWCA 4; LD Glee Club 3,4; PAF 3,4; Labor: Heat and Power Office.	Printing Club, Sd.; CE, YMCA; Berea Players; Labor: College Press, Fire Dept., Janitor, Boone Tavern.
CE 2,3,4; Berea Players 4; Forensic 3; Labor: Bdg. Hall Office.	PARKER, OMA NAVADA ----- 72	YORK, JAMES FRANKLIN
GOSSER, BALLARD ----- 58	CE 3; Berea Players 3,4.	----- 58, 72, 85, 108, 110
Labor: College Post Office.	PARRIS, RUBY ----- 59	Swimming 1,2; Track 3,4; IC Soccer 2; Forensics, Superior in Dist. Oratory; YMCA Cabinet 3,4; LD Glee Club; LD Chorus; Hi-Y 1,2,3; Bird Club 2; Berea Players 3,4; Wallpaper Com. 4; Thespians 3,4, Vice-Pres. 3, Pres. 4; Labor: Bakery, Labor Office.
GRAHAM, MARGARET ANN - 58, 107	House Council; Honor Roll 2,3; LD Glee Club 2,3; GR 1,2,3; Labor: Candy Kitchen, Monitor, College Store.	YOWELL, JAMES EASTIN ----- 59
Country Dancers; Union Church Choir; Labor: Alumni Office.	PATINO, ROBERTO ----- 58	Honor Roll 3; YMCA 4; Labor: Bdg. Hall, Commons.
GREGORY, JESSIE ----- 71, 72	Spanish Club 4; YMCA 4; Labor: Phy. Ed. Dept.	
Glee Club 1,2; Berea Players 4; Labor: Bakery.	PENCE, GEORGE W.	
GRIFFITH, ROWENA RETHA ---- 59	YMCA; LD Glee Club; Labor: Woodcraft, Janitor.	
Labor: Fireside.	POTTS, FINIS RUSSELL ----- 62	
GUARCH, AGUSTIN M. ----- 58	POWELL, ROBERT WILLIAM -- 59, 72	
Swimming 1,2,3; IC Basketball 3; Spanish Club; Labor: Bdg. Hall, Woodcraft, Men's Phy. Ed. Dept.	YMCA; Glee Club 2; Berea Players 4; Labor: Commons.	
HALL, CHARLES RAY	REYNOLDS, ARTHUR McCREARY, JR. ----- 60	
Class Project Com. 3; Class Social Com. 4; Honor Roll 3; Labor: Maintenance Office, Fire Dept.	Basketball 2,3; Track 1,2,4; IC Speedball 4; YMCA Cabinet 3; Hi-Y Vice-Pres. 3; Labor: Grounds, Bdg. Hall, Men's Phy. Ed. Dept.	
HARDWICK, RENDA ----- 72	SANDLIN, TOLBERT	
Berea Players 4; Labor: Laundry, LD Office.	YMCA; Soc. Comm. LD; Labor: College Press.	
HAVERLY, CURTIS W. ----- 59, 86	SCOTT, TED ALBERT ----- 60, 72	
Graphic Arts; Hi-Y, Sec. 3; YMCA 3; College Band 2,3,4; Labor: Woodcraft, Commons.	IC Speedball 2,3; Florence Essay Contest 3; CE 3; Berea Players 4; Labor: Bakery, Monitor, Janitor, Maintenance Dept.	
HILLARD, BOYD BYRON ----- 58	SEBASTIAN, CAPPIE ----- 59, 84	
Labor: Boone Tavern, Commons.	CE; Glee Club; Harmonia; Labor: Hospital, Commons, Bakery.	
HOLMAN, BONNIE LOUISE ----- 60	SHRADER, JOHN RALPH ----- 58	
Labor: Customer Service.		
HOSKINS, CONSTANCE		
YWCA; Labor: Bdg. Hall, Commons, Creamery, Country Home, Bakery, Laundry.		

ELEVENTH GRADE

Abney, Lorene ----- 63
Allen, Philip ----- 62
Arthur, Kathleen ----- 63
Baker, Cleo ----- 64, 95
Bardill, Emma ----- 64, 95
Barton, Arlin ----- 62
Balt, Virginia ----- 64
Beck, Ora Lee ----- 62
Benjamin, Jack ----- 64
Black, Maggie ----- 63
Blakey, L. Betty ----- 63
Broyles, Joyce ----- 62
Burchette, V. Mae ----- 62
Byrd, Lillian ----- 64
Calmes, Eva ----- 62
Chaney, Wesley ----- 64
Clark, Andrew ----- 64, 101
Clark, Jean ----- 63
Collum, J. C. ----- 64
Cook, Erta ----- 63
Cornelius, Stella ----- 62

Cox, Maleta	63	Brooks, Eleanor	15	Weekes, F. J.	11, 113
Craycraft, Betty	64	Brooks, Mary	12	Weidler, A. G.	11, 119, 113
Davidson, Alice	62	Burroughs, W. G.	13	Wolford, Feaster	12
Davidson, Emily	62	Candy, D. H.	13	Woodruff, Amy	12
Davis, Vida	63	Cantiemi, Joseph	13	Woods, Ruth	12
Evans, Bonnie	62, 95	Capps, J. H.	11		
Gill, Pauline	62	Chapin, Margaret	11, 71		
Goodrich, Beatrice	64	Cheney, Gertrude	11		
Graves, Emmett	62	Chidester, A. J.	13, 87		
Guarch, Gerardo	64	Clark, R. B.	13, 101, 103		
Hale, Laura Lee	63	Crippen, L. F.	13, 113		
Hardwick, Renda	62	Dawson, C. C.	13		
Hall, Roy	63	Dekker, A. O.	13		
Hamilton, Harriet	63	Dingman, Helen H.	13		
Hammonds, Louanna	63	Dupuy, Mary	12		
Hays, Elbridge	63	Ella, Mary	11		
Hays, W. Albert	63	Elliott, Ann	13, 95		
Hoffman, Harriet	63	Engle, Virginia	13		
Howard, Jason	63, 92, 101	Evans, Wilson	71, 102		
Hurst, Clofis	62, 101	Faulkner, Jean	11		
Imrie, Elizabeth	63, 72	Feaver, J. C.	11, 85		
Jackson, Opal	62	Fenn, Herbert	11, 111		
Jasper, Earsel	62	Fielder, Benton	12		
Jones, Fairie	95	Fredericksen, Helen	95		
Keener, Mary Lou	63, 86, 95	Gunkler, O. H.	11, 103		
Kennedy, Ridley	62	Hardin, R. R.	11, 70, 71, 72, 110, 113		
Kidwell, Lida	62	Hartt, J. N.	12, 85		
Kilbourne, Elizabeth	63	Harvey, Dorothy	13		
Kiser, Russell	62	Hatcher, J. W.	12, 113		
Lang, Patricia	63	Hickok, B. B.	72		
Leach, Dorothy	64	Hovey, R. E.	13, 109		
Lehman, Arthur	63	Hughes, J. W.	13, 71		
Lewis, Ollie	62	Hutcherson, W. R.	12		
Loy, Maxine	63	Jameson, Gladys	11		
McAtcer, Paulette	62	Kcener, O. L.	12, 107		
McVey, Lola Ellen	63	Kerr, M. H.	12		
Monier, Howard	62	Kingman, Mariaa	12		
Moore, Evelyn	62, 95	Kysela, Celia	13		
Morrow, Ernest	107	Lance, Harvey	17		
New, Minnie	95	Loefer, J. D.	12, 111		
Patrick, Betty Lou	62	Ludlum, Charlotte P.	11		
Patrick, Eulan	64	McKinstry, K. Helen	12, 94		
Porter, Bobby	62	Mahon, Patricia	11, 109		
Pound, J. Willadene	63	Meek, Jane	11, 86		
Roper, Josephine	64	Monier, H. B.	13, 76		
Russell, James	63	Newbolt, W. E.	12		
Saylor, Cora	63	Noll, Waldemar	11, 111		
Slusher, Jean	62	Parks, E. T.	13, 70, 113		
Smith, Jane	62	Pauck, C. E.	13, 102, 113		
Smith, Jetta	62	Peck, Elisabeth	11, 86		
Spence, Esther	63, 72, 86	Peck, J. N.	11		
Stanley, Harry	64	Pittman, H. H.	84		
Thomas, Alberta	63	Price, C. S.	12, 76		
Vaughn, Frances	62	Pugsley, D. W.	13, 111		
Warford, Pearl	63	Reeverts, Emma	12		
Wesley, Mae	62	Reid, Alice	12		
White, Bertha	62	Richardson, Elizabeth	11, 87		
Willet, Beulah	95	Rigby, Ralph	11, 86		
Wilson, Richard	63, 93	Risinger, Mary	11		
Wood, Edith	63	Roberts, G. G.	13, 111		
		Ross, W. G.	12		
		Russell, Pattie Jo	12		
		Sattler, J. W.	11, 70, 71, 110		
		Schultz, H. D.	11		
		Shutt, C. N.	10, 71		
		Shutt, N. M.	13, 102, 103		
		Sikes, W. W.	13		
		Smith, Emily Ann	12		
		Smith, F. H.	11, 107		
		Smith, Louis	12, 70		
		Smith, May B.	11, 70		
		Southworth, Annie	11		
		Spillman, C. O.	12		
		Stewart, F. A.	11		
		True, Eunice M.	11		
		True, Katharine	10, 71		
		Walters, R. N.	110		

ORGANIZATIONS

Ag-Home Ec Club	76
Ag. Union	76
Alpha Psi Omega	108
Alpha Zeta	74
"B" Club	103
Band	86
Baseball	102
Basketball, Varsity	90, 91
Basketball, Secondary	92
Basketball, Women's	94, 95
Berea Players	72, 73
Bird Club	104
Board of Governors	71
Cheerleaders	92
Chimes Staff	89
CE Cabinet	84
Christian Endeavor	84
Co-op	113
Country Dancers	107
Cross Country	78
Delta Phi Alpha	111
Education Club	87
Fall	66
Forensics, Secondary	110
French Club	87
Home Ec Club	76
Life Saving, Women's	95
Men's Glee Club	109
Men's Hall Union	70
Men In Service	88
Mountain Day	80, 81
May Day and Queen	104, 105
Orchestra	86
Phi Delta	74
Photo Club	110
Phy. Ed. Instructors	103
Pi Alpha	111
Pi Gamma Mu	113
Pinafore	109
Public Affairs Forum	70
Rho Delta	74
Royal Collegians	86
Rural Life Club	107
Senate, LD and UD	71
Sigma Pi Sigma	111
Spring	98
Sunday School Council	85
Swimming Teams	93
Tau Delta Tau	108
Tau Kappa Alpha	110
Tennis	102
Thespians	108
Touch Football	78
Track	100, 101
Twenty Writers	113
Wallpaper	112
WAA	94
Winter	82
Women's Fall Sports	79
Women's Glee Club	109
Women's House Government	70
YMCA	85
YWCA	85

FACULTY

Allen, B. P.	11, 92, 101, 103
Allen, Julia F.	10, 70, 71
Ambrose, L. M.	13
Aspnes, Agnes	11
Baird, W. J.	13
Baker, L. M.	10
Baker, Mary	13, 87
Balzer, Margaret	12
Bangson, J. S.	12
Barrow, J. G.	85
Blank, E. W.	13, 72
Born, Anna	13
Bowling, L. E.	12



These are our friends...



JAHN & OLLIER AGAIN

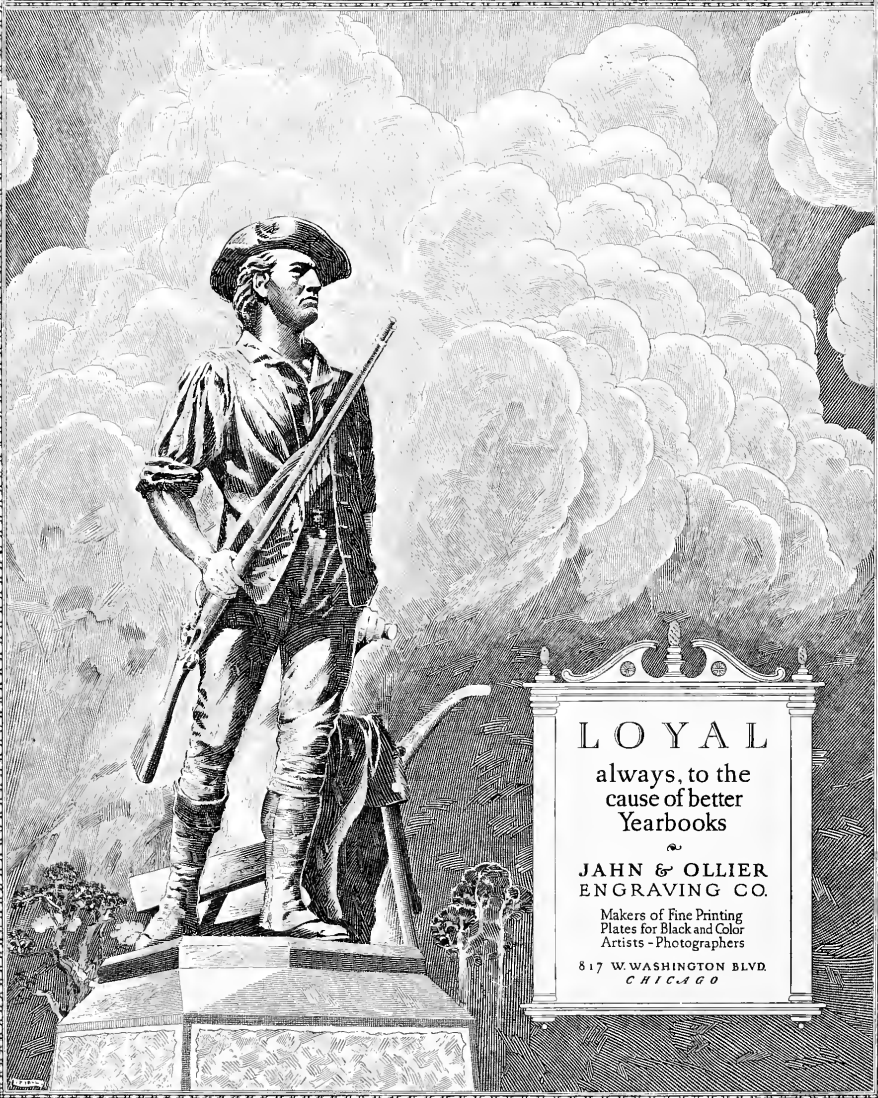

LOYAL

always, to the
cause of better
Yearbooks

JAHN & OLLIER
ENGRAVING CO.

Makers of Fine Printing
Plates for Black and Color
Artists - Photographers

817 WASHINGTON BLVD.
CHICAGO

Service With A Smile



NU-WAY CLEANERS

Dependable Tailoring

Main Street

Phone 61



Compliments of

J. W. Purkey & Sons

LOWE BROS. PAINTS AND VARNISHES

"Where Bereans Save"

Berea, Kentucky

MARINO BROS.

WHOLESALE FRUITS AND VEGETABLES

IRVINE STREET

RICHMOND, KENTUCKY

Compliments of
ROMINGER FUNERAL HOME
Night Phone 48 * Day Phone 125
Berea, Ky.

Rotary, Exchange, Lions and
Chamber of Commerce
use
HOTEL GLYNDON
Richmond's Largest and Best

W. C. ENGLE
Dry Goods & Notions
Berea Kentucky

Compliments
of
ZARING'S MILL
Use Zaring's Patent Flour
Richmond Kentucky

BE BETTER FITTED
IN
Baynham's
SHOES OF DISTINCTION

for
Men and Women
BAYNHAM SHOE CO., Inc.
"Home of Florsheim Shoes"
135 E. Main St., Lexington, Ky.

Compliments of
BLACK BROS. BUS LINES
"Call us for Special Trips"
Phone 210
or
Nearest Bus Station
Richmond, Kentucky

To The Class of '42
Now you are "ALL OUT."
You have finished and we congratulate you.

But you have only begun.
And may your "ALL OUT" efforts in helping
Our Country through her gravest crisis
merit you further congratulations.

ZIMMER PAPER PRODUCTS

INDIANAPOLIS

"Guaranteed Bread Wrappers"

COMPLIMENTS OF

GENERAL BOX COMPANY

LOUISVILLE, KENTUCKY

Designers And Makers of: Corrogated Cartons
Nailed — Bottle and Wirebound Boxes

BROCK-McVEY CO.

INCORPORATED

DISTRIBUTORS OF

Plumbing, Heating and Tinnners' Supplies

VINE AND SOUTHEASTERN STREETS

Lexington, Ky.

JOHN SCHWARZ

FINE FOOTWEAR

754 & 756 McMillian Street

Cincinnati, Ohio

T. A. FOLEY LUMBER COMPANY

HARDWOOD LUMBER

PARIS, ILLINOIS

LITTLE MAMA'S
TEA ROOM
For That Extra Snack
Short Street

Compliments of
THE BERIA BANK
AND TRUST CO.

W. T. SISTRUNK & Co.

Established 1891

Incorporated 1907

WHOLESALE FOOD DISTRIBUTORS
FRUITS — VEGETABLES — GROCERIES — CONFECTIONS
(Largest in Central Kentucky)
LEXINGTON, KENTUCKY

For all occasions, the year round...
"Say It With Flowers"

From
RICHMOND GREEN HOUSES
J. P. Reichspfarr
Phone 188
Richmond Kentucky

Compliments of
GENERAL-ELECTRIC
SUPPLY COMPANY
Lexington, Kentucky

Mountain Sweets

Hand Decorated Sugars

Candies

Fruit Cakes

Nut Chews

Marllos



COMPLIMENTS OF A FRIEND

SERVE OUR DONUTS—DELICIOUS—TENDER
DIGESTIBLE. REAL WHOLESOME ENERGY
FOOD AT REASONABLE PRICES. ENJOY THEM
FOR BREAKFAST, LUNCH, DINNER, FOR
PARTIES.

Berea College Bakery

COMPLIMENTS OF A FRIEND



BAKERY AND CANDY KITCHEN WORKERS

The Berea College Candy Kitchen and Bakery maintain a high standard of health and sanitation throughout the plant.

When you buy our merchandise you may feel assured that only the highest quality ingredients are used in the manufacture of our Mountain Sweets and Bakery Products.

Berea College Bakery and Candy Kitchen

BREADS

BUNS

ROLLS

CAKES

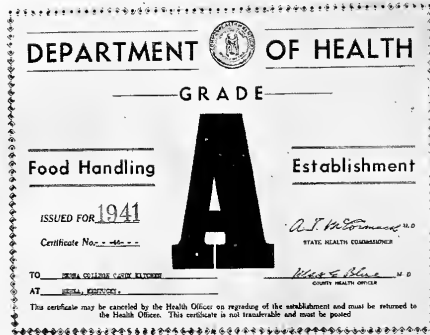

CRULLERS

PIES

BEATEN

BISCUITS

Home of
BEREA COLLEGE
BAKERY
AND
CANDY KITCHEN



COMPLIMENTS OF A FRIEND

BEREA
COLLEGE
STUDENT
INDUSTRIES
BEREA
KY



The Broomcraft



The Needlecraft

BEREA
COLLEGE
STUDENT
INDUSTRIES
BEREA
KY.

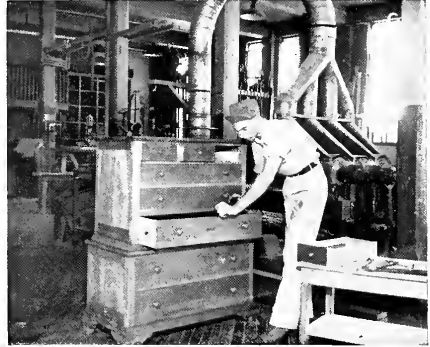

The Woodcraft

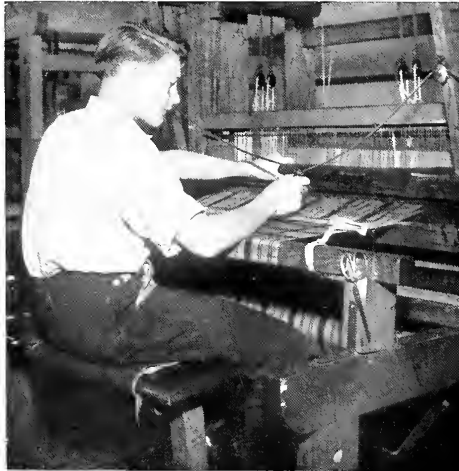

*The Mountain
Weaver Boys*



*The Fireside
Industries*

Boone Tavern Gift Shop

Products of Student Industries

Located on the Corner of Main Street

Opposite Union Church

Under Berea College Management—Berea, Kentucky



Boone Tavern

A PRIVATE HOTEL WITH ALL MODERN
CONVENIENCES

A REAL HOME ATMOSPHERE

Managed and Controlled by Berea College

Compliments of

BEREA COLLEGE STORE

Operated by and for students and workers of

Berea College

THE BERA COLLEGE PRESS

Printers of the Berea College
Annual for the past fifteen years

The House With A Reputation For Good Printing

COMPLIMENTS OF

THE JOHNSON ELECTRIC SUPPLY CO.

Cincinnati, Ohio

Compliments

of

THE CROMWELL PAPER CO.

Chicago, Illinois

Compliments

of

LACQUER SPECIALTIES, Inc.

Newark, New Jersey

Four Color Printing With One
Color Plates Our Specialty
You Save The Difference
"Buy Defense Bonds"

THE KLINGSTEDT BROS. CO.

Printers, Lithographers and
Premium Advertising
Canton, Ohio

Compliments

of

THE NEW FISHERIES CO.

Cincinnati, Ohio

Food Products of Quality
Pickles, Preserves, Jams, Jellies

and Fruit Butters

LUTZ & SCHRAMM, INC.

Pittsburgh, Pa.

VELVET BRAND

Glace Cherries, Pineapple, Citron, Lemon and Orange Peels for Fruit Cakes.

Maraschino Cherries, Strawberries, Pineapple, Buttered Pecans, Black Walnuts and other Fruits and Nuts for Ice Cream. Mince Meat, Vanillas and other pure flavors.

THE C. M. PITT & SONS CO.
Baltimore, Md.

INSIST ON

Magnolia Meat Products

DELICIOUSLY DIFFERENT

Emmart Packing Company

COMPLIMENTS OF
THE T. T. SLIDER COMPANY, INC.
Louisville, Kentucky

Freight service between Berea, Kentucky

And

Lexington, Louisville and Cincinnati, Ohio

UNION TRANSFER & STORAGE CO.

Lexington, Kentucky

AMERICAN COTTON PRODUCTS CO.

Towels, Cheese Cloth, Gauze,
Muslin and all Kindred Cotton
Products

2516 So. Damen Ave.
Chicago, Illinois

OFFICE EQUIPMENT COMPANY, INC. COMPLETE OFFICE OUTFITTERS

Also Complete Line of
SCHOOL FURNITURE AND SUPPLIES
117-125 South Fourth

Wabash 5161 Louisville, Ky.

Branch Store

128 West Short Street
Phone 3372 Lexington, Ky.

Compliments of

Robert D. Wiley

Sales Representative

Krim-Ko Chocolate

Flavored Drink

KRIM-KO COMPANY

Chicago, Ill.

Snow Ball Yarns

STEINBERGER BROS., Inc.

10 West 33rd Street

New York City

Converters of Worsted,
Angora and Rayon Yarns
for Hand Knitting.

Saving For National Victory

- CORRODEK LINERS do double duty to help conserve our country's resources. When the baker lines his pans with Corrodek liners, he eliminates greasing, saving vital fats and time as well. Each liner becomes an individual container that carries the cake to the consumer, eliminating the packaging tray and again saving both material and time. CORRODEK, TOO, CARRIES ON FOR NATIONAL VICTORY BECAUSE IT SAVES!
- Other Sherman products for baking and packaging include:
- BAKING CUPS: Round, Square, Oblong, in white bake-test stock, or colored glassine.
- FLUTED OR DIE-CUT LINERS: for all sizes of loaf cakes and layer cakes. Special Liners for Angel and fruit cakes as well as for buns, cookies, etc.
- DOUBLE FACED CORRUGATED CAKE PADS AND DISCS in sizes to fit every need.
- PRINTED BANDS AND LABELS in all sizes and shapes, in gummed and grease-proof stock.

SHERMAN PAPER PRODUCTS CORP.

Newton Upper Falls, Massachusetts

NEW YORK

CHICAGO

ATLANTA

LOS ANGELES

2500-3000 Items of
Useful Merchandise
at
BEREA 5c-\$1.00 STORE

Compliments
of
RIVERS' SHOE SHOP
Short Street Phone 312

Faculty and Students
We Appreciate Your Patronage
PORTER-MOORE DRUG CO.
(Incorporated)
Berea, Kentucky

Where the Nation Shops and Saves
Over 1600 Stores
J. C. PENNEY COMPANY
Richmond, Kentucky

Compliments of
MADISON SOUTHERN
NATIONAL BANK
AND TRUST CO.
Member of the Federal Deposit Corp.
Richmond, Kentucky

OLDHAM, ROBERTS, and
POWELL
Incorporated
Funeral Directors and
Embalmers
Phone 413
Richmond, Kentucky

★ ★ ★ ★ ★ ★ ★

WANTED

- MORE PORK
- MORE BEEF
- MORE MILK
- MORE EGGS

Uncle Sam with billions of ready cash is pleading for greater and greater production. Never before has the demand for all these products seemed so great.

To get all the production possible out of poultry and livestock they must be fed scientifically balanced rations milled and blended to do the job. Purina Chows are made just that way.



PURINA MILLS

St. Louis, Missouri



Best Wishes For The Class of 1942

Davidson Brothers & Co.

BEREA, KENTUCKY

Compliments
of
OWEN McKEE
THE LADIES' STORE
Richmond, Kentucky

Compliments of
BAKER'S NEWS

Sleepy-Head House

"The South's Most Complete Factory-Furniture Store"

A complete furniture store where discriminating customers can get exactly what they desire in quality, home furnishings at low Factory-To-Consumer prices.

MANUFACTURERS OF



Mattresses, Pillows, Box-Springs, Living Room Suites, Studio Couches

SOUTHERN BEDDING CO., Inc.

Main at Broadway

Lexington, Ky.

"We Work That You May Sleep"

To the Senior Class and Student
Body we wish to express our
thanks for your Patronage,
Good Will, and Patience through-
out the past year.

The Ogg Studio

50 years of photography in Berea

Compliments of
Berea Dry Cleaners

E. L. Edwards, Prop.

Cleaning — Pressing — Tailoring
Special Attention to Student
Work

Short St. Phone 328

Compliments of

DORIS PIATT

SHOP

USE OUR

Monthly Payment Plan

Accounts opened for total Pur-
chases as low as \$10.00. \$2.00
down and \$2.00 a month.

MONTGOMERY WARD
& CO.

Lexington, Ky.



Wheeler's
INCORPORATED
KENTUCKY'S FINEST FURNITURE STORE

LEXINGTON, KENTUCKY

THERE'S A



Refrigerating and Ice-making Machinery

To Suit Your Every Need

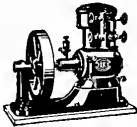

Ammonia
Compressor



6-cyl. Freon-12
Compressor

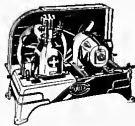

Low-pressure
Unit

When you need cooling equipment for food service, making ice, conditioning air, quick-freezing, cold storage, process work, marine use, or for research, you'll find there's a Frick Refrigerating machine of the exact size and type to meet your requirements. • Compressors, condensers, coils, coolers and controls—for ammonia, carbon dioxide, methyl chloride, and Freon-12. • Get in touch with

W. L. BAIN CO.
219 N. Limestone
Lexington
Phone 1681

Compliments of
LEXINGTON ROLLER MILLS
Incorporated



Lexington, Kentucky
Millers of Soft Winter, Hard
Winter and Northern Spring
Wheat Flours.

Hi-ratio Special Cake flours, 100
percent Spring Whole Wheat
flour and Vitohart germ-retaining
white flours of unusual uniform-
ity our specialty.

Since 1884

Lexington Cream Flour
"The Finest your Money can buy"
Thoroughbred Stock Feeds For
Horses, Cattle, Sheep, Hogs.
Kentucky Queen Starter, growing
and laying mashers for chickens
and turkeys.

Compliments of
BEREA MOTOR CO.
Berea, Kentucky

E. T. HAYS & SONS
Grade "A" Milk
Phone 32

Life Insurance and Annuities
LLOYD E. ROBERTS
Special Agent
Equitable Life Assurance
Society
Berea—Richmond

HOTEL LAFAYETTE
Lexington's Finest
On U. S. Highways
No. 25, No. 27, No. 60 and
No. 68
Len Shouse, Jr., Mgr.

Distributors—Dealers
CARRIER: Air conditioning's first name
KELVINATOR: Specialists in controlled temperatures
since 1914
Water Coolers—Beverage Coolers—Room Coolers—Walk-in and
Reach-in Refrigerators—Frozen Food Cases—Coal Stokers—Gas
Furnaces—Commercial Refrigeration
COMBS LUMBER COMPANY
Incorporated
Lexington Kentucky

Compliments of
STATE BANK AND
TRUST CO.
Member of the Federal Deposit Corp.
Member of the Federal Reserve System
Richmond, Kentucky

MEEKS MOTOR FREIGHT, Inc.
"Here Comes Meeks"
722-724 National Ave.
Lexington, Kentucky



FULLER BRUSHES

Personal • Household • Industrial

THE FULLER BRUSH COMPANY
HARTFORD, CONN.

Compliments of

Berea National Bank

“THE MAHAN COMPANY”

Winchester, Ky.

A complete line of Field Seeds,
Ford Tractors, and Farm
Implements
240 North Main St.
Phone 1000

Compliments

of

NIC NAC FOODS

COMPLIMENTS OF A FRIEND

We Are Headquarters For

GOOD LUMBER

Mahogany — White Pine — Cherry
Birch — Poplar — Red Gum — Maple
White Oak — Red Oak — Magnolia
Boat Material — Cypress
Kiln Dried Stock For Immediate Service
We Will Appreciate Your Inquiries

Charles F. Shiels & Co.

Long Distance Phone—Cherry 0239

Cincinnati, Ohio

Congratulations to the Graduation Class

Lee Clay Products Co.

Manufacturers of

Septic Tanks

Architectural Chimney Tops

Salt Glazed Sewer Pipe

Fire Brick and Grate Backs

Fire Clay Flue Linings

Agricultural Drain Tile

Your Farm Department Uses Our Drain Tiles and Sewer Pipe

CLEARFIELD

ROWAN COUNTY

KENTUCKY



SEXTON SERVICE OFFERS YOU

- The only nationally advertised brand of foods prepared exclusively for the institutional market.
- The security of endorsement by all the leading trade associations in the institutional field in the United States.
- The facilities of the only wholesale grocery company operating plants in the two principal American markets—Chicago and New York.
- As rendered by America's largest distributors of number ten canned foods, a distinctive service on a complete assortment of quality foods packed in this institutional size container.
- Home recipe pickles, relishes and preserves from Sexton Sunshine Kitchens—delicious and appetizing.
- Carefully selected coffees—blends resulting from years of careful study—roasted fresh daily at Chicago and Brooklyn.
- A selection of your needs from the largest inventory ever assembled for the particular needs of those who feed many people each day.

JOHN SEXTON & CO.

Established 1883
Edelweiss Quality Foods

CHICAGO

DALLAS

BROOKLYN



Congratulations Seniors

KEEP YOUR
BANNER FLYING
AND MAY SUCCESS BE
WITH YOU
THROUGH
ALL THE
YEARS TO
COME



PAPER PACKAGE COMPANY
INDIANAPOLIS, INDIANA



BOSTON VARNISH CO.

Everett Station

Boston, Mass.



HOSPITAL Supplies
Equipment

Surgical Garments

Trusses

Sick Room Supplies

CROCKER - FELS

18 West 7th St.

Cincinnati, O.

NOW . . .

“Trane Heating, Cooling and Air Conditioning equipment—the nation’s most complete line—now serving industrial, military and naval national defense construction.”

TRANE

THE TRANE COMPANY

LaCrosse, Wisconsin

In Louisville: 201 Breslin Building

Telephone: Jackson 2988

Our Merchandise

Is Sold At

The College Store

SIMON AIDES SONS CO.

Louisville, Kentucky

Compliments

of

THE JAY GARMENT CO.

Portland, Indiana

Compliments of

PAN CONFECTION

FACTORY

COMPLIMENTS
OF A BOOSTER OF
CLEAN SPORTS



- - IT'S - -
VAN BIBBER'S (Rough & Ready)

That Has Stood the Test for Sixty-three Years



ESTABLISHED 1868

Telephone, Parkway 5640

224 East Eighth Street, Cincinnati

TO BEREA

Our sincere appreciation for the many years of pleasant associations we have enjoyed as suppliers of Boxes for Berea Beaten Biscuits and other Bakery Products.

The GARDNER-RICHARDSON Co.
Middletown, Ohio

Manufacturers of Folding
Cartons—and Displays

LINEN & COTTON YARNS

for

HAND WEAVING

and

CROCHETING

Hughes Fawcett Inc.

115 Franklin St., New York, N. Y.

“Compliments to a Worthy School”

THE WESTERN STAR MILL COMPANY

Salina, Kansas

COMPLIMENTS AND BEST WISHES FROM

Codell Construction Company

GENERAL CONTRACTORS

WINCHESTER, KY.

*LOOK FOR THE AMERICAN
TRADE-MARK, THE SIGN OF
QUALITY PAPER PRODUCTS*

Porcell Cups Drinking Cups
Chop Holders Skewers

BETTY BRITE

Doilies Napkins
Ramekins Baking Cups
Shelf Papers Lining Paper

AMERICAN LACE PAPER CO.
Milwaukee, Wis.

CONGRATULATIONS

Everett Randall,
Morehead, Kentucky

Hawk James,
Betsy Layne, Kentucky

Homer Randles,
Berea, Kentucky

Jasper Smith,
Bulan, Kentucky

Lee Thomas,
Corbin, Kentucky

Harold Scott
Lexington, Kentucky

Representing

LOUISVILLE TIN & STOVE
COMPANY.

“Progress” since 1888

Whether . . .

It's Badminton or Tennis

JUNEMAN'S

Is the Gut of Champions



THE NORTHWESTERN
ELEVATOR AND MILL CO.
MT. VERNON, OHIO

So Much
for
So Little
"The Telephone"

Ashland Home Telephone Co.
Incorporated

PLUMBER'S SUPPLY COMPANY

LEXINGTON, KENTUCKY

Plumbing — Heating — Mill Supplies

Kohler Plumbing Fixtures — Weil McLain Heating

COMPLIMENTS OF
A FRIEND



500 Varieties
MONARCH FINER FOODS

Compliments
of
BECKER TAILORING CO.
Cincinnati, Ohio

KNITTING YARNS
for over 30 years
Ask for Free Sample Card
also Looms for Hand Weaving
CLIVEDEN YARNS—Dept CH
711 Arch St., Phila., Pa.



DURABLE

Spring-Air is built to keep its comfort for years and to do that, top quality materials, many of special design, are put together in such a way that Spring-Air is *really* durable.

Manufactured by
LOUISVILLE BEDDING CO., INC.
“A Division of Spring Air”
LOUISVILLE, KENTUCKY

SOUTH KENTUCKY PIPE
LINE CO.

High grade refined petroleum
products
Somerset, Ky.

Compliments of
GULF REFINING CO.
Incorporated

MARSHALL LUMBER
and
MILL COMPANY
Incorporated

MANUFACTURERS
YELLOW PINE LUMBER

Concentration Yard
Mill Work
Montgomery, Alabama

The WADSWORTH ELECTRIC MFG. CO. INC.
Covington, Kentucky

Manufacturers of
SAFETY SWITCHES
DISTRIBUTION PANELS
ELECTRIC TIME SWITCHES

W. A. KEITH COMPANY
FLOUR & FEED BROKERS

Phone 12
Hendersonville, N. C.

This Issue Of The 1942 Chimes Is Bound In A

KINGSKRAFT COVER

Produced Exclusively By Kingskraft Division

Kingsport Press, Inc.

Kingsport, Tennessee

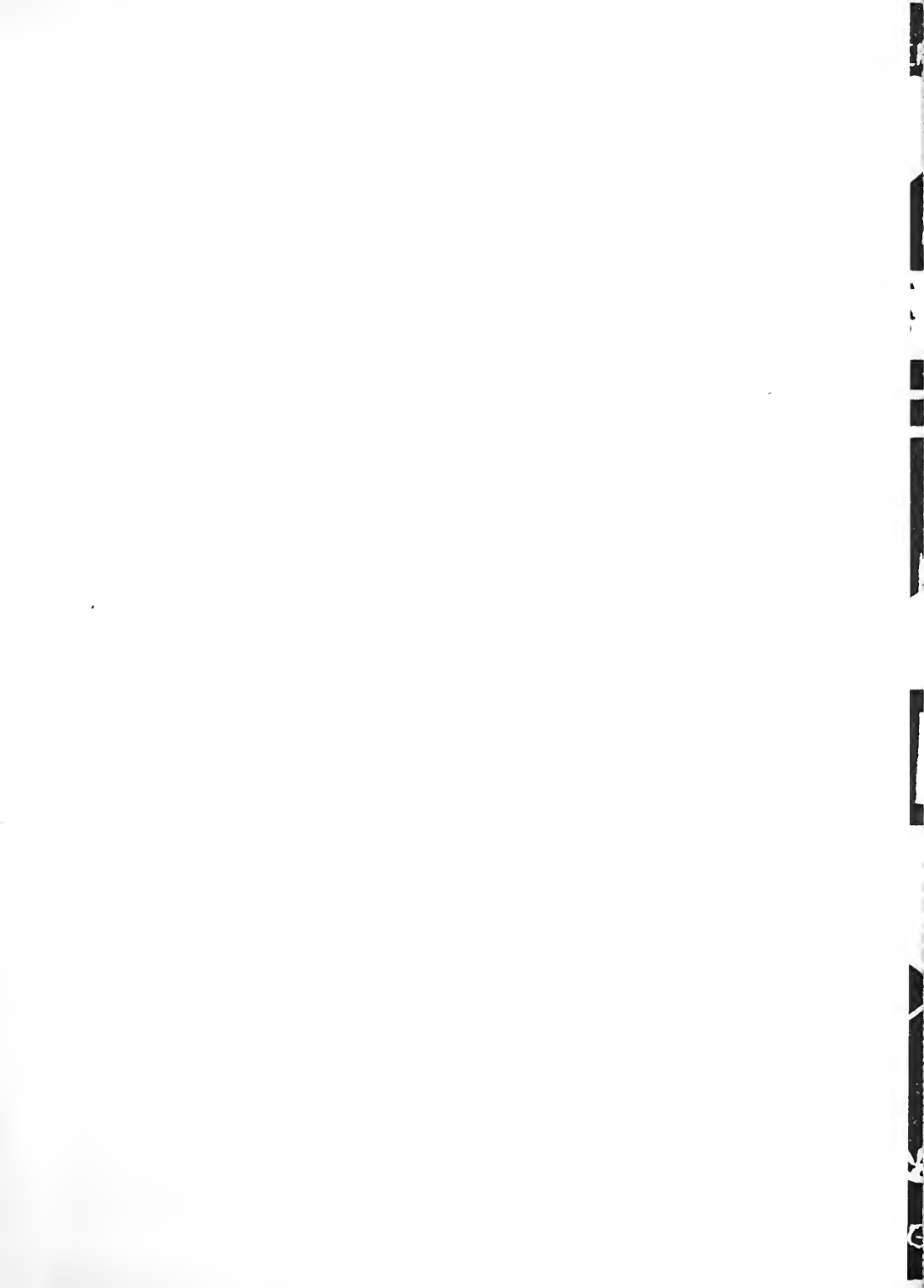

FALL WINTER SPRING • THE SEASONS

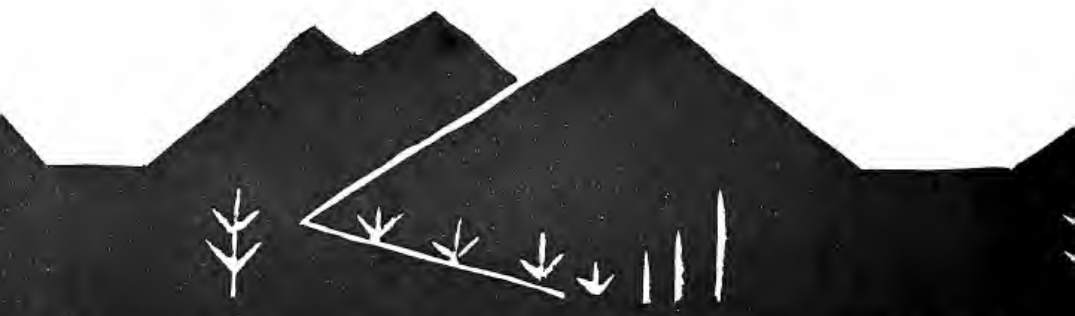

WIND OF AUTUMN • WIND OF WINTER

E AND GO BRINGING WINDS AND WEATHER



AIN OF SPRING • FALL WINTER SPRING

BEREA COLLEGE



3 3217 00394 1326