

Chimes 1965

University
of
College
University



Digitized by the Internet Archive
in 2011 with funding from
Lyrasis Members and Sloan Foundation

<http://www.archive.org/details/chimes196500bere>









CONTENTS

INTRODUCTION	2
LEADERSHIP	34
LIFE	50
COMMUNITY	96
FOUNDATION	160
PATRONAGE	196

College 378.7691 B487c 1965

Berea College Collegiate dept. Senior
class
Chimes.

THIS WAS THE YEAR THAT WAS . . .

A chalky year of cluttered mementos
Wrapped around red and black days
Stapled together by regimentation.
But the green and gold remains
Out of the mixed memories now
Of a year that was . . .



We tried to learn the knowledge of ages
in fifty-five minutes
and two cherry cokes



... a time for study







... crammed with hours of chalk,

cluttered boards and quiet creation

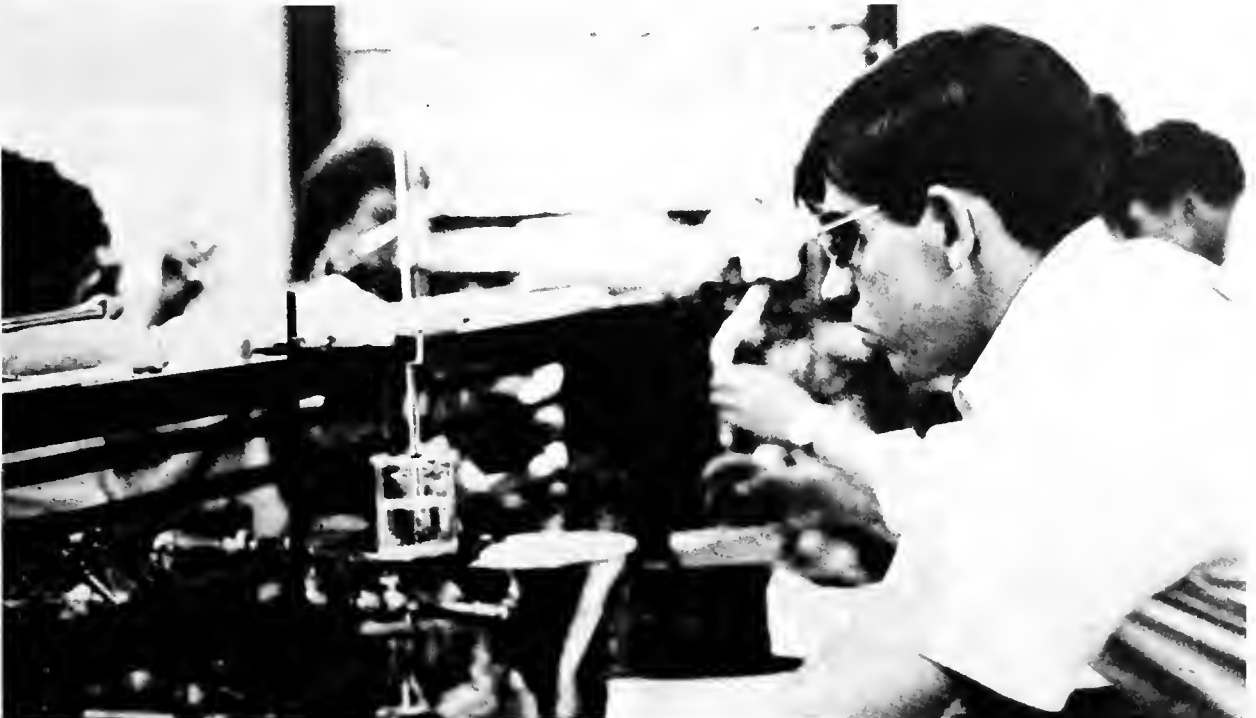



... in moody moments we nursed brown studies and black coffee





... and always there was the land around us

From which came we in health

to which go we in help

Hemming us in — except for sunny Sundays











... made worthwhile by the melodies
of pretty women and the moments
of their stormy weather







... the year of the quadrennial fury



... of Louisville crowds

Berea Assemblies

Student politics





... the year that life revolved around the snack bar

and it became the "Hutch"

and life still revolved around it







... a year of the ridiculous, the whimsical, the strange
and wonderful

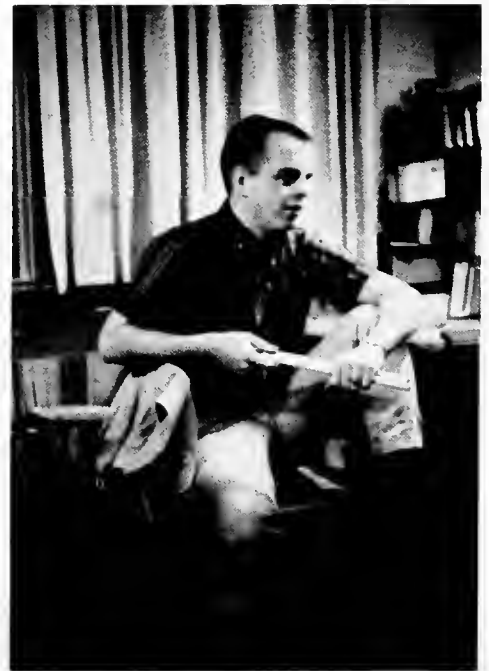





... sled springs in a world white and deep





... but we had promises to keep





... of young love

and the old problem of privacy



...of the g^a oⁱ gⁿ and the s^a p^p iⁿ
nⁿ g of the Watusi







... and this was the year that it was good to rest.



DEDICATION



LIFE

ADVISOR

INSPIRATION

SATURDAY

EVENING

AND VASARI

A WORD OR

TWO FOR

SAARINEN

AND

AFTERNOON

HUMANITIES

THE PICTURE

OF A WALL

CO-CHAIRMAN

TEACHER

FRIEND

IN DEDICATION

DOROTHY TREDENNICK

IN MEMORIAM

Larry Moore

Morris Gay

George Grigsby



A black and white photograph of a meeting room. In the foreground, a conference table is visible with several stacks of papers. In the background, a sign is mounted on the wall. The sign has two lines of text: "PRESIDENT" on the top line and "STUDENT ASSOCIA" on the bottom line. The text is in a bold, sans-serif font. The background is slightly out of focus, showing other people seated at the table.

PRESIDENT
STUDENT ASSOCIA

LEADERSHIP

senate

associations

class officers

I.t.c.

organizations

ON

SENATE



President, Dan Daniel; Vice-President, Bill McCoy; Secretary, Shirley Stewart; Treasurer, Ron Moyers; Communications Officer, Iverson Warinner; Social Chairman, Wayne Allen; Parliamentarian, Willie Sanders (absent); Judicial Commission Chairman, Bill Minix.



S. A. President
Dan Daniel

MEN'S ASSOCIATION



President, James Frazer; Vice-President, Ernie Woods; Secretary, Jael Depp; Treasurer, Sam Lackey; Social Chairman, Pat Dell.

WOMEN'S ASSOCIATION



President, Sue Witten; **Vice-President**, Faye Collett; **Secretary**, Laura McIntosh; **Treasurer**, Sandra Thompson; **Social Chairmen**, Paulette Alexander; **Equipment Chairman**, Jo Anna McClelland; **Clothing Standards**, Ruth Ann Dutton.

CLASS



SENIOR CLASS

PRESIDENT

Elton White

VICE PRESIDENT

Gregory Quesenberry

SECRETARY

Rochel Murray

TREASURER

Patricia Varney

WOMEN'S SOCIAL CHAIRMAN

Glenna Johnson

MEN'S SOCIAL CHAIRMAN

Glen Brashear

ADVISORS

Margaret Allen

Jerome Hughes

JUNIOR CLASS

PRESIDENT

E. G. Moody

VICE PRESIDENT

Ed deRosset

SECRETARY

Frankie Gwynn

TREASURER

Glenna Roberson

WOMEN'S SOCIAL CHAIRMAN

Sandy Bastin

MEN'S SOCIAL CHAIRMAN

Bobby Singleton

ADVISORS

Paul Davis

Warren Lambert



OFFICERS

SOPHOMORE CLASS

PRESIDENT

James Gregory

VICE PRESIDENT

Morris Lamb

SECRETARY

Birdell Hensley

TREASURER

Katherine Mauch

WOMEN'S SOCIAL CHAIRMAN

Katy Sparkman

MEN'S SOCIAL CHAIRMAN

Robert Flowers (not pictured)

ADVISORS

Rolf Hovey

Norris Woodie



FRESHMAN CLASS

PRESIDENT

Eddie Collett

VICE PRESIDENT

Ann McConnell

SECRETARY

Debbie Trusty

TREASURER

Sue VanSant

WOMEN'S SOCIAL CHAIRMAN

Judy Flashpoebler

MEN'S SOCIAL CHAIRMAN

Jerry Tracy

ADVISORS

Tom Bebee

Richard Heckman



LEADERSHIP TRAINING CONFERENCE





APPALACHIAN VOLUNTEERS





PINNACLE STAFF

Editor
Roy Birchard



Associate Editor
Bob Barrier



Sports Editor
Mike Clark





News Editor
Tincie Worrell

Photographer
Roosevelt Maynard



Advertising Manager
Carl Chadwell

Business Manager
Darrell Gilliam

Circulation Manager
Harold Brown



CHRISTIAN YOUTH COUNCIL

OFFICERS

President, Mark Newcamer

Vice-President, Glen Edwards

Secretary, Sedahlia Jasper

Advisor, J. Donald Graham



DEBATE



Emerson Therriault, Coach

Tom Bedwell



Bob Flowers



Marty Coleman



Ernie Woods (not pictured)







LIFE

MOUNTAIN DAY







HOMECOMING





HOMECOMING QUEEN



FRANKIE GWYNN

HOMECOMING COURT



Frankie Gwynn

Glenna Roberson

Glenna Johnson

Rachel Murray

Nancy Kirkland

Janice Wyatt

Margaret Jordan

Carol Bundy

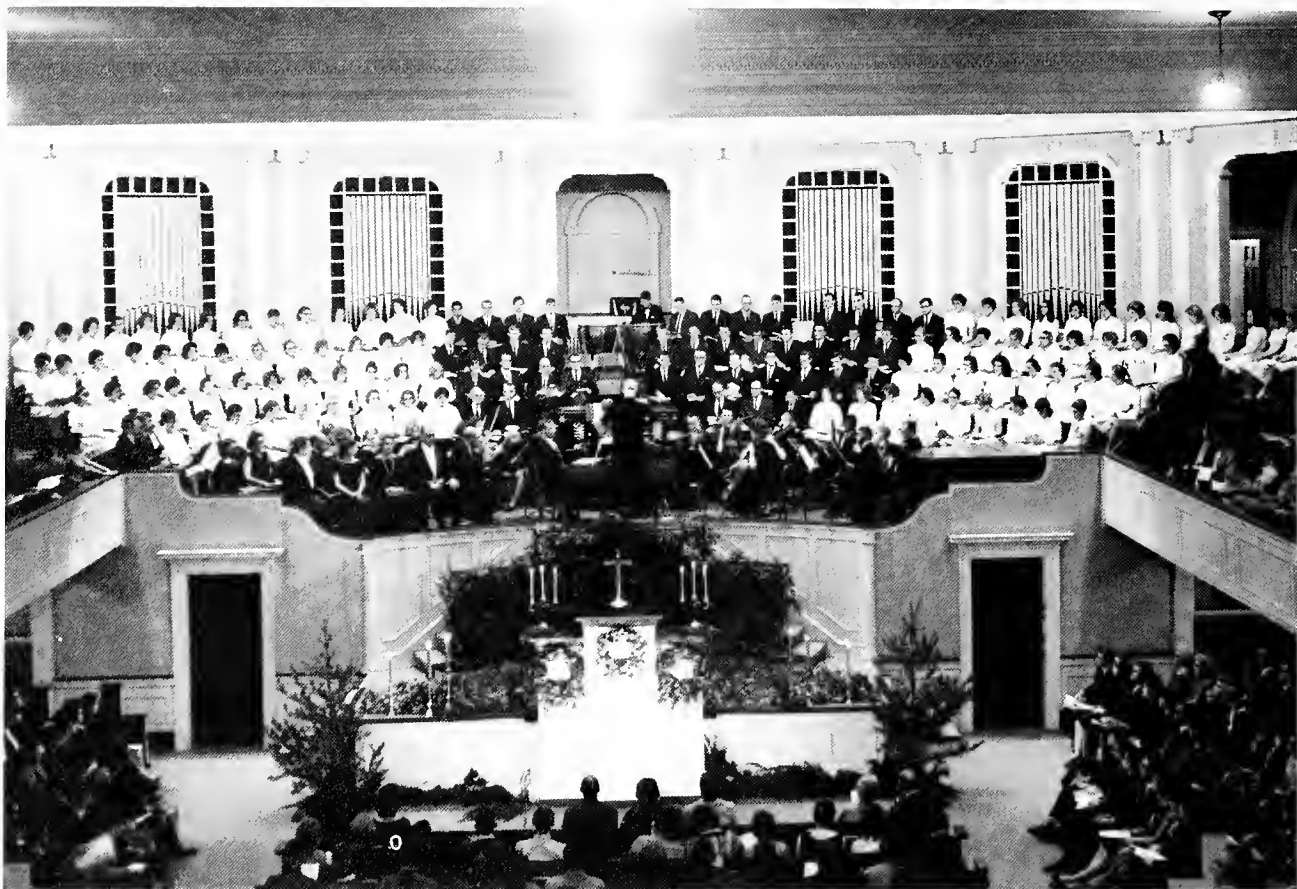

HARMONIA SOCIETY





CHAPEL CHOIR





MUSIC





COUNTRY DANCERS



MEN'S SPORTS

CROSS COUNTRY

INTRAMURAL

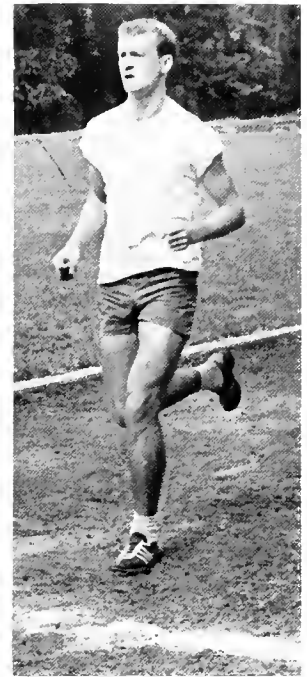

VARSITY



William Burkett, Manager
Ed Sears, Captain
Lloyd Haward
George Hoskins
Juan Walker
Boyd Graves
Glenn Kirk
John Thompson
Billy Montgomery
Mike White
Bill Best, Coach



SOCCER

Joe Willis
Bruce McKinney
Paul Mutina
Elton White
Prince Thomas
Wayne Dillman
Dave Sizemore
Melvin Megson
Scott Arnold
Ron Conley
Ron Deafenderfer
Paul Miller
Bobby Clark
Jim Shaw
Phil Owens
David Bradrick, Coach
Austin Ahanatu
Simon Saganda
Milhem Farhat
Ed deRasset
Bill Forester
Scotty Allan
Roger Slone
Arthur Palela
Dan Daniel





FOOTBALL INTRAMURAL



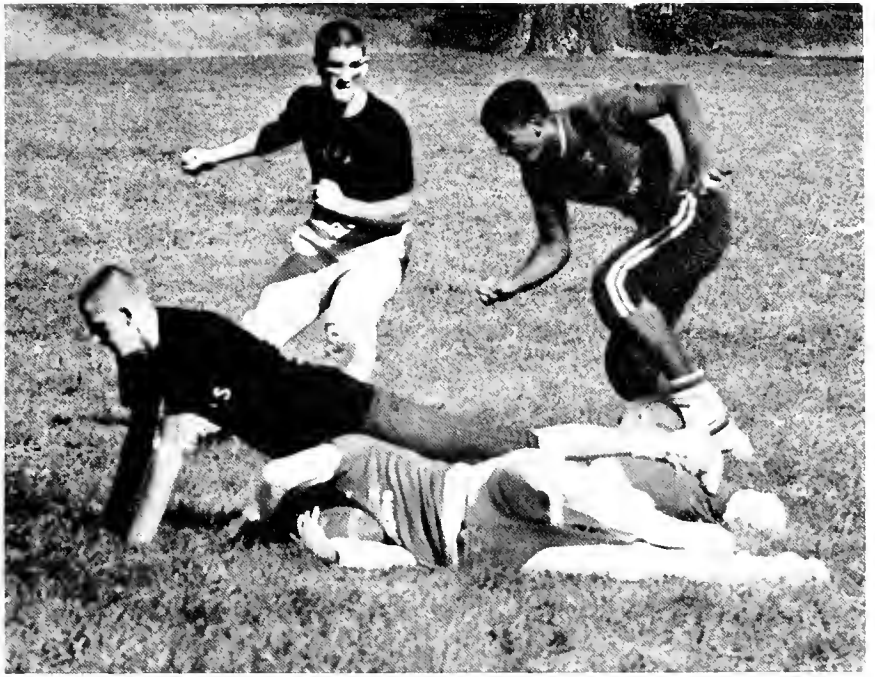

BASKETBALL INTRAMURAL

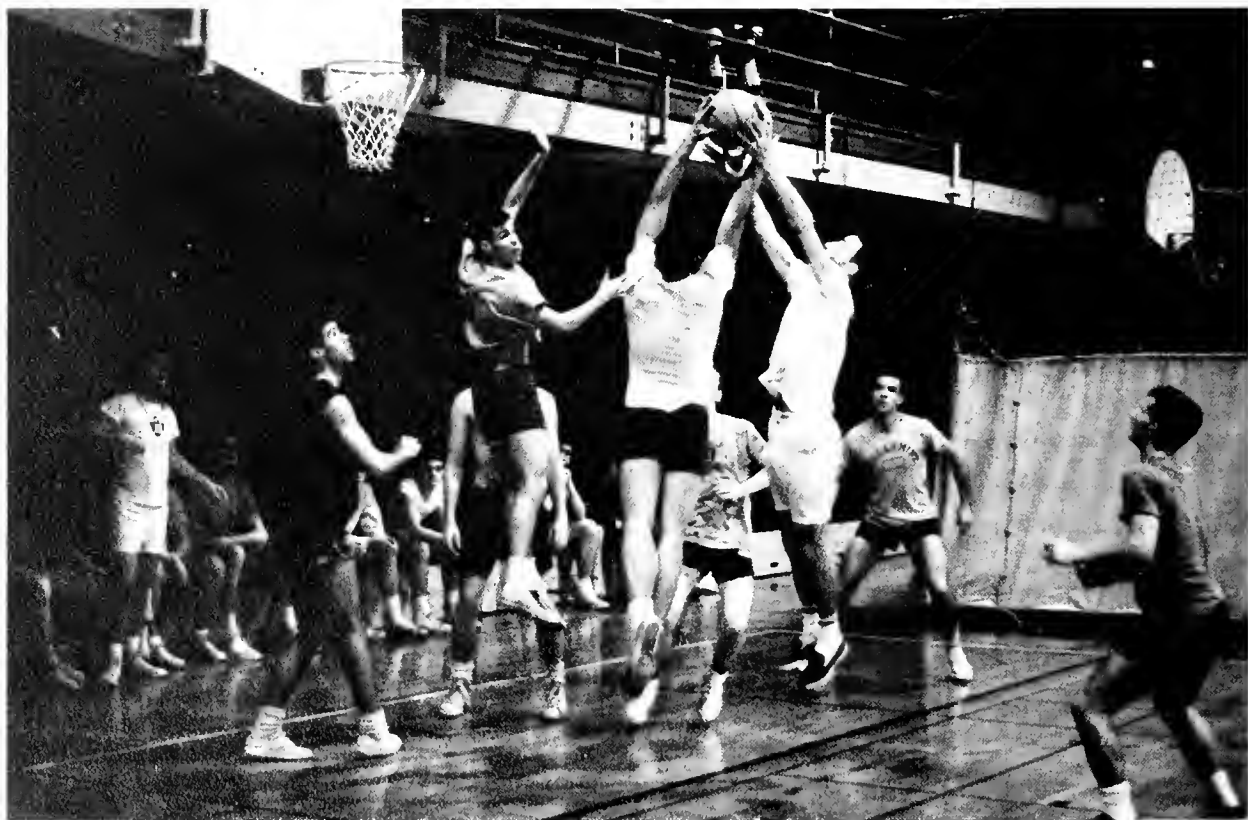
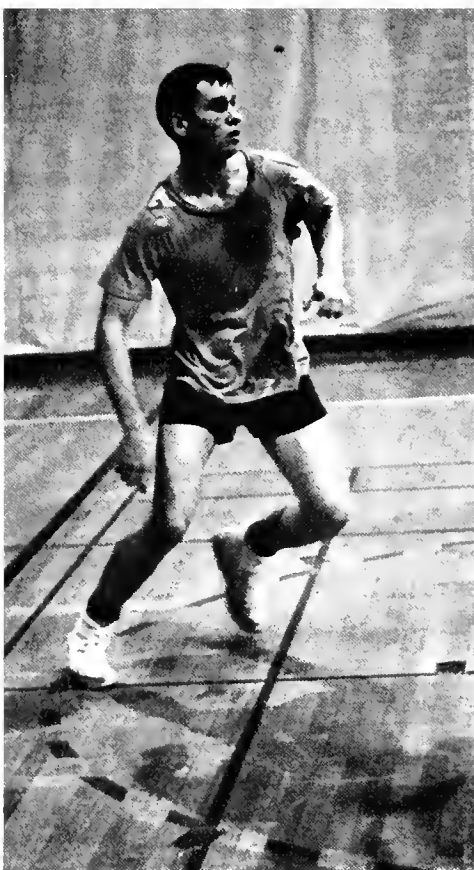

SWIMMING



Larry Grossman
Bobby Clark
Eddie Cappock
Wally Campbell
Larry Adkins
Leonard Blanton
Mike Williamson
Jone Janes
Steve Yontz

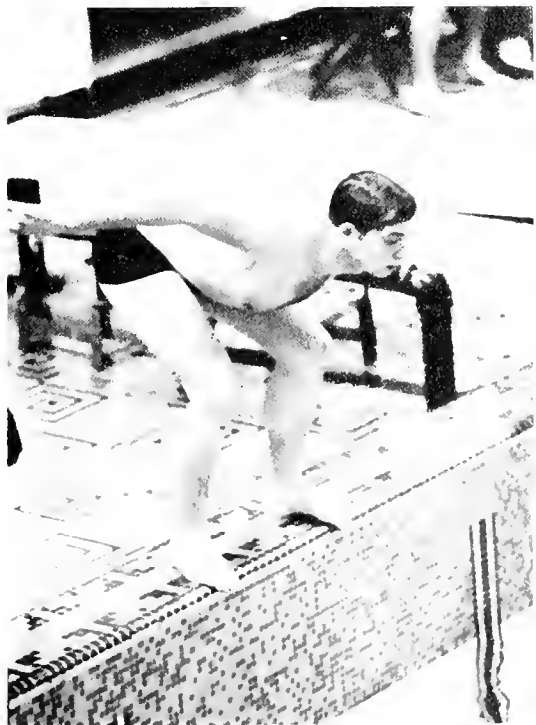

BASKETBALL

VARSITY

Ken York, Manager
Ernie Ison
Monroe Formon
Larry Williamson
Chuck Eckler
Jerry Tolliver, Manager



C. H. Wyatt, Coach
Jim Boulware
Colon Byrd
Tom Reynolds
Dennis Cox
Larry Boulware
Don Mayo
Bill Johnson
James Owens
Doug Castell
J. T. Stinson
Al Combs



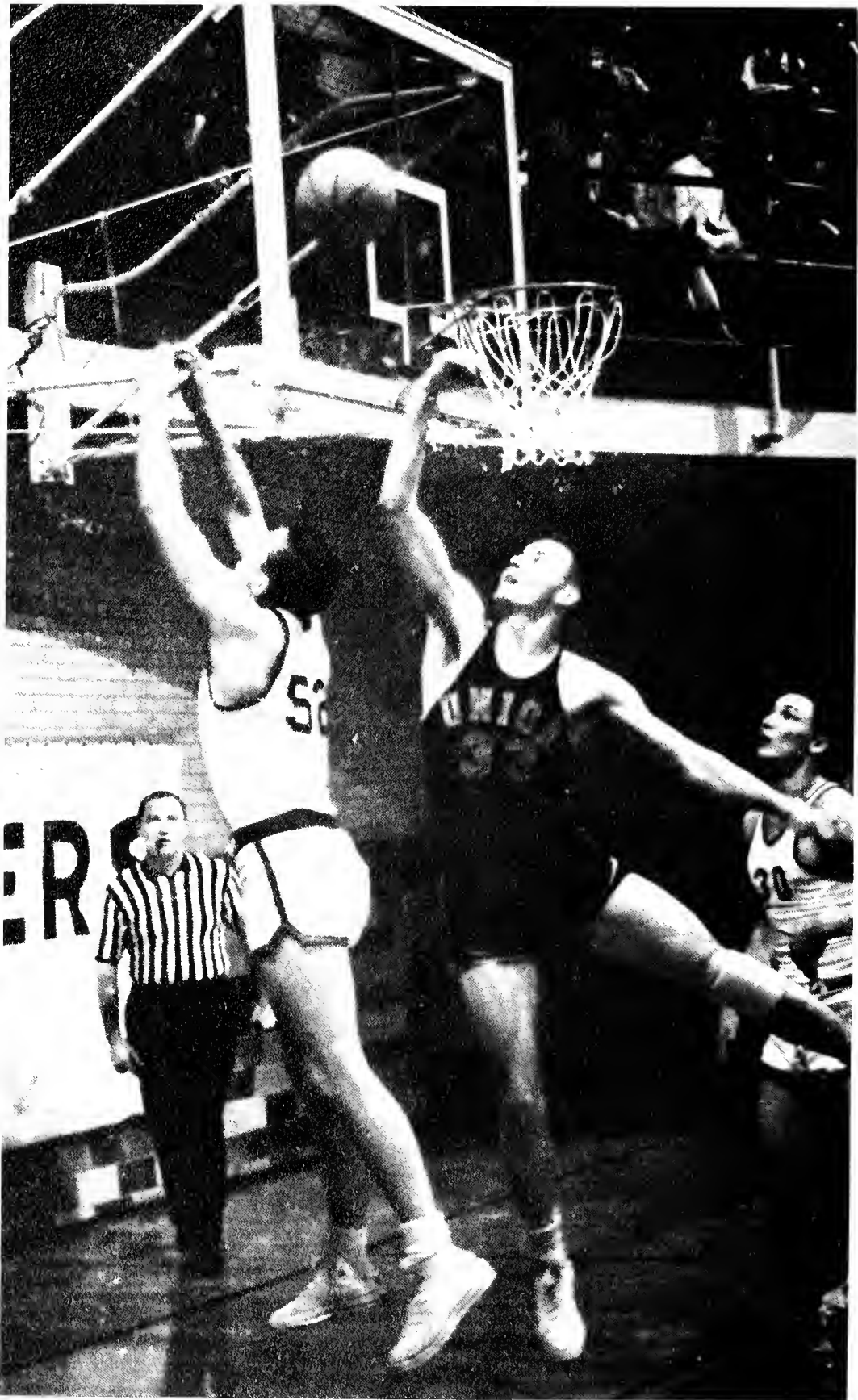

CHEERLEADERS



1st Row: Ann Woytt, Rose Pennington, Dyonne Morrell 2nd Row: Deborah Trusty, Ruth Ann Pennington, Gordon Ann McConkey.



BASEBALL



David Audia
 Colon Byrd
 Roger Deaton
 Bill Forester
 Jack Fryman
 Ron Hackney
 Bob Hayes
 Tom Hutchins
 Dennis McMahon
 Paul Mayon
 Johnny Moore
 David Nickle
 Jerry Tracey
 Eddie Trout
 Gary Vaught
 Larry Williamson
 Gerald Wheeler
 Elvin Combs, Manager
 Jerry Tolliver, Manager
 C. H. Wyatt, Coach

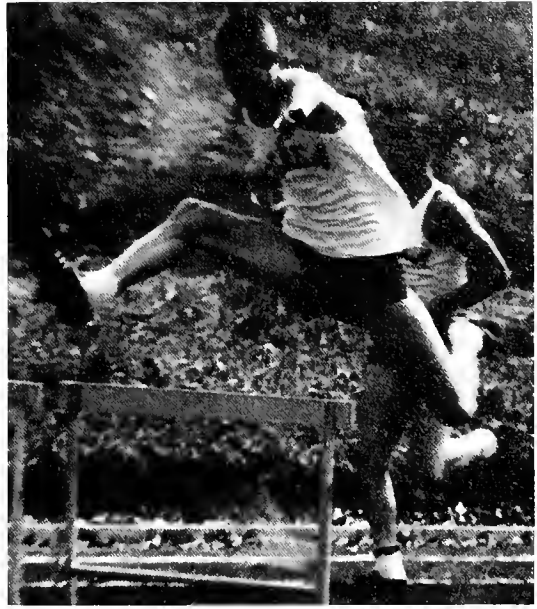
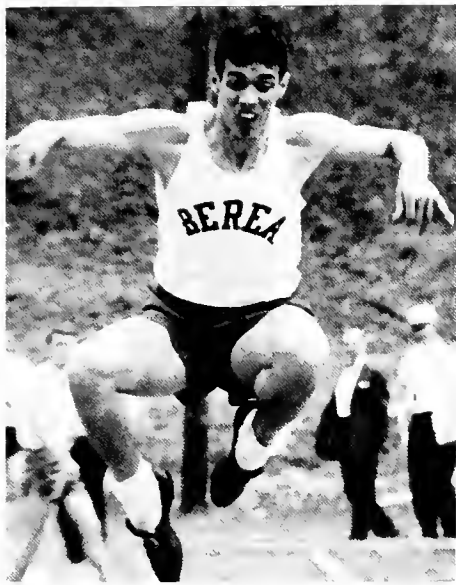

TRACK

Ronald Connally
Sylvester Cook
Wallace Gatewood
Jerry Harris
Leonard Hopkins
Lloyd Howard
Bill Johnson
Gary Marcum
Robert Martin
James Owens
John Thompson
Don Williams
Lester Abbot, Coach





Dan Daniel
Bruce McKinney
Bill Minix
Breck Robbins
Bill Singleton
Stanley Tzeng
Ernie Woods
Wilson Evans, Coach

TENNIS



GOLF



Jack Cassell
Charles Hellitt
Melvin Megson
Ronald Proffitt
Paul Rominger
Tam Fern, Coach
John Branson, Manager



WOMEN'S SPORTS

FIELD HOCKEY

Rebecca Anderson
Nan Baker
Lou Blackburn
Doris Broderick
Sue Brown
Faye Collett
Sharon Cotton
Jackie Downs
Carol Fielder
Shirley Golliday
Avanelle Kidwell
Sharon Lowe
Carolyn Marsh
Jean Patton
Susan Rackwell
Carol Stomm
Sammie Wilson
Mary Jane Hyde, Coach
Martha Hager, Coach
Record 6 wins 0 losses





GYMNASTICS



VOLLEY BALL

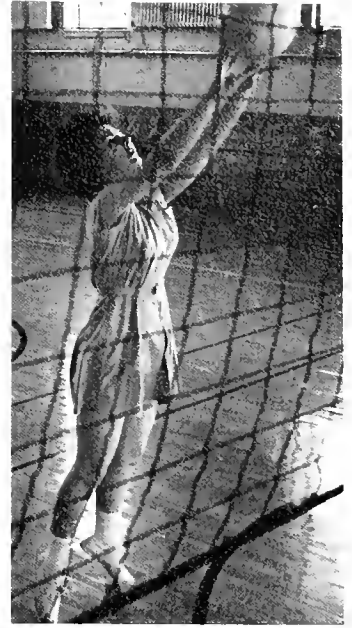

FOLK DANCING



BASKETBALL



Ester Alexander
Rebecca Anderson
Lou Blackburn
Doris Brodrick
Jackie Downs
Carol Fielder
Catherine Hawkins
Sandra Hill
Barbara Johnson
Shirley Holt
Avanella Kidwell
Nancy Latham
Sharon Lowe
Judy McElrath
Jean Patton
Carolyn Powers
Dixie Rolan
Nancy Rolan
Diana Sampson
Carol Stamm



AT THE TAB





**THE
DIARY OF
ANNE FRANK**





PEER GYNT



MOCK U.N. ASSEMBLY







BILL MINIX
AL COMBS
MARK NEWCOMER
MARK PATTON
JIM FRAZER
CY RICHARDSON
MORRIS GAY
DON MAYO (NOT PICTURED)

TOP TWELVE



JAMES OWENS
J. T. STINSON
DAN DANIEL
CHARLES ECKLER



MAY QUEEN

RACHEL MURRAY

SUE WITTEN



PAMELA SIMMONS



NANCY KU



MARY SENEKER



JENNIE TALLENT



BEULAH ADKINS



GLENNA JOHNSON



ROSALIE OAKES



JUDY RITCHIE



PAULETTE ALEXANDER



ELLEN CARPENTER



RUTH ANN DUTTON







COMMUNITY

administration

department chairmen

faculty

seniors

juniors

sophomores

freshmen

FRANCIS HUTCHINS
President



ADMINISTRATION

LOUIS SMITH
Dean of the College



KENNETH THOMPSON
Associate Dean of the College



VIRGINIA AUVIL
Registrar



KARL WARMING
Business Manager



DANIEL YANG
Treasurer



ERVIN CONNELLY
Purchasing Agent



ALLEN MORREIM
Director of Admissions



JAMES ORWIG
Dean of Men



ANN MARSHALL
Dean of Women



PAUL HAGER
Director of Guidance



WILSON EVANS
Dean of Labor



BILLY BEST
Coordinator of Social
Activities



HAROLD ANDREWS
Director of Student
Industries

LOUISE GIBSON
Director of Audio-Visual
Service

DOUG MASSEY
Alumni Secretary

RAY RAMSEYER
Director of Public
Relations





AGRICULTURE
HOWARD MONIER
M.S., Wisconsin

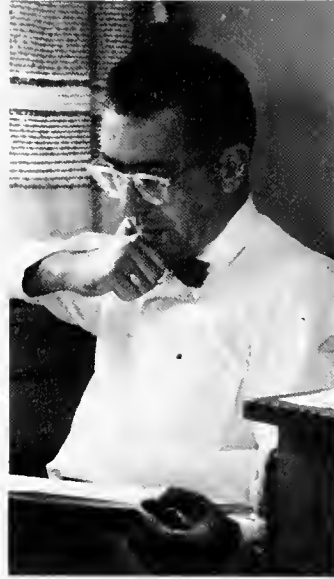

BIOLOGY
FRANKLIN GAILEY
Ph.D., Wisconsin

**ANCIENT AND ROMAN
LANGUAGES**
CHARLOTTE LUDLUM
Ph.D., Cornell



ART
LESTER PROSS
M.A., Oberlin

ART
DOROTHY TREDENICK
M.A., Michigan



DEPARTMENT CHAIRMEN

EDUCATION

PAT WEAR
Ed.D., Kentucky



ENGLISH

EMILY ANN SMITH
M.A., Columbia



GEOLOGY AND GEOGRAPHY
ZELEK LIPCHINSKY
M.S., University of Florida

GERMAN
CHARLES PAUCK
Ph.D., Ohio State

CHEMISTRY

GERRIT LEVEY
Ph.D., Wisconsin



ECONOMICS AND BUSINESS

ROBERT MENEFFEE
Ph.D., Wisconsin



HISTORY AND POLITICAL SCIENCE
RICHARD DRAKE
Ph.D., Emory



INDUSTRIAL ARTS
RUDE OSOLNIK
M.S., Brodley Polytechnic
Institute



MATHEMATICS
GEORGE ROBERTS
M.A., Kentucky



HOME ECONOMICS
RUTH WOODS
M.S., Wisconsin



LIBRARY SCIENCE
ELIZABETH GILBERT
B.S., Western Reserve



MUSIC
ROLF HOVEY
M.A., New York

PHYSICAL EDUCATION AND HEALTH

DR. J. BATES HENDERSON
Ph.D., Cincinnati



PSYCHOLOGY

ALICE VAN KREVELEN
Ph.D., Rochester



NURSING

BEULAH MILLER
Ed.D., New York University



PHILOSOPHY AND RELIGION

W. GORDON ROSS
Ph.D., Columbia



PHYSICS

THOMAS STRICKLER
Ph.D., Yale

SOCIOLOGY

JAMES STERMER
M.Ed., Wayne State

FACULTY



E. Frances Allen
M.P.H.N., North Carolina
Nursing



Margaret Allen
M.A., Stanford
Music



Marion Andrews
M.A., Radcliffe
English

Agnes Aspnes
M.S., Wisconsin
Home Economics



Perley Ayer
M.S., Cornell
Sociology



Thomas Beebe
Ph. D., Wisconsin
Chemistry

Florene Brooks
M.A., Michigan
English



F. Eleanor Brooks
M.A., Radcliffe
English



Dorothy Buckland
M.A., Eastern Kentucky
Knapp Hall



Roscoe V. Bucklund
Ed.D., Virginia
Education

Ethel Copps
M.A., Michigan
Recreation





Matildo Cartledge
M.S., Univ. of Tennessee
Bocteriology



Thomas B. Cowan
D.D., Louisville
Presbyterial Seminary
Religion and Philosophy



John Crowden
B.D., College of The Bible
Sociology



Poul Davis
M.M., Peabody
Conservatory
Music



Ruth De Gamboa
M.A., Chicago
Romance Languages



Maureen Foulkner
M.A., North Carolina
English



Thamos Stern Fern
M.F.A., Minnesota
Art



Alberto Feuntevillia
LI.D., Havana University
Spanish



Carl Ford
M.A., Kentucky
Education



Claude Gentry
M.S., Kentucky
Agronomy

Carol Gesner
Ph.D., Louisiana State
English

Nell Gill
M.A., Columbia
Knapp Hall

A. Kent Gravett
M.A., Univ. of Iowa
English





O.H. Gunkler
Ed.D., Kentucky
Physical Education



Martho Heger
M.S., MacMurray
Physical Education



Richard Heckmon
Ph.D., Indiana
History and Political
Science



Richard Hougen
B.S., Cornell
Resident Manager
Boone Tavern



Herschel L. Hull
M.A., Missouri
Biology



Mary Jane Hyde
B.A., Kentucky
Physical Education



Jerome Hughes
Ph.D., State University
of Iowa
English

Ersol W. Kindel
M.S., Kansas State
College of Pittsburg
Industrial Arts



Morian Kingman
M.S., Wisconsin
Home Economics



Kristjan Kogerma
M.A., Wisconsin
German



Samuel S. Kim
M.I.A., Columbia
Political Science



Deon Warren Lombert
M.A., Kentucky
History and Political
Science



Thomas Kreider
Ph.D., Cincinnati
English



M. Hozel Lincoln
M.A., Colorado State
Economics and Business



Minnie Mocolouy
M.Ed., Boston University
Physical Education



Ira J. Martin
Th.D., Boston University
Philosophy and Religion



Ervilla Masters
M.S., Iowa State College
Home Economics



Virginia P. Motthies
M.A., Mount Holyoke
English



Dora May
N.Ed., Indiana
Nursing



Dorothy Miller
M.A., Georgetown
Knapp Hall



William Newbalt
M.A., Kentucky
Economics and Business



Mary Alice Nofzinger
M.Ed., University of
Minnesota
Nursing



George Noss
Th.D., Union Theological
Seminary
Religion and Philosophy



Paul E. Osborne
M.S., Univ. of Mississippi
Mathematics



Gladys Parrish
M.A., Kentucky
Social Studies



Martha Pride
M.S. Boston University
Nursing



Mory Lou Pross
B.S. Miami University
Health



Emma Reeverts
M.A., Univ. of Michigan
English



Agnes Ronaldson
Ph.D., Columbia
Home Economics



William J. Shofer
M.A., Minnesota
English



J. P. Shugars
M.S., Kentucky
Horticulture



Jimmie Stephenson
M.N., Emory
Nursing



Helen Post Ross
B.A., Wellesley
English



Margaret Suters
B.S., Berea
Nursing



E. M. Therriault
M.A., Southern California
English



Lois Tompkins
B.A., Berea
French



Mary Lou Trosper
M.A., Columbia
Knapp Hall



Orville W. Trosper
Ed.D., Columbia
Music



Don Welch
B.D., Duke
Religion and Philosophy



Samuel E. Wheeler
M.S., Kentucky
Agriculture



Norris Woodie
Ph.D., Yale
Religion and Philosophy



Daniel A. Young
M.F.A., Cranbrook
Academy
Art

Frank Wray
Ph.D., Yale
History and
Political Science



Theodore M. Wright
M.A., Michigan
Mathematics





Esther Reiben Alexander
Asheville, North Carolina
B.A. Sociology



John Roger Allan
Edinburgh, Scotland
B.A. Political Science



Ted Frank Azbill
Berea, Kentucky
B.A. English



Anno Louise Berger
Bristol, Virginia
B.A. Sociology

SENIORS



Ellery Miriam Allen
Bismorck, North Dakota
B.A. History & Political Science



Howard C. Baker
Owingsville, Kentucky
B.A. Physics



Gorry Gene Barker
Flemingsburg, Kentucky
B.A. English



Poulette Jone Alexander
Ashland, Kentucky
B.A. History & Political Science



Linda Jone Austin
Taylorsville, North Carolina
B.A. Elementary Education



Lewis Reed Barber
Owingsville, Kentucky
B.A. Physics



Patricia Cook Baker
Berea, Kentucky
B.A. English



Bob Barrier
Morganton, North Carolina
B.A. English



Charles Dalton Bennett
Asheville, North Carolina
B.A. Biology



Denny Norris Boner
Vanceburg, Kentucky
B.A. English



Vodo Fostine Brodley
Ypsilanti, Michigan
B.A. Sociology



Robert Lee Bayes
Swamp Branch, Kentucky
B.S. Business Administration



Roy Birchard
Shoreham, Vermont
B.A. English



Lewis Aubrey Bowie
Easley, South Carolina
B.A. English



Glenn Edward Broshear
Viper, Kentucky
B.S. Business



Yvonne Norma Belinger
Swannanoa, North Carolina
B.A. History and Political
Science



David Lee Blue
Smith's Grove, Kentucky
B.A. Physics



Celesta Lorene Boyd
Shelby Gap, Kentucky
B.S. Home Economics



Alice Faye Brewer
Crossville, Tennessee
B.A. Elementary Education



Edward Trent Bridges
East Rainelle, West Virginia
B.A. Biology



John Stanley Brown
Akron, Ohio
B. A. Mathematics



Wallace Campbell
Avawam, Kentucky
B.A. Elementary Education



Sylvia P. Carter
Dayton, Ohio
B.A. Elementary Education



Vannah Charlene Brooks
Middlesboro, Kentucky
B.S. Nursing



Mory Jean Buchanan
Spruce Pine, North Carolina
B.A. Elementary Education



Ellen Grayce Carpenter
Berea, Kentucky
B.A. Public School Music



Johnnie Minerva Cass
Englewood, Tennessee
B.A. Mathematics



Harold Lee Brown
Crab Orchard, Kentucky
B.S. Agricultural Business



Geroldine Marie Cain
Madison, Tennessee
B.S. Nursing



Jack Elwood Carroll
Vicee, Kentucky
B.A. History



Douglas Casteel
Laurel, Indiana
B.A. History and Political
Science



Mickey Castle
Coeburn, Virginia
B.A. Chemistry



Judith Frances Clark
Asheville, North Carolina
B.A. Home Economics



Delores Faye Collett
Pineville, Kentucky
B.A. Physical Education



Jacqueline Hensley Combs
Bwining Springs, Kentucky
B.S. Home Economics

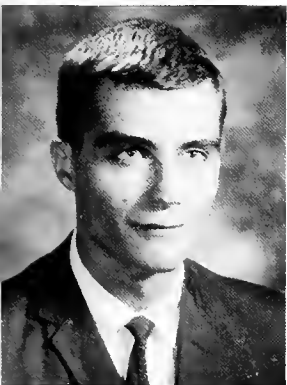

Carl Julian Chadwell
Camden, Ohio
B.A. Political Science



June Carol Cleek
Kingsport, Tennessee
B.A. Sociology



Burl Richard Collins, Jr.
Cove Gap, West Virginia
B.A. English



William Roy Conley
Paintsville, Kentucky
B.A. Physics



Kenneth Conley Childers
Bulan, Kentucky
B.A. Elementary Education



Noredo Coleman
Printer, Kentucky
B.A. Home Economics



Carolyn Louise Colvard
Elizabethton, Tennessee
B.S. Business Education



Eddie Carol Cooper
Elkin, North Carolina
B.S. Nursing



Sandro Lee Cooper
Beattyville, Kentucky
B.A. Biology



Glenna Sharon Cotton
Lancaster, Kentucky
B.A. History &
Political Science



Lorry Dean Crabtree
Caretta, West Virginia
B.S. Business Administration



Barbara Anne Cranford
Marion, North Carolina
B.A. Romance Language

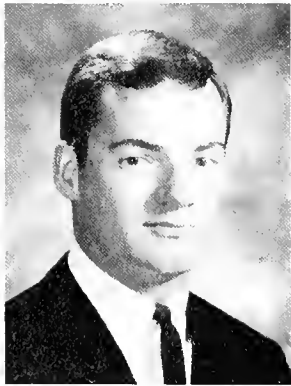

Frank J. Cornett
Grant, Virginia
B.A. English



Michael Bersot Coyle
Elizabethtown, Kentucky
B.A. English



Nancy Brumley Crabtree
Owensboro, Kentucky
B.S. Business Administration



Georgio Frances Damron
Pikeville, Kentucky
B.S. Business Administration



Vevo Ann Cornett
Taylorsville, Illinois
B.A. Biology



Jerry Jones Cox
Mt. Vernon, Kentucky
B.A. History & Political
Science



Bradford Lee Croin
DeLand, Florida
B.A. English



Edna Mildred Daughtry
Ruckersville, Virginia
B.A. History & Political
Science



Emma Eugenia Davis
Murphy, North Carolina
B.A. Classical Languages



Kattie Louise Deel
Proter, Virginia
B.S. Business Education

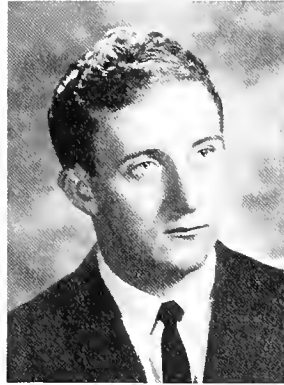

Wayne D. Dillman
Middleboro, Kentucky
B.S. Business Administration



Miriam Rasalee DuBose
Arden, North Carolina
B.A. Elementary Education



Jefferson Tilmon Davis
Windsor, Kentucky
B.A. Biology



Glenn Ray Delp
Independence, Virginia
B.A. Chemistry



Delmar Dingus
Nickelsville, Virginia
B.S. Agriculture



Linda Anne Dunn
Xenia, Ohio
B.A. Elementary Education



Rita Fern Davis
Monroe, Tennessee
B.A. Elementary Education

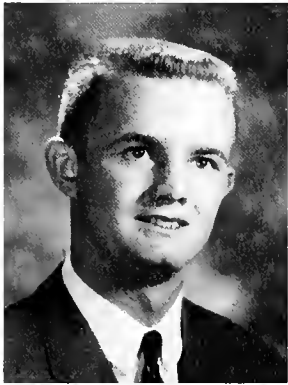

Jael Richard Depp
Edmonton, Kentucky
B.S. Business Administration



R. Adrian Dotsan
Ranson, Kentucky
B.A. Mathematics

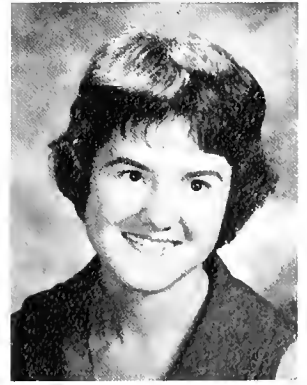

Ruth Ann Dutton
Somerset, Kentucky
B.A. Art



Charles Julion Earp
Trophill, North Carolina
B.A. Public School Music



Doris Ann Enix
Kingsport, Tennessee
B.S. Home Economics



Nancy Elizabeth Forsyth
Williamson, West Virginia
B.A. Sociology



Shirley Frank
Crockett, Virginia
B.A. Public School Music



Glenn Martin Edwards
Fancy Gap, Virginia
B.S. Business Administration



Gerald Berlin Farmer
Erlangen, Kentucky
B.S. Business Administration



Ermo Rhea Foster
Nickelsville, Virginia
B.S. Business Administration

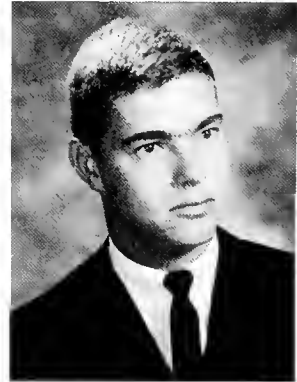

James Merton Frazer
Monticello, Kentucky
B.A. History and Political
Science



Ann Carol Elliott
Jonesville, Virginia
B.A. Mathematics



Victory Yu-Hu Feng
Taiwan, China
B.S. Business Administration



Hope Rachel Fox
Mars Hill, North Carolina
B.S. Nursing



Arnold Ray Frozier
Premium, Kentucky
B.A. Chemistry



Hugh Benton Gabbard
Berea, Kentucky
B.A. Mathematics



Charlene Garrett
Hindman, Kentucky
B.S. Home Economics



Collene Audelle Gibson
Elkins, West Virginia
B.A. English

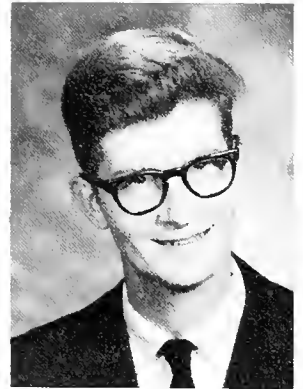

Ruel Godbey
Cedar Bluff, Virginia
B.A. Mathematics



Hannah Whitney Gabriel
Sunbury, Ohio
B.A. Elementary Education



Frances Catherine Gaspersan
Candler, North Carolina
B.A. Sociology



Elbo Gillenwater, Jr.
Kopperston, West Virginia
B.A. History and Political
Science



Franklin Robert Gould
Louisville, Kentucky
B.A. Physics



Norma Jeanette Galyean
Mohawk, West Virginia
B.S. Business Administration



Walter Morris Gay
Avon Park, Florida
B.A. History and Political
Science



Curtis Luther Gochenour
Toms Brook, Virginia
B.A. Mathematics



Susan G. Giffin
Berea, Kentucky
B.A. English



Barbara Gunkler
Berea, Kentucky
B.A. French

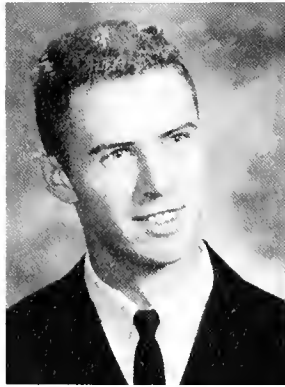

Bobby Lynn Hand
Abingdon, Virginia
B.A. Economics



David Ray Harris
Willis, Virginia
B.A. Economics



Hubert Allen Henkle
Mavisdale, Virginia
B.A. History

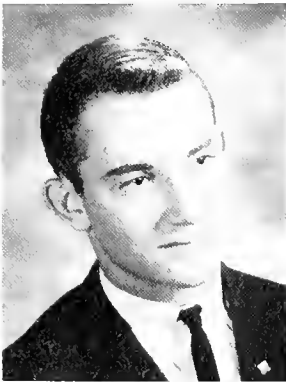

Steve G. Hale
McAndrews, Kentucky
B.A. Chemistry



Dolonna Kay Hardy
Scottsburg, Indiana
B.A. Elementary Education



Thomas Gordon Hartsog
Creston, North Carolina
B.A. Mathematics

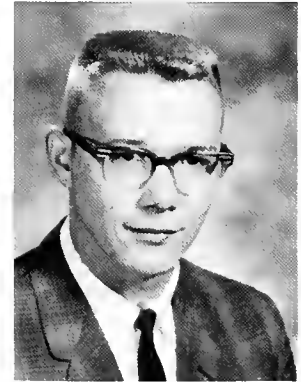

Brooks Glenn Hicks
Berea, Kentucky
B.A. Chemistry



Wayne E. Hambricht
Blacksburg, South Carolina
B.A. Economics



Billy Joe Hormon
Willow Wood, Ohio
B.A. English



Phyllis Magdalene Hoynes
Clintwood, Virginia
B.A. English



Willie High
Middlesboro, Kentucky
B.A. Elementary Education



Terry Hile
Berea, Kentucky
B.S. Business Administration



Lynda Kay Hines
Nancy, Kentucky
B.S. Business Administration



John Matthew Holliday
Fayetteville, West Virginia
B.A. Mathematics



Billy Dean Horton
Hillsville, Virginia
B.A. Sociology



Sindy Hill
Rome, Georgia
B.S. Home Economics



Roy Lewis Hines
Mount Vernon, Kentucky
B.S. Business Administration



Lloyd Holmon
Alexandria, Ohio
B.A. Elementary Education

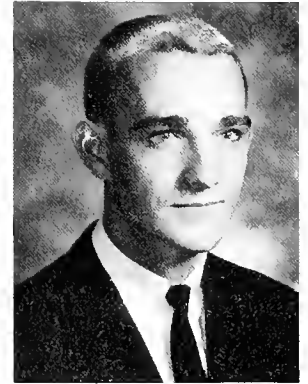

Donald Wayne Hudson
Russell Springs, Kentucky
B.S. Industrial Arts



Barbara Hindmon
Tofer, Kentucky
B.S. Home Economics



Betty Jean Hisle
Berea, Kentucky
B.A. English



Leonard Hopkins
Berea, Kentucky
B.A. History



Margaret Dale Huff
Peoria, Illinois
B.S. Nursing

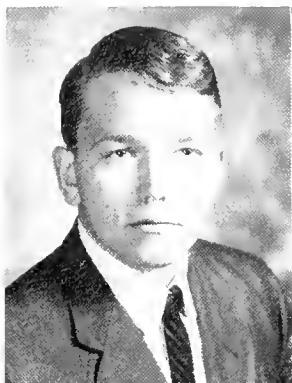

Larry William Hulvey
Roanoke, Virginia
B.A. History



Carolyn Kay Ivory
Birmingham, Alabama
B.A. Biology



Roslea Irene Johnston
Radford, Virginia
B.A. Sociology



Barbara Anne Karns
Franklin, Pennsylvania
B.A. Elementary Education



Gloria Knight Hyder
Brandon, Mississippi
B.A. Elementary Education



Okey Jackson
Summerville, West Virginia
B.S. Industrial Arts



William Johnson
Scotsboro, Alabama
B.A. History and Political Science

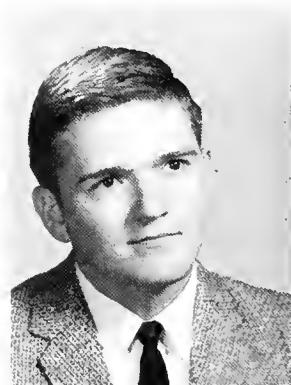

Ronald Gary Kennedy
Clintwood, Virginia
B.A. Art



Ernest Lee Isom
Belfry, Kentucky
B.S. Business Administration



Glenna Fay Johnson
Mouise, Kentucky
B.A. English



Curtis Jones, Jr.
Carlisle, Kentucky
B.A. Public School Music



Judith Ann Kennedy
Clintwood, Virginia
B.A. English



John F. Kesler
Williamsburg, West Virginia
B.A. Chemistry



David Foster Kinder
Rural Retreat, Virginia
B.S. Agriculture



Sam W. Lecky
Wayne, West Virginia
B.A. Chemistry



Donna Kay LeMaster
Ashland, Kentucky
B.A. Home Economics



Boshir Ismail Khalil
Jordan
B.A. Agriculture



Nancy Ning-Cy Ku
Buenos Aires, Argentina
B.A. English



Robert E. Lee
Burkesville, Kentucky
B.A. German



Billy Joe Lewis
Smilax, Kentucky
B.A. History



Avanelle Kidwell
Vanceburg, Kentucky
B.A. Physical Education



Paul Rodmon Leach
Boston, Kentucky
B.A. Biology



Alice Fay LeMaster
Berea, Kentucky
B.A. Public School Music



Dennis W. Lewis
Hamilton, Ohio
B.A. Philosophy

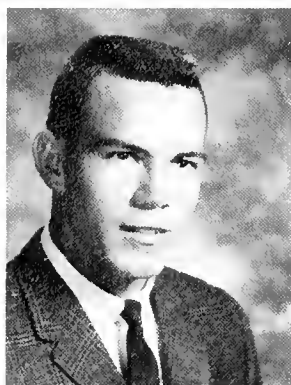

Paul Edward Lewis
Beverly, West Virginia
B.S. Agriculture



Ruth Lyons
Maysville, Kentucky
B.A. Biology



Virginia Sue McDavid
Martin, Kentucky
B.A. Biology



Thelma Jeon McNew
Kingsport, Tennessee
B.A. English



Roy Douglas Long
Harrodsburg, Kentucky
B.A. Biology



Jo Ann McClelland
Foyetteville, West Virginia
B.A. Biology



Padi Lynn McKain
West Carrollton, Ohio
B.S. Business Administration



Mary Joann Maney
Nebo, North Carolina
B.A. Sociology



Nancy Violet Lowder
Garrison, Kentucky
B.S. Business Administration



Robert Kelly McConnell
Gate City, Virginia
B.A. English



Joseph Arthur McKinney
Spruce Pine, North Carolina
B.A. Economics



Sandra Carole Marcum
Richmond, Kentucky
B.S. Nursing



Carolyn Marsh
Monticello, Kentucky
B.S. Nursing



Donald Eugene Maya
Martin, Kentucky
B.A. Mathematics



Vernon Leo Mechalske
Harrisonburg, Virginia
B.A. Economics



Oda Marie Mills
Brightshade, Kentucky
B.S. Nursing



Jane Audrey Matney
Fort Gay, West Virginia
B.A. English



Carol Raye Meadows
Hinton, West Virginia
B.S. Nursing



Barbara McKaig
Tyron, North Carolina
B.S. Nursing

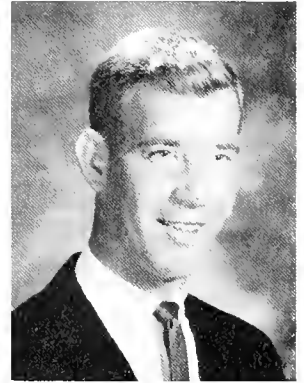

Bill David Minix
Prestansburg, Kentucky
B.A. Political Science



Jimmy Lee May
Columbus, Ohio
B.A. German



Robert Dean Meadows
London, Kentucky
B.A. Philosophy



Carol Ann Metcalf
McKee, Kentucky
B.A. Elementary Education



Jayce Patricia Minnix
Salem, Virginia
B.A. Sociology



Gail May Margon
Lake Charles, Louisiana
B.A. Elementary Education



Ronald Bruce Masley
Cincinnati, Ohio
B.A. Physics



Paul David Nelson
Spencer, Virginia
B.A. History



David Lee Nickel
South Shore, Kentucky
B.A. Chemistry



Nancy Karen Moore
Louisa, Kentucky
B.S. Nursing



Rachel Lee Murray
Elizabethton, Tennessee
B.S. Home Economics



Rebecca Ploster Nelson
Patrick Springs, Virginia
B.A. Spanish



Rosalie Oakes
Williamson, West Virginia
B.S. Home Economics



Donno Sue Morris
Castlewood, Virginia
B.A. English

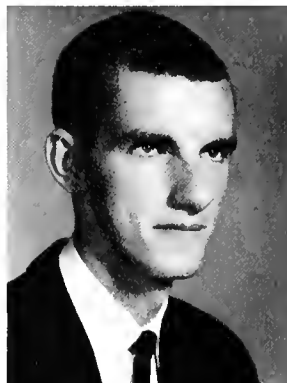

Carroll Bruce Myers
Weaverville, North Carolina
B.A. Mathematics

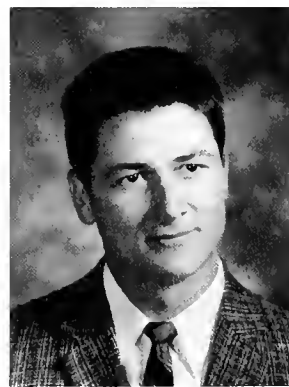

Joseph Mark Newcomer
Thompson Falls, Montana
B.A. Philosophy



Roy Lee Owen
Lansing, North Carolina
B.S. Agriculture



John Drury Orders, II
Morganton, North Carolina
B.A. Ancient Languages



Marcus A. Patton
Mouise, Kentucky
B.A. Biology



Thomas Wade Phillips
Oneida, Tennessee
B.A. History and Political Science



Thomas Canley Powell
Oneida, Kentucky
B.A. Physics



Catherine Elizabeth Orton
Liberty, Indiana
B.A. Elementary Education



Henry Douglas Perry
East Lynn, West Virginia
B.S. Agriculture



Judith Eloyne Platt
Cincinnati, Ohio
B.A. Mathematics



Otis Proter, Jr.
Mt. Sterling, Kentucky
B.A. German



Floyd Ray Pock
Baileysville, West Virginia
B.A. Mathematics



Amelia Ann Peterson
Chattanooga, Tennessee
B.S. Nursing



William Elmer Pander, Jr.
Bradhead, Kentucky
B.S. Agriculture



Ronald Roy Proffitt
Vilas, North Carolina
B.A. Physics



Marilyn Kindel Proctor
Berea, Kentucky
B.S. Home Economics



David Joe Roder
Irvine, Kentucky
B.S. Political Science



Judy Corroll Ratliff
Ashcamp, Kentucky
B.A. Mathematics

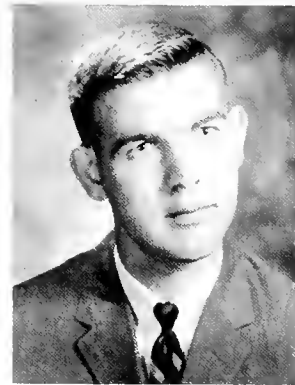

Cyrus B. Richardson
Carter, Kentucky
B.A. History and Political Science



Wonda Perkins Purcell
Grundy, Virginia
B.A. French



Nancy Romsey
Ewing, Virginia
B.A. English

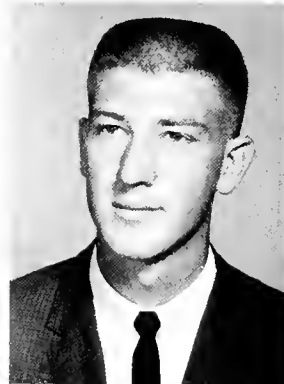

Eugene Reavis
North Wilkesboro, N. Carolina
B.A. Elementary Education

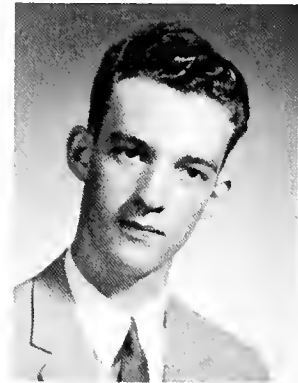

Robert Eugene Rice
Greenville, Kentucky
B.A. Chemistry



Gregory M. Quesenberry
Draper, Virginia
B.A. Public School Music



Monroe Rosnake
Haysi, Virginia
B.S. Agriculture

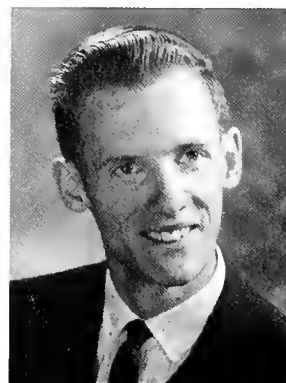

David Lee Reber
Franklin, North Carolina
B.A. Mathematics



Paul Frederick Richenburg
Campbellsville, Kentucky
B.A. Mathematics



Judith Ora Ritchie
Ypsilanti, Michigan
B.A. Sociology



Ruby Jeon Robinson
Prestonsburg, Kentucky
B.A. Elementary Education



Curtis Nelson Rowe
Belfry, Kentucky
B.S. Business Administration



Mary Ethel Seneker
Bristol, Tennessee
B.A. English



Barbara Grubb Robinette
Knoxville, Tennessee
B.S. Nursing



Susan Rockwell
Barnesville, Ohio
B.S. Nursing



Susan Yuklan See Lim
Bangkok, Thailand
B.A. Economics



Rabon Sergent
Baxter Kentucky
B.S. Industrial Arts



Donny R. Robinette
Benham, Kentucky
B.A. English



Sharon Jones Rogers
Lancaster, Ohio
B.A. English



Edward Seldon Sears
Somerset, Kentucky
B.A. Physics



Linda Joyce Shofer
Lebanon, Tennessee
B.A. History



James Russell Shaw
Shelbyville, Kentucky
B.A. Chemistry



Ronnie Hermon Singleton
Brodhead, Kentucky
B.S. Business Administration



Linda Slusher
Clinton, Tennessee
B.A. Sociology



Judith Anne Smith
Grand Rapids, Michigan
B.A. Sociology



John West Shaun
Butler, Tennessee
B. S. Business Administration



William P. Singleton
Herndon Heights, West Virginia
B.A. Mathematics



Clara Fay Smith
Florence, Kentucky
B.S. Nursing



Lula Frances Smith
Bedford, Kentucky
B.A. Elementary Education



Pamela Ann Simmons
Livingston, Tennessee
B.S. Home Economics



Gornett Slone
Garner, Kentucky
B.A. Art



Donald Ray Smith
Benhom, Kentucky
B.A. English



Julianne Sotzing
Bristol, Tennessee
B.A. Sociology



Charles Dewitte Spencer
Morgonton, North Carolino
B.A. Physics



Audie Stewart
Boxter, Kentucky
B.A. English



Patricia Sweet
Pennington Gop, Virginia
B.A. Spanish



Jennie Lee Tallent
Maryville, Tennessee
B.S. Nursing



Donald Ellis Spence
Dayton, Ohio
B.A. Sociology



Shirley Ann Stewart
Peterstown, West Virginia
B.A. Economics



Walter Ellsworth Stevens
Lorton, Virginia
B.A. Art



Sherry Talmadge
Sodusky, Michigan
B.A. Elementary Education



George Allen Spiggle
Davis, West Virginia
B.S. Business Administration



Janet Gail Sweet
Manroe, Tennessee
B.A. Elementary Education



Patsy Anne Strunk
Crossville, Tennessee
B.A. English



Sandra Sue Taylor
Oneida, Tennessee
B.S. Home Economics



Melinda Sue Thompson
 Marysville, Ohio
 B.S. Home Economics



Jonah Bevins Trout
 Pinsonfork, Kentucky
 B.A. Mathematics



Patricia Irene Varney
 Delbarton, West Virginia
 B.A. English



John Addison Voorhees
 Harrisonburg, Virginia
 B.A. Spanish



Verna Voree Thompson
 Berea, Kentucky
 B.S. Hotel Management



Mary Lois Turner
 Garrett, Kentucky
 B.A. Mathematics



Ronald E. Venters
 Auburn, New York
 B.S. Business Administration



Nancy Wallace
 Haines City, Florida
 B.A. Public School Music



Jerry Powell Trammell
 Bagdad, Kentucky
 B.A. English



Edith Vonce
 Marion, North Carolina
 B.A. Sociology



Jimmy Wayne Viers
 Detroit, Michigan
 B.A. Chemistry



Virginia Walker
 Pikeville, Kentucky
 B.S. Home Economics

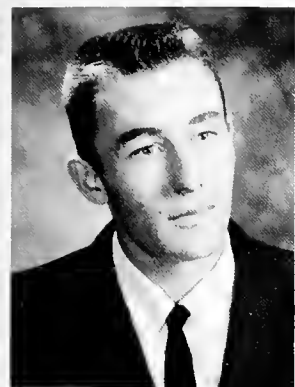

William Webb
Leicester, North Carolina
B.A. Mathematics



Evelyn White
Fairfield, Ohio
B.S. Nursing



William Howard Wightman
Crossville, Tennessee
B.A. History



Peggy Ann Wright
Jacksboro, Tennessee
B.A. English



Carolyn Marie Wethington
Clemmentsville, Kentucky
B.S. Business Administration



Elton R. White
Welch, West Virginia
B.S. Business Administration



Thelma Sammie Wilson
McKee, Kentucky
B.A. Art



Harry William Wolford
Thomas, West Virginia
B.S. Business Administration



Roger L. Whalen
Speedwell, Virginia
B.A. English



William Edward White
Sandy Hook, Kentucky
B.S. Agriculture



Gwenda Sue Witten
Loke Wales, Florida
B.A. History



Ming Mariso Yuen
Hong Kong
B.A. Psychology

Beulo Deon Adkins
Clarence Wayne Adkins



Grover Dee Adkins
Leon Ishom Alder
Evo Antoniette Allen



George Wayne Allen
Sally Rebecca Anderson
Sheila Frank Anderson
Leo Scott Arnold

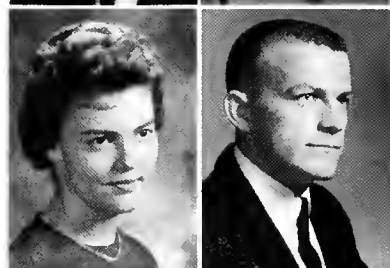

Lindo Carole Auville
Potricio Ann Auxier



Peggy Sue Baird
Mildred Non Boker
Wilda Baldwin
Joyce Elizabeth Bornes
Sandra Louise Barnett



Sandra Lousan Bastin
Ira James Bates
Sam Benge
Thomas Eugene Bennett
Audrey Vashti Berry



Okey David Bevins
Georgonna Bishop
Stanley Thomas Bishop
Larry Keene Blair
Edna Chiefaula Baggs



JUNIORS





Robert Piper Bayce
John Arthur Branson
Kenneth Ray Bray
Lynda Lee Bradersen
Donna Lea Brown



Glenda Sue Brown
Ruth Ann Burleson
Danny Ross Bush
Margaret Louise Byrd
John Franklin Cain



Mary Rabson Campbell
Phyllis Jean Campbell
John Capps
Ethel Virginia Caraway
Robert Allen Carter

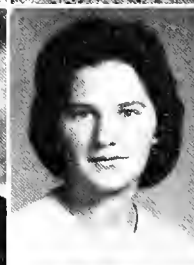

Jackie Lee Cassell
James Eudelle Costlen
Patsy Calla Chadwell
Linda Fern Chaffin
Patricia Lou Chambers



Mary Grace Chestnut
Rebecca Ann Clutter
Alfred Leon Cabbs
Jerry Lee Collette
Margaret Louise Coleman



Geraldine Iris Combs
Caral Ann Combs
Ralph Combs
Ronald Albert Canley
Raswell David Cox

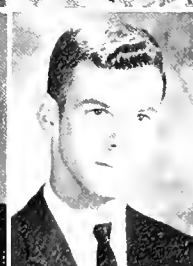

Margaret Louise Curd
Roger Curry
Daniel Frederick Daniel
Wanda Kay Davidson
Lonnice Harold Davis

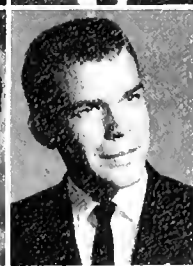



Ronald Earl Deabenderfer
James Dean
Curtis Deel
Merry Beth Detchan



Oscar James Dell
Aida Demirjian
Edward DeRosset
James McComas Dickerson

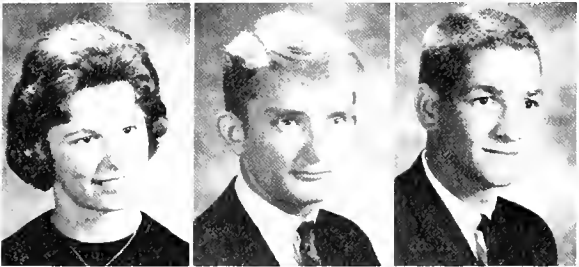

Thelma Yvonne Dillford
Tellus Lamar Duckworth
Charles Marion Eckler
Doris Arlene Edwards



Moriko Efthimiou
Eula Loretta Elledge
Bertha Kathleen Elliott
Ronald Estep



Brenda Joyce Falls
Sandra Gayle Fike
Jeanette Ferrell
Rita Ann Fie



Jahn Emory Fleming
Stella Christine Flynn
Brenda Fae Ford
Sammy Wendell Fraley



Larry Douglas Frazier
John Brooks Gabriel
Ruby Mae Gayheart
George Searle Griffin





Shirley Galladay
 Ronald Lee Galliday
 Darrell Roger Gilliam
 Curtis Griffith
 Jean Kathryn Grossman



Frances Lau Gwynn
 Alice Ann Hadley
 Linda Sue Hagy
 Rebecca Faye Haley
 Betty Jo Harris



Carolyn Hart
 Rita Joyce Hawks
 Elizabeth Ann Hayes
 Phyllis Sue Henderson
 Marjorie Ruth Hicks



Shirley Ann Holt
 Roberta Jean Hornbeck
 George Wilson Haskins
 Carl Hammand Havermale
 Raymond Claude Howard

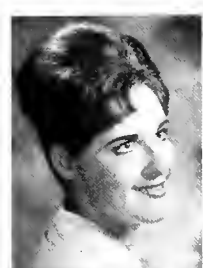

Eunice Alma Huddleston
 Nella Christine Huff
 Tom Hutchins
 Carlos Robert Jackson
 Janice Ruth Jessup



Mary Belle Johnson
 Pamela Kay Johnson
 Geneva Rachel Johnson
 Ikuka Kajikawa
 Roxell Elmon Karr

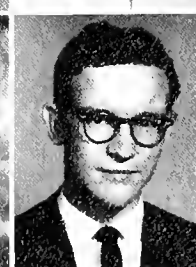

David Edward Kennedy
 Betty Ann Koger
 Jean Lamb
 Rena Marie Lanham
 Nancy Conway Latham





Gaylon Stephen Leach
Helen Grace LeMay
Mary Louise Lindsey
Terry Lee Lindsey



Jean Carol Loeber
Audrey Jean Logan
Florence Marie Long
Bobby Lee Lotts



Faye Ella Lutz
Condonce Jones Lynch
Lucretia Ann McClure
Gordon Ann McConkey



William Franklin McCoy
Laura Jean McIntosh
George Fish McKenzie
James Bruce McKinney



Judith Frances McLaughlin
Dennis Wade McMahan
Lola Devon McMahan
Patricia Ilene Maggard



Harry K. Mbuli
John David Martin
Patricia Ann Martin
Robert Lee Martin



Mary Louise Matheny
Ronald Edward Mattson
Melvyn Megson
Joyce Marie Mitchell



Edgar Garrison Moody
 Carolyn Marie Moore
 John Gordon Moore
 Dyanne Kay Marrell



James Ronald Mayers
 Beverly Jean Mullins
 Dannie Ray Murray
 Willa Ja Neuber



Joyce Rosdahl Newcomer
 Frances Bernice Nickols
 Phyllis Jean Nicholas
 Faith MacArthur Niday



Charles Victor Oliver
 James Cecil Owens
 Virginia Ann Palmer
 James Robert Porter



Charles Douglas Parsons
 Harriet Marie Parsons
 Polly Anne Parton
 Billy Wayne Peace



Betty Jean Pettit
 Anna Carolene Pierson
 Lewis Ray Plummer
 Sami V. Quas-Elias



Lala Karen Ray
 Janice Carol Reffitt
 Gary Jae Rice
 Clifton Ray Richardson





Bonnie Lee Riddle
Rosemary Ridenaur
Jeanie Ann Rink
James Edward Ripley



Ronnie Ritchie
William Breckenridge
Robbins
Glenn Cheryl Roberson
Honoh Louise Rodon



Freddie Arlin Sommons
Koren Jeon Schmansky
Janice Helen Sells
Carol Ann Selvey



Dorothy Louise Shell
Brendo Lee ShROUT
Helen Geneva Shults
Babby Roy Singleton



Janice Gail Skinner
Fredanno Carolyn Stone
Anita Dordene Smith
Nancy Magdalene Smith



Patricia Irene Solomon
Lovello Poulaine Stocy
J. T. Stinson
Jeon Loring Stickley

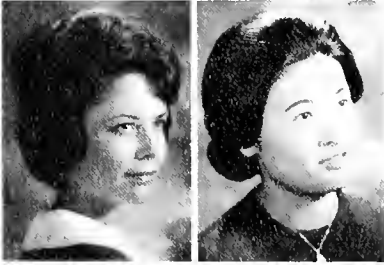

Moble Janet Strunk
Yukiko Susuki
Russ Donald Sward
Larry Dole Templeton





Betty Jane Thompson
Sandra Sue Thompson
Peggy Gale Tipton
Eula Lorraine Tadd



Gerald Allen Talliver
Donna Carol Tremaine
Linda Triplett
Donnice Elaine Turner



Greene Edgar Tussey
Martha Laine Ulm
William Garfield Underwood
Rachel Lala Upchurch



Jeanette Elizabeth Vance
Roger Lee Vanover
Gary Neil Vaught
J. Robert Vinson



Fronk Montgomery Ward
Iverson Louis Warinner
Linda Gay Waters
Linda Bayne Wear



Margaret Jane Weeks
Shirley Ann White
Arthur Williams
Linda Ann Wilson



Anna Ludwig Wilson
Henry Kin-Hung Woo
Ernie Lee Woods
James Irvine Wright



SOPHOMORES

Larry Lee Adkins
Norbert Stephen Albright



James Julion Alexander
Charles Everett Allen

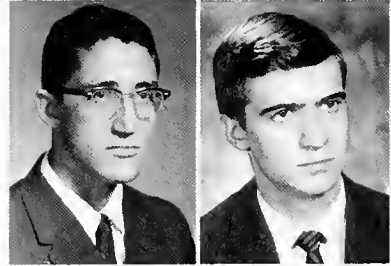

Dwain Kenney Anderson
Alvin Gene Arnald

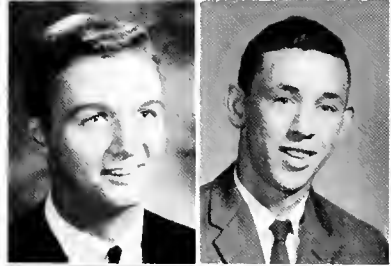

Margaret Jane Boiley
Judith Kay Boll
Yvonne Lattice Ballew



Clifton Ray Barrier
Gustina Adeleno Borton
Glenda Ann Beal
Alvin Ronald Beddingfield



Georgio Foy Bellamy
Walter Ralph Beverly, Jr.
Toby Jackson Billings
Ronald J. Block



Lou Ello Blackburn
Donald Ray Bonds
Dollie Sherilda Boothe
Alfred Lorry Boulware





**David Kimmel Boyle
Francis Gail Brashear
Gary Douglas Bullock
Chyrl Jean Burgett**



**Margie Burnett
Joyce Anne Bush
Mickie Rhea Byfard
Wallace Colhoun**



**Barbara Anne Campbell
Lula Bell Campbell
Mary Jane Caponite
Ruby Margaret Carr**



**Larry Thomas Carroll
Lynn Alden Carter
William C. Chappell
Bobby Lee Clark**



**Judy Ann Coates
Fred Hartsell Cochran
Beverley Jean Cody
Chester Reeves Cole**



**Michael Allen Colley
Cecil Martin Conner
Edrick Gerald Coppock
Sandra Ann Cox**



**Billy Carroll Craft
Kenneth Wayland Crase
Earl Robert Crawford
Donald Clyde Creech**

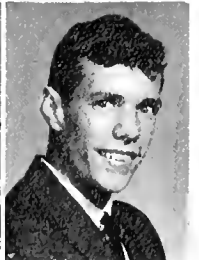



Louise Mason Curry
Sharon Kaye Dailey
Teresea Daniels
Betty Carol Davenport



Joyce Ann Davis
Donna Lee Dempsey
Jimmy Wayne Dotson
Polly Anne Downs



Susan Elizabeth Dutton
Reba Frances Earley
David Lynn Edwards
Charlene Carol Eldridge



Mary Alvonell Elkin
Larry Roger Farley
Carol Anne Fielder
Ernestine Fields

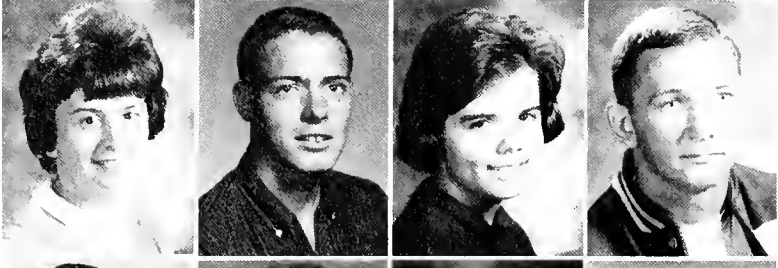

Carol Sue Fletcher
Ronald H. Flynn
Starr Bubbles Ford
Charles William Forester



Clarence Monroe Forman
Lillie Mae Francis
Linda Lavinnia Frazier
John Nelson Fryman



Kenneth David Free
Frank Charles Fuller
Theodore Fuller
Naomi Ruth Funk



Alice Gibson
 Carol Elizabeth Gilliam
 Robert Edward Green
 Joy Ann Greene



James Gregory
 Elsie Sue Guettner
 Rickey Van Gunter
 Connie Lynn Hackney



Sandra Marie Hale
 Harold David Hall
 James Leon Hamilton
 Mable Elaine Hampton



William Gerald Hanson
 Helen Jean Hatley
 Virginia Leigh Haynes
 Birdell Hensley



Judy Kay Hensley
 Peggy Sue Hensley
 Patricia Eileen Hill
 Gerald Floyd Holmes



Joann Hopper
 Anna Laura Horn
 Jock Harry Horn
 Barbara Rose Housley



Flora Hing-Lan Hsu
 Vicki Linda Hubo
 Jerry Clyde Huffman
 Paulette Huffman





Glenda Sue Hughes
 Judy Ann Hutchins
 Sedahlia Jasper
 William Leroy Johnson



James Joseph Jordon
 Carolyn Lois Keita
 Jerry Duane Kidd
 Hedwine Frances Kincer



Glen Franklin Kirk
 Nancy Karen Kirkland
 Thomas Lafayette Kirstein
 Mary Ruth Kiser



Harriet Langdon
 Joyce Karen Ledbetter
 Wanda Sue LeFarce
 Ellen Marie Leonard



David Darrell Love
 Esen Keskin Lawrie
 Karon Wilmedea McGuire
 Donald Cooper Maggard



Gary Raymond Marcum
 Cotherine Reynolds Mouck
 Helen Ann Miller
 Kenneth Miller



Jack Leon Miller
 Jane Ellen Miller
 Jewell Patricia Miller
 William Arthur Miller





Catherine Anne Mills
 Pamela Dolores Mitchell
 Edison Lee Monk
 Phyllis Jean Moore



William Franklin Moore
 Jeanne Rae Moron
 Charles Elwood Morgan
 Philip Myers



Nancy Elizabeth Nickell
 Johnny Ousley
 Raymond Dewey Overstreet
 Barbara Jo Owens



Jonette Anne Parsons
 Linda Lou Parsons
 Rase Millet Pennington
 James Irvin Phelps



Phyllis Jean Pigmon
 Billy Wayne Patts
 Helen Francis Pratt
 Essie Maxzine Proox



Earl Truman Ratliff
 Mary Jane Reeves
 Lula Reynolds
 Judy Linda Rhodes



Paul Stephen Rich
 Daniel Wayne Rinker
 Kara Ann Roberts
 Phyllis Ann Robinson

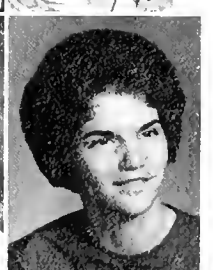
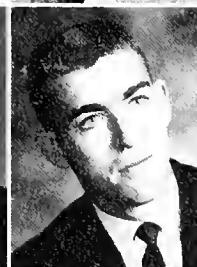
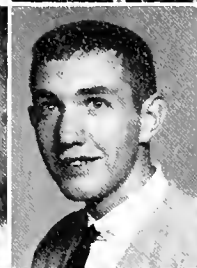



Ellen Diane Rogers
Nanclynn Joy Rolan
Poul Donald Rominger
Frances Fay Russell



Elizabeth Ann Rase
Marjorie Vivion Russell
Willie Sonders
Elizabeth Ann Seneker



Lillie Mae Shortridge
Margaret Ann Shrader
Pamela Yvonne Shupe
Anne Wooten Skoggs



Roger Lee Slone
Gwendolyn Cornelia Small
Evelyn Juonita Smith
Glenn Alvin Smith



Margorie Anne Smith
Rebecca Sue Smith
Mary Lee Smock
Lorry Koy Snell



Florence Kay Sporkmon
Linda Martin Speaks
James Gary Stacy
Carol Lee Stamm



Victor James Stansbury
Joe Franklin Stevens
Leslie Lenora Stewart
Clyde Sue Stout



Sharon Lea Stumbo
 Betty Anne Taylor
 Joon Kay Thompson
 Rebbecca Gayle Tipton



Jerry Lynn Tolliver
 Joon Tritt
 Stanley Sze Chue Tseng
 Mary Alice Tyree



Catherine Hall Wodsworth
 Linda Mae Wolloce
 Beuno Diane Watson
 Geraldine Spencer Webb



James Watson Webb
 Shirley Jean Welch
 Sharon Jacqueline Wells
 David Paul Wesley



Bobby Hole West
 Jonie Lynn Whitaker
 Geraldine Louise Williams
 Michael Edward Williamson



Carolyn Louise Wilson
 Dennis Patrick Wooten
 Tincie Morie Worrell
 Rito Catherine Wright



Jonice Lynne Wyatt
 Lindo Sheryl Wynkoop
 Patricia June Yotes
 Kenneth Cloy York





**Donno Frances Abston
Gladys Irene Acord
Barbara Rose Adams
Austin Metumara Ahonotu**



**Rebecca Gulnor Ansary
Bonnie Jean Baker
Carolyn Sue Boker
Suson Bozargan**



**Thomas Edward Bedwell
Geraldine Bennett
Sondro Lynn Bloamer
Raleigh James Boulwore**

FRESHMEN

**Patricia Jewell Bowling
Larry Wayne Bawmon**

**Alice Evelyn Bradley
Dorothy Sue Breck**



**Priscilla Ann Brewer
Norma Faye Brittain
Karen Lynn Browning
Carol Ann Bundy**



**Alice Koy Burchett
Judy Sue Burnette
James Lloyd Bytord
Colon Clyde Byrd**

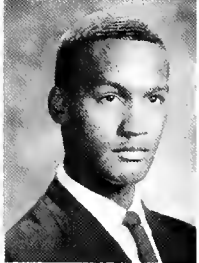



Samuel Mays Call
Ruth Ellen Campbell
Gerald Carpenter
Shirley Janette Carroll
Delilah Faye Carter



Sophia Elizabeth Catron
Eldan Roberts Chambers
Ja Ann Chappellear
Mattie Elizabeth Childers
Paula Dolores Childress



Patsy Katherine Chitwood
Dennis Ray Clausen
Geraldine Sue Cochrane
Paul Edward Collett
Namel Jewel Conley



Linda Jean Cooper
Wanda Gail Carnett
Wanda Faye Craley
Frances Sharan Curd
Mable Sue Cureton

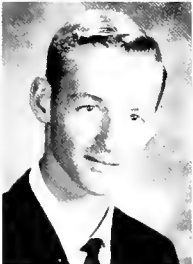

George Gilbert Curry
Marsha Ann Daniel
Nevada Darnell
Maurice Luther Davidson
Burma Jean Davis



Jacqueline Davis
Kathleen Scottie Davis
William Marion Davis
Robert Lee Decker
Carol Joyce Deel

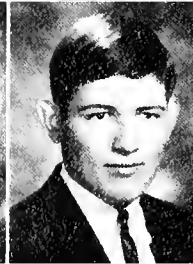

Wise Deel
Kenneth Marion Dickey
Barbara Sue Douglas
Joyce Marie Douglas
Jacqueline Anne Dawns





Diann Lovett Duvall
Joseph Dean Duvall
Michael Easter
Danny McRay Ellison

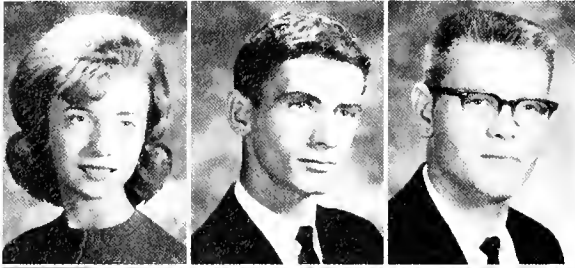

Barbara Kay Eubank
James Edward Farris
William Earl Forthing
Harry Lee Feedback



Patricia Ann Fie
Helen Kay Fields
Richard Wayne Foley
Kenneth Alan Frakes

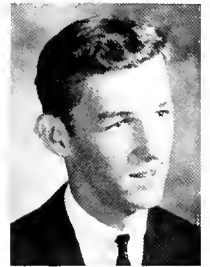

Wayne V. Francis
Cuba Marie Franks
Sandro Lee Fredericks
Paul Rex Gardner



Wollice Lavall Gatewood
Cassandra Eloine Goyheart
Jahnnny James Gianato
Sandro Kay Gilley



Ronald Wayne Good
Boyd Jerome Graves
Sally Jone Griffith
Laurence William Grossman

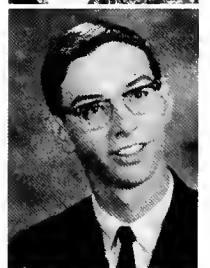

Betty Jeon Hall
Benjamin Wilton Hormon
Richard Eugene Harold
Jerry Harris





James Charles Harrison
Sharon Gail Hatfield
Catherine Bernice Hawkins
Rebecca Leah Heidel



Frank Vernon Hicks
James Tilden Hodge
Freida Diana Hopkins
Janie Lee Hooper



John Eric Hovermale
Brenda Joyce Howard
Harald Lloyd Howard
Brenda Sharon Huff



Georgetta Humphrey
Ceveline Jackson
Linda Joyce Jackson
David Carroll Jeffiers



Michael Thomas Jennings
Barbara Jane Johnson
Edith Lois Johnson
Louro Suson Johnson



Robert Stanley Johnson
Margaret E. Jones
Phyllis Sue Jones
Anthony Wayne Kennedy



Annette King
Betty Jo King
Don Reece King
Norman Allen King

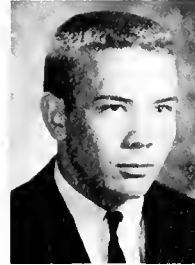



Philip Lowell Kinser
Victoria Earline Kirby
Malcolm Edward Kitchen
Susan Jane Kiteck



Robert Eugene Lawson
Jack Lee Loudermilk
Jeffrey Lynn Lavins
Shanon Rose Lowe

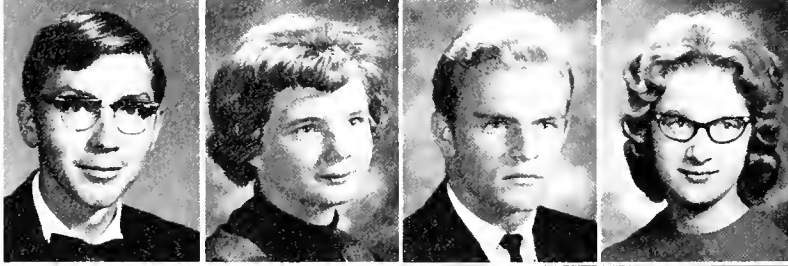

Luther Paul Ludwig
Susan Kay Lund
Jerry Mitchell Lyall
Sharon Kay McClelland



Ethel Ann McClure
Anna Mary McConnell
Carolyn Anne McDaniel
Judith Gayle McElreth



Vicki Francine McKenzie
Myrna Deane McWilliams
Mary Ann Malaney
Linda Gayle Martin



Sam Lee Massey
Paul Hamilton Mayman
Joyce Ann Meadows
Lea Daniel Meddings



John Myers Messer
Betty Lou Miller
Elmer Lean Miller
Earl Rhine Mitchell



Henry Edward Montgomery
 Suson Jone Moore
 Bill Douglas Morgon
 Geroldine Morley
 Diona Lee Moses

Brendo Corrol Mullins
 June Moralyn Mullins
 Cum Paul Mutivo
 Tommy Wayne Nopier
 Vera Dawn Nopier

Fred Eugene Ookes
 Philip Mortin Owens
 Evelyn Pace
 Denver Parks
 Wade Isaac Porr

Huberta Carolyn Pote
 Jeon Elizabeth Potton
 Anita Frances Payne
 Sharon Lee Payne
 Ruth Ann Pennington

Morgaret Jean Peters
 William Ray Phillippe
 Coy Tatum Phillips
 Arthur Winston Palelo
 Linda Mae Poare

Mary Kathryn Powers
 Ernest Gary Raines
 Patty Sue Ray
 Sandy Sue Reedy
 Eilo Mae Rees

Sarah Clementino Richards
 Ranald Patrick Richardson
 Jonice Darlene Riggs
 Frederick Arledge Rivers
 Phyllis Lester Robinson

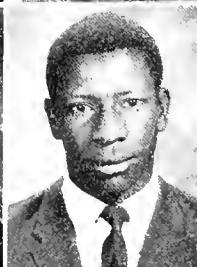



**Darrel Lynn Rogers
Diana Sue Sampson
Marble Delphine Saylor
Edith Yvonne Shittlett**

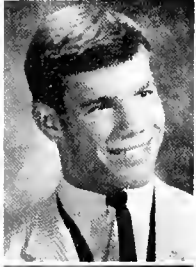

**John Mack Shatwell
Dennis Ray Singleton
David Alden Sizemore
Sylvia Jean Slane**



**Jayce Kaye Smith
Sylvia Rebecca Smith
Clarice Jean Spainhower
Constance June Spencer**



**Dannie Ray Stacy
Linda Gail Stafford
James D. Stamm
Barbara Delores Steiner**

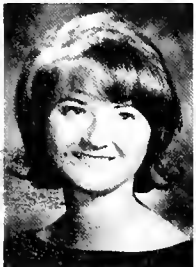

**Shelby Jean Sutherland
Richard Wayne Sutherlin
Elizabeth Sue Tackett
Hamer Landan Tockett**



**Patricia Ann Tockett
Terry Lynne Taylor
Patricia Leigh Thoma
Barbara Jean Thompson**



**Lawrence West Thompson
Ray Linville Tipton
Borry Coley Tamlin
Larry Coleman Tamlin**

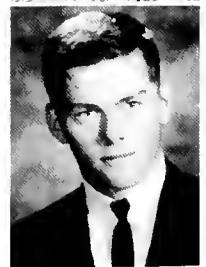



Jerry Lee Tracy
Deborah Ann Trusty
Teresa Louise Twinam
Sharon Elizabeth VanReenen
Carol Ann VanSant



Nancy Sue VanSant
Sarah Veronica Wade
Margaret Ann Walker
Thomas Ray Watts
Mavis Arlene West

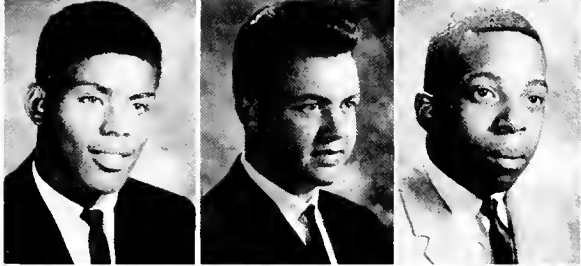
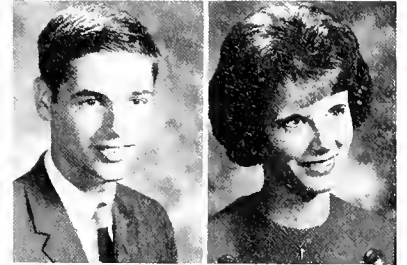

Gerald Maxwell Wheeler
David Lee White
Michael Vincent White
Kathleen Elizabeth Wiggins
James Edward Williams



Joyce Faye Williams
Clyde Lee Wilmot
Daris Jean Wilson
Evelyn Carol Winkler
Bernard Eugene Wireman

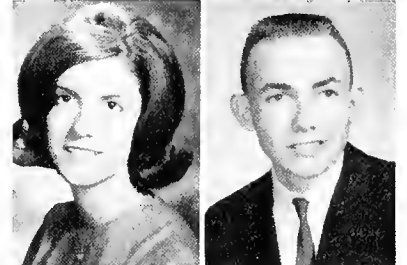

Michaela Gail Wolfe
Ann Christine Wyatt
Charles Stephen Yantz

SPECIAL STUDENTS

Berit Anita Andersson
Vivien Sarah LaRue
Zarin Rustom Mady







FOUNDATION



Tell in song and story
Of the fine and fleeting glory
Lest we forget the glory
Of the year that was . . .





... It was a jerky year of double bubble fortunes





... hearty appetites and heady problems





... It was a year of the inevitables





... Foundation is sometimes snow fun





... A year of high jinks and hikers





... It was a year of varied carols

... the good sound of work

... the sweet sound of music

... the bittersweet melody of memory





Co-Editors: Dennis Kincaid and Nanci Fern; **Staff:** Markley Hooker, Karen Cohoon, Sharon Richards (not pictured).

CHIMES STAFF



Valerie Hovey, Gary Abrams, Tony Fern, Nanci Fern, Lee Hisle, James Durham, Charles Ratliff, James Gilbert, Judy Sherrow, Chris Conway, Gladys Parrish — Sponsor, Steve Davidson, Ernest Brinegar, Damon Farmer, Clem Conde, Becky Livengood

LION STAFF

THEATRE



The Apollo of Bellac



The Bald Soprano



Allan McLaughlin
Elizabeth Pride
Teresa Hall
Joy Landrum
Mirian Pride
Lee Carol Hahn
Dean Trivette
Elizabeth Rose
James Durham
Glyncon Garrett
Dean Roy Walters
Linda Peorson (Not Pictured)

STUDENT COUNCIL





SCIENCE CLUB

Sitting: Dianna Johnson, Sandy Williams. **Standing:** Clemente Conde, President; Stephen Mieres, Paul Powell, Anthony Small, Linda McCoy, Joe McMurray, Mr. Cox, Sponsor; David Farmer, William Foster.



MATH CLUB

Linda McCoy, Mr. Garrett, Sponsor; Peter Rogers, Dan Robinson, Richard Thompson, Fernando Tapia, Mr. Cornett, Sponsor.



DEBATE

Sitting: Sharon Richards, Markley Hooker, Mrs. McCray, Sponsor. **Standing:** Lee Hisle, Gary Abrams, J. T. Gilbert, Steve Cornett, Joe Moretz, Paul Walker, Dean Trivett, Phil Haney, Sponsor; Dwayne Brinegar.

LION'S DEN COMMITTEE

Jimmy Williamson, Dennis Kincaid, Miriam Pride



STUDENT ACTIVITIES COMMITTEE

First Row: Evelyn Hensley, Arlene Kindle, Ann Hensley, Miriam Pride, Cookie Corbin. Second Row: Mr. Pearson, Clemente Conde, James Durham, Dennis Kincaid, Markley Hooker. Third Row: James Williamson, Phillip Gatton.



F H A

Sharyn Richards, Oma Moupin, Nancy Walker, Vonora Huff, Sandra Ransom, Donna Bailey, Priscilla Morris, Mrs. Hilton, Sponsor; Teresa Hall.



FOLK DANCERS



GIRLS' ATHLETIC ASSOCIATION



Arlene Kindel
Bonnie Christensen
Dana Kilbourne
Sharyn Richards
Dianna Johnson, Vice-President
Ginger Farmer, Social Chairman
Miss Hyde, Sponsor
Irene Wyckoff, President
Dianna Johnson, Secretary
Alfreda Richards
JaAnn Reed
Rebecca Whitehead
Mary Margaret Wrenn
Grace Gillette
Ellen Williams
Karen Hamlin
Teresa Hall
Donna Bailey
Adella Baggs
Emma Fuentevilla
Sandy Williams
Donna Abney
Cindy Fowler
Kathy Abney

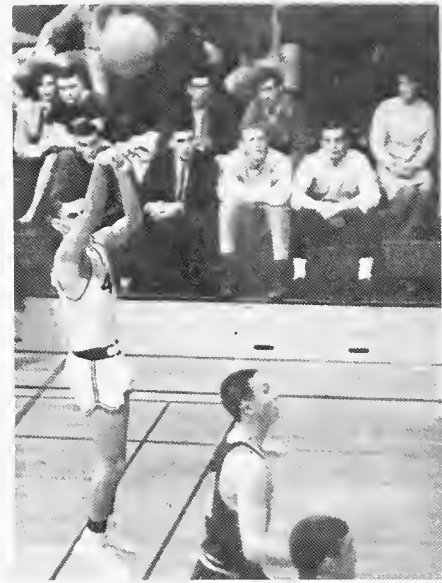

BASKETBALL



James Durham, Allen McLaughlin; Co-Captains; Billie Hughes, Frank Banks, Ernie Brinegar, Paul Atkinson, William Bowles, Wynn Blanton, Ned McAfee, Eldon Ball, Steve McDarment, Dennis Strickler, Robert Hutchins, Pat Wear, Lester Abbott, Coach; Bill Singleton, Assistant Coach; Dennis Kincaid, Glenn Cooper, Managers.

GOLF

Steve Davidson, Ned McAfee, Billy Bowles,
Jimmy Williamson

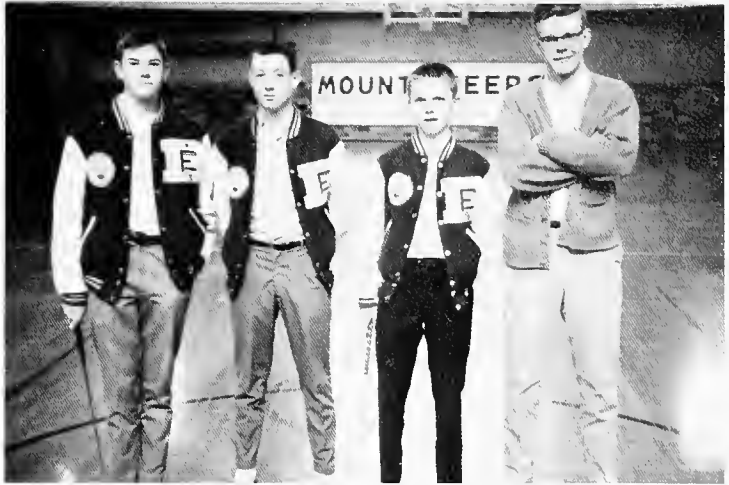

TENNIS

Robert Hutchins, Howard Strickler, Wynn
Blanton, James Durham, Dennis Strickler,
Brian Ayles, Tony Fern, Bill Singleton,
Coach.



SWIMMING

Danny Shupe, Danny Campbell, Haskel
Keith, Wynn Blanton, Brian Ayles, Robert
Hansel, Fred Salyer, Lee Hise, Garry
Abrams, Tammy Hensley, Clemente Cande,
Jimmy Williamson, Coach Leonard Blanton.



CHEERLEADERS



Agnes Akemon, Suanne Thoma, Dee Miller, Markley Hooker, Becky Hammel

CROSS COUNTRY

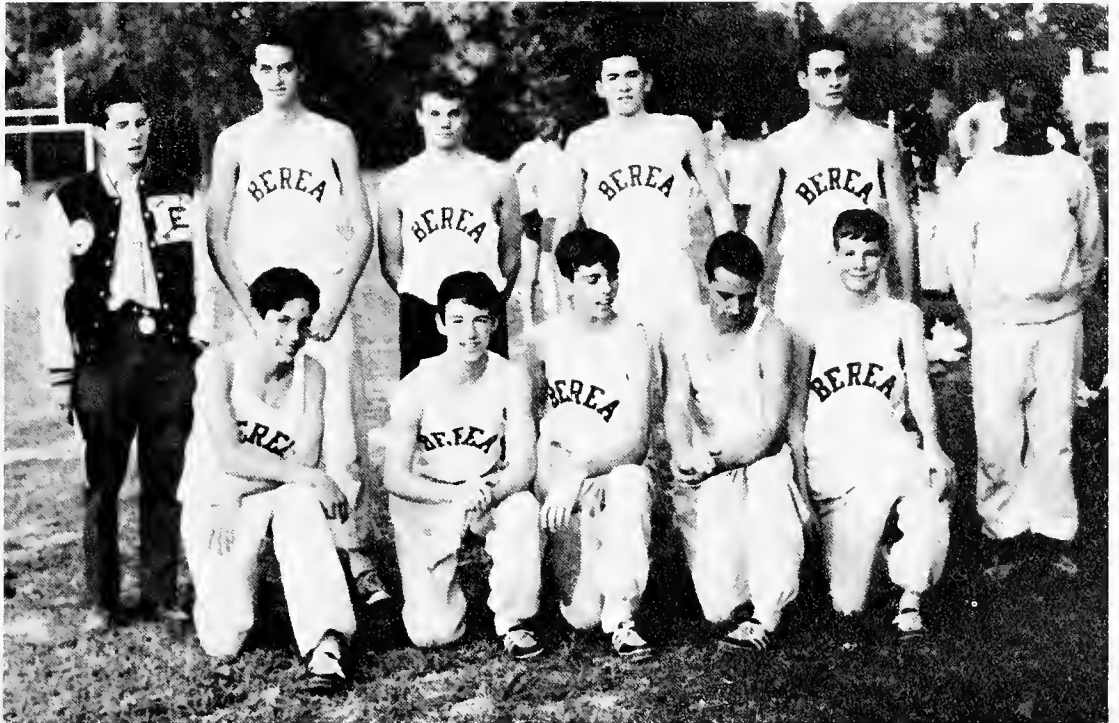

Robert Hutchins
Billie Hughes
Wynn Blanton
Haskel Keith
Lee Hisle
Joe Keith
Eldon Ball
Johnny Kirk
Allen McLaughlin
Roger Utterback
Mike White, Coach



Roy N. Walters
Dean of Foundation School



Else B. Spurlock
Dean of Foundation Women



Milton Pearson
Dean of Foundation Men

FACULTY



Lester Abbott
Physical Education



Harriet Daull
English



Marjarie Hylton
Home Economics



James Grassman
Science



Dorothy Landrum
Ungraded Class



Gladys McCroy
English

Orville Baes
Business

Curtis W. Cox
Science

Garland Fuller
Social Studies

Ersal Kindel
Industrial Arts

Gladys Parrish
Social Studies

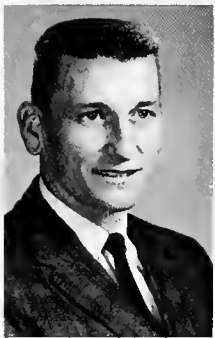



Senior Class Officers: Allen McLaughlin, Student Council representative; Earnest Brinegar, Treasurer; J. T. Gilbert, President; James Durham, Social Chairman; Sandra Ransom, Social Chairman; Karen Cahoon, Secretary; Gary Abarns, Vice-President.

SENIORS



Garry Abrams
Berea, Kentucky
Journalism



Brian Ayle
Harlan, Kentucky
College



Karen Cahoon
Whitesburg, Kentucky
History Teacher

Ray Calico
Berea, Kentucky
College



Gary Campbell
Leatherwood, Kentucky
College

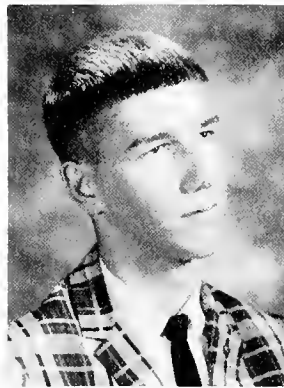

James Brashear
Peoples, Kentucky
College



Floyd Bibbee
Nashville, Tennessee
Service

Ernest Brinegar
Sparta, North Carolina
Berea College

Harvey Broderson
Logan, West Virginia
Electronic Engineer



Robert Bingham
Hazard, Kentucky
University of Kentucky

Adele Boggs
Buckhorn, Kentucky
College

Alex Combs
Berea, Kentucky
Geology

Christine Conway
Berea, Kentucky
Home Economics

John Deon
Berea, Kentucky
Medicine



Joseph Chesser
Willsburg, Kentucky
College

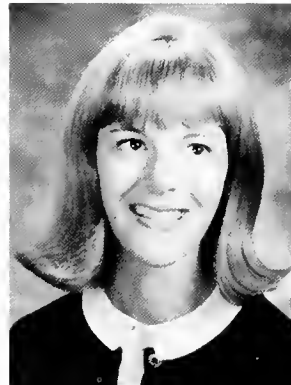

Nanci Fern
Berea, Kentucky
Child Psychology



Jonet Collins
Chicago, Illinois
Air Line Stewardess



James Durham
Berea, Kentucky
Law or Journalism

Edd Fenner
Covington, Kentucky
Art and Speech



Marion Ferguson
Richmond, Kentucky
Mathematics





Phillip Gotton
Santa Ana, California
Berea College, Medicine



Marthe Holmes
Centerville, Indiana
Language

Markley Hooker
Wilmington, Ohio
Sociology

Dennis Kincoid
Morganton, North Carolina
English



James Gilbert
Berea, Kentucky
Political Science

Robert Honsel
Harlan, Kentucky
Air Force Academy

Thomas Hensley
Harlan, Kentucky
College

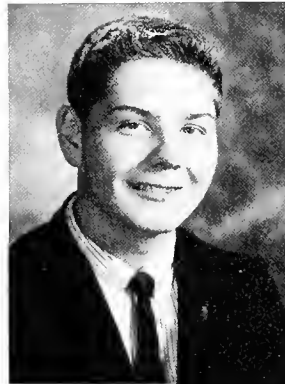
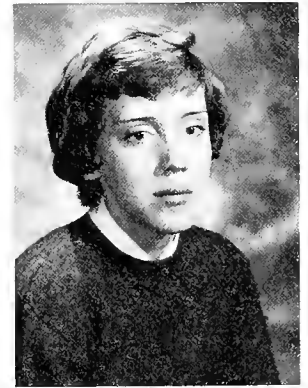

Enoch Hall
Jacksonville Beach, Florida
Forest Ranger

Pamela Harper
Salyersville, Kentucky
Fugazzi Business School

Joan Houn
Williamsburg, Kentucky
College





John Kirk
Beauty, Kentucky
Industrial Technology



Daryl Kilbourne
Berea, Kentucky
College

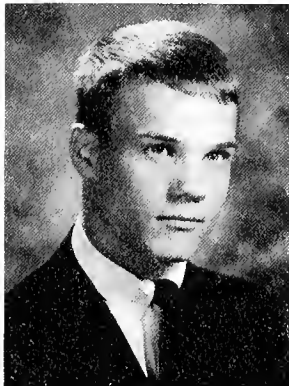

Deonie Lane
Danville, Kentucky
College



Joy Landrum
Jackson, Kentucky
English

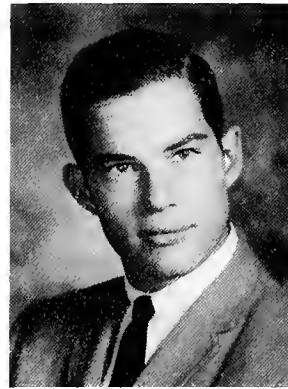

Joek Maupin
Berea, Kentucky
Business



Allen McLaughlin
Asheville, North Carolina
History or Law

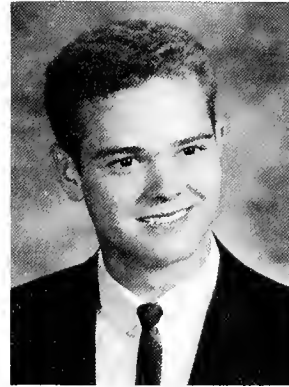

Marion LeMaster
Salyersville, Kentucky
Industrial Arts Teacher

James Lakes
Berea, Kentucky
Engineer

Melodie Layne
Ashland, Kentucky
Sociology



James Morris
McKee, Kentucky
College

Susan McAfee
Berea, Kentucky
Eastern College



Mary Jane Neeley
Prestonsburg, Kentucky
Psychology



Sharyn Richards
Berea, Kentucky
College



Vanette Stevens
Salyersville, Kentucky
College



Elizabeth Rose
Prestansburg, Kentucky
Nursing

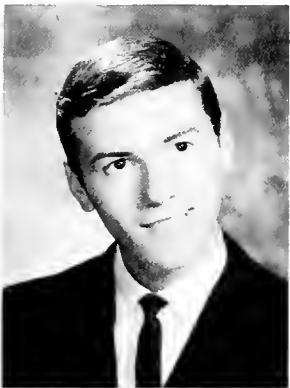

Fred Salyer
Louisville, Kentucky
College



George Wilson
Peoples, Kentucky
College



Paul Walker
Stanford, Kentucky
Sociology



Karla Sue Warming
Berea, Kentucky
College



William Woods
Berea, Kentucky
College



Dean Trivette
Boone, North Carolina
College



Susan Scrivener
Berea, Kentucky
Eastern Kentucky College



Junior Class Officers: Donna Bailey, Secretary; Ami Livengood, Treasurer; Steve Davidson, President; Penny Halbrook, Vice-President; Jimmy Williamson, Social Chairman; Cookie Corbin, Social Chairman; Miriam Pride, Student Council Representative.

JUNIORS



Agnes Akeman
Bobby Asher
Donna Bailey
Herman Baisden

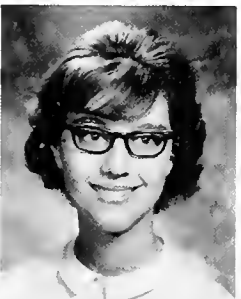

Eldon Ball
Grace Blevins
Phyllis Coffey



Linda Crawford
Stephen Davidson
Emma Fuentevilla



Nancy Gidly

Grace Gillette
Lee Carol Hahn
Teresa Hall



Rebecca Hammell



Vanora Huff



Dianne Holcombe

Julia Hyltan
Kenneth Kavanaugh



Verva Kelly
Amelia Livengood
Linda McCay



Louise Maupin
Miriam Pride
Alfreda Richards



Gary McIntyre

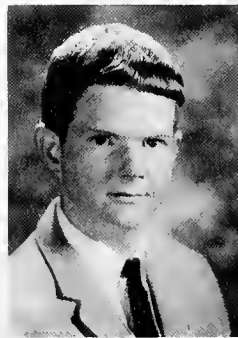

Barbara Shelton



Roger Utterback



Dorathea Williams



Judith Sherraw



Richard Stephens

Jayce Swanson

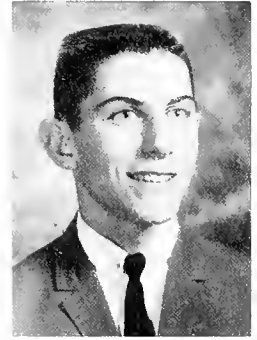

Mitchell Williamson

Charles Yelton

Ungraded Class

Ronnie Bargo, Gerald Blair, Leighman Messer, Raymand Hudgens, Wayne Lawson, Nancy Bryant, Stephen Applegate, Moss Stewart, Dewey Lee King.





First Row: Grace Smith, Michael Stone, Alex Hamilton, Joe Dietrich, Vickie Wearran, Bennie Smith, Amanda Fox, Kathy Abney, Dianna Johnson, Second Row: Dennis Strickler, Paul Wren, Mary Wrenn, Jaan Lunsford, Anna Sue Blanton, Gail Dodd, Agnes Ray, William Bowles, John Johnstone. Third Row: Teresa Hall, Lois Calico, Micheal Ponder, Karen Hamlin, Linda Ervin, Betsy Orwig, Cynthia Fowler. Fourth Row: Bobby Burton, Nancy Carico, Gretchen Carter, Rosalyn Olin, Sandra Williams, Donna Abney, Pat Wear, Leon Hisle.

SOPHOMORE

First Row: Billie Hughes, Suanne Thoma, Carla Sturgill, Wunn Blanton, Marjorie Blevins, Ruby Thomas, Deanna Johnson, Dora Miller, Alice Farley, Shirley Harlow, Shirley Alcorn, Randy Bates, Harvil Thomas. Second Row: Danny Smith, Rita Davis, Dan Jervis, Pau; Atkinson, Ellen Williams, Irene Wyckoff, Herbert Napier, Don Drye, Frank Banks. Third Row: Joel McMurray, Patsy McMurray, Kim Lindbert, Betty Johnson, Ronald Sparks. Fourth Row: Melvin Burns, Bobbie Welch, Richard Tompkins, Steve McDarment, Van Ross. Fifth Row: John Shart, David Foster, James Watkins, Willard Bargo, Alvin Smith, Danny Jackson, Dwayne Brinegar, Manfred Smith.





Sophomore Class Officers: Deanna Johnson, Vice-President; Dianna Johnson, Treasurer; Teresa Hall, Student Council representative; Donna Abney, President; Kim Lindbert, Social Chairman; Shirley Harlow, Secretary; Mike Pander, Social Chairman.



Freshman Class Officers: Libby Pride, Student Council representative; Arlene Kindle, Social Chairman; Linda Rader, Secretary; Robert Hutchens, President; Evelyn Hensley, Social Chairman; Bonnie Napier, Vice-President; Diana Durham, Treasurer.

FRESHMEN

Freshman Class: First Row: Wanda Singleton, Elizabeth Pride, Louise Finn, Diana Durham, Linda Rader, Bonnie Napier, Evelyn Hensley, Gerald Blair, William Ransom. Second Row: Dana Kilbourne, Bonnie Christensen, Sharon Osolnik, Arlene Kindel, Stephen Mieres, Gerald McKeehan, Howard Strickler, Debbie Elkins. Third Row: Riley Burchfield, Barbara McDowell, Ginger Farmer, Cathy Russell, Kenneth White, Eugene Clark, David Gailey, Jane Morris, Beverly Bates. Fourth Row: Viktor Kogerma, Donald Shupe, Betty McClain, Raymond Hudgins, William Cromer, Mark Shockley, Kris Kogerma, Paul Powell, Sydney Blackmer. Fifth Row: Margaret Jo Walker, William Applegate, Gary Pate, Danny Campbell, Robert Hutchins, Tony Fern, Sue Shelton.





WELCOME
TO
BEREA
DRIVE CAREFULLY!
Many Leading Citizens Of Tomorrow.
Are Playing In The Streets Today.
WATCH OUT FOR THEM!
 **BEREA KIWANIS CLUB**

patronage

indexes

STUDENT INDUSTRIES



LAUNDRY

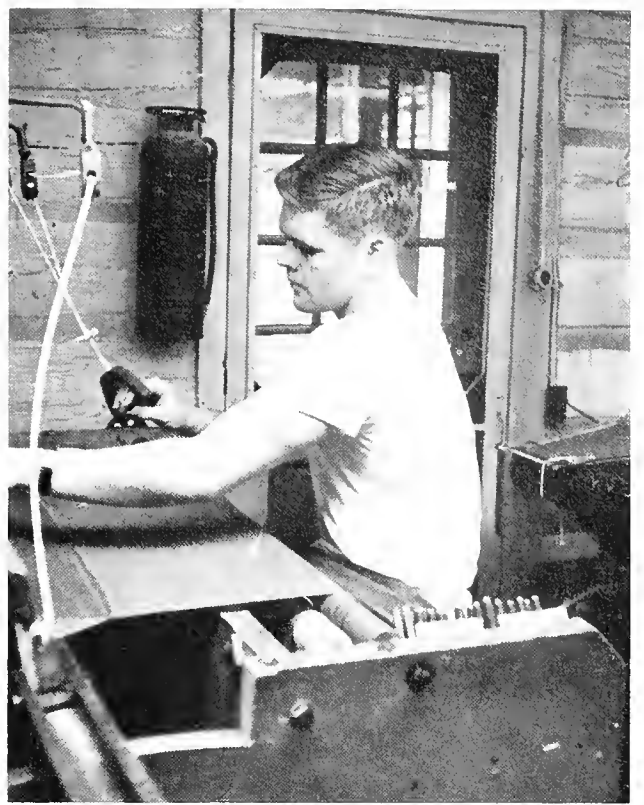

WEAVING

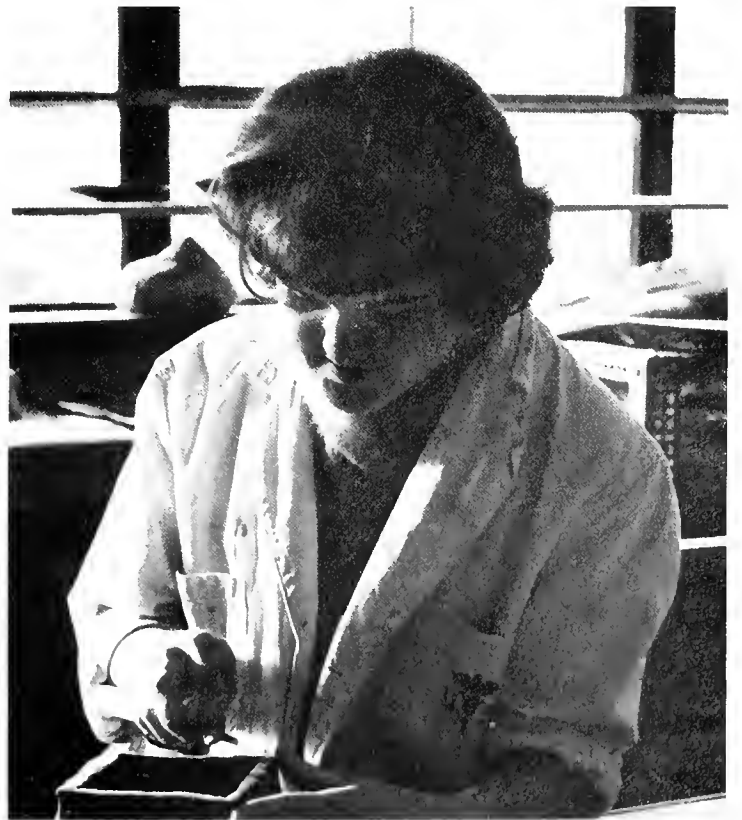

POTTERY



CANDY KITCHEN

WOODCRAFT





NEEDLECRAFT

BROOMCRAFT





STORAGE GARAGE

GARDENS AND GROUNDS



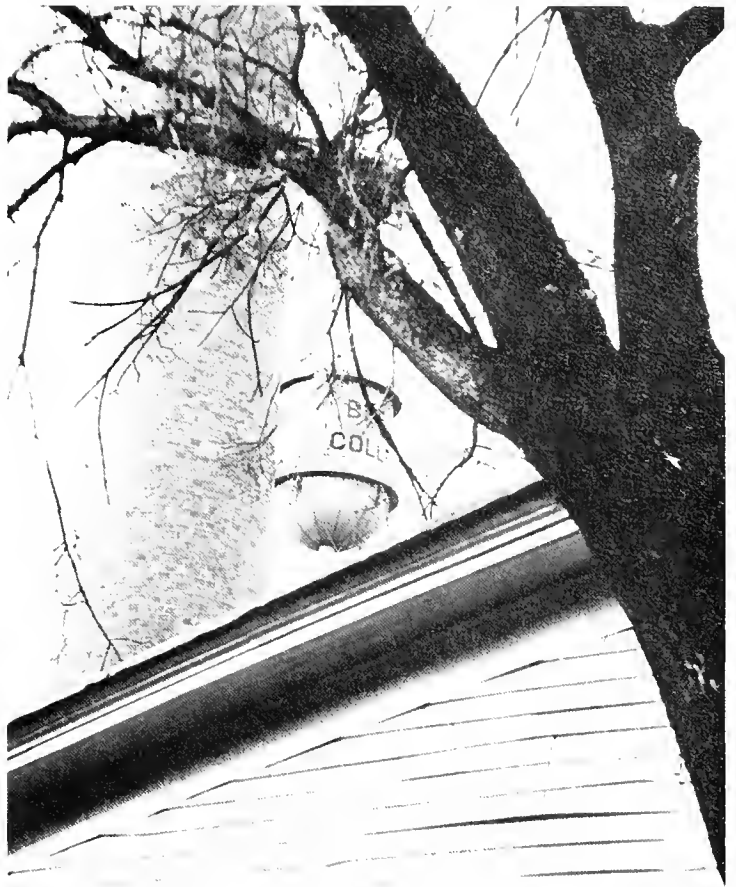

WATER WORKS

ELECTRICITY





DAIRY

POULTRY FARM



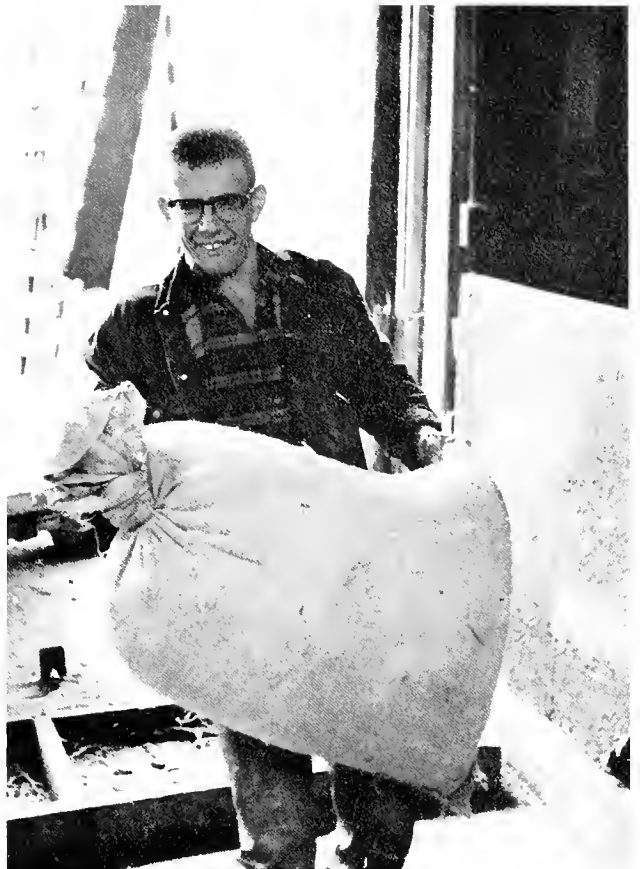

LIVESTOCK



CREAMERY

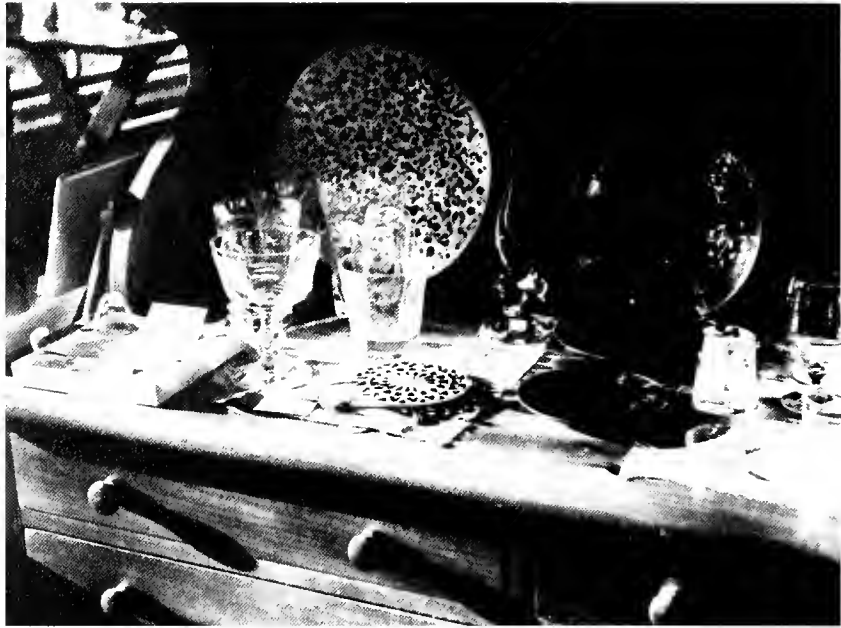

GIFT SHOPS

BOONE TAVERN





COLLEGE STORE

COMPLIMENTS
OF

BAUMANN PAPER CO. INC.

"If you can't afford the Best - See our Competitors"

416 WEST MAIN ST.
LEXINGTON, KY.

Phone 252-4368
Area Code 606

**TODD - DONIGAN CO.
INCORPORATED**
STEEL AND INDUSTRIAL SUPPLIES
SINCE 1881

Phone 584-3161
811 W. Main St. Louisville 2, Ky.
COMPLETE STEEL WAREHOUSE

SENIOR DIRECTORY

ALEXANDER, ESTHER REIBEN — Women's Athletic Association 1,2,3,4; Extramural Field Hockey 1,2,3; Extramural Basketball 1,2,3,4; Young Democrats 3,4; Sociology Club 3,4.
ALEXANDER, PAULETTE JANE — Women's Athletic Association 1,2,3; Dormitory Social Chairman 3; Pi Gamma Mu 3,4; History and Political Science Club 3,4—Secretary 4; Women's Association Social Chairman 4; Women's Council 4; Public Affairs Forum 3,4.
ALLAN, NIGEL JOHN ROGER — President, Freshman Class; Judicial Commission 3,4—Chairman 3; Varsity Soccer 1,2,3,4—Captain 4; History and Political Science Club 3,4—President 4; B Club 1,2,3,4; Public Affairs Forum 2,3,4; Labor Committee 1,2,3,4; LUNA 2,3,4.
ALLEN, ELLERY MIRIAM — Debate Team 2; Dormitory Social Chairman 2,4; Public Affairs Forum 3,4; History and Political Science Club 3,4; LUNA; Mock Convention; Tab.
AUSTIN, LINDA JANE — Pinnacle 1,2; Tab 2,3,4; Harmonia 3,4; Student Education Association 2,3,4—Historian 4; Young Democrats 3,4.
AZBILL, TED FRANK — Country Dancers 2,3; Drama Club 3,4.
BAKER, HOWARD C. — Pi Alpha 4; Sigma Pi Sigma 4; Physic's Award 2; Math Club 1,2,3.
BARGER, ANNA LOUISE — Student Education Association 1,3; House Council 1; Sociology Club 3,4; Harmonia Society 3; Baptist Student Union 2,3,4; Baptist Student Union Council 4; Campus Action for Mountain Progress 4; Y.M.C.A.—Publicity and Vice-President 3,4; Leadership Training Conference 4.
BARKER, GARRY GENE — House Council 1; Student Alumni Building Committee—Chairman 4; Dormitory Secretary and Treasurer 4.
BARRIER, BOB — Pinnacle 2,3,4; Associate Editor 4; Twenty Writers 1,2,3,4—President; Young Democrats 1; Young Republicans 3,4.

BARBER, LEWIS R. — Radia Club 1,2; Sigma Phi Sigma 3,4; Phi Alpha 3,4.
BAYES, ROBERT LEE — YMCA 1; Young Republican's Club 2,3,4; Business Club—Publicity Chairman 3, President 4.
BENNETT, CHARLES DALTON — Men's Council 2; Beta Beta Beta Honor Society 3,4—President 4; Phi Alpha Honor Society 3,4; American Chemical Society 3,4.
BIRCHARD, ROY — Pinnacle 1,2,3,4—Editor 4; Chapel Choir 2,3,4; Phi Kappa Phi 3,4; Publications Committee 3,4.
BLUE, DAVID LEE — Geology Club 2; Dormitory Council 4; Pi Alpha 3,4; Sigma Pi Sigma 3,4—Treasurer 4.
BONER, DENNY NORRIS — Tau Delta Tau —President 4; Berea Players Hall of Fame 2.
BOYD, CELESTA LORENE — Women's Athletic Association 1; Home Economics Club 2,3,4; Pinnacle 2,3.
BRADLEY, VADA FOSTINE — Sociology Club 2,3,4; Campus Action for Mountain Progress 4; Art Clu b4; House Council 4.
BRASHEAR, GLENN — Business Club 2; Senior Social Chairman; Pinnacle 2; House Council 4.
BRIDGES, EDWARD TRENT — YMCA 1,2; American Chemical Society.
BROOKS, VENNAH CHARLENE — Harmonia 1,3,4; Student Nurses Association 2,3,4—Executive Council 4; Young Republicans 3,4; Public Affairs Forum 4; Cosmopolitan Club 4; Phi Kappa Phi 3,4.
BROWN, HAROLD — Agriculture Union 1,2,3,4—Secretary 4; Pinnacle Circulation Manager 3,4; Delta Tau Alpha 3,4—Treasurer 4.
BROWN, JOHN STANLEY — Math Club 2,3,4; French Club 1,2; Pi Alpha 2,3,4; Swimming Team 3,4.
BUCHANAN, MARY JEAN — Student Education Association 1,2,3,4—Treasurer 4; Kappa Delta Pi 3,4—Membership Chairman 4; Junior Advisor 3; Women's Clothing Standards Committee 4; Women's Athletic Association 1,2.
CAIN, GERALDINE MARIE—Student Nurses Association 1,2,3,4; Harmonia 1; Tri Beta

cohol Symposium Committee, Co-Chairman; 3,4—President 4; Women's Council 4; Al-Medical Society 1,2—President 2.
CARROLL, JACK — Spanish Club 1.
CASS, JOHNNIE MINERVA — Math Club 3,4; Pi Alpha 3,4; Women's Athletic Association 2,3,4; Chimes Staff 4.
CASTLE, MICKEY — Varsity Basketball 1,2; B Club 2,3,4; American Chemical Society 3,4; YMCA 1,2,3,4—Secretary 4.
CHADWELL, CARL JULIAN — Pinnacle 2,3—Advertising Manager; Public Affairs Forum 4.
CLARK, JUDITH FRANCES — Harmonia Society 2,3,4; Home Economics Club 3,4—Secretary 4; Baptist Student Union 1,4; Westervelt 3,4—Christian Youth Fellowship 2; Chapel Choir 1; Union Youth Fellowship 1.
CLEEK, JUNE CAROL — Pinnacle 2,3; Modern Dance 3; Harmonia 3; Sociology Club 3,4; Campus Action for Mountain Progress 3,4; Phi Kappa Phi 4.
COLEMAN, NOREDA — Home Economics Club 3,4.
COLLETT, DELORES FAYE — Young Republican's Club 1,2,3,4—President, Vice President, Secretary & Treasurer; Women's Athletic Association 1,2,3,4; Women's Council 3,4; Women's Association, Vice-President 4; Sports Reporter 2,3,4; Chimes Staff 4; History and Political Science Club 3,4; Judicial Commission 4; Graduate of Political Leadership Training School, Washington, D. C. 3; Student Education Association 2,3,4.
COLLINS, BURL RICHARD
COLVARD, CAROLYN LOUISE — Business and Economics Club 3,4; Student Education Association 4; Chapel Choir 2; Harmonia 3,4.
COMBS, JACQUELINE HENSLEY — Student Association 1,2; Pinnacle 1,2; Women's Athletic Association 1,2; Home Economics Club 1,2,4.
COOPER, EDDIE CAROL — Student Nurses Association 1,2,3,4—Nominating Committee 1,3—Historian 4; Women's Athletic Association 1,2; Harmonia 1,2; Baptist Student Union 1,2,3,4.



COOPER, SANDRA LEE — Berea Players 1, 2,3,4; Band 1,2; Royal Collegians 2; Junior Counselor 3; Dorm Social Chairman 2; House Council 2,3,4.

CORNETT, FRANK J. — Pinnacle 3,4; Student Education Association 3.

CORNET, VEVA ANN

COTTON, GLENNA SHARON — Harmonia Society 1,2,3,4; Young Republicans 1,2,3,4 —Secretary 2,3; Public Affairs Forum 2, 3,4—Vice-President 3; Women's Athletic Association 1,2,3,4; Human Relations Commission 3; Senate 4; History and Political Science Club 3,4.

COX, JERRY JONES — Senate 1; Men's Council 2; Dormitory President 2; Swimming Team 2,3,4; History and Political Science Club 3,3; B Club 3,4.

COYLE, MICHAEL BERSOT — Varsity Basketball 1,2; Varsity Track Team 1,2,3,4; Alpha Psi Omega 3,4—Vice-President 3; LTC Committee 3.

CRABTREE, LARRY DEAN — Business and Economics Club 3,4; Intramural Football 1,2,3,4.

CRABTREE, NANCY BRUMLEY — Business and Economics Club 1,2,3,4—Secretary 4; Women's Athletic Association 1,2; Harmonia Society 1.

CRAIN, BRADFORD LEE — Dormitory Council 1; Senate 1,2,3,4; Executive Council 3,4; Human Relations Committee Chairman 2,4; Sophomore Class President; Student Association President 3; Married Student's Association President 3; Married Student's Association President 4; Intramural Sports 1,2,3,4; LUNA 2; Debate Team 2,3; Austin Scholarship 2; Phi Kappa Phi 3,4; Tau Kappa Alpha 3.

DEMON, GEORGIA FRANCES — Business Club 2,4; Berea Players 3,4; Cosmopolitan Club 2,4.

DAUGETRY, EDNA M. — Union Youth Fellowship 1,2; Harmonia 1,2,3,4; Labor Award 2; P.A.F. 2,3,4—Secretary 3,4; B.S.U. 3,4; Y.W.C.A. 2,3,4—Southern Regional Conference 3,4—Cabinet 4; Secretary Mock Convention 3; History and Political Science Club 3,4; Cosmopolitan Club 3,4; Pinnacle Staff 3,4.

DAVIS, EMMA EUGENIA — Classical Club 1,2,3,4—Secretary 1—President 2,3; French Club 3; History and Political Science Club 3,4; Young Democrats 3,4; Canterbury Club 3,4; W.A. Constitutional Revision Committee 2; Phi Kappa Phi 3,4.

DAVIS, JEFFERSON TILMON — Student Education Association 1,2,3,4,5; American Chemical Society 3,4,5; Pinnacle 1,2; Young Republican Club 1,2,3,4,5; Married Student's Association 4,5.

DAVIS, RITA FERN — Women's Athletic Association 1,2; Student Education Association 2,3,4; Junior Advisor 3; Kappa Delta Pi 3,4—Vice-President 4; S.E.A. Membership Chairman 4.

DEEL, KATTIE LOUISE — Business Club 2,3,4; Cosmopolitan Club 2,3,4; Modern Dance Club 2; Student Education Association 2,3; Harmonica Society 4.

DEEP, JOEL RICHARD — Economics and Business Club 3,4; Secretary Men's Association 4.

DILLMAN, WAYNE D. — Business Club 3,4; Men's Social Chairman 3; Soccer Team 2,3,4; Dormitory Social Chairman 4; B Club 3,4.

DOTSON, R. ADRIAN — Pi Alpha 3,4. DuBOSE, MIRIAM ROSALEE — Art Club 4; Cosmopolitan Club 3,4; Appalachian Volunteers 3,4; Student Education Association 4.

DUNN, LINDA ANNE — Student Education Association 1,2,3,4—Social Chairman 3; Women's Athletic Association 1; House Council 3; Junior Counselor 3; French Club 3.

DUTTON, RUTH ANN — Art Club 2,3,4; Women's Council 2,3,4; Chimes Staff 4; Art Award 3; Alcoholic Symposium Committee 4.

EARP, CHARLES JULIAN — Orchestra 1,2, 3,4; Concert Band 2; Pugsley Math Award 1; YMCA 1; Intramural Sports 2; Berea Players 3; Madrigal Singers 3,4; Presser Scholarship 4.

EDWARDS, GLENN MARTIN — Spanish Club 1,2; Business and Economics Club 3,4; Christian Youth Council 3,4—Vice-President 4; YMCA 2,3.

ELLIOTT, ANN CAROL — Math Club 3,4; Pi Alpha 3,4; Delta Phi Alpha 4.

ENIX, DORIS ANN — Home Economics Club 1,2,3,4—Secretary 2, Vice-President 4; Modern Dance Club 2; Phi Kappa Phi 3,4; Junior Advisor 3; Designer of the Student Association Flag 3; Wesley Foundation 1,2,3,4—Program Chairman 4.

FORSYTH, NANCY ELIZABETH — Harmonia Society 1; French Club 1; Women's Athletic Association 1, Campus Athletic Association 1; Campus Action for Mountain Progress 3; Sociology Club 3,4; Berea Players 3,4; Chimes Staff 4, Co-Advertising Manager.

FOSTER, ERMA RHEA — Harmonia Society 1,2; Women's Athletic Association 1; Berea Players 3, Business and Economics Club 3,4.

FOX, HOPE RACHEL — Berea College Association of Student Nurses 1,2,3; Representative of Nursing Class 1.

FRAZER, JAMES MERTON — History and Political Science Club 3,4; Young Democrats 3,4; Men's Council 3,4; Senate 4; President of Men's Council 4.

FRAZIER, ARNOLD RAY — American Chemical Society 1,2,3,—President 4; Pi Alpha Honor Society 2,3,4; Phi Kappa Phi 4.

GABBARD, HUGH BENTON — Math Club 2,3,4.

GASPERSON, FRANCES CATHERINE — Sociology Club 3,4; Women's Athletic Association 1,2—Reporter 1,2; Campus Action for Mountain Progress 4.

GAY, WALTER MORRIS — Pinnacle 1,2—Associate Editor 2; Young Republicans 1,2, 3,4—President 3,4; Pi Gamma Mu 3,4; History and Political Science Club 3,4; Public Affairs Forum 3,4; Dormitory Council 3; Senator 4; LTC Planning Committee 3, LTC 3,4; LUNA 3; Chairman Delegation 3; Publications Committee 4; Intramural Sports 1,2,3,4.

GIBSON, COLLENE AUDELLE — Women's Association Secretary 3; Twenty Writers 4; Art Club 4; House Council 4; Westervelt Club 4.



Brunner Studio

Photography

Short Street
Berea, Kentucky

GIFFIN, SUSAN G.—Pinnacle 1,2,3,4—News Editor 1,2,3; Chimes, Advertising Manager 4; Young Republican Club, President 3; Berea Players 1,2,3,4—Membership Co-chairman 4; Hall of Fame Technical Award 4; Tau Delta Tau 4; Public Affairs Forum 3,4; Cosmopolitan Club 3,4; Christian Youth Council 3,4; Student Association—N.S.A. Co-ordinator 2,3; Campus Action for Mountain Progress 2; Harmonia Society 3, 4; Leadership Training Conference 2—Planning Committee 2,3,4; Committee Chairman, Mock Political Conventions—GILLENWATER, ELBA JR.—History and tion 4. Political Science Club 4; Pi Gamma Mu 2,3,4—President 4; Intramural Football, Basketball, and Volleyball 1,2,3,4; Varsity Tennis 4; Delegate to Kentucky Business College Symposium 4.

GOCHENOUR, CURTIS LUTHER
 GODBEY, RUEL
 HALE, STEVE G.—American Chemical Society 1,2,3,4; Pi Alpha 2,3,4; Intramural Council 2; Young Republicans 2.
 HAMBRIGHT, WAYNE E.—Business and Economics Club 3,4; Berea Players 1,2,3,4.
 HAND, BOBBY LYNN—Geology Club 1; Concert Band 1,2,4; Dance Band 2,3,4—President 3; Business and Economics Club 3.
 HARMON, BILLY JOE—Art Club 2,3,4; Chapel Choir 3; Twenty Writers 3,4; Chimes Staff 3,4; French Club 3.
 HARRIS, DAVID RAY—Basketball 1,2—Manager 1,2; Baseball 1,2—Manager 1,2; YMCA 1,2—Vice-President 2; Christian Youth Council Representative 2; "Y" Guide 2; Spanish Club 2,3; Business Club 3,4; Young Republican Club 3,4; Intramurals 1,2,3,4; P.L.C. Program of U.S. M.C.R. 2,3,4.
 HARTSOG, THOMAS GORDON
 HAYNES, PHYLLIS MAGDALENE—Berea Players 2,3,4; Cosmopolitan Club 3,4; YWCA 2,3; Dormitory Council 4.
 HENKLE, HUBERT ALLEN—Class Vice-President 2; Dorm President 2; Men's Council 2,4; Student Association Vice-President 4; History and Political Science Club 4; Student Association Executive Council 4.
 HICKS, BROOKS GLENN—Pi Alpha 3,4; American Chemical Society 2,3,4.
 HILE, TERRY—Golf Team—Captain 4.
 HINES, LYNDA KAY—Business Club 3,4; Berea Players 1,2,3,4.
 HINES, ROY LEWIS
 HISLE, BETTY JEAN—Berea Players 1,2, 3,4; Phi Kappa Phi 4.
 HOLLIDAY, JOHN MATTHEW—Mathematics Club 4; YMCA 3,4; Baptist Student Union 1,2,3,4—Men's Chairman 3; House Council 3.
 HOLLIT, CHARLES
 HORTON, BILLY DEAN—YMCA 1,2,3,4—President 4; Disciple Student Fellowship 1,2,3,4—President 4; Sociology Club 3,4—Vice-President 4; Christian Youth Council 3,4.
 HUDSON, DONALD WAYNE—Industrial Arts Club 1,2,3,4—Vice-President 4; Watson Scholarship 3,4.
 HUFF, MARGARET DALE—Student Nurses Association 1,2,3,4—Treasurer 2, President 3; House Council 2; Junior Adviser 3.
 HULVEY, LARRY WILLIAM—Senator 2,3; Dorm Council 4; History and Political Science Club 4; Young Republican Club 3,4; Spanish Club 2; Business and Economics Club 2,3; Intramural Football, Basketball, Track, Softball 2,3,4; Transferred from University of Virginia 1962.
 HYDER, GLORIA KNIGHT—Student Education Association 2,3,4; Dorm Council 1,4; Tab 1,3,4; Junior Adviser 3.
 ISOM, ERNEST LEE—Business and Economics Club 3; "B" Club 3; Varsity Basketball 2,3,4; Varsity Baseball 2,3,4; Intramural Sports 2,3,4.
 IVORY, CAROLYN KAY—YWCA 1,2; Orchestra 1; Pi Alpha 3,4; Beta Beta Beta 3,4—Secretary 4; Cosmopolitan Club 3; Student Association 3; Berea College Alcohol Symposium 4; Chimes Staff 4.
 JOHNSON, GLENNA FAY—Social Chairman, Senior Class; Women's Athletic Association 1,2; Dorm Council 3; Student Education Association 3; Spanish Club 3; Dorm Committee 1,2,3.
 JOHNSTON, ROSLEA IRENE—Campus Action for Mountain Progress 2,3,4—President 3; Appalachian Volunteers 3,4; Chairman 3; Sociology Club 3,4; Phi Kappa Phi 3.

KARNIS, BARBARA ANNE—Harmonia 3,4; Union Church Choir 3,4; Student Education Association 4; Kappa Delta Pi 3,4; Mock Republican Convention 3; Appalachian Volunteers 4.
 KENNEDY, JUDITH ANN—Women's Athletic Association 1,2; Twenty Writers Club—Secretary-Treasurer 3; Married Students Association—Secretary 3.
 KIDWELL, AVANELLE—House Council 1; Women's Athletic Association 1,2,3,4—Treasurer 2, President 3, Dormitory Representative 4; Extramurals 1,2,3,4; Intramurals 1,2,3,4; Sociology Club 3,4; Chimes Staff Sports editor 4.
 KU, NANCY NING CY—Spanish Club 2, 3,4; French Club 3,4; Cosmopolitan Club 1,2,3,4.
 LAMB, JEAN—Cosmopolitan Club Vice-President 4.
 LEACH, PAUL RADMAN—Chapel Choir 1,2,3,4; Harmonia Society 1,2,3.
 LECKY, SAM W.
 LEE, ROBERT E.
 LEMASTER, DONNA KAY—Chapel Choir 1,2,3,4; Home Economics Club 2,3,4; Baptist Student Union 1,2,3,4; Junior Advisor 3.
 LEWIS, BILLY JOE—History and Political Science Club 3,4; Classical Club, 3; French Club 2,3,4—Secretary and Treasurer, 4.
 LEWIS, DENNNS W.—French Club 2,3; Royal Collegians 2,3; Pastor-Pilot Knob Baptist Church 2,3,4; Baptist Student Union 2,3,4.
 LONG, ROY DOUGLAS
 LOWDER, NANCY VIOLET—Mathematics Club 1; Cosmopolitan Club 1,2; Business Club 3,4; Tab 1.
 MANEY, MARY JOANN—Sociology Club 3,4; Mountain Volunteers 4; Westervelt 4; Campus Action for Mountain Progress 4.
 MARCUM, SONDRRA CAROLE—Student Nurses Association 1,2,3,4—Treasurer 3, District #2 Student Nurses Association of Ky. 3,4—Vice President 4; Women's Athletic Association 1,2,3,4; YMCA 1; Doctors Neal Labor Award 3.
 MARSH, CAROLYN—Student Nurses Association 2,3,4,5; Harmonia 1,2,3,4; Women's Athletic Association 1,2,3,4,5; Senate 5; Executive Committee 5.
 MATNEY, JANE AUDREY—Berea Players 1,2; Spanish Club 2,3,4; Public Affairs Forum 3; YWCA 3,4; Women's Athletic Association 1,2,3; Harmonia Society 2,3,4; Young Republican's Club 2,3; Pinnacle 1,3,4; Twenty Writers 3,4.
 MAY, JIMMY LEE—"B" Club—Treasurer—Secretary 4; Tennis Team 3,4; Student Education Association 3.
 MAYO, DONALD EUGENE—Varsity Basketball 3,4; Math Club 3,4.
 MC CLELLAND, JO ANNA—Pinnacle 1; YWCA 1,2,3; Baptist Student Union Council 2,3,5; Junior Adviser 3; Berea Players 3,4; Senate 4; Student Association Executive Council 4; Student Education Association 4,5; Women's Equipment Chairman 5; Women's Council 5; Christian Youth Council 5; Dormitory Assistant 5.
 MC CONNELL, ROBERT KELLY—Senator 2,3; Dorm President 4; Men's Council 4; Pinnacle 3,4; House Council 2.
 MC DAVID, VIRGINIA SUE—Harmonia Society 1,2; Women's Athletic Association 1,2,3; American Chemical Society 2,3, Westervelt 1,4; Berea Players 3,4.
 MC KINNEY, JOSEPH ARTHUR—French Club 1; Business and Economics Club 3,4; YMCA 1,2,3,4; Mathematics Club 4; Phi Kappa Phi 3,4; Pi Gamma Mu 3,4—President 4.
 MC NEW, THELMA JEAN—Student Education Association 1,4; Kappa Delta Pi 4.
 MEADOWS, CAROL RAYE—Student Nurses Association 1,2,3,4.
 MECHALSKE, VERNON LEO—Spanish Club 1,2; Berea Players 2,3,4; Business Club 3,4; Intramural Council 1,2,3; Dorm Council 1.
 METCALF, CAROL ANN—Student Education Association 3,4; Country Dancers 1,2; Pinnacle 3.
 MILLS, ODA MARIE—Student Nurses Association 1,2,3,4—Treasurer 4, Representative to Nursing Faculty 3, Uniform Committee 1,4, Chairman 4; Boone Tavern Labor Award 1.
 MINNIX, BILL D.—History and Political Science Club 2,3,4; Judicial Commission 3,4—Chairman 4.

MINNIX, JOYCE PATRICIA—Pinnacle 1, 2; Fellowship of Reconciliation 1,2,3,4—CO-Chairman 3,4; Human Relations Committee 1,2,3,4—Co-Chairman 4; Sociology Club 2,3,4; Chapel Choir 1,2,3,4; Berea Players 1,2,3,4; Cosmopolitan Club 1,2,3,4; Harmonia Society 1; Chimes Staff 4; Modern Dance Club 4.
 MOORE, NANCY KAREN—Women's Council 1; Dormitory President 1; House Council 1,2; Wesley Foundation 1,2; Harmonia Society 1,3; Chapel Choir 1,2,3,4; Secretary 2; Student Nurses' Association 1,2,3, 4—Recording Secretary 2, Vice-President 3.
 MORGAN, GAIL MAY—Student Education Association 1,2,3,4; Berea Players 3,4; Spanish Club 1,2.
 MORRIS, DONNA SUE—Women's Association Social Committee 3; Dorm Social Committee 3; French Club 2; Chimes Staff 4; Berea Players 2,3,4.
 MURRAY, RACHEL LEE—Home Economics Club 1,3; Berea Players 2,3,4; French Club 4; Harmonia Society 1; Dormitory Social Chairman 1; Class Social Chairman 2; House President 3; Class Secretary 4; Women's Council 3; Chimes Staff 4; Homecoming Court 4.
 MOSLEY, RONALD BRUCE—Sigma Pi Sigma 3,4; Pi Alpha 3,4.
 MYERS, CARROLL BRUCE—YMCA 1,2,3; Student Education Association 1; Pi Alpha 3,4—Vice-President 4; Phi Kappa Phi 3,4; Math Club 3,4; Math Club President 4; Pinnacle Staff 4; Dormitory Council 2,3,4; Intramural Council 4—Secretary 4; French Club 2.
 NELSON, PAUL DAVID—History and Political Science Club 3,4; Young Democrats Club 2,3,4—President 2, Vice-President 4; Classical Club 3,4; Spanish Club 3; Senator 3; Geology Club 1,2; Phi Kappa Phi 3,4; Austin Scholarship 4; Public Affairs Forum 1,2,3,4; Married Students Association 4—Vice-President 4; Judicial Commission Representative 4.
 NELSON, REBECCA PLASTER—Spanish Club 2,3,4; Publicity Chairman 3; Young Democrats 2,3,4—Secretary 3; Student Education Association 1,2,3,4—Publicity Chairman 4; Phi Kappa Phi 4; Association of Married Students 4; Art Club 4; Classical Club 3.
 NEWCOMER, JOSEPH MARK—Dormitory President 1; Senate 2; Track 1,2,3; President Christian Youth Council 4.
 NICKEL, DAVID LEE—Baseball Team 1,2,3,4; Intramural Sports 1,2,3,4,5; Pinnacle 1, Senator 1,5; Class President 2; Top Twelve Men 3,4; Veltan Prize 4; Junior Counselor 2; Men's Council 2,3,4; Dormitory Vice-President 3,4; American Chemical Society 2,3,4—Vice-President 4; Pi Alpha 3,4,5; SAAFE 3,4,5; B Club 1,2,3, 4, 5; Harmonia Society 4; Student Alumni Building Committee 5.
 OAKES, ROSALIE—Harmonia Society 1; Dormitory Council 1,4; Women's Athletic Association 1,2; Women's Association Equipment Committee 4; Chimes Staff; Home Economics Club 1,2,3,4; Berea Players 3,4.
 ORDERS, JOHN D.—Classical Club Vice-President 4.
 ORTON, CATHERINE ELIZABETH—Dormitory Council 1; Junior Adviser 3; Christian Youth Council 3,4; Student Education Association 1,2,3—President 4.
 OWEN, ROY LEE—Industrial Arts Club 2; Agriculture Union 3,4—Program Chairman 4; Delta Tau Alpha 4—Secretary 4.
 PACK, FLOYD—Intramural Sports 1,2,3,4; Math Club 3,4; Fire Department.
 PARK, SHARON LOUISE—History and Political Science Club 3; Harmonia Society 3,4; Chimes Staff 3.
 PATTON, MARK A.—Beta Beta Beta 3,4—President 4.
 PERRY, HENRY DOUGLAS—Agriculture Union 1,2,3,4—Vice-President 3—President 4—Program Chairman 5; Senate 3,5; Labor Committee 5.
 PETERSON, AMELIA ANN—Berea College Association of Student Nurses 1,2,3,4—Historian 2; Senate 2; Harmonia Society 1,2,3; House Council 2.
 PHILLIPS, THOMAS WADE—Senator 1; Class Vice-President 2; Junior Counselor 3; Men's Council 3; History and Political Science Club 3,4; LUNA 3; Pi Gamma Mu 3,4; President Young Democrats Club 4; Phi Kappa Phi 4; Public Affairs Forum, 4.

A FRIEND

PLATT, JUDITH ELAYNE — Women's Athletic Association Mathematics Award 1; Austin Scholarship 2; Pi Alpha 3,4—Secretary 4; Math Club 2,3,4—Secretary 4; Phi Kappa Phi 3,4; Senator 3; Westervelt 4; Student Education Association 3,4. PONDER, WILLIAM E. JR. — Agriculture Union 2,3,4.

POWELL, THOMAS CONLEY — Clark Physics Prize 1; Sigma Pi Sigma 3,4—Secretary 3; Pi Alpha 3,4; Math Club 3.

PROCTOR, MARILYN KINDEL — Chapel Choir 1,2; Women's Athletic Association 1,2; Women's Council 2; Harmonia Society 3,4; Home Economics Club 3,4.

PROFFITT, RONALD RAY — Golf Team 1,2,3,4; Spanish Club 1,2; Psychology 1; Pinnacle 2; Pi Alpha 3,4; Sigma Pi Sigma 3,4; Phi Kappa Phi 3,4; House Council 2; Senate 3; B Club 2,3,4.

PURCELL, WANDA PERKINS — French Club 1,2,3,4; Spanish Club 2,3; Student Education Association 3.

RADER, DAVID JOE — Twenty Writers 2,3,4; Country Dancers 1,2,3,4,5; Kentucky Colonel 3,4.

RASNAKE, MONROE — Soccer Team 1; Berea Players 1, 2; Agriculture Union 1,2,3,4; Westervelt 2; Delta Tau Alpha 3,4; Local Secretary 3, President 4, National Secretary 4.

RATLIFF, JUDY CARROLL — Women's Athletic Association 1; Student Education Association 2,3; Math Club 3,4; Pinnacle 3,4.

REBER, DAVID LEE — B Club 3,4,5; Berea Players 1,5; Chapel Choir 2,3,4,5; Geology Club 1,2,3; Harmonia Society 2,3,4,5; Madrigal Singers 4,5; Mathematics Club 2,3,4,5; Polynomen 3,4,5; Union Church Choir 4,5.

RICHARDSON, CYRUS B. JR. — History and Political Club 2,3,4; Dormitory President 4; Men's Council 4.

RICHENBURG, PAUL FREDERICK — Dormitory Vice-President 1; Men's Council 1; Dormitory Social Chairman 2; Soccer Team 2; Student Association Social Chairman 3; Swimming Team 3.

RITCHIE, JUDITH ORA — Sociology 4; Chapel Choir 3,4; Harmonia Society 3,4.

ROBINETTE, BARBARA KAREN — Senate 1; Berea College Association of Student Nurses 1,2,3,4; Phi Kappa Phi 4.

ROBINETTE, DANNY R. — Berea Players 1,2,3,4—Treasurer 3; Alpha Si Omega 3,4; Tou Delta Tau 3,4; Harmonia 1; Orchestra 1,2,3,4; Band 1,2,3,4; Young Republican Club 1,2,3,4; Public Affairs Forum 3,4; Hiking Club 3.

ROBINSON, RUBY JEAN — Women's Athletic Association 1; Young Democrats Club 2; French Club 3; House Council 3; Social Chairman of Dorm 1,4; Student Education Association 4; Secretary of Class 3.

ROCKWELL, SUSAN — Women's Athletic Association 1,2,3,4—Secretary 2, Sports Manager 3; Student Nurses Association 1,2,3,4—Program Committee 3; F.O.R. 1, 2,3.

ROGERS, SHERRY — Harmonia Society 1; Berea Players 3,4; Pinnacle 3; Chimes 4; Twenty Writers 3,4.

ROUNDTREE, EDNA RUTH — Student Education Association 2,3,4; Baptist Student Union 1,2,3,4; Campus Action for Mountain Progress 3; Kappa Delta Pi 3,4; YWCA 3,4.

ROWE, CURTIS NELSON — YWCA 1,2,3—Secretary 2,3; Business and Economics Club 3,4; CO—Business Manager of Chimes 4; Student Education Association 3.

SAE LIM, SUSAN YUKLAN

SENEKER, MARY ETHEL — Judicial Commission 1,2; Secretary 2; Human Relations Commission 2,3,4; Newman Club 1,2,3,4; Secretary 2, Treasurer 3; Christian Youth Council 3; Secretary-Treasurer 3; Berea Players 1,2,3,4; Women's Council 3; Clothing Standards Committee Chairman 3; Art Club 4.

SERGENT, RABON — Industrial Arts Club 1,2,3,4; Student Education Association 4.

SHOUN, JOHN WEST — Business Club 3,4.

SIMMONS, PAMELIA ANN — Concert Band 1; Women's Council 1; Senator 2; Harmonia Society 2,3; Pinnacle 3; Home Economics Club 3,4—Chairman 4; Junior Advisor 3, Kappa Delta Pi 4.

SINGLETON, RONNIE HERMAN — Track 1,2,3,4—Co-Captain 4; Cross Country 2,4—Captain 3,4; B Club 2,3,4,5—President 4; Top Twelve Me nof Student Association 4; Economics and Business Club 3,4,5; Student Education Association 5; House Council 3; Intramural Manager 3,4; Intramural Sports 1,2,3,4,5; Berea Players 4,5.

SINGLETON, WILLIAM PENN — Varsity Tennis 3,4; Math Club 2,3,4.

SHAFER, LINDA JOYCE — Geology Club 1,2; House Council 2; Public Affairs Forum 2,3,4—Treasurer 4; History and Political Science Club 3,4; Pi Gamma Mu 3,4—Vice-President 4; Phi Kappa Phi 4; Senate 4; Math Club 4; C.A.M.P. 3.

SLONE, GARNETT — Country Dancers 1,2, 3,4,5—President 2; Art Club 2; Harmonia Society 4; Berea Players 2.

SLUSHER, LINDA — Sociology Club 3,4; Social Chairman 4; Student Education Association 3; Women's Athletic Association 2,3; House Council 3,4; Chimes Staff 4; Social Committee 4; Campus Action for Mountain Progress 4; Appalachian Volunteers 4.

SMITH, CLARA FAY — Association of Student Nurses 1,2,3,4; Beta Beta Beta 3,4—Secretary 3; Junior Counselor 3.

SMITH, DONALD RAY — Berea Players 1,2,3,4—President 4; Alpha Psi Omega 3,4—President 4; Senator 4.

SMITH, JUDITH ANNE — Psychology Club 1; YWCA 1,2,3—Vice-President 2; Christian Youth Council 2; Sociology Club 3,4; French Club 3,4; Cosmopolitan Club 4; Westervelt 4.

SMITH, LULA FRANCES — Class Social Chairman 1; Women's Athletic Association 1,2,3—Vice-President 3; Treasurer, Women's Association 2; Student Education Association 2,3,4; House Council 2; Devotional Chairman 1.

THE MIAMI MARGARINE COMPANY

CINCINNATI, OHIO



SMITH, NANCY MAGDALENE — Spanish Club 3,4; Sociology Club 3,4; House Council 3,4.

SOTZING, JULIANNE — House Council 1,2,4; Senate 3; Sociology Club 3,4; Human Relations Committee 4; Class Treasurer 2.

SPENCER, CHARLES DEWITTE — Radio Club 2,3,4; Young Democrats Club 2,3,4; Public Affairs Forum 2,3,4; Senator 4; Coordinator of Chapel Ushers 3,4; Phi Kappa Phi 3,4; Pi Alpha 3,4; Sigma Pi Sigma 3,4—President 4; 1st Place Winner of Danforth Creative Effort Contest 3.

SPIGGLE, GEORGE ALLEN — Business Club 3,4—Vice-President 4.

STEVENS, WALTER ELLSWORTH — Berea Players 1,2,3,4; Alpha Psi Omega 1,2,3,4; Harmonia Society 2; Country Dancers 2,3,4.

STEWART, SHIRLEY ANN — Cosmopolitan Club 1; Senate 3; Student Association Secretary 4; Debate Team 3; Chimes Staff 4; Pi Gamma Mu 3,4; Phi Kappa Phi 4.

STRUNK, PATSY ANNE — Berea Players 1,2,3,4; Women's Athletic Association 1,2; YWCA 1,2; Intramural Sports 1,2; Women's Association Social Committee 4; Dormitory Social Committee 2,4; Pinnacle 1,2; Chimes 4.

STUMBO, CAROL — Twenty Writers 3,4; Berea Players 1,2,3,4; Assistant Director of College Fall Major 4; Assistant Director of Foundation Major; Pinnacle 1.

SWEAT, JANET GAIL — Student Education Association 2,3,4; Social Committee 3; Parliamentarian 4.

TALLENT, JENNIE LEE — Association of Student Nurses 1,2,3,4—Corresponding Secretary 2,3; Phi Kappa Phi 3,4; Homecoming Court 1,2; Homecoming Queen 3.

TAYLOR, SANDRA SUE — Home Economics Club 2,3,4—Publicity Chairman 3; Young Republicans Club 2.

THOMPSON, MELINDA SUE — Home Economics Club 3,4.

THOMPSON, VERNA VEREE — Country Dancers 1,2,3,4—Secretary-Treasurer 3; Pinnacle 1; Senator 2; Harmonia 2; Tab 1,2; Junior Advisor 3; House Council 4.

TRAMMELL, JERRY POWELL — Golf Team 1; Band 1; Men's Council 1; Pinnacle 3; Phi Kappa Phi 4.

TROUT, J. B. — Varsity Track 1,2,3,4; Math Club—Vice-President.

TURNER, MARY LOIS — Math Club 1,2; Dorm Social Committee 2,3,4; Dorm President 4; Women's Athletic Association 1,2; Women's Council 4.

VANCE, EDITH — Sociology Club 4.

VARNEY, PATRICIA IRENE — YWCA 1,2,3—Vice-President 3; House Council 1,3,4; Y-Guide 2,3; Class Treasurer 4.

VENTERS, RONALD L. — Math Club 2; Business and Economics Club 2; "B" Club 3; Varsity Baseball 3.

VIERS, JIMMY WAYNE — American Chemical Society 1,2,3,4; Pi Alpha 2,3,4; Track 1,2,3; "B" Club 1,2,3,4; Intramural Sports 1,2,3,4; Phi Kappa Phi 4.

VOORHEES, JOHN ADDISON — Spanish Club 1,2,3,4—Vice-President 3, President 4; Classical Club 3,4; Berea Players 1,2,3,4—Treasurer 1, Vice-President 2; Tau Delta Tau 1,2,3,4.

WETHINGTON, CAROLYN MARIE — Spanish Club 1,2; Economics and Business Club 2,3,4; Student Education Association 2; Bloodmobile Captain 2; Berea Players 2,3,4; Christian Youth Council-Secretary 4; House Council 4; Women's Council 4; Dorm President 4.

WHALEN, ROGER L. — Union Church Choir 2,3,4; Men's Council 3; Chapel Choir 2,3,4; Berea Players 2,3,4; Alpha Psi Omega 3,4; Pinnacle 3; First J. F. Kennedy Memorial Scholarship for Experiment in International Living 4.

WHITE, R. ELTON — Class Social Chairman 2; Class Vice-President 3; Class President 4; Varsity Soccer 2,3,4; "B" Club 2,3,4; Spanish Club 1,2,3; Business and Economics Club 3,4; Dorm House Council 1,2,3,4.

WIGHTMAN W. HOWARD — Cosmopolitan Club 1,2,3,4; Classical Club 3,4; History and Political Science Club 3,4; Young Republicans Club 1,2,3; Public Affairs Forum 1,2,3,4.

WILSON, STEPHEN EDWARD — Judicial Commission 1.

WILSON, THELMA SAMMIE — Chimes Photographer 3,4; Berea Player 1,2,3,4; Dorm Council 3,4; Council of Southern Mountains 1,2,3,4; Leadership Training Conference 4; Women's Athletic Association 2,3,4—Treasurer 3, Publicity Chairman 2; Extramural Field Hockey and Basketball 1,2,3,4; Outing Club—President 2; Alpha Rho Tau 3.

WITTEN, GWENDA SUE — Senator 1,2,4, Executive Council 4; Social Chairman 3; Women's Council and Executive Council 3,4—President 4; History and Political Science Club 3,4; Public Affairs Forum 3,4; Human Relations Committee 4; Student Association Social Committee 2,3.

WRIGHT, PEGGY ANN — Young Democrats Club 3,4; YWCA 3,4; Christian Youth Council 4.

YUEN, MING MARISA — Cosmopolitan Club 3,4; Kentucky Intercollegiate Oratorical Contest—First Prize; Harmonia Society 3,4; Madrigal Singers 3; C.A.M.P. 3,4; Fellowship of Reconciliation 3; Presser Music Scholarship 3.

Makers of fine bedding
 Since 1915
 Institutional Bedding a Specialty
**SOUTHERN BEDDING
 COMPANY, INC.**

SLEEPY-HEAD HOUSE
 Retail Home Furnishing Division
 Lexington, Kentucky

Serving Berea with
**WHOLESALE FRUITS AND
 VEGETABLES
 PETE MARINO**

Distributor
 Irvin Street Richmond, Kentucky

HONORARIES

ALPHA PSI OMEGA

Drama
 Officers: Don Smith, president; Mickey Coyle, vice-president, A. Kent Gravett, sponsor.

Members: Aubrey Bowie, Fred Epeley, Barbara Gunkler, Helen Hovey, Tom McClure, Matthew McEnerney, Danny Robinette, Wally Stevens, Roger Whalen.

DELTA TAU ALPHA

Agriculture

Officers: Manroe Rasnake, president; Kenneth Wheeldon, vice president; Roy L. Owen, secretary; Harold Brown, Treasurer. Members: Wade Faw, Delmar Dingus, Ron Estepp, Gaylon Leach, Paul Lewis, Paul Miller, Larry Snell.

Sponsor: Claude E. Gentry.

PHI KAPPA PHI

Scholarship And Character

Members: Roy Birchard, Vannah Charlene Brooks, June Carol Cleek, William Ray Conley, Bradford Crain, Barbara Cranford, Emma Eugenia Davis, Doris Ann Enix, Arnold Ray Frazier, Mrs. Betty Hisle, Roselea Irene Johnston, Joseph Arthur McKinney, Carroll Bruce Myers, Paul Nelson, Mrs. Rebecca Nelson, Thomas Wade Phillips, Judy Platt, Ronald Proffitt, Mrs. Barbara Robinette, Linda Joyce Shafer, Charles Spencer, Shirley Ann Stewart, Jennie Tallent, Jerry Powell, Trammell, Jimmy Wayne Viers.

Sponsor: Ira J. Martin.

KAPPA DELTA PI

Education

Officers: Carl Ford, president; Dr. Beulah E. Miller, sponsor; Rita Fern Davis, vice president; Mary Jean Adkins, secretary; Dean Roy Walters, historian; Dean Wilson Evans, treasurer.

Members: Paula Abbott, Agnes Aspnes, Virginia Auvil, Mary Jean Buchanan, Roscoe Buckland, Edna Crawford, Elizabeth Gilbert, Charles Graham, Carl Kilbourne, Barbara Karns, Gladys McCray, Mary Pross, Anita Robinson, Agnes Ronaldson, Edna Ruth Roundtree, Pat Wear, Nedra Wear, Louis Smith.

DELTA PHI ALPHA

German

Members: Roy Birchard, Ann Elliott, Jimmy May, Dave Nelson, Clifton Richardson. Sponsor: Charles E. Pauck

PI ALPHA

Sciences

Officers: president, Larry Bloir; vice-president, Bruce Myers; secretary-treasurer, Judy Platt; Rena Aldridge, Howard Baker, David Blue, Stanley Brown, Judy Burroughs, Johnnie Cass, William Conley, Kenneth Crase, James Dean, Ray Delp, Adrion Dotson, Ann Elliott, Brenda Falls, Arnold Frazier, Luther Gochenaur, Ruel Godbey, Frank Gould, Steve Hale, James Han, Carolyn Ivory, Mary Johnson, Peggy Johnson, Melvin Megson, Dyanne Morrell, Ronald Mosley, David Nickel, Charles Oliver, Conley Powell, Ronald Proffitt, Barbara Singleton, Chester Smith, Patricia Solomon, Charles Spencer, Frank Spencer, Jim Viers, Charles Ward, Gordon Young, Dr. Barnes, Mrs. Brooks, Miss Cartledge, Dr. Gailey, Mr. Hull, Dr. Levy, Mr. Lipchinsky, Mr. Osborne, Mr. Parks, Mr. Roberts, Dr. Strickler, Mr. Wright.

Sponsor: Dr. Thomas Beebee.

PI GAMMA MU

Social Studies

Members: Morris Gay, Joseph McKinney, David Nelson, Thomas Phillips, James Ripley, Linda Shafer, Shirley Stewart, Pally Watts.

Sponsor: Dr. Richard A. Heckman

PSI CHI

Psychology

Members: Elizabeth Mauledaus, Dean Kenneth Thompson.

Sponsor: Alive Van Krevelen

TAU DELTA TAU

Technical Work In Dramatics

Officers: Denny Boner, president; Matthew McEnerney, vice president; Sandy Bastin, secretary; Marty Coleman, treasurer; Eddie Kennedy, social chairman.

Members: Carol Cambs, Edd Fenner, Sue Giffin, Danny Robinette, John Voorhees.

Sponsor: A. Kent Gravett

BETA BETA BETA

Biological Sciences

Members: Charles Dalton Bennett, Harold Brown, Geraldine Cain, Carolyn Ivory, Marcus Patton, Manroe Rasnake, Gordon Young.

Sponsor: H. L. Hull

TAU KAPPA ALPHA-DELTA SIGMA RHO

Public Speaking

Members: Brad Crain, Danny Daniel, Ernie Woods.

Sponsor: Emerson Therriault

SIGMA PI SIGMA

Physics

Officers: Charles Spencer, president; Louis Barber, vice president; Ronald Praffitt, secretary; David Blue, treasurer.

Members: Franklin Gould, Thomas Powell, Ronald Mosley, William Conley, Dr. Thomas Strickler, Dr. Gordon Rass.

Sponsor: Mr. James Parks

COUNTRY DANCERS

Officers: Margaret Weeks, president; Loretta Elledge, secretary-treasurer; Lonnie Davis, social chairman; Robert Boyce, publicity chairman.

Members: Wayne Allen, Susan Baker, Roger Baugh, Sandy Bloomer, Patty Chambers, Glenn Click, Ken Childers, Kathy Callie, Ernestine Fields, David Jeffiers, Jean Grossman, Mary Belle Johnson, Jim Jordan, Karen McGuire, Sam Massey, Phyllis Moore, Bill Margan, David Rader, Garnett Slane, Laueella Stacy, Veree Thompson, Bob Vinson, Kit Wadsworth, Linda Wear, Charles Williams, Don Patrick.

Director: Ethel Capps

TWENTY WRITERS

Officers: Bob Barrier, president; Curt Griffith, vice president; Jane Matney, secretary; Sherry Rogers, treasurer.

Members: Becky Anderson, Barbara Joe Bates, Danny Joe Branam, Callene Gibson, Bill Harmon, Helen Hovey, Judy Kennedy, Tom Kirstein, Jean Loeber, David Rader, Phyllis Lester Robinson, Katy Sparkman, Carol Stumba, Jame Robert Vinson, Tincie Warrell.

Sponsor: Dr. Thomas Kreider

STUDENTS NOT PICTURED

ACORD, KAREN ELAINE (2)
 ADAMS, BRENTON SCRIVNER (2)
 ADAMS, STEPHEN ELLIS(2)
 ADKINS, SARAH ERNESTINE (1)
 AKER, JUDITH KAREN (1)
 ALDRIDGE, RENA MARGARET(3)
 ALEXANDER, BENNY MERRELL (1)
 ALLEN, CLAUDE WAYNE (1)
 ALLEN, DELORES (1)
 ALLEY, LESTER LAWRENCE 1)
 AMBURGEY, JASPER CULLEN (2)
 AMBURGEY, RONALD EDWARD (1)
 ASBURY, ADA LYNN (2)
 ATWATER, WILLIAM FELIX, JR. (1)
 AUDIA, DAVID SAMUEL (1)
 AUDIA, LOUIS CECIL (2)
 BACK, JEANNE ELAINE (2)
 BAHARESTAN, NAYER KHOSHHAL (2)
 BAIRD, JEROME EDWARD (1)
 BAKER, HAZEL RUTH (1)
 BAKER, MARILYN (2)
 BAKER, ROBERT CLARK (2)
 BALWIN, BRENDA ANN (2)
 BALLARD, GEORGE EDD (2)
 BARBER, MARY ANTOINETTE (1)
 BARNES, WANDA GAIL (2)
 BATEMAN, KENNETH LEONARD (1)
 BATES, BARBARA JO (1)
 BATES, TEDDY RAY (1)
 BAUGH, ROGER DAVID (1)
 BEAMER, GUY OLEN, JR. (1)
 BEARD, ANN LORA (1)
 BEENE, JAMES PAUL (3)
 BEGLEY, DONNIE JACK (1)
 BELDEN, CHARLES MICHA (2)
 BLANKENSHIP, ARNOLD (1)
 BLANTON, LEONARD FRANKLIN (2)

BOHN, PAULA SUE (2)
 BOWLIN, KENNETH GOLIN (4)
 BOYLES, PATRICIA LYNN (1)
 BRACKEN, JOYCE LEE (1)
 BRAGG, JACK WAYNE (1)
 BRAGG, JOYCE GAY (1)
 BRANAM, DONNY JOE (2)
 BRANDENBURG, BLAINE WALLACE (1)
 BRANSCOMBE, JAMES GLENN (1)
 BREWER, GEORGE (spec.)
 BRODRICK, DORIS FAY (3)
 BROOKS, LANEVA LOUISE (1)
 BROWN, ROGER LEE (1)
 BRUNTY, GERALD WAYNE (3)
 BRYANT, JOHN PAISLEY (2)
 BRYANT, JOY CATHERINE (1)
 BRYANT, NINA (1)
 BRYANT, SHARON LORRAINE (2)
 BUCKNER, EARL DESMOND, JR. (2)
 BURCHETT, DONALD DAVID (1)
 BURCHFIELD, MARION HOWARD, JR. (1)
 BURKETT, WILLIAM THOMAS (2)
 BURROUGHS, JUDY FAYE (3)
 BURTON, ROY THELMER (3)
 BUSH, MARY NELL (3)
 CALDWELL, HOWARD (3)
 CAMPBELL, RUTH ELLEN (1)
 CARLISLE, JOEL KEITH (2)
 CARLTON, SAMUEL RICHARD (2)
 CARNES, MAC ARTHUR (3)
 CARPENTER, CONNIE BRUCE (1)
 CARPENTER, RALPH LYNN (2)
 CARROLL, JOHN ALVIN, JR. (1)
 CARROLL, JUDY DARLEEN(2)
 CARTMILL, PEGGY JEAN (1)
 CASS, BILLY PARKER (4)
 CAUSEY, JOSEPHINE (2)
 CHADWELL, MARGUERITE LOUISE (3)
 CHAFIN, TROY EDWARD (2)
 CHAPPELL, PAUL WALLACE (1)
 CHARLES, HELEN (1)
 CHILDRESS, MARGARET JOANN (1)
 CLARK, MICHAEL STEWART (2)
 CLICK, CHARLES GLYNDON (2)
 CLINE, DANIEL LESLIE (1)
 CLOUSE, JAMES WILLIAM (2)
 COLEMAN, PAUL EDWARD (1)
 COLLEY, KATHLEEN CLAIRE (1)
 COLLIER, RICHARD WAYNE (1)
 COLLIVER, JAMES DRYDEN, JR.(2)
 COMBS, BETTY JEWELL (1)
 COMBS, JOYCE CHRISTINE (2)
 COMBS, OMEGA RHES (1)

CONLEY, RITA LYNN (1)
 COOK, SYLVESTER WILLIE (1)
 COOKE, PHILLIP ALLAN (1)
 COOPER, MARY ANN (1)
 COOPER, PATRICIA ANN (3)
 COOPER, THOMAS EDWARD (1)
 CORRELL, GLENN DOUGLAS (1)
 COX, DENNIS EUGENE (1)
 COX, LORETTA ANN (2)
 CRAIN, GINGER (1)
 CRASE, CHARLES EDWARD (2)
 CRAWFORD, ELLA CHRISTINE (3)
 CRISS, AMY CONSTANCE (2)
 CRIST, CONSTANCE DOROTHY (1)
 CROLEY, RAYMOND (2)
 CRUSE, CAROL EVELYN (3)
 CURTIS, JUANITA PEARL (Spec.)
 DAMRON, RUSSELL, JR. (2)
 ANIEL, DANIEL FRÉDERICK (3)
 DARBY, PHILLIP WILLIAM (1)
 DAVIDSON, SARAH L. FIELDS (3)
 DAVIS, MARY HELEN WHITEHEAD (3)
 DAVIS, MICHAEL VAN (1)
 DEEL, GRAYSON LEE (1)
 DEVERE, ANDREW J. (Spec.)
 DONOVAN, DAVID RAY (1)
 DOTSON, BETTY LOUISE (1)
 DOTSON, MABLE MARIE (1)
 DOTSON, ROGER LEE (3)
 DURR, BARBARA (1)
 DYE, THOMAS LYNN (2)
 EDWARDS, MARY EMMA (2)
 EIRICH, MICHAEL ANDREW (1)
 ELKINS, VON SHERRILL (2)
 ENGLAND, MARJORIE ELLEN (3)
 ENGLAND, RUSSELL HAMMAN (3)
 EPELEY, FRED ELI (4)
 EVANS, JAMES DAVID (2)
 EVANS, ROSEMARY (3)
 FARHAT, MILHEM KAMAL (3)
 FARLEY, KEN WYNN (2)
 FARMER, BRENDA JOYCE (2)
 FAULKNER, CHARLOTTE SUE (1)
 FAW, WADE FARRIS (4)
 FEAGAN, JANELLE KAY (3)
 FERGUSON, JAMES EVERT (1)
 FERREBEE, JAMES GARY (2)
 FERREBEE, ROBERT ALLEN (2)
 FITZWATER, ALLENE ALICE (3)
 FLASHPOEHLER, JULIA ROSE (1)
 FLOWERS, ROBERT LYNN (2)
 FRANCISCO, ANN LOUISE (1)
 FULLER, HUGH KENNETH (1)

COMPLIMENTS

of

THE KENTUCKY STONE COMPANY

Agricultural Limestone

Road Stone and Concrete



GABBARD, JUDITH K. (4)
 GABBARD, RAY GLYNN (3)
 GALLOWAY, GENELL MARIE (1)
 GALLOWAY, RICHARD LEE (2)
 GARDNER, MARY KATHELEEN (2)
 GARNER, JUDITH KAREN (2)
 GEORGE, MONA SUE (2)
 GEORGE, RAY LEE (3)
 GRAHAM, TONY WILLIAM (1)
 GREENE, HELEN SUE (1)
 GREENWOOD, REBECCA ALLOUISE (3)
 GRIFFIN, CHARLES YOUNGER (2)
 GROCE, JUDY CAROL (3)
 GUFFEY, JIMMY CARL (2)
 GUFFEY, PAUL RAY (1)
 HACKNEY, RONALD DAVID (1)
 HALE, GARY STEVEN (1)
 HALE, GWENDOLYN JEAN (1)
 HALL, PHYLLIS ANN (1)
 HAMILTON, AJMES LEON (2)
 HAMRICK, TERRY LEE (2)
 HARRIS, MARY ELIZABETH (3)
 HARVEY, LARRY EARL (1)
 HARVEY, MICHAEL EDWARD (2)
 HATCHER, FREDERICK LEE (1)
 HAYES, JESSE ROBERT (1)
 HAYS, SYLVIA JANE (3)
 HEARNE, CAROLYN (3)
 HEATON, KATHERINE DADE (1)
 HEDRICK, RICHARD LEE (2)
 HENSON, LINDA RUTH (3)
 HILLMAN, SAUNDRA LENA (1)
 HINES, FLOYD, JR. (4)
 HINES, VIRGIE FRANCES (1)
 HINKLE, TURNER THOMAS, JR. (2)
 HINSON, EDWARD SMITH (2)
 HOGAN, DARRELL EDWARD (1)
 HOLBROOK, EUGENE (1)
 HOLLITT, CHARLES MIKE (3)
 HOOPER, JANIE LEE (1)
 HOPKINS, KENNETH DOWELL (3)
 HORNBUCKLE, JAMES WILLIAM (1)
 HOUSER, DENNIS LEE (2)
 HOVEY, HELEN VICTORIA (3)
 HUDSON, FRANK (2)
 HUNTER, DAVID LEE (1)
 HURST, HASSELL JACOBA (1)
 HUSKEY, CLYDE BOYD (1)
 HUTCINS, ROSE MARILYN, MRS. (2)
 JACKSON, CAROLYN FAYE (1)
 JACKSON, SHIRLEY ANN (2)
 JENNINGS, MARGARET ANN, MRS. (2)
 JERVIS, ELOISE KATHERINE (Spec.)
 JESSEE, DURWARD DOUGLAS (2)

JOHNSON, BARBARA SUE (1)
 JOHNSON, HOWARD LEROY (2)
 JOHNSON, MARY JO (2)
 JOHNSON, PEGGY DEAN (3)
 JOHNSON, VICTOR (2)
 JONES, JOHN EDWARD (2)
 JORDAN, JANE ANN (1)
 JORDAN, MARGARET ANN (1)
 JOSHA, JANICE (1)
 JUDY, MARGARET CARLENE (1)
 KAVAK, MELIHA (Spec.)
 KECK, SAMUEL FREDERICK (1)
 KEESSE, BRENDA FAY (1)
 KEITH, EUGENE CARLTON (3)
 KEITH, LEONARD JOE (1)
 KELLER, LYDA JEAN EVANS (3)
 KELLY, ELIZABETH ANN (1)
 KENDRICK, SADRA LEA (2)
 KENNEY, DONNIE JOE (2)
 KERBY, GLENNA HUMFLEET (3)
 KEY, VIRGINIA LEE (1)
 KISER, OMER LEE (3)
 LaFORCE, LOUISE COLUMBINE (2)
 LAMB, MORRIS CARROLL (2)
 LEEPER, LAURA MAE (1)
 LeMASTER, CHERI JEAN (1)
 LEWIS, BRENTA GAYLE (1)
 LEWIS, SUSAN JANE (1)
 LEWIS, WAYNE SCOTT (2)
 LONG, PHYLLIS JEAN (2)
 LOVELL, CARROLL FRANK (1)
 LUDWIG, LUTHER PAUL (1)
 LUNSFORD, BOBBY SUE (1)
 McCLURE, HARRY THOMAS (3)
 McCULLEY, JUDITH GAYLE (1)
 McENNERNEY, MATTHEW LEO (2)
 McKENZIE, DELLNEDA (1)
 McPEAKE, KENTON EDWARD (1)
 MARCUM, JACK GLENMORE (3)
 MARSH, GRACE (1)
 MARTIN, BENJAMIN ROMIG (3)
 MARTIN, HARRY JAMES (1)
 MASON, ELLEN FRANCES (1)
 MASTERS, BARBARA LEE (2)
 MATHEWS, FIELDEN GARLAND (1)
 MAYNARD, MAJOR ALLEN (1)
 MAYNARD, ROOSEVELT, JR. (4)
 MILLER, CATHERINE FRANCES (2)
 MILLER, PAUL STANLEY (4)
 MILLER, PHILIP WAYNE (1)
 MILLER, VICKIE LYNN (2)
 MITCHEM, SHARON KAY (1)
 MITTS, BOBBY GENE (2)
 MONTGOMERY, BILLY RALPH (2)
 MOORE, PHYLLIS JEAN (2)
 MORRISON, LOVADA JOAN (1)
 MOSS, RONALD WILLIAM (3)
 MOZINGO, GARY LEE (2)
 MULLINS, FOSTER NOEL, JR. (2)
 MULLINS, KASH (3)
 MULLINS, SHELLEY LEE (1)
 MUSICK, JUANITA (2)
 MUSONI, SAMSON WISDOM (1)
 MWUARA, HARRIET KARURA (Spec.)
 NDUNGI, MICHAEL NDICU (2)
 NELSON, MACK NEAL (1)
 NETTO, ANGEL (1)
 NEWTON, ANGEL (1)
 NEWTON, JERRY DEAN (1)
 NUNN, JAMES CORBETT (2)
 NUTTER, DAVID HENAN (2)
 OKWIRRY, JAMES JOSHUAH (4)
 OLLIS, PAUL LELAND (1)
 OSMAN, ALAEDDINE (3)
 OWENS, KAREN IRENE (4)
 PALMER, KENNETH MARTIN (2)
 PARKER, JOHNNY JERRALD (1)
 PATRICK, DONALD NEIL (1)
 PEARSON, ANNE A. (Spec.)
 PENNINGTON, JAMES EDGAR (1)
 PENNINGTON, JAMES WALKER (2)
 PERRY, DEASTLE EUGENE (2)
 PERRY, STEVEN ROGER (2)
 PETERS, LUCY ANN (3)
 PFEIFER, PATRICK ALLEN (1)
 PHILLIPS, ALMA ELIZABETH (2)
 PIERCEY, PHYLLIS GERALDEAN (1)
 PINDAR, JOHN FRANCIS (3)
 PINNEY, ROBERT LEE (2)
 PLAMBECH, LISSI GURLI (2)
 POORE, CHARLES ROBERT (1)
 PORTERFIELD, FORREST GRAY (1)
 POWELL, EDWARD FORD (1)
 POWERS, CAROLYN RUTH (2)
 PRATER, GARY VAUGHN (1)
 PREECE, JOHN WILLIAM (1)
 PRESLEY, BETTY JANE (3)
 PRINCE, JUNE MARIE (1)
 PROCTOR, JERRY (P.G.)
 PUGH, VIRGINIA ANN (1)
 QUEEN, LINDA LOU (2)
 RATCLIFFE, JERRY LEE (2)
 RAWLINGS, JAMES PRESSLEY (3)
 RAY, GERALD DEE (2)

RAY, ROY MITCHELL (1)
 RENEAU, ULYSSES SIMPSON (2)
 REYNOLDS, TOMMY WARREN (1)
 RIDDLE, BRADLEY THOMAS (4)
 RIFFEY, DOUGLAS GREY (3)
 RIGGS, JAMES DAVID (Spec.)
 RIGGS, JOANN RUTH (Spec.)
 RITCHIE, PAT LORETTA (4)
 ROBBINS, FRED A FAYE (2)
 ROBBINS, THELMA KAY (1)
 ROBERTS, WILLIAM EARL (1)
 ROBERTSON, FREELIN BERNARD (2)
 ROBINSON, THRESHA CLO (1)
 ROGERS, DARREL LYNN (1)
 ROLEN, VIRGINIA PEARL D. (2)
 ROTEN, KENNETH LEE (3)
 ROUNDTREE, BARBARA ELAINE (1)
 SAGONDA, SIMON JOSEPH (1)
 SALSICH, JAMES B. (Spec.)
 SALYERS, JUDY MARIE (1)
 SAMMONS, TOMMY JAMES (1)
 SAULMON, BRUCE ALEXANDER (1)
 SAYRE, DIANA HOPE (1)
 SCARDO, JOE ALLEN (3)
 SCHNEIDER, ROBERT WAYNE (3)
 SCHROEDER, LEE ROY (1)
 SEVY, DAVID MELVIN (2)
 SHEPHERD, HENRIETTA ANN (2)
 SHIVEL, CHARLES EDWIN, JR. (2)
 SHUMAKER, JAMES MICHAEL (1)
 SHUPE, EDWARD EARL (1)
 SHYTTLE, CLYDE EDWARD, JR. (2)
 SILVERS, EMMA JEAN (2)
 SIMMONS, EVERETT CASEY (4)
 SKIDMORE, JERRY LEE (2)
 SLUSHER, JAMES ALBERT (2)
 SMITH, BAKER SUE (1)
 SMITH, HENRIETTA ANN (1)
 SMITH, JOHN CHESTER (3)
 SMITH, MILDRED LOU (2)
 SMITH, RUTH LAYNE (1)
 SNAPP, DENNIS GRANT (1)
 SOZTING, EDWARD LEWIS (2)
 SOVA, WAYNE EDWARD (1)
 SPARKS, DONNA JEAN (1)
 SPEARS, BONNIE BLUE (1)
 SPENCER, FRANK W. JR. (3)
 STAFFORD, DONALD LEE (3)
 STEPHENSON, JOHN (3)
 STEPP, BETTY (3)
 STEWART, JUDY FAYE (2)
 STEWART, STEVE MICHAEL (1)
 STICKLEY, GILBERT GALEN (4)
 STUMBO, CAROL (4)
 STURGILL, WILLIAM DALE (1)
 SULLIVAN, GLENDA SUE (3)
 SUMNER, SUSAN (1)
 SUTTON, LARRY GORDON (2)
 TESTERMAN, LOURA RUTH (1)
 THACKER, CLEDITH (3)
 THALER, THOMAS ANDREW (2)
 THOMAS, DAVID SKILLMAN (2)
 THOMAS, PRINCE ATLEE (3)
 THOMPSON, HENRY LEE (3)
 THOMPSON, JANET SHARON (2)
 THOMPSON, JOHN DEWEY (2)
 TIMPSON, WANDA ANNE (3)
 TOLLIVER, JOHNNY EARNEST (2)
 TOLLIVER, ROBERT WAYNE (1)
 TROUT, EDDIE SHERL (1)
 TURNER, ELIZABETH IRENE (3)
 VAN PELT, WILLIAM DELBERT (1)
 VAN WINKLE, GLORIA (3)
 WACKERLE, BARRY FRANKLIN (1)
 WALDRUP, LARRY DELMUS (1)
 WALJE, ANDREA JOY (2)
 WALKER, FRANK STEWART (2)
 WALKER, JUAN MANUAL (2)
 WARD, CHARLES COLEMAN (3)
 WARFIELD, GLENN ROLAND (1)
 WARREN, PATRICIA (1)
 WATKINS, PHILLIP DOUGLAS (1)
 WATSON, JOHN JOSEPH, JR. (1)
 WATTS, DEBORAH CATHERINE (1)
 WATTS, MOLLIE PEARL (3)
 WATTS, PATRICIA ANN (4)
 WEATHERMAN, HAROLD C., JR. (2)
 WEEKS, LAURA JEAN (1)
 WHEELDON, KENNETH HOMER (3)
 WHITSON, SANDRA DAWN (1)
 WILLIAMS, CHARLES WILLIAM (2)
 WILLIAMS, RALPH DONALD (3)
 WILLIAMSON, LARRY ALAN (2)
 WILLIS, JOSEPH (3)
 WILSON, FINLEY EDWARD (2)
 WIREMAN, BERNARD EUGENE (1)
 WOOTEN, DUSTINA ANNETTE (1)
 WRIGHT, CAROLYN LEAH (1)
 YADEN, GLENDA FAYE (1)
 YANG, HUIETA JEN (3)
 YORK, CLYDIA MELRE (1)
 YOUNG, GORDON CRAIG (3)
 ZIMMERMAN, CASSANDRA (1)
 ZORNES, JOHNNY ELLWOOD (1)



COMPLIMENTS
OF
DANCE FREIGHT LINES

TO YOUR
CONTINUED SUCCESS

COMPLIMENTS OF

**A
FRIEND**



**BROWN
&
PLATT
INC.**

**CRANE SUPPLY
COMPANY**

Lexington, Kentucky

BEATRICE FOODS



**ICE
CREAM**

**M-M-Mighty
Good!**

Richmond

Kentucky

TAKE HOME KERN'S BREAD

Kern's Bakery

London, Kentcky



Complete Interiors

**HUBBUCH
In Kentucky**

Louisville

Main Street Near Fourth

583-2716

**A
FRIEND**

COMPLIMENTS
OF
**ORKIN EXTERMINATING
COMPANY, INC.**

COMPLIMENTS
OF
**BROCK-McVEY
COMPANY, INC.**



Best Wishes
**THE MODERN PACKING
COMPANY**

Lexington

Kentucky

CONGRATULATIONS & BEST WISHES
TO
BEREA, COLLEGE

**KENTUCKY CONCRETE
PIPE CO.**

Lexington Kentucky

**CUSHMAN LUMBER
COMPANY**

Cincinnati Ohio



DuBOIS CHEMICALS, INC.

William Pridemroe
172 Suburban Ct. Lexington
Phone 2-7522

One of the world's leading manufacturers
and distributors of cleaning compounds
for machine and hand dishwashing,
institutional equipment cleaning and
maintenance.

COMPLIMENTS
OF

W. KELLY COMPANY, INC.

Lexington Kentucky

**WILSON MACHINERY &
SUPPLY COMPANY**

550 West Fourth Street
Lexington, Kentucky
Phone 255-6340



**KOTTEN MACHINE
COMPANY
INCORPORATED**

Brooklyn New York

**McCORD & TODD
GENERAL CONTRACTORS**

Excavation Oil and Chip
Curb and Gutter Blacktopping

Subdivision Developers

Light Commercial Building

Water, Gas, and Sewer Lines

219 S. Robbins Court

PHONE 623-3393

J. C. TODD

J. C. RISK

623-4219

623-2508

RICHMOND, KENTUCKY



"MADE IN LEXINGTON, KENTUCKY"



FULTON FISH MARKET

INCORPORATED

LEXINGTON

KENTUCKY

CONGRATULATIONS
FROM

UNITED SERVICE CO. INC.

Lexington
Danville
Frankfort
Mt. Sterling

Richmond
Somerset
Harlan
Pikeville



Porter Moore



COMPLIMENTS
OF
B & B FOOD MARKET

**WADSWORTH
APPAREL
SHOP**



HORTON'S JEWELRY

WEST CHESTNUT STREET
BEREA, KENTUCKY

CONGRATULATIONS TO THE
CLASS OF 1965

BEREA 5 & 10

BEREA, KENTUCKY

COMPLIMENTS
OF
RIVERS
SHOE SHOP

J. C. PENNY'S
RICHMOND, KENTUCKY



BEST WISHES
TO THE
CLASS OF '65

THE CHARLTON

Compliments
of

UPTON DRUG

West End

Berea,

Kentucky



Compliments
of

BEREA NATIONAL

BANK

COMPLIMENTS

OF

BAKER'S

Under new management.

**BEREA
BANK AND TRUST
COMPANY**

Members of the
Federal Deposit Insurance
Corporation



BEREA
1 HOUR CLEANERS

"CLEANING AS YOU LIKE IT, WHEN
YOU WANT IT."

By Professionals

206 Short Street

COMPLIMENTS
of
ALLEN'S FLOWERS
and
GIFTS



You're Always

Welcome At

**Churchill Weavers
Gift Shop**

Open 8:00 'TILL 5:30

Daily Including Sundays

Loomhouse Tours

Monday thru' Friday

Lorraine Ct.

Ph. 986-3127

Compliments

of

BEREA THEATRE

PEPSI-COLA BOTTLING CO.

LEXINGTON, KY.



Bottlers Of

Pepsi

Diet Pepsi

Teem

Mountain Dew

and

Patio Flavors

Local Distributors

James and John Elliston



**SPECK'S
RESTAURANT**

Richmond Kentucky

UNCLE PETE'S RESTAURANT



COMPLIMENTS OF
**Mickey's Fabric
Shop**
**Engle's Department
Store**
**Croutcher Motor
Company**



**PENNINGTON'S
DEPARTMENT STORE**



**COMMINGS AND FOLEY
AUTO**

**HAMMOND RADIO
AND
TELEVISION**



DIXIE KITCHEN

For Dixie's Most Delightful Dishes

Chestnut Street Berea, Kentucky



COMPLIMENTS

of

LERNER'S

Richmond

Kentucky



COMPLIMENTS

OF

NEWBERRY'S

RICHMOND

KENTUCKY

A motel of distinction

at your service

EPLER'S MOTEL

"in the heart of Berea"



COMPLIMENTS
of
YOUNG'S STORE

**WAYMAN'S
DEPARTMENT STORE**

Berea Kentucky

BARKER'S CLOTHING

BEREA, KENTUCKY

**HYMER FORD
SALE**



WEHR CONSTRUCTION CO.



Winston-Salem, N. C.
333 Indiana Avenue

hunter publishing company



Quality Yearbooks
Commercial Printers

Publishers of *The 1965 Chimes*

TOM WILKINS
Representative





**GOD HATH MADE OF ONE BLOOD
ALL NATIONS OF MEN
BEREA COLLEGE**



Death is the wet parchment of an ancient face

AND

The Wonder and gloss in a baby's eye

Sealed in an unlighted room

Of closed doors

Painted black

And screaming EXIT.

An echo lies in the whimper

Or

The word remembered by the living

And in the crackle-cry of a lonely fall leaf

Crushed underneath

The sole of a shoe

In early spring.

And infinity—

Is it sound we hear or the echo?

Is it life we live or death?

Is there no screaming EXIT?

Reality is the blackness of the ink of

Unanswered questions

And the blinding flashes of light from

The opening but never opened doors.

Man may never view the lighted from the darkened

Nor the darkened from the lighted room;

For that is the mystery of the doors that separate—

Known from unknown,

Life from death.

Now we see the EXIT only.

But what shall we see then.





BEREA COLLEGE



3 3217 00321 6711