

16.
7.
5
1922

THE CONGREGATIONAL LIBRARY
14 BEACON STREET
BOSTON MASSACHUSETTS 02108

The Christian Annual

FOR THE YEAR OF OUR LORD

1922

This volume contains general information concerning the American Christian Convention, the regional conventions, state organizations, local conferences, interesting and valuable statistics, attractive illustrations, and reading matter worthy of one's time and attention.

EDITED AND COMPILED BY
J. F. BURNETT, *Secretary*
American Christian Convention

The Christian Publishing Association
NETUM RATHBUN, *Manager*
DAYTON, OHIO

The Spiritual Aspect of Records and Statistics

BY THE EDITOR

Words are suggestive and significant things, and they are eternal. "Boys flying kites, can haul in their white-winged birds, but you can't do that when flying words." We shall understand this subject only when we understand the words composing it. Let us take them up one at a time.

Our first word is SPIRITUAL. What is spirituality? Is it noise? Is it a sort of mental and soul exhilaration that subordinates reason and order, to confusion and disorder? Is it something that produces trances, hallucinations, and incoherent sounds? The Bible speaks of spiritual mindedness; of spiritual wickedness; of spiritual gifts; of spiritual laws; of spiritual meat; of spiritual drink; of a spiritual rock; of a spiritual body; of a spiritual house; of spiritual blessings; of a spiritual sacrifice; and of other spiritual things, almost *ad infinitum*, to which we add the Spiritual Aspect of Records and Statistics.

To the business man records and statistics have a commercial aspect, for they indicate to him the value of his investments, and the increase of his possessions—and more, they form the basis on which to calculate future investments and sales. Without records and statistics the business man would be as helpless as a ship in a storm, without rudder, compass, and steering wheel.

To the professional man, records and statistics have a professional aspect. They indicate to the professional man the lines of activity he has followed, and the alternating success and failure of each of them; and also they suggest to him the ones he is best adapted to follow. It is the habit of some doctors to keep a record of the remedies prescribed for certain diseases, when given to certain patients, and a record of the result at various stages of the disease. This forms a basis for intelligent diagnosis, and successful prognosis, in cases of the same kind, in similar patients.

Now I submit that if records and statistics are of such value to men in business and professional life, certainly they have a value to those who serve in the Kingdom of God, and have to do with things eternal. How to introduce the spiritual element into instruction of a formal and external kind was difficult, even for inspiration, but turning to the story of Israel, in the infancy of his life as a nation we find that it was done. Great prizes were offered to Israel, if only he would leave Egypt; the promise of a land flowing with milk and honey, abundant harvests, and springs of water that never failed, and a beauty of landscape that would en-

trance all eyes, and a triumph over all enemies that would be the wonder of all generations. But keep in mind that such enticement could never be enough; promises cannot end in themselves; when they have been uttered they quiver with an unexpressed meaning. In the beginning of Israel's history as a nation, God wanted to bring that meaning to the attention of the nation, so as to secure confidence in Him, and His plans. To do this He set aside a tribe that was to have no land. That was the subtle revelation of the spiritual aspect of all the land, of all the honey, of all the milk, of all the beauty, of all the triumph, of all the wealth, and of all the superiority that was vouchsafed to Israel in the promise of material things. Yes, we may very safely conclude that records and statistics have a spiritual aspect. The records and statistics are not of themselves spiritual, but are the aspects of spiritual things.

Our next word is ASPECT. This word has several meanings, and from them we have selected the following: "A selected or circumscribed view of a subject, or so regarded for a purpose, as for example, all good qualities to which we give names, as justice, temperance, courage, etc., are not so much parts of goodness, as aspects of it." "Generosity and self-command are striking aspects of benevolence." Applying this definition to records and statistics we may say they are not efficiency; not carefulness; not accuracy; not painstaking; not devoted endeavor, but striking aspects of them. The record of goodness is not goodness, but an aspect of goodness. The statistics given of an organization is not that organization, but is an aspect of it.

Our third word is RECORDS. From the beginning of time records have been written. Before there was parchment, scroll, or stylus, God wrote the story of His glory in the heavens. All we know of God, of creation, of the fall of man, of the coming of Jesus Christ, of the plan of human redemption, of the discovery of America, of the development of nations, of our own families, we know because somebody was thoughtful enough to make records, and God was good enough, and wise enough, and powerful enough to preserve them. There is one chapter in the New Testament that preachers seldom read, but really should commit to memory. It is the first chapter written by Matthew. More than once have we wondered why such names were in "The Book." Such lists are not found in any other book than "The Book." Jesus Christ came through all sorts of people—the king, the warrior, the priest, the farmer, the shepherd, the tradesman, the artisan, the smith, the carpenter, the peasant, the millionaire—indeed the blood of the race was in his veins, and so important was the fact, that God caused it to be written down, and had He not done so, we would never have known of it. The Bible is full of examples and emphasis of the importance of records. "Unto the angel of the church in Ephesus write; unto the angel of the church in Smyrna write; unto the angel of the church in Pergamos write; unto the angel of the church in Thyatira write; unto the angel of the church in Sardis

write; unto the angel of the church in Philadelphia write." And he said unto me *write*, and I am really sorry that some of our church clerks, and conference secretaries, have not been banished to the Isle of Patmos, at least long enough to have heard the Master say unto them *write*; write your records, and write them correctly, too, and then send them promptly to the proper officer for further use. Had some of our preachers and contributors to *The Herald of Gospel Liberty*, been banished to the Isle of Patmos long enough to learn to write, we should have had better sermons from our preachers, and richer articles in our good old *Herald of Gospel Liberty*. In our Sunday-school lesson, only a few Sundays ago, we had the record of four girls in one home, not married. Think ye that such records would be found in the Divine Book were there not spiritual aspects, even to records of unmarried girls in a Jewish home? In the twenty-fourth chapter of Luke, we have the record of one of the great events of the first days of Christ, after His resurrection, where the historian tells us that two disciples were going to Emmaus. Specific record of the time of day, the number of disciples, the name of the place, and the things that occurred on the way, and after they had reached the village, and what occurred afterward. All that painstaking was not for record merely; there is a spiritual aspect to it all.

Luke records a feast that Jesus spread for the multitude, in which is named the number present, the amount of provision with which He began the spread, the order in which the people were seated, how they were served, and how many baskets full were taken up after the crowd had eaten. He then tells us of Jesus crossing the sea, and of the storm, and mentions the number of furlongs the ship was from shore when the disciples caught sight of Him walking on the water. Very minute indeed is this, and many other records of the gospels. When Jesus tells the story of the good shepherd, He tells how many sheep he had in the fold, how many were out on the mountain, and how long the shepherd spent in searching for it. When he tells the story of the prodigal son, he tells how many boys there were in the family. When he tells the story of the rich man and Lazarus, he opens the secrets of the family history, and tells us that there were six sons in the family; at least one had grown rich; one was dead, and was mighty thirsty, and that he still had his old-time habit of ordering some one to bring him a drink. Yes, the story-tellers, and the story-writers of the New Testament believed in keeping records, not merely for the sake of keeping them, but because they had a spiritual aspect. When Jesus scourged the money-changers out of the temple with a whip, it is recorded how the whip was made. In the book of Revelation we are told of a winepress trodden without the city, from which flowed blood as high as the horses' bridles, and as far as a thousand and six hundred furlongs. But so important has God considered records, that he tells us that the city lieth four-square, and the length and the breadth and the height

thereof are equal, and in the same Book we are told of the walls being measured, and the kind of material of which they were built. All these things testify to the spiritual aspects of records, and are set down here with the hope that those who read this article, or may chance to hear of it, may never again slight even the most insignificant record.

The Bible is not alone in its testimony to the value of records, but is joined by the evidence of men and the testimony of nature. So far as known, no tribe of savages, no matter how crude in habit, or low in mental power, has ever yet been found that did not in some way keep records; records of travel, of wars, of battles, of victories. And to the Bible, and the testimony of men, comes the facts of nature. In the sandstone can be found a record of the course of the wind, and the drift of the rain for all the centuries that these forces have played upon it. Scratch the green rind of a sapling, or wantonly twist it in the soil, and the mighty oak will tell of the deed in centuries to come. Cut a gash in a man's head, it may heal over, but the record of the deed remains until decomposition shall entirely destroy the body. And we should keep in mind that the record of sin in the soul is as eternal as God himself. Smite a soul, and the scar remains forever; no coffin, nor grave, can conceal it; no revolution, no not even the upturning of the physical universe, can obliterate it; no fire, not even the eternal furnaces of hell can burn it out; and when the Book shall be opened, and all men called to give an account for the deeds done in the body, then, if not before, shall the value, the significance, and the spiritual aspect of records be known and appreciated.

Our last word is STATISTICS. Perhaps this is the really emphatic word of the subject. Just plain, dry statistics. The word becomes very attractive and intensely interesting, when we recall that in our encyclopedias, statistics is classed as a science, and that as early as 1853 a great international statistical congress was held in Brussels and that since that time international statistical congresses have met in nearly all the great cities of the old world. It would be difficult, if not impossible, to give even a creditable enumeration of the multifarious topics which may be the subject of statistical inquiries. One encyclopedia which I consulted classified as follows:

1. Problems regarding the nature of wealth, and its production and growth in a community.
2. Problems relating to inland and foreign trade.
3. Problems relating to taxation and finance.
4. Problems regarding currency, banks, and prices.
5. Problems relating to the wages and hire of labor and the division of employment.
6. Problems relating to the function of the state as regards interference with economic relations of its subjects.

The word has a variety of meanings, among which is this one:

“Numerical facts collectively, pertaining to a body of things, especially when systematically gathered by direct enumeration and collated; especially facts relating to a nation, state, or social organization.”

God has always been interested in statistics. It is intensely interesting, and altogether absorbing, to study the many times that God had His people counted. He ordered that they should be divided into tribes, and appointed seventy elders, the character of whom was not more important, nor significant, than the number of them. He caused Moses, and David, and others in authority, to again and again number the people. He numbered the days, and the Sabbaths, and the new moons, and to clap the climax, the divine statistician tells us that even the very hairs of our heads are numbered. I know quite well that this statement teaches the love and care of our dear Heavenly Father, but it teaches His interest in statistics as well, for the word “numbered,” is the word that means to number as though one should count them one at a time, until the whole be counted. In our study of the Scripture, we often overlook some very important things, as, for instance, the story of the ten lepers that were healed, only one of whom returned to give thanks. We can easily see the ingratitude of the nine who received health and happiness without being thankful, but do we see the statistician when he counts the number he healed, and asks about the ones who had not returned to give thanks? Jesus had to do with numbers. Numbers enter into the first great revival meeting of the Christian Era. Three thousand in a day, and from that time on through all of Paul’s missionary travels, numbers enter prominently into the history of his work. I shall mention one event in the life of Paul, which I think quite sufficient in itself to enforce the fact of the spiritual aspect of records and statistics. In the nineteenth chapter of the Acts is recorded the story of Paul’s work in Corinth. Paul found in Corinth some men who had accepted the teaching of Apollos, who had taught them as well as he knew. Paul asked them if they had received the Holy Ghost since they believed. When they told him that they had not known there was a Holy Ghost, he laid his hands upon them and they did receive the Holy Ghost. To me the significant thing about the record is that the number of men is given, “All the men were about twelve.” That sounds very like some of the reports I receive; about a hundred and thirty; about every Sunday; about three hundred dollars. But no matter, Luke did not overlook the number. He had respect unto the statistics. And now comes the spiritual aspect of the story; “about twelve men” and yet there was not a whining note; not a complaining word; not a suggestion of it being a small church. Here records and statistics teach us that there is no such thing as a poor church; no such thing as a weak church; no such thing as a down and out church. There may be a lot of poor folks in the church, and they

may be weak in mind and in body, but if they constitute a church, the body of Jesus Christ on the earth, they are omnipotent. The spirit-filled church eliminates all adjectives, and other qualifying words, and the number of members should be recorded, if no more than twelve, and the amount they give should be accurately set down in the records of the church, and the whole promptly and accurately reported to the proper conference officer, and by him to any other ones entitled to receive them, for they are spiritual aspects of the church. They are not the church, but aspects of the church.

And now suffer me a few words more, that I may bring to your attention the very great importance of records and statistics in connection with our own specific work. Many have been the times when we have hung our heads in shame at the meager and incomplete reports coming from our churches and conferences. By the printed reports of our work we are known to other bodies of Christians, and by them we are judged as to liberality, devotion, service, and consecration. Indeed we are known and read by all men, and those who read our incomplete reports have an unfair representation of the devotion and sacrifice of the faithful few who sacrifice and serve. As a mere matter of fair dealing, all our clerical force should see to it that the reports are clear, full, and accurate, and that every blank sent out by The American Christian Convention, either from the Secretary's office, or from its departments, is fully and accurately filled out, and promptly returned, and the same is true of the local conference blanks, when mailed to the individual churches. The Federal Council of the Churches of Christ in America is seeking to compile each year complete statistics of all the churches; the government collects and publishes statistics, and they, and others, are dependent upon the officers of The American Christian Convention for their information concerning the work of the Christians. The officers of the Convention are entirely dependent upon the Conference Secretaries for their information, and the Conference Secretaries must depend upon the church clerks for their information, and unless the reports are full and complete when mailed by the church clerk, they are likely to remain incomplete and appear so in the printed form, and it is then we blush and hang our heads in shame, not so much because our churches had not done, but because no record had been kept of what they had done. As Secretary of The American Christian Convention, I have many times written Conference Secretaries, asking for fuller reports, only to be informed that the report sent me was as full and as accurate as could be made from the reports made to conference. I have then written to the poorly-reported churches, asking for better reports, and after waiting, and sometimes waiting long, would write the second time, and then wait a while, and again write, and oftentimes get no better word than "I don't know." I have never yet received such a letter that I did not recall a lecture by Dr. Martyn Summerbell, to which I listened

in an early period of my ministry. In the lecture he described a very wicked act, with a very disastrous result, the actor giving as an excuse for his deed, "That he did not think." After an impressive pause, the Doctor said, "No, you did not think, but you should have thought." I always repeat the Doctor's words, substituting *know* for thought. A church clerk may not know, but a church clerk *should know*. It is for this they are chosen. The office of clerk in a local church, that of secretary of the local Sunday-school, Christian Endeavor Society, and secretary of a conference is one of the important places one is called to fill. These organizations will not suffer nearly so much from poor pastors, incapable presidents, and careless superintendents, as from inefficient or indifferent secretaries. It is a place of honor, responsibility, and service, and he who is not willing to meet the responsibility and render the service, should not accept the honor, but once the honor is accepted, the responsibility is acknowledged, and the service should be rendered up to the full measure of requirement. The responsibility is inherent in the office, and to accept the office is to promise to render the service, and a promise made, and not kept, is a falsehood pure and simple. Churches, Sunday-schools, Christian Endeavor, and Missionary societies, and conferences should select only such persons for the office of Secretary as will carefully, accurately, and completely keep the records and make reports to those justly entitled to receive them. Our work is far too important for us to have inefficient persons in office. The time has past, if indeed it ever was, when persons should be elected to office in the church, or any of its organizations, as a mere compliment. Only such ones as have the work on their hearts, and a preparation for doing it, should be entrusted with the affairs of the Kingdom. Records and statistics have a spiritual aspect, and must be correctly kept, and fully reported. Unless records are accurate, they are of no value; indeed they are false and misleading. As an illustration of this, let me say that the Christian Endeavor societies of a certain conference, in reporting for The Christian Annual for this year, reported, in answer to—Contributed to the Christian Endeavor Department—all that had been raised and spent for all purposes. One society named as much as \$250.00, when it had not made an offering to the department at all. We have had, through all the years of our life, excellent, faithful servants of our churches, and conferences, who did their best, and many are doing their best today, and in many cases without any compensation and only meager appreciation. They are to be commended, but the best of the days that were will not suffice for the days that are, nor will the best of the days that are, suffice for the days that are to come. We have better Secretaries now than ever in our history, but there will be better ones in the future, who, when they have finished their work, will give place to still better ones. In this time of increased activities and multiplied methods; this time of denominational co-operation, the duties of all our officers are greatly increased, but for that we

should thank God and take courage. In our reports nothing short of accuracy and completeness will meet the demand of our day. We dare not be satisfied short of the fullest report of all the year's work. Unfilled spaces, "Don't know," "No report," "About so much," reveal inefficiency, if not indifference. Paul was content with such things as he had, but he was never satisfied. He always desired the more excellent way. Contentment means to contain, to hold one's self together; it lies within one's self. Satisfaction is derived from external things. With the many meager, incomplete, and inaccurate reports I have held myself together. I have kept a grip on myself, and sweet toward others, but with them I have never been satisfied. I have not complained, but I have sought with an honest heart and longing desire to make all our church and conference officers realize the value of records and accuracy in reports. One only needs to glance at The Christian Annual to be convinced of the importance of complete reports and to find a reason for this appeal. To secure such reports printed in this edition, more than a hundred typewritten letters were mailed, in addition to the printed matter sent out, and the appeals made through The Herald of Gospel Liberty. When we lay our Christian Annual alongside the "Year Book" of some other denominations and see the differences between complete and incomplete reports, we turn to our Church Clerks, our Conference Secretaries, and all others whose duty it is to report, with an appeal for better service.

THE AMERICAN CHRISTIAN CONVENTION

The Christian Church began holding "General Meetings" as early as 1808. The first was held at Portsmouth, N. H., and was known as "The General Conference."

The second meeting was held at Windham, Conn., 1815, and was called the "General Conference or Convention." The name General Conference obtained in 1819, but in 1820 the name was "The General Annual Conference of the United States." This name did not long endure, for in 1821 it was the "General Annual Christian Conference." This name held until 1823, when the name was "The United States General Conference." This name was good enough until 1827, when it was changed to "The General Christian Conference," and ten years later, "The United States Christian Conference, or General Christian Conference" and, in 1831, it was again "The General Christian Conference," which name it also had in 1832. In 1833, "The General Convention" was called to meet, and in 1838, "The Christian Convention" met. In 1850, "The General Christian Convention" met as it did until 1862, when "The United States Quadrennial Christian Convention" held a session. "The United States Quadrennial Christian Convention" met in Marshall, Michigan, in 1866, at which time and place "The American Christian Convention" became the name, which name has continued until now. What the next name will be is not now known, but

a new name is in prospect. The following resolution was adopted by the several boards of the church, in joint session, October, 1921:

"Resolved, That these Joint Boards ask the Commission on Organization to consider favorably, and report at the next general Convention, such steps as may be necessary to change our official designation so as to make it the Christian Church."

OFFICERS

President, Rev. F. G. Coffin, D. D., Albany, Mo.

Vice-President, Rev. D. B. Atkinson, D. D., Albany, Mo.

Secretary, Rev. J. F. Burnett, D. D., Dayton, Ohio.

Secretary for the Department of Publishing, Hon. O. W. Whitelock, Huntington, Indiana.

Secretary for the Department of Education, Rev. W. G. Sargent, D. D., Providence, R. I.

Secretary for the Department of Sunday-schools, Mr. Hermon Eldredge, Erie, Pa.

Secretary for the Department of Home Missions, Rev. Omer S. Thomas, D. D., Dayton, Ohio.

Secretary for the Department of Foreign Missions, Rev. W. P. Minton, Dayton, Ohio.

Secretary for the Department of Christian Endeavor, Rev. A. B. Kendall, D. D., Springfield, Ohio.

Secretary for the Department of Finance, John G. Myers, Pleasant Hill, Ohio.

HOME MISSION BOARD

Rev. Omer S. Thomas, D. D., Dayton, O.
Rev. Carlyle Summerbell, D. D., Conneaut, Ohio.

Mr. M. S. Campbell, Collison, Ill.
Rev. C. B. Kershner, Mooreland, Ind.
Rev. J. O. Lankford, Burlington, N. C.
Mrs. Athella M. Howsare, Dayton, Ohio.

FOREIGN MISSION BOARD

Rev. W. P. Minton, Dayton, Ohio.
Rev. Warren H. Denison, D. D., Dayton, Ohio.

Rev. W. P. Fletcher, Toronto, Ont.
Rev. L. E. Smith, Norfolk, Virginia.
Mr. J. O. Winters, Greenville, Ohio.
Mrs. Alice V. Morrill, Defiance, Ohio.

BOARD OF EDUCATION

Rev. W. G. Sargent, D. D., Providence, R. I.
Rev. R. C. Helfenstein, D. D., Dover, Del.

Rev. W. T. Walters, D. D., Richmond, Virginia.

Rev. C. E. Huff, Oronoque, Kansas.

Rev. H. A. Smith, D. D., Versailles, Ohio.

BOARD OF CONTROL FOR FRANKLINTON CHRISTIAN COLLEGE

Rev. Omer S. Thomas, D. D., Dayton, O.
Rev. W. G. Sargent, D. D., Providence, R. I.

Mrs. Alice M. Burnett, Dayton, Ohio.

Rev. S. A. Howell, D. D., Newport News, Virginia.

Rev. J. O. Atkinson, D. D., Elon College, N. C.

SUNDAY-SCHOOL BOARD

Mr. Hermon Eldredge, Erie, Pa.
Mrs. F. E. Bullock, Dayton, Ohio.
Rev. H. G. Rowe, Warren, Ind.
Mr. F. R. Beach, Irvington, N. J.
Rev. H. H. Short, Bluffton, Indiana.
Rev. S. Q. Helfenstein, D. D., Dayton, Ohio.

CHRISTIAN ENDEAVOR BOARD

Rev. A. B. Kendall, D. D., Springfield, Ohio.
Rev. J. F. Morgan, Norfolk, Va.
Rev. R. G. English, Albany, N. Y.
Rev. F. E. Rockwell, Albany, Mo.
Rev. A. E. Kemp, D. D., Troy, Ohio.

BOARD OF CONTROL, AGED MINISTERS' HOME

Mr. W. R. Sailer, Milford, N. J.
Rev. J. B. Gove, Sprakers, N. Y.
Rev. J. E. Epright, Milford, N. J.
Mr. Ira D. Mellott, Warfordsburg, Pa.
Mr. Harry Brate, Lakemont, N. Y.

WOMAN'S BOARD FOR HOME MISSIONS

Honorary President, Rev. Emily K. Bishop, 1231 W. Fifth St., Dayton, Ohio.
President, Mrs. Athella Howsare, 1535 North Euclid Ave., Dayton, Ohio.
Vice-President, Mrs. O. W. Whitelock, Huntington, Ind.
Recording Secretary, Miss Beryl McReynolds, Sharpsville, Ind.
Corresponding Secretary, Mrs. Alice M. Burnett, 310 S. Broadway, Dayton, Ohio.

Treasurer, Mrs. Abbie B. Denison, 760
Ferguson Ave., Dayton, Ohio.
Supt. Mission Interests Among Immigrants,
Mrs. May C. Caswell, 496 Hall
St., Manchester, N. H.

WOMAN'S BOARD FOR FOREIGN MISSIONS

Honorary President, Rev. Ellen G. Gus-
tin, Attleboro, Mass.
President, Mrs. Alice V. Morrill, 20
College Place, Defiance, Ohio.
Vice-President, Mrs. C. H. Rowland,
Franklin, Va.
Recording Secretary, Mrs. W. P. Min-
ton, 318 Edgar Ave., Dayton, Ohio.
Corresponding Secretary, Mrs. Lulu C.
Helfenstein, C. P. A. Bldg., Dayton,
Ohio.
Treasurer, Miss Mary A. Rowell, 125 S.
Main St., Franklin, N. H.

SUPERINTENDENTS FOR BOTH BOARDS

Superintendent of Cradle Roll Work.
Mrs. Noma C. Johnson, Dayton, Ohio.
Superintendent of Literature, Mrs. Em-
ma S. Powers, C. P. A. Bldg., Dayton,
Ohio.
Superintendent of Young People's
Work, Miss Carrie Robison, North
Springfield, Pa.
Student Secretary for Schools and Col-
leges, Miss Etoile Sando, Boonville,
Indiana.

MEMBERS OF THE FEDERAL COUN- CIL OF THE CHURCHES OF CHRIST IN AMERICA

J. O. Atkinson, D. D., Elon College, N. C.
J. F. Burnett, D. D., Dayton, Ohio.
F. G. Coffin, D. D., Albany, Mo.
Martyn Summerbell, D. D., Lakemont,
N. Y.
W. W. Staley, D. D., Suffolk, Va.
J. J. Douglass, D. D., Urbana, Ill.

Alternates

A. H. Morrill, D. D., Newton, N. H.
W. G. Sargent, D. D., Providence, R. I.
G. A. Conibear, D. D., Great Meadows,
N. J.
C. H. Rowland, D. D., Franklin, Va.

Members of Executive Committees

Rev. Martyn Summerbell.
Rev. J. O. Atkinson.

Alternates

Rev. J. F. Burnett.
Rev. Alva M. Kerr.

Member of Business Committee

Rev. W. W. Staley.

Vice-President and Member of Administrative Committee

Rev. Roy C. Helfenstein.

Alternate

Rev. W. W. Staley.

COMMITTEE TO FOSTER CHAUTAU- QUAS AND SCHOOLS OF METHODS

Rev. W. H. Denison, Dayton, Ohio.
Mr. Hermon Eldredge, Erie, Pa.
Rev. P. S. Sailer, Westerly, R. I.
President W. A. Harper, Elon College,
N. C.
Hon. O. W. Whitelock, Huntington, Ind.

OFFICERS OF THE CHRISTIAN PUBLISHING ASSOCIATION

Hon. O. W. Whitelock, Huntington, Ind.
—President.
Rev. J. O. Atkinson, Elon College, N. C.
—Vice-President.
Rev. H. Russell Clem, Greensboro, N. C.
—Secretary.
H. E. Sims, Piqua, Ohio—Treasurer.
Rev. Alva Martin Kerr, Dayton, Ohio—
Editor Herald of Gospel Liberty.
Rev. S. Q. Helfenstein, Dayton, Ohio—
Editor Sunday-school Literature.
Hermon Eldredge, Erie, Pa.—Editor
Teachers and Officers Journal.
Netum Rathbun, Dayton, O.—Manager.

Trustees

Prof. J. N. Dales, Drayton, Ontario.
Dr. W. W. Staley, Suffolk, Va.
Rev. F. H. Peters, Defiance, Ohio.
Mr. E. L. Goodwin, Boston, Mass.
Rev. C. B. Hershey, Swansea, Mass.
Mr. J. B. Pease, Gasport, New York.
Rev. C. G. Nelson, Gresham, Nebraska.

BOARD OF CHURCH POLITY

The Executive Board of The American
Christian Convention and the Board of
Trustees of The Christian Publishing
Association.

COMMISSION ON CHRISTIAN UNITY

Rev. F. G. Coffin, D. D., Albany, Mo.
Rev. F. H. Peters, D. D., Defiance, Ohio.
Rev. W. H. Denison, D. D., Dayton,
Ohio.
Rev. Alva Martin Kerr, Dayton, Ohio.
Rev. P. S. Sailer, Westerly, R. I.
President W. A. Harper, Elon College,
N. C.
Rev. J. F. Burnett, D. D., Dayton, Ohio.

**COMMITTEES APPOINTED BY THE
EXECUTIVE BOARD, 1921****On Transportation**

W. A. Harper, Elon College, N. C.
 Netum Rathbun, Dayton, Ohio.
 J. B. Gove, Sprakers, N. Y., R. R. 1.
 E. M. Carter, Wadley, Ala.
 W. S. Alexander, Merom, Ind.

Central Committee on Commissions

F. G. Coffin, Albany, Mo.
 J. F. Burnett, Dayton, Ohio.
 O. S. Thomas, Dayton, Ohio.

W. P. Minton, Dayton, Ohio.
 W. H. Denison, Dayton, Ohio.

Committee on Program for 1922

F. G. Coffin, Albany, Mo., Ex officio
 member.
 J. F. Burnett, Dayton, Ohio, Ex officio
 member.
 W. P. Minton, Dayton, Ohio.
 O. S. Thomas, Dayton, Ohio.
 A. B. Kendall, Springfield, Ohio.
 W. W. Staley, Suffolk, Va., Consulting
 member.

The Year's Advance

Bits of Encouraging News Gleaned From the Activities of 1921

BY PRESIDENT COFFIN

The year just closed in the annals of the Christian Church includes no unusual and spectacular accomplishments. Yet it has been marked by a quiet, sturdy growth, which has added to its strength at many points, and made rich foundational contributions to future achievements.

It is no small task to struggle from beneath the miscellaneous debris of war, reassemble the material once in hand, reconstruct organizational work, and rehabilitate church activities to normalcy. Even if this could be quickly done, the old standard of activities could not fill the new measure of requirements. Perhaps the most that has been accomplished thus far in the post war period has been in the nature of caisson sinking. It is difficult for the shell-shocked social mind to quickly settle into new programs of hard work. So much is chaotic, uncertain, and tentative in the secular departments of the world's affairs that a similar state cannot be avoided in religious matters. Added to this uncertain state of mind has been another embarrassing fact of financial constriction. Economic pressure is always, for obvious reasons, first felt in benevolences. Therefore in times of financial pinch benevolently sustained enterprises must be halted, and no new large programs dare be inaugurated. So, certain barriers which we have found impeding the progress of a larger work are not peculiar to us denominationally. They are common obstacles which, since they effect the work of the Kingdom as a whole, must also affect us. It is doubtful if we have any problems which are not common to all denominations just now.

The foregoing is neither an admission of, nor an apology for, non-progress, for no such condition exists in our denominational

life. It is mentioned here rather to stimulate faith in our beloved church as a potent agency for God in an hour when He needs our services so much. As a result the church should set itself at the task of developing its efficiency to the maximum and consecrating it in willing service.

Nineteen twenty-one has in a number of features surpassed former years. Among these it may be mentioned that:

The Forward Movement has been stimulating the life of the church and giving it a unity in all sections of our brotherhood as no other concerted effort has ever been able to do. By a system of institutes throughout the country the program of the denomination has been brought to the individual members, and plans for effecting it inaugurated in the local congregations. Eight hundred thousand dollars have already been pledged on the special million, of which eighty thousand dollars more have been turned into the channels of the church during the past year. Possibly twice as much has been secured on the other financial objectives of the Movement.

In the work of the Home Mission Department it is gratifying that several centers which have hitherto been aided have become strong and self-supporting. Special assistance by loans for parsonage erection has been given to important points. This department is backing two forms of work which are designed to build humanity more than to build a denomination—the Americanization work in New England and the Logging-camp Evangelism of the Pacific Coast. Surveys are now being made in several populous centers anticipating the inauguration of new Church Extension enterprises.

The year in Foreign Missions has witnessed the completion of plans and funds and the purchasing of lots for the building of the Night School and Mission Home in Tokyo, Japan. Sites have also been purchased for the erection of church edifices at several other points. New fields have also been opened, in part by the Japanese churches voluntarily reaching out into new territory. Statistics of the Japan work show creditable increases for the year. Larger contributions are being constantly made by the native Christians. An enlarged program covering a fifteen year period has also been inaugurated for the Porto Rican work.

There are larger enrollments in our colleges than ever before. Also more men in pursuit of seminary and university education. For the first time a well-organized campaign of visitation to all of our colleges to secure Life Recruits has been effected. There are now two hundred forty-one enrolled Life Recruit Volunteers in the church.

As far as statistics are available, seventy-two percent of our churches held special evangelistic services during the year. Thirty-five percent conducted a pre-Easter campaign. The net increase of membership amounts to nine and ninety-one hundredths percent.

Increased interest in Sunday-school work has been indicated in better organization and equipment. There are now about one hundred thousand pupils enrolled in our Sunday-schools.

We have exceeded all previous years in the volume of tract literature issued. The quality of our regular periodicals has also been made appreciably better.

Summer schools of Religious Education were held at enough locations to be conveniently accessible to our brotherhood. These create study habits, educate in new methods, and contribute to a denominational *esprit de corps*.

Thirty-one conferences have inaugurated departments of Religious Education. At least one-half of our churches have a definite religious education program more or less elaborate. During the year a number of these have established Daily Vacation Bible Schools or other forms of week-day religious instruction.

A Christian Temple has been dedicated at Winona Lake, Indiana, which is to become a great rallying point for our Mid-West constituency at this popular center of interdenominational gatherings.

Our church territory is rapidly becoming manned with field representatives to conserve and promote those interests of the Kingdom for which our denomination is logically responsible. During the year four general field workers have been added to our staff: one for the Forward Movement, one for the Sunday-school Department, one for the Home Mission Board, and one for Religious Education and Young People's Work in the South.

Church building has begun to revive. Plans are under way at several points for the most complete and expensive edifices ever erected for our body.

Notwithstanding a general financial depression the Convention Secretary's office received a larger number of remittances by sixteen percent than in the preceding year, and an increase in the volume of receipts amounting to forty-six percent. The general receipts for the Home Mission Department were also larger than last year.

We believe that the definite attempt of the year to deepen the devotional life of the church has not been without good results, and we hope that this gain, to us invisible, has been greater than in all else.

May our successes be accepted in humility, and whatever stimulation they bring spur us to overcome failures and effect still greater achievements in 1922.

Sessions of the Convention Boards

THE EXECUTIVE

The Executive Board of The American Christian Convention met in Dayton, Ohio, October 19, 20, 21, 1921. All the members were present, except Rev. D. B. Atkinson, D. D. The Convention President presided.

Rev. Alva M. Kerr, editor of *The Herald of Gospel Liberty*, was elected to fill the vacancy on the Commission on Christian Unity, occurring by the death of Rev. John MacCalman. He was also elected to fill the vacancy as alternate

member on the Executive Committee of the Federal Council of the Churches of Christ in America, caused by the death of Rev. M. T. Morrill.

The Commission on Christian Unity was instructed to prepare and mail to all of our pastors, a pamphlet on the subject of Christian Unity, incidentally mentioning the Federal Council, and requesting that such pamphlet be read to their congregations, and also mailing with said pamphlet a letter, mentioning the apportionment allotted to the Christian Church by the Federal Council, of one thousand dollars a year, and requesting that either an offering, or an appropriation, be made to said fund.

Invitations to the Convention to hold its next session were submitted from the Christian Church, Burlington, N. C., and from the Eel River, Indiana State, and the Western Indiana Conferences, to meet at Winona Lake, Indiana. The Executive Board and the Board of Trustees, acting jointly, considered the invitations, and accepted the one from Burlington, N. C., and fixed the time October 17-25, 1922.

The following named commissions were authorized: Christian Endeavor, Education, Evangelism, Foreign Missions, City Churches, Home Missions, Forward Movement, Laymen's Work, Ministerial Relief, Organization, Public Morals, Publicity and Literature, Rural Church, Social Service, Sunday-schools, State of the Church, Christian Unity, Life-work Recruits.

Each department secretary is asked to suggest two persons for each commission, and a central committee, consisting of Revs. F. G. Coffin, J. F. Burnett, O. S. Thomas, W. P. Minton, and W. H. Denison, is then to build the commissions from the persons suggested, and the central committee is to prepare a leaflet explaining the purpose, the importance, and the scope of the commissions.

A committee appointed to consider the printing of the various reports recommended that they be reduced to five hundred words, and published in *The Herald of Gospel Liberty*, and afterward put into pamphlet form for free distribution.

Voted that the departmental reports, the reports of the commissions, and the Convention program, be put into packages and given to members of the Convention, by the Committee on Registration, at the time members shall register.

The Convention President and Secretary were made ex-officio members of the Program Committee, consisting of Revs. W. P. Minton, O. S. Thomas, and A. B. Kendall, with Rev. W. W. Staley as consulting member, each department to provide its own program, subject to change, approval, and place by the Program Committee.

W. A. Harper, Netum Rathbun, J. B. Gove, E. M. Carter, and W. S. Alexander were made a Committee on Transportation.

The following resolution was adopted:

Resolved, That we endorse the plans of co-operation, as submitted by the Federal Council of the Churches of Christ in America, and pledge our co-operation to the extent of our ability.

JOINT BOARDS

The following named boards of the Christian Church met in joint session in Dayton, Ohio, October 18-20, 1921: Executive, Home Mission, Foreign Mission, Education, Sunday-school, Christian Endeavor, and the Board of Trustees of The Christian Publishing Association.

Rev. F. G. Coffin, President of The American Christian Convention, presided.

The several boards of the church, including the Forward Movement, submitted reports prior to the separate meetings, and also reported the work done in the separate meetings, and the plans laid for the future.

The President's report was referred to the Committee on Denominational Objective and Appeal.

The following recommendations and resolutions were adopted:

The Board of Christian Endeavor fully approves and recommends the organization of a Board of Religious Education, said Board to be under the direction and supervision of a Secretary of Religious Education, provided the Christian Endeavor activities coming under such Board of Religious Education be a definite department of that board.

It was further voted that the above recommendation be considered by the Committee on Organization.

Voted that these Joint Boards ask the Commission on Organization to consider favorably, and report at the next general Convention, such steps as may be necessary to change our official designation so as to make it the Christian Church.

Resolved, That it be the sense of this body that some definite steps should be taken now to safeguard our financial income two years hence, when a great number of our Forward Movement pledges will have been paid up. That the President of this body be requested to appoint a committee, whose business it shall be to study the whole question, and make certain forward-looking recommendations that may occur wise to said committee. The committee is to report to the next Convention.

Resolved, That the Commission on Organization be asked to consider the advisability of making The Christian Publishing Association a department of The American Christian Convention, consulting legal authority in order to ascertain the steps necessary to be taken in effecting this action.

Resolved, That the combined boards of the Christian Church, assembled in annual session, Dayton, Ohio, October 20, 1921, most heartily endorse the Conference for the Limitation of Armament, which has been called to meet at Washington, D. C., November 11, by President Harding, and that we assure the President of our earnest desire to co-operate with him in any way we can in bringing about a real limitation in armament, believing as we do that limitation of armament leads to peace, and armament results eventually in war.

Moved and seconded that the recommendation of the Forward Movement, with reference to a course of training for children, be referred to the Secretary of Religious Education.

BOARD OF CHURCH POLITY

The Board of Church Polity met in Dayton, Ohio—First Christian Church—October 18, 1921, with all the members present, except Hon. E. L. Goodwin, of the Board of Trustees of The Christian Publishing Association.

Voted that Revs. F. G. Coffin, W. W. Staley, and O. S. Thomas be made a Committee on Denominational Objective and Appeal.

The editor of *The Herald of Gospel Liberty*, the editor of the Sunday-school Literature, and the editor of *The Christian Annual*, submitted written reports.

Voted to continue *The Christian Annual* in its present form, and to contain the same amount and character of information.

The board expressed its hearty approval of the editorial management of *The Herald of Gospel Liberty*, and its desire for more of the human interest type of matter for its pages.

In the matter of "Heads" for the departments' space in *The Herald of Gospel Liberty*, the editor of the paper and the secretaries of the departments were to decide.

CONVENTION DEPARTMENTS

Department of Education

Rev. William G. Sargent, D. D., Secretary

EDUCATIONAL BOARD

Rev. W. T. Walters, D. D., Richmond, Virginia, Chairman.
 Rev. Hugh A. Smith, D. D., Versailles, Ohio, Clerk.
 Rev. R. C. Helfenstein, D. D., Dover, Delaware.
 Rev. Clarence Huff, Oronoque, Kansas.
 Rev. W. G. Sargent, 128 Lenox Ave., Providence, R. I.

SCHOOLS AND COLLEGES OWNED AND CONTROLLED BY THE CHRISTIAN CHURCH

- ELON COLLEGE—Elon College, North Carolina. *President*, W. A. Harper, M. A., LL. D.; *College Dean*, W. P. Lawrence; *Secretary*, A. L. Hook.
- DEFIANCE COLLEGE AND CHRISTIAN DIVINITY SCHOOL—Defiance, Ohio. *President*, A. G. Caris, A. M., Litt. D.; *Dean of the Divinity School*, George C. Enders; *Dean of College*, Edward L. Lawson.
- FRANKLINTON CHRISTIAN COLLEGE—Franklinton, North Carolina. *President*, S. A. Howell, D. D.; *College Dean*, G. W. Avant, D. D.
- JIREH COLLEGE—Jireh, Wyoming. *President*, D. B. Atkinson, D. D.; *Secretary*, Charles W. Pfeifer.
- PALMER INSTITUTE—STARKEY SEMINARY—Lakemont, New York. *President*, Martyn Summerbell, D. D.; *Clerk*, James M. Frost.
- PALMER COLLEGE—Albany, Missouri. *President*, F. G. Coffin, M. A., D. D.; *College Dean*, Rev. D. B. Atkinson, A. M., D. D.
- UNION CHRISTIAN COLLEGE—Merom, Indiana. *President*, W. S. Alexander, A. B.; *Secretary*, Gault W. Pleasant.
- KIRTON HALL—Toronto, Ontario. *Dean*, J. N. Dales, M. A., D. D., 513 Markham St., Toronto, Ontario, Canada.

A Difficult Year

The year 1920-1921 has been a very difficult year for our colleges, as for all church institutions. Most of our schools and colleges have been facing deficits that have been disconcerting. In most cases fees have been increased, but this has in no instance met the increased cost of operation. Two ways are open to meet the condition faced: The one is through increased offerings on the part of the church, annually; the other is through greatly increased endowment. Both methods will have to be utilized to meet the present accentuated demand. A new educational conscience must be developed among our people that they may realize the value of education in the coming of the King-

dom and have a clearer conception of the nature of stewardship, that the work may be supported as present conditions and needs demand.

Attendance

Nearly all of our schools and colleges report increased enrollment during the last year.

Scholarship Aid

Of those receiving aid this year through scholarship grants, five were in attendance at a Seminary, one at a state university, eight at one of our own colleges, and one was in preparation for entering college in one of our preparatory departments. Aid to the amount of \$2,050.00 was given.

Some of our churches are beginning to accede to the urge of the Board that they establish scholarship funds in the church to aid some of their own young men or women who may be entering the ministry or some one else who is preparing for the work. This presents great possibilities and it is hoped many of our churches will get a vision of the possibility of such action.

Meetings of the Board

Two meetings of the Board have been held this year and one meeting of the Executive Committee at a convenient center. At the meeting of the Board in May, in Dayton, Ohio, our college presidents were invited to be present and all responded except one. The whole matter of our educational interests was considered at this gathering and the assembly was fruitful, as we believe.

College Assistance

The Educational Board has had in contemplation the establishing of a fund which would represent a permanent reserve fund for the more intensive conduct of the work of the department. The critical condition of our colleges as represented at the May meeting, and the unanimous opinion expressed at that time by those present that aid should be given to the colleges now, induced the Board to make grants for two years to the three schools most in need. Twenty-two thousand dollars was promised these institutions, covering a period of two years. Eleven thousand of that amount has been paid.

Secretarial Visitation

During the year the Secretary has visited three of our schools. Time alone prevented him visiting all of the schools and colleges under our direction.

Recruiting for Christian Service

The Board has lent its good offices during the year to recruiting young men and women for Christian service, acting in co-operation with the Home Mission Department and the Forward Movement. There are probably more young men and women in attendance at our schools and colleges now fitting themselves for some definite form of Christian activity than ever before in the history of our church, certainly the number of candidates is larger if we take into account those in the churches who have decided to devote their lives to this end.

Educational Week

All our churches were urged to observe Educational Week, calling attention to our institutions and uniting in prayer for our educational work and the program of the nation.

Council of Church Boards of Education

The Board is a member of the Council of Church Boards of Education and co-operates with it as far as possible.

Financial

During the year the Board received

From Churches and individuals	\$ 3,241.87
From Forward Movement	12,000.00
Balance, 1920	20,321.48

Total	\$35,563.35
-------------	-------------

Disbursements during the same period, including college grants, inter-church deficit, scholarships, summer schools for pastors, Council of Church Boards of Education, Ohio School of Religion, A. C. C. expenses, publications, expenses of Board, etc.	\$23,135.03
Investment in government bonds	5,000.00
Investment in Wilkenson Farm (in co-operation with the Home Mission Board)	3,000.00
Leaving a cash balance of	\$ 4,428.32

Department of Foreign Missions

Rev. Wilson P. Minton, Secretary

FOREIGN MISSION BOARD

Rev. Warren H. Denison, D. D., President, C. P. A. Bldg., Dayton, Ohio.
 Rev. Wilson P. Minton, Executive Secretary, C. P. A. Bldg., Dayton, Ohio.
 Rev. L. E. Smith, D. D., 4312 Colonial St., Norfolk, Va.
 Mrs. Alice V. Morrill, 20 College Place, Defiance, Ohio.
 Rev. W. P. Fletcher, 162 Westmount Ave., Toronto, Canada.
 Mr. J. O. Winters, Greenville, Ohio.

Foreign Mission Council Members—Denison, Winters, and Minton.

Mission Fields—Japan and Porto Rico.

Missionaries—Rev. and Mrs. A. D. Woodworth, D. D., 26 Kasumi Cho, Tokyo, Japan.
 Miss Martha R. Stacy, 26 Kasumi Cho, Tokyo, Japan.
 Rev. and Mrs. E. C. Fry, D. D., Utsunomiya, Japan.
 Rev. and Mrs. Wm. Q. McKnight, 41 Karahori Cho, Sendai, Japan.
 Rev. and Mrs. C. P. Garman, Furlough Address, 5302 Maryland Ave., Chicago, Illinois.
 Rev. and Mrs. D. P. Barrett, 37 Concordia St., Ponce, P. R.
 Miss Olive G. Williams, Salinas, P. R.

Total receipts from October 1, 1920, to September 30, 1921, were \$62,636.29 including Forward Movement, special and regular funds. Total expenditures, \$58,105.83. The total debt of the department is \$3,626.13, which is a substantial decrease from that of a year ago. We have on hand in special accounts cash amounting to \$10,104.58.

During the past year we bought lots in Tokyo for a mission home, and for the night school-kindergarten plant; built and paid for a new kindergarten building at Oji, costing \$2,100.00 and accommodating fifty pupils with living quarters for two teachers; paid the balance of \$1,150.00 on the Tsukidate Church and parsonage; bought, on borrowed money, a lot for a chapel at Narugo, at a cost of \$637.00 and also a combined parsonage and preaching

place at Otawara at a cost of \$1,300.00; opened a new mission point in Meguro, another Tokyo suburb; bought and paid for a parsonage at Salinas, P. R., at a cost of \$1,200.00; started industrial and kindergarten work in Porto Rico; made thorough surveys of both our Japan and Porto Rican fields; made a normal increase in all our regular work; returned the Frys and Barretts to their fields following their furloughs and brought Mr. Garman home for his furlough. To our great regret the Martins have been forced to give up permanently their work in Porto Rico, where they had already begun effective service.

The activities of the Secretary for the year embraced three months completing the trip to Japan and most of this September in the trip to Porto Rico, his attendance at the Foreign Missions Conference, the Seaside Chautauqua, Western Christian Convention, Pastors' School at Defiance, fourteen conferences, forty-five local churches and societies, speaking some sixty times in Japan and more than 120 times in this country from January first to September fifteenth. He has also published three tracts totalling 40,000 copies which were widely circulated, kept up the work of the office and edited *The Christian Missionary*.

During the coming year we hope to begin actual work of constructing the night school-kindergarten plant and the mission home in Tokyo at a total cost of about \$53,000, including the cost of the two lots recently purchased, all but about \$5,000.00 of which is provided for; pay for the lot and build the chapel at Narugo, for which about \$1,600.00 is needed; build the chapel at Santa Isabel, P. R., at a cost of \$10,000, half of which is not yet provided for; launch a far-reaching and constructive program in Porto Rico looking to eventual self-support of the native church, provide much needed teaching equipment for the native pastors in Porto Rico in the form of two horse and buggy outfits, costing about \$200.00 each; secure as soon as possible a trained medical missionary for our Porto Rican field; increase normally the regular work. The whole church behind the whole task will make these things possible.

REPORT OF THE PUBLISHER OF THE CHRISTIAN MISSIONARY, OCTOBER 18, 1921

The Christian Missionary has enjoyed a good year both in increased and paid-up subscriptions. Yet the deficit this year is considerably higher than last, due to the fact that we have had to buy paper stock separately from our printing contract with which it was included last year. Following is a comparison of the receipts and expenditures for the past two years:

	1920	1921
Printing	\$1,657.81	\$1,380.79
Postage	115.19	137.26
Engravings	120.96	228.70
Paper Stock		794.85
Publisher's Expense and Misc.	100.36	143.05
	<hr/>	<hr/>
Total Expense	\$1,994.32	\$2,684.65
Receipts	1,296.14	1,736.64
	<hr/>	<hr/>
Deficit	\$ 698.18	\$ 948.01

Two printing bills from The Christian Publishing Association amounting to \$271.88 were not received until after the books were closed. Therefore, the

deficit is in reality \$1,216.89. The increased deficit over last year is more than accounted for in the \$794.85 paid for paper stock this year. Considering the much larger subscription list, the cost of postage and other miscellaneous publishing expense was about the same as last year. Engravings cost more this year than last, but we believe this to be a wise expenditure as shown by the larger paid-up subscription list. Comparison of receipts shows \$440.50 more received this year than last, which means there were 881 more paid-up subscriptions this year. The October, 1920, issue contained 3600 copies and the September, 1921, issue 4000. The average number printed each month in 1920 was 3300 and in 1921, 3875.

Following is a comparison of the mailing list for the two years:

	Sept. 1920	Sept. 1921
Total on mailing list	3538	3942
Delinquent to October 1	1256	1094
Number free copies sent	75	79
Paid-up subscriptions	2207	2769

Aside from a new cover page we contemplate no radical changes in the make-up of the magazine. We believe the deficit is justified from the standpoint of propaganda, in the increasing paid-up subscription list. We welcome missionary news from local churches and societies and urge our talented missionary writers to furnish us with more missionary articles. We are profoundly grateful to those whose faithful and efficient help has made it possible to publish the magazine on time throughout the year. The increased circulation is due largely to an earnest group of pastors, conference mission secretaries, literature superintendents, and Forward Movement workers. We firmly believe that if others will join in this work we can very greatly increase the subscription list during the coming year.

W. P. MINTON, Editor and Publisher.

Department of Home Missions

Rev. Omer S. Thomas, Secretary

HOME MISSION BOARD

- Rev. Carlyle Summerbell, D. D., 238 Buffalo St., Conneaut, Ohio, President.
 Mrs. Athella M. Howsare, 1535 N. Euclid Ave., Dayton, Ohio, Secretary.
 Rev. Omer S. Thomas, D. D., C. P. A. Bldg., Dayton, Ohio. General Secretary and Treasurer.
 Mr. Mervin S. Campbell, Collison, Ill.
 Rev. G. O. Lankford, D. D., Burlington, N. C.
 Rev. Clark B. Kershner, Mooreland, Ind.

The total receipts for the last year were, including Forward Movement and specials, \$42,991.85, and to this may be added the cash on hand at the close of last year, which was \$33,806.99, making a total of \$76,798.84. The total disbursements for the year for all Home Mission work was \$54,634.07.

At the beginning of this year we have a credit balance of \$26,389.33 in the general fund alone. The total appropriations made for the year are less than

\$50,000.00 so that the plans for the year are very conservative. They include: Co-operation with the Home Missions Council, The Ohio Federation of Churches; Conducting Pastors' Schools, aiding more than twenty churches and partially supporting at least twelve conference field men, besides supporting fully the General Field Secretary; working among the logging men of Western Washington and conducting a Christian Americanization work in Haverhill, Mass. We are also planning to aid the building of parsonages and new church buildings with easy loans, and in a few cases where the need is strategic with appropriations. A great deal of aid has been given to Franklinton Christian College, our school for Negroes.

Home Missions has also been made quite largely responsible for securing better financial systems in the churches.

Department of Publishing

Hon. Orlando W. Whitelock, Secretary

OFFICERS OF THE CHRISTIAN PUBLISHING ASSOCIATION

Hon. O. W. Whitelock, Huntington, Indiana—President.
 Rev. J. O. Atkinson, Elon College, N. C.—Vice-President.
 Rev. H. Russell Clem, Greensboro, N. C.—Secretary.
 Mr. H. E. Sims, Piqua, Ohio—Treasurer.
 Rev. Alva Martin Kerr, D. D., Dayton, Ohio—Editor Herald of Gospel Liberty.
 Rev. S. Q. Helfenstein, D. D., Dayton, Ohio—Editor Sunday-school Literature.
 Mr. Hermon Eldredge, Erie, Pa.—Editor Teachers and Officers Journal.
 Mrs. F. E. Bullock, Dayton, Ohio—In Charge of Picture Cards and Junior Herald and Little Teacher.
 Mr. Netum Rathbun, Dayton, Ohio—Manager.

Trustees

J. N. Dales, D. D., Drayton, Ontario.
 W. W. Staley, D. D., Suffolk, Virginia.
 F. H. Peters, D. D., Defiance, Ohio.
 Mr. E. L. Goodwin, Boston, Mass.
 C. B. Hershey, D. D., Swansea, Mass.
 Mr. J. B. Pease, Gasport, New York.
 Rev. C. G. Nelson, Gresham, Nebraska.

Believing that a portion of the money from the Forward Movement Funds could be expended to great advantage by publishing, for free distribution, a series of booklets, giving in a concise way a statement of the fundamental principles of the Christians, together with brief sketches of some of our church fathers, upon my request Rev. J. F. Burnett prepared, and without cost to the department, such a series of booklets, and the department caused them to be published, for free and general distribution—

Origin and Principles of the Christians	8,000
Sketch of Rev. James O'Kelly	5,000
Sketch of Rev. Abner Jones	5,000
Sketch of Rev. Barton W. Stone	5,000
Sketch of Rev. Elias Smith and Horace Mann	5,000
Sketch of the Early Women of the Church	5,000

These booklets contain a fund of very valuable information, which will be of great educational and inspirational value to our church. Already some

of the editions are exhausted, and second editions have been ordered. It is the belief of your Secretary that the influence of these booklets will be far reaching, and of special worth to students, teachers, and active workers in the church, as they create a desire to know more about the church to which they belong.

Department of Christian Endeavor

Rev. A. B. Kendall, Secretary

Christian Endeavor Board

Rev. A. B. Kendall, Secretary, 1023 Garfield Ave., Springfield, Ohio.
 Rev. J. F. Morgan, Berkley, Norfolk, Va.
 Rev. F. E. Rockwell, Albany, Mo.
 Rev. A. E. Kemp, Troy, Ohio.
 Rev. R. G. English, Albany, N. Y.

One year ago we presented the young people of our church with a clear-cut, definite program for service and training. The work of the Board during this year has been largely the matter of stressing that program and seeking to get our Endeavor societies and churches to adopt that program as theirs for their work for the young people.

In seeking to do this and in the matter of a survey to find our real condition in the field of Endeavor, the Secretary sent out 1245 letters during the year. He has also prepared the Annual Call and issued a twelve-page pamphlet setting forth a plan which we have called "The Christian Endeavor Forward Movement Crusade." In this pamphlet we have tried to present our young people with a program broad enough to cover the whole field of religious activity for young people, simple enough to be carried out by the weakest society, definite enough to bring real results, if adopted and followed.

Twelve addresses on Christian Endeavor work have been delivered by the members of the Board during the year. The Board and the church have been honored by the Secretary being asked to deliver an address before a section of the World's Christian Endeavor Convention held in New York City. At this Convention a fine rally was held with sixty delegates from thirteen States and provinces present.

The Secretary has prepared and had printed a set of examination questions for Endeavorers seeking the degree of Christian Endeavor Expert.

During the year there came the suggestion from Doctor C. E. Clark that a history of Christian Endeavor in our denomination would be a fine thing for us to prepare. The Secretary has been striving to gather data for such a work.

The entire membership of the Board was present at the World's Convention and the Secretary also attended a meeting of the Committee of Denominational Representatives of Young People's Work held in the city of Cleveland, Ohio.

A meeting of the Board was held at this Convention.

FINANCIAL

Balance on hand October 1, 1920	\$4,974.44
---------------------------------------	------------

Receipts for the Year

Annual Call not turned over to the Secretary	\$ 60.91
Annual Call	169.22
Received from Smiths Mills C. E. on Annual Call	5.00
From Forward Movement	4,000.00
Interest on Saving's Account	106.60
Total Receipts	4,341.73
Grand Total	\$9,316.17

Disbursements

Printing and Mailing Call	\$ 60.91
Expense of Board to Dayton meeting October, 1920	170.63
Lesson Notes for 1920	100.00
Lesson Notes for 1921	200.00
Board's share of loss on Christian Annual	11.30
Underwriting the I. C. W. M.	1,610.00
Printing the Annual Report of the Secretary	4.30
Board's share of the salary of F. G. Coffin	103.92
Christian Publishing Association for printing	47.00
Expense of Secretary to the meeting of the Denominational Representatives of Young People's Work	26.92
I. W. Hitchcock, printing	13.60
Stationery, postage, etc.	19.40
For membership in the Interdenom. Y. P. Commission	10.60
Expense of Board at the World's C. E. Convention	295.75
Stenography, multigraphing, and addressing	19.25
Total Disbursements	\$2,693.58
Savings Deposit in Am. Sec. & Trust Co., D. C.	5,906.60
Checking account in Am. Sec. & Trust Co., D. C.	715.99
Grand Total	\$9,316.17

FUTURE PLANS

In the coming year we will continue our efforts to make a complete satisfactory survey of the denomination and secure further data for our Christian Endeavor history, and hope that during the year this history may be brought out.

Wall Charts of the Christian Endeavor Standards of the Christian Church are to be prepared and placed in every society. Certificates to be given societies attaining the rank of "Excellent" or "Superior" will be printed.

We are planning to co-operate to the fullest extent in the summer schools of Christian Education of our church.

Plans for securing a banner attendance at the World's Christian Endeavor Convention in Des Moines in 1923 are being thought out and prepared for launching.

Convention and Conference Secretaries of Christian Endeavor will be asked to suggest names of key-men or women in their Conference or Convention to develop the Alumni Association within their territory.

The Forward Movement Crusade will be pressed with renewed vigor. In order that it may be more effective the field has been divided among the different members of the Board as follows:

- R. G. English, the New England Convention and Canada.
- A. B. Kendall, the Metropolitan Convention.
- A. E. Kemp, the Central Convention.
- F. E. Rockwell, the Western Convention.
- J. F. Morgan, the Southern Convention.

The work has also been divided and to each member of the Board a particular time assigned for stressing his particular line of work as follows:

- R. G. English, Devotional, November to January.
 A. B. Kendall, Missions, January to the 15th of March.
 J. F. Morgan, Evangelism, March 15 to May 15.
 F. E. Rockwell, Religious Education, May 15 to September.
 A. E. Kemp, Benevolence, September to November.

Department of Sunday-schools

Hermon Eldredge, Secretary

SUNDAY-SCHOOL BOARD

- Mr. Hermon Eldredge, Y. M. C. A. Bldg., Erie, Pa.—Chairman.
 Mr. F. R. Beach, Irvington, N. J.—Vice-Chairman.
 Mrs. F. E. Bullock, C. P. A. Bldg., Dayton, Ohio—Secretary.
 Rev. H. G. Rowe, Warren, Ind.—Adult Division.
 Rev. H. H. Short, Bluffton, Ind.—Teacher Training.
 Rev. S. Q. Helfenstein, C. P. A., Dayton, Ohio—Sunday-school Literature.
-

Two main objectives comprise in a large way the objectives of the Sunday-school Board.

First: EFFICIENCY. The International Sunday-school Standard is the basis of this objective. We request every Sunday-school Superintendent and Pastor to become acquainted with this standard and make it the objective of the local school. The plan is practical and definite and will be furnished free to any officer of the Christian Church Sunday-schools who will address the Chairman or Secretary of the Board. Write.

Second: INCREASE. The Pennsylvania plan of systematic increase all along the line and in all departments of the Sunday-school is adopted by the Board and this plan will be sent, without cost, to anyone in our church who will write the chairman or secretary of the Board. (See addresses above.)

FIELD WORK—

The Board has placed Mrs. F. E. Bullock in the field and she is available for work in conferences, tours of Sunday-schools, and general Sunday-school work in any section of the country where our work needs her. We will be glad to correspond and arrange with any of our Sunday-school workers who desire the services of Mrs. Bullock. We are anxious to help the weaker schools and conferences as much as to go into the larger and more prosperous ones. We can arrange it so that the smallest churches and Sunday-schools and the weakest conferences may have her service. Write that we may know your needs and desires.

Report of the President of The American Christian Convention for the Year 1920-1921

The president's activities for the past year have differed only in details from those enumerated in his last annual report. The demands for his services in various ways have been enlarging as has his own vision of the possibilities of the work.

His efforts for the past year have been projected along three lines of purpose: 1. Heartening, strengthening, and solidifying our denominational forces. 2. Assisting in the promotion of the various features of the Forward Movement. 3. Improving relations of comity with other denominations and securing a fuller recognition of the Christian Church and its position in interdenominational movements.

In the promotion of these things I am feeling that some slight contribution has been made. Of its value I assume no estimate. I only know that conferences, particularly the weaker and more remote ones, as well as other gatherings, have seemed to appreciate the presence of the Convention president at their sessions. As one result I am of the opinion that they have sensed a closer unity with the general body and have responded with an increased loyalty to the whole denominational program.

A statistical enumeration of one aspect of my official activities since our last meeting includes 204 principal addresses besides incidental talks. These by subjects include the following: sermons and inspirational addresses, 71; general denominational interests, 38; Forward Movement, 46; ordinations, dedications, commencements, and other special occasions, 27; to other denominational and interdenominational gatherings, 24. This work has required travel amounting to 21,322 miles and an absence from the office of 160 days during the year. I have attended fourteen conferences, conventions, and general meetings of our own people; assisted in the preliminary organization of the Central Christian Convention, attended a meeting of the Field Secretaries of the denomination and have spoken in all of our colleges except one.

It will be interesting to the brethren to know that there have been no interdenominational meetings of a general character during the year, where the desire for our presence was made known, at which we have not been represented. I have also attended one meeting of the moderators and presidents of the churches and arranged for a proxy at a second. The greetings of our church are being increasingly borne to the gatherings of other denominations with the result that we are becoming better known, and, what is more to be coveted, better understood. Our men are now being sought for the programs and periodicals of other bodies in a way most helpful to our general usefulness.

The financial outlay necessitated by this work has been as follows: Travel and road expense, \$528.09; office assistance, \$247.00; telegrams, \$30.25; postage, \$22.70; special deliveries, \$7.30; miscellaneous office expense, \$22.10; salary, \$1,300.96. Total \$2,158.40.

For the most part our work has a hopeful outlook. We are becoming larger visioned, better manned, more cohesive, systematic, and uniform. Our auxiliary departments, particularly the missionary enterprise of our women, offer many encouragements. The scattered distribution of our work

geographically makes difficult some plans which might be inaugurated for increased effectiveness.

There is an anomalous condition prevailing in church life just now. It is difficult to define. Perhaps it has not yet come to sufficient form to make definition possible, but this does not lessen its gravity nor reduce the problem which it thrusts upon the churches. There is a state of weakness in the life of all denominations which ought not exist. There is danger that it may be interpreted as peculiarly denominational instead of the reflex of a general religious condition which reaches over into the denominational life in many expressions. This condition may easily become a cause of discouragement, or call forth rash proposals of abortive methods if we yield to a patienceless desperation.

The post-war situation is as disappointing as it is evasive. It is doubtful if its cause can be diagnosed except in such generalities as may be assigned to any religious decadence. Here and there it has left unmistakable marks of partial impotency on the church. It does not involve a lack of financial resources so much as a missing spiritual stability. There is evident uncertainty as to a program to meet this peculiar, complex situation. Unfortunately, this occurs just at a time when certitude is a primary need. The feeling is general that a new order, a Christian order, is due and should dominate in personal conduct, industry, business, education, statecraft, and all social relations. This is accompanied by a feeling that the church is not getting the results it should, nor functioning adequately in a crisis hour.

All of this has generated a spirit of discontent which finds expression in changed and changing plans, spasmodic efforts, migrating preachers, intra-denominational cleavages, occasional backward movements, etc. Our church, in common with other denominations, is experiencing some phases of this unfortunate reaction. With some it is a reason for slight discouragement, and, notwithstanding the many forward strides which we are making, there is a minority among us who are not speaking optimistically of our situation.

To me it seems that some movement effecting a fusing of forces is certain to be a result of our present religious tentativeness. For this I believe the Christian Church should be alert and co-operative, but that, pending the arrival of such a time, we should be at our present tasks with a surpassing energy.

I have seemingly lugged this situation into my annual report, but it is prefatory to saying that, as I see it, this spirit is one of the most serious drawbacks to our denominational work which I have discovered during the year. Another is our feeling of personal and sectional independence of each other. Because of this we have not been able to get the solid impact behind our plans which their success requires.

I have discovered no reason to change the suggestions with which I closed my report a year ago. In addition to these I am of the opinion that an itinerary of rallies, strategically located, which might include institutes on denominational organization, to establish a sense of permanency in the pastoral relationship, thereby increasing the duration of pastorates and the longevity of plans; instruct in the interrelation of local churches and the function of the laymen in the church, would be opportune.

Denominational Objectives and Appeal 1921—1922

Formulated by the Board of Polity through its committee: President F. G. Coffin, D. D.; Rev. Omer S. Thomas, D. D., Secretary of Home Missions; and Rev. W. W. Staley, D. D.

In the review of the year's work there is found much to encourage and inspire. Whatever is not of this character is remediable and calls for but a wise and aggressive program. The results from the Forward Movement have enlarged our denominational possibilities by increased funds. There has also been a noticeable strengthening of denominational consciousness and of cooperative effort within our body. The persisting post-war conditions extend and increase our obligations in common with all other American Christians. The present situation may not be to our liking in many respects, but its responsibilities cannot be honorably evaded. To the loyal, difficult problems are only a challenge to supreme effort.

Let us be heartened by the new life in many departments of our church work—the enlarging and improved equipment, the increasing denominational cohesion and stability, better organization, larger contribution of funds and service to Kingdom extension, rising standards in the various departments of our work, an increased number of Life Recruits, deepening spiritual life; and, above all, that sure Presence of God, of which we have had many evidences during the year to stimulate us to fresh gratitude.

There are now before us great needs to which we must give a willing and competent response. These, in the judgment of the Board of Polity, are represented in part in the following objectives which should be kept constantly before our church for the guidance of the work of the year before us:

1. The necessity for a united and synchronized program, behind which may be gotten the strength of the entire brotherhood. We are in need of the stimulation

of unanimity. We therefore call upon all of our district conventions, local conferences, churches, and members to study how they may co-operate fully in the plans of The American Christian Convention and its departments. Divergence weakens, unanimity strengthens.

This is an opportune time to stress the plans of the Executive Board of The American Christian Convention, adopted at its second session of the quadrennium. These resolutions not only suggest periods of time, and name competent workers, but lay special responsibility upon the departments well fitted to make effective the plans.

Resolved that: For more effectual working the church year be divided into five periods. January and February to be known as a period of Evangelism, March and April as a Foreign Mission period, May and June as a Home Mission period, July, August, September, and October as a period of Religious Education, and November and December as a period of Christian Stewardship and Spiritual Intensification;

That the educational effort during these periods be placed respectively in the hands of the Foreign Mission Board, the Home Mission Board, the Educational Board, and the Sunday-school Board, acting jointly, the Sunday-school Board and two committees to be appointed—one on Evangelism and the other on the Spiritual Life of the church;

That during these periods all possible effort be made through the denominational press and the local church, to develop the life and work of the church along the particular line of work indicated, especially, where possible, by training the church for leadership in the life of the nation and the world.

In keeping with the above resolution, the President appointed the following named committees:

Spiritual Life of the Church—

Rev. George C. Enders, Defiance, Ohio,
 Rev. Henry W. McCrone, St. Johnsville, N. Y.,
 Rev. J. W. Harrell, Burlington, N. C.

Evangelism—

Rev. Roy C. Helfenstein, Dover, Del.,
 Rev. Willoe J. Hall, Dayton, Ohio,
 Rev. Geo. D. Eastes, Raleigh, N. C.

2. Our laymen should sense a deep obligation for the particular phases of the work for which they are rightfully responsible. The ministry should be given adequate support and the lay activities of the church maintained at a maximum of efficiency. Especially should any tendency to neglect the religious welfare of the community and the

financial support of the work because of economic conditions be discouraged.

3. The completion of the full program of the Forward Movement. If business conditions have temporarily retarded the financial canvass, it must be completed at the earliest possible moment. Meanwhile every church and every member should be working at all of the features of the Forward Movement program.

4. Our mission enterprises at home and abroad are apparently at an opportune period. Their needs must be met with a larger supply of money, equipment, and workers than ever before. As a result of our missionary awakening, we have set for ourselves missionary tasks from which we cannot honorably recede. The demands will increase, not diminish. "No man, having put his hand to the plow, and looking back, is fit for the Kingdom of God."

5. Our colleges are confronted with the largest opportunity of their history. Their enrollments are increased beyond all precedents. Their equipment is more complete than ever. They are manned with efficient executives and instructors and are, without doubt, making their largest contribution to our church life, yet they are facing financial problems which threaten the very existence of some of them and the efficiency of all. The present cramped economic condition makes it imperative that our colleges should be aided with larger gifts. The alternative of this omission at this particular time is too grave to contemplate. It should also be kept constantly before our churches in every possible way that the colleges will be able to render their largest service to them only when the sons and daughters of our members secure their education in them. The children of our church homes should be the students of our church schools.

6. The supply of candidates for our pulpits, and mission fields, and our quota of interdenominational workers, must be kept constantly before our young people. Churches, young people's organizations, both junior and

senior, should incorporate the supply of workers for the field as a definite objective of such organizations.

7. The Religious Education program of the church must include more and better literature, the planning and promotion of Vacation Bible Schools, Summer Schools of Religion, Week Day Religious Education, the development of child life into service for the Kingdom through the church, more sane and sensible evangelism for children of the teen age, larger demands and training for Life Recruits, and the complete alignment of the Christian Endeavor strength on the Foursquare and Forward Movement Loyalty campaigns.

8. Extending the circulation of our church literature. Upon this point there has been such an absence of a feeling of responsibility that both our publications and the work of Christ which they promote have suffered in consequence. We call upon our ministers and members everywhere to promote the circulation of our church literature with the same zeal as they would spread the preaching of the gospel. No other effort will give more unity to the church or more strength to its plans.

9. Studious attempts should be continually made to knit the organizations of our church more closely together. Efforts in this direction may be wisely directed toward the general official departments of The American Christian Convention, the geographical sections of our territory, and the various organic agencies within the local church. Cumbersome and uncorrelated organization means denominational inefficiency. We are of the opinion that an efficient force of Field Secretaries will aid in securing this as well as all other objectives of the church.

10. The unmistakable demands of the hour are for a closer unity of the various denominations. Simple business conservation and efficiency, the extent and urgency of the community and world tasks, and the exemplification of the spirit which ought to be found in the church of Christ, all insistently urge a closer organization of the followers of Christ. Our people everywhere should shun

a censorious attitude, and should cultivate the spirit of Christian generosity. Wherever it is possible to aid in co-operative movements which are planned with Christian consideration for all, we urge the fullest co-operation of our people.

Toward the realization of these objectives, let us devote our efforts with an energy surpassing all previous attempts, and a consecration which will make us usable in the fulfillment of the whole great plan of the Head of the Church.



REV. DWIGHT R. LUSK
Secretary of the Eastern Indiaa Christian
Conference

REGIONAL CONVENTIONS

New England Christian

(Reported by Secretary Gilbert)

Officers—Rev. A. H. Morrill, D. D., Newton, N. H.—President.
 Rev. W. G. Sargent, D. D., Providence, R. I.—Vice-President.
 Rev. Ernest D. Gilbert, Box 624, Fall River, Mass.—Secretary.
 Rev. H. M. Hainer, 213 Tremont St., New Bedford, Mass.—Assistant Secretary.
 Mr. F. R. Woodward, Hill, N. H.—Treasurer.

Department Secretaries—Rev. P. S. Sailer, 41 Summer St., Westerly, R. I.—Sunday-school.
 Rev. E. R. Caswell, Laconia, N. H.—Christian Endeavor.
 Rev. D. P. Hurlburt, Bangor, Maine—Missions.

New England Missionary Society—
 Rev. A. H. Morrill, D. D., Newton, N. H.—President.
 Rev. W. G. Sargent, D. D., Providence, R. I., Vice-President.
 Rev. Ernest D. Gilbert, Box 624, Fall River, Mass.—Secretary.
 Mr. F. R. Woodward, Hill, N. H.—Treasurer.

New England Educational Society—
 Rev. A. H. Morrill, D. D., Newton, N. H.—President.
 Rev. W. G. Sargent, D. D., Providence, R. I.—Vice-President.
 Rev. Ernest D. Gilbert, Box 624, Fall River, Mass.—Secretary.
 Mr. F. R. Woodward, Hill, N. H.—Treasurer.

Christian Camp Meeting Association—
 Rev. A. H. Morrill, D. D., Newton, N. H.—President.
 Rev. G. A. Conibear, Lakemont, N. Y.—Vice-President.
 Rev. D. P. Hurlburt, Bangor, Maine—Secretary.
 Mr. E. A. Chase, 405 Potter Ave., Providence, R. I.—Treasurer.

Trustees—Rev. A. H. Morrill, Rev. G. A. Conibear, Rev. D. P. Hurlburt, Mr. E. A. Chase, Rev. C. A. Tillinghast, Rev. W. G. Sargent, Mr. F. G. Arnold, Mr. Leslie Swain, Mr. W. H. Sanford, Rev. P. S. Sailer, Mr. F. H. Turtle, Dr. C. E. Groves.

HISTORICAL BY REV. A. H. MORRILL

The New England Christian Convention was organized at Lynn, Mass., November 5, 1845. Forty-four were recorded as members of the organization, which was to meet annually. At the same time and place the Missionary Society of our people in New England was organized. Later, an Educational Society was organized. These two societies meet annually in connection with the Convention. Both societies are incorporated under special act of the Massachusetts legislature.

Mark Fernald says of this Lynn meeting that "much business of importance was done, and in harmony."

The territory of the New England Convention comprises the States of Maine, New Hampshire, Vermont, Massachusetts, Rhode Island, and the eastern part of Connecticut. At present we have no church in eastern Connecticut (though we formerly had), and the Danbury church being a member of the New York Eastern Conference is part of the Metropolitan Convention.

Ordinarily the Convention meets in June, annually, but a few times, including the past two years, it has met in July or August. Changes several times have been made as to the membership of the Convention, sometimes it being a delegated body, delegates being appointed by the conferences, and sometimes delegates from churches direct, which is just now the representation plan. It exercises limited advisory powers only.

Because our churches are scattered over a wide area, from Westerly, R. I., to Aroostook County, Maine, some 500 miles, the usual attendance at its sessions is much smaller than some fifty years ago. The basis of membership in the two societies being financial, they virtually do only executive business.

On account of the plan to celebrate the Jubilee of the Christian Camp Meeting Association, at Craigville, Mass., in 1922, commemorating the fifty years of our summer meetings at that place, it has been decided by the Executive Board of the Convention not to hold the regular session of that body that year.

Southern Christian

(Reported by President Johnson)

Officers—Rev. W. W. Staley, Suffolk, Va.—President.
 Rev. J. O. Atkinson, Elon College, N. C.—Vice-President.
 Rev. I. W. Johnson, Suffolk, Va.—Secretary.
 Rev. J. F. Morgan, Berkley, Norfolk, Va.—Assistant Secretary.
 Rev. W. C. Wicker, Elon College, N. C.—Treasurer.

Territory—The Southern Christian Convention is composed of the following conferences: Virginia Valley Central Conference, A. W. Andes, Harrisonburg, Va., Secretary; Georgia and Alabama Conference, J. F. Hill, Jr., Phoenix, Ala., Secretary; Alabama Conference, E. M. Carter, Wadley, Ala., Secretary; Eastern Virginia Conference, Rev. I. W. Johnson, Suffolk, Va., Secretary; North Carolina Christian Conference, J. A. Dickey, Elon College, N. C., Secretary.

In accordance with the Convention recommendations, all the conferences have organized local Conference Missionary Associations. These associations have been officered in the manner of the Convention Association. By the plans thus inaugurated the funds for home missions will be greatly increased. As regards foreign missions, there is a steady growth of interest. A special call was made upon the conferences for missions at the late session of the Convention.

The Convention met in Raleigh, N. C., in May, 1920.

The most recent forward step of the Convention is the election of Dr. J. O. Atkinson Field Secretary of Missions in the Convention. One hundred twenty-five thousand dollars have already been subscribed and more than \$60,000.00 paid in for this fund, to be divided equally for Home and Foreign Missions.

The Convention successfully developed and completed the Men and Millions Forward Movement Campaign during the year 1920, which will mean much for the progress of our cause in the Southern Christian Convention during the next five years.

This Convention also supports the Christian Orphanage, located at Elon College, N. C., The Christian Sun, and Elon College, all owned by the Convention.

The next session of the Convention will meet at Suffolk, Va., Tuesday, 10 a. m., May 2, 1922, and will be in session for four days.

Western Christian

(Reported by Secretary Kyle)

Officers—Rev. Frederick Cooper, Albany, Mo.—President.
 Rev. R. L. Hendrickson, Lincoln, Kansas—Vice-President.
 Mr. John J. Kyle, Perlee, Iowa—Secretary.
 Mr. Emery S. Huff, Oronoque, Kansas—Treasurer.

Trustees—Rolon Jones, Shelby, Nebr., 4 years; A. J. Ralston, Towanda, Kansas, 3 years; F. H. Thomas, Gerster, Mo., 2 years; F. N. Slocum, Baring, Mo., 1 year; Geo. Bond, Gresham, Nebr., 5 years.

Department Secretaries—Rev. C. G. Nelson, Gresham, Nebraska—Missions.
 Mrs. W. G. Green, Webber, Kansas—Sunday-schools.
 Rev. J. M. Kauffman, Madrid, Iowa—Christian Endeavor.
 Rev. Alfred Hurst, Albany, Mo.—Education.
 Rev. Lester Proctor, Albany, Mo.—Publishing.
 Rev. C. E. Huff, Oronoque, Kansas—Evangelism.

Forward Movement Committee—Rev. O. C. Huff, Indianola, Iowa—Devotions.
 Rev. C. E. Huff, Oronoque, Kansas—Evangelism.
 Mrs. F. G. Coffin, Albany, Mo.—Religious Education.
 Mrs. Geo. Hutton, Madrid, Iowa—Missions.
 Mr. F. N. Slocum, Baring, Mo.—Benevolence.

Standing Missionary Committee—Dr. F. G. Coffin, Albany, Mo.; Rev. C. G. Nelson, Gresham, Nebr.; Rev. C. E. Huff, Oronoque, Kansas; A. S. Lynn, Orient, Iowa; Geo. Hutton, Madrid, Iowa; Rev. C. G. Nelson is to call the Board together.

Committee on Christian Unity—Rev. D. M. Helfenstein, Keokuk, Iowa; Rev. F. M. Strange, Arlington, Kansas; Rev. J. A. Stover, Avon, Ill.; Rev. A. W. Sparks, Defiance, Ohio; Rev. R. L. Raybourn, Grand River, Iowa.

Territory—Its present territory includes the States of Iowa, Missouri, Kansas, and Nebraska, but looks forward toward additions to this, as the drawing power of Palmer College, located at Albany, Mo., shall be felt in a widening radius, and the Christian shall become a more important factor in the growth of the Kingdom in the Mississippi Valley. The college, formerly a ward of Iowa State Conference outgrowing the territory of said conference and extending its vision far beyond its control, made necessary a commensurate guardianship and so the Western Christian Convention planned for in 1914, was given more perfectly organized form in 1915. Besides looking after the college interests, it looks after the

taking over of some or all the interests of the State conferences within its territorial borders.

The Western Christian Convention recommended that the four Iowa Christian Conferences be so reconstructed and organized as to make but two. That the Union and Central Conferences unite, making the Eastern Iowa Christian Conference, and that the Des Moines and Southwestern Conference unite, making the Western Iowa Christian Conference. In August, 1921, in keeping with the recommendation, the Des Moines and Southwestern Conferences united, forming what is now the Western Iowa Christian Conference. The Union and Central Conferences still maintain their original identity, name, territory, and organization.

HISTORICAL BY D. M. HELFENSTEIN, PRESIDENT

The Western Christian Convention is indirectly, if not directly connected with the 1912 session of the Iowa State Christian Conference, held at LeGrand, Iowa, May 30, 31.

For some time there had been a growing conviction that the territory of Palmer College, located at LeGrand, Iowa, was too much circumscribed by reason of other well-equipped and better endowed colleges near-by, hence, it was thought best to change the location of the college to some point where the Christian brotherhood of the West could concentrate their forces, and build one college that would meet the needs of our western constituency. The town of Albany, Mo., the county seat of Gentry County, having had at one time two rival colleges, one built by the Disciple brethren and the other by the Southern Methodist brethren, was at this time without any college privileges, as both of the colleges had failed. The Disciple college building was converted into a High School building for the town, while the building and campus of the Southern Methodist, valued at \$75,000.00, fell into the hands of the Commercial Club of Albany.

Rev. E. A. Watkins, D. D., who was closing his first year as President of Palmer College, and Rev. J. W. Piper, the President of the Board of Trustees of the College, had learned of the situation at Albany and they with one or more of the members of the Board of Trustees visited Albany, and looked over the situation, and conferred with the Commercial Club, who offered to turn the entire plant over to the Board of Trustees, with a clear title with the understanding that the school be maintained for ten consecutive years.

The proposition was brought before the Iowa State Christian Conference at its session in 1912. As the charter of the College was in the name of said Conference, and as all legal steps had been taken the Conference could and did by vote authorize by approval of the locating of the College at Albany, Mo. Due to the untiring and undaunted energies of Dr. Watkins and members of the Board of Trustees, with the Commercial Club of Albany co-operating, Palmer College opened in Albany in the fall of 1912. The Iowa State Christian Conference held its session of 1913 at Albany in connection with College Commencement as usual. At the 1914 session of Conference held at Albany, the four States, Iowa, Kansas, Missouri, and Nebraska, were given representation on the Board of Trustees for the College, and plans were made looking toward the transfer of College interests to a more representative body to be known as the Western Christian Convention.

At a joint meeting of the two bodies held May 31 to June 3, 1915, delegates having been sent to act in the capacity of a Convention, from the States named, the Western Christian Convention was organized and held its first session in said year, at Albany, Mo., and the Convention assumed the responsibility of the management of the College through its Board of Trustees, all legal phases of the transfer having been adjusted.

Metropolitan District Christian

(Reported by Secretary Gove)

Officers—Rev. Martyn Summerbell, Lakemont, N. Y.—President.

Rev. A. C. Youmans, Greenville, Ohio—Vice-President.

Mr. John Bowdish Gove, Sprakers, N. Y., R. R. 1—Secretary.

Mr. John B. Pease, Gasport, N. Y.—Treasurer.

Department Secretaries—Rev. L. F. Johnson, Brooklyn, N. Y.—Home Missions.

Rev. Mrs. Georgia E. Weaton, 10 Manand Road, Albany, N. Y.—Foreign Missions.

Rev. W. H. Hainer, Irvington, N. J.—Education.

Mr. F. R. Beach, Irvington, N. J.—Sunday-schools.

Rev. R. G. English, Albany, N. Y.—Christian Endeavor.

Prof. J. N. Dales, Drayton, Ontario—Publications.

Last session, Albany, N. Y., November 9, 10, 1920.

No meeting this year. Next session at call of President.

Information furnished by J. B. Gove, Secretary, Sprakers, N. Y.

HISTORICAL

Pursuant to the recommendation of The American Christian Convention, a District Convention was organized at the Church of the Evangel, Brooklyn, New

York, November 11, 12, 1919. The territory covered by this Convention is Ontario (Canada), New York, New Jersey, Pennsylvania, and West Virginia; these several territories including the following named Christian conferences: Ontario, New York Central, New York Eastern, New York Western, Tioga River, New Jersey, Rays Hill and Southern Pennsylvania, Western Pennsylvania, West Virginia, and Southwestern West Virginia.

The following named conferences appointed delegates to the initial convention: Ontario, New York Eastern, New York Western, New York Central, Tioga River, New Jersey, Rays Hill and Southern Pennsylvania, and West Virginia.

The delegates attending were: Rev. Martyn Summerbell, Lakemont, N. Y.; Rev. W. H. Hainer, Irvington, N. J.; Rev. F. G. Coffin, Albany, Mo.; Rev. John Bowdish Gove, Sprakers, N. Y.; Rev. L. F. Johnson, Brooklyn, N. Y.; Rev. J. A. Foss, Sprakers, N. Y.; Mr. F. R. Beach, Irvington, N. J.; Rev. Arthur Humphreys, Plainville, N. Y.; Mr. J. B. Pease, Gasport, N. Y.; Rev. John MacCalman, Lakemont, N. Y.; Mr. James S. Frost, West Henrietta, N. Y., and Rev. Henry W. McCrone, St. Johnsville, N. Y.

Visiting brethren were: Rev. W. H. Denison, Dayton, Ohio, and Rev. A. G. Caris, Defiance, Ohio.

A temporary organization was affected by electing Rev. Henry W. McCrone, St. Johnsville, N. Y., President of the New York Eastern Christian Conference, Chairman. The Convention was then permanently organized, and, by vote, named, the Metropolitan District Christian Convention. The times of meeting were fixed to meet every two years, previous to, and succeeding, the sessions of The American Christian Convention.

The Central Christian

(Reported by President E. A. Watkins)

Officers—Rev. E. A. Watkins, Lima, Ohio—President.

Rev. A. A. Richards, Urbana, Ill.—Vice-President—Missions.

Rev. H. G. Rowe, Warren, Ind.—Vice-President—Sunday-schools.

Rev. F. H. Peters, Defiance, Ohio—Vice-President—Education.

Rev. J. C. DeRemer, Britton, Mich.—Vice-President—Christian Endeavor.

Rev. Ray Seeley, Yuba, Wis.—Vice-President—Publications.

Rev. T. H. Meadows, Muses Mills, Ky.—Vice-President—Relief.

Rev. Levi J. Carter, Eaton, Ill.—Secretary.

Rev. C. F. Baldwin, Lebanon, Ind.—Treasurer.

The Central Christian Convention had its origin in an action taken by The American Christian Convention, at Conneaut, Ohio, in 1919, when the commission on organization made the following report:

"We recommend the continuance of the District Conventions, already established and that The American Christian Convention encourage the organization of two more such Conventions, the same to be named as their constituency may decide. One of these to include Ohio, Indiana, Illinois, Wisconsin, Michigan, and Kentucky, and the other to include the province of Ontario, and the States of New York, Pennsylvania, New Jersey and West Virginia. These District Conventions shall be for the purposes of inspiration and conference. The organization of these District Conventions shall in no wise disturb the method of official approach of The American Christian Convention and its departments to the local conference and the local church, or make such District Conventions an intermediary of official communication."

At the annual meeting of the Ohio State Christian Association at Buckland, Ohio, in November of 1920, a resolution was adopted authorizing the Association to take the initial steps in organizing the proposed regional conference. At a meeting of the executive board of the Association, held in Dayton, Ohio, December 14, 1920, a motion prevailed instructing the President of the Association to call a meeting of the executive officers of the States concerned, and some of the leaders of our church, for the purpose of taking the initial steps toward organizing said convention, and making arrangements for the first meeting. The President of the Association, thereupon, issued a call to the said executives of the different state organizations, interested, and other leaders of the church for a meeting to be held at the Y. M. C. A. building at Indianapolis, on February 8, 1921. At this meeting the following representatives were present:

Rev. F. G. Coffin, President of The American Christian Convention.

Rev. O. S. Thomas, Secretary for Home Missions, American Christian Convention.

Rev. W. H. Denison, Superintendent of the Forward Movement of the Christian Church.

Rev. F. H. Peters, Defiance College pastor.

Rev. A. G. Caris, President Defiance College.

Rev. W. J. Young, President Miami Ohio Christian Conference, and Secretary Ohio State Christian Association.

Rev. E. A. Watkins, Pastor Lima Christian Church.

Rev. C. F. Baldwin, President Indiana State Christian Conference.

Rev. W. H. Zenor, Secretary for the Department of Sunday-schools of the Indiana State Conference.

Hon. O. W. Whitelock, President Christian Publishing Association.

Rev. Levi J. Carter, Later Secretary of the Central Christian Convention.

Rev. Lloyd Reich, Secretary Illinois State Christian Conference.

The meeting was called to order, and Rev. F. G. Coffin was chosen temporary Chairman, and Rev. W. J. Young, temporary Secretary. The Chairman called for a free and thorough discussion of the advisability of forming such a convention. After going over the matter carefully and giving it the most careful consideration, the motion prevailed that it be the sense of the body that we organize the Central Christian Convention as suggested by The American Christian Convention. A motion prevailed that the membership of such convention should be composed of all officers of organizations, within the prescribed territory, including all ministers and pastors and that lay delegates be elected by the conferences, on the basis of one for each 100 church members, or fraction thereof. The following officers were elected:

Rev. E. A. Watkins, Lima, Ohio, President.

Rev. Levi J. Carter, Illinois, Secretary.

Rev. C. F. Baldwin, Indiana, Treasurer.

An Executive and Program Committee was appointed and instructed to arrange a program and plan a temporary organization for the Convention. It was decided that the first meeting of the Convention should be held early in November. The Executive Committee held a meeting at Winona Lake, on May 31st, at which time a carefully balanced program was worked out. It was decided that the first meeting of the Convention should be held on November 1-3, but on account of a conflict was later changed to November 8-10. After a great deal of correspondence and preliminary work the convention assembled at Huntington, Ind., on the date named.

REPORT OF ATTENDANCE AND REGISTRATION AT THE CENTRAL CHRISTIAN CONFERENCE

(Reported by John H. Thayer)

Eel River Christian Conference	141
Miami Ohio Christian Conference	59
Western Indiana Christian Conference	25
Eastern Indiana	63
Eric	8
Merrimac	2
Mt. Vernon	3
Union Iowa	2
Western Iowa	1
Ohio Eastern	1
Western Ohio	1
Northwestern Kansas	1
New Jersey	1
New York Eastern	1
New York Central	1
Indiana Miami Reserve	1
Richland Union	1
Central Ohio	3
Southern Ohio	6
Central Indiana	2
Northwestern Indiana	6
Northwestern Ohio	41
Central Illinois	7
Illinois	3
Southern Illinois	5
Southern Wabash Illinois	14
Total Registration, Conferences	399
Visitors	5

404

Attendance—

Tuesday—Afternoon	247
Evening	385
Wednesday—Morning	238
Afternoon	306
Evening	502
Thursday—Morning	272
Afternoon	247
Evening	310

Total Attendance2507

Defiance College delegation	35
Union Christian College Rally	26
Conferences represented	27
Number of Ministers registered	104
Number of Delegates registered	137
Number Visitors registered	163
Number Officers of The A. C. C. present	24

Afro-Christian

Officers of the Afro-Christian General Convention of U. S. A., Canada, S. A., and the West Indies

Rev. S. A. Howell, D. D., President, Newport News, Va.
 Rev. W. Geo. Avant, Vice-President, Franklinton, N. C.
 Rev. C. A. Harris, Secretary, Norfolk, Va.
 Rev. J. W. Meadows, Assistant Secretary, Creedmoor, N. C.
 Rev. J. E. Samuels, M.A., B.D., Secretary of Education and Missions, Raleigh, N. C.
 Rev. _____, Field Secretary, New Bern, N. C.
 Rev. J. A. Henderson, Field Secretary, Townsville, N. C.
 Mr. Wesley Raney, Financial Secretary, Newport News, Va.
 Rev. W. S. Matthews, Treasurer, Raleigh, N. C.

Officers of the W. N. H. and F. M. Convention

Mrs. Rosa Howell, President.
 Mrs. Mary Stephens, Vice-President.
 Miss Bessie J. King, Recording Secretary.
 Mrs. Effie D. Samuels, Corresponding Secretary.
 Mrs. M. C. Sellars, Treasurer.
 Mrs. Lillie M. Ellis, Mite Box Superintendent.
 Mrs. M. E. Harris, State Field Missionary Eastern Virginia.
 Mrs. Cora Carr, State Field Missionary Central North Carolina.
 Mrs. M. C. Sellars, State Field Missionary Western North Carolina.
 Mrs. F. L. Taylor, State Field Missionary Eastern North Carolina.

Administrative Boards of the Afro-Christian Convention

Financial—Dr. S. A. Howell, W. Raney, W. S. Matthews.
Mission Board—Dr. W. Geo. Avant, J. A. Henderson, A. A. Hazel, J. E. Pearson.
Education—Prof. H. E. Long, J. W. Patton, S. W. Albright, P. R. Randall.
Publication—Dr. A. J. Holloway, J. W. Meadows, C. A. Stroud, C. A. Harris, J. W. Patton, Managing Editor.

Missionary and Educational Departments

Rev. J. E. Samuels, M. A., B. D., Secretary of Missions and Education, Box 5, Raleigh, N. C.
Executive Board—President, S. A. Howell, C. A. Harris, Wesley Raney, W. S. Matthews, J. W. Patton, H. E. Long, C. A. Stroud, W. Geo. Avant, J. A. Henderson, A. A. Hazel, J. W. Meadows.
Trustees—Dr. S. A. Howell, W. S. Matthews, F. L. Taylor, W. Geo. Avant, H. E. Long, A. A. Bright, C. A. Harris, Wesley Raney.
Depository—The S. D. P. Bank of Newport News, Va. Wesley Raney, Secretary of Finance; W. S. Matthews, Treasurer.

Departmental Officers

General Headquarters—726 19th Street, Newport News, Va. Office of President.
Financial Department—548 25th Street, Newport News, Va. Office of Financial Secretary.
Missionary and Educational Department—Office—Raleigh, N. C.
Publication Department—Office of President of Board—Henderson, N. C.
Office of Editor and Manager—A. C. P. A. Franklinton, N. C.
Publications—The Missionary Herald and Christian Star and S. S. Literature, etc

COLLEGES

Defiance College and Christian Divinity School Defiance, Ohio

H. E. Sims, President of Board of Trustees.
R. H. Sutphen, Chairman of Executive Committee.

Male students, 1920-21	191
Female students, 1920-21	281
Students preparing for special Christian work, 1920-21	25
Whole number of students	472

OFFICERS OF ADMINISTRATION

Albert G. Caris, President.
Martyn Summerbell, Vice-President.
George C. Enders, Dean of Christian Divinity School.
Edward L. Lawson, Dean of College.
Elizabeth F. Wells, Secretary.
Jennette A. Morton, Dean of Women.
Seldon Humphrey, Dean of Men.
J. Francis Maguire, Acting Head of Music Department.
Estella Faye Cratty, Librarian.

Mary B. French, Art and Home Economics.

Sara V. Prueser, Critic Teacher.
Elizabeth Rimer-Latchaw, Organ.
L. Ward McReynolds, Biology.
Estella Faye Cratty, English.
Jennette A. Morton, English.
Stanley Lewis, Chemistry and Physics.
Charles Manchester, Mathematics and Homiletics.
Frank H. Peters, College Pastor.
Helen D. Falkner, Economics and Business Administration.
Ralph W. Peters, Journalism.
Blossom Jean Wilcox, Voice.
J. Francis Maguire, Piano.
Viola Mariatt, Latin and Greek.
Marie Davis, Modern Languages.
Winona V. Forrer, Expression.
C. R. Vandercoff, Physical Director.
Joseph Reed, History and Sociology.
Gerald McLaughlin, Violin.

FACULTY

Albert G. Caris, President.
Martyn Summerbell, Lecturer, History, and Sociology.
George C. Enders, Philosophy and Theology.
Edward L. Lawson, Education.
Elizabeth F. Wells, Secretary.

The educational center of the Christians in Northeastern Indiana, Ohio, Michigan, Pennsylvania, New York, New Jersey, and the New England States.

Your College and Your Theological Seminary

Every loyal Christian in Defiance territory should patronize them.

An ideal plant for Christian education. New buildings, thoroughly equipped. Beautiful campus of twenty-eight acres; men's athletic field; women's playground; men's gymnasium, women's gymnasium, each with up-to-date apparatus.

Recognized as a standard college by the State Department of Public Instruction, and member of the Ohio College Association and of the North Central Association of Colleges.

College Departments—Collegiate, Household Arts, Engineering, Normal, Music, Expression.

The Christian Divinity School—The only theological seminary of the Christians. Strong and practical courses are offered.

Faculties—Strong, university-trained men and women of high Christian ideals and deep devotion to duty.

For catalogs and other information address the President.

Palmer Institute—Starkey Seminary

LAKEMONT, NEW YORK

Male students	62
Female students	40
Whole number of students	102
Whole number of men preparing for the ministry	3

Board of Instruction and Administration, 1921-1922—Martyn Summerbell, D. D., LL. D., President, Moral Science and Pedagogy; George A. Conibear, D. D., Chaplain, Ethics; Percy W. Caris, A. B., Science and Mathematics; Leigh M. Lott, English; W. R. Lecron, Latin and Ancient History; Edward Wale, Com-

merce; Mrs. Rachel W. Bailey, English; Ruth F. Nutting, Art and Elocution; Dell Wright, Piano and Voice; Marion Solomon, German and French; Louise A. Green, History, Etc.; Alice M. Ingoldsby, Lower School; Flora Summerbell, Registrar.

BOARD OF TRUSTEES—1921-1922

Term of Office Expires in 1922—T. M. Chadwick, Lakemont; Rev. S. E. Eastman, D. D., Elmira; Charles J. Day, New York City; John B. Pease, Gasport; Arthur G. Adams, Esq., Ithaca; Rev. A. C. Youmans, Greenville, Ohio.

Term of Office Expires in 1923—James S. Frost, West Henrietta; M. Summerbell, Lakemont; John T. Knox, Esq., Penn Yan; W. F. Corwith, New York City; Mrs. Henry Van Deusen, Saratoga; Harry R. Brate, Lakemont.

Term of Office Expires in 1924—W. E. Bassler, Middleburg; Rev. F. S. Child, D. D., Fairfield, Conn.; Dr. Walter P. Anderton, New York City; Hiram Elliott, Lakemont; Ward B. White, Ithaca; Rev. G. A. Conibear, Lakemont.

Officers—Wellington E. Bassler, Chairman; Harry R. Brate, Clerk; M. Summerbell, Treasurer.

Executive Committee—W. E. Bassler, S. E. Eastman, T. M. Chadwick, Hiram Elliott, Geo. A. Conibear, M. Summerbell, Harry Brate.

Finance Committee—M. Summerbell, W. F. Corwith, Chas. J. Day, Walter P. Anderton, F. S. Child.

Committee on the Endowment—F. S. Child, M. Summerbell, Charles J. Day, Walter P. Anderton, Arthur G. Adams.

Committee on Scholarships—F. S. Child, M. Summerbell, S. E. Eastman.

Advisory Committee—F. S. Child, Charles J. Day, W. F. Corwith, Mrs. Henry Van Deusen, W. P. Anderton.

Auditors—T. M. Chadwick, Hiram Elliott, Harry R. Brate.

Counsel—John T. Knox, Esq.

Elon College

Elon College, North Carolina

W. A. Harper, President

OFFICERS OF THE FACULTY

W. A. Harper, President.
 W. P. Lawrence, College Dean.
 Mrs. Katherine L. Sturm, Dean of Women.
 A. L. Hook, Secretary.
 W. C. Wicker, Curator of Library.
 L. W. Vaughan, Bursar.
 A. L. Hook, Curator of Museum.
 C. H. Atkins, Superintendent of Grounds.
 R. M. Rothgeb, Superintendent Power Plant.

Male students, 1920-1921	168
Women students, 1920-1921	200
Ministerial students, 1920-1921	11
Whole number of students	368

THE FACULTY

William Allen Harper, M. A., Lit. D., LL. D.—President.
 W. W. Staley, Chair of the Presidency, Professor of Religious Education.
 Walter Phalti Lawrence, Ph. B., A. M., Lit. D.—College Dean. Professor of English Language and Literature.
 Mrs. Catherine L. Sturm—Dean of Women.
 Ned Crump Wicker, M. A., Lit. D., D. D.—Professor of Education.
 Thomas Cicero Amick, M. A., Ph. D.—Professor of Mathematics.
 Rev. John Urquhart Newman, Ph. D., Lit. D., D. D.—Professor of Greek and Biblical Literature.
 Ned Faucette Brannock, A. B., M. A.—Professor of Chemistry.
 Rev. Nathaniel Gross Newman, M. A., D. D.—College Pastor and Professor of Social Sciences.
 Rev. Paul S. Kennett, A. B., B. D.—Professor of History.
 Alonzo Lohr Hook, A. B., M. A.—Professor of Physics.
 William Jefferson Cotten, A. B., M. A.—Assistant Professor of Latin and German.

Thomas Edward Powell, A. B.—Assistant Professor of Geology and Biology.
 C. Humphreys, A. B., A. M.—Principal Demonstration School and Professor of School Administration.
 Ben W. Everett, A. B.—Mechanical Drawing, Penmanship, Engineering.
 First Lieut. Frank B. Corboy, A. B. (Athletic Officer 109th Infantry, France.)—Coach.
 Rev. Frank Samuel Child, D. D., LL. D.—Lecturer on Literature and History.
 Rev. Martyn Summerbell, Ph. D., D. D., LL. D.—Lecturer on Church History and Biblical Literature.
 Rev. James Oscar Atkinson, A. M., D. D.—Lecturer on Christian Missions.
 Rev. William Garbutt Sargent, A. B., D. D.—Lecturer on Christian Ethics.
 Edwin Morris Betts, Ph. B., Director (Southern Conservatory)—Piano, Organ, and Harmony.
 Gilman Floyd Alexander, Ph. B., Director Voice (Southern Conservatory)—Voice and Theory.
 Miss Florence Fisher (Graduate of Arthur J. Hubbard)—Voice.
 Miss Mildred Kirkland (Elon College)—Piano.
 Mrs. Catherine L. Sturm (Cincinnati Conservatory)—Violin.
 Miss Stella Hendricks (John Herron Art School)—Art.
 Miss Ruth Hawk (King's School of Oratory)—Expression and Physical Culture.
 Miss Anna Mary Landis, Ph. G.—Domestic Science and Household Economics.
 Lawrence Marion Cannon (Rochester Business University)—Business Department.
 Elby S. Johnson—Gymnasium.
 Miss Minnie Edge—Librarian.
 Victor M. Rivera—Instructor in Spanish.
 Markwood Z. Rhodes—Director College Band.
 Miss Josephine Mainor—Resident Nurse.
 Mrs. Frances J. Ring—Housekeeper College Boarding Department.
 P. M. Dumaphant—Manager Ladies' Hall.
 Mrs. R. S. Rainey—Stewardess Young Men's Club.
 P. M. Dumaphant—Manager Ladies' Hall.
 R. S. Rainey—Manager Young Men's Club.
 Ben W. Everett—Proctor Alumni Building.
 C. Humphreys—Proctor East Dormitory.

NOTEWORTHY ADVANCES

Bible study is required once a week of all freshmen and sophomores, and elective three times a week for Juniors and Seniors.

A Department of Religious Education with four years' work is now provided, with laboratory work in the form of a Community Week-Day Religious School and work with the colored population at night.

A Demonstration School for public school teachers has been provided in the Elon Graded School.

Our preparatory department has been eliminated after thirty-one years.

The College is endeavoring to get the churches of the Southern Christian Convention to recognize the practicability of "The Church's Educational System" as outlined by the Convention's Board of Education.

Union Christian College

MEROM, INDIANA

W. S. Alexander, A. B., D. D., President

Male students	32
Female students	34
Ministerial students—men	10
Whole number of students	66

Union Christian College is under the direct control of a board of fifteen trustees representing Christian conferences in Ohio, Indiana, and Illinois, and one representative from the College Alumni Association. Two-thirds of members of the board must be members of the Christian Church.

Union Christian College Day (for Indiana and Illinois Churches), second Sunday of July.

Faculty 1921-22—W. S. Alexander, A. B., D. D., President, College Pastor.
 Gault W. Pleasant, M. A., Dean, Philosophy and Social Sciences.
 S. Elizabeth Hatten, M. A., Foreign Languages.
 Wm. E. Goernandt, M. A., Mathematics and Science.
 Gilbert R. Hammond, English and Religious Education.
 A. Ray VanCleave, A. B., Principal of Academy, Physical Director, Latin, and Mathematics.
 Emily E. Brenton, Expression, Home Economics, English.
 Elsie D. Shaw, Assistant to Secretary.
 Vera Vaile VanCleave, Director of School of Music.
 Fred J. Sharpe, Instructor of Violin and Director of College Orchestra.
 Ralph Mahan, Assistant in English.
 Emerson Boroughs, Librarian.
 Mrs. Nan Kelly, Dean of Women.

Executive Committee—G. W. Buff, J. M. Plunkett, D. A. Epperson, E. B. James, and W. S. Alexander.

Trustees for One Year—W. S. Alexander, Merom, Indiana; J. F. Burnett, Dayton, Ohio; C. C. Tarr, Bluffton, Indiana; R. P. Arrick, Farmland, Indiana.

Trustees for Two Years—E. B. James, Mansfield, Ill.; G. W. Buff, Merom, Indiana; M. S. Campbell, Collison, Illinois; D. A. Epperson, Haubstadt, Indiana; R. E. Wearnly, Delphi, Indiana.

Trustees for Three years—A. M. Addington, Winchester, Indiana; G. R. Hammond, Merom, Indiana; J. M. Plunkett, Palestine, Ill.; J. L. Gettinger, Sullivan, Indiana; and O. B. Ratcliff, Covington, Indiana.

Natural beauty unsurpassed. Easily accessible. Aim: Fullest development of life, intellectual, spiritual, physical, and social. A well-qualified Christian faculty. A special four years' English Bible course is provided for those who cannot take the regular college course.

Palmer College

ALBANY, MISSOURI

Faculty—1921-1922

Frank G. Coffin, A. M., D. D., President.
 Daniel B. Atkinson, A. M., D. D., Social Sciences and Biblical Literature.
 Dawson Phelps, A. M., History.
 Ruth Ford-Atkinson, Art. Dean of Women.
 G. Muriel Hamilton, English.
 Gilbert H. Taylor, A. M., Ph. D., Romance Languages.
 Virgil F. Payne, A. M., Science.
 William T. Noss, A. M., Ph. D., Mathematics.
 Letha McGuire, A. B., Librarian.
 Eva Brackney Proctor, A. B., Domestic Science.
 Gertrude M. Northrop, A. B., B. Mus., Voice.
 Claire J. Velie, B. Mus., Piano.
 Claude E. Dean, Violin and Orchestral Instruments.
 Mary T. Devereaux, Expression.
 Howard E. Brooks, Commerce.
 Zenith Hurst Velie, Assistant Piano.
 Mildred H. Smith, Secretary.

Male students	46
Female students	169
Total students	215
Number in Biblical Department	9

ORGANIZATION

Executive Board—J. W. Piper, Legrand, Iowa; J. A. Tipton, Albany, Mo.; A. B. Price, Albany, Mo.; F. G. Coffin, Albany, Mo.

Trustees for One Year—F. N. Slocum, Baring, Mo.; C. E. Huff, Oronoque, Kan.; A. L. Wingate, Avon, Ill.; Roton Jones, Shelby, Nebr.; J. A. Tipton, Albany, Mo.

Trustees for Two Years—M. Orban, Jr., Whittier, Cal.; C. G. Nelson, Gresham, Nebr.; F. G. Coffin, Albany, Mo.; G. E. Hutton, Madrid, Iowa; J. W. Piper, Legrand, Iowa.

Trustees for Three Years—E. F. Saunders, Montezuma, Iowa; H. E. Warren,

Superior, Nebr.; O. B. Whitaker, Weaubleau, Mo.; E. H. Willey, Orient, Iowa;
A. B. Price, Albany, Mo.

Honorary Trustee—Hon. W. F. Dalby, Albany, Mo.

Corporation Officers—J. W. Piper, LeGrand, Iowa, President; Rolon Jones, Shelby, Nebr., Vice-President; F. G. Coffin, Albany, Mo., Secretary and Treasurer.

Franklinton Christian College

FRANKLINTON, N. C.

Rev. S. A. Howell, A. M., D. D., President

BOARD OF CONTROL

Rev. Omer S. Thomas, D. D., Dayton, Ohio.
Rev. W. G. Sargent, D. D., Providence, R. I.
Mrs. Alice M. Burnett, Dayton, Ohio.
Rev. S. A. Howell, D. D., Newport News, Virginia.
Rev. J. O. Atkinson, D. D., Elon College, N. C.

FACULTY—1921-1922

Rev. S. A. Howell, D. D., Newport News, Va.
Graduate of Franklinton Christian College, Franklinton, N. C.

President.

Rev. W. Geo. Avant, D. D., Newbern, N. C.
St. Augustine, Raleigh, N. C., Howard University, Washington, D. C., and Payne
Divinity School, Petersburg, Va.

Dean, Instructor in Theology, Teachers' Training Class, Civics, and Caesar.

Prof. James A. Clark, A. B., Nyack, N. Y.
Livingstone College, Salisbury, N. C., Columbia University, N. Y.,
Regimental Sgt. Major, 810 Infantry, National Army.

Higher Mathematics and Science.

Rev. James A. Henderson Townsville, N. C.
Franklinton Christian College, Franklinton, N. C.

Mathematics, History, and Geography.

Mrs. J. E. Avant Newbern, N. C.
Scotia Seminary, Concord, N. C.

English, Literature, Ethics, English Composition, Rhetoric, and Classics.

Mrs. J. P. Mangrum Merom, Ind.
Union Christian College, Merom, Ind.

Physiology, Latin, Geography, and Spelling.

Miss Mattie Hester Franklinton, N. C.
Franklinton Christian College, Franklinton, N. C.

Music and Intermediate Department.

Miss Judith O. Pearson Townsville, N. C.
Franklinton Christian College, Franklinton, N. C., Motris Brown University,
Atlanta, Ga.

Business and Intermediate Department

Miss Mary E. Howell Newport News, Va.
Franklinton Christian College, Franklinton, N. C., and Wilberforce
University, Wilberforce, Ohio.

Commercial Department.

Mrs. Novella Reid Franklinton, N. C.
Franklinton Christian College, Franklinton, N. C.
Matron, Fourth and Fifth Grades.

Domestic Science Department

Male students	35
Female students	70
Ministerial students	10
Whole number of students	105

FORWARD MOVEMENT OF THE CHRISTIAN CHURCH

(Reported by Superintendent Denison)

EXECUTIVE PERSONNEL

27 Christian Publishing Association Building, Dayton, Ohio

Superintendent—Rev. Warren H. Denison.

Field Secretary—Rev. Willoe J. Hall.

Field Worker—Rev. Simon Bennett.

DEPARTMENT SECRETARIES

Devotional Life—Rev. Ernest D. Gilbert, Fall River, Mass.

Evangelism—Rev. Roy C. Helfenstein, Dover, Del.

Religious Education—Mr. Hermon Eldredge, Erie, Pa.

Life-work Recruits—Rev. Willoe J. Hall, Dayton, Ohio.

Home Missions—Rev. O. S. Thomas, Dayton, Ohio.

Foreign Missions—Rev. W. P. Minton, Dayton, Ohio.

Stewardship—Rev. J. O. Atkinson, Elon College, N. C.

Tithing—Rev. E. A. Watkins, Lima, Ohio.

EXECUTIVE COMMITTEE

Chairman—Rev. F. G. Coffin, Albany, Mo.

Treasurer—Mr. J. O. Winters, Greenville, Ohio.

Pres. W. A. Harper, Elon College, N. C.

Rev. O. S. Thomas, Dayton, Ohio.

Rev. W. P. Minton, Dayton, Ohio.

Secretary to Committee—Rev. W. H. Denison, Dayton, Ohio.

The Forward Movement Committee

- | | |
|---|---|
| Rev. D. B. Atkinson, D. D., Albany, Mo. | Rev. C. B. Kershner, Mooreland, Indiana. |
| Rev. J. O. Atkinson, D. D., Elon College, N. C. | Rev. W. P. Minton, Dayton, Ohio. |
| Rev. J. P. Barrett, D. D., Reidsville, N. C. | Rev. F. H. Peters, D. D., Defiance, Ohio. |
| Rev. J. F. Burnett, D. D., Dayton, Ohio. | Mr. Netum Rathbun, Dayton, Ohio. |
| Pres. A. G. Caris, Lit. D., Defiance, Ohio. | Rev. W. G. Sargent, D. D., Providence, R. I. |
| Pres. F. G. Coffin, D. D., Albany, Missouri. | Rev. H. A. Smith, D. D., Versailles, Ohio. |
| Rev. Warren H. Denison, D. D., Dayton, Ohio. | Rev. W. W. Staley, D. D., Suffolk, Va. |
| Mr. Hermon Eldredge, Erie, Pa. | Rev. J. A. Stover, Avon, Ill. |
| Rev. W. P. Fletcher, Toronto, Canada. | Rev. O. S. Thomas, D. D., Dayton, Ohio. |
| Rev. W. J. Hall, Dayton, Ohio. | Rev. E. A. Watkins, D. D., Lima, Ohio. |
| Pres. W. A. Harper, LL. D., Elon College, N. C. | Hon. O. W. Whitelock, Huntington, Indiana. |
| Rev. R. C. Helfenstein, D. D., Dover, Del. | Rev. W. C. Wicker, D. D., Elon College, N. C. |
| Rev. C. B. Hershey, D. D., Swansea, Mass. | Mr. J. O. Winters, Greenville, Ohio. |

Laymen's Advisory Committee

- | | |
|--|---|
| Mr. J. Frank Barnes, Huntington, Ind.
County Treasurer. | Mr. I. A. Luke, Holland, Virginia.
Merchant. |
| Mr. W. E. Bassler, Middleburg, N. Y.
Editor. | Mr. A. S. Lynn, Orient, Iowa.
Farmer. |
| Mr. T. E. Brickhouse, Norfolk, Virginia.
Dairyman. | Mr. E. M. Mossburg, Warren, Indiana.
Real Estate. |
| Mr. F. C. Brownell, Fall River, Mass.
Cotton Manufacturer. | Mr. M. Orban, Jr., Whittier, California.
Dealer in Lumber. |
| Mr. M. S. Campbell, Collison, Illinois.
Banker and Farmer. | Mr. C. E. Patty, Greenville, Ohio.
Dealer in Gravel. |
| Mr. A. S. Chenoweth, Lima, Ohio.
Clothier. | Mr. J. B. Pease, Gasport, N. Y.
Fruit Farming. |
| Mr. W. F. Corwith, New York.
Real Estate and Insurance. | Mr. Thomas G. Robinson, Albany, N. Y.
Merchant. |
| Mr. J. M. Darden, Suffolk, Va. | Mr. John V. Sees, Washington, D. C.
Attorney. |
| Mr. W. H. Eves, Newmarket, Ontario.
Lumber. | Mr. L. R. Townsend, Washington, D. C.
U. S. Bookkeeper. |
| Hon. E. E. Holland, Suffolk, Virginia.
Attorney. | Hon. J. E. West, Suffolk, Va.
Lieutenant Governor. |
| Mr. W. K. Holt, Burlington, N. C.
Hardware Merchant. | Mr. Raymond L. Wood, Bismarck, Illinois.
Banker. |
| Mr. Geo. E. Hutton, Madrid, Iowa.
Merchant. | Mr. F. R. Woodward, Hill, N. H.
Manufacturer. |
| Mr. Charles D. Johnston, Elon College, N. C.
Superintendent of Orphanage. | Mr. Perry G. Yantis, Troy, Ohio.
Banker. |

Finances—September 30, 1921

RECEIPTS to date—pledges, cash gifts, bonds, etc.	\$799,376.39
RECEIVED to date on the above assets	\$240,225.54
(Cash \$229,278.56; U. S. Bonds, \$3,120; Canada Bonds, \$6,000; funds in Dominion Bank of Oshawa, \$1,826.98.)	
Total Promotional and Administrative expenses from the Move- ment's first inception	\$ 42,468.81

The Department Secretaries have done a great work for the Church. Our entire force has heartily co-operated with every department and officer of the Convention. A splendid lot of literature has been prepared and distributed. Hundreds of our churches have organized on the *group plan*. The morale of our people is being quickened in all sections. Many of our finest young people are enlisting as life-work recruits and preparing themselves for challenging Christian tasks. Hundreds are enrolling as tithers and are signing prayer covenants. The year has largely been given to educational and constructive work carrying the Forward Movement plans and information right down to the local churches. We have attended twenty-eight annual conference sessions, and a larger number of institutes, conventions, etc.

FUTURE PLANS

- Complete the organization of the churches and conferences according to the Forward Movement plans, making it possible for all departments of the church to use for their work the channels thus provided to reach every family.
- Keep on with schools of instruction until the denomination is fully covered with the constructive message.
- See that the full program is put on in the churches.
- Complete the special million dollar canvass before the Quadrennial Convention.
- Co-operate in every way with the Convention departments to enlarge their work and help reach their goals.

Forward Movement Committees—Conventions and Conferences

New England Convention Forward Movement Committee

- D. —Rev. P. W. Caswell, Manchester, N. H.
E. —Rev. E. R. Caswell, Laconia, N. H.
R. E.—Rev. P. S. Sailer, Westerly, R. I.
M. —Rev. D. P. Hurlburt, Bangor, Me.
B. —Rev. F. H. Gardner, Pottersville, Mass.

Maine Conference

- D. —Rev. L. E. Flewelling, Blaine, Me.
E. —Rev. C. D. Nutter, Lubec, Me.
R. E.—Mrs. Alberta Bell, Blaine, Me.
M. —Mrs. Etta M. Hurlburt, Bangor, Me.
B. —Mrs. Anna W. Heikes, Albion, Me.

Merrimac Conference

- D. —Rev. E. R. Caswell, Laconia, N. H.

- E. —Rev. C. W. Passey, Hill, N. H.
R. E.—Rev. G. F. Barnard, Hill, N. H.
M. —Rev. G. A. Cole, Franklin, N. H.
B. —Rev. W. E. Baker, Woodstock, Vt.

Rhode Island and Massachusetts Conference

- D. —Rev. E. D. Gilbert, Fall River, Mass.
E. —Rev. P. S. Sailer, Westerly, R. I.
R. E.—Miss Helen R. Sterns, New Bedford, Mass.
M. —Miss Bessie M. Alden, Providence, R. I.
B. —Rev. Frank H. Gardner, Pottersville, Mass.
L. R.—Rev. H. M. Hainer, New Bedford, Mass.

Rockingham Conference

- D. —Rev. C. H. Fisher, Lynn, Mass.
 E. —Rev. W. T. Coffin, Kittery Point, Me.
 R. E. —Rev. A. H. Morrill, D. D., Newton,
 N. H.
 M. —Miss Alice True, Amesbury, Mass.
 B. —E. M. MacNichol, Lynn, Mass.

York and Cumberland Conference

- D. —Benjamin Goodier, Saco, Maine.
 E. —Alva Bennett, Freedom, N. H.
 R. E. —Allan Moulton, York Village, Maine.
 M. —Calvin Winn, Cape Neddick, Maine.
 B. —Wesley Palmer, Center Lovell, Maine.

Metropolitan Convention Forward Movement Committee

- D. —Rev. Mrs. Georgia L. B. Weaton, Albany, N. Y.
 E. —F. R. Beach, Irvington, N. J.
 R. E. —Rev. W. H. Hainer, D. D., Irvington,
 N. J.
 M. —Rev. L. F. Johnson, D. D., Brooklyn,
 N. Y.
 B. —Rev. R. G. English, Albany, N. Y.

New York Central Conference

- D. —Rev. Mrs. M. C. Youmans, Lakeville,
 N. Y.
 E. —Rev. J. A. Foss, Rush, N. Y.
 R. E. —Miss Flora Cleveland, Watertown, N. Y.
 M. —Rev. A. Humphreys, Plainville, N. Y.
 B. —Frank L. Martin, West Henrietta, N. Y.

New York Eastern Conference

- D. —Rev. C. L. Nichols, Ravena, N. Y.
 E. —Rev. N. W. Crowell, Sprakers, N. Y.
 R. E. —Rev. W. D. Rockwell, Medway, N. Y.
 M. —Mrs. G. L. B. Weaton, Albany, N. Y.
 B. —Rev. R. G. English, Albany, N. Y.

New York Western Conference

- D. —J. B. Pease, Gasport, N. Y.
 E. —Rev. E. F. Fancher, Albion, N. Y.
 R. E. —Rev. A. Mackenzie, E. Rochester, N. Y.
 M. —Mrs. Elizabeth Daniels, Morganville,
 N. Y.
 B. —George Northrop, Hilton, N. Y.

Ontario Conference

- D. —Robert Hamilton, Newmarket, Ont.
 E. —Elmer Lick, Oshawa, Ont.
 R. E. —Rev. C. E. Fockler, Keswick, Ont.
 M. —Rev. C. J. Felton, Toronto, Ont.
 B. —E. B. Hoover, Toronto, Ont.

New Jersey Conference

- D. —Frank R. Beach, Irvington, N. J.
 E. —Rev. Albert Loucks, Conshohocken, Pa.
 R. E. —Miss Lulu Zellers, Hilton, N. J.
 M. —Mrs. W. A. Vanderbilt, Finesville, N. J.
 B. —Rev. E. E. Hoffman, Newton, N. J.

Rays Hill and Southern Pennsylvania Conference

- D. —David Hollenshead, Needmore, Pa.
 E. —J. G. Collins, Flintstone, Md.
 R. E. —E. R. Mellott, Needmore, Pa.
 M. —Frank Plessinger, Amaranth, Pa.
 B. —Scott Bottenfield, Hancock, Md.

Tioga River Conference

(Not reported.)

Southwestern West Virginia Conference

(Not reported.)

West Virginia Conference

(Not reported.)

Central Christian Convention Committee

(Not reported.)

Eric Conference

- D. —Eliza Ryan, Cambridge Springs, Pa.
 E. —E. D. Ash, Edinboro, Pa.
 R. E. —Rev. Carlyle Summerbell, D. D., Con-
 neaut, Ohio.
 M. —Miss Lottie M. Webb, Springboro, Pa.
 B. —Rev. H. L. Lott, E. Springfield, Pa.

Miami Ohio Conference

- D. —M. A. Finrock, Versailles, Ohio.
 E. —C. W. Walters, Troy, Ohio.
 R. E. —N. E. Westenberger, Dayton, Ohio.
 M. —J. O. Winters, Greenville, Ohio.
 B. —W. E. Miller, Springfield, Ohio, R. R. 1.

Ohio Eastern Conference

- D. —Luther Roush, Vinton, Ohio.
 E. —Rev. W. E. Ewing, Rio Grande, Ohio.
 R. E. —Scott Mossman, Gallipolis, Ohio.
 M. —Ina Lehman, Nelsonville, Ohio.
 B. —T. J. Jones, Vinton, Ohio.

Ohio Valley Conference

- D. —W. R. Morris, Middleport, Ohio.
 E. —Rev. S. G. Gibson, Toledo, Ohio.
 R. E. —J. F. Cortmell, Columbus, Ohio.
 M. —Rev. Moses Simpson, Columbus, Ohio.
 B. —Rev. Lucy M. Hayes, Milford Center,
 Ohio.

Southern Ohio Conference

- D. —John King, Bethel, Ohio.
 E. —Sherman Taylor, Westboro, Ohio.
 R. E. —Mrs. Maude Meranda, Georgetown,
 Ohio.
 M. —Miss Flora Jennings, Higginsport,
 Ohio.
 B. —W. E. Kinnett, Russellville, Ohio.

Northwestern Ohio Conference

- D. —A. Winegardner, Lafayette, Ohio.
 E. —Prof. Earl Smith, Columbus Grove, O.
 R. E. —A. S. Chenoweth, Lima, Ohio.
 M. —Mrs. A. D. Akins, Spencerville, Ohio.
 B. —Mrs. M. T. Morrill, Defiance, Ohio.

Central Indiana Conference

- D. —Rev. L. C. Winn, Tipton, Ind.
 E. —Rev. J. E. Clark, Edinburg, Ind.
 R. E. —Rev. Wm. Shaw, Medora, Ind.
 M. —Omer Leak, Litzon, Ind.
 B. —Rev. Ray Bozell, Edinburg, Ind.

Eastern Indiana Conference

- D. —Rev. Warren Wall, Winchester, Ind.
 E. —Rev. A. E. Cortner, Albany, Ind.
 R. E. —Rev. A. M. Addington, Winchester,
 Ind.
 M. —Rev. J. R. Cortner, Ft. Recovery, Ohio.
 B. —Rev. Denver Metsker, Winchester, Ind.

Western Indiana Conference

- D. —Rev. Clarence Defur, Wakarusa, Ind.
 E. —Rev. W. S. Alexander, Merom, Ind.
 R. E. —Rev. Guy T. Walters, Mellott, Ind.
 M. —Mrs. Retha Henderson, Lebanon, Ind.
 B. —Emery Proffitt, Advance, Ind.

Western Michigan and Northern Indiana

- D. —Rev. F. E. Stewart, New Carlisle, Ind.
 E. —D. C. Mercer, Fountain, Mich.
 R. E. —J. R. Jones, Rolling Prairie, Ind.
 M. —Mrs. Ida L. Jones, Rolling Prairie,
 Ind.
 B. —Claude Miller, Pullman, Mich.

Illinois Conference

- D. —Rev. John Harper, Merom, Ind.
 E. —Rev. A. H. Bennett, Merom, Ind.
 R. E. —Rev. Walter Fasnacht, Merom, Ind.

- M. —Rev. Ed. Borah, Merom, Ind.
 B. —Rev. R. Vernor Ellis, Newton, Ill.
- Eel River Conference*
 D. —Rev. H. H. Short, Bluffton, Ind.
 E. —Rev. Jacob Frazier, Frankfort, Ind.
 R. E. —Rev. J. E. Etter, Huntington, Ind.
 M. —Rev. J. J. Beisiegel, North Manchester, Ind.
 B. —Rev. F. H. Petersime, North Manchester, Ind.

Northwestern Indiana Conference

- D. —Rev. B. A. Kauffman, Kokomo, Ind.
 E. —Rev. L. C. Winn, Tipton, Ind.
 R. E. —Rev. H. R. Jay, Terre Haute, Ind.
 M. —Rev. Everette Nixon, Kokomo, Ind.
 B. —Rev. D. A. Cook, Alexandria, Ind.

Southern Indiana Conference

- D. —Rev. E. E. Bennett, Cynthiana, Ind.
 E. —Elvis Anderson, New Harmony, Ind.
 R. E. —E. T. Hunter, Haubstadt, Ind.
 M. —J. P. Emerson, Cynthiana, Ind.
 B. —Bert Hoyt, Evansville, Ind.

Mt. Vernon Conference

(Not reported.)

Ohio Central Conference

(Not reported.)

Sciota Conference

(Not reported.)

Ohio Conference

(Not reported.)

Kentucky Christian Conference

(Not reported.)

Kentucky District No. 1 Conference

(Not reported.)

Kentucky District No. 2 Conference

(Not reported.)

Indiana Miami Reserve Conference

(Not reported.)

Michigan Conference

(Not reported.)

Richland Union Conference

(Not reported.)

Southern Wabash Conference

(Not reported.)

Southern Illinois Conference

(Not reported.)

Central Illinois Conference

- D. —Rev. G. W. Shepherd, Atwood, Ill.
 E. —Rev. A. A. Richards, Urbana, Ill.
 R. E. —Rev. J. J. Douglass, Urbana, Ill.
 M. —Rev. C. Hawk, St. Joseph, Ill.
 B. —M. S. Campbell, Collison, Ill.

Western Christian Convention Committee

- D. —Rev. O. C. Huff, Corning, Iowa.
 E. —Rev. C. E. Huff, Oronoque, Kansas.
 R. E. —Mrs. F. G. Coffin, Albany, Mo.
 M. —Mrs. Geo. Hutton, Madrid, Iowa.
 B. —F. N. Slocum, Baring, Mo.

Central Iowa Conference

- D. —Mrs. E. Saunders, Montezuma, Iowa.
 E. —Rev. W. E. Burdine, Montezuma, Iowa.
 R. E. —Rev. Fred Cooper, Albany, Mo.
 M. —Mrs. Sarah Reese, Gilman, Iowa.
 B. —George Darland, Barnes City, Iowa.

Union Iowa Conference

- D. —Rev. D. M. Helfenstein, Keokuk, Iowa.
 E. —Rev. F. H. Willey, Fairfield, Iowa.
 R. E. —John J. Kyle, Perlee, Iowa.
 M. —C. N. Coder, Letts, Iowa.
 B. —F. N. Slocum, Baring, Mo.

Northern Kansas and Nebraska Conference

- D. —Rev. R. L. Hendrickson, Lincoln, Kan.
 E. —C. E. Booz, McPherson, Kansas.
 R. E. —Rev. Rue Burnell, Superior, Nebr.
 M. —Rev. C. G. Nelson, Gresham, Nebr.
 B. —Mrs. Eva Davis, Miltonvale, Kansas.

Northwestern Kansas Conference

- D. —Rev. S. M. Milholland, Alma, Kansas.
 E. —Ann Huff, Oronoque, Kansas.
 R. E. —John McDaniel, Edson, Kansas.
 M. —Carl Graham, Parks, Nebr.
 B. —Mrs. M. J. Bernard, Dellvale, Kansas.

Southern Kansas Conference

- D. —Mrs. Eunice Lenager, Turon, Kansas.
 E. —Mrs. Bell Gott, Arlington, Kansas.
 R. E. —Rev. F. M. Strange, Arlington, Kan.
 M. —Mrs. John Woolridge, Towanda, Kan.
 B. —Harve Webber, Arlington, Kansas.

Western Illinois Conference

- D. —Rev. Robinson Ashby, Lewistown, Ill.
 E. —Rev. L. M. Leavitt, Smithfield, Ill.
 R. E. —Rev. John A. Stover, Avon, Ill.
 M. —A. L. Wingate, Avon, Ill.
 B. —L. D. Wilhelm, Macomb, Ill.

Southwestern Iowa Conference

- D. —
 E. —Rev. R. A. Lewis, Redfield, Iowa.
 R. E. —Geo. E. Hutton, Madrid, Iowa.
 M. —Mrs. Geo. E. Hutton, Madrid, Iowa.
 B. —Rev. J. M. Kauffman, Madrid, Iowa.

Eastern Kansas Conference

(Not reported.)

Des Moines Conference

(Not reported.)

Northern Missouri Conference

(Not reported.)

Osage Eastern Conference

(Not reported.)

Western Osage Conference

(Not reported.)

Western Washington

(Not reported.)

Wyoming Conference

(Not reported.)

Southern Christian Convention Committees*Campaign Directors*

- Dr. W. W. Staley, Chairman, Suffolk, Va.
 Dr. I. W. Johnson, Secretary, Suffolk, Va.
 Hon. E. E. Holland, Suffolk, Va.
 Hon. J. E. West, Senate Chamber, Richmond, Va.
 Hon. K. B. Johnson, Cardenas, N. C.

Campaign Committee

- Dr. J. O. Atkinson, Field Secretary, Elon College, N. C.
 Rev. C. B. Riddle, Secretary Speaker's Bureau and Advertising, Burlington, N. C.
 Dr. W. A. Harper, Organization and Publicity, Elon College, N. C.
 Mr. Charles D. Johnston, Executive Secretary, Elon College, N. C.
 Mr. C. D. West, Treasurer, Newport News, Va.

Conference Advisory Boards*Eastern Virginia*

- Dr. C. H. Rowland, Franklin, Va.
 Mrs. C. H. Rowland, Franklin, Va.
 Mr. I. A. Luke, Holland, Va.

North Carolina

Rev. T. E. White, Sanford, N. C.
 Mrs. W. H. Carroll, Burlington, N. C.
 Mr. W. K. Holt, Burlington, N. C.

Virginia Valley Central

Dr. W. T. Walters, 3115 Garland Ave., Richmond, Va.
 Miss Virdie Showalter, Harrisonburg, Va.,
 R. R.
 Mr. Samuel Earman, Harrisonburg, Va.,
 R. R.

Georgia and Alabama

Rev. H. W. Elder, Richland, Ga.
 *Mrs. J. Pressley Barrett, 1020 Park Place,
 Columbus, Ga.
 T. J. Holland, Wray, Ga.

Alabama

Rev. G. D. Hunt, Wadley, Ala.
 Mrs. J. T. Clack, Abanda, Ala.
 W. D. Mitchell, Cragford, Ala.
 *Deceased.



REV. RHOLLO H. GOTT
 Kokomo, Indiana

Rev. Mr. Gott, ordained minister Christian Church, Western Indiana Conference, August, 1886, at Antioch Church near Frankfort, Ind., and continuous member until present time.

Writer of "Field Notes" and occasional articles of theological import for Herald of Gospel Liberty.

The work on which he gave fifteen years of study, although reducing his research to small compass is known as: Illumination of Fundamentals as Related to Christian Church.

After the above was in type, ready to be locked up, word reached us of the death of Rev. Mr. Gott, which occurred at Brazil, Indiana, Saturday, December 24th.

STATE ORGANIZATIONS

Kansas State Christian Conference

(Reported by Secretary Hendrickson)

Session of 1921—Meredith Church, Kansas.

Officers—C. E. Booze, Lincoln, Kansas—President.
 H. E. Warren, Superior, Nebraska—Vice-President.
 Rev. R. L. Hendrickson, Lincoln, Kansas—Secretary.
 C. C. Hendrickson, Lincoln, Kansas—Treasurer.

Trustees—F. M. Strange, Arlington, Kansas; C. W. Roe, Webber, Kansas; Floyd Hogg, Lincoln, Kansas.

Iowa State Christian Conference

Officers—Rev. D. M. Helfenstein, Keokuk, Iowa—President.
 Rev. R. A. Lewis, Redfield, Iowa—Vice-President.
 John J. Kyle, Perlee, Iowa—Secretary.
 E. F. Saunders, Montezuma, Iowa—Treasurer.
 Rev. J. W. Piper, Legrand, Iowa—Field Secretary.

Trustees—For three years, Albert Brackney, Clemons, Iowa.
 For two years, Rev. J. M. Kauffman, Madrid, Iowa.
 For one year, Geo. Hutton, Madrid, Iowa.

New York State Christian Association

(Reported by Secretary Gove)

Session of 1921—Lakemont, New York.

Session of 1922—Lakemont, New York.

Officers—John B. Pease, Gasport, New York—President.
 Rev. John Bowdish Gove, Sprakers, N. Y.—Secretary.
 James S. Frost, West Henrietta, N. Y.—Treasurer.

Department Secretaries—Rev. A. L. Allen, Lawrenceville, Pa.—Missions.
 Rev. Martyn Summerbell, Lakemont, N. Y.—Education.
 Rev. E. F. Fancher, Albion, N. Y.—Christian Endeavor.
 George Northrup, North Greece, N. Y.—Sunday-schools.
 W. E. Basseler, Middleburg, N. Y.—Publishing.
 Rev. John B. Gove, Sprakers, N. Y.—Relief.
 Rev. Arthur Humphreys, Plainville, N. Y.—Reform.

The annual meeting of the New York State Christian Association was held in Lakemont, N. Y., on June 22, 1921.

Next annual session, according to the constitution, meets in Lakemont, N. Y., on the third Monday in June, 1922.

Kentucky State Christian Conference

(Reported by Secretary Wolford)

Session of 1921—

Session of 1922—

Officers—Rev. G. H. Short, Russell, Ky.—President.
 Rev. O. H. Logan, Brushart, Ky.—Vice-President.
 Rev. G. W. E. Wolford, Leon, Ky.—Secretary.

Ohio State Christian Association

Organized, 1866. Incorporated, 1891.

Officers—Rev. E. A. Watkins, Lima, Ohio—President.
 Rev. F. H. Peters, Defiance, Ohio—Vice-President.
 Rev. W. J. Young, West Milton, Ohio—Secretary.
 Rev. R. H. Long, Centerburg, Ohio—Treasurer or Secretary for Finance.

Department Secretaries—President A. G. Caris, Defiance, Ohio—Education.
 Rev. Herman A. Lewis, Mt. Sterling, Ohio—Publishing.
 Rev. A. E. Kemp, Troy, Ohio—Missions.
 Rev. W. V. Miller, Lynchburg, Ohio—Sunday-schools.
 Rev. A. W. Hirby, Dayton, Ohio—Y. P. S. C. E.
 Rev. Clarence Bennett, South Solon, Ohio—Relief.

Woman's State Board of Missions—Mrs. W. J. Young, West Milton, O.—President.
 Mrs. Rachel Harrod, Beloit, Ohio—Vice-President at large.
 Mrs. Myrtle Reynolds, Lima, Ohio—Recording Secretary.
 Mrs. F. H. Peters, Defiance, Ohio—Corresponding Secretary-Treasurer.
 Mrs. Mary Hagans, Mt. Sterling, Ohio—Superintendent Cradle Roll.
 Miss Mary Froebe, Piqua, Ohio—Superintendent Young People's Work.
 Mrs. Maud Meranda, Higginsport, Ohio—Superintendent Literature.

All presidents of the Conference Woman's Boards are vice-presidents of the State Woman's Board.

This Association is composed of the seven conferences in Ohio and Erie Conference in Pennsylvania. The annual meeting is usually held early in November of each year, but on account of the meeting of the Central Christian Convention at Huntington, Indiana, the annual meeting was omitted in 1921, the Executive Board transacting all necessary business.

It has assumed \$20,000 of the endowment of Defiance College and thus far has paid the interest promptly each year, together with a portion of the principal.

The total assets of the Association are its permanent funds, amounting at present to about \$8,000.00.

It aids in the support of field secretaries in several of the conferences, and has liquidated a considerable portion of the Columbus church debt recently.

Indiana State Christian Conference

(Reported by Secretary Short)

Each local church of the several conferences of the State is requested to pay to the State Conference a fee equal to ten cents per member.

Each Christian Conference of the State of Indiana is requested to pay to the Indiana State Conference five dollars annually for general expenses of the conference.

Officers—Rev. Carl F. Baldwin, Lebanon, Indiana—President.
 Rev. R. P. Arrick, Farmland, Indiana—Vice-President.
 Rev. H. H. Short, Bluffton, Indiana—Secretary.
 Rev. M. M. Wiles, Kirklin, Ind.—Treasurer.

Department Secretaries—Rev. R. E. Wearly, Trotwood, Ohio—Devotions.
 Rev. J. R. Cortner—Missions.
 Rev. Clarence Defur, Wakarusa, Indiana—Religious Education.
 Rev. O. V. Rector, Advance, Indiana—Benevolence.
 Hon. O. W. Whitelock, Huntington, Indiana—Publishing.
 Rev. J. E. Etter, Huntington, Indiana—Evangelism.

Board of Managers—Oscar R. Mason, Charles B. Hershey, Robert E. Wearly, John R. Cortner, O. V. Rector, Clarence Defur, Rhollo H. Gott,* John F. Fendley, Julius E. Etter, Robert P. Arrick, W. P. Kibbey, Morris M. Wiles, David O. Coy, Carl F. Baldwin, O. W. Whitelock, Harley H. Short, W. H. Wakeland, W. H. Zenor. *Deceased.

Woman's Board for Home and Foreign Missions—
 Mrs. E. W. Henderson, Lebanon, Indiana—President.
 Miss Ina Bower, Darlington, Indiana—Secretary.

Illinois State Christian Conference

(Reported by Secretary Reich)

"The business of the conference shall be to arrange, direct, or transact such matters as may be thought proper and necessary in connection with and for the furtherance of the interest and honor of the cause of Christ in the State of Illinois." The officers of the conference are elected by ballot, for a term of one year, or until their successors are elected and qualified.

Officers—Rev. J. L. Brooks, Mansfield, Ill.—President.

Rev. A. O. Jacobs, Olney, Ill.—Vice-President.

Rev. Lloyd Reich, Merom, Indiana—Secretary.

M. S. Campbell, Collison, Ill.—Treasurer.

Department Secretaries—Rev. J. J. Douglass, Urbana, Ill.—Devotion.

Rev. John Baughman, Louisville, Ill.—Evangelism.

Rev. W. S. Alexander, Merom, Ind.—Religious Education.

Rev. E. C. Geeding, Ashton, Ill.—Publishing.

Rev. A. O. Jacobs, Olney, Ill.—Sunday-schools.

Rev. J. A. Stover, Avon, Ill.—Christian Endeavor.

Rev. A. A. Richards, Urbana, Ill.—Benevolence.

Rev. G. W. Shepherd, Atwood, Ill.—Missions.

Trustees—Rev. J. M. Plunkett, Palestine, Ill., to 1922; Rev. J. T. Brook, Mansfield, Ill., to 1923; Rev. I. M. Hoel, Tuscola, Ill., to 1924.

Offerings to Christian Endeavor Department

From October 1, 1920, to October 1, 1921

Burrows, Northwestern Indiana	\$ 3.10	Dunfee, Eel River	2.52
Pleasant Hill, Miami Ohio	5.00	First Franklin, Tioga River	7.50
Bethel, Northwestern Ohio	1.00	Freehold, New York Eastern	10.00
Deer Creek, Northwestern Indiana	1.66	Wakarusa, Eel River	5.00
Laura, Miami Ohio	3.00	Clenons, Central Iowa	3.00
Campbellstown, Miami Ohio	5.00	Olive Hill, Northern Kansas and Nebr...	2.12
Bible Chapel, Southern Wabash Illinois ..	2.92	Louisville, Illinois	2.00
Plainville, New York Central	2.25	Kittery Point, Rockingham	2.50
Spencerville, Northwestern Ohio	1.00	Kittery, Second, Rockingham	2.00
Conneaut, Erie	2.60	Hill, Merrimack	5.00
Elkhart (Riverside), Eel River	2.00	Drayton, Ontario	2.00
Majenica, Eel River	4.00	Poplar, Southern Ohio	1.72
Teezarden, Eastern Indiana	2.00	Meredith, Northern Kansas and Nebr...	3.00
Buffalo, Northwestern Indiana	1.55	Ludlow Falls, Miami Ohio	5.03
Concord, Miami Ohio	2.50	Blanchard, Northwestern Ohio	2.10
Fairview, Western Indiana	1.60	Bethel, Central Illinois	3.00
Merriam, Eel River	5.00	Collamer, Eel River72
Assonet, Rhode Island and Mass.	5.00	Orangeport, New York Western	1.76
Machias, New York Western	2.00	Christian Chapel, Southern Ohio	2.00
Winchester, Eastern Indiana	2.00	Columbus, Ohio Central	5.00
Eel River, Eel River	1.50	Otter Creek, Des Moines	5.00
West Milton, Miami Ohio	2.00	Old Union, Western Indiana	5.00
Legrand, Central Iowa	2.00	Versailles, Miami Ohio	2.00
Columbus Grove, Northwestern Ohio ...	2.00	Ansonia, Miami Ohio	2.00
West Grove, Miami Ohio	3.00	North Manchester, Eel River	5.26
Columbus, Ohio Central	1.67	South Valley, New York Eastern	2.50
Hidalgo, Southern Wabash Illinois	5.00	Pleasant Hill, Western Indiana	2.00
Pleasant Hill, Eel River	3.80	Lakeville, New York Central	2.11
Portland, Eastern Indiana	1.75	Dayton, Crown Point, Miami Ohio	1.50
Hollansburg, Eastern Indiana	2.34	Toronto, Ontario	10.00
Eaton, Miami Ohio	6.00	Albany, New York Eastern	13.26
Vaughnsville, Northwestern Ohio	2.00	Elm City, Eastern Kansas	2.00
Pleasant View, Southern Wabash Illinois	3.36	West Manchester, Miami Ohio	5.00
Rockland, Rhode Island and Mass.	2.00	Troy, Miami Ohio	4.04
		Ansonia, Miami Ohio	3.00

OFFERINGS TO THE SUNDAY-SCHOOL DEPARTMENT

From October 1, 1920, to October 1, 1921

Linden, Southwestern Iowa	\$ 5.00	Kittery, Second, Rockingham	5.00
Blountsville, Eastern Indiana	3.00	Grand Prairie, Southern Wabash Illinois	3.27
Brushton, New York Central	5.00	Rainstown, Central Indiana	1.80
Sumner, Southern Wabash Illinois	2.00	Carversville, New Jersey	2.40
Wakarusa, Eel River	18.60	Mt. Zion, Southern Wabash Illinois	1.35
Wakarusa, Eel River	18.59	Murray, Eel River	3.00
Pleasant Grove, Eastern Indiana	2.50	Morning Star, Northwestern Kansas	4.68
Fall River, First, R. I. and Mass.	19.08	Shiloh, Southwestern Iowa	2.17
Dayton, First, Miami Ohio	27.00	Cynthiana, Southern Indiana	4.02
Youngs Creek, Central Indiana	2.00	Sumner, Southern Wabash Illinois	3.76
Point Isabel, Southern Ohio	3.00	Sugar Creek, Miami Ohio	2.00
Windsor, Eastern Indiana	3.55	Wadley, Alabama	5.00
Fairview, Mt. Vernon	5.00	Oak Grove, Union Iowa	3.66
Eaton, Miami Ohio	5.00	Antioch, Southern Wabash Illinois	2.25
Antioch, Eastern Indiana	1.85	Union (Surry), Eastern Virginia	3.00
White Chapel, Eastern Indiana	3.00	Otego, New York Eastern	3.40
Pipe Creek, Northwestern Indiana	1.40	Newfield, New York Central	2.00
Weaubleau, Western Osage	6.00	Stanfordville, New York Eastern	10.00
Muncie, Central Illinois	5.00	Centerville, Ohio Central	5.00
Rosemont, Eastern Virginia	14.80	Rays Cove, Rays Hill and S. Pa.	3.74
New Richland, Northwestern Ohio	2.00	Prairie Hope, Central Illinois	7.20
Albion, Maine	2.00	Woodington, Eastern Indiana	6.92
Noble, Eastern Indiana	9.80	Pleasant Valley, Eastern Kansas	7.00
North Pembroke, New York Western	3.00	Warren, Eel River	22.43
White Union, Eastern Indiana	5.00	Murlin Heights, Miami Ohio	5.00
Salt Creek, Central Illinois	1.00	Grassy Point, Ohio Central	2.25
Hixville, R. I. and Mass.	1.40	Spencerville, Northwestern Ohio	5.00
Tiosa, Northwestern Indiana	1.66	Olive Chapel, W. Mich. and N. Ind.	6.05
Franklin, Miami Ohio	8.50	Scioto Valley, Scioto Valley	2.36
Randleman, North Carolina	1.03	Trenton, Ohio Central	3.50
Versailles, Miami Ohio	20.00	Berea, Eastern Virginia	10.50
Bible Chapel, Southern Ohio	1.18	Plum Tree, Eel River	6.50
Big Springs, Western Indiana	2.00	Circle Hill, Miami Ohio	1.90
West Union, Northwestern Ohio	1.81	Hagerstown, Eastern Indiana	5.00
Lakemont Temple, New York Central ..	10.00	Olive Branch, Eastern Indiana	7.00
Draketown, Erie	4.09	Fall River, North, R. I. and Mass.	2.00
Mound Chapel, Western Illinois	2.50	Pleasant View, Western Indiana	5.00
Leaf River, Northern Illinois	2.00	Higginsport, Southern Ohio	3.00
Alcove, New York Eastern	2.54	Genntown, Miami Ohio	1.00
Berea, Nansemond, Eastern Virginia ..	12.69	North Westport, R. I. and Mass.	2.00
Harrisville, Eastern Indiana	10.70	Madisonville, New Jersey	3.70
Blanchard, Northwestern Ohio	3.06	Enon, Miami Ohio	5.00
Albany, Eastern Indiana	10.00	West Mansfield, R. I. and Mass.	2.00
Middle River, Northwestern Ohio	3.00	Neola, Southern Kansas	3.00
Vaughnsville, Northwestern Ohio	7.40	South Westport, R. I. and Mass.	1.00
Bakerville, R. I. and Mass.50	Milmine, Central Illinois	3.70
Prosperity, Rays Hill and S. Pa.	4.40	South Berwick and Wells, York and Cumberland	6.00
Rock Valley, Northwestern Indiana	5.00	Medusa, New York Eastern	1.00
North White River, Eastern Indiana ..	.77	New Palestine, Miami Ohio	4.30
Mt. Olive, Central Indiana	2.10	Union, B. C., Southern Ohio	2.00
Sidney, Eel River	3.00	Plattsburg, Miami Ohio	5.00
Beamsville, Eastern Indiana	3.50	Manning, New York Western	5.00
Collamer, Eel River	1.53	Johnson Grove, Eastern Virginia	1.00
Merriam, Eel River	3.74	Dayton, Walnut Hills, Miami Ohio	9.58
Springboro, Erie	3.00	Greenville, Miami Ohio	10.00
Old Union, Western Indiana	5.20	Fairview, Taylor Co., Southwestern Iowa	4.00
Lower Stillwater, Miami Ohio	5.00	Jerusalem, Rays Hill and S. Pa.	1.05
East Freetown, R. I. and Mass.	1.50	North Hampton, Rockingham	2.00
Kittery, Second, Rockingham	10.00	East Springfield, Erie	5.00
Stouffville, Ontario	5.00	Locktown, New Jersey	2.01
Mt. Pleasant, Mt. Vernon	3.50	Columbus Grove, Northwestern Ohio ..	12.00
West Manchester, Miami Ohio	5.38	Dayton, Crown Point, Miami Ohio	4.00
Tuscola, Central Illinois	5.00	Mt. Zion, Eastern Indiana	2.28
Macedon, Eastern Indiana	1.00	Prairie Grove, Eastern Indiana	3.00
Acushnet, R. I. and Mass.	1.00	Irrington, New Jersey	50.00
Mt. Carbon, Southern Illinois	3.50	Oronoco, Northwestern Kansas	5.00
Bethlehem, North Missouri	1.65	Bethlehem, Eastern Virginia	5.00
Christiansburg, Miami Ohio	4.27	Pottersville, R. I. and Mass.	5.00
Coletown, Eastern Indiana	5.59	Centerburg, Mt. Vernon	5.40
Merom, Western Indiana	10.00	Erie, Erie	1.75
Arthur, Central Illinois	2.50	Kittery Point, Rockingham	5.00
York, York and Cumberland	3.00	Newton, Rockingham	6.90
Evergreen, Michigan	1.32	Shiloh, Eastern Indiana	2.50
Mt. Union, Rays Hill and S. Pa.	5.00	Sandusky, Union Iowa	5.00

Milford Center, Ohio Central	5.00	North Rush, New York Central	2.29
South Vienna, Ohio Central	3.00	Towanda, Southern Kansas	5.00
Buckland, Northwestern Ohio	6.00	Jefferson, Eastern Indiana	5.00
Pleasant Hill, Eel River	7.00	Legrand, Central Iowa	3.00
Lakeville, New York Central	3.50	Winechester, Eastern Indiana	3.25
Pleasant Hill, Miami Ohio	5.00	Liberty, Western Indiana	4.09
Majenica, Eel River	2.50	Garrett, Central Illinois	2.25
Linn Grove, Eel River	3.00	Richland, Illinois	1.00
Piqua, Miami Ohio	5.00	Newton, Southern Wabash Illinois	5.00
Laconia, Merrimack	2.00	Union, Adams Co., Southern Ohio	1.50
Sweet Valley, New Jersey	2.00	Deer Creek, Northwestern Indiana	4.50
Red Cloud, N. Kansas and Nebr.	5.00	Philadelphia, Eastern Indiana	3.80
West Milton, Miami Ohio	10.00	Danville, Central Illinois	5.00
Springfield, Melrose, Miami Ohio	1.00	Sulphur Springs, Eastern Indiana	5.00
Argos, Northwestern Indiana	5.00	Franklin, Merrimack	3.00
Fairview, Southern Ohio	1.45	Troy, Miami Ohio	7.50
Coshocton, Mt. Vernon	2.70	Bethlehem, Southern Ohio	3.00
Portland, Eastern Indiana	5.00	North Manchester, Eel River	5.00
Sandbank, Indiana Miami Reserve	5.00	Truro, Western Iowa	3.75
Bethel, Central Illinois	5.00	Medway, New York Eastern	10.00
Eel River, Eel River	2.00	East Lawrence, Tioga River	3.20
Garfield, Western Indiana	2.00	Lakeview, W. Mich. and N. Ind.	1.05
Antioch, Ohio Central	2.00	Manchester, Rockingham	5.00
Olive Hill, Northern Kansas and Nebr.	5.00	Albany, New York Eastern	5.00
Cassoday, Southern Kansas	1.00	Baleville, New Jersey	5.00
Shiloh, Northwestern Indiana	3.60	Orangeport, New York Western	10.00
Deer Creek, Northwestern Indiana	2.00	Lafayette, Northwestern Ohio	5.26
Madisonville, New Jersey	7.05	Woodstock, Merrimack	5.00
Lugar Creek, Eastern Indiana	1.00	Liberty Chapel, H. C., Southern Ohio	2.50
Madrid, Southwestern Iowa	5.00	Suffolk, Eastern Virginia	20.00
Ansonia, Miami Ohio	5.20	Plainville, New York Central	2.00
Christian Chapel, Southern Ohio	1.00	Servia, Eel River	2.47
Six Mile, Eel River	20.00	Huntington, Eel River	15.00
Dunfee, Eel River	2.00	Assonet, R. I. and Mass.	2.00
Westboro, Southern Ohio	5.00	South Danbury, Merrimack	2.50
Pleasant Hill, Eastern Indiana	5.00	Norfolk, First, Eastern Virginia	5.00
Atwood, Central Illinois	5.50	Bethlehem, Union Iowa	3.00
Maehias, New York Western	3.25	Montesano, Western Washington	3.00

PEOPLES CHRISTIAN CHURCH, MILFORD, N. J.

This church has, for the past several years, co-operated with The American Christian Convention, and won for itself a degree of loyalty and liberality. During this time Rev. E. F. Hoagland was pastor. The clerk is Spencer B. Garrett, Milford, N. J. We are informed that Rev. Mr. Hoagland is not, at the present time, pastor, and we have no report from the church. The last report received included a Sunday-school with graded classes, and Home Department, using exclusively The Christian Publishing Association literature. The superintendent was Charles G. Melick, Milford, N. J. We have no report this year.

We are glad to list the College Christian Church, at Albany, Missouri. This church, at present, has no conference membership, but in all probability will connect up with the North Missouri Conference.

COLLEGE CHRISTIAN CHURCH—Rev. F. G. Coffin, D. D., pastor; Rev. F. G. Coffin was pastor last year; Taylor S. Watt, clerk, Albany, Mo. Membership, 47. Received last year, 13. Full time preaching. Contributed to American Christian Convention, \$10.45; Foreign Missions, \$57.00; Home Missions, \$30.00; Education, \$10.00 and \$550.00 otherwise; Federal Council, \$2.00; Relief, \$70.00 all other purposes, \$112.70.

Sunday-school—Winona S. Kyle, superintendent, Albany, Mo.; Marjorie Green, secretary, Albany, Mo. Enrollment, 52; average attendance, 40. Contributed to all other purposes, \$148.00.

Christian Endeavor—Ruth Brackney, president, Albany, Mo.; Rena B. Kyle, corresponding secretary, Albany, Mo. Members—active, 32; associate, 6; total, 38. Contributed to Christian Endeavor Department, \$3.00.

FRIENDSHIP—Rev. S. W. Bennett, pastor; No pastor last year; Charles Harrison, clerk, New Paris, R. R. 1. Membership, 27. Organized October, 1921. Church building valued at \$800.00 or \$1,000.00. Contributed to American Christian Convention, \$3.25; Relief, \$27.10.

Sunday-school—Emanuel Timons, superintendent, New Paris, R. R. Enrollment, 80; average attendance, 50.

MISSION RECEIPTS BY CONFERENCES

From October 1, 1920, to October 1, 1921

CONFERENCES	Total Churches	Total Membership	Amount to Foreign Missions	Amount to Home Missions	Total to Missions	Amount Increase or Decrease	Per Capita
Central Illinois	24	2146	\$ 1521.12	\$ 1249.71	\$ 2770.83	†\$ 948.08	\$ 1.29
Central Indiana	9	975	102.93	88.23	191.16	† 4.77	.20
Central Iowa	5	613	113.93	98.93	212.86	† 58.84	.35
Des Moines	9	737	181.12	86.13	267.25	* 56.76	.36
Eastern Indiana	74	5704	1483.13	1136.65	2619.78	† 739.94	.46
Eastern Kansas	3	201	63.95	34.00	97.95	† 62.56	.49
Eastern Virginia	43	8866			176.00	† 974.00	.02
Eel River	31	3818	2377.30	1553.69	3930.99	* 441.70	1.03
Erie	11	1006	948.45	486.46	1434.91	* 294.10	1.43
Georgia and Alabama	15	846	14.86		14.86	* 14.86	.02
Indiana Miami Reserve	29	1907	96.49	95.56	192.05	† 40.22	.10
Illinois	13	658	208.27	68.37	276.64	* 36.89	.42
Kentucky District No. 1	6	542					
Kentucky District No. 2	12	1004				† .50	
Kentucky Christian	24	580					
Maine	14	708	166.71	127.28	293.99	* 62.49	.42
Merrimack	8	807	774.80	156.06	930.86	† 137.47	1.15
Miami Ohio	51	8458	6588.77	5204.22	11792.99	† 2256.33	1.39
Michigan	11	603	53.71	110.70	164.41	* 106.49	.27
Mt. Vernon	19	1297	632.35	540.50	1172.85	* 44.02	.90
New Jersey	22	2298	585.45	475.80	1061.25	† 1089.86	.46
New York Central	11	716	349.59	382.94	732.53	† 141.67	1.02
New York Eastern	44	2736	1053.73	810.21	1863.94	* 282.25	.68
New York Western	8	388	187.54	218.85	406.39	† 96.70	1.05
North Carolina	118	13228	240.00		240.00	† 545.00	.02
Northern Kan and Nebr.	6	738	176.26	155.71	331.97	* 179.87	.45
North Fork Illinois	2	123					
Northern Illinois	4	187	73.17	69.08	142.25	† 85.99	.76
North Missouri	7	495	35.36	18.01	53.37	† 4.03	.11
Northwestern Indiana	21	1680	476.88	474.54	951.42	† 999.42	.57
Northwestern Kansas	5	233	71.15	38.37	109.52	* 5.52	.47
Northwestern Ohio	28	2678	835.25	640.49	1475.74	† 625.13	.55
Ohio	9	191					
Ohio Central	25	1426	310.16	362.59	672.75	† 189.88	.47
Ohio Eastern	27	1569	105.63	110.85	216.48	* 81.67	.14
Ohio Valley	10	286	2.00	3.50	5.50	* 5.50	.02
Ontario	12	903	938.50	123.30	1061.80	† 754.80	1.18
Osage (Eastern Division)	8	803	3.53		3.53	* 3.53	
Rays Hill and Southern Pa.	26	2144	405.54	231.16	636.70	* 135.83	.30
Rhode Island and Mass.	29	2222	1797.55	872.86	2670.41	† 806.30	1.20
Richland Union	8	201	75.44	34.19	109.63	* 56.24	.55
Rockingham	16	1133	935.82	673.73	1609.55	* 482.44	1.42
Scioto Valley	9	90				† 3.00	
Southern Illinois	13	607	1.05	12.00	13.05	† 2.95	.02
Southern Indiana	5	432	190.68	258.50	449.18	† 452.31	1.04
Southern Kansas	5	236	217.00	24.84	241.84	† 270.63	1.02
Southern Ohio	35	2362	194.07	465.74	659.81	† 439.48	.28
Southern Wabash Illinois	29	2431	281.04	309.08	590.12	† 322.51	.24
Southwestern Iowa	12	1077	184.69	252.42	437.11	* 119.10	.41
Southwestern West Virginia	8	184					
Tioga River	6	472	185.93	186.26	372.19	† 84.00	.79
Union Iowa	8	749	65.52	50.55	116.07	† 26.40	.16
Western Illinois	7	473	28.67	52.75	81.42	† 57.27	.17
Western Indiana	31	3520	3164.05	1347.49	4511.54	† 342.08	1.28
Western Mich and N. Ind.	5	197	24.57	14.00	38.57	† 7.24	.20
Western Osage	4	332					
West Virginia						† 4.00	
Western Washington	4	129	64.22	94.31	158.53	* 46.11	1.23
Wyoming	5	201	6.50		6.50	† 78.91	.03
York and Cumberland	10	510	152.04	117.45	269.49	† 45.43	.53

* Increase † Decrease

REMITTANCES FROM THE CHURCHES

American Christian Convention Calls by Conferences

From October 1, 1920, to October 1, 1921

CONFERENCES	Churches	A. C. C.	Education	Foreign Missions	Home Missions
Central Illinois	24	\$ 157.87	\$ 204.96	\$ 1521.12	\$ 1249.71
Central Indiana	9	28.00	14.70	102.93	88.23
Central Iowa	5	17.27	36.70	113.93	98.93
Des Moines	9	2.00	18.04	181.12	86.13
Eastern Indiana	74	280.65	228.91	1483.13	1136.65
Eastern Kansas	3	27.00	28.20	63.95	97.95
Eastern Virginia	43	176.00
Eel River	31	301.16	334.91	2377.30	1553.69
Erie	11	73.50	66.00	948.45	486.46
Georgia and Alabama	15	14.86
Indiana Miami Reserve	29	18.25	14.05	96.49	95.56
Illinois	13	39.96	26.00	208.27	68.37
Kentucky District No. 1	6
Kentucky District No. 2	12
Kentucky Christian	24
Maine	14	14.34	14.86	166.71	127.28
Merrimack	8	61.47	58.50	774.80	156.06
Miami Ohio	51	451.82	525.24	6588.77	5204.22
Michigan	11	53.71	110.70
Mt. Vernon	19	34.27	59.48	632.35	540.50
New Jersey	22	62.70	184.98	585.45	475.80
New York Central	11	53.43	85.53	349.59	382.94
New York Eastern	44	152.24	212.90	1053.73	810.21
New York Western	8	29.70	41.55	187.54	218.85
North Carolina	118	240.00
Northern Kansas and Nebraska	6	49.60	28.50	176.26	155.71
North Fork Illinois	2	10.00
Northern Illinois	4	21.50	17.34	73.17	69.08
North Missouri	7	18.86	35.36	18.01
Northwestern Indiana	21	85.65	59.70	476.88	474.54
Northwestern Kansas	5	35.26	14.75	71.15	38.37
Northwestern Ohio	28	130.45	89.51	835.25	640.49
Ohio	9
Ohio Central	25	19.58	34.15	310.16	362.59
Ohio Eastern	27	24.40	15.25	105.63	110.85
Ohio Valley	10	2.00	3.50
Ontario	12	15.00	938.50	123.30
Osage (Eastern Division)	8	9.66	3.53
Rays Hill and Southern Pa.	26	38.22	38.18	405.54	231.16
Rhode Island and Mass.	29	134.49	204.66	1797.55	872.86
Richland Union	8	3.50	75.44	34.19
Rockingham	9
Scioto Valley	16	92.75	116.61	935.82	673.73
Southern Illinois	13	2.21	1.05	12.00
Southern Indiana	5	57.01	28.93	190.68	258.50
Southern Kansas	5	116.50	115.00	217.00	24.84
Southern Ohio	35	93.89	66.32	194.07	465.74
Southern Wabash Illinois	29	76.56	119.34	281.04	309.08
Southwestern Iowa	12	4.54	46.50	184.69	252.42
Southwestern West Virginia	8
Tioza River	6	21.42	15.89	185.93	186.26
Union Iowa	8	7.50	17.00	65.52	50.55
Western Illinois	7	24.03	12.48	28.67	52.75
Western Indiana	31	164.76	196.56	3164.05	1347.49
Western Mich. and Northern Ind.	5	4.80	2.06	24.57	14.00
Western Osage	4	8.05
West Virginia
Western Washington	4	8.00	27.14	64.22	94.31
Wyoming	5	6.50
York and Cumberland	10	20.35	21.39	152.04	117.45

Contributions to Relief Fund

The contributions to the several relief funds cannot be reported, except in a general way. To name the several sources from which the funds have come would occupy entirely too much space. The best we can do is to group the amounts so as to preserve, in a general way, a record of the funds.

From October 1, 1919, to October 1, 1921, we have credited in all 251 personal gifts, amounting to \$2,482.23.

We have credited from conference territories as follows:

Alabama Conference,	churches and other organizations	\$	5.00
Central Illinois	" " " "		380.43
Central Indiana	" " " "		52.00
Central Iowa	" " " "		235.12
Des Moines	" " " "		125.87
Eastern Indiana	" " " "		1,187.17
Eastern Kansas	" " " "		8.36
Eastern Virginia	" " " "		1,255.27
Eel River	" " " "		414.27
Erie	" " " "		390.30
Illinois	" " " "		47.01
Kentucky Christian	" " " "		38.00
Maine	" " " "		148.98
Merrimack	" " " "		223.90
Miami Ohio	" " " "		2,600.19
Michigan	" " " "		1.00
Mt. Vernon	" " " "		142.76
New York Central	" " " "		107.12
New York Eastern	" " " "		645.90
New York Western	" " " "		66.11
New Jersey	" " " "		2,027.20
North Carolina	" " " "		333.36
Northern Kansas and Nebraska	" " " "		280.07
Northwestern Kansas	" " " "		194.43
Northwestern Indiana	" " " "		147.89
Northwestern Ohio	" " " "		751.21
Northern Illinois	" " " "		167.58
North Missouri	" " " "		41.60
Ohio Central	" " " "		105.37
Ohio Eastern	" " " "		149.18
Rays Hill and S. Pa.	" " " "		111.59
Rhode Island and Mass.	" " " "		4,556.19
Rockingham	" " " "		274.67
Southern Indiana	" " " "		125.49
Southern Ohio	" " " "		177.57
Southern Wabash Illinois	" " " "		327.89
Southwestern Iowa	" " " "		143.63
Southwestern West Virginia	" " " "		15.10
Tioga River	" " " "		28.68
Southern Kansas	" " " "		17.45
Union Iowa	" " " "		159.22
Western Indiana	" " " "		543.09
Western Illinois	" " " "		124.90
W. Mich. and N. Ind.	" " " "		10.06
Western Washington	" " " "		11.00
Wyoming	" " " "		66.75
York and Cumberland	" " " "		75.60
Independent Churches			229.00
Departments			789.10

CONFERENCE OFFERINGS TO THE AMERICAN CHRISTIAN CONVENTION

From October 1, 1920, to October 1, 1921

Central Illinois*
Central Indiana	10.00
Central Iowa	21.78
Eastern Indiana	31.88
Eastern Kansas	12.50
Eel River	28.40
Illinois	12.50
Merrimack	18.00
Michigan	6.26
Mt. Vernon	9.30
New Jersey	10.00
New York Eastern	50.00
New York Western	25.00
North Missouri	19.88
Northern Illinois	22.54
Northern Kansas and Nebraska	11.61
Northwestern Indiana	14.25
Northwestern Kansas	17.50
Northwestern Ohio	25.00
Ohio Central	13.00
Ohio Eastern	12.00
Ohio Valley	4.00
Ontario	21.40
Rhode Island and Massachusetts	25.00
Rockingham	10.00
Scioto Valley	3.35
Southern Indiana	5.65
Southern Kansas	7.50
Southern Ohio	25.70
Southern Wabash Illinois	10.85
Southwestern West Virginia	7.40
Tioga River	20.00
Union Iowa	10.00
Western Indiana	25.00
Western Michigan and Northern Indiana	15.10

*Came too late for report.

Membership of Churches as Reported to the Federal Council of the Churches of Christ in America

1920

Baptist Churches, North	1,502,341
National Baptist Convention	2,938,579
Seventh Day Baptists	8,475
Christian Church	105,310
Christian Reformed Church	40,768
Churches of God in North America, General Eldership	25,847
Congregational Church	808,122
Disciples of Christ	1,193,423
Evangelical Association	159,310
United Evangelical	88,847
Friends	86,800
Evangelical Synod of North America	352,644
Primitive Methodist	9,190
Methodist Episcopal	4,175,502
Methodist Episcopal South	2,152,974
African Methodist Episcopal	548,355
African Methodist Episcopal Zion	458,574
Colored Methodist Episcopal	245,749
Methodist Protestant	176,245
Moravian	26,373
Presbyterian Church, U. S. A.	1,603,033
Presbyterian Church, U. S. (South)	364,430
United Presbyterian	155,994
Welsh Presbyterian	14,668
Reformed Presbyterian (General Synod)	2,400
Reformed Church in the United States	330,039
Reformed Church in America	133,783
Protestant Episcopal, Commissions on Christian Unity and Social Service	1,065,825
Reformed Episcopal	11,806
United Brethren	347,981
Total	19,133,387

Amounts Received From All Sources, and for All Purposes, Between September 30, 1920, and September 30, 1921

In the following table the amounts given are as shown by the books of the Convention in all the offices where money is handled. The Convention office handled all the funds, except the following: Home and Foreign Missions, Forward Movement, and the Forward Movement funds to the Departments of Missions, Sunday-schools, Christian Endeavor, and Publishing. The Convention handled \$2,481.27 of the Foreign Mission fund and \$2,102.86 of the Home Mission fund.

The Educational Department received \$4,000.00 more than appears on the report. It came in two days after the accounts were closed, and audited, for the year.

There is a possibility of a few duplications in the amounts credited to the Convention, as quite an amount was handed from the various departments.

American Christian Convention		
Received from churches and other sources	\$ 4,987.03	
Received from Conferences	563.35	
Received from Forward Movement	12,000.00	\$17,540.38
Foreign Missions		
Received from Churches and other sources	\$42,636.29	
Received from Forward Movement	20,000.00	\$62,636.29
Home Missions		
Received from Churches and other sources	\$22,991.85	
Received from Forward Movement	20,000.00	\$42,991.85
Education		
Received from churches and other sources	\$ 3,671.06	
Received from Forward Movement	12,000.00	\$15,671.06
Christian Endeavor		
Received from Societies and other sources	\$ 230.13	
Received from Forward Movement	4,000.00	\$ 4,230.13
Sunday-schools		
Received from schools and other sources	\$ 1,117.35	
Received from Forward Movement	4,000.00	\$ 5,117.35
Ohio Special, Sunday-schools		65.07
Department of Publishing, Received from the Forward Movement		4,000.00
Relief, Received from all sources and for the several Relief Funds		\$ 19,027.52
RECEIVED FROM ALL SOURCES FOR—		
Franklinton Christian College		82.18
Christian Divinity School		2.75
Rehabilitating French and Belgium Churches		458.20
Defiance College		283.98
Purity Fund		7.00
Woman's Board for Home Missions		2.00
Christian Publishing Association		7.79
Federal Council		245.33
Missions		76.56
American Bible Society		5.00
Ministerial Relief		2.00
Mission to Lepers		7.00
Porto Rico Bell Fund		6.15
Christian Orphanage		71.59
Robert Gee Memorial		20.00
E. C. Fry, Living Link		25.40
Forward Movement		
An excess of the \$80,000 included in the above		23,190.77
Total		\$196,723.35

Dedications and Rededications

"Thus Solomon finished the house of Jehovah, and the king's house: and all that came into Solomon's heart to make in the house of Jehovah, and in his own house, he prosperously effected. And Jehovah appeared to Solomon by night, and said unto him, I have heard thy prayer, and have chosen this place to myself for a house of sacrifice."

Christian Temple, Winona Lake, Indiana. See page 64.

Coletown, Eastern Indiana Conference. Dedicated September 11, 1921. Rev. D. R. Lusk, pastor. Rev. J. F. Burnett in charge.

Elm Grove—Western Indiana Conference. Rededicated August 21, 1921. Rev. Clarence Defur, pastor. The pastor was in charge, assisted by Rev. W. P. Kibbey.

Franklin—Miami Ohio Conference. This building has not been rededicated, but has been refitted and refurnished. The upper room has been dismantled, preparatory to fitting it up for social purposes; the lower rooms papered and painted, seated with pews and electric lights installed. The pipe organ, one of the best in the town, has been brought down, and rebuilt in the lower room. Some additional Sunday-school rooms are under consideration, which, if opened, will make the Franklin Christian Church building quite sufficient for all uses.

Logansville—Northwestern Ohio Conference. Dedicated July 10, 1921. Rev. W. H. Thompson, pastor. Rev. Hugh A. Smith, D. D., in charge.

Mt. Joy—Southern Ohio Conference. Dedicated April 24, 1921. No pastor. Rev. J. F. Burnett in charge, assisted by Rev. Walter Vandail Miller.

Pipe Creek, (McNeely Memorial)—Northwestern Indiana Conference. Dedicated July 17, 1921. Rev. A. M. Thomas, pastor. Rev. J. F. Burnett in charge.

Rochester—Illinois Conference. Dedicated January 30, 1921. Rev. Cora Truitt, pastor. Rev. John Baughman in charge.

Stelvideo—Eastern Indiana Conference. Dedicated June 12, 1921. Rev. R. P. Arrick, pastor. Rev. J. F. Burnett in charge, Rev. John R. Cortner, Rev. John Watson, assisting.

Tuscola—Central Illinois Conference. Dedicated June 5, 1921. Rev. I. M. Hoel, pastor. Rev. J. F. Burnett in charge.

“These All Died In Faith”

“Marvel not at this; for the hour cometh, in which all that are in the tombs shall hear his voice, and shall come forth; they that have done good, unto the resurrection of life; and they that have done evil, unto the resurrection of judgment.”—*Jesus*.

Bright, Rev. A. A.—North Carolina Conference. (Colored)

Capron, Rev. Levi—Eastern Indiana Conference. Born near Laura, Ohio, December 3, 1835. Died at his home near Winchester, Indiana, January 23, 1921.

Gott, Rev. R. H.—Western Indiana Conference. Born near Greenville, Ohio, August 27, 1852. Died at Brazil, Indiana, Saturday, December 24, 1921. See page 49.

Hoffman, Rev. Jesse W.—Rays Hill and Southern Pennsylvania Conference. Born at Coal Springs, Pa., January 5, 1880. Died in Cumberland, Md., January 5, 1921.

Lamb, Rev. Mrs. N. E.—Northern Kansas and Nebraska Conference. Born in Illinois, May 24, 1831. Died in Denver, Colo., February, 1921.

Logue, Rev. James A.—Rays Hill and Southern Pennsylvania Conference. Born in Londonderry Township, Pennsylvania, July 25, 1840. Died at his home near Clearville, Pa., April 30, 1921.

MacCalman, Rev. John—New York Eastern Conference. Born in Scotland, April 28, 1855. Died at Lakemont, N. Y., January 27, 1921.

Morrill, Rev. Milo True—Merrimack Conference. Born in North Washington, Iowa, May 13, 1865. Died in Defiance, Ohio, June 22, 1921.

Rice, Rev. J.—Ohio Conference. Born in Lawrence County, Ohio, in 1837. Died January 18, 1921.

Sample, Rev. J. E.—

Smith, Rev. J. Stillman—Rhode Island and Massachusetts Conference. Born at Charlotte, Maine, February 9, 1832. Died at West Roxbury, (Boston) Mass., April 13, 1921.

Stearns, J. Wellington—Tioga River Conference. Born in West Groton, N. Y., July 8, 1840. Died at Cherryplain, N. Y., September 2, 1921.

Thomas, Rev. James L.—Eastern Indiana Conference. Born near Dunkirk, Indiana, December 10, 1855. Died at his home near Winchester, Indiana, June 12, 1921.

Wheeler, Rev. Benjamin F.—Born in Cailis, Vermont, August 5, 1831. Died July 4, 1921.

ORDINATIONS

"Ye are my friends, if ye do whatsoever I command you.

"Henceforth I call you not servants; for the servant knoweth not what his lord doeth; but I have called you friends; for all things that I have heard of my Father I have made known unto you.

"Ye have not chosen me, but I have chosen you, and ordained you, that ye should go and bring forth fruit, and that your fruit should remain: that whatsoever ye shall ask of the Father in my name, he may give it you.

"These things I command you, that ye love one another.

"If the world hate you, ye know that it hated me before it hated you."—*Jesus.*

- Allen, Rev. Amos**—New Jersey Conference. Ordained at Locktown, N. J., November 2, 1921. Ordaining Committee: Rev. L. F. Johnson, Rev. W. H. Hainer, Rev. F. E. Gaige.
- Dixon, Rev. D.**—Georgia and Alabama Conference. Ordained during a session of the Georgia and Alabama Conference, at North Highland Church, October 20, 1921. Ordaining Committee: Rev. R. F. Brown, Rev. H. M. Gray, Rev. E. M. Carter, Rev. H. W. Elder.
- Evans, Rev. D. A.**—Georgia and Alabama Conference. Ordained during a session of the Georgia and Alabama Conference, at North Highland Church, October 20, 1921. Ordaining Committee: Rev. R. F. Brown, Rev. H. M. Gray, Rev. E. M. Carter, Rev. H. W. Elder.
- Hoggat, Rev. William S.**—Southern Ohio Conference. Ordained at Oak Grove, Ohio, April 27, 1921, during a session of the Conference Ministerial Institute. Sermon by Rev. J. F. Burnett, D. D., Text, Luke 4:18. Presentation of candidate, Rev. A. J. Bowman. Examination of candidate, Rev. W. V. Miller. Ordaining prayer, Rev. R. H. McDaniel. Charge to candidate, Rev. W. R. Brodt. Charge to church, Rev. W. V. Miller. Hand of fellowship, Rev. L. A. Stratton.
- Hubart, Rev. Perry A.**—Eel River Conference. Ordained at Winona Lake, Indiana, September 2, 1921, during a session of the Eel River Conference. Ordaining committee: Rev. W. D. Samuel, D. D., Chairman. Sermon, Rev. J. E. Etter, D. D. Presentation of candidate, Rev. H. H. Short. Ordaining prayer, Rev. Joseph B. Fisher. Laying on of hands by Presbytery. Charge to candidate, Hon. O. W. Whitelock. Charge to church membership, Rev. R. W. Page. Right hand of fellowship, Rev. P. V. Harris.
- Knowls, Rev. W. B.**—Alabama Conference. Ordained at Wadley, Alabama, October 13, 1921, during a session of the Alabama Conference. Ordaining committee: Rev. G. D. Hunt, Rev. J. D. Dollar, Rev. E. M. Carter.
- Milholland, Rev. Victoria L.**—Northwestern Kansas Conference. Ordained at the Morning Star Church, September 18, 1921. Sermon, Rev. C. E. Huff. Presentation of candidate, Deaconess Bertha Colip. Examination and ordaining prayer, Rev. C. E. Huff. Charge to candidate, Rev. C. E. Huff. Charge to Church, Rev. M. S. Milholland. Hand of fellowship by congregation.
- Nixon, Rev. Everett**—Northwestern Indiana Conference. Ordained at a session of the Northwestern Indiana Conference at Pipe Creek Church, August 22, 25, 1921. Sermon, Rev. George D. Foster. Ordaining prayer, Rev. J. Harley Walker. Charge to candidate, Rev. D. A. Cook.
- Petersime, Rev. F. H.**—Eel River Conference. Ordained at Winona Lake, Indiana, September 2, 1921, during a session of the Eel River Conference. Ordaining committee, Rev. W. D. Samuel, D. D., Chairman. Sermon, Rev. J. E. Etter, D. D. Presentation of candidate, Rev. H. H. Short. Ordaining prayer, Rev. Joseph B. Fisher. Laying on of hands by Presbytery. Charge to candidate, Hon. O. W. Whitelock. Charge to church membership, Rev. R. W. Page. Right hand of fellowship, Rev. P. V. Harris.
- Roberts, Rev. Ethel**—Southern Illinois Conference. Ordained during a session of the Southern Illinois Conference at Hickory Grove Church, Saturday evening, September 3, 1921. Ordaining committee: Rev. S. L. Grissom, Rev. William Crowell, Rev. M. S. Reynolds.
- Roberts, Rev. James**—Southern Illinois Conference. Ordained during a session of the Southern Illinois Conference at Hickory Grove Church, Saturday evening, September 3, 1921. Ordaining committee: Rev. S. L. Grissom, Rev. William Crowell, Rev. M. S. Reynolds.
- Veazey, Rev. G. H.**—Alabama Conference. Ordained at Wadley, Alabama, October 13, 1921, during a session of the Alabama Conference. Ordaining committee: Rev. G. D. Hunt, Rev. J. D. Dollar, Rev. E. M. Carter.



Christian Temple, Winona Lake, Indiana

Dedicated Sunday, September 4. Both the morning and afternoon services were devoted to the dedication of the Temple. At the forenoon service the choir of the First Christian Church Huntington, Indiana, furnished the music. The choir entered the Temple in processional, and being capped and gowned, made a fine appearance. At this service Rev. Frank G. Coffin, D. D., president of The American Christian Convention and also of Palmer College, preached the dedicational sermon. Subject: Perpetuating the House of God. At the afternoon service the music was in charge of the Ladies' Choir of the Warren Christian Church. Rev. Doctor Breckenridge, Secretary of the Winona Assembly, brought the greetings of the Assembly to the Conference and through it to the whole denomination. The scripture lesson was read by Rev. C. E. Strawbridge, the dedicational formula by Rev. R. W. Page, and the dedicational prayer was by Rev. Wilson D. Samuel, D. D., ex-president of The American Christian Convention. The offering in charge of Rev. J. F. Burnett, Secretary of The American Christian Convention, aggregated six thousand one hundred dollars. The entire cost of the building was a little above seventeen thousand dollars. The final benediction was pronounced by Rev. Omer S. Thomas, D. D., Secretary for the Department of Home Missions of The American Christian Convention.

The Herald of Gospel Liberty spoke editorially of the Temple before its dedication as follows:

The Eel River Christian Conference, of which Judge O. W. Whitelock is the president, and Mr. J. F. Barnes the secretary, has done a very wise thing in selecting Winona Lake, Indiana, as its regular meeting place and erecting for itself this beautiful temple as its permanent home. The Eel River distinguishes itself by being the first conference in the Christian Church to undertake anything of the kind. And this will not only make a fine home for itself, but it will also provide a splendid gathering place for conventions and other gatherings of the entire denomination. The building committee was: Rev. R. W. Page, Chairman, Rev. Samuel Frantz, Secretary, O. W. Whitelock, Rev. Columbus C. Tarr, and D. C. Urschel. And the finance committee: Rev. J. E. Eter, Chairman, Rev. R. W. Page, Rev. J. B. Fisher, Thomas M. Ott, and C. B. McConnell.

Seaside Chautauqa and School of Methods

OCEAN VIEW, VIRGINIA, JULY 17-23, 1922

(Reported by President Rowland)

OFFICERS

Rev. C. H. Rowland, D. D., Franklin, Va.—President.
 Rev. Warren H. Denison, D. D., Dayton, Ohio—Vice-President.
 Rev. W. D. Harward, D. D., Dendron, Va.—Vice-President.
 S. M. Smith, Norfolk, Va.—General Secretary.
 Rev. J. F. Morgan, Norfolk, Va.—Assistant Secretary.
 Rev. W. W. Staley, D. D., Suffolk, Va.—Recording Secretary.
 W. V. Leathers, Holland, Va.—Treasurer.
 Dr. C. H. Rowland, Dr. W. H. Denison, Mr. Hermon Eldredge, Pres. W. A. Harper, Dr. L. E. Smith—Program Committee.

The Chautauqua is for ministers, Sunday-school, Christian Endeavor, and other Christian workers, for all who are interested in the Kingdom of God, and who desire to become better Christian workmen. Special attention will be given to life-work recruits and to our Young People's work.

Strong programs are presented each year by specialists. The attendance increases yearly. It combines study and recreation. Churches should have representatives there and it is time to plan now to take your vacation at Ocean View.



Scene at Ocean View, Virginia

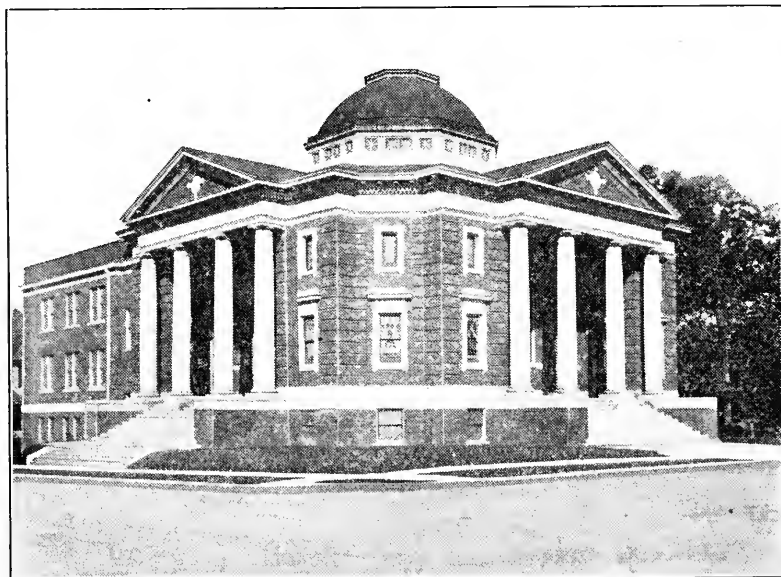

The First Christian Church, Burlington, North Carolina

This is the temple in which The American Christian Convention will hold its next session, October 17-25, 1922. Rev. G. O. Lankford, D. D., is the pastor. The building is a new one. It cost approximately \$75,000. It is partly of two stories and partly of three, and has thirty different rooms finished, and will have six more when the basement is completed. It is equipped with a double unit steam heating plant, and has one of the best organs in the State. Its entire seating capacity is about 800.

The American Christian Convention will meet in this building October 17-25, 1922.



REV. G. O. LANKFORD
Pastor Christian Church, Burlington, N. C.

JOHN MacCALMAN

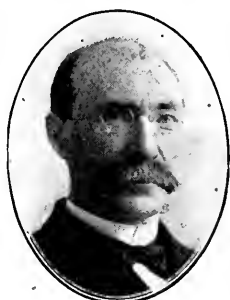

Rev. John MacCalman

John MacCalman was born in Scotland, Morvern, in Argyshire, on April 29, 1855. From childhood he was taught to fear God, and do right. In his boyhood he attended the school of his native place; but later he went to Glasgow, where he apprenticed to the trade of a carpenter for five years, in which he learned the art of building. But while he worked diligently by day, he was faithful in attendance at the night schools; and so while supporting himself by daily labor, gained a solid Scotch schooling as a foundation for his life work.

He came to America in the summer of 1881, and was soon working at his trade. He united with the St. Paul Evangelical Church and entered heartily into the social and religious life of the church and had a class of boys in the Sunday-school. While connected with this church, he made the acquaintance of Prof. Alva H. Morrill, who was then professor of New Testament Greek in our theological school at Stanfordville. Growing out of this acquaintance, and by the recommendation of the late Francis A. Palmer, Mr. MacCalman decided to study theology, was registered in Stanfordville, and was received into the New York Eastern Conference as a licentiate member. He was ordained to the full work of the ministry at Schultsville, N. Y., on June 4, 1886, Rev. Martyn Summerbell preaching the ordination sermon. Rev. MacCalman was pastor of the Schultsville Church at the time. He was pastor, for periods of greater or less time, of the following named churches: Clove, N. Y.; Schultsville, N. Y.; Middle Street, New Bedford, Mass.; Covington, Ohio; and Lakemont, N. Y. He was a member of the faculty of Starkey Seminary and Palmer Institute during the years that he was pastor of the Lakemont Christian Church, which position he held at the time of his death.

He held various memberships on Convention Boards and Commissions, and his wise counsel and kindly spirit added greatly to the successful work they did. He was appointed a member of the Commission on Evangelism of the Federal Council. He was Secretary of the Directors of the Aged Christian Ministers' Home, a Trustee of Starkey Seminary, and a member of the Board of Directors of the Francis Asbury Palmer Fund. Dr. Martyn Summerbell says: "And in all these various capacities he served in all modesty and yet with abundant efficiency. A truer man and a more faithful friend never walked this earthly footstool. The loss, by his demise, to the Seminary, the Lakemont Church, the community, and the church at large is irreparable." Rev. MacCalman passed away January 27, 1921.



MILO TRUE MORRILL, A. M., D. D.

Milo True Morrill

Milo True Morrill was born in North Washington, Iowa, May 13, 1865, and died in Defiance, Ohio, June 22, 1921. He was married to Alice Covington Vaughan, of Woodstock, Vt., June 8, 1898, and became the father of three children.

He was received to membership, and licensed, by the Merrimack Christian Conference and was ordained a minister in the Christian Church at Woodstock, Vt., October 31, 1894. The following order of service was observed: Sermon by Rev. A. H. Morrill, D. D.; Ordaining prayer, Rev. William S. Morrill; Charge to church, Rev. G. W. Morrow, who also extended the hand of fellowship; Charge to candidate, Rev. E. W. West. It is interesting to note that Rev. William S. Morrill was the father of Alva H., and uncle to Milo True Morrill. His first, and only pastorate was Woodstock, Vt., where he remained ten years. He was graduated from Carlton College, Minn., in 1889, and spent the following year at Harvard College, Mass. He was a student in Dartmouth College, N. H., for the years 1904 and 1905, from which institution he took his Master's Degree. During these years he was associate pastor of the Church of Christ, at Dartmouth—familiarly spoken of as "The College Church." He taught one year, 1893-1894, in Starkey Seminary, N. Y., during the Principalship of his cousin, Rev. Alva H. Morrill, and took the Professorship of Biblical Literature and History in Defiance College, Ohio, in January, 1919. He received the honorary degree, Doctor Divinitas, from Defiance College in 1910. He was elected Secretary for the Department of Foreign Missions of the Christian Church at the session of The American Christian Convention, held at Huntington, Indiana, October, 1906. During his terms of office as Secretary for the Department, he visited Japan and Porto Rico, to inspect the mission fields, and to more thoroughly acquaint himself with their needs, that he might more adequately provide for them.

He was brought up in the trade of the printer, which gave him added qualifications for his work on *The Christian Missionary*. During the years he served as Secretary, he wrote "History of the Christian Denomination in America." This was done by the request of The American Christian Convention, and the value and popularity of the work testify to the wisdom of the request. He was a prolific writer, always clear in statement, and compelling in argument. He prepared and published numerous tracts on subjects directly connected with his work. His contributions to *The Herald of Gospel Liberty* were frequent, and always worthy the writer and the reader, but, in all probability, his "At Prayer Time" holds the merit of his masterpieces, for in them he exhibited the highest type of constructive Christian statesmanship.

Mrs. J. Pressley Barrett

EMILY SUSAN EVERETT, daughter of Mr. and Mrs. Elisha Everett, Nansemond County, Virginia, was born October 8, 1857, and passed to her reward October 25, 1921.



MRS. J. PRESSLEY BARRETT

Her childhood and early school days were spent in the home of her parents. Later she entered Salem Female Academy, Salem, Winston, N. C.

In 1882, she began her public work for the Sunday-school by preparing the lessons for the primary department of *The Sunday School Worker* at Raleigh, N. C. On November 7, 1882, she was married to Rev. J. Pressley Barrett, then editor of *The Christian Sun*. At the request of the publisher she took charge of the Children's Corner, which under the *nom de plume* of "Aunt Minnie," she filled with real success for several years. She soon became her husband's assistant in editing and publishing *The Christian Sun*, taking his place whenever his duties called him to the field. When her husband became editor of *The Herald of Gospel Liberty* in 1907, she became not officially, but truly his assistant.

She was a systematic worker. If she was called to do work for which she did not feel herself qualified, she would qualify herself. She was a Sunday-school teacher in the Memorial Christian Temple, Norfolk, Virginia, and at Covington, Ohio; but when she moved to Dayton much was being said of teacher training. She had been given a class in the Sunday-school of the First Church of that city; but forthwith she took, and graduated in, the teacher-training course. When she removed from Dayton, Ohio, to Columbus, Georgia, she was given a class in the Rose Hill Christian Sunday-school which she taught as long as her health would permit. When she moved to Holland, Virginia, she was not really able to take a class; but she served as a supply teacher. Her best work in teaching at Holland, Virginia, was as instructor of the missionary class.

For more than fifteen years she was in declining health, but she was almost constantly cheerful and happy. During the early part of 1921, it was plainly evident that she could not hold on much longer. She recognized the fact, but maintained her fine courage and sweet cheerfulness to the last. Last July she said to her husband that she "wished to spend her last days with Ethel," her daughter; and quickly arrangements were made to take her to the daughter's home, which was then at Darlington, South Carolina. About the first of October her daughter moved to Wilson, North Carolina. She was permitted to be in this new and beautiful home but twenty-five days, when suddenly the death angel came and in a moment she was gone.

On October 27, they laid her body in the beautiful Cedar Hill cemetery at Suffolk, Virginia, where her father and mother, her brothers and sisters sleep. The funeral was from the Christian Church in Suffolk, and was conducted by Rev. I. W. Johnson, pastor of her childhood's home church, Berea, Nansemond County. The floral offerings sent from friends and loved ones in four States were both lavish and beautiful, worthily expressing the estimate they placed upon her life of love and service. Revs. I. W. Johnson, D. D., H. H. Butler, and W. M. Jay, paid beautiful word tributes to her memory. Rev. Jas. H. Lightbourne read the Scriptures. On account of illness Dr. W. W. Staley, the pastor of the Suffolk Church, could not be present.

ALVA M. KERR.

Marion Lawrance's father located in Yellow Springs, Ohio, when Marion was not more than four years old. Here he remained until he was twenty



Lawrance and Eldredge

years of age, during which time he attended the Christian Church and Sunday-school. During a series of meetings, conducted by Elder N. Summerbell, he and his brother went to the altar, and afterward he united with the Christian Church. He was baptized in "the branch" not far from the college building, and, by invitation of Rev. Dr. Weston, took charge of the young people's choir. While yet in early manhood he decided to enter the Christian ministry, but his health failing, he was compelled to give up his studies, and consequently his desire for the pulpit. His father was at one time agent of The Christian Publishing Association. Upon leaving Yellow Springs, and locating in Toledo, Marion

united with the Congregational Church, and is now known as one of the greatest Sunday-school workers of the world.

Increase and Efficiency

For years we have quoted our Sunday-schools as comprising "about 100,000 members." Last year, actual count showed that we lacked 20,000 of that number. The Sunday-school Board is putting on a campaign, under the above heading to secure that other Ten Thousand before October, 1922. Remember that this is our Quadrennial Year, and write to Mr. Hermon Eldredge, Y. M. C. A., Erie, Pa., or Mrs. F. E. Bullock, C. P. A. Building, Dayton, Ohio, for information that will help you do your part toward reaching our goal, 100,000 members in our Sunday-schools by the time of our Quadrennium Convention, October, 1922.

It will not answer now to have Queen Anne homes for the family; big red barns for the horses; modern pens for the pigs; the latest pattern of hen-houses for biddy and her brood; a dollar an hour for farm labor; five hundred dollars a year for pastoral service; a thousand dollars each for automobiles; a one-story house, poorly furnished, in which to worship God.

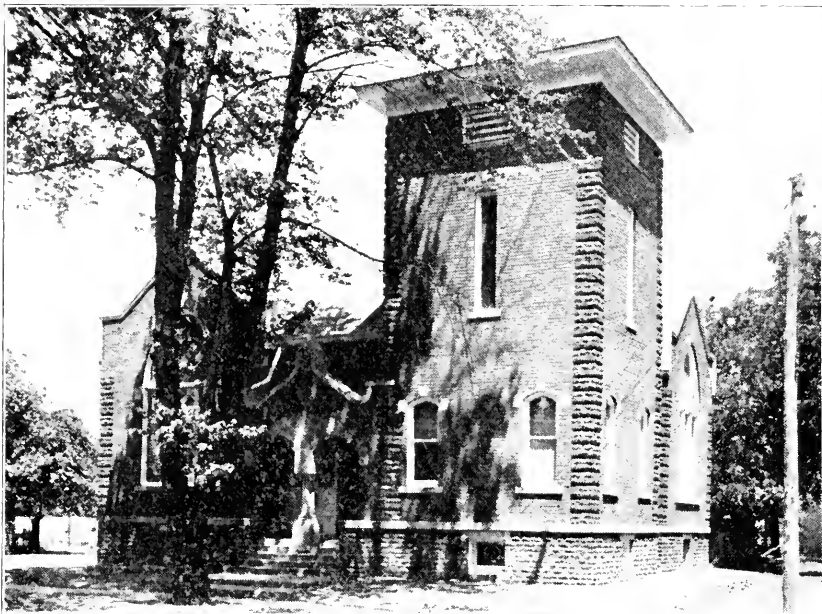

Christian Church, Tuscola, Illinois

This building takes the place of the one destroyed by fire on the night of January 26, 1921. It was erected under the pastoral care of Rev. I. M. Hoel, and was dedicated on Sunday, June 5, 1921, Rev. J. F. Burnett, officiating. The formal program of dedication was as follows. Sermon and offering, by Rev. J. F. Burnett. Presentation of the keys, Rev. John Baughman. Reading the dedicatorial formula, Rev. J. F. Burnett. Dedicatory prayer, Rev. I. M. Hoel.

Our local churches are providing themselves with large and well-furnished houses of worship. Old things are passing away, behold, they are becoming new, in the style of church architecture, as well as in spiritual experiences. The new demands upon the church call for added conveniences in the building. The one-room house in which the older generation worshiped must be displaced by the modern structure, for it alone is adequate as a building for the needs of the hour. We now have quite a number of church buildings, ranging from seven to thirty rooms, and all of them used for the purpose for which they were built.

The Christians are building for the future, amply, solidly, but in the years to come, when new demands shall have arisen, these splendid buildings will give place to larger and more commodious ones. This is the law of progress. The log cabin of the pioneer has been displaced by the modern home; the old straw pile of the first settler has given way to the big red barn; the scythe and the sickle have rusted away, and the farmer drives afield with horses of steel and machinery of power; the old stage-coach and canal boat are things of the past, for we now travel by steam, and talk by electricity. The church that would serve the age in which it lives must look well to the style of its architecture.



Christian Church, Coletown, Ohio

Dedicated Sunday, September 11, 1921. Rev. Dwight R. Lusk, pastor. Rev. J. F. Burnett, officiating. The following order of service was observed: Sermon in the forenoon, and the offering, by Rev. J. F. Burnett; sermon in the afternoon by Rev. W. Max Shaffer, President of the Eastern Indiana Conference, and its Field Secretary; reading the dedicatorial formula, Rev. D. R. Lusk; dedicatory prayer, Rev. R. P. Arrick.

Last year every Superintendent in the Sunday-schools of our denomination received a letter with this slogan printed upon its face—"Give More Thought to Children." It was our first denominational appeal for an observance of Children's Week. Several years ago, Mrs. Maud J. Baldwin, the International Superintendent of the Children's Division work conceived the idea of using the "Baby Week" promoted by the Government as an opportunity for enlisting parents, educators, and community interests in a campaign for the religious nurture and education of our children. Numbers of our churches have participated in county programs heretofore, and last year many schools wrote to the Sunday-school Board for supplies to aid in the observance of this Children's Week. It is hoped that every Sunday-school in the Christian Church will observe Children's Week, April 30—May 7, 1922. Write to Mrs. F. E. Bullock, Superintendent Children's Division, Room 27, C. P. A. Building, Dayton, Ohio, for information and supplies.

Literature is being prepared which will assist in carrying out the threefold objective of Children's Week—more thought for childhood in the Home, the Church and the Community. The slogan for this year will be Hoover's statement, "The Race Marches Forward on the Feet of Little Children." Children's Week will be a splendid time to discuss starting a "Vacation Bible School" during the summer months to supplement the teaching of the Sunday-school. More training for our youth is a vital necessity. We shall never have boys and girls able to give a reason for the faith that is in them, with but one hour a week of religious training.

Licentiate Members 1921

The following named conferences have reported licentiates received to membership during 1921. The conferences not mentioned had no additions.

Alabama

Carpenter, S. W.
Dollar, Jessie
Pollard, M. R.

Central Indiana

Doncan, C. A.

Eastern Indiana

Ellickson, Bessie
Ford, Frank
Gates, Fred
Howell, Lester
Neal, Ora
Routh, Laura

Eastern Virginia

Chadwick, James B.

Eel River

Bouman, Dennis D.
Kirkendall, Miss Frieda

Erie

Gleason, Rufus H.

Georgia and Alabama

Eastwood, Ellis
McDowell, A. S.
Reese, C. L.
Willingham, W. W.

Illinois

Clark, J. J.
Ellis, R. Vernor
Leck, Cecil
Mason, Dalry
Oaten, John

Kentucky Christian

Miller, O. W.

Miami Ohio

Bullock, Mrs. Fred E.

Northwestern Indiana

Perkins, C. F.

Ohio Eastern

Souders, Lawrence
Mossman, Scott

Rhode Island and Massachusetts

Loftus, John
Smith, Daniel H.
Thomas, Walter S.

Seloto Valley

Canter, A. A.
Dollison, A. F.
Shull, Andy
Shreves, J. E.
Tyler, W. G.

Southern Illinois

Jackson, William
Williams, E. M.

Southwestern Western Virginia

Legg, J. A.

Virginia Valley Central

Townsend, L. R.

The plans of the Home Mission Department for the field work are being enhanced very much by the work of Rev. McD. Howsare as General Field Secretary. For the months of September, October, and November he devoted his time to the Southern Ohio Conference, where he put on a simultaneous campaign for evangelism which resulted in many additions to the churches of that conference. That campaign was followed immediately by a series of Institutes for Laymen to discuss efficient methods of church work and line up the revived churches for definite service in their communities.

The Home Mission Department has issued a tentative program for these institutes, and with it a list of forty questions for thought and discussion. Brother Howsare will go to aid other field men in putting on these institutes in the churches. He is now working with a group of the leaders on a model constitution which will be offered to the churches.

Another plan for the work of the field secretary is the development of lay leaders and training them for pastoral service during the time of the dearth of pastors.



Rev. McD. Howsare

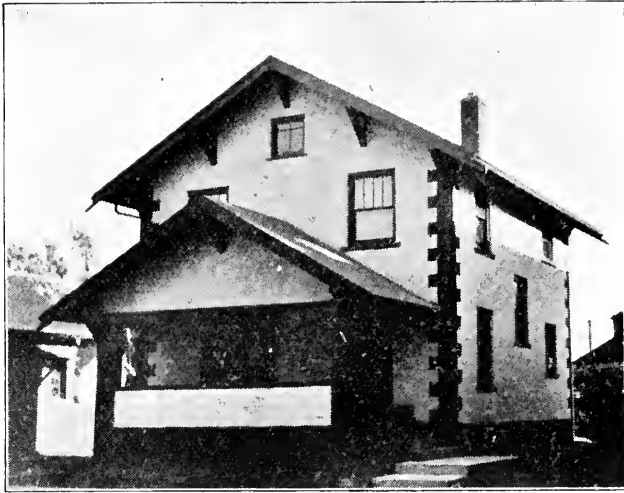

CHRISTIAN PARSONAGE, DANVILLE, ILLINOIS

This building was dedicated on Sunday, September 18, Rev. Omer S. Thomas, D. D., Secretary for the Department of Home Missions, in charge. Rev. M. Eugene Willard, pastor. The dedicatory service occurred from the front veranda of the parsonage. Rev. Bessie H. Willard, wife of the pastor, offered the dedicatory prayer. Mr. Atherton, chairman of the building committee, presented the keys which were received by the pastor who expressed the hope that "their doors might always be open to those who needed their ministry, and that the true spirit of the Master might always be issuing from them."

Rev. Alva M. Kerr, editor of *The Herald of Gospel Liberty*, spoke editorially of the event as follows:

One of the very best things which the Home Mission Department is doing at the present time is to cooperate with churches to help them secure a home for their pastor. Through the Parsonage Loan Fund, a number of churches are finding it possible to have a church residence, and some to have a resident pastor for the first time in their existence. The church at Danville, Illinois, is one of the latest to avail themselves of this help, and the pretty little home above is the good result of their effort. To own a parsonage and have a resident pastor lifts a church out of one class into a much higher and better one—and ought to be the first aim of every congregation.



THE AGED CHRISTIAN MINISTERS' HOME

THE AGED CHRISTIAN MINISTERS' HOME**By M. Summerbell**

The Aged Christian Ministers' Home, at Lakemont, New York, has been established by the denomination to care for its ministers and their wives when unable to carry on their work. Its situation is one of the most beautiful in the land, and is close to one of our most intelligent and progressive churches. Unfortunately the building which is used for the Home is not large enough to accommodate all who apply, nor is the income sufficient to meet present needs. Extensive alterations and extensions should be made soon, and will be made as soon as the means is provided. Many of our people have been richly blessed in basket and store, and it would be well if they were to consider the claim upon us of these retired servants of the Lord. In the making of wills there should be remembrance of the Home, and contributions from the churches would be in order to a generous extent.

The members of the Home at present are Rev. and Mrs. Edward French, who were well known in New Jersey, New York, and Pennsylvania; Mrs. Amy Davis, whose husband was one of our most efficient preachers; Mrs. Hallam, widow of Rev. E. C. Hallam, who was for forty years a leading missionary in India, and Rev. and Mrs. Robert G. Fenton, from the New York Eastern Conference. The Matron of the Home is Mrs. Edward Moon, whose kindly care of our old people is solicitous and tender. The Directors of the Home are Rev. J. W. Wilson, of Jamestown, N. Y., who is also President of the Board; Rev. John B. Gove, of Sprakers, Secretary; Mr. Jas. S. Frost, of West Henrietta, Treasurer; Dr. M. Summerbell, Lakemont; Dr. F. S. Child, Fairfield, Conn.; Mr. John B. Pease, of Gasport, and Dr. G. A. Conibear, of Lakemont.



Seated, Deacon David Day. First row, standing, Deacon R. M. Blackburn, and Deacon A. B. McBride, chairman of the Building Committee. Next three, Prof. Robert Day, Secretary of the Building Committee, "Tommy" Thompson, Treasurer, and Charles Chandler, Trustee. Back row, Revs. W. V. Miller and J. F. Burnett. The above picture was taken on Sunday afternoon, April 24, when the Mt. Joy Christian Church was dedicated.



Rev. G. Robert Van Zant
Teacher, musician, preacher
Pastor of the Darlington Christian Church



The Darlington, Indiana, Christian Church
Western Indiana Conference

The Parish House is a building forty-eight by sixty feet. It is two full stories above ground. It is a combination building. Seven rooms, and bath, along the front,



REV. HARRY G. ROWE
Pastor Warren Christian Church

upstairs and down, comprise the pastor's living rooms. The rear of the building is for church use. It is built to accommodate a modernly organized Sunday-school, not only furnishing separate classrooms, but is built so that each department is to itself. The Primary Department, and Intermediate Departments are on the first floor. The Junior Department, with eight rooms, is on the second floor. A room for all mid-week services on the first floor, carpeted, and easily heated, will be appreciated by the choir, orchestra, and prayer meeting folks. There is a passageway from the main floor to the church auditorium, and from one basement to the other.

In the Parish House there is a dining room, which will accommodate one hundred and twenty-five people at one sitting. Also a large, modernly equipped kitchen, and the heating plant for this building. The church building will only be used for occasions of Sunday worship, and Sunday-school, etc. All mid-week meetings of a smaller nature will be held in the Parish House. The building is finished and equipped to the last detail. The remodeling of the church and building of the Parish House cost about twenty thousand dollars, counting what labor was donated by the membership of the church.

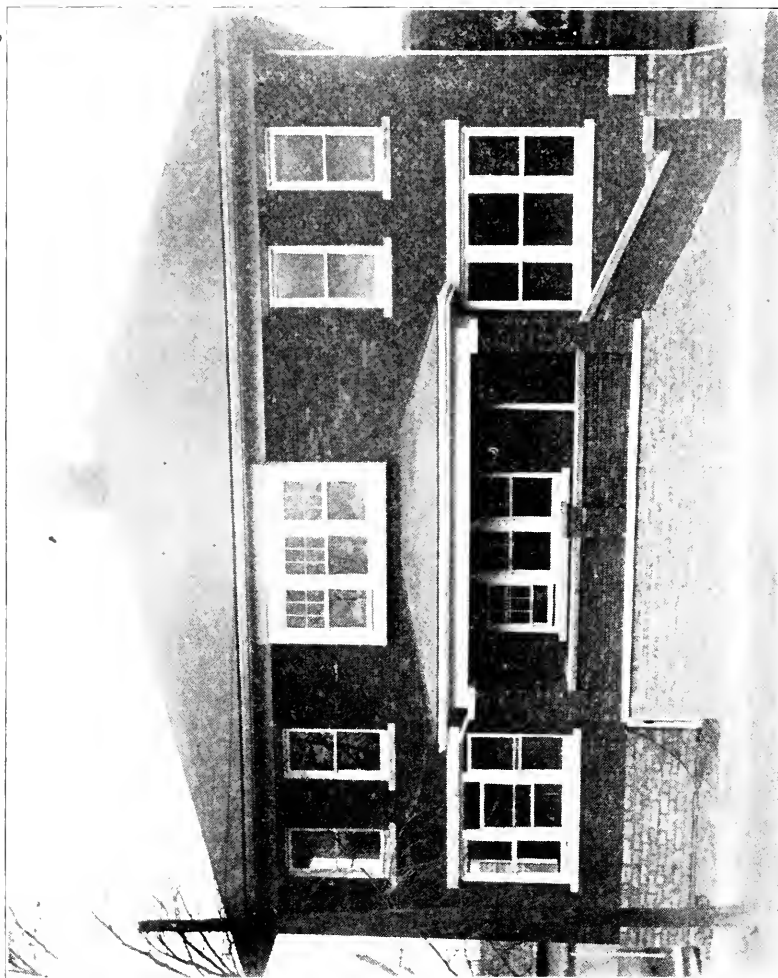

Parish House, Christian Church, Warren, Indiana
Dedicated Sunday, November 27, by Rev. F. G. Coffin, President of The American
Christian Convention

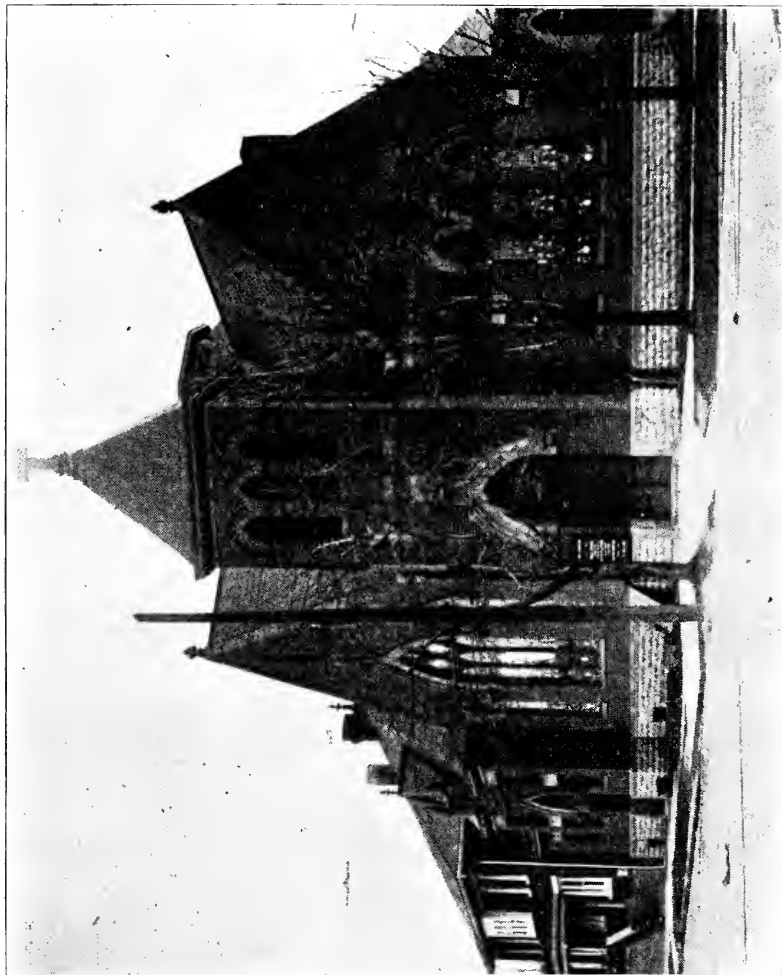

Christian Church, Warren, Indiana
Rev. H. G. Rowe, pastor

This building has been refurnished and decorated. It was redecorated in oil Tiffany finish. All woodwork refinished. Floors sanded and finished, new carpets laid, new floor elevations made, basement fitted up in classrooms, new lighting fixtures installed. It has a large and beautiful auditorium, with balcony, six classrooms, and two lavatories. Everything clean, new, modern, comfortable.

The Peoples Christian Church was organized a little over twelve years ago by Dr. A. W. Lightbourne, of sainted memory. For several months the congregation met for worship each Sunday

in The Nixon Opera House, but soon set their hands to the task of building this large and commodious church edifice which was dedicated in June of 1910.



ROY C. HELFENSTEIN

The building is a long structure of the Gothic type of architecture, having the largest auditorium in the city, with an actual seating capacity of more than seven hundred, a church parlor, pastor's office, and gallery. The basement is well lighted and equipped for socials, recreational privileges, and Sunday-school work. Dr. Roy C. Helfenstein became pastor of Peoples Church October 1, 1920.

During the past year one hundred and two new members have been received into the church, seventy of whom united by confession of faith. Within the last few months a beautiful new Kimball Pipe Organ has been installed, and several large memorial windows placed. This church launched the "Fast Covenant Plan" of raising money for the starving children of Armenia and China last year—a plan which was later adopted by hundreds of churches of different denominations throughout the nation.

The church uses the Weekly Duplex Envelopes and budget system of finance, and raises its budget by the Every Member Volunteer Plan. The church had a balance of more than five hundred dollars at the close of the conference year. The budget for 1922 is \$8,815.00 (eight thousand, eight hundred and fifteen dollars).



Peoples Christian Church, Dover, Delaware
R. C. Helfenstein, Minister
Residence, 109 S. Bradford Street, Telephone 230

This church stands for the gospel of Jesus Christ as God's only power to save our lives, our homes, our community, our nation, and the world,—a gospel which is both individualistic and social.

We believe that personal interpretation of the scriptures is the privilege and duty of every Christian; that the medieval creeds and worn-out dogmas of the past have no part in present day Christianity, but that each individual should deduce his own creed from the Bible and from the experiences of life.

Our requirement for church membership is the acceptance of Christ as Savior and the desire to follow and serve him.

WOMAN'S DEPARTMENT

Our Women's Missionary Work in a Nutshell 1920-21

"Saved for Service:"

Members in Organization of Women's Missionary Societies, Young People's Societies, Children's Societies, and Missionary Cradle Rolls, 8721.

Publications:

Leaflets printed	40,500
Leaflets distributed	32,861

The Christian Missionary

3942 subscribers.

Resources:

Dues, Mite Boxes, Thank-offering, Gifts, Life Memberships, totaling \$18,771.02.

Consecrated workers; Faith in God.

We Have Work

In Franklinton, N. C.

Haverhill, Mass.

Western Washington

Porto Rico, Japan

Union Enterprises

At Home and Abroad

We Are Asking

Our women and young people to give \$25,000 during 1921-22.

Aren't you glad you are helping?

"Inasmuch as ye did it unto the least of these, my brethren, ye did it unto me."

WOMAN'S BOARD FOR HOME MISSIONS

Honorary President—Rev. Emily K. Bishop, 1231 W. Fifth St., Dayton, Ohio.
 President—Mrs. Athella M. Howsare, 1535 North Euclid Ave., Dayton, Ohio.
 Vice-President—Mrs. O. W. Whitelock, Huntington, Ind.
 Recording Secretary—Miss Beryl McReynolds, Sharpsville, Ind.
 Corresponding Secretary—Mrs. Alice M. Burnett, 310 S. Broadway, Dayton, Ohio.
 Treasurer—Mrs. Abbie E. Denison, 760 Ferguson Ave., Dayton, Ohio.
 Superintendent Mission Interests Among Immigrants—Mrs. May C. Caswell, 496 Hall St., Manchester, N. H.

WOMAN'S BOARD FOR FOREIGN MISSIONS

Honorary President—Rev. Ellen G. Gustin, Attleboro, Mass.
 President—Mrs. Alice V. Morrill, 20 College Place, Defiance, Ohio.
 Vice-President—Mrs. C. H. Rowland, Franklin, Va.
 Recording Secretary—Mrs. W. P. Minton, 318 Edgar Ave., Dayton, Ohio.
 Corresponding Secretary—Mrs. Lulu C. Helfenstein, 1230 Phillips Ave., Dayton, O.
 Treasurer—Miss Mary A. Rowell, 125 S. Main St., Franklin, N. H.

SUPERINTENDENTS FOR BOTH BOARDS

Superintendent of Cradle Roll Work—Mrs. Noma C. Johnson, 147 Ridge Ave., Dayton, Ohio.
 Superintendent of Literature—Mrs. Emma S. Powers, C. P. A. Building, Dayton, O.
 Superintendent of Young People's Work—Miss Carrie Robison, North Springfield, Pennsylvania.
 Student Secretary for Schools and Colleges—Miss Etoile Sando, Boonville, Mo.
 Superintendent of Stewardship—Mrs. C. W. Johnson, 311 W. Oregon St., Urbana, Illinois.

WOMAN'S BOARD OF THE NEW ENGLAND CHRISTIAN CONVENTION

President—Mrs. May C. Caswell, 496 Hall St., Manchester, N. H.
 Vice-Presidents (one from each conference)—Maine, Mrs. T. G. Moses, Lubec, Maine; Merrimack, Mrs. Arthur Green, Hill, N. H.; Massachusetts, Rev. Ellen G. Gustin, Attleboro, Mass.; Rockingham, Mrs. Ella MacNichol, 79 Clark St., E. Lynn, Mass.; York and Cumberland, Mrs. Alva Bennett, Saco, Maine.
 Recording Secretary—Mrs. E. L. Goodwin, Roslindale, Mass.
 Corresponding Secretary—Mrs. N. M. Heikes, Albion, Maine.

WOMAN'S BOARDS OF THE SOUTHERN CHRISTIAN CONVENTION

Officers

President—Mrs. W. A. Harper, Elon College, N. C.
 Vice-President—Mrs. C. H. Rowland, Franklin, Va.
 Secretary—Mrs. W. H. Carroll, Burlington, N. C.
 Treasurer—Mrs. W. T. Walters, 3115 Garland, Richmond, Va.
 Corresponding Secretary—Mrs. A. T. Banks, Henderson, N. C.
 Superintendent Young People's Society—Mrs. W. V. Leathers, Holland, Va.
 Superintendent Cradle Roll—Mrs. Boyd Richards, Winchester, Va.
 Superintendent Boys' Department—Mrs. J. W. Patton, Greensboro, N. C.
 Superintendent Literature and Mite Boxes—Mrs. M. F. Cook, Greensboro, N. C.

OHIO STATE CHRISTIAN ASSOCIATION

Officers

President—Mrs. W. J. Young, West Milton, Ohio.
 Vice-President—Mrs. Rachel Harrod, Beloit, Ohio.
 Recording Secretary—Mrs. Myrtle Reynolds, Lima, Ohio.

Corresponding Secretary—Mrs. F. H. Peters, Defiance, Ohio.
 Superintendent Cradle Roll—Mrs. Mary Hagans, Mt. Sterling, Ohio.
 Superintendent Young People's Work—Miss Mary Froebe, Piqua, Ohio.
 Superintendent Literature—Mrs. Maud Meranda, Higginsport, Ohio.

INDIANA STATE

Officers

President—Mrs. Retha Henderson, Lebanon, Indiana.

Secretary—Miss Ina Bowers, Darlington, Indiana.

Report by Conferences

MAINE

Officers

President—Mrs. D. P. Hurlburt, Bangor, Maine.
 Corresponding Secretary-Treasurer—Mrs. N. M. Heikes, Albion, Maine.

Auxiliary Societies

Albion—President, Mrs. N. M. Heikes,

Albion, Maine; Vice-President, Mrs. L. G. Robinson, Albion, Maine; Recording Secretary, Mrs. Chas. L. Abbott, Albion, Maine; Corresponding Secretary and Treasurer, Mrs. L. F. Gannon, Albion, Maine; Superintendent of Literature, Mrs. C. E. Fuller, Albion, Maine.

MERRIMACK

Officers

President—Mrs. Geo. A. Cole, Franklin, N. H.
 Corresponding Secretary—Miss Eva I. French, Hill, N. H.

Auxiliary Societies

Franklin—President, Mrs. Geo. A. Cole, Franklin, N. H.; Corresponding Secretary, Miss Helen Holmes, Franklin, N. H.; Treasurer, Mrs. Helen Drew, Franklin, N. H.

Hill—President, Mrs. F. R. Woodward, Hill, N. H.; Vice-President, Miss Eva I. French, Hill, N. H.; Secretary, Mrs. Alice Willard, Hill, N. H.; Treasurer, Mrs. Georgia Trumbull, Hill, N. H.

Laconia—President, Mrs. Mildred Rollins, Laconia, N. H.; Secretary, Sadie Busiel, Laconia, N. H.; Treasurer, Mrs. S. G. Holmes, Laconia, N. H.

Woodstock—President, Mrs. Frank Bradley, Woodstock, Vt.; Secretary-Treasurer, Miss Beulah Putney, Woodstock, Vt.; Literature Superintendent, Miss Martha Melish.

RHODE ISLAND AND MASSACHUSETTS

Officers

President—Mrs. W. G. Sargent, 138 Lenox Ave., Providence, R. I.
 Vice-President—Mrs. William Brown, West Mansfield, Mass.
 Corresponding Secretary—Mrs. R. W. Coxen, 107 Chancery St., New Bedford, Mass.
 Recording Secretary—Bessie M. Alden, 53 Duffee St., Providence, R. I.
 Treasurer—Mrs. E. J. Bodman, 3520 North Main St., Fall River, Mass.

Auxiliary Societies

Assonet—Corresponding Secretary, Mrs. Annie M. Sisson, Assonet, Mass.

Elmwood—Women's Guild. Corresponding Secretary-Treasurer, Mrs. Fred A. Gates, 662 Park Ave., Auburn, R. I.

New Bedford—Guild, Home Missions, Mrs. Emma Mathews, 1 Clinton Place, New Bedford, Mass.; Foreign Missions, Mrs. H. M. Hainer, 213 Tremont St., New Bedford, Mass.

North Fall River—Corresponding Secretary-Treasurer, Mrs. E. J. Bodman, 3520 North Main St., Fall River, Mass.
Smith Mills—Corresponding Secretary-

Treasurer, Mrs. Lizzie Doran, Dartmouth, Mass.
Westerly, R. I.—Corresponding Secretary-Treasurer, Mrs. Samuel Givens, 13 Morgan St., Westerly, R. I.

ROCKINGHAM

Officers

President—Mrs. May C. Caswell, 496 Hall St., Manchester, N. H.
 Vice-President—Mrs. Ella MacNichol, 79 Clark St., East Lynn, Mass.
 Secretary—Mrs. Dora Knight, Pine St., Manchester, N. H.
 Treasurer—Mrs. Mildred Durgin, 119 North Ave., Haverhill, Mass.

Auxiliary Societies

Kittery Point—President, Rev. Winnifred T. Coffin, Kittery Point, Me.; Vice-President, Mrs. Edith Honsberger, Kittery Point, Me.; Secretary, Mrs. Lulu Tobey, Kittery Point, Me.; Treasurer, Mrs. Laura Clawson, Kittery Point, Me.
Lynn—President, Rev. Flora M. Neagles, 80 Silsbee St., Lynn Mass.; Vice-President, Mrs. Inez Fisher, 17 Jackson St., Cliftondale, Mass.; Recording Secretary, Mrs. Emily Worssam, 47 Berkshire St., Swampscott, Mass.; Corresponding Secretary and Treasurer, Mrs. Ella MacNichol, 79 Clark

St., East Lynn, Mass.; Literature Superintendent, Mrs. Mary A. Williams, 79 Clark St., East Lynn, Mass.
Manchester—President, Mrs. May C. Caswell, 496 Hall St., Manchester, N. H.; Vice-President, Mrs. Walter Sweet, 479 Hall St., Manchester, N. H.; Secretary, Mrs. Alta Adams, 10 Malvern St., Manchester, N. H.; Treasurer, Mrs. Dora Knight, Pine St., Manchester, N. H.; Literature Superintendent, Miss Margaret Priest, 6 Knowlton St., Manchester, N. H.
Portsmouth—President, Mrs. Mary E. Brigham, 500 Broad St., Portsmouth, N. H.; 1st Vice-President, Mrs. Sybil Merrill, 40 Elwyn Ave., Portsmouth, N. H.; 2d Vice-President, Mrs. Ada Griffin, Lincoln Ave., Portsmouth, N. H.; Secretary and Treasurer, Mrs. Pearl E. Foss, 143 Hanover St., Portsmouth, N. H.
Rye—President, Mrs. H. F. Rand, Rye, N. H.; Vice-President, Mrs. Flora B. Seavey, Rye, N. H.; Secretary, Mrs. W. S. Philbrick, Rye, N. H.; Treasurer, Mrs. Mary J. Verrill, Rye, N. H.

YORK AND CUMBERLAND

Officers

President—Mrs. Lizzie S. Bennett, Freedom, N. H.
 Vice-President—Mrs. Z. Knight, Saco, Maine.
 Secretary—Miss Ruth Merrill, Saco, Maine.
 Treasurer—Mrs. Lizzie Moulton, York Village, Maine.

Auxiliary Societies

Freedom—President, Mrs. Lilla Went-untle, Freedom, N. H.; Secretary, Mrs. Lizzie S. Bennett, Freedom, N. H.
Saco—President, Mrs. Eliza Flanders, Saco, Maine; Secretary, Mrs. Carrie McKinney, Saco, Me.
York—President, Mrs. C. V. Parsons, York, Maine; Secretary, Miss Mary Moulton, York, Me.

NEW YORK CENTRAL

Officers

President—Rev. Marion C. Youmans, Lakeville, N. Y.
 Vice-President—Mrs. Wm. Wheaton, Plainville, N. Y.
 Recording Secretary—Mrs. Marvin Wright, Newfield, N. Y.
 Corresponding Secretary-Treasurer—Miss Flora Cleveland, Watertown, N. Y., Route E.

Auxiliary Societies

Brushton—Corresponding Secretary, Mrs. E. F. Clark, Brushton, N. Y.
Lakemont—Corresponding Secretary, Mabel Eaton, Lakemont, N. Y.
Lakeville—Corresponding Secretary, Mrs. H. Seeley, Lakeville, N. Y.
North Rush—Corresponding Secretary, Ruth M. Norris, Rush, N. Y.
Plainville—Corresponding Secretary, Mrs. W. H. Ward, Plainville, N. Y.

NEW YORK EASTERN

Officers

President—Mrs. Georgia L. B. Wheaton, 10 Manand Road, Albany, N. Y.
 Vice-President—Mrs. Jennie Gifford, Medusa, N. Y.
 Second Vice-President—Mrs. Grace Auger, Hartwick, N. Y.
 Corresponding Secretary-Treasurer—Ardella E. Gove, Sprakers, N. Y., R. 1.
 Recording Secretary—Rev. Mrs. Belle H. Hook, Box 287, Hudson, N. Y.

Literature Superintendent—Mrs. E. F. Mellotte, Schultzeville, N. Y.

Auxiliary Societies

Freehold—President, Mrs. Lewis M. Story, Greenville, N. Y.; Corresponding Secretary-Treasurer, Mrs. Maggie Williams, Freehold, N. Y.
Hartwick—Corresponding Secretary-Treasurer, Mrs. Grace Vibbard, Milford, N. Y.
Huntersland—Corresponding Secretary-

Treasurer, Miss Nellie Cook, Middleburg, N. Y., R. R. 2.
Otego—Corresponding Secretary-Treasurer, Nellie Martindale, Otego, N. Y.
Otsego Co. Quarterly—Corresponding Secretary-Treasurer, C. Belle Thorne, Portlandville, N. Y.
Rural Grovc—President, Ardella E.

Gove, Sprakers, N. Y., R. R. 1; Corresponding Secretary-Treasurer, Mrs. Mattie Herrick, Randall, N. Y., R. R. 1.
St. Johnsville—President, Mrs. H. W. McCrone, St. Johnsville, N. Y.; Corresponding Secretary-Treasurer, Mrs. Hattie A. Sponable, St. Johnsville, N. Y.

NEW YORK WESTERN

Officers

President—Mrs. J. B. Pease,* Gasport, N. Y.
 Recording Secretary-Treasurer—Mrs. R. H. Peel, Gasport, N. Y., R. R. 41.
 Corresponding Secretary—Miss Edith M. Dale, R. R. 41, Gasport, N. Y.

Auxiliary Societies

Machias—Corresponding Secretary-Treasurer, Mrs. Marie V. Drayer, Machias, N. Y.
Morganville—Corresponding Secretary-Treasurer, Mrs. Wm. Fallard, South Bryan, N. Y.
Orangeport—Corresponding Secretary-Treasurer, Miss Edith M. Dale, Gasport, N. Y., R. R. 41.
Parma & Greece—Corresponding Secretary-Treasurer, Miss Nellie Vaness, Hilton, N. Y.
 *Deceased.

The Vice-Presidents appointed in the auxiliary societies are the Literature Superintendents and are as follows:

Albion—Mrs. E. F. Fancher, Albion, N. Y.
Castile—Miss Bessie Poste, Castile, N. Y.
Machias—Miss Lura Newton, Machias, N. Y.
Manning—Mrs. James Carpenter, Holley, N. Y.
Morganville—Mrs. Anna March, South Byron, N. Y.
North Pembroke—Mrs. Agnes Martin, East Pembroke, N. Y.
Orangeport—Mrs. H. N. Tayer, Gasport, N. Y., R. R. 41.
Parma and Greece—Miss Florence Chase, Hilton, N. Y., R. R.
West Shelby—Mrs. Geo. Fuller, Middleport, N. Y.

ONTARIO

Officers

Honorary President—Mrs. C. H. Hainer, New Market, Ont.
 President—Mrs. J. N. Dales, Drayton, Ontario.
 Vice-President—Mrs. Laura Thompson, 733 Dupont St., Toronto, Ont.
 Recording Secretary—Mrs. W. P. Fletcher, 162 Westmount Ave., Toronto, Ont.
 Corresponding Secretary-Treasurer—Miss Laura Morton, 500 Markham St., Toronto, Ont.
 Superintendent Literature—Mrs. N. Dearborn, 500 Markham St., Toronto, Ontario.

Auxiliary Societies

Drayton—Corresponding Secretary-Treasurer, Mrs. Davidson, Drayton, Ontario.

Keswick—Corresponding Secretary-Treasurer, Mrs. J. Connell, Keswick, Ontario.

Little Britain—Secretary, Mrs. F. Whiteside, Little Britain, Ont.; Treasurer, Mrs. R. Sparks, Little Britain, Ontario.

New Market—Corresponding Secretary-Treasurer, Mrs. Albert Rogers, New Market, Ontario.

Oshawa—Corresponding Secretary-Treasurer, Mrs. J. Johnson, Oshawa, Ontario.

Ringwood—Corresponding Secretary-Treasurer, Miss Ada Barkey, Ringwood, Ontario.

Toronto—Corresponding Secretary-Treasurer, Miss H. Hansford, 1978 Dundas St., Toronto, Ontario.

ERIE

Officers

President—Dr. Millie J. Chapman, Springboro, Pa.
 Vice-President—Mrs. Lee Harvey, Madison St., Conneaut, Ohio.
 Recording Secretary—Mrs. Etta Veith, 178 Main St., Conneaut, Ohio.
 Corresponding Secretary-Treasurer—Miss Edna Robison, East Springfield, Pa.
 Literature Superintendent—Mrs. W. E. Nason, Fairview, Pa.

Auxiliary Societies

Bear Lake—President, Mrs. Phebe Phelps, Bear Lake, Pa.

Beaver Center—President, Mrs. Nettie N. Hackett, Conneautville, Pa.

Conneaut—Secretary, Mrs. Clarence Joslin, 152 Evergreen St., Conneaut, Ohio.

Draketown—Secretary, Mrs. Jos. Gluten, Edinboro, Pa.

East Springfield—Secretary, Mrs. Dora Sherman, East Springfield, Pa.

Erie—Secretary, Mrs. Hermon Eldredge, 715 West Eighth St., Erie, Pa.

Fairview—Secretary, Mrs. G. C. Zindel, Fairview, Pa.

Springboro—Secretary, Mrs. L. M. Webb, Springboro, Pa.

Washington Valley—Secretary, Miss Eliza Ryan, Cambridge Springs, Pa.

NEW JERSEY

Officers

President—Mrs. W. H. Hainer, 37 Myrtle Ave., Irvington, N. J.
 Vice-President—Mrs. E. A. Barth, Hilton, N. J.
 Corresponding Secretary—Mrs. I. Supple, Conshohocken, Pa.
 Treasurer—Miss Elnora Godley, Milford, N. J.

Auxiliary Societies

Baleville—President, Mrs. Oliver Ackerman, Newton, N. J., R. R. 5; Corresponding Secretary-Treasurer, Mrs. Floyd Snook, 41 Woodside Ave., Newton, N. J.
Irvington—President, Mrs. W. H. Hainer, 37 Myrtle Ave., Irvington, N. J.;

Secretary, Mrs. H. Smith, Irvington, N. J.; Treasurer, Mrs. Geo. Andrews, Irvington, N. J.

Lewisburg—President, Mrs. Fanny McLaughlin, Lewisburg, Pa.; Secretary, Mrs. E. P. Hill, Lewisburg, Pa.

Locktown—President, Mrs. Sarah Robbins, Locktown, N. J.; Secretary-Treasurer, Mrs. Lizzie Heath, Flemington, N. J., R. R. 2.

Madisonville—President, Mrs. Bessie Walters, Madisonville, Pa.; Secretary, Mrs. Lizzie Anderson, Madisonville, Pa.; Treasurer, Mrs. Bertha Hornbaker, Moscow, Pa., R. R. 1.

Milford—President, Mrs. W. R. Sailer, Milford, N. J.; Secretary, Mrs. Herbert Barron, Milford, N. J.; Treasurer, Miss Elnora Godley, Milford, N. J.

RAYS HILL AND SOUTHERN PENNSYLVANIA

Officers

President—Mrs. L. A. DuVall, Akersville, Pa.
 Vice-President—Mrs. Gideon Price, Everett, Pa.
 Recording Secretary—Miss Jessie Bottenfield, R. R. 1, Hancock, Md.
 Corresponding Secretary-Treasurer—Mrs. Blanche Hollenshead, Needmore, Pa.

Literature Superintendent—Mrs. Geo. Lehman, R. R. 1, Hancock, Md.

Auxiliary Societies

Damascus—Corresponding Secretary-Treasurer, Miss Hattie Gregory, Plum Run, Pa.

Earlston—President, Mrs. Gideon Price, Everett, Pa.

Memorial—President, Miss Mary Hedges, Everett, Pa.

TIOGA RIVER

Officers

President—Mrs. Minnie Doud, Lawrenceville, Pa., R. R. 1.
 Corresponding Secretary-Treasurer—Mrs. Mattie C. White, New Albany, Pa., R. R. 47.
 Superintendent Literature and Mite Box—Mrs. Weld Burke, Naples, N. Y., N. Y.

Rider, 12 Orton Ave., Binghamton, N. Y.

Evergreen—A. M. E. Society—Corresponding Secretary-Treasurer, Mrs. Mattie C. White, New Albany, Pa., R. R. 47.

First Franklin—President, Mrs. Helen B. Phelps, Powell, Pa.; Corresponding Secretary-Treasurer, Mrs. Lottie Williams, Powell, Pa., R. R. 1.

Ingliside—President, Mrs. Alice Briggs, Prattsburg, N. Y., R. R. 3.

East Lawrence—Corresponding Secretary, C. A. Rockwell, Lawrenceville, Pa., R. R. 7.

Auxiliary Societies

Binghamton—President, Mrs. Jennie England, 203 Mozart St., Binghamton, N. Y.; Secretary, Mrs. Lynn L.

MIAMI OHIO

Officers

President—Mrs. Nettie Young, West Milton, Ohio.
 Vice-President—Mrs. Sadie K. Swartzel, Dayton, Ohio, R. R. 13.
 Recording Secretary—Mrs. Nellie Wilson, Troy, Ohio.
 Corresponding Secretary—Mrs. Rose Crew, West Milton, Ohio.
 Treasurer—Mrs. Mary B. Chase, 236 Conover St., Dayton, Ohio.
 Superintendent Literature—Mrs. Nellie Hirby, 312 Edgar Ave., Dayton, Ohio.

Crown Point—Corresponding Secretary-Treasurer, Mrs. John Marsh, Dayton, Ohio, R. R. 4.

Dayton First—Corresponding Secretary-Treasurer, Mrs. Lizzie Rathbun, 76 Vincent St., Dayton, Ohio.

Eaton—Corresponding Secretary-Treasurer, Mrs. Gladys Harris, South Beach St., Eaton, Ohio.

Franklin—Corresponding Secretary-Treasurer, Mrs. James Funk, Franklin, Ohio.

Greenville—Corresponding Secretary-Treasurer, Mrs. Roy Brandon, 518 Euclid Ave., Greenville, Ohio.

Houston

Lebanon—Corresponding Secretary-Treasurer, Mrs. Luta Holden, Lebanon, Ohio, R. R. 1.

Lower Stillwater—Corresponding Secretary-Treasurer, Mrs. Olive Weaver, Dayton, Ohio, R. R. 13.

Auxiliary Societies

Ansonia—Corresponding Secretary-Treasurer, Mrs. G. H. Rehmert, Ansonia, Ohio.

Concord—Corresponding Secretary-Treasurer, Mrs. Edna Tony, Boston, Ind., R. R. 1.

Piqua—Corresponding Secretary-Treasurer, Miss E. B. Hoyle, 1614 Broadway, Piqua, Ohio.

Pleasant Hill—Corresponding Secretary, Mrs. Luella Schusselin, Pleasant Hill, Ohio.

Shiloh Springs—Corresponding Secretary-Treasurer, Mrs. J. R. Hushey, Dayton, Ohio, R. R. 1.

Springfield—Corresponding Secretary-Treasurer, Mrs. F. L. Walsh, 127 W. Cecil St., Springfield, Ohio.

Troy—Corresponding Secretary-Treasurer, Byrd Shellabarger, Ridge Ave., Troy, Ohio.

Versailles—Corresponding Secretary-Treasurer, Mrs. Stella Martin, Versailles, Ohio.

Walnut Hills—Corresponding Secretary-Treasurer, Mrs. Sarah Miller, 726 Wyoming St., Dayton, Ohio.

West Grove—Corresponding Secretary-Treasurer, Mrs. Corda Pulley, Arcanum, Ohio, R. R. 2.

West Milton—Corresponding Secretary-Treasurer, Mrs. Sarah Smithman, West Milton, Ohio.

West Union—Corresponding Secretary, Mrs. Myra Roberts, Tippecanoe City, Ohio, R. R. 2.

MT. VERNON

Officers

President—Mrs. B. A. McGinnis, Coshocton, Ohio.

Corresponding Secretary-Treasurer—Mrs. B. L. Shaffer, Frazeyburg, Ohio.

Auxiliary Societies

Appleton—Corresponding Secretary-Treasurer, Mrs. Olive Lorin, Johnstown, Ohio, R. R.

Centerburg—Corresponding Secretary-

Treasurer, Mrs. Owings, Centerburg, Ohio.

Coshocton—Corresponding Secretary-Treasurer, Mrs. John McCann, 1619 E. North St., Coshocton, Ohio.

Mt. Pleasant—Corresponding Secretary-Treasurer, Mary Ashcraft, Black Run, Ohio.

Mt. Zion—Corresponding Secretary-Treasurer, Ethel Lease, Dresden, Ohio

NORTHWESTERN OHIO

Officers

President—Mrs. B. F. Seitz, Columbus Grove, Ohio.

Vice-President—Mrs. C. J. Hance, Spencerville, Ohio.

Recording Secretary—Mrs. Irene Thompson, Dunkirk, Ohio.

Corresponding Secretary-Treasurer—Mrs. Myrtle Reynolds, 440 S. Pine St., Lima, Ohio.

Literature Superintendent—Mrs. J. L. Wright, West Cairo, Ohio.

Auxiliary Societies

Blanchard—Corresponding Secretary-

Treasurer, Mrs. Irena Thompson, Dunkirk, Ohio.

Columbus Grove—Corresponding Secretary-Treasurer, Mrs. Dolla Miller, Columbus Grove, Ohio.

Lima—Corresponding Secretary-Treasurer, Mrs. Hazel Shumate, Lima, Ohio.

Ottawa River—Corresponding Secretary-Treasurer, Mrs. Maggie Hunt, Vaughnsville, Ohio, R. R. 1.

Vaughnsville—Corresponding Secretary-Treasurer, Mrs. Grace Hathway, Columbus Grove, Ohio.

OHIO CENTRAL

Officers

President—Mrs. Mary E. Hagans, Mt. Sterling, Ohio.

Secretary—Miss Mary L. Wilson, South Vienna, Ohio.

Treasurer—Mrs. Susie Alexander, Mt. Sterling, Ohio.

Literature—Mrs. Minerva Harrington, Columbus, Ohio.

Auxiliary Societies

Columbus—President, Mrs. Emma Lamb, 1257 Penna. Ave., Columbus, Ohio; Corresponding Secretary, Mrs. Susie Alexander, 169 E. Tompkins St., Columbus, Ohio.

Mt. Sterling—President, Mrs. Mary Hagans, Mt. Sterling, Ohio; Corresponding Secretary-Treasurer, Mrs. Nellie D. Tanner, Mt. Sterling, Ohio.

OHIO EASTERN

Officers

President—Mrs. Minnie Bunce, Gallipolis, Ohio, R. R. 1.

Vice-President—Mrs. Francis Bobo, Athens, Ohio, R. R. 1.

Secretary—Miss Musie Petch, Logan, Ohio.

Corresponding Secretary—Mrs. Cora Hawk, Athens, Ohio, R. R. 1.

Treasurer—Mrs. Kate Cheppel, Athens, Ohio, R. R. 7.

Auxiliary Societies

Bulaville—President, Mrs. Minnie D.

Bunce, Gallipolis, Ohio, R. R. 1; Secretary, Mrs. Brooksie Rife, Gallipolis, Ohio, R. R.; Treasurer, Mrs. Ella Hayes, Gallipolis, Ohio, R. R. 2; Literature Superintendent, Miss Effie Smiley, Gallipolis, Ohio, R. R. 1.

Coes Chapel—President, Mrs. Lowell Donly, Nelsonville, Ohio, R. R. 4; Vice-President, Mrs. Lizzie Milter, Nelsonville, Ohio, R. R. 4; Secretary-Treasurer, Mrs. Frank Lehman, Carbon Hill, Ohio.

Little Kyger—Mrs. Maurice Swisher, Cheshire, Ohio, R. R. 1.

OHIO VALLEY

Officers

President—Mrs. Lulu Gibson, Toledo, Ohio, Station A, Box 91.
 Vice-President—Mrs. Nettie Morris, Middleport, Ohio.
 Recording Secretary—Mrs. Margaret

Nestlewood, 2017 Navarre Ave., Toledo, Ohio.
 Corresponding Secretary—Mrs. Lucy M. Hayes, Milford Center, Ohio.
 Treasurer—Mrs. Eliza Zerby, Middleport, Ohio.
 Literature—Miss Della Baker, Toledo, Ohio.

SOUTHERN OHIO

Officers

President—Mrs. Alice M. Burnett, 310 S. Broadway, Dayton, Ohio.
 Vice-President—Mrs. Maud Meranda, Georgetown, Ohio, R. R.
 Recording Secretary—Mrs. Raymond Little, Bethel, Ohio, R. R. 3.
 Corresponding Secretary-Treasurer—Miss Flora Jennings, Higginsport, Ohio.
 Superintendent Mite Box—Mrs. C. M. Edwards, Amelia, Ohio.

Auxiliary Society

Hamersville—Corresponding Secretary-Treasurer, Mrs. Mollie Drake, Hamersville, Ohio.

The following Sunday-school classes are working with the Woman's Board:

Antioch—Woman's Bible Class, teacher, Mrs. Virgie Howerton, Hamersville, Ohio, R. R. 1, Box 80.

Eagle Chapel—Woman's Bible class teacher, Mrs. W. E. Holten, Ripley, Ohio, R. R. 3.

Fairview—Woman's Bible class, Mrs. Stansbery, Georgetown, Ohio.

Hamersville—Class No. 4—Mrs. Potts, Hamersville, Ohio.

Higginsport—Busy Bees, teacher, Mrs. M. C. Jennings, Higginsport, Ohio.

Oak Grove—Reapers, teacher, Mrs. Jennie Meyers, West Union, Ohio.

Point Isabel—Class No. 5, teacher, Mr. Mahlen Little, Moscow, Ohio, R. R. 2.

Poplar Chapel—Bible class, teacher, Miss Grace Deam, Bethel, Ohio.

Union—Adams Co.—King's Daughters, teacher, Mrs. Lida Froman, Bentonville, Ohio, Box 16.

CENTRAL INDIANA

Officers

President—Mrs. Alma Wetzel, Clifford, Ind.
 Vice-President—Mrs. Hallie Bozell, Edinburg, Ind.
 Recording Secretary—Miss Margaret Loudon, Seymour, Ind.
 Corresponding Secretary-Treasurer—Mrs. Bessie Leak, Lizton, Ind.

Literature Superintendent—Mrs. Emma Hawkins, Spencer, Ind.

Auxiliary Society

Clifford—President, Mrs. Alma Wetzel, Clifford, Ind.; Secretary, Mrs. May Hill, Clifford, Ind.; Treasurer, Mrs. Eva Lucas, Clifford, Ind.

EASTERN INDIANA

Officers

President—Rev. Guernsey Stephens, Farmland, Ind.
 Corresponding Secretary-Treasurer—Mrs. Bertha Rust, Farmland, Ind.
 Recording Secretary—Rev. Nannie Martin, Farmland, Ind.
 Organizer—Mrs. Ella Cortner; Assistant, Mrs. Nettie Miller.
 Literature Superintendent—Rev. Hazel Lindley, Sidney, Ind.

Coletown—Corresponding Secretary-Treasurer.

Eden—Corresponding Secretary-Treasurer, Mrs. Mattie Gump, Eaton, Ind.

Fall Creek—Corresponding Secretary-Treasurer, Mrs. Carrie Chalfant, Middletown, Ind.

Jireh—Corresponding Secretary-Treasurer, Mrs. Favia Brown, Muncie, Ind.

Mississinewa—Corresponding Secretary-Treasurer, Mrs. Julia Mills-paugh, Farmland, Ind.

Montpelier—Corresponding Secretary-Treasurer, Mamie Roberson, Montpelier, Ind.

Muncie—Corresponding Secretary-Treasurer, Mrs. Arthur B. Jones, 322 N. Elm St., Muncie, Ind.

Auxiliary Societies

Albany—Corresponding Secretary-Treasurer, Mrs. John Bailey, Albany, Ind.

Christian Chapel—Corresponding Secretary-Treasurer, Elizabeth Gibson, Muncie, Ind., R. R. 6.

EEL RIVER

Officers

President—Mrs. C. B. McConnell, Sidney, Ind.
 Vice-President—Mrs. J. E. Crothers, Ligonier, Ind.
 Corresponding Secretary-Treasurer—

Mrs. Bertha Short, Bluffton, Ind., R. 6.

Recording Secretary—Mrs. O. W. White-lock, 523 S. Jefferson St., Huntington, Ind.

Superintendent Literature and Mite

Box—Mrs. Will Mahn, 667 Strong Ave., Elkhart, Ind.

Auxiliary Societies

Antioch—Mrs. Charles Reiff, North Manchester, Ind.
Elkhart—Mrs. Etta Mohn, Elkhart, Ind.
Goshen—Mrs. Charles Burkett, 1108 S. Main St., Goshen, Ind.
Huntington—Grace Strickland, 745 Salomonie Ave., Huntington, Ind.
Linn Grove—Elizabeth Hornada, Geneva, Ind.
Majenica—Corresponding Secretary—

Treasurer, Mrs. Isa Gill, Huntington, Ind., R. R. 5.
Merriam—Mrs. Grace King, Albion, Ind., R. R. 5.
Pleasant Hill—Winnie Black, Albion, Ind.
Sidney—Mrs. C. B. McConnell, Sidney, Ind.
Six Mile—Sophia Van Emon, Bluffton, Ind., R. R. 7.
Wakarusa—Corresponding Secretary—Treasurer, Mrs. Sarah Stewart, Wakarusa, Ind.
Warren—Mrs. C. H. Freck, Warren, Ind.

INDIANA MIAMI RESERVE

Officers

President—Mrs. Mary E. Miller, Yorktown, Ind.
 Vice-President—Mrs. Mattie McKinley, Alexandria, Ind.
 Recording Secretary—Miss Louise Crockett, Walton, Ind.
 Corresponding Secretary-Treasurer—Mrs. Noah Richman, Daleville, Ind., R. R. 4.
 Literature Superintendent—Miss Millie Mary Farr, Vanburen, Ind., R. R. 1, Box 100.

Auxiliary Societies

Alexandria—President, Mrs. Mattie Mc-

Kinley, Alexandria, Ind.; R. R. 2;
 Secretary, Mrs. Nerom Needham, 101 Walnut St., Alexandria Ind.; Treasurer, Mrs. Rena Garretson, Alexandria, Ind.
Marion—President, Mrs. Bertha Kilgore, 3024 S. Adams St., Marion, Ind.; Secretary, Mrs. Martha Barley, 2906 S. Gallaton St., Marion, Ind.; Treasurer, Mrs. Grace Edwards, Marion, Ind.
Pikes Peak—President, Mrs. Noah Richman, Daleville, Ind.; Secretary, Mrs. Roy Helvie, Yorktown, Ind., R. R. 4; Treasurer, Mrs. Ethel Harkrader, Daleville, Ind., R. R. 1.

NORTHWESTERN INDIANA

Officers

President—Miss Amanda Turner, Kokomo, Ind.
 Vice-President—Mrs. A. M. Thomas, Walton, Ind.
 Recording Secretary—Mrs. Hannah Crockett, Walton, Ind., R. R.
 Corresponding Secretary-Treasurer—Mrs. Eva Gott, 815 S. Market St., Kokomo, Ind.
 Superintendent of Literature—Mrs. Millie Delph, Young America, Ind.
 Superintendent of Stewardship—Mrs. Nellie Casad, Monticello, Ind., R. R.

Auxiliary Societies

Deer Creek—President, Mrs. Gertie Crites, Galveston, Ind., R. R. 1; Corresponding Secretary-Treasurer, Mrs. Jessie Walker, Galveston, Ind., R. R. 1.
Greentown—President, Mrs. Stella Bogue, Kokomo, Ind., R. R. 7; Treasurer, Mrs. Bessie Duncan, Greentown,

Ind., R. R. 1; Corresponding Secretary—Mrs. Gladys Dunlap, Greentown, Ind., R. R. 4.
Hickory Grove—President, Mrs. Jennie Magee, Monticello, Ind., R. R.; Corresponding Secretary-Treasurer, Mrs. J. C. McManus, Idaville, Ind., R. R.
Kokomo—President, Mrs. Eva Gott, 815 S. Market St., Kokomo, Ind.; Corresponding Secretary-Treasurer, Mrs. Ura Gray, 739 S. Market St., Kokomo, Ind.
Rock Creek Valley—President, Mrs. Mae Crockett, Walton, Ind.; Corresponding Secretary-Treasurer, Mrs. Belle Martin, Walton, Ind., R. R. 2.
Shiloh—President, Mrs. W. A. Light, Logansport, Ind., R. R. 1; Corresponding Secretary-Treasurer, Mrs. Etta Bussard.
Young America—President, Mrs. Moore, Galveston, Ind., R. R. 1; Corresponding Secretary-Treasurer, Mrs. Mary Robeson, Young America, Ind.

SOUTHERN INDIANA

Officers

President—Mrs. Virginia Emerson, Cynthia, Ind.
 Vice-President—Mrs. Grace Truman, Cynthia, Ind.
 Secretary-Treasurer—Mrs. Ellen Carter, Cynthia, Ind.

Auxiliary Societies

Bethsaida—Corresponding Secretary—

Treasurer, Hortense Barrett, Stewartsville, Ind.
Cynthiana—Corresponding Secretary-Treasurer, Fern McElroy, Cynthia, Ind.
Haubstadt—Corresponding Secretary-Treasurer, Mrs. James Yeager, Haubstadt, Ind.
New Liberty—Corresponding Secretary-Treasurer, Mrs. Tilla E. Baren, Cynthia, Ind.

WESTERN INDIANA

Officers

President—Mrs. Carrie Beaver, Advance, Indiana.
 Vice-President—Mrs. Ollie Carpenter, Veedersburg, Indiana.
 Recording Secretary—Mrs. Margaret Kibbey, Advance, Indiana.
 Treasurer—Mrs. Retha Henderson, Lebanon, Indiana.
 Corresponding Secretary—Mrs. Cora Defur, Wakarusa, Indiana.
 Superintendent Literature—Mrs. Alice Rice, Mellott, Indiana.
 Stewardship—Mrs. Ada Dodson, Mellott, Ind.; Mrs. Nettie Van Zant, Darlington, Ind.; Mrs. Daisy Benson, Veedersburg, Indiana.

Auxiliary Societies

Advance—President, Mrs. Ruby Cunningham, Advance, Indiana; Corresponding Secretary, Rosa Burris, Advance, Indiana.
Antioch—President, Mrs. J. S. Carter, Frankfort, Indiana; Secretary, Mrs. Minnie Kern, Frankfort, Indiana.
Darlington—President, Mrs. Nettie Van Zant, Darlington, Indiana; Corresponding Secretary, Miss Ina Bowers, Darlington, Indiana.
Lebanon—President, Mrs. Sallie Thompson, Lebanon, Indiana; Secretary,

Mrs. Elmer Thompson, 516 Esplanade St., Lebanon, Indiana.

Liberty—Mrs. Minerva Quillan; Corresponding Secretary, Mrs. Claude Broaders.

Linden—President, Mrs. Minnie Parker, Linden, Indiana; Secretary, Mrs. J. McCalliana, Linden, Indiana.

Linnsburg—President, Mrs. Ida Crawford, Linnsburg, Indiana; Secretary, Mrs. Anna Edwards, Linnsburg, Indiana.

Manson—President, Mrs. Emily Anderson, Frankfort, Indiana; Secretary, Mrs. Blanche Anderson, Frankfort, Indiana.

Mellott—President, Mrs. Pearl Mosier, Veedersburg, Indiana; Secretary, Mrs. Mildrid Fet, Mellott, Indiana.

Merom—President, Mrs. Grace Milan; Corresponding Secretary, Mrs. Constance Pleasant.

Pleasant View—President, Mrs. Riffa Campbell, Lebanon, Indiana; Secretary, Miss Ruby Cox, Lebanon, Indiana, R. R. N.

Union—President, Mrs. Elizabeth Crumley; Corresponding Secretary-Treasurer, Mrs. Anna Strader, Veedersburg, Indiana.

Wingate—President, Mrs. Lura Sentman; Corresponding Secretary-Treasurer, Mrs. Clifford Coon, New Richmond, Indiana.

WESTERN MICHIGAN AND NORTHERN INDIANA

Officers

President—Mrs. Bertha Stewart, Holton, Mich.
 Vice-President—Mrs. Grace Burrows, Pullman, Michigan.
 Corresponding Secretary—Miss Zelda Pickett, Pullman, Mich.

Recording Secretary—Mrs. Phena Bennett, New Carlisle, Indiana.

Treasurer—Mrs. Ida L. Jones, Rolling Prairie, Indiana, R. R. 2.

Superintendent Literature and Mite Boxes—Mrs. A. S. K. Burton, Fennville, Michigan, Box 245.

CENTRAL ILLINOIS

Officers

President—Mrs. C. W. Johnson, 311 W. Oregon St., Urbana, Ill.
 Corresponding Secretary-Treasurer—Mrs. Della Christy, 709 W. High St., Urbana, Ill.

Hope—Corresponding Secretary-Treasurer—Mrs. Minnie Gritten, Fithian, Illinois.

Lake Fork—Corresponding Secretary-Treasurer, Mrs. Lizzie Dukeman, Atwood, Ill.

Milmine—Corresponding Secretary-Treasurer—Mrs. Mary Taylor, Milmine, Ill.

Muncie—Corresponding Secretary-Treasurer, Mrs. Alice Michaels, Muncie, Ill.

Pierson—Corresponding Secretary-Treasurer, Mrs. Wm. Johnson, Pierson, Ill.

Tuscola—Corresponding Secretary-Treasurer, Mrs. Theo. Kinney, Tuscola, Ill.

Urbana—Corresponding Secretary-Treasurer—Mrs. Katheryn Ross, Urbana, Ill.

Auxiliary Societies

Atwood—Corresponding Secretary-Treasurer, Daisy Erhardt, Atwood, Ill.
Bethel—Corresponding Secretary-Treasurer, Mrs. Ada Niklaus, Farmer City, Ill.
Christian Chapel—Corresponding Secretary, Mrs. Clarence Creighton, Muncie, Ill.
Danville—Corresponding Secretary-Treasurer—Mrs. Emma Collings, Danville, Ill.

SOUTHERN WABASH ILLINOIS

Officers

President—Jennie Page, Robinson, Illinois, R. R. 7, Box 13.
 Vice-President—Mrs. Mollie Culver, 600 W. Cross St., Robinson, Illinois.
 Corresponding Secretary—Mrs. Lena

Newlin, Hutsonville, Illinois, R. R. 1.
 Recording Secretary-Treasurer—Mrs. Francis Kibler, Rose Hill, Illinois, R. R. 2.

Literature Superintendent—Mrs. Mary Stoltz, Sumner, Illinois.

Auxiliary Societies

Lamotte—President, Mrs. Frank Goodwin, Palestine Illinois, R. R.; Secretary, Mrs. Lesta Pleasant, Palestine, Illinois, R. R.

Newton—President, Mrs. Rhodes, Newton, Ill.; Vice-President, Mrs. Nora Sims, Newton, Ill.

Olney—President, Mrs. A. O. Jacobs, Olney, Illinois; Secretary, Mrs. Fletcher, Olney, Illinois; Treasurer, Mrs. Ladesky Cazad, Olney, Illinois.

Porterville—President, Jennie C. Page, Robinson, Ill., R. R. 7, Box 13; Secretary, Mrs. Rhea Rhodes, Eaton, Illinois; Corresponding Secretary-Treasurer, Mrs. L. L. Wilson, Robinson, Illinois, R. R.

Sumner—President, Mrs. Mary Stoltz, Sumner, Illinois; Secretary, Mrs. Della Witzel, Sumner, Illinois; Treasurer, Mrs. G. W. Shephard, Sumner, Illinois.

WESTERN ILLINOIS**Officers**

President—Mrs. Harriet L. Butler, Avon, Illinois.

Corresponding Secretary-Treasurer—Nellie L. Rubart, Avon, Illinois.
Vice-President—Mrs. Ella Wilhelm.

Society

Leaf River—President, Mrs. Jane Myers; Vice-President, Mrs. Lizzie

Walk; Treasurer, Mrs. Lillie Kapperman; Recording Secretary, Mrs. Bessie Stuckenburg; Corresponding Secretary, Miss Jennie Mishler.

NORTHERN ILLINOIS**SOUTHERN KANSAS****Officers**

President—Mrs. Lilly U. Moore, Towanda, Kansas.

Vice-President—Mrs. Mildred Strange, Arlington, Kansas.

Recording Secretary—Mrs. Josie Mock, Arlington, Kansas.

Corresponding Secretary-Treasurer—Mrs. Maude Durham, Turon, Kansas.

Secretary, Mrs. Mary Rawlings, Preston, Kansas; Treasurer, Mrs. Ella Helmer, Turon, Kansas.

Pleasant Hill—President, Mrs. Josie Mock, Arlington, Kansas; Vice-President, Mrs. Anna Webber, Arlington, Kansas; Secretary-Treasurer, Miss Mary Webber, Arlington, Kansas.

Towanda—President, Mrs. Lilly Moore, Towanda, Kansas; Vice-President, Mrs. Edith Woolridge, Towanda, Kansas; Secretary-Treasurer, Mrs. Sadie Gilly, Towanda, Kansas; Literature Superintendent, Mrs. Minnie Ralston, Towanda, Kansas.

Auxiliary Societies

Neola—President, Mrs. Flossie Nelson, (gone for the winter so the Vice-President is acting); Vice-President, Mrs. Eunice Lenegar, Turon, Kansas;

WESTERN IOWA**Officers**

President—Orpha Adkison, Winterset, Iowa.

Vice-President—Mrs. Jesse Kauffman, Madrid, Iowa.

Treasurer—Mrs. Alice Strawn, Truro, Iowa.

Secretary—To be supplied.

Secretary-Treasurer—Mrs. Anna Bell James, Orient, Iowa, R. R. 2.

Madrid—President, Mrs. George Hutton, Madrid, Iowa; Corresponding Secretary-Treasurer, Mrs. W. J. Jenkins, Madrid, Iowa.

Truro—President, Mrs. Byrle Patterson, Truro, Iowa; Treasurer, Mrs. Alice Strawn, Truro, Iowa.

Wheeler's Grove—President, Mrs. Pearl Osler, Carson, Iowa, R. R.

Auxiliary Societies

Hill of Zion—President, Mrs. William Ford, Creston, Iowa; Corresponding

UNION IOWA**Officers**

President—Mrs. Sylvia V. Kyle, Perlee, Iowa.

Vice-President—Mrs. Lillian Atterberg, Keokuk, Iowa.

Secretary-Treasurer—Mrs. Kate W. Snook, Perlee, Iowa.

Mite Box and Literature Superintendent—Miss Mary Parker, Floris, Iowa.

NORTHERN KANSAS AND NEBRASKA**Officers**

President—Mrs. Rhoda Roe, Webber, Kansas.

Vice-Presidents—Miss Mary B. Baird, Lincoln, Kansas, (President of Lincoln); Mrs. Blanch Bond, Gresham,

Nebraska, (President of Wayland); Mrs. Roe (President of Olive Hill). Miss Vernal Brindle, Gresham, Nebraska, (President of Red Cloud).

Corresponding Secretary-Treasurer—Mrs. Gertrude Nelson, Gresham, Nebraska.

WESTERN WASHINGTON

Officers

President—Mrs. Isabelle Nelson, Montesano, Wash.
 Corresponding Secretary—Mrs. Nancy Fry, Montesano, Wash.
 Treasurer—

Auxiliary Society

Montesano—President, Mrs. Josephine Loucks, Montesano, Washington.

EASTERN VIRGINIA

Officers

President—Mrs. C. H. Rowland, Franklin, Va.
 Vice-President—Mrs. I. W. Johnson, Suffolk, Va.
 Treasurer—Mrs. M. L. Bryant, 41 Poplar Ave., Norfolk, Va.
 Secretary—Mrs. Lion Staggs.
 Superintendent Literature and Mite Box—Mrs. John Cartwright, Norfolk, Virginia.

Auxiliary Societies

Antioch—Mrs. W. E. Garrison, Windsor, Virginia.
Berea—(Norfolk)—Mrs. Lillian Hall, Hickory, Va., R. R. 3.
Berea—(Nan.)—Mrs. J. F. Wilroy, Drivers, Va.
Bethlehem—Mrs. T. U. Savage, Buckhorn, Va.
Cypress Chapel—Mrs. A. J. Rountrie, Cypress Chapel, Va.
Damascus—Mrs. J. H. Seawell, Sunbury, N. C.
Dendron—Mrs. B. J. Ingram, Dendron, Virginia.
Dover—Mrs. Ella M. Benson, 230 N. Bradford St., Dover, Del.
First Church—Norfolk—Mrs. John Cuthrell, Bogens Ave., S. Norfolk, Virginia.

Franklin—Mrs. J. H. Williams, Franklin, Virginia.

Holland—Mrs. B. J. Beale, Holland, Va.
Holy Neck—Mrs. W. M. Jay, Holland, Virginia.

Ivor—Miss Dora Williams, Ivor, Va., R. R. 1.

Johnsons Grove—Mrs. W. H. Joyner, Courtland, Va.

Liberty Springs—Mrs. W. E. Eason, Suffolk, Va., R. R. 1.

Memorial Temple—Mrs. E. D. Midgett, 1110 Tunstall Ave., Norfolk, Va.

Mt. Carmel—Mrs. Frank Johnson, Zuni, Virginia.

Newport News—Mrs. James Jernigan, 1041 25th St., Newport News, Va.

Oakland—Mrs. R. B. Wood, Chuckotuck, Va.

Portsmouth—Mrs. B. F. Collins, 639 N. Cook St., Portsmouth, Va.

Rosemont—Mrs. O. F. Smith, Buell, Va.

Suffolk—Mrs. John King, Suffolk, Va.

Third Church, Norfolk—Mrs. John Cartwright, 80 LaSalle Ave., Norfolk, Va.

Union—Mrs. A. B. Covington, Franklin, Virginia.

Wakefield—Mrs. Blanche Baird Moffitt, Wakefield, Va.

Waverly—Mrs. B. E. White, Waverly, Virginia.

Windsor—Mrs. J. M. Roby, Windsor, Va.

VIRGINIA VALLEY CENTRAL

Officers

President—Mrs. Boyd R. Richards, Winchester, Va.
 Vice-President—Mrs. A. B. Kendall, Springfield, Ohio.
 Secretary—Mrs. B. F. Frank, Harrisonburg, Va.
 Treasurer—Miss Verdie Showalter, Harrisonburg, Va.
 Superintendent Literature and Mite

Box—Miss Ella Pickering, Broadway, Virginia.

Auxiliary Societies

Leaksville—President, Mrs. Lena Rothgeb, Luray, Va.

New Hope—President, Mrs. J. E. Bryant, Harrisonburg, Va.

Winchester—President, Mrs. Boyd R. Richards, Winchester, Va.

GEORGIA AND ALABAMA

Officers

President—Mrs. A. A. Terrell.
 Vice-President—Mrs. R. F. Brown.

Secretary—Treasurer—Mrs. J. L. Redmond.

NORTH CAROLINA

(North Carolina Christian Conference takes the place of former Eastern North Carolina, Western North Carolina, and North Carolina and Virginia conferences.)

Officers

President—Mrs. W. H. Carroll, Burlington, N. C.
 Vice-President—Mrs. J. P. Avent, Durham, N. C.
 Secretary—Mrs. J. W. Patton, Greensboro, N. C.

Treasurer—Mrs. W. R. Sellars, Burlington, N. C.

Superintendent Literature and Mite Boxes—Mrs. J. J. Henderson, Graham, N. C.

Superintendent Young People—Mrs. H. Russell Clem, Greensboro, N. C.

Superintendent Cradle Roll—Mrs. N. G. Newman, Elon College, N. C.

Auxiliary Societies

Apple Chapel—Mrs. Alfred Apple, Elon College, N. C.

- Herea**—Mrs. H. C. Pollard, Burlington, N. C.
- Bethlehem (A)**—Miss Anna Rippy, Altamahaw, N. C.
- Bethlehem (W)**—Mrs. John Taylor, Elanis, N. C.
- Burlington**—Mrs. W. R. Sellers, Burlington, N. C.
- Chapel Hill**—Mrs. E. W. Neville, Chapel Hill, N. C.
- Christian Light**—Mrs. E. M. Blanchard, Kipling, N. C.
- Concord**—Miss Barbara Tate, Altamahaw, N. C.
- Danville (Va.)**—Mrs. A. J. Allen, Danville, Va.
- Durham**—Mrs. J. P. Avent, 317 Hol-loway St., Durham, N. C.
- Elon College**—Mrs. J. O. Atkinson, Elon College, N. C.
- Franklinton**—Mrs. B. F. Black, Franklinton, N. C.
- Fullers Chapel**—Mrs. Sam Coghill, Henderson, N. C.
- Graham**—Mrs. J. D. Kernodle, Graham, N. C.
- Greensboro**—Mrs. J. W. Patton, Greensboro, N. C.
- Happy Home**—Mrs. Geo. Hill, Ruffin, N. C.
- Haw River**—Miss Emma Thomas, Haw River, N. C.
- Hebron (Va.)**—Mrs. Chas. R. Clark, Nelson, N. C.
- Henderson**—Mrs. R. L. Williamson, Henderson, N. C.
- High Point**—Mrs. L. A. Gibson, High Point, N. C.
- Hines Chapel**—Mrs. W. B. Wyrick, McLeansville, N. C.
- Howards Chapel**—Mrs. W. B. Madison, Wentworth, N. C.
- Ingram**—Miss Mary Kent, Ingram, Va.
- Lebanon**—Miss Mae Taylor, Milton, N. C.
- Liberty (Va.)**—Miss Elsie Bray, Nathalie, Va.
- Liberty (V.)**—Mrs. W. C. Whitaker, Kittrell, N. C.
- Longs Chapel**—Mrs. J. Walter Long, Burlington, N. C., R. R.
- Monticello**—Mrs. A. D. Zlienger, Browns Summit, N. C.
- Mt. Auburn**—Mrs. J. A. Kimball, Manson, N. C.
- Mt. Bethel**—Miss Ethel Friddle, Stokesdale, N. C.
- Mt. Zion**—Mrs. Lizzie Holt, Mebane, N. C., R. R.
- New Center**—Miss Eunice Davis, Seagrove, N. C.
- New Elam**—Mrs. S. C. Holt, New Hill, N. C., R. R. 2.
- New Lebanon**—Mrs. Horace Moore, Summerfield, N. C.
- Oak Level**—Mrs. W. H. Hudson, Youngsville, N. C.
- O'Kelleys Chapel**—Miss Susie Parish, Durham, N. C., R. R.
- Palm St.**—Mrs. A. H. Hinshaw, Care Revolution, Greensboro, N. C.
- Parks Cross Roads**—Mrs. W. T. Foushee, Ramseur, N. C.
- Pleasant Grove (Va.)**—Mrs. W. J. Pierce, News Ferry, Va.
- Pleasant Ridge (R)**—Mrs. J. C. Claren, Ashboro, N. C.
- Raleigh**—Mrs. L. L. Vaughan, West Raleigh, N. C.
- Ramseur**—Mrs. T. A. Moffit, Ramseur, N. C.
- Reidsville**—Mrs. J. M. Lambeth, Reidsville, N. C.
- Sanford**—Miss Emma Hart, Sanford, N. C.
- Shallow Ford**—Mrs. E. B. Roscoe, Elon College, N. C.
- Shallow Well**—Mrs. Flossie McIva, Jonesboro, N. C.
- Shiloh**—Miss Gertrude Moffit, Ramseur, N. C.
- Turners Chapel**—Miss Irene Sledge, Colon, N. C.
- Union (N. C.)**—Mrs. C. P. Aldridge, Union Ridge, N. C.
- Union (Va.)**—Mrs. T. W. Chandler, Virginia, Va.
- Wake Chapel**—Miss Ruth Johnson, Cardenas, N. C.

Department of Young People's Work

Superintendent, Miss Carrie Robison, North Springfield, Pa.

MAINE

Young People's Superintendent—Mrs. Alberta Bell, Blaine, Maine.

Societies

- Albion Beginners Class**—Teacher, Mrs. Anna M. Heikes, Albion, Maine.
- Albion Sunbeams Class**—Teacher, Mrs. Alice Robinson, Albion, Maine.
- Albion Star Class**—Teacher, Mrs. Julia Denaco, Albion, Maine.
- Albion Winners Class**—Teacher, Mr. William Wolcott, Albion, Maine.
- Albion Class in the Corner**—Teacher, Mrs. Anna Abbott, Albion, Maine.
- Albion Carry the News Class**—Teacher, Mrs. Rose Robinson, Albion, Maine.

MERRIMACK

Young People's Superintendent—Mrs. Mary J. Hoyt, Laconia, N. H.

Societies

Franklin Christian Endeavor—Marian Powers, Franklin, N. H.
Hill Christian Endeavor—Mrs. F. R. Woodward, Hill, N. H.
Laconia Christian Endeavor—Mrs. Evelyn Monte, Laconia, N. H.
Laconia Intermediate Christian Endeavor—Mr. J. H. Corey, Laconia, N. H.

Laconia Junior Christian Endeavor—Mrs. Mary J. Hoyt, Laconia, N. H.
Shrewsbury Christian Endeavor—Daisy A. Whiting, Cuttingsville, Vt.
South Danbury Christian Endeavor—E. J. Ordway, South Danbury, N. H.
Woodstock Christian Endeavor—Orren Houghton, Woodstock, Vt.

RHODE ISLAND AND MASSACHUSETTS

Societies

Elmwood Junior Christian Endeavor—Miss Caroline A. Vaughn, 67 Elmdale Ave., Providence, R. I.

Elmwood Intermediate Christian Endeavor—Miss Vaughn.

ROCKINGHAM

Young People's Superintendent—Mrs. Winnifred T. Coffin, Kittery Point, Me.

Societies

Lynn Invincibles Class—Miss Edith M. Hart, 36 Pacific St., East Lynn, Mass.
Lynn Junior Invincibles Class—Teacher, Mrs. W. E. Alden, 96 President St., East Lynn, Mass.
Manchester Glad Gleaners—Superintendent, Mrs. Mary Caswell, 496 Hall St., Manchester, N. H.

Portsmouth Junior Christian Endeavor—Superintendent, Mrs. Hayden Merrill, 40 Elwyn St., Portsmouth, N. H.
Portsmouth Young People's Society—Dr. L. E. Follansbee, Portsmouth, N. H.
Wolfeboro Girl's Sunday-school Class—Miss Elsie Thurston, Wolfeboro, N. H.

NEW YORK EASTERN

Young People's Superintendent—Mrs. B. H. Andrews, 134 W. Spring St., Albany, N. Y.

Societies

Danbury (Conn.) Junior Christian Endeavor—Superintendent, Mrs. A. H. Fielder, Danbury, Conn.
Medway Willing Workers—Miss Jessie

E. Miller, Medway, N. Y.
Albany Christian Endeavor—Secretary, Miss Charlotte L. Estes, 405 Madison Ave., Albany, N. Y.

NEW YORK WESTERN

Young People's Superintendent—Mrs. Robert Hall, Hilton, N. Y.

Society

Orangeport Glad Gleaners—Mrs. Julia Silsby, Gasport, N. Y.

NEW YORK CENTRAL

Young People's Superintendent—Mrs. Minnie Cox, West Henrietta, N. Y.

ONTARIO

Young People's Superintendent—Miss Edith M. Morton, Keswick, Ontario.

Societies

Bethaven Mission Study Class—President, Miss Muriel Ardell, Bethaven, Ontario.
Keswick Young People's Mission Society—President, Mr. Erwin Winch, Keswick, Ontario.
Oshawa Glad Gleaners—Superintendent, Miss Luella Manuel, Oshawa, Ont.

Oshawa Willing Workers—President, Mr. George Webster, Oshawa, Ont.
Ringwood Young People's Society—President, Miss Alma Breuls, Ringwood, Ontario.
Stouffville Young People's Society—President, Miss Nora Stapleton, Stouffville, Ontario.

ERIE

Young People's Superintendent—Miss Carrie Robison, N. Springfield, Pa.

Societies

Draketown Busy Bees Class—Teacher, Marie Gleeton, Waterford, Pa.
Draketown Over the Top Class—Teacher, Mrs. Pearl Gardner, Waterford, Pa.

Draketown Star Class—President, Miss Marian Ryan, Waterford, Pa.

Draketown True Blue Class—President, Miss Beth Strybrandt, Waterford, Pa.

East Springfield Willing Workers Class—President, Miss Lila Howard, East Springfield, Pa.

Fairview Glad Gleaners—Teacher, Mrs. Lovina Nason, Fairview, Pa.

Fairview Young People's Society—President, Mrs. Maud Herbol, Fairview, Pa.

Springboro Class—President, Miss Dorothy Thornton, Springboro, Pa.

Washington Valley, G. S. B. C.—Secretary, Joseph Gillette, Waterford, Pa.

Washington Valley Winners Class—Secretary, Miss Esther McLellan, Cambridge Springs, Pa.

Washington Valley Willing Workers Class—Teacher, Nellie Hawk, Cambridge Springs, Pa.

Washington Valley Hopeful Band Class—Teacher, Mrs. J. G. Greenman, Cambridge Springs, Pa.

Washington Valley Altruistic Class—Teacher, Miss Esther McLellan, Cambridge Springs, Pa.

NEW JERSEY

Societies

Locktown Invincibles Class—Secretary, Miss Edna Stryker, Frenchtown, N. J.

Locktown Woodrow Wilson Class—Secretary, Miss Elizabeth Goodell,

Flemington, N. J.

Locktown Willing Helpers Class—Teacher, Mrs. Joseph Robbins, Flemington, N. J.

RAYS HILL AND SOUTHERN PENNSYLVANIA

Young People's Superintendent—Mrs. A. F. Foor, Everett, Pa.

Societies

Bell Grove Young People's Society—Mrs. Hays Lashley, Hancock, Md.

Buck Valley Young People's Society—President, George Lehman, Hancock, Md., R. R.

Buck Valley Glad Gleaners—Miss Jessie Bottenfield, Hancock, Md.

Damascus Glad Gleaners—President, Miss Mary Gregory, Everett, Pa., R. R. 4.

Earlston Young People's Society—Mrs. Gideon Price, Everett, Pa., R. R. 4.

Earlston Glad Gleaners—Superintendent, Mrs. J. H. Bassett, Everett, Pa.

Jerusalem Glad Gleaners—Superintendent, Miss Goldie Plessinger, Amaranth, Pa.

Mt. Union Young People's Society—President, Mrs. Charles Jackson, Everett, Pa., R. R.

Mt. Union Glad Gleaners—Superintendent, Mrs. George Buzzard, Everett, Pa., R. R.

Mt. Zion Young People's Society—President, Mrs. E. M. Trail, Flintstone, Md.

Pleasant Grove Young People's Society—Mrs. Brooks Smith, Warfordsburg, Pa., R. R.

Pleasant Grove Glad Gleaners—Superintendent, Mrs. Mae Mellott, Warfordsburg, Pa.

Pine Grove Young People's Society—President, Mrs. Alvah Jay, Clearville, Pa.

Rock Hill Young People's Society—H. F. Mearkle, Everett, Pa.

Union Memorial Glad Gleaners—Superintendent, Mrs. Dorset Wink, Everett, Pa.

Sideling Hill Glad Gleaners—Superintendent, Miss Louie Pittman, Needmore, Pa., R. R. 1.

TIOGA RIVER

Young People's Superintendent—Mrs. Lynn Graves, 12 Orton Ave., Binghamton, N. Y.

Assistant Superintendent—Mrs. Etta Terrill, 149 St. Johns St., Johnson City, N. Y.

Society

Evergreen Glad Gleaners—Superintendent, Mrs. Blanch Robison, New Albany, N. Y.

MIAMI OHIO

Young People's Superintendent—Miss Mary E. Froebe, 611 Brice Ave., Piqua, Ohio.

Societies

Dayton (First) Junior Christian Endeavor—Superintendent, Miss Edna Ruse, 338 Mercer St., Dayton, Ohio.

Dayton (Walnut Hills) Primary Department—Superintendent, Mrs. Mary Jenkins, R. R. 8, Dayton, Ohio.

Dayton (Walnut Hills) Intermediate Christian Endeavor—Superintendent, Miss Edna Metcalf, 28 Anderson St., Dayton, Ohio.

Dayton (Walnut Hills) Wo-he-lo Class—Corresponding Secretary, Miss Violet Weaver, 131 Edgar Ave., Dayton, Ohio.

Eaton Queen Esther Band—Corresponding Secretary, Miss Ruth Miley, 112 East High St., Eaton, Ohio.

Franklin Young People's Society—Corresponding Secretary, Miss Mina Minge, Harrison Addition, Franklin, Ohio.

Greenville Young People's Society—Corresponding Secretary, Miss Maude Spade, 408 East Main St., Greenville, Ohio.

Greenville Glad Gleaners—Superintendent, Mrs. J. O. Winters, 210 Oakwood Ave., Greenville, Ohio.

Piqua Miriam Bible Class—Corresponding Secretary, Mrs. Maude Kelsey, 514 West North St., Piqua, Ohio.

Pleasant Hill Young People's Society—Corresponding Secretary, Miss Wanda Smith, R. R. 4, Maple Lawn Farm, Covington, Ohio.

Springfield Young People's Society—Corresponding Secretary, Miss Esther Leist, North Race St., Springfield, Ohio.

Troy Young People's Society—Corresponding Secretary, Miss Irene Railing, 714 McKaig Ave., Troy, Ohio.

Troy Class No. 8—Corresponding Secretary, Mrs. Walter Miller, Race St., Troy, Ohio.

Troy Junior Christian Endeavor—Superintendent, Miss Gertrude Reed, 127 South Cherry St., Troy, Ohio.

Versailles Young People's Society—Corresponding Secretary Miss Mary Belle Harn, Versailles, Ohio.

Versailles Junior Christian Endeavor—West Milton Glad Gleaners—Superintendent, Mrs. Mary Wilgus, West Milton, Ohio.

MT. VERNON

Young People's Superintendent—Mrs. Daisy Martin, Black Run, Ohio.

Society

Coshocton Junior Missionary Society—Superintendent, Mrs. Adda Baughman, 946 Chestnut St., Coshocton, Ohio.

OHIO CENTRAL

Young People's Superintendent—Mrs. Mabel Merrill, 2335 Indianola Ave., Columbus, Ohio.

Society

Mt. Sterling Junior Christian Endeavor—Superintendent, Mrs. Mary Hagans, Mt. Sterling, Ohio.

SOUTHERN OHIO

Young People's Superintendent—Mrs. Ava Canter, New Richmond, Ohio.

Societies

Antioch Twilight Club—Teacher, Mrs. Nettie Bee, Bethel, Ohio, R. R. 4.

Antioch Winners Class—Teacher, Miss Mary Bee, Bethel, Ohio, R. R. 4.

Higginsport Perseverance Band—Teacher, Mrs. Fannie White, Georgetown, Ohio, R. R. 1.

Higginsport Opening Buds—Teacher, Miss Flora Jennings, Higginsport, Ohio.

Oak Grove Depend On Me Class—Teacher, Mrs. Della Hayslip, Cherry Fork, Ohio, R. R. 1.

Oak Grove Willing Workers Class—Teacher, Mrs. Mandy Pence, West Union, Ohio, R. R. 3.

Oak Grove Glad Gleaners Class—Teacher, Mrs. Minnie Brodt, West Union, Ohio, R. R. 3.

Mt. Zion King's Daughters Society—President, Miss Jossie West, New Richmond, Ohio, R. R.

Poplar Chapel Christian Endeavor—President, Miss Olive Parrish, Bethel, Ohio, R. R. 4.

Poplar Chapel Loyal Workers Class—Teacher, Miss Olive Parrish, Bethel, Ohio, R. R. 4.

Poplar Chapel Live Wire Class—Teacher, Miss Carrie Miller, Bethel, Ohio, R. R. 3.

Poplar Chapel Sunshine Class—Teacher, Miss Sara Parrish, Bethel, Ohio, R. R. 4.

Pt. Isabel Class No. 4—Teacher, Mrs. Mary Snider, Bethel, Ohio, R. R. 3.

Union (Adams Co.) Class in the Corner—Teacher, John Pyle, Manchester, Ohio.

Union (Brown Co.) Busy Bees—Teacher, Miss Elizabeth Shinkle, Higginsport, Ohio.

CENTRAL INDIANA

Young People's Superintendent—Mrs. Dora Smith, Acton, Ind.

Societies

Acton Young People's Society—Mrs. Dora Smith, Acton, Ind.

Clifford Junior Christian Endeavor—Superintendente, Miss Nora Mohr, Clifford, Ind.

EASTERN INDIANA

Young People's Superintendent—Mrs. Ida Herrons, Montpelier, Ind.

Society

Mt. Zion Willing Workers—Superintendent, Mrs. Laura Routh, Losantville, Ind.

EEL RIVER

Young People's Superintendent—Mrs. Ruby Himes, Cromwell, Ind., R. R.

Societies

Goshen Young People's Sunday-School Class—

Huntington Young Ladies' Guild—President, Mrs. J. E. Etter, Hunting-

ton, Ind.

Sparta Young People's Society—President, Chancy Himes, Cromwell, Ind., R. R.

NORTHWESTERN INDIANA

Young People's Superintendent—Mrs. Minnie Harness, Galveston, Ind., R. R. 1.

WESTERN INDIANA

Young People's Superintendent—Miss Beryl McReynolds, Sharpsville, Ind.

Societies

Advance Glad Gleaners—Superintendent, Mrs. Lottie Bratton, Lebanon, Ind.

Antioch Glad Gleaners—Superintendent, Mrs. Rhoda Anderson, Frankfort, Ind.

Antioch Young People's Society—Mrs. Blanche Phillips, Frankfort, Ind.

Darlington Glad Gleaners—Superin-

tendent, Mrs. Nettie Van Zant, Darlington, Ind.

Mellott Glad Gleaners—Secretary, Miss Dorothy Crumly, Veedersburg, Ind.

Merom Young People's Society—Mrs. Constance Pleasant, Merom, Ind.

Prairieville Young People's Sunday-school Class—Mrs. Roy Lee, Sharpsville, Ind.

CENTRAL ILLINOIS

Young People's Superintendent—Mrs. Elizabeth Dukeman, Atwood, Ill.

Societies

Danville Young People's Society—President, Miss Doris Toms, Danville, Illinois.

Hope Glad Gleaners—Miss Lorraine Gritton, Fithian, Ill.

Lake Fork Glad Gleaners—President, Miss Ruth Harshbarger, Atwood, Ill.

Milmine Glad Gleaners—Miss Blanche Longbous, Milmine, Ill.

Milmine Young People's Society—Presi-

dent, Miss Mildred Dobson, Milmine, Illinois.

Tuscola Glad Gleaners—Mrs. Claude Hoel, Tuscola, Ill.

Urbana Glad Gleaners—Superintendent, Miss Mary Douglas, Urbana, Ill.

Urbana World Wide Guild—Helen Veach, Urbana, Ill.

Urbana Willing Workers Class—Marn Stockville, Urbana, Ill.

SOUTHERN WABASH ILLINOIS

Young People's Superintendent—Mrs. L. L. Wilson, Robinson, Ill.

Societies

Hidalgo Young People's Society—President, Miss Elsie Brooks, Hidalgo, Ill.

Mt. Zion Young People's Society—President, Miss Ophal Kelley, Greenup, Ill.

NORTH CAROLINA

Superintendent of Boys' Work—Mrs. J. W. Patton, 316 Tate St., Greensboro, N. C.

Societies

Elon College Boys' Society—Superintendent, Mr. Humphreys, Elon College, N. C.

Graham Boys' Society—Superintendent, Mrs. J. D. Kernodle, Graham, N. C.

Greensboro Boys' Society—Superintendent, C. E. York, Greensboro, N. C.

Greensboro Young Men's Junior Foreign Missionary Society—Superintendent, F. M. Clement, Simpson St., Greensboro, N. C.

Ramseur Boys' Society—Superintendent, Mrs. A. T. Banks, Ramseur, N. C.

NORTH CAROLINA

Young People's Superintendent—Mrs. H. R. Clem, Greensboro, N. C.

Societies

Bennett Young People's Society—
Burlington Young People's Society—
Burlington Willing Workers—
Chapel Hill Willing Workers—
Catawba Springs Young People's Society—
Concord Young People's Society—
Danville (Va.) Young People's Society—
Danville (Va.) Willing Workers—
Elon College Young People's Society—
Elon College Junior Young People's Society—
Elon College Willing Workers—
First Church, Greensboro Willing Workers.
Fullers Chapel Young People's Society—

Graham Young People's Society—
Liberty (Va.) Young People's Society—
Liberty (Va.) Willing Workers—
Mt. Auburn Willing Workers—
Needhams Grove Young People's Society—
New Lebanon Young People's Society—
New Providence Young People's Society—
Pleasant Grove (Va.) Young People's Society—
Pleasant Grove (Va.) Willing Workers—
Popes Chapel Young People's Society—
Raleigh Young People's Society—
Reidsville Young People's Society—
Sandford Young People's Society—
Union (Va.) Willing Workers—

VIRGINIA VALLEY CENTRAL

Young People's Superintendent—Mrs. A. W. Andes, Harrisonburg, Va.

Societies

Antioch Young People's Society—President, Miss Verdie Showalter, Harrisonburg, Va.
Bethlehem Young People's Society—President, G. N. Brown, Broadway, Va.
Concord Young People's Society—President, Miller Mills, Timberville, Va.

Dry Run Willing Workers—President, Miss Mae Burke, Seven Fountains, Va.
Timber Ridge Young People's Society—President, Miss Grace Larrick, High View, W. Va.
Winchester Young People's Society—Russel Cather, Winchester, Va.

EASTERN VIRGINIA

Young People's Superintendent—Mrs. W. V. Leathers, Holland, Va.

Societies

Berea Young People's Society—
Berea Willing Workers—
Bethlehem Young People's Society—
Hurtous Grove Young People's Society—
Dendron Young People's Society—
First, Norfolk Young People's Society—
Franklin Young People's Society—
Franklin Willing Workers—
Holland Young People's Society—
Holland Willing Workers—
Holy Neck Willing Workers—
Liberty Sprung Young People's Society—

New Lebanon Young People's Society—
Portsmouth Young People's Society—
Suffolk Young People's Society—
Spring Hill Young People's Society—
South Norfolk Young People's Society—
South Norfolk Willing Workers—
Suffolk Willing Workers—
Spring Hill Willing Workers—
Wakefield Young People's Society—
Waverly Young People's Society—
Waverly Willing Workers—
Windsor Willing Workers—

Cradle Roll Department

Cradle Roll Superintendent—Mrs. Noma Culver Johnson, 147 Ridge Ave., Dayton, Ohio.

CENTRAL IOWA

Conference Superintendent—Miss Ruth Speas, Gilman, Iowa.

Local Superintendents

Ferguson—Mrs. Elma King, Ferguson, Iowa. **Legrand**—Mrs. Margaret Piper, Legrand, Iowa.

CENTRAL ILLINOIS

Conference Superintendent—Mrs. John Anderson, Tuscola, Illinois.

Local Superintendents

Bethel—Mrs. Edith Perry, Mansfield, Illinois.

Danville—Mrs. T. C. Toms, 812 Gilbert St., Danville, Illinois.

Hope—Mrs. Lena Arnold.

Lake Fork—Mrs. Grace Monroe, At-

wood, Illinois.

Tuscola—Mrs. J. N. Heacock, 58 S. Miller St., Tuscola, Illinois.

Urbana—Rose M. Thompson, 107½ N. Park St., Urbana, Illinois.

EASTERN INDIANA

Conference Superintendent—Mrs. Nettie Thornburg, Farmland, Indiana.

Local Superintendents

Antioch—Mrs. Maymie Seagrave, Losantville, Indiana.

Mt. Zion—Mrs. Nora Gollhofer, Losantville, Indiana.

White Chapel—Mrs. Ursel Patty, Parker, Indiana.

EEL RIVER

Conference Superintendent—Mrs. S. W. Paff, 628 S. 7th St., Goshen, Indiana.

Local Superintendents

Antioch—Mrs. Alva Klutz, North Manchester, Indiana.

Elkhart—Mrs. Ida Dickerhoff, 619 Maple Row, Elkhart, Indiana.

Goshen—

Huntington—Mrs. Millicent Snyder, 730 Leopold St., Huntington, Indiana.

Sparta—Mrs. Fannie Cash, Kimmell, Indiana.

Sidney—A. Florence Messmore, Sidney, Indiana.

Warren—Martha Sprowl, Warren, Indiana.

ERIE

Conference Superintendent—Mrs. Charles Gardner, Edinboro, Pa., R. R.

Local Superintendents

Cambridge Springs—Mrs. Theodore Davis, Cambridge Springs, Pa.

Conneaut—Mrs. Bert Palmer, Conneaut, Ohio.

Draketown—Mrs. Marie Gluten, Edinboro, Pa.

East Springfield—Mrs. H. L. Lott, East

Springfield, Pa.

Edinboro—Mrs. Leslie Colvin, Edinboro, Pa.

Springboro—Mrs. Sarah Gunn, Springboro, Pa.

Washington Valley—Mrs. Nellie Davis, Waterford, Pa.

INDIANA MIAMI RESERVE

Conference Superintendent—Miss Dora Pickens, Vanburen, Indiana, R. R.

Local Superintendents

Pikes Peak—Mrs. Ocie Helvie, Daleville, Indiana, R. R. 1.

Marion—

MAINE

Conference Superintendent—Miss Eva Copeland, Albion, Maine.

Local Superintendent

Albion—Mrs. Louise Littlefield, Albion, Maine.

MERRIMACK

Local Superintendents

Woodstock—Mrs. Bert E. Hood, Woodstock, Vermont.

East Lynn—Mrs. E. M. MacNichol, East Lynn, Mass.

MIAMI OHIO

Conference Superintendent—Mrs. Edith Spring, Eaton, Ohio.

Local Superintendents

- Ansonia**—Mildred Johnson, Ansonia, Ohio.
Concord—Mrs. Hattie Hart, Concord, Ohio.
Crown Point—Mary Peterson, Dayton, Ohio, R. R. 4.
Campbellstown—Mrs. Ota Swisher, Campbellstown, Ohio.
Dayton (First Church)—Mrs. Ida M. Eickmeyer, 1112 W. Second St., Dayton, Ohio.
Dayton (Walnut Hills)—Mrs. Earl McDonald, 1020 Epworth Ave., Dayton, Ohio.
Eaton—Mrs. Edith Spring, Eaton, Ohio.
Greenville—Mrs. C. E. Patly, 245 Oakwood Ave., Greenville, Ohio.
Piqua—Mrs. John Alexander, 214 Chestnut St., Piqua, Ohio.
Shiloh Springs—Mrs. Nancy K. Wines, Dayton, Ohio, R. R. 1.
Springfield—Mrs. Brown, 1010 Limestone St., Springfield, Ohio.
Sugar Creek—Mrs. Drusilla Vaughan, Centerville, Ohio.
Troy—Mrs. John Harris, Troy, Ohio.
Versailles—Miss Mary Rike, 201 E. Wood St., Versailles, Ohio.
West Milton—Mrs. Laura Folker, West Milton, Ohio.

MICHIGAN**Local Superintendent**

- Maple Rapids**—Mrs. Anna N. Blank, Perrinton, Michigan, R. R. 1.

MT. VERNON

- Conference Superintendent**—Mrs. Lees.

Local Superintendents

- Appleton**—Mrs. Ida Hatch, Centerburg, Ohio, R. R. 3.
Centerburg—Miss Mary Willis, Centerburg, Ohio.
Coshocton—Mrs. J. S. Baughman, 904 Chestnut St., Coshocton, Ohio.
Danville—Mrs. A. J. Workman, Danville, Ohio.
Fairview—Mrs. Ira Berger, Mt. Vernon, Ohio.
Utica—Miss Jessie Shuff, Utica, Ohio.
Westville—Mrs. Ethel Taylor, Beloit, Ohio.

NEW YORK EASTERN

- Conference Superintendent**—Mrs. Thomas Robinson, 17 Barclay St., Albany, N. Y.

Local Superintendents

- Albany**—Middleburg, N. Y., R. R. 2.
Clove—Mrs. C. B. Dennis, Lagrangeville, N. Y., R. R. 15.
Freehold—Rebecca Boyce, Freehold, N. Y.
Hartwick—Mrs. Bertha DeMett, Hartwick, N. Y.
Huntersland—Mrs. Harvey Becker, Randall, N. Y.
Otego—Mrs. Fannie Martindale, Otego, N. Y.
Portlandville—Miss C. Belle Thorne, Portlandville, N. Y.
Rural Grove—Mrs. Mattie Herrick, Randall, N. Y.

NORTH CAROLINA

- Conference Superintendent**—Mrs. N. G. Newman, Elon College, N. C.

Local Superintendent

- Elon College**—Mrs. N. G. Newman, Elon College, N. C.

NEW YORK CENTRAL**Local Superintendents**

- Brushton**—Mrs. F. A. Clark, Brushton, New York.
East Hounsfield—Miss Flora Cleveland, Watertown, New York.

NEW YORK WESTERN

- Conference Superintendent**—Mrs. W. S. Daniels, Morgansville, N. Y.

Local Superintendents

- Machias**—Mrs. A. Bartlett, Machias, N. Y.
Royalton—Mrs. R. H. Peel, Gasport, N. Y., R. R.

NORTHWESTERN INDIANA

- Conference Superintendent**—Marion Moore, Galveston, Ind., R. R. 2.

Local Superintendents

Argos—Mrs. Nellie Carter, 305 Miami St., Argos, Indiana.

Deer Creek—Mrs. Theresa Yater, Galveston, Indiana, R. R. 1.

Greentown—Mrs. Jennie Smith, Greentown, Indiana.

Hlekory Grove—Mrs. Nellie Casad, Monticello, Indiana, R. R.

Kokomo—Mrs. B. A. Kaufman, Kokomo, Ind., R. R.

Ora—Mrs. Mary Parker, Ora, Indiana, R. R. 59.

Shiloh—

Rock Creek Valley—Mrs. Hester Amthauer, Walton, Ind., R. R.

Young America—Mrs. Emma Pickett, Russiaville, Ind., R. R. 4.

NORTHWESTERN OHIO

Conference Superintendent—Mrs. G. R. Mell, 700 S. Broadway, Lima, Ohio.

Local Superintendents

Bethel—No report.

Columbus Grove—Mrs. S. H. Kerns, Columbus Grove, Ohio.

Defiance—Write Mrs. M. T. Morrill, 20 College Place, Defiance, Ohio.

Delphos—Miss Cora Morgan, Delphos, Ohio.

Lima—Mrs. Hazel Dickson, 424 S. Scott St., Lima, Ohio.

Olive Branch—Miss Jessie Brown, Convoynoy, Ohio.

OHIO CENTRAL

Conference Superintendent—Mrs. Alta Ollinger, South Vienna, Ohio.

Local Superintendents

Columbus—Mrs. Susie M. Alexander, 169 E. Tompkins St., Columbus, Ohio.

Mt. Sterling—Mrs. Margaret Hollingshead, Mt. Sterling, Ohio.

OHIO EASTERN

Conference Superintendent—No report.

OHIO VALLEY

Conference Superintendent—Mrs. Katie Siders, Middleport, Ohio.

OHIO STATE

Conference Superintendent—Mrs. Mary E. Hagans, Mt. Sterling, Ohio.

OSAGE (EASTERN DIVISION)**Local Superintendent**

Mt. Zion—Mrs. Lydia Nixdorf, Iberia, Missouri.

RAYS HILL AND SOUTHERN PENNSYLVANIA

Conference Superintendent—Mrs. Anna T. Smith, Inglesmith, Pa.

Local Superintendents

Buck Valley—Miss Viola Bottenfield, Hancock, Md.

Earlston—Mrs. Harvey Darr, Everett, Pa., R. R. 3.

Mt. Union—Mrs. McDaniel.

Pleasant Grove—Mrs. Blanche S. Hollenshead, Needmore, Pa., R. R.

Union Memorial—Mrs. U. J. Bennett.

Rock Hill—Mrs. George Ferguson.

ROCKINGHAM**Local Superintendent**

East Lynn—Mrs. E. M. MacNichol, East Lynn, Mass.

SOUTHERN CHRISTIAN CONVENTION

Superintendent—Mrs. Boyd Richards, Winchester, Va.

SOUTHERN KANSAS**Local Superintendent**

Towanda—Mrs. Jane Mooney, Towanda, Kansas.

SOUTHERN OHIO

Conference Superintendent—Mrs. Daisy Day, Bethel, Ohio, R. R. 3.

Local Superintendents

- Antioch**—Miss Nola Bee, Bethel, Ohio, R. R. 4.
Bible Chapel—Mrs. Mary Meranda, Hamersville, Ohio.
Mt. Zion—Miss Josie West, New Richmond, Ohio, R. R. 1.
Mt. Joy—Miss Nolene Ellington, Otway, Ohio, R. R. 1.
Point Isabel—Mrs. Daisy Day, Bethel, Ohio, R. R. 3.
Union (B. C.)—Mrs. Maud Meranda, Georgetown, Ohio, R. R.

SOUTHERN WABASH ILLINOIS

Conference Superintendent—Mrs. Lena Newlin, Hutsonville, Illinois.

Local Superintendents

- Lamotte**—Mrs. Lee Pleasant, Palestine, Illinois.
Porterville—Mrs. R. B. Morris, Hutsonville, Illinois.

SOUTHWESTERN IOWA**Local Superintendent**

Madrid—Mrs. A. E. Skortman, Madrid, Iowa.

TIOGA RIVER

Conference Superintendent—Mrs. Julia Rockwell, Lawrenceville, Pa., R. R. 1.

Local Superintendents

- East Lawrence**—Mrs. Hattie Tilford, Lawrenceville, Pa., R. R. 1.
Evergreen—Miss Leona Terry, New Albany, Pa., R. R. 4.

UNION IOWA

Conference Superintendent—Miss Mary Parker, Floris, Iowa.

VIRGINIA VALLEY CENTRAL

Conference Superintendent—Mrs. C. O. Taylor, Linville, Va.

WESTERN INDIANA

Conference Superintendent—Mrs. Edith Mason, Veedersburg, Indiana, R. R. 1.

Local Superintendents

- Advance**—Miss Esther Morrison, Lebanon, Indiana, R. R.
Antioch—Mrs. D. L. Thompson, Frankfort, Ind., R. R.
Attica—Mrs. Horora Dunkin, Attica, Indiana.
Darlington—Ina Bowers, Darlington, Indiana.
Lebanon—Mrs. C. R. Miller, 417 Jameson St., Lebanon, Indiana.
Linden—Mrs. John Harrigan, Linden, Indiana.
Manson—Mrs. Myrtle Price, Frankfort, Ind., R. R. 6.
Mellott—Miss May Walters, Mellott, Indiana.
Osborn Prairie—Mrs. George Black, Veedersburg, Indiana, R. R. 4.
Pleasant View—Mabel Clifton, Lebanon, Indiana, R. R. 11.
Union—Mrs. Edith McKnight, Veedersburg, Indiana, R. R. 6.
Wingate—Mrs. Lurie Sentman, Wingate, Indiana.

CONFERENCE DEPARTMENT

In the Conference Department, where the church or the Sunday-school or Christian Endeavor Society is not reported by the Conference Secretary, we have taken it as evidence that there were none to report, except in such cases where we were fully assured that only temporarily inactivity existed. In such cases we have reprinted the report for 1921 and indicated such reprint by the figures (1921). When Sunday-schools and Christian Endeavor Societies were not reported as making offerings to these departments, it was taken for granted that no offering had been made. The four offerings—Convention, Home Missions, Foreign Missions, and Education—are reported from the Convention records, except those reported by Conference Secretaries.

New England Group

MAINE

(Reported by Secretary Heikes)

Session of 1921—Bangor, Maine.
Session of 1922—

Officers—Rev. J. W. Reynolds, Newport, Maine—President.
E. E. Wiggin, Albion, Maine—Vice-President.
Rev. N. M. Heikes, Albion, Maine—Secretary.
R. E. Ireland, Corinna, Maine—Treasurer.

Department Secretaries—Mrs. F. W. Roberts, Newport, Maine—Sunday-schools.
Rev. D. P. Hurlburt, Bangor, Maine—Christian Endeavor.
—Education.
Mrs. N. M. Heikes, Albion, Maine—Missions.

Ministers—

Arnold, Henry, Fall River, Mass.
Bartlett, Rufus.
Bodman, E. J., 3520 N. Main St., Fall River, Mass.
Burrill, S. L.
Case, Alex., Cherryfield, Me.
Clark, Mrs. C. C., Blaine, Me.
Cole, Grace E., Winterport, Me.
Cole, Horatio E., Winterport, Me.
Cottle, W. B., Kennebunkport, Me.

Flewelling, Lemuel E., Blaine, Me.
Heikes, N. M., Albion, Me.
Humphrey, T. P., Hampton Highlands, Me.
Hurlburt, Donald P., Bangor, Me.
Kelley, Lawrence, Grimes, Me.
Matteson, C. E., Dexter, Me.
Orff, B. L., Lawrence, Mass.
Potter, George W.
Reynolds, J. W., Newport, Me.
Turner, Mark.

Church, Pastor, Clerk, Offerings, Organizations

(Offerings October 1, 1920, to October 1, 1921)

ALBION—Rev. N. M. Heikes, pastor; Rev. N. M. Heikes was pastor last year; Elmer E. Wiggin, clerk, Albion, Maine. Membership, 93. Church building valued at \$5,000.00. Parsonage valued at \$1,500.00. Full time preaching. Contributed to pastoral service, \$600.00 first half, \$800.00 last half; American Christian Convention, \$7.05; Foreign Missions, \$26.21; Home Missions, \$36.06; Education, \$12.89; all other purposes, \$155.00.

Sunday-school—E. E. Wiggin, superintendent, Albion, Maine; F. C. Littlefield, secretary, Albion, Maine. Average attendance, 50. Contributed to Sunday-school Department, \$2.00; all other purposes, \$199.25.

Christian Endeavor—E. W. Hussy, president, Albion, Maine; Mrs. Annie Abbott, corresponding secretary, Albion, Maine. Members—active, 26; associate, 3; honorary, 2; total, 31.

BANGOR—Rev. Donald P. Hurlburt, pastor; Rev. Donald P. Hurlburt was pastor last year; Alice G. Greeley, clerk, 16 Thirteenth St. Membership, 66. Church building valued at \$9,000.00. Full time preaching. Contributed to pastoral service, \$375.03; American Christian Convention, \$4.29; Foreign Missions, \$5.00; Home Missions, \$5.00; Federal Council, \$2.00; Relief, \$27.00; all other purposes, \$387.06.

Sunday-school—H. P. Greeley, superintendent, 20 13th St., Bangor, Maine. Enrollment, 70; average attendance, 26.

Christian Endeavor—Miss Marion V. Hurlburt, president, 588 Hammond St., Bangor, Maine; Miss Annie Raynes, secretary, Dexter St., Bangor, Maine.

CORINNA—No pastor; No pastor last year; R. E. Ireland, clerk, Corinna, Maine. Membership, 32. Church building valued at \$2,000.00. Parsonage valued at \$4,000.00. Contributed to Foreign Missions, \$20.00; Home Missions, \$10.00.

- EAST DIXMONT**—No pastor; No pastor last year; Mrs. Helen Emery, clerk, Monroe, Maine, R. R. 2. Membership, 65. Church building valued at \$3,000.00.
Sunday-school—(1921)—Mrs. Marietta Levill, superintendent, Dixmont, Maine; Mrs. Alice Croxford, secretary, Dixmont, Maine. Enrollment, 50; average attendance, 40.
- EASTPORT**—Rev. A. M. Hainer, pastor; No pastor last year; Herman W. Fountain, clerk, 12 Third St. Eastport, Maine. Membership about 175. Church building valued at \$8,000.00. Full time preaching. Contributed to pastoral service, \$891.25; American Christian Convention, \$3.00; Foreign Missions, \$16.15; Home Missions, \$7.55; Education, \$7.00; all other purposes, \$251.84.
Sunday-school—Alonzo P. Bogrett, superintendent, Princes Row; Miss Arlene Bennett, secretary, 3 Burlew Road. Enrollment, 125; average attendance, 45. Contributed to Sunday-school Department, \$7.00; Relief, \$5.00; Foreign Missions, \$2.45; all other purposes, \$111.12.
- LUBEC**—Rev. C. D. Nutter, pastor; Rev. C. D. Nutter was pastor last year; Mrs. Annie E. Mitchell, clerk, Lubec, Maine. Membership, 189. Received last year, 15; Lost, 7. Church building valued at \$12,000.00. Parsonage valued at \$3,500.00. Full time preaching. Contributed to pastoral service, \$1,550.00; Relief, \$165.00.
Sunday-school—Isaac M. Trecartin, superintendent, Lubec, Maine; Miss Agnes M. Bride, secretary, Lubec, Maine. Enrollment, 166; average attendance, 100.
Christian Endeavor—Mrs. Lena Morgan, president, Lubec, Maine; Miss Nina Preston, corresponding secretary, Lubec, Maine. Members—active, 30.
- MARS HILL AND BLAINE**—Rev. L. E. Flewelling, pastor; No pastor last year; Alberta L. Bell, clerk, Blaine, Maine. Membership, 15. Church building valued at \$3,000.00. Full time preaching. Contributed to Foreign Missions, \$9.13; Home Missions, \$4.00; Relief, \$4.75.
Sunday-school—L. E. Flewelling, superintendent, Blaine, Maine; Frances Hewitt, secretary, Mars Hill, Maine. Enrollment, 35; average attendance, 25. Contributed to all other purposes, \$97.00.
- NEWPORT**—Rev. John W. Reynolds, pastor; Rev. J. W. Reynolds was pastor last year; Mrs. Annis Judkens, clerk, Newport, Maine. Membership, 78. Received last year, 2. Church building valued at \$8,000.00. Parsonage valued at \$4,000.00. Contributed to pastoral service, \$1,500.00; Home Missions, \$10.00; Relief, \$100.00.
Sunday-school—Prof. E. O. Small, superintendent, Newport, Maine; Flora Gould, secretary, Newport, Maine. Enrollment, 100; average attendance, 50. Contributed to all other purposes, \$120.00.

The following named churches were not reported this year and some of them not for a year or two previous: Blaine, Caribou, Cherryfield, Clinton, East Blaine, Etna.

SUMMARY—Ordained ministers, 19; Churches, 8; Membership, 713. Contributions: Pastoral service, \$5,716.28; American Christian Convention, \$14.34; Education, \$19.86; Foreign Missions, \$76.49; Home Missions, \$72.06; Federal Council, \$2.00; Relief, \$296.75; all other purposes, \$793.90. Sunday-schools, 7; Enrollment, 546; Contributed to Sunday-school Department, \$9.00. Christian Endeavor Societies, 3; Membership, 61. Total contributions reported, \$7,000.68.

MERRIMACK

(Reported by Secretary Baker)

Session of 1921—Franklin, N. H.
 Session of 1922—Laconia, N. H.

- Officers**—Rev. E. R. Caswell, Laconia, N. H.—President.
 Rev. C. W. Passey, Hill, N. H.—Vice-President.
 Rev. W. E. Baker, Woodstock, Vt.—Secretary-Treasurer.
- Department Secretaries**—Miss Bertha Metcalf, Woodstock, Vt.—Sunday-schools.
 Miss Helen Holmes, Franklin, N. H.—Christian Endeavor.
 Rev. George F. Barnard, Hill, N. H.—Education.
 Rev. G. A. Cole, Franklin, N. H.—Missions.
 F. R. Woodward, Mrs. Mary J. Hoyt, and Miss Mary A. Rowell—Members of Executive Committee.
- Forward Movement Committee**—Rev. E. R. Caswell, Laconia, N. H.—Devotional.
 Rev. C. W. Passey, Hill, N. H.—Evangelism.
 Rev. George F. Barnard, Hill, N. H.—Religious Education.
 Rev. G. A. Cole, Franklin, N. H.—Life Recruit.
 Rev. W. E. Baker, Woodstock, Vt.—Stewardship.

Ministers—

Baker, W. E., Woodstock, Vt.
 Barnard, George F., Franklin, N. H.
 Caswell, E. R., 198 Baldwin St., Laconia,
 N. H.
 Hall, Willoe J., 33 Gordon Ave., Dayton, O.
 Metzger, Fraser, Randolph, Vt.

Morrow, G. W., 635 Atkinson Ave., Detroit,
 Mich.
 Passey, C. W., Hill, N. H.
 Wright, Elisha H., Franklin, N. H., R. R. 2.
Licentiate—
 Brigham, Leland E., Moody Bible Institute,
 Chicago, Ill.

Church, Pastor, Clerk, Offerings, Organizations

(Offerings October 1, 1920, to October 1, 1921)

FRANKLIN—Rev. George A. Cole, pastor; Rev. Geo. A. Cole was pastor last year; Miss Clara E. Rowell, clerk, Franklin, N. H. Membership, 256. Received last year, 8. Church building valued at \$4,500.00. Contributed to pastoral service, \$1,650.00; American Christian Convention, \$18.12; Foreign Missions, \$409.00; Home Missions, \$55.00; Education, \$18.12; all other purposes, \$1,891.15.

Sunday-school—Mary A. Rowell, superintendent, Franklin, N. H.; Mary A. French, secretary, Franklin, N. H. Enrollment, 161; average attendance, 92. Contributed to Sunday-school Department, \$3.00; all other purposes, \$25.00.

Christian Endeavor—Mrs. Marion Powers, president, Franklin, N. H., 21 Main St.; Mrs. Marion Powers, corresponding secretary, Franklin, N. H. Members—active, 28; associate, 18; total, 46. Contributed to Christian Endeavor Department, \$171.88.

GRAFTON—No pastor; Rev. George Barnard was pastor last year; T. F. Kimball, clerk, Grafton, N. H. Membership, 36. Church building valued at \$2,000.00.

GRAFTON CENTER—(1921)—No pastor; Rev. Geo. A. Barnard was pastor last year; Mrs. F. A. Baker, clerk, Grafton, N. H. Membership, 13.

HILL—Rev. C. W. Passey, pastor; Rev. C. W. Passey was pastor last year; Mrs. Ella Woodward, clerk, Hill, N. H. Membership, 76. Church building valued at \$6,000.00. Full time preaching. Contributed to pastoral service, \$1,107.68; American Christian Convention, \$6.00; Foreign Missions, \$25.00; Home Missions, \$9.20; all other purposes, \$450.84.

Sunday-school—F. R. Woodward, superintendent, Hill, N. H.; Mrs. E. J. Morrill, secretary, Hill, N. H. Enrollment, 94; average attendance, 55. Contributed to all other purposes, \$7.00.

Christian Endeavor—Maynard Webster, president, Hill, N. H.; Mrs. Ella Woodward, corresponding secretary, Hill, N. H. Members—active, 20; associate, 16; honorary, 2; total, 38. Contributed to Christian Endeavor Department, \$37.50.

LACONIA—Rev. E. R. Caswell, pastor; Rev. E. R. Caswell was pastor last year; T. G. Corey, clerk, Laconia, N. H. Membership, 172. Received last year, 20. Church building valued at \$10,000.00. Parsonage valued at \$3,500.00. Full time preaching. Contributed to pastoral service, \$1,800.00; American Christian Convention, \$25.00; Foreign Missions, \$177.51; Home Missions, \$149.52; Education, \$25.00; all other purposes, \$1,985.93.

Sunday-school—Arthur H. Green, superintendent, Laconia, N. H.; Sutherland Miller, secretary, Laconia, N. H. Enrollment, 144; average attendance, 82. Contributed to Sunday-school Department, \$2.00; all other purposes, \$15.00.

Christian Endeavor—Frances Commings, president, 94 Messer St., Laconia, N. H.; Mrs. Mildred Rollins, corresponding secretary, Lyford St., Laconia, N. H. Members, 50.

SHREWSBURY—Supply pastor; Supply pastor last year; Daisie Whitney, clerk, Cuttingsville, Vt., R. R. Membership, 59. Received last year, 8. Church building valued at \$1,500.00. Contributed to pastoral service, \$220.00; American Christian Convention, \$9.00; Foreign Missions, \$21.12; Home Missions, \$6.00; Education, \$4.00; all other purposes, \$192.82.

Sunday-school—Warren C. Aldrich, superintendent, Cuttingsville, Vt.; Mrs. J. Geo. Clark, secretary, Cuttingsville, Vt. Enrollment, 61; average attendance, 50. Contributed to Sunday-school Department, \$5.00.

Christian Endeavor—Miss Daisie Whitney, president, Cuttingsville, Vt.; Mrs. Earnest Aldrich, corresponding secretary, Cuttingsville, Vt. Members—active, 21; associate, 8; total, 29. Contributed to Christian Endeavor Department, \$62.13.

SOUTH DANBURY—Rev. John Cummings, pastor; Rev. George A. Cole was pastor last year; Kate K. Wells, clerk, West Andover, N. H. Membership, 37. Church building valued at \$2,000.00. Contributed to pastoral service, \$260.00; American Christian Convention, \$2.60; all other purposes, \$347.30.

Sunday-school—Mrs. Mary A. Frazier, superintendent, West Andover, N. H.; Ardena Currier, secretary, West Andover, N. H. Enrollment, 48; average attendance, 25. Contributed to Sunday-school Department, \$3.00.

Christian Endeavor—(1921)—Miss Lucy Wells, president, West Andover, N.

H.; Mrs. E. J. Ordway, corresponding secretary, West Andover, N. H. Members—active, 22; associate, 7; honorary, 2; total, 31.

WOODSTOCK—Rev. W. E. Baker, pastor; Rev. W. E. Baker was pastor last year; H. R. Washburn, clerk, Woodstock, Vt. Membership, 173. Received last year, 1. Church building valued at \$10,000.00. Parsonage valued at \$3,500.00. Full time preaching. Contributed to pastoral service, \$1,500.00; American Christian Convention, \$7.70; Foreign Missions, \$36.50; Home Missions, \$18.88; Education, \$32.62; all other purposes, \$998.34.

Sunday-school—Mrs. A. A. Lawton, superintendent, Woodstock, Vt.; Bertha M. Metcalf, secretary, Woodstock, Vt. Enrollment, 72; average attendance, 50. Contributed to Sunday-school Department, \$5.00; all other purposes, \$2.63.

Christian Endeavor—Thomas Phillips, president, Woodstock, Vt.; Mrs. O. B. Houghton, corresponding secretary, Woodstock, Vt. Members—active, 30; associate, 6; honorary, 36; total, 72. Contributed to Christian Endeavor Department, \$37.00.

SUMMARY—Ordained ministers, 8; Licentiates, 1; Churches, 8; Membership, 822. Contributions: Pastoral service, \$6,537.68; American Christian Convention, \$68.42; Education, \$70.74; Foreign Missions, \$669.13; Home Missions, \$238.60; all other purposes, \$5,866.38. Sunday-schools, 6; Enrollment, 580; Contributed to Sunday-school Department, \$18.00. Christian Endeavor Societies, 6; Membership, 266; Contributed to Christian Endeavor Department, \$308.51. Total contributions reported, \$13,777.46. Conference offering to American Christian Convention, \$18.00.

RHODE ISLAND AND MASSACHUSETTS

(Reported by Secretary Chase)

Session of 1921—New Bedford, Mass.

Session of 1922—

Officers—Rev. E. J. Bodman, 3520 N. Main St., Fall River, Mass.—President.
Rev. P. S. Sailer, Westerly, R. I.—Vice-President.
Mrs. E. A. Chase, 405 Potter Ave., Providence, R. I.—Secretary.
Miss Mary Arnold, Touisset, Mass.—Assistant Secretary.
Warren H. Sanford, Fall River, Mass.—Treasurer.

Department Secretaries—Rev. W. G. Sargent, Providence, R. I.—Education.
Miss Helen R. Stearns, 358 Union St., New Bedford, Mass.—Sunday-schools.
Miss Bessie M. Alden, 58 Durfee St., Providence, R. I.—Missions.
John Loftus, Swansea, Mass., R. R. 1, Box 241—Christian Endeavor.

Ministers—

Bodman, E. J., 3520 N. Main St., Fall River, Mass.
Brown, Wm., 1196 Lawrence St., Lowell, Mass.
Fry, Earl C., Utsunomiya, Japan.
Gardner, Frank H., Pottersville, Mass.
Gilbert, Ernest D., Fall River, Mass., Box 624.
Gustin, Ellen G., Attleboro, Mass.
Hainer, Herbert M., New Bedford, Mass.
Headley, Orman T., Crab Orchard, Tenn.
Kirschbaum, Wm. G., 25 Key St., Eastport, Me.
Palmer, Stephen G., Dighton, Mass.

Reynolds, William J., Norwich, Conn., R.R.4.
Sailer, P. S., Westerly, R. I.
Sargent, William G., 138 Lenox Ave., Providence, R. I.
Tillinghast, C. A., 405 Potter Ave., Providence, R. I.
Webb, Archie R., Alfred, Maine, R. R. 3.

Licentiates—

Loftus, John, Swansea, Mass.
Smith, Daniel, 218 Summer St., New Bedford, Mass.
Thomas, Walter S., 53 Sycamore St., New Bedford, Mass.

Church, Pastor, Clerk, Offerings, Organizations

(Offerings October 1, 1920, to October 1, 1921)

ACUSHNET—Supply pastor; Supply pastor last year; Mrs. L. H. Reynolds, clerk, Acushnet, Mass. Membership, 24. Church building valued at \$2,000.00. Full time preaching. Contributed to pastoral service, \$260.00; Foreign Missions, \$6.00; all other purposes, \$2.50.

Sunday-school—Thomas J. Robinson, superintendent, Acushnet, Mass.; Mrs. Albert S. Jenney, secretary, Acushnet, Mass. Enrollment, 37; average attendance 16. Contributed to Sunday-school Department, \$1.00; all other purposes, \$26.83.

ASSONET—Supply pastor; Rev. Donald P. Hurlburt was pastor last year; Joseph S. Taylor, clerk, Box 37, Assonet, Mass. Membership, 58. Church building valued at \$5,000.00. Contributed to pastoral service, \$1,200.00; American Christian Convention, \$5.00; Foreign Missions, \$15.00; Home Missions, \$15.00; Education, \$5.00; all other purposes, \$588.25.

Sunday-school—Mrs. Ethel M. Grinnell, superintendent, Assonet, Mass.; Harriet Evans, secretary, Assonet, Mass. Enrollment, 80; average attendance, 50.

Christian Endeavor—Mrs. Geneva E. Rose, president, Assonet, Mass.; Mrs. Annie M. Sisson, corresponding secretary, Assonet, Mass. Members—active, 29; associate, 15; honorary, 4; total, 48. Contributed to Christian Endeavor Department, \$25.00.

BAKERVILLE—Supply pastor; No pastor last year; Miss Ada D. Brehant, clerk, S. Dartmouth, Mass. Membership, 6. Church building valued at \$2,000.00. Full time preaching. Contributed to pastoral service, \$21.00 (paid last year); Education, \$1.00; all other purposes, \$139.06.

Sunday-school—Ada D. Brehant, superintendent, S. Dartmouth, Bakerville, Mass.; Mrs. Mary A. Reed, secretary, S. Dartmouth, Bakerville, Mass. Enrollment, 33; Home Department, 28 members and Cradle Roll are included. Only 51 regular pupils. Average attendance, 4. Contributed to Sunday-school Department, \$.50; all other purposes, \$29.91.

BROWNELLS CORNERS—Walter S. Thomas, (Lic.) pastor; No pastor last year; Mrs. Mary A. Lawton, clerk, N. Westport, Mass. Membership, 4. Church building valued at \$3,000.00. Full time preaching. Contributed to pastoral service, \$208.00.

Sunday-school—Charles F. Sanford, superintendent, N. Westport, Mass.; Frank Delano, secretary, N. Westport, Mass. Enrollment, 44. Contributed to Sunday-school Department, \$3.00; all other purposes, \$187.39.

CENTRAL VILLAGE—Joined with Friends. No pastors. Mrs. A. C. Allen, clerk, Central Village, Mass. Membership, 20. Received last year, 3. Church building valued at \$2,000.00. Contributed to all other purposes, \$2.00.

CLAYVILLE—No church services.

Sunday-school—Orison Cole, superintendent, Clayville, R. I.; Mrs. Charles Walker, secretary, Clayville, R. I. Enrollment, 29; average attendance, 17. Contributed to all other purposes, \$62.96.

EAST FREETOWN—Student supply pastor; Student supply pastor last year; Miss Bessie Chase, clerk, Acushnet Station, R. R., New Bedford, Mass. Membership, 38. Church building valued at \$2,000.00. Full time preaching. Contributed to pastoral service, \$500.00; Foreign Missions, \$8.00; Education, \$3.00; all other purposes, \$52.06.

Sunday-school—W. H. Rafferty, superintendent, 40 Cypress St., Newton Center, Mass.; Gladys W. Chase, secretary, East Freetown, Mass. Enrollment, 20; average attendance, 12. Contributed to Sunday-school Department, \$15.00; all other purposes, \$25.93.

FALL RIVER, BOGLE STREET—Rev. Henry Arnold, pastor; Rev. Henry Arnold was pastor last year; W. M. F. Pashley, clerk, 181 Jepson St., Fall River, Mass. Membership, 267. Received last year, 20. Church building valued at \$12,000.00. Full time preaching. Contributed to pastoral service, \$1,500.00; Foreign Missions, \$40.00; Home Missions, \$20.00; Education, \$10.00; all other purposes, \$1,450.99.

Sunday-school—Henry A. Adams, superintendent, 136 Downing St., Fall River, Mass.; Ernest Oliver, secretary, Swindell St., Fall River, Mass. Enrollment, 386; average attendance, 170. Contributed to all other purposes, \$550.60.

Junior Christian Endeavor—Miss Sadie Alty, president, 2182 Pleasant St., Fall River, Mass. Members—active, 45.

FALL RIVER, FIRST—Rev. Ernest D. Gilbert, pastor; Rev. Ernest D. Gilbert was pastor last year; Fenner C. Brownell, clerk, Winter St., Fall River, Mass. Membership, 178. Received last year, 9. Church building valued at \$47,500. Parsonage valued at \$5,000.00. Full time preaching. Contributed to pastoral service, \$2,400.00; American Christian Convention, \$19.08; Rev. C. E. Frye, \$9.54; Rev. Ishigaki, Tokyo, Japan, \$190.00; Serbian Relief, \$3.00; Italian Relief, \$221.88; Austrian Relief, \$206.83; Polish Relief, \$83.15; Portuguese Orphans' Fund, \$207.55; European Children's Fund, \$295.46; China Famine Fund, \$349.78; Near East Relief, \$1,063.47; all other purposes, \$2,430.37.

Sunday-school—Dr. Fenner A. Chase, superintendent, 373 N. Main St., Fall River, Mass.; Earl Griffith, secretary, 1393 Robeson St., Fall River, Mass. Enrollment, 138; average attendance, 70. Duplex envelope system used.

FALL RIVER, NEW BOSTON—

Sunday-school—Mary H. Wordell, superintendent, 977 Robeson St., Fall River, Mass.; Flora Young, secretary, Ward St., Fall River, Mass. Enrollment, 35; average attendance, 15. Contributed to all other purposes, \$30.76.

FALL RIVER, NORTH—Rev. Edwin J. Bodman, pastor; Rev. Edwin J. Bodman was pastor last year; Mrs. Minnie Gifford, clerk, 3216 N. Main St., Fall River, Mass. Membership, 80. Church building valued at \$5,000.00. Parsonage. Full time preaching. Contributed to pastoral service, \$1,000.00; American Christian Convention, \$3.00; Foreign Missions, \$25.00; Home Missions, \$25.00; Education, \$10.00; all other purposes, \$743.80.

Sunday-school—Rev. E. J. Bodman, superintendent, 3520 N. Main St., Fall River, Mass.; Hiram Simmons, secretary, 3519 N. Main St., Fall River, Mass. Enrollment, 113; average attendance, 70. Contributed to Sunday-school Department, \$8.62; all other purposes, \$39.00.

Christian Endeavor—Miss Marion Bodman, president, 3540 N. Main St., Fall River, Mass.; Miss Marion E. Reed, corresponding secretary, 134 Baldwin St., Fall River, Mass. Members—active, 27; associate, 3; honorary, 4; total, 34.

Junior Christian Endeavor—Miss Stella M. Connor, president, 3820 N. Main St., Fall River, Mass. Members—active, 33.

FOSTER CENTER—No pastor; No pastor last year; Mrs. A. V. Bowen, clerk. S. Scituate, R. I., R. R. Membership, 4. Church building valued at \$1,000.00.

Sunday-school—Louis W. Harris, superintendent, Foster Center, R. I.; Mrs. Harriet Nichols, secretary, Foster Center, R. I. Enrollment, 33; average attendance, 10. Contributed to all other purposes, \$33.00.

HIXVILLE—Supply pastor; No pastor last year; Miss Lillian E. Andrews, clerk, New Bedford, Mass., R. R. 3. Membership, 12. Church building valued at \$3,000.00. Contributed to pastoral service, \$200.00.

Sunday-school—Charls E. Hambly, superintendent, Reed Road, N. Dartmouth, Mass.; Mrs. Frank McLaughlin, secretary, N. Dartmouth, Mass. Enrollment, 19; average attendance, 11. Contributed to all other purposes, \$35.56.

MOOSUP VALLEY—Rev. H. St. J. Filmer, pastor; Rev. H. St. J. Filmer was pastor last year; Mrs. Ida Dawley, clerk, Greene, R. I., R. R. Membership, 16. Church building valued at \$1,000.00. Preaching once a week. Contributed to pastoral service, \$200.00.

Sunday-school—(No report.)

NEW BEDFORD, NORTH—Rev. Herbert M. Hainer, pastor; Rev. Herbert M. Hainer was pastor last year; Mrs. Thomas H. Jones, clerk, 147 Maxfield St., New Bedford, Mass. Membership, 454. Received last year, 53. Church property valued at \$40,000.00. Full time preaching. Contributed to pastoral service, \$2,500.00; American Christian Convention, \$10.00; Foreign Missions, \$298.00; Home Missions, \$100.00; Education, \$25.00; all other purposes, \$27,243.56.

Sunday-school—Miss Helen Stearns, superintendent, 358 Union St., New Bedford, Mass.; Miss Helen N. Taber, secretary, 323 Turchase St., New Bedford, Mass. Enrollment, 416; average attendance, 197. Contributed to all other purposes, \$612.25.

NEW BEDFORD, SPRUCE STREET—

Sunday-school—Is now a Baptist Sunday-school.

NORTH WESTPORT—Rev. F. H. Gardner, pastor; Rev. F. H. Gardner was pastor last year; Frank S. Pettey, clerk, N. Westport, Mass. Membership, 46. Church building valued at \$2,500.00. Contributed to pastoral service, \$278.25; American Christian Convention, \$4.50; Foreign Missions, \$15.60; Home Missions, \$5.00; Education, \$4.50; all other purposes, \$146.06.

Sunday-school—Frank S. Pettey, superintendent, N. Westport, Mass.; Katherine Borden, secretary, N. Westport, Mass. Enrollment, 62; average attendance, 25. Contributed to Sunday-school Department, \$2.00; all other purposes, \$91.90.

POTTERSVILLE—Rev. Frank H. Gardner, pastor; Rev. Frank H. Gardner was pastor last year; Mrs. Emma L. Crowell, clerk, Box 34, Pottersville, Mass. Membership, 135. Received last year, 10. Church building valued at \$5,000.00. Parsonage. Full time preaching. Contributed to pastoral service, \$1,000.00; American Christian Convention, \$8.50; Foreign Missions, \$30.00; Home Missions, \$50.00; Education, \$13.45; all other purposes, \$546.55.

Sunday-school—Warren H. Sanford, superintendent, Pottersville, Mass.; Rose Phillips, secretary, Somerset, Mass., R. R. Enrollment, 168; average attendance, 100. Contributed to Sunday-school Department, \$5.00; all other purposes, \$400.28.

PROVIDENCE, R. I. (ELMWOOD)—Rev. Wm. G. Sargent, pastor; Rev. Wm. G. Sargent was pastor last year; Mr. Ernest A. Chase, clerk, 405 Potter Ave., Providence, R. I. Membership, 522. Received last year, 48. Church building valued at \$66,000.00. Full time preaching. Contributed to pastoral service, \$2,000.00 (now \$2,400.00); American Christian Convention, \$28.91; Foreign Missions, \$495.01; Home Missions, \$148.70; Education, \$49.55; all other purposes, \$2,767.62.

Sunday-school—Mark L. Dunning, superintendent, 937 Hospital Trust Bldg., Providence, R. I.; Bernhard N. Johnson, secretary, 40 Grand St., Providence, R. I. Enrollment, 394; average attendance, 181. Contributed to Sunday-school Department, \$2.00; all other purposes, \$1,068.75.

Christian Endeavor—Albert Whittaker, president, 28 Anthony Avenue; Miss Olive Burgess, secretary, 6 Greenwich St. Members—active, 35.

Intermediate Christian Endeavor—Henry Vernet, president, 27 Rutland St., Providence, R. I.; Miss Grace Spear, corresponding secretary, 110 Congress Ave., Providence, R. I. Members—active, 26.

Junior Christian Endeavor—Miss Caroline A. Vaughn, president, 67 Elmdale Ave., Providence, R. I. Members—active, 21.

RISE CITY, R. I.—Rev. H. St. J. Filmer, pastor; Rev. H. St. J. Filmer was pastor last year; Mr. John I. Kettle, clerk, Greene, R. I. Membership, 31. Church building valued at \$2,000.00. Preaching once a week. Contributed to pastoral service, \$208.00; all other purposes, \$267.00.

Sunday-school—(No report.)

Christian Endeavor—Mrs. Abbie V. Brown, president, Greene, R. I.; Mary E. Andrews, corresponding secretary, Greene, R. I. Members—active, 23; associate, 7; honorary, 5; total, 35.

ROCKLAND, R. I.—

Sunday-school—Henry W. Seamans, superintendent, Rockland, R. I.; Mrs. Geo. W. Cole, secretary, Rockland, R. I. Enrollment, 64; average attendance, 25. Contributed to all other purposes, \$86.19.

SMITH MILLS—Rev. E. J. Bodman, pastor; Rev. E. J. Bodman was pastor last year; Miss C. N. D. Potter, clerk, N. Dartmouth, Mass. Membership, 16. Church building valued at \$5,000.00. Full time preaching. Contributed to pastoral service, \$325.00; Foreign Missions, \$7.75; Home Missions, \$9.95; Education, \$7.30; all other purposes, \$219.78.

Sunday-school—Mrs. A. T. Potter, superintendent, N. Dartmouth, Mass.; Mrs. William Allen, secretary, N. Dartmouth, Mass. Enrollment, 69; average attendance, 37. Contributed to Sunday-school Department, \$3.42.

Christian Endeavor—Miss Carrie N. D. Potter, president, N. Dartmouth, Mass.; Florence H. Neagus, corresponding secretary, N. Dartmouth, Mass. Members—active, 24; associate, 37; honorary, 4; total, 65.

SOUTH PORTSMOUTH, R. I.—Rev. E. D. Gilbert, supply pastor; Supply pastor last year; Mrs. Elbert A. Sisson, clerk, Newport, R. I., R. R. 2. Membership, 58. Church building valued at \$7,000.00. Parsonage. Preaching once a week. Contributed to pastoral service, \$249.00; all other purposes, \$991.94.

Sunday-school—Mrs. Lillian G. Borden, superintendent, Newport, R. I., R. R. 2; Miss Mary Coggeshall, secretary, Newport, R. I., R. R. 2. Enrollment, 43; average attendance, 16. Contributed to Sunday-school Department, \$2.00; all other purposes, \$77.66.

SOUTH REHOBOTH—

Sunday-school—(No report.)

SOUTH WESTPORT—Walter S. Thomas (Lic.), pastor; No pastor last year; Miss Carrie B. Gidley, clerk, Dartmouth, Mass., R. R. 78A. Membership, 21. Church building valued at \$1,500.00. Parsonage. Contributed to pastoral service, \$66.57; Foreign Missions, \$4.00; Home Missions, \$1.00; Education, \$3.25; all other purposes, \$22.30.

Sunday-school—Abram G. Allen, superintendent, Westport, Mass.; Miss Nellie M. Petley, secretary, S. Westport, Mass. Enrollment, 31; average attendance, 15. Contributed to all other purposes, \$25.18.

SWANSEA—Rev. C. B. Hershey, pastor; Rev. Wm. G. Kirschbaum, Jr., was pastor last year; Miss M. G. Kingsley, clerk, Swansea, Mass., R. R. 2. Membership, 104. Church building valued at \$8,000.00. Parsonage. Full time preaching. Contributed to pastoral service, \$1,200.00; American Christian Convention, \$20.00; Foreign Missions, \$56.00; Home Missions, \$8.00; Education, \$18.00; all other purposes, \$465.00.

Sunday-school—Preston F. Arnold, superintendent, Touisset, Mass.; Thomas White, secretary, Swansea, Mass., R. R. 2. Enrollment, 84; average attendance, 36. Contributed to all other purposes, \$73.97.

WEST DIGHTON—Rev. Arthur H. Wilde (Baptist), pastor; Rev. Arthur H. Wilde was pastor last year; Mrs. Lillian S. Horton, clerk, Dighton, Mass. Membership, 13. Church building valued at \$1,000.00. Parsonage. Full time preaching. Contributed to pastoral service, \$1,000.00; all other purposes, \$201.00.

Sunday-school—(No report.)

WEST MANSFIELD—Church burned Nov. 9, 1920. Rev. Wm. Brown was pastor last year; Mrs. E. A. Richmond, clerk, West Mansfield, Mass. Membership, 52. Contributed to pastoral service, \$292.00; Foreign Missions, \$7.09; all other purposes, \$92.96.

Sunday-school—Carlton King, superintendent, West Mansfield, Mass.; Blanche

Collins, secretary West Mansfield, Mass. Contributed to all other purposes, \$28.00.

WESTERLY, R. I. (BROAD STREET)—Rev. P. S. Sailer, pastor; Rev. P. S. Sailer was pastor last year; Samuel Girven, clerk, 13 Morgan St., Westerly, R. I. Membership, 365. Received last year, 4. Church building valued at \$15,000.00. Parsonage. Full time preaching. Contributed to pastoral service, \$1,500.00; American Christian Convention, \$15.00; Home Missions, \$15.00; Education, \$40.00; all other purposes, \$1,805.00.

Sunday-school—Isaac G. Smith, superintendent, 134 Granite St., Westerly, R. I. Clarence A. Carr, secretary, 32 Greenman Ave., Westerly, R. I. Enrollment, 154; average attendance, 69. Contributed to all other purposes, \$194.67.

Christian Endeavor—Clarence Carr, president, 32 Greenman Ave., Westerly, R. I.; Miss Edith L. Girven, corresponding secretary, 13 Morgan St., Westerly, R. I. Members—active, 27; associate, 8; total, 35.

SUMMARY—Ordained ministers, 15; Licentiates, 3; Churches, 26; Membership, 2,066. Contributions: Pastoral service, \$18,107.82; American Christian Convention, \$103.99; Education, \$184.13; Home Missions, \$412.13; all other purposes, \$12,905.17. Sunday-schools, 27; Enrollment, 2,378; Contributed to Sunday-school Department, \$29.04. Christian Endeavor Societies, 6; Membership, 252; Contributed to Christian Endeavor Department, \$25.00. Total contributions reported, \$62,819.40. Conference offering to American Christian Convention, \$25.00.

ROCKINGHAM

(Reported by Secretary Fisher)

Session of 1921—Haverhill, Mass.

Session of 1922—Lynn, Mass.

Officers—Rev. Percy Warren Caswell, Manchester, N. H.—President.

Rev. Alva H. Morrill, Newton, N. H.—Vice-President.

Rev. C. H. Fisher, Lynn, Mass.—Secretary.

Rev. W. T. Coffin, Kittery Point, Maine—Assistant Secretary.

E. M. MacNichol, Lynn, Mass.—Treasurer.

Department Heads—Mrs. Eunice Prentiss, Manchester, N. H.—Sunday-schools.

J. P. Amee, Kittery Point, Maine—Christian Endeavor.

Mrs. Hayden Merrill, Portsmouth, N. H.—Missions.

Ministers—

Beebe, G. A., Portsmouth, N. H., R. R. 2.
Caswell, P. W., 496 Hall St., Manchester,
N. H.

Coffin, Mrs. W. T., Kittery Point, Maine.

Easton, Carlton, Brockton, Mass.

Fisher, C. H., 17 Jackson St., Cliftondale,
Mass.

Fleming, H. J.

Honsberger, M. J., Kittery Point, Maine.

Morrill, Alva H., Newton, N. H.

Neagles, Miss Flora M., 80 Silsbee St., Lynn,
Mass.

Willard, Eugene, Danville, Ill.

Willard, Mrs. Bessie H., Danville, Ill.

Licentiate—

True, Miss Alice M., 410 Main St., Amesbury,
Mass.

Church, Pastor, Clerk, Offerings, Organizations

(Offerings October 1, 1920, to October 1, 1921)

AMESBURY—No pastor; Rev. Bernard Christopher was pastor last year; (1921) Mrs. F. E. Swett, clerk, Amesbury, Mass. Membership, 73. Church building valued at \$10,000.00. Parsonage valued at \$3,000.00. Weekly preaching. Contributed to pastoral service, \$800.00; American Christian Convention, \$10.26; Foreign Missions, \$41.00; Home Missions, \$46.35; Defiance, \$15.50; Education, \$10.26; Relief, \$67.00; all other purposes, \$951.50.

Haverhill—No pastor; Rev. Carlton Easton was pastor last year; Mrs. C. L. Payson, clerk, 567 Main St., Haverhill, Mass. Membership, 223. Received last year, 1. Church building valued at \$12,000.00. Full time preaching. Contributed to pastoral service, \$1,500.00; Foreign Missions, \$50.00; Home Missions, \$50.00; Education, \$25.00; all other purposes, \$2,850.24.

Christian Endeavor—Herbert L. McGregor, president, 8 Marble St., Haverhill, Mass.; Miss Anna Dennett, corresponding secretary, 24 Jackson St., Haverhill, Mass.

KITTERY POINT (FIRST)—No pastor; Rev. H. J. Fleming was pastor last year; J. Percy Amee, clerk, Kittery Point, Maine. Membership, 65. Church building valued at \$3,000.00. Parsonage valued at \$1,000.00. Contributed to pastoral service, \$1,061.68; American Christian Convention, \$19.50; Foreign Missions, \$108.50; Home Missions, \$27.50; Education, \$25.00; Defiance, \$65.00; all other purposes, \$611.55.

Christian Endeavor—J. Percy Amee, president, Kittery Point, Me.; J. P. Amee, corresponding secretary. Members—active, 40; honorary, 5; total, 45. Contributed to Christian Endeavor Department, \$14.50.

- KITTERY (SECOND)**—No pastor; Rev. M. L. Everett was pastor six months; May F. Brown, clerk, Kittery, Maine. Membership, 116. Received last year, 1. Preaching every Sunday. Contributed to pastoral service, \$935.00; Foreign Missions, \$30.00; Home Missions, \$3.55; Education, \$4.45; Relief, 2 Invisible Guests, \$26.00; all other purposes, \$12.24.
- Sunday-school**—Maurice L. Duncan, superintendent, Kittery, Maine; Miss Mildred A. Gerry, secretary, Kittery, Maine. Enrollment, 174; average attendance, 87 9-14. Contributed to all other purposes, \$120.14.
- Christian Endeavor**—Mrs. Chas. Manson, president, Kittery, Maine; Frances Hayes, corresponding secretary, Kittery, Maine. Members—active, 42; associate, 19; total, 61. Contributed to Christian Endeavor Department, \$37.04.
- LYNN**—Rev. C. H. Fisher, pastor; Rev. C. H. Fisher was pastor last year; Mrs. E. M. MacNichol, clerk, 79 Clark St., E. Lynn, Mass. Membership, 59. Church building valued at \$8,000.00. Full time preaching. Contributed to pastoral service, \$503.00; Foreign Missions, \$96.83; Home Missions, \$48.68; all other purposes, \$506.16.
- Sunday-school**—C. E. Newman, superintendent, 37 Graves Ave., Lynn, Mass.; Mrs. Ella M. MacNichol, secretary, 79 Clark St., East Lynn, Mass. Enrollment, 160; average attendance, 101.
- MANCHESTER (FIRST)**—Rev. Percy W. Caswell, pastor; Rev. Percy W. Caswell was pastor last year; Mrs. F. P. Ayer, clerk, 344 Belmont St., Manchester, N. H. Membership, 90. Church building valued at \$8,000.00. Full time preaching. Contributed to pastoral service, \$1,600.00; American Christian Convention, \$11.39; Foreign Missions, \$175.00; Home Missions, \$114.50; Education, \$16.50; all other purposes, \$1,165.78.
- Sunday-school**—Frank Barrows, superintendent, 53 Byron St.; C. W. Adams, secretary, 10 Malvern St. Enrollment, 171; average attendance, 80½. Contributed to Sunday-school Department, \$5.00; all other purposes, \$299.00.
- MIRROR LAKE**—Supplied by Bert M. Shorely, Advent from Wolfeboro, N. H.; John A. Edgerly, clerk, Mirror Lake, N. H. Membership, same as last year.
- NEWTON**—Rev. Alva H. Morrill, pastor; Rev. Alva H. Morrill was pastor last year; John N. Rowell, clerk, Newton Junction, N. H. Membership, 76. Church building valued at \$3,000.00. Parsonage valued at \$2,000.00. Full time preaching. Contributed to pastoral service, \$953.57; American Christian Convention, \$13.60; Foreign Missions, \$94.25; Home Missions, \$59.86; Education, \$57.77; Relief, \$141.00; all other purposes, \$654.31.
- Christian Endeavor**—Chas. A. Kimball, president, Newton, N. H.; Minnie Day, corresponding secretary, Newton, N. H. Members—active, 44; associate, 12; total, 56. Contributed to Christian Endeavor Department, \$40.75.
- NORTH HAMPTON**—Rev. Edgar Warren, pastor; Rev. Edgar Warren was pastor last year; Fred A. Drew, clerk, North Hampton, N. H. Membership, 26. Church building valued at \$300.00. Full time preaching. Contributed to pastoral service, \$500.00.
- PORTSMOUTH (COURT STREET)**—Rev. L. E. Follansbee, pastor; Rev. L. E. Follansbee was pastor last year; Joseph Philbrick, clerk, Portsmouth, N. H. Membership, 146. Received last year, 18. Church building valued at \$7,500.00. Parsonage valued at \$5,000.00. Full time preaching. Contributed to pastoral service, \$1,523.00; American Christian Convention, \$20.00; Foreign Missions, \$131.00; Home Missions, \$220.00; Education, \$75.00; Relief, \$7.80; all other purposes, \$644.26.
- Christian Endeavor**—Allen Brigham, president, 500 Broad St., Portsmouth, N. H.; Oscar E. Brigham, corresponding secretary, 500 Broad St., Portsmouth, N. H. Members—active, 40; associate, 2; honorary, 1; total, 43. Contributed to Christian Endeavor Department, \$23.00.
- RYE**—No pastor; Rev. J. E. Everingham was pastor last year; Mrs. C. M. Wordman, clerk, Portsmouth, N. H., R. R. 2. Membership, 90. Received last year, 4. Full time preaching.
- STRATHAM**—Rev. J. H. Leroy, pastor; Rev. J. H. Leroy was pastor last year; Fred L. Jewell, clerk, Stratham, N. H. Membership, 20. Received last year, 1. Full time preaching. Contributed to pastoral service, \$1,300.00; all other purposes, \$15.00.
- WOLFEBORO**—Rev. B. F. Black, pastor; Rev. C. H. Moorhouse was pastor last year; Carolyn M. Young, clerk, Wolfeboro, N. H. Membership, 103. Received last year, 1. Church building valued at \$8,000.00. Parsonage valued at \$1,000.00. Full time preaching. Contributed to pastoral service, \$1,500.00; Education, \$5.50; all other purposes, \$57.10.
- YORK AND KITTERY**—Rev. M. B. Fisk, pastor; Rev. M. B. Fisk was pastor last year; Mrs. Daniel Mactyre, clerk, York, Me. Preaching every Sunday.

SUMMARY—Ordained ministers, 11; Licentiates, 1; Churches, 14; Membership, 1,087. Contributions: Pastoral service, \$12,176.25; American Christian Convention, \$74.75; Education, \$219.48; Foreign Missions, \$726.58; Home Missions, \$570.44; Relief, \$241.80; all other purposes, \$7,548.64. Sunday-schools, 3; Enrollment, 505; Contributed to Sunday-school Department, \$5.00. Christian Endeavor Societies, 5; Membership, 205; Contributed to Christian Endeavor Department, \$115.29. Total contributions reported, \$21,678.23. Conference offering to American Christian Convention, \$10.00.

YORK AND CUMBERLAND

(Reported by Secretary Moulton)

Session of 1920—York, Maine.
Session of 1921—Saco, Maine.

Officers—Rev. Z. Knight, North Saco, Maine, R. R.—President.
Rev. Levi Ferguson, Mirror Lake, N. H.—Vice-President.
W. G. Moulton, York Village, Maine—Secretary and Treasurer.
C. H. Young, York Corner, Maine, R. R.—Assistant Secretary.
A. C. Moulton, York Village, Maine—Sunday-school Secretary.

Executive Board—W. A. Bennett, Freedom, N. H.
Calvin Winn, Cape Neddick, Maine.
A. C. Moulton, York Village, Maine.

Ministers—

Fielder, Arthur, Danbury, Conn., R. R. 4.
Fielder, Edna, Danbury, Conn., R. R. 4.
Ferguson, Levi, Mirror Lake, N. H.
Kent, G. H., South Berwick, Me., R. R.

Knight, Z., North Saco, Me., R. R.
Macy, E. H., 16 Brackett St., Portland, Me.
Mugridge, J. H., Kittery Point, Me.
Ridlon, N. T., North Hampton, N. H.

Church, Pastor, Clerk, Offerings, Organizations

(Offerings October 1, 1920, to October 1, 1921)

BLUE POINT—Rev. R. H. Colby, pastor; Rev. R. H. Colby was pastor last year; Mrs. H. E. Leavett, clerk, Pine Point, Maine. Membership, 21. Church building valued at \$2,500.00. Full time preaching. Contributed to pastoral service, \$6.00 per Sunday.

Sunday-school—Rev. R. H. Colby, superintendent, Pine Point, Maine; Mrs. W. Seavey, secretary, Pine Point, Maine. Enrollment, 25; average attendance, 15.

Christian Endeavor—(No report.)

CENTER LOVELL—No pastor; No pastor last year; Mrs. Carrie Kimball, clerk, Center Lovell, Maine. Membership, 80. Received last year, 1. Church building valued at \$3,000.00. Parsonage valued at \$2,788.00. Contributed to pastoral service, \$315.00; to all other purposes, \$125.00.

Sunday-school—Mrs. Howard Palmer, superintendent, Center Lovell, Maine; Mrs. Carrie Vance, secretary, Center Lovell, Maine. Enrollment, 35; average attendance, 15. Contributed to all other purposes, \$12.00.

Christian Endeavor—(No report.)

FREEDOM—No pastor; Rev. I. S. Jones was pastor last year; Winnie B. Drake, clerk, Freedom, N. H. Membership, 43. Received last year, 1. Church building valued at \$2,000.00. Parsonage valued at \$2,000.00. Full time preaching. Contributed to pastoral service, \$800.00 and parsonage.

Sunday-school—R. G. Foster, superintendent, Freedom, N. H.; Hattie P. Burnham, secretary, Freedom, N. H. Enrollment, 29; average attendance, 18. Contributed to all purposes, \$10.00.

Christian Endeavor—(No report.)

NORTH SACO, ME.—Rev. Z. Knight, pastor; Rev. Z. Knight was pastor last year; Annie Libby, clerk, N. Saco, Maine, R. R. Membership, 85. Received last year, 5. Church building valued at \$1,000.00. Parsonage valued at \$2,500.00. Full time preaching. Contributed to pastoral service, \$600.00 and parsonage; all purposes, \$60.00.

Sunday-school—Roxie Bell Palmer, superintendent, N. Saco, Maine, R. R.; Stephen Haines, secretary, N. Saco, Maine, R. R. Enrollment, 65; average attendance, 35. Contributed to all purposes, \$60.00.

Christian Endeavor—(No report.)

SOUTH BERWICK NEW YEARS—Rev. G. H. Kent, pastor; Rev. G. H. Kent was pastor last year; Emma M. Emery, clerk, South Berwick, Maine, R. R. Membership, 21. Received last year, 5. Church building valued at \$500.00. Parsonage valued at \$500.00. Part time preaching. Contributed to pastoral service, \$3.00 per Sunday.

Sunday-school—Rev. G. H. Kent, superintendent, South Berwick, Maine, R. R.; Mrs. Minnie Goodwin, secretary, South Berwick, Maine, R. R. Enrollment, 25; average attendance, 15. Contributed to all purposes, \$36.00.

SOUTH BERWICK AND WELLS—Rev. G. H. Kent, pastor; Rev. G. H. Kent was pastor last year; G. C. Hamilton, clerk, South Berwick, Maine, R. R. Membership, 116. Church building valued at \$1,000.00. Parsonage valued at \$2,000.00. Full time preaching. Contributed to pastoral service, \$600.00 and parsonage; all other purposes, \$60.00.

Sunday-school—C. H. Winn, superintendent, Cape Neddick, Maine, R. R.; Charles A. Thurrell, secretary, South Berwick, Maine, R. R. Enrollment, 57; average attendance, 42. Contributed to all purposes, \$73.00.

Christian Endeavor—(No report.)

YORK, ME.—No pastor; No pastor last year; W. G. Moulton, clerk, York Village, Maine. Membership, 46. Church building valued at \$8,000.00. Parsonage valued at \$3,000.00. Full time preaching. Contributed to pastoral service, \$5.00 per Sunday and parsonage; Foreign Missions, \$19.35; Home Missions, \$17.14; Education, \$16.00; Defiance, \$26.00.

Sunday-school—Mrs. L. A. Moulton, superintendent, York Village, Maine; Miss Elizabeth Simpson, secretary, York Corner, Maine, R. R. Enrollment, 35; average attendance, 20. Contributed to all purposes, \$40.75.

Christian Endeavor—(No report.)

SUMMARY—Ordained ministers, 8; Churches, 7; Membership, 412. Contributions: Pastoral service, \$3,415.00; Education, \$16.00; Foreign Missions, \$19.35; Home Missions, \$17.14; all other purposes, \$271.00, Sunday-schools, 7; Enrollment, 271. Christian Endeavor Societies, 6. Total contributions reported, \$3,738.49.

New York Group

ERIE

(Reported by Secretary Dearborn)

Session of 1921—East Springfield, Pa.

Session of 1922—Springboro, Pa.

Officers—Hermon Eldredge, Y. M. C. A. Bldg., Erie, Pa.—President.

Rev. H. L. Lott, East Springfield, Pa.—Vice-President.

Rev. Louis E. Dearborn, Springboro, Pa.—Secretary.

Frank E. Wood, Girard, Pa.—Treasurer.

Department Secretaries—Dr. Millie J. Chapman, Springboro, Pa.—Missions.

Mrs. J. L. Beard, Waterford, Pa.—Education.

Miss Clara Harvey, Conneaut, Ohio—Christian Endeavor.

Mrs. L. E. Dearborn, Springboro, Pa.—Sunday-schools.

Rev. L. E. Dearborn, Springboro, Pa.—Ministry and Churches.

Ministers—

Dearborn, Louis E., Springboro, Pa.

Lott, H. L., East Springfield, Pa.

Mason, Benjamin, Edinboro, Pa.

Richey, F. B., Danville, Ohio.

Shoults, J. H., 411 West Seventh St., Erie, Pa.

Summerbell, Carlyle, 238 Buffalo St., Con-

neaut, Ohio.

Tyler, Myron, Blackshear, Ga., R. R. 1.

Licentiates—

Eldredge, Hermon, Y. M. C. A. Bldg., Erie, Pa.

Gluson, Rufus H., Wilmore, Ky.

Waggoner, Florence V., 15 W. Seventeenth St., Jamestown, N. Y.

Church, Pastor, Clerk, Offerings, Organizations

(Offerings October 1, 1920, to October 1, 1921)

BEAR LAKE—J. W. Nicholson, pastor; No pastor last year; Lida W. St. John, clerk, Bear Lake, Pa. Membership, 67. Received last year, 3. Church building valued at \$2,000.00. Contributed to all other purposes, \$5.00.

Sunday-school—Mrs. Emma Walton, superintendent, Bear Lake, Pa.; Ivan E. Hawkins, secretary, Bear Lake, Pa. Enrollment, 65; average attendance, 23. Contributed to all other purposes, \$64.67.

Christian Endeavor—(No report.)

BEAVER CENTER—No pastor; Rev. W. P. Sipe was pastor last year; W. I. Hackett, clerk, Conneautville, Pa., R. R. Membership, 18. Received last year, 2. Church building valued at \$1,700.00. Parsonage valued at \$1,000.00. Bi-weekly preaching. Contributed to pastoral service, \$225.00; Foreign Missions, \$5.00; Home Missions, \$5.00; all other purposes, \$260.15.

Sunday-school—W. I. Hackett, superintendent, Conneautville, Pa., R. R.;

Neal W. Bentley, secretary, Springboro, Pa. Enrollment, 180. Contributed to all other purposes, \$159.20.

Christian Endeavor—(No report.)

CONNEAUT—Rev. Carlyle Summerbell, pastor; Rev. Carlyle Summerbell was pastor last year; F. L. Stevens, clerk, 537 Liberty St., Conneaut, Ohio. Membership, 542. Received last year, 54. Church building valued at \$30,000.00. Parsonage valued at \$5,000.00. Preaching twice weekly. Contributed to pastoral service, \$2,000.00; American Christian Convention, \$25.00; Foreign Missions, \$100.00; Home Missions, \$50.00; Education, \$25.00; Federal Council, \$3.00; all other purposes, \$2,797.00.

Sunday-school—(No report.)

Christian Endeavor—Beulah Brown, president, 533 Mill Street; Florence Smith, corresponding secretary, 414 Madison St. Members—active, 26; honorary, 30; total, 56.

DEWITTVILLE—No pastor; Rev. Carlson was pastor last year; Mrs. Mabel L. Gage, clerk, DeWittville, N. Y., R. R. 43. Membership, 45. Received last year, 8. Church building valued at \$1,100.00. Parsonage valued at \$2,500.00. Preaching twice weekly. Contributed to pastoral service, \$505.00; Foreign Missions, \$11.80; Home Missions, \$13.20; all other purposes, \$126.73.

Sunday-school—(No report.)

Christian Endeavor—(No report.)

DRAKETOWN—No pastor; No pastor last year; Mrs. Mary Fish, clerk, Waterford, Pa. Membership, 34. Church building valued at \$2,500.00. Parsonage valued at \$1,000.00. Irregular preaching. Contributed to pastoral service, \$38.63; all other purposes, \$175.92.

Sunday-school—Mrs. Georgia Ghore, superintendent, Waterford, Pa., R. R. 6; LaRue Gardner, secretary, Edinboro, Pa., R. R. 6. Enrollment, 76; average attendance, 50. Contributed to Sunday-school Department, \$4.16; all other purposes, \$221.72.

Christian Endeavor—(No report.)

EAST SPRINGFIELD—Rev. H. L. Lott, pastor; Rev. H. L. Lott was pastor last year; Mrs. Alta Strong, clerk, East Springfield, Pa. Membership, 117. Received last year, 1. Church building valued at \$2,000.00. Parsonage valued at \$1,000.00. Weekly preaching. Contributed to pastoral service, \$733.37; American Christian Convention, \$32.25; Foreign Missions, \$58.00; Home Missions, \$58.00; Education, \$36.00; Relief, \$36.00; all other purposes, \$216.67.

Sunday-school—Mrs. Bird Ward, superintendent, East Springfield, Pa.; Mrs. Hala Ellis, secretary, East Springfield, Pa. Enrollment, 100; average attendance, 32. Contributed to Sunday-school Department, \$5.00; all other purposes, \$179.30.

Christian Endeavor—(No report.)

ERIE—No pastor; Rev. J. H. Shultz was pastor up to April 1 last year; Mrs. A. C. Jankes, clerk, 363 West Eighteenth St., Erie, Pa. Membership, 60. Church building valued at \$4,000.00. Parsonage valued at \$4,000.00. Contributed to pastoral service, \$450.00; all other purposes, \$50.00.

Sunday-school—A. C. Jankes, superintendent, 363 W. Eighteenth St., Erie, Pa.; No secretary at present. Enrollment, 23; average attendance, 12. Contributed to all other purposes, \$38.00.

Christian Endeavor—(No report.)

FAIRVIEW—Rev. H. L. Lott, pastor; Rev. H. L. Lott was pastor last year; Mrs. G. C. Zindel, clerk, Fairview, Pa. Membership, 26. Church building valued at \$1,000.00. Bi-weekly preaching. Contributed to pastoral service, \$89.14; American Christian Convention, \$3.50; Foreign Missions, \$5.25; Home Missions, \$6.00; Education, \$8.00; all other purposes, \$14.00.

Sunday-school—(No report.)

Christian Endeavor—(No report.)

HAMMONDS CORNERS—Rev. R. E. Benjamin, pastor; Rev. R. E. Benjamin was pastor last year; Lucy Holden, clerk, Pierpont, Ohio. Membership, 28. Received last year, 1. Church building valued at \$2,000.00. Weekly preaching. Contributed to pastoral service, \$5.00 a sermon; Home Missions, \$5.81; all other purposes, \$3.25.

Sunday-school—(No report.)

Christian Endeavor—(No report.)

SPRINGBORO—Rev. Louis E. Dearborn, pastor; No pastor last year; Mrs. Ada Bentley, clerk, Springboro, Pa. Membership, 75. Received last year, 4. Church building valued at \$7,000.00. Preaching twice weekly. Contributed to pastoral service, \$659.00; American Christian Convention, \$9.00; Foreign

Missions, \$42.00; Home Missions, \$40.00; Education, \$34.25; Relief, \$30.00; all other purposes, \$391.05.

Sunday-school—Fred Coughlan, superintendent, Springboro, Pa.; Ford Hyde, secretary, Springboro, Pa. Enrollment, 106; average attendance, 68. Contributed to Sunday-school Department, \$3.00; all other purposes, \$171.64.

Christian Endeavor—Intermediate superintendent, Fred Coughlan, Springboro, Pa., 9 members. Junior superintendent, Mrs. L. E. Dearborn, Springboro, Pa., 23 members. No Senior Society.

WASHINGTON VALLEY—No pastor; Rev. Walter Barnes was pastor last year; Almira McGrory, clerk, Cambridge Springs, Pa. Membership, 54. Church building valued at \$2,500.00. Parsonage valued at \$1,000.00. Weekly preaching. Contributed to pastoral service, \$485.00; American Christian Convention, \$4.00; Foreign Missions, \$20.00; Home Missions, \$11.00; Education, \$5.00; all other purposes, \$249.51.

Sunday-school—Glenn Greenman, superintendent, Cambridge Springs, Pa., R. R.; Miss Ethel McLallen, secretary, Waterford, Pa., R. R. Enrollment, 145; average attendance, 74. Contributed to Sunday-school Department, \$2.52; all other purposes, \$198.17.

Christian Endeavor—(No report.)

SUMMARY—Ordained ministers, 7; Licentiates, 3; Churches, 11; Membership, 1,066. Contributions: Pastoral service, \$5,185.14; American Christian Convention, \$73.75; Education, \$108.25; Foreign Missions, \$242.05; Home Missions, \$189.91; Federal Council, \$3.00; Relief, \$66.00; all other purposes, \$4,289.28. Sunday-schools, 11; Enrollment, 695; Contributed to Sunday-school Department, \$14.68. Christian Endeavor Societies, 10. Total contributions reported, \$10,172.06.

NEW YORK CENTRAL

(Reported by Secretary Martin)

Session of 1921—North Rush, N. Y.

Session of 1922—

Officers—James S. Frost, West Henrietta, N. Y.—President.
Rev. Arthur Humphreys, Plainville, N. Y.—Vice-President.
Frank L. Martin, West Henrietta, N. Y.—Secretary.
Dean S. Norris, Rush, N. Y.—Treasurer.

Department Secretaries—Mrs. Margaret MacCalman, Lakemont, N. Y.—Missions.
Mrs. Ruby Voorhees, Plainville, N. Y.—Relief.
Mrs. Florence Clark, Brushton, N. Y.—Education.
Roscoe Wixson, Lakemont, N. Y.—Christian Endeavor.
Miss Flora Cleveland, Watertown, N. Y.—Sunday-schools.

Ministers—

Brate, Sylvester, Lakemont, N. Y.
Bristow, Mrs. Marjorie, 123 E. Green St.,
Ithaca, N. Y.
Conibear, Geo. A., Lakemont, N. Y.

Dixon, Dalco, E., 126 E. Elm St., East
Rochester, N. Y.
Humphreys, Arthur, Plainville, N. Y.
Pittman, James M., Port Byron, N. Y.
Wilson, J. W., 11 Liberty St., Jamestown,
N. Y.
Youmans, Mrs. Marion C., Lakeville, N. Y.

Church, Pastor, Clerk, Offerings, Organizations

(Offerings October 1, 1920, to October 1, 1921)

BRUSHTON—Rev. Mary C. Vining (Baptist), pastor; No pastor last year; Mrs. Florence Clark, clerk, Brushton, N. Y. Membership, 26. Received last year, 5. Church building valued at \$4,500.00. Parsonage valued at \$2,500.00. Full time preaching. Contributed to pastoral service, \$460.00; American Christian Convention, \$5.00; Foreign Missions, \$50.00; Home Missions, \$21.88; Education, \$9.72; all other purposes, \$247.47.

Sunday-school—Ernest Haskell, superintendent, Brushton, N. Y.; Beatrice Crinklaw, secretary, Brushton, N. Y. Enrollment, 45; average attendance, 35. Contributed to all other purposes, \$50.00.

Christian Endeavor—Ernest Cummings, president, Brushton, N. Y.; Charlotte Sheals, corresponding secretary, Brushton, N. Y. Members—active, 16. Contributed to Christian Endeavor Department for current expenses, \$2.00.

EAST DICKINSON—Rev. Mary C. Vining, pastor; No pastor last year; Mrs. H. W. Clark, clerk, Brushton, N. Y. Membership, 30. Part time preaching. Contributed to pastoral service, \$250.00.

EAST HOUNSFIELD—No pastor; Rev. J. H. Greenley was pastor last year; Miss Flora Cleveland, clerk, Watertown, N. Y., R. R. 5. Membership, 48. Church building valued at \$2,500.00. Parsonage valued at \$2,200.00. Part time preach-

ing. Contributed to pastoral service, \$210.00; Foreign Missions, \$5.00; Education, \$3.10; all other purposes, \$9.30.

Sunday-school—Mrs. L. N. Mereand, superintendent, Dexter, N. Y., R. R. 2; L. N. Mereand, secretary, Dexter, N. Y., R. R. 2. Enrollment, 66; average attendance, 20. Contributed to all other purposes, \$29.52.

EMERSON—Rev. J. M. Pittman, pastor; Rev. J. M. Pittman was pastor last year; Mrs. Thelma Starks, clerk, Port Byron, N. Y., R. R. 4. Membership, 30. Church building valued at \$3,500.00. Parsonage valued at \$1,500.00. Full time preaching. Contributed to pastoral service, \$650.00; American Christian Convention, \$2.03; Foreign Missions, \$3.18; Home Missions, \$6.42; Education, \$2.69; all other purposes, \$33.52.

Sunday-school—Mrs. Thelma Starks, superintendent, Port Byron, N. Y., R. R. 4; Miss Mildred Marvin, secretary, Port Byron, N. Y. Enrollment, 60; average attendance, 25. Contributed to all other purposes, \$84.47.

Christian Endeavor—Rev. J. M. Pittman, president, Port Byron, N. Y.; Mrs. Thelma Starks, corresponding secretary, Port Byron, N. Y. Members—active, 12; associate, 10; total, 22. Contributed to Christian Endeavor Department, \$12.16.

LAKEMONT—Rev. G. A. Conibear, pastor; Rev. John MacCalman was pastor last year; Mrs. Rose E. Chadwick, clerk, Lakemont, N. Y. Membership, 153. Received last year, 6. Church building valued at \$8,000.00. Parsonage valued at \$3,000.00. Full time preaching. Contributed to pastoral service, \$1,600.00; American Christian Convention, \$7.55; Foreign Missions, \$47.65; Home Missions, \$21.09; Education, \$29.28; all other purposes, \$243.58.

Sunday-school—Harry R. Boag, superintendent, Lakemont, N. Y.; Marvin Chadwick, secretary, Lakemont, N. Y. Enrollment, 72; average attendance, 40.

Christian Endeavor—Nat. Chadwick, president, Lakemont, N. Y.; Miss Mabel Eaton, corresponding secretary, Lakemont, N. Y. Members—active, 40; associate, 5; total, 45. Contributed to Christian Endeavor Department, \$48.00.

LAKEVILLE—Rev. Marion C. Youmans, pastor; Rev. Marion C. Youmans was pastor last year; Mrs. Frank Eddy, clerk, Lakeville, N. Y. Membership, 81. Received last year, 4. Church building valued at \$3,000.00. Parsonage valued at \$2,000.00. Full time preaching. Contributed to pastoral service, \$600.00; Foreign Missions, \$14.00; Home Missions, \$20.00; all other purposes, \$260.00.

Sunday-school—Thomas Hamilton, superintendent, Lakeville, N. Y.; Miss Ruth Gibson, secretary, Lakeville, N. Y. Enrollment, 65; average attendance, 35. Contributed to all other purposes, \$95.00.

Christian Endeavor—Harvey Seeley, president, Lakeville, N. Y.; Miss Bessie Hamilton, corresponding secretary, Lakeville, N. Y. Members—active, 29; associate, 3; honorary, 2; total, 34. Contributed to Christian Endeavor Department, \$51.74.

NEWFIELD—Rev. A. D. Chrisjohn, pastor; Rev. A. M. Lockwood was pastor last year; Mrs. Martin Wright, clerk, Newfield, N. Y. Membership, 43. Received last year, 1. Church building valued at \$2,700.00. Parsonage valued at \$600.00. Full time preaching. Contributed to pastoral service, \$500.00; American Christian Convention, \$5.90; Foreign Missions, \$9.00; Home Missions, \$5.61; Education, \$3.00; all other purposes, \$77.15.

Sunday-school—Arthur N. Allen, superintendent, Newfield, N. Y.; Mrs. Douglas Carpenter, secretary, Newfield, N. Y. Enrollment, 23; average attendance, 14. Contributed to all other purposes, \$49.70.

NORTH RUSH—Rev. J. A. Foss, pastor; No pastor last year; Frank L. Martin, clerk, West Henrietta, N. Y. Membership, 127. Received last year, 9. Church building valued at \$4,500.00. Parsonage valued at \$3,000.00. Full time preaching. Contributed to pastoral service, \$1,000.00; American Christian Convention, \$23.88; Foreign Missions, \$107.00; Home Missions, \$139.00; Education, \$28.12; all other purposes, \$563.02.

Sunday-school—Harry G. Hart, superintendent, Rush, N. Y.; Paul S. James, secretary, Industry, N. Y. Enrollment, 74; average attendance, 30. Contributed to all other purposes, \$88.07.

Christian Endeavor—Grace L. Hetzer, president, Rush, N. Y.; Miss Emma Bauchle, corresponding secretary, West Henrietta, N. Y. Members—active, 35. Contributed to Christian Endeavor Department, \$14.50.

PLAINVILLE—Rev. Arthur Humphreys, pastor; Rev. Arthur Humphreys was pastor last year; Mrs. C. E. Voorhees, clerk, Plainville, N. Y. Membership, 87. Received last year, 4. Church building valued at \$4,500.00. Parsonage valued at \$2,000.00. Full time preaching. Contributed to pastoral service, \$959.25; American Christian Convention, \$8.82; Foreign Missions, \$17.10; Home Missions, \$35.00; Education, \$9.74; all other purposes, \$64.80.

Sunday-school—Grove Smith, superintendent, Memphis, N. Y.; Miss Lillian

Pilbeam, secretary, Memphis, N. Y. Enrollment, 95; average attendance, 46. Contributed to all other purposes, \$42.59.

Christian Endeavor—Miss Metta Ward, president, Memphis, N. Y.; Mrs. C. E. Voorhees, corresponding secretary, Plainville, N. Y. Members—active, 19; associate, 10; total, 29. Contributed to Christian Endeavor Department, \$20.10.

SUMMARY—Ordained ministers, 8; Churches, 9; Membership, 625. Contributions: Pastoral service, \$6,229.25; American Christian Convention, \$53.18; Education, \$85.65; Foreign Missions, \$252.93; Home Missions, \$249.00; all other purposes, \$1,498.84. Sunday-schools, 8; Enrollment, 500. Christian Endeavor Societies, 6; Membership, 181. Contributed to Christian Endeavor Department, \$148.50. Total contributions reported, \$8,517.35.

NEW YORK EASTERN

(Reported by Secretary English)

Session of 1921—St. Johnsville.

Session of 1922—Stanfordville.

Officers—Rev. J. B. Gove, Sprakers, N. Y., R. R. 1—President.
Rev. H. W. McCrone, St. Johnsville, N. Y.—Vice-President.
Rev. R. G. English, 126 Chestnut St., Albany, N. Y.—Secretary.
Rev. W. D. Rockwell, Medway, N. Y.—Assistant Secretary.
Rev. J. H. Clark, Ballston Spa, N. Y.—Treasurer.

Department Secretaries—Rev. W. D. Rockwell, Medway, N. Y.—Sunday-schools.
Rev. E. F. Mellott, Rhinebeck, N. Y.—Christian Endeavor.
Rev. R. G. English, Albany, N. Y.—Education.
Rev. Mrs. Georgia L. B. Weaton, Manand Road, Albany, N. Y.—Missions.
Rev. John Bowdish Gove, Sprakers, N. Y., R. R. 1—Field Secretary.

Executive Board—Rev. John Bowdish Gove, Sprakers, N. Y., R. R. 1.
Rev. H. W. McCrone, St. Johnsville, N. Y.
Rev. R. G. English, Albany, N. Y.
Rev. John H. Clark, Ballston Spa, N. Y.
Rev. W. D. Rockwell, Medway, N. Y.

New York Eastern Christian Conference Benevolent and Missionary Society.
Organized, 1844; Incorporated, 1858.

Board of Directors—John Bowdish Gove, H. W. McCrone, M. M. Way, E. E. Griffin, Burton Palmer, R. G. English, W. W. Crowell, John H. Clark, W. D. Rockwell.

Officers—John Bowdish Gove, President; N. W. Crowell, Vice-President; H. W. McCrone, Secretary; Maynard M. Way, Treasurer.

Ministers—

Alderman, Mrs. Ada, Galway, N. Y., R. R. 1.
Bliss, A. H., Hartwick, N. Y.
Bodman, E. J., 3520 N. Main St., Fall River, Mass.
Clark, J. H., 140 Malta Ave., Ballston Spa, N. Y.
Coffin, F. G., Albany, Mo.
Conkling, D. L., Middletown, N. Y., R. R.
Cook, C. W., Lagrangeville, N. Y.
Crowell, N. W., Sprakers, N. Y., R. R.
Dillon, John A., Hartwick, N. Y.
Dillon, Mrs. J. Alice, Hartwick, N. Y.
English, R. G., 126 Chestnut St., Albany, N. Y.
Fenton, R. G., Lakemont, N. Y.
Flory, E. B., Stanfordville, N. Y.
Francis, Edward, Otego, N. Y.
Gaige, F. E., Milford, N. J.

Gove, J. B., Sprakers, N. Y., R. R. 1.
Hook, Mrs. Belle H., Hudson, N. Y., Box 287.
Loucks, Albert, Conshohocken, Pa., R. R. 1.
Mackey, L. C., 416 E. 7th St., Chester, Pa.
Mccrone, H. W., St. Johnsville, N. Y.
McKeen, S. H., Deer River, N. Y.
Mellott, E. F., Rhinebeck, N. Y., R. R. 3.
Nichols, C. L., Ravena, N. Y.
Pratt, Jcs.
Rockwell, W. D., Medway, N. Y.
Shaw, W. H., 1321 Seymour Ave., Utica, N. Y.
Stueler, A., Middleburgh, N. Y.
Summerbell, M., Lakemont, N. Y.
Thompson, S. B., 194 Woodlawn Ave., Jersey City, N. J.
Waddell, R., South Westerlo, N. Y.
Weaton, Mrs. G. L. B., 10 Manand Road, Albany, N. Y.

Church, Pastor, Clerk, Offerings, Organizations

(Offerings October 1, 1920, to October 1, 1921)

ALBANY—Rev. R. G. English, pastor; Rev. R. G. English was pastor last year; Miss Catherine Parvis, clerk, 264 Elm St., Albany, N. Y. Membership, 206. Received last year, 18. Church building valued at \$50,000.00. Parsonage valued at \$4,000. Full time preaching. Contributed to pastoral service, \$1,486.35; American Christian Convention, \$23.25; Foreign Missions, \$133.17; Home Missions, \$61.85; Education, \$41.75; all other purposes, \$2,926.69.

Sunday-school—Maynard M. Way, superintendent, 385 Madison Ave., Albany, N. Y.; Miss Martha Hosler, secretary, 406 Hudson Ave., Albany, N. Y. Enrollment, 147; average attendance, 61. Contributed to Sunday-school Department, \$5.00; all other purposes, \$310.14.

Christian Endeavor—Mr. Henry G. Wilkes, president, 152 Jefferson St., Albany, N. Y.; Miss Lulu G. Burbank, corresponding secretary, 9 Dana Ave., Albany, N. Y. Members—active, 32. Contributed to Christian Endeavor Department, \$13.26.

Junior Christian Endeavor—Gardner Underhill, president, 24 Sherman St., Albany, N. Y.; Robert Taylor, secretary, 225 Lark St., Albany, N. Y. Membership, 16.

ALCOVE—Rev. W. D. Rockwell, pastor; Rev. W. D. Rockwell was pastor last year; W. J. Cole, clerk, Coeymans Hollow, N. Y. Membership, 50. Church building valued at \$2,000.00. Contributed to pastoral service, \$290.00; American Christian Convention, \$5.75; Education, \$7.00.

Sunday-school—B. Briggs, superintendent, Alcove, N. Y.; W. Van Alstyne, secretary, Coeymans Hollow, N. Y. Enrollment, 51; average attendance, 45. Contributed to Sunday-school Department, \$2.60; all other purposes, \$10.00.

AUSTERLITZ—No pastor; No pastor last year; Ralph Grant, clerk, Austerlitz, N. Y. Membership, 10.

BARKERSVILLE—Rev. Mrs. Ada Alderman, pastor; Rev. Mrs. Ada Alderman was pastor last year; Mrs. George Matteson, clerk, Middle Grove, N. Y., R. R. 1. Membership, 36. Contributed to pastoral service, \$144.00; American Christian Convention, \$5.63; Foreign Missions, \$5.00; Home Missions, \$6.00; Education, \$3.00; all other purposes, \$65.33.

Sunday-school—Ruth Shaw, secretary, Galway, N. Y.

BATES—No pastor; No pastor last year; Mrs. Inez Goodfellow, clerk, Cooksburg, N. Y. Membership, 12. Church building valued at \$1,000.00. Occasional preaching. Contributed to American Christian Convention, \$2.35; all other purposes, \$35.21.

Sunday-school—Mrs. Inez Goodfellow, superintendent, Cooksburg, N. Y.; Pauline M. Bates, secretary, Cooksburg, N. Y. Enrollment, 32; average attendance, 15. Contributed to Sunday-school Department, \$1.00; all other purposes, \$5.19.

CHARLESTON FOUR CORNERS—Rev. N. W. Crowell, pastor; Rev. N. W. Crowell was pastor last year; Miss May Maxwell, clerk, Sprakers, N. Y., R. R. 1. Membership, 108. Full time preaching. Contributed to pastoral service, \$782.34; American Christian Convention, \$12.10; Foreign Missions, \$27.60; Home Missions, \$20.26; Education, \$6.10; Federal Council, \$5.61; all other purposes, \$548.67.

Sunday-school—Robert Ferguson, superintendent, Sprakers, N. Y., R. R. 1; Mrs. Eugene Vunk, secretary, Esperance, N. Y. R. R. 2. Enrollment, 130; average attendance, 47. Contributed to Sunday-school Department, \$5.20; all other purposes, \$80.00.

Christian Endeavor—Mrs. Martha Carr, president, Sprakers, N. Y., R. R. 1; Miss Mae Lansing, corresponding secretary, Sprakers, N. Y. Members—active, 27; associate, 16; total, 43.

CLOVE—Rev. C. W. Cook, pastor; Rev. C. W. Cook was pastor last year; Mrs. Rose Brown, clerk, Lagrangeville, N. Y. Membership, 30. Church valued at \$3,000.00. Parsonage valued at \$1,500.00. Full time preaching. Contributed to pastoral service, \$550.00; American Christian Convention, \$6.00; Foreign Missions, \$5.00; Home Missions, \$9.50; Education, \$6.00; all other purposes, \$10.50.

Sunday-school—(No report.)

CRANBERRY CREEK—Rev. J. H. Clark, pastor; Rev. J. H. Clark was pastor last year; Mrs. Flora Lockhart, clerk, Cranberry Creek, N. Y. Membership, 23. Full time preaching. Contributed to pastoral service, \$270.00; all other purposes, \$350.15.

Sunday-school—Mrs. E. A. King, superintendent, Cranberry Creek, N. Y.; Martha Blowers, secretary, Cranberry Creek, N. Y. Enrollment, 36; average attendance, 30.

DANBURY, CONN.—Rev. A. H. Fielder, pastor; Rev. A. H. Fielder was pastor last year; Mrs. Geo. H. Knapp, clerk, Danbury, Conn., R. R. 4. Membership, 51. Church building valued at \$2,000.00. Parsonage valued at \$2,000.00. Full time preaching. Contributed to pastoral service, \$528.00; American Christian Convention, \$6.00; Foreign Missions, \$10.00; Home Missions, \$31.00; Education, \$5.00; all other purposes, \$45.00.

Sunday-school—A. B. Brundage, superintendent, Danbury, Conn., R. R. 4; C. L. Comstock, secretary, Danbury, Conn., R. R. 4. Enrollment, 50; average attendance, 30. Contributed to Sunday-school Department, \$3.00; all other purposes, \$105.00.

Christian Endeavor—Mrs. Edna Fielder, president, Danbury, Conn., R. R. 4; Mrs. Geo. H. Knapp, corresponding secretary, Danbury, Conn., R. R. 4. Members—active, 24.

- Junior Christian Endeavor**—Membership, 19. Secretary, James Patton, Danbury, Conn., R. R. 4.
- DELPHI**—No pastor; No pastor last year; Mrs. Alfred Carey, clerk, Delphi, N. Y. Membership, 8.
- EAST COBLESKILL**—Rev. Mrs. G. L. B. Weaton, pastor; No pastor last year; E. M. Dumond, clerk, East Cobleskill, N. Y. Membership, 58. Church building valued at \$2,500.00. Parsonage valued at \$800.00. Full time preaching. Contributed to all other purposes, \$73.05.
- Sunday-school**—Cyntha Nelson, superintendent, Mineral Springs, N. Y.; Geo. D. Turner, secretary, East Cobleskill, N. Y. Enrollment, 27.
- FREEHOLD**—No pastor; Rev. A. C. Youmans was pastor last year; Orloff L. Story, clerk, Greenville, N. Y. Membership, 225. Received last year, 4. Church building valued at \$10,000.00. Parsonage valued at \$3,500.00. Full time preaching. Contributed to pastoral service, \$1,200.00; American Christian Convention, \$9.92; Foreign Missions, \$143.14; Home Missions, \$126.53; Education, \$14.00; all other purposes, \$11.58.
- Sunday-school**—Mr. G. A. Story, superintendent, Gayhead, N. Y.; Mrs. H. Antus, secretary, Freehold, N. Y. Enrollment, 72; average attendance, 40. Contributed to Sunday-school Department, \$5.00; all other purposes, \$161.59.
- Christian Endeavor**—Alfred D. Welling, president, Freehold, N. Y.; Emma Story, corresponding secretary, Freehold, N. Y. Members, 74. Contributed to Christian Endeavor Department, \$10.00.
- GALWAY**—No pastor; No pastor last year; Charles T. Hart, clerk, Galway, N. Y. Membership, 17. Contributed to all other purposes, \$100.00.
- GILBOA**—No pastor; No pastor last year; Mrs. F. C. Yeomans, clerk, Gilboa, N. Y., R. R. Membership, 15.
- HARTWICK**—Rev. John A. Dillon, pastor; Rev. John A. Dillon was pastor last year; Mrs. Grace Augur, clerk, Hartwick, N. Y. Membership, 110. Received last year, 9. Church building valued at \$8,000.00. Parsonage valued at \$3,000.00. Full time preaching. Contributed to pastoral service, \$1,000.00; American Christian Convention, \$7.00; Foreign Missions, \$26.80; Home Missions, \$15.50; Education, \$12.00; all other purposes, \$497.10.
- Sunday-school**—Mrs. Anna Eldred, secretary, Hartwick, N. Y. Enrollment, 110; average attendance, 50. Contributed to Sunday-school Department, \$3.00; all other purposes, \$169.35.
- HUNTERSLEND**—No pastor; Rev. Askan Stueler was pastor last year; Mr. Jerome Decker, clerk, Middleburgh, N. Y. Membership, 63. Received last year, 1. Church building valued at \$2,000.00. Parsonage valued at \$1,000.00. Full time preaching. Contributed to pastoral service, \$691.00; American Christian Convention, \$8.52; Foreign Missions, \$34.20; Home Missions, \$22.29; Education, \$13.09; all other purposes, \$232.08.
- Sunday-school**—Scott Deitz, superintendent, Middleburgh, N. Y., R. R. 2; Miss Nellie Cook, secretary, Middleburgh, N. Y., R. R. 2. Enrollment, 41. Contributed to all other purposes, \$24.12.
- LAURENS**—No pastor; No pastor last year; Mrs. Oscar Hopkins, clerk, Laurens, N. Y. Membership, 46.
- MARYLAND**—Rev. L. A. Dykeman, pastor; Rev. L. A. Dykeman was pastor last year; Mrs. C. Spencer, clerk, Maryland, N. Y. Membership, 14. Full time preaching. Contributed to American Christian Convention, \$7.59; Education, \$9.13.
- MEDUSA**—Rev. Robert Waddell, pastor; No pastor last year; Mrs. Jennie Gifford, clerk, Medusa, N. Y. Membership, 50. Full time preaching. Contributed to American Christian Convention, \$1.71; Foreign Missions, \$1.00; Home Missions, \$4.36; all other purposes, \$16.50.
- Sunday-school**—Orson Rivenburg, superintendent; Nettie L. Gifford, secretary, Medusa, N. Y. Enrollment, 39; average attendance 20.
- Christian Endeavor**—G. W. Waight, president; Mrs. E. M. Tompkins, corresponding secretary, Medusa, N. Y. Members—active, 23; associate, 14; honorary, 5; total, 42.
- MEDWAY**—Rev. W. D. Rockwell, pastor; Rev. W. D. Rockwell was pastor last year; Miss A. K. Miller, clerk, West Cossackie, N. Y. Membership, 114. Received last year, 23. Church building valued at \$5,000.00. Parsonage valued at \$1,500.00. Full time preaching. Contributed to pastoral service, \$700.00; American Christian Convention, \$10.00; Foreign Missions, \$25.00; Home Missions, \$20.00; Education, \$10.00; all other purposes, \$334.17.
- Sunday-school**—Miller Woodhull, superintendent, West Cossackie, N. Y.; Edith Coons, secretary, Medway, N. Y. Enrollment, 109; average attendance, 50. Contributed to all other purposes, \$115.00.

- MILAN**—No pastor; No pastor last year; C. A. Williams, clerk, Rhinebeck, N. Y. Membership, 47. Church building valued at \$3,500.00.
- NEW BRITAIN**—Rev. R. G. English, pastor; Rev. R. G. English was pastor last year; Ebenezer S. Wadsworth, clerk, East Chatham, N. Y., R. R. Membership, 33. Received last year, 3. Church building valued at \$1,000.00. Part time preaching. Contributed to pastoral service, \$136.00; American Christian Convention, \$2.50; all other purposes, \$2.50.
- Sunday-school**—Mrs. Mary Carpenter, superintendent, East Chatham, N. Y., R. R. 2; Mr. Ebenezer S. Wadsworth, secretary, East Chatham, N. Y., R. R. 2. Enrollment, 30; average attendance, 11. Contributed to all other purposes, \$31.60.
- OTEGO**—Rev. Edward Francis, pastor; Rev. Edward Francis was pastor last year; Arthur L. Sheldon, clerk, Otego, N. Y. Membership, 66. Church building valued at \$1,500.00. Parsonage valued at \$1,500.00. Full time preaching. Contributed to pastoral service, \$800.00; American Christian Convention, \$15.00; Foreign Missions, \$50.00; Home Missions, \$14.00; Education, \$26.00; all other purposes, \$421.00.
- Sunday-school**—Mrs. Lula B. Jewell, superintendent, Otego, N. Y.; Miss Wanda H. Jewell, secretary, Otego, N. Y. Enrollment, 77; average attendance, 32. Contributed to all other purposes, \$64.89.
- PINE PLAINS**—No pastor; No pastor last year; Otis Bowman, clerk, Stanfordville, N. Y. Membership, 6. Contributed to Education, \$2.00.
- PITTSFIELD**—No pastor; No pastor last year; E. A. Johnson, clerk, New Berlin, N. Y. Membership, 37.
- PORTLANDVILLE**—No pastor; No pastor last year; Miss C. Belle Thorne, clerk, Portlandville, N. Y. Membership, 41. Church building valued at \$2,000.00. Parsonage valued at \$1,500.00. Contributed to American Christian Convention, \$8.00; Foreign Missions, \$24.00; Home Missions, \$17.10; all other purposes, \$136.37.
- QUAKER STREET**—Rev. D. B. Patterson, pastor; Rev. D. B. Patterson was pastor last year; E. H. Davenport, clerk, Quaker Street, N. Y. Membership, 80. Church building valued at \$2,500.00. Parsonage valued at \$1,000.00. Full time preaching. Contributed to pastoral service, \$416.00; American Christian Convention, \$3.00; Foreign Missions, \$3.00; all other purposes, \$278.00.
- Sunday-school**—(No report.)
- RANDALL**—No pastor; No pastor last year; William Leonardson, clerk, Randall, N. Y. Membership, 33. Church building valued at \$1,500.00.
- RAVENA**—Rev. C. L. Nichols, pastor, Rev. C. L. Nichols was pastor last year; W. J. Swan, clerk, Ravena, N. Y. Membership, 188. Received last year, 60. Church building valued at \$8,000. Parsonage valued at \$4,000.00. Full time preaching. Contributed to pastoral service, \$1,200.00; American Christian Convention, \$6.00; Foreign Missions, \$17.00; Home Missions, \$10.00; Education, \$2.00; Federal Council, \$2.00; all other purposes, \$3,108.11.
- Sunday-school**—C. Chichester, superintendent, Ravena, N. Y.; Luella Griffin, secretary, Ravena, N. Y. Enrollment, 272; average attendance, 97. Contributed to Sunday-school Department, \$5.00; all other purposes, \$355.68.
- Christian Endeavor**—Miss Edith T. Zeller, president, Ravena, N. Y.; Miss Annetta Bailey, corresponding secretary, Ravena, N. Y. Members, 50.
- Intermediate Christian Endeavor**—Miss Mildred Thompson, secretary, Ravena, N. Y. Membership, 16.
- RED ROCK**—Supply pastor; No pastor last year; Mrs. Fred Kline, clerk, Chatham, N. Y., R. R. Membership, 40.
- RURAL GROVE**—Rev. N. W. Crowell, supply pastor; No pastor last year; Rev. John Bowdish Gove, clerk, Sprakers, N. Y., R. R. Membership, 69. Contributed to American Christian Convention, \$10.00; Foreign Missions, \$16.50; Home Missions, \$10.00; Education, \$18.27; Federal Council, \$5.00; all other purposes, \$23.50.
- Sunday-school**—Maggie M. Gove, superintendent, Sprakers, N. Y., R. R. 1; Mrs. Edward Meyers, secretary, Sprakers, N. Y., R. R. 1. Enrollment, 40; average attendance, 16. Contributed to all other purposes, \$14.71.
- SCHULTZVILLE**—Rev. E. F. Mellott, pastor; Rev. E. F. Mellott was pastor last year; Mrs. Anna C. Jackson, clerk, Stanfordville, N. Y. Membership, 117. Received last year, 3. Church building valued at \$3,500.00. Parsonage valued at \$1,500.00. Full time preaching. Contributed to pastoral service, \$720.00; American Christian Convention, \$4.40; Foreign Missions, \$21.05; Home Missions, \$8.56; Education, \$7.00; all other purposes, \$419.12.
- Sunday-school**—Rev. E. F. Mellott, superintendent, Rhinebeck, N. Y., R. R. 3; Mrs. Archie M. Traver, secretary, Rhinebeck, N. Y., R. R. 3. Enrollment, 70; average attendance, 31. Contributed to all other purposes, \$9.58.

Christian Endeavor—Rev. E. F. Mellott, president, Rhinebeck, N. Y., R. R.; Miss Ruth Hoyt, corresponding secretary, Rhinebeck, N. Y. Members—active, 16; associate, 13; honorary, 2; total, 31.

SOUTH BERNE—No pastor; Rev. C. L. Vickrey was pastor last year; Mrs. Ella M. Murray, clerk, Rensselaerville, N. Y. Membership, 26. Received last year, 2. Church building valued at \$2,000.00. Parsonage valued at \$1,000.00. Full time preaching. Contributed to pastoral service, \$151.00; American Christian Convention, \$4.00; all other purposes, \$75.00.

Sunday-school—Mrs. Fred Shufeldt, superintendent, South Berne, N. Y.; Mary J. Barber, secretary, Berne, N. Y., R. R. 2. Enrollment, 30; average attendance, 12. Contributed to Sunday-school Department, \$1.00.

SOUTH VALLEY—Rev. Elwyn Baker, pastor; Rev. Elwyn Baker was pastor last year; Mr. Lee L. Mabie, clerk, Westford, N. Y. Membership, 49. Received last year 5. Church building valued at \$1,200.00. Parsonage valued at \$600.00. Full time preaching. Contributed to pastoral service, \$400.00; all other purposes, \$22.00.

Christian Endeavor—Mrs. Belle Mabie, president, South Valley, N. Y.; Lee L. Mabie, corresponding secretary, Westford, N. Y. Members—active, 19; associate, 4; honorary, 11; total, 34. Contributed to Christian Endeavor Department, \$2.50.

SOUTH WESTERLO—Rev. Robert Waddell, pastor; No pastor last year; Charles H. Spaulding, clerk, Greenville, N. Y., R. R. Membership, 153. Received last year, 1. Church building valued at \$7,500.00. Parsonage valued at \$1,500.00. Full time preaching.

Sunday-school—S. B. Palmer, superintendent, Greenville, N. Y., R. R. 1; Gerald Palmer, secretary, Greenville, N. Y., R. R. 1. Contributed to all other purposes, \$80.00.

STANFORDVILLE—Rev. E. B. Flory, pastor; Rev. E. B. Flory was pastor last year; Clarence A. Knapp, clerk, Stanfordville, N. Y. Membership, 90. Received last year, 10. Church building valued at \$5,000.00. Parsonage valued at \$2,000.00. Full time preaching. Contributed to pastoral service, \$1,000.00; Foreign Missions, \$13.08; Education, \$25.76; all other purposes, \$425.27.

Sunday-school—Elmer H. Devine, superintendent, Stanfordville, N. Y.; Chester Van Benschoten, secretary, Stanfordville, N. Y. Enrollment, 131; average attendance, 60. Contributed to Sunday-school Department, \$10.00; all other purposes, \$271.55.

ST. JOHNSVILLE—Rev. H. W. McCrone, pastor; Rev. H. W. McCrone was pastor last year; A. E. Seaman, clerk, St. Johnsville, N. Y. Membership, 247. Received last year, 13. Church building valued at \$12,000.00. Parsonage valued at \$2,500.00. Full time preaching. Contributed to pastoral service, \$950.00; American Christian Convention, \$5.00; Foreign Missions, \$13.79; Home Missions, \$17.01; Education, \$12.80; all other purposes, \$446.31.

Sunday-school—A. E. Seaman, superintendent, St. Johnsville, N. Y.; Laura A. Walrath, secretary, St. Johnsville, N. Y. Enrollment, 177; average attendance, 94. Contributed to all other purposes, \$225.51.

UNION MILLS—No pastor; No pastor last year; Mrs. M. E. Sawyer, clerk, Broadalbin, N. Y. Membership, 14.

WEST DAY—No pastor; No pastor last year; I. L. Colson, clerk, West Day, N. Y. Membership, 15.

YOKERS BUSH—Rev. H. W. McCrone, pastor; Rev. H. W. McCrone was pastor last year; William Flanders, clerk, St. Johnsville, N. Y. Membership, 37.

Sunday-school—George W. Flanders, superintendent, St. Johnsville, N. Y.; Mrs. Forba Hayes, secretary, St. Johnsville, N. Y. Enrollment, 40; average attendance, 25. Contributed to all other purposes, \$25.00.

SUMMARY—Ordained ministers, 31; Churches, 40; Membership, 2,634. Contributions: Pastoral service, \$13,414.69; American Christian Convention, \$163.72; Education, \$237.40; Foreign Missions, \$569.33; Home Missions, \$393.46; Federal Council, \$12.61; all other purposes, \$10,603.21. Sunday-schools, 25; Enrollment, 1,711. Contributed to Sunday-school Department, \$40.80. Christian Endeavor Societies, 8; Membership, 330. Contributed to Christian Endeavor Department, \$25.76. Total contributions reported, \$25,460.98. Conference offering to American Christian Convention, \$50.00.

NEW YORK WESTERN

(Reported by Secretary Peck)

Session of 1921—North Pembroke.
Session of 1922—

Officers—Rev. John M. Williams, Machias, N. Y.—President.
Rev. R. H. Peel, Gasport, N. Y.—Vice-President.
Rev. Ira L. Peck, Gasport, N. Y.—Secretary.
George Northrup, Hilton, N. Y.—Treasurer.

Executive Committee—Revs. John M. Williams, Ira L. Peck; George Northrup; J. E. Pease; Arthur Johnson.

Department Secretaries—Ruthvan Kill, Gasport, N. Y.—Sunday-schools.
Mrs. Edna Folland, Morganville, N. Y.—Christian Endeavor.
Edith Dale, Gasport, N. Y.—Missions.

Ministers—

Bassett, John H., Everett, Pa.
Bristow, Marjorie C., 123 E. Greene St.,
Ithaca, N. Y.
Fancher, E. F., Albion, N. Y.

Foss, J. A., Rush, N. Y.
Mackenzie, Alexander, East Rochester, N. Y.
Peck, Ira L., Gasport, N. Y.
Peel, R. H., Gasport, N. Y.
Williams, John M., Machias, N. Y.

Church, Pastor, Clerk, Offerings, Organizations

(Offerings October 1, 1920, to October 1, 1921)

CASTLE—(Church closed)—No pastor; No pastor last year; Mrs. M. E. Bolton, clerk, Castile, N. Y. Membership, 11. Church building valued at \$3,000.00. Parsonage valued at \$2,000.00.

MACHIAS—Rev. John M. Williams, pastor; Rev. John M. Williams was pastor last year; Mrs. Alonzo Bartlett, clerk, Machias, N. Y. Membership, 83. Church building valued at \$6,000. Parsonage valued at \$3,000. Full time preaching. Contributed to pastoral service, \$800.00; American Christian Convention, \$6.00; Foreign Missions, \$24.75; Home Missions, \$25.10; Education, \$20.40; Relief, \$104.90; all other purposes, \$32.00.

Sunday-school—Lewis King, superintendent, Machias, N. Y. Enrollment, 65; average attendance, 42. Contributed to Sunday-school Department, \$2.00; all other purposes, \$51.26.

Christian Endeavor—Miss Eloise Wellington, president, Machias, N. Y.; Miss Lucile Wellington, corresponding secretary, Machias, N. Y. Members—active, 23; honorary, 2; total, 25.

MANNING—Rev. O. R. Newman, pastor; Rev. O. R. Newman was pastor last year; Mrs. H. C. Foster, clerk, Holley, N. Y. Membership, 37. Received last year, 4. Church building valued at \$1,500.00. Full time preaching. Contributed to pastoral service, \$216.00; all other purposes, \$19.09.

MORGANVILLE—Rev. John A. Blacklock, pastor; Rev. John A. Blacklock was pastor last year; Mrs. S. A. Radley, clerk, Morganville, N. Y. Membership, 39. Received last year, 9. Church building valued at \$3,000.00. Parsonage valued at \$1,000.00. Full time preaching. Contributed to pastoral service, \$700.00; American Christian Convention, \$6.00; Foreign Missions, \$5.00; Home Missions, \$6.50; Education, \$3.15; Relief, \$163.24; all other purposes, \$130.00.

Sunday-school—Mrs. W. S. Daniels, superintendent, Morganville, N. Y.; Bernice Greening, secretary, Morganville, N. Y. Enrollment, 98; average attendance, 27. Contributed to all other purposes, \$58.28.

NORTH PEMBROKE—Rev. John A. Brown, pastor; Rev. John A. Brown was pastor last year; Agnes Martin, clerk, East Pembroke, N. Y. Membership, 19. Church building valued at \$3,500.00. Parsonage valued at \$2,500.00. Full time preaching. Contributed to pastoral service, \$300.00; Foreign Missions, \$5.00; Home Missions, \$5.00.

Sunday-school—Mrs. Mark Rit, superintendent, Batavia, N. Y., R. R. 1; Mrs. Wm. Smith, secretary, Batavia, N. Y., R. R. 1. Enrollment, 47; average attendance, 29. Contributed to all other purposes, \$25.41.

ORANGEPORT—Rev. R. H. Peel, pastor; Rev. R. H. Peel was pastor last year; Jay S. Pease, clerk, Gasport, N. Y. Membership, 161. Received last year, 4. Church building valued at \$5,000.00. Parsonage valued at \$5,000.00. Full time preaching. Contributed to pastoral service, \$1,250.00; American Christian Convention, \$21.43; Foreign Missions, \$50.00; Home Missions, \$21.43; Education, \$13.15; Relief, \$42.08; all other purposes, \$287.05.

Sunday-school—Ruthvan Kill, superintendent, Gasport, N. Y.; Mrs. Olive Church, secretary, Gasport, N. Y. Enrollment, 150; average attendance, 73. Contributed to Sunday-school Department, \$4.00; all other purposes, \$112.07.

Christian Endeavor—Mrs. Olive Pease, president, Lockport, N. Y., R. R.; Bruce Gaskill, corresponding secretary, Gasport, N. Y. Members—active, 28; associate, 9; total, 37.

PARMA AND GREECE—Rev. Wm. H. Poberts, pastor; Rev. Geo. C. Enders was pastor last year; Albert Lockner, clerk, North Greece, N. Y. Membership, 114. Received last year, 12. Church building valued at \$5,000. Parsonage valued at \$5,000.00. Full time preaching. Contributed to pastoral service, \$908.00; American Christian Convention, \$3.70; Foreign Missions, \$22.49; Home Missions, \$22.55; Education, \$12.17; Relief, \$72.50; all other purposes, \$574.80.

Sunday-school—Wilbur Chase, superintendent, Hilton, N. Y.; Dwight Northrup, secretary, Hilton, N. Y. Enrollment, 117; average attendance, 66. Contributed to Sunday-school Department, \$4.00; all other purposes, \$96.00.

Christian Endeavor—Allen Spear, president, North Greece, N. Y.; Leona Northrup, corresponding secretary, Hilton, N. Y. R. 2. Members, 41.

WEST SHELBY—(Church closed)—No pastor; No pastor last year; Mrs. E. A. Rutherford, clerk, Middleport, N. Y. Church building valued at \$3,500.00. Parsonage valued at \$2,000.00. Contributed to Education, \$100.00.

SUMMARY—Ordained ministers, 8; Churches, 8; Membership, 464. Contributions: Pastoral service, \$4,174.00; American Christian Convention, \$37.13; Education, \$148.87; Foreign Missions, \$107.24; Home Missions, \$80.58; Relief, \$382.72; all other purposes, \$1,042.94. Sunday-schools, 5; Enrollment, 477. Contributed to Sunday-school Department, \$10.00. Christian Endeavor Societies, 3; Membership, 103. Total contributions reported, \$5,983.48. Conference offering to American Christian Convention, \$25.00.

ONTARIO

(Reported by Secretary Lick)

Session of 1921—Keswick Church.

Session of 1922—Ringwood Church.

Officers—Rev. E. C. Hall, Newmarket, Ontario—President.
Rev. C. E. Fockler, Keswick, Ontario—Vice-President.
Elmer Lick, Oshawa, Ontario—Secretary.
E. B. Hoover, 325 Main St., Toronto, Ontario—Treasurer.

Ministers—

Cotton, E. T., Oshawa, Ont.
Felton, C. J., 513 Markham St., Toronto, Ontario.
Fletcher, W. P., 162 Westmount Ave., Toronto, Ont.
Fockler, C. E., Keswick, Ont.
Hall, E. C., Newmarket, Ont.
Morton, E., Stouffville, Ont.

Prosser, D., Newmarket, Ont.
Van Norman, D. V., Keswick, Ont.

Lay Ministers—

Dales, Prof. J. N., Drayton, Ont.
Fletcher, Levellyn, 162 Westmount Ave., Toronto, Ont.
Hamilton, R. A., Newmarket, Ont.
Manuel, J. H., Oshawa, Ont., R. R. 3.

Church, Pastor, Clerk, Offerings, Organizations

(Offerings October 1, 1920, to October 1, 1921)

ALTONA—Rev. E. Morton, pastor; Supply pastor last year; Wm. Reesor, clerk, Stouffville, Ontario. Membership, 23. One-half time preaching. Contributed to pastoral service, \$200.00; Foreign Missions, \$77.50; Home Missions, \$60.00; all other purposes, \$83.73.

Sunday-school—Eli Lehman, superintendent, Stouffville, Ontario; Wm. Reesor, secretary, Stouffville, Ontario. Enrollment, 93; average attendance, 60. Contributed to all other purposes, \$93.00.

BALDWIN—Rev. C. E. Fockler, pastor; Rev. C. E. Fockler was pastor last year; C. F. Anderson, clerk, Virginia, Ontario, R. R. 2. Membership, 26. Church building valued at \$1,000.00. Full time preaching. Contributed to pastoral service, \$240.00; Home Missions, \$5.00; all other purposes, \$96.50.

Sunday-school—F. W. Tomlinson, superintendent, Virginia, Ontario; J. Cryderman, secretary, Virginia, Ontario. Enrollment, 45; average attendance, 31. Contributed to all other purposes, \$4.90.

BLOOMINGTON—Rev. E. Morton, pastor; Supply pastor last year; Wm. A. Fockler, clerk, Stouffville, Ontario. Membership, 73. Church building valued at \$4,000.00. Full time preaching. Contributed to pastoral service, \$353.00; all other purposes, \$106.35.

Sunday-school—Earl Davis, superintendent, Stouffville, Ontario; D. Burnett, secretary, Stouffville, Ontario. Enrollment, 73; average attendance, 36. Contributed to all other purposes, \$16.92.

CHURCH HILL—Rev. E. Morton, pastor; Supply pastor last year; L. Stanley Paisley, clerk, Stouffville, Ontario, R. R. 3. Membership, 48. Church building valued at \$2,000.00. Full time preaching. Contributed to pastoral service, \$364.65; Home Missions, \$31.00; all other purposes, \$13.00.

Sunday-school—G. Kellington, superintendent, Stouffville, Ontario, R. R. 3; E.

W. Hewlet, secretary, Stouffville, Ontario, R. R. 3. Enrollment, 85; average attendance, 40. Contributed to all other purposes, \$57.37.

Christian Endeavor—E. W. Hewlet, president, Stouffville, Ontario, R. R. 3; L. Stanley Paisley, corresponding secretary, Stouffville, Ontario.

DRAYTON—Prof. J. N. Dales, pastor; Prof. J. N. Dales was pastor last year; Miss Annie Wilson, clerk, Drayton, Ontario. Membership, 26. Church building valued at \$5,500.00. Full time preaching.

Sunday-school—Mrs. J. N. Dales, superintendent, Drayton, Ontario; Robert Dales, secretary, Drayton, Ontario. Enrollment, 37; average attendance, 17. Contributed to all other purposes, \$41.76.

KESWICK—Rev. C. E. Fockler, pastor; Rev. C. E. Fockler was pastor last year; Jesse Connell, clerk, Keswick, Ontario. Membership, 120. Received last year, 21. Church building valued at \$3,000.00. Parsonage valued at \$5,000.00. Full time preaching. Contributed to pastoral service, \$1,200.00; Foreign Missions, \$419.00; Home Missions, \$108.00; all other purposes, \$1,130.00.

Sunday-school—M. W. Connell, superintendent, Keswick, Ontario; Alice Mahoney, secretary, Keswick, Ontario. Enrollment, 152; average attendance, 53. Contributed to all other purposes, \$25.00.

KING—Supply pastor; Supply pastor last year; Eph. Clarkson, clerk, Kettleby, Ontario. Membership, 40. Church building valued at \$600.00. Full time preaching. Contributed to pastoral service, \$350.00; Home Missions, \$23.00; all other purposes, \$10.00.

LITTLE BRITAIN—Supply pastor; Rev. D. V. VanNorman was pastor last year; Wm. DeShane, clerk, Little Britain, Ontario. Membership, 58. Church building valued at \$4,000.00. Parsonage valued at \$2,000.00. Full time preaching. Contributed to pastoral service, \$600.00; Foreign Missions, \$175.00; all other purposes, \$589.40.

Sunday-school—A. Henderson, superintendent, Little Britain, Ontario; Miss Thelma Everson, secretary, Little Britain, Ontario. Enrollment, 77; average attendance, 30. Contributed to all other purposes, \$10.00.

NEWMARKET—Rev. E. C. Hall, pastor; Rev. E. C. Hall was pastor last year; J. W. Braunner, clerk, Newmarket, Ontario. Membership, 220. Received last year, 5. Church building valued at \$25,000.00. Parsonage valued at \$4,500.00. Contributed to pastoral service, \$1,337.50; Foreign Missions, \$305.60; Home Missions, \$144.80; all other purposes, \$1,366.55.

Sunday-school—R. A. Hamilton, superintendent, Newmarket, Ontario; Wm. Epworth, secretary, Newmarket, Ontario. Enrollment, 295.

OSHAWA—Rev. E. T. Cotten, pastor; Rev. C. J. Felton was pastor last year; H. Manuel, clerk, Oshawa, Ontario, R. R. 3. Membership, 129. Received last year, 1. Church building valued at \$35,000.00. Parsonage valued at \$4,000.00. Contributed to pastoral service, \$892.38; Foreign Missions, \$311.01; Home Missions, \$125.00; all other purposes, \$1,180.28.

Sunday-school—Roy F. Bennett, superintendent, Oshawa, Ontario; John Johnson, secretary, Oshawa, R. R. 3. Enrollment, 280; average attendance, 125. Contributed to all other purposes, \$387.71.

RINGWOOD—Rev. E. Morton, pastor; Supply pastor last year; J. M. Grove, clerk, Ringwood, Ontario. Membership, 30. Church building valued at \$1,000.00. Full time preaching. Contributed to pastoral service, \$237.15; Foreign Missions, \$20.00; Home Missions, \$25.00; all other purposes, \$569.18.

Sunday-school—J. M. Grove, superintendent, Ringwood, Ontario; Roy Grove, Secretary, Ringwood, Ontario. Enrollment, 77; average attendance, 30. Contributed to all other purposes, \$113.72.

Christian Endeavor—Miss Ada Barkey, president, Ringwood, Ontario; Miss Ada Grove, corresponding secretary, Ringwood, Ontario.

STOUFFVILLE—Rev. E. Morton, pastor; Supply pastor last year; J. S. Daugherty, clerk, Stouffville, Ontario. Membership, 30. Church building valued at \$4,000.00. Parsonage valued at \$2,000.00. Full time preaching. Contributed to pastoral service, \$435.00; Foreign Missions, \$23.00; all other purposes, \$307.50.

Sunday-school—A. B. Nighswander, superintendent, Stouffville, Ontario, H. Morden, secretary, Stouffville, Ontario. Enrollment, 50; average attendance, 40. Contributed to all other purposes, \$36.29.

TORONTO—Rev. C. J. Felton, pastor; Rev. E. Morton was pastor last year; Norman Cook, clerk, 185 Indian Road, Toronto, Ontario. Membership, 104. Received last year, 23. Church building valued at \$10,000.00. Full time preaching. Contributed to pastoral service, \$1,000.00; Foreign Missions, \$71.50; Home Missions, \$131.50; Education, \$1.60; all other purposes, \$299.10.

Sunday-school—William Wilson, superintendent, care Norman Cook, 185 In-

dian Road, Toronto, Ontario; Miss L. Thompson, secretary. Enrollment, 137; average attendance, 55. Contributed to all other purposes, \$125.08.

Christian Endeavor—Miss Laura Morton, president; Miss E. Moore, corresponding secretary.

SUMMARY—Ordained ministers, 8; Lay ministers, 4; Churches, 13; Membership, 927. Contributions: Pastoral service, \$7,209.68; American Christian Convention, \$30.00; Education, \$1.60; Foreign Missions, \$1,402.61; Home Missions, \$653.30; all other purposes, \$5,751.59. Sunday-schools, 12; Enrollment, 1,401. Christian Endeavor Societies, 3. Total contributions reported, \$15,048.78. Conference offering to American Christian Convention, \$21.40.

TIOGA RIVER

(Reported by Secretary Reep)

Session of 1921—East Lawrence, Pa.

Session of 1922—

Officers—Rev. A. L. Allen, Lawrenceville, Pa., R. R. 1—President.

Rev. C. O. Brown, Campbell, N. Y.—Vice-President.

Rev. C. E. Reep, Harford Mills, N. Y.—Secretary.

Rev. O. I. Hathaway, Binghamton, N. Y.—Treasurer.

Trustees—For three years—Rev. C. E. Reep.

For two years—Rev. R. C. Allen.

For one year, Mr. C. A. Graues.

Member of Executive Board—Rev. T. V. Moore, Woodhull, N. Y.

Department Secretaries—Mrs. C. O. Brown, Campbell, N. Y.—Sunday-schools.

Miss Wilma Allen, New Albany, Pa.—Christian Endeavor.

Rev. Rose C. Allen, New Albany, Pa.—Education.

Mrs. Ira Whiting, Campbell, N. Y.—Publications.

Secretary on Life Recruits—Mrs. Mattie C. White, New Albany, Pa.

Ministers—

Allen, A. L., Lawrenceville, Pa., R. R. 1.

Allen, Rose C., New Albany, Pa.

Dykeman, L. A., Worcester, N. Y.

Fisk, Miles B., Kittery Point, Me.

Haines, W. H., Baxter, Pa.

Hathaway, O. I., 173 Hawley St., Bingham-

ton, N. Y.

Livingston, E. C.

Moore, T. V., Woodhull, N. Y.

Potter, J. O., Almond, N. Y., R. R. 2.

Reep, C. E., Harford Mills, N. Y.

Riley, L. A., Binghamton, N. Y.

Schwartz, Adah C., East Bethany, N. Y.

Stearnes, J. W., Cherry Plain, N. Y.

Straight, Lyman, East Rochester, N. Y.

Utter, A. G., Oneida, N. Y.

Williams, J. M., Machias, N. Y.

Wright, Arthur A., 9 Highland Ave., Bingham-

ton, N. Y.

Church, Pastor, Clerk, Offerings, Organizations

(Offerings October 1, 1920, to October 1, 1921)

BEAVER MEADOW—No pastor; Rev. L. L. Zweizig was pastor last year. Membership, 6. Church building valued at \$1,200.00. Contributed to pastoral service, \$50.00; Foreign Missions, \$3.21.

Sunday-school—John Blodgett, superintendent, Beaver Meadow, N. Y.; Florence Hitehman, secretary, Beaver Meadow, N. Y. Enrollment, 20; average attendance, 8.

BINGHAMTON—Rev. Arthur A. Wright, pastor; Rev. Arthur A. Wright was pastor last year; Miss Helen M. Bronson, clerk, 250 Front St., Binghamton, New York. Membership, 158. Church building valued at \$6,000.00. Contributed to pastoral service, \$1,910.00; Foreign Missions, \$1,200.00; Relief, \$25.00; all other purposes, \$267.90.

Sunday-school—J. H. Vanatta, superintendent, 27 Schillar St., Binghamton, New York; J. Fred Fisk, secretary, 108 Main St., Binghamton, N. Y. Enrollment, 185. Contributed to all other purposes, \$32.34.

CAMERON HILL—No pastor; No pastor last year; Mrs. Alice Rumsey, clerk, Cameron Mills, N. Y. Membership, 19. Church building valued at \$1,000.00. Contributed to American Christian Convention, \$2.00; Foreign Missions, \$3.00; Home Missions, \$3.00; all other purposes, \$11.20.

EAST LAWRENCE—Rev. A. L. Allen, pastor; Rev. A. L. Allen was pastor last year; P. R. Doud, clerk, Lawrenceville, Pa. Membership, 100. Church building valued at \$2,000.00. Contributed to pastoral service, \$401.80; American Christian Convention, \$3.74; Foreign Missions, \$8.83; all other purposes, \$271.04.

Sunday-school—C. S. Rockwell, superintendent, Lawrenceville, Pa.; J. Clinton Cary, secretary, Lawrenceville, Pa. Contributed to Sunday-school Department, \$6.30; all other purposes, \$99.69.

Christian Endeavor—A. L. Allen, president, Lawrenceville, Pa.; Mrs. J. W. Carwin, corresponding secretary, Lawrenceville, Pa. Members—active, 17; associate, 10; total, 27.

EVERGREEN—We have preaching by different pastors; Miss Flora Golden, clerk, Kalkaska, Mich. Membership, 10. Church building valued at \$3,000.00. Contributed to Foreign Missions, \$50.00.

Sunday-school—Mrs. Oscar Anderson, superintendent, Kalkaska, Mich.; Miss Flora Golden, secretary, Kalkaska, Mich. Enrollment, 40; average attendance, 30 and 35. Contributed to American Christian Convention, \$90.00.

Christian Endeavor—We used to have Endeavor, but not now.

FIRST FRANKLIN—Rev. Rose C. Allen, pastor; Rev. Rose C. Allen was pastor last year; Mrs. Helen B. Phelps, clerk, Powell, Pennsylvania, R. R. 1. Membership, 52. Church building valued at \$2,000.00. Contributed to pastoral service, \$250.00; American Christian Convention, \$11.00; Foreign Missions, \$14.00; Home Missions, \$8.50; Education, \$5.00; all other purposes, \$45.10.

Sunday-school—Mortimer Rockwell, superintendent; Frank E. Gilbert, secretary, Powell, Pennsylvania. Contributed to Sunday-school Department, \$3.25; all other purposes, \$57.50.

HARFORD MILLS—Rev. C. E. Reep, pastor; No pastor last year. Membership, 8. Contributed to all other purposes, \$26.35.

Sunday-school—Rev. C. E. Reep, superintendent, Harford Mills, N. Y.; Miss Ethel Jefferies, secretary. Enrollment, 40.

INGLESIDE—Rev. Miss Colt, supply pastor; No pastor last year; Mrs. Alice Briggs, clerk, Prattsburg, N. Y. Membership, 47. Contributed to pastoral service, \$192.00; Foreign Missions, \$9.06; Home Missions, \$6.59; all other purposes, \$42.10.

Sunday-school—C. A. Graves, superintendent, Prattsburg, New York; Kenneth Drake, secretary, Naples, New York. Contributed to all other purposes, \$19.94.

SUMMARY—Ordained ministers, 17; Churches, 8; Membership, 529. Contributions: Pastoral service, \$3,403.80; American Christian Convention, \$23.61; Education, \$17.15; Foreign Missions, \$1,245.60; Home Missions, \$27.59; Relief, \$25.00; all other purposes, \$670.21. Sunday-schools, 7; Enrollment, 334. Contributed to Sunday-school Department, \$9.55; Christian Endeavor Societies, 2. Membership, 50. Total contributions reported, \$5,422.51. Conference offering to American Christian Convention, \$20.00.

NEW JERSEY

(Reported by Secretary Beach)

Session of 1921—Milford, N. J.

Session of 1922—

Officers—Rev. W. H. Hainer, 37 Myrtle Ave., Irvington, N. J.—President.

Rev. C. A. McDaniel, Winchester, Va.—Vice-President.

F. R. Beach, 1180 Springfield Ave., Irvington, N. J.—Secretary.

Rev. E. C. Hall, Vienna, N. J.—Corresponding Secretary.

A. W. Shepherd, 41 Bonnell St., Flemington, N. J.—Treasurer.

Department Secretaries—Mrs. Geo. A. Roemer, Moscow, Pa., R. R.—Sunday-schools.

Rev. E. C. Hall, Vienna, N. J.—Christian Endeavor.

Mrs. W. H. Hainer, Irvington, N. J.—Missions.

Ministers—

Allen, Amos, Locktown, N. J.

Barrett, J. C., 4 College Place, Defiance, Ohio.

Barth, Edw. A., Hilton, N. J.

Barton, H. A., 819 East 35th St., Brooklyn, N. Y.

Butler, N. W., 404 E. North St., Muncie, Ind.

Epright, J. Elliott, Milford, N. J.

Gaige, F. E., Milford, N. J.

Gennett, W. L., New Albany, Pa., R. R.

Godley, Albert, Tenafly, N. J.

Hainer, Wm. H., Irvington, N. J.

Hall, E. C., Vienna, N. J.

Hendershot, F. S., Lewisburg, Pa.

Hendershot, Hazel Mead, Lewisburg, Pa.

Hoffman, E. E., Newton, N. J., R. R. 4.

Johnson, L. F., 270 East 32d St., Brooklyn, N. Y.

Jordan, W. F., Elon College, N. C.

Lawler, Thos. R., 225 Chauncey St., Brooklyn, N. Y.

McDaniel, C. A., Winchester, Va.

Roemer, Geo. A., Moscow, Pa.

Willard, Eugene, 6 Townsend Ave., Danville, Ill.

Willard, Mrs. Eugene, 6 Townsend Ave., Danville, Ill.

Licentiates—

Langley, Arthur T., Bible Institute, Nyaack, N. Y.

Lowder, Harry C., 377 8th St., Brooklyn, N. Y.

Onstead, Raymond, Lakemont, N. Y.

Vaile, O. M., Jr., 623 East 37th St., Brooklyn, N. Y.

Church, Pastor, Clerk, Offerings, Organizations

(Offerings October 1, 1920, to October 1, 1921)

BALEVILLE—Rev. E. E. Hoffman, pastor; Rev. E. E. Hoffman was pastor last year; Mrs. F. W. Harding, clerk, 33 Clinton St., Newton, N. J. Membership, 193. Church building valued at \$5,000.00. Parsonage valued at \$3,000.00. Contributed to American Christian Convention, \$16.45; Foreign Missions, \$36.10; Home Missions, \$24.96; Education, \$7.13; Relief, \$54.00; all other purposes, \$27.75.

Sunday-school—Mrs. E. E. Hoffman, superintendent, Newton, N. J., R. R. 1; Viola Winfield, secretary, Halsey, N. J. Enrollment, 118; average attendance, 80. Contributed to all other purposes, \$87.38.

BRIDGEBORO—M. Harner, clerk, Bridgeboro, N. J.

BROOKLYN, CHURCH OF THE EVANGEL—Rev. H. A. Barton, pastor; No pastor last year; M. J. Christie, clerk, 35 Noble St., Brooklyn, N. Y. Membership, 50. Church building valued at \$15,000.00. Contributed to American Christian Convention, \$2.00; Foreign Missions, \$5.00; Home Missions, \$5.00; Education, \$2.00; Relief, \$35.00; all other purposes, \$115.00.

Sunday-school—(No report.)

BROOKLYN, VANDERVEER PARK—Rev. L. F. Johnson, pastor; Rev. L. F. Johnson was pastor last year; James Lindley, clerk, 2909 Clarendon Road, Brooklyn, N. Y. Membership, 105. Church building valued at \$13,500.00. Contributed to American Christian Convention, \$5.00; Foreign Missions, \$110.00; Home Missions, \$207.00; Education, \$3.00; Relief, \$36.00; all other purposes, \$313.40.

Sunday-school—O. M. Vail, Jr., superintendent, 623 E. 37th St., Brooklyn, N. Y.; Cyril Beveridge, secretary, 1245 New York Ave., Brooklyn, N. Y. Enrollment, 180; average attendance, 102. Contributed to all other purposes, \$458.53.

Christian Endeavor—Geo. E. Cook, president, 1229 New York Ave., Brooklyn, N. Y.; Miss Elenor Suplain, corresponding secretary, 190 E. 32d St., Brooklyn, N. Y. Members—active, 36.

CARVERSVILLE—No pastor; Rev. W. L. Gennett was pastor last year; Lucille Walton, clerk, Carversville, Pa. Membership, 28. Contributed to American Christian Convention, \$8.50; Foreign Missions, \$8.66; Home Missions, \$10.00; Education, \$4.00; Relief, \$10.00; all other purposes, \$6.21.

Sunday-school—Mrs. Helen B. Walton, superintendent, Carversville, Pa.; Miss Clara M. Smith, secretary, Lumberville, Pa., R. R. 1. Enrollment, 33; average attendance, 27. Contributed to all other purposes, \$53.15.

CHAPMANTOWN—Rev. Geo. A. Roemer, pastor; Rev. J. C. Barrett was pastor last year; Geo. H. Swingle, clerk, Ariel, Pa., R. R. 1. Membership, 41. Contributed to all other purposes, \$463.23.

Sunday-school—Miles Keeseler, superintendent, Ariel, Pa., R. R. 1; Miss Lila Keeseler, secretary, Ariel, Pa., R. R. 1. Enrollment, 55; average attendance, 35. Contributed to all other purposes, \$40.00.

Christian Endeavor—Miss Lila Keeseler, corresponding secretary, Avoy, Pa. Members—active, 40.

FINESVILLE—Rev. C. A. McDaniel, pastor; No pastor last year; Mrs. W. A. Vanderbilt, clerk, Finesville, N. J. Church building valued at \$8,000.00. Parsonage valued at \$3,000.00. Contributed to American Christian Convention, \$10.35; Foreign Missions, \$15.25; Home Missions, \$14.88; Education, \$9.56; all other purposes, \$10.00.

Sunday-school—(No report.)

Christian Endeavor—J. Henry Seigle, president, Finesville, N. J.; Clyde N. Seigle, corresponding secretary, Finesville, N. J. Members—active, 31; associate, 16; honorary, 2; total, 49.

GULPH MILLS—Rev. Albert Loucks, pastor; Rev. Albert Loucks was pastor last year; Miss Bertha Stinson, clerk, Conshohocken, Pa., R. R. 1. Membership, 157. Church building valued at \$10,000.00. Contributed to Foreign Missions, \$9.50; all other purposes, \$66.07.

Sunday-school—John H. Smith, superintendent, 1046 Ford St., Conshohocken, Pa.; Mary Guthrie, secretary, 1100 Ford St., West Conshohocken, Pa. Enrollment, 194; average attendance, 85. Contributed to all other purposes, \$405.13.

HILTON—Rev. Edward A. Barth, pastor; Rev. Edward A. Barth was pastor last year; William Gillen, clerk, 34 Frederick Terrace, Irvington, N. J. Membership, 177. Church building valued at \$20,000.00. Parsonage valued at \$10,000.00. Contributed to American Christian Convention, \$10.00; Foreign Missions, \$50.00; Home Missions, \$25.00; Education, \$5.00; Relief, \$67.00; all other purposes, \$99.00.

Sunday-school—Wm. W. Friberger, superintendent, Stuyvesant Ave., Unionville, N. J.; Miss Lulu Zellers, secretary, 38 Burnett Ave., Hilton, N. J. Enrollment, 217; average attendance, 130. Contributed to all other purposes, \$816.06.

Christian Endeavor—Miss Eva Volkmuth, president, 1563 Springfield Ave., Hilton, N. J.; Miss Gertrude Pohl, corresponding secretary, 31 Olympic Terrace, Irvington, N. J. Members—active, 34; associate, 10; honorary, 1; total, 45.

HOPE—Rev. C. O. Brown, pastor; Rev. C. O. Brown was pastor last year; Mrs. R. M. Van Horn, clerk, Hope, N. J. Membership, 36. Church building valued at \$500.00. Parsonage valued at \$1,500.00. Contributed to American Christian Convention, \$1.50; Foreign Missions, \$1.00; Home Missions, \$1.00; Education, \$1.50; all other purposes, \$19.50.

HOPEWELL—

Sunday-school—(Just organized)—Miss Cora Snook, superintendent, Hopewell, N. J. Enrollment, 14.

IRVINGTON—Rev. W. H. Hainer, pastor; Rev. W. H. Hainer was pastor last year; J. E. McConnell, clerk, 26 Linden Ave., Irvington, N. J. Membership, 650. Church building valued at \$55,000.00. Parsonage valued at \$11,000.00. Contributed to Foreign Missions, \$1,000.00; Home Missions, \$325.00; Education, \$185.00; all other purposes, \$175.00.

Sunday-school—John Stryker, superintendent, 75 Florence Ave., Irvington, N. J.; Geo. J. Harbridge, secretary, 101 Cummings St., Irvington, N. J. Enrollment, 962; average attendance, 311. Contributed to all other purposes by Sunday-school and Missions, \$3,215.64.

IRVINGTON MISSION—

Sunday-school—Wm. J. Schilling, superintendent, 144 Maple Ave., Irvington, N. J.; Austin Perkins, secretary, 19 Chapman Place, Irvington, N. J. Enrollment, 109; average attendance, 60.

JOHNSONBURG—No pastor; Rev. C. O. Brown was pastor last year; Geo. W. Hart, clerk, Johnsonburg, N. J. Church building valued at \$4,000.00. Parsonage valued at \$2,000.00. Contributed to American Christian Convention, \$5.00; Foreign Missions, \$5.84; Home Missions, \$15.25; Education, \$5.00; Federal Council, \$1.23; all other purposes, \$16.00.

Sunday-school—Walter Ackerson, superintendent, Blairstown, N. J.; Rose B. Cook, secretary, Johnsonburg, N. J. Average attendance, 15. Contributed to all other purposes, \$22.00.

LEWISBURG—Rev. F. S. Hendershot, pastor; Rev. F. S. Hendershot was pastor last year; Mary A. McLaughlin, clerk, 200 St. Anthony St., Lewisburg, Pa. Membership, 49. Church building valued at \$6,000.00. Contributed to Foreign Missions, \$20.00; all other purposes, \$5.00.

Sunday-school—Prof. H. S. Bourne, superintendent; Mae Amerson, secretary, 115 N. 4th St., Lewisburg, Pa. Enrollment, 113; average attendance, 53. Contributed to all other purposes, \$96.40.

Christian Endeavor—Miss Fanny L. McLaughlin, president, 200 St. Anthony St., Lewisburg, Pa.; Miss Mary A. McLaughlin, corresponding secretary, 200 St. Anthony St., Lewisburg, Pa. Members—active, 16; associate, 4; honorary, 4; total, 24.

LOCKTOWN—Rev. Amos Allen, pastor; Rev. F. E. Gaige was pastor last year; Wm. H. Wagner, clerk, Flemington, N. J., R. R. 2. Membership, 114. Church building valued at \$5,500.00. Contributed to American Christian Convention, \$10.00; Foreign Missions, \$10.00; Home Missions, \$15.00; Education, \$10.00; Relief, \$40.00.

Sunday-school—Wm. Wagner, superintendent, Flemington, N. J., R. R. 2; Virginia Hauck, secretary, Flemington, N. J., R. R. 2. Enrollment, 100; average attendance, 35. Contributed to all other purposes, \$154.64.

Christian Endeavor—Elizabeth Heath, president, Flemington, N. J., R. R. 2; Elizabeth Wagner, corresponding secretary, Flemington, N. J., R. R. 2. Members—active, 25.

MADISONVILLE—Rev. Geo. A. Roemer, pastor; No pastor last year; Fred Ives, clerk, Moscow, Pa. Membership, 138. Contributed to American Christian Convention, \$4.00; Foreign Missions, \$19.84; Relief, \$21.62.

Sunday-school—Fred Ives, superintendent, Moscow, Pa.; Ira M. Edwards, secretary, Moscow, Pa. Enrollment, 160; average attendance, 54. Contributed to all other purposes, \$101.03.

Christian Endeavor—Mrs. Bessie Walters, president, Moscow, Pa., R. R. 1; Mrs. Chas. Hertneck, corresponding secretary, Moscow, Pa. Members—active, 25; associate, 15; total, 40.

MILFORD—Rev. John E. Epright, pastor; No pastor last year; W. R. Sailer, clerk, Milford, N. J. Membership, 267. Church building valued at \$15,000.00. Parsonage valued at \$3,000.00. Contributed to American Christian Convention, \$9.00; Foreign Missions, \$31.50; Home Missions, \$41.50; Education, \$18.00; all other purposes, \$152.12.

Sunday-school—W. R. Sailer, superintendent, Milford, N. J.; H. G. Stull, secretary, Milford, N. J. Enrollment, 161; average attendance, 98. Contributed to all other purposes, \$379.84.

Christian Endeavor—Aaron Harvey, president, Milford, N. J.; Miss Elenora Godley, corresponding secretary, Milford, N. J. Members—active, 24; honorary, 3; total, 27.

MONROE—No pastor; No pastor last year; C. W. Smith, clerk, Monroe, N. J. Membership, 24. Church building valued at \$2,000.00.

Sunday-school—Mrs. R. J. Kimble, superintendent, Monroe, N. J.; Hazel Smith, secretary, Monroe, N. J. Enrollment, 38; average attendance, 25.

SPRINGFIELD DOCKS—Rev. Arthur T. Langley, pastor; Rev. Arthur T. Langley was pastor last year; Herbert Meyers, clerk, Springfield Docks, Jamaica, L. I., N. Y. Membership, 19. Church building valued at \$3,900.00. Contributed to Foreign Missions, \$15.00; Home Missions, \$3.50; all other purposes, \$10.00.

Sunday-school—Herbert J. Meyers, secretary, Springfield Docks, Jamaica, N. Y. Enrollment, 45; average attendance, 30. Contributed to all other purposes, \$311.81.

SWEET VALLEY—Rev. J. V. Davis, pastor; Rev. Geo. A. Roemer was pastor last year; Mrs. A. M. Smith, clerk, Hemlock Creek, Pa., R. R. 1. Membership, 21. Church building valued at \$3,500.00. Parsonage valued at \$1,500.00. Contributed to Foreign Missions, \$20.85; Home Missions, \$10.79; Relief, \$46.48; all other purposes, \$34.74.

Sunday-school—Arthur Cragle, superintendent, Sweet Valley, Pa.; Wm. Hann, secretary, Hemlock Creek, Pa., R. R. 1. Enrollment, 106; average attendance, 45. Contributed to all other purposes, \$100.48.

TULLYTOWN—No pastor; Rev. Harry C. Lawler was pastor last year; Mrs. D. Putman, clerk, Tullytown, Pa. Membership, 17.

Sunday-school—Mrs. Mary Wright, superintendent, Tullytown, Pa. Enrollment, 15.

VIENNA—No pastor; Rev. G. A. Conibear was pastor last year; A. C. Howell, clerk, Vienna, N. J. Membership, 23. Church building valued at \$4,000.00. Parsonage valued at \$3,500.00. Contributed to American Christian Convention, \$5.85; Home Missions, \$17.00; Education, \$4.79; Relief, \$142.09; all other purposes, \$35.95.

Sunday-school—Mrs. A. C. Howell, superintendent; Samson A. Howell, secretary, Vienna, N. J. Enrollment, 45; average attendance, 23. Contributed to all other purposes, \$61.04.

SUMMARY—Ordained ministers, 19; Licentiates, 5; Churches, 21; Membership, 2,109. Contributions: American Christian Convention, \$87.65; Education, \$254.98; Foreign Missions, \$1,358.54; Home Missions, \$715.88; Federal Council, \$1.23; Relief, \$452.19; all other purposes, \$1,548.97. Sunday-schools, 21; Enrollment, 2,665. Christian Endeavor Societies, 8; Membership, 286. Total contributions reported, \$4,419.44. Conference offering to American Christian Convention, \$10.00.

RAYS HILL AND SOUTHERN PENNSYLVANIA

(Reported by Secretary Mellott)

Session of 1921—Mt. Zion Church.

Session of 1922—Earlston Church.

Officers—A. F. Foor, Everett, Pa.—President.

Scott Bottenfield, Hancoek, Md.—Vice-President.

I. D. Mellott, Warfordsburg, Pa.—Secretary.

U. J. Bennett, Breezewood, Pa.—Assistant Secretary.

U. J. Bennett, Breezewood, Pa., R. R. 6—Treasurer.

Department Secretaries—Mrs. Blanche Smith Hollenshead, Needmore, Pa.—Missions.

Ira D. Mellott, Warfordsburg, Pa.—Sunday-school and Christian Endeavor.

Scott Bottenfield, Hancoek, Md.—Education.

Executive Board—D. W. Jay, J. G. Collins, A. R. Garland

Trustees—A. B. Eshleman, A. F. Foor, A. R. Elbin, A. F. Mearkle.

Ministers—

Beard, Chas., Martinsburg, W. Va.
 Duval, L. A., Akersville, Pa.
 Garland, A. R., Belle Grove, Md.
 Garland, T. P., Needmore, Pa.
 Garland, W. C., Buffalo Mills, Pa.
 May, A. W., Breezewood, Pa.

Licentiate—

May, H. W., Elon College, N. C.

Lay Ministers—

Hollenshead, D., Needmore, Pa.
 Mellott, E. R.
 Sharp, Amos, Sharpe, Pa.

Church, Pastor, Clerk, Offerings, Organizations

(Offerings October 1, 1920, to October 1, 1921)

ANTIOCH—Rev. A. R. Garland, pastor; Rev. A. R. Garland was pastor last year; W. C. Peck, clerk, Sharpe, Pa. Membership, 96. Received last year, 12. Church building valued at \$1,500.00. Semi-monthly preaching. Contributed to pastoral service, \$103.94; all other purposes, \$52.92.

Sunday-school—(No report.)

Christian Endeavor—(No report.)

BELLE GROVE—Rev. L. A. DuVall, pastor; Rev. T. P. Garland was pastor last year; Banner Smith, clerk, Piney Grove, Md. Membership, 16. Church building valued at \$1,000.00. Semi-monthly preaching. Contributed to pastoral service, \$57.41; all other purposes, \$68.79.

Sunday-school—(No report.)

BETHEL—Rev. W. C. Garland, pastor; Rev. L. A. DuVall was pastor last year; Ira Robinson, clerk, Pursell, Pa. Membership, 28. Received last year, 2. Church building valued at \$500.00. Semi-monthly preaching. Contributed to pastoral service, \$93.32; all other purposes, \$152.00.

Sunday-school—(No report.)

BLACK VALLEY—No pastor; No pastor last year; D. Chester Robinson, clerk, Everett, Pa. Membership, 68. Received last year, 12. Church building valued at \$1,000.00. Contributed to pastoral service, \$10.00; all other purposes, \$2.00.

Sunday-school—(No report.)

BUCK VALLEY—Rev. T. P. Garland, pastor; Rev. T. P. Garland was pastor last year; Elsie G. Hoopengardner, clerk, Hancock, Md., R. R. 3. Membership, 130. Received last year, 26. Church building valued at \$800.00. Semi-monthly preaching. Contributed to pastoral service, \$175.00; American Christian Convention, \$2.50; Foreign Missions, \$27.50; Home Missions, \$24.00; Education, \$4.00; all other purposes, \$39.00.

Sunday-school—Wm. Hendershot, superintendent, Hancock, Md.; Estella Hendershot, secretary, Hancock, Md. Enrollment, 86; average attendance, 56. Contributed to all other purposes, \$51.00.

CEDAR GROVE—Rev. T. P. Garland, pastor; Rev. T. P. Garland was pastor last year; Howard Reck, clerk, Warfordsburg, Pa. Membership, 46. Church building valued at \$1,500.00. Semi-monthly preaching. Contributed to pastoral service, \$100.00; all other purposes, \$14.76.

CLEAR CREEK—No pastor; Rev. J. H. Bassett was pastor last year; Jacob Stayer, clerk, Everett, Pa. Membership, 26. Church building valued at \$1,000.00. Semi-monthly preaching. Contributed to pastoral service, \$41.89; all other purposes, \$2.00.

Sunday-school—Oliver Barton, superintendent, Everett, Pa.; Walter Mortimore, secretary, Everett, Pa. Enrollment, 100.

CLEARVILLE—Rev. L. A. DuVall has oversight; Rev. J. H. Bassett was pastor last year; Geo. Grubb, clerk, Clearville, Pa. Membership, 25. Monthly preaching. Contributed to pastoral service, \$42.00; all other purposes, \$5.81.

Sunday-school—(No report.)

DAMASCUS—Rev. A. R. Garland, pastor; Rev. A. R. Garland was pastor last year; W. R. Daniels, clerk, Hancock, Md. Membership, 76. Received last year, 4. Church building valued at \$1,500.00. Semi-monthly preaching. Contributed to pastoral service, \$200.00; Home Missions, \$5.76; Education, \$9.33; all other purposes, \$173.09.

Sunday-school—(No report.)

EARLSTON—Rev. J. H. Bassett, pastor; Rev. J. H. Bassett was pastor last year; D. S. Garlick, clerk, Everett, Pa. Membership, 95. Received last year, 20. Church building valued at \$3,600.00. Full time preaching. Contributed to pastoral service, \$712.48; American Christian Convention, \$13.05; Foreign Missions, \$17.21; Home Missions, \$24.12; Relief, \$23.20; all other purposes, \$800.00.

Sunday-school—A. F. Foor, superintendent, Everett, Pa.; Alice Kessell, secre-

tary, Everett, Pa. Enrollment, 195; average attendance, 74. Contributed to Sunday-school Department, \$5.85; all other purposes, \$158.00.

Christian Endeavor—Adella Kessell, corresponding secretary, Everett, Pa. Members—active, 60.

FAIRVIEW—Rev. L. A. DuVall, pastor; Rev. L. A. DuVall was pastor last year; Edward Clingerman, clerk, Inglesmith, Pa. Membership, 200. Church building valued at \$1,500.00. Semi-monthly preaching. Contributed to pastoral service, \$200.00; Foreign Missions, \$5.66; Home Missions, \$8.50; all other purposes, \$85.14.

Sunday-school—Geo. Parrish, superintendent, Artemas, Pa.; Cornella Deffenbaugh, secretary, Inglesmith, Pa. Enrollment, 80; average attendance, 68. Contributed to all other purposes, \$53.83.

GAPSVILLE—Rev. A. W. May, pastor; Rev. A. W. May was pastor last year; Frank Mellott, clerk, Breezewood, Pa., R. R. 2. Membership, 50. Church building valued at \$1,000.00. Semi-monthly preaching. Contributed to pastoral service, \$100.00; American Christian Convention, \$2.42; Foreign Missions, \$3.10; Home Missions, \$4.21; Education, \$3.40; all other purposes, \$135.00.

Sunday-school—John Mellott, superintendent, Breezewood, Pa., R. R. 2; Emily Rohm, secretary, Breezewood, Pa., R. R. Enrollment, 40; average attendance, 35. Contributed to all other purposes, \$30.00.

JERUSALEM—Rev. T. P. Garland, pastor; Rev. T. P. Garland was pastor last year; James Garland, clerk, Amaranth, Pa. Membership, 114. Church building valued at \$1,000.00. Semi-monthly preaching. Contributed to pastoral service, \$127.00; Foreign Missions, \$3.75; Home Missions, \$4.65; all other purposes, \$30.00.

Sunday-school—Aaron Layton, superintendent, Amaranth, Pa.; Martha Divelbiss, secretary, Amaranth, Pa. Enrollment, 118; average attendance, 60. Contributed to Sunday-school Department, \$1.10; all other purposes, \$30.09.

Christian Endeavor—Martha Divelbiss, president, Amaranth, Pa.; Reta Layton, corresponding secretary, Amaranth, Pa. Members—active, 98; associate, 3; total, 101. Contributed to Christian Endeavor Department, \$3.00; Franklinton Orphanage, \$4.00.

LAUREL RIDGE—Rev. A. R. Garland, pastor; Rev. A. R. Garland was pastor last year; Mrs. Robt. W. Mellott, clerk, Webster Mills, Pa. Membership, 31. Church building valued at \$800.00. Contributed to pastoral service, \$100.00; all other purposes, \$2.00.

Sunday-school—(No report.)

LEBANON—Rev. L. A. DuVall, pastor; Rev. L. A. DuVall was pastor last year; Ember D. Lashley, clerk, Artemas, Pa. Membership, 56. Church building valued at \$900.00. Semi-monthly preaching. Contributed to pastoral service, \$100.00; American Christian Convention, \$3.12; Home Missions, \$4.23; Education, \$2.00; all other purposes, \$9.35.

Sunday-school—A. R. Elbin, superintendent, Artemas, Pa.; Vada Tewell, secretary, Artemas, Pa. Enrollment, 86; average attendance, 45. Contributed to all other purposes, \$19.05.

MAYS CHAPEL—Rev. A. R. Garland, pastor; Rev. T. P. Garland was pastor last year; Mrs. Jas. Barnhart, clerk, Warfordsburg, Pa. Membership, 68. Church building valued at \$800.00. Contributed to pastoral service, \$100.00; Foreign Missions, \$1.00; all other purposes, \$13.00.

Sunday-school—Cecil Lynch, superintendent, Warfordsburg, Pa.; Ella Booth, secretary, Warfordsburg, Pa. Enrollment, 50; average attendance, 4. Contributed to all other purposes, \$4.50.

MILLIGANS COVE—Rev. W. C. Garland, pastor; Rev. W. C. Garland was pastor last year; Alden Carpenter, clerk, Buffalo Mills, Pa. Membership, 55. Received last year, 13. Church building valued at \$1,000.00. Semi-monthly preaching. Contributed to pastoral service, \$120.00; American Christian Convention, \$34.50; Foreign Missions, \$9.00; all other purposes, \$172.10.

Sunday-school—(No report.)

MT. HOPE—Rev. W. C. Garland, pastor; Rev. W. C. Garland was pastor last year; Samuel Johnson, clerk, Elbinsville, Pa. Membership, 68. Received last year, 7. Church building valued at \$800.00. Monthly preaching. Contributed to pastoral service, \$84.00; all other purposes, \$88.00.

Sunday-school—(No report.)

MT. UNION—Rev. A. W. May, pastor; Rev. A. W. May was pastor last year; Geo. Bussard, clerk, Everett, Pa., R. R. 4. Membership, 75. Received last year, 5. Church building valued at \$1,000.00. Semi-monthly preaching. Contributed to pastoral service, \$110.00; American Christian Convention,

\$3.60; Foreign Missions, \$5.25; Home Missions, \$33.00; Education, \$5.00; all other purposes, \$243.00.

Sunday-school—Harry M. Price, superintendent, Everett, Pa., R. R. 3; Walter G. Bussard, secretary, Everett, Pa., R. R. 4. Enrollment, 115; average attendance, 43. Contributed to Sunday-school Department, \$5.00; all other purposes, \$51.54.

MT. ZION—Rev. L. A. DuVall, pastor; Rev. L. A. DuVall was pastor last year; J. G. Collins, clerk, Flintstone, Md., R. R. 2. Membership, 63. Received last year, 7. Church building valued at \$800.00. Semi-monthly preaching. Contributed to pastoral service, \$240.0; American Christian Convention, \$2.60; Foreign Missions, \$4.00; all other purposes, \$32.60.

Sunday-school—Mrs. Amanda Trail, superintendent, Flintstone, Md., R. R. 1; Miss Saxton Ash, secretary, Flintstone, Md., R. R. 1. Enrollment, 50; average attendance, 35. Contributed to all other purposes, \$61.85.

PINE GROVE—Rev. W. C. Garland, pastor; Rev. L. A. DuVall was pastor last year; Silas Robinson, clerk, Clearville, Pa. Membership, 40. Church building valued at \$800.00. Semi-monthly preaching. Contributed to pastoral service, \$133.69; Foreign Missions, \$11.00; all other purposes, \$14.00.

Sunday-school—Silas Robinson, superintendent, Clearville, Pa.; Gladys Jay, secretary, Clearville, Pa. Enrollment, 55; average attendance, 35. Contributed to all other purposes, \$34.71.

PLEASANT GROVE—Rev. A. R. Garland, pastor; Rev. A. R. Garland was pastor last year; Mrs. Blanche Hollenshead, clerk, Needmore, Pa. Membership, 140. Received last year, 11. Church building valued at \$1,000.00. Semi-monthly preaching. Contributed to pastoral service, \$120.00; Foreign Missions, \$22.17; Home Missions, \$12.18; all other purposes, \$133.18.

Sunday-school—David Hollenshead, superintendent, Needmore, Pa.; Carrie Spade, secretary, Needmore, Pa. Enrollment, 100. Contributed to all other purposes, \$27.17.

PROSPERITY—Rev. L. A. DuVall held evangelistic services; Rev. W. C. Garland was pastor last year; Irven C. Henry, clerk, Flintstone, Md., R. R. 1. Membership, 63. Received last year, 38. Church building valued at \$1,500.00. Monthly preaching. Contributed to pastoral service, \$94.00; Home Missions, \$3.80; all other purposes, \$243.77.

Sunday-school—Mrs. H. L. Browning, superintendent, Flintstone, Md., R. R. 1; Gladys Bennett, secretary, Flintstone, Md., R. R. 1. Enrollment, 81; average attendance, 58. Contributed to Sunday-school Department, \$4.40; all other purposes, \$30.06.

RAYS COVE—Rev. A. W. May, pastor; Rev. A. W. May was pastor last year; Rachel Colledge, clerk, Everett, Pa., R. R. 5. Membership, 104. Received last year, 14. Church building valued at \$1,500.00. Contributed to pastoral service, \$81.08; Foreign Missions, \$3.07; Home Missions, \$6.36; all other purposes, \$6.56.

Sunday-school—(No report.)

ROCK HILL—Rev. A. W. May is to have oversight; Rev. A. W. May was pastor last year; Mrs. H. E. Akers, clerk, Clearville, Pa. Membership, 104. Received last year, 5. Church building valued at \$1,000.00. Semi-monthly preaching. Contributed to pastoral service, \$73.83; Foreign Missions, \$9.20; Home Missions, \$7.08; Education, \$1.50; all other purposes, \$21.95.

Sunday-school—Simon P. Karns, superintendent, Everett, Pa., R. R. 3; Mrs. Leona Ferguson, secretary, Everett, Pa., R. R. 3. Enrollment, 106; average attendance, 75.

SIDELING HILL—Rev. T. P. Garland, pastor; Rev. A. R. Garland was pastor last year; R. S. Mellott, clerk, Needmore, Pa., R. R. 1. Membership, 253. Received last year, 11. Church building valued at \$1,000.00. Semi-monthly preaching. Contributed to pastoral service, \$144.00; Foreign Missions, \$5.68; Relief, \$10.00; all other purposes, \$379.28.

Sunday-school—R. S. Mellott, superintendent, Needmore, Pa., R. R. 1; Sherman Bard, secretary, Needmore, Pa. Enrollment, 90; average attendance, 60. Contributed to all other purposes, \$71.00.

TONOLOWAY—David Hollenshead, pastor; Rev. A. R. Garland was pastor last year; Vernon O. Rorouch, clerk, Needmore, Pa. Membership, 17. Contributed to pastoral service, \$25.50.

Sunday-school—(No report.)

UNION MEMORIAL—Rev. A. W. May, pastor; Rev. A. W. May was pastor last year; U. J. Bennett, clerk, Everett, Pa., R. R. 3. Membership, 96. Received last year, 12. Church building valued at \$1,000.00. Semi-monthly preaching. Contributed to pastoral service, \$104.45; Foreign Missions, \$5.12; Home Missions, \$6.64; Education, \$2.45; all other purposes, \$89.92.

Sunday-school—Chas. Foor, superintendent, Everett, Pa., R. R. 3; Louise Hess, secretary, Everett, Pa., R. R. 3. Enrollment, 70; average attendance, 40. Contributed to Sunday-school Department, \$7.00; all other purposes, \$42.65.
Christian Endeavor—U. J. Bennett, president, Everett, Pa. Members, 59.

WHIPS COVE—Rev. T. P. Garland, pastor; Rev. T. P. Garland was pastor last year; W. V. Hart, clerk, Amaranth, Pa. Membership, 47. Church building valued at \$1,500.00. Semi-monthly preaching. Contributed to pastoral service, \$100.00; Foreign Missions, \$4.67; Home Missions, \$2.00; Education, \$2.50; all other purposes, \$18.56.

Sunday-school—Wallace Mellott, superintendent, Amaranth, Pa.; Mrs. Edna Diehl, secretary, Amaranth, Pa. Enrollment, 41; average attendance, 30. Contributed to all other purposes, \$14.00.

SUMMARY—Ordained ministers, 6; Licentiates, 1; Lay Ministers, 3; Churches, 29; Membership, 2,250. Contributions: Pastoral service, \$3,698.59; American Christian Convention, \$61.79; Education, \$30.18; Foreign Missions, \$137.38; Home Missions, \$146.53; Relief, \$33.20; all other purposes, \$3,027.78. Sunday-schools, 28; Enrollment, 1,563. Contributed to Sunday-school Department, \$23.35. Christian Endeavor Societies, 4; Membership, 220; Contributed to Christian Endeavor Department, \$3.00. Total contributions reported, \$7,161.80.

SOUTHWESTERN WEST VIRGINIA

(Reported by Secretary Montague)

Session of 1921—Dungriff, W. Va.

Officers—Rev. Charles Sidenstricker, Gamoca, W. Va.—President.
 Rev. A. S. Ryan, Alcott, W. Va.—Vice-President.
 A. A. Montague, Shrewsbury, W. Va.—Secretary-Treasurer.
 Rev. B. F. Walls, Racine, W. Va.—Assistant Secretary.

Ministers—

Cosebolt, J. C., Hugheston, W. Va.
 Davis, J. V., Racine, W. Va.
 Grayley, S. C., Olcott, W. Va.
 Hess, T. H., Hugheston, W. Va.
 Hitt, W. H., Gamoca, W. Va.
 Ryan, A. S., Alcott, W. Va.
 Sharp, Nathan, Olcott, W. Va.
 Sidenstricker, Charles, Gamoca, W. Va.
 Thompson, Ed, Thurman, W. Va.
 Walls, B. F., Racine, W. Va.

Sharp, Tonia, Alcott, W. Va.
 Walls, Wilson, Racine, W. Va.

Deacons—

Beam, W. G., Charleston, W. Va.
 Davis, J. B., Whitaker, W. Va.
 Long, Torrance, Hugheston, W. Va.
 Mitchell, S. Q., Whitaker, W. Va.
 Montague, A. C., Shrewsbury, W. Va.
 Parsons, W. E., Charleston, W. Va.

Elders—

Asberry, S. S., Gamoca, W. Va.
 Fink, John, Whitaker, W. Va.
 Remington, Ben J., Whitaker, W. Va.

Churches—

Dungriff.
 Gamoca.
 Racine.
 Shrewsbury.

SUMMARY—Ordained ministers, 10; Churches, 4. Conference offering to American Christian Convention, \$7.40.

Ohio Group

MIAMI OHIO

(Reported by Secretary Zartmann)

Session of 1921—Springfield, Ohio (High Street)
 Session of 1922—Versailles, Ohio (tentative)

Officers—Rev. W. J. Young, West Milton, Ohio—President.
 Rev. Hugh A. Smith, Versailles, Ohio—Vice-President.
 Rev. Pressley E. Zartmann, Dayton, Ohio—Secretary.
 Rev. B. F. Vaughan, Centerville, Ohio—Secretary Emeritus.
 John H. Thayer, Dayton, Ohio—Registrar.

Department Secretaries—J. Lewis Reck, Covington, Ohio—Financial.

Rev. A. W. Hirby, Dayton, Ohio—Missions.
 Rev. D. G. Pleasant, Campbellstown, Ohio—Sunday-schools.
 Rev. O. P. Furnas, West Milton, Ohio—Relief.
 Rev. A. W. Hook, Phoneton, Ohio—Publications.
 Rev. John E. Kauffman, Piqua, Ohio—Education.
 Theodore Lindley, Troy, Ohio—Christian Endeavor.

Ministers—

Albright, J. A., Eaton, Ohio, R. R. 3.
 Baker, Hiley, Eaton, Ohio.
 Bennett, S. W., New Madison, Ohio.
 Bishop, J. G., Dayton, Ohio.
 Bishop, Emily K., Dayton, Ohio.
 Boehringer, W. Rollo, Enon, Ohio.
 Brown, Eliza L., Cincinnati, Ohio.
 Brown, L. D., Pleasant Mills, Indiana.
 Clark, Ira C., Greenville, Ohio.
 Clayton, B. F., Yellow Springs, Ohio.
 Coddington, C. H., Christiansburg, Ohio.
 Dawson, Wm. M., Yellow Springs, Ohio.
 Enders, George C., Defiance, Ohio.
 Freeman, W. A., Covington, Ohio.
 Francis, J. C., West Liberty, Ohio.
 Furnas, O. P., West Milton, Ohio.
 Garman, Chas. C., Cleveland, Ohio.
 Garman, Clark P., Chicago, Ill.
 Hatfield, C. C., Berlin, Germany.
 Helfenstein, S. Q., Dayton, Ohio.
 Hirby, A. W., Dayton, Ohio.
 Hoagland, B. F., Raymond, Ohio.
 Hook, A. W., Phoneton, Ohio.
 Houseman, A. B., Laura, Ohio.
 Howsare, McD., Dayton, Ohio.

Huey, Harry S., West Manchester, Ohio.
 Kauffman, John E., Piqua, Ohio.
 Kegg, J. S., Pleasant Hill, Ohio.
 Kemp, A. E., Troy, Ohio.
 Kerr, Alva Martin, Dayton, Ohio.
 Masterson, C. S., Greenfield, Ind.
 Maxwell, J. W., Moores Hill, Indiana.
 Pleasant, D. G., Campbellstown, Ohio.
 Pulley, Corda, Arcanum, Ohio, R. R. 2.
 Ryan, L. W., Buckland, Ohio.
 Smith, Hugh A., Versailles, Ohio.
 Spriggs, Frankie, Enon, Ohio.
 Thomas, Omer S., Dayton, Ohio.
 Thompson, Flora T., Upper Lake, California.

Licentiates—

Bullock, Mrs. Fred E., Dayton, Ohio.
 McNeal, Ross, Troy, Ohio.
 Vaughan, B. F., Centerville, Ohio.
 Walk, E. G., Leaf River, Illinois.
 Weary, Robert E., Trotwood, Ohio.
 Weaver, George A., Petosky, Mich.
 Woods, S. M., Vandalia, Ohio.
 Youmans, A. C., Greenville, Ohio.
 Young, W. J., West Milton, Ohio.
 Zartmann, Pressley E., Dayton, Ohio.

Church, Pastor, Clerk, Offerings, Organizations

(Offerings October 1, 1920, to October 1, 1921)

ANSONIA—No pastor; Rev. D. G. Pleasant was pastor last year; William Schmidt, clerk, Ansonia, Ohio. Membership, 300. Received last year, 38. Church building valued at \$10,000.00. Parsonage valued at \$4,000.00. One-half time preaching. Contributed to pastoral service, \$832.00; American Christian Convention, \$42.50; Foreign Missions, \$413.00; Home Missions, \$226.00; Education, \$30.00; Relief, \$16.00; all other purposes, \$1,894.13.

Sunday-school—William Richards, superintendent, Ansonia, Ohio; Wilda Hesson, secretary, Ansonia, Ohio. Enrollment, 218; average attendance, 113. Contributed to Sunday-school Department, \$20.00; all other purposes, \$459.35.

Christian Endeavor—Kathryn Beam, president, Ansonia, Ohio; Wilda Hesson, corresponding secretary, Ansonia, Ohio. Members—active, 14; associate, 12; honorary, 10; total, 36. Junior Christian Endeavor—15 members.

BETHANY—(No report.)

Sunday-school—(No report.)

CAMPBELLSTOWN—Rev. D. G. Pleasant, pastor; Rev. P. V. Harris was pastor last year; J. L. Sheffer, clerk, Campbellstown, Ohio. Membership, 130. Received last year, 12. Church building valued at \$4,000.00. Parsonage valued at \$4,500.00. Full time preaching. Contributed to pastoral service, \$1,500.00; American Christian Convention, \$15.00; Foreign Missions, \$113.60; Home Missions, \$130.00; Education, \$15.40; Relief, \$8.00; all other purposes, \$3,109.11.

Sunday-school—Harry B. Aydelotte, superintendent, Eaton, Ohio, R. R. 7; C. W. Armacost, secretary, Campbellstown Ohio. Enrollment, 163; average attendance, 65. Contributed to Sunday-school Department, \$3.68; all other purposes, \$308.84.

Christian Endeavor—Merrill Windmiller, president, Campbellstown, Ohio; Iora Windmiller, corresponding secretary, Campbellstown, Ohio. Members—active, 28; honorary, 1; total, 29.

CARYSVILLE—(No report.)

CHARITY CHAPEL—Rev. J. W. Yantis, pastor; Rev. J. W. Yantis was pastor last year; W. A. Gaver, clerk, Rosewood, Ohio, R. R. 1. Membership, 157. Church building valued at \$3,000.00. Parsonage valued at \$1,000.00. One-half time preaching. Contributed to pastoral service, \$580.00; American Christian Convention, \$5.00; Foreign Missions, \$10.00; Home Missions, \$10.00; Education, \$5.00; Relief, \$5.00; all other purposes, \$759.42.

Sunday-school—W. A. Gaver, superintendent, Rosewood, Ohio, R. R. 1; Elden F. Verdin, secretary, Sidney, Ohio, R. R. 3. Enrollment, 128; average attendance, 40.

CHRISTIANSBURG—Rev. C. B. Lusk, pastor; Rev. C. A. Tracy was pastor last year; J. E. Miller, clerk, Christiansburg, Ohio. Membership, 85. Received last year, 8. Church building valued at \$3,000.00. One-half time preaching. Contributed to pastoral service, \$250.00; Foreign Missions, \$67.30; Home Missions, \$32.82; all other purposes, \$238.10.

Sunday-school—J. E. Miller, superintendent, Christiansburg, Ohio; Miss Pearl

Westerman, secretary, Christiansburg, Ohio. Enrollment, 157; average attendance, 56. Contributed to Sunday-school Department, \$4.27; all other purposes, \$338.99.

CIRCLE HILL—Rev. H. L. Bailey, pastor; Rev. H. L. Bailey was pastor last year; Mrs. Emma Patty, clerk, Bradford, Ohio, R. R. 2. Membership, 70. Received last year, 4. Church building valued at \$2,500.00. One-half time preaching. Contributed to pastoral service, \$312.25; Foreign Missions, \$5.00; all other purposes, \$273.22.

Sunday-school—C. C. Schultz, superintendent, Bradford, Ohio, R. R. 2; Miss Lona Gorman, secretary, Bradford, Ohio. Enrollment, 81; average attendance, 43. Contributed to Sunday-school Department, \$5.40; all other purposes, \$54.54.

CONCORD—Rev. J. A. Albright, pastor; Rev. A. W. Hirby was pastor last year; Miss Osa Duvall, clerk, Kitchell, Ind., R. R. 8. Membership, 138. Received last year, 11. Church building valued at \$5,000.00. Parsonage valued at \$6,500.00. Full time preaching. Contributed to pastoral service, \$1,500.00; American Christian Convention, \$9.43; Foreign Missions, \$103.61; Home Missions, \$91.79; Education, \$5.00; Federal Council, \$3.65; Relief, \$10.00; all other purposes, \$248.11.

Sunday-school—(No report.)

Christian Endeavor—Harold Dunlap, president, Eaton, Ohio; Harold Fleisch, corresponding secretary, Eaton, Ohio. Members—active, 22; associate, 62; total, 84.

COVE SPRINGS—Rev. C. B. Lusk, pastor; Rev. Clark A. Denison was pastor last year; Mrs. Ray Sollers, clerk, Casstown, Ohio. Membership, 172. Received last year, 19. Church building valued at \$3,000.00. Contributed to pastoral service, \$1,260.00; American Christian Convention, \$8.76; Foreign Missions, \$30.18; Home Missions, \$30.18; Relief, \$5.94; all other purposes, \$163.18.

Sunday-school—(No report.)

COVINGTON—Rev. W. A. Freeman, pastor; Rev. W. A. Freeman was pastor last year; C. Ray Kessler, clerk, Covington, Ohio. Membership, 390. Received last year, 20. Church building valued at \$30,000.00. Parsonage valued at \$5,000.00. Full time preaching. Contributed to pastoral service, \$2,000.00; American Christian Convention, \$10.00; Foreign Missions, \$1,200.00; Home Missions, \$34.51; Relief, \$25.00; all other purposes, \$8,230.49.

Sunday-school—Elmer Shaffer, superintendent, Covington, Ohio; S. E. Holinger, secretary, Covington, Ohio. Enrollment, 393; average attendance, 201. Contributed to all other purposes, \$318.80.

Christian Endeavor—Thelma Johnson, president, Covington, Ohio; Helen Holinger, corresponding secretary, Covington, Ohio. Members—active, 15; associate, 10; total, 25.

Intermediate Society, 25 members. Junior Society, 25 members.

DAYTON, FIRST—Rev. W. H. Martin, pastor; Rev. McD. Howsare was pastor last year; Netum Rathbun, clerk, Dayton, Ohio. Membership, 371. Received last year, 25. Church building valued at \$20,000.00. Parsonage valued at \$3,000.00. Full time preaching. Contributed to pastoral service, \$1,800.00; American Christian Convention, \$40.87; Foreign Missions, \$279.72; Home Missions, \$273.71; Education, \$34.10; Relief, \$20.44; all other purposes, \$2,433.86.

Sunday-school—N. E. Westenberger, superintendent, Dayton, Ohio; Laura Colvin, secretary, Dayton, Ohio. Enrollment, 336; average attendance, 178. Contributed to Sunday-school Department, \$33.60; all other purposes, \$536.81.

Christian Endeavor—(No report.)

DAYTON, CROWN POINT—Rev. Harry S. Huey, pastor; Rev. Harry S. Huey was pastor last year; C. F. Peterson, clerk, Dayton, Ohio, R. R. 4. Membership, 80. Received last year, 17. Church building valued at \$6,000.00. One-half time preaching. Contributed to pastoral service, \$430.00; American Christian Convention, \$8.00; Foreign Missions, \$50.00; Home Missions, \$50.00; Education, \$9.00; Federal Council, \$1.00; Relief, \$8.00; all other purposes, \$510.51.

Sunday-school—(No report.)

Christian Endeavor—(No report.)

DAYTON, WALNUT HILLS—Rev. A. W. Hirby, pastor; Rev. Pressley E. Zartmann was pastor six months of last year; John H. Thayer, clerk, Dayton, Ohio, R. R. 5. Membership, 178. Received last year, 11. Church building valued at \$6,000.00. Parsonage valued at \$5,500.00. Full time preaching. Contributed to pastoral service, \$945.23; American Christian Convention, \$15.00; Foreign Missions, \$151.75; Home Missions, \$113.75; Education, \$15.00; Relief, \$15.70; all other purposes, \$868.31.

Sunday-school—Marlowe R. Kersey, superintendent, Dayton, Ohio, R. R. 8; Miss Hazel Whiteman, secretary, Dayton, Ohio. Enrollment, 219; average attendance, 131. Contributed to Sunday-school Department, \$7.38; all other purposes, \$262.42.

- Christian Endeavor**—Intermediate Society, 15 members. Junior Society, 21 members.
- EATON**—Rev. Hiley Baker, pastor; Rev. Hiley Baker was pastor last year; Russell V. Locke, clerk, Eaton, Ohio. Membership, 471. Received last year, 12. Church building valued at \$25,000.00. Parsonage valued at \$3,500.00. Full time preaching. Contributed to pastoral service, \$1,800.00; American Christian Convention, \$48.20; Foreign Missions, \$86.40; Home Missions, \$109.84; Education, \$117.41; Relief, \$38.15; all other purposes, \$2,494.70.
- Sunday-school**—Dr. G. W. Flory, superintendent, Eaton, Ohio; Ella Marie Jennings, secretary, Eaton, Ohio. Enrollment, 416; average attendance, 204. Contributed to Sunday-school Department, \$15.00; all other purposes, \$422.13.
- Christian Endeavor**—Lloyd Frank, president, Eaton, Ohio; Maude Morningstar, corresponding secretary, Eaton, Ohio. Members—active, 71.
- ENON**—Rev. W. Rollo Boehringer, pastor; Rev. W. Rollo Boehringer was pastor last year; Mary Shellabarger, clerk, Enon, Ohio. Membership, 107. Received last year, 12. Church building valued at \$8,000.00. Parsonage valued at \$1,500.00. Full time preaching. Contributed to pastoral service, \$718.82; American Christian Convention, \$10.00; Foreign Missions, \$60.11; Home Missions, \$55.12; Relief, \$8.00; all other purposes, \$704.05.
- Sunday-school**—W. A. Martin, superintendent, Osborn, Ohio; Evangeline Barton, secretary, Enon, Ohio. Enrollment, 157; average attendance, 70. Contributed to all other purposes, \$175.00.
- FELLOWSHIP**—Rev. B. F. Vaughan, pastor; Rev. B. F. Vaughan was pastor last year; Mrs. J. C. Wilson, clerk, Kings Mills, Ohio. Membership, 50. One-half time preaching. Contributed to pastoral service, \$60.00 (part time); Home Missions, \$6.00; Relief, \$4.00; all other purposes, \$86.80.
- Sunday-school**—(No report.)
- FIDELITY**—Rev. S. M. Woods, pastor; Rev. S. M. Woods was pastor last year; Rose K. Neal, clerk, Tippecanoe City, Ohio. Membership, 168. Received last year, 18. Church building valued at \$5,000.00. Parsonage is rented for pastor. One-half time preaching. Contributed to pastoral service, \$400.00; American Christian Convention, \$2.00; Foreign Missions, \$41.40; Home Missions, \$41.47; Education, \$6.23; Relief, \$5.36; all other purposes, \$794.38.
- Sunday-school**—John Carter, superintendent, Vandalia, Ohio; R. E. Furnas, secretary, Vandalia, Ohio. Enrollment, 204; average attendance, 85. Contributed to Sunday-school Department, \$7.00; all other purposes, \$200.00.
- Christian Endeavor**—Intermediate Society, 20 members.
- FRANKLIN**—Rev. J. F. Burnett, pastor; Rev. J. F. Burnett was pastor last year; Miss Lena Shirley, clerk, Franklin, Ohio. Membership, 106. Received last year, 22. Church building valued at \$10,000.00. Full time preaching. Contributed to pastoral service, \$500.00; American Christian Convention, \$20.75; Foreign Missions, \$15.00; Home Missions, \$20.37; Education, \$17.65; Relief, \$6.00; all other purposes, \$746.04.
- Sunday-school**—H. G. O'Neal, superintendent, Franklin, Ohio; Mary L. Sharts, secretary, Franklin, Ohio. Enrollment, 135; average attendance, 84. Contributed to Sunday-school Department, \$8.50; all other purposes, \$408.12.
- GENNTOWN**—(No report.)
- GREENVILLE**—Rev. A. C. Youmans, pastor; Rev. A. C. Youmans was pastor last year; E. E. Beck, clerk, Greenville, Ohio. Membership, 449. Received last year, 40. Church building valued at \$10,000.00. Parsonage valued at \$3,000.00. Full time preaching. Contributed to pastoral service, \$1,200.65; American Christian Convention, \$20.00; Foreign Missions, \$681.60; Home Missions, \$607.95; Education, \$20.00; Relief, \$20.00; all other purposes, \$956.42.
- Sunday-school**—J. A. Cotrell, superintendent, Greenville, Ohio; Mrs. Veo Stocker, secretary, Greenville, Ohio. Enrollment, 712; average attendance, 308. Contributed to Sunday-school Department, \$15.00; all other purposes, \$1,903.21.
- Christian Endeavor**—Robert Karns, president, Greenville, Ohio; Mrs. Ralph Clark, corresponding secretary, Greenville, Ohio. Members—active, 32. Intermediate Society, 20 members; Junior Society, 25 members.
- GREENVILLE CREEK**—Rev. H. L. Bailey, pastor; Rev. H. L. Bailey was pastor last year; Lowell Sarver, clerk, Covington, Ohio. Membership, 59. Received last year, 1. Church building valued at \$1,000.00. One-half time preaching. Contributed to pastoral service, \$245.00; all other purposes, \$635.00.
- Sunday-school**—S. K. Bitner, superintendent, Bradford, Ohio; Ella B. Holfinger, secretary, Bradford, Ohio. Enrollment, 127; average attendance, 80. Contributed to Sunday-school Department, \$5.00; all other purposes, \$105.40.
- HONEY CREEK**—Rev. Ross McNeal, pastor; Rev. Ross McNeal was pastor last year; W. O. Jenkins, clerk, New Carlisle, Ohio. Membership, 44. Received

last year, 2. Church building valued at \$2,000.00. One-half time preaching. Contributed to pastoral service, \$155.00; Foreign Missions, \$8.03; Home Missions, \$3.72; Relief, \$3.27; all other purposes, \$36.15.

Sunday-school—Ammon Hufford, superintendent, New Carlisle, Ohio; Mabel Jenkins, secretary, New Carlisle, Ohio. Enrollment, 60; average attendance, 40. Contributed to all other purposes, \$59.46.

HOUSTON—Rev. A. B. Houseman, pastor; Rev. G. R. Mell was pastor last year; W. M. Giinther, clerk, Houston, Ohio. Membership, 98. Received last year, 10. Church building valued at \$2,000.00. One-half time preaching. Contributed to pastoral service, \$383.25; Foreign Missions, \$10.00; Home Missions, \$5.00; all other purposes, \$161.60.

Sunday-school—W. M. Giinther, superintendent, Houston, Ohio; Miss Hazel Wick, secretary, Houston, Ohio. Enrollment, 75; average attendance, 45. Contributed to all other purposes, \$70.77.

LAURA—Rev. A. B. Houseman, pastor; Rev. A. B. Houseman was pastor last year; Mrs. Drusilla Jones, clerk, Laura, Ohio. Membership, 114. Received last year, 14. Church building valued at \$5,000.00. One-half time preaching. Contributed to pastoral service, \$500.00; American Christian Convention, \$2.55; Foreign Missions, \$22.03; Home Missions, \$19.66; Education, \$6.00; Relief, \$24.95; all other purposes, \$416.85.

Sunday-school—A. J. Shaurer, superintendent, Laura, Ohio; Vernon Jones, secretary, Laura, Ohio. Enrollment, 175; average attendance, 110. Contributed to all other purposes, \$196.77.

Christian Endeavor—Vernon Jones, president, Laura, Ohio; Howard Jones, corresponding secretary, Laura, Ohio. Members—active, 37; associate, 22; total, 59.

LOST CREEK—Rev. Ross McNeal, pastor; Rev. Ross McNeal was pastor last year; Mrs. Lucile Lane Wilgus, clerk, Christiansburg, Ohio. Membership, 117. Church building valued at \$4,000.00. One-half time preaching. Contributed to Home Missions, \$10.00; Relief, \$5.66.

Sunday-school—(No report.)

LOWER STILLWATER—Rev. S. M. Woods, pastor; Rev. S. M. Woods was pastor last year; Mrs. Pearl Hart, clerk, Dayton, Ohio, R. R. 13. Membership, 75. Received last year, 3. Church building valued at \$5,000.00. One-half time preaching. Contributed to pastoral service, \$400.00; Education, \$7.73; Relief, \$8.54; all other purposes, \$627.13.

Sunday-school—John Jackson, superintendent, Vandalia, Ohio; Viola Bohlander, secretary, Vandalia, Ohio. Enrollment, 207; average attendance, 80. Contributed to Sunday-school Department, \$5.00; all other purposes, \$176.28.

Christian Endeavor—Intermediate Society, 18 members.

LUDLOW FALLS—No pastor; Rev. J. A. Albright was pastor last year; Mrs. Ruth Grove, clerk, Troy, Ohio. Membership, 162. Received last year, 5. Church building valued at \$3,000.00. Contributed to pastoral service, \$600.00; American Christian Convention, \$10.00; Foreign Missions, \$25.00; Home Missions, \$25.00; Education, \$25.00; all other purposes, \$5.00.

Sunday-school—John Elleman, superintendent, Ludlow Falls, Ohio; Otto Kopp, secretary, Ludlow Falls, Ohio. Enrollment, 129; average attendance, 76.

MEKEES CREEK—Rev. J. C. Francis, pastor; Rev. J. C. Francis was pastor last year; Robert F. Cooper, clerk, Bellefontaine, Ohio. Membership, 73. Received last year, 1. Church building valued at \$4,000.00. Parsonage valued at \$4,000.00. One-third time preaching. Contributed to pastoral service, \$418.00; American Christian Convention, \$2.00; Foreign Missions, \$25.00; Home Missions, \$25.00; Education, \$2.00; Relief, \$5.00; all other purposes, \$601.00.

Sunday-school—Muncie Hoylman, superintendent, Bellefontaine, Ohio; Perry Hoylman, secretary, Bellefontaine, Ohio. Enrollment, 97; average attendance, 50.

MURLIN HEIGHTS—Rev. Ira C. Clark, pastor; Rev. S. Q. Helfenstein was pastor last year; Miss Aldah Neitert, clerk, Dayton, Ohio, R. R. 5. Membership, 30. Received last year, 1. Church building valued at \$5,000.00. Parsonage valued at \$2,500.00. One-half time preaching. Contributed to pastoral service, \$160.00; American Christian Convention, \$5.00; Foreign Missions, \$26.96; Home Missions, \$24.03; Education, \$4.54; Relief, \$6.31; all other purposes, \$687.62.

Sunday-school—(No report.)

NEW PALESTINE—Rev. Ray M. Seeley, pastor; Rev. Ray M. Seeley was pastor last year; C. A. Jackson, clerk, Sidney, Ohio. Membership, 90. Received last year, 9. Church building valued at \$3,000.00. One-half time preaching. Contributed to pastoral service, \$450.00; Foreign Missions, \$17.00; Home Missions, \$10.00; Education, \$2.77; all other purposes, \$235.36.

Sunday-school—(No report.)

NORTH CLAYTON—Rev. R. H. McDaniel, pastor; Rev. A. B. Houseman was pastor last year; William Palsgrove, clerk, Covington, Ohio. Membership, 103. Received last year, 1. Church building valued at \$1,500.00. One-half time preaching. Contributed to pastoral service, \$300.00; American Christian Convention, \$2.00; Foreign Missions, \$15.00; Home Missions, \$9.00; Education, \$6.00; Federal Council, \$1.50; Relief, \$7.00; all other purposes, \$77.12.

Sunday-school—Harry Eidemiller, superintendent, Covington, Ohio; Ethel Fisher, secretary, Covington, Ohio. Enrollment, 56; average attendance, 25. Contributed to all other purposes, \$56.15.

ORAN—Rev. G. B. Cain, pastor; Rev. G. B. Cain was pastor last year; Warren E. Souders, clerk, Dawson, Ohio. Membership, 94. Received last year, 14. Church building valued at \$3,500.00. One-half time preaching. Contributed to pastoral service, \$367.25; Foreign Missions, \$14.00; Home Missions, \$28.58; Relief, \$4.87.

Sunday-school—Warren E. Souders, superintendent, Dawson, Ohio; Miss Zella Printz, secretary, Dawson, Ohio. Enrollment, 99; average attendance, 65. Contributed to all other purposes, \$25.00.

PHILLIPSBURG—No pastor; Rev. J. A. Albright was pastor last year; Mrs. Chas. J. Hoke, clerk, Phillipsburg, Ohio. Membership, 35. Church building valued at \$2,000.00. One-half time preaching. Contributed to pastoral service, \$355.10; American Christian Convention, \$5.00; Foreign Missions, \$14.09; Home Missions, \$20.00; Relief, \$5.96; all other purposes, \$38.78.

Sunday-school—(No report.)

PIQUA—Rev. John E. Kauffman, pastor; Rev. John E. Kauffman was pastor last year; Miss Claire Prince, clerk, Piqua, Ohio. Membership, 637. Received last year, 50. Church building valued at \$36,500.00. Parsonage valued at \$11,500.00. Full time preaching. Contributed to pastoral service, \$1,846.16; American Christian Convention, \$30.00; Foreign Missions, \$100.00; Home Missions, \$100.00; Education, \$30.00; Federal Council, \$5.00; all other purposes, \$3,123.54.

Sunday-school—H. E. Sims, superintendent, Piqua, Ohio; Charles K. Vantilburg, secretary, Piqua, Ohio. Enrollment, 515; average attendance, 212. Contributed to Sunday-school Department, \$5.00; all other purposes, \$441.17.

Christian Endeavor—Hule Weaver, president, Piqua, Ohio; Mrs. Chas. Vantilburg, corresponding secretary, Piqua, Ohio. Members—active, 28.

PLATTSBURG—Rev. Clark A. Denison, pastor; No pastor last year; Miss B. Grace Porter, clerk, Plattsburg, Ohio. Membership, 86. Church building valued at \$1,000.00. One-half time preaching. Contributed to American Christian Convention, \$5.00; Foreign Missions, \$17.60; Home Missions, \$10.00; Education, \$5.00; Relief, \$6.00; all other purposes, \$865.38.

Sunday-school—George Agle, superintendent, South Vienna, Ohio; Miss Clara Agle, secretary, South Vienna, Ohio. Enrollment, 112; average attendance, 52. Contributed to all other purposes, \$127.33.

PLEASANT HILL—Rev. John S. Kegg, pastor; Rev. John S. Kegg was pastor last year; Arthur Schuesselin, clerk, Pleasant Hill, Ohio. Membership, 436. Received last year, 43. Church building valued at \$40,000.00. Parsonage valued at \$4,000.00. Full time preaching. Contributed to pastoral service, \$1,800.00; American Christian Convention, \$10.00; Foreign Missions, \$363.70; Home Missions, \$363.70; Education, \$10.00; Relief, \$25.00; all other purposes, \$1,942.60.

Sunday-school—J. G. Myers, superintendent, Pleasant Hill, Ohio; Mabel Snyder, secretary, Pleasant Hill, Ohio. Enrollment, 420; average attendance, 227. Contributed to Sunday-school Department, \$10.00; all other purposes, \$1,082.77.

Christian Endeavor—Ethel Sloan, president, Pleasant Hill, Ohio; Helen Myers, corresponding secretary, Pleasant Hill, Ohio. Members—active, 24; associate, 6; honorary, 8; total, 38. Intermediate, 25 members; Junior, 28 members.

SHILOH SPRINGS—Rev. Pressley E. Zartmann, pastor; Rev. Alva M. Kerr was supply pastor last year; D. W. Klepinger, clerk, Dayton, Ohio, R. R. 13. Membership, 215. Received last year, 46. Church building valued at \$16,500.00. Full time preaching. Contributed to pastoral service, \$695.00; Foreign Missions, \$57.16; Home Missions, \$57.17; Relief, \$6.25; all other purposes, \$910.75.

Sunday-school—(No report.)

Christian Endeavor—Intermediate, 49 members; Junior, 30 members.

SPRING CREEK—Rev. J. W. Yantis, pastor; Rev. J. W. Yantis was pastor last year; John W. Simes, clerk, Fletcher, Ohio. Membership, 160. Received last year, 3. Church building valued at \$8,000.00. Parsonage valued at \$1,000.00. One-half time preaching. Contributed to pastoral service, \$600.00; Relief, \$9.00; all other purposes, \$204.84.

Sunday-school—(No report.)

SPRINGFIELD, HIGH STREET—Rev. A. B. Kendall, pastor; Rev. H. Russell Clem was pastor last year; H. W. Morse, clerk, Springfield, Ohio. Membership, 222. Received last year, 12. Church building valued at \$30,000.00. Full time preaching. Contributed to pastoral service, \$1,188.00; American Christian Convention, \$5.00; Foreign Missions, \$173.76; Home Missions, \$173.76; Education, \$11.46; Relief, \$11.46; all other purposes, \$2,949.97.

Sunday-school—Ralph McCain, superintendent, Springfield, Ohio; Horace F. Cordes, secretary, Springfield, Ohio. Enrollment, 150; average attendance, 100. Contributed to all other purposes, \$286.19.

SPRINGFIELD, MELROSE—Rev. A. W. Hook, pastor; Rev. A. W. Hook was pastor last year; John K. Roush, clerk, Springfield, Ohio, R. R. 9. Membership, 30. Received last year, 8. Church building valued at \$2,500.00. Full time preaching. Contributed to pastoral service, \$520.00; Home Missions, \$44.30; Education, \$5.00; Federal Council, \$2.00; Relief, \$2.00; all other purposes, \$225.61.

Sunday-school—Carroll Roberts, superintendent, Springfield, Ohio, R. R. 6; Mrs. C. A. Johns, secretary, Springfield, Ohio, R. R. 9. Enrollment, 45; average attendance, 40.

SUGAR CREEK—Rev. Wm. M. Dawson, pastor; Rev. Wm. M. Dawson was pastor last year; Mrs. Grace E. Brown, clerk, Spring Valley, Ohio, R. R. 1. Membership, 64. Received last year, 5. Church building valued at \$2,500.00. One-half time preaching. Contributed to pastoral service, \$600.00; American Christian Convention, \$8.75; Foreign Missions, \$27.65; Home Missions, \$5.85; Relief, \$9.63; all other purposes, \$312.38.

Sunday-school—William Guthrie, superintendent, Bellbrook, Ohio; Mrs. N. A. Williamson, secretary, Centerville, Ohio. Enrollment, 89; average attendance, 40. Contributed to Sunday-school Department, \$2.00; all other purposes, \$117.27.

TROTWOOD—Rev. Robert E. Wearly, pastor; Rev. Wm. M. Dawson was pastor last year; W. S. Worley, clerk, Trotwood, Ohio. Membership, 137. Received last year, 1. Church building valued at \$3,500.00. Parsonage valued at \$4,000.00. Full time preaching. Contributed to pastoral service, \$500.00; Foreign Missions, \$20.77; Home Missions, \$24.96; Education, \$10.00; Relief, \$7.00; all other purposes, \$418.87.

Sunday-school—I. A. Seybold, superintendent, Trotwood, Ohio; Mary Carrol, secretary, Trotwood, Ohio. Enrollment, 121; average attendance, 70. Contributed to all other purposes, \$11.11.

Christian Endeavor—William Niswonger, president, Trotwood, Ohio; Thelma Niswonger, corresponding secretary, Trotwood, Ohio. Members—active, 30; associate, 50; honorary, 25; total, 1.05.

TROY—Rev. A. E. Kemp, pastor; Rev. A. E. Kemp was pastor last year; Edward Weaver, clerk, Troy, Ohio. Membership, 1033. Received last year, 137. Church building valued at \$40,000.00. Parsonage valued at \$5,000.00. Full time preaching. Contributed to pastoral service, \$2,500.00; American Christian Convention, \$25.00; Foreign Missions, \$800.00; Home Missions, \$795.00; Relief, \$40.00; all other purposes, \$3,663.45.

Sunday-school—(No report.)

Christian Endeavor—Ernest Miller, president, Troy, Ohio; Irene Railing, corresponding secretary, Troy, Ohio. Members—active, 42; associate, 1; honorary, 60; total, 103.
Junior Society, 31 members.

TWIN CREEK—Rev. J. A. Watson, pastor; Rev. J. A. Watson was pastor last year; H. O. Siler, clerk, West Manchester, Ohio. Membership, 105. Contributed to pastoral service, \$357.00; American Christian Convention, \$5.50; Foreign Missions, \$4.50; Home Missions, \$3.90; Education, \$5.50; Relief, \$3.50; all other purposes, \$503.58.

Sunday-school—Elbridge Bunger, superintendent, West Manchester, Ohio; Claude A. Davisson, secretary, West Manchester, Ohio. Enrollment, 97; average attendance, 45. Contributed to all other purposes, \$127.15.

VERSAILLES—Rev. H. A. Smith, pastor; Rev. H. A. Smith was pastor last year; W. C. Hile, clerk, Versailles, Ohio. Membership, 342. Received last year, 53. New church building under construction. Parsonage valued at \$3,000.00. Full time preaching. Contributed to pastoral service, \$1,500.00; American Christian Convention, \$25.00; Foreign Missions, \$75.00; Home Missions, \$80.00; Education, \$65.00; Federal Council, \$4.00; Relief, \$25.00; all other purposes, \$831.20.

Sunday-school—L. B. Martin, superintendent, Versailles, Ohio; Grace McLain, secretary, Versailles, Ohio. Enrollment, 368; average attendance, 283. Contributed to Sunday-school Department, \$20.00; all other purposes, \$654.97.

Christian Endeavor—Lloyd Littman, president, Versailles, Ohio; Emily Jack-

son, corresponding secretary, Versailles, Ohio. Members—active, 17; associate, 10; honorary, 3; total, 30.

Junior Society, 22 members.

WEST GROVE—Rev. Corda Pulley, pastor; Rev. Corda Pulley was pastor last year; Ora McKibben, clerk, Arcanum, Ohio. Membership, 133. Received last year, 20. Church building valued at \$3,500.00. Full time preaching. Contributed to pastoral service, \$1,200.00; American Christian Convention, \$10.00; Foreign Missions, \$35.00; Home Missions, \$30.50; Education, \$5.00; Relief, \$8.00; all other purposes, \$1,056.26.

Sunday-school—Hanford Brown, superintendent, Bradford, Ohio, R. R. 4; Mildred S. Collins, corresponding secretary, Arcanum, Ohio, R. R. 2. Enrollment, 180; average attendance, 116; all other purposes, \$268.37.

Christian Endeavor—Mrs. Amy Pulley, president, Arcanum, Ohio, R. R. 2; Mildred Collins, corresponding secretary, Arcanum, Ohio, R. R. 2. Members—active, 29; associate, 5; total, 34.

WEST LIBERTY—Rev. J. C. Francis, pastor; Rev. J. C. Francis was pastor last year; Mrs. Sarah Jordan, clerk, West Liberty, Ohio. Membership, 100. Received last year, 5. Church building valued at \$5,000.00. Parsonage valued at \$4,000.00. Two-thirds time preaching. Contributed to pastoral service, \$820.00; American Christian Convention, \$10.00; Foreign Missions, \$15.00; Home Missions, \$15.00; Education, \$10.00; Relief, \$10.00; all other purposes, \$584.55.

Sunday-school—(No report.)

Christian Endeavor—(No report.)

WEST MANCHESTER—Rev. Harry S. Huey, pastor; Rev. Harry S. Huey was pastor last year; Mrs. Frank Parks, clerk, West Manchester, Ohio. Membership, 72. Received last year, 20. Church building valued at \$2,000.00. One-half time preaching. Contributed to pastoral service, \$687.50; Foreign Missions, \$18.00; Home Missions, \$22.61; Education, \$10.00; Relief, \$5.00; all other purposes, \$149.61.

Sunday-school—E. B. Creager, superintendent, West Manchester, Ohio; Janeva Frank, secretary, West Manchester, Ohio. Enrollment, 60; average attendance, 90. Contributed to Sunday-school Department, \$5.38; all other purposes, \$153.22.

Christian Endeavor—Mrs. Clayton Emrick, president, West Manchester, Ohio; Flossie M. Wolf, corresponding secretary, West Manchester, Ohio. Members—active, 35.

WEST MILTON—Rev. W. J. Young, pastor; Rev. W. J. Young was pastor last year; Pearl Mundhenk, clerk, West Milton, Ohio. Membership, 182. Received last year, 5. Church building valued at \$10,000.00. Parsonage valued at \$4,500.00. Full time preaching. Contributed to pastoral service, \$1,500.00; American Christian Convention, \$23.60; Foreign Missions, \$101.01; Home Missions, \$114.40; Education, \$80.00; Federal Council, \$5.00; Relief, \$18.43; all other purposes, \$1,150.67.

Sunday-school—Dr. Charles Baker, superintendent, West Milton, Ohio; Miss Goldie Engle, secretary, West Milton, Ohio. Enrollment, 304; average attendance, 150. Contributed to all other purposes, \$368.51.

Christian Endeavor—Dora Folkner, president, West Milton, Ohio; Mildred Barnhart, corresponding secretary, West Milton, Ohio. Members—active, 29; associate, 22; honorary, 5; total, 56.

WEST UNION—Rev. O. P. Furnas, pastor; Rev. O. P. Furnas was pastor last year; Roy E. Hale, clerk, West Milton, Ohio, R. R. 2. Membership, 143. Received last year, 9. Church building valued at \$5,000.00. Full time preaching. Contributed to pastoral service, \$1,000.00; American Christian Convention, \$6.25; Foreign Missions, \$18.60; Home Missions, \$55.00; Education, \$8.00; Relief, \$6.65; all other purposes, \$507.30.

Sunday-school—Esta Pearson, superintendent, Troy, Ohio, R. R. 5; Miss Ruth Miller, secretary, West Milton, Ohio, R. R. 2. Enrollment, 202; average attendance, 80. Contributed to Sunday-school Department, \$5.00; all other purposes, \$113.22.

WOODINGTON—Rev. Ira C. Clark, pastor; Rev. Ira C. Clark was pastor last year; B. H. Puterbaugh, clerk, Greenville, Ohio, R. R. 5. Membership, 135. Received last year, 31. Church building valued at \$5,000.00. One-half time preaching. Contributed to pastoral service, \$750.00; American Christian Convention, \$10.35; Foreign Missions, \$39.65; Home Missions, \$18.57; Education, \$7.16; Relief, \$8.69; all other purposes, \$400.74.

Sunday-school—L. H. Bailey, superintendent, Ansonia, Ohio, R. R. 3; Roscoe Bailey, secretary, Ansonia, Ohio, R. R. 3. Enrollment, 385; average attendance, 145. Contributed to Sunday-school Department, \$16.92; all other purposes, \$186.85.

Christian Endeavor—(No report.)

SUMMARY—Ordained ministers, 47; Licentiates, 2; Churches, 51; Membership, 8,743. Contributions: Pastoral service, \$38,485.96; American Christian Convention, \$462.65; Education, \$590.95; Foreign Missions, \$5,401.59; Home Missions, \$3,958.22; Federal Council, \$18.50; all other purposes, \$39,802.76. Sunday-schools, 51; reported, 38; Enrollment, 6,837. Christian Endeavor Societies, 23; Membership, 765. Total contributions, \$88,720.53. Conference offering to American Christian Convention, \$14.00.

MT. VERNON

(Reported by Secretary Truitt)

Session of 1921—Mt. Zion.
Session of 1922—Highland.

Officers—Rev. R. H. Long, Centerburg, Ohio—President.
Rev. Jos. Ehrheart, Ambridge, Pa.—Vice-President.
Rev. Howard E. Truitt, Coshocton, Ohio—Secretary.

Department Secretaries—J. H. Bone, Mt. Vernon, Ohio—Finance.
Gail Keckley, Vanatta, Ohio—Education.
Miss Minnie Lohr, Mt. Vernon, Ohio—Sunday-schools.
W. A. Shuff, Utica, Ohio—Missions.
Rev. Clyde Stout, Frazeyburg, Ohio—Publishing.
Harvey Peters, Johnstown, Ohio—Relief.
Mrs. Faith Adams, Coshocton, Ohio—Y. P. S. C. E.

Ministers—

Carter, J. M., New Waterford, Ohio.	Rice, Homer, Johnstown, Ohio, R. R.
Clem, H. R., Greensboro, N. C.	Stout, Clyde, Frazeyburg, Ohio.
Ehrheart, Jos., 810 14th St., Ambridge, Pa.	Strickland, F. G., 117 Brighton Road, Columbus, Ohio.
Grate, Geo. W., Signal, Ohio.	Sweland, Mrs. R. Anna, Sparta, Ohio.
Hanlin, Ira L., Salem, Ohio.	Truitt, H. E., Coshocton, Ohio.
Long, R. H., Centerburg, Ohio.	Weaver, J. H., East Liverpool, Ohio.

Church, Pastor, Clerk, Offerings, Organizations

(Offerings October 1, 1920, to October 1, 1921)

APPLETON—Rev. J. M. Bradbury, pastor; Rev. J. M. Bradbury was pastor last year; Mrs. Etrulia Liggett, clerk, Johnstown, Ohio, R. R. 4. Membership, 121. Received last year, 14. Church building valued at \$1,200.00. One-half time preaching. Contributed to pastoral service, \$400.00; American Christian Convention, \$3.72; Foreign Missions, \$31.44; Home Missions, \$31.44; all other purposes, \$42.61.

Sunday-school—Harvey Peters, superintendent, Johnstown, Ohio; Clarence Myers, secretary, Johnstown, Ohio. Enrollment, 60; average attendance, 40. Contributed to all other purposes, \$12.00.

CENTERBURG—Rev. R. H. Long, pastor; Rev. R. H. Long was pastor last year; Mrs. Maude Crisman, clerk, Centerburg, Ohio. Membership, 103. Church building valued at \$8,000.00. One-half time preaching. Contributed to pastoral service, \$400.00; Foreign Missions, \$12.60; Home Missions, \$25.50; Education, \$19.63; Relief, \$12.51.

Sunday-school—C. D. Owings, superintendent, Centerburg, Ohio; Mrs. Maude Crisman, secretary, Centerburg, Ohio. Enrollment, 70; average attendance, 45. Contributed to Sunday-school Department, \$5.40; all other purposes, \$70.13.

CHURCH HILL—(No report.)

COOPERDALE—(Inactive.)

COSHOCTON—Rev. H. E. Truitt, pastor; Rev. H. E. Truitt was pastor last year; J. W. Clark, clerk, Coshocton, Ohio. Membership, 129. Received last year, 13. Church building valued at \$15,000.00. Full time preaching. Contributed to pastoral service, \$1,150.00; American Christian Convention, \$2.20; Foreign Missions, \$72.34; Home Missions, \$7.00; Education, \$7.00; all other purposes, \$23.00.

Sunday-school—J. W. Clark, superintendent, Coshocton, Ohio; Miss Gladys Lafin, secretary, Coshocton, Ohio. Enrollment, 210; average attendance, 82. Contributed to Sunday-school Department, \$2.70; all other purposes, \$150.00.

Christian Endeavor—Miss Nellie Griffith, president, Coshocton, Ohio; Chas. Smith, corresponding secretary, Coshocton, Ohio. Members—active, 32.

DANVILLE—Rev. F. B. Richey, pastor; Rev. F. B. Richey was pastor last year; Mrs. Emma Temple, clerk, Greer, Ohio. Membership, 21. Church building valued at \$800.00. Full time preaching. Contributed to pastoral service, \$1,500.00; American Christian Convention, \$2.00; Foreign Missions, \$6.50; Home Missions, \$6.75; Education, \$6.00; all other purposes, \$2.00.

Sunday-school—(No report.)

EAST MIDDLETON—Rev. J. S. Ehrheart, pastor; Rev. J. S. Ehrheart was pastor last year; L. O. Buck, clerk, New Waterford, Ohio. Membership, 34. Received last year, 5. Church building valued at \$800.00. One-half time preaching. Contributed to pastoral service, \$255.00; Home Missions, \$9.41.

Sunday-school—Frank Ferrall, superintendent, Columbiana, Ohio; Bertha Yocus, secretary, Columbiana, Ohio. Enrollment, 50; average attendance, 37.

EAST ROCHESTER—(Inactive.)

FAIRVIEW—Rev. J. M. Bradbury, pastor; Rev. J. M. Bradbury was pastor last year; Miss Etta Lohr, clerk, Mt. Vernon, Ohio, R. R. 8. Membership, 132. Received last year, 1. Church building valued at \$5,500.00. One-half time preaching. Contributed to pastoral service, \$550.00; American Christian Convention, \$16.47; Foreign Missions, \$81.85; Home Missions, \$97.80; Education, \$18.27; all other purposes, \$79.53.

Sunday-school—B. O. Lohr, superintendent, Mt. Vernon, Ohio; Gertrude Dillplain, secretary, Mt. Vernon, Ohio. Enrollment, 50; average attendance, 37. Contributed to Sunday-school Department, \$5.00; all other purposes, \$27.30.

HIGHLAND—No pastor; No pastor last year; Ida M. Farmer, clerk, Salem, Ohio, R. R. 3. Membership, 140. Church building valued at \$2,000.00.

Sunday-school—Eleanor Gribben, superintendent, Salem, Ohio; Myrtle Vincent, secretary, Salem, Ohio. Enrollment, 58; average attendance, 20.

HIGHWATER—Rev. J. M. Bradbury, pastor; Rev. J. M. Bradbury was pastor last year; Elzenia Clark, clerk, Granville, Ohio, R. R. 2. Membership, 82. Received last year, 18. Church building valued at \$6,000.00. One-half time preaching. Contributed to pastoral service, \$250.00; Foreign Missions, \$20.00; Home Missions, \$9.43; Education, \$7.60; all other purposes, \$10.89.

Sunday-school—J. R. Haas, superintendent, Vanatta, Ohio; Earl Pierpont, secretary, Vanatta, Ohio. Enrollment, 52; average attendance, 30. Contributed to Sunday-school Department, \$1.50; all other purposes, \$11.50.

MT. PLEASANT—Rev. Clyde Stout, pastor; Rev. Clyde Stout was pastor last year; Mrs. Violet Moran, clerk, Black Run, Ohio. Membership 113. Received last year, 7. One-half time preaching. Contributed to pastoral service, \$562.25; American Christian Convention, \$4.65; Foreign Missions, \$70.00; Home Missions, \$5.35; Education, \$5.25; all other purposes, \$94.50.

Sunday-school—Lawrence Ashcraft, superintendent, Black Run, Ohio; Howard Ashcraft, secretary, Black Run, Ohio. Enrollment, 85; average attendance, 20.

MT. ZION—Rev. Clyde Stout, pastor; Rev. Clyde Stout was pastor last year; B. L. Shaffer, clerk, Frazeyburg, Ohio. Membership, 53. Church building valued at \$2,000.00. One-half time preaching. Contributed to pastoral service, \$275.22; Foreign Missions, \$21.00; Home Missions, \$15.75; all other purposes, \$30.85.

Sunday-school—John McDonald, superintendent, Frazeyburg, Ohio; Merle C. Baker, secretary, Frazeyburg, Ohio. Enrollment, 25; average attendance, 20.

NEW ALEXANDER—Rev. Ira L. Hanlin, pastor; Rev. Ira L. Hanlin was pastor last year; W. L. Crist, clerk, Homeworth, Ohio. Membership, 145. Received last year, 3. Church building valued at \$1,000.00. One-half time preaching. Contributed to pastoral service, \$550.00; Foreign Missions, \$5.00; Home Missions, \$5.00.

Sunday-school—E. D. Samor, superintendent, Moultree, Ohio; Wilma Smith, secretary, East Rochester, Ohio. Enrollment, 85; average attendance, 20.

NEW BETHEL—(Inactive.)

ROSEVILLE—Rev. F. G. Strickland, pastor; Rev. F. G. Strickland was pastor last year; John McBrayer, clerk, Roseville, Ohio. Membership, 80. Church building valued at \$4,000.00. One-half time preaching. Contributed to pastoral service, \$214.08; all other purposes, \$5.57.

Sunday-school—John McBrayer, superintendent, Roseville, Ohio; Iola Koonts, secretary, Roseville, Ohio. Enrollment, 58; average attendance, 25. Contributed to all other purposes, \$9.90.

SPARTA—No pastor; No pastor last year; R. Anna Swetland, clerk, Sparta, Ohio. Membership, 16. Church building valued at \$1,500.00.

UTICA—Rev. J. M. Miller, pastor; Rev. J. M. Miller was pastor last year; E. G. Dove, clerk, Utica, Ohio. Membership, 99. Received last year, 4. Church building valued at \$4,000.00. Full time preaching. Contributed to pastoral service, \$561.50; American Christian Convention, \$5.25; Foreign Missions, \$24.50; Home Missions, \$17.42; Education, \$5.68; Relief, \$93.30.

Sunday-school—Pansy Thatcher, superintendent, Utica, Ohio; Daniel Helphrey, secretary, Utica, Ohio. Enrollment, 70; average attendance, 35. Contributed to all other purposes, \$9.90.

WESTVILLE—Rev. J. S. Ehrheart, pastor; Rev. J. S. Ehrheart was pastor last year; Mary E. Everhart, clerk, Beloit, Ohio. Membership, 58. One-half time preaching. Contributed to pastoral service, \$200.00; Foreign Missions, \$15.50; Home Missions, \$11.24; all other purposes, \$49.00

Sunday-school—Clifford Israel, superintendent, Beloit, Ohio; Mrs. Leila Sanor, secretary, Beloit, Ohio. Enrollment, 73; average attendance, 40. Contributed to all other purposes, \$13.00.

SUMMARY—Ordained ministers, 12; Churches, 19; Membership, 1,326. Contributions: Pastoral service, \$6,868.05; American Christian Convention, \$34.29; Education, \$69.43; Foreign Missions, \$360.73; Home Missions, \$242.19; Relief, \$105.81; all other purposes, \$337.95. Sunday-schools, 13; Enrollment, 946. Contributed to Sunday-school Department, \$14.60. Christian Endeavor Societies, 2; Membership, 32. Total contributions reported, \$8,033.05.

NORTHWESTERN OHIO

(Reported by Secretary Foltz)

Session of 1921—West Cairo.

Session of 1922—Logansville.

Officers—Rev. J. C. DeReemer, Britton, Mich.—President.
Rev. G. B. Garner, West Cairo, Ohio—Vice-President.
Rev. G. W. Foltz, Harrod, Ohio—Secretary.

Department Secretaries—Rev. E. A. Watkins, Lima, Ohio—Missions.
Rev. F. H. Peters, Defiance, Ohio—Sunday-schools.
Rev. G. R. Mell, Lima, Ohio—Finance.
Rev. C. J. Hance, Spencerville, Ohio—Relief.
Rev. G. B. Garner, West Cairo, Ohio—Education.
Rev. Fremont McCague, Defiance, Ohio—Publications.
Wm. Steiger, Spencerville, Ohio—Christian Endeavor.

Trustees—G. B. Garner, W. H. Thompson, C. J. Hance, Joseph W. Nichols, and G. R. Mell.

Forward Movement Committee—A. Winegardner, Lafayette, Ohio—Devotions.
Earle Smith, Columbus Grove, Ohio—Evangelism.
A. S. Chenoweth, Lima, Ohio—Religious Education.
Mrs. A. D. Akins, Spencerville, Ohio—Missions.
Mrs. M. T. Morrill, Defiance, Ohio—Benevolence.

Ministers—

Caris, S. A., 129 Session Ave., Defiance, Ohio.
Claypool, James, Fort Jennings, Ohio, R. R., 4.
Daniels, W. E., Lafayette, Ohio.
DeReemer, J. C., Britton, Michigan.
Emmert, Rufus, Middletown, Indiana.
Foltz, G. W., Harrod, Ohio.
Garner, G. B., West Cairo, Ohio.
Garrett, J. W., Columbus Grove, Ohio.
Hammond, L. D., Spencerville, Ohio.
Hance, C. J., Spencerville, Ohio.
Leonard, A., Carp Lake, Michigan.
McCague, Fremont, Defiance, Ohio, R. R. 4.
Mell, G. R., 700 S. Broadway, Lima, Ohio.
Noffsinger, A., Forest Hill, Michigan.
Perkins, G. T., Pine Plains, N. Y.

Peters, F. H., 718 Nicholas St., Defiance, Ohio.
Slane, J. M., Grover Hill, Ohio.
Strawbridge, C. E., Lima, Ohio.
Thompson, W. H., Sidney, Ohio.
Watkins, E. A., Lima, Ohio.
Wright, J. L., West Cairo, Ohio.

Licentiates—

Deken, F. M., Vaughnsville, Ohio.
Friend, Jesse, Vaughnsville, Ohio.
Klingler, Walter, Y. M. C. A. Building, Cincinnati, Ohio.
King, Lester F., Hartford Theological Seminary, Hartford, Connecticut.
Slusser, Edward, Fort Scott, Kansas City, Iowa.

Church, Pastor, Clerk, Offerings, Organizations

(Offerings October 1, 1920, to October 1, 1921)

ANTIOCH—No pastor; Rev. Sager was pastor last year; Henry Stirn, clerk, Cloverdale, Ohio. Membership, 6. Church building valued at \$1,500.00. One-fourth time preaching. Contributed to pastoral service, \$85.00; all other purposes, \$31.00.

Sunday-school—D. H. Hammond, superintendent; Miss Gladys Hammond, secretary. Enrollment, 40; average attendance, 30. Contributed to all other purposes, \$10.00.

BERKEY—Rev. A. M. Lockwood, pastor; Rev. A. M. Lockwood was pastor last year; Mrs. Esther Armitage, clerk, Berkey, Ohio. Membership, 72. Church building valued at \$4,000.00. Parsonage valued at \$3,000.00. Full time preaching. Contributed to pastoral service, \$1,000.00; Foreign Missions, \$10.00; Home Missions, \$27.00; Education, \$10.00; all other purposes, \$306.61.

Sunday-school—Wm. S. Brown, superintendent, Blissfield, Mich.; Miss Wanda

- Gormley, secretary, Berkey, Ohio. Enrollment, 173; average attendance, 70. Contributed to all other purposes, \$218.75.
- Christian Endeavor**—Arthur Sanderson, corresponding secretary, Berkey, Ohio. Members—active, 8; associate, 25; honorary, 2; total, 35.
- BETHEL**—Rev. F. McCague, pastor; Rev. F. McCague was pastor last year; J. B. Harnish, clerk, Oakwood, Ohio. Full time preaching. Contributed to pastoral service, \$600.00; Foreign Missions, \$16.25; Home Missions, \$9.46; Education, \$8.20; all other purposes, \$75.00.
- Sunday-school**—Ray Hornish, superintendent, Continental, Ohio; Archie O. Bell, secretary, Defiance, Ohio. Enrollment, 203; average attendance, 98. Contributed to all other purposes, \$224.66.
- Christian Endeavor**—Ronald Conwell, corresponding secretary, Defiance, Ohio. Members—active, 21. Contributed to Christian Endeavor Department, \$2.00.
- BETHLEHEM**—Rev. W. E. Daniels, pastor; Rev. W. E. Daniels was pastor last year; Austin Hefner, clerk, Lafayette, Ohio. Membership, 45. Church building valued at \$4,000.00. One-fourth time preaching. Contributed to pastoral service, \$250.00.
- Sunday-school**—Austin Hefner, superintendent, Lafayette, Ohio; Cledith Hefner, secretary, Lafayette, Ohio. Enrollment 15; average attendance, 20. Contributed to all other purposes, \$20.00.
- BIBLE CHAPEL**—No pastor; No pastor last year; R. H. Staver, clerk, Lima, Ohio, R. R. 2. Membership, 60. Church building valued at \$3,500.00.
- BLANCHARD**—Rev. G. W. Foltz, pastor; Rev. G. W. Foltz was pastor last year; Harry Musgrave, clerk, Dunkirk, Ohio. Membership, 85. Church building valued at \$2,000.00. One-half time preaching. Contributed to pastoral service, \$400.00; Foreign Missions, \$53.21; Home Missions, \$181.00; Education, \$6.81; all other purposes, \$371.87.
- Sunday-school**—Harry Musgrave, superintendent, Dunkirk, Ohio; Irvin Fulton, secretary, Dunkirk, Ohio. Enrollment, 80; average attendance, 65. Contributed to all other purposes, \$47.50.
- BRITTON**—Rev. J. C. DeReemer, pastor; Rev. J. C. DeReemer was pastor last year; Mrs. C. J. Smith, clerk, Britton, Mich. Membership, 198. Received last year, 20. Church building valued at \$12,000.00. Parsonage valued at \$3,500.00. Full time preaching. Contributed to pastoral service, \$1,800.00; American Christian Convention, \$10.00; Foreign Missions, \$47.50; Home Missions, \$40.00; Education, \$15.25; all other purposes, \$599.48.
- Sunday-school**—E. L. Palmer, superintendent, Britton, Mich.; Wm. Underwood, secretary, Britton, Mich. Enrollment, 288; average attendance, 128. Contributed to all other purposes, \$270.03.
- BUCKLAND**—Rev. L. W. Ryan, pastor; S. V. Scott, clerk, Wapakoneta, Ohio, R. R. 3.
- COLUMBUS GROVE**—Rev. J. W. Garrett, pastor; Rev. J. Elliott Epright was pastor last year; Harry Slump, clerk, Columbus Grove, Ohio. Membership, 335. Received last year, 31. Church building valued at \$20,000.00. Parsonage valued at \$5,000.00. Full time preaching. Contributed to pastoral service, \$1,200.00; American Christian Convention, \$33.60; Foreign Missions, \$26.40; Home Missions, \$26.40; Education, \$102.00; all other purposes, \$1,982.40.
- Sunday-school**—Earl F. Smith, superintendent, Columbus Grove, Ohio; Louise Hartman, secretary, Columbus Grove, Ohio. Enrollment, 256; average attendance, 151. Contributed to Sunday-school Department, \$1.10; all other purposes, \$175.00.
- DEFIANCE**—Rev. F. H. Peters, pastor; Rev. F. H. Peters was pastor last year; W. A. Snider, clerk, Defiance, Ohio. Membership, 74. Received last year, 14. Worship in Weston Hall. Full time preaching. Contributed to pastoral service, \$2,400.00; American Christian Convention, \$19.00; Foreign Missions, \$86.00; Home Missions, \$86.00; Education, \$19.00; all other purposes, \$1,289.63.
- Sunday-school**—L. Ward McReynolds, superintendent, Defiance, Ohio; Virginia Lawson, secretary, Defiance, Ohio. Enrollment, 143; average attendance, 90. Contributed to Sunday-school Department, \$1.52; all other purposes, \$203.00.
- DELPHOS**—No pastor; Rev. C. J. Hance was pastor last year; Katie Wilcox, clerk, Delphos, Ohio. Membership, 80. Received last year, 5. Church building valued at \$4,000.00. Full time preaching. Contributed to pastoral service, \$600.00; American Christian Convention, \$4.04; all other purposes, \$216.66.
- Sunday-school**—C. W. Bickle, superintendent, Delphos, Ohio; Mrs. Pearl Conkel, secretary, Delphos, Ohio, 512 S. Main St. Enrollment, 70; average attendance, 59. Contributed to all other purposes, \$137.81.
- Christian Endeavor**—Mrs. Pearl Conkel, corresponding secretary, Delphos, Ohio. Members—active, 40; associate, 53; total, 93. Contributed to Christian Endeavor Department, \$1.00.

HARROD—Rev. T. C. House, pastor; Rev. C. B. Lusk was pastor last year; Emma Danner, clerk, Harrod, Ohio. Membership, 125. Church building valued at \$7,000.00. One-half time preaching. Contributed to pastoral service, \$800.00; American Christian Convention, \$5.00; Foreign Missions, \$16.85; Home Missions, \$23.61; Education, \$5.00.

Sunday-school—O. H. Foltz, superintendent, Harrod, Ohio; Diamond Miller, secretary, Harrod, Ohio. Enrollment, 140; average attendance, 100.

HARTFORD—No pastor; Rev. J. W. Garrett was pastor two months last year; William Paterson, clerk, Spencerville, Ohio. Membership, 20. Church building valued at \$4,000.00.

Sunday-school—Mrs. Elmer Coon, superintendent, Spencerville, Ohio; Corrie Sakemiller, secretary, Spencerville, Ohio. Enrollment, 50. Contributed to all other purposes \$11.00.

Christian Endeavor—Miss Ethel Culver, corresponding secretary, Spencerville, Ohio. Members—active, 15; associate, 10; honorary, 7; total, 32.

LAFAYETTE—Rev. W. E. Daniels, pastor; Rev. W. E. Daniels was pastor last year; J. K. Lyle, clerk, Lafayette, Ohio. Membership, 140. Received last year, 3. Church building valued at \$7,000.00. Parsonage valued at \$2,500.00. One-half time preaching. Contributed to pastoral service, \$500.00; American Christian Convention, \$5.00; Foreign Missions, \$14.25; Home Missions, \$14.25; all other purposes, \$33.50.

Sunday-school—Arthur Winegardner, superintendent, Lafayette, Ohio; Esther Hawk, secretary, Lafayette, Ohio. Enrollment, 164. Contributed to Sunday-school Department, \$75.00; all other purposes, \$125.00.

LIMA—Rev. E. A. Watkins, pastor; Rev. E. A. Watkins was pastor last year; W. H. Pillars, clerk, Lima, Ohio. Membership, 387. Received last year, 72. Church building valued at \$20,000.00. Full time preaching. Contributed to pastoral service, \$2,080.00; American Christian Convention, \$30.00; Foreign Missions, \$75.00; Home Missions, \$75.00; Education, \$10.00; all other purposes, \$7,158.74.

Sunday-school—A. S. Chenoweth, superintendent, Lima, Ohio; E. G. Hall, secretary, Lima, Ohio. Enrollment, 450; average attendance, 204. Contributed to all other purposes, \$800.00.

Christian Endeavor—Miss Clarice Hall, corresponding secretary, Lima, Ohio.

LOGANSVILLE—No pastor; No pastor last year; Omer Hengstetter, clerk, DeGraff, Ohio. Membership, 110. Church building valued at \$4,000.00. Contributed to American Christian Convention, \$5.55; Home Missions, \$4.00; all other purposes, \$3,610.25.

Sunday-school—Mrs. J. S. Swagners, superintendent, DeGraff, Ohio; Mearie Ellis, secretary, DeGraff, Ohio. Enrollment, 40; average attendance, 40.

MIDDLE RIVER—No pastor; Rev. J. W. Garrett was pastor for two months last year; Samson Stemen, clerk, Delphos, Ohio, R. R. 6. Membership, 74. Members received last year, 1. Church building valued at \$2,000.00. Contributed to Foreign Missions, \$25.00; Home Missions, \$5.00; all other purposes, \$153.50.

Sunday-school—John Thompson, superintendent, Delphos, Ohio; Lonah Foust, secretary, Delphos, Ohio. Enrollment, 69; average attendance, 42. Contributed to American Christian Convention, \$3.00; all other purposes, \$118.64.

MT. ZION—Rev. Clark, pastor; Rev. C. A. Behner was pastor last year; Mrs. A. Barringer, clerk, Continental, Ohio. Membership, 85. Received last year, 18. Church building valued at \$3,000.00. One-half time preaching. Contributed to pastoral service, \$500.00; American Christian Convention, \$2.00; Foreign Missions, \$30.00; Home Missions, \$30.00; all other purposes, \$179.48.

Sunday-school—(No report.)

MUCHINIPPI—No pastor; Rev. Ray Seeley was pastor last year; W. W. Wright, clerk, Lewistown, Ohio. Membership, 29. Church building valued at \$2,000.00. One-half time preaching. Contributed to pastoral service, \$500.00; American Christian Convention, \$3.85; Foreign Missions, \$16.30; Home Missions, \$9.00.

Sunday-school—Gilbert Mathew, superintendent, Lewistown, Ohio; Georgia Briggs, secretary, Lewistown, Ohio. Enrollment, 46; average attendance, 45. Contributed to American Christian Convention, \$29.60; all other purposes, \$80.00.

MIAMI—No pastor; No pastor last year; Mrs. Eva Bell, clerk, Pemberton, Ohio. Membership, 20. Received last year, 6. Church building valued at \$2,000.00. One-fourth time preaching. Contributed to pastoral service, \$150.00; all other purposes, \$57.20.

Sunday-school—Mrs. Helen Baker, superintendent, Pemberton, Ohio; Zelma Bell, secretary, Pemberton, Ohio. Enrollment, 10.

NEW BETHANY—(Not reported.)—(1921)—Roy Halter, clerk, Mandale, Ohio.

NEW RICHLAND—No pastor; Rev. H. Lewis was pastor last year; Mrs. J. A. Blair, clerk, Belle Center, Ohio. Membership, 63. Received last year, 1. Church building valued at \$2,000.00. One-half time preaching. Contributed to pastoral service, \$500.00; Foreign Missions, \$15.93; Home Missions, \$10.89; all other purposes, \$98.81.

Sunday-school—John Spencer, superintendent, Belle Center, Ohio; Maerie Miller, secretary, Belle Center, Ohio. Enrollment, 60; average attendance, 45.

Christian Endeavor—Mrs. John A. Blair, corresponding secretary, Belle Center, Ohio. Members—active, 25; honorary, 4; total, 29.

OLIVE BRANCH—(Not reported.)—(1921)—D. W. Bowers, clerk, Convoy, Ohio.

OTTAWA RIVER—Rev. R. W. Page, pastor; Rev. L. W. Ryan was pastor last year; J. E. Slusser, clerk, Fort Jennings, Ohio. Membership, 269. Received last year, 15. Church building valued at \$6,000.00. Parsonage valued at \$3,500.00. Full time preaching. Contributed to pastoral service, \$1,200.00; American Christian Convention, \$15.00; Foreign Missions, \$12.10; Home Missions, \$12.10; Education, \$15.00; all other purposes, \$523.66.

Sunday-school—Russell Rhorer, superintendent, Fort Jennings, Ohio; Florence Krouse, secretary, Fort Jennings, Ohio. Enrollment, 140; average attendance, 80. Contributed to American Christian Convention, \$34.00; all other purposes, \$70.00.

SIX MILE—(Not reported.)—(1921)—Miss Iva Musselman, clerk, Cecil, Ohio.

SPENCERVILLE—Rev. L. D. Hammond, pastor; Rev. L. D. Hammond was pastor last year; Mrs. S. G. Parkinson, clerk, Spencerville, Ohio. Membership, 253. Received last year, 18. Church building valued at \$5,000.00. Parsonage valued at \$2,000.00. Full time preaching. Contributed to pastoral service, \$1,100.00; American Christian Convention, \$8.70; Foreign Missions, \$32.02; Home Missions, \$20.00; Education, \$7.28; all other purposes, \$460.23.

Sunday-school—Mrs. A. D. Akins, superintendent, Spencerville, Ohio; Charles Bohlman, secretary, Spencerville, Ohio. Enrollment 313; average attendance, 171. Contributed to American Christian Convention, \$51.50; all other purposes, \$320.10.

Christian Endeavor—Chas. C. Richardson, corresponding secretary, Spencerville, Ohio. Members—active, 50; associate, 16; honorary, 12; total, 78. Contributed to Christian Endeavor Department, \$7.48.

VAUGHNSVILLE—No pastor; Rev. Rufus Emmert was pastor last year; Grace Hathaway, clerk, Columbus Grove, Ohio. Membership, 200. Church building valued at \$3,500.00. Parsonage valued at \$2,500.00. Full time preaching. Contributed to pastoral service, \$1,200.00; American Christian Convention, \$25.00; Foreign Missions, \$18.50; Home Missions, \$50.50; all other purposes, \$415.55.

Sunday-school—H. A. Krouse, superintendent, Vaughnsville, Ohio; Dale Smith, secretary, Vaughnsville, Ohio. Enrollment, 98; average attendance, 74. Contributed to American Christian Convention, \$67.80; all other purposes \$89.40.

WEST CAIRO—Rev. G. B. Garner, pastor; Rev. G. B. Garner was pastor last year; D. A. Wood, clerk, West Cairo, Ohio. Membership, 190. Received last year, 8. Church building valued at \$4000.00. Parsonage valued at \$2,000.00. Full time preaching. Contributed to pastoral service, \$1,000.00; Foreign Missions, \$10.15; Home Missions, \$24.53; Education, \$4.15; all other purposes, \$572.38.

Sunday-school—E. R. Miller, superintendent, West Cairo, Ohio; G. S. Solomon, secretary, West Cairo Ohio. Enrollment, 135; average attendance, 75.

WEST MINSTER—Rev. T. C. House, pastor; Rev. C. B. Lusk was pastor last year; May Contris, clerk, Harrod, Ohio, R. R. 2. Membership, 31. Church building valued at \$3,000.00. One-half time preaching. Contributed to pastoral service, \$400.00; American Christian Convention, \$2.50; Foreign Missions, \$5.25; Home Missions, \$20.00; Education, \$2.00; all other purposes, \$145.04.

Sunday-school—John Louthan, superintendent, Harrod, Ohio; Beatrice Creps, secretary, Harrod, Ohio. Enrollment, 40; average attendance, 30. Contributed to American Christian Convention, \$10.25; all other purposes, \$149.00.

WEST UNION—No pastor; Rev. J. W. Garrett, was pastor two months last year; Mrs. J. C. Rigdon, clerk, Spencerville, Ohio. Membership, 40. Church building valued at \$3,000.00.

Sunday-school—Mrs. J. C. Rigdon, superintendent, Spencerville, Ohio; Miss Lois Miller, secretary, Spencerville, Ohio. Enrollment, 70; average attendance, 40. Contributed to American Christian Convention, \$1.45; all other purposes, \$219.00.

SUMMARY—Ordained ministers, 21; Licentiate, 5; Churches, 30; Membership, 2,991. Contributions: Pastoral service, \$18,265.00; American Christian Con-

vention, \$169.24; Education, 204.69; Foreign Missions, \$510.71; Home Missions, \$668.74; all other purposes, \$18,280.99. Sunday-schools, 24; Enrollment, 3,123; Contributed to Sunday-school Department, \$275.22. Christian Endeavor Societies, 7; Membership, 288; Contributed to Christian Endeavor Department, \$10.48. Total contributions reported, \$38,385.07. Conference offering to American Christian Convention, \$25.00.

SUNDAY-SCHOOLS—Condensed report as a supplement to the report as given by the individual schools. Of the 28 schools in the conference 24 reported; 23 schools are open all the year. Ten schools are using the graded lesson; 5 schools only in part, whereas, 9 do not use graded lesson, but use the International series. Fifteen Cradle Rolls with an enrollment of 227. Six Home Departments with an enrollment of 66. Nine schools reported conversions through the school, 116 being admitted to the church through this source. Forty-seven Organized Adult Bible classes; 23 Organized Intermediate classes; 5 Junior classes; 26 Beginners classes; 197 teachers. Total enrollment, 3,687. Average attendance, 1,525. Monies spent for supplies, \$2,047.05. Home Missions, \$256.84. Foreign Missions, \$312.33. Grand total for all monies, \$3,641.60.

OHIO CENTRAL

(Reported by Secretary Fisher)

Session of 1921—South Solon, Ohio, Tuesday after the third Sunday in August.
Session of 1922—Trenton Church.

Officers—John W. Watson, Marengo, Ohio, R. R.—President.
Rev. C. S. Bennett, South Solon, Ohio—Vice-President.
H. R. Fisher, Condit, Ohio—Secretary.

Department Secretaries—Rev. S. D. Bennett, Jeffersonville, Ohio—Education.
Rev. H. J. Duckworth, Mt. Sterling, Ohio—Publication.
Rev. C. S. Bennett, South Solon, Ohio—Missions.
Rev. C. M. Cox, Lees Creek, Ohio—Sunday-schools.
Rev. C. A. Tracy, 1813 Broadway Ave., Springfield, Ohio—Christian Endeavor.
I. W. Sanaft, Broadway, Ohio—Relief.
R. W. Fisher, Sunbury, Ohio—Finance.
Mr. W. H. Alkire, Mt. Sterling, Ohio—Trustee member of Official Board.

Trustees—J. W. Watson, Marengo, Ohio, 1924; I. W. Sanaft, Broadway, Ohio, 1923; Marion Frantz, Dublin, Ohio, 1922; W. H. Alkire, Mt. Sterling, Ohio, 1926; T. E. Riddle, Mt. Sterling, Ohio, 1925.
Rev. Henry Crampton, Mt. Sterling, Ohio—Field Secretary.

Ministers—

Bennett, C. S., South Solon, Ohio.
Bennett, S. A., South Solon, Ohio.
Bennett, S. D., Jeffersonville, Ohio, R. R. 2.
Bricker, John W., Mt. Sterling, Ohio.
Caris, A. G., Defiance, Ohio.
Chrisman, B. H., Centerburg, Ohio.
Clarridge, Pleasant, Mt. Sterling, Ohio.
Cox, Chancy M., Lees Creek, Ohio.
Crampton, Henry, Mt. Sterling, Ohio.
Duckworth, H. J., Mt. Sterling, Ohio.
Forsythe, John W., Raymond, Ohio.

Hagans, J. B., 32 S. Liberty St., Delaware, Ohio.
Hainer, A. M., 11 Shackford, St., Eastport, Maine.
Halfaker, John S., Sta. A., Russell, Route 5, Columbus, Ohio.
Lewis, L. E., Peoria, Ohio, R. R. 1.
Nutt, E. J., 797 Park St., Columbus, Ohio.
Sinift, J. M., 753 E. Fourth St., Chillicothe, Ohio.
Tracy, C. A., 1813 Broadway Ave., Springfield, Ohio.

Church, Pastor, Clerk, Offerings, Organizations

(Offerings October 1, 1920, to October 1, 1921)

ANTIOCH—Rev. H. J. Duckworth, pastor; Rev. H. J. Duckworth was pastor last year; Mrs. R. C. Reay, clerk, Mt. Sterling, Ohio, R. R. 1. Membership, 40. Received last year, 2. Church building valued at \$1,000.00. One-half time preaching. Contributed to pastoral service, \$163.00; American Christian Convention, \$2.00; Home Missions, \$3.00.

Sunday-school—Mrs. Anna Brown, superintendent, Mt. Sterling, Ohio; Freda Wickell, secretary, Mt. Sterling, Ohio. Enrollment, 47; average attendance, 22.

BOOKWALTER—No pastor. Rev. Simon Bennett was pastor last year; W. L. Erwin, clerk, Jeffersonville, Ohio. Membership, 38. Church building valued at \$2,000.00. One-half time preaching. Contributed to Education, \$3.15.

Sunday-school—(No report.)

CENTERVILLE—No pastor; Rev. J. W. Forsythe was pastor last year; Thelma Jones, clerk, Lees Creek, Ohio. Membership, 235. Church building valued at \$3,000.00. One-half time preaching. Contributed to pastoral service, \$600.00; all other purposes, \$9.00.

Sunday-school—Homer Snow, superintendent, Lees Creek, Ohio; Oriel Adams,

secretary, New Vienna, Ohio. Enrollment, 100; average attendance, 65. Contributed to Sunday-school Department, \$5.00; all other purposes, \$73.00.

COLUMBUS—No pastor; Rev. A. M. Hainer was pastor last year; Miss Nellie Caddington, clerk, 1111 Hunter Ave., Columbus, Ohio. Membership, 116. Received last year, 18. Church building valued at \$25,000.00. Full time preaching. Contributed to pastoral service, \$1575.00; American Christian Convention, \$15.08; Foreign Missions, \$54.00; Home Missions, \$50.37; Education, \$56.00; Relief, \$105.55.

Sunday-school—V. B. Caris, superintendent, 77 W. Maynard Ave., Columbus, Ohio; Albert Lamb, secretary, 1257 Pennsylvania Ave., Columbus, Ohio. Enrollment, 170; average attendance, 87. Contributed to all other purposes, \$151.35.

Christian Endeavor—Charles Cran, Jr., president, Highland and Fifth Ave., Columbus, Ohio; Grace Slater, corresponding secretary, 87 W. Fifth Ave. Members—active, 28.

FIVE POINTS—Rev. Herman A. Lewis, pastor; No pastor last year; Mr. C. E. Dick, clerk, Mt. Sterling, Ohio. One-half time preaching. Contributed to all other purposes, \$3.00.

Sunday-school—Joseph Clarridge, superintendent, Mt. Sterling, Ohio; Miss Belle Winfough, secretary, Mt. Sterling, Ohio. Enrollment, 140; average attendance, 70. Contributed to Sunday-school Department, \$5.00; all other purposes, \$9.00.

MILFORD CENTER—Rev. J. B. Hagans, pastor; Rev. C. J. Gasdorf was pastor last year; Mrs. Elizabeth Goff, clerk, Milford Center, Ohio. Membership, 107; Received last year, 10. Church building valued at \$2,000.00. One-half time preaching. Contributed to pastoral service, \$317.57; American Christian Convention, \$2.00; Foreign Missions, \$9.00; Education, \$3.00.

Sunday-school—Tell Reed, superintendent, Milford Center, Ohio; Miss Ruth Fadely, secretary, Milford Center, Ohio. Enrollment, 50; average attendance, 38. Contributed to all other purposes, \$25.00.

MT. STERLING—Rev. Herman A. Lewis, pastor; Rev. Henry Crampton was pastor last year; Mr. A. S. Alkire, clerk, Mt. Sterling, Ohio. Membership, 286. Church building valued at \$20,000.00. Parsonage valued at \$3,500.00. Full time preaching. Contributed to pastoral service, \$1,000.00; Foreign Missions, \$30.00; Home Missions, \$56.00; Education, \$18.00; all other purposes, \$170.00.

Sunday-school—A. S. Thomas, superintendent, Mt. Sterling, Ohio; Scott McCofferty, secretary, Mt. Sterling, Ohio. Enrollment, 140; average attendance, 90.

PLEASANT GROVE—No pastor; Rev. G. W. Foltz was pastor last year; S. L. Williams, clerk, Kenton, Ohio, R. R. 8. Membership, 30. Church building valued at \$2,000.00. One-half time preaching. Contributed to pastoral service, \$400.00; Foreign Missions, \$3.00; Relief, \$11.00.

Sunday-school—Paul Seiler, superintendent, Mt. Victory, Ohio; Miss Ruth Predmore, secretary, Mt. Victory, Ohio. Enrollment, 85. Contributed to Sunday-school Department, \$1.50.

RAYMOND—No pastor; Rev. J. W. Forsythe was pastor last year; Claud J. Forsythe, clerk, Raymond, Ohio. Membership, 83. Received last year, 2. Church building valued at \$3,000.00. One-half time preaching. Contributed to pastoral service, \$400.00; all other purposes, \$9.50.

Sunday-school—Burnis Bushong, superintendent, East Liberty, Ohio; Letha Bushong, secretary, Peoria, Ohio. Enrollment, 125; average attendance, 65.

SOUTH SOLON—Rev. Fred G. Strickland, pastor; Rev. Fred G. Strickland was pastor last year; Arthur L. Huffman, clerk, South Solon, Ohio. Membership, 76. Received last year, 5. One-half time preaching. Contributed to pastoral service, \$800.00; Foreign Missions, \$9.20; Home Missions, \$14.79; Education, \$11.99; all other purposes, \$21.64.

Sunday-school—C. C. Rowand, superintendent, South Solon, Ohio; Tressa Gossard, secretary, South Solon, Ohio. Enrollment, 139; average attendance, 82. Contributed to all other purposes, \$22.78.

Christian Endeavor—(No report.)

SOUTH VIENNA—No pastor; Rev. J. S. Halfaker was pastor last year; Miss Mary L. Wilson, clerk, South Vienna, Ohio. Membership, 100. Church building valued at \$300.00. One-half time preaching. Contributed to pastoral service, \$341.00; American Christian Convention, \$5.00; Foreign Missions, \$25.00; Home Missions, \$30.00; Education, \$25.00; all other purposes, \$19.50.

Sunday-school—L. M. Finch, superintendent, South Vienna, Ohio; Edna Slagel, secretary, South Vienna, Ohio. Enrollment, 131; average attendance, 80. Contributed to Sunday-school department, \$3.00; all other purposes, \$38.70.

Christian Endeavor—Mrs. Nellie Jones, president, South Vienna, Ohio; Marjorie Clark, corresponding secretary, South Vienna, Ohio.

SUMMERFORD—No pastor; No pastor last year; Hattie Y. Overturf, clerk, London, Ohio, R. R. 7.

Sunday-school—Mr. Prugh Overturf, superintendent, London, Ohio, R. R. 7; Alice Wallace, secretary, London, Ohio, R. R. 2. Enrollment, 69; average attendance, 30. Contributed to all other purposes, \$29.00.

TRENTON—Rev. R. H. Long, pastor; Rev. R. H. Long was pastor last year; R. W. Fisher, clerk, Sunbury, Ohio. Membership, 86. Received last year, 2. Church building valued at \$2,000.00. One-half time preaching. Contributed to pastoral service, \$400.00; American Christian Convention, \$50.00; Foreign Missions, \$42.35; Home Missions, \$60.00; Education, \$10.00; Relief, \$20.00; all other purposes, \$89.50.

Sunday-school—Everett Miller, superintendent, Sunbury, Ohio; Merwin Fisher, secretary, Sunbury, Ohio, R. R. 2. Enrollment, 40; average attendance, 30. Contributed to Sunday-school Department, \$3.50; all other purposes, \$20.00.

WATKINS—No pastor; Rev. J. B. Hagans was pastor last year; Mrs. H. H. Gordon, clerk, Marysville, Ohio, R. R. 2. Membership, 200. Received last year, 2. Church building valued at \$800.00. One-half time preaching. Contributed to pastoral service, \$468.00; Home Missions, \$4.50; all other purposes, \$66.81.

Sunday-school—Marion Haggard, superintendent, Marysville, Ohio, R. R. 2; Thelma Owens, secretary, Marysville, Ohio, R. R. 2. Enrollment, 80; average attendance, 50. Contributed to all other purposes, \$4.50.

WILLIAMSPORT—No pastor; No pastor last year; Jennie Glazier, clerk, Williamsport, Ohio. Contributed to all other purposes, \$5.00.

WILSON CHAPEL—Rev. J. B. Hagans, pastor; Rev. J. B. Hagans was pastor last year; Ethel M. Madder, clerk, South Vienna, Ohio. Membership, 150. Received last year, 5. Church building valued at \$3,000.00. One-half time preaching. Contributed to pastoral service, \$450.00; Education, \$1.08.

Sunday-school—Wilbert Wilson, superintendent, London, Ohio, R. R. 1; Helen M. Wilson, secretary, South Charleston, Ohio, R. R. 1. Enrollment, 40; average attendance, 20. Contributed to Sunday-school Department, \$5.00; all other purposes, \$.50.

WOODSTOCK—Rev. J. B. Hagans, pastor; Supply pastor last year; Miss Fannie Smith, clerk, Woodstock, Ohio. Membership, 15. Full time preaching.

Sunday-school—O. E. Ogden, superintendent, Woodstock, Ohio; Hubert Warner, secretary, Woodstock, Ohio. Average attendance, 40. Contributed to all other purposes, \$6.95.

SUMMARY—Ordained ministers, 18; Churches, 17; Membership, 1,562. Contributions: Pastoral service, \$6,914.57; American Christian Convention, \$74.08; Education, \$128.22; Foreign Missions, \$172.55; Home Missions, \$218.66; Relief, \$136.55; all other purposes, \$393.95. Sunday-schools, 15; Enrollment, 1,356; Contributed to Sunday-school Department, \$23.00. Christian Endeavor Societies, 2; Membership, 28. Total contributions reported, \$8,061.58. Conference offering to American Christian Convention, \$13.00.

OHO EASTERN

(Reported by Secretary Lewis)

Session of 1921—Langsville, Ohio.
Session of 1922—Columbia Chapel.

Officers—Rev. John L. Porter, Garfield Ave., Gallipolis, Ohio—President.
Rev. W. E. Ewing, Rio Grande, Ohio—Vice-President.
Rev. Herman A. Lewis, Mt. Sterling, Ohio—Secretary.
S. Earl Craft, Hamden, Ohio—Assistant Secretary.
Rev. Samuel Lewis, Bladen, Ohio—Field Secretary.

Trustees—W. S. Wollett, 1926; Jesse Lewis, 1925; A. A. Devol, 1924; W. A. Grimes, 1923; W. H. H. Boster, 1922.

Ministers—

Briley, C. S., Murray, Ohio.
Canode, J. W., Carpenter, Ohio.
Cardwell, W. W., Fostoria, Ohio.
Ewing, W. E., Rio Grande, Ohio.
Lewis, Herman A., Mt. Sterling, Ohio.
Lewis, Samuel, Bladen, Ohio.
McCoy, G. F., Vinton, Ohio.
Myers, W. P., Rio Grande, Ohio.
Porter, John L., Garfield Ave., Gallipolis, O.
Trowbridge, Jacob, Haydenville, Ohio.
Warrener, Wm. J., Athens, Ohio.

Licentiates—

Ball, Arza, Joy, Ohio.
Lanier, Chas., 320 E. Tiffin St., Fostoria, O.
Mart, F. B., Crown City, Ohio, R. R. 2.
Mossman, Scott, Gallipolis, Ohio, R. R. 1.
Robb, J. F., 189 Friesner Ave., Logan, Ohio.
Russell, I. M., Vinton, Ohio, R. R. 1.
Souders, Lawrence, Logan, Ohio.
Wozan, Vinton, Sharpsburg, Ohio.
Weatherby, Lelah, Pratts Fork, Ohio, R. R. 1.

Church, Pastor, Clerk, Offerings, Organizations

(Offerings October 1, 1920, to October 1, 1921)

- ANTIOCH**—Rev. Scott Mossman, pastor; Rev. W. E. Ewing was pastor last year; Clem C. Wilcox, clerk, Vinton, Ohio. Membership, 95. Received last year, 12. Church building valued at \$1,000.00. One-fourth time preaching. Contributed to pastoral service, \$205.00.
- Sunday-school**—Lew Jones, superintendent, Vinton, Ohio; Hazel McNeal, secretary, Alice, Ohio. Enrollment, 74; average attendance, 40. Contributed to all other purposes, \$32.00.
- BAILEY**—No pastor; No pastor last year; W. W. Roadamone, clerk, Thivener, Ohio.
- Sunday-school**—(No report.)
- BULAVILLE**—Rev. W. E. Ewing, pastor; Rev. W. E. Ewing was pastor last year; Frances L. Hern, clerk, Gallipolis, Ohio, R. R. 2. Membership, 75. Received last year, 2. Church building valued at \$2,000.00. One-fourth time preaching. Contributed to pastoral service, \$180.00; Foreign Missions, \$3.75.
- Sunday-school**—O. E. George, superintendent, Gallipolis, Ohio, R. R. 2; Mrs. B. N. Price, secretary, Gallipolis, Ohio, R. R. 2. Enrollment, 85; average attendance, 50. Contributed to all other purposes, \$39.75.
- CAMPAIGN**—Rev. F. B. Mart, pastor; Rev. F. B. Mart was pastor last year; Carrie E. White, clerk, Vinton, Ohio, R. R. 2. Membership, 64. Received last year, 16. Church building valued at \$500.00. One-fourth time preaching. Contributed to pastoral service, \$95.00; Home Missions, \$2.42; all other purposes, \$17.00.
- Sunday-school**—Dwight L. Strausbaugh, superintendent, Vinton, Ohio, R. R. 1; Velma Edmunson, secretary, Vinton, Ohio, R. R. 1. Enrollment, 50; average attendance, 30. Contributed to all other purposes, \$20.00.
- COES CHAPEL**—Rev. W. E. Ewing, pastor; Rev. W. E. Ewing was pastor last year; Allen Devol, clerk, Nelsonville, Ohio, R. R. 4. Membership, 55. Received last year, 8. Church building valued at \$2,000.00. One-fourth time preaching. Contributed to pastoral service, \$289.00; Home Missions, \$14.00.
- Sunday-school**—Mr. Flave Clark, superintendent, Nelsonville, Ohio, R. R. 4; Mrs. Frank Lehman, secretary, Nelsonville, Ohio, R. R. 4. Enrollment, 75; average attendance, 40. Contributed to all other purposes, \$130.19.
- COLUMBIA**—Rev. F. G. Strickland, pastor; Rev. F. G. Strickland was pastor last year; Netta Gregory, clerk, Carpenter, Ohio. Membership, 73. Received last year, 1. Church building valued at \$1,000.00. One-fourth time preaching. Contributed to pastoral service, \$240.00.
- Sunday-school**—J. W. Canode, superintendent, Carpenter, Ohio; J. F. Burchfield, secretary, Carpenter, Ohio. Enrollment, 82; average attendance, 56.
- Christian Endeavor**—Wesley Gregory, president, Carpenter, Ohio, R. R. 1.
- COOKS**—No pastor; Rev. Jacob Trowbridge was pastor last year; Mrs. Maria Patton, clerk, Nelsonville, Ohio, R. R. 2. Membership, 6. Church building valued at \$500.00. One-fourth time preaching.
- Sunday-school**—Mrs. Rosie Weigand, superintendent, Nelsonville, Ohio, R. R. 2; Mrs. Maria Patton, secretary, Nelsonville, Ohio, R. R. 2. Enrollment, 37. Contributed to all other purposes, \$25.20.
- CORNELIUS**—No pastor; Rev. Ed Dean was pastor last year; Faye Taylor, clerk, Creola, Ohio. Membership, 15. Received last year, 1. Church building valued at \$1,000.00. One-half time preaching. Contributed to pastoral service, \$102.67.
- Sunday-school**—Miss Faye Taylor, superintendent, Creola, Ohio; Mrs. Ben Steele, secretary, Creola, Ohio. Enrollment, 25; average attendance, 15. Contributed to all other purposes, \$15.75.
- DEXTER**—Rev. F. G. Strickland, pastor; Rev. G. F. McCoy was pastor last year; J. R. Folden, clerk, Dexter, Ohio, R. R. 1. Membership, 30. Received last year, 3. Church building valued at \$500.00. One-fourth time preaching. Contributed to Foreign Missions, \$2.50.
- Sunday-school**—D. H. Beckley, superintendent, Dexter, Ohio; Neva Nelson, secretary, Dexter, Ohio. Enrollment, 47; average attendance, 31. Contributed to all other purposes, \$16.05.
- DIAMOND**—Rev. Jacob Trowbridge, pastor; Rev. Jacob Trowbridge was pastor last year; Mary Evans, clerk, Nelsonville, Ohio, R. R. 2. Membership, 30. Received last year, 18. Church building valued at \$2,500.00. One-half time preaching. Contributed to pastoral service, \$66.37; Foreign Missions, \$4.00; Home Missions, \$6.60.
- Sunday-school**—W. W. Skiver, superintendent, Haydenville, Ohio; Goldie E. Evans, secretary, Nelsonville, Ohio, R. R. 2. Enrollment, 59; average attendance, 30. Contributed to all other purposes, \$52.83.

- ELIZABETH**—Rev. W. E. Ewing, pastor; Rev. John L. Porter was pastor last year; S. A. Cottrell, clerk, Thivener, Ohio. Membership, 100. Church building valued at \$1,800.00. One-fourth time preaching.
- Sunday-school**—S. A. Cottrell, superintendent, Thivener, Ohio; Herman Brucker, secretary, Thivener, Ohio. Enrollment, 60; average attendance, 40.
- FAIRVIEW**—Rev. F. B. Mart, pastor; Rev. F. B. Mart was pastor last year; J. T. Pyles, clerk, Patriot, Ohio, R. R. 1. Membership, 70. Church building valued at \$800.00. One-fourth time preaching. Contributed to pastoral service, \$54.80; American Christian Convention, \$1.00; Foreign Missions, \$0.50; Home Missions, \$0.50.
- Sunday-school**—J. T. Pyles, superintendent, Patriot, Ohio; Jos. L. Myers, secretary, Wilgus, Ohio. Average attendance, 10. Contributed to all other purposes, \$9.66.
- GRAHAM**—Rev. F. B. Mart, pastor; Rev. G. F. McCoy was pastor last year; J. W. Holland, clerk, Athens, Ohio, R. R. 7. Membership, 87. Received last year, 2. Church building valued at \$1,200.00. One-fourth time preaching. Contributed to pastoral service, \$180.00; American Christian Convention, \$3.00; Home Missions, \$4.00; Education, \$6.25; Relief, \$4.35; all other purposes, \$86.50.
- Sunday-school**—Mrs. A. M. Weatherby, superintendent, Athens, Ohio, R. R. 7; J. W. Holland, secretary, Athens, Ohio, R. R. 7. Enrollment, 85; average attendance, 50.
- LANGSVILLE**—Rev. Arza Ball, pastor; Rev. John L. Porter was pastor last year; R. F. Whitmere, clerk, Langsville, Ohio. Membership, 75. Church building valued at \$1,000.00. One-fourth time preaching. Contributed to pastoral service, \$150.00; American Christian Convention, \$2.00; Foreign Missions, \$3.00; Home Missions, \$5.00; all other purposes, \$142.50.
- Sunday-school**—R. F. Whitmere, superintendent, Langsville, Ohio; Melanie Longstreth, secretary, Langsville, Ohio. Enrollment, 74; average attendance, 42. Contributed to Sunday-school Department, \$2.00; all other purposes, \$75.06.
- LIBERTY**—Rev. Scott Mossman, pastor; Rev. F. B. Mart was pastor last year; N. A. Warren, clerk, Bladen, Ohio, R. R. 1. Membership, 115. Received last year, 2. Church building valued at \$1,200.00. One-fourth time preaching. Contributed to pastoral service, \$50.00; Foreign Missions, \$0.50; Home Missions, \$3.00; all other purposes, \$60.20.
- Sunday-school**—J. Blazer, superintendent, Bladen, Ohio; Belva Johnson, secretary, Bladen, Ohio. Enrollment, 63. Contributed to all other purposes, \$6.96.
- LITTLE KYGER**—Rev. Scott Mossman, pastor; Rev. Scott Mossman was pastor last year; Scott Mossman, clerk, Gallipolis, Ohio, R. R. 1. Membership, 49. Received last year, 10. Church building valued at \$800.00. One-half time preaching. Contributed to pastoral service, \$77.86; American Christian Convention, \$5.75; Foreign Missions, \$5.00; Home Missions, \$4.00; Relief, \$90.00; all other purposes, \$127.15.
- Sunday-school**—Scott Mossman, superintendent, Gallipolis, Ohio, R. R. 1; Vilas Kail, secretary, Cheshire, Ohio. Enrollment, 72; average attendance, 42. Contributed to Sunday-school Department, \$6.85; all other purposes, \$43.55.
- Christian Endeavor**—Miss Ida Thomas, president, Cheshire, Ohio, R. R. 1; Miss Faye Fisher, corresponding secretary, Cheshire, Ohio, R. R. 1. Members, 31.
- LOGAN**—Rev. Lawrence Sanders, pastor; Rev. Will McDaniel was pastor last year; Jacob Robb, clerk, 189 Friesner Ave., Logan, Ohio. Membership, 62. Received last year, 13. Church building valued at \$1,200.00. Full time preaching. Contributed to pastoral service, \$290.65; all other purposes, \$131.40.
- Sunday-school**—Geo. B. Hooper, superintendent, 375 Mulberry St., Logan, Ohio. Gertrude Chillicoat, secretary, Logan, Ohio. Enrollment, 50; average attendance, 40. Contributed to all other purposes, \$55.00.
- MACEDONIA**—No pastor; Rev. John L. Porter was pastor last year; W. H. H. Boster, clerk, Gallipolis, Ohio, R. R. 4. Membership, 75. Church building valued at \$1,500.00. One-fourth time preaching. Contributed to pastoral service, \$65.00; Foreign Missions, \$4.00; all other purposes, \$80.00.
- Sunday-school**—W. C. Haskins, superintendent, Gallipolis, Ohio, R. R. 4; Irma Lewis, secretary, Gallipolis, Ohio, R. R. 4. Enrollment, 54; average attendance, 18. Contributed to all other purposes, \$16.00.
- MORGAN**—Rev. Lelah Weatherby, pastor; Rev. Samuel Lewis was pastor last year; A. M. Grover, clerk, Bidwell, Ohio. Membership, 79. One-fourth time preaching. Contributed to Foreign Missions, \$3.00; all other purposes, \$100.00.
- Sunday-school**—Raymond Grover, superintendent, Bidwell, Ohio; Helen Grover, secretary, Bidwell, Ohio. Enrollment, 37; average attendance, 20. Contributed to all other purposes, \$19.00.

MOUND HILL—No pastor; No pastor last year; Mrs. A. J. Kuhns, clerk, Trimble, Ohio.

Sunday-school—(No report.)

MT. VALLEY—Rev. Scott Mossman, pastor; Rev. W. M. Robison was pastor last year; E. C. Sims, clerk, South Side, W. Va. Membership, 16. Received last year; 4. Church building valued at \$1,500.00. One-fourth time preaching. Contributed to pastoral service, \$72.00.

Sunday-school—(No report.)

MT. ZION, HOCKING CO.—Rev. W. E. Ewing, pastor; Rev. W. E. Ewing was pastor last year; W. S. Walleit, clerk, Nelsonville, Ohio. Membership, 138. Church building valued at \$2,000.00. One-fourth time preaching. Contributed to pastoral service, \$264.00; American Christian Convention, \$5.00; Foreign Missions, \$22.50; Home Missions, \$21.00; Education, \$9.00; all other purposes, \$74.10.

Sunday-school—J. M. Sanner, superintendent, Nelsonville, Ohio, R. R. 2; Walter Sanner, secretary, Nelsonville, Ohio, R. R. 2. Enrollment, 65; average attendance, 23. Contributed to all other purposes, \$28.96.

MT. ZION, MORGAN CO.—Rev. Vinton Wogan, pastor; Rev. Arza Ball was pastor last year; Mrs. Stella C. Grimes, clerk, Sharpsburg, Ohio. Membership, 52. Church building valued at \$1,000.00. One-fourth time preaching. Contributed to pastoral service, \$55.00; Home Missions, \$1.00.

Sunday-school—Mrs. Robt. Brown, superintendent, Joy, Ohio; H. S. Hallowell, secretary, Chesterhill, Ohio. Enrollment, 35; average attendance, 14. Contributed to all other purposes, \$12.15.

OKEY—Rev. F. B. Mart, pastor; Rev. Frank B. Mart was pastor last year; J. E. Saunders, clerk, Lecta, Ohio. Membership, 163. Received last year, 5. Church building valued at \$1,000.00. One-fourth time preaching. Contributed to pastoral service, \$83.34; American Christian Convention, \$10.00.

Sunday-school—Jeptha Peters, superintendent, Lecta, Ohio; Esta Kregger, secretary, Lecta, Ohio. Enrollment, 48; average attendance, 34.

PLEASANT RIDGE—No pastor; Rev. Robert Gearls was pastor last year; Jerome Latta, clerk, Glouster, Ohio, R. R. 4. Membership, 30. Church building valued at \$1,200.00. One-half time preaching. Contributed to pastoral service, \$204.35; all other purposes, \$10.00.

Sunday-school—Clyde Marshall, superintendent, Glouster, Ohio, R. R. 4; Lethel Post, secretary, Glouster, Ohio, R. R. 4. Enrollment, 60; average attendance, 35. Contributed to all other purposes, \$140.00.

UNION—(No report.)

Sunday-school—John H. McCarley, superintendent, Glenn, Ohio; Belford L. McCarley, secretary, Glenn, Ohio. Enrollment, 22; average attendance, 10.

WRIGHTSTOWN—Rev. J. L. Porter, pastor; Rev. Arza Ball was pastor last year; M. L. Dulaney, clerk, Amesville, Ohio. Membership, 49. Church building valued at \$1,000.00. One-fourth time preaching. Contributed to pastoral service, \$77.20; Education, \$4.00.

Sunday-school—M. L. Dulaney, superintendent, Amesville, Ohio; Edith Faires, secretary, Glouster, Ohio, R. R. 3. Enrollment, 50; average attendance, 30.

SUMMARY—Ordained ministers, 11; Licentiates, 9; Churches, 27; Membership, 1,603. Contributions: Pastoral service, \$2,802.24; American Christian Convention, \$26.75; Education, \$19.25; Foreign Missions, \$48.75; Home Missions, \$61.52; Relief, \$94.35; all other purposes, \$828.85. Sunday-schools, 27; Enrollment, 1,309. Contributed to Sunday-school Department, \$8.85. Christian Endeavor Societies, 2; Membership, 31. Total contributions reported, \$3,890.56. Conference offering to American Christian Convention, \$12.00.

SCIOTO VALLEY

(Reported by Secretary Crain)

Session of 1921—Locks.

Session of 1922—Pleasant Valley, Scioto Co.

Officers—Rev. Asa A. Canter, 4261 Oak St., Portsmouth, Ohio, Station A—President. Rev. J. E. Shreves, 4206 Cedar St., Portsmouth, Ohio, Station A—Vice-President.

F. M. Crain, Higby, Ohio, R. R. 1—Secretary.

Jonathon George, Higby, Ohio, R. R. 1—Assistant Secretary.

Rev. James Maple, Richmondale, Ohio, R. R. 1—Treasurer.

Rev. G. M. Maple, Richmondale, Ohio—Member of Executive Board.

Ministers—

Bethel, James, Tarlton, Ohio.
 Blake, W. T., Higby, Ohio, R. R. 1.
 Canter, A. A., 4261 Oak St., Portsmouth,
 Ohio, Station A.
 Cotterill, George, Chillicothe, Ohio, R. R. 6.
 Crain, F. M., Higby, Ohio, R. R. 1.
 Donaldson, A. G., Circleville, Ohio.
 Maple, G. M., Richmondale, Ohio.
 Maple, James, Richmondale, Ohio, R. R. 1.
 McCorkle, William, Higby, Ohio, R. R. 1.

Palmer, P. S., Richmondale, Ohio, R. R. 1.
 Payton, James, Higby, Ohio, R. R. 1.
 Sharp, A. J., Berlin Cross Roads, Ohio.
 Shreves, J. E., 4206 Cedar St., Portsmouth,
 Ohio, Station A.
 Shull, Andy, Waverly, Ohio, R. R. 3.
 Sinift, George, 60 Brownell St., Chillicothe,
 Ohio.
 Thompson, W. P., Wellston, Ohio, R. R. 3.
 Tyler, W. G., Gallia, Ohio.
 Wolfe, F. R., Portsmouth, Ohio, Station A.

Church, Pastor, Clerk, Offerings, Organizations

(Offerings October 1, 1920, to October 1, 1921)

MILDALE CHAPEL—Rev. J. E. Shreves, pastor; Rev. J. E. Shreves was pastor last year; Nellie Adkins, clerk, Portsmouth, Ohio, Station A. Membership, 13. Church building valued at \$1,000.00. One-half time preaching.

Sunday-school—Jacob Willis, superintendent, Portsmouth, Ohio, Station A; Nellie Adkins, secretary, Portsmouth, Ohio, Station A.

NEW BOSTON—Rev. J. E. Shreves, pastor; Rev. J. E. Shreves was pastor last year; John Tackett, clerk, Portsmouth, Ohio Station A. Membership, 59. Received last year, 14. Church building valued at \$1,200.00. Full time preaching. Contributed to pastoral service, \$321.30.

Sunday-school—Asa A. Canter, superintendent, 4261 Oak St., Portsmouth, Ohio, Station A; Cora Benner, secretary, 4210 Cedar St., Portsmouth, Ohio, Station A. Enrollment, 255; average attendance, 75. Contributed to all other purposes, \$115.02.

PLEASANT HILL—Rev. W. G. Tyler, pastor; Rev. W. G. Tyler was pastor last year; Orland Willes, clerk, Richmondale, Ohio, R. R. 1. Membership, 12. Received last year, 8. Church building valued at \$800.00. One-fourth time preaching. Contributed to pastoral service, \$71.38; all other purposes, \$17.00.

Sunday-school—Ripley Wishon, superintendent, Richmondale, Ohio, R. R. 1; E. C. Overly, secretary, Richmondale, Ohio, R. R. 1. Enrollment, 42; average attendance, 31. Contributed to all other purposes, \$5.00.

PLEASANT VALLEY—Rev. Asa A. Canter, pastor; Rev. Asa A. Canter was pastor last year; Edna Shunkwiler, clerk, Lucasville, Ohio, R. R. 4. Membership, 26. One-fourth time preaching. Contributed to pastoral service, \$84.13; all other purposes, \$12.00.

Sunday-school—(No report.)

SCIOTO VALLEY—Rev. G. M. Maple, pastor; Rev. G. M. Maple was pastor last year; F. M. Crain, clerk, Higby, Ohio, R. R. 1. Membership, 35. Received last year, 13. Church building valued at \$800.00. One-fourth time preaching. Contributed to pastoral service, \$58.12; all other purposes, \$27.00.

Sunday-school—G. W. Baird, superintendent, Higby, Ohio, R. R. 1; Leora Hartley, secretary, Higby, Ohio, R. R. 1. Enrollment, 77; average attendance, 47. Contributed to all other purposes, \$36.26.

SUMMARY—Ordained ministers, 18; Churches, 5; Membership, 145. Contributions: Pastoral service, \$534.93; all other purposes, \$56.00. Sunday-schools, 5; Enrollment, 374. Total contributions reported, \$590.93. Conference offering to American Christian Convention, \$3.35.

OHIO

(Reported by Secretary Tennant)

Session 1921—Meadow Run, Pike County, Church.

Session 1922—Glen Nell, Jackson County, Church.

Officers—Rev. Asa O. Goff, Omega, Ohio—President.

Rev. Fred Richards, Jackson, Ohio, R. R. 4—Vice-President.

Callie A. Tenant, Coalton, Ohio—R. R. 1.—Secretary.

W. C. Traphagan, Hamden, Ohio—Treasurer.

Trustees—E. C. Clement, Waverly, Ohio, R. R. 4; W. C. Traphagan, Hamden, Ohio; A. A. Cooper, Ray, Ohio, R. R. 1; John A. Dempsey, Ray, Ohio, R. R. 1.**Ministers—**

Bennett, Peter, Jackson, Ohio, R. R.
 Butler, Anthony, Wellston, Ohio.
 Evans, P. T., Chillicothe, Ohio, R. R. 8.
 Goff, Asa, Omega, Ohio.
 Hutchison, George, Byer, Ohio.

Messer, John, Wellston, Ohio.
 McDonald, George, Coalton, Ohio.
 Millikin, H. A.
 Miller, Daniel, Jackson, Ohio, R. R. 4.
 Nerman, S. N., Jackson, Ohio, R. R. 4.
 Richards, Fred, Jackson, Ohio, R. R. 4.

Church, Pastor, Clerk, Offerings, Organizations

(Offerings October 1, 1920, to October 1, 1921)

- ANTIOCH, JACKSON CO.**—No pastor; No pastor last year; Mrs. E. O. Shenard, clerk, Jackson, Ohio, R. R. 1. Membership, 20. Received last year, 5. Church building valued at \$800.00. Monthly preaching. Contributed to pastoral service, \$28.00; all other purposes, \$25.00.
Sunday-school—Edward Morris, superintendent, Oak Hill, Ohio, R. R. 4; Ina Eubanks, secretary, Oak Hill, Ohio, R. R. 4. Enrollment, 35; average attendance, 30. Contributed to all other purposes, \$11.11.
- ANTONIS, ROSS CO.**—No pastor; Rev. R. T. Evans was pastor last year; A. C. Hatfield, clerk, Antonis, Ohio, Ross Co. Membership, 10. Church building valued at \$500.00. Contributed to pastoral service, \$50.00; all other purposes, \$5.00.
Sunday-school—A. C. Hatfield, superintendent, Antonis, Ross Co., Ohio; Richard Leatherwood, secretary, Antonis, Ross Co., Ohio. Enrollment, 33; average attendance, 20. Contributed to all other purposes, \$15.25.
- COLUMBIA**—No pastor; Rev. Fred Richards was pastor last year; Edna Rippeth, clerk, Coalton, Ohio, R. R. 1. Membership, 62. Contributed to all other purposes, \$2.00.
- FAIRVIEW, JACKSON CO.**—Rev. George Hutchison, pastor; Rev. George Hutchison was pastor last year; Callie Tennant, clerk, Coalton, Ohio. Membership, 23. Church building valued at \$1,000.00. Preaching once a month. Contributed to pastoral service, \$60.00; all other purposes, \$175.00.
Sunday-school—John A. Dempsey, superintendent, Ray, Ohio, R. R. 1; Gertrude Speakman, secretary, Ray, Ohio, R. R. 1. Enrollment, 45; average attendance, 34 with home department. Contributed to all other purposes, \$36.75.
- GLEN NELL, JACKSON CO.**—Rev. H. A. Millikin, pastor; Rev. H. A. Millikin was pastor last year; Harley R. Dixon, clerk, Wellston, Ohio, R. R. 1. Membership, 25. Received last year, 19. Church building valued at \$500.00. Contributed to all other purposes, \$23.00.
- JEFFERSON**—No pastor; Rev. S. N. Nierman was pastor last year; Henry Reese, clerk, Oak Hill, Ohio, R. R. 1.
- MADISON**—Rev. S. N. Nierman was pastor last year. Membership, 17.
- MEADOW RUN, PIKE CO.**—Rev. Asa Goff, pastor; Rev. Asa Goff was pastor last year; Mrs. Nelson, clerk, Waverly, Ohio. Received last year, 12. Preaching once a month. Contributed to pastoral service, \$170.00; all other purposes, \$121.85.
Sunday-school—George Theobalt, superintendent, Waverly, Ohio; Mary Anderson, secretary, Waverly, Ohio. Average attendance, 35. Contributed to all other purposes, \$12.00.
- PLEASANT VALLEY, ROSS CO.**—No pastor; No pastor last year; (1921) Eliza Seymours, clerk, Byer, Ohio.
Sunday-school—Mrs. Ethel Bolles, superintendent, Gillespieville, Ohio, R. R. 3; Wilma Bolles, secretary, Gillespieville, Ohio, R. R. 3. Enrollment, 39. Contributed to all other purposes, \$4.26.
- TRIUMPH, VINTON CO.**—No pastor; Rev. George Hutchison was pastor last year; J. R. Watts, clerk, Ray, Ohio. Membership, 20. Contributed to pastoral service, \$60.00; all other purposes, \$2.00.
Sunday-school—Shepherd Farmer, superintendent, Ray, Ohio; James R. Watts, secretary, Ray, Ohio. Enrollment, 34; average attendance, 20. Contributed to all other purposes, \$5.00.
- SUMMARY**—Ordained ministers, 11; Churches, 10; Membership, 177. Contributions: Pastoral service, \$368.00; all other purposes, \$353.85. Sunday-schools, 6; Enrollment, 186. Total contributions reported, \$721.85.

SOUTHERN OHIO

Session of 1921—Antioch Church.

Session of 1922—Bible Chapel (Hamersville)

Officers—Hon. B. E. Gardner, Bethel, Ohio—President.
 Rev. W. V. Miller, Lynchburg, Ohio—Vice-President.
 Rev. A. J. Bowman, Georgetown, Ohio—Secretary.

Department Secretaries—Rev. A. G. Bagby, Bethel, Ohio—Education.
 Rev. W. A. Warner, Higginsport, Ohio—Publications.
 Rev. John D. King, Bethel, Ohio—Finance.

Sherman Taylor, Westboro, Ohio—Sunday-schools.
 Rev. William S. Babb, Manchester, Ohio—Christian Endeavor.
 Rev. L. A. Stratton, Georgetown, Ohio—Missions.
 Rev. W. R. Brodt, West Union, Ohio—Relief.

Trustees—Hon. B. E. Gardner, Bethel, Ohio; Mr. J. F. Hannah, Hamersville, Ohio; Charles Wallace, Mt. Orab, Ohio.

Ministers—

Babb, William S., Manchester, Ohio.
 Bagby, A. G., Bethel, Ohio.
 Bagby, T. F., Acton, Ind., R. R.
 Bowman, A. J., Georgetown, Ohio.
 Brodt, W. R., West Union, Ohio.
 Burnett, J. F., Dayton, Ohio.
 Dunham, M. F., 1605 Kemper Lane, Cincinnati, Ohio.
 Hoggatt, Wm. S., Fayetteville, Ohio, R. R.
 McDaniel, R. H., Dayton, Ohio.
 Melvin, J. T., Neville, Ohio.

Miller, W. V., Lynchburg, Ohio, R. R. 1.
 Pitzer, J. H., Hamersville, Ohio, R. R.
 Sheeley, Adaline, West Union, Ohio.
 Stratton, L. A.; Georgetown, Ohio, R. R. 5.
 Warner, W. A., Higgsport, Ohio.

Licentlates—

Butler, Estella S., 341 Fourth Ave., Huntington, W. Va.
 Canter, W. D., New Richmond, Ohio, R. R. 3.
 King, John D., Bethel, Ohio.

Church, Pastor, Clerk, Offerings, Organizations
 (Offerings October 1, 1920, to October 1, 1921)

ANTIOCH—Rev. John D. King, pastor; Rev. John D. King was pastor last year; H. S. Trisler, clerk, Hamersville, Ohio, R. R. 1. Membership, 106. Received last year, 3. Church building valued at \$2,000.00. One-half time preaching. Contributed to pastoral service, \$250.00; American Christian Convention, \$7.53; Foreign Missions, \$16.00; Home Missions, \$18.50; Education, \$9.57; Federal Council, \$2.00; Relief, \$3.71; all other purposes, \$71.75.

Sunday-school—Mr. W. L. Dean, superintendent, Hamersville, Ohio, R. R. 2; Miss Mary Bee, secretary, Bethel, Ohio, R. R. 4. Enrollment, 70; average attendance, 40. Contributed to Sunday-school Department, \$4.00; all other purposes, \$20.95.

Christian Endeavor—Miss Nola Bee, president, Bethel, Ohio, R. R. 4; Mrs. Ethel Chapman, corresponding secretary, Hamersville, Ohio, R. R. 1. Members—active, 17; associate, 2; total, 19.

BETHLEHEM—Rev. William S. Babb, pastor; Rev. William S. Babb was pastor last year; Mr. Garfield Gray, clerk, Aberdeen, Ohio. Membership, 125. Church building valued at \$2,000.00. One-fourth time preaching.

Sunday-school—Mr. Walter Catron, superintendent, Aberdeen, Ohio; Elsie Kinner, secretary, Aberdeen, Ohio.

BIBLE CHAPEL—Rev. A. J. Bowman, pastor; Rev. L. A. Stratton was pastor last year; A. R. Drake, clerk, Hamersville, Ohio. Membership, 189. Received last year, 3. Church building valued at \$1,500.00. One-half time preaching. Contributed to pastoral service, \$100.00; American Christian Convention, \$8.63; Foreign Missions, \$10.41; Education, \$2.70; Relief, \$2.40; all other purposes, \$94.62.

Sunday-school—Mr. Jesse L. Tatman, superintendent, Hamersville, Ohio; Miss Anna G. Shinkle, secretary, Hamersville, Ohio. Enrollment, 103; average attendance, 50. Contributed to all other purposes, \$105.00.

CHRISTIAN CHAPEL—No pastor; Rev. S. D. Bennett was pastor last year; Mrs. C. M. Edwards, clerk, Amelia, Ohio. Membership, 86. Church building valued at \$2,500.00. Contributed to pastoral service for six months, \$90.00; American Christian Convention, \$8.25; Foreign Missions, \$7.34; Home Missions, \$20.00; Education, \$7.45; all other purposes, \$18.30.

Sunday-school—Mr. J. E. Lytle, superintendent, Batavia, Ohio; Alleyn Lytle, secretary, Batavia, Ohio. Enrollment, 53; average attendance, 23. Contributed to Sunday-school Department, \$1.00; all other purposes, \$31.32.

Christian Endeavor—Mrs. C. M. Edwards, corresponding secretary, Amelia, Ohio. Members—active, 18; honorary, 1; total, 19. Contributed to Christian Endeavor Department, \$1.00.

EAGLE CHAPEL—Rev. W. R. Brodt, pastor; No pastor last year; Mrs. Mattie Kinnett, clerk, Ripley, Ohio, R. R. 3. Membership, 97. Church valued at \$3,000.00. Contributed to all other purposes, \$3.00.

Sunday-school—Mr. George Wiles, superintendent, Ripley, Ohio, R. R.; Miss Anna M. Baird, secretary, Ripley, Ohio, R. R. 3. Enrollment, 75; average attendance, 35.

FAIRVIEW—Rev. A. J. Bowman, pastor; Rev. A. J. Bowman was pastor last year; Miss Grace Stansbery, clerk, Georgetown, Ohio. Membership, 65. Received last year, 4. Church building valued at \$2,000.00. One-fourth time preaching. Contributed to pastoral service, \$300.00; American Christian Convention, \$5.62; Education, \$4.41; Federal Council, \$1.85; Relief, \$2.67; all other purposes, \$17.45.

Sunday-school—Mr. Scott Kinchelor, superintendent, Georgetown, Ohio; Mr. Loyd Berry, secretary, Georgetown, Ohio. Enrollment, 85; average attendance, 50. Contributed to Sunday-school Department, \$2.00; all other purposes, \$50.63.

FARMERS CHAPEL—Revs. L. A. Stratton and J. H. Pitzer, pastors; Rev. A. J. Bowman was pastor last year; Mr. George Murphy, clerk, Hamersville, Ohio, R. R. Membership, 71. Received last year, 12. Church building valued at \$1,000.00. One-half time preaching. Contributed to pastoral service, \$150.00; American Christian Convention, \$1.25; Foreign Missions, \$.75; Home Missions, \$1.20; Education, \$2.28; Relief, \$.90; all other purposes, \$13.00.

Sunday-school—Mr. Clarence Pitzer, superintendent, Georgetown, Ohio, R. R.; Miss Arlena Shafer, secretary, Georgetown, Ohio, R. R. Enrollment, 50; average attendance, 30. Contributed to all other purposes, \$20.00.

FEESBURG—Rev. L. A. Stratton, pastor; Rev. L. A. Stratton was pastor last year; Miss Iona P. McKibben, clerk, Feesburg, Ohio. Membership, 80. Received last year, 2. Church building valued at \$1,000.00. One-half time preaching. Contributed to pastoral service, \$265.00.

Sunday-school—Mr. Charley Melvin, superintendent, Higginsport, Ohio, R. R.; Miss Mildred White, secretary, Feesburg, Ohio. Enrollment, 60; average attendance, 35. Contributed to all other purposes, \$40.00.

FELLOWSHIP—Rev. A. E. Sager, pastor; Rev. W. R. Brodt was pastor last year; Mr. O. M. Bowman, clerk, Manchester, Ohio, R. R. 3. Membership, 91. Received last year, 1. Church building valued at \$2,000.00. One-half time preaching. Contributed to pastoral service, \$200.00; Relief, \$2.64; all other purposes, \$67.64.

Sunday-school—Mr. George W. Bowman, superintendent, Ripley, Ohio, R. R. 3; Mr. Glen Wallace, secretary, Manchester, Ohio, R. R. 3. Enrollment, 75; average attendance, 50. Contributed to all other purposes, \$25.00.

FIVE MILE—Rev. W. D. Canter, pastor; Rev. R. H. McDaniel was pastor last year; R. E. Lukemire, clerk, Mt. Orab, Ohio, R. R. Membership, 101. Church building valued at \$2,000.00. One-half time preaching. Contributed to pastoral service, \$300.00.

Sunday-school—Mrs. Harvey Constant, superintendent, Mt. Orab, Ohio; Mr. Virgil Munich, secretary, Mt. Orab, Ohio. Enrollment, 46; average attendance, 25. Contributed to all other purposes, \$50.00.

HARWOOD—Rev. W. V. Miller, pastor; No pastor last year; Miss Blanche Hughes, clerk, Lynchburg, Ohio, R. R. 1. Membership, 94. Church building valued at \$1,500.00. One-half time preaching. Contributed to Home Missions, \$8.00; all other purposes, \$3.00.

Sunday-school—Mr. Walter Snyder, superintendent, Fayetteville, Ohio, R. R. 1; Mr. Everett G. Hawk, secretary, Mt. Orab, Ohio, R. R. 3. Enrollment, 110; average attendance, 40. Contributed to all other purposes, \$60.00.

HIGGINSPORT—Rev. A. G. Bagby, pastor; Rev. A. G. Bagby was pastor last year; Miss Flora E. Jennings, clerk, Higginsport, Ohio. Membership, 99. Received last year, 17. Church building valued at \$3,000.00. One-half time preaching. Contributed to pastoral service, \$600.00; American Christian Convention, \$7.17; Foreign Missions, \$10.13; Home Missions, \$2.04; Education, \$3.25; all other purposes, \$107.55.

Sunday-school—Mr. Charles Heizer, superintendent, Higginsport, Ohio; Miss Jessie Patterson, secretary, Higginsport, Ohio. Enrollment, 88; average attendance, 45. Contributed to Sunday-school Department, \$3.00; all other purposes, \$83.35.

LIBERTY CHAPEL, B. C.—Rev. William S. Hoggatt, pastor; Rev. William S. Hoggatt was pastor last year; Mrs. Anna Hughes, clerk, Mt. Orab, Ohio, R. R. 2. Membership, 38. Church building valued at \$1,500.00. One-fourth time preaching. Contributed to pastoral service, \$100.00; Foreign Missions, \$5.08; Education, \$1.00; all other purposes, \$3.00.

Sunday-school—Mr. Charles Cromer, superintendent, Mt. Orab, Ohio, R. R.; Miss Ruth Johnson, secretary, Eastwood, Ohio. Enrollment, 65; average attendance, 40. Contributed to all other purposes, \$41.08.

LIBERTY CHAPEL, H. C.—No pastor; Rev. S. D. Bennett was pastor last year; Mrs. Mary B. Ayer, clerk, California, Ohio. Contributed to pastoral service, \$81.00; American Christian Convention, \$2.00; Foreign Missions, \$5.00; Home Missions, \$14.00; Education, \$7.00; all other purposes, \$37.00.

Sunday-school—Mr. R. C. Ayer, superintendent, California, Ohio; Mr. Robert Wilfert, secretary, California, Ohio. Enrollment, 30; average attendance, 15. Contributed to Sunday-school Department, \$2.50; all other purposes, \$20.00.

MILLERS CHAPEL—No pastor; Rev. William S. Hoggatt was pastor last year; Mrs. H. M. Igo, clerk, Hillsboro, Ohio, R. R. 2. Membership, 42. Church

building valued at \$1,000.00. One-fourth time preaching. Contributed to pastoral service, \$100.00; Foreign Missions, \$1.60; all other purposes, \$3.00.
Sunday-school—Mr. W. J. Poole, superintendent, Hillsboro, Ohio, R. R. 11; Miss Bessie Poole, secretary, Hillsboro, Ohio, R. R. 11. Enrollment, 40; average attendance, 24. Contributed to all other purposes, \$25.00.

MT. ZION—Rev. W. D. Canter, pastor; Rev. W. V. Miller was pastor last year; Mr. George W. Bushman, clerk, New Richmond, Ohio, R. R. 1. Membership, 125. Church building valued at \$4,000.00. One-half time preaching. Contributed to pastoral service, \$136.00; American Christian Convention, \$3.25; Foreign Missions, \$3.25; Education, \$4.25; all other purposes, \$9.85.

Sunday-school—Mr. J. W. Hendrixson, superintendent, Point Pleasant, Ohio; Merrill Barkley, secretary, New Richmond, Ohio, R. R. 1. Enrollment, 64; average attendance, 25. Contributed to all other purposes, \$43.00.

Christian Endeavor—(Kings Daughters)—Miss Josie West, president, New Richmond, Ohio, R. R. 1; Miss Edith S. Fridman, corresponding secretary, New Richmond, Ohio. Members—active, 20; associate, 40; honorary, 6; total, 66. Contributed to Christian Endeavor Department, \$28.00.

NEVILLE—(No report.)

Sunday-school—Mr. E. E. Brooks, superintendent, Neville, Ohio; Fay Brooks secretary, Neville, Ohio. Enrollment, 35; average attendance, 17.

OAK GROVE—Rev. W. R. Brodt, pastor; Rev. W. R. Brodt was pastor last year; Mrs. Edythe Wolfe, clerk, West Union, Ohio, R. R. 3. Membership, 78. Received last year, 36. Church building valued at \$1,000.00. One-half time preaching. Contributed to pastoral service, \$100.00; Foreign Missions, \$5.95; Home Missions, \$6.34; all other purposes, \$50.00.

Sunday-school—Mr. Walter Pence, superintendent, West Union, Ohio; Miss Glenna Stroman, secretary, West Union, Ohio. Enrollment, 85; average attendance, 55. Contributed to all other purposes, \$12.26.

PISGAH—(No report.)

Sunday-school—Miss Lide Martin, superintendent, Ripley, Ohio; Miss Ruth White, secretary, Ripley, Ohio. Enrollment, 80; average attendance, 55. Contributed to all other purposes, \$27.25.

PLEASANT HILL—(No report.)

Sunday-school—Mr. William Mangus, superintendent, Winchester, Ohio; Samuel Wilson, secretary, Winchester, Ohio. Enrollment, 65; average attendance, 43.

POINT ISABEL—Rev. W. V. Miller, pastor; Rev. W. V. Miller was pastor last year; Mr. R. G. Little, clerk, Bethel, Ohio, R. R. 3. Membership, 152. Received last year, 12. Church building valued at \$3,000.00. One-half time preaching. Contributed to pastoral service, \$450.00; American Christian Convention, \$14.75; Foreign Missions, \$21.00; Home Missions, \$22.40; Education, \$6.70; Relief, \$5.63; all other purposes, \$21.00.

Sunday-school—Mr. R. G. Little, superintendent, Bethel, Ohio, R. R. 3; Miss Sophia Bulow, secretary, Bethel, Ohio. Enrollment, 107; average attendance, 55. Contributed to Sunday-school Department, \$3.00; all other purposes, \$85.19.

POPLAR CHAPEL—Rev. A. J. Bowman, pastor; Rev. A. J. Bowman was pastor last year; Miss Alda Fay Dean, clerk, Bethel, Ohio, R. R. 3. Membership, 75. Received last year, 4. Church building valued at \$1,500.00. One-fourth time preaching. Contributed to pastoral service, \$150.00; all other purposes, \$50.00.

Sunday-school—Miss Olive Parrish, superintendent, Bethel, Ohio, R. R. 4; Mr. Walter Harvey, secretary, Bethel, Ohio, R. R. 3. Enrollment, 89; average attendance, 38. Contributed to all other purposes, \$28.10.

Christian Endeavor—Miss Olive Parrish, president, Bethel, Ohio, R. R. 4; Miss Leona Bee, corresponding secretary, Bethel, Ohio, R. R. 4. Members—active, 39; associate, 12; total, 51.

RUSSELLVILLE—Rev. A. G. Bagby, pastor; Rev. A. G. Bagby was pastor last year; E. W. Crabb, clerk, Georgetown, Ohio, R. R. 4. Membership, 183. Received last year, 6. Church building valued at \$3,000.00. One-half time preaching. Contributed to pastoral service, \$600.00; Foreign Missions, \$7.25; Home Missions, \$4.80; Education, \$5.38; all other purposes, \$41.50.

Sunday-school—Mrs. Minnie Martin, superintendent, Georgetown, Ohio, R. R.; Miss Jennie Lee Martin, secretary, Russellville, Ohio. Enrollment, 80; average attendance, 50. Contributed to all other purposes, \$46.92.

UNION, ADAMS COUNTY—Rev. L. A. Stratton, pastor; Rev. William S. Babb was pastor last year; Mrs. Rachel Pyle, clerk, Manchester, Ohio, R. R. 3. Membership, 87. Received last year, 6. Church building valued at \$1,000.00. One-fourth time preaching. Contributed to pastoral service, \$480.00; American

Christian Convention, \$1.50; Home Missions, \$2.00; Education, \$1.80; all other purposes, \$103.00.

Sunday-school—Mr. John H. Pyle, superintendent, Manchester, Ohio, R. R. 3; Mrs. Gertrude Smith, secretary, Manchester, Ohio, R. R. 3. Enrollment, 110; average attendance, 75. Contributed to Sunday-school Department, \$1.50; all other purposes, \$87.05.

UNION, BROWN COUNTY—No pastor; Rev. R. H. McDaniel was pastor last year; Miss S. Ella Shinkle, clerk, Higginsport, Ohio. Membership, 48. Church building valued at \$2,500.00. One-half time preaching. Contributed to pastoral service, \$300.00; American Christian Convention, \$1.50; Foreign Missions, \$2.00; Home Missions, \$2.00; Education, \$1.50; all other purposes, \$3.00.

Sunday-school—Mrs. Maud Meranda, superintendent, Higginsport, Ohio; Miss S. Ella Shinkle, secretary, Higginsport, Ohio. Enrollment, 35; average attendance, 18. Contributed to Sunday-school Department, \$2.00; all other purposes, \$32.10.

WESTBORO—No pastor; Rev. W. V. Miller was pastor last year; Mrs. T. S. Connor, clerk, Westboro, Ohio. Membership, 145. Received last year, 1. Church building valued at \$2,500.00. One-half time preaching. Contributed to pastoral service, \$350.00; American Christian Convention, \$4.43; Foreign Missions, \$13.31; Home Missions, \$30.00; Education, \$3.55; Relief, \$3.34; all other purposes, \$32.50.

Sunday-school—Mr. Elmer Wallace, superintendent, Westboro, Ohio; Miss Mildred Armstrong, secretary, Westboro, Ohio. Enrollment, 113; average attendance, 65. Contributed to Sunday-school Department, \$5.00; all other purposes, \$152.17.

SUMMARY—Ordained ministers, 15; Licentiates, 3; Churches, 26; Membership, 2,177. Contributions: Pastoral service, \$5,112.00; American Christian Convention, \$65.88; Education, \$60.84; Foreign Missions, \$109.07; Home Missions, \$131.28; Federal Council, \$3.85; Relief, \$21.29; all other purposes, \$750.16. Sunday-schools, 26; Enrollment, 1,810; Contributed to Sunday-school Department, \$24.02. Christian Endeavor Societies, 4; Membership, 155; Contributed to Christian Endeavor Department, \$29.00. Total contributions reported, \$6,307.39. Conference offering to American Christian Convention, \$25.70.

By vote of the Conference, the following named churches were listed as inactive: Dallas, Browns Chapel, Fincastle, Hiatts Chapel, Stouts, Ten Mile. Several others have not reported for a number of years. The editor of The Christian Annual is leaving off the names of Olive Chapel, Pleasant Hill, Mt. Pleasant, Pisgah, Neville, Enon, and Mt. Joy churches. Is reporting the Sunday-schools of some of them as given last year.

KENTUCKY DISTRICT NUMBER ONE

(Reported by Secretary Wolford)

Officers—Rev. O. H. Logan, Brushart, Ky.—President.
Rev. Denbo Smith, Brushart, Ky.—Vice-President.
Rev. L. M. Smith, Brushart, Ky.—Secretary.

Ministers—

Logan, O. H., Brushart, Ky.

Maddix, W. L., Olive Hill, Ky.

Church, Pastor, Clerk, Offerings, Organizations

(Offerings October 1, 1920, to October 1, 1921)

CHESTNUT GROVE—Rev. Denbo Smith, pastor; Rev. Denbo Smith was pastor last year; Charles Hook, clerk, Vanceburg, Ky. Membership, 26.

CLARK HILL—Rev. W. L. Maddix, pastor; Rev. W. L. Maddix was pastor last year; Lottie Hale, clerk, Olive Hill, Ky. Membership, 15. Church building not completed. One-fourth time preaching.

PINE VALLEY—Rev. Denbo Smith, pastor; Rev. Denbo Smith was pastor last year; Mary McKinney, clerk, Vanceburg, Ky. Membership, 32. One-fourth time preaching.

RED BRUSH—Rev. Denbo Smith, pastor; Rev. Denbo Smith was pastor last year; Mary Bruce, clerk, Records, Ky. Membership, 50.

RUGLESS—Rev. C. H. Godfrey, pastor; Rev. C. H. Godfrey was pastor last year; J. H. Bryant, clerk, Rugless, Ky. Membership, 45. One-fourth time preaching.

WALNUT GROVE—Rev. Denbo Smith, pastor; Rev. W. L. Maddix was pastor last year; F. M. Smith, clerk, Brushart, Ky. Membership, 113. Church building is valued at \$800.00. One-fourth time preaching.

CHURCHES NOT REPORTED AND NUMBER MEMBERS—Antioch, 16; Beech Grove, 38; Bethel, 48; Briary, 19; Montgomery, 29; Rock Springs, 35; St. John, 40; Upper Grassy, 42; Churches, 14; Membership, 262.

KENTUCKY DISTRICT NUMBER TWO

(Reported by Secretary Wolford)

Officers—Rev. G. W. Renfroe, Ashland, Ky.—President.
Rev. E. L. Gallian, Russell, Ky.—Vice-President.
Rev. G. W. Short, Russell, Ky.—Secretary.

Ministers—

Copley, T. J., Normal, Ky.
Crum, W. O., Russell, Ky.
Day, W. R., Enterprise, Ky.
Douglass, Thomas, Belfont, Ky.
Ellis, J. H., Soldiers, Ky.
Everman, J. S.
Gallian, E. L., Russell, Ky.
Garvin, John, Russell, Ky.
Gee, Robert, Gregoryville, Ky.
Hall, William, Ashland, Ky.
Kersey, William, Ashland, Ky.

Layman, C. E., Ashland, Ky.
Literal, M. L., Partlow, Ky.
Lewis, W. H., Wolf, Ky.
Liston, J. A., Music, Ky.
Mitchell, Thomas, Ashland, Ky.
Penington, W. G., Ashland, Ky.
Renfroe, G. W., Ashland, Ky.
Rice, C. H., Gregoryville, Ky.
Right, C. A., Franklin Furnace, Ohio.
Short, R. G., Russell, Ky.
Thomas, F. M., Stinson, Ky.
Wolford, G. W. E., Leon, Ky.

Church, Pastor, Clerk, Offerings, Organizations

(Offerings October 1, 1920, to October 1, 1921)

ALMENIA—No pastor; No pastor last year; Jacob White, clerk, Leon, Ky. Membership, 25.

BARRETT'S CREEK—No pastor; Rev. Robert Gee was pastor last year; Robert Gee, clerk, Gregoryville, Ky. Membership, 36. One-fourth time preaching.
Sunday-school—Robert McMillian, superintendent; Mary Everman, secretary. Enrollment, 80; average attendance, 60.

BELFONT—No pastor; Rev. Thomas Douglass was pastor last year; John Creech, clerk, Belfont, Ky. Membership, 9.
Sunday-school—John Creech, superintendent, Belfont, Ky.; Catherine Sargent, secretary, Belfont, Ky. Enrollment, 29; average attendance, 20.

BOXTOWN—No pastor; No pastor last year; J. H. Wibbe, clerk, Ashland, Ky. Membership, 50.

COALTON—Organized 1921. No pastor; G. W. Perfates, clerk, Coalton, Ky. Membership, 9.

DANELTON—Organized 1921. No pastor; Charlie Gates, clerk, Rice, Ky. Membership, 16.

DAVIES RUN—No pastor; Malon Literal was pastor last year; Milford Stephens, clerk, Partlow, Ky. Membership, 57. Church building valued at \$600.00. One-fourth time preaching.
Sunday-school—Milford Stevens, superintendent, Partlow, Ky.; Bertha Hall, secretary. Enrollment, 53; average attendance, 45.

HAPPY RIDGE—No pastor; Rev. E. L. Gallian was pastor last year; C. S. Renfroe, clerk, Ashland, Ky. Membership, 16. Church building valued at \$400.00. One-fourth time preaching.
Sunday-school—Rev. Newman, superintendent; Sophia Holbrook, secretary. Enrollment, 27; average attendance, 18.

HAYWOOD—Organized 1921. No pastor; George M. Reeders, clerk, Soldiers, Ky. Membership, 20.

JOHNS RUN—No pastor; Rev. R. G. Short was pastor last year; Sallie Adams, clerk, Willard, Ky. Membership, 52. One-fourth time preaching.

LITTLE WHITE OAK—No pastor; Rev. R. G. Short was pastor last year; J. P. Stephens, clerk, Russell, Ky. Membership, 93. Church building valued at \$800.00.

MARTINS CHAPEL—No pastor; Rev. T. J. Copley was pastor last year; H. J. Webb, clerk, Ashland, Ky. Membership, 50. Church building valued at \$500.00. One-fourth time preaching.

- MUSIC**—No pastor; Rev. G. W. Sexton was pastor last year; Andrew Sexton, clerk, Music, Ky. Membership, 25.
- PLEASANT VIEW**—No pastor; Rev. L. H. Forrest was pastor last year; L. D. Trent, clerk, Clayton, Ky. Membership, 42. One-fourth time preaching.
- RICE CHAPEL**—No pastor; Rev. F. M. Thomas was pastor last year; Jacob White, clerk, Leon, Ky. Membership, 35. Church building valued at \$400.00.
Sunday-school—(1921)—Hugh Lyon, superintendent, Leon, Ky.; Dollie Shepherd, secretary, Leon, Ky. Enrollment, 30; average attendance, 25.
- SPRING BRANCH**—No pastor; Rev. Malon Literal was pastor last year; Susie Prater, clerk, Partlow, Ky. Membership, 81. Church building valued at \$700.00. One-fourth time preaching.
- STINSON**—No pastor; Rev. F. M. Thomas was pastor last year; Helen Huff, clerk, Stinson, Ky. Membership, 45.
- WHITE OAK CHAPEL**—No pastor; J. P. Stephens, clerk, Russell, Ky. Membership, 70.
- SUMMARY**—Ordained ministers, 16; Churches, 18; Membership, 731. Sunday-schools, 5; Enrollment, 219.

KENTUCKY CHRISTIAN

(Reported by Secretary Meadows)

Session of 1921—Muses Mills, Ky.

Session of 1922—Cedar Leaf, Ky.

- Officers**—Rev. Z. T. Thacker, Sr., Muses Mills, Ky.—President.
 Rev. C. W. Roberts, Plummers Landing, Ky.—Vice-President.
 Rev. T. H. Meadows, Muses Mills, Ky.—Secretary.
 E. J. Roberts, Ni Si, Ky.—Treasurer.

Ministers—

Appleton, Mrs. Lethie E., Burtonville, Ky.
 Blankenship, T. S., Mouth of Laurel, Ky.
 Carington, John, Valley, Ky.
 Colgan, D. C., Poplar Plains, Ky.
 Colvill, S. H., Anderson, Ind.
 Conley, R. B., 4213 Spruce St., Portsmouth, Ohio.
 Davis, M. M., Muses Mills, Ky.
 Dunagan, J. A., Martin, Ky.
 Everman, J. N., Wallingford, Ky.
 Fryman, J. C., Smile, Ky.
 Gardner, Mary E., Wallingford, Ky., R. R. 2.
 Gilbert, C. C.
 Gilbert, L. F., Concord, Ky.
 Glasscock, E. R., Aberdeen, Ohio, R. R. 3.
 Glasscock, T. H., Aberdeen, Ohio, R. R. 3.
 Gray, D. L., Manchester, Ohio, R. R. 3.
 Gray, May, West Union, Ohio.
 Grigston, A. J., Clarksburg, Ky.
 Hedger, W. W., College Corner, Ohio.
 Hobbs, J. F., Clarksburg, Ky.
 Langdon, A. H.
 Liles, J. M., Mouth of Laurel, Ky.
 Liles, G. W., Mouth of Laurel, Ky.
 Marshall, F. M., Wallingsford, Ky., R. R. 2.

McClees, J. W., Eby, Ky.
 Meadows, T. H., Muses Mills, Ky.
 Robbin, O. W., Lynx, Ohio.
 Roberts, C. W., Plummers Landing, Ky.
 Saunders, Martha, Wallingsford, Ky., R. R. 2.
 Shelton, W. H., Bentonville, Ohio.
 Spriggs, C. O., Manchester, Ohio, R. R. 2.
 Stallard, S. D., Smoky Valley, Ky.
 Stone, W. H., Mouth of Laurel, Ky.
 Thacker, E. B., Olive Hill, Ky.
 Thacker, Sr., Z. T., Muses Mills, Ky.
 Thacker, Jr., Z. T.
 Tomlin, James, Manchester, Ohio.
 Warmack, Ober, Manchester, Ohio, R. R.
 Washburn, T. C., Manchester, Ohio.
 Wiggins, J. R.

Licentiates—

Gray, Clarence, West Union, Ohio.
 Helterbrand, Mrs.
 Henderson, Jeremiah,
 Kendall, G. L., Globe, Ky.
 Miller, O. W., Globe, Ky.
 Reed, Ardella F.
 Roberts, E. J., Ni Si, Ky.
 Sanders, N. D., Muses Mills, Ky.
 Wiggins, C. E., Olive Hill, Ky.

Church, Pastor, Clerk, Offerings, Organizations

(Offerings October 1, 1920, to October 1, 1921)

- BEACH WOODS**—Rev. C. W. Roberts, pastor; Rev. C. W. Roberts was pastor last year.
- BLANKENSHIP**—Rev. Z. T. Thacker, Sr., pastor; Rev. G. W. Liles was pastor last year; Iva Stone, clerk, Mouth of Laurel, Ky. One-fourth time preaching. Contributed to pastoral service, \$68.99.
Sunday-school—Everett Osborn, superintendent, Teetonsa, Ky.; Miss Ruby Liles, secretary, Mouth of Laurel, Ky. Average attendance, 40.
- BLUE BANK**—No pastor; Rev. D. C. Colgan was pastor last year; Mrs. Melessa Saunders, clerk, Goddard, Ky. Church building valued at \$500.00.

- CEDAR LEAF**—Rev. E. R. Glascock, pastor; Rev. E. R. Glascock was pastor last year; Geo. E. Fry, clerk, Trinity, Ky. Membership, 75. Received last year, 7. Church building valued at \$1,400.00. One-fourth time preaching. Contributed to Foreign Missions, \$10.00.
- CLARKSBURG**—Rev. J. F. Hobbs, pastor; Rev. J. F. Hobbs was pastor last year; Mrs. Bell Riley, clerk, Clarksburg, Ky. Membership, 20. Church building valued at \$400.00. One-fourth time preaching.
Sunday-school—(No report.)
- CHRISTIAN CHAPEL**—Rev. E. B. Tackett, pastor; Rev. E. B. Tackett was pastor last year; Riley Jesse, clerk, Olive Hill, Ky. Membership, 37. Church building valued at \$400.00.
- CRAIN CREEK**—Rev. Chas. Roberts, pastor; Rev. Z. T. Thacker was pastor last year; Millard Cooper, clerk, Plummers Landing, Ky. Membership, 60. Church building valued at \$1,000.00. One-fourth time preaching. Contributed to pastoral service, \$103.00.
Sunday-school—Z. J. Roberts, superintendent, Ni Si, Ky.; Beulah Cooper, secretary, Plummers Landing, Ky. Average attendance, 42.
- ELLBETHEL**—Rev. A. G. Langdon, pastor; Rev. A. G. Langdon was pastor last year; Lillie Davenport, clerk, Springdale, Ky., R. R. 1. Membership, 19. Received last year, 8. Church building valued at \$1,500.00. Preaching once a month. Contributed to pastoral service, \$164.19; Foreign Missions, \$.77.
Sunday-school—John Lomery, superintendent, Maysville, Ky., R. R. 5; Catherine Forman, secretary, Maysville, Ky., R. R. 5. Enrollment, 25; average attendance, 20. Contributed to Sunday-school Department, \$19.62.
- GLOBE**—Rev. J. M. Fryman, pastor; Rev. Z. T. Thacker, Sr., was pastor last year; Willis Erwin, clerk, Globe, Ky. Membership, 32. Received last year, 3.
- HAPPY HOLLOW**—Rev. James Everman, pastor; Rev. James Everman was pastor last year; P. B. Applegate, clerk, Rebolt, Ky. Membership, 40. Received last year, 25. Church building valued at \$300.00. One-fourth time preaching. Contributed to pastoral service, \$63.78.
Sunday-school—Ethel Cobb, superintendent, Springdale, Ky.; Lula Applegate, secretary, Rebolt, Ky. Average attendance, 69.
- HODGERS CHAPEL**—Rev. D. C. Colgan, pastor; Rev. L. F. Gilbert was pastor last year; S. T. Thompson, clerk, Wallingford, Ky., R. R. 2. Membership, 55. Received last year, 6. Church building valued at \$400.00. One-fourth time preaching. Contributed to pastoral service, \$48.00.
Sunday-school—Susie James, superintendent, Wallingsford, R. R. 2. Average attendance, 25.
- HONEY GROVE**—No report. Elisha Butler, clerk, Libbie, Ky.
- LAUREL POINT**—Rev. T. S. Blankenship, pastor; Rev. T. S. Blankenship was pastor last year; Hattie Bloomfield, clerk, Thor, Ky. Membership, 50. Received last year, 9. One-fourth time preaching.
Sunday-school—(No report.)
- ROSS CHAPEL**—Rev. E. B. Tackett, pastor; Rev. E. B. Tackett was pastor last year; Mrs. Sarah Ross, clerk, Olive Hill, Ky. Membership, 21.
Sunday-school—(No report.)
- SARDIS**—Rev. T. M. Fryman, pastor; Rev. F. M. Marshall was pastor last year; Robert Littleton, clerk, Munson, Ky. Membership, 20. Church building valued at \$600.00.
Sunday-school—(No report.)
- SILOME**—Rev. J. W. McClees, pastor; Rev. W. H. Stone was pastor last year; Callie Carle, clerk, Carter, Ky. Membership, 75.
- ST. JOHN**—Rev. C. W. Roberts, pastor; Rev. C. W. Roberts was pastor last year; N. L. Davis, clerk, Muses Mills, Ky. Membership, 30. Church building valued at \$600.00. One-fourth time preaching.
Sunday-school—G. A. Muse, superintendent, Muses Mills, Ky.; Miss Myrtle Compton, secretary, Muses Mills, Ky. Average attendance, 45.
- STAFFORDS HILL**—Rev. T. S. Blankenship, pastor; Orvil Cooper, clerk, Thayer, Kentucky.
- THACKERS CHAPEL**—Rev. Z. T. Thacker, Sr., pastor; Rowland Crofford, clerk, Strickett, Ky. Membership, 27. Church building valued at \$500.00. One-fourth time preaching.
Sunday-school—(No report.)

WAGGONERS RIFFLE—No pastor; Rev. Z. T. Thacker was pastor last year; Frank Ellison, clerk, Lynx, Ohio. Membership, 31.
Sunday-school—(No report.)

SUMMARY—Ordained ministers, 41; Licentiates, 10; Churches, 20; Membership, 592. Contributions: Pastoral service, \$465.64; Foreign Missions, \$10.77. Sunday-schools, 12; Enrollment, 25; Contributed to Sunday-school Department, \$19.62. Total contributions reported, \$496.03.

Indiana Group

CENTRAL INDIANA

(Reported by Secretary Bozell)

Officers—Rev. E. R. Walters, Lizton, Ind.—President.
 Rev. Guy T. Walters, Mellott, Ind.—Vice-President.
 Rev. Ray Bozell, Edinburg, Ind.—Secretary.
 James Bozell, Edinburg, Ind., R. R.—Treasurer.

Department Secretaries—Rev. J. E. Clark, Edinburg, Ind.—Churches.
 Rev. J. W. Conlin, Merom, Ind.—Christian Endeavor.
 Omer Leak, Lizton, Ind.—Sunday-schools.
 Mrs. Omer Leak, Lizton, Ind.—Missions.
 Rev. C. A. Doncan, Merom, Ind.—Education.
 M. T. Smith, Acton, Ind.—Ministry.
 Rev. T. F. Bagby, Acton, Ind.—Publications.
 Rev. J. W. Baldwin, Columbus, Ind.—Moral Reform.

Board of Trustees—B. W. Stoddard, G. W. Stevens, O. F. Keeney.

Ministers—

Baldwin, J. W., Columbus, Ind.

Bozell, Ray, Edinburg, Ind.

Clark, J. E., Edinburg, Ind.

Coy, D. O., 618 N. East Street, Lebanon, Ind.

Fish, Isaac, Norman Station, Ind.

Stoddard, B. W., 2251 N. Meridian St., In-

dianapolis, Ind.

Walters, Guy T., Mellott, Ind.

Licentiates—

Conlin, J. W., Merom, Ind.

Doncan, C. A., Merom, Ind.

Associate—

Winn, L. C., Tipton, Ind.

Church, Pastor, Clerk, Offerings, Organizations

(Offerings October 1, 1920, to October 1, 1921)

CLIFFORD—Rev. B. W. Stoddard, pastor; Rev. B. W. Stoddard was pastor last year; Elma Wetzel, clerk, Clifford, Ind. Membership, 88. Church building valued at \$1,200.00. One-fourth time preaching. Contributed to pastoral service, \$200.00; Foreign Missions, \$20.00; Home Missions, \$20.00.
Sunday-school—Charles Lucas, superintendent, Clifford, Ind.; Mae Wetzel, secretary, Clifford, Ind. Enrollment, 80; average attendance, 50.

LIBERTY—Rev. J. W. Baldwin, pastor; Rev. J. W. Baldwin was pastor last year; Mack Dodd, clerk, Norman Station, Ind. Membership, 125. Church building valued at \$1,200.00. One-fourth time preaching. Contributed to pastoral service, \$150.00; all other purposes, \$50.00.

MT. OLIVET—Rev. J. E. Clark, pastor; Rev. J. E. Fry was pastor last year; Emma Hauskin, clerk, Gosport, Ind. Received last year, 9. Church building valued at \$1,200.00. One-fourth time preaching. Contributed to pastoral service, \$300.00; Foreign Missions, \$4.00; Home Missions, \$6.00; Education, \$3.00; all other purposes, \$20.00.

Sunday-school—Verna Allen, superintendent, Gosport, Ind.; Martha Hawkins, secretary, Gosport, Ind. Enrollment, 80; average attendance, 40. Contributed to Sunday-school Department, \$5.00; all other purposes, \$5.00.

NEW BETHEL—No pastor; Rev. J. W. Baldwin was pastor last year; Alva Millens, clerk, Edinburg, Ind. Membership, 75. Church building valued at \$1,000.00. One-half time preaching. Contributed to pastoral service, \$240.00; Foreign Missions, \$3.00; Home Missions, \$4.00; Education, \$2.00; all other purposes, \$40.00.

Sunday-school—J. F. Coy, superintendent, Edinburg, Ind.; Roy Weltz, secretary, Edinburg, Ind. Enrollment, 80; average attendance, 50.

OLD UNION—Rev. Falsnot, pastor; Rev. J. E. Clark was pastor last year; Mary Pence, clerk, Edinburg, Ind. Membership, 130. Church building valued at

\$3,600.00. One-half time preaching. Contributed to pastoral service, \$560.00; American Christian Convention, \$4.00; Foreign Missions, \$20.00; Home Missions, \$36.00; Education, \$7.00; Federal Council, \$8.00; all other purposes, \$50.00.

Sunday-school—Albert Clark, superintendent, Edinburg, Ind.; Ruth Tain, secretary, Edinburg, Ind. Enrollment, 120; average attendance, 80. Contributed to Sunday-school Department, \$15.00; all other purposes, \$20.00.

Christian Endeavor—Charley Hager, president, Edinburg, Ind.; Floyd Bueche, corresponding secretary. Members—active, 50; associate, 20; honorary, 10; total, 80. Contributed to Christian Endeavor Department, \$20.00.

PLEASANT RIDGE—No pastor; No pastor last year; Daisy Loudon, clerk, Seymour, Ind. Membership, 125. Received last year, 25. Church building valued at \$2,000.00. One-half time preaching.

Sunday-school—James Wray, superintendent, Norman Station, Ind.; Carrie Maples, secretary, Medora, Ind. Enrollment, 80; average attendance, 40.

PLEASANT VALLEY—Rev. F. T. Bagby, pastor; Rev. T. F. Bagby was pastor last year; Carl Klein, clerk, Acton, Ind. Membership, 144. Received last year, 10. Church building valued at \$1,000.00. One-half time preaching. Contributed to pastoral service, \$500.00; American Christian Convention, \$4.00; Foreign Missions, \$6.00; Home Missions, \$7.00; all other purposes, \$25.00.

Sunday-school—Carl Klein, superintendent, Acton, Ind.; Geneva Smith, secretary, Acton, Ind. Enrollment, 50; average attendance, 30.

RAINTOWN—Rev. W. H. Zenor, pastor; Rev. W. H. Zenor was pastor last year; Omer Leak, clerk, Lizton, Ind. Membership, 80. Church building valued at \$1,200.00. Contributed to pastoral service, \$500.00; American Christian Convention, \$6.00; Foreign Missions, \$15.00; Home Missions, \$17.00; all other purposes, \$40.00.

Sunday-school—Omer Leak, superintendent, Lizton, Ind.; Turan Leak, secretary, Lizton, Ind. Enrollment, 32; average attendance, 30.

YOUNGS CREEK—Rev. Ray Bozell pastor; Rev. Ray Bozell was pastor last year; Max Walters, clerk, Franklin, Ind. Membership, 102. Received last year, 3. Church building valued at \$2,000.00. Full time preaching. Contributed to pastoral service, \$500.00; American Christian Convention, \$6.00; Foreign Missions, \$7.00; Home Missions, \$10.00; Education, \$4.00; Relief, \$6.00.

Sunday-school—Robert Cranford, superintendent, Franklin, Ind.; Max Walters, secretary, Franklin, Ind. Enrollment, 90; average attendance, 60. Contributed to Sunday-school Department, \$6.00; all other purposes, \$30.00.

SUMMARY—Ministers, 7; Licentiates, 2; Churches, 9; Membership, 869. Contributions: Pastoral service, \$3,240.00; American Christian Convention, \$20.00; Education, \$16.00; Foreign Missions, \$75.00; Home Missions, \$109.00; Federal Council, \$8.00; Relief, \$6.00; all other purposes, \$225.00. Sunday-schools, 8; Enrollment, 622; Contributed to Sunday-school Department, \$26.00. Christian Endeavor Societies, 1; Membership, 80; Contributed to Christian Endeavor Department, \$20.00. Total contributions reported, \$3,745.00. Conference offering to American Christian Convention, \$10.00. Church building valued at \$500.00. One-fourth time preaching. Contributed to pastoral service, \$65.68.

EASTERN INDIANA

(Reported by Secretary D. R. Lusk)

Session of 1921 held at the Eden Christian Church.

Session of 1922 to be held with the Coletown Christian Church.

Officers—Rev. W. Max Shaffer, Muncie, Indiana—President.

Rev. Clark B. Kershner, Mooreland, Indiana—Vice-President.

Rev. George B. Cain, Conover, Ohio—Treasurer.

Rev. Dwight R. Lusk, Farmland, Indiana—Secretary.

Departmental Secretaries—Rev. R. L. Kessler, Bryant, Indiana—Churches.

Rev. Chas. B. Lusk Christiansburg, Ohio—Sunday-schools.

Rev. Hazel Lindley South Whiteley, Indiana—Missions.

Rev. John A. Watson, Union City, Indiana—Ministry.

Rev. Harry S. Berry, Albany, Indiana—Christian Endeavor.

Rev. Zelma Mills, Lynn, Indiana—Moral Reform.

Mrs. C. B. Kershner, Mooreland, Indiana—Junior Christian Endeavor.

Rev. John R. Cortner, Fort Recovery, Ohio—Education.

Rev. R. P. Arrick, Farmland, Indiana—Publications.

Board of Education—Rev. A. E. Cortner, Albany, Indiana.

Rev. C. B. Kershner, Mooreland, Indiana.

Rev. Ernest Treber, Upland, Indiana.

Board of Trustees—W. Max Shaffer, President; C. B. Kershner, Vice-President; G. B. Cain, Treasurer; D. R. Lusk, Secretary; John Dull, J. R. Cortner, Frank Mong, Frankie I. Keys.

Ministers—

Addington, A. M., Winchester, Ind.

Arrick, R. P., Farmland, Ind.

Berry, Harry S., Albany, Ind.

Cain, G. B., Conover, Ohio.

Canada, F. F., Winchester, Ind.

Cortner, A. E., Albany, Ind.

Cortner, J. R., Fort Recovery, Ohio.

Cross, J. H., Losantville, Ind.

Driver, Bertha, Farmland, Ind.

Dull, L. E., Argos, Ind.

Garretson, J. H., Alexandria, Ind.

Gilmore, A. E., Muncie, Ind.

Hartley, B. A., Hagerstown, Ind.

House, A. E., Linden, Ind.

Judy, Dek. Lafayette, Ind.

Kaufman, B. A., 900 Broadway, Kokomo, Ind.

Kershner, C. B., Mooreland, Ind.

Kershner, W. G., 3759 Vista Ave., Cincinnati, Ohio.

Kessler, R. L., Bryant, Ind.

Keys, Frankie I., Winchester, Ind.

Lindley, Hazel, Sidney, Ind.

Lusk, Charles B., Christiansburg, Ohio.

Lusk, D. R., Farmland, Ind., 380 N. Main.

Martin, Nannie, Farmland, Ind., R. R. 1.

Metsker, D. C., Winchester, Ind., S. East St.

Mills, Zelma, Lynn, Ind., R. R.

Oren, E. D., Portland, Ind., R. R. 8.

Oren, Jesse I., Parker, Ind., R. R.

Oren, Reuben, Winchester, Ind., R. R.

Pursley, Ernest, Winchester, Ind., R. R.

Shaffer, W. Max, Muncie, Ind., R. R.

Smith, O. W., Portland, Ind., R. R.

Stephens, Guernsey, Farmland, Ind.

Stovenour, Fred, Portland, Ind.

Thornburg, A. B., Farmland, Ind., R. R.

Thornburg, N. H., Farmland, Ind., R. R.

Treber, Ernest, Upland, Ind.

Treber, Mildred, Upland, Ind.

Vanderburg, G. W., Winchester, Ind., R. R.

Wall, Warren, Winchester, Ind., R. R.

Wasson, Peter, 1005 West Powers St., Muncie, Ind.

Watson, J. A., Union City, Ind., R. R. 4.

White, J. R., Selma, Ind.

Licentiate—

Coats, Anna, Union City, Ind., R. R. 4.

Superannuated—

Green, O. S., Fort Recovery, Ohio.

Johnson, Geo. W., Eaton, Ind.

Mullen, W. F., Farmland, Ind.

Honorary—

Eutler, Murdock W., Muncie, Ind.

Tranbarger, N. S., Muncie, Ind.

Emmert, Rufus, Middletown, Ind.

Mell, Geo. R., Lima, Ohio.

Thomas, A. C., Straughn, Ind.

Church, Pastor, Clerk, Offerings, Organizations

(Offerings October 1, 1920, to October 1, 1921)

ALBANY—Rev. A. E. Cortner, pastor; Rev. A. E. Cortner was pastor last year; Lester E. Brown, clerk, Albany, Ind. Membership, 256. Church building valued at \$8,000.00. Parsonage valued at \$800.00. Full time preaching. Contributed to pastoral service, \$1,000.00; American Christian Convention, \$3.55; Foreign Missions, \$34.40; Home Missions, \$23.80; Education, \$7.70.

Sunday-school—Kenneth Neibarger, superintendent, Albany, Ind.; Ruth Conn, secretary, Albany, Ind. Enrollment, 253; average attendance, 152. Contributed to Sunday-school Department, \$10.00; all other purposes, \$218.28.

Christian Endeavor—Miss May Bennett, president, Albany, Ind.; Miss Thursia Fuller, corresponding secretary, Albany, Ind. Members—active, 18; associate, 9; total, 27.

ANTIUCH—Rev. R. L. Kessler, pastor; Rev. Lester Howell was pastor last year; J. F. Seagraves, clerk, Losantville, Ind. Membership, 105. Church building valued at \$1,500.00. Preaching twice per month. Contributed to pastoral service, \$300.00; American Christian Convention, \$3.36; Foreign Missions, \$12.75; Home Missions, \$16.03; Education, \$3.25; all other purposes, \$3.00.

Sunday-school—(No report.)

BEAMSVILLE—Rev. G. B. Cain, pastor; Rev. G. B. Cain was pastor last year; E. H. Miller, clerk, Greenville, Ohio, R. R. 10. Membership, 101. Church building valued at \$7,500.00. Preaching twice per month. Contributed to pastoral service, \$500.00; American Christian Convention, \$3.25; Foreign Missions, \$6.06; Home Missions, \$11.44; Education, \$4.50.

- Sunday-school**—Ed Collins, superintendent, Greenville, Ohio; Nellie Dunham, secretary, Versailles, Ohio. Enrollment, 148; average attendance, 81. Contributed to Sunday-school Department, \$3.57; all other purposes, \$75.19.
- Christian Endeavor**—Carol Nixon, president, Versailles, Ohio; Ruby Plessinger, corresponding secretary, Versailles, Ohio. Members—active, 20; associate, 5; honorary, 3; total, 28.
- BEAVER CHAPEL**—Rev. Ernest Treber, pastor; Rev. Chas. W. Baltzell was pastor last year; Mrs. Chas. Beougher, clerk, Celina, Ohio, R. R. Membership, 107. Church building valued at \$3,500.00. Preaching twice per month. Contributed to pastoral service, \$525.00; American Christian Convention, \$12.64; Foreign Missions, \$54.00; Home Missions, \$13.64; Education, \$8.83; all other purposes, \$94.04.
- Sunday-school**—Wm. Young, superintendent, Coldwater, Ohio, R. R. 2; Wm. Stillberger, secretary, Celina, Ohio, R. R. 5. Contributed to all other purposes, \$69.25.
- BLOUNTSVILLE**—Rev. Guernsey Stephens, pastor; Rev. N. S. Tranbarger was pastor last year; Walter Bales, clerk, Losantville, Ind. Membership, 42. Church building valued at \$4,500.00. Preaching twice per month. Contributed to pastoral service, \$500.00; Foreign Missions, \$10.50; Home Missions, \$10.50; all other purposes, \$9.00.
- Sunday-school**—Garn Kilmer, superintendent, Blountsville, Ind.; Georgiana Burch, secretary, Losantville, Ind., R. R. 2. Enrollment, 54; average attendance, 30. Contributed to all other purposes, \$44.11.
- BOSTON**—Rev. Max Shaffer, pastor; Rev. Max Shaffer was pastor last year; Amy Pyle, clerk, Boston, Ind. Membership, 30. Church building valued at \$5,000.00. Preaching twice per month. Contributed to pastoral service, \$200.00; all other purposes, \$15.00.
- Sunday-school**—Clara S. Beard, superintendent, Boston, Ind.; Elmer Miller, secretary, Boston, Ind., R. R. 1. Enrollment, 70; average attendance, 55. Contributed to all other purposes, \$82.16.
- BROCK**—Rev. J. R. White, pastor; Rev. J. R. White was pastor last year; Mrs. Florence Meeds, clerk, Rossburg, Ohio, R. R. 2. Membership, 90. Church building valued at \$4,500.00. Preaching once per month. Contributed to pastoral service, \$350.00; American Christian Convention, \$3.19; Foreign Missions, \$7.50; all other purposes, \$10.00.
- BUENA VISTA**—Rev. Ernest Pursley, pastor; Rev. Ernest Pursley was pastor last year; Mrs. Bertha Johnson, clerk, Winchester, Ind., R. R. 6. Membership, 51. Church building valued at \$4,500.00. Preaching once per month. Contributed to pastoral service, \$80.00; all other purposes, \$15.00.
- Sunday-school**—George Gordon, superintendent, Farmland, Ind.; Iris Moore, secretary, Farmland, Ind. Enrollment, 65; average attendance, 35. Contributed to all other purposes, \$11.50.
- CARLOS**—Rev. John Johnson, pastor; Rev. John Johnson was pastor last year; Minnie Cox, clerk, Carlos City, Ind. Membership, 69. Church building valued at \$5,000.00. Preaching twice per month. Contributed to pastoral service, \$300.00; American Christian Convention, \$2.50; Foreign Missions, \$2.42; all other purposes, \$37.00.
- CHRISTIAN CHAPEL**—Rev. A. B. Thornburg, pastor; Rev. Peter Wasson was pastor last year; Edith Turner, clerk, Muncie, Ind., R. R. 7. Membership, 42. Received last year, 2. Church building valued at \$2,000.00. Preaching twice per month. Contributed to pastoral service, \$328.14; American Christian Convention, \$3.00; Foreign Missions, \$9.75; Education, \$3.25; all other purposes, \$7.00.
- Sunday-school**—Jonathan Furner, Jr., superintendent, Muncie, Ind., R. R. 7; Mrs. Zula Taylor, secretary, Muncie, Ind., R. R. 6. Enrollment, 21; average attendance, 15. Contributed to Sunday-school Department, \$3.00; all other purposes, \$6.40.
- CHRISTIAN UNION**—No pastor; Rev. A. M. Addington was pastor last year; Mrs. A. M. Beck, clerk, Portland, Ind., R. R. 11. Membership, 39. Church building valued at \$1,000.00. One-fourth time preaching. Contributed to pastoral service, \$180.00; American Christian Convention, \$7.20; Foreign Missions, \$10.00; Home Missions, \$4.75; Education, \$2.01; all other purposes, \$150.00.
- Sunday-school**—A. M. Beck, superintendent, Portland, Ind.; Miss Marie Fairchild, secretary, Portland, Ind. Enrollment, 60; average attendance, 40. Contributed to Sunday-school Department, \$7.20.

CLEAR CREEK—Rev. Peter Wasson, pastor; Rev. Zelma Mills was pastor last year; Geo. Shafer, clerk, Winchester, Ind. Membership, 51. Church valued at \$6,000.00. Preaching twice per month. Contributed to pastoral service, \$600.00; American Christian Convention, \$5.00; Foreign Missions, \$10.00; Home Missions, \$11.90; Education, \$3.10; all other purposes, \$79.00.

Sunday-school—Harry Odle, superintendent, Ridgeville, Ind.; Lovie Hinkle, secretary, Winchester, Ind. Enrollment, 135; average attendance, 122. Contributed to all other purposes, \$115.00.

COLETOWN—Rev. D. R. Lusk, pastor; Rev. D. R. Lusk was pastor last year; Ray Martin, clerk, Greenville, Ohio, R. R. 4. Membership, 150. Church building valued at \$10,000.00. Preaching twice per month. Contributed to pastoral service, \$500.00; American Christian Convention, \$8.10; Foreign Missions, \$25.00; Home Missions, \$22.40; Education, \$14.25; all other purposes, \$35.00.

Sunday-school—Ernest Ault, superintendent, Greenville, Ohio; Charles Fisher, secretary, Greenville, Ohio. Enrollment, 150; average attendance, 105.

COMO—No pastor; Rev. Harry M. Gaunt was pastor last year; Mrs. Laura Weaver, clerk, Portland, Ind., R. R. 1. Membership, 19. Church building valued at \$1,000.00. Full time preaching. Contributed to pastoral service, \$50.00; Foreign Missions, \$3.00; Home Missions, \$5.00; all other purposes, \$5.00.

Sunday-school—Harry M. Gaunt, superintendent, Dunkirk, Ind., R. R. 2; Mary Helen Hahn, secretary, Dunkirk, Ind., R. R. 2. Enrollment, 57; average attendance, 51. Contributed to all other purposes, \$45.40.

Christian Endeavor—Miss Gayle Kirkendall, president, Dunkirk, Ind., R. R. 2.; Miss Helen Hahn, corresponding secretary, Dunkirk, Ind., R. R. 2. Members—active, 14; associate, 7; total, 21.

DAWN—Rev. Ernest Treber, pastor; Rev. Ira C. Clark was pastor last year; Jos. McFarland, clerk, Dawn, Ohio, R. R. 19. Membership, 130. Received last year, 8. Church building valued at \$2,500.00. Preaching twice per month. Contributed to pastoral service, \$750.00; American Christian Convention, \$7.00; Foreign Missions, \$11.00; Home Missions, \$11.25; Education, \$7.75; all other purposes, \$25.00.

Sunday-school—W. S. Boyer, superintendent, Versailles, Ohio; Miss Maude Boyer, secretary, Versailles, Ohio. Enrollment, 154; average attendance, 134. Contributed to Sunday-school Department, \$3.00; all other purposes, \$30.00.

EDEN—Rev. N. H. Thornburg, pastor; Rev. N. H. Thornburg was pastor last year; Orville C. Russell, clerk, Eaton, Ind., R. R. 2. Membership, 156. Received last year, 1. Church building valued at \$10,000.00. Preaching twice per month. Contributed to pastoral service, \$400.00; Foreign Missions, \$35.65; Home Missions, \$25.00; Education, \$7.20.

Sunday-school—Arthur Cassel, superintendent, Muncie, Ind., R. R. 2; Margurite Burt, secretary, Eaton, Ind., R. R. 1. Enrollment, 135; average attendance, 76. Contributed to all other purposes, \$23.11.

FAIRVIEW—Rev. Alva Rowe, pastor; Rev. Alva Rowe was pastor last year; Stanley Price, clerk, Greenville, R. R. 8. Received last year, 5. Church building valued at \$8,000.00. Preaching twice per month. Contributed to pastoral service, \$350.00; American Christian Convention, \$5.00; Foreign Missions, \$5.00; Home Missions \$8.22; Education, \$5.00; Relief, \$16.51; all other purposes, \$12.00.

Sunday-school—Stanley I. Price, superintendent, Greenville, Ohio, R. R. 8; Miss Edna Koontz, secretary, Greenville, Ohio, R. R. 8. Enrollment, 83; average attendance, 40. Contributed to Sunday-school Department, \$5.00; all other purposes, \$58.22.

FALL CREEK—Rev. Rufus Emmert, pastor; Rev. A. B. Thornburg was pastor last year; E. N. Sniderman, clerk, Middletown, Ind. Membership, 100. Received last year, 7. Church building valued at \$3,500.00. Preaching twice per month. Contributed to pastoral service, \$800.00; American Christian Convention, \$5.56; Foreign Missions, \$7.31; Home Missions, \$23.00; Education, \$2.50; Relief, \$15.05; all other purposes, \$20.50.

Sunday-school—Marton McMullen, superintendent, Middletown, Ind.; Catherine Minnick, secretary, Middletown, Ind. Enrollment, 143; average attendance, 106.

FARMLAND—Rev. D. R. Lusk, pastor; Rev. D. R. Lusk was pastor last year; A. D. Sayers, clerk, Farmland, Ind. Membership, 91. Received last year, 13. Church building valued at \$8,000.00. Parsonage valued at \$2,500.00. One-half time preaching. Contributed to pastoral service, \$720.00; American

Christian Convention, \$5.09; Foreign Missions, \$19.82; Home Missions, \$16.49; Education, \$5.00; Relief, \$12.85; all other purposes, \$121.00.

Sunday-school—A. D. Sayers, superintendent, Farmland, Ind.; Le Edward Beckley, secretary, Farmland, Ind. Enrollment, 169; average attendance, 120. Contributed to all other purposes, \$80.00.

FARVILLE—Rev. Ernest Treber, pastor; Rev. Mildred Treber was pastor last year; Mrs. Mary Ferguson, clerk, Marion, Ind., R. R. 7. Membership, 130. Church building valued at \$2,000.00. One-half time preaching. Contributed to pastoral service, \$522.50; American Christian Convention, \$5.00; Foreign Missions, \$15.00; Home Missions, \$7.35; Education, \$5.00; all other purposes, \$73.75.

Sunday-school—Orville U. Holloway, superintendent, Vanburen, Ind.; Dwight E. Farr, secretary, Vanburen, Ind. Enrollment, 94; average attendance, 80. Contributed to all other purposes, \$68.90.

FELLOWSHIP—(1921)—Wm. S. Ashcraft, clerk, Portland, Ind.

Sunday-school—D. C. Ashcraft, superintendent, Portland, Ind.; Clarice Bryan, secretary, Portland, Ind., R. R. 11. Enrollment, 60; average attendance, 50. Contributed to Sunday-school Department, \$4.51; all other purposes, \$27.80.

FT. RECOVERY—No pastor; Rev. J. R. Cortner was pastor last year; Earl C. Granger, clerk, Ft. Recovery, Ohio. Membership, 106. Received last year, 11. Church building valued at \$4,000.00. Parsonage valued at \$500.00. One-half time preaching. Contributed to pastoral service, \$600.00; American Christian Convention, \$7.00; Foreign Missions, \$6.55; Home Missions, \$5.00; Education, \$5.00; all other purposes, \$140.00.

Sunday-school—E. C. Granger, superintendent, Ft. Recovery, Ohio; Zoyd Brigner, secretary, Ft. Recovery, Ohio, R. R. 2. Enrollment, 86; average attendance, 77. Contributed to all other purposes, \$30.45.

GOOD HOPE—Rev. Sarah Barr, pastor; Rev. Sarah Barr was pastor last year; Mrs. Hoke Wall, clerk, Ridgeville, Ind. Membership, 24. Received last year, 16. Church building valued at \$800.00. One-half time preaching. Contributed to pastoral service, \$200.00; Foreign Missions, \$15.00; Home Missions, \$15.00; Education, \$10.00; all other purposes, \$51.00.

GRANVILLE—No pastor; Rev. Guernsey Stephens was pastor last year; Ola Boyd clerk, Eaton, Ind., R. R. 3. Membership, 47. Church building valued at \$3,000.00. One-half time preaching. Contributed to pastoral service, \$300.00; American Christian Convention, \$3.00; Foreign Missions, \$6.12; Home Missions, \$1.50; Education, \$4.50; all other purposes, \$48.50.

Sunday-school—David Fisher, superintendent, Eaton, Ind., R. R. 2; Florence Kirkwood, secretary, Eaton, Ind., R. R. 1. Enrollment, 52; average attendance, 25. Contributed to Sunday-school Department, \$3.00; all other purposes, \$36.00.

HAGERSTOWN—Rev. B. A. Hartley, pastor; Rev. B. A. Hartley was pastor last year; Mrs. R. B. Worl, clerk, Hagerstown, Ind. Membership, 162. Received last year, 20. Church building valued at \$15,000.00. Parsonage valued at \$2,000.00. Full time preaching. Contributed to pastoral service, \$1,500.00; American Christian Convention, \$10.00; Foreign Missions, \$96.00; Home Missions, \$89.00; Education, \$10.00; all other purposes, \$60.00.

Sunday-school—W. O. Jones, superintendent, Hagerstown, Ind.; M. L. Gebhart, secretary, Hagerstown, Ind. Enrollment, 407; average attendance, 168. Contributed to Sunday-school Department, \$10.00; all other purposes, \$236.07.

HANNAS CREEK—(1921)—Loyd C. Harmeyer, clerk, Kitchel, Ind., R. R. 7.

Sunday-school—Wm. Kitchel, superintendent, Liberty, Ind., R. R. 7; Arthur R. Harmeyer, secretary, Liberty, Ind., R. R. 7. Enrollment, 144; average attendance, 85.

HARRISVILLE—Rev. Zelma Mills, pastor; Rev. N. S. Tranbarger was pastor last year; Solomon Ingle, clerk, Union City, Ind., R. R. 4. Membership, 122. Received last year, 11. Church building valued at \$5,000.00. One-half time preaching. Contributed to pastoral service, \$500.00; American Christian Convention, \$8.93; Foreign Missions, \$117.00; Home Missions, \$12.85; Education, \$17.63; all other purposes, \$25.00;

Sunday-school—Mrs. Pearl Hamilton, superintendent, Union City, Ind., R. R. 4; Sylvia Brown, secretary, Union City, R. R. 4. Enrollment, 177; average attendance, 100. Contributed to Sunday-school Department, \$10.70; all other purposes, \$60.92.

HOLLANDSBURG—No pastor; Rev. R. P. Arrick was pastor last year; N. T. Ireland, clerk, Hollandsburg, Ohio. Membership, 146. Church building valued

at \$8,000.00. One-half time preaching. Contributed to pastoral service, \$550.00; American Christian Convention, \$16.06; Foreign Missions, \$10.00; Home Missions, \$10.00; Education, \$4.00; all other purposes, \$59.00.

Sunday-school—S. E. Loudenslager, superintendent, Hollandsburg, Ohio; Miss Ara Albright, secretary, Hollandsburg, Ohio. Enrollment, 139; average attendance, 104. Contributed to Sunday-school Department, \$2.00; all other purposes, \$69.50.

Christian Endeavor—Miss Etta A. Hill, president, Hollandsburg, Ohio; Miss Ara Albright, corresponding secretary, Hollandsburg, Ohio. Members—active, 58; associate, 26; total, 84.

JEFFERSON—Rev. Bessie Alexon, pastor; Rev. L. E. Dull was pastor last year; E. L. Myers, clerk, Upland, Ind. Membership, 115. Church building valued at \$2,000.00. Parsonage valued at \$1,000.00. One-half time preaching. Contributed to pastoral service, \$375.00; Foreign Missions, \$20.00; Home Missions, \$5.00; all other purposes, \$11.25.

Sunday-school—E. L. Myers, superintendent, Upland, Ind.; Geneva Marley, secretary, Upland, Ind. Average attendance, 60.

Christian Endeavor—Mere Himefick, president, Upland, Ind.; Ruth Fisher-buck, corresponding secretary, Upland, Ind. Members—active, 25; associate, 15; total, 40.

JIREH—Rev. J. R. White, pastor; Rev. Bruce Mounsey was pastor last year; Orlo Holaday, clerk, Gaston, Ind., R. R. 1. Membership, 41. Church building valued at \$500.00. Preaching once per month. Contributed to pastoral service, \$180.00; American Christian Convention, \$3.00; Foreign Missions, \$8.00; Home Missions, \$8.00; Education, \$4.30; all other purposes, \$13.50.

Sunday-school—S. N. Pursifull, superintendent, Eaton, Ind.; Miss Lola Day, secretary, Eaton, Ind. Enrollment, 23; average attendance, 16. Contributed to all other purposes, \$45.50.

LUGAR CREEK—No pastor; Rev. DeK Judy was pastor last year; Columbus E. Hamilton, clerk, Marion, Ind., R. R. 6. Received last year, 4. Church building valued at \$1,500.00. One-half time preaching. Contributed to pastoral service, \$367.50; American Christian Convention, \$1.00; Foreign Missions, \$5.30; Home Missions, \$6.00; Education, \$1.00; Relief, \$1.43; all other purposes, \$30.00.

Sunday-school—Columbus E. Hamilton, superintendent, Marion, Ind., R. R. 6; Esta Embree, secretary, Marion, Ind., R. R. 7. Enrollment, 60; average attendance, 32. Contributed to all other purposes, \$77.71.

MACEDON—Rev. R. L. Kessler, pastor; Rev. R. L. Kessler was pastor last year; Estella Dundon, clerk, Coldwater, Ohio. Membership, 99. Received last year, 3. Church building valued at \$1,800.00. One-half time preaching. Contributed to pastoral service, \$350.00.

Sunday-school—Albert Anderson, superintendent, Coldwater, Ohio; Charles McAfee, secretary, Coldwater, Ohio. Enrollment, 121; average attendance, 70. Contributed to all other purposes, \$125.00.

MILLVILLE—Rev. C. B. Kershner, pastor; Rev. C. B. Kershner was pastor last year; Noah S. Kindley, clerk, Millville, Ind. Membership, 60. Received last year, 5. Church building valued at \$2,000.00. Preaching twice per month. Contributed to pastoral service, \$800.00; American Christian Convention, \$7.75; Home Missions, \$8.00; all other purposes, \$17.50.

Sunday-school—Ed. Brumbach, superintendent, Hagerstown, Ind.; R. M. Foulke, secretary, Newcastle, Ind.

MISSISSINAWA—Rev. Warren Wall, pastor; Rev. Warren Wall was pastor last year; Julia Millsbaugh, clerk, Farmland, Ind., R. R. 1. Membership, 52. Received last year, 10. Church building valued at \$2,000.00. One-half time preaching. Contributed to pastoral service, \$350.00; Foreign Missions, \$23.77; Home Missions, \$9.91; Education, \$2.40; all other purposes, \$34.50.

Sunday-school—Earl Cantrell, superintendent, Farmland, Ind.; Mrs. Madalene Huffman, secretary, Farmland, Ind. Average attendance, 43. Contributed to all other purposes, \$71.12.

MONTPELIER—Rev. Guernsey Stephens, pastor; Rev. Guernsey Stephens was pastor last year; M. F. Roush, clerk, Montpelier, Ind. Membership, 72. Received last year, 26. Church building valued at \$4,500.00. Parsonage valued at \$3,000.00. One-half time preaching. Contributed to pastoral service, \$263.00; American Christian Convention, \$6.20; Foreign Missions, \$10.00; Education, \$2.85; all other purposes, \$12.00.

Sunday-school—Scott Leighton, superintendent, Montpelier, Ind.; Vera Martin, secretary, Montpelier, Ind., R. R. 3. Enrollment, 85; average attendance, 58. Contributed to Sunday-school Department, \$6.00; all other purposes, \$21.24.

Christian Endeavor—Lena Leighton, president, Montpelier, Ind.; Helen Weidner, corresponding secretary, Montpelier, Ind. Members—active, 19.

MOORELAND CHRISTIAN—Rev. C. B. Kershner, pastor; Rev. C. B. Kershner was pastor last year; Melvin Wood, clerk, Mooreland, Ind. Membership, 170. Received last year, 46. Church building valued at \$13,000.00. One-half time preaching. Contributed to pastoral service, \$1,191.67; American Christian Convention, \$28.97; Foreign Missions, \$88.30; Home Missions, \$57.42; Relief, \$250.52; all other purposes, \$41.50.

Sunday-school—Ed L. Brown, superintendent, Mooreland, Ind.; Claude F. Hodson, secretary, Mooreland, Ind. Enrollment, 289; average attendance, 123. Contributed to all other purposes, \$290.41.

Christian Endeavor—Chas. Pearson, president, Mooreland, Ind.; Pauline Sheets, corresponding secretary, Mooreland, Ind. Members—active, 35; associate, 10; total, 45.

MT. ZION—Rev. A. E. Gilmore, pastor; Rev. A. E. Gilmore was pastor last year; Mrs. Cecil Petro, clerk, Muncie, Ind., R. R. Membership, 73. Received last year, 8. Church building valued at \$3,000.00. One-fourth time preaching. Contributed to pastoral service, \$175.00; American Christian Convention, \$2.28; Foreign Missions, \$13.50; Home Missions, \$5.00; Education, \$1.65; all other purposes, \$24.50.

Sunday-school—Cecil Petro, superintendent, Losantville, Ind.; Clarence Clevenger, secretary, Losantville, Ind. Enrollment, 70; average attendance, 40. Contributed to Sunday-school Department, \$2.28; all other purposes, \$6.82.

MUNCIE (FIRST CHRISTIAN)—Rev. M. W. Butler, pastor; Rev. M. W. Butler was pastor last year; Mrs. W. S. Martin, clerk, 211 E. Wysor St., Muncie, Ind. Membership, 134. Received last year, 12. Church building valued at \$20,000.00. Full time preaching. Contributed to pastoral service, \$800.00; American Christian Convention, \$4.50; Foreign Missions, \$12.75; Home Missions, \$10.28; all other purposes, \$85.00.

Sunday-school—(No report.)

Christian Endeavor—Miss Gertrude Dewitt, president, Muncie, Ind., 524 W. Jackson St.; Miss Mary Richmond, corresponding secretary, Muncie, Ind., R. R. 3. Members—active, 20; associate, 14; total, 34.

MUNCIE (SECOND CHRISTIAN)—Rev. John Applegate, pastor; Rev. John Applegate was pastor last year; Mary Wickersham, clerk, Muncie, Ind., 510½ W. 8th St. Membership, 67. Received last year, 31. Church building valued at \$3,000.00. Contributed to pastoral service, Offerings.

NEW LIBERTY—Rev. Geo. Vanderburg, pastor; Rev. Geo. Vanderburg was pastor last year; A. O. Cranor, clerk, Lynn, Ind., R. R. 2. Membership, 60. Church building valued at \$2,500.00. One-half time preaching. Contributed to pastoral service, \$300.00; American Christian Convention, \$6.60; Foreign Missions, \$10.46; Home Missions, \$6.10; Education, \$7.56; all other purposes, \$76.00.

Sunday-school—Forest D. Johnson, superintendent, Winchester, Ind., R. R. 7; Miss Olive Johnson, secretary, Lynn, Ind., R. R. 1.

NOBLE—Rev. Warren Wall, pastor; Grant Whitenack was pastor last year; Fred Keller, clerk, Portland, Ind., R. R. 9. Membership, 86. Received last year, 4. Church building valued at \$3,000.00. One-half time preaching. Contributed to pastoral service, \$430.00; American Christian Convention, \$5.00; Foreign Missions, \$30.68; Home Missions, \$12.48; Education, \$9.18; all other purposes, \$90.36.

Sunday-school—H. D. Snyder, superintendent, Portland, Ind., R. R. 3; Ottis Frankling, secretary, Portland, Ind., R. R. 3. Enrollment, 98.

NORTH STAR—(1921)—Daniel W. Shepherd, clerk, New Weston, Ohio, R. R.

Sunday-school—C. E. Brown, superintendent, North Star, Ohio; Olive Birt, secretary, North Star, Ohio.

NORTH WHITE RIVER—Rev. Jesse Oren, pastor; Rev. Jesse Oren was pastor last year; Job T. Jeffery, clerk, Winchester, Ind., R. R. 5. Membership, 20. Received last year, 21. Church building valued at \$4,000.00. One-half time preaching. Contributed to pastoral service, \$250.00; American Christian Convention, \$1.20; Foreign Missions, \$2.15; Home Missions, \$1.80; Education, \$1.65; all other purposes, \$25.60.

Sunday-school—Willie Gray, superintendent, Winchester, Ind.; Guy Cook, secretary, Winchester, Ind. Enrollment, 85; average attendance, 45.

OLIVE BRANCH—Rev. N. H. Thornburg, pastor; Rev. N. H. Thornburg was pastor last year; Walter Stephens, clerk, Farmland, Ind., R. R. 1. Membership, 108. Received last year, 38. Church building valued at \$5,000.00. One-half time preaching. Contributed to pastoral service, \$400.00; American Christian Convention, \$3.09; Foreign Missions, \$6.77; Home Missions, \$2.48; Education, \$4.40; all other purposes, \$50.00.

Sunday-school—Jessie Cortner, superintendent, Farmland, Ind.; Blanch

Stephens, secretary, Ridgeville, Ind. Enrollment, 121; average attendance, 75. Contributed to Sunday-school Department, \$3.50.

PHILADELPHIA—Rev. N. S. Tranbarger, pastor; Rev. Warren Wall was pastor last year; Lon Brooks, clerk, Selma, Ind., R. R. 1. Membership, 123. Received last year, 3. Church building valued at \$3,000.00. One-half time preaching. Contributed to pastoral service, \$600.00; American Christian Convention, \$3.75; Foreign Missions, \$76.72; Home Missions, \$26.28; Education, \$7.90; all other purposes, \$88.65.

Sunday-school—Joseph Thornburg, superintendent, Losantville, Ind.; Thomas Brewer, secretary, Selma, Ind. Enrollment, 60; average attendance, 45. Contributed to all other purposes, \$53.00.

PLEASANT GROVE—Rev. Guernsey Stephens, pastor; Rev. Arthur E. Gilmore was pastor last year; Ola Keener, clerk, Farmland, Ind. Membership, 75. Church building valued at \$2,500.00. Quarterly preaching. Contributed to pastoral service, \$125.00; American Christian Convention, \$2.65; Foreign Missions, \$2.65; Education, \$5.00; all other purposes, \$7.50.

Sunday-school—Mrs. Cleo Ozbun, superintendent, Parker, Ind., R. R. 3; Goldie Fetters, secretary, Farmland, Ind. Enrollment, 13; average attendance, 10. Contributed to Sunday-school Department, \$2.50.

PLEASANT HILL—Rev. R. P. Arrick, pastor; Rev. L. E. Dull was pastor last year; H. L. Vining, clerk, Union City, Ind., R. R. 7. Membership, 80. Received last year, 52. Church building valued at \$5,000.00. One-half time preaching. Contributed to pastoral service, \$400.00; American Christian Convention, \$4.97; Foreign Missions, \$16.55; all other purposes, \$18.50.

Sunday-school—H. L. Vining, superintendent, Union City, Ind.; Esther Gettinger, secretary, Union City, Ind. Enrollment, 163; average attendance, 85.

Christian Endeavor—Earl Hathaway, president, Union City, Ind., R. R. 1; Members—active, 30.

PLEASANT RIDGE—No pastor; Rev. R. L. Kessler was pastor last year; Mrs. Grace Jones, clerk, Union City, Ind., R. R. 1. Membership, 50. Received last year, 22. Church building valued at \$1,000.00. One-half time preaching. Contributed to pastoral service, \$375.00; American Christian Convention, \$2.25; Foreign Missions, \$5.25; Home Missions, \$4.25; all other purposes, \$42.25.

Sunday-school—Mrs. Grace Jones, superintendent, Union City, Ind., R. R. 7; Miss Esther McDonald, secretary, Ft. Recovery, Ohio, R. R. 1. Enrollment, 132; average attendance, 71. Contributed to all other purposes, \$48.95.

PLEASANT VALE—Rev. A. B. Thornburg, pastor; Rev. Ernest Treber was pastor last year; Rana Jellison, clerk, Ridgeville, Ind. Membership, 119. Church building valued at \$5,000.00. One-half time preaching. Contributed to pastoral service, \$500.00; American Christian Convention, \$5.00; Foreign Missions, \$60.00; Home Missions, \$16.04; Education, \$7.00; all other purposes, \$23.00.

Sunday-school—John M. Dull, superintendent, Ridgeville, Ind.; Mary M. Jellison, secretary, Ridgeville, Ind. Enrollment, 116; average attendance, 69. Contributed to Sunday-school Department, \$5.80; all other purposes, \$18.00.

PORTLAND—Rev. Harry S. Berry, pastor; Rev. Fred Stovenour was pastor last year; Geo. Garber, clerk, Portland, Ind., E. 6th St. Membership, 50. Received last year, 2. Church building valued at \$15,000.00. Full time preaching. Contributed to pastoral service, \$399.00; American Christian Convention, \$6.48; Foreign Missions, \$28.03; Home Missions, \$30.18; all other purposes, \$39.50.

Sunday-school—Zora Walters, superintendent, Portland, Ind.; Esther Brigham, secretary, Portland, Ind. Enrollment, 96; average attendance, 53. Contributed to Sunday-school Department, \$5.00; all other purposes, \$92.60.

Christian Endeavor—Erma Findley, president, Portland, Ind., W. Walnut St.; Miss Ruth Findley, corresponding secretary, Portland, Ind., W. Walnut St.

PRAIRIE GROVE—Rev. Jesse Oren, pastor; Rev. Jesse Oren was pastor last year; Anna Miller, clerk, Gaston, Ind. Membership, 50. Church building valued at \$1,300.00. One-half time preaching. Contributed to pastoral service, \$275.00; American Christian Convention, \$4.00; Foreign Missions, \$6.64; Home Missions, \$2.00; Education, \$5.50; all other purposes, \$2.10.

Sunday-school—John Schlenker, superintendent, Gaston, Ind., R. R. 2; Drexel Haney, secretary, Gaston, Ind., R. R. 2. Enrollment, 60; average attendance, 46. Contributed to Sunday-school Department, \$3.00; all other purposes, \$4.00.

SALAMONIA—Rev. E. D. Oren, pastor; Rev. E. D. Oren was pastor last year; John M. Robins, clerk, Portland, Ind., R. R. 4. Membership, 63. Received last year, 10. Church building valued at \$2,500.00. Full time preaching. Contributed to pastoral service, \$500.00; American Christian Convention, \$8.70; Foreign Missions, \$12.50; Home Missions, \$6.80; Education, \$3.68; all other purposes, \$9.51.

Sunday-school—(No report.)

Christian Endeavor—Mrs. Olive Smith, president, Portland, Ind., R. R. 4; Miss

Alvah Wyrick, corresponding secretary, Portland, Ind., R. R. 4. Members—active, 20; associate, 25; honorary, 5; total, 30.

SARDINIA—Rev. Peter Wasson, pastor; Rev. Peter Wasson was pastor last year; Fay Hammitt Snyder, clerk, Bryant, Ind., R. R. 3. Membership, 75. Received last year, 10. Church building valued at \$3,500.00. One-half time preaching. Contributed to pastoral service, \$286.50; American Christian Convention, \$3.75; Foreign Missions, \$12.00; Home Missions, \$10.00; Education, \$2.81; all other purposes, \$108.82.

Sunday-school—Mrs. Nellie Kessler, superintendent, Bryant, Ind.; Miss Edith Flanning, secretary, Bryant, Ind. Average attendance, 40.

SHILOH—Rev. Geo. Vanderburg, pastor; Rev. Harry S. Berry was pastor last year; Mrs. Leota Gilmore, clerk, Parker, Ind. Membership, 38. Received last year, 5. Church building valued at \$2,500.00. One-half time preaching. Contributed to pastoral service, \$150.00; Foreign Missions, \$5.30; Home Missions, \$5.70; Education, \$10.50; all other purposes, \$32.30.

Sunday-school—Elmer Warren, superintendent, Farmland, Ind.; Eulalia Thornburg, secretary, Farmland, Ind. Enrollment, 58; average attendance, 22.

Christian Endeavor—Vern Oren, president, Farmland, Ind., R. R.; Vern Oren, corresponding secretary, Farmland, Ind. Members—active, 15.

STELAVIDEO—Rev. J. A. Watson, pastor; Rev. R. P. Arrick was pastor last year; Hazel Brewer, clerk, Greenville, Ohio, R. R. 6. Membership, 102. Received last year, 8. Church building valued at \$6,000.00. One-half time preaching. Contributed to pastoral service, \$400.00; American Christian Convention, \$6.23; Foreign Missions, \$7.69; all other purposes, \$59.50.

Sunday-school—C. D. Lymé, superintendent, Greenville, Ohio; Lottie Brewer, secretary, Greenville, Ohio. Enrollment, 60; average attendance, 25. Contributed to all other purposes, \$3.00.

STRAUGHN—Rev. A. S. Thomas, pastor; Rev. E. D. Oren was pastor last year; Mary Waddell, clerk, Straughn, Ind. Membership, 95. Church building valued at \$2,000.00. One-half time preaching. Contributed to pastoral service, \$344.20; Foreign Missions, \$11.93; Home Missions, \$15.07; Education, \$2.00; Relief, \$4.00; all other purposes, \$13.45.

Sunday-school—Alphens Clayton, superintendent, Straughn, Ind.; Eunice Bradway, secretary, Straughn, Ind.; Enrollment, 50; average attendance, 50. Contributed to all other purposes, \$6.45.

SUGAR CREEK—Rev. Reuben Oren, pastor; Rev. Reuben Oren was pastor last year; (1921) Mrs. Emma Wolfe, clerk, Winchester, Ind., R. R. Membership, 23. Church building valued at \$700.00. One-half time preaching. Contributed to pastoral service, \$400.00; Home Missions, \$3.10; all other purposes, \$11.50.

Sunday-school—Guy Friar, superintendent, Winchester, Ind.; Pearl Owens, secretary, Winchester, Ind. Enrollment, 100; average attendance, 30.

SULPHUR SPRINGS—Rev. Rufus Emmert, pastor; Rev. J. E. Featherstone was pastor last year; Emma Jones, clerk, Sulphur Springs, Ind. Membership, 108. Received last year, 6. Church building valued at \$8,000.00. One-half time preaching. Contributed to pastoral service, \$494.60; American Christian Convention, \$7.00; Foreign Missions, \$4.75; Home Missions, \$5.00; all other purposes, \$21.50.

Sunday-school—Floyd Whitworth, superintendent, Middletown, Ind.; Mary Clark, secretary, Middletown, Ind. Average attendance, 100. Contributed to Sunday-school Department, \$5.00; all other purposes, \$135.55.

TEEGARDEN—No pastor; Rev. D. G. Pleasant was pastor last year; Vernon Duncan, clerk, Ansonia, Ohio. Church building valued at \$3,000.00. One-half time preaching. Contributed to pastoral service, \$703.00.

Sunday-school—Vernon Duncan, superintendent, Ansonia, Ohio; Nellie Collins, secretary, Ansonia, Ohio. Enrollment, 186; average attendance, 125. Contributed to Sunday-school Department, \$10.00.

Christian Endeavor—Mrs. Ray Bonta, president, Ansonia, Ohio; Miss Edna Fox, corresponding secretary. Members—active, 30.

UNION CHAPEL, RANDOLPH COUNTY—Rev. Bertha Driver, pastor; Rev. Bertha Driver was pastor last year; Mrs. C. O. Thornburg, clerk, Selma, Ind., R. R. Membership, 76. Received last year, 10. Church building valued at \$2,000.00. One-half time preaching. Contributed to pastoral service, \$300.00; American Christian Convention, \$7.17; Foreign Missions, \$22.68; Home Missions, \$10.16; Education, \$5.82; all other purposes, \$52.75.

WABASH—Rev. G. R. Mell, pastor; Rev. G. R. Mell was pastor last year; Mrs. T. M. Yaney, clerk, Celina, Ohio, R. R. 2. Membership, 40. One-half time preaching. Contributed to pastoral service, \$429.00; American Christian Convention, \$5.90; Home Missions, \$10.50; all other purposes, \$60.00.

Sunday-school—F. S. Miller, superintendent, Coldwater, Ohio, R. R. 1; Vivian Granger, secretary, Coldwater, Ohio, R. R. 1. Enrollment, 80; average attendance, 60.

WHITE CHAPEL—Rev. Reuben Oren, pastor; Rev. Reuben Oren was pastor last year; Marcellus Hitchcock, clerk, Albany, Ind., R. R. 1. Membership, 99. Received last year, 15. Church building valued at \$1,500.00. One-half time preaching. Contributed to pastoral service, \$500.00; American Christian Convention, \$5.40; Foreign Missions, \$24.80; Home Missions, \$7.79; Education, \$6.10; all other purposes, \$79.81.

Sunday-school—Mrs. Zula Hitchcock, superintendent, Albany, Ind., R. R. 1; Miss Laura Boots, secretary, Albany, Ind., R. R. 2. Enrollment, 100; average attendance, 36. Contributed to all other purposes, \$19.69.

WHITE RIVER—Rev. Flora Cummins, pastor; Rev. Geo. Vanderburg was pastor last year; Harvey Driver, clerk, Farmland, Ind. Membership, 102. Church building valued at \$1,000.00. One-half time preaching. Contributed to pastoral service, \$300.00; American Christian Convention, \$4.21; Foreign Missions, \$10.00; Home Missions, \$4.38; Education, \$4.11; all other purposes, \$2.75.

Sunday-school—B. F. Baldwin, superintendent, Farmland, Ind.; Grace Medler, secretary, Farmland, Ind. Enrollment, 30; average attendance, 15.

WHITE UNION—Rev. Bertha Driver, pastor; Rev. Bertha Driver was pastor last year; Clara Andrus, clerk, Middletown, Ind., R. R. 1. Membership, 55. Received last year, 15. Church building valued at \$3,500.00. One-half time preaching. Contributed to pastoral service, \$350.00; American Christian Convention, \$6.28; Foreign Missions, \$16.20; Home Missions, \$11.27; Education, \$7.19; all other purposes, \$95.00.

Sunday-school—Samuel Strough, superintendent, Middletown, Ind.; Helen Mundell, secretary, Middletown, Ind. Enrollment, 95; average attendance, 82. Contributed to Sunday-school Department, \$5.00; all other purposes, \$6.00.

WINCHESTER—Rev. D. C. Metsker, pastor; Rev. D. C. Metsker was pastor last year; Seth Hinshaw, clerk, Winchester, Ind. Membership, 88. Received last year, 15. Church building valued at \$4,000.00. Full time preaching. Contributed to pastoral service, \$850.00; American Christian Convention, \$4.75; Foreign Missions, \$7.58; Home Missions, \$5.10; Education, \$6.96; all other purposes, \$36.20.

Sunday-school—Charles Puckett, superintendent, Winchester, Ind.; Miss Marie Singer, secretary, Winchester, Ind. Enrollment, 152; average attendance, 107. Contributed to all other purposes, \$34.49.

Christian Endeavor—Mrs. Cora Monroe, president, Winchester, Ind., 403 Elm St.; Lucile Fetter, corresponding secretary, Winchester, Ind., 618 N. East St. Members—active, 33; associate, 15; honorary, 2; total, 50.

WINDSOR—Rev. Arthur E. Gilmore, pastor; Rev. Arthur E. Gilmore was pastor last year; Lizzie Dickson, clerk, Parker, Ind. Membership, 93. Received last year, 5. Church building valued at \$6,500.00. One-half time preaching. Contributed to pastoral service, \$200.00; American Christian Convention, \$5.40; all other purposes, \$4.00.

Sunday-school—James Clevenger, superintendent, Parker, Ind.; Inez Thornburg, secretary, Parker, Ind. Enrollment, 40; average attendance, 35.

WOODINGTON—Rev. Ira C. Clark, pastor; Rev. Ira C. Clark was pastor last year; B. H. Puterbaugh, clerk, Greenville, Ohio, R. R. 5. Membership, 104. Received last year, 31. Church building valued at \$5,000.00. One-half time preaching. Contributed to pastoral service, \$750.00; American Christian Convention, \$10.35; Foreign Missions, \$39.65; Home Missions, \$36.75; Education, \$18.57; all other purposes, \$13.92.

Sunday-school—L. H. Bailey, superintendent, Ansonia, Ohio, R. R. 3; Roscoe Bailey, secretary, Ansonia, R. R. 3. Enrollment, 385; average attendance, 145. Contributed to Sunday-school Department, \$16.92; all other purposes, \$56.06.

SUMMARY—Ordained ministers, 43; Licentiates, 1; Superannuated, 3; Churches, 67; Membership, 5,412. Contributions: Pastoral service, \$28,469.11; American Christian Convention, \$294.70; Education, \$258.60; Foreign Missions, \$1,136.49; Home Missions, \$694.46; Relief, \$300.36; all other purposes, \$2,429.07. Sunday-schools, 62; Enrollment, 5,784; Contributed to Sunday-school Department, \$126.98. Christian Endeavor Societies, 14; Membership, 378. Total contributions reported, \$33,709.77. Conference offering to American Christian Convention, \$31.88.

STATISTICAL REPORT OF SUNDAY-SCHOOLS

Number of conversions and accessions from Sunday-schools	337
Number not organized according to Conference year	12
Number using Bibles in classes	25
Number having graded instruction	22

Number of Cradle Rolls	39
Number of Home Departments	23
Number having Teacher-training Classes	5
Number having Missionary Instructions	40
Number organized for County work	48
Number not answer as to front rank	15
Number of organized Adult Classes	80
Number of pupils in Adult Classes	1303
Number not organized	57
Number of pupils in classes	740
Number of intermediate organized classes	42
Number of pupils on roll	487
Number not organized	25
Number on roll	235
Total Number of Adult Classes	135
Total Number on roll in Adult Classes	2043
Total Number of Intermediate Classes	67
Total Number on roll in Intermediate Classes	722
Number of organized mixed classes	27
Number on roll	359
Number of unorganized classes	32
Number on roll	432
Number of Primary Classes	48
Number of pupils on roll	588
Number of Beginners' Classes	29
Number of pupils on roll	334

Financial

Amount paid for supplies and equipment	\$3,240.78
Amount paid for Home Missions	106.07
Amount paid for Foreign Missions	961.80
Amount paid for American Christian Convention	124.58
Amount paid for all other purposes	\$5,494.21

EEL RIVER

(Reported by Secretary Barnes)

Session of 1921—Winona Lake, Indiana.

Session of 1922—Winona Lake, Indiana.

Officers—Judge O. W. Whitelock, Huntington, Indiana—President.

Rev. C. C. Tarr, Bluffton, Indiana—Vice-President.

J. F. Barnes, Huntington, Indiana—Secretary and Secretary of Finance.

D. C. Urshel, North Manchester, Indiana—Treasurer.

Rev. J. J. Beisiegel, North Manchester, Indiana—Secretary of Missions.

Rev. F. H. Petershime, North Manchester, Ind.—Secretary of Sunday-schools.

Frieda Kirkendall, Huntington, Indiana—Secretary of Christian Endeavor.

Rev. Joseph B. Fisher, Nappanee, Indiana—Secretary of Education.

Frank Bitting, Albion, Indiana—Secretary of Publishing.

Rev. A. W. Cash, Kimmell, Indiana—Secretary of Evangelism.

Earl Bayman, South Whitley, Indiana—Secretary of Relief.

Trustees elected August, 1919—Rev. R. W. Page, Huntington, Ind., R. R.; Thomas M. Ott, Albion, Ind., R. R.; William H. Poreman, Huntington, Ind., R. R.

Trustees elected August, 1920—D. C. Urshel, North Manchester, Ind.; Rev. Samuel Frantz, North Manchester, Ind.; C. W. McClurg, Warren, Ind.

Trustees elected 1921—John E. Haecker, Andrews, Ind.; Chas. F. Miller, Sidney, Ind.; R. D. Chalfant, Bluffton, Ind.

Officers of Board of Trustees—R. W. Page, Huntington, Ind., R. R.—President.

Rev. Samuel Frantz, North Manchester, Indiana—Secretary.

D. C. Urshel, North Manchester, Indiana—Treasurer.

Executive Board—Judge O. W. Whitelock, Huntington, Indiana—President.

J. F. Barnes, Huntington, Indiana—Secretary.

Rev. C. C. Tarr, Bluffton, Indiana.

Miss Frieda Kirkendall, Huntington, Indiana.

Rev. F. H. Petershime, North Manchester, Indiana.

Rev. Joseph B. Fisher, Nappanee, Indiana.

Rev. R. W. Page, Huntington, Indiana, R. R.

Rev. A. W. Cash, Kimmell, Indiana.

Rev. J. J. Beisiegel, North Manchester, Indiana.

Ministers—

Beisiegel, J. J., North Manchester, Ind.
 Cash, A. W., Kimmell, Ind.
 Cochnower, A. B., Goshen, Ind.
 Etter, J. E., Huntington, Ind.
 Fisher, Joseph B., Nappanee, Ind.
 Frantz, Samuel, North Manchester, Ind.
 Frazier, Jacob A., Winona Lake, Ind.
 Harris, P. V., South Whitley, Ind., R. R.
 House, Thomas C., Bluffton, Ind., R. R.
 Hubartt, Perry A., Collamer, Ind.
 Minton, W. P., 318 Edgar Ave., Dayton, Ohio.
 Orebaugh, J. C., Albion, Ind., R. R.
 Page, R. W., Huntington, Ind., R. R.
 Petersime, F. H., North Manchester, Ind.
 Rheubottom, Mary G., Pullman, Mich.

Robinson, Mrs. Eliza, Ft. Wayne, Ind.
 Samuel, W. D., Wingate, Ind.
 Short, H. H., Bluffton, Ind., R. R.
 Smeltzer, Lloyd, Bryant, Ind., R. R.
 Spohn, E. T., Columbia City, Ind.
 Tarr, C. C., Bluffton, Ind.
 Yantis, J. Wesley, Sidney, Ohio.

Lieutenants—

Bouman, Dennis, Defiance, Ohio.
 Gloyd, George W., Kimmell, Ind.
 Hartman, John, Wakarusa, Ind.
 Kirkendall, Frieda, Haverhill, Mass.

Associates—

Lindley, Hazel, South Whitley, Ind.
 Page, Bert, Linn Grove, Ind.

Church, Pastor, Clerk, Offerings, Organizations

(Offerings October 1, 1920, to October 1, 1921)

- ANTIOCH**—Rev. F. H. Petersime, pastor; Rev. F. H. Petersime was pastor last year; D. C. Urschel, clerk, North Manchester, Indiana. Membership, 85. Received last year, 10. Church building valued at \$1200.00. Full time preaching. Contributed to pastoral service, \$1,200.00; American Christian Convention, \$10.00; Foreign Missions, \$40.70; Education, \$15.00; all other purposes, \$80.00.
- Sunday-school**—D. C. Urschel, superintendent, North Manchester, Indiana; Bertha Royer, secretary, North Manchester, Indiana. Enrollment, 110; average attendance, 53. Contributed to all other purposes, \$105.53.
- BOONEVILLE**—Rev. P. V. Harris, pastor; Rev. Allison (Dayton, Ohio) was pastor last year; Carl Thomson, clerk, South Whitley, Indiana. Membership, 80. Received last year, 2. Church building valued at \$3,000.00. One-half time preaching. Contributed to pastoral service, \$446.00; American Christian Convention, \$16.00; Foreign Missions, \$218.79; Home Missions, \$38.57; Education, \$68.25; all other purposes, \$97.50.
- Sunday-school**—Blanche Harshman, superintendent, South Whitley, Indiana; Hazel Gray, secretary, South Whitley, Indiana. Enrollment, 94; average attendance, 57. Contributed to all other purposes, \$151.32.
- Christian Endeavor**—Mrs. Letta Thompson, president, South Whitley, Indiana. Mrs. Letta Thompson, corresponding secretary, South Whitley, Indiana.
- BROADWAY**—No pastor; No pastor last year; Mrs. Cecelia Gerkin, clerk, Cromwell, Indiana. Membership, 70. Church building valued at \$3,000.00. Contributed to American Christian Convention, \$6.00; Foreign Missions, \$20.75; Home Missions, \$13.00; Education, \$13.13; all other purposes, \$22.00.
- Sunday-school**—Ray V. Jones, superintendent, Cromwell, Indiana; Bert Hodge, secretary, Cromwell, Indiana. Enrollment, 50; average attendance, 30. Contributed to Sunday-school Department, \$4.31; all other purposes, \$76.74.
- COLLAMER**—Rev. Perry Hubartt, pastor; Rev. Perry Hubartt was pastor last year; Nettie Goff, clerk, Collamer, Indiana. Membership, 59. Received last year, 3. Church building valued at \$1,500.00. One-half time preaching. Contributed to pastoral service, \$500.00; American Christian Convention, \$5.75; Foreign Missions, \$18.60; Home Missions, \$11.00; Education, \$5.44; all other purposes, \$21.80.
- Sunday-school**—Perry Kreider, superintendent, South Whitley, Indiana; Ruth Stoner, secretary, South Whitley, Indiana. Enrollment, 75; average attendance, 57. Contributed to all other purposes, \$124.57.
- Christian Endeavor**—Members—active, 20; associate, 12; honorary, 23; total, 55. Contributed to Christian Endeavor Department, \$.72.
- DUNFEE**—Rev. Samuel Frantz, pastor; Rev. Samuel Frantz was pastor last year; Sadie Forsythe, clerk, Fort Wayne, Indiana, R. R. 6. Membership, 113. Received last year, 10. Church building valued at \$1,500.00. One-half time preaching. Contributed to pastoral service, \$550.00; American Christian Convention, \$7.50; Foreign Missions, \$14.60; Home Missions, \$9.08; Education, \$7.00; all other purposes, \$30.70.
- Sunday-school**—Mrs. Mazie Ozer, superintendent, Ft. Wayne, Indiana, R. R. 6; Miss Ethel Van Hoozen, secretary, Ft. Wayne, Indiana, R. R. 6. Enrollment, 90; average attendance, 60. Contributed to all other purposes, \$174.76.
- Christian Endeavor**—Lucile Flaugh, president, Ft. Wayne, Indiana, R. R. 6; Viola Leach, corresponding secretary, Columbia City, Indiana, R. R. 7. Members—active, 35. Contributed to Christian Endeavor Department, \$2.52.
- EEL RIVER**—Rev. Hazel Lindley, pastor; Rev. Hazel Lindley was pastor last year; Mrs. Ruth Walgamuth, clerk, South Whitley, Indiana. Membership, 97.

Received last year, 14. Church building valued at \$5,000.00. Full time preaching. Contributed to pastoral service, \$374.72; Foreign Missions, \$21.72; Home Missions, \$14.00; Education, \$56.00; Federal Council, \$1.00; all other purposes, \$67.05.

Sunday-school—C. M. Koontz, superintendent, South Whitley, Indiana; Thelma Koontz, secretary, South Whitley, Indiana. Enrollment, 81; average attendance, 40. Contributed to all other purposes, \$80.88.

Christian Endeavor—Ruth Walgamuth, president, South Whitley, Indiana; Thelma Koontz, corresponding secretary, South Whitley, Indiana. Members—active, 13; associate, 13; honorary, 1; total, 27. Contributed to Christian Endeavor Department, \$1.50.

ELKHART—Rev. Cloyd E. Strawbridge, pastor; Rev. Cloyd E. Strawbridge was pastor last year; Walter W. Garl, clerk, 1134 Lexington Avenue, Elkhart, Indiana. Membership, 87. Received last year, 4. Church building valued at \$4,000.00. Full time preaching. Contributed to pastoral service, \$791.05; American Christian Convention, \$28.18; Foreign Missions, \$49.05; Home Missions, \$53.00; Education, \$17.50; all other purposes, \$9.82.

Sunday-school—Miss Flossie Yoder, superintendent, 601 Myrtle St., Elkhart, Indiana; Russel Hager, secretary, 117 N. Vine St., Elkhart, Indiana. Enrollment, 180; average attendance, 115. Contributed to all other purposes, \$753.44.

Christian Endeavor—Russel Hager, president, 117 N. Vine St., Elkhart, Indiana; Miss Coa Grass, corresponding secretary, W. Lexington Ave., Elkhart, Indiana. Members—active, 20. Contributed to Christian Endeavor Department, \$2.00.

GOSHEN—No pastor; Rev. A. B. Cochnower was pastor last year; Roy Rensberger, clerk, 1018 S. 7th, Goshen, Indiana. Membership, 198. Received last year, 18. Church building valued at \$2,000.00. Parsonage valued at \$4,000.00. Full time preaching. Contributed to pastoral service, \$1,020.90; American Christian Convention, \$31.07; Foreign Missions, \$322.72; Home Missions, \$112.22; Education, \$44.04; all other purposes, \$61.45.

Sunday-school—C. B. Miller, superintendent, Goshen, Indiana; Louis Koerner, secretary, Goshen, Indiana, R. R. Enrollment, 275; average attendance, 145. Contributed to all other purposes, \$419.27.

Christian Endeavor—Clem Stump, president, 110 Wilson Ave., Goshen, Indiana; Miss Delpha Holdeman, corresponding secretary, Plymouth Ave., Goshen, Indiana. Members—active, 48.

HUNTINGTON—Rev. J. E. Etter, pastor; Rev. J. E. Etter was pastor last year; Frank Hilyard, clerk, 904 Ogan Ave., Huntington, Indiana. Membership, 621. Received last year, 51. Church building valued at \$20,000.00. Parsonage valued at \$17,000.00. Full time preaching. Contributed to pastoral service, \$2,000.00; American Christian Convention, \$50.00; Foreign Missions, \$524.08; Home Missions, \$249.71; Education, \$138.00; all other purposes, \$251.39.

Sunday-school—J. F. Barnes, superintendent, 52 Wright St., Huntington, Indiana; Geraldine H. Auker, secretary, 652 Etna Ave., Huntington, Indiana. Enrollment, 490; average attendance, 245. Contributed to all other purposes, \$732.08.

Christian Endeavor—Miss Elizabeth Dolson, president, 503 E. Tipton St.; Miss Lela Wiles, corresponding secretary, 1433 Walnut St. Members—active, 30.

LINN GROVE—Rev. Bert Page, pastor; Rev. Bert Page was pastor last year; John P. Steiner, clerk, Linn Grove, Indiana. Membership, 70. Church building valued at \$10,000.00. Parsonage valued at \$1,500.00. One-half time preaching. Contributed to pastoral service, \$500.00; American Christian Convention, \$7.00; Foreign Missions, \$16.70; Home Missions, \$24.47; Education, \$57.05; Relief, \$10.00; all other purposes, \$342.38.

Sunday-school—Herman Breminger, superintendent, Bluffton, Indiana, R. R. 6; Warren Holloway, secretary, Geneva, Indiana. Enrollment, 108; average attendance, 69. Contributed to Sunday-school Department, \$3.00; all other purposes, \$216.99.

MAJENICA—No pastor; Rev. R. W. Page was pastor last year; S. H. Palmer, clerk, Huntington, Indiana, R. R. 5. Membership, 201. Received last year, 18. Church building valued at \$4,000.00. Full time preaching. Contributed to pastoral service, \$1,200.00; Foreign Missions, \$23.00; Home Missions, \$35.00; Education, \$34.25; Federal Council, \$3.10; all other purposes, \$37.95.

Sunday-school—Benjamin Vendrick, superintendent, Huntington, Indiana, R. R. 6; Mary Beck, secretary, Warren, Indiana, R. R. Enrollment, 168; average attendance, 80. Contributed to Sunday-school Department, \$250.00; all other purposes, \$192.72.

Christian Endeavor—Miss Geneva Rice, president, Warren, Indiana, R. R. 4; John Fist, corresponding secretary, Huntington, Indiana, R. R. 5. Members—active, 40; associate, 12; honorary, 1; total 53. Contributed to Christian Endeavor Department, \$4.00.

MERRIAM—Rev. J. C. Orebaugh, pastor; Rev. J. C. Orebaugh was pastor last year; Mrs. Lydia Smith, clerk, Albion, Indiana, R. R. 3. Membership, 185. Received last year, 6. Church building valued at \$5,000.00. Parsonage valued at \$1,500.00. Full time preaching. Contributed to pastoral service, \$1,000.00; American Christian Convention, \$5.00; Foreign Missions, \$10.15; Home Missions, \$14.66; Education, \$36.36; all other purposes, \$139.40.

Sunday-school—O. N. Butler, superintendent, Kimmell, Indiana; Mabel C. Young, secretary, Kimmell, Indiana. Enrollment, 166; average attendance, 65. Contributed to Sunday-school Department, \$3.72; all other purposes, \$240.82.

Christian Endeavor—Frank Bitting, president, Albion, Indiana; Ursa Young, corresponding secretary, Kimmell, Indiana. Members—active, 66; associate, 9; total, 75. Contributed to Christian Endeavor Department, \$5.00.

MILLWOOD—Rev. J. B. Fisher, pastor; Rev. J. B. Fisher was pastor last year; W. I. Anglin, clerk, Etna Green, Indiana. Membership, 92. Church building valued at \$2,000.00. One-half time preaching. Contributed to pastoral service, \$500.00; American Christian Convention, \$4.00; Foreign Missions, \$27.90; Home Missions, \$15.00; Education, \$124.38; all other purposes, \$66.45.

Sunday-school—Orlando Jones, superintendent, Nappanee, Indiana. Enrollment, 98; average attendance, 72. Contributed to all other purposes, \$130.11.

MURRAY—No pastor; Rev. Thomas C. House was pastor last year; Miss Hazel Eversole, clerk, Bluffton, Indiana, R. R. 5. Membership, 65. Received last year, 10. Church building valued at \$1,500.00. One-half time preaching. Contributed to pastoral service, \$500.00; American Christian Convention, \$4.00; Foreign Missions, \$25.85; Home Missions, \$25.00; Education, \$25.00; all other purposes, \$26.50.

Sunday-school—Fred Houtz, superintendent, Bluffton, Indiana, R. R. 5; Walter Gleim, secretary, Ossian, Indiana. Enrollment, 118; average attendance, 39. Contributed to all other purposes, \$172.91.

Christian Endeavor—Clarence Gray, president, Bluffton, Indiana, R. R.; Miss Gladys Houtz, corresponding secretary, Bluffton, Indiana, R. R. Members—active, 25.

NORTH MANCHESTER—Rev. J. J. Beisiegel, pastor; Rev. J. J. Beisiegel was pastor last year; Ivan B. Little, clerk, North Manchester, Indiana. Membership, 208. Received last year, 23. Church building valued at \$12,000.00. Full time preaching. Contributed to pastoral service, \$1,474.64; American Christian Convention, \$15.00; Foreign Missions, \$61.50; Home Missions, \$34.00; Education, \$21.00; all other purposes, \$68.00.

Sunday-school—Paul D. Stone, superintendent, North Manchester, Indiana; Paul S. Brinneman, secretary, North Manchester, Indiana. Enrollment, 216; average attendance 102. Contributed to Sunday-school Department, \$5.00; all other purposes, \$2,234.24.

Christian Endeavor—Paul Brinneman, president, North Manchester; Mrs. Ivan Little, corresponding secretary, North Manchester. Members—active, 50; associate, 5; honorary, 2; total, 57. Contributed to Christian Endeavor Department, \$5.26.

NORTH WEBSTER—No pastor; Rev. J. M. Hartman was pastor last year; Chas. T. Mock, clerk, Leesburg, Indiana, R. R. 1. Membership, 42. Church building valued at \$1,800.00. One-half time preaching. Contributed to pastoral service, \$300.00; Foreign Missions, \$11.66; Home Missions, \$4.46; Education, \$40.00; all other purposes, \$11.80.

Sunday-school—John Chaney, superintendent, Leesburg, Indiana; George Mock, secretary, Leesburg, Indiana. Enrollment, 50; average attendance, 31. Contributed to all other purposes, \$46.87.

PAW PAW—Rev. Bert Page, pastor; Rev. Bert Page was pastor last year; Ben Hiner, clerk, Wabash, Indiana. Membership, 40. Received last year, 1. Church building valued at \$750.00. One-half time preaching. Contributed to pastoral service, \$450.00; Foreign Missions, \$2.00; Home Missions, \$14.60; Education, \$29.61; all other purposes, \$19.61.

Sunday-school—Miss Carrie Meyer, superintendent, Wabash, Indiana; Wilbur Dawes, secretary, Urbana, Indiana. Enrollment, 65; average attendance, 30. Contributed to all other purposes, \$63.97.

PLEASANT GROVE—No pastor; No pastor last year; T. J. John, clerk, North Manchester, Indiana. Membership, 49. Church building valued at \$2,500.00. Contributed to Education, \$2.40; all other purposes, \$18.50.

Sunday-school—Mrs. Della Judy, superintendent, North Manchester, Indiana; Miss Frances Drotz, secretary, North Manchester, Indiana. Enrollment, 61; average attendance, 25. Contributed to all other purposes, \$70.90.

PLEASANT HILL—Rev. J. C. Barrett, pastor; Rev. Herman Lewis was pastor last year; Mrs. Will Butz, clerk, Albion, Indiana. Membership, 77. Received last

year, 9. Church valued at \$3,000.00. One-half time preaching. Contributed to pastoral service, \$550.00; American Christian Convention, \$13.85; Foreign Missions, \$79.87; Home Missions, \$180.51; Education, \$42.12; all other purposes, \$38.50.

Sunday-school—John Conrad, superintendent, Ligonier, Indiana; Arthur Smolinske, secretary, Albion, Indiana. Enrollment, 120; average attendance, 66. Contributed to Sunday-school Department, \$7.00; all other purposes, \$179.50.

Christian Endeavor—Mrs. Thos. D. Stigner, president, Wawaka, Indiana; Miss Blanche Applegath, corresponding secretary, Albion, Indiana. Members—active, 20; associate, 8; total, 28. Contributed to Christian Endeavor Department, \$14.17.

PLUM TREE—No pastor; No pastor last year; Mary Dungan, clerk, Warren, Indiana, R. R. 4. Membership, 138. Received last year, 5. Church building valued at \$1,000.00. One-half time preaching. Contributed to pastoral service, \$700.00; American Christian Convention, \$5.00; Foreign Missions, \$43.25; Home Missions, \$44.15; Education, \$14.90; all other purposes, \$50.98.

Sunday-school—Fordson Shultz, superintendent, Warren, Indiana, R. R. 3; Mary Dungan, secretary, Warren, Indiana, R. R. 4. Enrollment, 106; average attendance, 67. Contributed to all other purposes, \$155.54.

Christian Endeavor—Lena Pownall, president, Warren, Indiana, R. R. 4.

SALAMONIA—No pastor; Rev. Samuel Frantz was pastor last year; Mrs. Ellen Smith, clerk, Andrews, Indiana, R. R. Membership, 80. Received last year, 2. Church building valued at \$1,500.00. One-half time preaching. Contributed to pastoral service, \$500.00; American Christian Convention, \$2.00; Foreign Missions, \$10.00; Home Missions, \$6.00; Education, \$4.25; all other purposes, \$17.85.

Sunday-school—John E. Haecker, superintendent, Andrews, Indiana; Eva Griffith, secretary, Andrews, Indiana. Enrollment, 50; average attendance, 26. Contributed to all other purposes, \$51.61.

SERVIA—Rev. J. E. Featherstone, pastor; Rev. Perry Hubartt was pastor last year; Percie Heeter, clerk, Servia, Indiana. Membership, 72. Church building valued at \$2,500.00. One-half time preaching. Contributed to pastoral service, \$600.00; Foreign Missions, \$14.50; Home Missions, \$5.85; Relief, \$12.10; all other purposes, \$3.35.

Sunday-school—J. D. Cart, superintendent, Servia, Indiana; Grace Partridge, secretary, North Manchester, Indiana. Enrollment, 95; average attendance, 65. Contributed to Sunday-school Department, \$2.47; all other purposes, \$181.64.

SIDNEY—Rev. P. Virgil Harris, pastor; No pastor last year; A. Florence Messimore, clerk, Sidney, Indiana. Membership, 63. Church building valued at \$2,000.00. One-half time preaching. Contributed to pastoral service, \$7.88; American Christian Convention, \$9.50; Foreign Missions, \$49.66; Home Missions, \$32.01; Education, \$11.69; Relief, \$25.00; all other purposes, \$39.21.

Sunday-school—Mrs. C. B. McConnell, superintendent, Sidney, Indiana; Lina Bloom, secretary, Sidney, Indiana. Enrollment, 77; average attendance, 42. Contributed to Sunday-school Department, \$8.18; all other purposes, \$88.69.

SIX MILE—Rev. H. H. Short, pastor; Rev. H. H. Short was pastor last year; Sarah Markley, clerk, 527 W. South St., Bluffton, Indiana. Membership, 163. Received last year, 30. Church building valued at \$13,000.00. Parsonage valued at \$2,000.00. Full time preaching. Contributed to pastoral service, \$1,300.00; American Christian Convention, \$9.16; Foreign Missions, \$86.06; Home Missions, \$54.04; Education, \$60.45; all other purposes, \$89.77.

Sunday-school—Ross Devore, superintendent, Bluffton, Indiana; Mildred Shoup, secretary, Bluffton, Indiana. Enrollment, 158; average attendance, 60. Contributed to Sunday-school Department, \$18.50; all other purposes, \$111.00.

Christian Endeavor—Miss Grace Smith, president, Bluffton, Indiana, R. R. 6; Miss Eva Chalfant, corresponding secretary, Bluffton, Indiana, R. R. 6. Members—active, 46; associate, 22; total, 68. Contributed to Christian Endeavor Department, \$94.16.

SPARTA—Rev. A. W. Cash, pastor; Rev. A. W. Cash was pastor last year; Mrs. J. E. Crothers, clerk, Ligonier, Indiana. Membership, 260. Received last year, 48. Church building valued at \$30,000.00. Parsonage valued at \$2,500.00. Full time preaching. Contributed to pastoral service, \$900.00; American Christian Convention, \$10.00; Foreign Missions, \$74.61; Home Missions, \$50.00; Education, \$62.30; all other purposes, \$82.61.

Sunday-school—W. W. Doll, superintendent, Ligonier, Indiana, R. R.; Russell Butler, secretary, Kimmell, Indiana. Enrollment, 181; average attendance,

\$9. Contributed to Sunday-school Department, \$3.00; all other purposes, \$363.12.

Christian Endeavor—Mr. Earl D. Clark, president, Kimmell, Indiana. Members—active, 82.

STRINGTOWN—Rev. J. M. Hartman, pastor; Rev. J. M. Hartman was pastor last year; Lillian Kilgore, clerk, Kimmell, Indiana. Membership, 31. Received last year, 1. Church building valued at \$3,000.00. One-half time preaching. Contributed to pastoral service, \$500.00; Foreign Missions, \$3.93; Home Missions, \$4.61; Education, \$2.63; Relief, \$10.00; all other purposes, \$63.50.

Sunday-school—Mrs. Mary Hull, superintendent, Kimmell, Indiana; Miss Doris Wiley, secretary, Kimmell, Indiana. Enrollment, 47; average attendance, 33. Contributed to all other purposes, \$76.54.

WAKARUSA—Rev. Clarence Defur, pastor; Rev. Jacob A. Frazier was pastor last year; Elmer Bauer, clerk, Wakarusa, Indiana. Membership, 197. Received last year, 23. Church building valued at \$18,000.00. Parsonage valued at \$2,000.00. Full time preaching. Contributed to pastoral service, \$1,696.70; American Christian Convention, \$21.00; Foreign Missions, \$307.30; Home Missions, \$92.00; Education, \$115.52; all other purposes, \$62.20.

Sunday-school—Calvin Leinhart, superintendent, Wakarusa, Indiana; Florence Hahn, secretary, Wakarusa, Indiana. Enrollment, 208; average attendance, 144. Contributed to Sunday-school Department, \$39.19; all other purposes, \$478.07.

Christian Endeavor—Moses Sailor, president, Wakarusa, Indiana; Esther Searer, corresponding secretary, Wakarusa, Indiana. Members—active, 35; honorary, 3; total, 38. Contributed to Christian Endeavor Department, \$5.00.

WARREN—Rev. H. G. Rowe, pastor; Rev. H. G. Rowe was pastor last year; S. P. Good, clerk, Warren, Indiana. Membership, 444. Received last year, 137. Church building valued at \$18,000.00. Parsonage valued at \$2,000.00. Full time preaching. Contributed to pastoral service, \$1,800.00; American Christian Convention, \$27.00; Foreign Missions, \$135.25; Home Missions, \$92.00; Education, \$211.00; all other purposes, \$427.43.

Sunday-school—Samuel P. Good, superintendent, Warren, Indiana; Effie Couch, secretary, Warren, Indiana. Enrollment, 316; average attendance, 300. Contributed to Sunday-school Department, \$22.43; all other purposes, \$730.64.

WATERFORD—No pastor; Rev. Osker Lehman was pastor last year; Mrs. Eliza A. Benner, clerk, Goshen, Indiana, R. R. 6. Membership, 40. Received last year, 3. Church building valued at \$875.00. One-half time preaching. Contributed to pastoral service, \$200.00; American Christian Convention, \$2.00; Foreign Missions, \$12.86; Home Missions, \$8.00; Education, \$8.00; all other purposes, \$19.80.

Sunday-school—E. N. Butzer, superintendent, Goshen, Indiana; Willdura Christian, secretary, Goshen, Indiana. Enrollment, 40; average attendance, 36. Contributed to all other purposes, \$62.84.

SUMMARY—Ordained ministers, 22; Licentiates, 4; Churches, 29; Membership, 3,927. Contributions: Pastoral service, \$21,561.89; American Christian Convention, \$289.01; Education, \$1,267.27; Foreign Missions, \$2,227.06; Home Missions, \$1,236.94; Federal Council, \$4.10; Relief, \$57.10; all other purposes, \$2,267.50. Sunday-schools, 29; Enrollment, 3,893. Contributed to Sunday-school Department, \$119.30. Christian Endeavor Societies, 16; Membership, 641. Contributed to Christian Endeavor Department, \$29.80. Total contributions reported, \$29,905.97. Conference offering to American Christian Convention, \$28.40.

INDIANA MIAMI RESERVE

(Reported by Secretary Hiatt)

Session of 1921—Elm Grove.

Session of 1922—South Liberty.

Officers—Rev. Wm. Cunningham, Alexandria, Ind.—President
Rev. J. W. Stewart, Alexandria, Ind.—Vice-President
Rev. J. V. Hiatt, Tiosa, Ind.—Secretary
John H. Osborn, Poneto, Ind.—Treasurer.

Trustees—L. J. Bozell, Tipton, Ind.; E. C. Coffman, Muncie, Ind.; Rev. J. E. McCorkhill, Fairmount, Ind.; Rev. Bruce Mounsey, Alexandria, Ind.; E. R. Bilby, Goldsmith, Ind.

Ministerial Examining Board—Rev. E. A. DeVore, Rev. Wm. Cunningham, Rev. Bruce Mounsey, Rev. M. M. Wiles, Rev. Ed. Smith.

Department Secretaries—Rev. E. A. DeVore—Education.

Rev. J. E. Featherstone—Missions and Church Extension.

Rev. J. E. McCorkhill—Sunday-schools.

Rev. J. W. Meyers—Publishing.

Smithson Davis—Christian Endeavor.

Chairmen of Committees—Rev. M. M. Wiles—Roll.

Rev. Ed. Smith—Moral Reform.

Rev. J. W. Stewart—Reception of Churches.

Rev. Bruce Mounsey—Grievance.

Rev. Z. McNew—Condolence.

Rev. J. E. McCorkhill—Classification of Ministers.

Rev. S. Janney—Claims.

Rev. H. Childs—Closing.

Ministers—

Boone, Lola, Kirklín, Ind.

Brown, Christopher, Parker, Ind.

Childs, Herman, Alexandria, Ind.

Clark, J. L., Summitville, Ind.

Coe, Walter, Medford, Wis.

Cox, Isaac, Ft. Smith, Arkansas.

Cunningham, Wm., Alexandria, Ind.

DeVore, E. A., Indianapolis, Ind.

Dipboye, J. W., Elwood, Ind.

Featherstone, J. E., Kokomo, Ind.

Hiatt, J. V., Tiosa, Ind.

Hinkle, A. P., Goldsmith, Ind.

Holselaw, R. F., Alexandria, Ind.

Janney, Sylvester, Alexandria, Ind.

McCorkhill, J. E., Fairmount, Ind.

McFarland, H. M., Anderson, Ind.

McNew, Z., Frankfort, Ind.

Mounsey, Bruce, Alexandria, Ind.

Myers, Wm., Frankfort, Ind.

Page, Bert, Linn Grove, Ind.

Ross, J. N., Farmland, Ind.

Snodgrass, C. W., Newcomb, Tenn.

Smith, Ed., Alexandria, Ind.

Smith, G. B., Indianapolis, Ind.

Stewart, J. W., Alexandria, Ind.

Teters, M. L., Tipton, Ind.

Wiles, M. M., Kirklín, Ind.

Wilkins, Wm., Tipton, Ind.

Winger, M. B., Bennetts Switch, Ind.

Young, H. A., Anderson, Ind.

Licentiates—

Day, Daniel, Indianapolis, Ind.

Delph, A. C., Anderson, Ind.

Hensley, D. S., Muncie, Ind.

Church, Pastor, Clerk, Offerings, Organizations

(Offerings October 1, 1920, to October 1, 1921)

ANDERSON—Rev. H. M. McFarland, pastor; Rev. H. M. McFarland was pastor last year; Roy Hanson, clerk, Anderson, Ind. Church building valued at \$1,500.00. One-half time preaching. Contributed to pastoral service, \$162.00; all other purposes, \$6.00.

Sunday-school—A. D. Neff, superintendent, Anderson, Ind.; Roy Hanson, secretary, Anderson, Ind. Enrollment, 36; average attendance, 30. Contributed to all other purposes, \$5.90.

BETHEL—Rev. Z. McNew, pastor; Rev. Z. McNew was pastor last year; F. R. Douglas, clerk, Frankfort, Ind. Church building valued at \$700.00. One-half time preaching.

Sunday-school—Bertha Patchet, superintendent, Frankfort, Ind.; Lily Patchet, secretary, Frankfort, Ind. Enrollment, 80; average attendance, 40.

BETHEL—No pastor; Rev. Bruce Mounsey was pastor last year; Sherman Stout, clerk, Gaston, Ind. Church building valued at \$1,000.00. One-fourth time preaching.

CENTER—No pastor; Rev. O. E. Oxley was pastor last year; E. Ellabarger, clerk, Center, Ind. Church building valued at \$10,000.00. One-half time preaching. Contributed to pastoral service, \$400.00; all other purposes, \$2.00.

CLARKTOWN—No pastor; No pastor last year; Lavie Mirley, clerk, Summitville, Ind. Church building valued at \$600.00. Contributed to all other purposes, \$2.00.

COMMUNITY—Rev. E. A. DeVore, pastor; Rev. E. A. DeVore was pastor last year; Earnest Smith, clerk, Indianapolis, Ind. Church building valued at \$1,000.00. Full time preaching. Contributed to pastoral service, \$200.00.

Sunday-school—Earnest Smith, superintendent, Indianapolis, Ind.; Louise Cooper, secretary, Indianapolis, Ind. Enrollment, 92; average attendance, 37. Contributed to all other purposes, \$92.36.

DUNDEE—No pastor; Rev. Arthur Williams was pastor last year; Edyth Ferguson, clerk, Alexandria, Ind., R. R. 5. Membership, 43. Received last year, 6. Church building valued at \$1,500.00. One-fourth time preaching. Contributed to pastoral service, \$75.00; Foreign Missions, \$1.00; all other purposes, \$2.00.

Sunday-school—Chas. Davis, superintendent, Alexandria, Ind., R. R. 5; Luva Hook, secretary, Alexandria, Ind., R. R. 5. Enrollment, 50; average attendance 20. Contributed to all other purposes, \$13.43.

ELM GROVE—Rev. Ed. Smith, pastor; Rev. Ed. Smith was pastor last year; Lois Samuels, clerk, Anderson, Ind. Church building valued at \$1,500.00. One-half time preaching. Contributed to pastoral service, \$328.00; all other purposes, \$3.80.

Sunday-school—T. B. McKee, superintendent, Anderson, Ind.; Dorothy Chambers, secretary, Anderson, Ind. Enrollment, 80; average attendance, 40. Contributed to all other purposes, \$5.00.

IRONWOOD—No pastor; Rev. Wm. Cunningham was pastor last year; Glenden Brown, clerk, Anderson, Ind. Membership, 103. Received last year, 7. Church building valued at \$1,000.00. One-half time preaching. Contributed to pastoral service, \$400.00; all other purposes, \$1.55.

KINGS CHAPEL—Rev. J. E. McCorkhill, pastor; Rev. J. E. McCorkhill was pastor last year; E. L. Jackson, clerk, Alexandria, Ind. Membership, 67. Received last year, 12. Church building valued at \$1,200.00. One-half time preaching. Contributed to pastoral service, \$500.00; all other purposes, \$5.00.

Sunday-school—Wm. Hiatt, superintendent, Yorktown, Ind.; Uva King, secretary, Gaston, Ind. Average attendance, 40. Contributed to all other purposes, \$11.24.

LANDESSVILLE—Rev. S. Frants, pastor; Rev. C. C. Tarr was pastor last year; Chas. Hatcher, clerk, Vanburen, Ind. Church building valued at \$1,500.00. One-half time preaching.

LINWOOD—Rev. J. H. Garretson, pastor; Rev. J. H. Garretson was pastor last year; Pearl Alexander, clerk, Linwood, Ind. Membership, 71. Received last year, 17. Church building valued at \$700.00. Contributed to pastoral service, \$126.00; American Christian Convention, \$1.56; Foreign Missions, \$19.08; Home Missions, \$1.36; all other purposes, \$2.43.

Sunday-school—Velma Thomas, superintendent, Linwood, Ind.; Dollie Warren, secretary, Linwood, Ind. Average attendance, 20.

MARION—No pastor; Rev. J. W. Stewart was pastor last year; Martha Barley, clerk, Marion, Ind. Membership, 52. Received last year, 4. Church building valued at \$2,000.00. Parsonage valued at \$240.00. One-half time preaching. Contributed to all other purposes, \$1.10.

Sunday-school—A. Michael, superintendent, Marion, Ind.; Dorothy Harley, secretary, Marion, Ind. Average attendance, 33.

MARKLEVILLE—Rev. Wm. Cunningham, pastor; Rev. Wm. Cunningham was pastor last year; R. J. Bond, clerk, Markleville, Ind. Membership, 75. Received last year, 8. Church building valued at \$2,000.00. One-fourth time preaching. Contributed to pastoral service, \$198.00; all other purposes, \$7.00.

Sunday-school—Delorias Bond, superintendent, Markleville, Ind.; Mae Dehart, secretary, Markleville, Ind. Enrollment, 60. Contributed to all other purposes, \$20.00.

MT. ZION—Rev. A. C. Delph, pastor; Rev. J. E. Featherstone was pastor last year; M. L. Clymer, clerk, Bennetts Switch, Ind. Church building valued at \$1,800.00. Contributed to pastoral service, \$180.00; American Christian Convention, \$1.00; Foreign Missions, \$1.60; Home Missions, \$2.00; Education, \$1.60; all other purposes, \$5.00.

Sunday-school—Cliff Macy, superintendent, Bennetts Switch, Ind.; U. S. Finney, secretary, Bennetts Switch, Ind. Enrollment, 53; average attendance, 30. Contributed to all other purposes, \$7.95.

MUNCIE—Rev. D. S. Hensley, pastor; Rev. J. N. Ross was pastor last year; Cora Combs, clerk, Muncie, Ind. Church building valued at \$1,500.00. Full time preaching. Contributed to pastoral service, \$329.00.

Sunday-school—Cora Combs, superintendent, Muncie, Ind.; Levina White, secretary, Muncie, Ind. Average attendance, 50.

NEW HOPE, TIPTON CO.—Rev. L. C. Winn, pastor; Rev. L. C. Winn was pastor last year; Thomas Bodkin, clerk, Tipton, Ind. Church building valued at \$1,200.00. One-half time preaching. Contributed to pastoral service, \$500.00; American Christian Convention, \$10.00; Foreign Missions, \$10.00; Home Missions, \$10.00; Education, \$10.00.

Sunday-school—F. J. Esseig, superintendent, Tipton, Ind.; Margarette Cochran, secretary, Tipton, Ind. Enrollment, 100; average attendance, 60.

NEW HOPE, WELLS CO.—No pastor; Rev. Wm. Carnes was pastor last year; Ada Star, clerk, Poneto, Ind. Church building valued at \$1,000.00. One-half time preaching. Contributed to pastoral service, \$80.00; all other purposes, \$2.00.

Sunday-school—Earl Huffman, superintendent, Keystone, Ind.; Opal Bell,

secretary, Poneto, Ind. Enrollment, 47; average attendance, 20. Contributed to all other purposes, \$12.60.

NEW ZION—Rev. Bruce Mounsey, pastor; Rev. J. E. Featherstone was pastor last year; Jaunicta Oyler, clerk, Kokomo, Ind. Church building valued at \$1,500.00. One-fourth time preaching. Contributed to pastoral service, \$204.00.

Sunday-school—G. R. Ritchey, superintendent, Kokomo, Ind.; Lucile Harrold, secretary, Kokomo, Ind. Enrollment, 58; average attendance, 50. Contributed to all other purposes, \$15.00.

PIKES PEAK—Rev. J. W. Stewart, pastor; Rev. Ed. Smith was pastor last year; Earl Hartrader, clerk, Daleville, Ind. Membership, 104. Received last year, 7. Church building valued at \$1,800.00. Contributed to pastoral service, 400.00.

Sunday-school—E. E. Moreland, superintendent, Daleville, Ind.; E. A. Richmon, secretary, Daleville, Ind.

PLEASANT VALLEY—Rev. J. W. Stewart, pastor; Rev. J. W. Stewart was pastor last year; Margaret McCormick, clerk, Middletown, Ind. Church building valued at \$800.00. One-half time preaching. Contributed to pastoral service, \$300.00; all other purposes, \$8.00.

Sunday-school—Thomas Smith, superintendent, Middletown, Ind.; Ena Hodson, secretary, Middletown, Ind. Enrollment, 123; average attendance, 40. Contributed to all other purposes, \$16.44.

REED STATION—Rev. R. F. Holsclaw, pastor; Rev. R. F. Holsclaw was pastor last year; M. S. Sollars, clerk, Muncie, Ind. Church building valued at \$800.00. Contributed to pastoral service, \$120.00; all other purposes, \$3.90.

Sunday-school—Fred Darter, superintendent, Yorktown, Ind.; Winnifred Darter, secretary, Yorktown, Ind. Enrollment, 45; average attendance, 20. Contributed to all other purposes, \$5.00.

SCOTT ADDITION—Rev. H. M. McFarland, pastor; Rev. H. A. Young was pastor last year; Dicy Cook, clerk, Alexandria, Ind. Membership, 104. Received last year, 48. Church building valued at \$1,000.00. One-half time preaching. Contributed to all other purposes, \$6.75.

Sunday-school—Edward Miller, superintendent, Alexandria, Ind.; Edyth Sayres, secretary, Alexandria, Ind. Enrollment, 75.

SOUTH LIBERTY—Rev. Bruce Mounsey, pastor; Rev. J. V. Hiatt was pastor last year; Delmer Harold, clerk, Keystone, Ind. Membership, 185. Received last year, 19. Church building valued at \$6,000.00. One-half time preaching. Contributed to pastoral service, \$583.33.

Sunday-school—John Osborn, superintendent, Poneto, Ind.; Victor Mounsey, secretary, Poneto, Ind. Enrollment, 199; average attendance, 90. Contributed to all other purposes, \$78.27.

SUGAR CREEK—Rev. Z. McNew, pastor; Rev. Lola Boone was pastor last year; L. A. King, clerk, Kirklín, Ind. Membership, 118. Received last year, 4. Church building valued at \$3,000.00. One-fourth time preaching. Contributed to pastoral service, \$180.00; American Christian Convention, \$2.50; Foreign Missions \$5.50; Home Missions, \$3.50; Education, \$2.45; all other purposes, \$2.70.

Sunday-school—Roy Wright, superintendent, Sheridan, Ind.; Walter Welman, secretary, Kirklín, Ind. Average attendance, 30. Contributed to all other purposes, \$16.50.

TEETERSBURG—Rev. Wm. Cunningham, pastor; Rev. H. M. McFarland was pastor last year; Ruby Cole, clerk, Tipton, Ind. Membership, 152. Church building valued at \$2,500.00. Contribute to pastoral service, \$480.00; all other purposes, \$10.10.

Sunday-school—Wm. Cole, superintendent, Tipton, Ind.; Ed Cloud, secretary, Tipton, Ind. Enrollment, 100; average attendance, 60. Contributed to all other purposes, \$20.00.

UNION VALLEY—Rev. J. H. Garretson, pastor; No pastor last year; Luther Long, clerk, Elwood, Ind. Church building valued at \$800.00.

WHETSTONE—Rev. J. E. McCorkhill, pastor; Rev. J. E. McCorkhill was pastor last year; Wm. Hull, clerk, Anderson, Ind. Membership, 104. Received last year, 30. Church building valued at \$2,500.00. One-half time preaching. Contributed to pastoral service, \$500.00; all other purposes, \$15.00.

Sunday-school—J. A. Whetstone, superintendent, Anderson, Ind.; Sylva Stewart, secretary, Anderson, Ind. Enrollment, 96; average attendance, 70. Contributed to all other purposes, \$48.00.

SUMMARY—Ordained ministers, 30; Licentiates, 3; Churches, 28; Membership, 1,178. Contributions: Pastoral service, \$6,245.33; American Christian Convention, \$15.06; Education, \$14.05; Foreign Missions, \$37.18; Home Missions, \$16.86; all other purposes, \$88.33. Sunday-schools, 22; Enrollment, 1,294. Total contributions reported, \$6,416.81.

MICHIGAN

(Reported by Secretary Mrs. Clara Blank)

Session of 1921—Maple Rapids.

Session of 1922—

Officers—R. C. Blank, Maple Rapids, Mich.—President.
Rev. G. W. Arnold, Lake City, Mich.—Vice-President.
Mrs. Clara Blank, Elsie, Mich., R. R. 2—Secretary.
O. M. Snyder, Maple Rapids, Mich.—Treasurer.

Department Secretaries—J. D. Smith, Perrington, Mich.—Churches.

F. Moorhouse, Traverse City, Mich.—Ministers.

Maidie Newton, Maple Rapids, Mich.—Missions.

J. L. Hudson, Middleton, Mich.—Finance.

D. A. Boatright, Maple Rapids, Mich.—Education.

W. C. Hickok, Sears, Mich.—Publications.

Ministers—

Arnold, G. W., Lake City, Mich.
Boatright, D. A., Maple Rapids, Mich.
Cotton, J., Barryton, Mich.
Haven, A. A., Avar, Mich.
Hickok, W. C., Sears, Mich.
Miller, Elza.
Moorhouse, F., 220 Tenth St., Traverse City,
Mich.
Norris, D. K.
Patterson, H. H., Almont, Mich.

Pomeroy, Elsie, Hersey, Mich.
Pomeroy, E. L., Hersey, Mich.
Preston, M. A., Hesperia, Mich.
Reedy, Emma, Evart, Mich.
Schirlitz, Louis.
Simpson, P. H.
Soule, J. C., Romeo, Mich.
VanWagner, E. B., Bellaire, Mich.
White, H. E., Brown City, Mich.

Licentiates—

Norris, D. K.

Church, Pastor, Clerk, Offerings, Organizations

(Offerings October 1, 1920, to October 1, 1921)

EUREKA—Rev. L. A. Fisher, supply pastor; Supply pastor last year; R. H. Silvernail, clerk, St. Johns, Mich., R. R. 11. Membership, 50. Part time preaching. Contributed to pastoral service, \$300.00; American Christian Convention, \$3.65; all other purposes, \$300.00.

Sunday-school—Mrs. O. P. Ingersoll, superintendent, Eureka, Mich.; Verda Russell, secretary, Elsie, Mich., R. R. 5. Enrollment, 40. Contributed to all other purposes, \$43.35.

FOREST HILL—Rev. G. W. Arnold, pastor; Rev. Claude Van Voist was pastor last year; Rosa F. Barner, clerk, Lake City, Mich. Membership, 73. Contributed to pastoral service, \$140.00; Foreign Missions, \$3.00.

Sunday-school—Ida Smith, superintendent, Lake City, Mich., R. R. 2; Jennie Hower, secretary, Manton, Mich., R. R. 5. Enrollment, 50. Contributed to Sunday-school Department, \$2.00; all other purposes, \$16.52.

HERSEY—Rev. E. L. Pomeroy, pastor; Rev. E. L. Pomeroy was pastor last year; R. B. Sturdivant, clerk, Hersey, Mich. Membership, 18. Contributed to all other purposes, \$55.00.

LEXINGTON—Rev. Anna Puritan, pastor; Rev. Anna Puritan was pastor last year; Martin Cummings, clerk, Lexington, Mich. Membership, 7. Contributed to pastoral service, \$200.00; American Christian Convention, \$1.00; all other purposes, \$50.00.

Sunday-school—(No report.)

MAPLE RAPIDS—No pastor; No pastor last year; O. M. Snyder, clerk, Maple Rapids, Mich. Membership, 143. Contributed to pastoral service, \$92.24; Foreign Missions, \$27.72; Home Missions, \$27.00; all other purposes, \$269.15.

Sunday-school—(No report.)

MIDDLETON—No pastor; Rev. John R. Latchaw was supply pastor last year; Nettie Naldrett, clerk, Middleton, Mich. Membership, 90. Contributed to pastoral service, \$233.09; Foreign Missions, \$2.50; Home Missions, \$2.50; all other purposes, \$320.00.

Sunday-school—Ira Wood, superintendent, Ithaca, Mich.; Geroldine Mert, secretary, Middleton, Mich. Enrollment, 102. Contributed to all other purposes, \$90.00.

ROMEO—Rev. H. Remington, pastor; Rev. W. C. Hickok was pastor last year; John C. Soule, clerk, Rome, Mich. Membership, 38. Contributed to pastoral service, \$96.88; all other purposes, \$62.13.

Sunday-school—Mrs. Carrie Webster, superintendent, Romeo, Mich.; Genevieve Webster, secretary, Romeo, Mich. Enrollment, 33. Contributed to all other purposes, \$15.00.

SUMMARY—Ordained ministers, 18; Licentiates, 1; Churches, 7; Membership, 419. Contributions; Pastoral service, \$1,062.21; American Christian Convention, \$4.65; Foreign Missions, \$33.22; Home Missions, \$29.50; all other purposes, \$1,056.28. Sunday-schools, 6; Enrollment, 225; Contributed to Sunday-school Department, \$2.00. Total contributions reported, \$2,187.86. Conference offering to American Christian Convention, \$6.26.

NORTHWESTERN INDIANA

(Reported by Secretary Walker)

Session of 1921—Pipe Creek Church.

Session of 1922—Twelve Mile Church.

Officers—Rev. George D. Foster, Tipton, Ind.—President.
Rev. B. A. Kaufman, 909 S. Buckeye St., Kokomo, Ind.—Vice-President.
Rev. J. Harley Walker, Galveston, Ind.—Secretary.
Miss Marion Moor, Young America, Ind.—Assistant Secretary.
William Deamer, Rochester, Ind.—Treasurer.

Department Secretaries—Rev. H. Russel Jay, Terre Haute, Ind.—Secretary.
Rev. D. A. Cook, Alexandria, Ind.—Missions.
Rev. Everette Nixon, S. Courtland Ave., Kokomo, Ind.—Christian Endeavor.
Rev. A. M. Thomas, Walton, Ind.—Education.
Rev. L. C. Winn, Tipton, Ind., R. R. 4.—Moral Reform.
Rev. C. E. McCoy, Walton, Ind.—Finance and Relief.
C. M. Harness, Galveston, Ind., R. R. 1—Publications.
Henry Baugher—Conference Editor.

Ministers—

Cook, D. A., Alexandria, Ind.
Feece, William, Culver, Ind.
Foster, Geo. D., Tipton, Ind.
Francis, J. C., West Liberty, Ohio.
Jay, H. R., Terre Haute, Ind.
Kaufman, B. A., 909 S. Buckeye St., Kokomo, Ind.
Mason, Roscoe, Veedersburg, Ind.
McCoy, C. E., Walton, Ind.
Nixon, Everette, S. Courtland Ave., Kokomo, Ind.
Rupe, J. C., Argos, Ind.

Sparks, A. W., Defiance, Ohio.
Thomas, A. M., Walton, Ind.
Walker, J. Harley, Galveston, Ind.
Wearly, Robert E., Trotwood, Ohio.
Winn, L. C., Tipton, Ind., R. R. 4.

Licentiate—

Perkins, Cornelius.

Associates—

Featherstone, J. E., 743 S. Courtland Ave., Kokomo, Ind.
Lucas, R. E., Lehanon, Ind.

Church, Pastor, Clerk, Offerings, Organizations

(Offerings October 1, 1920, to October 1, 1921)

ANTIOCH—Rev. R. E. Lucas, pastor; Rev. R. E. Lucas was pastor last year; Ira Hofferbert, clerk, Swayzee, Ind., R. R. 3. Membership, 99. Church building valued at \$2,000.00. One-half time preaching. Contributed to pastoral service, \$800.00; American Christian Convention, \$4.90; Foreign Missions, \$35.40; Home Missions, \$8.06; all other purposes, \$7.85.

Sunday-school—Alva W. Thraikill, superintendent, Swayzee, Ind.; Miss Mary DeVore, secretary, Swayzee, Ind. Enrollment, 126; average attendance, 74.

ARGOS—Rev. L. E. Dull, pastor; Rev. H. Russel Jay was pastor last year; Elda Sissel, clerk, Argos, Ind. Membership, 305. Church building valued at \$10,000.00. Parsonage valued at \$2,500.00. Full time preaching.

Sunday-school—John Wickizer, superintendent, Argos, Indiana; Mary Lipps, secretary, Argos, Ind. Enrollment, 168. Contributed to all other purposes, \$91.00.

BLOOMINGSBURG—Rev. Geo. D. Foster, pastor; Rev. Geo. D. Foster was pastor last year; Mrs. Chas. Jones, clerk, Rochester, Ind. Membership, 60. Received last year, 13. Church building valued at \$2,500.00. One-half time preaching. Contributed to pastoral service, \$525.00; American Christian Convention, \$6.25; Foreign Missions, \$6.25; Home Missions, \$6.25; Education, \$6.25.

Sunday-school—(1921)—J. D. Finney, superintendent, Tiosa, Ind.; Wonda Bowman, secretary, Rochester, Ind. Enrollment, 100; average attendance, 40.

BUFFALO—Rev. D. A. Cook, pastor; Rev. D. A. Cook was pastor last year; A. G. Conroy, clerk, Buffalo, Ind. Membership, 82. Received last year, 13. Church

building valued at \$1,800.00. One-fourth time preaching. Contributed to pastoral service, \$154.00; all other purposes, \$6.60.

Sunday-school—Floyd Van Meter, superintendent, Monticello, Ind., R. R. 3; Ben Moore, secretary, Monticello, Ind., R. R. 1. Enrollment, 105; average attendance, 51.

Christian Endeavor—(1921)—Floyd Van Meter, president, Francesville, Ind.; Miss Hazel Helfrich, corresponding secretary, Francesville, Ind.

BURROWS—Rev. C. E. McCoy, pastor; Rev. C. E. McCoy was pastor last year; J. W. Smith, clerk, Burrows, Ind. Membership, 53. Received last year, 1. Church building valued at \$3,000.00. One-half time preaching. Contributed to pastoral service, \$400.00; American Christian Convention, \$2.35; Foreign Missions, \$38.00; Education, \$4.50.

Sunday-school—J. M. Cox, superintendent, Burrows, Ind.; Gladys Cox, secretary, Burrows, Ind. Enrollment, 79; average attendance, 36.

Christian Endeavor—J. W. Smith, president, Burrows, Ind.; Gladys Cox, corresponding secretary, Burrows, Ind. Members, 24.

CROOKED CREEK—Rev. Chas. McCoy, pastor; Rev. Chas. McCoy was pastor last year; James W. Gray, clerk, Royal Center, Ind. Received last year, 2. Church building valued at \$2,000.00. One-half time preaching. Contributed to pastoral service, \$400.00; American Christian Convention, \$4.65; Foreign Missions, \$3.80; Home Missions, \$11.10; Education, \$4.15.

Sunday-school—James W. Gray, superintendent, Royal Center, Ind.; Olive Spencer, secretary, Royal Center, Ind. Enrollment, 80; average attendance, 50. Contributed to Sunday-school Department, \$5.00.

DARROUGH CHAPEL—Rev. Everette Nixon, pastor; Rev. Everette Nixon was pastor last year; Bertha Wells, clerk, Kokomo, Ind. Membership, 5. Received last year, 27. Church building valued at \$1,500.00. Preaching every Wednesday evening. Contributed to pastoral service, \$240.00.

DEER CREEK—Rev. Everette Nixon, pastor; Rev. Everette Nixon was pastor last year; Emerson Folk, clerk, Galveston, Ind., R. R. 1. Membership, 150. Received last year, 13. Church building valued at \$5,000.00. One-half time preaching. Contributed to pastoral service, \$700.00; American Christian Convention, \$7.00; Foreign Missions, \$58.00; Education, \$7.00; Federal Council, \$2.00; all other purposes, \$35.00.

Sunday-school—J. Harley Walker, superintendent, Galveston, Ind., R. R. 1; Roscoe Crites, secretary, Galveston, Ind., R. R. 1. Enrollment, 120; average attendance, 97. Contributed to Sunday-school Department, \$2.00; all other purposes, \$10.75.

Christian Endeavor—J. Harley Walker, president, Galveston, Ind.; Miss Lucile McBride, corresponding secretary, Galveston, Ind. Members—active, 30; associate, 10; total, 40. Contributed to Christian Endeavor Department, \$2.00.

GREENTOWN—Rev. D. O. Coy, pastor; Rev. U. S. Johnson was pastor last year; Wm. Duncan, clerk, Greentown, Ind. Membership, 110. Received last year, 15. Church building valued at \$12,000.00. One-half time preaching. Contributed to pastoral service, \$850.00; American Christian Convention, \$1.50; Foreign Missions, \$10.00; Home Missions, \$8.49; Education, \$8.91; all other purposes, \$18.00.

Sunday-school—Clyde Huntsinger, superintendent, Greentown, Ind., R. R. 2; E. D. Fleming, secretary, Greentown, Ind. Enrollment, 120; average attendance, 82. Contributed to all other purposes, \$7.18.

HICKORY GROVE—Rev. A. W. Sparks, pastor; Rev. R. E. Wearly was pastor last year; Walter H. Casad, clerk, Monticello, Ind., R. R. 4. Membership, 150. Received last year, 2. Church building valued at \$6,000.00. Full time preaching. Contributed to pastoral service, \$1,500.00; American Christian Convention, \$6.62; Foreign Missions, \$56.09; Home Missions, \$46.00.

Sunday-school—(1921)—George Sites, superintendent, Monticello, Ind., R. R.; Emma Briney, secretary, Delhi, Ind., R. R. 1. Enrollment, 112; average attendance, 58.

KOKOMO—Rev. B. A. Kaufman, pastor; Rev. B. A. Kaufman was pastor last year; Mrs. G. R. Hollingsworth, clerk, Kokomo, Ind., 304 East Marklin Ave. Membership, 110. Received last year, 14. Church building valued at \$10,000. Full time preaching. Contributed to pastoral service, \$840.00; American Christian Convention, \$3.00; Foreign Missions, \$31.12; Home Missions, \$33.30; Education, \$6.00; Relief, \$23.00; all other purposes, \$26.00.

Sunday-school—Alex M. Gray, superintendent, Kokomo, Ind., 739 S. Market; Jenness Hatten, secretary, Kokomo, Ind., 630 S. Union. Enrollment, 81; average attendance, 60.

NEW BETHEL—Rev. Sylvester Janney, pastor; Rev. Sylvester Janney was pastor last year; Mrs. Ray Ezra, clerk, Francesville, Ind. Membership, 25. Received

last year, 25. Church building valued at \$1,500.00. One-fourth time preaching. Contributed to pastoral service, \$160.00; Foreign Missions, \$6.17; Home Missions, \$3.00; all other purposes, \$6.35.

Sunday-school—(1921)—Ray Ezra, superintendent, Francesville, Ind., R. R. 4; Ada White, secretary, Francesville, Ind., R. R. 2.

NEW WAVERLY—Rev. C. C. Tarr, pastor; Rev. C. C. Tarr was pastor last year; Otis G. Applegate, clerk, New Waverly, Ind. Membership, 65. Received last year, 11. Church building valued at \$2,000.00. One-half time preaching. Contributed to pastoral service, \$450.00; American Christian Convention, \$4.00; Foreign Missions, \$3.32; Home Missions, \$9.47; Education, \$5.71; all other purposes, \$15.40.

OAKLAND—Rev. Geo. D. Foster, pastor; Rev. Geo. D. Foster was pastor last year; Leona Parker, clerk, Ora, Ind. Membership, 25. Church building valued at \$2,500.00. One-half time preaching. Contributed to pastoral service, \$300.00; American Christian Convention, \$5.00; Foreign Missions, \$5.00; Home Missions, \$5.00; Education, \$5.00; all other purposes, \$5.00.

Sunday-school—Eli McNeal, superintendent, Russiaville, Ind.; Leona Parker, secretary, Russiaville, Ind. Enrollment, 30; average attendance, 18.

ORA—Rev. Z. McNew, pastor; No pastor last year; Mrs. Mary Parker, clerk, Ora, Ind. Membership, 40. Church building valued at \$1,000.00.

Sunday-school—Mrs. Martha Parker, superintendent, Ora, Ind.; Leona Klatt, secretary, Ora, Ind. Enrollment, 50; average attendance, 43. Contributed to Sunday-school Department, \$5.00; all other purposes, \$17.76.

PIPE CREEK—Rev. A. M. Thomas, pastor; Rev. A. M. Thomas was pastor last year; Amos Helvie, clerk, Onward, Ind. Membership, 62. Church building valued at \$15,000.00. One-half time preaching. Contributed to pastoral service, \$400.00.

Sunday-school—Amos Helvie, superintendent, Onward, Ind.; Mrs. Floyd Cotterman, secretary, Peru, Ind., R. R. 7. Enrollment, 65; average attendance, 50. Contributed to Sunday-school Department, \$1.00.

ROCK CREEK VALLEY—Rev. R. E. Lucas, pastor; Rev. R. E. Lucas was pastor last year; W. H. Richardson, clerk, Logansport, Ind., R. R. 9. Membership, 65. Church building valued at \$4,000.00. One-half time preaching. Contributed to pastoral service, \$800.00; Foreign Missions, \$49.95; Home Missions, \$13.50; Education, \$17.35.

Sunday-school—W. H. Richason, superintendent, Logansport, Ind., R. R. 9; John Hilabrand, secretary, Logansport, Ind., R. R. 9. Enrollment, 85; average attendance, 60. Contributed to all other purposes, \$13.50.

SAND BANK—Rev. L. C. Winn, pastor; Rev. L. C. Winn was pastor last year; G. A. Hunt, clerk, Tipton, Ind. Membership, 50. Received last year, 8. Church building valued at \$1,500.00. One-half time preaching. Contributed to pastoral service, \$500.00; American Christian Convention, \$5.00; Foreign Missions, \$6.60; Home Missions, \$7.10.

Sunday-school—R. L. Haskett, superintendent, Tipton, Ind., R. R. 2; Ula Hoover, secretary, Tipton, Ind., R. R. 2. Enrollment, 45; average attendance, 37. Contributed to Sunday-school Department, \$5.00; all other purposes, \$28.30.

SHILOH—Rev. Hutsinger, pastor; Rev. Walter Fasnacht was pastor last year; Mrs. Nellie R. Leach, clerk, Royal Center, Ind., R. R. 4. Membership, 70. Church building valued at \$1,500.00. One-fourth time preaching. Contributed to pastoral service, \$220.00; American Christian Convention, \$6.00; Foreign Missions, \$6.00; Home Missions, \$7.80; Education, \$12.00; all other purposes, \$13.00.

Sunday-school—A. O. Brant, superintendent, Royal Center, Ind., R. R. 4; Ruth Ross, secretary, Logansport, Ind., R. R. 10. Enrollment, 84; average attendance, 47. Contributed to Sunday-school Department, \$2.00; all other purposes, \$2.00.

TIOSA—Rev. J. V. Hiatt, pastor; Rev. J. V. Hiatt was pastor last year; Luella E. Matchett, clerk, Tiosa, Ind.

Sunday-school—Carl Martin, superintendent, Tiosa, Ind.; Fay Wolford, secretary, Tiosa, Ind. Enrollment, 70; average attendance, 50. Contributed to all other purposes, \$9.45.

TIPPECANOE—Rev. D. A. Cook, pastor; Rev. D. A. Cook was pastor last year; Dennis Miller, clerk, Winnamac, Ind., R. R. 2. Membership, 50. Received last year, 9. Church building valued at \$2,500.00. One-fourth time preaching. Contributed to pastoral service, \$210.00; all other purposes, \$3.60.

Sunday-school—(1921)—Charles Wood, superintendent, Winamac, Ind.; Zuma Cotner, secretary, Winamac, Ind. Enrollment, 55; average attendance, 30.

TWELVE MILE—Rev. D. A. Cook, pastor; Rev. D. A. Cook was pastor last year; Levi Maus, clerk, Twelve Mile, Ind. Membership, 83. Received last year, 1. Church building valued at \$1,000.00. One-half time preaching. Contributed to pastoral service, \$400.00; American Christian Convention, \$20.00; Foreign Missions, \$5.00; Home Missions, \$4.13; Education, \$2.50; all other purposes, \$7.50.

Sunday-school—(1921)—L. A. Rimpler, superintendent, Twelve Mile, Ind., R. R.; Elsie Rimpler, secretary, Twelve Mile, Ind., R. R. Enrollment, 45; average attendance, 32.

YOUNG AMERICA—Rev. Everette Nixon, pastor; Rev. Everette Nixon was pastor last year; Millie K. Delp, clerk, Young America, Ind. Membership, 61. Received last year, 31. Church building valued at \$5,000. One-half time preaching. Contributed to pastoral service, \$700.00; American Christian Convention, \$13.25; Foreign Missions, \$17.81; Home Missions, \$12.70; Education, \$5.00; Federal Council, \$5.45; Relief, \$11.50.

Sunday-school—Mincher Pickett, superintendent, Russiaville, R. R. 4; Lee M. Peter, secretary, Galveston, Ind., R. R. 2. Enrollment, 87; average attendance, 64. Contributed to Sunday-school Department, \$2.00; all other purposes, \$10.41.

SUMMARY—Ordained ministers, 14; Licentiates, 1; Churches, 22; Membership, 1,755. Contributions: Pastoral service, \$10,549.00; American Christian Convention, \$91.57; Education, \$85.62; Foreign Missions, \$338.06; Home Missions, \$214.25; Federal Council, \$7.45; Relief, \$34.50; all other purposes, \$144.30. Sunday-schools, 20; Enrollment, 1,645. Contributed to Sunday-school Department, \$7.00. Christian Endeavor Societies, 3; Membership, 40. Contributed to Christian Endeavor Department, \$2.00. Total contributions reported, \$11,473.75. Conference offering to American Christian Convention, \$14.25.

SOUTHERN INDIANA

(Reported by Secretary Martin)

Session of 1921—New Liberty Church.

Session of 1922—Bethsaida Church.

Officers—Rev. Clarence Defur, Wakarusa, Indiana—President.
Alva Carter, Ft. Branch, Indiana—Vice-President.
Casey J. Martin, Poseyville, Indiana, R. R. 2—Secretary.
Carl Shaw, Cynthiaana, Indiana—Treasurer.

Ministers—
Bennett, E. E., Cynthiaana, Ind. Defur, Clarence, Wakarusa, Ind.
Mahan, C. N., Merom, Ind.

Church, Pastor, Clerk, Offerings, Organizations

(Offerings October 1, 1920, to October 1, 1921)

BETHSAIDA—Rev. Charles Mahan, pastor; Rev. John Harper was pastor last year; Fred Whelan, clerk, New Harmony, Ind. Membership, 72. Received last year, 8. Church building valued at \$3,000.00. One-fourth time preaching. Contributed to pastoral service, \$300.00; American Christian Convention, \$1.00; Foreign Missions, \$8.00; Home Missions, \$3.47; Education, \$5.28; all other purposes, \$56.31.

Sunday-school—A. M. Overton, superintendent, New Harmony, Ind.; Lena Montgomery, secretary, Stewartville, Ind. Enrollment, 35; average attendance, 25. Contributed to all other purposes, \$19.77.

CYNTHIANA—Rev. E. E. Bennett, pastor; Rev. E. E. Bennett was pastor last year; Lily Williams, clerk, Cynthiaana, Ind. Membership, 130. Received last year, 1. Parsonage valued at \$1,000.00. One-half time preaching. Contributed to American Christian Convention, \$25.61; Foreign Missions, \$34.15; Home Missions, \$42.68; Education, \$17.19; all other purposes, \$1,422.95.

Sunday-school—Casey J. Martin, superintendent, Poseyville, Ind., R. R. 2; Walter Rutter, secretary, Cynthiaana, Ind. Enrollment, 85; average attendance, 65. Contributed to Sunday-school Department, \$7.15; all other purposes, \$122.15.

Christian Endeavor—Robert Truman, president, Cynthiaana, Ind.; Edna Jarrett, corresponding secretary, Cynthiaana, Ind. Members—active, 17; honorary, 2; total, 19. Contributed to Christian Endeavor Department, \$13.00.

HAUBSTADT—No pastor; Rev. G. R. Hammond was pastor last year; Stella Hunter, clerk, Haubstadt, Ind. Membership, 72. Received last year, 18. Church building valued at \$3,500.00. Parsonage valued at \$2,000.00. One-half time preaching. Contributed to pastoral service, \$500.00; Foreign Missions, \$9.46; Home Missions, \$12.35; Education, \$10.20; Relief, \$14.45; all other purposes, \$54.46.

Sunday-school—G. M. Cleveland, superintendent, Haubstadt, Ind.; Ina Yeager, secretary, Haubstadt, Ind. Enrollment, 70; average attendance, 35. Contributed to all other purposes, \$56.20.

NEW LIBERTY—Rev. E. E. Bennett, Rev. E. E. Bennett was pastor last year; Carl Shaw, clerk, Cynthiana, Ind. Membership, 111. Church building valued at \$5,000.00. One-half time preaching. Contributed to pastoral service, \$600.00; American Christian Convention, \$6.68; Foreign Missions, \$8.90; Home Missions, \$11.12; Education, \$4.45; Federal Council, \$2.00; Relief, \$14.90; all other purposes, \$69.00.

Sunday-school—Miss Lurah Epperson, superintendent, Cynthiana, Ind.; Louise Epperson, secretary, Haubstadt, Ind. Enrollment, 89; average attendance, 62. Contributed to all other purposes, \$398.85.

UNION—No pastor; Rev. G. R. Hammond was pastor last year; (1921) Fred Esmier, clerk, Evansville, Ind., R. R. A. Membership, 74. Received last year, 15. Church building valued at \$5,000.00. One-half time preaching. Contributed to pastoral service, \$500.00; American Christian Convention, \$2.00; Foreign Missions, \$4.74; Home Missions, \$2.00; Education, \$3.33; Relief, \$10.00; all other purposes, \$2.00.

Sunday-school—Fred Esmier, superintendent, Evansville, Ind., R. R. A.; Robert Melloy, secretary, Evansville, Ind., R. R. A. Enrollment, 64; average attendance, 34. Contributed to all other purposes, \$51.76.

SUMMARY—Ordained ministers, 3; Churches, 5; Membership, 459. Contributions: Pastoral service, \$1,900.00; American Christian Convention, \$35.29; Education, \$40.45; Foreign Missions, \$65.25; Home Missions, \$71.62; Federal Council, \$2.00; Relief, \$39.35; all other purposes, \$1,604.72. Sunday-schools, 5; Enrollment, 343; Contributed to Sunday-school Department, \$7.15. Christian Endeavor Societies, 1; Membership, 19; Contributed to Christian Endeavor Department, \$13.00. Total contributions reported, \$3,778.83. Conference offering to American Christian Convention, \$5.65.

WESTERN INDIANA

(Reported by Secretary Gott)

Session of 1921—Manson, Ind.

Session of 1922—

Officers—Rev. W. P. Kibbey, Advance, Ind.—President.

Rev. O. V. Rector, Advance, Ind.—Vice-President.

—Secretary.

E. M. Henderson, Lebanon, Ind.—Treasurer.

Department Secretaries—Rev. W. S. Alexander, Merom, Ind.—Education.

—Publications.

Rev. G. T. Walter, Mellott, Ind.—Christian Endeavor.

Mrs. Ellen Taylor, Zionsville, Ind.—Sunday-schools.

J. T. West, Sharpsville, Ind.—Relief.

Sam Cash, Sheridan, Ind.—Finance.

Mrs. Retha Henderson, Lebanon, Ind.—Missions.

Conference Trustees—D. G. Caplinger, Advance, Ind.; E. M. Henderson, Lebanon,

Ind.
Kirk Phillips, Frankfort, Ind.

Nominee Trustees Union Christian College—G. W. Buff, Sullivan, Ind.; J. M. Carpenter, Veedersburg, Ind.; J. T. Murphy, Lebanon, Ind.; N. J. Cooper, Merom, Ind.; Charles Taylor, Zionsville, Ind.; J. V. McKnight, Veedersburg, Ind.

Conference Executive Board—W. P. Kibbey, President; ———— President Board of Trustees; Mrs. Ellen Taylor; Rev. W. S. Alexander, Rev. G. T. Walters; Sam Cash; Mrs. Retha Henderson, R. H. Gott.

Ministers—

Bailey, H. L., Bradford, Ohio.

Baldwin, C. F., Lebanon, Ind.

Board, J. S., Veedersburg, Ind.

Click, F. M., Indianapolis, Ind.

Fry, Susie V., Utsunomayi, Japan.

Gillespie, T. C., Staunton, Ind.

Hendershot, W. H., Towanda, Kan.

House, A. E., Linden, Ind.

Howard, C. E., Veedersburg, Ind.

Kibbey, W. P., Advance, Ind.

Lawson, E. L., Defiance, Ohio.

Lucas, R. E., Lebanon, Ind.

Martin, W. H., Dayton, Ohio.

McKnight, W. Q., Sendai, Japan.

Rector, O. V., Advance, Ind.

Rupert, W. H., Brazil, Ind.

Woodworth, A. D., Tokyo, Japan.

Woodv, G., Darlington, Ind.

Van Zant, G. R., Darlington, Ind.

Zenor, W. H., Lebanon, Ind.

Licentiates—

Gregory, J. F., Advance, Ind.

Hayes, Mrs. B. O., Center, Ind.

Lake, Mrs. M. J., Hillsdale, Ind.

Roberts, W. W., Crawfordsville, Ind.

Students—

Mrs. Carrie Bever, Advance, Ind.

Mr. Emory Proffett, Advance, Ind.

Mr. Norval Kern, Lebanon, Ind.

ADVANCE—Rev. O. V. Rector, pastor; Rev. O. V. Rector was pastor last year; E. R. Proffitt, clerk, Advance, Ind. Membership, 187. Received last year, 3. Church building valued at \$6,000.00. Parsonage valued at \$2,000.00. One-half time preaching. Contributed to pastoral service, \$800.00; American Christian Convention, \$25.00; Foreign Missions, \$86.66; Home Missions, \$125.00; Education, \$45.00; Relief, \$5.00; all other purposes, \$155.00.

Sunday-school—W. H. Johnson, superintendent, Advance, Ind.; Geneva Burns, secretary, Advance, Ind. Enrollment, 192; average attendance, 125. Contributed to all other purposes, \$92.50.

ANTIOCH—Rev. J. A. Frazier, pastor; Rev. C. E. Defur was pastor last year; Mrs. Bert Kern, clerk, Frankfort, Ind. Membership, 249. Received last year, 17. One-half time preaching. Contributed to pastoral service, \$1,110.00; American Christian Convention, \$10.00; Foreign Missions, \$67.75; Home Missions, \$30.00; Education, \$20.94; Relief, \$2.00; all other purposes, \$376.51.

Sunday-school—O. G. Kirkpatrick, superintendent, Frankfort, Ind.; Ruth McIntire, secretary, Frankfort, Ind. Enrollment, 210; average attendance, 135.

BEE RIDGE—No pastor; Rev. R. H. Gott was pastor last year; Mrs. R. H. Biggs, clerk, Brazil, Ind. Membership, 64. Received last year, 4. Church building valued at \$1,000.00. One-half time preaching. Contributed to pastoral service, \$480.00; American Christian Convention, \$1.50; Foreign Missions, \$3.87; Home Missions, \$5.20; Education, \$4.03; Federal Council, \$3.35.

Sunday-school—William Logsdon, superintendent, Brazil, Ind.; Helen Rupert, secretary, Brazil, Ind. Enrollment, 74; average attendance, 56. Contributed to Sunday-school Department, \$2.00; all other purposes, \$24.00.

BROWNS WONDER—Rev. W. P. Kibbey, pastor; Rev. W. P. Kibbey was pastor last year; Vern McKinney, clerk, Lebanon, Ind. Membership, 70. Received last year, 5. Church building valued at \$2,000.00. One-half time preaching. Contributed to pastoral service, \$500.00; American Christian Convention, \$2.75; Foreign Missions, \$10.22; Home Missions, \$9.00; Education, \$6.00; all other purposes, \$57.72.

Sunday-school—Albert Wills, superintendent, Lebanon, Ind.; Herschel Perkins, secretary, Lebanon, Ind. Average attendance, 35. Contributed to all other purposes, \$7.00.

CENTER—Rev. A. E. House, pastor; Rev. A. E. House was pastor last year; A. W. Dazey, clerk, New Richmond, Ind. Membership, 149. Received last year, 1. Church building valued at \$2,500.00. One-half time preaching. Contributed to pastoral service, \$441.60; American Christian Convention, \$4.95; Foreign Missions, \$8.00; Home Missions, \$10.40; Education, \$3.00; all other purposes, \$41.35.

Sunday-school—A. W. Dazey, superintendent, New Richmond, Ind.; Miss Zelda Merritt, secretary, New Richmond, Ind. Enrollment, 91; average attendance, 40. Contributed to all other purposes, \$18.00.

Christian Endeavor—Elsie Fulwider, corresponding secretary, New Richmond, Ind.

CHRISTIAN CHAPEL—Rev. G. Woody, pastor; Rev. M. M. Wiles was pastor last year; Miss Edith Robison, clerk, Kirklín, Ind. Membership, 60. Church building valued at \$3,000.00. One-half time preaching. Contributed to pastoral service, \$300.00; Foreign Missions, \$6.85; all other purposes, \$93.05.

Sunday-school—Everett L. Johnson, superintendent, Kirklín, Ind.; Miss Edna Tucker, secretary, Kirklín, Ind. Enrollment, 49; average attendance, 25. Contributed to all other purposes, \$23.35.

CHRISTIAN LIBERTY—Rev. W. H. Zenor, pastor; Rev. G. Woody was pastor last year; Ross Hollingsworth, clerk, Sheridan, Ind. Membership, 107. Received last year, 3. Church building valued at \$4,000.00. One-half time preaching. Contributed to pastoral service, \$480.00; American Christian Convention, \$5.00; Foreign Missions, \$10.00; Home Missions, \$7.63; Education, \$5.00; Relief, \$9.25.

Sunday-school—Judson West, superintendent, Lebanon, Ind.; Ethel Deer, secretary, Sheridan, Ind. Enrollment, 79; average attendance, 68.

CROYS CREEK—Rev. C. N. Mahan, pastor; Rev. C. N. Mahan was pastor last year; C. S. Johnson, clerk, Reelsville, Ind. Membership, 80. Church building valued at \$1,500.00. One-half time preaching. Contributed to pastoral service, \$500.00; American Christian Convention, \$2.50; Foreign Missions, \$8.75; Home Missions, \$13.00; Education, \$1.75; all other purposes, \$6.00.

Sunday-school—H. H. Boyd, superintendent, Brazil, Ind.; Hilda Mass, secretary, Brazil, Ind. Enrollment, 88; average attendance, 26. Contributed to Sunday-school Department, \$1.75.

DARLINGTON—Rev. G. R. Van Zant, pastor; Rev. G. R. Van Zant was pastor last year; Miss Ina L. Bowers, clerk, Darlington, Ind. Membership, 146. Received last year, 17. Church building valued at \$4,000.00. Full time preaching.

Contributed to pastoral service, \$1,000.00; American Christian Convention, \$7.40; Foreign Missions, \$37.10; Home Missions, \$29.49; Education, \$10.45; all other purposes, \$114.76.

Sunday-school—J. B. Cooper, superintendent, Darlington, Ind.; Miss Mary Anderson, secretary, Darlington, Ind. Enrollment, 139; average attendance, 94. Contributed to all other purposes, \$38.45.

Christian Endeavor—Mary Anderson, corresponding secretary, Darlington, Ind.

ELM GROVE—(Manson)—No pastor; Rev. Clarence Defur was pastor last year; Russell P. Price, clerk, Frankfort, Ind. Membership, 90. Received last year, 12. Church building valued at \$3,000.00. One-half time preaching. Contributed to pastoral service, \$750.00; American Christian Convention, \$6.00; Foreign Missions, \$18.35; Home Missions, \$15.13; Education, \$7.00; all other purposes, \$68.55.

Sunday-school—Harry Trees, superintendent, Frankfort, Ind.; Helen Barnett, secretary, Frankfort, Ind. Enrollment, 162; average attendance, 75. Contributed to all other purposes, \$170.40.

FAIRVIEW—Rev. D. O. Coy, pastor; Rev. D. O. Coy was pastor last year; Clara A. Miller, clerk, Lebanon, Ind., R. R. 7. Membership, 126. Received last year, 10. Church building valued at \$16,000.00. One-half time preaching. Contributed to pastoral service, \$400.00; American Christian Convention, \$2.25; Foreign Missions, \$8.20; Home Missions, \$13.50; Education, \$3.00; all other purposes, \$62.86.

Sunday-school—V. M. Pragun, superintendent, Lebanon, Ind.; Olive Miller, secretary, Lebanon, Ind. Enrollment, 130; average attendance, 75. Contributed to all other purposes, \$46.00.

Christian Endeavor—Mary Moorehouse, corresponding secretary, Lebanon, Ind.

GARFIELD—No pastor; Rev. O. R. Mason, was pastor last year; Mrs. Verna Moore Coural, clerk, Darlington, Ind. Membership, 85. Received last year, 10. Church building valued at \$1,000.00. One-half time preaching. Contributed to pastoral service, \$600.00; American Christian Convention, \$6.80; Foreign Missions, \$6.00; Home Missions, \$5.71; Education, \$3.35; all other purposes, \$23.91.

Sunday-school—Bert Dale, superintendent, Crawfordsville, Ind., R. R.; Dorothy Binford, secretary, Darlington, Ind., R. R. 1. Enrollment, 85; average attendance, 45. Contributed to all other purposes, \$6.75.

Christian Endeavor—Augusta Hartung, corresponding secretary, Darlington, Ind.

LEBANON, FIRST—Rev. C. F. Baldwin, pastor; Rev. C. F. Baldwin was pastor last year; Hazel Miller, clerk, Lebanon, Ind. Membership, 250. Received last year, 27. Church building valued at \$9,000.00. Full time preaching. Contributed to pastoral service, \$1,600.00; American Christian Convention, \$6.80; Foreign Missions, \$16.50; Home Missions, \$14.50; Education, \$7.67; all other purposes, \$200.07.

Sunday-school—D. L. Rush, superintendent, Lebanon, Ind.; Virginia White, secretary, Lebanon, Ind. Enrollment, 201; average attendance, 120.

Christian Endeavor—Ora Harrison, president, Lebanon, Ind.; Eathol Harlan, corresponding secretary, Lebanon, Ind. Members—active, 35; associate, 13; honorary, 19; total, 62. Contributed to Christian Endeavor Department, \$4.30.

LIBERTY—Rev. Guy Walters, pastor; Rev. Guy Walters was pastor last year; F. E. Quillen, clerk, Crawfordsville, Ind. Membership, 86. Received last year, 5. Church building valued at \$3,000.00. One-half time preaching. Contributed to pastoral service, \$450.00; Home Missions, \$10.54; Education, \$5.00.

Sunday-school—Claude Broaders, superintendent, Crawfordsville, Ind.; Gertrude Bolen, secretary, Waynetown, Ind. Enrollment, 50; average attendance, 35. Contributed to Sunday-school Department, \$4.09.

LINDEN—No pastor; Rev. A. E. House was pastor last year; Grace Parker, clerk, Linden, Indiana. Membership, 200. Received last year, 16. Church building valued at \$3,500.00. One-half time preaching.

Sunday-school—Eulah Dickey, secretary, Linden, Ind. Enrollment, 160.

LINNSBURG—Rev. O. V. Rector, pastor; Rev. O. V. Rector was pastor last year; Mrs. Ida Crawford, clerk, Linnsburg, Ind. Membership, 54. Church building valued at \$3,500.00. One-half time preaching. Contributed to pastoral service, \$600.00; Foreign Missions, \$26.90; Home Missions, \$22.00; Education, \$10.00; all other purposes, \$75.88.

Sunday-school—Charles McVey, superintendent, New Ross, Ind.; Miss Florence Scott, secretary, Linnsburg, Ind. Enrollment, 47; average attendance, 25.

MELLOTT—Rev. Guy Walters, pastor; Rev. Guy Walters was pastor last year; Mrs. Alice Rice, clerk, Mellott, Ind. Membership, 225. Received last year,

42. Church building valued at \$20,000.00. Parsonage valued at \$2,500.00. One-half time preaching. Contributed to pastoral service, \$600.00; American Christian Convention, \$15.00; Home Missions, \$17.15; Education, \$10.00; all other purposes, \$15.00.

Sunday-school—Arthur Waterman, superintendent, Mellott, Ind.; Edna Wildman, secretary, Mellott, Ind. Enrollment, 150; average attendance, 112. Contributed to all other purposes, \$12.00.

Christian Endeavor—Miss Edith Simmons, president, Mellott, Ind.; Glee Haas, corresponding secretary, Mellott, Ind. Members—active, 37; honorary, 2; total, 39. Contributed to Christian Endeavor Department, \$13.70.

MEROM—Rev. W. S. Alexander, pastor; Rev. W. S. Alexander was pastor last year; Mrs. Alice Boone, clerk, Merom, Ind. Membership, 150. Received last year, 25. Full time preaching. Contributed to pastoral service, \$750.00; American Christian Convention, \$10.00; Foreign Missions, \$64.63; Home Missions, \$35.00; Education, \$10.00; all other purposes, \$179.63.

Sunday-school—Edith Harber, secretary, Merom, Ind. Enrollment, 107.

Christian Endeavor—Orville Creager, corresponding secretary, Merom, Ind.

MT. OLIVE—Rev. C. A. Duncon, pastor; Rev. C. A. Duncon was pastor last year; Blanche Akers, clerk, Farmersburg, Ind. Membership, 91. Received last year, 2. Church building valued at \$2,000.00. Preaching once a month. Contributed to pastoral service, \$240.00; Foreign Missions, \$3.00; Home Missions, \$4.50.

Sunday-school—Lois Sharp, secretary, Pimento, Ind. Enrollment, 48.

NEW SALEM—Rev. W. P. Kibbey, pastor; Rev. W. P. Kibbey was pastor last year; L. J. Beck, clerk, Lebanon, Ind. Membership, 93. Received last year, 18. Church building valued at \$5,000.00. One-half time preaching. Contributed to pastoral service, \$500.00; American Christian Convention, \$2.50; Foreign Missions, \$20.00; Home Missions, \$13.00; Education, \$2.50; all other purposes, \$89.96.

Sunday-school—James Long, superintendent, Lebanon, Ind.; H. U. Titus, secretary, Lebanon, Ind. Enrollment, 79; average attendance, 35.

OLD UNION—Rev. D. O. Coy, pastor; Rev. D. O. Coy was pastor last year; K. H. Meyer, clerk, Jamestown, Ind. Membership, 141. Received last year, 14. Church building valued at \$5,000.00. One-half time preaching. Contributed to pastoral service, \$500.00; American Christian Convention, \$4.00; Foreign Missions, \$12.00; Home Missions, \$20.66; Education, \$5.60; all other purposes, \$100.00.

Sunday-school—John Scott, superintendent, Jamestown, Ind.; Geneva Clifton, secretary, Jamestown, Ind. Enrollment, 125; average attendance, 75.

Christian Endeavor—Ruby Cox, corresponding secretary, Jamestown, Ind.

OSBORN PRAIRIE—Rev. O. R. Mason, pastor; Rev. U. S. Johnson was pastor last year; James A. Glover, clerk, Covington, Ind. Membership, 141. Received last year, 30. Church building valued at \$4,000.00. One-half time preaching. Contributed to pastoral service, \$850.00; American Christian Convention, \$5.95; Foreign Missions, \$32.38; Home Missions, \$32.36; Education, \$16.66.

Sunday-school—James A. Glover, superintendent, Covington, Ind.; Loranie Campbell, secretary, Veedersburg, Ind. Enrollment, 77; average attendance, 50. Contributed to Sunday-school Department, \$2.00.

OTTER CREEK UNION—Rev. B. W. Stoddard, pastor; Rev. B. W. Stoddard was pastor last year; Mabel Kessel, clerk, Brazil, Ind.; R. R. 5. Membership, 65. Church building valued at \$1,000.00. One-half time preaching. Contributed to pastoral service, \$353.00; American Christian Convention, \$3.00; Foreign Missions, \$4.95; Home Missions, \$12.55; Education, \$4.32; all other purposes, \$35.00.

Sunday-school—A. G. Kessel, superintendent, Brazil, Ind.; Nellie Hoffman, secretary, Brazil, Ind. Enrollment, 68; average attendance, 39. Contributed to Sunday-school Department, \$3.00; all other purposes, \$21.37.

PLEASANT HILL—Rev. W. D. Samuel, pastor; Rev. W. D. Samuel was pastor last year; Mrs. Ray M. Thompson, clerk, Wingate, Ind. Membership, 170. Received last year, 30. Church building valued at \$18,000.00. Parsonage valued at \$3,000.00. Full time preaching. Contributed to pastoral service, \$1,200.00; American Christian Convention, \$6.34; Foreign Missions, \$36.21; Home Missions, \$33.53; Education, \$6.35; all other purposes, \$89.43.

Sunday-school—Clifford Coon, superintendent, Wingate, Ind.; Glema Wilson,

secretary, Wingate, Ind. Enrollment, 128; average attendance, 87. Contributed to all other purposes, \$69.27.

Christian Endeavor—Cleon Hibbs, corresponding secretary, Wingate, Ind.

PLEASANT VIEW—Rev. Lloyd Reich, pastor; Rev. Lloyd Reich was pastor last year; Miss Bessie Cox, clerk, Lebanon, Ind. Membership, 128. Received last year, 4. Church building valued at \$3,000.00. One-half time preaching. Contributed to pastoral service, \$600.00; American Christian Convention, \$15.25; Foreign Missions, \$21.55; Home Missions, \$27.82; Education, \$15.00.

Sunday-school—Thomas Fendley, superintendent, Lebanon, Ind.; Mary Hart, secretary, Lebanon, Ind. Enrollment, 64; average attendance, 40. Contributed to Sunday-school Department, \$5.00; all other purposes, \$63.98.

PRAIRIE CHAPEL—Rev. O. R. Mason, pastor; Rev. A. E. House was pastor last year; Mrs. Melle Lough, clerk, Hillshoro, Ind. Membership, 70. Church building valued at \$5,000.00. One-half time preaching. Contributed to pastoral service, \$600.00; American Christian Convention, \$4.00; Foreign Missions, \$5.00; Home Missions, \$5.00; Education, \$5.00; all other purposes, \$10.00.

Sunday-school—Leona Myers, secretary, Hillsboro, Ind. Enrollment, 40.

PRAIRIEVILLE—Rev. R. H. Gott, pastor; Rev. R. H. Gott was pastor last year; Ella Carter, clerk, Russiaville, Ind. Membership, 60. Received last year, 2. Church building valued at \$4,000.00. One-half time preaching. Contributed to pastoral service, \$480.00; American Christian Convention, \$5.00; Foreign Missions, \$12.95; Home Missions, \$9.60; Education, \$5.85; all other purposes, \$40.86.

Sunday-school—Edward Atkinson, superintendent, Sharpsville, Ind.; Ina Lee, secretary, Sharpsville, Ind. Enrollment, 40; average attendance, 28. Contributed to Sunday-school Department, \$1.00; all other purposes, \$34.54.

ROSTON—Rev. W. M. Roberts, pastor; Rev. W. M. Roberts was pastor last year; Mrs. Ellen Taylor, clerk, Zionsville, Ind. Membership, 30. Received last year, 3. Church building valued at \$4,000.00. One-half time preaching. Contributed to pastoral service, \$700.00; American Christian Convention, \$5.00; Foreign Missions, \$2.00; Home Missions, \$3.00.

Sunday-school—Mrs. Myrtle E. Hickson, superintendent, Zionsville, Ind.; Clella Staley, secretary, Zionsville, Ind. Enrollment, 50; average attendance, 33. Contributed to Sunday-school Department, \$5.00.

SCOTLAND—Rev. G. Woody, pastor; Rev. G. Woody was pastor last year; Mrs. Lucy Virtue, clerk, Kirklin, Ind. Membership, 76. Received last year, 10. Church building valued at \$2,000.00. One-half time preaching. Contributed to pastoral service, \$400.00; Foreign Missions, \$3.85; Home Missions, \$4.00.

Sunday-school—Mrs. Lucy Virtue, secretary, Kirklin, Ind.

STERLING—Rev. C. E. Howard, pastor; Rev. C. E. Howard was pastor last year; Guy Smith, clerk, Veedersburg, Ind. Membership, 48. Church building valued at \$1,000.00. One-half time preaching. Contributed to pastoral service, \$460.00; American Christian Convention, \$2.00; Foreign Missions, \$2.00; Home Missions, \$2.00; Education, \$2.00; all other purposes, \$10.00.

Sunday-school—Thomas Miller, superintendent, Veedersburg, Ind.; Gertrude Werts, secretary, Veedersburg, Ind. Enrollment, 60; average attendance, 50.

Christian Endeavor—Clara Burk, president, Veedersburg, Ind.; Gladys Burk, corresponding secretary, Veedersburg, Ind. Members—active, 12; associate, 20; honorary, 6; total 38.

UNION CEMETERY—Rev. A. E. House, pastor; Rev. A. E. House was pastor last year; Mrs. Helen Williams, clerk, Veedersburg, Ind. Membership, 200. Received last year, 6. One-half time preaching. Contributed to pastoral service, \$1,000.00; American Christian Convention, \$8.35; Home Missions, \$10.20; Education, \$9.30; all other purposes, \$250.00.

Sunday-school—Freeman Knowles, superintendent, Veedersburg, Ind.; Wreatha Clark, secretary, Veedersburg, Ind. Enrollment, 100; average attendance, 50. Contributed to Sunday-school Department, \$10.00; all other purposes, \$145.60.

SUMMARY—Ordained ministers, 21; Licentiate, 4; Churches, 31; Membership, 3,691. Contributions: Pastoral service, \$19,244.60; American Christian Convention, \$167.34; Education, \$224.86; Foreign Missions, \$535.67; Home Missions, \$541.47; Federal Council, \$3.35; Relief, \$16.25; all other purposes, \$2,095.54. Sunday-schools, 31; Enrollm. cnt. 95. Contributed to Sunday-school Department, \$33.84. Christian Endeavor Societies, 10; Membership, 139. Contributed to Christian Endeavor Department, \$18.00. Total contributions reported, \$22,880.92. Conference offering to American Christian Convention, \$25.00.

Illinois Group

ILLINOIS

(Reported by Secretary Geeding)

Session of 1921—Poplar Church.

Session of 1922—Carters Temple Church.

Officers—Rev. John Baughman, Louisville, Illinois—President.

Rev. A. H. Bennett, Merom, Indiana—Vice-President.

Rev. E. C. Geeding, Ashton, Ill.—Secretary-Treasurer.

Rev. Lloyd Reich, Merom, Ind.—Assistant Secretary.

Department Secretaries—Rev. John Harper, Merom, Indiana—Devotions.

Rev. A. H. Bennett, Merom, Indiana—Evangelism.

Rev. Walter Fasnacht, Merom, Indiana—Religious Education.

Rev. Ed. Borah, Merom, Indiana—Missions.

Rev. R. Vernon Ellis, Newton, Illinois—Benevolence.

Ordained Ministers—

Baughman, John, Louisville, Ill.

Bennett, A. H., Merom, Ind.

Borah, Ed., Merom, Ind.

Ellis, R. J., Newton, Ill.

Fasnacht, Walter, Merom, Ind.

Geeding, E. C., Ashton, Ill.

Harper, John, Merom, Ind.

Land, A., Boyleston, Ill.

Nash, C. E., Maplewood, Mo.

Reich, Lloyd, Merom, Ind.

Scarber, Florence, Littleton, Ill.

Shepherd, G. W., Atwood, Ill.

Snyder, J. W., Mason, Ill.

Truitt, Cera, Keensburg, Ill.

Turner, N. E., Sims, Ill.

Vint, D. G., Olney, Ill.

Wiggins, J. D., Enfield, Ill.

Licentiate—

Clark, J. J., Thompsonville, Ill.

Ellis, R. Vernon, Newton, Ill.

Leek, Cecil, Texas City, Ill.

Mason, Dalry, Albion, Ill.

Ooten, John, Mason, Ill.

Tungate, Elza, Merom, Ind.

Church, Pastor, Clerk, Offerings, Organizations

(Offerings October 1, 1920, to October 1, 1921)

BURNT PRAIRIE—Rev. F. G. Bell, pastor; Rev. F. G. Bell was pastor last year; Mirtie Hutchcraft, clerk, Enfield, Illinois. Membership, 34. Church building valued at \$800.00. One-fourth time preaching. Contributed to pastoral service, \$120.00; Home Missions, \$21.00.

Sunday-school—Rachel Warthen, superintendent, Carmi, Illinois, R. R. 1; Nelle Hutchcraft, secretary, Enfield, Illinois. Enrollment, 67; average attendance, 33. Contributed to all other purposes, \$27.89.

CARTERS TEMPLE—No pastor; Rev. Ed. Borah was pastor last year; Veva E. Clark, clerk, Thompsonville, Illinois. Membership, 26. Received last year, 6. Church building valued at \$800.00. One-fourth time preaching. Contributed to pastoral service, \$96.00; all other purposes, \$12.00.

Sunday-school—Floyd Summers, superintendent, Thompsonville, Illinois; Grace Smith, secretary, Parish, Illinois. Enrollment, 60; average attendance, 40.

CHRISTIAN CHAPEL—(This church reconstructed last year)—Rev. A. H. Bennett, pastor; Rev. A. H. Bennett was pastor last year; Mary Smithpeters, clerk, Springerton, Illinois. Membership, 50. Church building valued at \$1,000.00. One-fourth time preaching. Contributed to pastoral service, \$136.20; American Christian Convention, \$2.00; Foreign Missions, \$5.00; Home Missions, \$9.39; all other purposes, \$751.00.

Sunday-school—Warren Wisley, superintendent, Springerton, Illinois; Teresa Hood, secretary, Springerton, Illinois.

CHRISTIAN TEMPLE—No pastor; Rev. A. H. Bennett was pastor last year; Mrs. Myrtle Gray, clerk, Rinard, Illinois. Membership, 53. Received last year, 3. Church building valued at \$2,000.00. One-fourth time preaching. Contributed to pastoral service, \$250.00; American Christian Convention, \$12.50; Foreign Missions, \$36.81; Home Missions, \$20.11; Education, \$17.50; Relief, \$15.00; all other purposes, \$16.06.

Sunday-school—James Gray, superintendent, Rinard, Illinois; Lowell Laughlin, secretary, Rinard, Illinois. Enrollment, 53; average attendance, 31. Contributed to all other purposes, \$79.84.

HORD—Rev. John Baughman, pastor; Rev. T. H. Wade was pastor last year; Alice Hodge, clerk, Mason, Illinois. Membership, 185. Church building valued at \$1,500.00. One-half time preaching. Contributed to pastoral service, \$393.75; Foreign Missions, \$5.00; Home Missions, \$5.00; all other purposes, \$186.51.

Sunday-school—J. A. Williams, superintendent, Mason, Illinois; Frankie Blair, secretary, Mason, Illinois. Enrollment, 86. Contributed to all other purposes, \$1.00.

LOUISVILLE—Rev. John Baughman, pastor; Rev. J. M. Carmene was pastor last year; Edna Elwyn, clerk, Louisville, Illinois. Membership, 51. Church building valued at \$5,000.00. One-half time preaching. Contributed to pastoral service, \$300.00; Home Missions, \$8.36.

Sunday-school—Lowell Kincaid, superintendent, Louisville, Illinois; Mrs. Olie Kincaid, secretary, Louisville, Illinois. Enrollment, 50; average attendance, 30. Contributed to all other purposes, \$30.00.

Christian Endeavor—Charlie Phillips, president, Louisville, Illinois; Edna Elwyn, corresponding secretary, Louisville, Illinois. Members—active, 26; associate, 15; honorary, 2; total, 43.

PLEASANT HILL—Rev. Cora Truitt, pastor; Rev. Cora Truitt was pastor last year; Clara Havey, clerk, Albion, Illinois. Membership, 50. Received last year, 13. One-fourth time preaching. Contributed to Foreign Missions, \$2.88; Relief, \$7.00; all other purposes, \$1.00.

Sunday-school—David Bunting, superintendent, Albion, Illinois; Edith Bolding, secretary, Albion, Illinois. Average attendance, 20. Contributed to all other purposes, \$2.88.

PLEASANT UNION—Rev. A. H. Bennett, pastor; Rev. John Baughman was pastor last year; J. B. Sneed, clerk, McLeansboro, Illinois. Membership, 40. Received last year, 3. Church building valued at \$1,000.00. One-fourth time preaching. Contributed to pastoral service, \$398.46; Home Missions, \$6.26; all other purposes, \$14.74.

Sunday-school—Joe O'Neal, superintendent, McLeansboro, Illinois; Hazel Simonson, secretary, McLeansboro, Illinois. Enrollment, 49; average attendance, 34 9-50. Contributed to all other purposes, \$13.63.

POPLAR—Rev. A. H. Bennett, pastor; Rev. John Baughman was pastor last year; V. O. Wettaw, clerk, Eldorado, Illinois. Membership, 80. Received last year, 17. One-half time preaching. Contributed to pastoral service, \$750.00; American Christian Convention, \$5.00; Foreign Missions, \$10.00; Home Missions, \$10.00; Education, \$5.00; all other purposes, \$132.80.

Sunday-school—V. O. Wettaw, superintendent, Eldorado, Illinois; Pauline Wettaw, secretary, Eldorado, Illinois. Enrollment, 30; average attendance, 20. Contributed to all other purposes, \$26.20.

RICHLAND—No pastor; Rev. Mahlon Smith was pastor last year; Mr. J. F. Butler, clerk, Fairfield, Illinois. Membership, 42. Received last year, 2. Church building valued at \$1,500.00. One-fourth time preaching. Contributed to pastoral service, \$100.00; American Christian Convention, \$2.00; Home Missions, \$2.00; all other purposes, \$57.69.

Sunday-school—Lycurgus Whitlock, superintendent, Fairfield, Illinois; Mary Whitlock, secretary, Fairfield, Illinois. Enrollment, 46; average attendance, 25. Contributed to Sunday-school Department, \$1.00; all other purposes, \$33.25.

ROCHESTER—Rev. Cora Truitt, pastor; Rev. Cora Truitt was pastor last year; Mrs. Ella Beidleman, clerk, Keensburg, Illinois. Membership, 55. Received last year, 15. Church building valued at \$600.00. Three-fourths time preaching. Contributed to pastoral service, \$52.27; Home Missions, \$1.00; all other purposes, \$7.15.

Sunday-school—Paul Beidleman, superintendent, Keensburg, Illinois; Mrs. Delia Wheeler, secretary, Keensburg, Illinois. Enrollment, 47. Contributed to all other purposes, \$1.00.

TEXAS CITY—(Poplar Church has two Sunday-schools, Texas City being one of them.)

Sunday-school—Cecil Leek, superintendent, Texas City, Illinois; Miss Ruth Byones, secretary, Texas City, Illinois. Enrollment, 56; average attendance, 35. Contributed to all other purposes, \$1.00.

WABASH—Rev. Ed. Borah, pastor; Rev. Ed. Borah was pastor last year; Katie Walker, clerk, Mason, Illinois. Membership, 44. Received last year, 8. One-fourth time preaching. Contributed to pastoral service, \$180.00; all other purposes, \$87.00.

Sunday-school—Ada Pfinster, superintendent, Mason, Illinois; Pansy Storm, secretary, Mason, Illinois. Enrollment, 30; average attendance, 25.

SUMMARY—Ordained ministers, 17; Licentiates, 6; Churches, 12; Membership, 710. Contributions: Pastoral service, \$2,776.68; American Christian Convention, \$21.50; Education, \$22.50; Foreign Missions, \$59.69; Home Missions, \$83.12; Relief, \$22.00; all other purposes, \$1,265.95. Sunday-schools, 13; Enrollment, 574. Contributed to Sunday-school Department, \$1.00. Christian Endeavor Societies, 1; Membership, 43. Total contributions reported, \$4,252.44. Conference offering to American Christian Convention, \$12.50.

CENTRAL ILLINOIS

Session of 1921—

Session of 1922—

(Reported by Secretary Rowe)

Officers—Rev. G. W. Rippey, Atwood, Ill.—President.
 Rev. A. A. Richards, Urbana, Ill.—Vice-President.
 Rev. J. E. Frye, Merom, Indiana—Secretary.
 M. S. Campbell, Collison, Ill.—Treasurer.

Department Secretaries—E. B. James, Mansfield, Ill.—Missions.
 Rev. J. J. Douglass, Urbana, Ill.—Education.
 C. E. James, Mansfield, Ill.—Sunday-schools.
 Paul Douglass, Urbana, Ill.—Christian Endeavor.
 Zac Starr, Bismarck, Ill.—Relief.
 Rev. W. M. Ealey, Urbana, Ill.—Ministry.

Trustees—Paul Atherton, Danville, Ill.; C. A. Collins, Atwood, Ill.; C. E. James Mansfield, Ill.

Conference Mission Board—C. Hawk, St. Joseph, Ill.—President.
 E. B. James, Mansfield, Ill.—Secretary.
 M. S. Campbell, Collison, Ill.—Treasurer.
 Other members—W. C. Noel, Urbana, Ill.; Carey Christy, Urbana, Ill.

Ministers—
 Alexander, W. S., Merom, Ind.
 Burnell, Rue, Superior, Nebraska.
 Douglass, J. J., Urbana, Ill.
 Ealey, W. M., Urbana, Ill.
 Hawk, C., St. Joseph, Ill.
 Hoel, I. M., Tuscola, Ill.
 Lawlives, R. N., Georgetown, Ill.
 Rippey, G. W., Atwood, Ill.
 Rowe, H. G., Warren, Indiana.

Richards, A. A., Urbana, Ill.
 Shepherd, G. W., Atwood, Ill.
 Frye, J. E., Merom, Ind.

Licentiates—
 Lake, Israel, Hillsdale, Ind.
 Callman, C. R., Covington, Ind.

Superannuated—
 Braithwaite, E. E., Sadorus, Ill.
 Harris, Robert, Urbana, Ill.

Church, Pastor, Clerk, Offerings, Organizations

(Offerings October 1, 1920, to October 1, 1921)

ARTHUR—Rev. J. J. Douglass, pastor; Rev. J. J. Douglass was pastor last year; Mrs. Susie Welcome, clerk, Arthur, Ill. Membership, 75. Received last year, 1. Church building valued at \$1,500.00. Parsonage valued at \$2,500.00. One-half time preaching. Contributed to pastoral service, \$840.00; American Christian Convention, \$4.50; Foreign Missions, \$47.72; Home Missions, \$33.75; Education, \$5.00; Relief, \$19.15; all other purposes, \$24.70.

Sunday-school—Mrs. W. H. Whitelock, superintendent, Arthur, Ill.; Mrs. S. B. Rice, secretary, Arthur, Ill. Enrollment, 105; average attendance, 57. Contributed to all other purposes, \$33.75.

ATWOOD—Rev. G. W. Shepherd, pastor; Rev. G. W. Shepherd was pastor last year; C. A. Collins, clerk, Atwood, Ill. Membership, 106. Received last year, 14. Church building valued at \$14,000. Parsonage valued at \$2,500.00. Full time preaching. Contributed to pastoral service, \$1,200.00; American Christian Convention, \$4.70; Foreign Missions, \$38.25; Home Missions, \$20.50; Education, \$10.70; Relief, \$100.50; all other purposes, \$39.98.

Sunday-school—Michael Erhardt, superintendent, Atwood, Ill.; Dorcos Day, secretary, Atwood, Ill. Enrollment, 97; average attendance, 75. Contributed to all other purposes, \$82.94.

BETHEL—Rev. G. W. Rippey, pastor; Rev. J. T. Brooks was pastor last year; Mrs. E. B. James, clerk, Mansfield, Ill. Membership, 112. Received last year, 10. Church building valued at \$5,000.00. Parsonage valued at \$4,000.00. Full time preaching. Contributed to pastoral service, \$1,200.00; American Christian Convention, \$15.00; Foreign Missions, \$100.00; Home Missions, \$100.00; Education, \$15.00; Relief, \$60.25; all other purposes, \$506.30.

Sunday-school—C. E. James, superintendent, Mansfield, Ill.; Everett Judy, secretary, Mansfield, Ill. Enrollment, 263; average attendance, 93½. Contributed to Sunday-school Department, \$5.00; all other purposes, \$180.70.

Christian Endeavor—Glenna James, president, Mansfield, Ill.; Lena Chenoweth, corresponding secretary, Mansfield, Ill. Members—active, 31. Contributed to Christian Endeavor Department, \$3.00; all purposes, \$27.55.

CEDAR GROVE—No pastor; No pastor last year; Ada Runyan, clerk, Danville, Ill., R. R. Membership, 21. Church building valued at \$1,500. Contributed to all purposes, \$136.00.

CHRISTIAN CHAPEL—Rev. S. Price, pastor; Rev. S. Price was pastor last year; G. V. Guvinnall, clerk, Collison, Ill. Membership, 55. Received last year, 1. Church building valued at \$2,000.00. One-half time preaching. Contributed to pastoral service, \$300.00; Foreign Missions, \$15.10; Home Missions, \$23.00; Education, \$4.09; Relief, \$15.00; all other purposes, \$145.00.

Sunday-school—Mrs. Eva Wade, superintendent, Collison, Ill.; Geo. Tevebaugh, secretary, Collison, Ill. Enrollment, 60; average attendance, 47. Contributed to all other purposes, \$56.60.

DANVILLE—Rev. M. E. Willard, pastor; Rev. M. E. Willard was pastor last year; Aurelia Starks, clerk, 930 Franklin St., Danville, Ill. Membership, 126. Received last year, 2. Church building valued at \$20,000. Parsonage valued at \$9,000. Full time preaching. Contributed to pastoral service, \$1,800.00; American Christian Convention, \$11.50; Foreign Missions, \$48.79; Home Missions, \$44.19; Education, \$7.56; all other purposes, \$172.81.

Sunday-school—Mrs. E. W. Liggett, superintendent, Danville, Ill.; O. J. Chapman, secretary, Danville, Ill., 1226 Walnut St. Enrollment, 262; average attendance, 105. Contributed to Sunday-school Department, \$5.00; all other purposes, \$255.07.

GARRETT—Rev. I. M. Hoel, pastor; Rev. I. M. Hoel was pastor last year; C. R. Metcalf, clerk, Garrett Ill. Membership, 25. Received last year, 10. Church building valued at \$2,500.00. One-fourth time preaching. Contributed to pastoral service, \$150.00; Home Missions, \$4.73; all other purposes, \$23.35.

Sunday-school—Thomas Livengood, superintendent, Atwood, Ill.; Everett Shaw, secretary, Garrett, Ill. Enrollment, 103; average attendance, 23. Contributed to Sunday-school Department, \$2.35; all other purposes, \$19.29.

HOPE—Rev. Robert Harris, pastor; Rev. Robert Harris was pastor last year; Mrs. Ida Lumon, clerk, Fithian, Ill. Membership, 139. Church building valued at \$5,000.00. One-half time preaching. Contributed to pastoral service, \$600.00; Home Missions, \$50.52; all other purposes, \$122.44.

Sunday-school—J. F. Arnold, superintendent, Fithian, Ill.; Pearl Mayhew, secretary, Fithian, Ill. Enrollment, 94; average attendance, 45. Contributed to all other purposes, \$85.25.

Christian Endeavor—Mrs. J. F. Arnold, president, Fithian, Ill.; Lena Arnold, corresponding secretary, Fithian, Ill. Members—active, 21; associate, 2; honorary, 4; total, 27. Contributed to other purposes, \$18.50.

LAKE FORK—Rev. I. M. Hoel, pastor; Rev. I. M. Hoel was pastor last year; Mrs. A. R. Livengood, clerk, Atwood, Ill. Membership, 204. Received last year, 3. Church building valued at \$2,000.00. One-half time preaching. Contributed to pastoral service, \$600.00; American Christian Convention, \$3.75; Foreign Missions, \$384.00; Home Missions, \$147.00; Education, \$4.00; all other purposes, \$184.00.

Sunday-school—Leman Wildman, superintendent, Atwood, Ill.; Edith Fristoe, secretary, Bement, Ill. Average attendance, 121. Contributed to all other purposes, \$154.00.

Christian Endeavor—(No report.)

MILMINE—Rev. J. E. Fry, pastor; Rev. J. E. Fry was pastor last year; Lela Dobson, clerk, Milmine, Ill. Membership, 84. Received last year, 27. Church building valued at \$1,800.00. One-half time preaching. Contributed to pastoral service, \$800.00; American Christian Convention, \$4.87; Foreign Missions, \$7.00; Home Missions, \$16.75; Education, \$6.72; all other purposes, \$182.52.

Sunday-school—A. D. Koss, superintendent, Milmine, Ill. Contributed to Sunday-school Department, \$7.40.

Christian Endeavor—Clarence Lefever, president, Bement, Ill.; Avalon Stratton, corresponding secretary, Milmine, Ill. Members—active, 18; associate, 4; total, 22. Contributed to Christian Endeavor Department, \$2.41.

MUNCIE—Rev. Robert Harris, pastor; Rev. Robert Harris was pastor last year; Grant Diggs, clerk, Muncie, Ill. Membership, 86. Received last year, 5. Church building valued at \$2,000.00. Parsonage valued at \$700.00. One-fourth time preaching. Contributed to pastoral service, \$300.00; Home Missions, \$8.00; Relief, \$23.80; all other purposes, \$193.72.

Sunday-school—W. S. Honly, superintendent, Muncie, Ill.; Ercel Dolby, secretary, Muncie, Ill. Enrollment, 79; average attendance, 50. Contributed to Sunday-school Department, \$5.07; all other purposes, \$52.14.

PIERSON—Rev. J. E. Fry, pastor; Rev. J. E. Fry was pastor last year; Grace Parks, clerk, Pierson, Ill. Membership, 68. Received last year, 2. Church building valued at \$4,000.00. One-half time preaching. Contributed to pastoral service, \$720.00; American Christian Convention, \$8.11; Foreign Missions, \$15.22; Home Missions, \$11.18; Education, \$3.41; all other purposes, \$139.65.

Sunday-school—Mrs. John Wierman, superintendent, Atwood, Ill., R. R.; Paulette Graham, secretary, Pierson Station, Ill. Average attendance, 87. Contributed to Sunday-school Department, \$8.41; all other purposes, \$29.51.

PLEASANT VIEW—Rev. Lloyd Reich, pastor; Rev. Lloyd Reich was pastor last year; Zac Starr, clerk, Bismarck, Ill. Membership, 170. Church building valued at \$10,000.00. One-half time preaching. Contributed to pastoral service, \$800.00; American Christian Convention, \$11.00; Foreign Missions, \$91.70; Home Missions, \$58.26; Education, \$25.00; all other purposes, \$324.62.

Sunday-school—James W. Young, superintendent, Bismarck, Ill.; Deloris Williams, secretary, Bismarck, Ill. Enrollment, 180; average attendance, 101. Contributed to all other purposes, \$316.41.

PRAIRIE HOPE—Rev. J. J. Douglass, pastor; Rev. J. J. Douglass was pastor last year; Wiley Hawk, clerk, St. Joseph, Ill. Membership, 60. Church building valued at \$1,500.00. One-half time preaching. Contributed to pastoral service, \$340.00; American Christian Convention, \$7.00; Foreign Missions, \$48.50; Home Missions, \$30.00; Education, \$10.00; all other purposes, \$395.15.

Sunday-school—Conda Collins, superintendent, Urbana, Ill., R. R.; Vernon Varner, secretary, St. Joseph, Ill. Enrollment, 60; average attendance, 39. Contributed to all other purposes, \$89.57.

PROSPECT—Rev. C. R. Tallman, pastor; Rev. C. R. Tallman was pastor last year; Wm. A. Stearns, clerk, St. Joseph, Ill. Membership, 20. Church building valued at \$1,000.00. One-half time preaching. Contributed to pastoral service, \$300.00; American Christian Convention, \$5.00; Home Missions, \$14.00; Relief, \$5.60.

Sunday-school—(No report.)

TILTON—No pastor; Rev. R. N. Lawlyes was pastor last year; Mrs. Nannie Russell, clerk, Tilton Branch, Danville, Ill. Membership, 52. Received last year, 13. Church building valued at \$2,500.00. One-half time preaching. Contributed to pastoral service, \$155.00; all other purposes, \$852.49.

Sunday-school—John Perkes, superintendent, Tilton Branch, Danville, Ill.; Harrietta Hammond, secretary, Tilton Branch, Danville, Ill., Station C. Average attendance, 65. Contributed to all other purposes, \$60.00.

TIPTON—Rev. R. N. Lawlyes, pastor; Rev. R. N. Lawlyes was pastor last year; Chas. L. Parker, clerk, St. Joseph, Ill. Membership, 46. Church building valued at \$4,000.00. One-half time preaching. Contributed to pastoral service, \$259.00; Home Missions, \$3.72; all other purposes, \$51.31.

TUSCOLA—Rev. I. M. Hoel, pastor; Rev. I. M. Hoel was pastor last year; Henry Rice, clerk, Tuscola, Ill. Membership, 116. Received last year, 21. Church building valued at \$15,000.00. One-half time preaching. Contributed to pastoral service, \$600.00; Foreign Missions, \$9.00; Home Missions, \$4.73; Education, \$2.00; all other purposes, \$6,965.50.

Sunday-school—G. Leo Dick, superintendent, Tuscola, Ill.; Maurice Baker, secretary, Tuscola, Ill. Enrollment, 189; average attendance, 89. Contributed to Sunday-school Department, \$7.40; all other purposes, \$124.59.

Christian Endeavor—Mrs. Henry Shen, president, Tuscola, Ill.; Hazel Plowman, corresponding secretary, Tuscola, Ill. Members—active, 36.

U. C. CHAPEL—Rev. John A. Tracy, pastor; Rev. F. G. Bell was pastor last year; Geo. H. Erhardt, clerk, Arthur, Ill. Membership, 74. Church building valued at \$1,500.00. One-half time preaching. Contributed to pastoral service, \$360.00; all other purposes, \$31.59.

Sunday-school—Geo. H. Erhardt, superintendent, Arthur, Ill.; Cecil Richardson, secretary, Arthur, Ill. Enrollment, 73; average attendance, 45. Contributed to all other purposes, \$37.50.

URBANA—Rev. A. A. Richards, pastor; Rev. A. A. Richards was pastor last year; Frank Anderson, clerk, 908 W. Clark St., Urbana, Ill. Membership, 257. Received last year, 26. Church building valued at \$25,000.00. Full time preaching. Contributed to pastoral service, \$2,500.00; American Christian Convention, \$70.00; Foreign Missions, \$229.22; Home Missions, \$150.00; Education, \$112.50; all other purposes, \$346.92.

Sunday-school—W. C. Noel, superintendent, 408 W. Nevada St., Urbana, Ill.; Kathryn Ross, secretary, Urbana, Ill., R. R. 5. Enrollment, 389; average attendance, 218. Contributed to all other purposes, \$626.06.

Christian Endeavor—Paul Douglass, president, 1002 W. California St., Urbana, Ill.; Mrs. Della Christy, corresponding secretary, 709 W. High St., Urbana, Ill. Members—active, 20; associate, 4; total, 24. Contributed to all other purposes, \$57.93.

SUMMARY—Ordained ministers, 12; Licentiates, 2; Churches, 20; Membership, 1,896. Contributions: Pastoral service, \$14,324.00; American Christian Convention, \$150.37; Education, \$205.98; Foreign Missions, \$1,034.50; Home Missions, \$720.33; Relief, \$224.30; all other purposes, \$9,985.56. Sunday-schools, 18; Enrollment, 1,954; Contributed to Sunday-school Department, \$40.63. Christian Endeavor Societies, 5; Membership, 140; Contributed to Christian Endeavor Department, \$5.41. Total contributions reported, \$27,388.57. Conference offering to American Christian Convention, \$1.00.

NORTHERN ILLINOIS

(Reported by Secretary Her)

Session of 1921—

Session of 1922—

Officers—W. S. Sanford, Ashton, Ill.—President.
 Rev. G. A. Brown, Oregon, Ill.—Vice-President.
 Mrs. M. Her, Mount Morris, Ill.—Secretary.
 J. P. Wilson, Leaf River, Ill.—Treasurer.

Ministers—

Brown, G. A., Oregon, Ill.
 Mishler, Jennie, Leaf River, Ill.
 Pittman, R. W., LeGrand, Iowa.

Honorary Members—

Walk, E. G., Leaf River, Ill.
 Geeding, E. C., Ashton, Ill.

Church, Pastor, Clerk, Offerings, Organizations

(Offerings October 1, 1920, to October 1, 1921)

CAPRON—No service. Daniel Conrad, clerk, Capron, Ill. Membership, 28. Church building valued at \$3,000.00.

Sunday-school—(1921)—H. B. Stevenson, superintendent, Capron, Ill.; Leina Smith, secretary, Capron, Ill. Enrollment, 68; average attendance, 20.

LEAF RIVER—Rev. E. G. Walk, pastor; Rev. E. G. Walk was pastor last year; J. D. Palmer, clerk, Leaf River, Ill. Membership, 89. Received last year, 9. Church building valued at \$2,000.00. Parsonage valued at \$900.00. Full time preaching. Contributed to pastoral service, \$610.00; American Christian Convention, \$3.80; Foreign Missions, \$10.00; Home Missions, \$19.20; Education, \$6.00; Relief, \$13.50; all other purposes, \$29.00.

Sunday-school—G. G. Welty, superintendent, Leaf River, Ill.; Miss Anna Vetrose, secretary, Leaf River, Ill. Enrollment, 74; average attendance, 34. Contributed to Sunday-school Department, \$2.00; all other purposes, \$82.00.

NORTH GROVE—Rev. E. G. Walk, pastor; Rev. E. G. Walk was pastor last year; D. R. Rowland, clerk, Leaf River, Ill. Membership, 25. Church building valued at \$2,000.00. Parsonage valued at \$1,800.00. Full time preaching. Contributed to pastoral service, \$290.00; American Christian Convention, \$1.25; Foreign Missions, \$9.00; Home Missions, \$20.25; Relief, \$5.00; all other purposes, \$3.60.

Sunday-school—Amos Rotherwell, superintendent, Egan, Ill.; Amy Rotherwell, secretary, Egan, Ill. Enrollment, 35; average attendance, 15. Contributed to all other purposes, \$29.37.

WASHINGTON GROVE—Rev. E. C. Geeding, pastor; Rev. E. C. Geeding was pastor last year; W. S. Sanford, clerk, Ashton, Ill. Membership, 53. Church building valued at \$2,500.00. Parsonage valued at \$900.00. Full time preaching. Contributed to pastoral service, \$900.00; Foreign Missions, \$8.55; Home Missions, \$26.05; Education, \$26.05; Federal Council, \$2.60; Relief, \$33.63; all other purposes, \$163.59.

Sunday-school—R. B. Sanford, superintendent, Ashton, Ill.; Mary J. Sanford, secretary, Ashton, Ill. Enrollment, 95; average attendance, 33. Contributed to Sunday-school Department, \$1.55; all other purposes, \$77.68.

SUMMARY—Ordained ministers, 3; Churches, 4; Membership, 195. Contributions: Pastoral service, \$1,800.00; American Christian Convention, \$5.05; Education, \$32.05; Foreign Missions, \$27.55; Home Missions, \$65.50; Federal Council, \$2.60; Relief, \$52.13; all other purposes, \$196.19. Sunday-schools, 4; Enrollment, 272; Contributed to Sunday-school Department, \$3.55. Total contributions reported, \$2,184.62. Conference offering to American Christian Convention, \$22.54.

NORTH FORK ILLINOIS

In reply to a letter of inquiry concerning the above named conference I have the following letter:

"Dear Brother Burnett—

"The North Fork Conference is no more. Disbanded February 19, 1921.

Signed H. D. Catte."

The North Fork, Illinois, Christian Conference was organized at the Pleasant Valley Christian Church, Willow Hill, Ill., August 11, 1909, and was soon afterward incorporated. Rev. P. Wade was its first president, and Rev. H. D. Catte its only secretary, serving from the time of its organization to its disbanding. The object of the organization as set forth in the articles of incorporation was to promote the teaching of the gospel and the building and organizing of churches.

At the time of its disbanding the following officers were in service as reported to The Christian Annual, 1921:

Officers—H. B. Frederick, Annapolis, Ill.—President.
Rev. J. D. Wiggins, Enfield, Ill.—Vice-President.
Rev. H. D. Catte, Willow Hill, Ill.—Secretary.
W. S. Warthen, Carmi, Ill.—Treasurer.

Department Secretaries—H. S. Early, Olney, Ill.—Ministry.
Lewis Spaugh, Martinsville, Ill.—Sunday-school.
Official Board—Evangelism.

Local Home Mission Board—Wm. King, Enfield, Ill.—President.
Cora Shanks, Annapolis, Ill.—Secretary.
Alka Elliott, Martinsville, Ill.—Treasurer.

Trustees—J. A. Keeran, Annapolis, Ill.; John Spivy, Martinsville, Ill.; John Krill, Harrisburg, Ill.

The membership at the time was:

Ministers —	Scott, John.
Catte, H. D.	Wade, P.
Early, H. S.	Wiggins, J. D.

Churches—Burnt Prairie and Willow Prairie.

The session of 1920 was held at Burnt Prairie.

RICHLAND UNION

(Reported by Secretary Turk)

Session of 1921—Excelsior Union Church.

Session of 1922—

Officers—Rev. Guy Bailey, Soldiers Grove, Wis.—President.
Rev. L. P. Kline, Richland Center, Wis.—Vice-President.
J. M. Turk, Boscobel, Wis.—Secretary.
O. R. Dyer, Blue River, Wis.—Assistant Secretary.
O. R. Dyer, Blue River, Wis.—Treasurer.

Department Secretaries—Miss Ethel Bruce, Viroqua, Wis.—Secretary. of Sunday-schools.

Mrs. Emma Harris, Bloom City, Wis.—Pres. of Sunday-schools.

Rev. L. P. Kline, Richland Center, Wis.—Education.

Advisory Board—E. A. Bailey, B. K. Borland, and O. R. Dyer.

Ministers —	Seeley, Ray, Defiance, Ohio.
Bailey, Guy, Soldiers Grove, Wis.	Licentiate —
Kegley, Vern, Yuba, Wis.	Wood, Beauford.
Kline, L. P., Richland Center, Wis.	

Church, Pastor, Clerk, Offerings, Organizations

(Offerings October 1, 1920, to October 1, 1921)

BEAVER VALLEY—No report; Rev. Vern Kegley was pastor last year; Miss Winnie Bruce, clerk, Hillsboro, Wis. Membership, 15.

Sunday-school—George Roach, superintendent, Wonowoc, Wis. Enrollment, 44; average attendance, 20.

EXCELSIOR UNION—No report; Rev. Guy Bailey was pastor last year; Myrtle Rennington, clerk, Excelsior, Wis. Membership, 32.

HARMONY—No report; Rev. Guy Bailey was pastor last year; Kate Chitwood, clerk, Tavéra, Wis. Membership, 16.

Sunday-school—Miss Ida Walker, superintendent, Tavera, Wis. Enrollment, 30; average attendance, 25.

HASKINS CHAPEL—No pastor; Rev. Guy Bailey was pastor last year; O. R. Dyer, clerk, Blue River, Wis. Membership, 18. One-half time preaching. Contributed to pastoral service, \$150.36; Foreign Missions, \$8.32; Home Missions, \$5.43.

Sunday-school—O. R. Dyer, superintendent, Blue River, Wis.; Myra Dyer, secretary, Blue River, Wis. Enrollment, 24; average attendance, 24.

MOUND PARK—Rev. Guy Bailey, pastor; Rev. Guy Bailey was pastor last year; Eva Komable, clerk, Viola, Wis. Membership, 14. Church building valued at \$2,000.00. Parsonage valued at \$1,200.00. One-half time preaching. Contributed to pastoral service, \$94.00; Foreign Missions, \$13.00; Home Missions, \$9.00.

Sunday-school—Rosco Looker, superintendent, Viola, Wis.; Erma Matthews, secretary, Viola, Wis. Enrollment, 35; average attendance, 25.

PINE RIVER—No service. Repairing church building. Rev. L. P. Kline was pastor last year; Mrs. George Seeley, clerk, Yuba, Wis. Membership, 31.

PLEASANT RIDGE—Rev. Guy Bailey, pastor; Rev. Guy Bailey was pastor last year; Mrs. E. A. Bailey, clerk, Soldiers Grove, Wis. Membership, 30. Contributed to pastoral service, \$100.00; Foreign Missions, \$7.74; all other purposes, \$26.91.

Sunday-school—Letta Weldy, superintendent, Soldiers Grove, Wis.; George Felton, secretary, Soldiers Grove, Wis. Enrollment, 34; average attendance, 28.

WEST BRANCH—Rev. L. P. Kline, pastor; Rev. L. P. Kline was pastor last year; Emma Harris, clerk, Bloom City, Wis. Membership, 17. Church building valued at \$900.00. Foreign Missions, \$5.00; all other purposes, \$5.00.

Sunday-school—Emma Harris, superintendent, Bloom City, Wis.; Emma Harris, secretary, Bloom City, Wis. Enrollment, 35; average attendance, 30.

SUMMARY—Ordained ministers, 4; Licentiate, 1; Churches, 8; Membership, 173. Contributions: Pastoral service, \$344.36; Foreign Missions, \$34.06; Home Missions, \$14.43; all other purposes, \$31.91. Sunday-schools, 6; Enrollment, 202. Total contributions reported, \$424.76.

SOUTHERN WABASH ILLINOIS

(Reported by Secretary Plunkett)

Session of 1921—Olney, Ill.

Session of 1922—Trimble, Ill.

Officers—Rev. Levi J. Carter, Eaton, Ill.—President.

Rev. F. G. Bell, Sumner, Ill.—Vice-President.

I. H. Plunkett, Palestine, Ill.—Secretary.

J. M. Bowers, Hidalgo, Ill.—Treasurer.

Trustees—C. L. Nelsen, Sumner, Ill.; James Torbit, Greenup, Ill.; W. A. Woods, Robinson, Ill.

Department Secretaries—Rev. G. R. Hammond, Merom, Ind.—Sunday-schools.

Rev. C. B. Hershey, Swansea, Mass.—Education.

Miss Mary Mann, Newton, Ill.—Christian Endeavor.

Rev. J. M. Carmean, Kinmundy, Ill.—Publication.

Rev. J. L. Wright, Greenup, Ill.—Missions.

Rev. A. O. Jacobs, Olney, Ill.—Relief.

Ministers—

Bell, F. G., Sumner, Ill.
Bradbury, J. M., Johnstown, Ohio.
Campbell, Wm., Greenup, Ill.
Carmean, J. M., Kinmundy, Ill.
Carter, Levi J., Eaton, Ill.
Catt, H. D., Willow Hill, Ill.
Hammond, E. D., Galion, Ohio.
Hammond, C. R., Merom, Ind.
Hershey, C. B., Swansea, Mass.
Jacobs, A. O., Olney, Ill.
Kitchen, W. H., Rose Hill, Ill.

Mahan, C. N., Merom, Ind.
McKinney, Geo., Noble, Ill.
Paul, W. T., Greenup, Ill.
Phares, G. N., Holly, Colo.
Plunkett, J. M., Palestine, Ill.
Price, S., Greenup, Ill.
Sears, C. C., Towanda, Kansas.
Tracy, J. A., Claremont, Ill.
Wade, T. H., Robinson, Ill.
Wright, J. L., Greenup, Ill.

Licentiate—

Higgins, B. W., Mason, Ill.

Church, Pastor, Clerk, Offerings, Organizations

(Offerings October 1, 1920, to October 1, 1921)

ANTIOCH—No pastor; Rev. John H. Harper was pastor last year; Mrs. W. W. Shick, clerk, Claremont, Ill. Membership, 60. Church building valued at \$800.00. One-half time preaching. Contributed to pastoral service, \$200.00; Foreign Missions, \$7.00; Home Missions, \$6.00; Education, \$4.00; all other purposes, \$10.00.

Sunday-school—J. C. Shafer, superintendent, Claremont, Ill.; Miss Perna Whippey, secretary, Claremont, Ill. Enrollment, 45; average attendance, 25. Contributed to all other purposes, \$10.25.

BERLIN—No pastor; Rev. H. D. Catt was pastor last year; Julia York, clerk, Oblong, Ill. Membership, 19. Church building valued at \$800.00. One-fourth time preaching. Contributed to all other purposes, \$150.00.

Sunday-school—W. S. Smith, superintendent, Oblong, Ill.; Lucille Lawrence, secretary, Oblong, Ill. Average attendance, 17. Contributed to all other purposes, \$15.95.

BETHANY—Rev. C. A. Dunan, pastor; Rev. C. N. Mahan was pastor last year; A. J. Colman, clerk, Willow Hill, Ill. Membership, 78. Church building valued at \$1,800.00. Contributed to pastoral service, \$125.00; Foreign Missions, \$3.00.

Sunday-school—W. J. McCoy, superintendent, Willow Hill, Ill.; Amdra Beard, secretary, Willow Hill, Ill. Enrollment, 45; average attendance, 35.

BETHLEHEM—Rev. John Harper, pastor; Rev. T. H. Wade was pastor last year; Geo. T. Foss, clerk, Sumner, Ill. Membership, 147. Church building valued at \$1,000.00. One-half time preaching. Contributed to pastoral service, \$400.00; all other purposes, \$53.00.

Sunday-school—Geo. T. Foss, superintendent, Sumner, Ill.; Carrie Thorp, secretary, Sumner, Ill. Enrollment, 100; average attendance, 60.

BETHSAIDA—No pastor; No pastor last year; Hattie Jacobs, clerk, Mason, Ill. Membership, 70.

Sunday-school—Hattie Jacobs, superintendent, Mason, Ill.; Verneva Roe, secretary, Mason, Ill.

BIBLE CHAPEL—No pastor; Rev. W. T. Paul was pastor last year; Harlin Correll, clerk, Stoy, Ill. Membership, 62. Church building valued at \$1,500.00. One-fourth time preaching. Contributed to pastoral service, \$200.00; Foreign Missions, \$6.72; Home Missions, \$7.00.

Sunday-school—Bert Lackey, superintendent, Stoy, Ill.; Vesta Correll, secretary, Stoy, Ill. Enrollment, 70; average attendance, 41. Contributed to all other purposes, \$5.60.

Christian Endeavor—Stella Twiman, president, Robinson, Ill.; Vesta Correll, corresponding secretary, Stoy, Ill. Members—active, 20.

BROCKVILLE—Rev. Walter Kitchen, pastor; Rev. Mrs. F. Scarber was pastor last year; Mrs. Mary Halterman, clerk, Newton, Ill. Membership, 60. Church building valued at \$1,200.00. Contributed to pastoral service, \$110.00; American Christian Convention, \$1.75; Foreign Missions, \$2.50; Home Missions, \$4.12; Education, \$2.00; all other purposes, \$29.89.

Sunday-school—Chester McCord, superintendent, Newton, Ill.; Ester F. Kitchen, secretary, Rose Hill, Ill. Enrollment, 51; average attendance, 28. Contributed to Sunday-school Department, \$2.00; all other purposes, \$2.50.

FOREST RIDGE—No pastor; Rev. A. H. Bennett was pastor last year; Alva Varner, clerk, Noble, Ill. Membership, 45. One-fourth time preaching. Contributed to pastoral service, \$125.05; Foreign Missions, \$5.00; Home Missions, \$5.00.

Sunday-school—Russel Rutger, superintendent, Noble, Ill.; Dorothea Coplea, secretary, Noble, Ill. Enrollment, 50; average attendance, 36.

FREEDOM—Rev. S. Price, pastor; Rev. John Harper was pastor last year; Edna Zier, clerk, Noble, Ill. Membership, 100. Church building valued at \$3,000.00. Contributed to pastoral service, \$300.00; American Christian Convention, \$4.85; Foreign Missions, \$12.00; Home Missions, \$6.00; Education, \$10.00; all other purposes, \$150.00.

Sunday-school—Robert Meridith, superintendent, Noble, Ill.; Mrs. Harley Fryman, secretary, Noble, Ill. Enrollment, 80; average attendance, 50. Contributed to Sunday-school Department, \$10.00; all other purposes, \$29.35.

GRAND PRAIRIE—Rev. C. A. Duncon, pastor; Rev. Levi J. Carter was pastor last year; Mrs. Zella York, clerk, Robinson, Ill. Membership, 83. Church building valued at \$1,500.00. Contributed to pastoral service, \$600.00; For-

eign Missions, \$6.00; Home Missions, \$5.00; Education, \$5.00; all other purposes, \$124.90.

Sunday-school—Ernest Tyrrel, superintendent, Robinson, Ill.; Veo Mitchel, secretary, Robinson, Ill. Enrollment, 77; average attendance, 43. Contributed to Sunday-school Department, \$3.27; all other purposes, \$49.16.

HIDALGO—Rev. R. J. Ellis, pastor; Rev. R. J. Ellis was pastor last year; Francis Kibler, clerk, Hidalgo, Ill. Membership, 154. Church building valued at \$1,500.00. One-fourth time preaching. Contributed to pastoral service, \$270.92; American Christian Convention, \$4.36; Foreign Missions, \$7.00; Home Missions, \$10.86; Education, \$4.00; all other purposes, \$100.82.

Sunday-school—John Bowers, superintendent, Hidalgo, Ill.; Gilra Vanatta, secretary, Hidalgo, Ill. Enrollment, 200; average attendance, 78. Contributed to all other purposes, \$14.00.

Christian Endeavor—Lawrence Cowger, president, Hidalgo, Ill.; Vera Cowger, corresponding secretary, Hidalgo, Ill. Members—active, 22; associate, 39; honorary, 16; total, 77.

HOPEWELL—Rev. Walter Kitchen, pastor; No pastor last year; Etta Shoemaker, clerk, Bogota, Ill. Membership, 60. Contributed to pastoral service, \$150.00; Foreign Missions, \$1.97; all other purposes, \$3.00.

Sunday-school—Dolly Gass, superintendent, Winterrowd, Ill.; Lutta Baker, secretary, Wheeler, Ill.

HUNT CITY—Rev. C. A. Duncon, pastor; Rev. J. E. Fry was pastor last year; Augusta Harrison, clerk, Hunt, Ill. Membership, 66. Church building valued at \$1,500.00. Contributed to pastoral service, \$165.00; Foreign Missions, \$12.42; Home Missions, \$2.00.

Sunday-school—E. W. Turnipsced, superintendent, Hunt, Ill.; Pearl Rutherford, secretary, Hunt, Ill. Enrollment, 44; average attendance, 25.

LAMOTTE—Rev. John H. Harper, pastor; Rev. R. J. Ellis was pastor last year; Dean Jordan, clerk, Palestine, Ill. Membership, 87. Church building valued at \$1,200.00. Contributed to pastoral service, \$500.00; American Christian Convention, \$6.86; Foreign Missions, \$9.27; Home Missions, \$30.00; all other purposes, \$2.45.

Sunday-school—N. F. Goodwin, superintendent, Palestine, Ill.; Fern Jordan, secretary, Palestine, Ill. Enrollment, 75; average attendance, 47.

LIBERTY—Rev. Ed. Borah, pastor; Rev. Ed Borah was pastor last year; Ethel Rule, clerk, Noble, Ill. Membership, 38. One-fourth time preaching. Contributed to pastoral service, \$240.00.

Sunday-school—Albert Dungan, superintendent, Noble, Ill.; William Hughes, secretary, Noble, Ill. Average attendance, 22.

MT. GILEAD—Rev. W. H. Zenor, pastor; Rev. W. H. Zenor was pastor last year; W. J. Phillipi, clerk, Olney, Ill. Membership, 148. Church building valued at \$900.00. Contributed to pastoral service, \$500.00; American Christian Convention, \$6.33; Foreign Missions, \$11.00; Home Missions, \$11.33; Education, \$4.01; all other purposes, \$105.63.

Sunday-school—H. Haltz, superintendent, Olney, Ill.; Mary E. Haltz, secretary, Olney, Ill. Enrollment, 125; average attendance, 70. Contributed to Sunday-school Department, \$6.33; all other purposes, \$28.94.

MT. OLIVE—No pastor; Rev. Walter Fasnacht was pastor last year; R. E. Melton, clerk, Casey, Ill. Contributed to pastoral service, \$125.00.

Sunday-school—(1921)—Laura Ramsey, superintendent, Martinsville, Ill.; R. E. Melton, secretary, Casey, Ill. Enrollment, 35; average attendance, 42.

MT. ZION—No pastor; Rev. S. Price was pastor last year; Ira Roan, clerk, Greenup, Ill. Membership, 124. Church building valued at \$800.00. Contributed to pastoral service, \$240.00; Foreign Missions, \$5.00; Home Missions, \$7.50; Education, \$2.80; all other purposes, \$22.57.

Sunday-school—J. Torbit, superintendent, Greenup, Ill.; Russel Timmons, secretary, Greenup, Ill. Enrollment, 72; average attendance, 59. Contributed to Sunday-school Department, \$1.35; all other purposes, \$2.45.

NEW HOPE—(No report.)

Sunday-school—Cleveland Cesney, superintendent, Greenup, Ill.; Marie Gabel, secretary, Greenup, Ill. Enrollment, 30; average attendance, 20.

NEWTON—Rev. R. J. Ellis, pastor; No pastor last year; Harvey Colter, clerk, Newton, Ill. Membership, 180. Church building valued at \$6,000.00. Contributed to pastoral service, \$122.91.

Sunday-school—J. W. Needham, superintendent, Newton, Ill.; Nellie Ping,

secretary, Newton, Ill. Enrollment, 155; average attendance, 77. Contributed to Sunday-school Department, \$5.00; all other purposes, \$36.29.

Christian Endeavor—Miss Nellie Ping, president, Newton, Ill.; Albert Needlean, corresponding secretary, Newton, Ill. Members—active, 44.

OLNEY—Rev. A. O. Jacob, pastor; Rev. A. O. Jacob was pastor last year; Mrs. Lafe Nelson, clerk, Olney, Ill. Membership, 90. Church building valued at \$12,000.00. Full time preaching. Contributed to pastoral service, \$1,000.00; American Christian Convention, \$11.99; Foreign Missions, \$22.00; Home Missions, \$37.65; Education, \$6.65; all other purposes, \$106.00.

Sunday-school—(1921)—George Stage, superintendent, W. Butler St., Olney, Ill.; Amy Fletcher, secretary, W. Cherry St., Olney, Ill.

Christian Endeavor—Ora Price, president, Olney, Ill. Members—active, 20; associate, 10; total, 30.

PLEASANT VALLEY—Rev. Walter Kitchen, pastor; Rev. S. Price was pastor last year; W. E. Sloan, clerk, Willow Hill, Ill. Membership, 68. Contributed to pastoral service, \$240.00; Foreign Missions, \$7.48; Education, \$2.80.

Sunday-school—John Sloan, superintendent, Oblong, Ill.; Blanche Perkins, secretary, Oblong, Ill. Enrollment, 50; average attendance, 30.

PLEASANT VIEW—Rev. S. Price, pastor; Rev. S. Price was pastor last year; Oma Hughes, clerk, Flat Rock, Ill. Membership, 89. Church building valued at \$11,000.00. Contributed to pastoral service, \$550.00; American Christian Convention, \$10.00; Foreign Missions, \$15.00; Home Missions, \$15.00; Education, \$10.00; all other purposes, \$2.00.

Sunday-school—John C. Chiddix, superintendent, Palestine, Ill.; Emma F. Shaw, secretary, Palestine, Ill. Enrollment, 79; average attendance, 46. Contributed to all other purposes, \$20.25.

Christian Endeavor—Emerson Forte, president, Palestine, Ill.; Goldie Kincaid, corresponding secretary, Palestine, Ill. Members—active, 34.

PORTERVILLE—Rev. Levi J. Carter, pastor; Rev. Levi J. Carter was pastor last year; Mrs. Rhea Rhodes, clerk, Eaton, Ill. Membership, 121. Church building valued at \$1,600.00. Contributed to pastoral service, \$600.00; American Christian Convention, \$7.50; Foreign Missions, \$30.00; Home Missions, \$30.00; Education, \$7.50; all other purposes, \$36.64.

Sunday-school—L. A. Rhodes, superintendent, Eaton, Ill.; Mary Conley, secretary, Eaton, Ill. Enrollment, 162; average attendance, 97. Contributed to Sunday-school Department, \$10.00.

RAFETOWN—Rev. W. Fasnacht, pastor; Rev. W. Fasnacht was pastor last year; Bessie Pifer, clerk, West Liberty, Ill. Membership, 35. Church building valued at \$1,200.00. One-fourth time preaching. Contributed to pastoral service, \$150.00; Foreign Missions, \$2.75; all other purposes, \$10.49.

Sunday-school—(1921)—Lewis Burgener, superintendent, Dundas, Ill.; Jennie Baker, secretary, Dundas, Ill. Enrollment, 37; average attendance, 20.

SHILOH—Rev. R. J. Ellis, pastor; Rev. Dan Lingafelter was pastor last year; Vaina Yount, clerk, Willow Hill, Ill. Quarterly preaching. Contributed to pastoral service, \$100.00.

Sunday-school—C. Cooper, superintendent, Willow Hill, Ill.; Elizabeth Lingafelter, secretary, Willow Hill, Ill. Enrollment, 62; average attendance, 20. Contributed to all other purposes, \$5.59.

SOUTH BEND—Rev. Ed. Borah, pastor; Rev. J. M. Carmean was pastor last year; Ervin L. Graham, clerk, Oblong, Ill. Church building valued at \$800.00. Contributed to pastoral service, \$150.00; Foreign Missions, \$6.50; Home Missions, \$4.75; all other purposes, \$53.31.

Sunday-school—Ervin L. Graham, superintendent, Oblong, Ill.; Lola Rugel, secretary, West Liberty, Ill. Enrollment, 51; average attendance, 37.

SUGAR CREEK—Rev. F. G. Bell, pastor; No pastor last year; Mrs. L. Betebemer, clerk, Olney, Ill. Membership, 77. Church building valued at \$1,200.00. Contributed to pastoral service, \$120.00; Home Missions, \$9.00.

Sunday-school—C. C. Bowen, superintendent, Olney, Ill.; Lula Watkins, secretary, Olney, Ill. Enrollment, 50; average attendance, 41.

SUMNER—No pastor; Rev. John Harper was pastor last year; Mary A. Stoltz, clerk, Sumner, Ill. Membership, 127. Church building valued at \$1,000.00. One-half time preaching. Contributed to pastoral service, \$600.00; American Christian Convention, \$7.05; Foreign Missions, \$38.00; Home Missions, \$22.50; Education, \$8.50; all other purposes, \$200.25.

Sunday-school—C. T. E. Hagerman, superintendent, Sumner, Ill.; Iris O. Osbern, secretary, Sumner, Ill. Enrollment, 133; average attendance, 62. Contributed to Sunday-school Department, \$2.00; all other purposes, \$37.82.

Christian Endeavor—Moyrie Harbough, president, Sumner, Ill.; Corene Laws, corresponding secretary, Sumner, Ill.

TRIMBLE—No pastor; Rev. R. J. Ellis was pastor last year; Mrs. J. D. Trimble, clerk, Trimble, Ill. Membership, 185. Church building valued at \$1,800.00. Contributed to pastoral service, \$250.00; American Christian Convention, \$7.30; Foreign Missions, \$6.15; Home Missions, \$6.15.

Sunday-school—Justin King, superintendent, Trimble, Ill.; Helen Correll, secretary, Trimble, Ill. Enrollment, 106; average attendance, 67.

Christian Endeavor—Elsie Correll, president, Trimble, Ill.; Ruth Wood, corresponding secretary, Trimble, Ill. Members—active, 31.

WHITE OAK—Rev. Otto Crandal, pastor; Rev. Otto Crandal was pastor last year; Carl Bradbury, clerk, Oblong, Ill. Membership, 102. Church building valued at \$1,500.00. Quarterly preaching. Contributed to pastoral service, \$340.00; American Christian Convention, \$6.40; Education, \$4.00; all other purposes, \$9.00.

Sunday-school—Pearl Boyd, superintendent, Oblong, Ill.; Bessie Baker, secretary, Oblong, Ill. Enrollment, 124 (1921); average attendance, 35.

WILLOW PRAIRIE—No pastor; Rev. H. D. Catt was pastor last year; Miss Cora Shunk, clerk, Annapolis, Ill. Membership, 60. Church building valued at \$1,600.00. Contributed to pastoral service, \$195.00; all other purposes, \$10.00.

Sunday-school—Louis Spaugh, superintendent, Annapolis, Ill.; Davis Eylew, secretary, Annapolis, Ill. Enrollment, 112; average attendance, 54. Contributed to Sunday-school Department, \$10.00.

WINTERROWD—Rev. C. N. Mahan, pastor; Rev. C. N. Mahan was pastor last year; Clara Mahaney, clerk, Winterrowd, Ill. Membership, 43. Church building valued at \$1,800.00. One-fourth time preaching. Contributed to pastoral service, \$165.00; American Christian Convention, \$1.19; Home Missions, \$1.74; all other purposes, \$15.00.

Sunday-school—P. W. Stroud, superintendent, Dieterich, Ill.; Losia Flinn, secretary, Winterrowd, Ill. Enrollment, 32; average attendance, 25.

SUMMARY—Ordained ministers, 21; Licentiates, 1; Churches, 32; Membership, 2,578. Contributions: Pastoral service, \$8,833.88; American Christian Convention, \$75.58; Education, \$71.26; Foreign Missions, \$216.76; Home Missions, \$221.60; all other purposes, \$1,224.95. Sunday-schools, 33; Enrollment, 2,252; Contributed to Sunday-school Department, \$49.95. Christian Endeavor Societies, 7; Membership, 236. Total contributions reported, \$10,693.98. Conference offering to American Christian Convention, \$10.85.

SOUTHERN ILLINOIS

(Reported by Secretary Reeves)

Session of 1921—Hickory Grove.

Session of 1922—Fairview.

Officers—Rev. Geo. W. Doolin, Murphysboro, Ill.—President.

Rev. S. L. Grissom, Pomona, Ill.—Vice-President.

Cy Reeves, Murphysboro, Ill.—Secretary.

J. W. V. Fly, Makanda, Ill.—Treasurer.

Trustees—Wm. J. Damron, E. A. Brooks, Will Jackson.

Mission Board—J. W. Mann, Chas. Anderson, A. H. Brooks, W. J. Damron, E. A. Brooks.

Ministers—

Brooks, J. T., 513 W. Nill St., Carbondale, Ill.
Brooks, M. C., Murphysboro, Ill.
Bryan, W. J., Gorham, Ill.
Burroughs, F. A., Carterville, Ill.
Crowell, Will, Carbondale, Ill.
Doolin, Geo. W., Murphysboro, Ill.
Ferrell, C. A., Murphysboro, Ill.
Fuston, William, Herrin, Ill.
Grissom, S. L., Pomona, Ill.

Hiller, Geo. W., Carbondale, Ill.
Jones, Thomas A., Goreville, Ill.
Moran, J. W., Gorham, Ill.
Roberts, James, Goreville, Ill.
Roberts, Ethel, Goreville, Ill.
Stephens, John, Hayti, Mo.
Underwood, Charles, Murphysboro, Ill.

Licentiates—

Williams, E. M., Carbondale, Ill.
Jackson, Will, Pomona, Ill.

Church, Pastor, Clerk, Offerings, Organizations

(Offerings October 1, 1920, to October 1, 1921)

DRURY—Rev. J. T. Brooks, pastor; Rev. J. T. Brooks was pastor last year; T. N. Martin, clerk, Carbondale, Ill. Membership, 90. Received last year, 16. Church

building valued at \$800.00. One-fourth time preaching. Contributed to pastoral service, \$300.00; all other purposes, \$150.00.

Sunday-school—Hugh Chapman, superintendent, Carbondale, Ill.; Lulu Bain, secretary, Carbondale, Ill. Enrollment, 60; average attendance, 45. Contributed to all other purposes, \$29.42.

Christian Endeavor—Tomas Phillips, president, Carbondale, Ill.; Hettie Fore, corresponding secretary, Carbondale, Ill. Members, 30.

EICHORN—Rev. W. J. Bryan, pastor; Rev. W. J. Bryan was pastor last year; Lillie Mason, clerk, Golconda, Ill. Membership, 15. Received last year. I. Church building valued at \$1,000.00. One-fourth time preaching.

Sunday-school—(No report.)

FAIRVIEW—Rev. T. A. Jones, pastor; Rev. T. A. Jones was pastor last year; Hugh Dixon, clerk, Pomona, Ill. Membership, 20. One-fourth time preaching. Contributed to pastoral service, \$72.00.

Sunday-school—(No report.)

HICKORY GROVE—Rev. Geo. W. Doolin, pastor; Rev. W. M. Crowell was pastor last year; Della Nolte, clerk, Marion, Ill. Membership, 53. Received last year, 3. Church building valued at \$1,000.00. One-fourth time preaching. Contributed to pastoral service, \$123.00; all other purposes, \$75.00.

Sunday-school—(No report.)

LITTLE CRABORCHARD—Rev. Geo. W. Doolin, pastor; Rev. J. T. Brooks was pastor last year; Nora Brewer, clerk, Carbondale, Ill. Membership, 56. Received last year, 14. Church building valued at \$1,800.00. One-fourth time preaching. Contributed to pastoral service, \$150.00; Home Missions, \$4.00; all other purposes, \$103.00.

Sunday-school—(No report.)

MT. CANA—(No report.)

MT. CARBON—Rev. T. B. Durham, pastor; Rev. Geo. W. Doolin was pastor last year; Laura Doolin, clerk, Murphysboro, Ill. Membership, 30. Church building valued at \$2,500.00. One-half time preaching. Contributed to pastoral service, \$240.00.

Sunday-school—Salina Irwin, superintendent, Murphysboro, Ill.; Joseph Doolin, secretary, Murphysboro, Ill. Enrollment, 50; average attendance, 35. Contributed to Sunday-school Department, \$3.50; all other purposes, \$60.00.

MT. PLEASANT—Rev. J. W. Moran, pastor; Rev. J. W. Moran was pastor last year; Bettie C. Norton, clerk, Pomona, Ill. Membership, 50. Received last year, 4. Church building valued at \$1,500.00. One-fourth time preaching. Contributed to pastoral service, \$125.00.

Sunday-school—L. Johnson, superintendent, Pomona, Ill.; Iva Jackson, secretary, Pomona, Ill. Enrollment, 57; average attendance, 30. Contributed to all other purposes, \$33.36.

NEW FELLOWSHIP—Gertie Pierce, clerk, Goreville, Ill.

NEW LIBERTY—Rev. F. A. Burroughs, pastor; Rev. F. A. Burroughs was pastor last year; J. W. V. Fly, clerk, Makanda, Ill. Membership, 122. Church building valued at \$1,500.00. One-fourth time preaching. Contributed to pastoral service, \$120.00; all other purposes, \$18.30.

Sunday-school—W. M. J. Damron, superintendent, Makanda, Ill.; Leta Culp, secretary, Makanda, Ill. Enrollment, 34; average attendance, 18. Contributed to all other purposes, \$4.95.

OAK GROVE—No pastor; Rev. T. B. Durham was pastor last year; D. C. Hopkins, clerk, Cartersville, Ill. Membership, 16. Received last year, 5. Church building valued at \$1,000.00. One-fourth time preaching. Contributed to pastoral service, \$60.00; all other purposes, \$25.57.

Sunday-school—C. M. Edwards, superintendent, Cartersville, Ill.; Ruth Chlitty, secretary, Cartersville, Ill. Enrollment, 40; average attendance, 30.

UNION HILL—Rev. G. W. Hiller, pastor; Rev. J. T. Brooks was pastor last year; Fred Gregory, clerk, Carbondale, Ill. Membership, 53. Received last year, 3. Church building valued at \$1,200.00. One-fourth time preaching. Contributed to pastoral service, \$137.50; Foreign Missions, \$2.00; Home Missions, \$173.00; Education, \$1.00; all other purposes, \$201.30.

Sunday-school—William Holder, superintendent, Carbondale, Ill.; Ray Holder, secretary, Carbondale, Ill. Enrollment, 50; average attendance, 46. Contributed to all other purposes, \$32.37.

Christian Endeavor—(No report.)

UNION—No pastor; Rev. J. A. Tracy was pastor last year; Eva Griffith, clerk, Cobden, Ill. Membership, 102. Received last year, 5. Church building valued at \$1,500.00. One-fourth time preaching. Contributed to pastoral service, \$200.00; American Christian Convention, \$2.00.

Sunday-school—Lloyd Gerner, superintendent, Cobden, Ill.; Bertie Casper, secretary, Cobden, Ill. Enrollment, 25; average attendance, 25.

Christian Endeavor—(No report.)

Ladies' Aid Society—(No report.)

SUMMARY—Ordained ministers, 16; Licentiates, 2; Churches, 13; Membership, 607. Contributions: Pastoral service, \$1,527.50; American Christian Convention, \$2.00; Education, \$1.00; Foreign Missions, \$2.00; Home Missions, \$5.73; all other purposes, \$573.17. Sunday-schools, 11; Enrollment, 336. Contributed to Sunday-school Department, \$3.50. Christian Endeavor Societies, 3; Membership, 30. Total contributions reported, \$2,114.90.

WESTERN ILLINOIS

(Reported by Secretary Hart)

Session of 1921—Industry, Illinois.

Session of 1922—Olive Chapel, Illinois.

Officers—P. C. Wright, Fiatt, Illinois—President.
A. L. Wingate, Avon, Illinois—Vice-President.
Roy Hart, Marietta, Illinois—Secretary.
Nela Lincoln, Avon, Illinois—Treasurer.

Department Secretaries—Lee Wingate, Avon, Illinois—Missions.
Flora A. Orwig, Marietta, Illinois—Sunday-schools.
Robert Rubart, Avon, Illinois—Christian Endeavor.
Rev. John A. Stover, Avon, Illinois—Education.
Rev. L. M. Leavitt, Smithfield, Illinois—Publication.

Trustees—L. D. Wilhelm, Industry, Ill.; E. C. Little, Smithfield, Ill.; James A. Lock, Fiat, Ill.

Ministers—

Allen, Geo. W., Englewood, Colo.
Ashby, Robinson, Lewistown, Ill.
Atchison, L. B., Roseville, Ill.
Irons, George W., Randall, Ill.
Leavitt, L. M., Smithfield, Ill.

Stover, John A., Avon, Ill.
Winter, H. Vernon, Mound Valley, Kan.

Licentiates—

Hart, Roy, Marietta, Ill.
Winter, Mrs. Eva M., Mound Valley, Kan.

Church, Pastor, Clerk, Offerings, Organizations

(Offerings October 1, 1920, to October 1, 1921)

ANTIOCH—Rev. Roy Hart, pastor; Rev. Robinson Ashby was pastor last year; Mrs. Rachel Little, clerk, Smithfield, Ill. Membership, 32. Church building valued at \$1,000.00. Contributed to pastoral service, \$250.00; American Christian Convention, \$2.00.

Sunday-school—Mrs. E. C. Little, superintendent, Smithfield, Ill.; Miss Edith Little, secretary, Smithfield, Ill. Enrollment, 50; average attendance, 35. Contributed to all other purposes, \$24.00.

FIATT—No pastor; Rev. J. E. Shawgo was pastor last year; P. C. Wright, clerk, Fiatt, Ill. Membership, 88. Church building valued at \$2,000.00. Parsonage valued at \$1,500.00. Contributed to pastoral service, \$275.00; American Christian Convention, \$5.00; Education, \$5.00; all purposes, \$552.98.

Sunday-school—Dr. W. B. Gray, superintendent, Fiatt, Ill.; Marion Gray, secretary, Fiatt, Ill. Enrollment, 70; average attendance, 45. Contributed to all other purposes, \$124.55.

INDUSTRY—No pastor; Rev. H. V. Winter was pastor last year; Miss Lucinda Teets, clerk, Industry, Ill. Membership, 75. Church building valued at \$6,000.00. Parsonage valued at \$1,500.00. Full time preaching. Contributed to pastoral service, \$800.00; American Christian Convention, \$4.85; Foreign Missions, \$4.00; Home Missions, \$2.85; Education, \$15.10; all purposes, \$1,500.76.

Sunday-school—Louis E. Flack, superintendent, Industry, Ill.; Helen Matthews, secretary, Industry, Ill. Enrollment, 44; average attendance, 22. Contributed to all purposes, \$96.55.

LEWISTOWN—Rev. S. N. Brady (Baptist), pastor; Rev. S. N. Brady was pastor last year; Mrs. Serepta Smith, clerk, Lewistown, Ill. Membership, 43. One-half time preaching. Contributed to pastoral service, \$200.00; all other purposes, \$50.00.

- Sunday-school**—Irwin Shawgo, superintendent, Lewistown, Ill.; Viola Shawgo, secretary, Lewistown, Ill. Enrollment, 40; average attendance, 25. Contributed to all purposes, \$18.00.
- MARIETTA**—Rev. Roy Hart, pastor; Rev. Robinson Ashby was pastor last year; Mrs. Flora Orwig, clerk, Marietta, Ill. Membership, 109. Church building valued at \$2,000.00. One-half time preaching. Contributed to pastoral service, \$500.00; Foreign Missions, \$5.00; Home Missions, \$5.30; all purposes, \$797.28.
- Sunday-school**—Paul Bonnett, superintendent, Marietta, Ill.; Masa Brush, secretary, Marietta, Ill. Enrollment, 50; average attendance, 35. Contributed to all purposes, \$40.00.
- MOUND CHAPEL**—No pastor; Rev. George W. Allen was pastor last year; Mrs. Rachel Graham, clerk, Havana, Ill. Membership, 43. Church building valued at \$1,500.00. One-fourth time preaching. Contributed to pastoral service, \$100.00; Foreign Missions, \$2.09; Home Missions, \$5.51; all purposes, \$150.00.
- Sunday-school**—C. A. Pomeroy, superintendent, Havana, Ill.; Mrs. Blanch Pontch, secretary, Lewistown, Ill. Enrollment, 30; average attendance, 20. Contributed to all purposes, \$21.73.
- OLIVE**—Rev. John A. Stover, pastor; Rev. John A. Stover was pastor last year; Robert Rubart, clerk, Avon, Ill. Membership, 93. Church building valued at \$6,000.00. Parsonage valued at \$3,000.00. Full time preaching. Contributed to pastoral service, \$1,000.00; American Christian Convention, \$12.18; Foreign Missions, \$16.58; Home Missions, \$20.25; Education, \$4.63; all purposes, \$2,381.41.
- Sunday-school**—Robert Rubart, superintendent, Avon, Ill.; Alonzo Crabill, secretary, Avon, Ill. Enrollment, 100; average attendance, 45. Contributed to Sunday-school Department, \$2.00; all other purposes, \$10.00; total amount, \$92.00.
- SUMMARY**—Ordained ministers, 7; Licentiate, 2; Churches, 7; Membership, 483. Contributions: Pastoral service, \$3,125.00; American Christian Convention, \$24.03; Education, \$24.73; Foreign Missions, \$27.67; Home Missions, \$33.91; all other purposes, \$5,432.43. Sunday-schools, 7; Enrollment, 384. Contributed to Sunday-school Department, \$2.00. Total contributions reported, \$8,670.04.

Western Group

CENTRAL IOWA

(Reported by Secretary Speas)

Session of 1921—Barnes City.

- Officers**—J. W. Piper, Legrand, Iowa—President.
E. F. Saunders, Montezuma, Iowa—Vice-President.
Sarah Keese, Gilman, Iowa—Secretary.
Mrs. Elizabeth Hudson, Montezuma, Iowa—Treasurer.
- Department Secretaries**—Sarah M. Piper, Legrand, Iowa—Education.
Mrs. Sarah Keese, Gilman, Iowa, R. R.—Missions.
Miss Vessie Keese, Gilman, Iowa, R. R.—Christian Endeavor.
Ruth Speas, Gilman, Iowa—Sunday-schools.
Rev. Fred Cooper, Clemons, Iowa—Publications.
- Trustees**—Fred Van Metre, Clemons, Iowa, R. R., 1922; I. T. Allen, Montezuma, Iowa, R. R., 1923; E. A. McClure, Barnes City, 1924.
- Ministers**—
Burdine, W. E., Montezuma, Iowa.
Cooper, Fred, Albany, Mo.
Piper, J. W., Legrand, Iowa.
Piper, Sarah M., Legrand, Iowa.
Pitman, R. W., Legrand, Iowa.
Shult, P. E., Montour, Iowa.
- Church, Pastor, Clerk, Offerings, Organizations**
(Offerings October 1, 1920, to October 1, 1921)
- BARNES CITY**—No pastor; Revs. E. Rhodes and D. Bowman were pastors last year; Stella Barnes, clerk, Barnes City, Iowa. Membership, 103. Received last year, \$8. Church building valued at \$3,000.00. Parsonage valued at \$2,500.00. Full time preaching. Contributed to pastoral service, \$1,025.00; Foreign Missions, \$8.40; Home Missions, \$8.45; Relief, \$16.00; all other purposes, \$763.30.

Sunday-school—Mrs. Gertie Wilson, superintendent, Barnes City, Iowa; Mrs. Alice McClure, secretary, Barnes City, Iowa. Enrollment, 225; average attendance, 150. Contributed to all other purposes, \$127.11.

CLEMONS—No pastor; Revs. Fred Cooper and Leland Spaulding were pastors last year; Theodore Helmcke, clerk, Clemons, Iowa. Membership, 175. Church building valued at \$10,000.00. Parsonage valued at \$2,000.00. Full time preaching. Contributed to pastoral service, \$1,400.00; American Christian Convention, \$25.00; Foreign Missions, \$41.32; Home Missions, \$50.00; Education, \$17.50; all other purposes, \$188.40.

Sunday-school—W. E. Ross, superintendent, Clemons, Iowa; Lucy Ross, secretary, Clemons, Iowa. Enrollment, 96; average attendance, 70. Contributed to all other purposes, \$184.89.

FERGUSON—No pastor; Revs. R. M. Seely and N. E. Burdine were pastors last year; Ruth Speas, clerk, Gilman, Iowa. Membership, 144. Received last year, 10. Church building valued at \$1,500.00. One-half time preaching. Contributed to pastoral service, \$475.00; American Christian Convention, \$3.00; Foreign Missions, \$16.05; Home Missions, \$20.00; Relief, \$26.47.

Sunday-school—Frank Crouse, superintendent, Marshalltown, R. R.; Mrs. Maude Idso, secretary, Ferguson, Iowa. Enrollment, 232; average attendance, 65. Contributed to all other purposes, \$25.00.

FOREST HOME—Rev. W. E. Burdine, pastor; Rev. W. E. Burdine was pastor last year; Minnie Allen, clerk, Montezuma, Iowa. Membership, 113. Church building valued at \$3,300.00. One-half time preaching. Contributed to pastoral service, \$253.00; American Christian Convention, \$4.80; Foreign Missions, \$9.95; Home Missions, \$14.51; Education, \$4.85.

Sunday-school—Mr. E. L. Jackson, superintendent, Montezuma, Iowa; Fæ Hildebrand, secretary, Montezuma, Iowa. Average attendance, 25.

LEGRAND—Rev. R. W. Pittman, pastor; Rev. R. W. Pittman was pastor last year; Mrs. Rosa Richards, clerk, Legrand, Iowa. Membership, 74. Received last year, 2. Church building valued at \$12,000.00. Parsonage valued at \$1,500.00. Full time preaching. Contributed to pastoral service, \$1,000.00; Foreign Missions, \$31.61; Home Missions, \$12.50; all other purposes, \$251.50.

Sunday-school—Mrs. Grace Collar, superintendent, Legrand, Iowa; H. C. Herbert, secretary, Legrand, Iowa. Enrollment, 78; average attendance, 58. Contributed to Sunday-school Department, \$3.00; all other purposes, \$81.34.

SUMMARY—Ordained ministers, 6; Churches, 5; Membership, 609. Contributions: Pastoral service, \$4,150.00; American Christian Convention, \$32.80; Education, \$22.35; Foreign Missions, \$107.33; Home Missions, \$105.46; Relief, \$42.47; all other purposes, \$1,203.20. Sunday-schools, 5; Enrollment, 631. Contributed to Sunday-school Department, \$3.00. Total contributions reported, \$5,666.61. Conference offering to American Christian Convention, \$15.00.

NORTH MISSOURI

Session of 1921—Indian Grove, Chariton County, Missouri, September 15.

Session of 1922—Pleasant Hill, Grundy County, Missouri, September 7.

Officers—C. M. DeWeese, Brunswick, Mo.—President.

J. W. Goodbar, DeWitt, Mo.—Vice President.

Carter DeWeese, Mendon, Mo.—Secretary.

J. W. Goodbar, DeWitt, Mo.—Treasurer.

Department Secretaries—Miss Mabel Moore, Brunswick, Mo.—Sunday-schools.
Ananias Heckman, Nodaway, Mo.—Christian Endeavor.

Ministers—

DeWeese, Carter, Mendon, Mo.

Sweet, T. B., 3428 Smart Ave., Kansas City,
Missouri.

Smith, Alice D., Greenwood, Mo.

Showalter, C. M. C., Kansas City, Mo.

Perry, H., Miami, Mo.

Webster, C. W., Galt, Mo.

Licentates—

DeWeese, C. M., Brunswick, Mo.

Goodbar, J. W., DeWitt, Mo.

Graham, John, Nodaway, Mo.

Church, Pastor, Clerk, Offerings, Organizations

(Offerings October 1, 1920, to October 1, 1921)

BETHLEHEM—Rev. C. M. DeWeese, pastor; Rev. Carter DeWeese was pastor last year; W. I. Latham, clerk, Wakenda, Mo. Membership, 53. Received last year, 4. Church building valued at \$1,000.00. One-fourth time preaching. Contributed to pastoral service, \$88.80; Foreign Missions, \$8.80; Home Missions, \$2.65; all other purposes, \$31.00.

Sunday-school—A. W. Brotherton, superintendent, Wakenda, Mo.; W. I.

Latham, secretary, Wakenda, Mo. Enrollment, 30; average attendance, 20. Contributed to all other purposes, \$12.00.

INDIAN GROVE—Rev. A. P. Hurst, pastor; Rev. Carter DeWeese was pastor last year; J. T. May, clerk, Mendon, Mo. Membership, 94. Church building valued at \$1,200.00. One-fourth time preaching. Contributed to pastoral service, \$80.00; Foreign Missions, \$17.60; Home Missions, \$14.01; Education, \$13.52; all other purposes, \$70.00.

Sunday-school—C. M. DeWeese, superintendent, Brunswick, Mo.; Miss Mabel Moore, secretary, Brunswick, Mo. Enrollment, 35; average attendance, 22. Contributed to all other purposes, \$14.49.

LONG BRANCH—Rev. C. M. DeWeese, pastor; No pastor last year; Mrs. M. O. Johnson, clerk, Keytesville, Mo. Membership, 18. One-fourth time preaching. Contributed to all other purposes, \$44.00 for revival meeting.

MONARCH—Rev. T. B. Sweet, pastor; Rev. T. B. Sweet was pastor last year; Mrs. Tom Hughes, clerk, Oregon, Mo. Membership, 84. One-fourth time preaching. Contributed to pastoral service, \$303.90; American Christian Convention, \$3.00; Foreign Missions, \$25.66; all other purposes, \$6.21.

Sunday-school—Ananias Heckman, superintendent, Oregon, Mo.; Iva S. Shank, secretary, Oregon, Mo. Enrollment, 100. Contributed to all other purposes, \$28.51.

NODAWAY—Rev. T. B. Sweet, pastor; Rev. T. B. Sweet was pastor last year; Mrs. Lillian Smith, clerk, Nodaway, Mo. Membership, 100. Church building valued at \$1,200.00. One-fourth time preaching. Contributed to pastoral service, \$119.82; all other purposes, \$12.50.

Sunday-school—M. Paxton, superintendent, Nodaway, Mo.; Ann Corn, secretary, Nodaway, Mo. Enrollment, 50; average attendance, 35.

PLEASANT HILL—Rev. T. B. Sweet, pastor; Rev. T. B. Sweet was pastor last year; Mrs. Addie Craig, clerk, Galt, Mo. Membership, 57. One-fourth time preaching. Contributed to pastoral service, \$174.15; American Christian Convention, \$4.00; all other purposes, \$49.32.

Sunday-school—T. Flagg, superintendent, Trenton, Mo.; Verna Shaney, secretary, Galt, Mo. Enrollment, 40; average attendance, 33. Contributed to all other purposes, \$12.10.

PLEASANT VALLEY—Rev. A. P. Hurst, pastor; Rev. Carter DeWeese was pastor last year; Fred Pennington, clerk, DeWitt, Mo. Membership, 46. Church building valued at \$800.00. One-fourth time preaching. Contributed to pastoral service, \$108.55; Foreign Missions, \$1.25; Home Missions, \$1.35; Education, \$1.25; all other purposes, \$11.57.

Sunday-school—(No report.)

SUMMARY—Ordained ministers, 6; Licentiate, 3; Churches, 7; Membership, 452. Contributions: Pastoral service, \$875.22; American Christian Convention, \$7.00; Education, \$14.77; Foreign Missions, \$53.31; Home Missions, \$18.00; all other purposes, \$224.60. Sunday-schools, 6; Enrollment, 255. Total contributions reported, \$1,192.90. Conference offering to American Christian Convention, \$19.88.

OSAGE (EASTERN DIVISION)

(Reported by Secretary Woody)

Session of 1921—

Session of 1922—

Officers—Rev. C. M. Sooter, Iberia, Mo.—President.
Madison Bear, Tuscumbia, Mo.—Vice-President.
Fred A. Woody, Meta, Mo.—Secretary.

Ministers—

Barnhart, J. D., Tuscumbia, Mo.
Seaton, Ben., Meta, Mo.

Sooter, C. M., Iberia, Mo.
Sooter, W. M., Iberia, Mo.

Church, Pastor, Clerk, Offerings, Organizations

(Offerings October 1, 1920, to October 1, 1921)

FAIRVIEW—Rev. C. M. Sooter, pastor; Rev. C. M. Sooter was pastor last year; J. M. Hensley, clerk, Iberia, Mo. Membership, 132. Received last year, 1. Church building valued at \$1,000.00. One-fourth time preaching. Contributed to pastoral service, \$100.00.

HUMPHREYS CREEK—Rev. C. M. Sooter, pastor; Rev. C. M. Sooter was pastor last year; W. D. McGriff, clerk, Brays, Mo. Membership, 113. Received last

year, 2. Church building valued at \$1,000.00. One-fourth time preaching. Contributed to pastoral service, \$115.83.

IBERIA—No pastor; Rev. C. M. Sooter was pastor last year; Melvin Perkins, clerk, Iberia, Mo. Membership, 52. Received last year, 3. Church building valued at \$1,000.00. One-fourth time preaching. Contributed to pastoral service, \$100.00; all other purposes, \$3.10.

LITTLE TAVERN—No pastor; Rev. J. W. Garrett was pastor last year; W. J. Healey, clerk, Dixon, Mo. Membership, 131. Received last year, 10. Church building valued at \$500.00. One-fourth time preaching. Contributed to pastoral service, \$257.35; all other purposes, \$2.50.

MT. ETNA—Rev. C. M. Sooter, pastor; Revs. C. M. Sooter and J. W. Garrett were pastors last year; J. J. Woody, clerk, Meta, Mo. Membership, 221. Church building valued at \$3,000.00. Three-fourths time preaching. Contributed to pastoral service, \$442.00; American Christian Convention, \$2.31.

MOUNTAIN VALLEY—No pastor; Rev. J. W. Garrett was pastor last year; Nancy Crismon, clerk, Meta, Mo. Membership, 41. Received last year, 17. Church building valued at \$1,000.00. One-fourth time preaching. Contributed to pastoral service, \$145.81; all other purposes, \$4.19.

Sunday-school—(No report.)

MT. ZION—Rev. C. M. Sooter, pastor; Rev. C. M. Sooter was pastor last year; Lucy L. Starks, clerk, Iberia, Mo. Membership, 150. Received last year, 26. Church building valued at \$1,200.00. One-fourth time preaching. Contributed to pastoral service, \$128.46; American Christian Convention, \$3.50; all other purposes, \$6.15.

Sunday-school—(No report.)

SUMMARY—Ordained ministers, 4; Churches, 7; Membership, 840. Contributions: Pastoral service, \$1,289.45; American Christian Convention, \$5.81; all other purposes, \$15.94. Sunday-schools, 2. Total contributions reported, \$1,311.20.

WESTERN OSAGE

(Reported by Secretary Swicegood)

Session of 1921—Weaubleau, Mo.

Session of 1922—Galway, Mo.

Officers—H. C. Replogle, Gerster, Missouri—President.
E. D. Brown, Weaubleau, Missouri—Vice-President.
T. T. Swicegood, Weaubleau, Missouri—Secretary.
Mary Replogle, Gerster, Missouri—Assistant Secretary.

Executive Board—H. C. Replogle, E. D. Brown, T. T. Swicegood, P. Chancellor, J. D. Simms.

Ministers—
Jones, J. E., Wheatland, Mo.
Simms, J. D., Rockville, Mo.
Thomas, F. M., Gerster, Mo.

Whitaker, O. B., Weaubleau, Mo.

Licentiate—
Chancellor, P., Weaubleau, Mo.

Church, Pastor, Clerk, Offerings, Organizations

(Offerings October 1, 1920, to October 1, 1921)

BETHANY—No pastor; Rev. J. D. Simms was pastor last year; E. M. Allen, clerk, Gerster, Mo. Membership, 79. Received last year, 3. One-fourth time preaching. Contributed to pastoral service, \$60.00; American Christian Convention, \$6.20.

Sunday-school—F. M. Thomas, superintendent, Gerster, Mo.; Iva Daugherty, secretary, Gerster, Mo. Enrollment, 32; average attendance, 26.

GALWAY—(1921)—Rev. J. E. Jones, pastor; Rev. J. E. Jones was pastor last year; John R. Kelley, clerk, Wheatland, Mo. Membership, 49.

UNION HILL—No pastor; Rev. J. D. Simms was pastor last year; Stella Morton, clerk, Weaubleau, Mo. Membership, 32. Contributed to pastoral service, \$44.50.

WEAUBLEAU—Rev. O. B. Whitaker, pastor; Rev. O. B. Whitaker was pastor last year; Patrick Chancellor, clerk, Weaubleau, Mo. Membership, 120. Received last year, 35. Church building valued at \$8,000.00. One-half time preaching. Contributed to pastoral service, \$480.00.

Sunday-school—S. D. Hunt, superintendent, Weaubleau, Mo.; Opal Shockley, secretary, Weaubleau, Mo. Enrollment, 60; average attendance, 45.

Christian Endeavor—Dee Blair, president, Weaubleau, Mo.; T. H. Whitaker, corresponding secretary, Weaubleau, Mo. Members—active, 40.

SUMMARY—Ordained ministers, 4; Licentiates, 1; Churches, 4; Membership, 280. Contributions: Pastoral service, \$584.50; American Christian Convention, \$6.20. Sunday-schools, 2; Enrollment, 92. Christian Endeavor Societies, 1; Membership, 40. Total contributions reported, \$590.70.

UNION IOWA

(Reported by Secretary Kyle)

Session of 1921—August 24-28, Bethlehem Church, near Eldon, Iowa.
Session of 1922—Call of Executive Board.

Officers—F. N. Slocum, Baring, Mo.—President.
Rev. C. C. Callahan, Albany, Mo.—Vice-President.
John J. Kyle, Perlee, Iowa—Secretary.
Mrs. Emma Boyce, Letts, Iowa—Treasurer.

Department Secretaries—Rev. F. H. Willey, Fairfield, Iowa—Education.
Rev. D. M. Helfenstein, Keokuk, Iowa—Publications.
F. N. Slocum, Baring, Mo.—Missions.
Mrs. Fanny Harvey, Letts, Iowa—Sunday-schools.
O. A. Harvey, Letts, Iowa—Christian Endeavor.
Mrs. Emma Boyce, Letts, Iowa—Finance and Statistics.

Trustees—For two years, L. R. Hutton, Hedrick, Iowa; for one year, Frank Hankins, Cranston, Iowa; for three years, W. E. Parker, Selina, Iowa.

Forward Movement Committee—Rev. D. M. Helfenstein, Keokuk, Iowa—Devotion.
Rev. Fey H. Willey, Fairfield, Iowa—Evangelism.
John J. Kyle, Perlee, Iowa—Religious Education.
C. N. Coder, Letts, Iowa—Missions.
F. N. Slocum, Baring, Mo.—Benevolence.

Ministers—

Callahan, C. C., Albany, Mo.
Coop, Charles, Fairfield, Iowa.
Helfenstein, D. M., Keokuk, Iowa.
Mann, Allen D., Cranston, Iowa.
Morrow, D. L., Cedar Rapids, Iowa.

Sloan, Charles, Shelby, Ohio, R. R. 4.
Strange, F. M., Arlington, Kansas.
Willey, E. H., Orient, Iowa.
Willey, Fey H., Fairfield, Iowa.
Wilson, Mrs. Emily, Keokuk, Iowa.
Humphrey, Verno, Defiance, Ohio.

Church, Pastor, Clerk, Offerings, Organizations

(Offerings October 1, 1920, to October 1, 1921)

ANTIOCH—Rev. Fey H. Willey, pastor; Rev. Fey H. Willey was pastor last year; A. L. Coop, clerk, Perlee, Iowa. Membership, 126. Church building valued at \$3,500.00. Full time preaching. Contributed to pastoral service, \$1,000.00; American Christian Convention, \$5.00; Foreign Missions, \$35.00; Home Missions, \$30.00; Education, \$5.00; Relief, \$50.00.

Sunday-school—Mrs. Sylvia V. Kyle, superintendent, Perlee, Iowa; Beatrice Coop, secretary, Fairfield, Iowa. Enrollment, 75; average attendance, 39. Contributed to all other purposes, \$46.00.

BARING—No pastor; Rev. A. P. Hurst was pastor last year; Mrs. Thomas Jackson, clerk, Baring, Mo. Membership, 100. Received last year, 31. Church building valued at \$2,000.00. One-half time preaching. Contributed to pastoral service, \$600.00; American Christian Convention, \$8.25; Foreign Missions, \$4.20; Education, \$16.00; Relief, \$10.03; all other purposes, \$186.31.

Sunday-school—Mrs. J. M. Richardson, superintendent, Baring, Mo.; L. Emma Richardson, secretary, Baring, Mo. Enrollment, 36; average attendance, 27. Contributed to all other purposes, \$53.51.

BETHLEHEM—Rev. A. D. Mann, pastor; Rev. Leland Spalding was pastor last year; H. B. Fite, clerk, Floris, Iowa. Membership, 65. Received last year, 3. Church building valued at \$2,000.00. Preaching once a month. Contributed to pastoral service, \$200.00; American Christian Convention, \$2.50; Home Missions, \$3.32; Education, \$9.00; all other purposes, \$336.70.

Sunday-school—Mrs. A. Kelso, superintendent, Floris, Iowa; Wilma Fite, secretary, Eldon, Iowa. Enrollment, 62; average attendance, 32. Contributed to all other purposes, \$5.13.

EBENEZER—No pastor; No pastor last year; Hubert Fry, clerk, Fairfield, Iowa.

Membership, 80. Church building valued at \$1,800.00. Contributed to Foreign Missions, \$10.00; all other purposes, \$74.00.

Sunday-school—(No report.)

HOPEWELL—(No report.) Mrs. Belle Hutton, clerk, Hedrick, Iowa.

Sunday-school—(No report.)

Christian Endeavor—(No report.)

OAK GROVE—No pastor; Rev. A. D. Mann was pastor last year; O. A. Harvey, clerk, Letts, Iowa. Membership, 81. Received last year, 3. Church building valued at \$2,400.00. Parsonage valued at \$1,600.00. Full time preaching last year. Contributed to pastoral service, \$950.00; all other purposes, \$130.27.

Sunday-school—C. N. Coder, superintendent, Letts, Iowa; Opal Coder, secretary, Letts, Iowa. Enrollment, 100; average attendance, 57. Contributed to Sunday-school Department, \$2.61; all other purposes, \$121.45.

PLEASANT RIDGE—No pastor; Rev. A. P. Hurst was pastor last year; F. N. Slocum, clerk, Baring, Mo. Membership, 126. Received last year, 9. Church building valued at \$1,000.00. Preaching twice a month. Contributed to pastoral service, \$600.00; Home Missions, \$3.00; Education, \$3.00; all other purposes, \$222.50.

Sunday-school—B. C. Slocum, superintendent, Baring, Mo.; Mamie Fisher, secretary, Baring, Mo. Enrollment, 38; average attendance, 33. Contributed to all other purposes, \$24.00.

SANDUSKY—Rev. D. M. Helfenstein, pastor; Rev. D. M. Helfenstein was pastor last year; Mrs. Lillian Atterberg, clerk, Keokuk, Iowa. Membership, 110. Received last year, 38. Church building valued at \$3,000.00. Full time preaching. Contributed to pastoral service, \$920.00; American Christian Convention, \$5.00; Foreign Missions, \$31.00; Home Missions, \$20.00; Education, \$5.00; Relief, \$122.29; all other purposes, \$321.37.

Sunday-school—Fred Bawden, superintendent, Keokuk, Iowa; Gertrude Hays, secretary, Keokuk, Iowa. Enrollment, 75; average attendance, 33. Contributed to all other purposes, \$95.50.

SUMMARY—Ordained ministers, 11; Churches, 8; Membership, 688. Contributions: Pastoral service, \$4,270.00; American Christian Convention, \$20.75; Education, \$38.00; Foreign Missions, \$80.20; Home Missions, \$56.32; Relief, \$182.32; all other purposes, \$1,271.15. Sunday-schools, 8; Enrollment, 386. Contributed to Sunday-school Department, \$2.61. Total contributions reported, \$5,921.35.

WESTERN IOWA

(Reported by Secretary Wallace)

Session of 1921—

Session of 1922—

Officers—Rev. J. M. Kauffman, Madrid, Iowa—President.

Rev. D. B. Atkinson, Albany, Mo.—Vice-President.

Miss Marian Wallace, Dawson, Iowa—Secretary.

Albert Bolton, Carson, Iowa—Treasurer.

Trustees—Rev. R. A. Lewis, Redfield, Iowa, one year; Mr. Geo. Hutton, Madrid, Iowa, two years; Mr. J. E. Middleton, Truro, Iowa, three years.

Department Secretaries—Rev. A. P. Hurst, Albany, Mo.—Devotions.

Rev. R. A. Lewis, Redfield, Iowa—Evangelism.

Rev. D. B. Atkinson, Albany, Mo.—Religious Education.

Miss Orpha Adkinson, Winterset, Iowa—Missions.

Rev. M. L. Everett, Des Moines, Iowa—Benevolence.

Miss Edith Norris, Madrid, Iowa—Statistics.

Ministers—

Ackley, J. W., Kansas City, Mo.

Atkinson, Daniel B., Albany, Mo.

Bennett, E. E., Cynthia, Ind.

Burnham, A. C., Linden, Iowa.

Clark, Raymond G., Defiance, Ohio.

Fenwick, Mrs. Minnie, Burns, Wyo.

Follansbee, L. E., 1520 32d St., Des Moines, Iowa.

Garrett, E. E., Arkansas City, Mo.

Heckathorn, C. J., Brownlee, Nebr.

Hollingsworth, C. G., Milo, Iowa.

Hurst, A. P., Albany, Mo.

James, Mrs. A. R., Wheat Ridge, Colo.

Kauffman, J. M., Madrid, Iowa.

Lewis, R. A., Redfield, Iowa.

Huff, Orland C., Corning, Iowa.

Powell, Dalmanutha, Jireh, Wyoming.

Procter, Lester, Albany, Mo.

Raybourn, R. L., Truro, Iowa.

Ringler, G. W., Belle Plaine, Iowa.

Rockwell, F. E., Albany, Mo.

Smith, Samuel, Lewis, Iowa.

Wallace, Mrs. Maggie, Fullerton, Nebr.

Licentiate—

Edwards, J. E., Lacona, Iowa.

Hurst, Alfred, Albany, Mo.

Honorary—

Bishop, Mrs. Emily K., Dayton, Ohio.

Bishop, Dr. J. G., Dayton, Ohio.

Church, Pastor, Clerk, Offerings, Organizations

(Offerings October 1, 1920, to October 1, 1921)

- DES MOINES**—No pastor; No pastor last year; Mrs. L. E. Follansbee, clerk, 1520 32d St., Des Moines, Iowa. Membership, 10.
- EBENEZER**—No pastor; No pastor last year; Hubert Fry, clerk, Fairfield, Iowa.
- FAIRVIEW, ADAIR COUNTY**—No pastor; Rev. Raymond Clark was pastor last year; Mrs. Rose Emerson, clerk, Stuart, Iowa. Membership, 60. Received last year, 7. Church building valued at \$3,000.00. Contributed to pastoral service, \$412.50; Education, \$9.44; all other purposes, \$32.30.
Sunday-school—Mrs. J. E. Emerson, superintendent, Stuart, Iowa; Mrs. Edgar Brooks, secretary, Stuart, Iowa. Enrollment, 56; average attendance, 20. Contributed to all other purposes, \$64.85.
- FAIRVIEW, TAYLOR COUNTY**—Rev. Orland C. Huff, pastor; Rev. Orland C. Huff was pastor last year; Mrs. Louise Rimmer, clerk, Corning, Iowa. Membership, 142. Received last year, 6. Church building valued at \$4,000.00. Contributed to pastoral service, \$1,500.00; American Christian Convention, \$4.50; Foreign Missions, \$16.00; Home Missions, \$12.40; Education, \$10.00; all other purposes, \$634.13.
Sunday-school—George Bycroft, superintendent, Brooks, Iowa; Miss Mary Hewitt, secretary, Corning, Iowa. Enrollment, 138; average attendance, 77. Contributed to Sunday-school Department, \$4.00; all other purposes, \$152.22.
Christian Endeavor—(No report.)
- GRISWOLD**—No pastor; No pastor last year; Christena Thurlin, clerk, Griswold, Iowa.
- HILL OF ZION**—Rev. E. H. Willey, pastor; Rev. E. H. Willey was pastor last year; A. S. Lynn, clerk, Orient, Iowa, R. R. 2. Membership, 109. Received last year, 6. Church building valued at \$8,000.00. Parsonage valued at \$1,500.00. Full time preaching. Contributed to pastoral service, \$1,000.00; Foreign Missions, \$50.00; Home Missions, \$50.00; all other purposes, \$944.28.
Sunday-school—Frank James, superintendent, Orient, Iowa, R. R. 2; Edith E. Boyd, secretary, Creston, Iowa, R. R. 1. Enrollment, 91; average attendance, 64. Contributed to Sunday-school Department, \$3.50; all other purposes, \$161.67.
Christian Endeavor—(No report.)
- HOPEWELL**—(No report.)
- LINDEN**—No pastor; No pastor last year; Albert Davis, clerk, Linden, Iowa.
- LONE CHAPEL**—Rev. C. C. Callahan, pastor; No pastor last year; E. B. Mapes, clerk, Hamburg, Iowa. Membership, 53. Received last year, 3. Church building valued at \$1,000.00. Contributed to pastoral service, \$550.00; Foreign Missions, \$2.52; Home Missions, \$3.07; all other purposes, \$15.00.
Sunday-school—Claud Gulser, superintendent, Hamburg, Iowa; Amanda Houts, secretary, Hamburg, Iowa. Enrollment, 80; average attendance, 75. Contributed to all other purposes, \$77.76.
- LOUCKS GROVE**—No pastor; Rev. R. G. Clark was pastor last year; R. Stearns, clerk, Stuart, Iowa. Membership, 156. Received last year, 11. Church building valued at \$2,300.00. Contributed to pastoral service, \$450.00; Home Missions, \$2.30; Education, \$7.06; Relief, \$10.16; all other purposes, \$64.43.
Sunday-school—S. E. Smith, superintendent, Menlo, Iowa; Floyd McGinnis, secretary, Stuart, Iowa. Average attendance, 34. Contributed to Sunday-school Department, \$4.45; all other purposes, \$39.92.
Christian Endeavor—(No report.)
- MADRID**—Rev. Jesse M. Kauffman, pastor; Rev. Jesse M. Kauffman was pastor last year; Allen Adams, clerk, Madrid, Iowa. Membership, 260. Received last year, 18. Church building valued at \$10,000.00. Parsonage valued at \$4,500.00. Full time preaching. Contributed to pastoral service, \$1,800.00; American Christian Convention, \$20.00; Foreign Missions, \$116.00; Home Missions, \$116.00; Education, \$20.00; Relief, \$64.50; all other purposes, \$1,304.42.
Sunday-school—George E. Hutton, superintendent, Madrid, Iowa; Daisy Hammond, secretary, Madrid, Iowa. Enrollment, 275; average attendance, 150. Contributed to Sunday-school Department, \$2.50; all other purposes, \$165.00.
Christian Endeavor—Miss Florence Henderson, president, Madrid, Iowa; Eldon Kinsey, corresponding secretary, Madrid, Iowa. Members—active, 20; associate, 6; total, 26. Contributed to Christian Endeavor Department, \$2.00; Palmer College, \$50.00.

- MORRISBURG**—Rev. R. A. Lewis, pastor; Rev. R. A. Lewis was pastor last year; Mrs. Ada Marlenee, clerk, Stuart, Iowa, R. R. 3. Received last year, 3. Contributed to pastoral service, \$150.00; Home Missions, \$3.50; all other purposes, \$22.75.
- MT. ZION**—No pastor; No pastor last year; J. F. Clauson, clerk, Grand River, Iowa. Membership, 50. Church building valued at \$1,500.00. Contributed to pastoral service, \$70.25; all other purposes, \$7.25.
Sunday-school—(No report.)
- OAK HILL, TAYLOR CO.**—Rev. Alfred Hurst, pastor; No pastor last year; Mrs. Calista Hamilton, clerk, Gravity, Iowa. Membership, 104. Received last year, 32. Church building valued at \$2,000.00. Contributed to pastoral service, \$650.00; Foreign Missions, \$17.50; Home Missions, \$17.50; all other purposes, \$42.75.
Sunday-school—Clarence Mayhen, superintendent, Afton, Iowa; Eliza Conn, secretary, Thayer, Iowa. Enrollment, 34; average attendance, 25. Contributed to all other purposes, \$9.50.
Christian Endeavor—Mrs. W. P. Fulberth, president, Gravity, Iowa; Mark Young, secretary, Gravity, Iowa. Members—active, 29; associate, 9; total, 38.
- OAK HILL, UNION CO.**—No pastor; No pastor last year; Letha McGuire, clerk, Thayer, Iowa. Membership, 80. Church building valued at \$2,000.00. Contributed to all other purposes, \$31.00.
Sunday-school—T. C. Goudie, superintendent, Gravity, Iowa; Letha Dutton, secretary, Gravity, Iowa. Enrollment, 125; average attendance, 60. Contributed to all other purposes, \$152.74.
- OAK RIVER**—No pastor; No pastor last year; Stella Burd, Truro, Iowa.
- OTTER CREEK**—Rev. R. L. Raybourn, pastor; Rev. R. L. Raybourn was pastor last year; D. L. Puderbaugh, clerk, Lacona, Iowa. Membership, 115. Received last year, 11. Church building valued at \$2,000.00. Preaching every two weeks. Contributed to pastoral service, \$413.00; Foreign Missions, \$18.94; Education, \$9.04; all other purposes, \$105.00.
Sunday-school—Wm. Musselman, superintendent, Lacona, Iowa, R. R. 2; Ardys C. Puderbaugh, secretary, Lacona, Iowa, R. R. 2. Average attendance, 60.
Christian Endeavor—Jasper Sones, president, Lacona, Iowa. Members—active 30; associate, 6; total, 36.
- PERU**—(No report.)
- PLEASANT RIDGE**—No pastor; Rev. Leland Spalding was pastor last year; Mrs. Mary White, clerk, Afton, Iowa. Membership, 77. Church building valued at \$2,400.00. Preaching every two weeks. Contributed to pastoral service, \$501.60; American Christian Convention, \$2.00; Foreign Missions, \$3.00; Home Missions, \$4.00; Education, \$1.00; all other purposes, \$7.00.
Sunday-school—Leonard White, superintendent, Afton, Iowa; Bernice Stroup, secretary, Afton, Iowa. Average attendance, 12. Contributed to all other purposes, \$23.40.
- PLEASANT VALLEY**—Rev. R. L. Raybourn, pastor; No pastor last year; Mrs. Claypool, clerk, Murray, Iowa, R. R. 3. Membership, 100. Contributed to pastoral service, \$25.00.
Sunday-school—(No report.)
- SHILO**—Rev. R. A. Lewis, pastor; Rev. R. A. Lewis was pastor last year; Albert David, clerk, Perry, Iowa, R. R. 2. Membership, 50. Church building valued at \$3,000.00. Contributed to pastoral service, \$67.00; all other purposes, \$10.02.
Sunday-school—G. W. Bradley, superintendent, Linden, Iowa; Miss Bonetha Templeton, secretary, Linden, Iowa. Enrollment, 70; average attendance, 30. Contributed to Sunday-school Department, \$2.17; all other purposes, \$37.90.
- TRURO**—Rev. R. L. Raybourn, pastor; Rev. R. L. Raybourn was pastor last year; Miss Cleo Youmans, clerk, Truro, Iowa. Membership, 203. Received last year, 56. Church building valued at \$5,000.00. Parsonage valued at \$3,000.00. Semi-monthly preaching. Contributed to pastoral service, \$800.00; Foreign Missions, \$30.84; Home Missions, \$13.70; Education, \$10.00; all other purposes, \$532.00.
Sunday-school—E. M. Husted, superintendent, Truro, Iowa; Grace Fulton, secretary, Truro, Iowa. Enrollment, 146; average attendance, 95. Contributed to all other purposes, \$60.61.
Christian Endeavor—Miss Maud Munson, president, Truro, Iowa; Miss Olive Kale, corresponding secretary, Truro, Iowa.

UNION CHAPEL—No pastor; No pastor last year; Lenore Harvey, clerk, Dexter, Iowa. Membership, 25.

WHEELERS GROVE—Rev. R. A. Lewis, pastor; Rev. R. A. Lewis was pastor last year; Albert Bolton, clerk, Carson, Iowa. Membership, 120. Received last year, 23. Church building valued at \$9,000.00. Contributed to pastoral service, \$700.00; Foreign Missions, \$11.00; Home Missions, \$20.19; Education, \$36.18; all other purposes, \$375.03.

Sunday-school—Mrs. James Brown, superintendent, Carson, Iowa; Ceness Johnson, secretary, Carson, Iowa. Enrollment, 120; average attendance, 85. Contributed to all other purposes, \$111.44.

Christian Endeavor—(No report.)

WINTERSET—No pastor; No pastor last year; Luine Jessue, clerk, Winterset, Iowa. Membership, 30.

SUMMARY—Ordained ministers, 22; Licentiates, 2; Churches, 20; Membership, 1,795. Contributions: Pastoral service, \$9,084.35; American Christian Convention, \$26.50; Education, \$101.72; Foreign Missions, \$265.80; Home Missions, \$242.66; Relief, \$74.66; all other purposes, \$4,181.36. Sunday-schools, 16; Enrollment, 1,135; Contributed to Sunday-school Department, \$16.62. Christian Endeavor Societies, 8; Membership, 100; Contributed to Christian Endeavor Department, \$2.00. Total contributions reported, \$13,995.67.

EASTERN KANSAS

(Reported by Secretary Waugh)

Session of 1921—Maple City, Kansas.

Session of 1922—August 28—Elm City, Kansas.

Officers—M. L. Carter, Earleton, Kansas—President.

J. F. Thomas, Maple City, Kansas—Vice-President.

Miss Jennie Waugh, Edna, Kansas—Secretary.

Harry Harden, Edna, Kansas—Treasurer.

Department Secretaries—Mrs. Jas. W. Alexander, Altoona, Kansas—Sunday-school.

Mrs. Eva M. Winter, Mound Valley, Kan.—Missions.

Miss Jennie Waugh, Edna, Kansas—Christian Endeavor.

Mrs. Victoria L. Milholland, Alma, Kansas—Education.

Rev. S. M. Milholland, Alma, Kansas—Publications.

Trustees—Luther Nellis, M. L. Carter, Enoch Wiggins, Clem Hooper, Dan Rush, Jr.

Ministers—

Burton, Geo., Hallowell, Kansas.

Darnell, T. C., Puyallup, Wash.

Drake, D. R., Beaumont, Kansas.

Mason, A. A., Altoona, Kansas.

Masters, J. L., 416 E. Eighth St., Coffeyville, Kansas.

Milholland, S. M., Alma, Kansas.

Milholland, Victoria, Alma, Kan.

Moody, Laura, Galena, Kansas, R. R. 3.

Vining, F. N., Edna, Kansas, R. R. 2.

Winter, H. Vernon, Mound Valley, Kan.

Licentiates—

Winter, Eva M., Mound Valley, Kan.

Superannuated—

Masters, J. S., Pullman, Mich.

Church, Pastor, Clerk, Offerings, Organizations

(Offerings October 1, 1920, to October 1, 1921)

ELM CITY—Rev. A. A. Mason, pastor; Rev. A. A. Mason was pastor last year;

Miss Jennie Waugh, clerk, Edna, Kansas. Membership, 109. Received last

year, 26. Church building valued at \$1,500.00. One-half time preaching.

Contributed to pastoral service, \$402.00; American Christian Convention, \$5.50;

Foreign Missions, \$16.00; Home Missions, \$13.50; Education, \$6.53; Federal

Council, \$1.00; China Relief, \$8.36; all other purposes, \$130.14.

Sunday-school—Clem Hooper, superintendent, Edna, Kansas; Charles Davis,

secretary, Edna, Kansas. Enrollment, 85; average attendance, 61. Contributed

to Sunday-school Department, \$1.68; all other purposes, \$77.38.

Christian Endeavor—Miss Jennie Waugh, president, Edna, Kansas; Miss Edna

Cornell, corresponding secretary, Edna, Kansas. Members—active, 31; as-

sociate, 2; total, 33. Contributed to Christian Endeavor Department, \$2.00;

Foreign Missions, \$1.50; Supplies, \$6.00; Ladies' Aid paid during year, \$135.45.

MAPLE CITY—No pastor; Rev. S. M. and V. L. Milholland were pastors last year;

Mrs. Pruda B. Utley, clerk, Dexter, Kansas. Membership, 50. One-half time

preaching. Contributed to pastoral service, \$425.00; American Christian Con-

vention, \$8.25; Foreign Missions, \$23.50; Home Missions, \$5.50; Education,

\$10.25; all other purposes, \$73.00.

Sunday-school—Mrs. Della Bivens, superintendent, Maple City, Kansas; Miss

Edna Potter, secretary, Maple City, Kansas. Enrollment, 50; average at-

tendance, 35. Contributed to all other purposes, \$50.00.

PLEASANT VALLEY—No pastor; Rev. Victoria Milholland was pastor last year; Mrs. James W. Alexander, clerk, Altoona, Kansas. Membership, 88. Received last year, 21. Church building valued at \$1,000.00. One-half time preaching. Contributed to pastoral service, \$400.00; American Christian Convention, \$11.57; Foreign Missions, \$25.45; Home Missions, \$15.00; Education, \$11.42; all other purposes, \$113.76.

Sunday-school—Emmett Hughes, superintendent, Chanute, Kansas; Ralph Russell, secretary, Altoona, Kansas. Enrollment, 104; average attendance, 50. Contributed to Sunday-school Department, \$7.00; all other purposes, \$94.19.

SUMMARY—Ordained ministers, 9; Licentiates, 2; Churches, 3; Membership, 247. Contributions: Pastoral service, \$1,227.00; American Christian Convention, \$25.32; Education, \$28.20; Foreign Missions, \$64.95; Home Missions, \$31.00; Federal Council, \$1.00; Relief, \$8.36; all other purposes, \$316.90. Sunday-schools, 3; Enrollment, 239. Contributed to Sunday-school Department, \$8.68. Christian Endeavor Societies, 1; Membership, 33. Contributed to Christian Endeavor Department, \$2.00. Total contributions reported, \$1,716.41. Conference offering to American Christian Convention, \$12.50.

NORTHERN KANSAS AND NEBRASKA

(Reported by Secretary Nelson)

Session of 1921—Meredith Church.

Session of 1922—Lincoln Church.

Officers—Elmer L. Roe, Superior, Nebraska—President.
C. Edgar Booz, McPherson, Kansas—Vice-President.
C. G. Nelson, Gresham, Nebraska—Secretary.
Mrs. Eva Davis, Miltonvale, Kansas—Treasurer.

Department Secretaries—Mrs. Gertrude Nelson, Gresham, Nebraska—Sunday-schools.

Rolon Jones, Shelby, Nebraska—Publication and Education.
Mrs. Floyd Hogg, Lincoln, Kansas—Christian Endeavor.
Rev. R. L. Hendrickson, Lincoln, Kansas—Finance.
Mrs. Rhoda Roe, Webber, Kansas—Missions.
Rev. A. A. Thomas, Delphos, Kansas—Social Reform.

Trustees—E. L. Roe, C. E. Booz, J. E. Ingerson, Frank Eye, Wm. Hogg, C. C. Hendrickson, O. C. Cederberg.

Ministers—

Beebe, J. L., Red Cloud, Nebraska.
Bushong, Peter, 810 Houston St., Manhattan, Kansas.
Elliott, Mrs. Ellen, Miltonvale, Kansas.
Grantham, J. A., Lincoln, Kansas.
Hendrickson, R. L., Lincoln, Kansas.

McClain, W. A., Lincoln, Kansas.
Nelson, C. G., Gresham, Nebraska.
Spalding, Leland L., Clemons, Iowa.
Thomas, A. A., Delphos, Kansas.

Licentiates—

Young, Chester L., Palacios, Texas.

Church, Pastor, Clerk, Offerings, Organizations

(Offerings October 1, 1920, to October 1, 1921)

LINCOLN—Rev. R. L. Hendrickson, pastor; Rev. R. L. Hendrickson was pastor last year; Floyd Hogg, clerk, Lincoln, Kansas. Membership, 314. Received last year, 98. Church building valued at \$5,000.00. Full time preaching. Contributed to pastoral service, \$1,200.00; American Christian Convention, \$10.00; Foreign Missions, \$18.00; Home Missions, \$27.85; Education, \$20.00; all other purposes, \$341.47.

Sunday-school—Earl Breazier, superintendent, Lincoln, Kansas; Mrs. Edna Breazier, secretary, Lincoln, Kansas. Enrollment, 298; average attendance, 112. Contributed to all other purposes, \$223.11.

Christian Endeavor—Mrs. Myrtle Bloyd, president, Lincoln, Kansas; Reva Hendrickson, corresponding secretary, Lincoln, Kansas. Members—active, 39; associate, 6; honorary, 7; total, 52.

MEREDITH—No pastor. Rev. A. A. Thomas was pastor last year; C. J. Eye, clerk, Miltonvale, Kansas. Membership, 79. Received last year, 5. Church building valued at \$1,000.00. Full time preaching. Contributed to pastoral service, \$500.00; American Christian Convention, \$5.25; Foreign Missions, \$18.70; Home Missions, \$18.70; Education, \$5.34; all other purposes, \$205.00.

Sunday-school—C. J. Eye, superintendent, Miltonvale, Kansas; Miss Florence Mottin, secretary, Miltonvale, Kansas. Enrollment, 94; average attendance, 49. Contributed to Sunday-school Department of American Christian Convention, \$5.34; all other purposes, \$85.80.

Christian Endeavor—Wm. Demannett, president, Aurora, Kansas; Mrs. Chas. Stein, corresponding secretary, Miltonvale, Kansas. Members—active, 43; associate, 17; total, 60.

OLIVE HILL—Rev. Rue Burnell, pastor; Rev. Rue Burnell was pastor last year; Carl Cederberg, clerk, Mankato, Kansas. Membership, 124. Received last year, 65; Church building valued at \$2,000.00. Parsonage valued at \$1,500.00. Full time preaching. Contributed to pastoral service, \$1,500.00; American Christian Convention, \$20.00; Foreign Missions, \$51.00; Home Missions, \$51.00; Education, \$16.25; all other purposes, \$498.42.

Sunday-school—Elmer L. Roe, superintendent, Superior, Nebraska; Opal Slate, secretary, Superior, Nebraska. Enrollment, 134; average attendance, 77. Contributed to Sunday-school Department of American Christian Convention, \$5.00; all other purposes, \$140.91.

Christian Endeavor—John Craven, president, Superior, Nebraska; Faye Warren, corresponding secretary, Superior, Nebraska. Members—active, 50. Contributed to Christian Endeavor Department, \$2.40.

PIPE CREEK—No pastor. No pastor last year; Mrs. Ida Gill, clerk, Delphos, Kansas. Membership, 29. Contributed to American Christian Convention, \$1.75; Foreign Missions, \$1.60; all other purposes, \$60.00.

Sunday-school—Lottie Felt, superintendent, Delphos, Kansas; Reva Felt, secretary, Delphos, Kansas. Enrollment, 42; average attendance, 30. Contributed to all other purposes, \$4.50.

RED CLOUD—No pastor. No pastor last year; N. B. Bush, clerk, Red Cloud, Nebraska. Membership, 80. Occasional preaching. Contributed to pastoral service, \$570.00; Foreign Missions, \$25.00; Home Missions, \$5.00; all other purposes, \$1,050.15.

Sunday-school—Mrs. C. G. Pope, superintendent, Red Cloud, Nebraska; Naomi Corned, secretary, Red Cloud, Nebraska. Enrollment, 99; average attendance, 60. Contributed to Sunday-school Department of American Christian Convention, \$5.00; all other purposes, \$180.00.

WAYLAND—Rev. C. G. Nelson, pastor; Rev. C. G. Nelson was pastor last year; W. A. Michener, clerk, Gresham, Nebraska. Membership, 206. Received last year, 2. Church building valued at \$5,000.00. Parsonage valued at \$2,000.00. Full time preaching. Contributed to pastoral service, \$1,500.00; American Christian Convention, \$22.60; Foreign Missions, \$10.00; Home Missions, \$25.00; Education, \$10.00; all other purposes, \$244.46.

Sunday-school—Mark A. Romohr, superintendent, Gresham, Nebraska; Geo. H. Bond, secretary, Gresham, Nebraska. Enrollment, 210; average attendance, 75. Contributed to Sunday-school Department of American Christian Convention, \$3.00; all other purposes, \$223.16.

Christian Endeavor—Miss Vernal Brindle, president, Gresham, Nebraska; Wesley Michener, corresponding secretary, Gresham, Nebraska. Members—active, 14; honorary, 8; total, 22.

SUMMARY—Ordained ministers, 9; Licentiate, 1; Churches, 6; Membership, 832. Contributions: Pastoral service, \$5,270.00; American Christian Convention, \$59.60; Education, \$51.59; Foreign Missions, \$124.30; Home Missions, \$127.55; all other purposes, \$2,399.50. Sunday-schools, 6; Enrollment, 877. Contributed to Sunday-school Department, \$18.34. Christian Endeavor Societies, 4; Membership, 184. Contributed to Christian Endeavor Department, \$2.40. Total contributions reported, \$8,053.28. Conference offering to American Christian Convention, \$11.61.

NORTHWESTERN KANSAS

(Reported by Secretary McDaniel)

Session 1921—Oronoque.

Session 1922—Morning Star.

Officers—Emery S. Huff, Oronoque, Kansas—President.
Geo. L. Colip, Almena, Kansas—Vice-President.
Belle McDaniel, Edson, Kansas—Secretary.
T. S. McDaniel, Edson, Kansas—Treasurer.

Trustees—John McDaniel, Geo. L. Colip, Frank Graham.

Department Secretaries—Carl Graham, Parks, Nebraska—Sunday-school.
Ida Thompson, Oronoque, Kansas—Christian Endeavor.
Dave Clouse, Norton, Kansas—Church Department.
Rosa Sprague, Norton, Kansas—Missions.

Ministers—

Huff, C. E., Oronoque, Kansas.
 Humphrey, Selden, Defiance, Ohio.
 Lambert, Riley, Haigler, Nebr.

Licentiate—

Millholland, S. M., Alma, Kansas.
 Millholland, V. L., Alma, Kansas.
 Nobe, P. S., Haxtum, Colo.
 Tipton, J. W., Macon, Mo.

Church, Pastor, Clerk, Offerings, Organizations

(Offerings October 1, 1920, to October 1, 1921)

GOOD HOPE—Rev. C. E. Huff, pastor; Rev. C. E. Huff was pastor last year; Carl Saltzman, clerk, Dellvale, Kansas. Membership, 30. Worship in schoolhouse. One-half time preaching. Foreign Missions, \$150.00; all other purposes, \$450.

Sunday-school—(No report.)

Christian Endeavor—(No report.)

MORNING STAR—Rev. S. M. Millholland, pastor; Rev. S. M. Millholland was pastor last year; Mrs. F. M. Simmons, clerk, Alma, Kansas. Membership, 84. Received last year, 8. Church building valued at \$2,000.00. Parsonage valued at \$1,500.00. Full time preaching. Contributed to pastoral service, \$1,200.00; American Christian Convention, \$16.45; Foreign Missions, \$5.45; Relief, \$3.50; all other purposes, \$44.09.

Sunday-school—Rev. V. L. Millholland, superintendent, Alma, Kansas; Henry Simmons, secretary, Alma, Kansas. Enrollment 89; average attendance, 44. Contributed to Sunday-school Department, \$4.68; all other purposes, \$138.54.

Christian Endeavor—(No report.)

ORONOQUE—Rev. C. E. Huff, pastor; Rev. C. E. Huff was pastor last year; Mary H. Davis, clerk, Dellvale, Kansas. Membership, 71. Church building valued at \$3,000.00. Parsonage valued at \$2,000.00. One-half time preaching. Contributed to American Christian Convention, \$20.00; Foreign Missions, \$35.00; Home Missions, \$35.00; Education, \$20.00; all other purposes, \$180.25.

Sunday-school—Ray E. Davis, superintendent, Dellvale, Kansas; Emery S. Huff, secretary, Oronoque, Kansas. Enrollment, 74; average attendance, 49 1-15. Contributed to Sunday-school Department, \$5.00; all other purposes, \$93.10.

Christian Endeavor—Emery S. Huff, president, Oronoque, Kansas; Ida Thompson, corresponding secretary, Oronoque, Kansas. Members—active, 19; associate, 3; total, 22.

Have Ladies' Aid.

PLEASANT HOME—No pastor; No pastor last year; Mary C McDaniel, clerk, Edson, Kansas. Membership, 16. Received last year, 6. Church building valued at \$500.00. Contributed to pastoral service, \$125.00; American Christian Convention, \$5.70; Foreign Missions, \$5.70; Home Missions, \$5.70; Education, \$5.70; all other purposes, \$27.10.

Sunday-school—No Sunday-school. Are working with the Methodist Sunday-school.

Have Ladies' Aid.

VALLEY CENTER—No pastor; Rev. Riley Lambert and Rev. Seldon Humphrey were pastors last year; Mrs. J. D. Keyser, clerk, Parks, Nebraska. Membership, 71. Received last year, 8. Church building valued at \$2,500.00. Full time preaching. Contributed to pastoral service, \$170.00; American Christian Convention, \$6.61; Foreign Missions, \$12.00; Home Missions, \$10.25; Federal Council, \$2.00; all other purposes, \$237.50.

Sunday-school—Mrs. J. D. Keyser, superintendent, Parks, Nebraska; Laura Graham, secretary, Parks, Nebraska. Enrollment, 39; average attendance, 20.

Christian Endeavor—Mrs. Frank Graham, president, Parks, Nebraska; Lola Hatten, corresponding secretary, Parks, Nebraska. Members—active, 28.

SUMMARY—Ordained ministers, 6; Licentiate, 1; Churches, 5; Membership, 272. Contributions: Pastoral service, \$1,495.00; American Christian Convention, \$48.76; Education, \$25.70; Foreign Missions, \$208.15; Home Missions, \$50.95; Federal Council, \$2.00; Relief, \$3.50; all other purposes, \$938.94. Sunday-schools, 4; Enrollment, 202. Contributed to Sunday-school Department, \$9.68. Christian Endeavor Societies, 3; Membership, 50. Total contributions reported, \$2,782.68. Conference offering to American Christian Convention, \$17.50.

SOUTHERN KANSAS

(Reported by Secretary Rasmussen)

Session of 1921—Pleasant Hill.

Session of 1922—Towanda.

Officers—Rev. Burley T. Cole, Langdon, Kansas—President.
Mrs. Lilly V. Moore, Towanda, Kansas—Vice-President.
Mrs. E. Rasmussen, Stafford, Kansas—Secretary.
N. J. Rasmussen, Stafford, Kansas—Treasurer.
Charles Lenager, Turon, Kansas—Trustee.

Conference Forward Movement Board—Mrs. Eunice Lenager, Turon, Kansas—Devotion.
Mrs. Belle Gott, Arlington, Kansas—Evangelism.
Rev. F. M. Strange, Arlington, Kansas—Religious Education.
Mrs. John Woolldridge, Towanda, Kansas—Missions.
Harve Webber, Arlington, Kansas—Benevolence.

Ministers—

Bolton, Ford.
Cameron, E.
Irons, M. F.
Rasmussen, Mrs. E.

Licentiate—

Cole, Burley T.

Honorary—

Hendershot, W. H.
Strange, F. M.

CASSODAY—No pastor; No pastor last year; Miss Lillian Bridenstein, clerk, Cassoday, Kansas. Membership, 7. Church building valued at \$800.00. Occasional preaching. Contributed to American Christian Convention, \$1.00; Foreign Missions, \$1.00; Education, \$3.00; all other purposes, \$61.38.

Sunday-school—Ivan Childers, superintendent, Cassoday, Kansas; Mrs. Alice Millon, secretary, Cassoday, Kansas. Enrollment, 28; average attendance, 16. Contributed to Sunday-school Department, \$1.00; all other purposes, \$12.30.

MATFIELD GREEN—No pastor; No pastor last year; Mrs. Levi Jones, clerk, Matfield Green. Membership, 35. Church building valued at \$1,500.00. Contributed to all other purposes, \$2.50.

NEOLA—A. A. Thomas, pastor; W. H. Hendershot was pastor last year; Mrs. Maude Durham, clerk, Turon, Kansas. Membership, 68. Received last year, 2. Church building valued at \$1,400.00. One-half time preaching. Contributed to pastoral service, \$291.22; American Christian Convention, \$1.54; Foreign Missions, \$18.28; Home Missions, \$9.40; Federal Council, \$1.00; Relief, \$1.00; all other purposes, \$38.16.

Sunday-school—Mrs. Eunice Lenager, superintendent, Turon, Kansas; Mrs. George Helmers, secretary, Turon, Kansas. Enrollment, 43; average attendance, 26. Contributed to Sunday-school Department, \$3.00; all other purposes, \$56.30.

PLEASANT HILL—Rev. F. M. Strange, pastor; Rev. F. M. Strange was pastor last year; Mrs. Anna Webber, clerk, Arlington, Kansas. Membership, 60. Received last year, 2. Church building valued at \$2,000.00. Full time preaching. Contributed to pastoral service, \$754.83; Home Missions, \$10.00; Education, \$10.00; all other purposes, \$325.20.

Sunday-school—Mrs. Belle Gott, superintendent, Arlington, Kansas; Miss Mary Webber, secretary, Arlington, Kansas. Enrollment, 71; average attendance, 38. Contributed to Sunday-school Department, \$1.61; all other purposes, \$220.93.

Christian Endeavor—Miss Nora Mock, president, Arlington, Kansas; Miss Hazel Potter, corresponding secretary, Langdon, Kansas. Members—active, 30; associate, 6; honorary, 10; total, 46. Contributed to Home Missions, \$3.08.

TOWANDA—W. A. Roberts, pastor; Rev. W. H. Hendershot was pastor last year; Mrs. John Woolldridge, clerk, Towanda, Kansas. Membership, 85. Received last year, 22. Church building valued at \$2,500.00. Parsonage valued at \$3,500.00. Full time preaching. Contributed to pastoral service, \$1,000.00; American Christian Convention, \$114.00; Foreign Missions, \$120.00; Home Missions, \$113.36; Education, \$105.00; all other purposes, \$718.30.

Sunday-school—J. H. Woolldridge, superintendent, Towanda, Kansas; Mrs. Veva Reed, secretary, Towanda, Kansas. Enrollment, 146; average attendance, 77. Contributed to Sunday-school Department, \$5.00; all other purposes, \$201.81.

SUMMARY—Ordained ministers, 4; Licentiate, 1; Churches, 5; Membership, 255. Contributions: Pastoral service, \$1,956.05; American Christian Convention, \$116.54; Education, \$118.00; Foreign Missions, \$139.28; Home Missions, \$132.76; Federal Council, \$1.00; Relief, \$1.00; all other purposes, \$1,145.54. Sunday-schools, 4; Enrollment, 288. Contributed to Sunday-school Department, \$10.61. Christian Endeavor Societies, 1; Membership, 46. Total contributions reported, \$3,620.78. Conference offering to American Christian Convention, \$7.50.

WESTERN WASHINGTON

(Reported by D. C. Loucks)

Officers—Rev. W. R. Caldwell, Montesano, Washington—President.
 Rev. D. C. Loucks, Montesano, Washington—Vice-President.
 A. W. Fry, Western, Washington—Secretary.
 Samuel Copeland, Montesano, Washington—Assistant Secretary.
 John Button, Montesano, Washington—Treasurer.
 J. A. Phillips, Trustee.

Ministers—
 Caldwell, W. R., Montesano, Wash. Loucks, D. C., Montesano, Wash.
 Luark, M. J., Montesano, Wash.

Church, Pastor, Clerk, Offerings, Organizations

(Offerings October 1, 1920, to October 1, 1921)

BROOKLYN—Rev. W. R. Caldwell, pastor; Rev. W. R. Caldwell was pastor last year; May Burke, clerk, Brooklyn, Washington. Membership, 11. Received last year, 1. Preaching once a month. Contributed to pastoral service, \$12.00; Foreign Missions, \$3.00; Home Missions, \$2.00.

Sunday-school—O. W. Burke, superintendent, Brooklyn, Wash.; George Twidwell, secretary, Brooklyn, Wash. Enrollment, 25; average attendance, 25.

JOHNS RIVER—Rev. W. R. Caldwell, pastor; Rev. W. R. Caldwell was pastor last year; A. W. Fry, clerk, Telma, Wash. Membership, 25. Preaching once a month. Contributed to Foreign Missions, \$2.50; Home Missions, \$2.50.

Sunday-school—A. W. Fry, superintendent, Telma, Wash. Enrollment, 30; average attendance, 20.

MONTESANO—Rev. D. C. Loucks, pastor; Rev. D. C. Loucks was pastor last year; J. E. Button, clerk, Montesano, Wash. Membership, 66. Received last year, 17. Church building valued at \$2,000.00. Parsonage valued at \$1,500.00. Full time preaching. Contributed to pastoral service, \$248.66; Foreign Missions, \$22.55; Home Missions, \$20.17; Education, \$13.78; all other purposes, \$189.37.

Sunday-school—Sam Copeland, superintendent, Montesano, Wash.; J. E. Button, secretary, Montesano, Wash. Enrollment, 100.

Christian Endeavor—J. E. Button, president, Montesano, Wash.; C. J. Fry, corresponding secretary, Montesano, Wash. Members—active, 18 seniors, 24 juniors; total, 42.

WYNOOCHE VALLEY—The church at Wynooche Valley has discontinued its service. Most of the members have moved away, and the few remaining ones attend church in Montesano. The places of the members have been taken in the community by families (mostly foreigners) who have no interest in church work.

SUMMARY—Ordained ministers, 3; Churches, 3; Membership, 102. Contributions: Pastoral service, \$260.66; Education, \$13.78; Foreign Missions, \$28.05; Home Missions, \$24.67; all other purposes, \$189.37. Sunday-schools, 3; Enrollment, 155. Christian Endeavor Societies, 1; Membership, 42. Total contributions reported, \$516.53.

WYOMING

(Reported by Rev. D. B. Atkinson—1920)

Officers—Rev. W. S. Alexander, Merom, Ind.—President.
 Rev. Dalmanutha Powell, Jireh, Wyoming—Vice-President.
 Mrs. Roy L. Zum Brunnen, Kirtley, Wyoming—Secretary.
 W. C. Rogers, Keeline, Wyoming—Treasurer.

Department Secretaries—Mrs. Ella S. Watson, Keeline, Wyoming—Missions.
 C. W. Pfeifer, Jireh, Wyoming—Education.
 E. E. Fullerton, Jireh, Wyoming—Sunday-schools.

Ministers—
 Alexander, W. S., Merom, Ind. Freeman, W. A., Covington, Ohio.
 Atkinson, Daniel B., Jireh, Wyo. Powell, Dalmanutha, Jireh, Wyo.
 Crowell, N. W., South Dayton, N. Y. Watson, Josiah S., Jireh, Wyo.

Churches

FLATTOP MISSION—Judson P. Watson, clerk, Keeline, Wyoming.

KIRTLEY—Mrs. Roy Zum Brunnen, clerk, Kirtley, Wyoming.

MT. PLEASANT—Mrs. Susie Glasford, clerk, Lusk, Wyoming.

SUNNY SIDE—

UNION—Mrs. Julia Rodgers, clerk, Keeline, Wyoming.

Total membership reported in 1920, 201.

The above report was furnished The Christian Annual by Rev. D. B. Atkinson, in 1920. No report could be secured for the 1921 issue. So far as known to the editor of this publication, but one of the above named ministers is now in Wyoming, and he is not preaching regularly. Unless the Conference shall be revived and so reported, this notice will close its history in The Christian Annual.

Southern Group

ALABAMA

(Reported by Secretary Carter)

Session of 1921—Corinth Church.

Session of 1922—Mt. Zion Church, Tuesday after second Sunday in October, 10:00 a. m.

Officers—Rev. G. D. Hunt, Wadley, Alabama—President.
Rev. J. D. Dollar, Roanoke, Alabama—Vice-President.
Rev. E. M. Carter, Wadley, Alabama—Secretary.
J. W. Payne, Wedowee, Alabama—Treasurer.

Ministers—

Carter, C. W., Wadley, Ala.
Carter, E. M., Wadley, Ala.
Dollar, J. D., Roanoke, Ala., R. R. 4.
Elder, J. W., Pisgah, Ala.
Hunt, G. D., Wadley, Ala., R. R. 3.
Hughes, J. H., Roanoke, Ala., R. R. 4.
Knowles, W. B., Roanoke, Ala., R. R. 2.
Orr, J. B., Gilmer, Texas.
Sheppard, A. H., Columbus, Ga., 2906 2d Ave.
Veazey, G. H., Wadley, Ala.
Waldrop, S. R., Lineville, Ala.

Wisener, R. L., Pisgah, Ala.

Superannuated—

Dollar, C. M., Malone, Ala.
Knight, W. R., Roanoke, Ala.

Licentiate—

Amerson, J. E., Lineville, Ala.
Carpenter, W. C., Cullman, Ala.
Dollar, Jessie, Elon College, N. C.
Duke, L. J., Delta, Ala.
Meacham, W. T., Roanoke, Ala.
Pollard, M. R., Wedowee, Ala.
Smith, B. L., Lineville, Ala.

Church, Pastor, Clerk, Offerings, Organizations

(Offerings October 1, 1920, to October 1, 1921)

ANTIOCH—Rev. G. D. Hunt, pastor; Rev. G. D. Hunt was pastor last year; Mrs. Gertrude Hood, clerk, Roanoke, Alabama, R. R. 1. Membership, 106. Received last year, 7. Church building valued at \$1,500.00. Monthly preaching. Contributed to pastoral service, \$250.00; American Christian Convention, \$8.40; Foreign Missions, \$8.40; Home Missions, \$15.00; Education, \$1.96; all other purposes, \$52.25.

Sunday-school—J. F. Beard, superintendent, Roanoke, Alabama, R. R. 1; Clifford Delonch, secretary, Stroud, Alabama. Enrollment, 85; average attendance, 70. Contributed to all other purposes, \$23.75.

BETHANY—Rev. A. H. Sheppard, pastor; Rev. A. H. Sheppard was pastor last year; W. J. Harry, clerk, Glenn, Ga. Membership, 96. Received last year, 10. Church building valued at \$1,800.00. Monthly preaching. Contributed to pastoral service, \$121.48; Home Missions, \$6.00; Education, \$2.00; all other purposes, \$27.00.

Sunday-school—D. W. Sheppard, superintendent, Roanoke, Alabama, R. R. 2; L. L. Still, secretary, Roanoke, Alabama, R. R. 2. Enrollment, 40; average attendance, 35. Contributed to all other purposes, \$25.10.

BEULAH—Rev. G. D. Hunt, pastor; Rev. G. D. Hunt was pastor last year; S. R. Edge, clerk, Wadley, Alabama, R. R. 3. Membership, 89. Received last year, 2. Church building valued at \$2,500.00. Monthly preaching. Contributed to

pastoral service, \$125.00; Foreign Missions, \$4.00; Home Missions, \$10.00; Education, \$5.00; all other purposes, \$32.90.

Sunday-school—R. B. Culpepper, superintendent, Wadley, Alabama, R. R. 3; H. R. Bailey, secretary, Wadley, Alabama, R. R. 3. Enrollment, 109; average attendance, 80. Contributed to all other purposes, \$36.50.

CHRISTIANA—Rev. G. H. Veazey, pastor; Rev. G. H. Veazey was pastor last year; Robt. S. Duck, clerk, Dadeville, Alabama, R. R. 2. Membership, 60. Received last year, 2. Church building valued at \$1,500.00. Monthly preaching. Contributed to pastoral service, \$42.60; Home Missions, \$6.30; all other purposes, \$25.00.

Sunday-school—Miss Groff Fuller, superintendent, Dadeville, Alabama, R. R. 2; Hendon Jennings, secretary, Dadeville, Alabama, R. R. 2. Enrollment, 50; average attendance, 40. Contributed to all other purposes, \$19.56.

CORINTH—Rev. J. H. Hughes, pastor; Rev. E. M. Carter was pastor last year; Mrs. C. G. Knight, clerk, Wadley, Alabama, R. R. 5. Membership, 45. Received last year, 1. Church building valued at \$1,500.00. Monthly preaching. Contributed to pastoral service, \$36.65; Foreign Missions, \$3.00; Home Missions, \$5.00; Education, \$.60; all other purposes, \$26.00.

Sunday-school—J. W. Burson, superintendent, Wadley, Alabama, R. R. 4; Guy Price, secretary, Wadley, Alabama, R. R. 4. Enrollment, 87; average attendance, 70. Contributed to all other purposes, \$12.55.

CRAGFORD—Rev. C. W. Carter, pastor; Rev. E. M. Carter was pastor last year; C. H. Mitchell, clerk, Cragford, Alabama. Membership, 34. Received last year, 2. Church building valued at \$2,500.00. Contributed to pastoral service, \$150.00; American Christian Convention, \$2.72; Foreign Missions, \$2.72; Home Missions, \$7.00; Education, \$.78; all other purposes, \$90.00.

Sunday-school—C. H. Mitchell, superintendent, Cragford, Alabama; C. H. Mitchell, secretary, Cragford, Alabama. Enrollment, 40; average attendance, 30. Contributed to all other purposes, \$28.40.

DINGLERS CHAPEL—Rev. C. W. Carter, pastor; Rev. C. W. Carter was pastor last year; Mrs. M. E. Young, clerk, Lineville, Alabama, R. R. 4. Membership, 30. Church building valued at \$1,000.00. Monthly preaching. Contributed to pastoral service, \$54.75; American Christian Convention, \$2.00; Foreign Missions, \$2.50; Home Missions, \$5.00; Education, \$1.00; all other purposes, \$13.75.

Sunday-school—Victor Bailey, superintendent, Lineville, Alabama, R. R.; Miss Bertie Taylor, secretary, Lineville, Alabama, R. R. Enrollment, 37; average attendance, 30. Contributed to all other purposes, \$10.00.

FOREST HOME—Rev. C. W. Carter, pastor; Rev. C. W. Carter was pastor last year; Lee Smith, clerk, Roanoke, Alabama, R. R. 2. Membership, 35. Received last year, 4. Church building valued at \$1,000.00. Monthly preaching. Contributed to pastoral service, \$52.05; Foreign Missions, \$1.80; Home Missions, \$3.75; all other purposes, \$16.00.

Sunday-school—R. L. Barfield, superintendent, Roanoke, Alabama, R. R. 2; Miss Jessie Smith, secretary, Roanoke, Alabama, R. R. 2. Enrollment, 47; average attendance, 30. Contributed to all other purposes, \$15.00.

LIBERTY GROVE—Rev. J. W. Elder, pastor; Rev. W. C. Carpenter was pastor last year; W. Carpenter, clerk, Cullman, Alabama. Membership, 10. Received last year, 1. Church building valued at \$1,000.00. Monthly preaching. Contributed to Foreign Missions, \$3.00.

Sunday-school—Warner Carpenter, superintendent, Cullman, Alabama, R. R. 7; Bessie Durham, secretary, Cullman, Alabama, R. R. 7. Enrollment, 35.

LOWELL—Rev. J. D. Dollar, pastor; Rev. J. D. Dollar was pastor last year; M. D. Prince, clerk, Roanoke, Alabama. Membership, 131. Received last year, 65. Monthly preaching. Contributed to pastoral service, \$151.50; American Christian Convention, \$4.95; Foreign Missions, \$4.95; Home Missions, \$8.50; Education, \$1.14; all other purposes, \$50.00.

Sunday-school—O. S. Cook, superintendent, Roanoke, Alabama; Stevenson Peavey, secretary, Roanoke, Alabama. Enrollment, 225; average attendance, 175. Contributed to all other purposes, \$75.00. Union school.

MACEDONIA—Rev. S. R. Waldrop, pastor; Rev. S. R. Waldrop was pastor last year. Membership, 35. Church building valued at \$1,500.00. Monthly preaching. Contributed to pastoral service, \$30.00.

Sunday-school—(No report.)

McGUIRES CHAPEL—Rev. G. D. Hunt, pastor; Rev. G. D. Hunt was pastor last year; Roy Walker, clerk, Wadley, Alabama, R. R. 2. Membership, 78. Received last year, 3. Church building valued at \$1,000.00. Monthly preaching. Contributed to pastoral service, \$64.25; Home Missions, \$4.00; Federal Council, \$1.50.

Sunday-school—C. B. Thomas, superintendent, Wadley, Alabama, R. R. 5; Rosa Walker, secretary, Wadley, Alabama, R. R. 2. Enrollment, 60; average attendance, 40. Contributed to all other purposes, \$16.07.

MT. ZION—Rev. J. D. Dollar, pastor; Rev. J. D. Dollar was pastor last year; J. B. Swann, clerk, Roanoke, Alabama, R. R. 5. Membership, 168. Received last year, 41. Church building valued at \$1,800.00. Monthly preaching. Contributed to pastoral service, \$128.00; American Christian Convention, \$3.00; Foreign Missions, \$3.65; Home Missions, \$13.85; Education, \$.75; all other purposes, \$36.75.

Sunday-school—B. E. Stevens, superintendent, Roanoke, Alabama, R. R. 5; J. L. Liles, secretary, Roanoke, Alabama, R. R. 5. Enrollment, 82; average attendance, 60. Contributed to all other purposes, \$40.00.

NEW HARMONY—Rev. J. H. Hughes, pastor; Rev. C. W. Carter was pastor last year; John Martin, clerk, Lineville, Alabama. Membership, 67. Received last year, 4. Church building valued at \$2,000.00. Monthly preaching. Contributed to pastoral service, \$54.75; American Christian Convention, \$1.50; Foreign Missions, \$9.00; Home Missions, \$12.00; Education, \$1.00; all other purposes, \$15.00.

Sunday-school—J. T. Peek, superintendent, Lineville, Alabama, R. R.; John Martin, secretary, Lineville, Alabama, R. R. Enrollment, 40; average attendance, 30. Contributed to all other purposes, \$25.00.

NEW HOME—Rev. S. R. Waldrop, pastor; Rev. S. R. Waldrop was pastor last year; S. N. Dennis, clerk, Delta, Alabama. Membership, 49. Received last year, 1. Church building valued at \$1,000.00. Monthly preaching. Contributed to pastoral service, \$23.00.

Sunday-school—L. J. Duke, superintendent, Delta, Alabama; Mary Hill, secretary, Delta, Alabama. Enrollment, 30; average attendance, 25. Contributed to all other purposes, \$10.00.

NEW HOPE—Rev. G. D. Hunt, pastor; Rev. G. D. Hunt was pastor last year; John Elder, clerk, Roanoke, Alabama, R. R. 1. Membership, 180. Received last year, 23. Church building valued at \$2,500.00. Monthly preaching. Contributed to pastoral service, \$200.00; American Christian Convention, \$4.00; Foreign Missions, \$5.00; Home Missions, \$20.00; Education, \$5.00; all other purposes, \$60.00.

Sunday-school—C. W. Stevens, superintendent, Roanoke, Alabama, R. R. 1; Geroline Liles, secretary, Roanoke, Alabama, R. R. 1. Enrollment, 45; average attendance, 30. Contributed to all other purposes, \$36.00.

NOON DAY—Rev. J. D. Dollar, pastor; Rev. J. D. Dollar was pastor last year; S. W. Carpenter, clerk, Wedowee, Alabama, R. R. Membership, 116. Received last year, 9. Church building valued at \$1,800.00. Monthly preaching. Contributed to pastoral service, \$85.00; all other purposes, \$15.00.

Sunday-school—Jodie Henderson, superintendent, Wedowee, Alabama, R. R.; Luke H. Husy, secretary, Wedowee, Alabama, R. R. Enrollment, 142; average attendance, 100. Contributed to all other purposes, \$50.00.

PISGAH—Rev. J. W. Elder, pastor; Rev. J. W. Elder was pastor last year; T. M. Hall, clerk, Pisgah, Alabama. Membership, 23. Received last year, 5. Church building valued at \$2,500.00. Monthly preaching. Contributed to American Christian Convention, \$1.80; Foreign Missions, \$1.80; Home Missions, \$2.50; Education, \$.55; all other purposes, \$2,040.00.

Sunday-school—R. A. Hargess, superintendent, Pisgah, Alabama; Miss Nelie Roe, secretary, Pisgah, Alabama. Enrollment, 57; average attendance, 45. Contributed to all other purposes, \$7.00.

PLEASANT GROVE—Rev. J. D. Dollar, pastor; Rev. J. D. Dollar was pastor last year; W. T. Hill, clerk, Abanda, Alabama, R. R. Membership, 82. Received last year, 8. Church building valued at \$2,500.00. Monthly preaching. Contributed to pastoral service, \$121.00; American Christian Convention, \$6.00; Foreign Missions, \$6.00; Home Missions, \$11.00; Education, \$1.46; all other purposes, \$46.50.

Sunday-school—M. T. Hill, superintendent, LaFayette, Alabama, R. R.; A. D. Miles, secretary, Buffalo, Alabama, R. R. Enrollment, 76; average attendance, 50. Contributed to all other purposes, \$21.40.

ROCK SPRINGS—Rev. H. M. Gray, pastor; Rev. H. M. Gray was pastor last year; W. D. Dobson, clerk, Roanoke, Alabama, R. R. Church building valued at \$1,000.00. Monthly preaching. Contributed to pastoral service, \$98.08; American Christian Convention, \$1.00; Foreign Missions, \$1.00; Home Missions, \$1.50; Education, \$.50; all other purposes, \$4.00.

Sunday-school—F. A. Broach, superintendent, Roanoke, Alabama, R. R. 5; Dillie Mae Walrup, secretary, Roanoke, Alabama, R. R. 5. Enrollment, 55; average attendance, 35. Contributed to all other purposes, \$20.00.

ROCK STAND—Rev. J. H. Hughes, pastor; Rev. J. H. Hughes was pastor last year; Neomie Kirby, clerk, Roanoke, Alabama, R. R. Membership, 77. Received last year, 8. Church building valued at \$1,000.00. Monthly preaching. Contributed to pastoral service, \$100.00; American Christian Convention, \$1.00; Foreign Missions, \$4.00; Home Missions, \$6.00; Education, \$1.00; all other purposes, \$4.00.

Sunday-school—T. C. Harris, superintendent, Roanoke, Alabama, R. R.; Miss Hassie Gray, secretary, Roanoke, Alabama, R. R. Enrollment, 100; average attendance, 70. Contributed to all other purposes, \$35.00.

Christian Endeavor—Miss Neomie Kirby, president, Roanoke, Alabama, R. R. Members—active, 60.

SAND HILL—Rev. J. B. Orr, pastor; Rev. J. B. Orr was pastor last year; E. H. Orr, clerk, Gilmer, Texas. Membership, 53. Contributed to pastoral service, \$70.00; all other purposes, \$5.00.

SHADY GROVE—Rev. W. B. Knowles, pastor; Rev. W. B. Knowles was pastor last year; Gertrude Padgett, clerk, Lineville, Alabama, R. R. Membership, 75. Received last year, 2. Church building valued at \$1,500.00. Monthly preaching. Contributed to pastoral service, \$35.00; Home Missions, \$7.50.

Sunday-school—C. L. Boroughs, superintendent, Lineville, Alabama; M. A. Gillard, secretary, Lineville, Alabama. Enrollment, 60; average attendance, 45. Contributed to all other purposes, \$12.00.

SPRING HILL—Rev. C. W. Carter, pastor; Rev. C. W. Carter was pastor last year; T. C. Smith, clerk, Lineville, Alabama. Membership, 49. Received last year, 12. Monthly preaching. Contributed to pastoral service, \$34.63; Home Missions, \$10.01; all other purposes, \$10.00.

Sunday-school—J. B. Phillips, superintendent, Lineville, Alabama; Lucile Smith, secretary, Lineville, Alabama. Enrollment, 42; average attendance, 30. Contributed to all other purposes, \$19.00.

WADLEY—Rev. E. M. Carter, pastor; Rev. E. M. Carter was pastor last year; V. L. Carter, clerk, Wadley, Alabama. Membership, 62. Received last year, 5. Church building valued at \$2,500.00. Monthly preaching. Contributed to pastoral service, \$250.25; American Christian Convention, \$4.65; Foreign Missions, \$4.65; Home Missions, \$8.00; Education, \$1.25; all other purposes, \$158.00.

Sunday-school—T. H. Denney, superintendent, Wadley, Alabama; C. A. Weldon, secretary, Wadley, Alabama. Enrollment, 74; average attendance, 45. Contributed to all other purposes, \$141.07.

SUMMARY—Ordained ministers, 14; Licentiates, 7; Churches, 25; Membership, 1,750. Contributions: Pastoral service, \$2,297.99; American Christian Convention, \$41.02; Education, \$23.99; Foreign Missions, \$65.47; Home Missions, \$162.91; Federal Council, \$1.50; all other purposes, \$2,727.15. Sunday-schools, 23; Enrollment, 1,618. Christian Endeavor Societies, 1; Membership, 60. Total contributions reported, \$5,320.03.

EASTERN VIRGINIA

(Reported by Secretary Johnson)

Session of 1921—Dover, Delaware.

Session of 1922—Johnsons Grove.

Officers—Rev. W. M. Jay, Holland, Va.—President.

Rev. W. D. Harward, Dendron, Va.—Vice-President.

Rev. I. W. Johnson, Suffolk, Va.—Secretary.

Rev. J. F. Morgan, Norfolk, Va.—Assistant Secretary.

H. Woodward, Suffolk, Va.—Treasurer.

Ministers—

Barrett, J. P., Reidsville, N. C.
 Barrett, D. P.
 Black, B. F., Wolfeboro, N. H.
 Butler, H. H., Suffolk, Va.
 Butler, M. W., Muncie, Ind.
 Denison, W. H., 27 C. P. A. Bldg., Dayton O.
 Dowding, H. W., Robert Lee Apartments,
 Portsmouth, W. Va.
 Eastes, G. D., Norfolk, Va.
 Felton, C. J., Toronto, Ont.
 Foster, J. L., Waverly, Va.
 Fuller, W. B., Ivor, Va.
 Garman, W. H., 46th St., near Myers Ave.,
 Norfolk, Va.
 Harward, W. D., Dendron, Va.
 Helfenstein, Roy C., 109 S. Bradford St.,
 Dover, Del.
 Jay, W. M., Holland, Va.

Johnson, I. W., Suffolk, Va.
 Lassiter, L. L., Suffolk, Va.
 Lightbourne, J. H., Holland, Va.
 Moore, W. C., 306 N. Bradford St., Dover,
 Del.
 Morgan, J. F., 18 Hardy Ave., Berkley, Nor-
 folk, Va.
 Poythress, O. D., Jackson and Guerriere St.,
 South Norfolk, Va.
 Roberts, J. M., Windsor, Va.
 Rountree, H. E., U. S. Chaplain, Port Au
 Prince, Haïti.
 Rowland, C. H., Franklin, Va.
 Smith, L. E., 4312 Colonial St., Norfolk, Va.
 Staley, W. W., Suffolk, Va.
 Stephens, R. L., Dover, Del.

Licentiate—

Chadwick, James B. Dover, Del.

Church, Pastor, Clerk, Offerings, Organizations

(Offerings October 1, 1920, to October 1, 1921)

- ANTIOCH**—Rev. H. H. Butler, pastor; Rev. H. H. Butler was pastor last year; J. Hadly Godwin, clerk, Isle of Wight, Va. Membership, 376. Received last year, 17. Church building valued at \$2,000.00. Contributed to pastoral service, \$300.00; all other purposes, \$72.00.
Sunday-school—R. H. Barrett, superintendent, Zuni, Va.; W. K. Saunders, secretary, Zuni, Va. Enrollment, 125.
- BARRETT'S**—Rev. W. B. Fuller, pastor; Rev. W. B. Fuller was pastor last year; J. E. Ellsworth, clerk, Sebrell, Va. Membership, 141. Received last year, 2. Church building valued at \$1,000.00. One-half time preaching. Contributed to pastoral service, \$250.00; all other purposes, \$76.00.
Sunday-school—W. G. Rollings, superintendent, Sebrell, Va.; Joe Rollings, secretary, Sebrell, Va. Enrollment, 80.
- BEREA, NANSEMOND CO.**—Rev. I. W. Johnson, pastor; Rev. I. W. Johnson was pastor last year; A. S. Hargroves, clerk, Driver, Va. Membership, 134. Church building valued at \$10,000.00. Contributed to pastoral service, \$600.00; all other purposes, \$3,651.98.
Sunday-school—W. H. Brinkley, superintendent, Driver, Va.; G. Brinkley, secretary, Driver, Va. Enrollment, 115; all other purposes, \$447.36.
- BEREA, NORFOLK CO.**—No pastor; Rev. W. C. Rook was pastor last year; M. W. Hollowell, clerk, Portsmouth, Va. Membership, 128. Received last year, 6. Church building valued at \$3,000.00. One-half time preaching. Contributed to pastoral service, \$500.00; all other purposes, \$1,027.00.
Sunday-school—W. T. Hodges, superintendent, Fentress, Va.; Miss Nellie Whitehurst, secretary, Hickory, Va., R. R. 3. Enrollment, 93.
- BERKLEY, FIRST NORFOLK**—Rev. J. F. Morgan, pastor; Rev. J. F. Morgan was pastor last year; E. H. Everton, clerk, Berkley Ward, Norfolk, Va. Membership, 403. Received last year, 44. Church building valued at \$25,000.00. Full time preaching. Contributed to pastoral service, \$2,000.00; all other purposes, \$3,504.65.
Sunday-school—J. O. Wiggs, superintendent, Berkley Ward, Norfolk, Va.; Will H. Jones, secretary, Berkley Ward, Norfolk, Va. Enrollment, 335. Contributed to all other purposes, \$703.42.
- BETHEL, KITTS HAMMOCK**—Rev. R. S. Stephens, pastor; Rev. R. S. Stephens was pastor last year; Florence Kenton, clerk, Dover, Del. Membership, 76. Received last year, 1. Church building valued at \$2,000.00. Contributed to pastoral service, \$20.00; all other purposes, \$108.65.
Sunday-school—Var Tozbour, superintendent, Lebanon, Del.; Florence Kenton, secretary, Dover, Del. Enrollment, 38. Contributed to all other purposes, \$8.94.
- BETHLEHEM**—No pastor; Rev. E. T. Cotton was pastor last year; J. W. Folk, clerk, Suffolk, Va. Membership, 356. Received last year, 28. Church building valued at \$3,000.00. One-half time preaching. Contributed to pastoral service, \$550.00; all other purposes, \$399.00.
Sunday-school—W. B. Byrd, superintendent, Suffolk, Va., R. R. 3; Russell Taylor, secretary, Suffolk, Va. Enrollment, 142. Contributed to all other purposes, \$163.23.
- BURTONS GROVE**—No pastor; Rev. W. D. Harward was pastor last year; E. W. Carroll, clerk, Wakefield, Va. Membership, 76. Church building valued at \$800.00. Contributed to pastoral service, \$175.00; all other purposes, \$129.00.
Sunday-school—W. O. Barlow, superintendent, Wakefield, Va.; C. A. Brittle, secretary, Maury, Va. Enrollment, (1921) 41. Contributed to all other purposes, \$125.00.
- CENTERVILLE**—Rev. J. L. Foster, pastor; Rev. J. L. Foster was pastor last year; J. L. Moss, clerk, Disputanta, Va. Membership, 73. Received last year, 3. Church building valued at \$1,200.00. One-half time preaching. Contributed to pastoral service, \$177.00; all other purposes, \$123.91.
Sunday-school—G. W. Bain, superintendent, Disputanta, Va.; B. F. Morris, secretary. Enrollment, 67. Contributed to all other purposes, \$ 54.
- CYPRESS CHAPEL**—Rev. J. M. Roberts, pastor; Rev. J. M. Roberts was pastor last year; A. J. Harrell, clerk, Cypress Chapel, Va. Membership, 201. Received last year, 24. Church building valued at \$2,000.00. Contributed to pastoral service, \$400.00; all other purposes, \$2.30.
Sunday-school—Cyrus Brinkley, superintendent, Cyprus Chapel, Va.; Mrs. Ella Rodgers, secretary, Cypress Chapel, Va. Enrollment, 100.

DAMASCUS—No pastor; Rev. B. J. Earp was pastor last year; J. E. Corbitt, clerk, Sunbury, Va. Membership, 251. Received last year, 15. Church building valued at \$2,000.00. One-half time preaching. Contributed to pastoral service, \$400.00; all other purposes, \$234.00.

Sunday-school—J. E. Corbitt, superintendent, Sunbury, Va.; Miss Lucy Lassiter, secretary, Sunbury, Va. Enrollment, 78. Contributed to all other purposes, \$63.29.

DENDRON—Rev. W. D. Harward, pastor; Rev. W. D. Harward was pastor last year; Warren S. Barrett, clerk, Dendron, Va. Membership, 147. Received last year, 3. Church building valued at \$5,000.00. One-half time preaching. Contributed to pastoral service, \$441.00; all other purposes, \$598.00.

Sunday-school—E. T. Atkinson, superintendent, Dendron, Va.; B. V. Hargrave, secretary, Dendron, Va. Enrollment, 170.

DOVER—Rev. R. C. Helfenstein, pastor; Rev. R. C. Helfenstein was pastor last year; E. E. Benson, clerk, Dover, Del. Membership, 352. Received last year, 102. Church building valued at \$30,000.00. Full time preaching. Contributed to pastoral service, \$3,000.00; all other purposes, \$10,294.70.

Sunday-school—John B. Hutton, superintendent, Dover, Del.; J. D. Satterfield, secretary, Dover, Del. Enrollment, 236. Contributed to all other purposes, \$1,118.19.

EURE—Rev. J. M. Roberts, pastor; Rev. J. M. Roberts was pastor last year; W. M. Parkman, clerk, Eure, Va. Membership, 182. Church building valued at \$2,000.00. Contributed to pastoral service, \$300.00; all other purposes, \$126.00.

Sunday-school—F. A. Eure, superintendent, Eure, Va.; W. Linwood Askew, secretary, Eure, Va. Enrollment, 52. Contributed to all other purposes, \$27.00.

FRANKLIN—Rev. C. H. Rowland, pastor; Rev. C. H. Rowland was pastor last year; W. A. Daugherty, clerk, Franklin, Va. Membership, 266. Received last year, 13. Church building valued at \$30,000.00. Contributed to pastoral service, \$2,500.00; all other purposes, \$1,771.02.

Sunday-school—E. L. Beale, superintendent, Franklin, Va.; Geo. E. Earnest, secretary, Franklin, Va. Enrollment, 247. Contributed to all other purposes, \$662.65.

HOLLAND—Rev. J. H. Lightbourne, pastor; Rev. J. P. Barrett was pastor last year; R. H. Reidel, clerk, Holland, Va. Membership, 336. Received last year, 2. Church building valued at \$40,000.00. Full time preaching. Contributed to pastoral service, \$2,000.00; all other purposes, \$8,216.58.

Sunday-school—I. A. Luke, superintendent, Holland, Va.; E. J. Norfleet, secretary, Holland, Va. Enrollment, 251. Contributed to all other purposes, \$409.92.

HOLY NECK—Rev. Wm. M. Jay, pastor; Rev. Wm. M. Jay was pastor last year; R. C. Norfleet, clerk, Holland, Va. Membership, 522. Received last year, 14. Church building valued at \$12,000.00. Full time preaching. Contributed to pastoral service, \$2,000.00; all other purposes, \$2,885.00.

Sunday-school—B. D. Jones, superintendent, Holland, Va., R. R. 1; Harvey L. Worrell, secretary, Holland, Va., R. R. 1. Enrollment, 247. Contributed to all other purposes, \$415.42.

ISLE OF WIGHT—Rev. J. M. Roberts, pastor; Rev. J. M. Roberts was pastor last year; M. J. Whitley, clerk, Windsor, Va. Membership, 60. Received last year, 9. Church building valued at \$3,500.00. One-half time preaching. Contributed to pastoral service, \$300.00; all other purposes, \$300.00.

Sunday-school—M. J. Whitley, superintendent, Windsor, Va.; I. H. Turner, secretary, Isle of Wight, Va. Enrollment, 114. Contributed to all other purposes, \$205.13.

IVOR—Rev. W. B. Fuller, pastor; Rev. W. B. Fuller was pastor last year; E. R. Bryant, clerk, Ivor, Va. Membership, 51. Church building valued at \$2,500.00. One-half time preaching. Contributed to pastoral service, \$250.00; all other purposes, \$50.00.

Sunday-school—E. N. Johnson, superintendent, Ivor, Va.; E. R. Bryant, secretary, Ivor, Va. Enrollment, 51.

JOHNSONS GROVE—Rev. W. B. Fuller, pastor; Rev. W. B. Fuller was pastor last year; W. H. Joyner, clerk, Courtland, Va. Membership, 105. Received last year, 8. Church building valued at \$1,800.00. One-half time preaching. Contributed to pastoral service, \$250.00; all other purposes, \$159.37.

Sunday-school—Walter Vick, superintendent, Sedley, Va.; H. P. Hancock, secretary, Sedley, Va. Enrollment, 74. Contributed to all other purposes, \$34.68.

LIBERTY SPRING—Rev. I. W. Johnson, pastor; Rev. I. W. Johnson was pastor last year; E. B. Rawler, clerk, Suffolk, Va. Membership, 244. Church building valued at \$10,000.00. One-half time preaching. Contributed to pastoral service, \$500.00; all other purposes, \$2,249.80.

Sunday-school—I. T. Byrd, superintendent, Holland, Va., R. R. 2; Earnest Byrd, secretary, Holland, Va., R. R. 2. Enrollment, 141. Contributed to all other purposes, \$100.00.

MEMORIAL CHRISTIAN TEMPLE—No pastor; Rev. J. H. Lightbourne was pastor last year; E. M. Albright, clerk, Norfolk, Va. Membership, 313. Full time preaching. Contributed to pastoral service, \$1,275.00; all other purposes, \$2,452.33.

Sunday-school—John J. Pitt, superintendent, Norfolk, Va.; F. M. Bremen, secretary, Norfolk, Va. Enrollment, 313. Contributed to all other purposes, \$874.75.

The Norfolk Memorial Church organized and the building erected some time in the early nineties now closes its history as a separate organization; but its work still lives and will be continued in fellowship and influence with the Third Christian Church, of Norfolk, with which it is merged.

MT. CARMEL—No pastor; Rev. E. T. Cotton was pastor last year; Otis D. Joyner, clerk, Walters, Va. Membership, 261. One-half time preaching. Contributed to pastoral service, \$500.00; all other purposes, \$287.60.

Sunday-school—Otis D. Joyner, superintendent, Walters, Va.; E. W. Beebe, secretary, Zuni, Va. Enrollment, 200. Contributed to all other purposes, \$191.79.

MT. ZION, ECLIPSE, VA.—No pastor; Rev. E. T. Cotton was pastor last year; Clara Queeds, clerk, Eclipse, Va. Membership, 48. Church building valued at \$1,250.00. Monthly preaching. Contributed to pastoral service, \$200.00; all other purposes, \$70.00.

Sunday-school—C. P. Hicks, superintendent, Eclipse, Va.; Mrs. Cora Post, secretary, Eclipse, Va. Enrollment, 64. Contributed to all other purposes, \$30.00.

NEW LEBANON—Rev. W. D. Harward, pastor; Rev. W. D. Harward was pastor last year; Ollie V. Cokes, clerk, Elberon, Va. Contributed to pastoral service, \$296.00; all other purposes, \$283.00.

Sunday-school—Ollie V. Cokes, superintendent, Elberon, Va.; O. J. Cokes, secretary, Elberon, Va. Enrollment, 80. Contributed to all other purposes, \$65.00.

NEWPORT NEWS—Rev. B. J. Earp, pastor; Rev. C. J. Felton was pastor last year; W. L. Rilee, clerk, Newport News, Va. Membership, 254. Received last year, 22. Church building valued at \$7,500.00. Full time preaching. Contributed to pastoral service, \$2,400.00; all other purposes, \$879.37.

Sunday-school—C. D. West, superintendent, Newport News, Va.; Geo. D. Mumford, secretary, Newport News, Va. Enrollment, 188. Contributed to all other purposes, \$651.31.

NORFOLK, THIRD CHURCH—Rev. L. E. Smith, pastor; Rev. L. E. Smith was pastor last year; W. L. Cooper, clerk, 717 E. 28th St., Norfolk, Va. Membership, 566. Received last year, 94. Church building valued at \$9,700.00. Full time preaching. Contributed to pastoral service, \$3,000.00; all other purposes, \$13,045.87.

Sunday-school—A. B. Jarvis, superintendent, 110 30th St., Norfolk, Va.; Logan McCloud, secretary, Colley and Sands Ave., Norfolk, Va. Enrollment, 494. Contributed to all other purposes, \$1,786.44.

OAK GROVE—No pastor; Rev. J. M. Roberts was pastor last year; W. C. Beaman, clerk, Savage, Va. Membership, 82. Monthly preaching. Contributed to pastoral service, \$150.00; all other purposes, \$61.00.

Sunday-school—J. G. Liles, superintendent, Sunbury, N. C.; Mathias Copland, secretary, Sunbury, N. C. Enrollment, 69. Contributed to all other purposes, \$29.60.

OAKLAND—Rev. I. W. Johnson, pastor; Rev. I. W. Johnson was pastor last year; A. L. Beale, clerk, Suffolk, Va. Membership, 324. Received last year, 30. Church building valued at \$3,500.00. One-half time preaching. Contributed to pastoral service, \$550.00.

Sunday-school—W. K. Wagner, superintendent, Suffolk, Va., R. R. 4; Wayland Joyner, secretary, Suffolk, Va., R. R. 4. Enrollment, 223. Contributed to all other purposes, \$321.37.

OLD ZION—Rev. W. H. Garman, pastor; Rev. W. H. Garman was pastor last year; W. M. Gunter, clerk, Norfolk, Va. Membership, 213. Received last year, 55.

Church building valued at \$10,000.00. Full time preaching. Contributed to pastoral service, \$1,820.00; all other purposes, \$2,042.93.

Sunday-school—W. M. Gunter, superintendent, Norfolk, Va.; C. C. Etheridge, secretary, Norfolk, Va. Enrollment, 416. Contributed to all other purposes, \$500.00.

PORTSMOUTH—Rev. W. L. Wells, pastor; Revs. H. W. Dowding and H. S. Smith were pastors last year; Mrs. C. J. Ellis, clerk, Portsmouth, Va. Membership, 164. Church building valued at \$40,000.00. One-half time preaching. Contributed to pastoral service, \$1,155.84; all other purposes, \$4,593.03.

Sunday-school—B. T. Collins, superintendent, 339 N. Cook St., Portsmouth, Va.; J. S. Wright, secretary, 709 Washington St., Portsmouth, Va. Enrollment, 148. Contributed to all other purposes, \$702.64.

RICHMOND—Rev. W. T. Walters, pastor; Rev. W. T. Walters was pastor last year; John E. Carr, clerk, Richmond, Va., 1713 Porter St. Membership, 101. Received last year, 18. Church building valued at \$16,800.00. Full time preaching. Contributed to all other purposes, \$3,002.64.

Sunday-school—J. W. Buttle, superintendent, 2003 Parks Ave., Richmond, Va.; J. F. Kernodle, secretary, 1012 E. Marshall St., Richmond, Va. Enrollment, 56.

ROSEMONT—Rev. W. C. Hook, pastor; Rev. G. O. Lankford and W. C. Hook were pastors last year; B. M. Herbert, clerk, Buell, Va. Church building valued at \$12,000.00. Full time preaching. Contributed to pastoral service, \$1,487.77; all other purposes, \$3,220.90.

Sunday-school—H. C. Headley, superintendent, Buell, Va.; R. B. Rowland, secretary, Buell, Va. Enrollment, 228. Contributed to all other purposes, \$1,030.10.

ST. PAULS, WYOMING, DEL.—Membership, 63. Contributed to pastoral service, \$7.93; all other purposes, \$50.00.

Sunday-school—Samuel Sapp, superintendent, Wyoming, Del.; A. M. Smith, secretary, Wyoming, Del. Enrollment, 39.

ST. LUKES, DOVER, DEL.—Rev. R. S. Stephens, pastor; Rev. R. S. Stephens was pastor last year; Elva C. Poore, clerk, Dover, Del. Membership, 24. Church building valued at \$700.00. Full time preaching. Contributed to pastoral service, \$26.90; all other purposes, \$332.35.

Sunday-school—A. H. Bayer, superintendent, Dover, Del.; Elva C. Poore, secretary, Dover, Del. Enrollment, 75. Contributed to all other purposes, \$1,346.00.

SAREM—Rev. J. M. Roberts, pastor; Rev. J. M. Roberts was pastor last year; W. J. Felton, clerk, Gates, Va. Membership, 56. Received last year, 6. Church building valued at \$1,000.00. Contributed to pastoral service, \$100.00; all other purposes, \$45.00.

SPRING HILL—Rev. J. L. Foster, pastor; Rev. J. L. Foster was pastor last year; C. C. Richardson, clerk, Waverly, Va. Membership, 77. Received last year, 1. Church building valued at \$3,000.00. One-half time preaching. Contributed to pastoral service, \$221.00; all other purposes, \$293.89.

Sunday-school—J. T. White, superintendent, Waverly, Va.; V. H. Hines, secretary, Waverly, Va. Enrollment, 75. Contributed to all other purposes, \$76.51.

SUFFOLK—Rev. W. W. Staley, pastor; Rev. W. W. Staley was pastor last year; J. D. McClenney, clerk, Suffolk, Va. Membership, 1,056. Received last year, 24. Church building valued at \$60,000.00. Contributed to pastoral service, \$2,400.00; all other purposes, \$10,843.58.

Sunday-school—W. S. Beaman, superintendent, Suffolk, Va.; O. S. Smith, secretary, Suffolk, Va. Enrollment, 653. Contributed to all other purposes, \$1,482.47.

UNION, SOUTHAMPTON—Rev. M. B. Fuller, pastor; Rev. M. B. Fuller was pastor last year; B. Drake, clerk, Franklin, Va. Membership, 145. Received last year, 6. Church building valued at \$2,500.00. One-half time preaching. Contributed to pastoral service, \$189.05; all other purposes, \$151.05.

Sunday-school—L. W. Vaughn, superintendent, Franklin, Va.; D. M. Joyner, secretary, Franklin, Va. Enrollment, 70. Contributed to all other purposes, \$48.11.

UNION, SURRY—Rev. W. D. Harvard, pastor; Rev. W. D. Harvard was pastor last year; R. F. Brittle, clerk, Dendron, Va. Membership, 65. Received last year, 8. Church building valued at \$1,540.00. One-half time preaching. Contributed to pastoral service, \$180.00; all other purposes, \$107.00.

Sunday-school—R. F. Brittle, superintendent, Dendron, Va.; T. S. Wren, secretary, Dendron, Va. Enrollment, 29. Contributed to all other purposes, \$84.68.

WAKEFIELD—Rev. W. D. Harward, pastor; Rev. W. D. Harward was pastor last year; R. F. Daugherty, clerk, Wakefield, Va. Membership, 104. Received last year, 2. Church building valued at \$6,000.00. One-half time preaching. Contributed to pastoral service, \$408.00; all other purposes, \$502.71.

Sunday-school—J. H. Harris, superintendent, Wakefield, Va.; Thomas Havelock, secretary, Wakefield, Va. Enrollment, 92. Contributed to all other purposes, \$200.86.

WAVERLY—Rev. J. L. Foster, pastor; Rev. J. L. Foster was pastor last year; R. T. West, clerk, Waverly, Va. Membership, 286. Church building valued at \$10,000.00. Full time preaching. Contributed to pastoral service, \$1,252.00; all other purposes, \$93.92.

Sunday-school—J. F. West, superintendent, Waverly, Va.; W. H. Ford, secretary, Waverly, Va. Enrollment, 240. Contributed to all other purposes, \$260.00.

WINDSOR—No pastor; Rev. E. T. Cotton was pastor last year; A. S. Roberts, clerk, Windsor, Va. Membership, 100. Received last year, 15. Church building valued at \$4,000.00. Contributed to pastoral service, \$200.00; all other purposes, \$225.00.

Sunday-school—Lorenzo Bailey (1921), superintendent, Windsor, Va.; A. S. Roberts (1921), secretary, Windsor, Va. Enrollment, 80. Contributed to all other purposes, \$50.00.

SUMMARY—Ordained ministers, 26; Churches, 43; Membership, 8,859. Contributions: Pastoral service, \$33,061.20; all other purposes, \$78,562.13. Sunday-schools, 42; Enrollment, 6,629. Total contributions reported, \$110,913.43.

GEORGIA AND ALABAMA

(Reported by Secretary Hill)

Session of 1921—North Highland Church.

Session of 1922—East Lagrange Church.

Officers—Rev. R. F. Brown, 1020 Park Place, Columbus, Ga.—President.

Rev. H. M. Gray, Lanett, Ala.—Vice-President.

Rev. J. F. Hill, Girard, Ala.—Secretary.

H. B. Floyd, Chipley, Ga.—Treasurer.

Committees for 1921-1922—Executive—Revs. R. F. Brown, H. M. Gray, P. L. Duke.

Education—Revs. R. F. Brown, H. M. Gray, H. W. Elder.

Home Missions—H. W. Elder, T. J. Holland, D. S. Hogg.

Foreign Missions—H. M. Gray, P. L. Duke, C. W. Hanson.

Sunday-school—W. W. Willingham, F. D. Dixon, A. S. McDowell.

Christian Endeavor—Mrs. R. F. Brown, L. S. Robbins.

Moral Reform—C. W. Hanson, T. W. Gray, D. A. Evans.

Religious Literature—J. F. Hill, C. L. Ruse, Ellis Eastenwood.

Superannuation—T. J. Holland, J. F. Hill, G. F. Partridge.

Ministers—

Brown, R. F., 1020 Park Place, Columbus, Ga.

Carter, W. E., 544 7th Ave., Phoenix, Ala.

Coulter, Roy D., Shawmut, Ala.

Duke, P. L., Phoenix, Ala., R. R. 1.

Dixon, F. D., Anderson, S. C.

Denham, J. A., Lanett, Ala., Box C.

Elder, H. W., Richland, Ga.

Elder, W. W., India Head, Md.

Evans, D. A., Anderson, S. C.

Garrison, J. D.

Gray, H. M., Lanett, Ala.

Gray, T. W., Fairfax, Ala.

Hanson, C. W., 275 Forest Ave., Lagrange, Ala.

McAbee, A. N., Crump Park, Ga.

Prickett, H. M., Phoenix, Ala.

Short, C. E., Chipley, Ga.

Licentiatees—

Deese, Thomas, Richland, Ga.

Eastenwood, Ellis, 703 Forest Ave., Lagrange, Ga.

McDonnell, A. S., Dunson Mills, Lagrange, Ga.

Reese, C. L., 903 S. Park Ave., Lagrange, Ga.

Short, J. W.

Toney, H. H., Lagrange, Ga.

Willingham, W. W., 305 29th St., Columbus, Ga.

Wilkinson, W. D., River View, Ala.

Church, Pastor, Clerk, Offerings, Organizations

(Offerings October 1, 1920, to October 1, 1921)

AMBROSE—Rev. H. W. Elder, pastor; Rev. H. W. Elder was pastor last year; C. D. Boggan, Sr., clerk, Ambrose, Ga. Membership, 46. Church building valued at \$6,000.00. Monthly preaching. Contributed to pastoral service, \$300.00; Foreign Missions, \$4.00; Home Missions, \$6.00; Education, \$2.00; all other purposes, \$390.58.

Sunday-school—H. B. Vickers, superintendent, Ambrose, Ga.; C. D. Boggan,

secretary, Ambrose, Ga. Enrollment, 50. Contributed to all other purposes, \$63.58.

ANDERSON—Rev. D. A. Evans, pastor; No pastor last year; T. G. Gray, clerk, Anderson, S. C. Membership, 34.

This is a new church.

BEULAH—Rev. P. L. Duke, pastor; Rev. P. L. Duke was pastor last year; W. M. Warren, clerk, Phoenix, Ala. Membership, 63. Church building valued at \$2,000.00. Preaching every Sunday. Contributed to pastoral service, \$411.60; Foreign Missions, \$7.50; Home Missions, \$12.15; Education, \$5.50; all other purposes, \$119.64.

Sunday-school—J. B. Kinsey, superintendent, Phoenix, Ala.; W. L. Chadwick, secretary, Phoenix, Ala. Enrollment, 100. Contributed to all other purposes, \$108.16.

Christian Endeavor—Not fully organized. Miss Cleo Chadwick, secretary, Phoenix, Ala.

DUNSON—No pastor; Rev. C. W. Hanson was pastor last year; H. L. Woodham, clerk, Lagrange, Ga. Membership, 21. Contributed to all other purposes, \$35.00.

This is a new church.

ENIGMA—Rev. H. W. Elder, pastor; Rev. H. W. Elder was pastor last year. Membership, 75. Church building valued at \$1,600.00. Contributed to Foreign Missions, \$1.50; Home Missions, \$2.50; Education, \$1.50.

Sunday-school—(No report.)

Partial report from this church.

EAST LAGRANGE—No pastor; No pastor last year; W. M. Crowder, clerk, Lagrange, Ga. Membership, 36. Church building valued at \$500.00. Preaching two Sundays per month. Contributed to all other purposes, \$45.00.

Sundays-school—Wm. Crowder, superintendent, 117 Ware St., Lagrange, Ga.; Fannie Swan, secretary, 124 Gardner St., Lagrange, Ga. Enrollment, 60. Contributed to all other purposes, \$44.58.

KITE—Rev. H. W. Elder, pastor; Rev. H. W. Elder was pastor last year; G. M. Knight, clerk, Kite, Ga. Membership, 38. Church building valued at \$1,500.00. Monthly preaching. Contributed to pastoral service, \$205.00; Foreign Missions, \$5.76; Home Missions, \$8.64; Education, \$3.76; all other purposes, \$75.00.

Sunday-school—J. S. Stephenson, superintendent, Kite, Ga.; Miss Lois Weeks, secretary, Kite, Ga. Enrollment, 82. Contributed to all other purposes, \$67.16.

LAGRANGE—Rev. C. W. Hanson, pastor; Rev. C. W. Hanson was pastor last year; W. H. Abbett, clerk, Lagrange, Ga. Membership, 249. Church building valued at \$5,000.00. Preaching two Sundays a month. Contributed to pastoral service, \$224.00; Foreign Missions, \$23.00; Home Missions, \$35.22; Education, \$14.00; all other purposes, \$102.00.

Sunday-school—J. J. House, superintendent, Lagrange, Ga.; Miss Lottie Humphrey, secretary, Lagrange, Ga. Enrollment, 190. Contributed to all other purposes, \$281.56.

LANGDALE—Rev. H. M. Gray, pastor; Rev. H. M. Gray was pastor last year; Rubin Elder, clerk, Langdale, Ala. Membership, 36. Monthly preaching. Contributed to pastoral service, \$94.60.

Sunday-school—Union.

This is a new church.

LANETT—Rev. H. M. Gray, pastor; Rev. H. M. Gray was pastor last year; A. L. Cox, clerk, Lanett, Ala. Membership, 104. Church building valued at \$2,500.00. Preaching twice a month. Contributed to pastoral service, \$1,015.50; Foreign Missions, \$15.00; Home Missions, \$20.00; Education, \$10.00; all other purposes, \$60.04.

Sunday-school—J. T. Cox, superintendent, Lanett, Ala.; Lucious Mobley, secretary, Lanett, Ala. Enrollment, 231. Contributed to all other purposes, \$238.54.

NORTH HIGHLANDS—Rev. A. H. Sheppard, pastor; Rev. A. H. Sheppard was pastor last year; R. F. Wilkinson, clerk, 2949 3d Ave., Columbus, Ga. Membership, 53. Church building valued at \$4,000.00. Weekly preaching. Contributed to pastoral service, \$540.00; Foreign Missions, \$3.00; Home Missions, \$4.50; Education, \$3.25; all other purposes, \$190.50.

Sunday-school—W. W. Willingham, superintendent, 305 29th St. Columbus, Ga.; Helen Stewart, secretary, 2908 2d Ave., Columbus, Ga. Enrollment, 60. Contributed to all other purposes, \$122.76.

- OAK GROVE**—No pastor; Rev. E. M. Carter was pastor last year; H. B. Floyd, clerk, Chipley, Ga. Membership, 204. Church building valued at \$2,500.00. Monthly preaching. Contributed to pastoral service, \$139.45; Foreign Missions, \$3.00; Home Missions, \$5.00; Education, \$2.00; all other purposes, \$40.00.
- Sunday-school**—Clarence Swanson, superintendent, Chipley, Ga.; Agnes Tucker, secretary, Chipley, Ga. Enrollment, 90. Contributed to all other purposes, \$30.00.
- PROVIDENCE CHAPEL**—No pastor; Rev. E. M. Carter was pastor last year; Roy L. Bishop, clerk, Richland, Ga. Membership, 60. Church building valued at \$500.00. Parsonage valued at \$199.60. Monthly preaching. Contributed to all other purposes, \$20.00.
- RICHLAND**—Rev. H. W. Elder, pastor; Rev. H. W. Elder was pastor last year; J. R. Godfrey, clerk, Richland, Ga. Membership, 45. Church building valued at \$2,500.00. Parsonage valued at \$3,000.00. Monthly preaching. Contributed to pastoral service, \$150.00.
- Sunday-school**—D. S. Hogg, superintendent, Richland, Ga.; J. H. Abell, secretary, Richland, Ga. Enrollment, 35; all other purposes, \$44.10.
- ROSE HILL**—Rev. R. F. Brown, pastor; Rev. R. F. Brown was pastor last year; Susie Kate Haughton, clerk, Columbus, Ga. Membership, 60. Church building valued at \$15,000.00. Parsonage valued at \$5,000.00. Weekly preaching. Contributed to pastoral service, \$500.40; Foreign Missions, \$7.68; Home Missions, \$11.52; Education, \$5.04; all other purposes, \$1,742.92.
- Sunday-school**—Walter Dunson, superintendent, 2520 Hamilton Ave., Columbus, Ga.; Miss Alymin Goowin, secretary, 2714 Hamilton Ave., Columbus, Ga. Enrollment, 121. Contributed to all other purposes, \$205.34.
- Christian Endeavor**—(No report.)
- UNION**—Rev. H. W. Elder, pastor; Rev. H. W. Elder was pastor last year; Miss Mary Joe Halloman, clerk, Richland, Ga. Membership, 22. Church building valued at \$1,000.00. Contributed to pastoral service, \$55.00.
- VANCEVILLE**—Rev. H. W. Elder, pastor; Rev. H. W. Elder was pastor last year; W. A. Hand, clerk, Tifton, Ga., R. R. 5. Membership, 30. Church building valued at \$3,000.00. Monthly preaching. Contributed to Foreign Missions, \$1.50; Home Missions, \$2.25; Education, \$1.50.
- Sunday-school**—W. A. Hand, superintendent, Tifton, Ga., R. R. 5; Miss Lillian Hand, secretary, Tifton, Ga., R. R. 5. Enrollment, 81. Contributed to all other purposes, \$35.00.
- SUMMARY**—Ordained ministers, 16; Licentiates, 8; Churches, 17; Membership, 1,179. Contributions: Pastoral service, \$3,635.55; Education, \$48.55; Foreign Missions, \$71.94; Home Missions, \$107.78; all other purposes, \$2,820.68. Sunday-schools, 13; Enrollment, 1,100. Christian Endeavor Societies, 2. Total contributions reported, \$6,684.50.

NORTH CAROLINA

(Reported by Rev. C. B. Riddle)

Session of 1921—Danville, Va.

Session of 1922—Hines Chapel.

Officers—Rev. R. L. Williamson, Henderson, N. C.—President.
 Rev. G. O. Lankford, Burlington, N. C.—Vice-President.
 J. A. Dickey, Elon College, N. C.—Secretary.
 Rev. J. W. Patton, Greensboro, N. C.—Assistant Secretary.
 W. J. Ballentine, Fuquay Springs, N. C.—Treasurer.

Committee Chairmen—W. K. Holt, Burlington, N. C.—Apportionments.
 W. A. Harper, Elon College, N. C.—Christian Union.
 Rev. N. G. Newman, Elon College, N. C.—Education.
 Rev. R. L. Williamson, Henderson, N. C.—Executive.
 Rev. P. T. Klapp, Elon College, N. C.—Foreign Missions.
 Rev. C. E. Newman, Virgilina, Va.—Grievances.
 Rev. R. L. Williamson, Henderson, N. C.—Home Mission Board.
 Rev. G. R. Underwood, Bennett, N. C.—Memoirs.
 Rev. J. Lee Johnson, Fuquay Springs, N. C.—Moral Reform.
 Rev. C. B. Riddle, Burlington, N. C.—Program.
 C. H. Stephenson, Raleigh, N. C.—Sunday-schools and Christian Endeavor.
 Rev. J. F. Apple, Burlington, N. C., R. R.—Tabulation.
 Mrs. W. H. Carroll, Burlington, N. C.—Woman's Board.
 Rev. C. B. Riddle, Burlington, N. C.—Religious Literature.
 Hon. K. B. Johnson, Cardenas, N. C.—Superannuation.

Ministers—

Apple, J. F., Burlington, N. C.
 Atkinson, J. O., Elon College, N. C.
 Carden, J. S., Durham, N. C.
 Clem, H. R., Greensboro, N. C.
 Clements, W. G., Morrisville, N. C.
 Dawson, T. B., Burlington, N. C.
 Edwards, W. J., Coleridge, N. C.
 Fleming, P. H., Burlington, N. C.
 Fogleman, L. W., Worthville, N. C.
 Franks, J. E., Cary, N. C., R. R. 2.
 Green, G. J., Morrisville, N. C.
 Green, T. J., Ramseur, N. C.
 Harcastle, H. S., Yale Station, New Haven, Conn.
 Holt, J. W., Burlington, N. C., R. R.
 Hayes, W. N., Seagrove, N. C., R. R.
 Harrell, Stanley C., Durham, N. C.
 Howard, B. J., Chapel Hill, N. C.
 Iseley, A. F., Burlington, N. C., R. R. 8.
 Johnson, J. Lee, Fuquay Springs, N. C.
 Klapp, P. T., Elon College, N. C., R. R.
 Knight, J. Vincent, Raleigh, N. C.
 Knight, J. W., Stokesdale, N. C.
 Lester, F. C., Box 1184, Yale Station, New Haven, Conn.
 Long, D. A., Raleigh, N. C.
 Long, W. S., Chapel Hill, N. C.
 McCauley, J. E., Halifax, Va.
 Newman, C. E., Virgilina, Va.
 Newman, J. U., Elon College, N. C.

Newman, N. G., Elon College, N. C.
 Patton, J. W., Greensboro, N. C.
 Pinnix, J. W., Kernersville, N. C.
 Rainey, E. H., Yale Station, New Haven, Conn.
 Riddle, C. B., Burlington, N. C.
 Scholz, Herbert, Macon, N. C.
 Smith, H. S., Box 1183, Yale Station, New Haven, Conn.
 Truitt, J. G., Princeton Theological Seminary, Princeton, N. J.
 Underwood, G. R., Bennett, N. C.
 Wellons, J. W., Elon College, N. C.
 Wells, W. L., Portsmouth, Va.
 White, T. E., Sanford, N. C.
 Wicker, J. D., Sanford, N. C.
 Wicker, W. C., Elon College, N. C.
 Williamson, R. L., Henderson, N. C.
 Wyrick, L. L., Elon College, N. C.

Licentiate—

Bradshaw, Elisha, Portsmouth, Va.
 Coble, R. H., Burlington, N. C., R. R. 5.
 Crutehfield, G. C., Elon College, N. C.
 Lynam, Sion M., Elon College, N. C.
 Martin, W. C., Capelsie, N. C.
 McKinney, D. T., Lillington, N. C.
 Scott, W. T., Elon College, N. C.
 Sorrell, M. T., Elon College, N. C.
 Smith, R. O., Elon College, N. C.
 Underwood, I. T., Altamahaw, N. C.

ADDOR—(1921)—Rev. G. R. Underwood, pastor; No pastor last year; Miss Elsie Addor, clerk, Addor, N. C. Membership, 22. Church building valued at \$3,000.00.

Sunday-school—Miss Elsie Addor, superintendent, Addor, N. C.; Miss Clyde Keith, secretary, Addor, N. C. Enrollment, 15.

AMELIA—Rev. G. J. Green, pastor; Rev. J. E. McCauley was pastor last year; B. H. Phelps, clerk, Clayton, N. C. Membership, 64. Church building valued at \$800.00. Monthly preaching. Contributed to pastoral service, \$112.00.

Sunday-school—B. H. Phelps, superintendent, Clayton, N. C.; E. H. Adams, secretary, Clayton, N. C. Enrollment, 43.

ANTIOCH—Rev. W. N. Hayes, pastor; Rev. W. N. Hayes was pastor last year; Annie Owens, clerk, Seagrove, N. C. Membership, 64. Received last year, 22. Church building valued at \$600.00. Monthly preaching. Contributed to pastoral service, \$47.85.

Sunday-school—J. H. Fox, superintendent, Moffitt, N. C.; Ora Brady, secretary, Moffitt, N. C. Enrollment, 80.

ANTIOCH (C)—Rev. Sion M. Lynam, pastor; Rev. Sion M. Lynam was pastor last year; Mrs. O. M. Dorsette, clerk, Cumnock, N. C., R. R. 1. Membership, 94. Received last year, 2. Church building valued at \$2,000.00. Monthly preaching. Contributed to pastoral service, \$100.00.

Sunday-school—A. G. Ginter, superintendent, Cumnock, N. C., Rt. 1; Mattie Eva Dorsett, secretary, Cumnock, N. C. Enrollment, 63.

ANTIOCH (W)—Rev. D. A. Long, pastor; No pastor last year; Mrs. Albert Delbridge, clerk, Littleton, N. C., R. R. Membership, 130. Church building valued at \$500.00.

Sunday-school—Sam Taylor, superintendent, Elams, N. C.; Mrs. Jennie Rainey Baird, secretary, Gasburg, N. C. Enrollment, 30.

APPLES CHAPEL—Rev. C. E. Gerringer, pastor; Rev. J. F. Apple was pastor last year; D. E. Michael, clerk, McLeansville, N. C. Membership, 266. Received last year, 16. Church building valued at \$10,000.00. Monthly preaching. Contributed to pastoral service, \$323.00.

Sunday-school—J. A. Cook, superintendent, Browns Summit, N. C.; Miss Ollie Brown, secretary, Gibsonville, N. C. Enrollment, 60.

ASHBORO—(1921)—No pastor; No pastor last year; F. M. Wright, clerk, Ashboro, N. C. Membership, 28.

AUBURN—Rev. J. V. Knight, pastor; Rev. J. V. Knight was pastor last year; J. I. Branch, clerk, Auburn, N. C. Membership, 87. Received last year, 7. Church building valued at \$800.00. Monthly preaching. Contributed to pastoral service, \$150.00.

Sunday-school—J. I. Branch, superintendent, Auburn, N. C.; Earlie Jones, secretary, Auburn, N. C. Enrollment, 59.

BELEW CREEK—Rev. Sion M. Lynam, pastor; Rev. Sion M. Lynam was pastor last year; V. O. Roberson, clerk, Belew Creek, N. C. Membership, 105. Received last year, 4. Church building valued at \$1,000.00. Monthly preaching. Contributed to pastoral service, \$100.50.

Sunday-school—J. W. Strader, superintendent, Belew Creek, N. C.; Mrs. T. J. Preston, secretary, Belew Creek, N. C. Enrollment, 60.

BENNETT—Rev. G. R. Underwood, pastor; Rev. G. R. Underwood was pastor last year; W. A. Ward, clerk, Bennett, N. C. Membership, 45. Church building valued at \$2,500.00. Monthly preaching. Contributed to pastoral service, \$100.00.

Sunday-school—C. R. Scotten, superintendent, Bennett, N. C.; J. W. Beane, secretary, Bennett, N. C. Enrollment, 50.

BEREA—No pastor; Rev. R. O. Smith was pastor last year; E. M. Bennett, clerk, Altamahaw, N. C. Membership, 132. Received last year, 10. Church building valued at \$3,000.00. Monthly preaching. Contributed to pastoral service, \$250.00.

Sunday-school—J. V. Simpson, superintendent, Altamahaw, N. C.; E. D. Taylor, secretary, Altamahaw, N. C. Enrollment, 164.

BETHEL (C)—Rev. J. S. Carden, pastor; Rev. J. S. Carden was pastor last year; J. F. O'Ferrell, clerk, Union Ridge, N. C. Membership, 118. Received last year, 8. Church building valued at \$1,700.00. Monthly preaching. Contributed to pastoral service, \$225.00.

BETHEL (W)—Rev. J. E. Franks, pastor; Rev. J. E. Franks was pastor last year; L. C. Mann, clerk, New Hill, N. C. Membership, 81. Received last year, 13. Church building valued at \$2,000.00. Monthly preaching. Contributed to pastoral service, \$125.00.

Sunday-school—W. S. Johnson, superintendent, New Hill, N. C.; R. R. Marks, secretary, New Hill, N. C. Enrollment, 73.

BETHLEHEM (A)—Rev. J. W. Holt, pastor; Rev. J. W. Holt was pastor last year; Clyde Iseley, clerk, Burlington, N. C. Membership, 343. Received last year, 16. Church building valued at \$4,000.00. Monthly preaching. Contributed to pastoral service, \$300.00.

Sunday-school—C. H. Sutton, superintendent, Altamahaw, N. C.; Miss Annie Michael, secretary, Altamahaw, N. C. Enrollment, 132.

BETHLEHEM (W)—Rev. Elisha Bradshaw, pastor; Rev. J. D. Wicker was pastor last year; Miss Mae Shearon, clerk, Littleton, N. C. Membership, 61. Received last year, 12. Church building valued at \$500.00. Monthly preaching. Contributed to pastoral service, \$19.56.

Sunday-school—H. E. Saddler, superintendent, Macon, N. C.; Wilton Moseley, secretary, Littleton, N. C. Enrollment, 35.

BEULAH—Rev. J. E. Franks, pastor; Rev. J. D. Wicker was pastor last year; J. E. Edwards, clerk, Wake Forest, N. C. Membership, 108. Received last year, 7. Church building valued at \$10,000.00. Monthly preaching. Contributed to pastoral service, \$200.00.

Sunday-school—J. B. Edwards, superintendent, Wake Forest, N. C.; H. E. Perry, secretary, Youngsville, N. C. Enrollment, 67.

BIG OAK—No pastor; Rev. T. J. Green was pastor last year; W. P. Copeland, clerk, Eagle Springs, N. C. Membership, 138. Received last year, 7. Church building valued at \$600.00. Monthly preaching. Contributed to pastoral service, \$200.00.

Sunday-school—W. P. Copeland, superintendent, Eagle Springs, N. C. Enrollment, 50.

BROWNS CHAPEL—No pastor; Rev. W. N. Hayes was pastor last year; Iola Sanders, clerk, Spies, N. C. Membership, 165. Received last year, 5. Church building valued at \$500.00. Monthly preaching. Contributed to pastoral service, \$72.80.

Sunday-school—E. E. McNeil, superintendent, Spies, N. C.; Jannette Allen, secretary, Spies, N. C. Enrollment, 30.

BURLINGTON—Rev. G. O. Lankford, pastor; Rev. G. O. Lankford was pastor last year; Jas. P. Montgomery, clerk, Burlington, N. C. Membership, 394. Received last year, 14. Church building valued at \$100,000.00. Weekly preaching. Contributed to pastoral service, \$2,011.40.

Sunday-school—John R. Foster, superintendent, Burlington, N. C.; C. V. Sellars, secretary, Burlington, N. C. Enrollment, 355.

CATAWBA SPRINGS—Rev. J. Lee Johnson, pastor; Rev. J. Lee Johnson was pastor last year; B. F. Branch, clerk, Raleigh, N. C., R. R. 3. Membership, 175. Received last year, 17. Church building valued at \$1,800.00. Preaching twice a month. Contributed to pastoral service, \$300.00.

Sunday-school—N. W. Mann, superintendent, Apex, N. C., Rt. 2; B. F. Branch, secretary, Raleigh, N. C. Enrollment, 94.

CENTER GROVE—Rev. B. J. Howard, pastor; Rev. B. J. Howard was pastor last year; R. L. White, clerk, Moncure, N. C. Membership, 42. Received last year, 2. Church building valued at \$600.00. Monthly preaching. Contributed to pastoral service, \$133.00.

CHAPEL HILL—Rev. B. J. Howard, pastor; Rev. B. J. Howard was pastor last year; E. W. Neville, clerk, Chapel Hill, N. C. Membership, 86. Received last year, 9. Church building valued at \$40,000.00. Preaching first, second, and fourth Sundays. Contributed to pastoral service, \$510.00.

Sunday-school—Herbert Neville, superintendent, Chapel Hill, N. C.; N. A. Catlette, secretary, Chapel Hill, N. C. Enrollment, 82.

CHRISTIAN CHAPEL—Rev. J. E. Franks, pastor; Rev. J. E. Franks was pastor last year; Marcellus G. Woodell, clerk, Merry Oaks, N. C. Membership, 155. Received last year, 6. Church building valued at \$2,000.00. Monthly preaching. Contributed to pastoral service, \$200.00.

Sunday-school—E. R. Cotten, superintendent, New Hill, N. C.; E. V. Dickens, secretary, Corinth, N. C. Enrollment, 53.

CHRISTIAN LIGHT—Rev. J. Lee Johnson, pastor; Rev. J. Lee Johnson was pastor last year; E. M. Blanchard, clerk, Kipling, N. C. Membership, 77. Received last year, 7. Church building valued at \$1,500.00. Monthly preaching. Contributed to pastoral service, \$80.00.

Sunday-school—J. R. Brown, superintendent, Kipling, N. C.; E. C. Blanchard, secretary, Kipling, N. C. Enrollment, 50.

CHRISTIAN UNION—(1921)—No pastor; No pastor last year; Miss Lela Craven, clerk, Steeds, N. C. Membership, 58. Church building valued at \$1,000.00.

CONCORD—Rev. L. L. Wyrick, pastor; Rev. L. L. Wyrick was pastor last year; G. G. Anderson, clerk, Altamahaw, N. C. Membership, 67. Received last year, 5. Church building valued at \$700.00. Monthly preaching. Contributed to pastoral service, \$124.45.

DAMASCUS—Rev. P. T. Klapp, pastor; Rev. P. T. Klapp was pastor last year; J. W. Poythress, clerk, Chapel Hill, N. C. Membership, 105. Received last year, 5. Church building valued at \$2,500.00. Monthly preaching. Contributed to pastoral service, \$300.00.

Sunday-school—T. C. Lindsay, superintendent, Chapel Hill, N. C.; Brady McLeon, secretary, Chapel Hill, N. C. Enrollment, 125.

DANVILLE, VA.—Rev. P. T. Klapp, pastor; Rev. B. J. Earp was pastor last year; N. D. Jarrett, clerk, Danville, Va. Membership, 120. Received last year, 22. Church building valued at \$5,000.00. Preaching twice monthly. Contributed to pastoral service, \$430.00.

Sunday-school—J. S. Sivetes, superintendent, Danville, Va.; N. D. Jarrett, secretary, Danville, Va. Enrollment, 198.

DURHAM—Rev. Stanley C. Harrell, pastor; Rev. Stanley C. Harrell was pastor last year; R. J. Kernodle, clerk, Durham, N. C. Membership, 324. Received last year, 35. Church building valued at \$15,000.00. Weekly preaching. Contributed to pastoral service, \$2,000.00.

Sunday-school—D. L. Boone, superintendent, Durham, N. C.; J. L. Harward, secretary, Durham, N. C. Enrollment, 262.

EBENEZER—Rev. D. A. Long, pastor; Rev. S. M. Lynam was pastor last year; M. J. Carlton, clerk, Raleigh, N. C., R. R. 6. Membership, 158. Received last year, 3. Church building valued at \$500.00. Monthly preaching. Contributed to pastoral service, \$119.25.

Sunday-school—M. J. Carlton, superintendent, Raleigh, N. C., Rt. 6; R. L. Carlton, secretary, Raleigh, N. C., Rt. 6. Enrollment, 98.

ELON COLLEGE—Revs. N. G. Newman and J. W. Wellons, pastors; Revs. N. G. Newman and J. W. Wellons were pastors last year; Mrs. W. P. Lawrence, clerk, Elon College, N. C. Membership, 208. Received last year, 21. Weekly preaching. Contributed to pastoral service, \$1,950.00.

Sunday-school—C. M. Cannon, superintendent, Elon College, N. C.; Miss Eunice Rich, secretary, Elon College, N. C. Enrollment, 490.

- ETHER**—Rev. L. L. Wyrick, pastor; Rev. L. L. Wyrick was pastor last year; Eula Freeman, clerk, Ether, N. C. Membership, 62. Church building valued at \$2,000.00. Monthly preaching. Contributed to pastoral service, \$157.55.
Sunday-school—W. H. Freeman, superintendent, Ether, N. C.; Ethel Freeman, secretary, Ether, N. C. Enrollment, 66.
- FRANKLINTON**—Rev. D. A. Long, pastor; No pastor last year; Mrs. T. P. Barrett, clerk, Franklinton, N. C. Membership, 18. Church building valued at \$8,000.00.
- FULLERS CHAPEL**—Rev. R. L. Williamson, pastor; Rev. R. L. Williamson was pastor last year; Jessie Woodlief, clerk, Henderson, N. C. Membership, 98. Received last year, 9. Church building valued at \$1,500.00. Monthly preaching. Contributed to pastoral service, \$150.00.
Sunday-school—J. F. Coghill, superintendent, Henderson, N. C.; Jessie Woodlief, secretary, Henderson, N. C. Enrollment, 100.
- GOOD HOPE**—Rev. J. S. Carden, pastor; Rev. H. W. May was pastor last year; Nola Woodlief, clerk, Youngsville, N. C. Membership, 95. Received last year, 21. Church building valued at \$500.00. Monthly preaching.
Sunday-school—B. S. Mitchell, superintendent, Youngsville, N. C.; Marton Sherron, secretary, Youngsville, N. C. Enrollment, 83.
- GOSHEN CHAPEL**—(1921)—No pastor; No pastor last year; S. L. Slaughter, clerk, Berea, N. C. Membership, 16. Church building valued at \$1,000.00.
Sunday-school—S. L. Slaughter, superintendent, Berea, N. C.; Mrs. S. L. Slaughter, secretary, Berea, N. C. Enrollment, 30.
- GRACES CHAPEL**—Rev. T. E. White, pastor; Rev. T. E. White was pastor last year; R. B. Coggin, clerk, Sanford, N. C., R. R. 1. Membership, 102. Received last year, 2. Church building valued at \$1,000.00. Monthly preaching. Contributed to pastoral service, \$66.58.
Sunday-school—S. H. McDuffie, superintendent, Sanford, N. C., Rt. 1; Ralph Foushee, secretary, Sanford, N. C., Rt. 1. Enrollment, 225.
- GRAHAM**—Rev. S. L. Beougher, pastor; Rev. F. C. Lester was pastor last year; J. D. Kernodle, clerk, Graham, N. C. Membership, 62. Church building valued at \$4,200.00. Preaching second and fourth Sundays. Contributed to pastoral service, \$500.00.
Sunday-school—Walter R. Harden, superintendent, Graham, N. C.; John Harden, secretary, Graham, N. C. Enrollment, 72.
- GREENSBORO (FIRST CHURCH)**—Rev. H. Russell Clem, pastor; Rev. W. C. Wicker was pastor last year; J. E. Murray, clerk, Greensboro, N. C. Membership, 237. Church building valued at \$30,000.00. Weekly preaching. Contributed to pastoral service, \$1,375.00.
Sunday-school—W. B. Truitt, superintendent, Greensboro, N. C.; Bascom York, secretary, Greensboro, N. C. Enrollment, 190.
- GREENSBORO (PALM STREET)**—Rev. G. C. Crutchfield, pastor; Rev. G. C. Crutchfield was pastor last year; A. H. Hinshaw, clerk, Greensboro, N. C. Revolution. Membership, 92. Received last year, 15. Church building valued at \$6,000.00. Weekly preaching. Contributed to pastoral service, \$800.00.
Sunday-school—E. L. Hobbs, superintendent, Greensboro, N. C. Revolution; Robert Fine, secretary, Greensboro, N. C., Rt. 5. Enrollment, 154.
- HANKS CHAPEL**—Rev. J. S. Carden, pastor; Rev. J. S. Carden was pastor last year; W. F. Bland, clerk, Pittsboro, N. C. Membership, 167. Received last year, 11. Church building valued at \$1,000.00. Monthly preaching. Contributed to pastoral service, \$225.00.
Sunday-school—H. C. Farrell, superintendent, Pittsboro, N. C., Rt. 1; Wallace, secretary, Pittsboro, N. C. Enrollment, 50.
- HAPPY HOME**—(1921)—Rev. W. L. Wells, pastor; No pastor last year; Mrs. Ed. Hill, clerk, Ruffin, N. C., R. R. Membership, 118. Church building valued at \$1,500.00.
Sunday-school—J. H. Richmond, superintendent, Ruffin, N. C.; Hurley Richmond, secretary, Ruffin, N. C.
- HAW RIVER**—Rev. P. H. Fleming, pastor; Rev. P. H. Fleming was pastor last year; Henry F. Sharpe, clerk, Mebane, N. C., R. R. 1. Membership, 120. Received last year, 9. Church building valued at \$3,500.00. Monthly preaching. Contributed to pastoral service, \$250.00.
Sunday-school—W. W. Sharpe, superintendent, Mebane, N. C., R. R. 1; Robert Russell, secretary, Haw River, N. C. Enrollment, 145.

HAYES CHAPEL—No pastor; Rev. J. E. Franks was pastor last year; Stella Johnson, clerk, Garner, N. C. Membership, 68. Received last year, 1. Church building valued at \$2,000.00. Monthly preaching. Contributed to pastoral service, \$125.00.

HEBRON—Rev. C. E. Newman, pastor; Rev. C. E. Newman was pastor last year; T. C. Moore, clerk, Averett, Va. Membership, 128. Received last year, 3. Church building valued at \$2,500.00. Monthly preaching. Contributed to pastoral service, \$200.00.

Sunday-school—W. P. Williamson, superintendent, Nelson, Va., Rt. 2; J. H. Williamson, secretary, Nelson, Va., Rt. 2. Enrollment, 50.

HENDERSON—Rev. R. L. Williamson, pastor; Rev. R. L. Williamson was pastor last year; C. D. Newman, clerk, Henderson, N. C. Membership, 71. Received last year, 1. Church building valued at \$10,000.00. Weekly preaching. Contributed to pastoral service, \$1,000.00.

Sunday-school—F. M. Harward, superintendent, Henderson, N. C.; R. W. Newman, secretary, Henderson, N. C. Enrollment, 123.

HIGH POINT—Rev. J. W. Knight, pastor; Rev. J. W. Knight was pastor last year; B. P. Moffitt, clerk, High Point, N. C. Membership, 80. Received last year, 14. Church building valued at \$3,000.00. Preaching first and third Sundays. Contributed to pastoral service, \$430.00.

Sunday-school—J. A. Lee, superintendent, High Point, N. C.; J. E. Bost, secretary, High Point, N. C. Enrollment, 105.

HINES CHAPEL—Rev. C. E. Gerringer, pastor; Rev. C. E. Gerringer was pastor last year; L. W. Smith, clerk, McLeansville, N. C. Membership, 190. Received last year, 20. Church building valued at \$3,500.00. Preaching twice monthly. Contributed to pastoral service, \$272.25.

Sunday-school—A. E. Anderson, superintendent, McLeansville, N. C.; D. B. Clapp, secretary, McLeansville, N. C. Enrollment, 40.

HOPEDALE—Rev. J. F. Apple, pastor; Rev. J. F. Apple was pastor last year; R. H. Coble, clerk, Burlington, N. C. Membership, 33. Received last year, 11. Church building valued at \$2,500.00. Monthly preaching. Contributed to pastoral service, \$28.07.

Sunday-school—B. F. Blanchard, superintendent, Burlington, N. C., Rt. 3; J. B. Warren, secretary, Burlington, N. C., Rt. 5. Enrollment, 122.

HOWARDS CHAPEL—No pastor; Rev. L. L. Wyrick was pastor last year; W. B. Madison, clerk, Wentworth, N. C. Membership, 45. Received last year, 2. Church building valued at \$1,500.00. Monthly preaching. Contributed to pastoral service, \$100.00.

Sunday-school—W. B. Madison, superintendent, Wentworth, N. C., Rt. 1; Edmond Billingsly, secretary, Wentworth, N. C., Rt. 1. Enrollment, 24.

INGRAM—Rev. J. E. McCauley, pastor; Rev. J. E. McCauley was pastor last year; Pattie Adams, clerk, Ingram, N. C. Membership, 109. Received last year, 1. Church building valued at \$1,500.00. Preaching three times monthly. Contributed to pastoral service, \$400.00.

Sunday-school—W. G. Dunn, superintendent, Pace, Va.; Charlie Ingram, secretary, Ingram, Va. Enrollment, 72.

KALLAM GROVE—No pastor; Rev. C. E. Gerringer was pastor last year; D. F. Wilson, clerk, Madison, N. C. Monthly preaching. Contributed to pastoral service, \$33.35.

LEBANON—Rev. C. E. Newman, pastor; Rev. C. E. Newman was pastor last year; T. J. Earp, clerk, Milton, N. C. Membership, 133. Received last year, 16. Church building valued at \$2,000.00. Monthly time preaching. Contributed to pastoral service, \$300.00.

Sunday-school—W. L. Taylor, superintendent, Semora, N. C.; Ellis M. Wells, secretary, Semora, N. C. Enrollment, 50.

LEES CHAPEL—Rev. J. E. Franks, pastor; Rev. J. E. Franks was pastor last year; M. M. Buchanan, clerk, Moncure, N. C. Membership, 73. Received last year, 12. Church building valued at \$500.00. Monthly preaching. Contributed to pastoral service, \$75.00.

Sunday-school—G. E. Gunter, superintendent, Moncure, Rt. 1; J. A. Cashion, secretary, Moncure, N. C. Enrollment, 55.

LIBERTY (VANCE)—Rev. J. E. Franks, pastor; Rev. B. F. Black was pastor last year; J. Lee Lassiter, clerk, Henderson, N. C., Rt. 6. Membership, 342. Received last year, 29. Church building valued at \$3,000.00. Monthly preaching. Contributed to pastoral service, \$525.00.

- Sunday-school**—E. M. Newman, superintendent, Henderson, N. C., Rt. 6; C. O. Renn, secretary, Henderson, N. C., Rt. Enrollment, 272.
- LIBERTY (VIRGINIA)**—Rev. C. E. Newman, pastor; Rev. C. E. Newman was pastor last year; Elsie Bray, clerk, Nathalie, Va. Church building valued at \$1,200.00. Monthly preaching. Contributed to pastoral service, \$200.00.
- Sunday-school**—J. F. Tuck, superintendent, Nathalie, Va.; Charlie Tuck, secretary, Nathalie, Va. Enrollment, 70.
- LONGS CHAPEL**—Rev. J. F. Apple, pastor; Rev. J. F. Apple was pastor last year; J. Walter Johnston, clerk, Burlington, N. C. Membership, 151. Received last year, 5. Church building valued at \$1,000.00. Preaching twice monthly. Contributed to pastoral service, \$244.00.
- Sunday-school**—R. E. Rogers, superintendent, Burlington, N. C., Rt. 5; Mae Baynes, secretary, Mebane, N. C., Rt. 1. Enrollment, 53.
- MARTHAS CHAPEL**—Rev. B. J. Howard, pastor; Rev. B. J. Howard was pastor last year; W. J. Morgan, clerk, Apex, N. C. Membership, 74. Received last year, 13. Church building valued at \$1,000.00. Monthly preaching. Contributed to pastoral service, \$124.50.
- Sunday-school**—A. J. Morgan, superintendent, Apex, N. C.; Miss Addie Lynam, secretary, Apex, N. C. Enrollment, 52.
- MEBANE**—Rev. P. T. Klapp, pastor; Rev. P. T. Klapp was pastor last year; Mrs. J. O. Fowler, clerk, Mebane, N. C. Membership, 35. Received last year, 18. Church building valued at \$1,500.00. Monthly preaching. Contributed to pastoral service, \$150.00.
- Sunday-school**—J. O. Fowler, superintendent, Mebane, N. C.; Frank Lynch, secretary, Mebane, N. C. Enrollment, 20.
- MONTICELLO**—Rev. C. E. Gerringer, pastor; Rev. R. O. Smith was pastor last year; Russell McKinney, clerk, Browns Summit, N. C. Membership, 46. Received last year, 7. Church building valued at \$4,000.00. Monthly preaching. Contributed to pastoral service, \$200.00.
- Sunday-school**—W. F. Burton, superintendent, Browns Summit, N. C.; Holt Gerringer, secretary, Browns Summit, N. C. Enrollment, 83.
- MOORES UNION**—Rev. J. W. Knight, pastor; Rev. J. W. Knight was pastor last year; G. E. Moore, clerk, Jonesboro, N. C. Membership, 90. Church building valued at \$2,000.00. Monthly preaching. Contributed to pastoral service, \$225.00.
- Sunday-school**—G. E. Moore, superintendent, Jonesboro, N. C., Rt. 2. Enrollment, 35.
- MORRISVILLE**—No pastor; Rev. W. G. Clements was pastor last year; Lessie Pugh, clerk, Morrisville, N. C. Membership, 50. Church building valued at \$1,500.00. Monthly preaching. Contributed to pastoral service, \$120.00.
- Sunday-school**—E. W. Clements, superintendent, Morrisville, N. C.; Miss Rebecca Clements, secretary, Morrisville, N. C. Enrollment, 20.
- MT. AUBURN**—Rev. D. A. Long, pastor; Rev. D. A. Long was pastor last year; J. Byrd Ellington, clerk, Ridgeway, N. C. Membership, 159. Received last year, 4. Church building valued at \$5,000.00. Monthly preaching. Contributed to pastoral service, \$400.00.
- Sunday-school**—J. A. Kimball, superintendent, Manson, N. C.; Calom Ellington, secretary, Ridgeway, N. C. Enrollment, 102.
- MT. BETHEL**—No pastor; Rev. W. L. Wells was pastor last year; Ethel Friddle, clerk, Stokesdale, N. C. Membership, 103. Received last year, 5. Church building valued at \$1,500.00. Monthly preaching. Contributed to pastoral service, \$200.00.
- Sunday-school**—D. I. Cummings, superintendent, Summerfield, N. C.; Ione Smith, secretary, Summerfield, N. C. Enrollment, 32.
- MT. CARMEL**—No pastor; Rev. B. F. Black was pastor last year; Mrs. Lottie Morton, clerk, Franklinton, N. C. Membership, 119. Received last year, 6. Church building valued at \$500.00. Monthly preaching. Contributed to pastoral service, \$51.40.
- Sunday-school**—W. A. Mitchell, superintendent, Youngsville, N. C., Rt. 2; Miss Venie Tippet, secretary, Franklinton, N. C., Rt. 1. Enrollment, 95.
- MT. GILEAD**—(1921)—Rev. B. F. Black, pastor; No pastor last year; W. C. Wilder, clerk, Louisburg, N. C. Membership, 103. Church building valued at \$500.00.
- Sunday-school**—I. M. Incoe, superintendent, Louisburg, N. C., R. R. 4; Greenwood Wilder, secretary, Louisburg, N. C., R. R. Enrollment, 57.

- MT. HERMON**—Rev. G. J. Green, pastor; Rev. J. S. Carden was pastor last year; G. Frank Penny, clerk, Garner, N. C. Membership, 65. Received last year, 4. Church building valued at \$750.00. Monthly preaching. Contributed to pastoral service, \$150.00.
Sunday-school—Boyd Britt, superintendent, Garner, N. C.; C. Roy Johnson, secretary, Garner, N. C. Enrollment, 55.
- MT. PLEASANT**—Rev. L. L. Wyrick, pastor; Rev. L. L. Wyrick was pastor last year; E. L. Autrey, clerk, Cameron, N. C. Membership, 66. Received last year, 17. Church building valued at \$750.00. Monthly preaching. Contributed to pastoral service, \$250.00.
Sunday-school—E. M. Marks, superintendent, Over Hill, N. C.; C. H. Marks, secretary, Vass, N. C. Enrollment, 57.
- MT. ZION**—Rev. J. F. Apple, pastor; Rev. J. F. Apple was pastor last year; G. F. Carden, clerk, Watson, N. C. Membership, 73. Received last year, 1. Church building valued at \$1,000.00. Monthly preaching. Contributed to pastoral service, \$195.60.
- NEEDHAMS GROVE**—Rev. W. J. Edwards, pastor; Rev. W. J. Edwards was pastor last year; A. L. Scott, clerk, Steeds, N. C. Membership, 35. Received last year, 9. Church building valued at \$1,000.00. Monthly preaching. Contributed to pastoral service, \$60.00.
Sunday-school—Artemas Ward, superintendent, Steeds, N. C.; Maude Lambeth, secretary, Steeds, N. C. Enrollment, 20.
- NEW CENTER**—Rev. W. J. Edwards, pastor; Rev. W. J. Edwards was pastor last year; O. D. Lawrence, clerk, Seagrove, N. C. Membership, 134. Received last year, 10. Church building valued at \$800.00. Monthly preaching. Contributed to pastoral service, \$125.00.
Sunday-school—O. D. Lawrence, superintendent, Seagrove, N. C.; Miss Bessie Craven, secretary, Seagrove, N. C., Rt. 1. Enrollment, 61.
- NEW ELAM**—Rev. B. J. Howard, pastor; Rev. B. J. Howard was pastor last year; Blanch Holt, clerk, New Hill, N. C. Membership, 272. Received last year, 8. Church building valued at \$1,600.00. Monthly preaching. Contributed to pastoral service, \$300.00.
Sunday-school—W. A. Drake, superintendent, New Hill, N. C., Rt. 2.; Blanche Holt, secretary, New Hill, N. C., Rt. Enrollment, 122.
- NEW HILL**—Rev. J. S. Carden, pastor; Rev. J. S. Carden was pastor last year; C. Welch, clerk, New Hill, N. C. Membership, 47. Received last year, 1. Church building valued at \$800.00. Monthly preaching. Contributed to pastoral service, \$100.00.
- NEW HOPE (F)**—Rev. J. E. Franks, pastor; Rev. J. E. Franks was pastor last year; John Chamblee, clerk, Louisburg, N. C. Membership, 179. Received last year, 25. Church building valued at \$1,500.00. Monthly preaching. Contributed to pastoral service, \$200.00.
Sunday-school—J. B. King, superintendent, Youngsville, N. C.; W. R. Rodgers, secretary, Youngsville, N. C. Enrollment, 154.
- NEW HOPE (R)**—No pastor; Rev. C. E. Gerringler was pastor last year; Maude Middleton, clerk, Stokesdale, N. C. Membership, 37. Church building valued at \$1,800.00. Monthly preaching. Contributed to pastoral service, \$30.00.
Sunday-school—M. A. Collins, superintendent, Stokesdale, N. C., R. R. 1; Lucy Vaughn, secretary, Stokesdale, N. C. Enrollment, 45.
- NEW LEBANON**—No pastor; Rev. W. L. Wells was pastor last year; W. G. Sharpe, clerk, Wentworth, N. C. Membership, 111. Received last year, 1. Church building valued at \$2,000.00. Monthly preaching. Contributed to pastoral service, \$250.00.
Sunday-school—E. R. Moore, superintendent, Summerfield, N. C.; W. M. Suitts, secretary, Wentworth, N. C. Enrollment, 77.
- NEW PROVIDENCE**—Rev. S. L. Beougher, pastor; Rev. F. C. Lester was pastor last year; Beatrice Foushee, clerk, Burlington, N. C., R. R. 9. Membership, 59. Received last year, 3. Church building valued at \$3,000.00. Preaching twice monthly. Contributed to pastoral service, \$500.00.
Sunday-school—P. K. Kinney, superintendent, Graham, N. C.; Lou Heritage, secretary, Graham, N. C. Enrollment, 81.
- NORTH CLAYTON**—Rev. J. E. Franks, pastor; Rev. J. E. Franks was pastor last year; W. H. Matthews, clerk, Clayton, N. C. Membership, 82. Received last year, 16. Church building valued at \$650.00. Monthly preaching. Contributed to pastoral service, \$175.00.

Sunday-school—J. B. Harrison, superintendent, Clayton, N. C.; Andrew Henry, secretary, Clayton, N. C. Enrollment, 57.

OAK LEVEL—(1921)—Rev. B. F. Black, pastor; No pastor last year; J. L. Pearce, clerk, Youngsville, N. C. Membership, 121. Church building valued at \$800.00.

Sunday-school—Jesse White, superintendent, Youngsville, N. C.; G. R. Bridges, secretary, Youngsville, N. C. Enrollment, 80.

O'KELLYS CHAPEL—(1921)—Rev. B. J. Howard, pastor; No pastor last year; Miss Sadie Parrish, clerk, Dunham, N. C., R. R. 3. Membership, 50. Church building valued at \$1,200.00.

Sundays-school—J. M. Parrish, superintendent, Durham, N. C., R. R. 3; Miss Eva Hendon, secretary, Durham, N. C., R. R. 3. Enrollment, 60.

PARKS CROSS ROADS—Rev. T. J. Green, pastor; Rev. A. T. Banks was pastor last year; R. W. York, clerk, Ramseur, N. C. Membership, 209. Received last year, 6. Church building valued at \$2,000.00. Semi-monthly preaching. Contributed to pastoral service, \$393.45.

Sunday-school—W. M. Dorsett, superintendent, Ramseur, N. C.; Walter Rightsell, secretary, Ramseur, N. C. Enrollment, 107.

PATTERSONS GROVE—No pastor; Rev. L. W. Fogleman was pastor last year; J. A. Ellison, clerk, Franklinville, N. C. Membership, 26. Church building valued at \$500.00. Monthly preaching. Contributed to pastoral service, \$45.65.

Sunday-school—J. A. Ellison, superintendent, Franklinville, N. C.; Miss Ila West, secretary, Franklinville, N. C. Enrollment, 66.

PINEY PLAINS—Rev. J. Lee Johnson, pastor; Rev. J. Lee Johnson was pastor last year; W. R. Patrick, clerk, Raleigh, N. C. Membership, 83. Received last year, 12. Church building valued at \$1,800.00. Monthly preaching. Contributed to pastoral service, \$150.00.

Sunday-school—J. B. Stephens, superintendent, Cary, N. C., Rt. 2; Lucy Stephens, secretary, Raleigh, N. C., R. R. 4. Enrollment, 51.

PLEASANT CROSS—Rev. T. J. Green, pastor; Rev. T. J. Green was pastor last year; Sarah Ellison, clerk, Ashboro, N. C., R. R. 1. Membership, 78. Received last year, 7. Church building valued at \$1200.00. Monthly preaching. Contributed to pastoral service, \$158.76.

Sunday-school—J. A. Cheek, superintendent, Ashboro, N. C., Rt. 1; J. H. Pugh, secretary, Ashboro, N. C. Enrollment, 69.

PLEASANT GROVE (N. C.)—Rev. G. R. Underwood, pastor; Rev. G. R. Underwood was pastor last year; J. A. Hicks, clerk, Bennett, N. C. Membership, 192. Received last year, 15. Church building valued at \$1,700.00. Monthly preaching. Contributed to pastoral service, \$200.00.

Sunday-school—E. Hicks, superintendent, Bennett, N. C.; Blanche Cheek, secretary, Bennett, N. C. Enrollment, 100.

PLEASANT GROVE (VA.)—Rev. J. E. McCauley pastor; Rev. J. E. McCauley was pastor last year; Mrs. D. J. Sipe, clerk, News Ferry, Va. Membership, 346. Received last year, 10. Church building valued at \$4,000.00. Preaching three times monthly. Contributed to pastoral service, \$675.00.

Sunday-school—R. D. Thompson, Sr., superintendent, Halifax, Va., R. R.; Jessie H. Jones, secretary, News Ferry, Va., Rt. 2. Enrollment, 40.

PLEASANT HILL (A)—Rev. P. H. Fleming, pastor; Rev. P. H. Fleming was pastor last year; Paul E. Coble, clerk, Liberty, N. C. Membership, 170. Church building valued at \$2,000.00. Monthly preaching. Contributed to pastoral service, \$207.50.

Sunday-school—W. D. Hinshaw, superintendent, Liberty, N. C.; Donnie Owens, secretary, Liberty, N. C. Enrollment, 110.

PLEASANT HILL (J)—Rev. G. J. Green, pastor; Rev. P. T. Klapp was pastor last year; J. J. Lee, clerk, Angier, N. C. Membership, 81. Received last year, 3. Church building valued at \$1,250.00. Monthly preaching. Contributed to pastoral service, \$231.95.

Sunday-school—E. H. Dixon, superintendent, Benson, N. C.; J. W. Neighbors, secretary, Benson, N. C. Enrollment, 40.

PLEASANT RIDGE (G)—Rev. P. T. Klapp, pastor; Rev. P. T. Klapp was pastor last year; W. J. Stafford, clerk, Oak Ridge, N. C. Membership, 64. Church building valued at \$800.00. Monthly preaching.

Sunday-school—J. M. Crutchfield, superintendent, Kernersville, N. C., R. R. 2, D. F. Huffines, secretary, Guilford, College, N. C. Enrollment, 70.

PLEASANT RIDGE (R)—Rev. T. J. Green, pastor; Rev. C. E. Geringer was pastor last year; Carl B. Cox, clerk, Ashboro, N. C., R. R. 1. Membership, 86. Received last year, 3. Church building valued at \$2,000.00. Monthly preaching. Contributed to pastoral service, \$225.00.

Sunday-school—J. M. Cagle, superintendent, Franklinville, N. C., Rt. 1; Florence Allred, secretary, Ramseur, N. C., Rt. 1. Enrollment, 75.

PLEASANT UNION (H)—Rev. J. Lee Johnson, pastor; Rev. J. Lee Johnson was pastor last year; W. S. Long, clerk, Lillington, N. C. Membership, 127. Received last year, 16. Church building valued at \$2,000.00. Monthly preaching. Contributed to pastoral service, \$290.00.

Sunday-school—M. E. Wilder, superintendent, Lillington, N. C.; Hugh Green, secretary, Lillington, N. C. Enrollment, 56.

PLEASANT UNION (R)—Rev. W. N. Hayes, pastor; Rev. W. N. Hayes was pastor last year; A. V. McDowell, clerk, Mechanic, N. C. Membership, 18. Received last year, 5. Church building valued at \$300.00. Monthly preaching. Contributed to pastoral service, \$25.50.

Sunday-school—Walter Johnson, superintendent, Mechanic, N. C.; E. W. McDowell, secretary, Mechanic, N. C. Enrollment, 40.

PLYMOUTH—Rev. J. Lee Johnson, pastor; Rev. J. Lee Johnson was pastor last year; B. G. Partin, clerk, McCullers, N. C. Membership, 57. Received last year, 4. Church building valued at \$400.00. Monthly preaching. Contributed to pastoral service, \$115.50.

Sunday-school—N. F. Turner, superintendent, McCullers, N. C.; Miss Minda Partins, secretary, McCullers, N. C. Enrollment, 67.

POPES CHAPEL—(1921)—Rev. B. F. Black, pastor; No pastor last year; H. G. Holmes, clerk, Youngsville, N. C. Membership, 136. Church building valued at \$2,000.00.

Sunday-school—C. C. Holmes, superintendent, Youngsville, N. C., R. R. 2; Alpha House, secretary, Franklinton, N. C., R. R. 1. Enrollment, 67.

POPLAR BRANCH—(1921)—Rev. T. E. White, pastor; No pastor last year; Miss Florence Cox, clerk, Jonesboro, N. C., R. R. 4. Membership, 25. Church building valued at \$1,000.00.

Sunday-school—D. M. Dew, superintendent, Jonesboro, N. C., R. R. 4; Miss Mary Cox, secretary, Jonesboro, N. C., R. R. 4. Enrollment, 28.

RALEIGH—Rev. J. V. Knight, pastor; Rev. J. V. Knight was pastor last year; R. F. Harward, clerk, Raleigh, N. C. Membership, 235. Received last year, 56. Church building valued at \$20,000.00. Weekly preaching. Contributed to pastoral service, \$2,000.00.

Sunday-school—L. L. Vaughn, superintendent, Raleigh, N. C.; L. C. Brinkley, secretary, Raleigh, N. C. Enrollment, 279.

RAMSEUR—No pastor; Rev. A. T. Banks was pastor last year; T. A. Moffitt, clerk, Ramseur, N. C. Membership, 102. Received last year, 4. Church building valued at \$3,000.00. Semi-monthly preaching. Contributed to pastoral service, \$500.00.

Sunday-school—C. L. Bray, superintendent, Ramseur, N. C.; J. L. Spencer, secretary, Ramseur, N. C. Enrollment, 114.

RANDLEMAN—Rev. W. J. Edwards, pastor; Rev. W. J. Edwards was pastor last year; J. G. Lamb, clerk, Randleman, N. C. Membership, 41. Received last year, 1. Church building valued at \$800.00. Monthly preaching. Contributed to pastoral service, \$100.00.

Sunday-school—C. L. Heath, superintendent, Randleman, N. C.; J. V. Laughlin, secretary, Randleman, N. C. Enrollment, 90.

REIDSVILLE—Rev. J. P. Barrett, pastor; Rev. W. L. Wells was pastor last year; Mrs. C. W. Geringer, clerk, Reidsville, N. C. Membership, 105. Received last year, 17. Church building valued at \$20,000.00. Weekly preaching.

Sunday-school—J. W. Michael, superintendent, Reidsville, N. C.; D. E. Mitchell, secretary, Reidsville, N. C. Enrollment, 160.

SALEM CHAPEL—Rev. S. M. Lynam, pastor; Rev. S. M. Lynam was pastor last year; Selma Marshall, clerk, Winston Salem, N. C. Membership, 120. Received last year, 4. Church building valued at \$800.00. Monthly preaching. Contributed to pastoral service, \$213.80.

SANFORD—Rev. T. E. White, pastor; Rev. T. E. White was pastor last year; J. W. Stout, clerk, Sanford, N. C. Membership, 154. Received last year, 9. Church building valued at \$5,000.00. Three services monthly. Contributed to pastoral service, \$525.00.

Sunday-school—J. U. Gunter, superintendent, Sanford, N. C.; Geo. Brannon, secretary, Sanford, N. C. Enrollment, 160.

SEAGROVE—Rev. T. J. Green, pastor; Rev. A. T. Banks was pastor last year; Mrs. D. A. Cornelison, clerk, Seagrove, N. C. Membership, 31. Received last year, 4. Church building valued at \$1,651.00. Semi-monthly preaching. Contributed to pastoral service, \$200.00.

Sunday-school—A. B. Cox, superintendent, Seagrove, N. C.; Mary Leach, secretary, Seagrove, N. C. Enrollment, 67.

SHADY GROVE—Rev. L. L. Wyrick, pastor; Rev. L. L. Wyrick was pastor last year; Mrs. D. F. Hulin, clerk, Martins Mill, N. C. Membership, 68. Received last year, 2. Church building valued at \$900.00. Monthly preaching. Contributed to pastoral service, \$81.00.

Sunday-school—W. C. Martin, superintendent, Ether, N. C.; J. B. Floyd, secretary, Ether, N. C. Enrollment, 65.

SHALLOW FORD—Rev. J. W. Patton, pastor; Rev. J. W. Patton was pastor last year; W. D. Walker, clerk, Burlington, N. C. Membership, 127. Received last year, 14. Church building valued at \$1,600.00. Monthly preaching. Contributed to pastoral service, \$225.00.

Sunday-school—C. A. Hughes, superintendent, Elon College, N. C.; J. R. Loy, secretary, Burlington, N. C., Rt. 6. Enrollment, 120.

SHALLOW WELL—Rev. T. E. White, pastor; Rev. T. E. White was pastor last year; J. Walker Kelly, clerk, Jonesboro, N. C. Membership, 227. Received last year, 29. Church building valued at \$2,500.00. Semi-monthly preaching. Contributed to pastoral service, \$500.00.

Sunday-school—Frank Watson, superintendent, Sanford, N. C.; Graydon Foushee, secretary, Jonesboro, N. C. Enrollment, 152.

SHILOH—Rev. G. R. Underwood, pastor; Rev. A. T. Banks was pastor last year; B. S. Moffitt, clerk, Ramseur, N. C. Membership, 103. Received last year, 12. Church building valued at \$1,000.00. Monthly preaching. Contributed to pastoral service, \$177.40.

Sunday-school—Chas. Tedder, superintendent, Kemps Mills, N. C.; Fred Tedder, secretary, Kemps Mills, N. C. Enrollment, 60.

SIX FORKS—Rev. D. A. Long, pastor; Rev. J. E. McCauley was pastor last year; Alma J. Penney, clerk, Raleigh, N. C., Rt. 1. Membership, 120. Received last year, 3. Church building valued at \$2,000.00. Monthly preaching. Contributed to pastoral service, \$175.00.

Sunday-school—E. T. Piper, superintendent, Raleigh, N. C., Rt. 1. Enrollment, 50.

SMITHWOOD—No pastor; Rev. J. W. Knight was pastor last year; W. D. Humble, clerk, Liberty, N. C. Membership, 50. Church building valued at \$800.00. Monthly preaching. Contributed to pastoral service, \$122.20.

Sunday-school—T. V. Coble, superintendent, Liberty, N. C.; Hattie Smith, secretary, Liberty, N. C. Enrollment, 74.

SPOONS CHAPEL—Rev. John Allred, pastor; Rev. John Allred was pastor last year; J. L. Hethcock, clerk, Ashboro, N. C. Membership, 21. Received last year, 2. Church building valued at \$300.00. Monthly preaching. Contributed to pastoral service, \$12.00.

TURNERS CHAPEL—Rev. T. E. White, pastor; Rev. T. E. White was pastor last year; A. W. Wicker, clerk, Sanford, N. C. Membership, 71. Received last year, 3. Church building valued at \$1,000.00. Monthly preaching. Contributed to pastoral service, \$187.50.

Sunday-school—A. W. Wicker, superintendent, Sanford, N. C., Rt. 5; Zelma Wicker, secretary, Sanford, N. C., Rt. 5. Enrollment, 71.

UNION (N. C.)—Rev. P. H. Fleming, pastor; Rev. P. H. Fleming was pastor last year; G. R. Graham, clerk, Burlington, N. C., R. R. Membership, 260. Received last year, 23. Church building valued at \$5,000.00. Semi-monthly preaching. Contributed to pastoral service, \$500.00.

Sunday-school—J. D. Wilkins, superintendent, Burlington, N. C., Rt. 2; Miss Alma Turner, secretary, Burlington, N. C., Rt. 3. Enrollment, 107.

UNION (VA.)—Rev. C. E. Newman, pastor; Rev. C. E. Newman was pastor last year; Alfred Hayes, clerk, Virgilina, Va. Membership, 295. Received last year, 28. Church building valued at \$1,000.00. Monthly preaching. Contributed to pastoral service, \$300.00.

Sunday-school—Alfred Hayes, superintendent, Virgilina, Va.; Miss Lucy Gregory, secretary, Virgilina, Va. Enrollment, 46.

UNION GROVE—Rev. T. J. Green, pastor; Rev. T. J. Green was pastor last year; W. R. Brown, clerk, Ashboro, N. C. Membership, 70. Received last year, 3. Church building valued at \$1,000.00. Monthly preaching. Contributed to pastoral service, \$200.00.

Sunday-school—C. A. Bird, superintendent, Ashboro, N. C., Rt. 1; Myrtle Smith, secretary, Kemps Mills, N. C. Enrollment, 80.

WAKE CHAPEL—Rev. J. Lee Johnson, pastor; Rev. J. Lee Johnson was pastor last year; Mrs. A. F. Smith, clerk, Fuquay Springs, N. C. Membership, 158. Received last year, 5. Church building valued at \$2,500.00. Monthly preaching. Contributed to pastoral service, \$300.00.

Sunday-school—A. F. Smith, superintendent, Fuquay Springs, N. C.; J. A. Stephenson, secretary, Holly Springs, N. C. Enrollment, 79.

WENTWORTH—Rev. J. Lee Johnson, pastor; Rev. J. Lee Johnson was pastor last year; L. D. Stephenson, clerk, McCullers, N. C. Membership, 72. Received last year, 4. Church building valued at \$1,000.00. Monthly preaching. Contributed to pastoral service, \$150.00.

Sunday-school—J. Milton Banks, superintendent, Raleigh, N. C., R. R. 3; L. D. Stephenson, secretary, McCullers, N. C. Enrollment, 58.

YOUNGVILLE—Rev. J. E. Franks, pastor; Rev. J. E. Franks was pastor last year; L. E. Winston, clerk, Youngsville, N. C. Membership, 49. Received last year, 7. Church building valued at \$1,500.00. Monthly preaching. Contributed to pastoral service, \$125.00.

Sunday-school—R. E. Underwood, superintendent, Youngsville, N. C.; L. E. Winston, secretary, Youngsville, N. C. Enrollment, 45.

ZION—Rev. J. E. Franks, pastor; Rev. J. E. Franks was pastor last year; T. E. Farrell, clerk, Moncure, N. C. Membership, 154. Received last year, 17. Church building valued at \$1,000.00. Monthly preaching. Contributed to pastoral service, \$200.00.

Sunday-school—T. E. Farrell, superintendent, Moncure, N. C.; Flora Johnson, secretary, Moncure, N. C. Enrollment, 83.

SUMMARY—Ordained ministers, 44; Licentiates, 10; Churches, 117; Membership, 13,074. Contributions: Pastoral service, \$31,259.32. Sunday-schools, 105; Enrollment, 9,280. Total contributions reported, \$31,259.32.

VIRGINIA VALLEY CENTRAL

(Reported by Secretary Andes)

Session of 1921—Mayland.

Session of 1922—Joppa, beginning Thursday before the third Sunday in August, and continuing over Sunday.

Officers—Rev. W. T. Walters, D. D., 1615 Garland Ave., Richmond, Va.—President.
Rev. A. B. Kendall, D. D., 1023 Garfield Ave., Springfield, Ohio—Vice-President.
Rev. A. W. Andes, Harrisonburg, Va.—Secretary.
Rev. R. P. Crumpler, Luray, Va.—Assistant Secretary.
Samuel Earman, Harrisonburg, Va.—Treasurer.

Chairmen of Committees—Rev. W. T. Walters, 1615 Garland Ave., Richmond, Va.—Executive.

Rev. R. P. Crumpler, Luray, Va.—Foreign Missions.
Samuel Earman, Harrisonburg, Va.—Home Missions.
Roy A. Larrick, Winchester, Va.—Sunday-schools.
Mrs. J. F. Louderback, Stanley, Va.—Christian Endeavor.
Rev. W. C. Hook, Berkley Station, Norfolk, Va.—Moral Reform.
Mrs. R. P. Crumpler, Luray, Va.—Religious Literature.
Rev. A. B. Kendall, 1023 Garfield, Ave., Springfield, Ohio—Education.
Rev. A. W. Andes, Harrisonburg, Va.—Apportionments.

Ministers—

Andes, A. W., Harrisonburg, Va.
Crumpler, R. P., Luray, Va.
Earp, B. J., Milton, N. C.
Hook, W. C., Berkley Station, Norfolk, Va.

Kendall, A. B., Springfield, Ohio.
Roach, Killis, Dyke, Va.
Walters, W. T., 1615 Garland Ave., Richmond, Va.

Church, Pastor, Clerk, Offerings, Organizations

(Offerings October 1, 1920, to October 1, 1921)

ANTIOCH—No pastor; Rev. J. C. Barrett was pastor last year; Ben C. Deavers, clerk, Harrisonburg, Va. Membership, 89. Church building valued at \$2,000.00. Two sermons a month. Contributed to pastoral service, \$225.00;

Foreign Missions, \$47.61; Home Missions, \$112.39; Education, \$22.61; all other purposes, \$122.73.

Sunday-school—W. C. Wampler, superintendent, Harrisonburg, Va.; Ben C. Deavers, secretary, Harrisonburg, Va. Enrollment, 60. Contributed to all other purposes, \$98.41.

BETHEL—Rev. R. P. Crumpler, pastor; Rev. R. P. Crumpler was pastor last year; Mrs. Linnie Dafflemyre, clerk, Elkton, Va. Membership, 84. Received last year, 1. Church building valued at \$800.00. One sermon a month. Contributed to pastoral service, \$45.46; Foreign Missions, \$.72; Home Missions, \$2.41; Education, \$.73; all other purposes, \$2.00.

Sunday-school—M. A. Dafflemyre, superintendent, Elkton, Va.; Mrs. Rosalia Dafflemyre, secretary, Elkton, Va. Enrollment, 42. Contributed to all other purposes, \$15.00.

BETHLEHEM—Rev. A. W. Andes, pastor; Rev. A. W. Andes was pastor last year; A. M. Shitzer, clerk, Broadway, Va. Membership, 98. Received last year, 10. Church building valued at \$2,000.00. Two sermons a month. Contributed to pastoral service, \$222.45; Foreign Missions, \$33.85; Home Missions, \$103.21; Education, \$25.65; all other purposes, \$110.72.

Sunday-school—D. H. Welch, superintendent, Broadway, Va.; Ralph Lohr, secretary, Broadway, Va. Enrollment, 112. Contributed to all other purposes, \$157.48.

BEULAH—No pastor; Rev. J. C. Barrett was pastor last year; John P. Armendt, clerk, Keezletown, Va. Membership, 28. Church building valued at \$1,000.00. One sermon a month. Contributed to pastoral service, \$13.15; Foreign Missions, \$.51; Home Missions, \$1.70; Education, \$.51; all other purposes, \$.28.

CHRISTIAN CHAPEL—Rev. Killis Roach, pastor; Rev. Killis Roach was pastor last year; J. K. Shiflett, clerk, Boonesville, Va. Membership, 71. Church building valued at \$800.00. One sermon a month.

CONCORD—Rev. A. W. Andes, pastor; Rev. A. W. Andes was pastor last year; J. C. Huffman, clerk, Timberville, Va. Membership, 63. Received last year, 6. Church building valued at \$800.00. Two sermons a month. Contributed to pastoral service, \$148.33; Foreign Missions, \$8.05; Home Missions, \$26.65; Education, \$8.05; all other purposes, \$42.59.

Sunday-school—J. C. Huffman, superintendent, Timberville, Va.; S. J. Knupp, secretary, Timberville, Va. Enrollment, 87. Contributed to all other purposes, \$49.07.

DRY RUN—Rev. A. W. Andes, pastor; Rev. A. W. Andes was pastor last year; Charley L. Cullers, clerk, Seven Fountains, Va. Membership, 80. Church building valued at \$5,000.00. One sermon a month. Contributed to pastoral service, \$149.75; Foreign Missions, \$9.40; Home Missions, \$36.20; Education, \$9.40; all other purposes, \$5,150.34.

Sunday-school—Wesley Ritenour, superintendent, Seven Fountains, Va.; Quentin S. Burke, secretary, Seven Fountains, Va. Enrollment, 67. Contributed to all other purposes, \$120.00.

EAST LIBERTY—Rev. R. P. Crumpler, pastor; Rev. R. P. Crumpler was pastor last year; R. D. Dovel, clerk, Stanley, Va. Membership, 36. Received last year, 3. Church building valued at \$400.00. One sermon a month. Contributed to pastoral service, \$50.66; Foreign Missions, \$1.35; Home Missions, \$4.54; Education, \$1.35; all other purposes, \$.71.

HIGH POINT—Rev. Killis Roach, pastor; Rev. Killis Roach was pastor last year; John W. Shiflett, clerk, Swift Run, Va. Membership, 134. Received last year, 5. Church building valued at \$300.00. One sermon a month. Contributed to Foreign Missions, \$4.33; Home Missions, \$6.87; Education, \$2.03; all other purposes, \$6.37.

Sunday-school—Thomas Crawford, superintendent, Nimrod, Va.; A. J. Roach, secretary, Geer, Va. Enrollment, 41. Contributed to all other purposes, \$9.41.

ISLAND FORD—No pastor; No pastor last year; Mrs. Ada McDonaldson, clerk, Elkton, Va. Membership, 122. Church building valued at \$850.00. Contributed to pastoral service, \$5.00.

Sunday-school—Mrs. Miller, superintendent, Island Ford, Va.; Lottie Gooden, secretary, Island Ford, Va. Enrollment, 75. Contributed to all other purposes, \$5.52.

JOPPA—Rev. A. W. Andes, pastor; Rev. A. W. Andes was pastor last year; M. E. McInturff, clerk, Edinburg, Va. Membership, 44. Received last year, 3. Church building valued at \$500.00. One sermon a month. Contributed to

- pastoral service, \$55.00; Foreign Missions, \$3.95; Home Missions, \$13.05; Education, \$3.95; all other purposes, \$72.34.
- Sunday-school**—Miss Susie Duncan, secretary, Edith, Va. Enrollment, 39. Contributed to all other purposes, \$22.00.
- LEAKSVILLE**—Rev. R. P. Crumpler, pastor; Rev. R. P. Crumpler was pastor last year; W. M. Strickler, clerk, Luray, Va. Membership, 145. Received last year, 19. Church building valued at \$2,000.00. Two sermons a month. Contributed to pastoral service, \$264.14; Foreign Missions, \$25.15; Home Missions, \$83.28; Education, \$25.15; all other purposes, \$241.96.
- Sunday-schools**—Vernon Eppard, superintendent, Luray, Va.; Rachael Huffman, secretary, Luray, Va. Enrollment, 91. Contributed to all other purposes, \$150.53.
- Christian Endeavor**—R. O. Rothgeb, president, Luray, Va.; Katherine Jenkins, corresponding secretary, Luray, Va. Members—active, 40; associate, 7; honorary, 3; total, 50.
- LINVILLE**—No pastor; Rev. J. C. Barrett was pastor last year; Miss Mary E. Kratzer, clerk, Linville, Va. Membership, 108. Received last year, 18. Church building valued at \$1,500.00. Two sermons a month. Contributed to pastoral service, \$225.00; Foreign Missions, \$15.97; Home Missions, \$57.82; Education, \$15.98; all other purposes, \$8.50.
- Sunday-school**—Roy Hosaflook, superintendent, Linville Depot, Va.; Miss Mary E. Kratzer, secretary, Linville, Va. Enrollment, 135. Contributed to all other purposes, \$345.25.
- MAYLAND**—Rev. A. W. Andes, pastor; Rev. A. W. Andes was pastor last year; Walter A. Spitzer, clerk, Broadway, Va. Membership, 73. Church building valued at \$1,200.00. Two sermons a month. Contributed to pastoral service, \$238.90; Foreign Missions, \$8.11; Home Missions, \$26.81; Education, \$8.11; all other purposes, \$224.99.
- Sunday-school**—E. A. Killyard, superintendent, Broadway, Va.; Miss Nina Killyard, secretary, Broadway, Va. Enrollment, 35. Contributed to all other purposes, \$86.24.
- MT. LEBANON**—Rev. R. P. Crumpler, pastor; Rev. R. P. Crumpler was pastor last year; Isaac W. Comer, clerk, Shenandoah, Va. Membership, 80. Church building valued at \$1,000.00. One sermon a month. Contributed to pastoral service, \$99.64; Foreign Missions, \$4.30; Home Missions, \$15.76; Education, \$4.30; all other purposes, \$2.35.
- Sunday-school**—Hiram Comer, superintendent, Shenandoah, Va.; Miss Ora Comer, secretary, Shenandoah, Va. Enrollment, 70. Contributed to all other purposes, \$25.20.
- MT. OLIVET (G)**—No pastor; Rev. B. J. Earp was pastor last year; E. S. Morris, clerk, March, Va. Membership, 84. Received last year, 6. Church building valued at \$2,500.00. One sermon a month. Contributed to pastoral service, \$165.00; Foreign Missions, \$16.10; Home Missions, \$53.25; Education, \$16.10; all other purposes, \$8.55.
- Sunday-school**—J. H. Morris, superintendent, Dyke, Va.; Elsie Morris, secretary, Dyke, Va. Enrollment, 125. Contributed to all other purposes, \$26.45.
- Christian Endeavor**—Miss Evelyn Morris, president, Dyke, Va.; Miss Velmar Snow, corresponding secretary, Dyke, Va. Members—active, 15; associate, 10; honorary, 5; total, 30.
- MT. OLIVET (R)**—No pastor; Rev. J. C. Barrett was pastor last year; Miss Ethel Lam, clerk, Elkton, Va. Membership, 70. Church building valued at \$800.00. Two sermons a month. Contributed to pastoral service, \$51.85; Foreign Missions, \$2.23; Home Missions, \$7.41; Education, \$2.23; all other purposes, \$101.18.
- Sunday-school**—E. R. Lam, superintendent, McGaheysville, Va.; Miss Edna Life, secretary, Elkton, Va. Enrollment, 56. Contributed to all other purposes, \$24.77.
- Christian Endeavor**—E. R. Lam, president, McGaheysville, Va.; Miss Edna Life, corresponding secretary, Elkton, Va.
- NEW HOPE**—No pastor; Rev. J. C. Barrett was pastor last year; A. P. Liskey, clerk, Elkton, Va. Membership, 91. Received last year, 8. Church building valued at \$2,500.00. Two sermons a month. Contributed to pastoral service, \$225.00; Foreign Missions, \$14.43; Home Missions, \$62.78; Education, \$14.43; all other purposes, \$116.26.
- Sunday-school**—J. E. Bryant, superintendent, Harrisonburg, Va.; Miss Wilda Liskey, secretary, Harrisonburg, Va. Enrollment, 95. Contributed to all other purposes, \$146.90.
- NEWPORT**—Rev. R. P. Crumpler, pastor; Rev. R. P. Crumpler was pastor last year; E. L. Lauderback, clerk, Stanley, Va. Membership, 128. Received last

year, 4. Church building valued at \$1,500. Two sermons a month. Contributed to pastoral service, \$200.00; Foreign Missions, \$18.20; Home Missions, \$60.21; Education, \$18.19; all other purposes, \$226.17.

Sunday-school—F. Rhinehart, superintendent, Stanley, Va.; Lester Rhinehart, secretary, Stanley, Va. Enrollment, 100. Contributed to all other purposes, \$48.06.

PALMYRA—Rev. A. W. Andes, pastor; Rev. A. W. Andes was pastor last year; Elmer W. Cook, clerk, Edinburg, Va. Membership, 110. Received last year, 2. Church building valued at \$1,200.00. One sermon a month. Contributed to pastoral service, \$116.19; Foreign Missions, \$11.28; Home Missions, \$25.44; Education, \$6.28; all other purposes, \$147.65.

Sunday-school—J. L. Carper, superintendent, Edinburg, Va.; Mrs. Lula Newland, secretary, Edinburg, Va. Enrollment, 51. Contributed to all other purposes, \$68.74.

ST. PETERS—Rev. R. P. Crumpler, pastor; Rev. R. P. Crumpler was pastor last year; Mrs. C. W. McCoy, clerk, Elkton, Va. Membership, 30. One sermon a month. Contributed to pastoral service, \$35.00; all other purposes, \$130.33.

Sunday-school—J. W. Coffman, superintendent, Elkton, Va.; Miss Beatrice McCoy, secretary, Elkton, Va.

TIMBER MOUNTAIN—No pastor; No pastor last year; J. H. Park, clerk, Capon Bridge, W. Va. Membership, 69. Contributed to Foreign Missions, \$2.22; Home Missions, \$7.34; Education, \$2.22; all other purposes, \$1.50.

TIMBER RIDGE—Rev. A. W. Andes, pastor; Rev. A. W. Andes was pastor last year; J. E. Eaton, clerk, Trone, Va. Membership, 232. Received last year, 11. Church building valued at \$4,000. Two sermons a month. Contributed to pastoral service, \$500.81; Foreign Missions, \$48.19; Home Missions, \$75.09; Education, \$11.61; all other purposes, \$590.13.

Sunday-school—J. M. Anderson, superintendent, Trone, Va.; Miss Elsie Sirbaugh, secretary, Trone, Va. Enrollment, 131. Contributed to all other purposes, \$132.72.

Christian Endeavor—Walton E. Brill, president, Hooks Mill, W. Va.; Miss Elsie Sirbaugh, corresponding secretary, Trone, Va. Members—active, 40; associate, 12; total, 52.

WASHINGTON—No pastor; Rev. A. B. Kendall was pastor last year; I. W. Hitchcock, clerk, 801 Allison St., Washington, D. C. Membership, 40. Received last year, 2. Two sermons a Sunday. Contributed to Foreign Missions, \$8.55; Home Missions, \$28.35; Education, \$8.55; all other purposes, \$1,131.94.

Sunday-school—I. W. Hitchcock, superintendent, 801 Allison St., N. W., Washington, D. C.; Lois Scott, secretary, Greensboro, N. C. Enrollment, 25. Contributed to all other purposes, \$74.95.

Christian Endeavor—Mrs. A. B. Kendall, president, 1023 Garfield Ave., Springfield, Ohio. Members, 10.

WHISTLERS CHAPEL—Rev. A. W. Andes, pastor; Rev. A. W. Andes was pastor last year; Robert L. Ettel, clerk, Quicksburg, Va. Membership, 34. Received last year, 1. One sermon a month. Contributed to pastoral service, \$44.26; Foreign Missions, \$4.35; Home Missions, \$14.45; Education, \$4.35; all other purposes, \$2.35.

Sunday-school—Robert L. Ettel, superintendent, Quicksburg, Va.; John Silvius, secretary, Quicksburg, Va. Enrollment, 46. Contributed to all other purposes, \$10.16.

Christian Endeavor—A. M. Green, president, Quicksburg, Va.; Edgar F. Williams, corresponding secretary, Quicksburg, Va. Members—active, 30.

WINCHESTER—Rev. C. A. McDaniel, pastor; Rev. C. A. McDaniel was pastor last year; Roy A. Larrick, clerk, Winchester, Va. Membership, 141. Received last year, 7. Church building valued at \$18,000.00. Two sermons every Sunday. Contributed to pastoral service, \$815.01; Foreign Missions, \$99.61; Home Missions, \$138.04; Education, \$16.56; all other purposes, \$1,026.09.

Sunday-school—Roy A. Larrick, superintendent, Winchester, Va.; Morris E. Cather, secretary, Winchester, Va. Enrollment, 134. Contributed to all other purposes, \$339.41.

Christian Endeavor—Irvin Cather, president, Winchester, Va.; Miss Gwendalin McDaniel, corresponding secretary, Winchester, Va. Members—active, 38; honorary, 16; total, 54.

WOODS CHAPEL—Rev. A. W. Andes, pastor; Rev. A. W. Andes was pastor last year; Mrs. Jennie Kingree, clerk, New Market, Va. Membership, 89. Received last year, 11. Church building valued at \$500.00. One sermon a month. Contributed to pastoral service, \$74.53; Foreign Missions, \$7.55; Home Missions, \$24.95; Education, \$7.50; all other purposes, \$45.28.

Sunday-school—Charles Shaffer, superintendent, New Market, Va.; Elmer Shaffer, secretary, New Market, Va. Enrollment, 59. Contributed to all other purposes, \$18.93.

SUMMARY—Ordained ministers, 7; Churches, 27; Membership, 2,373. Contributions: Pastoral service, \$3,970.13; Education, \$235.84; Foreign Missions, \$396.01; Home Missions, \$988.00; all other purposes, \$9,513.21. Sunday-schools, 23; Enrollment, 1,676. Christian Endeavor Societies, 7; Membership, 226. Total contributions reported, \$15,103.19.

Afro Group

NEW YORK, NEW JERSEY, AND PENNSYLVANIA CONFERENCE (COLORED)

(Reported by Secretary Hooper)

Officers—Rev. J. L. Collins, 62 Wright St., Newark, N. J.—President.
Rev. W. J. Prichard, 1505 Bainbridge St., Philadelphia, Pa.—Vice-President.
Rev. Wesley Rooks, 1622 Fitzwater St., Philadelphia, Pa.—Financial Secretary.
Mrs. Cora D. Hooper, Box 77, Vaux Hall, N. J.—Recording Secretary.
James M. Johnson, Burnette Ave., Vaux Hall, N. J.—Treasurer.
Rev. J. A. Brodie, Mt. Vernon, N. Y.—Field Missionary.

Ministers—

Brodie, J. A.
Collins, J. L.

Pasley, R.
Prichard, W. J.
Rooks, Wesley

Another year, I hope to be able to give you what information you desire in some form. This is my first year to take hold of the work, and the reports were mostly verbal and not in full, so that we are not able to give any intelligent report.

All the churches have given financial help to Foreign Missions and to Education, but it is given through the Christian Convention, through the medium of Conference Taxes. A collection of fifty dollars was raised for Education during the Conference.

Church, Pastor, Clerk, Offerings, Organizations

(Offerings October 1, 1920, to October 1, 1921)

BETHESDA—Rev. R. B. Budie, pastor.

FLAT ROCK—Rev. R. Pasley, pastor. Membership, 57. Received last year, 12. Contributed to pastoral service, \$200.00.

JERUSALEM—Rev. J. A. Brodie, pastor. Membership, 31. Contributed to pastoral service, \$150.00.

MACEDONIA—Rev. J. L. Collins, pastor; Rev. J. L. Collins was pastor last year; William T. Hooper, clerk, Box 77, Vaux Hall, N. J. Membership, 45. Received last year, 8. Church building valued at \$4,000.00. Contributed to pastoral service, \$500.00.

Sunday-school—Wm. E. Gourdine, superintendent, Berkley Place, Vaux Hall, N. J. Enrollment, 60; average attendance, 35.

Christian Endeavor—Mrs. Laura C. Gourdine, president, Berkley Place, Vaux Hall, N. J.; Mrs. Leona A. Moseley, corresponding secretary, Oswald Place, Vaux Hall, N. J. Members—active, 30.

ZION—Rev. W. J. Prichard, pastor. Membership, 22.

SUMMARY—Ordained ministers, 5; Churches, 5; Membership, 155. Contributions: Pastoral service, \$850.00. Sunday-schools, 1; Enrollment, 60. Christian Endeavor Societies, 1; Membership, 30.

EASTERN ATLANTIC (COLORED)

(Reported by President Hargett)

Session of 1921—

Session of 1922—

Officers—Rev. F. A. Hargett, 1110 Avery St., Morehead City, N. C.—President.
Rev. H. H. Milteer, 90 Burn St., Newburn, N. C.—Secretary.
Mr. J. F. Squires, Maribel, N. C.—Treasurer.

Church, Pastor, Clerk, Offerings, Organizations

(Offerings October 1, 1920, to October 1, 1921)

This list is taken from The Christian Annual of some years back. We have no means of knowing whether or not it is correct.

Ministers—

Avan, W. G., 187 George St., Newbern, N. C.
 Baxter, C. S.
 Mann, Joseph, 32 R. R. St., Raleigh, N. C.
 Matthews, A. D., Pamlico, N. C.
 Milteer, J. H., 66 Main St., Newbern, N. C.
 Moore, H. E., Pamlico, N. C.
 Parsons, J. M., 511 Shine St., Kinston, N. C.
 Randall, P. R., Arapahoe, N. C.

Smith, A., 511 Shine St., Kinston, N. C.
 Smith, J. A., 511 Shine St., Kinston, N. C.
 Smith, J. H., Marysville, N. C.
 Taylor, F. L.
 Thompson, W. W.

Licentiate—

Beasley, Howard, Maribel, N. C.
 Miller, W. C., North Harlow, N. C.
 Pellom, A. F., Town Creek, N. C.

BROAD CREEK CHAPEL—Rev. C. T. Uttly, pastor; Rev. J. H. Milteer was pastor last year; G. T. Moore, clerk, Oriental, N. C. Membership, 45. Received last year, 10. Church building valued at \$800.00. Preaching once a month. Contributed to Foreign Missions, \$20.00; Home Missions, \$10.00; Education, \$5.00; Relief, \$15.00; all other purposes, \$25.00.

Sunday-school—G. T. Moore, superintendent, Pamlico, N. C.; Sallie Green, secretary, Pamlico, N. C. Enrollment, 35; average attendance, 25. Contributed to all other purposes, \$15.00.

CENTRAL STAR—Rev. S. B. Banter, pastor; Rev. D. Cooper was pastor last year; E. J. Hicks, clerk, 304 E. Bright St., Kinston, N. C. Membership, 7. Church building valued at \$800.00. Preaching once a month. Contributed to pastoral service, \$100.00; Relief, \$5.00; all other purposes, \$10.00.

CHRISTIAN CHAPEL—Rev. A. D. Matthews, pastor; Rev. A. D. Matthews was pastor last year; William Ambras, clerk, Stella, N. C. Membership, 33. Received last year, 5. Church building valued at \$600.00. Preaching once a month. Contributed to pastoral service, \$125.00; Foreign Missions, \$15.00; Home Missions, \$10.00; Education, \$5.00; Relief, \$25.00; all other purposes, \$35.00.

Sunday-school—William Ambras, superintendent, Stella, N. C.; Lenar Hill, secretary, Stella, N. C. Enrollment, 35; average attendance, 20. Contributed to all other purposes, \$10.00.

CHRISTIAN HOPE—Rev. J. H. Milteer, pastor; Rev. J. H. Milteer was pastor last year; Alexander Pellum, clerk, Membership, 34. Received last year, 10. Church building valued at \$500.00. Preaching once a month. Contributed to Foreign Missions, \$15.00; Home Missions, \$10.00; Education, \$5.00; Relief, \$5.00; all other purposes, \$15.00.

Sunday-school—Alexander Pellum, superintendent; Ellsie Pellum, secretary. Enrollment, 25; average attendance, 15. Contributed to all other purposes, \$10.00.

CHRISTIAN STAR—Rev. F. A. Hargett, pastor; Rev. F. A. Hargett was pastor last year; Mrs. Zilphia Sawyer, clerk, Morehead City, N. C. Membership, 19. Received last year, 3. Church building valued at \$800.00. Preaching once a month. Contributed to pastoral service, \$100.00; Foreign Missions, \$10.00; Home Missions, \$5.00; Education, \$5.00; Relief, \$5.00; all other purposes, \$15.00.

Sunday-school—Zilphia Sawyer, superintendent, Morehead City, N. C.; Mrs. Nora Sawyer, secretary, Morehead City, N. C. Enrollment, 20; average attendance, 12. Contributed to all other purposes, \$15.00.

HAVELOCK MISSION—Rev. D. Cooper, pastor; Rev. D. Cooper was pastor last year; D. Cooper, clerk, Havelock, N. C. Membership, 11. Preaching every Sunday. Contributed to pastoral service, \$50.00; Home Missions, \$5.00; all other purposes, \$10.00.

Sunday-school—Lyda Bengaham, superintendent, Havelock, N. C.; Leo Cully, secretary, Havelock, N. C. Enrollment, 11; average attendance, 8. Contributed to all other purposes, \$5.00.

MARTIN CHAPEL—Rev. M. S. White, pastor; Rev. M. S. White was pastor last year; D. J. Wright, clerk, Creedmore, N. C. Membership, 52. Received last year, 5. Church building valued at \$400.00. Preaching once a month. Contributed to pastoral service, \$150.00; Foreign Missions, \$15.00; Home Missions, \$10.00; Education, \$5.00; Relief, \$15.00; all other purposes, \$35.00.

Sunday-school—D. J. Wright, superintendent, Creedmore, N. C.; Mary Wright, secretary, Creedmore, N. C. Enrollment, 40; average attendance, 25. Contributed to all other purposes, \$15.00.

MT. OLIVES—Rev. A. D. Matthews, pastor; Rev. H. W. Walker was pastor last year; G. R. Smith, clerk, Maysville, N. C. Membership, 8. Church building

valued at \$250.00. Preaching once a month. Contributed to pastoral service, \$100.00; Foreign Missions, \$5.00; Home Missions, \$5.00; Education, \$5.00; Relief, \$5.00; all other purposes, \$50.00.

Sunday-school—G. R. Smith, superintendent, Maysville, N. C. Enrollment, 15; average attendance, 12. Contributed to all other purposes, \$5.00.

MT. ZION—Rev. C. T. Uttly, pastor; Rev. J. H. Milteer was pastor last year; Daniel Green, clerk, Fort Barnsville, N. C. Membership, 40. Received last year, 5. Church building valued at \$800.00. Contributed to pastoral service, \$140.00; Foreign Missions, \$15.00; Home Missions, \$5.00; Education, \$3.00; Relief, \$10.00; all other purposes, \$15.00.

Sunday-school—Daniel Green, superintendent, Fort Barnsville, N. C.; Maggie Winget, secretary, Fort Barnsville, N. C. Enrollment, 25; average attendance, 15. Contributed to all other purposes, \$10.00.

MYRTLE GROVE—Rev. C. T. Uttly, pastor; Rev. H. W. Walker was pastor last year; M. T. Rinsy, clerk, Maysville, N. C. Membership, 69. Received last year, 12. Church building valued at \$1,200.00. Contributed to pastoral service, \$225.00; Foreign Missions, \$20.00; Home Missions, \$15.00; Education, \$5.00; Relief, \$15.00; all other purposes, \$35.00.

Sunday-school—M. T. Rinsy, superintendent, Maysville, N. C.; Allie Ward, secretary, Maysville, N. C. Enrollment, 50; average attendance, 40. Contributed to all other purposes, \$15.00.

PILGRIM REST—Rev. F. A. Hargett, pastor; Rev. F. A. Hargett was pastor last year; C. E. McCabe, clerk, North Harlowe, N. C. Membership, 49. Received last year, 12. Church building valued at \$800.00. Preaching once a month. Contributed to pastoral service, \$170.00; Foreign Missions, \$15.00; Home Missions, \$10.00; Education, \$5.00; Relief, \$25.00; all other purposes, \$10.00.

Sunday-school—A. N. Gooden, superintendent, North Harlowe, N. C.; Sudie Stamps, secretary, North Harlowe, N. C. Enrollment, 20; average attendance, 10. Contributed to all other purposes, \$12.00.

ST. ANTIOCH—Rev. F. A. Hargett, pastor; Rev. F. A. Hargett was pastor last year; J. F. Squires, clerk, Maribel, N. C. Membership, 135. Received last year, 20. Church building valued at \$15,000.00. Preaching once a month. Contributed to pastoral service, \$253.00; Foreign Missions, \$25.00; Home Missions, \$15.00; Education, \$35.00; Relief, \$40.00; all other purposes, \$632.00.

Sunday-school—J. F. Squires, superintendent, Maribel, N. C.; Florence Riggs, secretary, Maribel, N. C. Enrollment, 100; average attendance, 75. Contributed to all other purposes, \$50.00.

Christian Endeavor—W. P. Squires, president, Maribel, N. C.; Beatrice Miller, corresponding secretary. Contributed to Christian Endeavor Department, \$10.00; all other purposes, \$25.00.

ST. GALILEE—Rev. S. B. Baxter, pastor; Rev. S. B. Baxter was pastor last year; Darius Mann, clerk, Pamlico, N. C. Membership, 35. Received last year, 6. Church building valued at \$1,000.00. Preaching once a month. Contributed to pastoral service, \$125.00; Foreign Missions, \$10.00; Home Missions, \$5.00; Education, \$5.00; Relief, \$10.00; all other purposes, \$50.00.

Sunday-school—Moses Harveey, superintendent, Pamlico, N. C.; Martha Green, secretary, Pamlico, N. C. Enrollment, 30; average attendance, 15. Contributed to all other purposes, \$10.00.

ST. MATHEWS CHAPEL—Rev. F. A. Hargett, pastor; Rev. F. A. Hargett was pastor last year; Fannie Kinsey, clerk, Pollocksville, N. C. Membership, 40. Received last year, 5. Church building valued at \$1,000.00. Preaching once a month. Contributed to pastoral service, \$150.00; Foreign Missions, \$10.00; Home Missions, \$5.00; Education, \$3.50; Relief, \$10.00; all other purposes, \$50.00.

Sunday-school—J. G. Coleman, superintendent, Pollocksville, N. C.; A. Smith, secretary, Pollocksville, N. C. Enrollment, 25; average attendance, 15. Contributed to all other purposes, \$5.00.

SMALL CHAPEL—Rev. C. T. Uttly, pastor; Rev. S. B. Baxter was pastor last year; F. S. Rimer, clerk, Arapahoe, N. C. Membership, 51. Received last year, 15. Church building valued at \$2,000.00. Preaching twice monthly. Contributed to pastoral service, \$400.00; Foreign Missions, \$20.00; Home Missions, \$5.00; Education, \$5.00; Relief, \$25.00; all other purposes, \$430.00.

Sunday-school—E. L. Taylor, superintendent, Arapahoe, N. C.; Arole Lee, secretary, Arapahoe, N. C. Enrollment, 50; average attendance, 30. Contributed to all other purposes, \$25.00.

UNION CHAPEL—Rev. J. H. Milteer, pastor; Rev. J. H. Milteer was pastor last year; Wade Taylor, clerk, Kinston, N. C. Membership, 25. Received last year, 5. Church building valued at \$650.00. Preaching once a month. Contributed to Foreign Missions, \$10.00; Home Missions, \$5.00; Relief, \$5.00; all other purposes, \$25.00.

Sunday-school—Wade Taylor, superintendent, Kinston, N. C.; May Loye, secretary, Kinston, N. C. Enrollment, 25; average attendance, 15. Contributed to all other purposes, \$15.00.

UNION GROVE—Rev. J. H. Milteer, pastor; Rev. J. H. Milteer was pastor last year; Millie McMiller, clerk. Membership, 15. Received last year, 5. Church building valued at \$400.00. Preaching once a month. Contributed to pastoral service, \$125.00; Foreign Missions, \$10.00; Home Missions, \$5.00; Relief, \$5.00; all other purposes, \$10.00.

Sunday-school—W. S. Wright, superintendent. Enrollment, 28; average attendance, 15. Contributed to all other purposes, \$15.00.

WEST STREET—Rev. W. Geo. Avant, pastor; Rev. W. Geo. Avant was pastor last year; B. F. Cloud, clerk, 14 Ash St., Newbern, N. C. Membership, 75. Received last year, 12. Church building valued at \$15,000.00. Preaching twice monthly. Contributed to pastoral service, \$350.00; Foreign Missions, \$2,500.00; Home Missions, \$10.00; Education, \$10.00; Relief, \$25.00; all other purposes, \$75.00.

Sunday-school—B. F. Cloud, superintendent, 14 Ash Street, Newbern, N. C.; Everlina Redick, secretary, 35 William St., Newbern, N. C. Enrollment, 50; average attendance, 35. Contributed to all other purposes, \$25.00.

ZION HILL—Rev. J. H. Milteer, pastor; Rev. H. W. Walker was pastor last year; Alden Green, clerk, Florence, N. C. Membership, 65. Received last year, 10. Church building valued at \$800.00. Preaching once a month. Contributed to pastoral service, \$240.00; Foreign Missions, \$1,500.00; Home Missions, \$8.00; Education, \$5.00; all other purposes, \$45.00.

Sunday-school—Alden Cooper, superintendent, Florence, N. C.; Mary Green, secretary, Florence, N. C. Enrollment, 40; average attendance, 25. Contributed to all other purposes, \$25.00.

SUMMARY—Ordained ministers, 13; Licentiates, 3; Churches, 19; Membership, 808. Contributions: Pastoral service, \$2,803.00; Education, \$106.50; Foreign Missions, \$255.00; Home Missions, \$143.00; Relief, \$245.00; all other purposes, \$1,572.00. Sunday-schools, 18; Enrollment, 624. Christian Endeavor Societies, 1. Contributed to Christian Endeavor Department, \$10.00. Total contributions reported, \$5,134.50.

NORTH CAROLINA (SOUTHERN DIVISION) (COLORED)

(Reported by Secretary Dowd)

Session of 1921—

Session of 1922—

Officers—Rev. W. S. Matthews, 303 Pugh St., Raleigh, N. C.—President.
Rev. I. D. C. Goodson, Clayton, N. C.—Vice-President.
Rev. S. Dowd, 202 Battle St., Raleigh, N. C.—Secretary.
Rev. J. D. Hill, 810 E. Martin St., Raleigh, N. C.—Assistant Secretary.
William Whitker, Garner, N. C.—Treasurer.
Rev. C. A. Stroud, 1410 Hawkins St., Raleigh, N. C.—Treasurer Sinking Fund.

This list is taken from The Christian Annual of a few years back. We have no means of knowing whether or not it is correct.

Ministers—

Alexander, P. R., Goodes Ferry, Va.
Allen, W. M., Cary, N. C.
Baldwin, H. B., Apex, N. C.
Baskerville, H. S., Henderson, N. C.
Blue, E. J., Aberdeen, N. C.
Boyd, G. S., Townsville, N. C.
Bright, A. A., Raleigh, N. C.
Brown, J. H.
Bullock, R. D., Manson, N. C.
Dowd, S., Raleigh, N. C.
Drake, G. W., Ridgeway, N. C., R. R. 1.
Dugger, W. H., Durham, N. C.
Eaton, J. R., Louisburg, N. C.
Enoch, I. B.
Goodson, I. D. C., Clayton, N. C.
Hall, G. T., Newport News, Va.
Harris, C. A., Cor. Goff and Bolton Sts., Norfolk, Va.
Hawkins, Thomas, Cary, N. C.
Henderson, J. A., Townsville, N. C.
Higgs, N. E., Durham, N. C.
Hill, Edmond, Raleigh, N. C.
Holloway, A. J., Henderson, N. C.
Jones, M. A., Raleigh, N. C.
Jones, T. L. H., Ridgeway, N. C.
Long, H. E., Franklinton, N. C.
Mabry, J. H., Durham, N. C.

Matthews, W. S., 8 Worth St., Raleigh, N. C.
McClellan, W. M.
Page, N. H., Holly Springs, N. C.
Pearson, J. E., Townsville, N. C.
Phillips, W. H.
Richardson, C. W., Zebulon, N. C., R. R. 2.
Russell, H., Norlina, N. C.
Samuels, J. E., Franklinton, N. C.
Stroud, C. A., Raleigh, N. C.
Upchurch, W. J., Method, N. C.
Watkins, A. W., Norlina, N. C.
Watson, M. L., Raleigh, N. C.
Williams, B. J., McCullers, N. C.

Licentiates—

Bullock, B. W., Manson, N. C.
Clifton, John, Youngsville, N. C.
Cross, L., Durham, N. C.
McClendlin, L. A., Durham, N. C.
McCoy, A. W., Raleigh, N. C.
Shaw, A.
Smith, A. J., Garner, N. C.
Sneed, Wm., Rockingham, N. C.
Taylor, J. J., Raleigh, N. C.
Thomas, Wm.
Walker, H. W.
Whitley, Randall, Wilson Mills, N. C.
Williams, C. L., Clayton, N. C.
Wilder, Josiah, Wilson, N. C.

Church, Pastor, Clerk, Offerings, Organizations

(Offerings October 1, 1920, to October 1, 1921)

- BETHLEHEM**—Rev. J. E. Pearson, pastor; Rev. J. E. Pearson was pastor last year; Mrs. Maggie Hargne, clerk. Membership, 52. Received last year, 5. Church building valued at \$300.00. One-half time preaching. Contributed to pastoral service, \$70.00; all other purposes, \$200.00.
- BISHOP TEMPLE**—Rev. J. H. Mabry, pastor; Rev. J. H. Mabry was pastor last year. Membership, 26. Church building valued at \$500.00. Preaching once a month. Contributed to pastoral service, \$50.00; all other purposes, \$60.00.
- BLOSSOM GROVE**—Rev. D. A. Hargrave, pastor; Rev. D. A. Hargrave was pastor last year. Membership, 13. Received last year, 3. Church building valued at \$500.00. Preaching every third Sunday. Contributed to pastoral service, \$71.13; all other purposes, \$100.00.
- CEDAR GROVE**—Rev. S. R. Bradshaw, pastor; Rev. S. R. Bradshaw was pastor last year. Percy Place, clerk. Membership, 37. Received last year, 10. Church building valued at \$300.00. Contributed to pastoral service, \$212.83; Education, \$300.00.
- CHILERIN CHAPEL**—Rev. J. E. Pearson, pastor; Rev. J. E. Pearson was pastor last year. Membership, 10. Received last year, 2. Church building valued at \$200.00. Contributed to pastoral service, \$10.00.
- CHRISTIAN ANTIOCH**—Rev. J. A. Henderson, pastor; Rev. J. A. Henderson was pastor last year; A. Davis, Jr., clerk. Membership, 200. Received last year, 13. Church building valued at \$4,000.00. Preaching third Sundays. Contributed to pastoral service, \$200.00; all other purposes, \$600.00.
- CHRISTIAN CHAPEL**—Rev. J. A. Henderson, pastor; Rev. J. A. Henderson was pastor last year; J. E. Wilson, clerk. Membership, 194. Received last year, 19. Church building valued at \$2,000.00. Preaching second Sundays. Contributed to pastoral service, \$250.00; all other purposes, \$614.71.
- CHRISTIAN HOME**—Rev. A. J. Holloway, pastor. Membership, 10. Church building valued at \$100.00. Contributed to all other purposes, \$80.00.
- DEANS GROVE**—Rev. W. M. Holloway, pastor. Membership, 6. Contributed to pastoral service, \$5.00; all other purposes, \$26.00.
- DIRHAM (SECOND CHURCH)**—Rev. W. H. Duggor, pastor; Rev. W. H. Duggor was pastor last year; Lina Setlow, clerk. Membership, 17. Received last year, 2. Preaching once a month. Contributed to pastoral service, \$34.00; all other purposes, \$50.00.
- EANES GROVE**—Rev. C. H. Harper, pastor; Rev. C. H. Harper was pastor last year; Eliza Roggers, clerk. Membership, 13. Received last year, 1. Church building valued at \$400.00. Preaching once a month. Contributed to pastoral service, \$38.25; all other purposes, \$50.00.
- FRANKLINTON**—Rev. W. G. Avant, pastor; Rev. W. G. Avant was pastor last year; J. R. Cook, clerk. Franklinton, N. C. Membership, 95. Received last year, 16. Church building valued at \$4,000.00. Preaching once a month. Contributed to pastoral service, \$300.00.
- FRIENDSHIP**—Rev. A. J. Holloway, pastor. Membership, 70. Received last year, 8. Church building valued at \$800.00. Preaching once a month. Contributed to pastoral service, \$300.00; all other purposes, \$500.00.
- HICKORY GROVE**—Rev. W. M. Allen, pastor; Rev. W. M. Allen was pastor last year. J. E. Holloway, clerk. Membership, 46. Received last year, 7. Contributed to pastoral service, \$50.00; all other purposes, \$81.00.
- HIRNANT CHAPEL**—Rev. L. C. Cross, pastor; Rev. L. C. Cross was pastor last year. Membership, 60. Received last year, 8. Church building valued at \$900.00. Preaching once a month. Contributed to pastoral service, \$200.00; Education, \$400.00.
- HAND HILL**—Rev. J. E. Pearson, pastor; Rev. J. E. Pearson was pastor last year; Mrs. E. A. Vanerbell, clerk. Membership, 58. Received last year, 3. Church building valued at \$800.00. Preaching first Sunday each month. Contributed to pastoral service, \$46.81; all other purposes, \$115.20.
- JERUSALEM**—Rev. P. R. Alexander, pastor; Rev. P. R. Alexander was pastor last year; C. S. Alexander, clerk. Membership, 224. Received last year, 16. Church building valued at \$3,000.00. Preaching first Sunday each month. Contributed to pastoral service, \$143.56; all other purposes, \$300.00.

- Sunday-school**—J. S. Wright, superintendent, Palmer Springs, Va.; Mrs. Lora Chapel, secretary, Gold Leaf, Va. Enrollment, 125; average attendance, 60. Contributed to Sunday-school Department, \$5.00; all other purposes, \$20.00.
- KINCHES CHAPEL**—Rev. W. J. Upchurch, pastor; Rev. W. J. Upchurch was pastor last year. Membership, 60. Received last year, 8. Church building valued at \$600.00. Preaching once a month. Contributed to pastoral service, \$81.00.
- LOUIS CHAPEL**—Rev. J. H. Mabry, pastor; Rev. J. H. Mabry was pastor last year. Membership, 30. Received last year, 1. Church building valued at \$100.00. Preaching once a month. Contributed to all other purposes, \$200.00.
- MAPLE TEMPLE**—Rev. W. M. Allen, pastor; Rev. W. M. Allen was pastor last year; Annie B. Temple, clerk. Membership, 45. Received last year, 17. Church building valued at \$3,000.00. Preaching once a month. Contributed to pastoral service, \$329.69; all other purposes, \$806.46.
- MT. VERNON**—Rev. N. E. Higgs, pastor; Rev. N. E. Higgs was pastor last year; E. L. Mitchell, clerk. Church building valued at \$1,000.00. Preaching once a month. Contributed to pastoral service, \$221.38; all other purposes, \$450.20.
- MT. ZION, RICHMOND CO.**—Rev. J. W. Meadows, pastor; Rev. J. H. Mabry was pastor last year. Membership, 46. Received last year, 40. Church building valued at \$300.00. Contributed to pastoral service, \$151.49; all other purposes, \$102.20.
- MT. ZION, VANCE CO.**—Rev. P. R. Alexander, pastor; Rev. P. R. Alexander was pastor last year; W. H. Henderson, clerk. Membership, 120. Received last year, 14. Church building valued at \$2,000.00. Preaching fourth Sunday each month. Contributed to pastoral service, \$109.00; all other purposes, \$240.22.
- Sunday-school**—C. Holloway, superintendent, Henderson, N. C.; Sallie Holloway, secretary, Henderson, N. C.
- NEW BETHEL**—Rev. L. C. Cross, pastor; Rev. L. C. Cross was pastor last year; J. W. Woodard, clerk. Membership, 31. Received last year, 8. Church building valued at \$1,000.00. Preaching once a month. Contributed to pastoral service, \$100.00; all other purposes, \$170.20.
- NEW LIGHT**—Rev. W. M. Bullock, pastor; Rev. W. M. Bullock was pastor last year; Mrs. Ella Phillip, clerk. Membership, 83. Church building valued at \$500.00. Contributed to pastoral service, \$99.75; all other purposes, \$200.00.
- NEW ROCK SPRINGS**—Rev. A. J. Holloway, pastor; Rev. A. J. Holloway was pastor last year; Thomas Tannor, clerk. Membership, 72. Received last year, 2. Church building valued at \$300.00. Preaching fourth Sunday each month. Contributed to pastoral service, \$95.82; Education, \$144.52.
- OAK LEVEL**—Rev. J. A. Henderson, pastor; Rev. J. A. Henderson was pastor last year; A. D. Bullock, clerk. Membership, 250. Received last year, 40. Church building valued at \$3,000.00. Preaching once a month. Contributed to pastoral service, \$200.00; all other purposes, \$400.00.
- PLEASANT GROVE**—Rev. I. D. C. Goodson, pastor; Rev. I. D. C. Goodson was pastor last year; W. H. Babe, clerk. Membership, 147. Received last year, 6. Church building valued at \$1,000.00. Contributed to pastoral service, \$200.00; all other purposes, \$316.10.
- RONOKE CHAPEL**—Rev. G. W. Drake, pastor; Rev. G. W. Drake was pastor last year; James Meacham, clerk. Membership, 175. Contributed to pastoral service, \$151.48; all other purposes, \$272.30.
- ROWLAND CHAPEL**—Rev. L. C. Cross, pastor; Rev. T. H. Jones was pastor last year; John Alston, clerk. Membership, 41. Received last year, 13. Church building valued at \$400.00. Contributed to pastoral service, \$56.65; all other purposes, \$200.00.
- ST. ANDREWS**—Rev. G. W. Drake, pastor; Rev. G. W. Drake was pastor last year; Gladie Jackson, clerk. Membership, 27. Church building valued at \$1,000.00. Contributed to pastoral service, \$96.00; all other purposes, \$200.00.
- ST. JOHN**—Rev. L. C. Cross, pastor; A. S. Jackson, clerk. Membership, 26. Received last year, 5. Church building valued at \$600.00. Preaching once a month. Contributed to pastoral service, \$400.00.
- ST. LUKE**—Rev. A. J. Holloway, pastor. Membership, 6. Received last year, 1. Church building valued at \$300.00. Contributed to pastoral service, \$75.00; all other purposes, \$80.00.

ST. PAUL—Rev. J. H. Mabry, pastor; Rev. J. H. Mabry was pastor last year; Willar I. Brown, clerk. Membership, 101. Received last year, 7. Church building valued at \$1,000.00. Contributed to pastoral service, \$200.00; all other purposes, \$500.00.

WAKE FOREST—Rev. L. C. Cross, pastor; Rev. L. C. Cross was pastor last year; Florence White, clerk. Membership, 60. Received last year, 20. Church building valued at \$800.00. Preaching once a month. Contributed to pastoral service, \$200.00.

WHITES GROVE—Rev. P. R. Alexander, pastor; Rev. P. R. Alexander was pastor last year. Membership, 100. Received last year, 9. Church building valued at \$1,000.00. Preaching second Sunday each month. Contributed to pastoral service, \$129.00; all other purposes, \$300.00.

Sunday-school—W. B. Hunter, superintendent, Norlina, N. C. Enrollment, 75; average attendance, 40.

WHITE ROCK—Rev. N. E. Higgs, pastor; Rev. N. E. Higgs was pastor last year; John L. Curtis, clerk. Membership, 117. Received last year, 28. Preaching twice a month. Contributed to pastoral service, \$800.00; all other purposes, \$10,918.20.

ZION HILL—Rev. I. Boyd, pastor; Rev. I. Boyd was pastor last year; Allie B. Cole, clerk. Church building valued at \$2,000.00. Preaching once a month. Contributed to pastoral service, \$65.00; all other purposes, \$71.48.

ZION TEMPLE—Rev. C. Harper, pastor; Rev. C. Harper was pastor last year. Membership, 14. Received last year, 1. Church building valued at \$200.00. Preaching once a month. Contributed to pastoral service, \$10.00; all other purposes, \$20.00.

SUMMARY—Ordained ministers, 39; Licentiate, 14; Churches, 39; Membership, 2,722. Contributions: Pastoral service, \$5,743.84; Education, \$844.52; all other purposes, \$18,368.79. Sunday-schools, 3; Enrollment, 200; Contributed to Sunday-school Department, \$5.00. Total contributions reported, \$24,962.15.

REPORT OF CHURCHES—EASTERN INDIANA CONFERENCE

By Secretary Kessler

Churches reported, 64.
Members reported this year, 5,536.
Members reported last year, 4,735.
Gain, 801.

Devotional

Baptisms, 206.
Communion services, 151.
Churches having prayer meeting once a week, 49.
Churches not having prayer meeting, 15.
Churches having full time preaching, 8.
Churches having half-time preaching, 51.
Churches having quarter time preaching, 4.

Expenses

Amount paid on pastors' salaries, \$26,545.00.
Amount paid for building and repairs, \$24,220.34.
Amount paid for local church expense, \$11,367.34.

Benevolence

American Christian Convention, \$404.91.
Foreign Missions, \$1,225.24.
Home Missions, \$799.05.
Education, \$223.44.
Conference Fund, \$1,240.14.

Other Benevolences, \$2,007.87.
Church Expenses, \$47.86.
Total, \$57,828.46.
Total for all purposes, \$81,425.30.
Members contributing to the support of churches, 2,904.
Members not contributing, 1,906.

Property

Estimated value of church property, \$155,400.00.
Insurance carried, \$140,270.00.
Endowment, \$2,700.00.
Value of parsonages, \$11,600.00.

Organization

Churches having Sunday-schools, 64.
Churches having Christian Endeavor Societies, 15.
Churches having Junior Christian Endeavor Societies, 3.
Churches having Missionary Societies, 10.
Churches having Ladies' Aid Societies, 43.
Churches having other societies, 4.

Literature

Number of Heralds of Gospel Liberty taken, 189.
Number of Christian Missionaries taken, 82.

Location of Churches

The following table contains the names of Christian Churches located in cities and villages. The ones not named are in the open country.

Alabama		Whole number in villages of 5,000 or more.	2
Whole number of churches	25	Dover (Peoples), Ocean View.	
Whole number in country	21	Whole number in villages of 2,000 or more.	1
Whole number in villages of 5,000 or more.	1	Franklin.	
Lowell.		Whole number in villages of 1,000 or more.	1
Whole number in villages of 500 or more..	1	Waverly.	
Wadley.		Whole number in villages of 500 or more..	7
Whole number in villages of 300 or less...	2	Holland, Wakefield, Dendron, Mt. Zion, Wyoming, Windsor, Ivor.	
Pisgah, Cragford.		Whole number in villages of 300 or less...	4
Central Illinois		Hobson, Berea (Nansemond), Berea (Norfolk), Damascas.	
Whole number of churches	25	Eel River	
Whole number in cities of 25,000 or more..	1	Whole number of churches	33
Danville.		Whole number in country	15
Whole number in cities of 10,000 or more..	1	Whole number in cities of 10,000 or more..	2
Urbana.		Huntington, Elkhart.	
Whole number in villages of 2,000 or more.	2	Whole number in villages of 5,000 or more.	1
Tuscola, Arthur.		Goshen.	
Whole number in villages of 1,000 or more.	1	Whole number in villages of 2,000 or more.	1
Atwood.		North Manchester.	
Whole number in villages of 500 or more..	4	Whole number in villages of 1,000 or more.	1
Bismarck, Pierson, Milmine, Muncie.		Warren.	
Whole number in villages of 300 or less....	7	Whole number in villages of 500 or more..	1
Lane (or Salt Creek), Garrett, Forest Hill, Hedrick, Royal, Tilton, Christian Chapel.		Wakarusa.	
Central Indiana		Whole number in villages of 300 or less...	12
Whole number of churches	9	Servia, Sidney, Leesburg, Collamer, Ma-jenica, Merriam, Murray, North Webster, Plum Tree, Waterford, Sparta, Linn Grove.	
Whole number in country	8	Erie	
Whole number in villages of 300' or less...	1	Whole number of churches	12
Clifford.		Whole number in cities of 25,000 or more..	1
Central Iowa		Erie.	
Whole number of churches	5	Whole number in cities of 10,000 or more..	1
Whole number in country	1	Conneaut.	
Whole number in villages of 300 or less....	4	Whole number in villages of 500 or more..	2
Ferguson, Barnes City, Clemons, Legrand.		East Springfield, Springboro.	
Eastern Indiana		Whole number in villages of 300 or less...	3
Whole number of churches	72	Beaver Center, Bear Lake, DeWittville.	
Whole number in country	41	Georgia and Alabama	
Whole number in cities of 25,000 or more..	2	Whole number of churches	18
Muncie (First), Muncie (Second).		Whole number in country	5
Whole number in villages of 5,000 or more.	2	Whole number in cities of 25,000 or more..	2
Winchester, Portland.		Rose Hill, North Highlands.	
Whole number in villages of 1,000 or more.	2	Whole number in cities of 10,000 or more..	3
Albany, Fort Recovery.		Lagrange, East Lagrange, Dunson (La-grange).	
Whole number in villages of 500 or more..	7	Whole number in villages of 5,000 or more.	1
Farland, Fall Creek, Hagerstown, Hol-landsburg, Mooreland, Straughn, Sulphur Springs.		Beulah.	
Whole number in villages of 300 or less...	18	Whole number in villages of 2,000 or more.	3
Antioch, Blountsville, Poston, Brock, Carlos City, Chesterfield, Coletown, Dawn, Gaston, Harrisville, Millville, North Star, Wabash, Windsor, Buena Vista, Beamsville, Macedon, Stelvideo.		Lanett, Richland, Anderson.	
Eastern Kansas		Whole number in villages of 300 or less....	4
Whole number of churches	4	Enigma, Ambrose, Kite, Langdale.	
Whole number in country	3	Illinois	
Whole number in villages of 300 or less...	1	Whole number of churches	13
Maple City.		Whole number in country	11
Eastern Virginia		Whole number in villages of 300 or less....	2
Whole number of churches	45	Sims, Louisville.	
Whole number in country	23	Indiana Miami Reserve	
Whole number in cities of 25,000 or more.	6	Whole number of churches	28
Christian Temple, Old Zion, Norfolk (First), Norfolk (South), Portsmouth (First), Portsmouth, Elm Ave.		Whole number in country	16
Whole number in cities of 10,000 or more.	1	Whole number in cities of 25,000 or more..	4
Suffolk.		Indianapolis (Community), Muncie (South Avondale), Anderson (Madison Ave. and 23d St.), Marion (South Adams St.)	
		Whole number in villages of 5,000 or more.	1
		Alexandria.	

Whole number in villages of 300 or less... 7
 Markleville, Reed Station, Teetersburg, Linwood, Landessville, Dundee, Center.

Kentucky Christian

Whole number of churches 24
 Whole number in country 24

Kentucky State

Whole number of churches 29
 Whole number in country 29

Maine

Whole number of churches..... 14
 Whole number in country 5
 Whole number in cities of 25,000 or more.. 1
 Bangor, Maine.
 Whole number in villages of 5,000 or more. 2
 Eastport, Maine; Lubec, Maine.
 Whole number in villages of 2,000 or more. 1
 Newport, Maine.
 Whole number in villages of 300 or less... 5
 Albion, Blaine, Cherryfield, Corinna, Mars Hill.

Merrimaek

Whole number of churches 10
 Whole number in country 6
 Whole number in cities of 10,000 or more. 1
 Laconia.
 Whole number in villages of 5,000 or more. 1
 Franklin.
 Whole number in villages of 1,000 or more. 1
 Woodstock.
 Whole number in villages of 300 or less... 1
 Hill.

Miami Ohio

Whole number of churches 51
 Whole number in country 21
 Whole number in cities of 25,000 or more.. 4
 Dayton (First), Dayton (Walnut Hills), Springfield (High Street), Springfield (Melrose).
 Whole number in cities of 10,000 or more.. 1
 Piqua.
 Whole number in villages of 5,000 or more. 2
 Greenville, Troy.
 Whole number in villages of 2,000 or more. 3
 Eaton, Franklin, Versailles.
 Whole number in villages of 1,000 or more. 3
 Covington, West Liberty, West Milton.
 Whole number in villages of 500 or more.. 4
 Ansonia, Christiansburg, Pleasant Hill, West Manchester.
 Whole number in villages of 300 or less... 13
 Campbelltown, Dayton (Crown Point), Enon, Houston, Laura, Ludlow Falls, Murlin Heights, New Palestine, Oran, Phillipsburg, Plattsburg, Trotwood, Woodington.

Michigan

Whole number of churches 11
 Whole number in country 4
 Whole number in villages of 1,000 or more. 1
 Romeo.
 Whole number in villages of 500 or more.. 2
 Lexington, Maple Rapids.
 Whole number in villages of 300 or less... 4
 Middleton, Eureka, Vergennes, Worth.

Mt. Vernon

Whole number of churches 18
 Whole number in country 7
 Whole number in cities of 10,000 or more.. 1
 Coshocton.
 Whole number in villages of 2,000 or more. 2
 Utica, Centerburg.
 Whole number in villages of 500 or more.. 3
 Roseville, Danville, Sparta.

Whole number in villages of 300 or less... 5
 Appleton, East Middleton, Highwater, Westville, Cooperdale.

New Jersey

Whole number of churches 22
 Whole number in cities of 25,000 or more.. 4
 Brooklyn (Church of the Evangel), Brooklyn (Vanderveer Park), New York (Springfield Docks), Irvington.
 Whole number in cities of 10,000 or more.. 1
 Lewisburg.
 Whole number in villages of 2,000 or more. 1
 Hilton.
 Whole number in villages of 1,000 or more. 3
 Gulph Mills, Milford, Madisonville.
 Whole number in villages of 500 or more.. 11
 Baleville, Carversville, Finesville, Hope, Johnsonburg, Locktown, Monroe, Sweet Valley, Tullytown, Vienna, Hopewell.
 Whole number in villages of 300 or less... 2
 Bridgeboro, Chapmantown.

New York Central

Whole number of churches 10
 Whole number in country 7
 Whole number in villages of 300 or less... 3
 Lakemont, Lakeville, Plainville.

New York Eastern

Whole number of churches 40
 Whole number in country 12
 Whole number in cities of 25,000 or more.. 1
 Albany.
 Whole number in villages of 2,000 or more. 1
 St. Johnsville.
 Whole number in villages of 1,000 or more. 1
 Ravena.
 Whole number in villages of 500 or more.. 1
 Hartwick.
 Whole number in villages of less than 500. 24
 Alceve, Austerlitz, Barkersville, Bates, Charleston Four Corners, Cranberry Creek, Clove, East Cobleskill, Freehold, Laurens, Maryland, Medusa, Medway, Milan, Portlandville, Quaker Street, Randall, Rural Grove, Schultsville, South Berne, South Valley, Stanfordville, South Westerlo, Day.

New York Western

Whole number of churches 8
 Whole number in country 6
 Whole number in villages of 500 or more.. 2
 Machias, Castile.

North Carolina

Whole number of churches 116
 Whole number in country 83
 Whole number in cities of 25,000 or more.. 5
 Greensboro (First), Greensboro (Palm St.), Durham, Raleigh, Danville (Va.).
 Whole number in cities of 10,000 or more.. 4
 Burlington, High Point, Henderson, Reidsville.
 Whole number in villages of 5,000 or more. 3
 Graham, Sanford, Clayton.
 Whole number in villages of 2,000 or more. 8
 Franklinton, Ramseur, Virgilina, Haw River, Mebane, Youngsville, Pattersons Grove, Chapel Hill.
 Whole number in villages of 1,000 or more. 7
 Hopedale, Wentworth, Randelman, Seagrove, Morrisville, Liberty, Ether.
 Whole number in villages of 500 or more.. 5
 Addor, Auburn, Elon College, Hebron, New Hill.
 Whole number in villages of 300 or less... 1
 Union Ridge.

Northern Illinois

Whole number of churches	3
Whole number in country	2
Whole number in villages of 500 or more..	1
Leaf River.	

Northern Kansas and Nebraska

Whole number of churches	6
Whole number in country	4
Whole number in villages of 2,000 or more.	2
Lincoln, Red Cloud.	

North Missouri

Whole number of churches	7
Whole number in country	6
Whole number in villages of 300 or less..	1
Nodaway.	

Northwestern Indiana

Whole number of churches	22
Whole number in country	19
Whole number in cities of 25,000 or more..	1
Harrison St., Kokomo.	
Whole number in villages of 1,000 or more.	2
Argos, Greentown.	

Northwestern Kansas

Whole number of churches	5
Whole number in country	4
Whole number in villages of 300 or less..	1
Oronoque.	

Northwestern Ohio

Whole number of churches	30
Whole number in country	15
Whole number in cities of 25,000 or more..	1
Lima.	
Whole number in villages of 5,000 or more.	2
Defiance, Delphos.	
Whole number in villages of 2,000 or more.	1
Columbus Grove.	
Whole number in villages of 1,000 or more.	1
Spencerville.	
Whole number in villages of 300 or less..	10
Lafayette, West Cairo, Harrod, West Minister, Vaughnsville, Britton, Berkey, Bucklar ^d , Logansville, New Richland.	

Ohio

Whole number of churches	9
Whole number in country	9

Ohio Central

Whole number of churches	24
Whole number in country	9
Whole number in cities of 25,000 or more.	1
Columbus.	
Whole number in villages of 1,000 or more.	1
Mount Sterling.	
Whole number in villages of 500 or more..	6
Woodstock, Summerford, Clarksburg, Milford Center, South Solon, South Vienna.	
Whole number in villages of 300 or less..	7
Bookwalter, Centerville, Five Points, Resacca, Trenton, Watkins, Raymond.	

Ohio Eastern

Whole number of churches	27
Whole number in country	23
Whole number in villages of 2,000 or more.	1
Logan.	
Whole number in villages of 300 or less..	3
Cornelius, Diamond, Langsville.	

Ontario

Whole number of churches	16
Whole number in country	9

Whole number in cities of 25,000 or more..	1
Toronto.	
Whole number in cities of 10,000 or more..	1
Oshawa.	
Whole number in villages of 5,000 or more.	1
Newmarket.	
Whole number in villages of 2,000 or more.	1
Stouffville.	
Whole number in villages of 1,000 or more.	1
Drayton.	
Whole number in villages of 500 or more..	2
Little Britain, Keswick.	

Osage, Eastern Division

Whole number of churches	10
Whole number in country	8
Whole number in villages of 300 or less..	2
Iberia, Mountain Valley.	

Rays Hill and Southern Pennsylvania

Whole number of churches	26
Whole number in country	25
Whole number in villages of 1,000 or more.	1
Everett.	

Rhode Island and Massachusetts

Whole number of churches	26
Whole number in cities of 25,000 or more..	5
Providence, Fall River (First), Fall River (Bogle St.), Fall River (North), New Bedford (First).	
Whole number in villages of 5,000 or more.	1
Westerly.	
Whole number in villages of 2,000 or more.	1
Pottersville.	
Whole number in villages of 1,000 or more.	6
Acushnet, Assonet, Swansea, West Mansfield, North Westport, South Westport.	
Whole number in villages of 500 or more..	2
South Portsmouth, Smith Mills.	
Whole number in villages of 300 or less..	11
Foster Center, Rockland, Rice City, Moosup Valley, Clifford, East Freetown, Brownells Corner, Central Village, West Dighton, Bakerville, Hixville.	

Richland Union

Whole number of churches	8
Whole number in country	7
Whole number in villages of 1,000 or more.	1
Viola (or Mound Park).	

Rockingham

Whole number of churches	16
Whole number in country	3
Whole number in cities of 25,000 or more..	3
Haverhill, Lynn, Manchester.	
Whole number in cities of 10,000 or more..	2
Amesbury, Portsmouth.	
Whole number in villages of 2,000 or more.	3
Kittery Point, Kittery (Second), Wolfeboro.	
Whole number in villages of 500 or more..	3
Newton, North Hampton, Rye.	
Whole number in villages of 300 or less..	2
Stratham, Center Tuftonboro.	

Scioto Valley

Whole number of churches	11
Whole number in country	8
Whole number in cities of 10,000 or more..	1
Chillicothe.	
Whole number in villages of 5,000 or more.	2
New Boston, Jackson.	

Southern Illinois

Whole number of churches	12
--------------------------------	----

Whole number in country 11
 Whole number in cities of 10,000 or more.. 1
 Mt. Carbon.

Southern Indiana

Whole number of churches 5
 Whole number in country..... 3
 Whole number in villages of 1,000 or more. 2
 Cynthiaana, Haubstadt.

Southern Kansas

Whole number of churches 5
 Whole number in country 2
 Whole number in villages of 500 or more.. 1
 Towanda.
 Whole number in villages of 300 or less... 2
 Matfield Green, Cassoday.

Southern Ohio

Whole number of churches 29
 Whole number in country 22
 Whole number in villages of 500 or more.. 3
 Bible Chapel (Hammersville, Ohio), Higgins-
 port, Russelville.
 Whole number in villages of 300 or less... 4
 Feesburg, Neville, Point Isabel, Westboro.

Southern Wabash Illinois

Whole number of churches 36
 Whole number in country 28
 Whole number in villages of 5,000 or more. 2
 Olney, Newton.
 Whole number in villages of 2,000 or more. 1
 Sumner.
 Whole number in villages of 500 or more.. 2
 Hunt City, Porterville.
 Whole number in villages of 300 or less... 3
 Trimble, Claremont, Winterrowd.

Southwestern West Virginia

Whole number of churches 9
 Whole number in country 3
 Whole number in cities of 25,000 or more. 1
 Charleston.
 Whole number in villages of 5,000 or more. 1
 South Charleston.
 Whole number in villages of 500 or more.. 4
 Shrewsbury, Gamoca, Hughes Creek, Racine.

Tioga River

Whole number of churches 16
 Whole number in country 8
 Whole number in cities of 25,000 or more.. 1
 Binghamton.
 Whole number in villages of 500 or more.. 1
 Ingleside.
 Whole number in villages of 300 or less... 6
 Evergreen, Greenwood, Harford Mills,
 Thurston, West Branch, Beaver Meadows.

Union Iowa

Whole number of churches 8
 Whole number in country 7
 Whole number in villages of 300 or less... 1
 Baring.

Virginia Valley Central

Whole number of churches 27
 Whole number in country 24
 Whole number in cities of 25,000 or more.. 1
 Washington, D. C.
 Whole number in villages of 5,000 or more. 1
 Winchester.
 Whole number in villages of 300 or less... 1
 Linville.

Western Illinois

Whole number of churches 14
 Whole number in country 11
 Whole number in villages of 500 or more.. 2
 Industry, Piatt.
 Whole number in villages of 300 or less... 1
 Marietta.

Western Indiana

Whole number of churches 37
 Whole number in country 27
 Whole number in villages of 5,000 or more. 1
 Lebanon.
 Whole number in villages of 500 or more.. 3
 Darlington, Linden, Pleasant Hill.
 Whole number in villages of 300 or less... 6
 Elm Grove, Linnsburg, Mellott, Merom,
 Sterling, Yeddo.

Western Iowa

Whole number of churches 25
 Whole number in country 18
 Whole number in cities of 25,000 or more.. 1
 Des Moines.
 Whole number in villages of 2,000 or more. 3
 Albany, Madrid, Winterset.
 Whole number in villages of 1,000 or more. 1
 Griswold.
 Whole number in villages of 300 or less... 2
 Linden, Truro.

Western Michigan and Northern Indiana

Whole number of churches 4
 Whole number in country 3
 Whole number in villages of 300 or less... 1
 Lee Chapel (Pullman, Mich.)

Western Osage

Whole number of churches 4
 Whole number in country 3
 Whole number in villages of 300 or less... 1
 Weaubleau.

Western Washington

Whole number of churches 4
 Whole number in country 3
 Whole number in villages of 2,000 or more. 1
 Montesano.

York and Cumberland

Whole number of churches 9
 Whole number in villages of 300 or less... 9
 York Corner, South Berwick and Wells,
 South Berwick New Years, Center Lovell,
 Freedom, North Saco, Blue Point, Ogunquit,
 Agamenticus.

Comparative Table of Membership

We have taken very great care in preparing the following comparative report of membership. The losses and gains may not be actual, as the reports for both years were very incomplete. It will be understood that the reports under Nineteen Twenty-one, are for 1920, and the ones under Nineteen Twenty-two, for the year 1921. Five conferences, aggregating a membership of 991,

were enrolled last year, but are not this. Add this number to 97,084, and we have 98,075.

The totals for 1921 are taken from The Christian Annual of that year. A few discrepancies have been discovered, but in the main the figures are correct.

	1921	1922			
Alabama			Georgia and Alabama		
Total ordained ministers.....	12	14	Total ordained ministers.....	10 16	
Total licentiate ministers.....	8	7	Total licentiate ministers.....	1 8	
Total church membership.....	1,785	1,750	Total church membership.....	846 1,179	
Total S. S. enrollment.....	1,226	1,618	Total S. S. enrollment.....	715 1,100	
Total C. E. members.....		60			
Central Illinois			Illinois		
Total ordained ministers.....	12	12	Total ordained ministers.....	17 17	
Total licentiate ministers.....	2	2	Total licentiate ministers.....	1 6	
Total church membership.....	2,146	1,844	Total church membership.....	658 710	
Total S. S. enrollment.....	2,298	1,954	Total S. S. enrollment.....	496 574	
Total C. E. members.....	180	140	Total C. E. members.....	41 43	
Central Indiana			Indiana Miami Reserve		
Total ordained ministers.....	10	7	Total ordained ministers.....	28 30	
Total licentiate ministers.....	1	2	Total licentiate ministers.....		3
Total church membership.....	975	869	Total church membership.....	1,907	1,178
Total S. S. enrollment.....	628	622	Total S. S. enrollment.....	1,374	1,294
Total C. E. members.....	80	80			
Central Iowa			Kentucky District No. One		
Total ordained ministers.....	6	6	Total ordained ministers.....	13 13	
Total licentiate ministers.....			Total licentiate ministers.....		
Total church membership.....	613	609	Total church membership.....	542	542
Total S. S. enrollment.....	349	631	Total S. S. enrollment.....		
Total C. E. members.....	85				
Des Moines			Kentucky District No. Two		
Total ordained ministers.....	11		Total ordained ministers.....	26 16	
Total licentiate ministers.....	2		Total licentiate ministers.....		
Total church membership.....	737		Total church membership.....	1,004	731
Total S. S. enrollment.....	1,083		Total S. S. enrollment.....	215	219
Total C. E. members.....	75				
Eastern Indiana			Kentucky Christian		
Total ordained ministers.....	47	43	Total ordained ministers.....	38 41	
Total licentiate ministers.....	1	1	Total licentiate ministers.....	10 10	
Total church membership.....	5,704	5,412	Total church membership.....	580	592
Total S. S. enrollment.....	6,013	5,784	Total S. S. enrollment.....	290	25
Total C. E. members.....	233	378			
Eastern Kansas			Maine		
Total ordained ministers.....	10	9	Total ordained ministers.....	21 19	
Total licentiate ministers.....	2	2	Total licentiate ministers.....		
Total church membership.....	201	247	Total church membership.....	708	713
Total S. S. enrollment.....	170	239	Total S. S. enrollment.....	739	546
Total C. E. members.....	19	33	Total C. E. members.....	66	61
Eastern Kansas			Merrimack		
Total ordained ministers.....	10	9	Total ordained ministers.....	8 8	
Total licentiate ministers.....	2	2	Total licentiate ministers.....	2 1	
Total church membership.....	201	247	Total church membership.....	807	822
Total S. S. enrollment.....	170	239	Total S. S. enrollment.....	503	580
Total C. E. members.....	19	33	Total C. E. members.....	163	266
Eastern Virginia			Miami Ohio		
Total ordained ministers.....	28	26	Total ordained ministers.....	42 47	
Total licentiate ministers.....			Total licentiate ministers.....	4 2	
Total church membership.....	8,866	8,755	Total church membership.....	8,458	8,743
Total S. S. enrollment.....	5,882	6,537	Total S. S. enrollment.....	7,101	6,837
Total C. E. members.....			Total C. E. members.....	718	765
Eel River			Michigan		
Total ordained ministers.....	21	22	Total ordained ministers.....	19 18	
Total licentiate ministers.....	5	4	Total licentiate ministers.....	2 1	
Total church membership.....	3,818	3,927	Total church membership (1920).....	603	419
Total S. S. enrollment.....	3,607	3,893	Total S. S. enrollment.....		225
Total C. E. members.....	526	641			
Erie			Mt. Vernon		
Total ordained ministers.....	5	7	Total ordained ministers.....	13 12	
Total licentiate ministers.....	2	3	Total licentiate ministers.....		
Total church membership.....	1,066	1,066	Total church membership.....	1,297	1,326
Total S. S. enrollment.....	1,084	695	Total S. S. enrollment.....	864	946
Total C. E. members.....			Total C. E. members.....	32	32

New Jersey

Total ordained ministers.....	16	19
Total licentiate ministers.....	6	5
Total church membership.....	2,298	2,109
Total S. S. enrollment.....	2,744	2,665
Total C. E. members.....	181	286

New York Central

Total ordained ministers.....	9	8
Total licentiate ministers.....		
Total church membership.....	716	625
Total S. S. enrollment.....	523	500
Total C. E. members.....	190	181

New York Eastern

Total ordained ministers.....	31	31
Total licentiate ministers.....		
Total church membership.....	2,736	2,634
Total S. S. enrollment.....	1,392	1,711
Total C. E. members.....	245	330

New York Western

Total ordained ministers.....	7	8
Total licentiate ministers.....	1	
Total church membership.....	388	464
Total S. S. enrollment.....	610	477
Total C. E. members.....	115	103

North Carolina

Total ordained ministers.....	44	44
Total licentiate ministers.....	7	10
Total church membership.....	13,228	13,074
Total S. S. enrollment.....	8,483	9,280
Total C. E. members.....	238	

North Fork Illinois

Total ordained ministers.....	5	
Total licentiate ministers.....		
Total church membership.....	123	
Total S. S. enrollment.....	94	

Northern Illinois

Total ordained ministers.....	6	3
Total licentiate ministers.....		
Total church membership.....	187	195
Total S. S. enrollment.....	281	272

Northern Kansas and Nebraska

Total ordained ministers.....	9	9
Total licentiate ministers.....	1	1
Total church membership.....	738	832
Total S. S. enrollment.....	895	877
Total C. E. members.....	176	184

North Missouri

Total ordained ministers.....	6	6
Total licentiate ministers.....	3	3
Total church membership.....	495	452
Total S. S. enrollment.....		255

Northwestern Indiana

Total ordained ministers.....	12	14
Total licentiate ministers.....		1
Total church membership.....	1,680	1,755
Total S. S. enrollment.....	1,536	1,645

Northwestern Kansas

Total ordained ministers.....	5	6
Total licentiate ministers.....		1
Total church membership.....	233	272
Total S. S. enrollment.....	120	202
Total C. E. members.....	46	50

Northwestern Ohio

Total ordained ministers.....	23	21
Total licentiate ministers.....	6	5
Total church membership.....	2,678	2,991
Total S. S. enrollment.....	2,197	3,123
Total C. E. members.....	386	288

Ohio

Total ordained ministers.....	10	11
Total licentiate ministers.....		
Total church membership.....	191	177
Total S. S. enrollment.....	351	186

Ohio Central

Total ordained ministers.....	20	18
Total licentiate ministers.....		
Total church membership.....	1,426	1,562
Total S. S. enrollment.....	1,389	1,356
Total C. E. members.....	26	28

Ohio Eastern

Total ordained ministers.....	11	11
Total licentiate ministers.....	7	9
Total church membership.....	1,569	1,603
Total S. S. enrollment.....	1,091	1,309
Total C. E. members.....		31

Ohio Valley

Total ordained ministers.....	11	
Total licentiate ministers.....	5	
Total church membership.....	286	
Total S. S. enrollment.....	378	

Ontario

Total ordained ministers.....	10	8
Total licentiate ministers.....		
Total church membership.....	903	927
Total S. S. enrollment.....	1,074	1,401
Total C. E. members.....	109	

Osage, Eastern Division

Total ordained ministers.....	4	4
Total licentiate ministers.....		
Total church membership.....	803	840
Total S. S. enrollment.....	45	

Rays Hill and Southern Pa.

Total ordained ministers.....	8	6
Total licentiate ministers.....	1	1
Total church membership.....	2,144	2,250
Total S. S. enrollment.....	1,948	1,563
Total C. E. members.....		220

Rhode Island and Mass.

Total ordained ministers.....	18	15
Total licentiate ministers.....	2	3
Total church membership.....	2,222	2,066
Total S. S. enrollment.....	1,948	2,378
Total C. E. members.....	325	252

Richland Union

Total ordained ministers.....	4	4
Total licentiate ministers.....	1	1
Total church membership.....	201	173
Total S. S. enrollment.....	827	202

Rockingham

Total ordained ministers.....	10	11
Total licentiate ministers.....	1	1
Total church membership.....	1,133	1,087
Total S. S. enrollment.....	1,124	505
Total C. E. members.....	204	205

Scioto Valley

Total ordained ministers.....	12	18
Total licentiate ministers.....		
Total church membership.....	90	145
Total S. S. enrollment.....	218	374

Southern Illinois

Total ordained ministers.....	15	16
Total licentiate ministers.....	2	2
Total church membership.....	607	607
Total S. S. enrollment.....	235	336
Total C. E. members.....		30

Southern Indiana

Total ordained ministers.....	4	3
Total licentiate ministers.....		
Total church membership.....	432	459
Total S. S. enrollment.....	331	343
Total C. E. members.....	29	19

Southern Kansas

Total ordained ministers.....	5	4
Total licentiate ministers.....	1	1
Total church membership.....	236	255
Total S. S. enrollment.....	281	288
Total C. E. members.....	37	46

Southern Ohio

Total ordained ministers.....	14	15
Total licentiate ministers.....	4	3
Total church membership.....	2,362	2,177
Total S. S. enrollment.....		1,810
Total C. E. members.....	150	155

Southern Wabash Illinois

Total ordained ministers.....	23	21
Total licentiate ministers.....	1	1
Total church membership.....	2,431	2,578
Total S. S. enrollment.....	1,763	2,252
Total C. E. members.....	165	236

Southwestern Iowa

Total ordained ministers.....	13	
Total licentiate ministers.....		
Total church membership.....	1,077	
Total S. S. enrollment.....	922	
Total C. E. members.....	133	

Southwestern West Virginia

Total ordained ministers.....	12	
Total licentiate ministers.....		
Total church membership.....	184	
Total S. S. enrollment.....	176	

Tioga River

Total ordained ministers.....	17	17
Total licentiate ministers.....		
Total church membership.....	472	529
Total S. S. enrollment.....	183	334
Total C. E. members.....	129	50

Union Iowa

Total ordained ministers.....	10	11
Total licentiate ministers.....	2	
Total church membership.....	749	688
Total S. S. enrollment.....	405	386

Virginia Valley Central

Total ordained ministers.....	6	7
Total licentiate ministers.....		
Total church membership.....	2,487	2,373
Total S. S. enrollment.....	1,700	1,676
Total C. E. members.....	138	226

Western Illinois

Total ordained ministers.....	7	7
Total licentiate ministers.....	2	2
Total church membership.....	473	483
Total S. S. enrollment.....	310	384

Western Indiana

Total ordained ministers.....	26	21
Total licentiate ministers.....	4	4

Total church membership.....	3,520	3,691
Total S. S. enrollment.....	2,441	2,795
Total C. E. members.....	129	139

Western Iowa

Total ordained ministers.....	24	22
Total licentiate ministers.....	2	2
Total church membership.....	1,814	1,795
Total S. S. enrollment.....	2,005	1,135
Total C. E. members.....	208	100

Western Michigan and Northern Indiana

Total ordained ministers.....	5	
Total licentiate ministers.....		
Total church membership.....	197	
Total S. S. enrollment.....		

Western Osage

Total ordained ministers.....	4	4
Total licentiate ministers.....	1	1
Total church membership.....	332	280
Total S. S. enrollment.....	48	92
Total C. E. members.....		40

West Virginia

Total ordained ministers.....	11	
-------------------------------	----	--

Western Washington

Total ordained ministers.....	3	3
Total licentiate ministers.....		
Total church membership.....	129	102
Total S. S. enrollment.....	125	155
Total C. E. members.....	29	42

Wyoming

Total ordained ministers.....	6	
Total church membership.....	201	

York and Cumberland

Total ordained ministers.....	8	8
Total licentiate ministers.....		
Total church membership.....	510	412
Total S. S. enrollment.....	314	271

Eastern Atlantic (Colored)

Total ordained ministers.....		
Total licentiate ministers.....		
Total church membership.....		808
Total S. S. enrollment.....		624
Total C. E. members.....		

North Carolina (Southern Division) (Colored)

Total ordained ministers.....		
Total licentiate ministers.....		
Total church membership.....		2,722
Total S. S. enrollment.....		200
Total C. E. members.....		

	1921	1922
Ordained ministers.....	841	804
Licentiate ministers.....	95	109
Colored—Ordained ministers....		57
Colored—Licentiate ministers....		17
Church membership.....	94,464	97,084
Sunday-school enrollment.....	73,294	77,681
Christian Endeavor members....	5,398	5,740

Additions as Reported by Conferences

We have prepared the following table with unusual care, and feel reasonably sure of its accuracy. Some conferences did not report the addition to the membership of their churches. We have listed only such as did. Quite evidently other conferences than the ones mentioned received additions, which, had they been reported, would have increased the number reported by just so many.

Alabama	215	North Missouri	4
Central Illinois	135	Ohio	36
Central Indiana	47	Ohio Central	46
Central Iowa	20	Ohio Eastern	97
Eastern Indiana	801	Ontario	50
Eastern Kansas	47	Osage, Eastern Division	59
Eastern Virginia	555	Rays Hill and S. Pa.	199
Eel River	428	Rhode Island and Mass.	147
Erie	137	Richland Union	
Georgia and Alabama		Rockingham	26
Indiana Miami Reserve	162	Scioto Valley	35
Illinois	67	Southern Indiana	42
Kentucky District No. 1		Southern Illinois	51
Kentucky District No. 2		Southern Kansas	26
Kentucky Christian	51	Southern Ohio	107
Maine	17	Southern Wabash Illinois	
Merrimaack		Southwestern West Virginia	
Miami Ohio	780	Tioga River	
Michigan		Union Iowa	84
Mt. Vernon	65	Virginia Valley Central	117
New York Central	29	Western Indiana	316
New York Eastern	152	Western Illinois	
New York Western	29	Western Iowa	176
New Jersey		Western Mich. and Northern Ind..	
North Carolina	933	Western Osage	38
Northern Kansas and Nebraska ..	170	Western Washington	18
Northwestern Kansas	22	York and Cumberland	12
Northwestern Indiana	185	Eastern Atlantic (Colored)	
Northwestern Ohio	212	North Carolina (Colored)	282
Northern Illinois	9	Total	7236

Summing Up

The following summing up is as complete, and as accurate as could be made from the reports at our command. We have reason to believe that it fairly represents our numerical strength.

Whole number of ordained ministers	804
Whole number of unordained ministers	109
Whole number of ordained ministers (colored)	57
Whole number of unordained ministers (colored)	17
Whole number of churches	1,036
Whole number of churches (colored)	58
Whole number of members	93,399
Whole number of members (colored)	3,685
Whole number of Sunday-schools	894
Whole number of Sunday-schools (colored)	21
Whole number of pupils enrolled	76,797
Whole number of pupils enrolled (colored)	884
Whole number of Christian Endeavor Societies	204
Whole number of members	5,740

MINISTERIAL DIRECTORY

This ministerial directory has been carefully compared with, and corrected by the roll of ministers furnished by the Conference Secretaries, except in the following particulars:

First—Of ministers whose age and bodily infirmities are known to be such as to prevent them from attending the conference sessions, but whose devotion to the church, and contributions to its work, remain as in the days of their strength.

Second—Of ministers known to have taken letters of dismissal from one conference to another after the session of the conference with which they afterward united. Some such were admitted by the Conference Executive Board and should have been reported by the Conference Secretary, and we felt that a minister should not suffer because of the failure of the conference officer.

Third—Those of the colored conferences. We did not have a report of the ministers of the colored conferences. The list is taken from printed proceedings mailed to us. The Christian Annual assumes no responsibility for the character or location of these persons except those who were reported as officers of the Afro-Christian Convention and of the conferences reporting.

A

- | | | |
|--|--|---|
| Ackley, J. W. (W. Ia.)
2308 E. 24th St.
Kansas City, Mo. | Appleton, Mrs. Lethie (Ky. C.)
Burtonville, Ky. | Bailey, H. L. (W.Ind.)
Bradford, Ohio. |
| Addington, A. M. (E. Ind.)
Winchester, Ind. | Arnold, George W. (Mich.)
Lake City, Mich. | Baker, Hiley (Mi.O.)
Eaton, Ohio. |
| Albright, J. A. (Mi. O.)
Eaton, Ohio, R. R. 3. | Arnold, Henry (Me.)
108 Bogle St.,
Fall River, Mass. | Baker, W. E. (Mer.)
Woodstock, Vt. |
| Alderman, Ada (N. Y., E.)
Galway, N. Y., R. R. 1. | Arrick, R. P. (E. Ind.)
Farmland, Ind. | Baldwin, Carl F. (W.Ind.)
722 N. Lebanon St.,
Lebanon, Ind. |
| Alexander, W. S. (C. Ill.)
Merom, Ind. | Ashby, Robinson (W. Ill.)
Lewistown, Ill. | Baldwin, J. W. (C.Ind.)
Columbus, Ind. |
| Allen, A. L. (T. R.)
Lawrenceville, Pa., R. R. 1. | Atchinson, L. B. (W. Ill.)
Roseville, Ill. | Barnard, George F. (Mer.)
Franklin, N. H. |
| Allen, Amos (N. J.)
Locktown, N. J. | Atkinson, J. O. (N. C.)
Elon College, N. C. | Barnhart, J. D. (Osage, E.D.)
Tuscumbia, Mo. |
| Allen, George W. (W. Ill.)
3265 S. Logan St.,
Englewood, Colo. | Atkinson, D. B. (W. Ia.)
Albany, Mo. | Barrett, D. P. (E. Va.)
Ponce, Porto Rico. |
| Allen, Rose Chapman (T. R.)
New Albany, Pa., R. R. 45. | | Barrett, J. Pressley (E. Va.)
Reidsville, N. C. |
| Andes, A. W. (Va. V. C.)
Harrisonburg, Va. | | Barrett, J. C. (N.J.)
4 College Place,
Defiance, Ohio. |
| Angel, J. A.
Albuquerque, N. Mex. | Bagby, A. G. (S.O.)
Bethel, Ohio. | Barth, E. A. (N.J.)
29 Burnett St.,
Hilton, N. J. |
| Apple, J. F. (N. C.)
Burlington, N. C., R. R. | Bagby, T. F. (So.O.)
Acton, Ind., R. R. A. 2. | |
| | Bailey, Guy (R.U.)
Soldiers Grove, Wis., R. R. 3. | Bartlett, Rufus (Me.) |

B

- Barton, H. A. (N.J.)
819 E. 35th St.,
Brooklyn, N. Y.
- Bassett, J. H. (N.Y.W.)
Everett, Pa.
- Baughman, John (Ill.)
Louisville, Ill.
- Beard, Chas. (R.H. & S.Pa.)
Martinsburg, W. Va.
- Beebe, G. A. (Rock.)
Portsmouth, N. H., R. R. 2.
- Beebe, J. L. (N.Kan. & Nebr.)
Red Cloud, Nebr.
- Beisiegel, Jacob J. (Eel R.)
North Manchester, Ind.
- Bell, F. G. (S.Wab.Ill.)
Sumner, Ill.
- Bennett, A. H. (Ill.)
Merom, Ind.
- Bennett, Clarence (O.C.)
South Solon, Ohio, R. R. 2.
- Bennett, E. E. (W.Ia.)
(S.Ind.)
Cynthiana, Ind.
- Bennett, Peter (Ohio)
Jackson, Ohio, R. R. 2.
- Bennett, Simon (O.C.)
South Solon, Ohio.
- Bennett, S. D. (O.C.)
Jeffersonville, Ohio, R. R. 2.
- Bennett, S. W. (Mi.O.)
New Madison, Ohio.
- Beougher, S. L.
Graham, N. C.
- Berry, Harry S. (E.Ind.)
Albany, Ind.
- Bethel, James (Scioto V.)
Tarlton, Ohio.
- Bishop, Emily K. (Mi.O.)
1231 W. Fifth St.,
Dayton, Ohio.
- Bishop, J. G. (Mi.O.)
1231 W. Fifth St.,
Dayton, Ohio.
- Black, B. F. (E.Va.)
Wolfeboro, N. H.
- Blake, W. T. (Scioto V.)
Higby, Ohio, R. R. 1.
- Blankenship, T. S. (Ky.Chr.)
Mouth of Laurel, Ky.
- Bliss, A. H. (N.Y.E.)
Hartwick, N. Y.
- Boatright, D. A. (Mich.)
Maple Rapids, Mich.
- Bodman, E. J. (N.Y.E.) (Me.)
(R.I. & Mass.)
3520 N. Main St.,
Fall River, Mass.
- Boehringer, W. Rollo (Mi.O.)
Enon, Ohio.
- Bolton, Ford (S.Kan.)
Towanda Kan.
- Boone, Mrs. Lola (Ind.M.R.)
Kirklin, Ind.
- Boord, J. S. (W.Ind.)
Veedersburg, Ind.
- Borah, Ed. (Ill.)
Merom, Ind.
- Bowman, A. J. (S.O.)
Georgetown, Ohio.
- Bozell, Ray (C.Ind.)
Edinburg, Ind.
- Bradbury, J. M. (S.Wab.Ill.)
Johnstown, Ohio, R. R. 2.
- Brate, Sylvester (N.Y.C.)
Lakemont, N. Y.
- Brathwaite, E. (C.Ill.)
Sadorus, Ill., R. R. 50.
- Bricker, John W. (O.C.)
Mt. Sterling, Ohio.
- Briley, Charles S. (O.E.)
Murray, Ohio.
- Bristow, Marjorie C. (N.Y.W.)
(N.Y.C.)
123 E. Green St.,
Ithaca, N. Y.
- Brodie, W. R. (S.O.)
West Union, Ohio, R. R. 3.
- Brooks, J. T. (S.Ill.)
Mansfield, Ill.
- Brooks, M. C. (S.Ill.)
Murphysboro, Ill.
- Brown, C. O.
Campbell, N. Y., R. R. 3.
- Brown, Christopher (Ind.M.R.)
Parker, Ind.
- Brown, Eliza L. (Mi.O.)
M. E. Home, College Hill,
Cincinnati, Ohio.
- Brown, G. A. (N.Ill.)
Oregon, Ogle Co., Ill.
- Brown, J. M.
New Point, Ind.
- Brown, L. D. (Mi.O.)
Pleasant Mills, Ind.
- Brown, R. F. (Ga. & Ala.)
1020 Park Place,
Columbus, Ga.
- Brown, Wm. (R.I. & Mass.)
1196 Lawrence St.,
Lowell, Mass.
- Bryan, W. J. (S.Ill.)
Gorham, Ill.
- Burdine, W. E. (C.Ia.)
Montezuma, Iowa.
- Burnell, Rue (C.Ill.)
Superior, Nebr., R. R. A.
- Burnett, J. F. (S.O.)
45 C. P. A. Bldg.,
Dayton, Ohio.
- Burnham, A. C. (W.Ia.)
Linden, Iowa.
- Burill, S. L. (Me.)
- Burroughs, F. A. (S.Ill.)
Cartersville, Ill.
- Burton, Geo. (E.Kan.)
Hallowell, Kan.
- Burton, A. S. K.
Fenville, Mich., Box 214.
- Bushong, Peter (N.Kan. & Nebr.)
810 Houston St.,
Manhattan, Kan.
- Butler, Anthony (Ohio)
Wellston, Ohio.
- Butler, H. H. (E.Va.)
Suffolk, Va.
- Butler, M. W. (N.J.) (E.Va.)
404 E. North St.,
Muncie, Ind.

C

- Cain, G. B. (E.Ind.)
Conover, Ohio.
- Caldwell, W. R. (W.Wash.)
Montesano, Wash.
- Callahan, C. C. (U.Ia.)
Albany, Mo.
- Cameron, E. (S.Kan.)
Cassoday, Kan.
- Campbell, Wm. (S.Wab.Ill.)
Greenup, Ill.
- Canada, F. F. (E.Ind.)
Winchester, Ind.
- Canode, J. W. (O.E.)
Carpenter, Ohio, R. R.
- Canter, A. A. (Scioto V.)
4261 Oak St.,
Portsmouth, Ohio, Sta. A.
- Carden, J. S. (N.C.)
Durham, N. C.
- Cardwell, W. W. (O.E.)
Fostoria, Ohio, R. R. 2.
- Carrington, John (Ky. Chr.)
Valley, Ky.
- Caris, A. G. (O.C.)
Defiance, Ohio.
- Caris, S. A. (N.W.O.)
129 Session Ave.,
Defiance, Ohio.

- Carmean, J. M. (S.Wab.Ill.)
Carc Dad's Hotel,
Kimmundly, Ill.
- Carter, C. W. (Ala.)
Wadley, Ala.
- Carter, E. M. (Ala.)
Wadley, Ala.
- Carter, J. M. (Mt.V.)
New Waterford, Ohio.
- Carter, L. J. (S.Wab.Ill.)
Eaton, Ill.
- Carter, W. E. (Ga.& Ala.)
544 7th Ave.,
Phoenix, Ala.
- Case, Alex. (Me.)
Chewelah, Wash.
- Cash, A. W. (Eel R.)
Kimmell, Ind.
- Caswell, E. R. (Mer.)
198 Baldwin St.,
Laconia, N. H.
- Caswell, Percy W. (Rock.)
16 Collins St.,
New Bedford, Mass.
- Catte, H. D.
(S.Wab.Ill.)
Willow Hill, Ill.
- Childs, Herman (Ind.M.R.)
Alexandria, Ind.
- Clark, Mrs. C. C. (Me.)
Blaine, Me.
- Clark, Ira C. (Mi.O.)
413 Tecumseh St.,
Greenville, Ohio.
- Clark, J. H. (N.Y.E.)
140 Malta Ave.,
Ballston Spa, N. Y.
- Clark, J. E. (C.Ind.)
Edinburg, Ind.
- Clark, J. L. (Ind.M.R.)
Summitville, Ind.
- Clark, Raymond G. (W.Ia.)
129 Session St.,
Defiance, Ohio.
- Clarridge, Pleasant (O.C.)
Mt. Sterling, Ohio.
- Claypool, James (N.W.O.)
Fort Jennings, Ohio, R. R. 4.
- Clayton, B. F. (Mi.O.)
Yellow Springs, Ohio.
- Clem, H. Russell (Mt.V.) (N.C.)
410 N. Mendenhall St.,
Greensboro, N. C.
- Clements, W. G. (N.C.)
Morrisville, N. C.
- Click, F. M. (W.Ind.)
Indianapolis, Ind.
- Cochnower, A. B. (Eel R.)
New Carlisle, Ind., R. R. 3.
- Coddington, C. H. (Mi.O.)
Christiansburg, Ohio.
- Coe, Walter (Ind.M.R.)
Medford, Wis.
- Coffin, F. G. (N.Y.E.)
Albany, Missouri.
- Coffin, Mrs. Winnifred T.
(Rock.)
Kittery Point, Me.
- Cole, Grace E. (Me.)
28 Ohio St.,
Bangor, Maine.
- Cole, Horatio E. (Me.)
28 Ohio St.,
Bangor, Maine.
- Colgan, D. C. (Ky. Chr.)
Poplar Plains, Ky.
- Colville, S. H. (Ky.Chr.)
Anderson, Ind.
- Conibear, G. A.
(N.Y.C.)
Lakemont, N. Y.
- Conkling, D. L. (N.Y.E.)
Middletown, N. Y., R. R.
- Conley, R. B. (Ky. Chr.)
4213 Spruce St.,
Portsmouth, Ohio.
- Cook, Chas. W. (N.Y.E.)
Lagrangeville, N. Y.
- Cock, D. A. (N.W.Ind.)
Alexandria, Ind.
- Coop, Charles (U.Ia.)
Fairfield, Iowa, R. R.
- Cooper, Fred (C.Ia.)
Albany, Mo.
- Copley, T. J. (Ky.No.2)
Normal, Ky.
- Cortner, Arlie E. (E.Ind.)
Albany, Ind.
- Cortner, J. R. (E.Ind.)
Fort Recovery, Ohio.
- Coseboalt, John (S.W.W.Va.)
Hugheston, W. Va.
- Cotterill, George (Scioto V.)
Chillicothe, Ohio, R. R. 6.
- Cottle, W. B. (Me.)
Kennebunk Port, Me.
- Coulter, Roy D. (Ga.& Ala.)
Shawmut, Ala.
- Cottom, J. (Mich.)
Barryton, Mich.
- Cotton, E. T. (Ont.)
Oshawa, Ont.
- Cox, Chancy M. (O.C.)
Lees Creek, Ohio.
- Cox, Isaac (Ind.M.R.)
Ft. Smith, Ark.
- Coy, D. O. (C.Ind.)
618 N. East St.,
Lebanon, Ind.
- Craig, B. S. (Ky.Chr.)
1816 8th St.,
Portsmouth, Ohio.
- Crain, F. M. (Scioto V.)
Higby, Ohio, R. R. 1.
- Crampton, Henry C. (O.C.)
Mt. Sterling, Ohio.
- Cross, J. Harvey (E.Ind.)
Losantville, Ind., R. R. 24.
- Crowell, William (S.Ill.)
Carbondale, Ill.
- Crowell, N. W. (N.Y.E.)
Sprakers, N. Y., R. R.
- Crumpler, R. P. (Va.V.C.)
Luray, Va.
- Cunningham, Wm. (Ind.M.R.)
Alexandria, Ind.

D

- Daniels, W. E. (N.W.O.)
LaFayette, Ohio.
- Darnell, T. C. (E.Kan.)
Puyallup, Wash.
- Davis, J. V. (S.W.W.Va.)
Racine, W. Va.
- Davis, M. M. (Ky. Chr.)
Muses Mills, Ky.
- Dawson, T. B. (N.C.)
Burlington, N. C.
- Dawson, Wm. M. (Mi.O.)
Yellow Springs, Ohio.
- Dearborn, Lewis E.
(Erie)
Springboro, Pa.
- Defur, Clarence (S.Ind.)
Wakarusa, Ind.
- Denham, J. A. (Ga.& Ala.)
Lanett, Ala., Box C.
- Denison, Warren H. (E.Va.)
760 Ferguson Ave.,
Dayton, Ohio.
- DeRemer, J. C. (N.W.O.)
Britton, Mich.
- DeVore, E. A. (Ind.M.R.)
1318 Oliver Ave.,
Indianapolis, Ind.
- DeWeese, Carter (N.Mo.)
Mendon, Mo.
- Dillon, J. Alice (N.Y.E.)
Hartwick, N. Y.

- Dillon, John A. (N.Y.E.)
Hartwick, N. Y.
- Diphoye, J. W. (Ind.M.R.)
1812 South B. St.,
Elwood, Ind.
- Dixon, Daleo E. (N.Y.C.)
126 E. Elm St.,
E. Rochester, N. Y.
- Dixon, F. D. (Ga.& Ala.)
Anderson, S. C.
- Dollar, C. M. (Ala.)
Malone, Ala.
- Dollar, J. D. (Ala.)
Roanoke, Ala., R. R. 4.
- Donaldson, A. G. (Scioto V.)
Circleville, Ohio.
- Doolin, Geo. W. (S.Ill.)
Murphysboro, Ill.
- Douglass, J. J. (C.Ill.)
1002 California St.,
Urbana, Ill.
- Douglass, Thomas (Ky.No.2)
Belfont, Ky.
- Dowding, H. W. (E.Va.)
Robert Lee Apartments,
Portsmouth, Va.
- Drake, David R. (E.Kan.)
Beaumont, Kan.
- Driver, Bertha (E.Ind.)
Farmland, Ind., R. R. 19.
- Duckworth, H. J. (O.C.)
Mt. Sterling, Ohio.
- Duke, P. L. (Ga.& Ala.)
Phoenix, Ala., R. R. 1.
- Dull, L. E. (E.Ind.)
Argos, Ind.
- Dunagan, J. A. (Ky.Chr.)
Martin, Ky.
- Dunham, M. F. (S.O.)
1605 Kemper Lane,
Cincinnati, Ohio.
- Duvall, Lewis A. (R.H.& S.Pa.)
Akersville, Pa.
- Dykeman, L. A. (T.R.)
Worcester, N. Y.
- E**
- Ealey, W. M. (C.Ill.)
Urbana, Ill.
- Earp, B. J. (Va.V.C.)
Milton, N. C.
- Eastes, Geo. D. (E.Va.)
Norfolk, Va.
- Easton, Carlton (Rock.)
Brockton, Mass.
- Edwards, W. J. (N.C.)
Coleridge, N. C.
- Ehrheart, Jos. S. (Mt.V.)
810 14th St.,
Ambridge, Pa.
- Elder, H. W. (Ga.& Ala.)
Richland, Ga.
- Elder, J. W. (Ala.)
Pisgah, Ala.
- Elder, W. W. (Ga.& Ala.)
India Head, Md.
- Elliott, Mrs. Ellen (N.Kan.&
Nebr.)
Miltonvale, Kan.
- Ellis, J. H. (Ky.No.2)
Soldiers, Ky.
- Ellis, R. J. (Ill.)
Newton, Ill.
- Emmert, Rufus E. (N.W.O.)
Middletown, Ind.
- Enders, Geo. C. (Mi.O.)
Defiance, Ohio.
- English, R. G. (N.Y.E.)
126 Chestnut St.,
Albany, N. Y.
- Epright, J. Elliott (N.J.)
Milford, N. J.
- Etter, J. E. (Eel R.)
S. Jefferson St.,
Huntington, Ind.
- Evans, D. A. (Ga.& Ala.)
Anderson, S. C.
- Evans, Treat (Ohio)
Chillicothe, Ohio, R. R. 8.
- Everman, J. N. (Ky.C.)
Wallingford, Ky.
- Everman, J. S. (Ky.No.2)
Charlotte Furnace, Ky.
- Everett, M. L.
218 Grand Ave.,
Des Moines, Iowa.
- Ewing, W. E. (O.E.)
Rio Grande, Ohio.
- F**
- Fancher, E. F. (N.Y.W.)
193 S. Main St.,
Albion, N. Y.
- Fasnacht, Walter (Ill.)
Merom, Ind.
- Featherstone, J. E. (Ind.M.R.)
743 S. Courtland Ave.,
Kokomo, Ind.
- Feece, Wm. (N.W.Ind.)
Culver, Ind.
- Felton, C. J. (Ont.) (E.Va.)
513 Markham St.,
Toronto, Ont.
- Fenton, R. G. (N.Y.E.)
Lakemont, N. Y.
- Fenwick, Mrs. Minnie
(W.Ia.)
Burns, Wyo.
- Ferguson, Levi (Y.& C.)
Mirror Lake, N. H.
- Ferrell, C. A. (S.Ill.)
Murphysboro, Ill.
- Fielder, Arthur H. (Y.& C.)
Danbury, Conn., R. R. 4.
- Fielder, Edna V. B. (Y.& C.)
Danbury, Conn., R. R. 4.
- Fish, Isaac E. (C.Ind.)
Norman Station, Ind.
- Fisher, C. H. (Rock.)
17 Jackson St.,
Cliftondale, Mass.
- Fisher, Jos. B. (Eel R.)
Nappanee, Ind., R. R.
- Fisk, Miles B. (T.R.)
Kittery Point, Maine.
- Fleming, H. Jennings (Rock.)
Kittery Point, Maine.
- Fleming, P. H. (N.C.)
Burlington, N. C.
- Fletcher, W. P. (Ont.)
162 Westmount Ave.,
Toronto, Ont.
- Flewelling, Lemuel E. (Me.)
Blaine, Me.
- Flory, Edwin B. (N.Y.E.)
Stanfordville, N. Y.
- Fockler, C. E. (Ont.)
Keswick, Ont.
- Fogleman, L. W. (N.C.)
Worthville, N. C.
- Follansbee, L. E.
(W.Ia.)
314 Islington St.,
Portsmouth, N. H.
- Foltz, G. W. (N.W.O.)
Harrod, Ohio.
- Forsythe, Jno. W. (O.C.)
Raymond, Ohio.
- Foss, J. A. (N.Y.W.)
Rush, N. Y., R. R. 1.
- Foster, Geo. D.
(N.W.Ind.)
Tipton, Ind.
- Foster, J. L. (E.Va.)
Waverly, Va.
- Francis, Edward (N.Y.E.)
Sprakers, N. Y.
- Francis, J. C. (N.W.Ind.)
(Mi.O.)
West Liberty, Ohio.
- Franks, Jesse E. (N.C.)
Cary, N. C., R. R. 2.

- Frantz, Samuel (Eel R.)
North Manchester, Ind.
- Frazier, Jacob A. (Eel R.)
1358 S. Jackson St.,
Frankfort, Ind.
- Freeman, W. A. (Mi.O.)
Covington, Ohio.
- Fry, Earl C. (R.I.& Mass.)
Utsunomiya, Japan.
- Fry, J. E. (C.Ill.)
Merom, Ind.
- Fry, Susie V. (W.Ind.)
Utsunomiya, Japan.
- Fryman, J. C. (Ky.C.)
Smile, Ky.
- Fuller, W. B. (E.Va.)
Ivor, Va.
- Furnas, O. P. (Mi.O.)
West Milton, Ohio.
- Fuston, William (S.Ill.)
Herrin, Ill.
- G**
- Gaige, F. E. (N.Y.E.) (N.J.)
Milford, N. J.
- Gallian, E. L. (Ky.No.2)
Russell, Ky.
- Gardner, Frank H. (R.I.& Mass.)
Pottersville, Mass.
- Gardner, Mary E. (Ky.Chr.)
Wallingford, Ky.
- Garland, A. R. (R.H.& S.Pa.)
Dickeys Mountain, Pa.
- Garland, T. P. (R.H.& S.Pa.)
Needmore, Pa.
- Garland, W. C. (R.H.& S.Pa.)
Buffalo Mills, Pa.
- Garman, Chas. C. (Mi.O.)
2251 Cummington Road,
Cleveland, Ohio.
- Garman, Clark P. (Mi.O.)
5802 Maryland Ave.,
Chicago, Ill.
- Garman, W. H. (E.Va.)
46th St., near Myers Ave.,
Norfolk, Va.
- Garner, G. B. (N.W.O.)
West Cairo, Ohio.
- Garrett, E. E. (W.Ia.)
Arkansas City, Mo.
- Garrett, J. W. (N.W.O.)
Columbus Grove, Ohio.
- Garretson, J. H. (E.Ind.)
Alexandria, Ind.
- Garrison, J. D. (Ga.& Ala.)
- Gec, Robert (Ky.No.2)
Gregoryville, Ky.
- Geeding, Elbert C. (Ill.)
Ashton, Ill.
- Gennett, W. L. (N.J.)
New Albany, Pa., R. R.
- Gilbert, Ernest D. (R.I.& Mass.)
Fall River, Mass., Box 624.
- Gilbert, L. F. (Ky.Chr.)
Concord, Ky.
- Gilbert, C. C. (Ky.Chr.)
- Gillespie, T. C. (W.Ind.)
Staunton, Ind.
- Gilmore, Arthur E. (E.Ind.)
705 N. Mulberry St.,
Muncie, Ind.
- Glasscock, E. R. (Ky.Chr.)
Aberdeen, Ohio, R. R. 3.
- Glasscock, Thos. H. (Ky.Chr.)
Aberdeen, Ohio, R. R. 3.
- Godfrey, C. H.
Rugless, Ky.
- Godley, Albert (N.J.)
Tenafly, N. J.
- Goff, Asa (Ohio)
Omega, Ohio.
- Gove, John Bowdish (N.Y.E.)
Sprakers, N. Y., R. R. 1.
- Grantham, J. A. (N.K.& Nebr.)
Lincoln, Kan.
- Grate, G. W. (Mt.V.)
Signal, Ohio.
- Gray, D. L. (Ky.Chr.)
Manchester, Ohio, R. R. 3.
- Gray, H. M. (Ga.& Ala.)
Lanett, Ala.
- Gray, May (Ky.Chr.)
West Union, Ohio.
- Gray, T. W. (Ga.& Ala.)
Fairfax, Ala.
- Grayley, S. C. (S.W.W.Va.)
Olcott, W. Va.
- Green, G. J. (N.C.)
Morrisville, N. C.
- Green, O. S. (E.Ind.)
Fort Recovery, Ohio, R. R. 2.
- Green, T. J. (N.C.)
Ramseur, N. C.
- Grigston, A. J. (Ky.Chr.)
Clarksburg, Ky.
- Grissom, S. L. (S.Ill.)
Pomona, Ill.
- Gustin, Ellen G. (R.I.& Mass.)
Attleboro, Mass.
- H**
- Hagans, J. B. (O.C.)
21 N. Liberty St.,
Delaware, Ohio.
- Hainer, A. M. (O.C.)
11 Shackford St.,
Eastport, Maine.
- Hainer, H. M. (R.I.& Mass.)
213 Tremont St.,
New Bedford, Mass.
- Hainer, W. H. (N.J.)
37 Myrtle Ave.,
Irvington, N. J.
- Haines, W. H. (T.R.)
Baxter, Pa.
- Halfaker, J. S. (O.C.)
141 N. Front St.,
Columbus, Ohio.
- Hall, Edward C. (Ont.)
Newmarket, Ont.
- Hall, E. C. (N.J.)
Vienna, N. J., R. R. 2.
- Hall, William (Ky.No.2)
Ashland, Ky.
- Hall, Willoe J. (Mer.)
33 Gordon Ave.,
Dayton, Ohio.
- Hammond, E. D. (S.Wab.Ill.)
357 W. Atwood St.,
Galion, Ohio.
- Hammond, G. R. (S.Wab.Ill.)
Merom, Ind.
- Hammond, Lovell D. (N.W.O.)
Spencerville, Ohio.
- Hance, C. J. (N.W.O.)
Spencerville, Ohio.
- Hanlin, Ira L. (Mt.V.)
Salem, Ohio.
- Hanson, C. W. (Ga.& Ala.)
275 Forest Ave.,
Lagrange, Ga.
- Hardcastle, H. S. (N.C.)
Yale Station,
New Haven, Conn.
- Harper, John (Ill.)
Merom, Ind.
- Harrell, Stanley C. (N.C.)
725 Burch Ave.,
Durham, N. C.
- Harris, Robert (C.Ill.)
410 N. Race St.,
Urbana, Ill.
- Harris, P. V. (Eel R.)
South Whitley, Ind., R. R. 3.
- Hartley, B. A. (E.Ind.)
Hagerstown, Ind.
- Harward, W. D. (E.Va.)
Dendron, Va.

- Hatfield, C. C. (Mi.O.)
Berlin, Germany.
- Hathaway, O. I. (T.R.)
173 Hawley St.,
Binghamton, N. Y.
- Haven, Albert A. (Mich.)
Ewart, Mich.
- Hawk, C. (C.Ill.)
St. Joseph, Ill., R. R.
- Hayes, W. N. (N.C.)
Seagrove, N. C., R. R.
- Headley, Orman T. (R.I.&
Mass.)
Crab Orchard, Tenn.
- Heckathorn, C. J. (W.Ia.)
Brownlee, Nebr.
- Hedger, W. W. (Ky.Chr.)
College Corner, Ohio.
- Heikes, N. M. (Me.)
Albion, Me.
- Helfenstein, D. M. (U.Ia.)
Keokuk, Iowa.
- Helfenstein, Roy C. (E.Va.)
109 S. Bradford St.,
Dover, Del.
- Helfenstein, S. Q. (Mi.O.)
1230 Phillips Ave.,
Dayton, Ohio.
- Hendershot, F. S. (N.J.)
202 Second St.,
Lewisburg, Pa.
- Hendershot, Hazel (N.J.)
202 Second St.,
Lewisburg, Pa.
- Hendershot, W. H. (W.Ind.)
Towanda, Kan.
- Hendrickson, Roy L. (N.Kan.&
Nebr.)
Lincoln, Kan.
- Hershey, C. B. (S.Wab.Ill.)
Swansea, Mass.
- Hess, T. H. (S.W.W.Va.)
Hugheston, W. Va.
- Hiatt, J. V. (Ind.M.R.)
Tiosa, Ind.
- Hickok, W. C. (Mich.)
Sears, Mich.
- Hiller, Geo. W. (S.Ill.)
Carbondale, Ill., R. R. 4.
- Hilt, W. H. (S.W.W.Va.)
Gamoca, W. Va.
- Hinkle, A. P. (Ind.M.R.)
Goldsmith, Ind.
- Hirby, August W. (Mi.O.)
312 Edgar Ave.,
Dayton, Ohio.
- Hoagland, B. F. (Mi.O.)
Raymond, Ohio.
- Hobbs, J. F. (Ky.Chr.)
Vanceburg, Ky., R. R.
- Hoel, I. M. (C.Ill.)
Tuscola, Ill.
- Hoffman, E. E. (N.J.)
Newton, N. J., R. R. 4.
- Hoggatt, William S. (So.O.)
Fayetteville, Ohio, R. R.
- Hollingsworth, C. G. (W.Ia.)
Milo, Iowa.
- Holsclaw, R. F. (Ind.M.R.)
Alexandria, Ind.
- Holt, J. W. (N.C.)
Burlington, N. C., R. R.
- Honsberger, M. J. (Rock.)
Kittery Point, Me.
- Hook, A. W. (Mi.O.)
Phoneton, Ohio.
- Hook, Mrs. Belle H. (N.Y.E.)
Spelman Seminary,
Atlanta, Ga.
- Hook, W. C. (Va.V.C.)
Berkley Station,
Norfolk, Va.
- House, Arthur E. (E.Ind.)
(W.Ind.)
Linden, Ind.
- House, T. C. (Eel R.)
Harrod, Ohio.
- Houseman, A. B. (Mi.O.)
Laura, Ohio.
- Howard, B. J. (N.C.)
Chapel Hill, N. C.
- Howard, Charles E. (W.Ind.)
Veedersburg, Ind.
- Howsare, McD. (Mi.O.)
1535 N. Euclid Ave.,
Dayton, Ohio.
- Hubartt, Perry A. (Eel R.)
Collamer, Ind.
- Huey, Harry S. (Mi.O.)
West Manchester, Ohio.
- Huff, Clarence E. (N.W.Kan.)
Oronoque, Kan.
- Huff, Orland C. (W.Ia.)
Corning, Iowa.
- Hughes, J. H. (Ala.)
Roanoke, Ala., R. R. 4.
- Humphrey, Selden (N.W.Kan.)
Defiance, Ohio.
- Humphrey, T. P. (Me.)
Hampden Highlands, Me.
- Humphrey, Verno (U.Iowa.)
Defiance, Ohio.
- Humphreys, Arthur (N.Y.C.)
Plainville, N. Y.
- Hunt, G. D. (Ala.)
Wadley, Ala., R. R. 3.
- Hurlburt, Donald P. (Me.)
538 Hammond St.,
Bangor, Me.
- Hurst, A. P. (W.Ia.)
Albany, Mo.
- Hutchison, George (Ohio)
Byer, Ohio.
- I**
- Irons, Geo. W. (W.Ill.)
Randall, Ill.
- Irons, M. F. (S.Kan.)
Guymon, Okla.
- Iseley, A. F. (N. C.)
Burlington, N. C., R. R. 8.
- J**
- Jacobs, A. O. (S.Wab.Ill.)
Olney, Ill.
- James, Mrs. A. R. (W.Ia.)
Wheat Ridge, Colo.
- Janney, Sylvester (Ind.M.R.)
Alexandria, Ind.
- Jay, H. R. (N.W.Ind.)
1708 Sycamore St.,
Terre Haute, Ind.
- Jay, W. M. (E.Va.)
Holland, Va.
- Johnson, Geo. W. (E.Ind.)
Eaton, Ind.
- Johnson, I. W. (E.Va.)
Suffolk, Va.
- Johnson, J. Lee (N.O.)
Fuquay Springs, N. C.
- Johnson, L. F. (N.J.)
270 Brooklyn St.,
Brooklyn, N. Y.
- Jones, Thomas A. (S.Ill.)
Goreville, Ill.
- Jones, J. E. (Osage W.)
Wheatland, Mo.
- Jordan, W. F. (N.J.)
Elon College, N. C.
- Judy, DeK. (E.Ind.)
1748 Everett St.,
Lafayette, Ind.
- K**
- Kaufman, B. A. (E.Ind.) (N.W.
Ind.)
900 Broadway,
Kokomo, Ind.
- Kauffman, John E. (Mi.O.)
Piqua, Ohio.
- Kauffman, Jesse M. (W.Ia.)
Madrid, Iowa.

- Kegg, J. S. (Mi.O.)
Pleasant Hill, Ohio.
- Kegley, Vern (R.U.)
Yuba, Wis.
- Kelley, Lawrence (Me.)
Brownsville, Me.
- Kemp, A. E. (Mi.O.)
Troy, Ohio.
- Kendall, A. B. (Va.V.C.)
1023 Garfield Ave.,
Springfield, Ohio.
- Kent, Geo. H. (Y.&C.)
South Berwick, Me., R. R. 1.
- Kerr, Alva M. (Mi.O.)
Room 41, C. P. A. Bldg.,
Dayton, Ohio.
- Kersey, William (Ky.No.2)
Ashland, Ky.
- Kershner, Clark B. (E.Ind.)
Mooreland, Ind.
- Kershner, W. G. (E.Ind.)
3759 Vista Ave.,
Cincinnati, Ohio.
- Kerst, C. W.
Muncie, Ill.
- Kessler, R. L. (E.Ind.)
Bryant, Ind.
- Keys, Frankie I. (E.Ind.)
518 N. E St.,
Winchester, Ind.
- Kibbey, W. P. (W.Ind.)
Advance, Ind.
- King, Klise S.
Franklin, Pa.
- Kirschbaum, Wm. G., Jr.,
(R.I.& Mass.)
25 Key St.,
Eastport, Maine.
- Kitchen, W. H. (S.Wab.Ill.)
Rose Hill, Ill.
- Clapp, P. T. (N.C.)
Elon College, N. C.
- Kline, L. P. (R.U.)
Richland Center, Wis.
- Knight, J. W. (N.C.)
Stokesdale, N. C.
- Knight, J. V. (N.C.)
Raleigh, N. C.
- Knight, W. R. (Ala.)
Roanoke, Ala.
- Knight, Z. (Y.&C.)
Saco, Me., R. R. 1.
- Knowles, W. B. (Ala.)
Roanoke, Ala., R. R. 2.
- Land, Abraham (Ill.)
Boyleston, Ill.
- Langdon, A. H. (Ky.Chr.)
- Lankford, G. O. (E.Va.)
Burlington, N. C.
- Lassiter, L. L. (E.Va.)
Suffolk, Va.
- Lawler, Thos. R. (N.J.)
225 Chauncey St.,
Brooklyn, N. Y.
- Lawlves, R. N. (C.Ill.)
Georgetown, Ill.
- Lawson, E. L. (W.Ind.)
Defiance, Ohio.
- Leavitt, L. M. (W.Ill.)
Smithfield, Ill.
- Leonard, A. (N.W.O.)
Carp Lake, Mich.
- Lester, F. C. (N.C.)
Yale Station, Box 1184,
New Haven, Conn.
- Lewis, Herman A. (O.E.)
Mt. Sterling, Ohio.
- Lewis, L. E. (O.C.)
Peoria, Ohio, R. R. 1.
- Lewis, R. A. (W.Ia.)
Redfield, Iowa.
- Lewis, Samuel (O.E.)
Bladen, Ohio, R. R. 1.
- Lewis, W. H. (Ky.No.2)
Wolf, Ky.
- Lightbourne, James H. (E.Va.)
Holland, Va.
- Liles, G. W. (Ky.Chr.)
Mouth of Laurel, Ky.
- Liles, J. M. (Ky.Chr.)
Mouth of Laurel, Ky.
- Lindley, Hazel (E.Ind.)
Sidney, Ind., R. R. 3.
- Liston, J. A. (Ky.No.2)
Music, Ky.
- Litteral, Malon (Ky.No.2)
Partlow, Ky.
- Livingston, E. C. (T. R.)
- Lockwood, A. M.
Berkey, Ohio.
- Logan, O. H. (Ky.No.1)
Brushart, Ky.
- Long, D. A. (N.C.)
1609 Hillsboro St.,
Raleigh, N. C.
- Long, R. H. (Mt.V.)
Centerburg, Ohio.
- Long, W. S. (N.C.)
Chapel Hill, N. C.
- Lott, H. L. (Erie)
East Springfield, Pa.
- Loucks, Albert (N.Y.E.)
Conshohocken, Pa., R. R. 1.
- Loucks, D. C. (W.Wash.)
Montesano, Wash.
- Luark, M. J. (W.Wash.)
Montesano, Wash.
- Lucas, Roy E. (W.Ind.)
1109 N. Meridian,
Lebanon, Ind.
- Lusk, Chas. B. (E.Ind.)
Christiansburg, Ohio.
- Lusk, Dwight R. (E.Ind.)
Farmland, Ind.
- M
- Mackenzie, Alexander (N.Y.W.)
East Rochester, N. Y.
- Mackey, L. C. (N.Y.E.)
416 E. 7th St.,
Chester, Pa.
- Macy, Edward H. (Y.&C.)
16 Brackett St.,
Portland, Maine.
- Maddix, W. L. (Ky.No.1)
Olive Hill, Ky.
- Mahan, C. N. (S.Wab.Ill.)
(S.Ind.)
Merom, Ind.
- Mann, Allen D. (U.Ia.)
Cranston, Iowa.
- Maple, G. M. (Scioto V.)
Richmondale, Ohio, R. R. 1.
- Maple, Jas. (Scioto V.)
Richmondale, Ohio, R. R. 1.
- Marshall, F. M. (Ky.Chr.)
Wallingford, Ky., R. R. 2.
- Martin, Nannie (E.Ind.)
Farmland, Ind., R. R. 1.
- Martin, W. H. (W.Ind.)
1227 Home Ave.,
Dayton, Ohio.
- Mason, A. A. (E.Kan.)
Altoona, Kan., R. R. 1.
- Mason, Benjamin (Erie)
Edinboro, Pa.
- Mason, O. Roscoe (N.W.Ind.)
Veedersburg, Ind., R. R. 1.
- Masters, J. L. (E.Kan.)
416 E. Eighth St.,
Coffeyville, Kan.
- Masters, J. S. (E.Kan.)
Pullman, Mich.
- Masterson, C. S. (Mi.O.)
Greenfield, Ind., R. R. 9.
- Matteson, C. E. (Me.)
Dexter, Me.
- Maxwell, J. W. (Mi.O.)
Moore Hill, Ind.

- May, A. W. (R.H.& S.Pa.)
Breezewood, Pa., R. R. 2.
- McAbee, A. N. (Ga.& Ala.)
Crumps Park, Ga.
- McCague, Fremont (N.W.O.)
Defiance, Ohio, R. R. 4.
- McCauley, J. E. (N.C.)
Halifax, Va.
- McClees, J. W. (Ky.Chr.)
Eby, Ky.
- McClain, W. A. (N.Kan.&
Nebr.)
N. Fifth St.,
Lincoln, Kan.
- McCorkhill, J. E. (Ind.M.R.)
Fairmount, Ind.
- McCorkle, Wm. (Scioto V.)
Higby, Ohio, R. R. 1.
- McCoy, C. E. (N.W.Ind.)
Walton, Ind.
- McCoy, G. F. (O.E.)
Vinton, Ohio.
- McCrone, H. W. (N.Y.E.)
St. Johnsville, N. Y.
- McDaniel, C. A. (N.J.)
Finesville, N. J.
- McDaniel, R. H. (S.O.)
927 Bryn Mawr Ave.,
Dayton, Ohio.
- McDonald, George (Ohio)
Coalton, Ohio.
- McFarland, H. M. (Ind.M.R.)
Anderson, Ind.
- McKeen, S. H. (N.Y.E.)
Deer River, N. Y.
- McKinney, George (S.Wab.Ill.)
Noble, Ill., R. R. 1.
- McKnight, Wm. Q. (W.Ind.)
41 Karahori Cho,
Sendai, Japan.
- McNew, Z. (Ind.M.R.)
Frankfort, Ind.
- Meadows, T. H. (Ky. Chr.)
Muses Mills, Ky.
- Mell, G. R. (N.W.O.)
700 S. Broadway,
Lima, Ohio.
- Mellott, Edw. F. (N.Y.E.)
Rhinebeck, N. Y., R. R. 3.
- Melvin, J. T. (S.O.)
Neville, Ohio.
- Messer, John (Ohio)
Wellston, Ohio.
- Metsker, Denver C. (E.Ind.)
S. East St.,
Winchester, Ind.
- Metzger, Frazer (Mer.)
Randolph, Vt.
- Milholland, S. M. (E.Kan.) (N.
W.Kan.)
Almena, Kan.
- Miller, Elza (Mich.)
- Miller, John M. (Mi.O.)
Utica, Ohio.
- Miller, W. V. (S.O.)
Lynchburg, Ohio, R. R. 1.
- Millimkin, H. A. (Ohio)
- Millner, Dan (Ohio)
Jackson, Ohio, R. R. 4.
- Mills, Zelma (E.Ind.)
Lynn, Ind., R. R.
- Mintow, W. P. (Eel R.)
318 Edgar Ave.,
Dayton, Ohio.
- Mishler, Miss Jennie (N.Ill.)
Leaf River, Ill.
- Mitchell, Thomas (Ky.No.2)
Ashland, Ky.
- Moody, Laura (E.Kan.)
Galena, Kan., R. R. 3.
- Moore, T. V. (T.R.)
Woodhull, N. Y.
- Moore, Wilson C. (E.Va.)
306 N. Bradford St.,
Dover, Del.
- Moorhouse, Frank (Mich.)
220 Tenth St.,
Traverse City, Mich.
- Moran, J. W. (S.Ill.)
Gorham, Ill.
- Morgan, J. F. (E.Va.)
18 Hardy Ave.,
Berkley, Norfolk, Va.
- Morrill, Alva H. (Rock.)
Newton, N. H.
- Morrow, D. L. (U.Ia.)
Cedar Rapids, Iowa.
- Morrow, George W. (Mer.)
635 Atkinson Ave.,
Detroit, Mich.
- Morton, E. (Ont.)
Stouffville, Ont.
- Mounsey, Bruce (Ind.M.R.)
Alexandria, Ind.
- Mugridge, J. H. (Y.&C.)
Kittery Point, Me.
- Mullin, W. F. (E.Ind.)
Farmland, Ind.
- Myers, W. P. (O.E.)
Rio Grande, Ohio.
- Myers, J. W. (Ind.M.R.)
Frankfort, Ind.
- N**
- Nash, Mrs. Charlotte E. (Ill.)
7332 Richmond St.,
Maplewood, Mo.
- Neagles, Miss Flora M. (Rock.)
80 Silsbee St.,
Lynn, Mass.
- Nelson, C. G. (N.Kan.& Nebr.)
Gresham, Nebr.
- Newman, C. E. (N.C.)
Virgilina, Va.
- Newman, N. G. (N.C.)
Elon College, N. C.
- Newman, J. U. (N.C.)
Elon College, N. C.
- Nichols, Carl Leon (N.Y.E.)
Ravena, N. Y.
- Nierman, Sieranevada (Ohio)
Care Fred Richards,
Jackson, Ohio, R. R. 4.
- Nixon, Everette (N.W.Ind.)
703 S. Courtland Ave.,
Kokomo, Ind.
- Noble, P. S. (N.W.Kan.)
Haxtum, Colo., R. R. 1.
- Noffsinger, A. (N.W.O.)
Forest Hill, Mich.
- Nutt, E. J. (O.C.)
797 Park St.,
Columbus, Ohio.
- O**
- Orebaugh, J. C. (Eel R.)
Albion, Ind., R. R. 3.
- Oren, E. D. (E.Ind.)
Portland, Ind., R. R. 8.
- Oren, Jesse I. (E.Ind.)
Parker, Ind., R. R.
- Oren, Reuben (E.Ind.)
Winchester, Ind., R. R.
- Orff, F. L. (Me.)
Lawrence, Mass.
- Orr, J. B. (Ala.)
Gilmer, Texas.
- P**
- Page, Bert (Ind.M.R.)
Linn Grove, Ind.
- Page, R. W. (Eel R.)
Vaughnsville, Ohio, R. R. 1.
- Palmer, P. S. (Scioto V.)
Richmondale, Ohio, R. R. 1.
- Palmer, S. G. (R.I.& Mass.)
Dighton, Mass.
- Passey, Charles W. (Mer.)
Hill, N. H.

- Patterson, Harry H. (Mich.)
Almont, Mich.
- Patton, J. W. (N.C.)
Greensboro, N. C.
- Paul, W. T. (S.Wab.Ill.)
Greenup, Ill.
- Payton, James (Scioto V.)
Highby, Ohio, R. R. 1.
- Peck, Ira L. (N.Y.W.)
Gasport, N. Y.
- Peel, R. H. (N.Y.W.)
Gasport, N. Y.
- Perkins, Geo. T. (N.W.O.)
Pine Plains, N. Y.
- Perry, H. (N.Mo.)
Miami, Mo.
- Peters, F. H. (N.W.O.)
718 Nicholas St.,
Defiance, Ohio.
- Petersime, F. H. (Eel R.)
North Manchester, Ind.
- Phares, G. N. (S.Wab.Ill.)
Holly, Colo.
- Pinnix, J. W. (N.C.)
Kernersville, N. C.
- Piper, J. W. (C.Ia.)
Legrand, Iowa.
- Piper, Mrs. Sarah M. (C.Ia.)
Legrand, Iowa.
- Pitzer, J. H. (S.O.)
Hamersville, Ohio, R. R.
- Pittman, James M. (N.Y.C.)
Port Byron, N. Y.
- Pittman, R. W. (N.Ill.) (C.Ia.)
Legrand, Iowa.
- Pleasant, D. G. (Mi.O.)
Campbellstown, Ohio.
- Plunkett, J. M. (S.Wab.Ill.)
Palestine, Ill., R. R. 2.
- Porter, John L. (O.E.)
Garfield Ave.,
Gallipolis, Ohio, Eureka Star
Route.
- Pomeroy, Elsie (Mich.)
Hersey, Mich.
- Pomeroy, E. L. (Mich.)
Hersey, Mich.
- Potter, J. O. (Me.)
- Potter, J. O. (T.R.)
Almond, N. Y., R. R. 2.
- Powell, D. (W.Ia.)
Jireh, Wyo.
- Poythress, O. D. (E.Va.)
7 Guerriere St.,
South Norfolk, Va.
- Pratt, Joseph (N.Y.E.)
- Preston, M. A. (Mich.)
Hesperia, Mich.
- Priee, S. (S.Wab.Ill.)
Greenup, Ill.
- Prickett, H. W. (Ga.& Ala.)
Phoenix, Ala.
- Proctor, Lester (W.Ia.)
Albany, Mo.
- Prosser, D. (Ont.)
Newmarket, Ont.
- Pulley, Corda (Mi.O.)
Arcanum, Ohio, R. R. 2.
- Pursley, Ernest N. (E.Ind.)
Winchester, Ind., R. R.
- R**
- Rainey, E. H. (N.C.)
1184 Yale Station,
New Haven, Conn.
- Rasmussen, Mrs. E. (S.Kan.)
Stafford, Kan.
- Raybourn, R. L., (W.Ia.)
Truro, Iowa.
- Rector, Oscar V. (W.Ind.)
Advance, Ind.
- Reedy, Emma (Mich.)
Ewart, Mich., R. R. 6.
- Reep, C. E. (T.R.)
Harford Mills, N. Y.
- Reich, Lloyd (Ill.)
Merom, Ind.
- Renfro, George W. (Ky.No.2)
Ashland, Ky.
- Reynolds, John W. (Me.)
Newport, Me.
- Reynolds, Wm. J. (R.I.& Mass.)
Norwich, Conn., R. R. 4.
- Rheubottom, Mary G. (Eel R.)
Wakarusa, Ind.
- Rice, Homer J. (Mt.V.)
Johnstown, Ohio, R. R.
- Richards, A. A. (C.Ill.)
511 Elm St.,
Urbana, Ill.
- Richards, Fred (Ohio)
Jackson, Ohio, R. R. 4.
- Richey, F. B. (Erie)
Danville, Ohio.
- Riddle, C. B. (N.C.)
Burlington, N. C.
- Ridlon, N. T. (Y.& C.)
North Hampton, N. H.
- Riley, L. A. (T.R.)
Binghamton, N. Y.
- Ringler, G. W. (W.Ia.)
Belle Plaine, Iowa.
- Ripsey, G. W. (C.Ill.)
Atwood, Ill.
- Roach, Killis (Va.V.C.)
Dyke, Va.
- Robarts, C. W. (Ky.Chr.)
Plummers Landing, Ky.
- Robbins, O. W. (Ky. Chr.)
Lynx, Ohio.
- Roberts, J. M. (E.Va.)
Windsor, Va.
- Roberts, James (S.Ill.)
Goreville, Ill.
- Roberts, Ethel (S.Ill.)
Goreville, Ill.
- Robinson, Eliza (Eel R.)
1221 Hanna St.,
Fort Wayne, Ind.
- Rockwell, F. E. (W.Ia.)
Albany, Mo.
- Rockwell, W. D. (N.Y.E.)
Medway, N. Y.
- Roemer, G. A. (N.J.)
Moscow, Pa., R. R.
- Ross, John N. (Ind.M.R.)
Farmland, Ind.
- Rountree, H. E. (E.Va.)
U. S. Chaplain,
Port au Prince, Haiti.
Home address:
504 Miller Ave.,
Barton Heights,
Richmond, Va.
- Rowe, H. G. (C.Ill.)
Warren, Ind.
- Rowland, C. H. (E.Va.)
Franklin, Va.
- Rupe, J. C. (N.W.Ind.)
Argos, Ind.
- Rupert, W. H. (W.Ind.)
Brazil, Ind., R. R. 7.
- Ryan, A. S. (S.W.Va.)
Olcott, W. Va.
- Ryan, L. W. (Mi.O.)
Buckland, Ohio.
- S**
- Sailer, P. S. (R.I.& Mass.)
41 Summer St.,
Westerly, R. I.
- Samuel, W. D. (Eel R.)
Wingate, Ind.
- Sargent, W. G. (R.I.& Mass.)
138 Lenox Ave.,
Providence, R. I.
- Saunders, Martha M. (Ky.Chr.)
Wallingford, Ky., R. R. 2.
- Scarber, Florence (Ill.)
Littleton, Ill.

- Schirlitz, Louis G. (Mich.)
Sears, Mich.
- Scholz, Herbert (N.C.)
Macon, N. C.
- Schwartz, Mrs. Adah C. (T.R.)
East Bethany, N. Y.
- Sears, C. C. (S.Wab.Ill.)
Towanda, Kan.
- Seaton, Benjamin (Osage,E.D.)
Meta, Mo.
- Seeley, Ray (R.U.)
Defiance, Ohio.
- Shaffer, W. Max (E.Ind.)
Muncie, Ind., R. R.
- Sharp, A. J. (Scioto V.)
Berlin Cross Roads, Ohio.
- Sharp, N. (S.W.W.Va.)
Olcott, W. Va.
- Shaw, W. H. (N.Y.E.)
1321 Seymour Ave.,
Utica, N. Y.
- Sheeley, Adaline (S.O.)
West Union, Ohio.
- Shelton, W. H. (Ky.Chr.)
Bentonville, Ohio.
- Shepherd, G. W. (Ill.) (C.Ill.)
Atwood, Ill.
- Sheppard, A. H. (Ala.)
2906 Second Ave.,
Columbus, Ga.
- Short, C. E. (Ga.&Ala.)
Chipley, Ga.
- Short, H. H. (Eel R.)
Bluffton, Ind., R. R. 6.
- Short, Richard G. (Ky.No.2)
Russell, Ky.
- Shoultz, J. H. (Erie)
411 W. 7th St.,
Erie, Pa.
- Showalter, C. M. C. (N.Mo.)
Kansas City, Mo.
- Shreves, J. E. (Scioto V.)
4206 Cedar St.,
Portsmouth, Ohio, Sta. A.
- Shull, Andy (Scioto V.)
Waverly, Ohio, R. R. 3.
- Shult, Pearly E. (C.Ia.)
Mcntour, Iowa.
- Sidenstricker, Charles (S.W.W.
Va.)
Gamoca, W. Va.
- Simms, J. D. (Osage W.)
Rockville, Mo.
- Simpson, P. H. (Mich.)
- Sinift, George (Scioto V.)
60 Brownell St.,
Chillicothe, Ohio.
- Sinift, J. M. (O.C.)
Racine, Ohio.
- Slane, J. M. (N.W.O.)
Grover Hill, Ohio.
- Sloan, Charles S. (U.Ia.)
Shelby, Ohio, R. R. 4.
- Smeltzer, Lloyd (Eel R.)
Bryant, Ind., R. R.
- Smith, Alice Draper (N.Mo.)
Greenwood, Mo.
- Smith, Edward (Ind.M.R.)
Alexandria, Ind.
- Smith, Geo. B. (Ind.M.R.)
2347 Bellefontaine Ave.,
Indianapolis, Ind.
- Smith, Hugh A. (Mi.O.)
205 W. Ward St.,
Versailles, Ohio.
- Smith, H. S. (N.C.)
Yale Station, Box 1183,
New Haven, Conn.
- Smith, L. E. (E.Va.)
4312 Colonial St.,
Norfolk, Va.
- Smith, Oliver W. (E.Ind.)
Portland, Ind., R. R. 4.
- Smith, Samuel (W.Ia.)
Lewis, Iowa.
- Snodgrass, Chas. (Ind.M.R.)
Newcomb, Tenn.
- Snyder, J. W. (Ill.)
Mason, Ill., R. R.
- Sooter, C. M. (Osage, E. D.)
Iberia, Mo.
- Sooter, W. M. (Osage E. D.)
Iberia, Mo., R. R. 2.
- Soule, J. C. (Mich.)
Romeo, Mich.
- Spalding, Leland L. (N.Kan.&
Nebr.)
600 W. 122d St.,
New York, N. Y.
- Spohn, E. T. (Eel R.)
207 Session St.,
Defiance, Ohio.
- Spohn, E. T. (Eel R.)
Columbia City, Ind.
- Spriggs, C. O. (Ky.Chr.)
Manchester, Ohio, R. R. 2.
- Spriggs, Mrs. Frankie (Mi.O.)
Enon, Ohio.
- Staley, W. W. (E.Va.)
Suffolk, Va.
- Stallard, S. D. (Ky.Chr.)
Smokey Valley, Ky.
- Stearnes, J. W. (T.R.)
Cherryplain, N. Y.
- Stephens, Guernsey (E.Ind.)
Farmland, Ind.
- Stephens, John (S.Ill.)
Hayti, Ill.
- Stephens, R. L. (E.Va.)
Dover, Del.
- Stewart, F. E.
New Carlisle, Ind.
- Stewart, J. W. (Ind.M.R.)
Alexandria, Ind.
- Stoddard, B. W. (C.Ind.)
2251 N. Meridian St.,
Indianapolis, Ind.
- Stone, W. H. (Ky.Chr.)
Mouth of Laurel, Ky.
- Stout, Clyde (Mt.V.)
Frazeesburg, Ohio.
- Stovenour, Fred (E.Ind.)
Portland, Ind.
- Stover, John A. (W.Ill.)
Avon, Ill.
- Straight, Lyman E. (T.R.)
East Rochester, N. Y.
- Strange, F. M. (U.Ia.)
Arlington, Kansas, R. R.
- Stratton, L. A. (S.O.)
Georgetown, Ohio, R. R. 5.
- Strawbridge, C. E. (N.W.O.)
Lima, Ohio.
- Strickland, Fred G. (Mt.V.)
117 Brighton Road,
Columbus, Ohio.
- Stueller, Askan (N.Y.E.)
Lamar, Ind.
- Summerbell, Carlyle (Erie)
238 Buffalo St.,
Conneaut, Ohio.
- Summerbell, Martyn (N.Y.E.)
Lakemont, N. Y., Box 29.
- Sweet, T. B. (N.Mo.)
3428 Smart Ave.,
Kansas City, Mo.
- Swetland, R. Anna (Mt.V.)
Sparta, Ohio.

T

- Tackett, E. B. (Ky.Chr.)
Olive Hill, Ky.
- Tamkin, John
213 Buena Vista Ave.,
Clarksburg, W. Va.
- Tarr, C. C. (Eel R.)
Bluffton, Ind.
- Terrill, Melissa
I. O. O. F. Home,
Mason City, Iowa.
- Teters, M. L. (Ind.M.R.)
Tipton, Ind.

- Thacker, Z. T., Sr., (Ky.Chr.) Muses Mills, Ky. Turner, Mark (Me.) Walters, Guy T. (C.Ind.) Mellott, Ind.
- Thacker, Z. T., Jr., (Ky.Chr.) Turner, N. E. (Ill.) Sims, Ill. Warmack, Ober (Ky.C.) Manchester, Ohio, R. R.
- Thomas, Alonzo A. (N.Kan.& Nebr.) Delphos, Kansas. Tyler, Myron (Erie) Blackshear, Ga., R. R. 1. Warner, John H. Caixa Postal 254, Rio de Janeiro, Brazil.
- Thomas, A. M. (N.W.Ind.) Walton, Ind. Tyler, W. G. (Scioto V.) Gallia, Ohio.
- Thomas, F. M. (Osage W.) Gerster, Mo. **U** Warner, W. A. (S.O.) Higginsport, Ohio.
- Thomas, F. M. (Ky.No.2) Stinson, Ky. Underwood, Charles (S.Ill.) Murphysboro, Ill. Warrenner, Wm. J. (O.E.) 79 W. State St., Athens, Ohio.
- Thomas, Omer S. (Mi.O.) 40 C. P. A. Building, Dayton, Ohio. Underwood, G. R. (N.C.) Bennett, N. C. Washburn, T. C. (Ky.C.) Manchester, Ohio.
- Thompson, Ed. (S.W.W.Va.) Thurman, W. Va. Utter, A. G. (T.R.) 94 Linn Ave., Oneida, N. Y. Wasson, Peter (E.Ind.) 1005 W. Powers St., Muncie, Ind.
- Thompson, Mrs. Flora (Mi.O.) Upper Lake, Cal. **V** Watkins, E. A. (N.W.O.) 557 W. Elm St., Lima, Ohio.
- Thompson, Seth B. (N.Y.E.) 194 Woodlawn Ave., Jersey City, N. J. Vanderburg, Geo. W. (E.Ind.) Winchester, Ind., R. R. 11. Watson, John A. (E.Ind.) Union City, Ind., R. R. 4.
- Thompson, W. H. (N.W.O.) 522 S. Ohio Ave., Sidney, Ohio. Van Norman, D. V. (Ont.) Keswick, Ont. Wearnly, Robert (N.W.Ind.) (Mi. O.) Trotwood, Ohio.
- Thompson, W. P. (Scioto V.) Wellston, Ohio, R. R. 3. Van Zant, G. Robert (W.Ind.) Darlington, Ind. Weaton, Georgia (N.Y.E.) 10 Villa Road, Menands, Albany, N. Y.
- Thornburg, A. B. (E.Ind.) Farmland, Ind., R. R. Vaughan, B. F. (Mi.O.) Centerville, Ohio. Weaver, J. H. (Mt.V.) East Liverpool, Ohio.
- Thornburg, N. H. (E.Ind.) Farmland, Ind., R. R. Veazey, G. H. (Ala.) Wadley, Ala. Weaver, George A. (Mi.O.) Petosky, Mich.
- Tillinghast, C. A. (R.I.& Mass.) 405 Potter Ave., Providence, R. I. Vining, Fred N. (E.Kan.) Edna, Kansas, R. R. 2. Webb, A. R. (R.I.& Mass.) Alfred, Me., R. R. 3.
- Tipton, J. W. (N.W.Kan.) 112 W. Ruby St., Macon, Mo. Vint, D. G. (Ill.) Olney, Ill. Webster, C. W. (N.Mo.) Galt, Mo.
- Tomlin, James (Ky.Chr.) Manchester, Ohio. **W** Wellons, J. W. (N.C.) Elon College, N. C.
- Tracy, C. A. (O.C.) 1813 Broadway Ave., Springfield, Ohio. Wade, T. H. (S.Wab.Ill.) Robinson, Ill. Wells, W. L. (N.C.) Portsmouth, Va.
- Tracy, J. A. (S.Wab.Ill.) Claremont, Ill. Waddell, Robert (N.Y.E.) South Westerlo, N. Y. Whitaker, O. B. (Osage W.) Weaubleau, Mo.
- Treber, Earnest (E.Ind.) Upland, Ind. Waldrop, S. R. (Ala.) Lineville, Ala. White, Harry E. (Mich.) Brown City, Mich.
- Treber, Mildred L. (E.Ind.) Upland, Ind. Walk, E. G. (Mi.O.) Leaf River, Ill. White, J. R. (E.Ind.) Selma, Ind.
- Trowbridge, Jacob (O.E.) Haydenville, Ohio. Walker, J. Harley (M.W.Ind.) Galveston, Ind. White, T. E. (N.C.) Sanford, N. C.
- Truitt, Cora (Ill.) Keensburg, Ill. Wallace, Maggie (W.Ia.) Fullerton, Nebr. Wicker, J. D. (N.C.) Sanford, N. C.
- Truitt, Howard Earl (Mt.V.) Coshocotn, Ohio. Wall, Warren (E.Ind.) Winchester, Ind., R. R. 11. Wicker, W. C. (N.C.) Elon College, N. C.
- Truitt, John G. (N.C.) Princeton Theological Seminary, Princeton, N. J. Walls, B. F. (S.W.W.Va.) Racine, W. Va. Wiggins, J. D. (Ill.) Enfield, Ill.
- Walters, W. T. (Va.V.C.) 1615 Garland Ave., Richmond, Va. Wiggins, J. R. (Ky.Chr.) Vanceburg, Ky.

- Wiles, M. M. (Ind.M.R.)
Kirclin, Ind.
- Wilkins, Wm. (Ind.M.R.)
Tipton, Ind., R. R. 4.
- Willard, M. Eugene (N.J.)
(Rock.)
6 Townsend Ave.,
Danville, Ill.
- Willard, Bessie H. (Rock.) (N.
J.)
6 Townsend Ave.,
Danville, Ill.
- Willey, E. H. (U.Ia.)
Orient, Iowa.
- Wiley, Fey H. (U.Ia.)
Fairfield, Iowa.
- Williams, Wm.
918 E. Second St.,
Xenia, Ohio.
- Williams, John M. (T.R.) (N.
Y.W.)
Machias, N. Y.
- Williamson, R. L. (N.C.)
Henderson, N. C.
- Wilson, Emily Collins (U.Ia.)
Keokuk, Iowa.
- Wilson, J. W. (N.Y.C.)
6 Williams St.,
Jamestown, N. Y.
- Winger, Michael B. (Ind.M.
R.)
Bennetts Switch, Ind.
- Winn, L. C. (N.W.Ind.)
Tipton, Ind., R. R. 4.
- Winter, H. Vernon (E.Kan.)
(W.Ill.)
Mound Valley, Kan.
- Wisener, R. L. (Ala.)
Pisgah, Ala.
- Withrow, J. P.
Diamond, W. Va.
- Wolf, F. R. (Scioto V.)
Station A,
Portsmouth, Ohio.
- Wolford, G. W. E. (Ky.No.2)
Leon, Ky.
- Woods, S. M. (Mi.O)
Vandalia, Ohio, R. R.
- Woodworth, A. D. (W.Ind.)
26 Kasumi Cho,
Azabu, Tokyo, Japan.
- Woody, G. (W.Ind.)
Darlington, Ind.
- Wright, Arthur A. (T.R.)
9 Highland Ave.,
Binghamton, N. Y.
- Wright, Elisha H. (Mer.)
Franklin, N. H., R. R. 2.
- Wright, J. L. (S.Wab.Ill.)
Greenup, Ill.
- Wright, J. L. (N.W.O.)
West Cairo, Ohio.
- Wyrick, L. L. (N.C.)
Elon College, N. C.

Y

- Yantis, J. Wesley (Eel R.)
Sidney, Ohio, R. R. 3.
- Youmans, A. C. (Mi.O.)
217 E. Fifth St.,
Greenville, Ohio.
- Youmans, Mrs. Marion C.
(N.Y.C.)
Lakeville, N. Y.
- Young, H. A. (Ind.M.R.)
Anderson, Ind.
- Young, W. J. (Mi.O.)
West Milton, Ohio.

Z

- Zartmann, Pressley E. (Mi.O.)
152 Edgar Ave.,
Dayton, Ohio.
- Zenor, W. H. (W.Ind.)
Lebanon, Ind.

Licentiate Ministers

A

- Amerson, J. E. (Ala.)
Lineville, Ala., R. R. 4.

B

- Ball, Arza (O.E.)
Joy, Ohio.
- Bouman, Dennis (Eel R.)
Defiance, Ohio.
- Bradshaw, Elisha (N.C.)
Portsmouth, Va.
- Brigham, Leland E. (Mer.)
Moody Bible Institute,
Chicago, Ill.
- Bullock, Mrs. Fred E. (Mi.O.)
Dayton, Ohio.
- Chancellor, P. (Osage W.)
Weaubleau, Mo.
- Clark, J. J. (Ill.)
Thompsonville, Ill.
- Coats, Anna (E.Ind.)
Union City, Ind., R. R. 4.
- Coble, R. H. (N.C.)
Burlington, N. C., R. R. 5.
- Cole, Burley (S.Kan.)
Langdon, Kansas.
- Conlin, J. W. (C.Ind.)
Merom, Ind.
- Crutchfield, G. C. (N.C.)
Elon College, N. C.

D

- Butler, Estella Shinkle (S.O.)
341 Fourth Ave.,
Huntington, W. Va.
- Day, Daniel (Ind.M.R.)
Indianapolis, Ind.
- Dees, Thomas (Ga.& Ala.)
Richland, Ga., R. R. 4.
- Deken, M. F. (N.W.O.)
Vaughnsville, Ohio, R. R. 1.

C

- Canter, W. D. (S.O.)
New Richmond, O., R. R. 3.
- Carpenter, W. C. (Ala.)
Cullman, Ala.

- Denison, Clark A. (Mi.O.)
South Vienna, Ohio.
- DeWeese, C. M. (N.Mo.)
Brunswick, Mo.
- Dollar, Jessie (Ala.)
Elon College, N. C.
- Doncan, C. A. (C.Ind.)
Merom, Ind.
- Duke, L. J. (Ala.)
Delta, Ala.

E

- Easterwood, Ellis (Ga.& Ala.)
703 Forest Ave.,
Lagrange, Ga.
- Edwards, J. E. (W.Ia.)
Lacona, Iowa.
- Eldredge, Hermon (Erie)
715 W. Eighth St.,
Erie, Pa.

- Ellis, R. Vernon (Ill.)
Newton, Ill.

F

- Friend, Jesse E. (N.W.O.)

G

- Gloyd, Geo. W. (Eel R.)
Kimmell, Ind.
- Gluson, Rufus H. (Erie)
Wilmore, Ky.
- Goodbar, J. W. (N.Mo.)
DeWitt, Mo.
- Graham, John (N.Mo.)
Nodaway, Mo.
- Gray, Clarence (Ky.Chr.)
West Union, Ohio.
- Gregory, J. F. (W.Ind.)
Advance, Ind.

H

- Hart, Roy (W.Ill.)
Marietta, Ill.
- Hartman, John (Eel R.)
Wakarusa, Ind.
- Hayes, Mrs. B. O. (W.Ind.)
State Soldiers' Home,
Lafayette, Ind.
- Helterbrand, Mrs. Blanch
(Ky.Chr.)
- Henderson, Jeremiah (Ky.Chr.)
Olive Hill, Ky.
- Hensley, D. S. (Ind.M.R.)
Muncie, Ind.
- Higgins, Byron W. (S.Wab.Ill.)
Montrose, Ill.
- Hurst, Alfred (W.Ia.)
Albany, Mo.

J

- Jackson, Will (S.Ill.)
Pamona, Ill.

K

- Kendall, G. L. (Ky.C.)
Globe, Ky.
- King, John D. (S.O.)
Bethel, Ohio.
- King, Lester (N.W.O.)
Care Hartford Theological
Seminary,
Hartford, Conn.
Dunkirk, Ohio, R. R. 1.
(Summer)
- Kirkendall, Frieda (Eel R.)
15 Bartlett St.,
Haverhill, Mass.
- Klingler, Walter (N.W.O.)
Y. M. C. A. Bldg.,
Cincinnati, Ohio.

L

- Lake, Mrs. M. J. (W.Ind.)
Hillsdale, Ind.

Langley, Arthur T. (N.J.)
Bible Institute,
Nyack, N. Y.

Lanier, Chas. (O.E.)
320 E. Tiffin St.,
Fostoria, Ohio.

Lawler, Harry C. (N.J.)
377 8th St.,
Brooklyn, N. Y.

Leek, Cecil (Ill.)
Texas City, Ill.

Loftus, John (R.I.& Mass.)
Swansea, Mass., Box 241.
R. R. 1.

Lynam, Sion (N.C.)
Elon College, N. C.

M

Mart, Frank B. (O.E.)
Crown City, Ohio, R. R. 2.

Martin, W. C. (N.C.)
Capelsie, N. C.

Mason, Dalty (Ill.)
Albion, Ill.

May, H. W. (R.H.& S.Pa.)
Elon College, N. C.

McDowell, A. S. (Ga.& Ala.)
Care Dunson Mills,
Lagrange, Ga.

McKinney, D. T. (N.C.)
Lillington, N. C.

McNeal, Ross (Mi.O.)
Troy, Ohio, R. R. 2.

Meacham, W. T. (Ala.)
Roanoke, Ala.

Milholland, Victoria Lynn
(E.Kan.) (N.W.Kan.)
Almena, Kan.

Miller, O. W. (Ky.C.)
Globe, Ky.

Mock, Kester
Arlington, Kansas.

Mossman, Scott (O.E.)
Gallipolis, Ohio, R. R. 2.

N

Norris, D. K. (Mich.)

O

Onstead, Raymond (N.J.)
Lakemont, N. Y.

Ooten, John (Ill.)
Mason, Ill.

P

Perkins, Cornelius (N.W.Ind.)

Pollard, M. R. (Ala.)
Wedowee, Ala.

Q

Qualls, E. P. (Ky. Chr.)
Globe, Ky.

R

Reed, Ardella (Ky.Chr.)

Reese, C. L. (Ga.& Ala.)
903 S. Park Ave.,
Lagrange, Ga.

Robb, J. F. (O.E.)
189 Friesner Ave.,
Logan, Ohio.

Roberts, E. J. (Ky.Chr.)
Ni Si, Ky.

Roberts, W. W. (W.Ind.)
1008 Sloan St.,
Crawfordsville, Ind.

Russell, I. M. (O.E.)
Vinton, Ohio, R. R. 1.

S

Saunders, N. D. (Ky. Chr.)
Muses Mills, Ky.

Scott, W. T. (N.C.)
Elon College, N. C.

Short, J. W. (Ga.& Ala.)

Slusser, Edward (N.W.O.)
Fort Scott, Kansas City, Ia.

Smith, B. F. (Ala.)
Lineville, Ala.

Smith, R. O. (N.C.)
Elon College, N. C.

Smith, Daniel H. (R.I.& Mass.)
218 Summer St.,
New Bedford, Mass.

Sorrell, M. T. (N.C.)
Elon College, N. C.

Souders, Lawrence (O.E.)
Logan, Ohio.

T

Tallman, C. R. (C.Ill.)
Covington, Ind., R. R.

Thomas, Walter S. (R.I.&
Mass.)
53 Sycamore St.,
New Bedford, Mass.

Toney, H. H. (Ga.& Ala.)
Lagrange, Ga.

True, Alice M. (Rock.)
410 Main St.,
Amesbury, Mass.

Tungate, Elza (Ill.)
Merom, Ind.

U

Underwood, I. T. (N.C.)
Altamahaw, N. C.

V

Vail, O. M., Jr., (N.J.)
623 E. 37th St.,
Brooklyn, N. Y.

W

Waggoner, Florence V. (Erie)
15 W. Seventeenth St.,
Jamestown, N. Y.

Weatherby, Mrs. Lelah (O.E.)
Pratts Fork, Ohio, R. R. 1.

Wiggins, C. E. (Ky.C.)
Olive Hill, Ky.

Wilkenson, W. D. (Ga.& Ala.)
River View, Ala.

William, E. M. (S.Ill.)
Carbondale, Ill.

Willingham, W. W. (Ga.& Ala.)
305 29th St.,
Columbus, Ga.

Wogan, Vinton (O.E.)
Sharpsburg, Ohio, R. R.

Wood, Beauford (R.U.)

Y

Young, Chester L. (N.Kan.&
Nebr.)
Palacias, Texas.

LAY PREACHERS**D**

Dales, J. N. (Ont.)
Drayton, Ont.

F

Fletcher, Lewellyn (Ont.)
162 Westmount Ave.,
Toronto, Ont.

H

Hamilton, R. A. (Ont.)
Newmarket, Ont.

Hollenshead, D. (R.H.&S.Pa.)
Needmore, Pa.

M

Manuel, J. H. (Ont.)
Oshawa, Ont., R. R. 3.

Mellott, E. R. (R.H.& S.Pa.)

S

Sharp, Amos (R.H.& S.Pa.)
Sharpe, Pa.

THE AFRO-CHRISTIAN CONVENTION

This list contains the names of ministers taken from printed records sent us by conference secretaries, (supposedly) and is preserved as record only. It may be wholly unreliable as to membership, and post-office addresses.

A

Alexander, P. R. (N.C.)
Goodes Ferry, Va.

Allen, W. M. (N.C.)
Cary, N. C.

Avan, W. G. (E.A.)
187 George St.,
Newbern, N. C.

B

Baldwin, H. B. (N.C.)
Apex, N. C.

Baskerville, H. S. (N.C.)
Henderson, N. C.

Baxter, C. S. (E.A.)

Blue, E. J. (N.C.)
Aberdeen, N. C.

Boyd, G. S. (N.C.)
Townsville, N. C.

Bright, A. A. (N.C.)
Raleigh, N. C.

Brodie, J. A. (N.Y.N.J.& Pa.)

Brown, J. H. (N.C.)

Bullcock, R. D. (N.C.)
Manson, N. C.

C

Collins, J. L. (N.Y.N.J.& Pa.)

D

Dowd, S. (N.C.)
Raleigh, N. C.

Drake, G. W. (N.C.)
Ridgeway, N. C., R. R. 1.

Dugger, W. H. (N.C.)
Durham, N. C.

E

Eaton, J. R. (N.C.)
Louisburg, N. C.

Enoch, I. B. (N.C.)

G

Goodson, I. D. C. (N.C.)
Clayton, N. C.

H

Hall, G. T. (N.C.)
Newport News, Va.

Harris, C. A. (N.C.)
Cor. Goff & Bolton Sts.,
Norfolk, Va.

Hawkins, Thomas (N.C.)
Cary, N. C.

Henderson, J. A. (N.C.)
Townsville, N. C.

Higgs, N. E. (N.C.)
Durham, N. C.

Hill, Edmond (N.C.)
Raleigh, N. C.

Holloway, A. J. (N.C.)
Henderson, N. C.

J

Jones, M. A. (N.C.)
Raleigh, N. C.

Jones, T. L. H. (N.C.)
Ridgeway, N. C.

L

Long, H. E. (N.C.)
Franklinton, N. C.

M

Mabry, J. H. (N.C.)
Durham, N. C.

Mann, Joseph (E.A.)
32 R. R. St.,
Raleigh, N. C.

Matthews, W. S. (N.C.)
8 Worth St.,
Raleigh, N. C.

Matthews, A. D. (E.A.)
Pamlico, N. C.

McClellan, W. M. (N.C.)

Milteer, J. H. (E.A.)
66 Main St.,
Newbern, N. C.

Moore, H. E. (E.A.)
Pamlico, N. C.

P

Page, N. H. (N.C.)
Holly Springs, N. C.

Parsons, J. M. (E.A.) 511 Shine St., Kinston, N. C.	Rooks, W. (N.Y.N.J.& Pa.) 1622 Fitzwater St., Philadelphia, Pa.	T Taylor, F. L. (E.A.)
Pasley, R. (N.Y.N.J.& Pa.) 994 Brook Ave., Bronx, New York, N. Y.	Russell, H. (N.C.) Norlina, N. C.	Thompson, W. W. (E.A.)
Pearson, J. E. (N.C.) Townsville, N. C.	S Samuels, J. E. (N.C.) Franklinton, N. C.	U Upchurch, W. J. (N.C.) Method, N. C.
Phillips, W. H. (N.C.)	Smith, A. (E.A.) 511 Shine St., Kinston, N. C.	W Watkins, A. W. (N.C.) Norlina, N. C.
Prichard, W. J. (N.Y.N.J.& Pa.) 1505 Bainbridge St., Philadelphia, Pa.	Smith, J. A. (E.A.) 511 Shine St., Kinston, N. C.	Watson, M. L. (N.C.) Raleigh, N. C.
R	Smith, J. H. (E.A.) Marysville, N. C.	Williams, B. J. (N.C.) McCullers, N. C.
Randall, P. R. (E.A.) Arapaho, N. C.	Stroud, C. A. (N.C.) Raleigh, N. C.	
Richardson, C. W. (N.C.) Zebulon, N. C., R. R. 2.		

Licentiate Ministers

B	McCoy, A. W. (N.C.) Raleigh, N. C.	T Taylor, J. J. (N.C.) Raleigh, N. C.
Beasley, Howard (E.A.) Maribel, N. C.	Miller, W. C. (E.A.) North Harlow, N. C.	Thomas, Wm. (N.C.)
Bullock, B. W. (N.C.) Manson, N. C.	P Pellom, A. F. (E.A.) Town Creek, N. C.	W Walker, H. W. (N.C.)
C	S Shaw, A. (N.C.)	Whitley, Randall (N.C.) Wilson Mills, N. C.
Clifton, John (N.C.) Youngsville, N. C.	Smith, A. J. (N.C.) Garner, N. C.	Williams, C. L. (N.C.) Clayton, N. C.
Cross, L. (N.C.) Durham, N. C.	Sneed, Wm. (N.C.) Rockingham, N. C.	Wilder, Josiah (N.C.) Wilson, N. C.
M		
McClendin, L. A. (N.C.) Durham, N. C.		

Memoranda

Memoranda

INDEX TO CONTENTS

A

ADVANCE—The Year's	13
ADDITIONS—Reported by Conferences	262
AFRO-CHRISTIAN CONVENTION	39
AFRO GROUP	248
AGED MINISTERS' HOME	76, 77
AMERICAN CHRISTIAN CONVENTION	10
Officers	11
President's Report	27
Remittances From Churches	56
Remittances From Conferences	58

B

BOARDS, SESSIONS OF	15
BURLINGTON, N. C., CHRISTIAN CHURCH...	65
BARRETT, MRS. J. P.	70

C

CHRISTIAN TEMPLE, WINONA LAKE	64
CHURCHES, LOCATION OF	255
COLLEGE CHRISTIAN CHURCH	54
CONTRIBUTIONS FROM ALL SOURCES	60
COLLEGES	
Defiance College and Christian Divin-	
ity School	40
Elon College	41
Franklinton Christian	44
Palmer College	43
Palmer Institute-Starkey Seminary ..	40
Union Christian	42
CONVENTIONS, REGIONAL	
Central Christian	37
Metropolitan District	36
New England Christian	34
Southern Christian	35
Western Christian	35
CONVENTION, DEPARTMENTS OF	
Christian Endeavor	24
C. E. Offerings	52
Education	18
Missions, Foreign	20
Missions, Home	22
Missions, Offerings to	55
Publishing	23
Sunday-school	25
Sunday-school, Offerings to	53
COLETOWN CHRISTIAN CHURCH	73
CONFERENCE DEPARTMENT	106
Alabama	223
Central Illinois	197

Central Indiana	165
Central Iowa	209
Eastern Atlantic (Col.)	248
Eastern Indiana	166
Eastern Indiana Report of Churches..	254
Eastern Kansas	217
Eastern Virginia	226
Eel River	176
Erie	116
Georgia and Alabama	231
Indiana Miami Reserve	181
Illinois	195
Kentucky District No. 1	161
Kentucky District No. 2	162
Kentucky Christian	163
Maine	106
Merrimack	107
Miami Ohio	136
Michigan	185
Mt. Vernon	144
New York Central	118
New York Eastern	120
New York Western	125
New Jersey	129
N. Y., N. J., and Pa. (Col.)	248
North Carolina	233
North Carolina (Col.)	251
Northern Kansas and Nebraska	218
Northwestern Kansas	219
Northwestern Indiana	186
Northwestern Ohio	146
Northern Illinois	200
North Fork Illinois	201
North Missouri	210
Ohio	156
Ohio Central	150
Ohio Eastern	152
Ontario	126
Osage (Eastern Division)	211
Rays Hill and Southern Penn.	132
Rhode Island and Massachusetts	109
Richland Union	201
Rockingham	113
Scioto Valley	155
Southern Indiana	189
Southern Illinois	206
Southern Kansas	221
Southern Ohio	157
Southern Wabash Illinois	202
Southwestern West Virginia	136
Tioga River	128
Union Iowa	213
Virginia Valley Central	244
Western Indiana	190
Western Illinois	208

Western Iowa	214	MILLER, REV. M. V.	77
Western Osage	212	MEMBERSHIP, COMPARATIVE TABLE	258
Western Washington	222		
Wyoming	222	O	
York and Cumberland	115	ORDINATIONS	63
D		P	
DENOMINATIONAL OBJECTIVE AND APPEAL..	29	PEOPLES CHRISTIAN CHURCH	54
DEDICATIONS AND REDEDICATIONS	61	R	
DANVILLE, ILL., CHRISTIAN PARSONAGE	75	RELIEF FUND, CONTRIBUTIONS TO	57
DARLINGTON CHRISTIAN CHURCH	78	ROWE, REV. H. G.	79
DOVER, DEL., PEOPLES CHRISTIAN CHURCH	83	S	
E		STATISTICS, SPIRITUAL ASPECTS	3
ELDRIDGE AND LAWRENCE	71	STATE ORGANIZATIONS	
F		Illinois State Conference	52
FEDERAL COUNCIL, MEMBERSHIP OF	59	Indiana State Conference	51
FRIENDSHIP CHRISTIAN CHURCH	54	Iowa State Conference	50
FORWARD MOVEMENT	45	Kansas State Conference	50
Finances and Plans	46	Kentucky State Conference	50
Committees	46	New York State Chr. Association	50
G		Ohio State Chr. Association	51
GOTT, REV. R. H.	49	SCENE AT OCEAN VIEW, VA.	65
H		SUMMING UP	262
HOWSARE, REV. MCD.	74	T	
HOME MISSION PLANS	74	TUSCOLA CHRISTIAN CHURCH	72
HELFFENSTEIN, REV. ROY C.	82	V	
I		VAN ZANT, REV. ROBERT	78
INCREASE AND EFFICIENCY	71	W	
L		WARREN, IND., CHRISTIAN CHURCH	81
LUSK, REV. D. R.	33	WARREN, IND., PARISH HOUSE	79, 80
LANKFORD, REV. G. O.	66	WOMAN'S DEPARTMENT	84
LAWRENCE AND ELDRIDGE	71	Our Work in a Nutshell	84
M		Woman's Board for Home Missions..	85
MEMORIAM, DIED IN THE FAITH	62	Woman's Board for Foreign Missions.	85
MINISTERIAL DIRECTORY	263	Superintendents for Both Boards ...	85
MACCALMAN, REV. JOHN	67	Woman's Board, New England Conf.	85
MORRILL, REV. M. T.	68, 69	Woman's Board, Southern Con.....	85
MEMBERS, LICENTIATES 1921	74	Ohio State Chr. Association	86
MT. JOY GROUP	77	Indiana State	86
		Report by Conferences	86-96
		DEPARTMENT OF YOUNG PEOPLE	96
		SOCIETIES REPORTED	96-101
		CRADLE ROLL	101-105

ART GLASS WINDOWS

The Crowning Beauty of the Church

The whole aspect and interior of any religious edifice is largely contingent upon the character of its windows.

A SPLENDID TREATISE

has been prepared, giving not merely designs, but a comprehensive discussion of the Art from the remote past to the present day. It illustrates fragments of celebrated windows found in some of the old cathedrals of France and England, as well as modern Art Windows in which these designs, centuries old, have been used.

Those interested in beautiful churches should have a copy of "The Crowning Beauty of the Church." It is sent free. Merely mention this publication.

Studios of the

Pittsburgh Art Glass Co.

Warden and McCartney Streets
PITTSBURGH, PA.

FOR CHURCH BELLS

— think of —

BLYMYER

Catalogs mailed FREE
on application

The Cincinnati Bell Foundry Co.

2933 Spring Grove Ave.
Cincinnati, Ohio, U. S. A.

MENEELY & CO.

WATERVLIET (West Troy) N. Y.

THE OLD MENEELY FOUNDRY

CHURCH
CHIME
and OTHER

BELLS



GENERAL SEATING & SUPPLY COMPANY, Inc.

28 E. 22nd Street

NEW YORK CITY

HUGO E. STAHL COMPANY

Established 1897

PIPE ORGAN EXPERTS

Repairing--Modernizing-- Tuning

PHOENIX

Electric Blowers

Office:

Washington Boul. & 8th Ave.

MAYWOOD, ILL.

(Chicago Suburb)

CHURCH PEWS

ALTARS PULPITS

and Special

Ecclesiastical Furniture

by the best equipped Church
Furniture Plant in America

Get particulars from us before purchasing
Manitowoc Church Furniture Co.
WAUKESHA, WISCONSIN



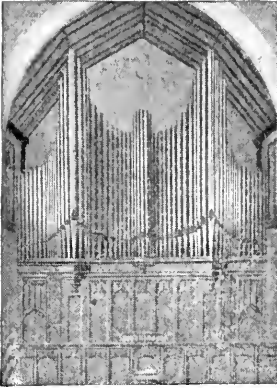

MÖLLER PIPE ORGANS
THE HIGHEST GRADE INSTRUMENTS

In thirty-three hundred churches.
Every organ designed and built for
the church and service for which it
is to be used, and fully guaranteed.
We invite inquiries on all matters
pertaining to pipe organs. Booklets
and specifications on request.

M. P. MÖLLER HAGERSTOWN, MD.

The Antioch Press

== PUBLISHERS *and* ==
COMMERCIAL PRINTERS

Give special attention to work for church organiza-
tions, such as church directories and manuals, letter
heads, envelopes, collection envelopes, topic cards,
society programs, calendars, etc.

DEALERS IN CHURCH AND SUNDAY
SCHOOL SUPPLIES AND EQUIPMENT

YOUR INQUIRIES AND BUSINESS SOLICITED

The Christian Publishing Association

S. E. Cor. Fifth and Ludlow Streets
DAYTON, OHIO



HENRY KECK

Stained Glass Studio

216 W. GENESEE STREET
Syracuse, N. Y.

Memorial Church Windows

“SERVICE” WINDOWS

In Antique Stained Glass and
American Opalescent Glass

Oil Paintings of
Religious Subjects

Mosaic Glass Tablets

Send for Designs

Builders, Designers Art Painters

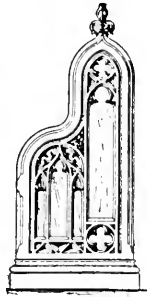

Ecclesiastical
Art Furniture
of every descrip-
tion in

Brass, Wood or
Marble

Oil Paintings
Bells
Memorials

Let us figure with you. Our prices are right. Designs and prices on application. Best of reference from the Pastors and congregations.

St. Luke's Institute

Station A, 490-492 Grove Street
Milwaukee, Wis.

THE

Zephyr Electric Organ Blower

For Pipe Organs, and a Special Blower for Reed Organs. Acknowledged by organ builders and organists to be the best. Extensively used in the United States and foreign countries.

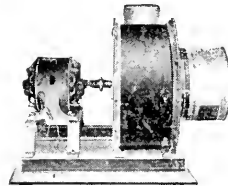

It is made entirely of metal. Never affected by climatic changes. Always ready to go. Used in over 6,000 churches, besides hundreds of theaters and private homes, but heard in none. Prices reasonable.

For further information write to

The Zephyr Electric Organ Blower Co.

ORRVILLE, OHIO

Please state in what paper you saw this.

Service

THE MARK OF
DEPENDABLE
ENVELOPES!

HERE'S WHY:

1. Quality is high and unvarying. Envelopes are made from the best grade of paper obtainable for this purpose, right in our own factory. We are not dependent upon outside firms for our supply. We use the highest quality lithographed carton supplied by any firm.
2. Printing is neat and accurate. Numbering and dating are correct. Our employes are specialists.
3. Prompt deliveries are possible because we have complete equipment to do the work and are centrally located for shipping.

The American Paper Products Company
EAST LIVERPOOL, OHIO

Art Glass Memorial Windows



Sent free:
Our
Ecclesiastical
Book B 9

Grand Prize
Columbian and
Louisiana Purchase
Expositions.

Established 1883

The Flanagan
and Biedenweg
Studios
Chicago, Ill.

The Renter Organ Co.

LAWRENCE, KANSAS

Builders of the

Highest Grade Electro-Pneumatic
PIPE ORGANS



Special Attention Given the Church Organ
Correspondence Solicited



SEND US YOUR BLUE PRINTS

for a complete plan of subjects
and colored suggestions



Your windows will have devo-
tional feeling—good drawing,
good composition, beautifully
colored and executed in

GENUINE IMPORTED ANTIQUE GLASS

by the studios of

The Von Gerichten Art Glass Co.

Home Office and Studio—
Columbus, Ohio

Munich Branch Studio—
Holzstrasse 49, Munich, Bavaria

New York Office—
52 Morningside Avenue

SCHANTZ PIPE ORGANS

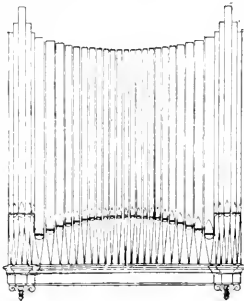

Every organ is designed and
built for the church and service
for which it is to be used.

Every organ is sweet in tone,
durable in construction, and ar-
tistic in design.

*Every organ is fully guaranteed.
Prices right.*

*Catalogs and specifications sent
upon request*

A. J. SCHANTZ, SONS & CO.
ORRVILLE, OHIO.

LE PAGE  **COMMUNION**
INDIVIDUAL **CUPS**
UNBREAKABLE **POINTED TOP STYLE** 2382 DUNDAS ST W
TORONTO
CANADA

June 14, 1919.

Mr. H. T. LePage,
Toronto, Ont., Canada.

My Dear Mr. LePage:

I take this occasion to write
you about the style 16 cups, and
indeed our whole Communion Set.
After nearly a year's use we are
more than ever pleased with it.
I have visited several places
where the flat cup and Aluminum
trays are in use and have just
wished that the kind we have
could be substituted for them.
Ours are just a joy to us and I
wish I could induce all to buy
this kind. The glasses are much
prettier and easier to handle and
to drink from.

Yours cordially,

Rev. Bernard P. Smith,
Pastor Christian Church,
Kingston, N. Car., U. S. A.

15,000 CHURCHES USING THEM

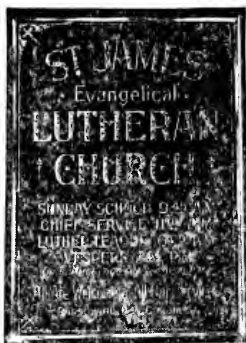

Your Church Needs Artistic Distinctive

GLASS SIGNS

Chipped Gold Beveled Plate Glass Signs and Interchangeable Letter Electric Glass Signs are Attractive, Pleasing and Impressive.

They are popularly endorsed everywhere used.

Send us size and lettering for sign suited to your church and let us quote price.

Manufacturers also of Art Glass for Churches



RAWSON & EVANS COMPANY

710-711-712 Wash. Blvd. CHICAGO

EDGAR A. PAYNE

Church Architect

Special Attention Given to Proper Lighting, Heating and Economy of Plan. Correspondence Solicited Anywhere. Book of Church Designs Free to Ministers and Building Committees Who Have Not Already Procured Plans.

440 Main St., Carthage, Ill.

THE WRIGHT

Rolling Canvas Curtains

Used in Sunday-schools, chapels, etc., to divide classes. Easy and simple to operate. Soundproof as wood. Economical. Now in use in many churches and other assembly rooms. It is the most successful rolling partition obtainable.

For prices, recommendations of pleased customers, and other particulars, write to

WRIGHT & GAMBER

LEBANON, PA.

"Endorsed by Leading Architects"

THE THEODOR KUNTZ COMPANY

DESIGNERS AND MANUFACTURERS OF CHURCH PEWS AND CHURCH FURNITURE

Winslow and Elm Streets

CLEVELAND, OHIO

WRITE FOR CATALOGUE "C"

1792



1921

“America’s Oldest Fire and Marine Insurance Company”

ASSETS OVER \$42,000,000.00

CAPITAL - - 5,000,000.00

You pay your insurance premium. Why not insist on having a company that has proven its dependability?

The Insurance Company of North America has stood the test of time. It has paid losses of over two hundred seventy-five million dollars with promptness and dispatch.

Fire	Automobile	Cotton
Tornado	Use and Occupancy	Marine
Sprinkler	Builder’s Risk	Rent
Explosion	Tourist’s Property	Leasehold
Inland Transit	War Risk	Parcel Post
Salesman’s Floater	Riot and Civil Commotion	Registered Mail

INSURANCE COMPANY OF NORTH AMERICA

PHILADELPHIA

Any agent or broker can get you a North America Policy





