

16.

7.

5

1927





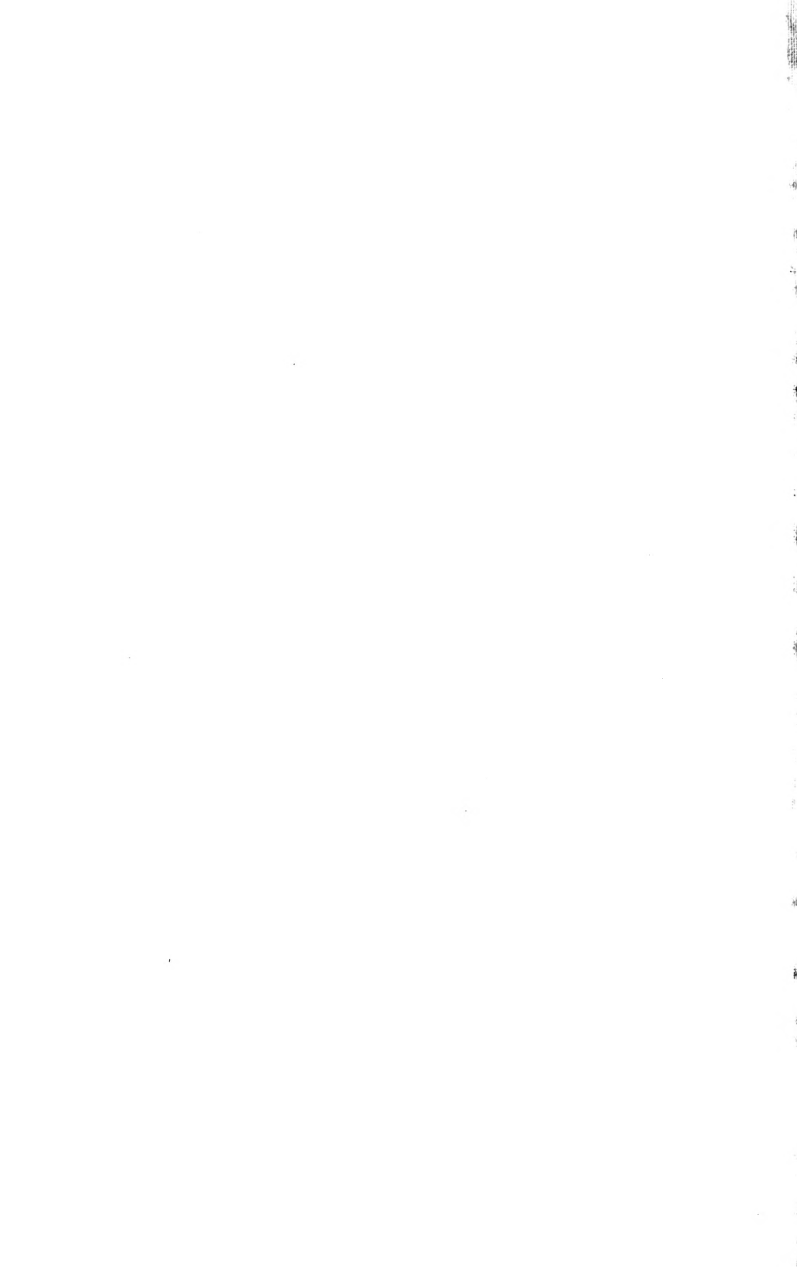



# The Christian Annual

NINETEEN HUNDRED AND TWENTY-SEVEN

---

The Christian Annual for 1927 contains valuable information concerning The General Convention of the Christian Church, The Christian Publishing Association, the regional conventions, State organizations, local conferences, interesting and valuable statistics, attractive illustrations, and historical matter worth one's time and attention.

This book may be ordered from  
The Christian Publishing Association  
Dayton, Ohio

---

Edited and Compiled by  
J. F. BURNETT, Secretary  
General Convention of the  
Christian Church until  
December 31, 1926

GENERAL CONVENTION OF THE CHRISTIAN CHURCH  
Dayton, Ohio

This is the sixteenth issue of *The Christian Annual*, under the editorial management of the present, but retiring, editor, and with it he yields his pen and place to one more competent, and well worthy of the place he takes, and the confidence of those he serves.

Notwithstanding the demands upon his time and strength, the editor has found much real pleasure in the work assigned him. He has had a delightfully wholesome fellowship with conferences, and church officers, which he cherishes as rare contributions to his memory.

No one knows as well as the editor, the incompleteness of the various issues, and now that what he has written he has written, there comes to him a keener sense of the incompleteness of his work, and with it a very real and deep appreciation of the patience and forbearance, and the co-operation of all who at any time, or in any way, had to do with the compilation, the preparation, the printing, and distributing of the book.

The editor owes much, and very graciously acknowledges the debt, to the Convention stenographers, the linotype men, the foremen of the composing and press rooms, the proof reader, the make-up man, and many others whose kindly co-operation made it possible for the book to be as complete as it is, and they each and all have the editor's sincere thanks and kindly wishes.

It has been a satisfying pleasure to see the publication grow in size and usefulness, and it may safely be predicted that under the new editorial management its usefulness and popularity will rapidly increase. There are many reasons for preserving the history of the church, as the years go by, and a very definite and growing need for information, and there is no better way to preserve the history of the church, and supply the needed information, than by *The Christian Annual*. The book should continue to go to all our college libraries, to the libraries of other religious institutions of learning, to secular colleges and universities, and should also go to the public libraries, where oftentimes such information as it contains is sought in vain.

With full confidence in the incoming management, and with a prayer for the success of our cause, and with most sincere thanks to all for the co-operation given me, I yield the pen and the place to Rev. Warren H. Denison, D. D., to whom all matters concerning *The Christian Annual* should be addressed.

Dayton, Ohio, December 31, 1926.



## The General Convention—Its Church Year, Educational Periods, and Offerings

### The General Convention of the Christian Church

#### *Convention Period—January*

The offering to the General Convention is due to be taken on the *second Sunday* in January. During this month Christian Unity is to be emphasized, and the offering for the Federal Council and Christian Unity purposes is due to be taken on the *first Sunday* in February.

The Convention Offering, the Federal Council offering, and offerings for the Near East, Aged Ministers' Home should be remitted to the Convention Secretary, Rev. Warren H. Denison, C. P. A. Bldg., Dayton, Ohio. Write this office for Convention and Stewardship literature and for general information.

### Department of Home Missions and Church Extension

#### *Home Mission Period—May and June*

Home Mission Study beginning the first of May.

- a. Mission period in the Church School every Sunday.
- b. Church School of Missions studying Home Missions for six weeks or Mission Study classes for the same period.
- c. Set a goal for home mission giving in the

church and all its auxiliaries.

Special Rally Day for Home Missions with special offering for that cause second Sunday in June.

Offerings in benevolent side of envelope for Home Missions every Sunday of the period. Send all Home Missions Funds to Rev. A. W. Sparks, C. P. A. Building, Dayton, Ohio.

### Department of Foreign Missions

#### *Foreign Mission Period—February and March*

Intensive Foreign Mission Study.

Church School of Missions, six weeks' course.

Missionary introduction to morning service and Church School session during this period.

Young People's missionary activities.

Offering for Foreign Missions, second Sunday in March or nearest convenient date. Remit to Rev.

W. P. Minton, C. P. A. Building, Dayton, Ohio.

### Department of Evangelism and Life Service

#### *Period of Evangelism—April*

Study and Training Classes.

Observe Kingdom Enlistment Week.

Prepare for Passion Week and close of evangelistic year at Easter as a great time for ingathering of new converts. The offering to be taken the *first Sunday* in May.

Send offerings to department of Evangelism and Life Service of the Christian Church, Rev. McD. Howsare, executive secretary, C. P. A. Building, Dayton, Ohio.

Department  
of Christian  
Education

*Christian Education Period—July to October  
Inclusive*

Summer Schools for pastors, laymen, and young people at our colleges and in all sections of our church.

Daily Vacation Bible Schools from three to six weeks in summer.

Survey and extension of Christian Education objectives by Directors of Christian Education in the Regional Conventions, conferences, and local churches.

Subscriptions to *The Journal of Christian Education* and to our Sunday-school Literature.

The fostering of our Colleges, through offerings, visitation, enlisting students, and genuine co-operation.

The promotion of Young People's Congresses.

Organization and promotion of Leadership Training classes in local churches.

Rally Day in the Church, Sunday-school, and Christian Endeavor on September 25 or October 3. Promotion and extension of graded lessons in Sunday-schools.

Week-Day Religious Education planned in connection with the Public School.

For free literature or information and help along any line of Christian Education, write Department of Christian Education, Christian Publishing Association Building, Dayton, Ohio.

OFFERING—On Rally Day for Christian Education, from all Churches, Sunday-schools, and Christian Endeavor Societies. Remit to Department of Christian Education, C. P. A. Bldg., Dayton, Ohio.

Bureau of  
Stewardship  
and  
Promotion

*Christian Stewardship and Promotion Period—  
November and December*

Christian Stewardship schools, classes, sermons, reading contests, essays, distribution of literature, books, speakers, institutes, enlisting and enrolling tithers, study church finances, charts, mottoes, etc. For all Stewardship and Promotional matters write the Secretary, Rev. Warren H. Denison, D. D., C. P. A. Bldg., Dayton, Ohio.

NOVEMBER THANK OFFERING. Thank offerings from all churches and missionary societies for the Woman's Mission Board. Remit to treasurer of the Woman's Mission Board of local conferences. This is also Social Service period. For Social Service matters write Bureau of Social Service, Rev. A. E. Kemp, Chairman, Troy, Ohio.

Department  
of  
Publications

Special Days

June 17—Elias Smith's Birthday. First Editor, *The Herald of Gospel Liberty*. The day should be observed with appropriate exercises. Special appeal for subscriptions should be made by every pastor.

September 8—Birthday of *The Herald of Gospel Liberty*. Age 119 years. Lives for every member of the Christian Church and enjoys visiting them. In-

vite it into your home this day. Your heart will be made glad.

## The General Convention of the Christian Church Officers, Members of Boards, and Committees

### OFFICERS

- President**, Rev. F. G. Coffin, D. D., Albany, Mo.
- Vice-President**, Rev. D. B. Atkinson, D. D., Albany, Mo.
- Secretary Emeritus**, Rev. J. F. Burnett, D. D., Dayton, Ohio.
- Secretary**, Rev. W. H. Denison, D. D., Dayton, Ohio.
- Treasurer**, Mr. John G. Myers, Pleasant Hill, Ohio.
- Executive Secretary for the Board of Publications**, Mr. H. E. Sims, Piqua, Ohio.
- Executive Secretary for the Department of Home Missions and Church Extension**, Rev. A. W. Sparks, Dayton, Ohio.
- Executive Secretary for the Department of Foreign Missions**, Rev. W. P. Minton, D. D., Dayton, Ohio.
- Executive Secretary for the Board of Christian Education**, Dr. W. A. Harper, Elon College, N. C.
- Executive Secretary for the Board of Evangelism and Life Service**, Rev. McD. Howsare, D. D., Dayton, Ohio.
- Executive Secretary for the Board of Finance**, Rev. W. H. Denison, D. D., Dayton, Ohio.

### THE GENERAL BOARD OF THE CHRISTIAN CHURCH

- The General Officers of the Convention  
The editor, or editors, of The Herald of Gospel Liberty.  
The editors, managers, and administrative, or field secretaries elected or appointed by the General Board.  
The presidents of the institutions of learning endorsed by the Convention, or recognized as co-operating with it.  
The president of the Woman's Mission Board.

#### Executive Committee

- The president of the Convention.  
The vice-president of the Convention.  
The secretary of the Convention.  
The secretary for the Departments of Home Missions  
Foreign Missions  
Christian Education  
Publications  
Evangelism and Life Service  
Finance.

### BOARD OF MISSIONS

#### 1. Department of Home Missions and Church Extension:

- Rev. A. W. Sparks, Dayton, Ohio, Executive Secretary.
- Rev. H. M. Hainer, New Bedford, Mass.
- Rev. C. G. Nelson, Red Cloud, Nebr.
- Rev. H. H. Short, Hagerstown, Ind.
- Rev. A. W. Hirby, 312 Edgar Ave., Dayton, Ohio.
- Mrs. Athella M. Howsare, 1535 N. Euclid Ave., Dayton, Ohio.

#### 2. Department of Foreign Missions:

- Rev. W. P. Minton, D. D., Dayton, Ohio, Executive Secretary.

- Rev. E. A. Watkins, D. D., Urbana, Ill.
- Rev. W. P. Fletcher, D. D., Oshawa, Ont.
- Mr. Lee Harvey, Conneaut, Ohio.
- Rev. J. O. Atkinson, D. D., Elon College, N. C.
- Mrs. Alice V. Morrill, 20 College Place, Defiance, Ohio.

### BOARD OF CHRISTIAN EDUCATION

- Dr. W. A. Harper, President of Elon College, N. C., Executive Secretary.
- Dr. A. G. Caris, President of Defiance College, Defiance, Ohio.
- Dr. F. G. Coffin, President of Palmer College, Albany, Mo.
- Dr. S. L. Beougher, President of Bethlehem College, Wadley, Alabama.
- Rev. W. G. Sargent, D. D., 215 Bucklin St., Providence, R. I.
- Rev. H. A. Smith, D. D., Versailles, Ohio.
- Mr. M. Orban, Jr., Whittier, Calif.
- Rev. A. B. Kendall, D. D., 6 Townsend Ave., Danville, Ill.
- Rev. Roy C. Helfenstein, D. D., Dover, Del.
- Rev. Edwin B. Flory, 19 Birchwood Ave., Dayton, Ohio.
- Rev. H. Shelton Smith, 55 Wabash Ave., Rogers Park Station, Chicago, Ill.
- Rev. Raymond G. Clark, Piqua, Ohio.

### BOARD OF PUBLICATIONS

- Mr. H. E. Sims, Piqua, Ohio, Executive Secretary.
- Rev. W. J. Young, Mt. Sterling, Ohio, Recording Secretary.
- Judge O. W. Whitelock, Huntington, Ind., Treasurer.
- Dr. J. N. Dales, Lakemont, N. Y.
- Rev. W. W. Staley, D. D., Suffolk, Va.
- Mr. U. G. Brownell, New Bedford, Mass.
- Rev. A. E. Kemp, D. D., Troy, Ohio.
- Rev. C. E. Huff, Oronoque, Kans.
- Mr. J. O. Winters, Greenville, Ohio.

### BOARD OF EVANGELISM AND LIFE SERVICE

- Rev. McD. Howsare, Dayton, Ohio, Executive Secretary.
- Rev. Clarence Defur, D. D., R. R. 7, Eaton, Ohio.
- Rev. P. V. Harris, 238 Buffalo St., Conneaut, Ohio.
- Rev. Alfred W. Hurst, 516 Plum St., Elkhart, Ind.
- Rev. W. J. Hall, 2801 Harvard Blvd., Dayton, Ohio.
- Rev. Stanley C. Harrell, Durham, N. C.

### BOARD OF CONTROL FRANKLIN- TON CHRISTIAN COLLEGE

- Rev. A. W. Sparks, Dayton, Ohio.
- Rev. W. G. Sargent, D. D., 215 Bucklin St., Providence, R. I.
- Rev. C. H. Rowland, D. D., 315 Edgeworth St., Greensboro, N. C.
- Dr. W. A. Harper, Elon College, N. C.
- Rev. Omer S. Thomas, D. D., Covington, Ohio.
- Rev. J. A. Henderson, Franklinton, N. C.
- Mrs. Sadie Swartzel, Dayton, Ohio, R. R. 1.

**BOARD OF MINISTERIAL RELIEF**

Dr. J. N. Dales, Lakemont, N. Y.  
 Rev. J. F. Morgan, R. R. 3, Berkley, Va.  
 Rev. J. E. Etter, D. D., Greenville, Ohio.  
 Mr. M. S. Campbell, Collison, Ill.  
 Mr. F. C. Brownell, Fall River, Mass.

**OFFICERS OF THE GENERAL MISSION BOARD**

**President**—Rev. W. P. Fletcher, Oshawa, Ontario.

**Recording Secretary**—Mrs. Athella M. Howsare, Dayton, Ohio.

**Treasurer**—Rev. A. W. Sparks, Dayton, Ohio.

**Editor and Publisher Christian Missionary**—Rev. W. P. Minton, Dayton, Ohio.

**Associate Editor**—Rev. A. W. Sparks, Dayton, Ohio.

**Auditors**—A. F. Chase, Dayton, Ohio; S. O. Albaugh, Dayton, Ohio.

**Investment Committee**—  
 Rev. W. P. Minton, Dayton, Ohio.  
 Rev. A. W. Sparks, Dayton, Ohio.  
 Mrs. Athella M. Howsare, Dayton, Ohio.

**Mission Council**—  
 Rev. W. P. Fletcher, Oshawa, Ont.  
 Rev. A. W. Sparks, Dayton, Ohio.  
 Rev. W. P. Minton, Dayton, Ohio.  
 Mrs. Athella M. Howsare, Dayton, Ohio.  
 Rev. A. W. Hirby, Dayton, Ohio.  
 Rev. E. A. Watkins, Urbana, Ill.

**WOMAN'S MISSION BOARD**

Honorary President, Rev. Emily K. Bishop, Lockport, Ill.

President, Mrs. McD. Howsare, 1535 N. Euclid Ave., Dayton, Ohio.

Vice-President at Large, Mrs. H. A. Smith, Versailles, Ohio.

Regional Vice-Presidents—  
 New England Christian Convention,  
 Mrs. Eva Chase, 405 Potter Ave.,  
 Providence, R. I.

Metropolitan Christian Convention,  
 Mrs. J. N. Dales, Lakemont, N. Y.

Central Christian Convention, Mrs.  
 Carrie B. Beaver, Advance, Ind.

Western Christian Convention, Mrs.  
 Geo. Hutton, Madrid, Iowa.

Southern Christian Convention, Mrs.  
 C. H. Rowland, 315 N. Edgeworth  
 St., Greensboro, N. C.

Recording Secretary, Mrs. W. P. Minton,  
 318 Edgar Ave., Dayton, Ohio.

General Secretary-Treasurer, Mrs.  
 Emma S. Powers, Room 515, C. P. A.  
 Bldg., Dayton, Ohio.

Superintendent of Young People's Dept.  
 —Miss Marian Morrill, C. P. A. Bldg.,  
 Dayton, Ohio.

Superintendent of Junior Dept.—Miss  
 Carrie Robison, North Springfield, Pa.  
 Superintendent of Cradle Roll Depart-  
 ment, Mrs. L. F. Proctor, R. R. 1,  
 Dayton, Ohio.

Superintendent of Literature—Mrs.  
 Alice V. Morrill, 20 College Place, De-  
 fiance, Ohio.

These Officers and Superintendents  
 With the following Six Additional  
 Members Compose the Executive  
 Committee—

Mrs. W. J. Young, Mt. Sterling, Ohio.  
 Mrs. A. F. Chase, 236 S. Conover St.,  
 Dayton, Ohio.

Mrs. C. A. Denison, R. R. 4, Dayton,  
 Ohio.

Mrs. W. H. Denison, 760 Ferguson  
 Ave., Dayton, Ohio.

Mrs. Anna Liggett, 303 W. Voorhees  
 St., Danville, Ill.

Mrs. Guernsey Stephens, 517 N. Dill  
 St., Muncie, Ind.

Representatives to Federation of Wom-  
 an's Boards for Foreign Missions—  
 Mrs. McD. Howsare, Mrs. Alice V.  
 Morrill.

**REPRESENTATIVE ON THE LESSON COMMITTEE OF THE INTERNATIONAL SUNDAY SCHOOL COUNCIL OF RELIGIOUS EDUCATION**

Mr. Hermon Eldredge, Dayton, Ohio.

**MEMBER OF COUNCIL OF THE INTERNATIONAL SUNDAY SCHOOL COUNCIL OF RELIGIOUS EDUCATION**

Dr. W. A. Harper, Elon College, N. C.

**TRUSTEES OF THE UNITED SOCIETY OF CHRISTIAN ENDEAVOR**

Rev. A. B. Kendall, D. D., 6 Townsend  
 Ave., Danville, Ill.

Superintendent of Young People's De-  
 partment

Miss Lucy Eldredge, Dayton, Ohio.

**MEMBERS OF THE FEDERAL COUNCIL OF THE CHURCHES OF CHRIST IN AMERICA**

\*Rev. Martyn Summerbell, D. D., Lake-  
 mont, N. Y.

Rev. Clarence Defur, D. D., R. R. 7,  
 Eaton, Ohio.

Rev. C. E. Foekler, Keswick, Ont.

Rev. F. G. Coffin, D. D., Albany, Mo.

Rev. W. W. Staley, D. D., Suffolk, Va.

**Alternates**

Mrs. E. A. Chase, 405 Potter Ave., Provi-  
 dence, R. I.

\*Rev. J. O. Atkinson, D. D., Elon Col-  
 lege, N. C.

Rev. W. H. Hainer, D. D., 37 Myrtle  
 Ave., Irvington, N. J.

Rev. G. A. Conibear, D. D., Lakemont,  
 N. Y.

Rev. L. E. Smith, D. D., 4312 Colonial  
 Ave., Norfolk, Va.

**COMMISSION ON CHRISTIAN UNITY**

Rev. F. G. Coffin, D. D., Albany, Mo.

Rev. F. H. Peters, D. D., Defiance, Ohio.

Rev. L. E. Smith, D. D., 4312 Colonial  
 Ave., Norfolk, Va.

Rev. Alva M. Kerr, D. D., Dayton, Ohio.

Rev. Roy C. Helfenstein, D. D., High-  
 land Park, Dover, Del.

Dr. W. A. Harper, Elon College, N. C.

Rev. J. F. Burnett, D. D., 310 S. Broad-  
 way, Dayton, Ohio.

**REPRESENTATIVES TO THE ANTI-SALOON LEAGUE**

Rev. W. J. Young, Mt. Sterling, Ohio.

Rev. J. M. Kauffman, Madrid, Iowa.

Mr. W. R. Sailer, Milford, N. J.

Mr. J. J. Pitt, Norfolk, Va.

Rev. P. S. Sailer, D. D., Brooklyn, N. Y.

Rev. J. A. Albright, Spencerville, Ohio.

Mr. C. E. Booz, McPherson, Kans.

Rev. F. E. Rockwell, Warren, Ind.

Rev. O. B. Whitaker, D. D., Weaubleau, Mo.  
 Rev. George W. Morrow, D. D., 635 Atkinson Ave., Detroit, Mich.

#### COMMITTEE ON INTERNATIONAL RELIEF

Rev. G. O. Lankford, D. D., Burlington, N. C.  
 Rev. Rue Burnell, Orient, Iowa, R. R. 1.  
 Rev. C. C. Ryan, D. D., 3206 Grove Ave., Richmond, Va.  
 Rev. J. E. Kauffman, D. D., Dayton, Ohio.  
 Rev. J. E. Fry, Mellott, Ind.  
 Rev. W. P. Minton, D. D., Dayton, Ohio.  
 Rev. Alva M. Kerr, D. D., Dayton, Ohio.  
 Rev. E. R. Caswell, 198 Baldwin St., Laconia, N. Y.  
 Rev. W. E. Baker, Ravena, N. Y.

#### REPRESENTATIVE TO THE AMERICAN BIBLE SOCIETY

Rev. H. M. Hainer, D. D., New Bedford, Mass.

#### REPRESENTATIVE TO THE WORLD ALLIANCE FOR INTERNATIONAL FRIENDSHIP THROUGH THE CHURCHES

Rev. Alva M. Kerr, D. D., Dayton, Ohio.  
 Rev. W. P. Minton, D. D., Dayton, Ohio.

#### MEMBERS OF CONFERENCE ON INTERNATIONAL JUSTICE AND GOODWILL

Rev. W. H. Denison, D. D., Dayton, Ohio.  
 Rev. Roy C. Helfenstein, D. D., Dover, Del.  
 Rev. W. P. Minton, D. D., Dayton, Ohio.  
 Rev. Alva M. Kerr, D. D., Dayton, Ohio.  
 Rev. F. G. Coffin, D. D., Albany, Mo.

#### STANDING COMMITTEE ON NATIONAL COUNCIL OF THE YOUNG MEN'S CHRISTIAN ASSOCIATION SERVING ON THE GENERAL COUNSELING COMMITTEE

Mr. J. K. Johnson, 147 Ridge Ave., Dayton, Ohio.  
 Mr. Hermon Eldredge, Dayton, Ohio.  
 Mr. W. Harold Denison, Bangor, Me.

\*At a meeting of the General Board, immediately following the adjournment of the Convention, Rev. J. O. Atkinson resigned as a member of the Federal Council of the Churches of Christ in America, and Rev. Martyn Summerbell was elected to fill the vacancy.

The vacancy caused by the election of Rev. Martyn Summerbell was filled by the election of Rev. J. O. Atkinson.

#### DENOMINATIONAL HANDBOOK

Rev. W. H. Denison, C. P. A. Bldg., Dayton, Ohio.  
 Rev. W. J. Hall, 2801 Harvard Blvd., Dayton, Ohio.  
 Miss Lucy M. Eldredge, C. P. A. Bldg., Dayton, Ohio.  
 Rev. Clarence Defur, Eaton, Ohio, R. R. 7.

#### CONFERENCE BLANKS

Rev. W. H. Denison, C. P. A. Bldg., Dayton, Ohio.  
 Rev. W. P. Minton, C. P. A. Bldg., Dayton, Ohio.  
 Rev. McD. Howsare, C. P. A. Bldg., Dayton, Ohio.  
 Dr. W. A. Harper, Elon College, N. C.  
 Rev. A. W. Sparks, C. P. A. Bldg., Dayton, Ohio.  
 Mr. H. E. Sims, Piqua, Ohio.

#### BUREAU OF SOCIAL SERVICE

Rev. A. E. Kemp, Troy, Ohio.  
 Mrs. Athella M. Howsare, 1535 N. Euclid Ave., Dayton, Ohio.  
 Rev. W. P. Fletcher, Oshawa, Ont.

#### DETAILS OF PUBLICATIONS

Rev. W. G. Sargent, 215 Bucklin St., Providence, R. I.  
 Rev. C. E. Huff, Oronoque, Kansas.  
 Rev. Hugh A. Smith, Versailles, Ohio.  
 Rev. Martyn Summerbell, Lakemont, N. Y.  
 Rev. S. L. Beougher, Wadley, Ala.

#### PERMANENT ORDER OF PROCEDURE

Rev. O. S. Thomas, Covington, Ohio.  
 Rev. W. P. Minton, C. P. A. Bldg., Dayton, Ohio.  
 Rev. W. G. Sargent, 215 Bucklin St., Providence, R. I.  
 Rev. H. H. Short, Hagerstown, Ind.

#### MERGER WITH CHRISTIAN PUBLISHING ASSOCIATION

Rev. D. B. Atkinson, Albany, Mo.

#### REGIONAL CONFERENCES

Hon. O. W. Whitelock, Huntington, Ind.  
 Rev. Raymond G. Clark, Piqua, Ohio.  
 Rev. A. W. Hurst, Elkhart, Ind.  
 Rev. E. B. Flory, 19 Birchwood Ave., Dayton, Ohio.

#### BUREAU OF MINISTERIAL SUPPLY

Rev. W. P. Minton, C. P. A. Bldg., Dayton, Ohio.  
 Rev. A. W. Sparks, C. P. A. Bldg., Dayton, Ohio.  
 Mr. Hermon Eldredge, C. P. A. Bldg., Dayton, Ohio.

#### MEMBERSHIP AND ADMISSION OF CONFERENCES IN THE GENERAL CONVENTION OF THE CHRISTIAN CHURCH

Rev. J. F. Burnett, 310 S. Broadway, Dayton, Ohio.  
 Rev. A. G. Caris, Defiance, Ohio.  
 Mrs. Alice V. Morrill, 20 College Place, Defiance, Ohio.  
 Rev. J. O. Atkinson, Elon College, N. C.

#### MEMBERS OF COMMISSIONS AND COMMITTEES OF THE FEDERAL COUNCIL REPRESENTING THE CHRISTIAN CHURCH

Vice-President—Rev. Frank G. Coffin, D. D., 406 E. Daniel St., Albany, Mo.  
 Administrative Committee  
 Rev. W. H. Hainer, D. D., 37 Myrtle Ave., Irvington, N. J.

**Executive Committee**

Rev. Martyn Summerbell, D. D., Lakemont, N. Y.

Rev. J. O. Atkinson, Elon College, N. C.

**General Committee on Army and Navy Chaplains**

Rev. R. C. Helfenstein, D. D., Highland Park, Dover, Del.

**THE CHRISTIAN PUBLISHING ASSOCIATION**

Harvey E. Sims, President, Piqua, Ohio.  
Orlando W. Whitlock, Vice-President, Huntington, Ind.

Rev. William J. Young, Secretary, Mt. Sterling, Ohio.

J. Oscar Winters, Treasurer, Greenville, Ohio.

**Trustees—**

H. E. Sims, Piqua, Ohio.

O. W. Whitlock, Huntington, Ind.

Rev. W. J. Young, Mt. Sterling, Ohio.

J. O. Winters, Greenville, Ohio.

Rev. W. W. Staley, D. D., Suffolk, Va.

Prof. J. N. Dales, Lakemont, N. Y.

Rev. A. E. Kemp, Troy, Ohio.

Rev. C. E. Huff, Oronoque, Kansas.

U. G. Brownell, New Bedford, Mass.

**FEDERAL COUNCIL OF THE CHURCHES OF CHRIST IN AMERICA**

**Appointees from the Christian Church**  
By C. E. McFarland, Secretary.

**Vice-President**—Rev. Frank G. Coffin,  
406 E. Daniel St., Albany, Mo.

**Administrative Committee**—Rev. W. H. Hainer, 37 Myrtle Ave., Irvington, N. J.

**Executive Committee**—Rev. Martyn Summerbell, Lakemont, N. Y.; Rev. W. W. Staley, Suffolk, Va.

**General Committee on Army and Navy Chaplains**—Rev. R. C. Helfenstein, 109 S. Bradford St., Dover, Del.; Rev. O. S. Thomas, Covington, Ohio.

**Commission on Evangelism**—Rev. W. H. Hainer, 37 Myrtle Ave., Irvington, N. J.; Rev. R. C. Helfenstein, 109 S. Bradford St., Dover, Del.; Rev. McD. Howsare, 1535 N. Euclid Ave., Dayton, Ohio; Rev. P. S. Sailer, 1316 New York Ave., Brooklyn, N. Y.

**Commission on International Justice and Goodwill**—Rev. J. F. Burnett, Dayton, Ohio; Rev. Alva M. Kerr, C. P. A. Bldg., Dayton, Ohio.

**Committee on Mercy and Relief**—Mr. F. R. Beach, 1028 Sanford Ave., Irvington, N. J.

**Commission on Relations With Religious Bodies in Europe**—Rev. Philip S. Sailer, 1316 New York Ave., Brooklyn, N. Y.; Mr. F. R. Beach, 1028 Sanford Ave., Irvington, N. J.

**Commission on Christian Education**—Pres. W. A. Harper, Elon College, N. C.

**Commission on the Church and Social Service**—Rev. W. H. Denison, C. P. A. Bldg., Dayton, Ohio.

**CONTRIBUTIONS FROM CONFERENCES TO THE GENERAL CONVENTION**

September 30, 1925—September 30, 1926

Central Illinois .....	\$ 40.39
Central Indiana .....	10.00
Central Iowa .....	9.75
Eel River .....	30.21
Erie .....	9.79
Illinois .....	10.00
Merrimack .....	8.28
New York Central .....	20.00
New York Western .....	45.00
Northwestern Indiana .....	25.00
Northern Kansas and Nebraska .....	17.54
Ohio Central .....	28.00
Ohio Eastern .....	13.00
Ontario .....	26.00
Rays Hill and Southern Pennsylvania .....	3.00
Rhode Island and Massachusetts .....	25.00
Rockingham .....	25.00
Southern Illinois .....	8.52
Southern Indiana .....	7.31
Southern Ohio .....	25.00
Southern Wabash Illinois .....	17.41
Tioga River .....	25.00
Union Iowa .....	30.00
Western Illinois .....	6.75
Western Indiana .....	25.00
Western Michigan and Northern Indiana .....	12.50
Western Osage .....	4.16

Total .....

\$507.61



## Proceedings of the General Board of the Christian Church

The General Board of the Christian Church met in regular session in the chapel of The Christian Publishing Association Building, Dayton, Ohio, on Thursday, December 2, 1926, at two o'clock of the afternoon. A called session had been held the day before for the purpose of completing the membership of the Board of Finance. Doctor F. G. Coffin, president of the General Convention, called the Board to order and Rev. A. E. Kemp of Troy led in prayer. Rev. Warren H. Denison, D. D., Secretary-elect of the General Convention, was made assistant secretary for the session. The following named committees were appointed:

The ones marked with a star are yet to report.

\**Denominational Handbook*—

A. M. Kerr, W. J. Hall, Lucy M. Eldredge, Clarence Defur.

\**Conference Blanks*—

W. H. Denison, W. P. Minton, McD. Howsare, W. A. Harper, A. W. Sparks, H. E. Sims.

\**Bureau of Social Service*—

A. E. Kemp, Mrs. Athella Howsare, W. P. Fletcher.

\**To Work Out Details of Publications*—

W. G. Sargent, C. E. Huff, Hugh A. Smith, Martyn Summerbell, S. L. Beougher.

*Status of Orphanages*—

E. A. Watkins, C. H. Rowland, C. G. Nelson, A. W. Hirby.

*Committee on the Burnett Beneficiary Fund*—

Hermon Eldredge, P. V. Harris, McD. Howsare, W. W. Staley.

\**Permanent Order of Procedure*—

O. S. Thomas, W. P. Minton, W. G. Sargent, H. H. Short.

\**Merger With Christian Publishing Association*—

D. B. Atkinson.

\**Regional Conferences*—

O. W. Whitelock, Raymond Clark, A. W. Hurst, E. B. Flory.

\**Bureau of Ministerial Supply*—

W. P. Minton, A. W. Sparks, Hermon Eldredge.

\**To Prepare Roll of Conference and Conventions*—

*Admission and Continuance*—

J. F. Burnett, A. G. Caris, Mrs. Alice V. Morrill, J. O. Atkinson.

The several Boards of the Convention made report, the substance of which will appear in the departmental section of this issue of The Christian Annual. During the consideration of the report of the Board of Publications, it was voted that the word treasurer should be used instead of Financial Secretary, and that all advertisements used in The Herald of Gospel Liberty, must be approved by the editor, and that departmental editors and editorial assistants must be approved by him.

The General Board approved the nominations submitted by the joint boards of Christian Education, and Publication, and voted that they become the nominees of the General Board of the Trustees of The Christian Publishing Association. The nominees as presented are as follows:

DR. W. A. HARPER, Chairman of Board, Editor of The Journal of Christian Education, Editor-in-chief of Sunday-school Literature.

MR. HERMON ELDREDGE, Field Secretary Administrative Division, Editor Young People's Quarterly, Editor The Sunday School Herald, Managing Editor

Sunday-school Literature, Associate Editor The Journal of Christian Education.

MISS LUCY ELDRIDGE, Field Secretary of the Young People's Division, Associate Editor The Journal of Christian Education.

MRS. F. E. BULLOCK, Field Secretary and Editor of Children's Division, Associate Editor The Journal of Christian Education.

DR. S. Q. HELFENSTEIN, Editor Adult Quarterly, Associate Editor of The Journal of Christian Education.

DR. A. B. KENDALL, Contributor Christian Endeavor Notes in The Herald of Gospel Liberty.

DR. W. P. FLETCHER, Adult Secretary, Contributor Notes for Adult Department in The Herald of Gospel Liberty.

These nominees were duly elected by the Board of Trustees. The report gave an extensive history of The Christian Annual which included the following facts and recommendations:

The Board of Publication has found that The Annual for 1927, which is being prepared by Dr. J. F. Burnett, Secretary of the Convention as Editor, will cost for the same size and of similar content just a little more than last year, as prices are steadily advancing.

Hence we recommend,

First, That The Christian Publishing Association print the same at cost.

Second, That The Christian Annual be designated the Official Year Book of the Convention for the following purposes:

1. Convention Officers and Committees.
2. Proceedings of Executive and General Boards.
3. Reports of various departments.
4. Roll of ministers in the various Conferences with post-office address.
5. Roll of Churches, Sunday-schools, Christian Endeavor, Missionary, and other societies of Christian Churches.
6. History of dedications, ordinations, offerings, and deceased ministers.
7. Outstanding events of the Church.
8. Reports of all our Educational Institutions.
9. Officers of the Regional Conventions.
10. The entire Church, Sunday-school, and Christian Endeavor statistics by conferences.
11. For a record of all other happenings of interest to the general church membership.

Third, We recommend that the General Convention, through its secretary, as Editor of The Christian Annual, be responsible for the cost of its publication which shall be paid by the General Christian Convention to The Christian Publishing Association at the time of its issue; that the distribution of The Annual shall be in the hands of The Christian Publishing Association; that after three months from the date of publication, the General Convention shall reimburse for this cost, less the sales which have been made, by apportioning this difference to the several departments of the Convention and to The Christian Publishing Association on the following basis:

The Christian Publishing Association .....	20%
Board of Publications .....	20%
Board of Missions .....	20%
Board of Christian Education .....	20%
Board of Evangelism .....	5%
General Christian Convention .....	15%

100%

The report of the Board of Publications was tentatively approved except that one item about the cost and distribution of The Christian Annual which was referred back to the Board for further consideration. Later on in the session the Board of Publications presented the following which was adopted:

That the Secretary of the General Convention and one representative from each department be a committee to decide upon the price and contents of The Annual.

In addition to the above the Board of Publications submitted the following which was adopted:

In accordance with the report of the committee on organization adopted by the Urbana Convention we submit for your approval our selection of O. W. Whitelock as manager of The Christian Publishing Association for one year ending October 1, 1927, and that as promptly as possible our Executive Committee shall select and employ an Assistant Manager who will first assume the duties of Circulation Manager and who under the direction of the Manager shall acquaint himself with all other details of the business with a view of taking over the management of The Christian Publishing Association October 1, 1927, including the circulation of our periodicals.

This consolidation we feel can and must be done for the sake of economy in the conduct of this business.

By vote of the General Board, Ulysses G. Brownell, of New Bedford, Mass., was elected a member of the Board of Publications to succeed F. C. Brownell, of Fall River, Mass., who had resigned his membership on the Board.

During the consideration of the report of the Department of Evangelism and Life Service the following resolution was offered and adopted:

Resolved, That the treasurer of the Forward Movement be instructed to pay to the Department of Evangelism and Life Service from the funds coming into his hand from the Forward Movement subscription up to the sum of \$2,500.00 less the actual cost of collection.

The Board of Christian Education submitted a report covering in detail the condition of the department and the work it has done and has planned to do. Among the outstanding things recommended by the Board of Christian Education and approved by the General Board, the following should be mentioned:

The Board adopted the policy of vigorous promotion of our Summer Schools, with the thought of making them more and more institutions providing credits in leadership training of high school, college, and graduate grades. In these Summer Schools also the Board adopted the policy of promoting the general aims and program of the General Convention. In order to make this plan effective, although the General Board has placed responsibility for the Summer School program on the Board of Christian Education, it was decided to ask each constituent Board of the Convention, to appoint a representative to serve on the Summer School Program Committee, the purpose of this committee to be to outline courses of study, and suggest possible faculty members for our various schools. Also in this connection it should be said that the Board voted to continue the nine schools already in existence, and approve the idea of opening an additional school at Union Christian College, this summer.

The Secretary of the Young People's Division submitted a program for 1927 for the Young People's work, entitled "Youth in Partnership with Jesus Christ," which was unanimously adopted as follows:

Themes for monthly emphasis—

January—A Year in Partnership With Christ and With Others.

February-March—In Partnership for a Christian World.

April—In Partnership Through Christian Decisions.

May-June—In Partnership for a New American.

July—In Partnership for a Better Leadership.  
 August—In Partnership in God's Out-of-Doors.  
 September—In Partnership With Our Colleges.  
 October—Organized for Service in the Local Church.  
 November—In Partnership Through Giving.  
 December—The Way to the Best.

Upon the recommendation and request of the Southern Christian Convention, we recommend the approval of Miss Pattie L. Coghill as Regional Director of Christian Education in that Convention. It was voted to leave the safeguarding of the Board's interests in the Julia Wilkinson farm to Dr. Omer S. Thomas and the Home Mission Department.

The Scholarship Committee submitted a new blank for applications for scholarship aid which was approved and ordered printed.

The Manuscript Committee recommended that Mrs. Bullock be requested to submit for publication her pageant entitled "The Christian Church" and that Prof. S. A. Bennett be requested to submit his Daily Vacation Bible School course, "Enterprises of the Christian Church."

The Board of Christian Education designates the third Sunday in January as Day of Prayer for the Colleges.

In co-operation with the Board of Evangelism and Life Service, the Board of Christian Education voted to promote a Life Service Day.

The Special Committee on Colleges of the Board is to arrange for the promotion of College Day throughout the denomination, at some appropriate time in the fall.

The trustees request this Board to promote a Summer School at Union Christian College beginning June 14, when they purpose to have a public service projecting the new type of school, the time of their annual trustee meeting.

A committee consisting of Rev. E. A. Watkins, President, Rev. J. T. Brooks, Trustee, and Dr. A. B. Kendall, member of this Board was appointed by the trustees to plan the courses of study and arrange for a faculty for the new school.

The Board of Christian Education approved "An Integrated Program of Religious Education," by Harper as a Leadership Training test for summer school and leadership training classes for credit in the Christian Church, and recommended same to the International Council for its approval.

The Board of Christian Education took action in regard to the General Convention's suggestion for an all-time College Secretary and voted to elect and put in the field as soon as possible a Secretary for Higher Education to be known as the General Secretary of the Board of Christian Education.

A Supplementary report of the Board of Christian Education was offered and adopted as follows:

That the Executive Committee of this Board be made the Investing Committee of this Department.

That Hermon Eldredge be the bonded custodian of the funds of the Department at headquarters.

The Committee on Colleges recommends and the Board in session approves the employment of Dr. W. A. Harper, as full time General Secretary of the Board and Secretary of Higher Education, details of the agreement covering

salary, expenses and program of work to be determined by the College Committee in consultation with Dr. Harper.

The Foreign Mission Board submitted its report which is given substantially in the departmental section of this issue; the same being true of the report of the Bureau of Christian Stewardship and Promotion.

The report of the Board of Home Missions showed that the Board of Home Missions was adhering to the policy of reducing its appropriations to local churches at least twenty percent each year; that it was co-operating in the pastors' summer schools, and that the incoming secretary, Rev. A. W. Sparks, had been appointed a member of the summer school program committee with instruction to suggest courses of study for missions and faculty members who may teach in summer schools; that it had appointed to the home Missions Council, and on committees as follows: Town and Country, Rev. A. W. Sparks; New Americans, Rev. H. W. Hainer; Indian Committee, Mrs. Athella M. Howsare; Negro Committee, Rev. H. H. Short; to attend the Home Missions Council in Philadelphia, in January, 1927, Rev. H. H. Short and Rev. A. W. Sparks.

In order to free the New American Home at Haverhill, from taxation the Board has made a proposition to the New England Convention by which the property would be taken over by the New England Convention. It was also voted to transfer the Manchester property to the New England Convention.

It was decided that everything possible should be done to liquidate the indebtedness of this Board by December 31, 1927, and for this purpose the following plans were authorized:

Voted that we authorize the Home Mission Secretary, to send out pledge booklets for the liquidation of our debt, and to make personal solicitation to the same end.

Voted that the members of the Board, in co-operation with the Home Mission Secretary, do all in their power to put across the program of the Home Missions; that Regional Conventions, Conferences, pastors, churches, summer conferences and friends of Home Missions be requested to co-operate in the entire work of the Board and to make a special effort toward the liquidation of the debt.

Two new fields are being aided this year—Dayton View, Dayton, Ohio, and Hyde Park in Brooklyn, N. Y.

#### Appropriations made for churches:

Defiance College, Albany, Mo., Bangor, Maine, Brooklyn, N. Y., Columbus, Ohio, Crown Point, Dayton, Ohio, Earlston Field, Pa., Irvington, N. J., East Hounsfeld, N. Y., Lynn, Mass., Manchester, N. H., Muncie, Ind., Red Cloud, Nebr., Walnut Hills, Dayton, Ohio, West Mansfield, Mass., Dayton View, Toronto, Ont., Hyde Park, Brooklyn.

Aid is also being given to field secretary work as follows:

D. P. Hurlburt, in the Maine Conference; Field Secretary in the (Rays Hill and Southern Pennsylvania) Field; Rev. C. G. Nelson, Red Cloud, Nebr.; Prof. J. N. Dales, N. Y. C. Conference; and appropriations for expenses of three men in the Western Convention.

Appropriations were made for special work:

Indian, Haverhill, Mountain, Western Washington, Franklinton, Pastors.

Other items of budget: Administration, \$5,000; Christian Missionary Deficit, \$500; Annuity Interest, \$200; Home Missions Council and Missionary Education, the amount of our assessment estimated at \$125; miscellaneous,

\$1,000; Interest on borrowed money, \$500; Deficit, \$21,000; Church Extension, \$10,000. Total (\$56,900).

The Board of Finance submitted its report which was amended and adopted as follows:

The Board recommends that the Secretary be authorized to make such adjustment as to equipment in the offices of the Secretary of the Convention and that of the Bureau of Christian Stewardship and Promotion as may best suit his purpose, and that the proceeds from any sales be distributed by him as may seem appropriate.

The Board recommends that in view of the lack of data and time to study them carefully, and in view of the fact that we are now starting a new Budget Plan and desire to inaugurate it as carefully as possible, more time be given the Board to fix the budget amounts and apportion them to the conferences, and that their report when ready be submitted to the Executive Committee for its approval.

The Board recommends the following percentages as a basis of distribution of funds accruing from the Budget Plan as adopted by the Convention:

Home Missions .....	25%
Foreign Missions .....	34%
Christian Education .....	25%
General Convention .....	6%
Evangelism and Life Service .....	5%
Miscellaneous .....	5%
	<hr/>
	100%

The Board recommends that each board handling funds be requested to properly bond such officers as handle money, and submit such statements to the Board of Finance, naming the persons handling money, an approximate amount of the money handled by each, and the amount of bond required, in harmony with the constitutional provision.

The Board recommends that boards and departments having funds for investment see that proper Investment Committees be selected as directed by the General Convention.

The Board recommends that Dr. F. G. Coffin, John G. Myers, and Perry G. Yantis be the Investment Committee, of the General Convention funds.

It seems to your Board that the designation of the second Sunday in April as Christian Unity Sunday, with an offering for the Federal Council, and other Christian Unity work, was due to an oversight, as January is Christian Unity month in our church program. The Board therefore recommends that the offering be made on the first Sunday in February, as the Convention offering is taken on the second Sunday in January.

Since the Board of Finance is made up of several ex officio members, the Board recommends that the General Board fix the salaries of the Convention officers.

The Board recommends that the manner of accounting and of book forms for the Secretary of Finance, be suggested by the auditors of the convention, who shall also be auditors for the Board of Finance.

The banks to be used for the Convention and Board of Finance shall be suggested by the Investment Committee of the Board of Finance.

It is resolved that the Carversville Orphanage be allowed to take the usual Christmas offering this year. This was referred to Committee on Orphanages which reported negatively.

The Board of Finance hereby calls attention of all the Board of the Convention, to the action which the Convention took at Urbana, concerning departmental solicitation from individuals for the support of their work.

The Board recommends that all Forward Movement moneys received after January 1, 1927, be held intact and distributed on the same basis as heretofore

when \$1,000.00 or more is received by the Secretary of Finance, and at the end of three months in any case and that any funds in the hands of the retiring treasurer of the Forward Movement, J. O. Winters, be turned over to the Secretary of Finance of the Convention after January 1.

On motion of J. F. Burnett the following additional action on Forward Movement funds was taken "That the treasurer of the Forward Movement be instructed to pay to the Department of Evangelism, from the funds coming into his hands from Forward Movement subscriptions, up to the amount of \$2,500, minus the actual expenses of collection."

The Board's item above was adopted to be followed after the above grant to the Board of Evangelism and Life Service.

The Board requests all boards and departments to furnish it with itemized statements of their proposed budgets, as a basis for making a denominational budget.

That D. B. Atkinson be the representative from this Board on the committee of Summer Schools Program.

The proceedings of the General Mission Board of the Christian Church, was submitted and adopted as read except the item referring to The Christian Annual which was referred to the Board of Publications, and amending another giving the editor of The Christian Missionary authority to make club rates as might be suitable. The following items are copied from the original report:

*First.* Resolved, That we express our appreciation of the faithful and efficient services Dr. W. H. Denison has rendered in the twenty-eight years he has been recording secretary, or president of the Mission Board, and that we wish him every possible success in the new field to which our church has called him.

*Second.* That we express our deep appreciation to Dr. Omer S. Thomas, Secretary of Home Missions of the Christian Church for the past twelve years, for his faithful, conscientious, and efficient service in promoting the interests of Home Missions throughout our church, and in the many other services he has rendered. While we regret exceedingly his leaving our Board, we extend our best wishes for his success and happiness in his new field services.

*Third.* That this Board extend to Mrs. Emily K. Bishop, the assurance of our loving remembrances of her years of devoted service, and pray that our Father's most tender blessings may continue to attend her.

*Fourth.* That the members of this Board assure our Secretaries of our continual and prayerful interest in their heavy administrative tasks, and our appreciation of their faithful service.

*Fifth.* That the Mission Board pay the sum of \$355.10 toward the deficit of the 1926 Christian Annual, but that this Board requests the Board of Publications to provide for a contract in advance of publishing the next Annual, with some proper method for financing the same.

Your Committee appointed to adjust the difference in payment for claims in publishing The Christian Missionary, recommend the payment of \$442.50 by the Mission Board to The Christian Publishing Association, on the claims to October 1, 1926. As to future publication and price we recommend a Committee of three be created—one of whom shall be appointed by the Mission Board, one by The Christian Publishing Association, the third member to be selected by the two above designated, which Committee shall go into the cost of publishing The Christian Missionary, and report their findings with a stipulated price, which price is to be the basis of contract for the coming year; provided that neither member of the committee above designated shall be chosen from The Christian Publishing Association, or the Mission Board.

We find a difference of \$35.00 per month between the two parties to the proposed contract for the coming year, and recommend that this difference be divided in payment until the Committee shall report upon the price and the new contract is signed, and that the adjustment shall be made on the basis

of the contract retroactive from October 1, that is to say, the Mission Board shall pay on a basis of \$190.00 per issue for 4,000 copies, until the Committee reports and their report is adopted. This amount to be increased or decreased according to the Committee's finding from October 1.

It is with gratification that the Mission Board, and we believe, the whole denomination has seen The Christian Missionary grow in artistic beauty and usefulness. Each month it is filled with valuable information about our mission fields and helpful suggestions for mission work in the local church.

Through Dr. Minton's untiring efforts it has become indispensable to all mission workers. It is with regret, however, that we have noticed the deficit on publishing the magazine become greater each year, due largely to the increase in printing costs.

The Mission Board finds that the cost of printing will be so much higher the coming year that the magazine can no longer be published at the present price.

Consequently the Board has felt itself forced to decide that after March 1 the subscription price of The Christian Missionary will be one dollar per year, instead of fifty cents as at present.

While we regret this raised price, we believe all readers of the magazine will agree with the Board that the value of The Christian Missionary far exceeds this subscription price.

Full power is left with the Editor and Publisher with reference to Club subscriptions.

The following named officers were duly elected:

President—Rev. W. P. Fletcher, Oshawa, Ontario.

Recording Secretary—Mrs. Athella M. Howsare, Dayton, Ohio.

Treasurer—Rev. A. W. Sparks, Dayton, Ohio.

Editor and Publisher of Christian Missionary—Dr. W. P. Minton, Dayton, Ohio.

Associate Editor—Rev. A. W. Sparks, Dayton, Ohio.

Auditors—A. F. Chase, Dayton, Ohio; S. O. Albaugh, Dayton, Ohio.

Investment Committee—Rev. W. P. Minton, Dayton, Ohio; Rev. A. W. Sparks, Dayton, Ohio; Mrs. Athella M. Howsare, Dayton, Ohio.

Mission Council—Rev. W. P. Fletcher, Oshawa, Ontario; Rev. A. W. Sparks, Dayton, Ohio; Mrs. Athella M. Howsare, Dayton, Ohio; Rev. W. P. Minton, Dayton, Ohio; Rev. A. W. Hirby, Dayton, Ohio; Rev. E. A. Watkins, Urbana, Illinois.

The report of the Board of Control of Franklinton Christian College, submitted its report which was adopted as follows:

That the Board of Control be instructed to place a man in the field at the earliest possible date, and that after a strenuous attempt at fund raising the Board of Control report its situation to the Executive Committee for action.

We request that Franklinton Christian College be written into the budget of the General Convention for \$16,400 for the year 1926-1927. This amount will be expended as follows: Current expenses, \$10,000; interest and payment of one-tenth loan, \$6,400. It is understood that the colored brethren will raise \$6,400 of this amount and any other money which they may raise for the current expenses of the College will be credited on the budget.

It is the plan of the Board of Control to employ a white man as Business Manager and Field Secretary, as soon as a suitable person can be secured, the expenses for which office have been included in this budget.

The Department of Evangelism and Life Service was reported by the Departmental Secretary. The substance of this report will appear in the report of the Department in this issue of The Christian Annual.



The Committee appointed on the Carversville Orphanage reported as follows and the report was adopted:

We your Committee on the Status of Orphanages, beg leave to submit the following: that since the Elon Orphanage is already under the supervision and care of the Southern Christian Convention, we approve the work that is being done in that Institution, and that we pledge our hearty and sympathetic support; that whereas, steps have already been taken, looking to the dissolution of the Carversville Orphanage, namely the resignation of the Superintendent and the withdrawal of support of certain Conferences, and partial arrangements looking to the disposal of the Orphans under its care, and in keeping with the feeling that the field occupied by the Orphanage is amply covered by other like institutions. Together with the fact of inadequate equipment and financial support, we recommend that the Carversville Orphanage be referred to the original conferences and agencies, and that the Convention assume no further responsibility, financial or otherwise, with reference to the same.

The committee appointed to make financial provision for the retiring secretary reported as follows. The report was adopted as read:

The establishment of a fund to be known as the Burnett Beneficiary fund by this Board through its Board of Finance.

That this fund be not less than \$1,000.00 a year.

That \$1,000.00 a year or any part of same be available for the use of Dr. J. F. Burnett, Secretary Emeritus of The General Convention of the Christian Church during his life.

That beyond the use which Dr. Burnett may make of this fund that it be carried on for similar purposes in our General Convention.

The Bureau of Christian Stewardship and Promotion was reported by the Secretary. The substance of this report will appear in the report of the Bureau in this issue in The Christian Annual.

The permanent commission on Christian Unity submitted the following which was adopted:

Your Commission propose to set forth in epitomized form the attitude of the church on Christian Unity as reaffirmed at the Urbana Convention, and, embodying this as a part of the same, repeat its overtures to other denominations, and, in addition, suggest by exchange of fraternal delegates, conferences, study and prayer, an effort in behalf of the greatest possible effort toward Christian Unity.

The Commission proposes to continue negotiations with the Congregationalists, looking toward a closer affiliation, as may seem appropriate.

The Commission further proposes to bear fraternal greetings by letter wire, and, in some cases, personal representatives, to other denominational and interdenominational meetings.

In harmony with the will of the Urbana Convention an attempt will be made to promote the idea of Christian Unity among our own constituency. This, in the judgment of the Commission, is the most important part of our task just at this time. We will hope to accomplish this by the following methods:

1. By securing an emphasis on the idea of Christian Unity in the programs of our conferences, and other denominational gatherings.
2. By periodical articles and sermons secured from different writers, both within and without the Commission itself, the same to be used as generously as the wisdom of the editors concerned may approve.
3. The preparation of a suitable volume of tract literature for gratuitous distribution. Among some of the possible titles for this being—

“What the Talk of Christian Unity Is All About”—An outline of the reasons, needs, and advantages of Christian Unity.

"Getting to Close Grips With the Question of Christian Unity"—An attempted outline of how to work out the theory in one's self, and in the local church community.

"Preparing for the Advent of Christian Unity in the Christian Church"—Which will include an emphasis upon bringing our own work up to the highest standards, and inaugurating a common program in our entire body. In other words, try to unite ourselves before we attempt to unite with anybody else.

"Do We Mean It, and If So How Much?"—Pointing out some of the things which will prevent the successful operation of Christian Unity in our body, and the methods of overcoming these embarrassments.

"Planning a Program of Christian Unity in the Christian Church"—That is, recognizing its worthwhileness, educating through it, and making contributions in its behalf.

"Some Necessary Approaches to Christian Unity"—Being an urge upon our people for entrance into comity and co-operation in the common tasks of the Kingdom.

A series of articles, or sermons, for *The Herald of Gospel Liberty*, to be used at such intervals as may be possible, will also keep the idea growing.

The following resolution was offered by Dr. W. A. Harper and adopted by the Board:

Resolved, That Dr. J. F. Burnett be requested to reduce to writing matters of Christian Church history with which he is especially conversant, and also that he collect in a volume his addresses and sermons which have been such an inspiration to our people generally and to our ministers in particular, and that he submit these manuscripts to the Board of Publications.

The memorial from the Miami Ohio Christian Conference concerning Church Report Blanks, was referred to the Committee on Church Blanks.

As a finality all the reports were adopted as read or amended.



**Christian Parsonage, Winchester, Indiana,  
Eastern Indiana Conference**

Rev. C. B. Lusk, pastor. See report of dedications.

## The Christian Publications and Their Editors:

Published by **The Christian Publishing Association, Dayton, Ohio.**

**O. W. Whitlock, Business Manager.**

**THE HERALD OF GOSPEL LIBERTY**—Dayton, Ohio.

Alva Martin Kerr, D. D., Editor.

**CHRISTIAN EDUCATION PUBLICATIONS:**

The Journal of Christian Education—Dayton, Ohio.

Dr. W. A. Harper, Editor-in-Chief.

ASSOCIATE EDITORS

Mr. Hermon Eldredge

Rev. W. P. Fletcher

Rev. Mrs. F. E. Bullock

Miss Lucy M. Eldredge

Sunday-school Literature:

Adult Division, Rev. S. Q. Helfenstein, Editor Bible Class Quarterly.

Young People's Division, Hermon Eldredge, Editor Young People's Quarterly, Sunday School Herald.

Children's Division, Rev. Mrs. F. E. Bullock, Editor Children's Quarterly, Primary Department, Boys' and Girls' Quarterly; Junior Department, Junior Herald.

Published by **The General Convention of the Christian Church.**

**THE CHRISTIAN ANNUAL**—Dayton, Ohio.

J. F. Burnett, Editor. Retired December 31, 1926.

Published by **The Mission Board, Dayton, Ohio.**

**THE CHRISTIAN MISSIONARY**

Wilson P. Minton, D. D., Editor.

Rev. A. W. Sparks, Associate Editor.

Published by **The Southern Christian Convention.**

**THE CHRISTIAN SUN**—Elon College, North Carolina.

Rev. J. O. Atkinson, D. D., Editor.

CONTRIBUTING EDITORS

Rev. W. W. Staley, D. D.

Rev. R. C. Helfenstein, D. D.

Dr. W. A. Harper

Rev. Stanley C. Harrell

Published by **The Ontario Christian Conference.**

**THE CHRISTIAN VANGUARD**—Newmarket, Canada

Prof. John N. Dales, Editor-in-Chief.

Rev. C. J. Felton, Assistant Editor.

## Mission Receipts by Conferences

From October 1, 1925 to October 1, 1926

CONFERENCES	Total Churches	Total Membership	Amount to Foreign Missions	Amount to Home Missions	Total to Missions	Amount Increase or Decrease	Per Capita
Central Illinois	18	1,964	\$2,349.53	\$1,511.41	\$3,860.94	283.81	\$1.97
Central Indiana	9	934	50.23	69.92	120.15	12.07	.13
Central Iowa	5	531	179.43	156.69	336.12	120.85	.63
Eastern Indiana	63	6,214	1,882.98	1,991.98	3,874.96	725.24	.62
Eastern Kansas	3	171	7.65	23.89	31.54	44.24	.18
** Eastern Virginia	47	10,168	2,086.70		2,086.70	1,239.20	
Eel River	29	3,823	2,090.58	1,712.37	3,802.95	456.99	.99
Erie	8	940	876.53	788.96	1,665.49	248.15	1.77
Illinois	14	574	101.70	104.05	205.75	17.43	.36
Indiana Miami Reserve	19	1,404	104.91	90.33	195.24	118.76	.14
Maine	7	545	365.03	275.15	640.18	159.02	1.17
Merrimack	8	785	734.51	349.86	1,084.37	9.01	1.38
Miami Ohio	53	9,480	7,447.59	5,482.62	12,930.21	429.98	1.36
Michigan	5	283	124.68	91.74	216.42	3.15	.76
Mt. Vernon	13	1,226	455.38	381.71	837.09	1.17	.68
New Jersey	19	2,041	2,460.85	1,559.33	4,020.18	625.64	1.97
New York Central	8	607	483.88	545.90	1,029.78	164.71	1.70
New York Eastern	29	2,321	941.81	926.11	1,867.92	248.65	.80
New York Western	6	457	191.92	195.72	387.64	150.16	.85
** North Carolina Western	35	3,350	760.00		760.00	198.23	
Northern Illinois	3	165	144.34	107.72	252.06	64.25	1.53
Northern Kansas and Nebraska	5	779	227.38	164.96	392.34	149.78	.56
North Missouri	7	418	17.40	18.44	35.84	5.67	.09
Northwestern Indiana	24	2,024	628.50	617.82	1,246.32	194.61	.62
Northwestern Kansas	5	152	38.45	42.30	80.75	100.95	.53
Northwestern Ohio	22	3,239	1,060.68	762.98	1,823.66	214.89	.56
Ohio Central	21	1,724	675.81	683.48	1,359.29	359.69	.79
Ohio Eastern	26	1,813	86.57	69.23	155.80	30.50	.09
Ontario	12	995	1,754.78	182.30	1,937.08	277.17	1.95
Osage (Eastern Division)	9	728	1.50		1.50	3.00	
Rays Hill and Southern Pennsylvania	29	2,169	549.13	502.18	1,051.31	456.12	.48
Rhode Island and Massachusetts	24	2,713	2,157.27	1,438.98	3,596.25	304.73	1.32
Riehland Union	9	179	32.57	18.85	51.42	3.99	.29
Roekingham	15	1,020	765.34	737.85	1,503.19	254.83	1.47
Southern Illinois	10	294	2.30	3.00	5.30	.70	.02
Southern Indiana	6	502	210.57	243.91	454.48	13.69	.91
Southern Kansas	3	315	245.76	309.88	555.64	109.03	1.76
Southern Ohio	24	2,424	539.70	638.01	1,177.71	179.67	.49
Southern Wabash Illinois	36	2,789	422.56	397.34	819.90	84.33	.29
Tioza River	8	581	217.02	126.52	343.54	22.46	.59
Union Iowa	7	585	54.49	59.18	113.67	48.19	.19
** Virginia Valley Central	25	2,410	141.33		141.33	93.86	
Western Illinois	7	331	59.98	86.44	146.42	42.27	.44
Western Indiana	35	3,785	2,660.49	1,156.61	3,817.10	200.25	1.02
Western Iowa	13	1,320	712.54	277.16	989.70	134.18	.75
Western Michigan and Northern Indiana	4	209	28.35	18.00	46.35	4.65	.22
Western Osage	4	240	11.32		11.32	2.67	.05
Western Pennsylvania	6	72	18.27		18.27		.25
West Virginia	9	172	4.40	1.00	5.40		.03
Western Washington	2	40	64.35	138.45	202.80	84.30	5.07
York and Cumberland	7	365	143.44	69.12	212.56	40.16	.58

\* Increase.

‡ Decrease.

\*\* These Conferences belong to the Southern Christian Convention and give the most of their mission money through the Southern Board.



**H. E. Sims**  
President of The Christian  
Publishing Association and  
Executive Secretary for  
the Department of Pub-  
lications of The Gen-  
eral Convention of  
the Christian  
Church



**J. O. Winters**  
Treasurer of The Christian  
Publishing Association



**Rev. William Jennings  
Young**  
Secretary of The Christian  
Publishing Association



**Rev. A. W. Sparks**  
Executive Secretary for the  
Department of Home Mis-  
sions and Church Ex-  
tension of The Gen-  
eral Convention of  
the Christian  
Church

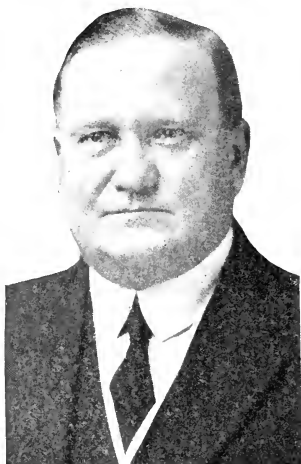

**Frank G. Coffin, D. D.**  
**President of The General Convention**  
**of the Christian Church**

Elected at Springfield, Ohio, 1914.  
 Re-elected at Conneaut, Ohio, 1918.  
 Re-elected at Burlington, N. C., 1922,  
 and again at Urbana, Illinois, 1926.



**Warren Hathaway Denison,**  
**D. D.**

**Secretary of The General**  
**Convention of the Chris-**  
**tian Church and Chair-**  
**man of the Board of**  
**Finance**

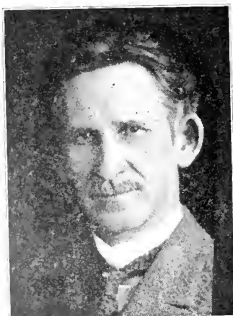

**Melb. Howsare, D. D.**

**Executive Secretary for the**  
**Department of Evangel-**  
**ism and Life Service of**  
**The General Conven-**  
**tion of the Chris-**  
**tian Church**



**Rev. Willoe J. Hall**

**Secretary of the Depart-**  
**ment of Evangelism and**  
**Life Service and Pastor**  
**of the Dayton View**  
**Christian Church**



**William Frederick Jordan**  
**New Jersey Christian Conference**

Born in Compton, Quebec, September 27, 1867. Died in Washington, D. C., August 7, 1926. Graduated from Coaticook Academy, Quebec. Began teaching in 1884. Two years later, 1886, he went to India, where he served as a Salvation Army officer. He taught for three years in the Missionary Training Institute, Brooklyn, N. Y. He entered the agency of the American Bible Society, on November 6, 1908, in which service he was at the time of his death. In December, 1914, he was located in San Antonio, where, in addition to the supervision of the work in the West Indies, he had charge of the Society's work in Mexico. He was the author of several very valuable books.



**Rev. R. L. Hendrickson**  
**Pastor Mooney Memorial Church**  
**Towanda, Kansas**



**The New Parsonage, Red Cloud, Nebraska**  
**Northern Kansas Conference**

Rev. C. G. Nelson, pastor. It is a beautiful modern house of eight rooms and bath. It has a fine corner location only three blocks from the church.



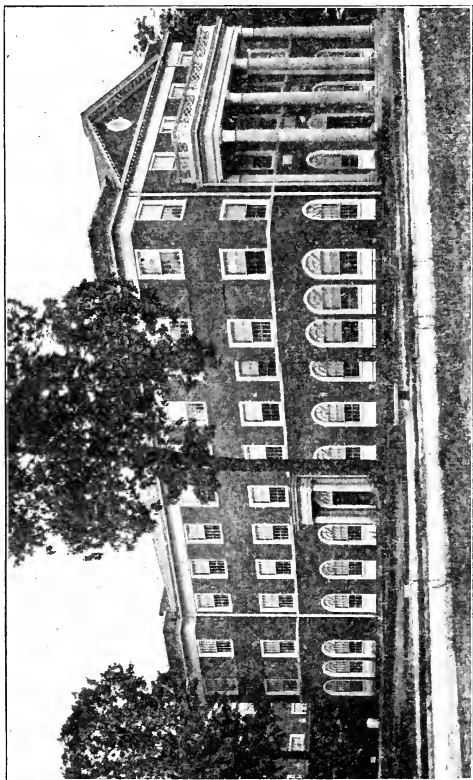

Mooney Christian Educational Building

Erected by Mr. and Mrs. M. Orban, Jr., and family, in memory of her father, the late Rev. Isaac Mooney, and devoted exclusively to the work of religious education at Elon College. Dedicated Sunday, October 3, 1926.

Rededicated Sunday, October 3, 1926. Pastor, Rev. O. V. Rector. W. H. Denison, D. D., had charge of the money raising. W. P. Minton, D. D., preached the dedicatorial sermon, and conducted the formal dedicatorial service. The dedicatorial prayer was by Doctor I. R. Detwiller, pastor of the local Church of the Brethren.

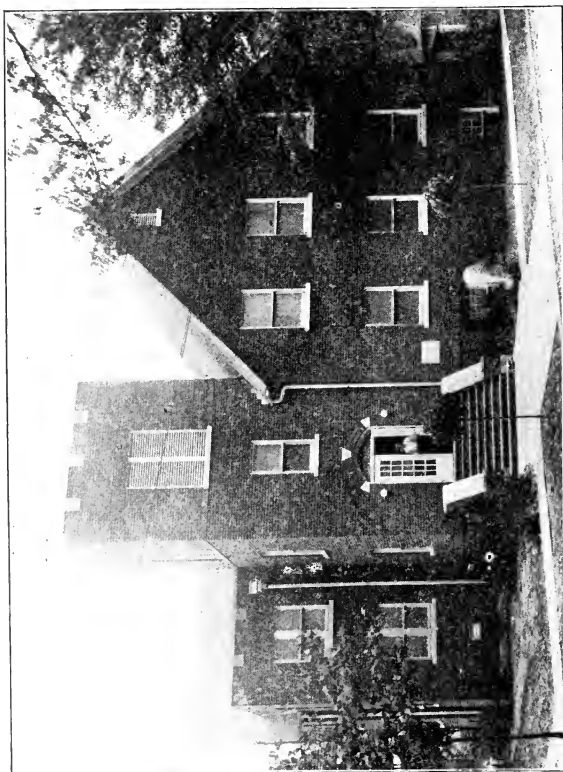

The Goshen, Indiana, Christian Church, Eel River Conference



**Freehold Christian Church and Parsonage,  
New York Eastern Conference**

Rededicated after extensive repairs, May 30, 1926. Pastor, Rev. E. F. Mellott. The dedicational sermon was by Rev. Frazer Metzger, D. D., Dean of Rutgers University. Doctor Metzger was pastor of the Freehold Church a quarter of a century ago. The church was organized in 1812, by Elder Spoor, who served it as pastor for forty-two years.

This very beautiful home for their pastor was recently completed by the people at Shiloh, Dayton, to replace the parsonage which was destroyed by fire last January. The new building is of finest construction, beautifully finished throughout, and is one of the most complete and best appointed parsonages in our brotherhood. The cost of the house alone was over \$10,000, all of which was fully provided for before its completion. After being thrown open for public inspection, the house was appropriately dedicated by a service written especially for the purpose by Dr. J. F. Burnett, he himself leading the congregation in the rendition of this beautiful service. Rev. and Mrs. L. T. Proctor, the first to occupy the new home, are promoting all lines of the work in a fine way.—Herald of Gospel Liberty.

Dedicated Thursday evening, September 16, 1926.

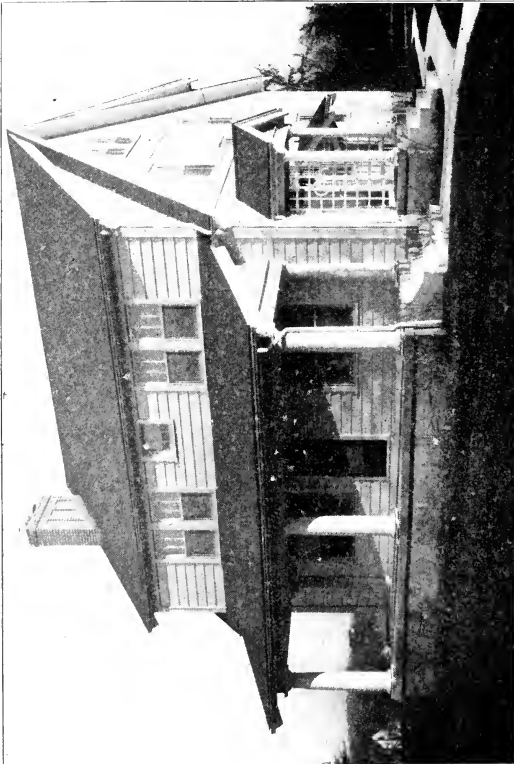

The New Parsonage, Shiloh, Dayton, Miami Ohio Conference



**The Mooney Memorial Christian Church, Towanda, Kansas,  
Southern Kansas Conference**

**Rev. R. L. Hendrickson, pastor**

The Towanda Christian Church, dedicated April 25, 1926, by Rev. F. G. Coffin, President of The General Convention of the Christian Church, with all its furnishings, was provided by Mr. and Mrs. M. Orban, Jr., of Whittier, California, as a memorial to the latter's father, Rev. Isaac Mooney, who founded the church. Elder Mooney was one of the pioneer preachers of this farther west. He migrated from Miami County, Ohio, to Illinois, thence to Kansas, in the sixties, preaching his first sermon in Towanda on June 12, 1870. The church was organized July 5, 1876. This organization was effected in the home of Elder Mooney. A beautiful memorial window which had been placed in the old church by his family, was transferred as the center section of one of the new and larger windows of the new edifice. Four of Elder Mooney's sons and daughters, and a number of other relatives were present at the service of dedication. Judge V. P. Mooney, of Eldorado, Kansas, a son of Elder Mooney, gave an address.

## Dedications and Rededications

- Buffalo**—Northwestern Indiana Conference. Pastor, Rev. Mrs. Eva B. Proctor. Rededicated August 8, 1926. Rev. W. H. Denison, D. D., gave the address, and the pastor conducted the formal dedicational service. The dedicational prayer was by Dr. Denison.
- Crooked Creek**—Northwestern Indiana Conference. Dedicated Sunday, September 26, 1926. Pastor, Rev. Alvin M. Thomas, who had charge of the services, assisted by Rev. Ernest D. Gilbert.
- Galway**—Western Osage Conference. Dedicated Sunday, August 29, 1926. Pastor, Rev. J. E. Jones. Officiating Minister, Rev. Alonzo A. Thomas.
- Goshen**—Eel River Conference. Rev. O. V. Rector, pastor. Rededicated Sunday, October 3, 1926. Rev. Wilson P. Minton preached the sermon and conducted the formal dedicational service. Rev. W. H. Denison, D. D., had charge of the financial campaign, and gave two addresses. The dedicational prayer was by the pastor.
- Hagerstown**—Eastern Indiana Conference. Rev. H. H. Short, pastor. Rev. W. H. Denison had charge of the financial campaign, and preached the dedicational sermon in the forenoon, and read the dedicational formula in the afternoon, at the close of a sermon by Rev. W. P. Minton, who had secured, by cash and subscriptions, at the forenoon service, above eleven thousand dollars. The dedicational prayer was by the pastor.
- Keswick**—Ontario Conference. Rededicated July 5, 1925. Rev. C. E. Fockler, pastor. Rev. W. P. Fletcher, assisted by Rev. C. J. Felton, had charge of the service.
- New South Norfolk**—Eastern Virginia Conference. Pastor, Rev. O. D. Poythress. Opened for service, June 6, 1926. Rev. W. H. Denison, D. D., had charge of the financial program, and preached the opening sermon. Rev. L. E. Smith, D. D., preached in the afternoon, and the pastor in the evening.
- Towanda, Mooney Memorial**—Southern Kansas Conference. Dedicated Sunday, April 25, 1926. Rev. R. L. Hendrickson, pastor. Rev. F. G. Coffin had charge of the service.
- Victoria Park, Toronto**—Ontario Conference. Dedicated Sunday, November 1, 1925. There was no regular pastor. Rev. P. L. Graham officiated at the morning and evening service; Rev. C. J. Felton preached at the dedication service in the afternoon, and at the same service Rev. W. P. Fletcher gave the dedicatory prayer.
- Winchester**—Eastern Indiana Conference. Rev. C. B. Lusk, pastor. A Sunday-school room was dedicated on Sunday, December 12, 1926. This room had been built and furnished entirely by the young married people's class of the Sunday-school. It is in the possession of the church, and cost about \$200.00. Rev. W. P. Minton, D. D., had charge of the service.

### DEDICATION OF PARSONAGES

- Reidsville, N. C.**—North Carolina and Virginia Conference.
- Shiloh Springs**—Miami Ohio Conference. See page 28.
- Winchester**—Eastern Indiana Conference. Rev. C. B. Lusk, pastor. Rev. W. P. Minton, D. D., had charge of the service, preaching the sermon at the morning hour of worship, and receiving pledges, and cash, to cover all indebtedness. In the afternoon he preached the dedicational sermon for both the parsonage and Sunday-school room, and conducted the formal dedicational service. Rev. C. B. Lusk offered the dedicational prayer. Rev. D. C. Metsker, a former pastor, preached in the evening.

## Ordinations

- Adams, Rev. W. H. H.**, Mt. Vernon Conference. Ordained during a session of the Conference held at Westville, Ohio, October 2, 1926. Ordaining Council: Rev. R. Anna Swetland, Rev. Vernon C. Humphrey, Rev. R. H. Long.
- Ballard, Rev. F. D.**, Eastern Virginia Conference. Ordained at Oak Level Christian Church, Youngsville, N. C., November 24, 1926. Ordaining Presbytery: Dr. W. W. Staley, Dr. J. H. Lightbourne, and Dr. N. G. Newman.
- Bricker, Rev. Russell**, Indiana Miami Reserve Conference. Ordained during a session of the Conference held at Center, Indiana, September 2, 1926. Minister in charge, Rev. E. A. DeVore, D. D.; Opening Prayer, Rev. Z. McNew; Presentation of Candidate, Rev. J. E. Featherstone; Sermon, Rev. J. F. Burnett; Ordaining Prayer, Rev. E. A. DeVore, D. D.; Ordaining Presbytery, Revs. J. E. Featherstone, William Cunningham, J. E. McCorkle, J. Wesley Stewart, E. A. DeVore; Charge to Candidate, Rev. William Cunningham; Charge to the Churches, Rev. J. E. McCorkle; Presentation of Credentials, Rev. E. A. DeVore.
- Brown, E. C.**, Eastern Indiana Conference. Ordained at North Star, Ohio, September 16, 1926.
- Brus, Rev. Valdemar**, Erie Conference. Ordained during a session of the Conference held at Springboro, Pa., September 12, 1926. Scripture Lesson, Rev. L. C. Fletcher; Sermon, Rev. McD. Howsare; Presentation of Candidate, Rev. J. D. Scarborough; Ordaining Prayer, Rev. P. V. Harris; Charge to Church, Rev. H. L. Lott.
- Carr, Rev. George**, Southern Indiana Conference. Ordained during a session of the Conference at New Liberty Church, Indiana, September 10, 1926. Ordaining Committee: Revs. E. E. Bennett, A. H. Bennett, T. C. House, Clarence Defur, F. F. Canada.
- Crance, Rev. Thomas V.**, Western Osage Conference. Ordained during a session of the Conference held at Weaubleau, Missouri, September 1-4, 1926. Ordaining Committee: Revs. Alonzo Thomas, J. E. Jones, and C. M. DeWeese.
- Gilmore, Rev. O. S.**, Indiana Miami Reserve Conference. Ordained during a session of the Conference at Center, Indiana, September 2, 1926. Minister in Charge, Rev. E. A. DeVore; Opening Prayer, Rev. Z. McNew; Presentation of Candidate, Rev. J. E. Featherstone; Sermon, Rev. J. F. Burnett; Ordaining Prayer, Rev. E. A. DeVore; Ordaining Presbytery, Revs. J. E. Featherstone, William Cunningham, J. E. McCorkle, J. Wesley Stewart, E. A. DeVore, Charge to Candidate, Rev. William Cunningham; Charge to the Churches, Rev. J. E. McCorkle; Presentation of Credentials, Rev. E. A. DeVore.
- Gregory, Rev. Fred**, Southern Illinois Conference. Ordained at New Liberty Church. Ordaining Council: Revs. Geo. W. Heiler, E. M. Williams, Will Jackson.
- Hollenshead, Rev. David**, Rays Hill and Southern Pennsylvania Conference. Ordained during a session of the Conference held at Pleasant Grove Church, August 28, 1926. Rev. L. A. DuVall, Chairman of the Committee on Ministry, presented the candidate. Ordaining Council: Revs. P. S. Sailer, A. R. Garland, W. C. Garland.
- Karn, Rev. Robert**, Miami Ohio Conference. Ordained during a session of the Conference held at Covington, Ohio, September 4, 1926. Minister in Charge, Rev. J. E. Etter; Scripture Lesson, Rev. D. G. Pleasant; Sermon, Rev. Hiley Baker; Ordaining Prayer, Rev. W. P. Minton; Charge to Candidate, Rev. A. W. Hirby; Charge to Church, Rev. Alva M. Kerr.
- McMichael, Rev. W. C.**, New York Western Conference. Ordained during a session of the Conference held at North Pembroke, N. Y., Sunday, June 27, 1926. Ordaining Council: Revs. John Williams, R. H. Peel, C. O. Brown, E. F. Fancher, and Mrs. Marjorie C. Bristow.
- O'Hara, Rev. Heber**, Miami Ohio Conference. Ordained during a session of the Conference held at Covington, Ohio, September 4, 1926. Minister in Charge, Rev. J. E. Etter; Scripture Lesson, Rev. D. G. Pleasant; Sermon, Rev. Hiley Baker; Ordaining Prayer, Rev. W. P. Minton; Charge to Candidate, Rev. A. W. Hirby; Charge to Church, Rev. Alva M. Kerr.
- Osborn, Rev. G. R.**, Indiana Miami Reserve Conference. Ordained during a session of the Conference at Center, Indiana, September 2, 1926. Minister in Charge, Rev. E. A. DeVore; Opening Prayer, Rev. Z. McNew; Presentation of Candidate, Rev. J. E. Featherstone; Sermon, Rev. J. F. Burnett; Ordaining Prayer, Rev. E. A. DeVore; Ordaining Presbytery: Revs. J. E. Featherstone, William Cunningham, J. E. McCorkle, J. Wesley Stewart, E. A. DeVore; Charge to Candidate, Rev. William Cunningham; Charge to the Churches, Rev. J. E. McCorkle; Presentation of Credentials, Rev. E. A. DeVore.
- Parks, Rev. L. S.**, Mt. Vernon Conference. Ordained during a session of the Conference held at Westville, Ohio, October 2, 1926. Ordaining Council: Rev. R. Anna Swetland, Rev. Vernon C. Humphrey, Rev. R. H. Long.
- Pearce, Rev. G. A.**, Eastern North Carolina Conference. Ordained in the Central Young Men's Christian Association Building, Norfolk, Virginia, March 22, 1926.
- Rubart, Rev. Robert**, Western Illinois Conference. Ordained during a session of the Conference held at Fiatt Church, Sunday, September 5, 1926. Rev. Robin-

- son Ashby was in charge. Sermon, Rev. F. G. Coffin; Ordaining Prayer, F. G. Coffin; Laying on of hands, Revs. Robinson Ashby, C. W. Risinger, L. M. Leavitt.
- Segrave, J. F.**, Eastern Indiana Conference. Ordained at Morning Star, Ohio, September 16, 1926.
- Sherwood, Rev. LaMont J.**, Tioga River Conference. Ordained during a session of the Conference held at Evergreen Church, June 9, 1926. Sermon, Rev. A. A. Wright; Presentation of Candidate, Rev. Charles W. Cook; Ordaining Prayer, Rev. L. A. Dykeman; Charge to Candidate, Rev. C. E. Reep; Charge to Church, Rev. Rose C. Allen; Right Hand of Fellowship, Rev. A. L. Allen.
- Sooter, Rev. M. C.**, Osage, Eastern Division, Conference. Ordained during a session of the Conference held at Humphreys Creek, August 21, 1926. Ordaining Council: Revs. C. M. Sooter, J. D. Barnhart, C. M. C. Showalter.
- Wright, Rev. Frank J.**, Miami Ohio Conference. Ordained during a session of the Conference held at Covington, Ohio, September 4, 1926. Minister in Charge, Rev. J. E. Etter; Scripture Lesson, Rev. D. G. Pleasant; Sermon, Rev. Hiley Baker; Ordaining Prayer, Rev. W. P. Minton; Charge to Candidate, Rev. A. W. Hirby; Charge to Church, Rev. Alva M. Kerr.
- Wyriek, Rev. P. B.**, Osage, Eastern Division, Conference. Ordained during a session of the Conference held at Humphreys Creek, August 21, 1926. Ordaining Council: Revs. C. M. Sooter, J. D. Barnhart, C. M. C. Showalter.
- Zent, Rev. D. J.**, Indiana Miami Reserve Conference. Ordained during a session of the Conference held at Center, Indiana, September 2, 1926. Minister in Charge, Rev. E. A. DeVore; Opening Prayer, Rev. Z. McNew; Presentation of Candidate, Rev. J. E. Featherstone; Sermon, Rev. J. F. Burnett; Ordaining Prayer, Rev. E. A. DeVore; Ordaining Presbytery: Revs. J. E. Featherstone, William Cunningham, J. E. McCorkle, J. Wesley Stewart, E. A. DeVore; Charge to Candidate, Rev. William Cunningham; Charge to Churches, Rev. J. E. McCorkle; Presentation of Credentials, Rev. E. A. DeVore.

---

## Deceased Ministers

- Besemer, Rev. J. E.**, New York Central Conference. Born near Port Byron, N. Y., May 9, 1842. Died at Ariel, Pa., June 12, 1926.
- Burnham, Rev. Alexander Campbell**, Western Iowa Conference. Born in Clinton County, Indiana, November 18, 1850. Died in Linden, Iowa, November 24, 1926.
- Follansbee, Rev. Lucian Edward**, Western Iowa Conference. Born near Canaan, New Hampshire, October 14, 1855. Died in Des Moines, Iowa, July 21, 1926.
- Jordan, Rev. William Frederick**, New Jersey Conference. Born in Compton, Quebec, September 27, 1867. Died in Washington, D. C., August 7, 1926.
- Loucks, Rev. David C.**, Western Washington Conference. Born in New York State, in 1855. Died in Montesano, Washington, September 25, 1926.
- Maddix, Rev. W. L.**, Kentucky, District Number Two, Conference.
- Masters, Rev. James S.**, Eastern Kansas and Western Michigan and Northern Indiana Conferences. Born in Hamilton County, Indiana, March 6, 1838. Died in Pullman, Michigan, August 18, 1926.
- Robison, Rev. Eliza**, Eel River Conference. Born in DeKalb County, Indiana, 1846. Died January 14, 1926.
- Shepherd, Rev. George W.**, Central Illinois Conference. Born in Floyd County, Kentucky, December 24, 1855; Died at Little Rock, Arkansas, May 10, 1926.
- Scholtz, Rev. John Henry**, Erie Conference. Born in Markham Township, Ontario, March 27, 1843. Died in Erie, Pa., April 4, 1926.
- Smith, Rev. Mahlan**, Illinois Conference.
- Stephens, John S.**, Southern Illinois Conference.
- Stoddard, Rev. Bard W.**, Central Indiana Conference. Born at Linden, Indiana, December 10, 1869. Died in Indianapolis, Indiana, May 16, 1926.
- Teters, Rev. M. L.**, Northwestern Indiana Conference. Born in Tipton County, Indiana, February 10, 1845. Died in Tipton, Indiana, March 27, 1926. He was the first white child born in Tipton County, Indiana, after the County was organized as such.
- Thacker, Rev. Zachariah Taylor**, Kentucky Christian Conference. Born April 18, 1848. Died March 24, 1926.
- Thompson, Rev. W. H.**, Northwestern Ohio Conference. Born near Arcanum, Ohio, April 9, 1856. Died near Sidney, Ohio, December 16, 1926.
- Wilson, Rev. Emily Collins**, Union Iowa Conference. Born in Liverpool, England, March 16, 1867. Died in Keokuk, Iowa, September 28, 1925.
- Woody, Rev. Guernsey**, Western Indiana Conference. Born in North Carolina, in 1855. Died at Darlington, Indiana, April 27, 1926.



## DEPARTMENTS

## Department of Home Missions and Church Extension

REV. A. W. SPARKS, Dayton, Ohio, Executive Secretary

## MEMBERS OF BOARD OF HOME MISSIONS

Rev. H. M. Hainer, New Bedford, Mass.  
 Rev. C. G. Nelson, Red Cloud, Nebraska.  
 Rev. H. H. Short, Hagerstown, Ind.  
 Rev. A. W. Hirby, 312 Edgar Ave., Dayton, Ohio.  
 Mrs. Athella M. Howsare, 1535 N. Euclid Ave., Dayton, Ohio.

The Board of Home Missions and Church Extension was called together by Secretary Thomas. Permanent officers were elected—President, H. M. Hainer; Secretary, Mrs. Athella M. Howsare.

The situation in the various churches receiving aid was quite carefully considered. Also there were extensive discussions as to the policy of the Board and the problem confronted due to the present deficit. According to the action of the Urbana Convention the Home Mission Board was instructed to engage more extensively in church extension work. It is considered, however, by the Board that this will only be possible when the present deficit is removed. It was therefore decided that while the next year we should carry on our regular work, every possible effort ought to be made to clear off the indebtedness of the Board. This will make it possible another year to engage more extensively in Church Extension.

The plan of reducing appropriations twenty percent each year was continued by the Board, and in the majority of cases this has been done.

The Board is co-operating as formerly in the Pastors' Summer Schools and the incoming Secretary, Mr. Sparks, has been appointed as a member of the summer school program committee and instructed to suggest courses of study for Missions and faculty members who will teach Missions in the Summer Schools.

Representatives were also appointed to the Home Missions Council and on the committees of the Home Missions Council as follows: Town and Country, Rev. A. W. Sparks; New American, Rev. H. M. Hainer; Indian Committee, Mrs. Howsare; Negro Committee, Rev. H. H. Short; and to attend the Home Missions Council Meeting in Philadelphia next January, Rev. H. H. Short and Rev. A. W. Sparks.

In order to free the New American Home from taxation the Board has made a proposition to the New England Convention by which the property would be taken over by the New England Convention. It was also voted to transfer the Manchester property to the New England Convention.

It was decided that everything possible should be done to liquidate the indebtedness of this Board by December 31, 1927, and for this purpose the following plans were authorized:

Voted that we authorize the Home Mission Secretary to send out pledge booklets for the liquidation of our debt, and to make personal solicitation to the same end.

Voted that the members of the Board in co-operation with the Home Mission Secretary do all in their power to put across the program of Home Missions; that Regional Conventions, conferences, pastors, churches, summer conferences, and friends of Home Missions be requested to co-operate in the entire

work of the Board and to make a special effort toward the liquidation of the debt.

It is gratifying to the Board that such fine progress has been made by the Riverdale Church, Dayton, Ohio, that no further appropriations to this church were needed. This was also true of East Hounsfield, N. Y., and Ferguson, Iowa.

The following churches received appropriations which amount to \$7,850: Defiance College, Defiance, Ohio; Palmer College, Albany, Mo.; Bangor, Me.; Brooklyn, N. Y.; Columbus, Ohio, (Tentative); Crown Point, Dayton, Ohio; Earlston Field, Everett, Pa.; Irvington Second Church, N. J.; East Hounsfield, N. Y., (Tentative); Lynn, Mass.; Manchester, N. H.; Muncie, Ind.; Red Cloud, Nebr.; Walnut Hills, Dayton, Ohio; West Mansfield, Mass.; Dayton View, Dayton, Ohio; Toronto, Ont.; and Hyde Park, Brooklyn, N. Y.

Aid is also being given to field secretary work as follows: D. P. Hurlburt in the Maine Conference; Field Secretary in the Rays Hill and Southern Pennsylvania Conference; Rev. C. G. Nelson, Red Cloud, Nebr.; Prof. J. N. Dales, New York Central Conference; and appropriations for expenses of three men in the Western Convention; making a total of \$1,475.

The following special fields received appropriations from the Board totaling \$9,250: Indian Work, New American Work, Mountain Work, Logging-Camp Work in Western Washington, Franklinton College and Pastors' Summer Schools.

Other appropriations were made to such work as Home Missions Council and Missionary Education Movement, administration, Christian Missionary deficit, annuity interest, interest on borrowed funds, church extension and deficit, making the total budget \$56,900.

The Home Mission Board intends to do all it possibly can to aid the new Secretary. We realize the embarrassment which will be his in seeking to do an aggressive work when so handicapped by debt, and we ask the approval of the General Board and the hearty co-operation of our pastors and churches in our special endeavor this year to free the Board from debt so that another year a more extensive church extension program may be carried out.

## Department of Foreign Missions

**REV. WILSON P. MINTON, D. D., Dayton, Ohio, Executive Secretary**

**Board of Foreign Missions**—Rev. W. P. Fletcher, D. D., Oshawa, Ont., Chairman.  
Mrs. Alice V. Morrill, Defiance, Ohio.  
Rev. J. O. Atkinson, D. D., Elon College, N. C.  
Rev. E. A. Watkins, D. D., 404 W. Main St., Urbana, Ill.  
Mr. Lee Harvey, 236 Liberty St., Conneaut, Ohio.

Following our accustomed policy of seeking to carry out a well defined program as adopted at the beginning of the year, this department wishes to report its activities based upon its proposals made to the General Board a year ago. Not all the things we hoped to do have been realized, but sufficient progress has been made to justify us in the belief that the work is developing steadily along the right lines. Without repeating the proposals made a year ago, which can be found in *The Christian Annual* of 1926, we wish to record here the actual accomplishments of the year and the plans for the year ahead.

The Woodworths, the Frys, and the Garmans continued their activities along the same lines as last year with good results.

Miss Stacy and Miss Crew spent the year in the Sendai field, carrying much of the work of the McKnights during their absence and adding other activities which each developed in Sendai and at other points. Miss Stacy made regular trips to Ishinomaki and Miss Crew to Tsukidate, each teaching in the government schools and conducting Bible classes.

Both Mr. and Mrs. McKnight studied at Boston School of Religious Education, the former completing a year of work and receiving the M. A. degree last spring. He gave a course of lectures at the Elon Summer School, and both of them did a great deal of visitation among our churches with good results. They attended the General Convention at Urbana and are now once more located in Sendai, Japan, for their second term of service. We have been unable to send any new missionaries out during the year.

The new plant at Naka Shibuya, Tokyo, was completed during the year at a cost of \$7,000 for the land and about \$19,000 for the buildings. It was dedicated January 24, 1926, and provides for the activities of the church, kindergarten, and night school, and also a comfortable parsonage with additional rooms for the two kindergarten teachers. We have added \$750 for kindergarten equipment and the Japanese have supplemented this considerably.

The new parsonage for the pastor of the Azabu church in Tokyo has been completed at a cost of about \$2,500, of which \$1,500 has been paid outright and the balance provided for by a loan from the Azabu Church Building Fund, to be refunded through our regular appropriations.

Two of the eight theological students dropped out during the year, but two were graduated and located in our field as active pastors. The other four continued their studies together with another young man from one of our churches who is supporting himself independent of the mission.

Two kindergarten training students graduated last spring and are now active in our work. One kindergarten training student and two Bible training students continued their studies under our direction. We now have fifteen Japanese pastors, two Bible women, and at least twelve kindergarten teachers in active service.

We record with deep sorrow the passing of Miss Olive G. Williams, who for ten years served the church so faithfully in Porto Rico. Suitable tribute has been paid on other occasions and the January, 1926, issue of *The Christian Missionary* was a memorial to her.

During the year we have erected in Salinas Playa, Porto Rico, a little chapel building dedicated to the memory of Miss Williams. The cost, including furnishings, was slightly more than a thousand dollars and was raised by voluntary contributions from a hundred friends here and some of her friends in Porto Rico.

The Barretts and the Mortons have continued at their regular work throughout the year, but the national pastors have been changed to new fields with good results. One young man in the Ponce church is looking to the ministry as a life work, and two young women have been working with a view to becoming trained kindergartners.

Last August a church was organized at Sabana Llana with twenty-three charter members and excellent prospects.

We have co-operated in the building of a printing plant and bookstore in Ponce which issues a weekly religious paper and other Christian Literature in which the seven co-operating boards are vitally interested.

We had 122 baptisms in Japan last year, a gain of 9; resident church membership decreased from 789 to 660, a loss of 129 due to a change in plans by which some groups formerly reported as churches are now reckoned as outposts. Enrolled enquirers increased from 123 to 215, a gain of 92; Sunday-school enrollment increased from 2,198 to 2,390, a gain of 192; total contributions from Japan churches increased from 6,965 yen (\$3,483) to 7,565 yen (\$3,783), a gain of 600 yen (\$300); pastoral support increased from 2,225 yen (\$1,113) to 2,663 yen (\$1,332), a gain of 438 yen (\$219). Our property in Japan is now worth well over \$170,000.

In Porto Rico, church membership increased from 340 to 445, a gain of 105; Sunday-school enrollment from 930 to 1,129, a gain of 209; Christian Endeavor enrollment decreased from 236 to 233, a loss of three; total contributions from Porto Rico churches increased from \$1,170.83 to \$1,452.68, a gain of \$281.85; pastoral support increased from \$507.00 to \$664.66, a gain of \$157.66. Our property in Porto Rico is now worth well over \$50,000.

A comparison of Foreign Mission receipts for the past two years shows:

	1925	1926
General Fund .....	\$42,046.51	\$49,544.34
Designated Gifts .....	8,058.13	7,671.72
Forward Movement .....	5,238.00	3,000.00
	<u>\$55,342.64</u>	<u>\$60,216.06</u>

A year ago the indebtedness of the Foreign Mission Department was \$9,543.17. On October first this year we had outstanding obligations amounting to \$4,000 and a credit balance of \$3,875.96, making our actual indebtedness \$124.04. This does not include \$1,000 borrowed in Japan to complete the Azabu parsonage which will be repaid from the regular appropriation and is fully covered by the property.

The reduction of the deficit was made possible by serious cuts in the administration expenses here and by equally serious cuts in the work on both fields, together with commendable increase in the regular giving of our people and in the Self-denial offering. We have continued to stress missionary education with increasing effectiveness. Last year 274 churches used our literature in some way or other and this year the number was increased to 294. Last year forty-nine churches held the Church School of Missions and ninety-eight used the supplementary program we prepared, while this year sixty-four held the Church School of Missions and one hundred thirty-one used the supplementary program. Fifty-four of these used both plans simultaneously. We issued a thousand posters and five other leaflets of which four were in lots of 20,000 each. As part of our celebration of the completion of twenty-five years service in Porto Rico we prepared a booklet entitled "Ministry for Christ in Porto Rico" which gave a historical sketch of this work. Reduction of the office force necessarily reduced the field work to some degree so that the secretary made only about a hundred addresses in forty-seven churches and eighteen conferences, reaching about 10,500 people in a widely scattered territory necessitating about 15,400 miles of travel. He attended the Foreign Missions Conference, the Committee on Co-operation in Latin America and the World Alliance for International Friendship Through the Churches. He continued to edit The Christian Missionary. This Department co-operated with the Board of Christian Education by supplying material for the Sunday-school papers, by publishing monthly in The Christian Missionary Mrs. Bullock's mis-

sionary comments on the Sunday-school lesson and by furnishing missionary material for the use of the editors of our quarterlies. The department also furnished the missionary course in one or two of the summer schools, and pushed missionary teaching through a monthly program in the Sunday-school.

1927

For the coming year the Foreign Mission Department hopes to do the following things:

#### IN JAPAN

All the missionaries with the exception of Miss Stacy, Miss Crew, and the McKnights are to continue their work as last year. Miss Stacy has located at Ishinomaki for the year and is enjoying a great field of service with good results already apparent. Miss Crew has located in a little Japanese house in Sendai not far from the McKnights and plans to develop the work begun last year, while Mr. McKnight takes up again his regular work in the Sendai field.

Dr. and Mrs. Woodworth are to come home next spring for their regular furlough which will be six months overdue at that time. At the end of their furlough, if their health will warrant it, they are to be returned to Japan to continue their work at the request of the Japan Mission. He will have reached the retiring age of seventy during his furlough.

We plan to continue the training of the four Japanese theological students, one kindergarten training student, and two Bible Training students, of whom one of the theological students and one Bible Training student will graduate next spring. One other young man and two young women from our churches in Japan are taking training for Christian work without being helped by the mission.

We have voted to buy the church and parsonage buildings now owned by Mrs. Fry at Utsunomiya, Japan, at a cost of \$7,000, payable \$1,000 a year. We also hope to secure sufficient land in Meguro, a suburb of Tokyo, at a cost of \$5,000, upon which to erect a suitable church for this congregation which is rapidly growing.

The Sendai Mission Home is to be repaired and remodeled at a cost of approximately \$1,200, and some furnishings are to be provided for the houses occupied by Miss Stacy and Miss Crew.

We plan to send Rev. and Mrs. L. C. Fletcher to Japan next fall in time to enter language school.

We are to co-operate to a limited degree in the proposed building projects of the American School in Japan and the Tokyo Union Church, both of which are vitally necessary to the American colony of both business people and missionaries.

#### IN PORTO RICO

Mr. and Mrs. Morton are expected to come home in the early spring for their regular furlough which was due last September. We hope to give them a summer course in some mission school and return them to Porto Rico in the fall to continue the work they have been doing at Santa Isabel.

The furlough of the Barretts is due next fall and we plan to bring them home for about nine months so as to enable the children to get in the full school term in America. They are expected to return to the field in the spring of 1928.

Miss Victoria Adams of New Britain, Connecticut, was placed under ap-

pointment and it is planned to send her to Porto Rico when the Mortons return next fall.

Two young women are to be given training in a Porto Rico training school for Christian service.

We hope to build at least one, and if possible two chapels, in Porto Rico during the year at a cost of \$1,000 each and also to acquire a much needed property next to our Ponce church which can be used as a parsonage for the pastor and for additional Sunday-school room. The cost is about \$10,000.

#### IN GENERAL

We hope to assume our reasonable share in the various co-operative missionary enterprises now operating in Japan and Porto Rico and similar organizations in this country.

We expect to continue the present plans for the steady growth of the regular work and particularly the development of the national church in both fields by bringing them to larger self-support and to a larger share in the direction of the work.

A comprehensive program of missionary education has been outlined, including the plans already tried, such as The Church School of Missions, Supplementary Missionary Programs during the Foreign Mission period, a monthly Missionary Program in the Sunday-school and a special plan for pastors to present the subject of Foreign Missions through a series of sermons, prayer meeting talks, and mission study classes, based on the report of the Washington Foreign Missions Convention.

In addition to these plans we will continue our co-operation with the Board of Christian Education in furnishing material for use in the various publications and in the Young People's Congresses, and by representation on the Summer School program committee. Through the columns of The Christian Missionary and The Herald of Gospel Liberty the work of the Department will be presented as usual.

After making some revisions, the new manual for Foreign Missions prepared by the Secretary was approved and will begin to operate this year.

The Board adopted the following Foreign Mission budget for the year 1927:

Porto Rico—		
Regular Work .....	\$12,098.00	
Specials .....	10,518.00	
	<hr/>	\$22,616.00
Japan—		
Regular Work .....	\$30,000.00	
Specials .....	13,725.00	
	<hr/>	\$43,725.00
Miscellaneous Work .....		9,015.00
		<hr/>
Total 1927 Foreign Mission Budget .....		\$75,356.00

The actual needs for the year as presented by the two missions totaled \$99,163.04. This means that many things vitally necessary this year will have to be left out entirely, and if we fail to receive the amount of the appropriated budget, still other work will have to be left undone. Our budget, though conservative, is planned with the faith that our people want to go forward in their Foreign Mission work this year.

## Department of Evangelism and Life Service

REV. McD. HOWSARE, Dayton, Ohio, Executive Secretary

### MEMBERS OF BOARD

Rev. W. J. Hall, Dayton, Ohio.  
 Rev. P. V. Harris, Conneaut, Ohio.  
 Rev. A. W. Hurst, Elkhart, Ind.

Rev. Clarence Defur, Eaton, Ohio.  
 Rev. Stanley Harrell, Durham, N. C.

We can safely say that the last quadrennium was one of the most successful quadrenniums, evangelistically, in our history and there is at present a very fine spirit prevailing.

The work of the last four years had been done large'y without precedent or past tradition. The Board, after prayer and due consideration, has the following to present as our suggested outline of activities for the future. The following recommendations were passed:

### ON CONSERVATION

**First:** (a) That following every special ingathering the church give a reception to the new members.

(b) That we use a service covenant to enlist both old and new members in definite service for the church.

(c) That instruction classes in the meaning of church membership, Christian education, missions, stewardship, evangelism, etc., be conducted.

(d) That a pledge be secured from each member for the current expenses and benevolent enterprises of the church.

(e) That churches make a gift of a year's subscription of our church periodical to each new member received, and if possible to place our church papers in every home of the church.

(f) That, when members move, the pastor and church clerk keep in touch with these people, informing the church where they go, about them and urging the members themselves to be faithful Christians in the new community.

(g) That careful revision of church rolls be made every year in order that membership list be kept up-to-date.

**Second:** That this Board seek to promote its work through pastors' schools, institutes, conferences, and girls' and boys' congresses.

**Third:** That we encourage the organization of men's evangelistic clubs in all conferences and churches, co-operating when possible with movements promoting Christian Education, missions, and other church interests.

### ON LIFE SERVICE

**Fourth:** (a) That we co-operate with the Board of Christian Education in carrying out a Life Service program.

(b) That a Life Service Team make an itinerary of our colleges when agreeable to college authorities.

(c) That a "vocational day" be observed in our churches once a year on the first Sunday in June, at which time the pastors be asked to present the call to the ministry of the Christian Church.

(d) That classes on Vocational Guidance be conducted by the pastor.

(e) That one-day institutes on Life Service in each conference be conducted, to which pastors shall bring two or three of their most promising young men and women.

(f) That pastors place books on Life Service in the hands of their most likely young people.

(g) That the unveiling of Life Service flags in churches be encouraged.

(h) That Life Service commitment cards be filed in the office of the Executive Secretary of Evangelism and Life Service, and that the Executive Secretary keep in touch with these recruits for purposes of encouragement.

(i) That parents be encouraged to consecrate their children to the Christian ministry, and missionary work.

**Fifth:** That we urge pastors and churches to give due prominence to ordination services, making them as impressive as possible, so as to inspire young people to take up the work.

#### ON DENOMINATIONAL PROGRAM

**Sixth:** That we duly emphasize a fall rally day, at which time the church, with all its auxiliaries, such as Sunday-school, Christian Endeavor, Missionary Society Clubs, etc., may inaugurate the fall work of the church in its various phases, this day to be followed by a week of prayer and special services, as recommended by the General Christian Convention at Urbana.

**Seventh:** That we urge that the week of prayer be observed by all our churches and that January be recommended as "Go-to-Church" month. That an intensive evangelistic program be stressed during the season from January first, culminating with a great church ingathering on Palm Sunday and Easter, with a due observance of Passion Week. As a plan to carry this into effect we have the following suggestions:

#### SUGGESTIONS FOR JANUARY

1. Observance of the first week as a Week of Prayer.
2. Enlist the members in a church and school attendance campaign.
3. Ask the members to read the Book of Luke.

#### SUGGESTIONS FOR FEBRUARY

1. Urge the members to read the Book of Acts.
2. Follow the devotional booklet entitled, "Fellowship of Prayer."
3. Conduct a training class for personal workers.

#### SUGGESTIONS FOR MARCH

Carry on a program of personal evangelism leading up to great ingatherings on Palm Sunday and Easter.

#### SUGGESTIONS FOR PASSION WEEK

1. Make this a week of prayer and devotional services.
2. Observe communion service on Thursday night, the anniversary of the institution of the Lord's Supper.
3. Conduct a devotional service on Friday, any time between noon and three o'clock, in commemoration of the crucifixion of our Lord.
4. Conduct a sunrise prayer meeting on Easter morning.
5. The observance of Palm Sunday and Easter as ingathering days.

#### SUGGESTIONS FOR RALLY DAY

That we stress the deepening of the devotional life in connection with Rally Day services in the fall.

**Eighth:** That Passion Week and the Week of Prayer be duly observed and that we stress, with others, Passion Week as a most helpful season for soul winning.

**Ninth:** That a Workers' Library be selected of at least twenty books to be loaned for two weeks to anyone paying the postage both ways.

**Tenth:** That as near as possible we keep in close touch with all Federal Council meetings, State Federations, County Federations, and other meetings where our own people ought to be represented.

**Eleventh:** That we urge the organization of training classes on Evangelism in all our churches prior to putting on evangelistic campaigns. The books to be used may be "Evangelism of Youth," by Gage; Dr. Kernahan's "Visitation Evangelism;" "Motives and Methods in Modern Evangelism," by Goodell, and "Training in the School of Jesus," by Burton.

**Twelfth:** That we seek to aid the pastors of the Afro Convention in promoting Evangelism and Life Service by co-operating in the pastors' school at Franklinton, North Carolina, and by such means as may seem advisable.



**Thirteenth:** That we favor the holding of retreats on Evangelism in each of the regional conventions during the summer of 1927, details to be worked out by the Executive Secretary and the Regional Secretaries as far as possible.

**Fourteenth:** That "100,000 personal interviews between now and Easter" be the slogan for our 1926 and 1927 evangelistic period.

**Fifteenth:** That the Board urge pastors and churches to use the group, district, conference, or other county plan in promoting evangelism and that we urge pastors to exchange work in so doing.

**Sixteenth:** That a budget of \$6,023.00 be adopted as a minimum for the coming year.

**Seventeenth:** That we recommend our Board be granted 5% of the funds from the general budget the coming year.

**Eighteenth:** Whereas the Board of Evangelism and Life Service is at present in debt to the extent of \$2,620.51 and since there will be no regular sources of revenue until the date of our offering, April 24, 1927, and since the minimum budget for the coming year is \$6,023.00, the Board is faced with the necessity of providing additional sources of revenue. We therefore recommend that the Executive Secretary immediately give the major portion of his time and effort to solicitation from individual members of our constituency, until sufficient funds are raised to place our work on a sound financial basis.

## Department of Publications

MR. H. E. SIMS, Piqua, Ohio, Executive Secretary

### MEMBERS OF BOARD

Rev. W. J. Young, Mt. Sterling, Ohio, Recording Secretary.  
 Judge O. W. Whitelock, Huntington, Ind., Treasurer.  
 Dr. J. N. Dales, Lakemont, N. Y.  
 Rev. W. W. Staley, D. D., Suffolk, Va.  
 Mr. U. G. Brownell, New Bedford, Mass.  
 Rev. A. E. Kemp, D. D., Troy, Ohio.  
 Rev. C. E. Huff, Oronoque, Kansas.  
 Mr. J. O. Winters, Greenville, Ohio.

The Board of Publications under the new Constitution is organized with an Executive Secretary, who is the Secretary of Publications, a President of the Board, a Recording Secretary, and a Treasurer, with an Executive Committee of five members. The Executive Committee being the same personnel of a like Committee of the Trustees of The Christian Publishing Association.

The only fund this Board has ever had for its use was five percent of the Forward Movement fund. Of this fund twelve thousand dollars have been set aside for a permanent fund, the interest from which is to be used for the small administrative expense and for the publication of tracts and booklets of general benefit to the Christian Church and also to do such other publishing as may be ordered by the Board or recommended by The General Convention of the Christian Church.

Since the establishing of this fund, many important books and pamphlets have been published for free distribution. In addition a considerable number of The Herald of Gospel Liberty has been sent for the past few years to a strategic list of persons recommended by Dr. Kerr, Editor of The Herald of Gospel Liberty, and a free list of The Journal of Christian Education sent out to persons selected and recommended by Dr. Harper, Secretary of Education. By request of Dr. Harper and order of the Board of Publications two hundred copies of Prof. Bennett's book, "The Christian Denomination and Christian Doctrine," were sent to as many college and university libraries.

It has been the policy of the Secretary and Board of Publications to publish for free distribution historical matter concerning the development of the Christian Church, and also outstanding discussions of the principles of the Christian Church.

We believe these publications are of very great benefit and should be continued. Our limited funds will not permit the publication of as many of these tracts and booklets as would be useful to the Church. The Board would welcome any gifts or bequests to the Publication Fund to be used for publishing literature for free distribution. The following list has been published for free distribution:

- 3,000 Booklets—The Christian Church at Its Present Task, Dr. Coffin.
- 12,000 " —Origin and Principles of the Christians, Dr. Burnett.
- 3,500 " —Rev. Abner Jones, Dr. Burnett.
- 2,000 " —Rev. Elias Smith and Horace Mann, Dr. Burnett.
- 4,500 " —Rev. James O'Kelly, Dr. Burnett.
- 2,000 " —Rev. Barton W. Stone, Dr. Burnett.
- 2,000 " —Early Women of Christian Church, Dr. Burnett.
- 5,000 " —Christians and Disciples, Dr. Summerbell.
- 1,000 " —The Power of Our Tasks, Dr. Coffin.
- 5,000 " —Evangelism of Youth, or Supreme Objective in Religion, Dr. Roy Helfenstein.
- 11,000 Folders—Dedicatorial Services, Dr. Burnett.
- 5,000 Pamphlets—Ordination Services for Ministers, Dr. Burnett.
- 5,000 " —Ordination of Deacons, Dr. Burnett.
- 15,000 " —Reception of Members, Dr. Burnett.
- 5,000 " —Installation Services, Dr. Burnett.
- 1,000 " —Special Dedicatory, Dr. Burnett.
- 4,000—The Church That Jesus is Building, Etc., Dr. Burnett.
- 1,000—Who Is Going to Preach for You Next Year, Dr. Burnett.
- 500—Certificates.
- 200—Dedication Services, Dr. Burnett.
- 2,000—Dedication Services, Parsonage, Dr. Burnett.

---

89,700—Total.

Of these publications we have on hand substantially:

- 3,000—Origin and Principles.
- 2,700—Abner Jones.
- 500—Elias Smith.
- 2,900—James O'Kelley.
- 600—Barton W. Stone.
- 500—Early Women.
- 4,000—Christians and Disciples.
- 1,800—Evangelism of Youth.
- 2,100—The Church That Jesus is Building.

---

18,100—Total—Besides some of the Dedicatory Pamphlets.

We had on hand at the beginning of the Quadrennium of these		
various publications .....	9,800	Copies
Published during the Quadrennium .....	89,700	"
<hr/>		
Total .....	99,500	"
On Hand .....	18,100	"
<hr/>		
<b>Total Distributed in Quadrennium, Near .....</b>	<b>81,400</b>	<b>Copies</b>

## PRESIDENT COFFIN'S ADDRESS

We have just from the press and ready for distribution President Coffin's Convention address made at Urbana, Illinois. This address and any other of the above publications will be sent free on receipt of postage. Use as many as you can but do not waste them.

This Board hopes to continue to be of great service to the Church.

## Bureau of Christian Stewardship and Promotion

WARREN H. DENISON, Secretary

Report for the year ending September 30, 1926

The year has been a busy one, without a vacation, but a happy one and we believe a fruitful one. The work in this Bureau is not showy. It does not loom up in large figures but is educational and constructive. It is vitally essential to the development of our whole work. The recent Convention ordered this work promoted intensively throughout our whole church until every church shall have felt the impact of its message. It might well have added that it must be given over and over again.

## ACTIVITIES

We have traveled 14,480 miles and have spoken 234 times on a great variety of occasions. We have worked in eleven different conferences: The Miami Ohio; Northwestern Ohio; Ontario; Eastern Indiana; Western Indiana; Eastern Virginia; Western Michigan and Northern Indiana; Southern Wabash, Illinois; North Carolina and Virginia; Northwestern Indiana; Eel River. We have attended four annual conference sessions: Western Michigan and Northern Indiana, Eastern Virginia, Northwestern Ohio, and Western Indiana.

We have conducted twenty-six institutes in four States and Canada, and have spoken in forty-nine different churches.

We have spoken before local church congregations, Sunday-school classes, Christian Endeavor societies, official boards, ministerial meetings, business men's clubs, missionary societies, woman's conference mission boards, conference and regional convention sessions, joint conventions, quarterly conferences, home-comings, ordinations of ministers and deacons, summer schools, young people's conferences, religious associations, and various other groups. We have conducted financial campaigns for dedications and assisted in opening days and dedications. At South Norfolk, Va., Church over \$50,000 was subscribed on opening day. We have conducted financial campaigns preparatory to, and assisted in putting on, the Every-member canvass in local churches and in conferences where they seek to have the canvass simultaneously. We have promoted church administration, assisted in church organization, advised as to church and conference constitutions, held consultations with those planning church finances. We have stressed the church year denominational program and the development in the churches and conferences of all five points of it: *Devotion, Evangelism and Life Service, Christian Education, Missions, Stewardship and Finance*. We have gathered the denominational financial statistics for the United Stewardship Council.

## CONFERENCE SIMULTANEOUS EVERY-MEMBER CANVASS

The need for the churches of a given conference conducting their Every-member canvass simultaneously is more essential than some have thought. Before this can be done very extensively some very important preliminary work must be done and in this this Bureau asks your co-operation:

A. It must be realized that the local church year need not close with the conference year.

B. That the church year and conference year should be made to close with a calendar quarter.

C. That pastors should be "called" by churches indefinitely and not be "hired" by the conference year. The conference need not be concerned as to the time when a pastor shall begin or close his work in a church. Numerous churches now begin their church year January first though their conference meets in the autumn. Churches are learning to co-operate in this respect and will do so still more. Some conferences do not meet until September but the year of all their churches close June 30. If some churches and conferences do it others can and some day they will.

The Every-member canvass in standard form, is vital to our work. It is necessary for a watchful care on the part of pastors, stewardship secretaries, financial boards, and conference officers to see that benevolences and local current expenses are kept in their right proportion. There has been a tendency during the last few years to greatly increase local expenses without a corresponding increase in denominational benevolences and sometimes, too, at the expense of denominational benevolences. The difference is yet too marked but there has been an improvement the past year. The time is now here when several of our churches should give as much or more for benevolences as they do for their local work. There should be no let up until our churches generally are convinced of the value of the double budget, the Every-member canvass, the duplex envelopes and the two-treasurer plan.

## LITERATURE

There is a growing use of Stewardship literature. A number of our own workers are writing stewardship material worthy of permanent use in pamphlet form. Rev. Alfred W. Hurst has written "The Every-member Canvass—Its Educational Value," Rev. F. C. Lester, "How Spend My Money," Rev. H. S. Hardcastle, "The Personal Element in Giving," Rev. F. E. Rockwell, "Whose Is It?," Mrs. F. E. Bullock, "Stewardship Stories for Children." Mr. Lester's pamphlet has been sought by another denomination for a reprint and the request granted. The editors of *The Herald of Gospel Liberty*, *Sunday-school literature*, *The Christian Missionary*, *The Journal of Christian Education*, *Christian Sun*, *Christian Vanguard* have co-operated splendidly with this Bureau. We have furnished a column each week to *The Herald* and *Sun*. We have published 35,000 copies of leaflet literature and pamphlets and have purchased 3,300 pieces from other denominations. At conferences, institutes, and convocations we have sold hundreds of stewardship books, budget books, wall charts, to individuals, to churches, and for workers' libraries. This is a most valuable form of work. We work on the slogan "At least one real stewardship book in every home."

We are furnishing pamphlet and leaflet literature free as samples to denominational officials, pastors, stewardship secretaries, and a package for each

conference and institute session and upon request. When churches desire it in quantities for local use we charge a nominal sum of one dollar per hundred copies. We rejoice that so many of our most forward looking pastors are purchasing the best stewardship books for their libraries.

#### INTERDENOMINATIONAL RELATIONSHIPS

Your secretary has represented the denomination on the United Stewardship Council and was on the program on two of its stewardship conferences at Pittsburgh and Toledo. He is a member of the Conference of Promotional Secretaries, a member of the Executive Committee of the Men's Church League, and is our representative on the Social Service Commission of the Federal Council of Churches.

#### FINANCES

We have faithfully followed up the unpaid subscriptions made to the Forward Movement. There has been a very fine spirit shown on the part of thousands of our subscribers. Scores accompany their gifts with words of kindest appreciation of the privilege of having a part. A goodly number not only paid their five-years' subscription in full but have continued annually with the same amount thus making seven or eight payments. The Urbana Convention directed that no further statements be sent to those in arrears after January first; and that their payment be left to the individual conscience. The Convention expressed the earnest hope that all would feel the sacredness and binding obligation of their subscriptions and requested our pastors to encourage their full payment. *It is now a matter of their own conscience.* All payments have been turned over to Mr. J. O. Winters, Treasurer of these funds, at the end of each month. All Forward Movement subscriptions after January first are to be paid to Warren H. Denison who becomes Secretary of Finance in accordance with the action of the General Convention and who will handle and distribute them as heretofore.

As we get a fuller view of the Forward Movement and its accomplishments we rejoice and thank God for the day it came to our church.

#### RECEIPTS

Forward Movement Subscriptions .....	\$ 8,872.91
Continuation Subscriptions .....	4,935.00
Total .....	<u>\$13,807.91</u>

#### EXPENSES

Expenses of the Bureau including the annuity paid Mrs. Martha McGrew .....	\$ 5,612.32
---	-------------

#### AUDITOR'S REPORT

Dayton, Ohio, October 6, 1926.

#### TO THE GENERAL CONVENTION OF THE CHRISTIAN CHURCH

We have this day completed a detailed audit of the books, accounts, and records of the Bureau of Christian Stewardship and Promotion as kept by Secretary Rev. Warren H. Denison, D. D., and find them carefully kept and all funds properly accounted for. All receipts had been promptly remitted to Treasurer J. O. Winters at the close of each month. We also found proper

vouchers for all expenditures and reconciled the Cash and Bank accounts which agree with the amounts shown by the books.

(Signed)

S. O. ALBAUGH,

A. F. CHASE,

*Auditors.*

Our office Secretary, Miss Gwendolyn McDaniel has rendered faithful and efficient service.

#### MISCELLANEOUS

1. The work of stewardship institutes is most valuable. This is shown by the increasing number of calls to churches. Churches and pastors are now welcoming the message and methods and recognizing the value to their churches and lives.

2. One of the most hopeful features of the work is the large number of carefully selected stewardship books that our pastors are purchasing. If we may continue this placing of stewardship books in the hands of pastors and in the homes a permanent work will result.

3. There is no substitute for a definite, annual stewardship program in local churches apart from the raising of money. Sermons, study classes, essays, reading contests, Bible study, the use of literature and charts, enrollment of tithers, a study of methods of church finance, pageants, are essential so that all ages and groups in the church may be instructed.

4. The Convention recently planned for a simple, efficient, equitable budget plan for our benevolences as we recommended a year ago. We hope this quadrennium will see its full adoption and practice.

5. We again urge all churches to use the annual Every-member canvass. It is just as practical and helpful for a small church as for a large church, a rural church with part time preaching as for a city church. No church in this day can afford to omit using it.

6. There must be no soft-pedaling the money side of the Stewardship message. The Kingdom of God cannot be extended without definitely preaching money and giving money. When the church gets money from people it gets them. Where one's treasure is there his heart is. The real need is for people to give money both for their own spiritual lives and for the cause of Christ. Money is the acid test and there is no need in giving the stewardship message to say that money is not the main thing. The thought of this age is on money and the church must make that message plain and the people will receive the message willingly. The most reliable test of the average Christian's devotion is made and the claims of God upon his affection and life are most readily and practically acknowledged by the Spirit and the measure of his consecration of material accumulations.

The New Bureau of Stewardship and Promotion as elected by the General Board is: Warren H. Denison, D. D., Secretary; E. A. Watkins, D. D.; Mr. Perry G. Yantis.

#### REGIONAL CONVENTION STEWARDSHIP SECRETARIES

New England—Rev. N. M. Heikes, Albion, Maine.

Metropolitan—Rev. C. J. Felton, 249 Lincoln Place, Irvington, N. J.

Central—Rev. E. A. Watkins, D. D., Urbana, Ill.

Western—Mr. C. E. Booz, McPherson, Kans.

Southern—Rev. J. O. Atkinson, D. D., Elon College, N. C.

## CONFERENCE STEWARDSHIP SECRETARIES

## NEW ENGLAND CONVENTION

Maine—Mrs. Joseph Lambert, Eastport, Maine.  
 Merrimac—Mrs. Mary J. Hoyt, Laconia, N. H.  
 Rhode Island and Massachusetts—F. C. Brownell, Fall River, Mass.  
 Rockingham—Rev. Mark H. Turner, Kittery Point, Maine.  
 York and Cumberland—Mrs. Freida K. Merrill, 68 Revere St., Portland, Me.

## METROPOLITAN CONVENTION

New Jersey—Rev. J. C. Barrett, Conshohocken, Pa.  
 New York Central—Rev. D. E. Dixon, 126 E. Elm St., East Rochester, N. Y.  
 New York Eastern—Lloyd C. Bender, 524 Hudson Ave., Albany, N. Y.  
 New York Western—George Northrup, Hilton, N. Y.  
 Ontario—E. B. Hoover, 497 Main St., Toronto, Ont.  
 Rays Hill and Southern Pennsylvania—James Williams, R. R. 4, Everett, Pa.  
 Southwestern West Virginia—  
 Tioga River—Rev. Wm. A. Herzog, New Albany, Pa.  
 Western Pennsylvania—

## CENTRAL CONVENTION

Central Illinois—Rev. J. T. Brooks, Farmer City, Ill.  
 Central Indiana—Rev. Ray Bozell, Edinburg, Ind.  
 Eastern Indiana—Rev. Denver Metsker, Winchester, Ind.  
 Eel River—Rev. Raymond G. Clark, Piqua, Ohio.  
 Erie—Rev. P. V. Harris, Conneaut, Ohio.  
 Indiana Miami Reserve—G. R. Osborn, R. R. 1, Keystone, Ind.  
 Kentucky State—  
 Kentucky Christian—Rev. G. W. Renfroe, R. R. 2, Ashland, Ky.  
 Kentucky No. 1—  
 Kentucky No. 2—  
 Miami Ohio—Rev. O. S. Thomas, D. D., Covington, Ohio.  
 Michigan—Mrs. Clara Blanks, R. R. 2, Elsie, Mich.  
 Mt. Vernon—Mrs. Hugh Crotinger, Johnstown, Ohio.  
 Northern Illinois—J. D. Palmer, Leaf River, Ill.  
 Northwestern Indiana—Rev. D. A. Cook, Alexandria, Ind.  
 Northwestern Ohio—  
 Ohio Central—Mrs. Emma Lamb, 1257 Pennsylvania Ave., Columbus, Ohio.  
 Ohio—  
 Ohio Eastern—J. S. Sanner, R. R. 2, Nelsonville, Ohio.  
 Richland Union—Mrs. Wm. Harris, Bloom City, Wisconsin.  
 Scioto Valley—  
 Southern Indiana—Rev. Clarence Defur, D. D., Eaton, Ohio.  
 Southern Illinois—  
 Southern Ohio—W. E. Kinnett, Russellville, Ohio.  
 Southern Wabash Illinois—Rev. J. M. Bradbury, Merom, Ind.  
 Western Indiana—Emery Proffitt, Advance, Ind.  
 Western Michigan and Northern Indiana—Rev. Cecil Leek, Albany, Ind.

## WESTERN CONVENTION

Central Iowa—George Darland, Barnes City, Iowa.  
 Eastern Kansas—Mrs. Emma Lozier, Edna, Kans.  
 Northern Kansas and Nebraska—Rev. John A. Stover, Lincoln, Kans.  
 Northern Missouri—  
 Northwestern Kansas—Frank Graham, Parks, Nebr.  
 Osage (Eastern)—  
 Osage (Western)—  
 Southern Kansas—N. H. Weber, Arlington, Kans.  
 Union Iowa—Marvin Coder, Letts, Iowa.  
 Western Illinois—Mrs. Mary Burr, London Mills, Ill.  
 Western Iowa—Rev. M. L. Everett, 1623 Maple St., Des Moines, Iowa.

## SOUTHERN CONVENTION

Alabama—

Eastern North Carolina—Rev. J. Lee Johnson, Fuquay Springs, N. C.

Eastern Virginia—Rev. F. C. Lester, Franklin, Va.

Georgia and Alabama—

North Carolina and Virginia—Rev. J. O. Atkinson, D. D., Elon College, N. C.

Virginia Valley—

Western North Carolina—

## Department of Christian Education

W. A. HARPER, *Elon College, N. C., Executive Secretary*I. REPORT OF THE BOARD OF CHRISTIAN EDUCATION  
TO THE  
GENERAL BOARD OF THE CHRISTIAN CHURCH

December 2 and 3, 1926.

## MEMBERS OF THE BOARD OF CHRISTIAN EDUCATION

Dr. W. A. Harper, *Elon College, N. C., President.*Rev. Hugh A. Smith, *D. D., Versailles, Ohio, Recording Secretary.*Dr. S. L. Beougher, *Wadley, Alabama.*Rev. Raymond G. Clark, *Piqua, Ohio.*Dr. A. G. Caris, *Defiance, Ohio.*Dr. F. G. Coffin, *Albany, Mo.*Rev. E. B. Flory, *Dayton, Ohio.*Rev. R. C. Helfenstein, *D. D., Dover, Del.*Rev. A. B. Kendall, *D. D., Danville, Ill.*Mr. M. Orban, Jr., *Whittier, California.*Rev. W. G. Sargent, *D. D., Providence, R. I.*Dr. H. Shelton Smith, *1516 Mallery Bldg., Chicago, Ill.*

## COMMITTEES OF THE BOARD OF CHRISTIAN EDUCATION

*Executive:*

W. A. Harper, W. G. Sargent, F. G. Coffin.

*Curricula:*W. A. Harper, Hermon Eldredge, Mrs. F. E. Bullock, Lucy M. Eldredge,  
Dr. S. Q. Helfenstein.*Interdenominational Co-operation:*

A. B. Kendall, E. B. Flory, F. G. Coffin.

*Summer Schools and Leadership Training:*

Hermon Eldredge, H. Shelton Smith, R. G. Clark.

*Educational Literature:*

S. L. Beougher, A. B. Kendall, H. Shelton Smith.

*Seminary:*

W. G. Sargent, A. G. Caris, R. G. Clark.

*Budget:*

W. G. Sargent, A. G. Caris, M. Orban, Jr.

*Music, Art, and Pageantry:*

E. B. Flory, Lucy M. Eldredge, R. C. Helfenstein.

*Investment:*

W. A. Harper, W. G. Sargent, F. G. Coffin.

*Nominations:*

R. C. Helfenstein, M. Orban, Jr., S. L. Beougher.

*Manuscripts:*

R. G. Clark, H. Shelton Smith, F. G. Coffin.

*Christian Education Offering:*

E. B. Flory, A. G. Caris, Lucy M. Eldredge.



*Inter-Board Co-operation:*

F. G. Coffin, Hugh A. Smith, Hermon Eldredge.

*Colleges:*

A. G. Caris, F. G. Coffin, W. G. Sargent, M. Orban, Jr., S. L. Beougher.

*Young People's Work:*

Lucy M. Eldredge, R. G. Clark, E. B. Flory, Miss Marian Morrill, Rev. A. W. Hurst.

*Missionary Literature:*

Mrs. F. E. Bullock, A. W. Sparks, W. P. Minton.

*Summer School Program Committee:*

Hermon Eldredge, A. W. Sparks, W. P. Minton, McD. Howsare, J. N. Dales, D. B. Atkinson.

## EDITORS AND FIELD SECRETARIES

DR. W. A. HARPER, Executive Secretary, Editor of *The Journal of Christian Education*, Editor-in-chief of Sunday-school Literature.

DR. HUGH A. SMITH, Recording Secretary of the Board.

DR. T. C. AMICK, Treasurer of the Board.

MR. HERMON ELDREDGE, Field Secretary, Administrative Division, Editor *Young People's Quarterly*, Editor *The Sunday School Herald*, Managing Editor Sunday-school Literature, Associate Editor *The Journal of Christian Education*.MISS LUCY M. ELDREDGE, Field Secretary of the Young People's Division, Associate Editor of *The Journal of Christian Education*.MRS. F. E. BULLOCK, Field Secretary and Editor of Children's Division, Associate Editor of *The Journal of Christian Education*.DR. S. Q. HELFENSTEIN, Editor Adult Quarterly; Associate Editor of *The Journal of Christian Education*.DR. A. B. KENDALL, Contributor Christian Endeavor Notes in *The Herald of Gospel Liberty*.DR. W. P. FLETCHER, Secretary Adult Division; Contributor Sunday-school Notes for Adult Department in *The Herald of Gospel Liberty*.

## FINANCIAL MATTERS

I. *Report of the Treasurer:*

Receipts from October 1, 1925 to November 28, 1926.

Permanent Funds, Wells' Legacy .....	\$ 2,564.65	
Cash in Banks:		
Morris Plan Bank .....	\$ 119.01	
Elon Bank and Trust Co. ....	2,078.22	2,197.23
Total .....		\$ 4,761.68
Received from:		
Dr. J. F. Burnett .....	\$ 4,852.93	
J. O. Winters .....	3,600.00	
Interest .....	631.25	
Mrs. F. E. Bullock .....	361.15	
Erie Y. M. C. A. ....	2,000.00	
Scholarship Refund .....	50.00	
Notes Receivable .....	2,500.00	
Miss Lucy Eldredge .....	4,159.64	
Christian Publishing Association .....	4,958.35	
W. A. Harper, Refund Account .....	79.63	
College Funds, J. E. Fry and others .....	2,735.00	
Total .....		\$25,927.95

## DISBURSEMENTS

Salaries Editors and Field Workers .....	\$ 6,050.00
Expenses Secretaries (including travel, office and general secretary) .....	2,370.22
Scholarships .....	3,750.00
General Expense .....	2,713.20
Interdenominational Co-operation .....	556.10
Stories for Sunday-school Papers .....	18.90
Library .....	18.85
Defiance College .....	1,500.00
Palmer College .....	1,500.00
Salaries, J. E. Fry and A. W. Sparks .....	2,821.86
Young People's Congress .....	100.00
Convention Fees .....	45.00

Total .....\$23,444.13

Permanent Funds, Wells' Legacy, Certificate of Deposit .....	\$ 1,564.65
Wells' Legacy, Note Franklinton College .....	1,000.00

## Cash in Banks:

Morris Plan Bank .....	\$ 119.01	
Elon Banking and Trust Co. ....	4,239.96	
Atlantic Bank and Trust Co. ....	331.20	4,690.17

Total .....\$ 7,254.82

(This account was audited by Ralph B. Tower, Certified Public Accountant.)

II. *Report of Budget Committee:*

The Treasurer's Report for 1925-26 shows a balance in the bank to the credit of the Educational Department of \$6,254.82, of which \$1,564.65 is permanent funds. The amount received through the Secretary of the General Convention and the Department of Christian Education from October 1, 1925, to November 28, 1926, from the churches and other sources was \$9,012.57. Allowing for such increase in the annual offering as past years warrant we may safely reckon on approximately \$8,000 a year from this source.

Our estimated revenues for 1926 from these two sources would be approximately \$12,690.17.

## 1. We therefore recommend the following minimum budget:

## BUDGET

Salaries, Editors and Field Secretaries, our part .....	\$ 4,750.00
Expenses, Editors and Field Secretaries, our part .....	850.00
Department Secretary's office expense .....	900.00
General Expense .....	1,800.00
Interdenominational Co-operation .....	550.00
Printing .....	600.00
Scholarships .....	2,500.00
Stories for Sunday-school papers .....	300.00
Workers' Library .....	100.00
Promotion of Young People's Work .....	150.00
Defiance College .....	7,500.00
Palmer College .....	5,000.00

\$25,000.00

2. That under the direction of the Secretary of Higher Education plans be made to raise an additional amount for Higher Education for current purposes the present year, according to the following schedule:

Scholarships .....	\$ 2,500.00
Defiance .....	22,500.00
Palmer .....	15,000.00
Union Christian .....	5,000.00

Total .....\$45,000.00

The money raised by the individual colleges or coming to them for current purposes from Christian Church sources shall be counted as applying on the above amounts.

## RECOMMENDATIONS

Inasmuch as the Board of Christian Education reported in detail to the General Convention in session at Urbana, Illinois, October 20 to 28 and inasmuch as a Committee on Christian Education also made a detailed report at that time, we refer to these documents in lieu of an extended exposition of the Board's activities and plans at this time.

The Board, however, at this session in considering the actions of the Convention in session makes the following recommendations.

(1) That inasmuch as Mrs. Bullock can only give the summer vacation period to field and promotion work and inasmuch as Miss Lucy M. Eldredge who has served as headquarters Office Secretary will enter Boston University in February, serving after that time, while she is in the University as Secretary of the Young People's Division only, the Board has found it necessary to employ an office secretary.

(2) The Board adopted the policy of vigorous promotion of our Summer Schools, with the thought of making them more and more institutions providing credits in leadership training of High School, College, and Graduate grade. In these Summer Schools also the Board adopted the policy of promoting the general aims and program of the General Convention. In order to make this plan effective, although the General Board has placed responsibility for the Summer School program on the Board of Christian Education, it was decided to ask each constituent Board of the Convention to appoint a representative to serve on the Summer School Program Committee, the purpose of this committee to be to outline courses of study and suggest possible faculty members for our various schools. Also in this connection it should be said that the Board voted to continue the nine schools already in existence and approve the idea of opening an additional school at Union Christian College this summer.

(3) In addition to the curriculum items set forth in the reports to the General Convention in session at Urbana, the following was adopted:

"We appreciate the fine spirit of co-operation exemplified by The Christian Publishing Association in giving us Group Graded Lessons for the Primary and Junior Departments. We recommend that extension upward of these Group Graded Lessons into the Intermediate and Senior Departments as our next objective for improving our literature.

"For years to come in most of our churches, we recognize that there will be a need for the uniform lessons for young people and adults, but increasingly there will be demand for elective courses in Leadership Training, Missions, Stewardship, Evangelism and Social Service in our schools. We recommend that our secretaries promote these wherever this is a felt need, ordering the books through The Christian Publishing Association.

"We have for four years consistently recommended the promotion of the Syndicated Closely Graded Lessons by The Christian Publishing Association. These lessons are carried in stock by the United Brethren Publishing House. They propose to give us a commission of two-thirds percent on orders they can fill from stock and of ten percent on other orders for this literature. We, therefore, recommend that The Christian Publishing Association advertise this closely graded literature and furnish it to these schools not specifying another kind in their orders.

"We note with hearty approval the steady improvement of our literature and rejoice in it. We frankly admit that it has not as yet attained the ideal we entertain for it. We know that experience is the best curriculum as well as the best schoolmaster. The old theologians were close to the base of things when they insisted on a vital spiritual experience. Our literature is showing signs of the proper appreciation of this need and life-situations are being

introduced in our treatment of the lesson materials. Ere long we shall determine the materials we embody in the curriculum by the pupil-experience of those to be taught and not vice versa as now.

"We are particularly glad that the integration of our church year with the lesson materials continues to go forward. A completely integrated curriculum is many years ahead, but we are traveling in the right direction and should never lose sight of our ultimate goal, a unified group instructed in the ways of the Lord and in methods of promoting his Kingdom through an integrated program of instruction based on group experiences.

"For the quarterly review lessons, Uniform Series, for the calendar years 1927 and 1928 we recommend the following:

Second Quarter 1927—Christian Character and Church Membership.

Third Quarter 1927—The Liberty of Conscience and the Use of God's Word.

Fourth Quarter 1927—Vital Piety in the Christian Program.

First Quarter 1928—Recruiting for the Kingdom.

Second Quarter 1928—Education for Christian Life and Service.

Third Quarter 1928—The Christian and His Money.

Fourth Quarter 1928—The Stewardship of Life.

"We also recommend that Dr. S. Q. Helfenstein be requested to select the Scripture passages and golden texts for these themes."

(4) The Secretary of the Young People's Division submitted a program for 1927 for the Young People's Work, entitled "Youth in Partnership with Jesus Christ" which was unanimously adopted as follows:

Themes for monthly emphasis:

January—A Year in Partnership With Christ and With Others.

February-March—In Partnership for a Christian World.

April—In Partnership Through Christian Decisions.

May-June—In Partnership for a New America.

July—In Partnership for a Better Leadership.

August—In Partnership in God's Out-of-Doors.

September—In Partnership With Our Colleges.

October—Organized for Service in the Local Church.

November—In Partnership Through Giving.

December—The Way to the Best.

Through our regular literature and in special ways this program is planned to go to the youth of the church, and the Young People's Division of the Christian Education Department will seek the counsel and co-operation of all other Departments in all plans for Young People's Work.

(5) The Board approved the calling of a meeting of young people leaders of Young People's Congresses, the first of December, appropriated \$150.00 to meet expenses, and desires the co-operation of all departments with its Young People's Division Secretary, that the whole program of the General Convention may be placed before these young people leaders.

(6) The Board of Christian Education recommends to the General Board that representatives of each of the constituent Boards of the General Convention be included in planning the blank to be prepared for the survey as authorized for the Church by the General Convention. Our Department suggests that in addition to the large quadrennial blank for survey, a more simple blank be made for annual reports.

(7) Upon the recommendation and request of the Southern Christian Convention, we recommend the approval of Miss Pattie L. Coghill as Regional Director of Christian Education in that Convention.

(8) It was voted to leave the safeguarding of the Board's interests in the Julia Wilkinson farm to Dr. Omer S. Thomas and the Home Mission Department.

(9) The Scholarship Committee submitted a new blank for applications for scholarship aid which was approved and ordered printed.

(10) The Manuscript Committee recommended that Mrs. Bullock be requested to submit for possible publication her pageant entitled "The Christian Church" and that Prof. S. A. Bennett likewise be requested to submit his Daily Vacation Bible School course, "Enterprises of the Christian Church."

(11) The Board of Christian Education designates the third Sunday in January as Day of Prayer for the Colleges.

(12) In co-operation with the Board of Evangelism and Life Service, the Board of Christian Education voted to promote a Life Service Day.

(13) The Special Committee on Colleges of the Board is to arrange for the promotion of College Day throughout the denomination at some appropriate time in the fall.

(14) The General Convention urged the Board of Christian Education to give special attention to Christian Endeavor. We find upon a careful study of the facts that this has already been done, as evidenced by the increase in membership in Christian Endeavor Societies from 7,141 to 11,317 during the past quadrennium.

(15) The General Convention also recommended a survey of the colleges by an outside agency. The Board does not think it wise to undertake this at this time.

(16) The General Convention also referred to the Board the matter of selecting some outstanding seminary to which we should recommend our young ministers in preparation to resort, the understanding being that some member of our church should be added to the faculty on an agreed basis. A special committee has been appointed to handle this matter.

(17) The General Convention in session at Urbana approved the declared intention of the trustees of Union Christian College to reopen that institution as a Bible School for training ministers and Christian workers. Since the Convention adjourned the trustees and stockholders of the college have met and have submitted to the Board a report which was approved, as follows:

"The stockholders of Union Christian College met in Merom, Indiana, on November 29, 1926, and by a vote of 92 to 14 decided to take the necessary legal steps to change the grade of the school from that of a Liberal Arts College to that of a training school for ministers and lay workers in the field of religious education and to reopen it as such in September, 1927. The trustees met immediately thereafter and approved this action.

"The Executive Secretary of this Board and your attorney, Mr. John V. Sees, were present in both these meetings. They asserted the equity of The General Convention of the Christian Church in the holdings of Union Christian College, caused record of the same to be made in the minutes and stated that this equity would be defended to the full limit. Our people evidenced their hearty approval of this attitude and decision.

"The trustees request this Board to promote a Summer School at Union Christian College beginning June 14, when they propose to have a public service projecting the new type of school, the time of their annual trustee meeting.

"A committee consisting of Rev. E. A. Watkins, President, Rev. J. T. Brooks, trustee, and Dr. A. B. Kendall, member of this Board, was appointed by the trustees to plan the courses of study and arrange for a faculty for the new school.

"The Board of Christian Education is urged to give serious consideration to its relationship to Union Christian College.

(Signed) E. A. WATKINS, *President.*"

(18) The Board of Christian Education approved "An Integrated Program of Religious Education" by Harper as a Leadership Training text for Summer Schools and Leadership Training classes for credit in the Christian Church and recommended same to the International Council for its approval.

(19) The Board of Christian Education took action in regard to the General Convention's suggestion for an all-time College Secretary and voted to elect and put in the field as soon as possible a Secretary for Higher Education to be known as the General Secretary of the Board of Christian Education.

(20) That Rally Day be designated as the day for the annual offering in our churches for Christian Education.

(21) That the Executive Committee of this Board be made the Investment Committee of this Department.

(22) That Mr. Hermon Eldredge be made the bonded custodian of the funds at Department Headquarters.

(23) That Dr. W. A. Harper be elected full-time General Secretary of the Board and Secretary of Higher Education, details of the agreement covering salary, expenses, and program of work to be determined by the College Committee in consultation with Dr. Harper.

For the Board of Christian Education—

By W. A. HARPER, *Executive Secretary.*

By HUGH A. SMITH, *Recording Secretary.*

## II. OUR COLLEGES AND THEIR PLANS

### THEIR FACULTIES AND ADMINISTRATIVE OFFICERS THEIR STATISTICS

#### I. BETHLEHEM COLLEGE

Wadley, Alabama

#### ADMINISTRATIVE OFFICERS

S. L. Beougher, President.  
Mrs. P. M. Beougher, Head Matron and Registrar.  
Mrs. J. H. Dollar, Manager of Dormitory.  
V. L. Carter, Treasurer.  
J. H. Dollar, Dean.

#### FACULTY

Rev. S. L. Beougher, Bible, Religious Education and Education.  
Rev. J. H. Dollar, English, History, and Biology.  
R. M. Satterfield, Mathematics, Chemistry, and French.  
M. G. Satterfield, Social Sciences.

Dewitt Pennington, Science and Mathematics.

Miss Cecile Clardy, History and French.

Miss Clyde Simmons, English and Latin.

Present enrollment in college and high school, 220 students.

## II. DEFIANCE COLLEGE

Defiance, Ohio

### ADMINISTRATIVE OFFICERS

Albert G. Caris, President.

Harvey E. Sims, President of Board of Trustees.

Richard H. Sutphen, Chairman of Executive Committee.

Martyn Summerbell, Vice-President.

George C. Enders, Dean of Christian Divinity School.

Edward L. Lawson, Dean of College.

Flossie E. Whitney, Head of Music Department.

Elizabeth F. Wells, Secretary.

Alice V. Morrill, Dean of Women.

Ernest D. Gilbert, Dean of Men.

Frank H. Peters, College pastor.

Viola C. Marlatt, Librarian.

N. Lindley Michener, Assistant Dean of Men.

Lelan F. McReynolds, Promotional Secretary.

Elsie M. Troeger, Dietitian and Dining Hall Manager.

### FACTULTY

Albert G. Caris, President.

Martyn Summerbell, Lecturer on History and Sociology.

George C. Enders, Philosophy and Theology.

Edward L. Lawson, Education.

Elizabeth F. Wells, Secretary.

Flossie E. Whitney, Piano.

Elizabeth Rimer-Latchaw, Organ.

L. Ward McReynolds, Biology.

Estella Faye Gratty, English Language and Literature.

Stanley Lewis, Chemistry.

Charles Manchester, Public Speaking and Homiletics.

Viola C. Marlatt, Latin and Greek.

Frank H. Peters, College Pastor.

William G. Meinke, History and German.

Frank J. Batterson, Spanish.

Russle H. MacCullough, Mathematics.

Ernest D. Gilbert, Bible and Sociology.

Gault W. Pleasant, Psychology.

N. Lindley Michener, Physics.

Paul S. Mason, Physical and Athletic Director.

Constance S. Veysey, English Language and Literature.

Selden B. Humphrey, Religious Education.

Merrill W. Watt, Economics and Business Administration.

Mareta Jordan, French.

Ethelyn Sexten, Dramatic Art and Journalism.

Isabelle Hitchcock, Home Economics.

Cleo Resler, Voice.

Elsie M. Troeger, Home Economics.

Mildred Schirmer, Violin and Piano.

William F. Rohr, Engineering Drawing.

Louise Stuempel, Physical Director for Woman.

## III. ELON COLLEGE

Elon College, N. C.

### ADMINISTRATIVE OFFICERS

W. A. Harper, President.

T. C. Amick, Business Manager.

A. L. Hook, Dean.

Louise Savage, Dean of Women and Librarian.

C. M. Cannon, Registrar.

R. H. Gunn, Bookkeeper.

Mrs. Frances J. Ring, Nurse and Sanitary Superintendent.

Miss Nellie Smiley, Dietitian, College Dining Hall.

Mrs. Alice Corboy, Matron, Ladies' Hall.  
 Mrs. J. B. Brown, Matron, Men's Club.  
 Miss Ann Watson, Matron, West Dormitory.  
 Geo. D. Colclough, Field Secretary.

#### FACULTY

W. A. Harper, Religious Education.  
 J. U. Newman, Biblical Languages and Literature.  
 N. F. Brannock, Chemistry.  
 T. C. Amick, Mathematics.  
 A. L. Hook, Physics.  
 W. J. Cotten, French.  
 T. E. Powell, Biology and Geology  
 Florence Fisher, Voice and Piano.  
 J. A. Hornaday, Principal Practice School.  
 O. W. Johnson, Education.  
 Deloris Morrow, Domestic Art and Science.  
 W. S. Alexander, Church History and Polity.  
 J. W. Barney, English Language.  
 S. A. Bennett, Christian Literature and Methods.  
 L. D. Martin, History and Political Science.  
 Lila C. Newman, Fine Arts.  
 T. E. White, Spanish and German.  
 Hattie E. Brown, Latin and English.  
 M. W. Hook, Applied Mathematics.  
 A. K. Moore, Physical Education.  
 Helen R. Stearns, Religious Education.  
 C. James Velie, Piano, Organ, and Theory.  
 Mrs. Hazel Hurst Velie, Piano and Voice.  
 Catherine Bellis, Violin and Piano.  
 Helen Brett, Expression and Physical Education.  
 N. H. Cox, Commercial Branches.  
 W. M. Jay, English Literature and Athletic Coach.  
 Ralph B. Tower, Business Administration.  
 A. R. VanCleave, Philosophy and Athletic Coach.

#### IV. FRANKLINTON CHRISTIAN COLLEGE

Franklinton, N. C.

##### ADMINISTRATIVE OFFICERS

Rev. J. A. Henderson, President.  
 W. R. Collins, Dean.  
 W. A. Harper, Elon College, N. C., President, Board of Control.  
 Rev. O. S. Thomas, Covington, Ohio, Secretary, Board of Control.  
 Ben T. Holden, Louisburg, N. C., Treasurer, Board of Control.  
 Mrs. B. L. Mangrum, Librarian.  
 Mrs. T. H. Pettway, Dining Room.  
 Mrs. N. E. Reid, Matron.

##### FACULTY

J. E. Lytle, Jr., Language and Physical Education.  
 M. J. Williams, Chemistry and Mathematics.  
 T. H. Pettway, History.  
 Alma Adams, English.  
 Elizabeth Turner, Science and English.  
 M. J. Hester, Piano.  
 Meta Ragland, Commercial Branches.

#### V. KIRTON HALL

Toronto, Ontario

##### ADMINISTRATIVE OFFICERS

Chairman, Rev. C. E. Fockler, B. A.  
 Secretary, J. S. Paisley.  
 Treasurer, Dr. W. P. Fletcher.  
 Dean, Prof. J. N. Dales, M. A.

Kirton Hall is a Fellowship Residence for Graduates and Undergraduates who are preparing for the ministry of the Christian Church. Free rooms lighted and heated are at the disposal of approved students of our church.



Attention is called to the advantages of Toronto as a College and Bible School Center. Postgraduate Courses are available in many universities, where low fees cannot but attract the economical student.

For further information address Prof. J. N. Dales, Dean, Lakemont, N. Y.

## VI. PALMER COLLEGE

Albany, Missouri

### ADMINISTRATIVE OFFICERS

Frank G. Coffin, President.  
 C. G. Nelson, President of the Board of Trustees.  
 Daniel B. Atkinson, Dean of College.  
 Mrs. Ruth Ford Atkinson, Dean of Women.  
 Mrs. Mary G. Blackstock, Secretary to the President.  
 Mrs. Elizabeth Larmer, Librarian.

### FACULTY

Frank G. Coffin, President.  
 Daniel B. Atkinson, Education.  
 G. Muriel Hamilton, English.  
 Ruth Ford Atkinson, Mathematics.  
 Clarence S. Bennett, History and Religious Education.  
 Harley P. Tripp, Chemistry and Physics.  
 Judith Stapleton, French and Spanish.  
 Audrey Camp, Piano and Theory of Music.  
 Frances Braum, English and Public Speaking.  
 Vearyl L. Hagen, History and Physical Education.  
 Margaret Motter, Voice.  
 Conrad Volkert, Violin and Band Instruments.  
 Reta Mitchell, Education (Summer Session).  
 Virginia S. Cullmore, Education (Summer Session).  
 Florence McClung, English (Summer Session).  
 Total enrollment, 441.

## VII. PALMER INSTITUTE-STARKEY SEMINARY

Lakemont, N. Y.

### BOARD OF INSTRUCTION AND ADMINISTRATION

Martyn Summerbell, Ph. D., D. D., LL.D., President, Moral Science and Pedagogy.  
 George A. Conibear, D. D., Chaplain, Ethics.  
 Percy W. Caris, A. B., Science and Mathematics, and Dean of Men.  
 Flora Summerbell, Dean of Women and Registrar.  
 Guy D. Travis, A. B., English and Mathematics.  
 Charles L. Warren, A. B., Latin and History.  
 Charles N. Sutphen, B. C. S., Commerce.  
 Pearl N. Fuller, Art.  
 Elva N. Schwartz, Piano and Voice.  
 Agnes S. Schloeder German, French, and Spanish.  
 Charlotte Myer, Lower School.  
 Oliver D. Myer, Athletic Coach.  
 Harry R. Brate, Secretary to the President.  
 Mrs. Emma Winans, Housemother and Nurse.  
 Grace L. Long, Assistant to the Dean.  
 Robert H. Morris, Librarian.

Total enrollment, 60.

## VIII. UNION CHRISTIAN COLLEGE

Merom, Indiana

Rev. E. A. Watkins, Urbana, Ill., President.  
 D. O. Gettinger, Merom, Ind., Secretary.  
 M. S. Campbell, Collison, Ill., Treasurer.  
 Rev. J. W. Bradbury, Merom, Ind., Pastor.

(The college charter is in process of being amended, so that the institution may open in September, 1927, as a Biblical Training School for Ministers and Christian Workers.)

# COLLEGE STATISTICS

	Enrollment Regular Term		Ministerial Students		Students From Christian Churches		Ministers Graduated		Faculty Members		Value of Plant													
	1922	1923	1924	1925	1922	1923	1924	1925	1922	1923	1924	1925	1922-26	1923-24	1924-25	1925-26								
College	1,093	1,127	1,297	1,431	68	67	84	81	365	434	460	488	9	14	11	15	93	99	109	112	\$1,120,850	\$1,855,705	\$2,186,538	\$2,080,724
Palmer	224	242	231	333	7	6	7	5	32	30	25	19	0	0	0	0	1	18	16	18	\$184,750	\$200,000	\$204,720	\$204,720
Defiance	310	319	315	333	24	21	21	18	121	120	112	103	4	10	4	2	4	29	30	30	\$67,000	\$68,000	\$68,500	\$68,500
Starkey	61	63	61	64	2	3	2	2	27	24	18	9	0	0	1	0	1	16	9	9	113,705	106,047	129,259	129,259
Bethlehem	51	112	116	116	3	10	7	7	15	45	49	0	0	0	1	1	5	5	9	11	25,000	40,000	40,000	75,000
Franklinton	110	136	148	180	12	14	16	16	65	120	133	159	2	1	2	2	8	8	10	13	78,000	79,000	110,000	110,000
Elton	329	316	370	400	23	21	27	28	117	122	121	140	3	3	6	7	28	31	31	31	\$389,810	1,070,000	1,172,671	1,193,245
Kirtion Hall	5							5												2	8,500			
Union Christian	1,093	1,127	1,297	1,431	68	67	84	81	365	434	460	488	9	14	11	15	93	99	109	112	\$1,120,850	\$1,855,705	\$2,186,538	\$2,080,724
Totals																								

	Endowment		Tuition and Fees		Interest on Endowments		Board of Christian Education		Received From the							
	1922-23	1923-24	1924-25	1925-26	1922-23	1923-24	1924-25	1925-26		1922-23	1923-24	1924-25	1925-26			
Palmer	\$85,000	\$100,000	\$104,000	\$104,000	\$16,571	\$14,080	\$18,121	\$18,121	\$1,163	\$466	\$2,130	\$1,452	\$7,050	\$4,000	\$4,651	\$3,723
Defiance	431,569	459,898	459,161	440,733	34,081	36,915	42,123	40,647	31,387	34,080	30,395	32,121	8,050	4,000	4,515	1,621
Starkey	112,346	114,598	134,124	134,173	18,110	20,552	16,107	18,682	7,135	7,360	7,951	7,144				
Bethlehem	12,000	12,000	12,000	12,000		2,000	5,100	5,500		550	260	330			300	300
Franklinton	370,686	425,141	430,299	515,282	28,136	25,611	29,027	33,409	18,643	20,708	22,616	19,305				
Elton				87,000												
Kirtion Hall				87,000												
Union Christian	\$1,011,601	\$1,111,637	\$1,226,584	\$1,206,188	\$96,901	\$99,138	\$106,447	\$116,209	\$58,328	\$63,364	\$63,382	\$60,322	\$15,100	\$9,000	\$9,469	\$5,644
Total																

	Received From All Other Sources		Total Annual Income		Annual Expenditure		Deficit									
	1922-23	1923-24	1924-25	1925-26	1922-23	1923-24	1924-25	1925-26								
Palmer	\$31,787	\$26,102	\$31,472	\$28,247	\$59,572	\$44,650	\$51,392	\$52,544	\$60,159	\$33,754	\$38,021	\$52,090	\$8,159	\$8,211	\$5,993	\$8,456
Defiance	15,371	12,289	33,694	11,477	88,893	87,295	110,658	85,658	92,450	99,446	100,998	107,340	3,557	12,450	21,435	
Starkey	18,030	21,041	24,179	25,278	43,275	43,938	48,297	51,106	44,545	48,004	48,424	50,355				
Bethlehem		2,850	3,900	3,500		5,600	9,650	9,505	7,000	11,500	12,243		1,400	1,940	2,788	
Franklinton																
Elton	55,976	47,679	51,255	57,599	102,756	93,989	102,828	110,313	107,922	100,489	111,196	115,884	5,165	6,500	8,267	5,520
Kirtion Hall																
Union Christian	\$124,164	\$109,961	\$144,200	\$127,101	\$294,496	\$280,472	\$322,765	\$309,126	\$305,076	\$298,693	\$320,139	\$337,866	\$16,881	\$28,261	\$16,200	\$40,649
Totals																

Immediate Needs of Our Colleges

College	Faculty	Students	Buildings	Equipment	Endowment	Yearly Income	Other Items
Palmer	3 Profs.	100	\$150,000	\$25,000	\$400,000	\$30,000	\$20,000
Defiance	3 Profs.		375,000	20,000	100,000	25,000	
Starkey							
Beulah	2 Profs.		50,000	4,500	250,000	13,000	
Franklin			75,000	5,000	30,000	18,000	
Elon	See Footnote 1						
Kirtland							
Union Christian							
Totals		100	\$650,000	\$64,500	\$780,000	\$86,000	\$20,000

FOOTNOTE 1. Dr. W. A. Harper, president of Elon, writes: "A survey of the colleges in co-operation with the other colleges of the church is needed to find its place in the denominational life and program, and a financial policy based on denominational resources and the college's contribution to the denominational progress. The trustees think that the college deserves money to pay its bonded indebtedness and added endowment sufficient to give it a total of \$1,000,000 of permanent funds; but the survey might show this to be too low or too high, judged on a scientific basis. What our institution wants or thinks it needs may not be best for the denominational program. A survey by experts outside the denomination should properly settle such matters for us."

FOOTNOTE 2. Special attention is called to the unusually fine increase in the enrollment at Palmer for the last year of the quadrennium. There was a gain of 102 nearly fifty percent. It is even more gratifying to know that thirty-six of this number were gained in the College of Arts and Sciences.

FOOTNOTE 3. It is quite probable that the enrollments of our various colleges are not all based on the same plan of accounting. Your committee suggests that a uniform plan be adopted by our institutions to make reliable comparisons possible.

FOOTNOTE 4. The "Students From Christian Homes" as given for Elon is the number actually belonging to church. The number from Christian Church homes would be still larger.

FOOTNOTE 5. The situation with reference to Union Christian College and the Marion area is too unsettled for your committee to make any recommendation further than that the matter of safeguarding our property rights in the institution be vigorously pursued; and that whatever final disposition of Union Christian College shall be made the Board of Education be instructed to give due consideration to the particular ministerial needs of our churches in this area and to work out some feasible plan that will give promise of supplying these needs.

## Christian Education Statistics

### NEW ENGLAND CHRISTIAN CONVENTION

Rev. Arthur A. Richards, Franklin, New Hampshire,  
Regional Director of Christian Education

#### MAINE CONFERENCE

Rev. Judson R. Jones, Lubec, Maine, Conference Director of Christian Education

**ALBION SUNDAY-SCHOOL**—Walter Richards, Albion, Maine, Superintendent; Fred C. Littlefield, Albion, Maine, Secretary. Enrollment, 180; average attendance, 60.

**Christian Endeavor, Senior Society**—Walter Richards, Albion, Maine, President; Annie Abbott, Albion, Maine, Secretary. Membership, 20.

**BANGOR SUNDAY-SCHOOL**—Mrs. Donald P. Hurlburt, 580 Hammond Street, Bangor Maine, Superintendent. Enrollment, 124.

**Junior Christian Endeavor Society**—Membership, 20.

**Boy Scout Troop**—Enrollment, 22. **Camp Fire Girls**—Enrollment, 15.

**Daily Vacation Bible School**—With other churches, with Mrs. Donald P. Hurlburt as leader.

**EAST BLAINE CENTRAL SUNDAY-SCHOOL**—Gilbert Kilcollins, Mars Hill, Maine, Superintendent. Enrollment, 30.

**EASTPORT, NORTH SUNDAY-SCHOOL**—Maurice B. Clark, 5 Favor Street, Eastport, Maine, Superintendent; Mrs. F. D. Moser, 2 Third Street, Eastport, Maine, Secretary. Enrollment, 116.

**LUBEC SUNDAY-SCHOOL**—Milroy Warren, Lubec, Maine, Superintendent; Bertha Dougherty, Lubec, Maine, Secretary. Enrollment, 183; average attendance, 115. **Christian Endeavor**—Spencer Hinson, Lubec, Maine, President. (Just reorganizing) Membership, 20.

**MARS HILL AND BLAINE CENTRAL SUNDAY-SCHOOL**—William A. Walsh, Blaine, Maine, Superintendent; John Dority, Blaine, Maine, Secretary. Enrollment, 72; average attendance, 34. **Banner Sunday-school** of the District.

**Young People's Society**—Membership, 22.

**Girls' Club**—Membership, 10. Miss Pearl Cole, Blaine, Maine, leader.

**Daily Vacation Bible School**—Leader, Miss Alice Lang, Mars Hill, Maine.

**NEWPORT SUNDAY-SCHOOL**—Rev. J. W. Reynolds, Newport, Maine, Pastor. Enrollment, 100; average attendance, 45.

**WALPOLE SUNDAY-SCHOOL**—Mrs. Lucius Wellington, Walpole Maine, Superintendent. Enrollment, 23; average attendance, 18.

**SUMMARY**—No. Sunday-schools reported, 8; Total enrollment, 828; average attendance, 46. No. Christian Endeavor Societies, 3. Membership, 60.

#### ROCKINGHAM CONFERENCE

Rev. Mark Turner, Kittery Point, Maine, Conference

Director of Christian Education

**AMESBURY SUNDAY-SCHOOL**—Charles Hoyt, 6 Evans Place, Amesbury, Mass., Superintendent; Mrs. Frances Brown, 9 Rocky Hill Road, Amesbury, Mass., Secretary. Enrollment, 147; average attendance, 61.

**Director of Christian Education**—Miss Grace M. Chase, 35 Rocky Hill Road, Amesbury, Mass.

**Christian Endeavor, Senior Society**—Charles Hoyt, 6 Evans Place, Amesbury, Mass., President. Membership, 30. **Junior Society**—Irma Green, Amesbury, Mass., President. Membership, 22.

**Camp Fire Girls**—Miss Ruth Rodan, 67 Munroe Street, Amesbury, Mass., Guardian. Number enrolled, 10.

**BETHANY SUNDAY-SCHOOL**—Charles E. Newman, 35 Graver Avenue, Lynn, Mass., Superintendent; Clara Mills, 420 Eastern Avenue, Lynn, Mass., Secretary. Enrollment, 128; average attendance, 60.

**CENTER TUFTONBORO SUNDAY-SCHOOL**—John G. Cheney, Wolfboro, N. H., R. R., Superintendent. Enrollment, 20.

**KITTERY, FIRST, SUNDAY-SCHOOL**—Mrs. Justin Sawyer, Kittery Point, Maine, Superintendent; Raymond Emery, Kittery Point, Maine, Secretary. Enrollment, 107; average attendance, 50.

**Christian Endeavor, Senior Society**—Earl Emery, Kittery Point, Maine, President. Membership, 43.

**KITTERY, SECOND, SUNDAY-SCHOOL**—Maurice L. Duncan, Kittery, Maine, Superintendent. Enrollment, 160.

**Christian Endeavor, Senior Society**—Anna M. Younge, Kittery, Maine, President. Membership, 80.

**MANCHESTER SUNDAY-SCHOOL**—Rev. Percy Caswell, 495 Hall Street, Manchester, N. H., Superintendent. Miss Hildred Burke, 524 Wilson Street, Manchester, N. H., Secretary. Enrollment, 150.

**NEWTON SUNDAY-SCHOOL**—R. W. Marden, Newton, N. H., Superintendent. Mildred Ingalls, Newton, N. H., Secretary. Enrollment, 49; average attendance, 30.

**Christian Endeavor, Senior Society**—Charles Kimball, Newton, N. H., President; Mrs. E. L. Noble, Newton, N. H., Secretary. Membership, 54. **Junior Society**—Rose Cally, Newton, N. H., President. Membership, 16.

**NORTH HAMPTON SUNDAY-SCHOOL**—Mrs. Edith C. Warren, Hampton, N. H., Superintendent; Miss Linda Burgess, North Hampton, N. H., Secretary. Enrollment, 40.

**Christian Endeavor, Senior Society**—Elwell Tarlton, Hampton, N. H., President. Membership, 15.

**Pioneers Organization**—Membership, 10.

**OLD SOUTH, HAVERHILL, SUNDAY-SCHOOL**—Elizabeth H. Seavey, 75 Winchester Street, Bradford, Mass., Superintendent. Enrollment, 108.

**Christian Endeavor, Senior Society**—Reorganizing in October, 1926. **Junior Society**—Membership, 25.

**Daily Vacation Bible School**—Enrollment, 124.

**New American Mission Sunday-school**—Marguerite Youmans, 18 Bartlett Street, Haverhill, Mass., Superintendent. Enrollment, 118.

**Boy Scouts and Camp Fire Girls** in connection with the Mission.

**PORTSMOUTH, COURT STREET, SUNDAY-SCHOOL**—Mrs. Haden Merrill, 40 Elwyn Avenue, Portsmouth, N. H., Superintendent; Miss Dorothy Daily, 40 Elwyn Avenue, Portsmouth, N. H., Secretary. Enrollment, 127; average attendance, 60.

**Christian Endeavor, Senior Society**—Hazel B. Tuttle, 37 Court Street, Portsmouth, N. H. Membership, 44.

**Pioneers**—L. E. Brigham, 56 Marston Avenue, Portsmouth, N. H., leader. Membership, 31.

**Organization of Junior Girls**—Miss Louise Pray, 138 Rockland Street, Portsmouth, N. H., leader.

**Organization Junior Boys "Friendly Indians"**—O. E. Brigham, 56 Marston Avenue, Portsmouth, N. H., leader. Membership, 8.

**RYE SUNDAY-SCHOOL**—Mrs. Bessie McCassie, Portsmouth, N. H., R. R. 2, Superintendent; Charles Wendell, Portsmouth, N. H., R. R. 2, Secretary. Enrollment, 131; average attendance, 40.

**Christian Endeavor, Senior Society**—Miss Marion Philbrick, Portsmouth, N. H., R. R. 2, President. Membership, 34.

**Camp Fire Girls**—Miss Louise Mitchell, Rye Center, N. H., Guardian. Membership, 12.

**STRATHAM (UNITED BAPTIST AND CHRISTIAN CHURCHES) SUNDAY-SCHOOL**—Mabel C. Gould, Stratham, N. H., Superintendent. Enrollment, 58.

**WOLFEBORO SUNDAY-SCHOOL**—Arthur Porter, Wolfeboro, N. H., Superintendent; Francis Rogers, Wolfeboro, N. H., Secretary. Enrollment, 74; average attendance, 56.

**Daily Vacation Bible School**—Session: 5 weeks. Enrollment, 10.

**Christian Endeavor, Junior Society**—Alberta Horn, Wolfeboro, N. H., President. Membership, 17.

**YORK AND KITTERY SUNDAY-SCHOOL**—Mrs. M. B. Fiske, York Village, Maine, Superintendent; Mrs. D. B. McIntire, York Village, Maine, Secretary. Enrollment, 32; average attendance, 20.

**Christian Endeavor, Senior Society**—Membership, 20.

**SUMMARY**—Number of Sunday-schools reported, 14. Total enrollment, 1,331; average attendance, 47. Total number of Christian Endeavor Societies, 11. Total Membership, 378.

#### MERRIMACK CONFERENCE

Rev. Herman A. Lewis, Woodstock, Vermont, Conference

Director of Christian Education

**EAST GRAFTON SUNDAY-SCHOOL**—Irvin Edmunds, Grafton, N. H., Superintendent; Miss Ella Flewelling, Grafton, N. H., Secretary. Enrollment, 42; average attendance, 24.

**FRANKLIN SUNDAY-SCHOOL**—Mrs. Elmer Powers, North Main Street, Franklin, N. H., Superintendent; Miss Mary French, 196 North Main Street, Franklin, N. H., Secretary. Enrollment, 233; average attendance, 91.

**Christian Endeavor, Senior Society**—Ralph Moore, Anderson Avenue, Franklin, N. H., President. Membership, 22. **Intermediate Society**—Miss Genevieve Jaastad, Franklin, N. H., President. Membership, 8. **Junior Society**—Helen Holmes, Franklin, N. H., President. Membership, 10. Total C. E. Membership, 40.

**GEORGES MILLS SUNDAY-SCHOOL**—Robert M. Gould, Georges Mills, N. H., Superintendent. Enrollment, 20; average attendance, 12.

**HILL SUNDAY-SCHOOL**—F. R. Woodward, Hill, N. H., Superintendent; Mrs. B. L. Blake, Hill, N. H., Secretary. Enrollment, 129; average attendance, 60.

**Christian Endeavor, Senior Society**—Maynard Webster, Hill, N. H., President. Membership, 22.

**LACONIA SUNDAY-SCHOOL**—A. H. Greene, 30 Lincoln Street, Laconia, N. H., Superintendent; Kenson B. Covey, 184 Province Street, Laconia, N. H., Secretary. Enrollment, 319; average attendance, 90.

**Christian Endeavor, Senior Society**—Truman G. Covey, 184 Province Street, Laconia, N. H., President; Membership, 14. **Intermediate Society**—Leone Hale, 56 Academy Street, Laconia, N. H., President. Membership, 18. **Junior Society**—Spencer Rollins, Laconia, N. H., President. Membership, 20. Total Christian Endeavor Membership, 56.

**NORTH SHREWSBURY SUNDAY-SCHOOL**—W. J. Aldrich, Cuttingsville, Vt., R. R. 2, Superintendent; Mrs. P. J. Whitney, Cuttingsville, Vt., R. R. 2, Secretary. Enrollment, 34; average attendance, 16.

**Christian Endeavor**—John Barber, North Clarendon, Vt., R. R. 2, President. Membership, 17.

**SOUTH DANBURY SUNDAY-SCHOOL**—Miss Lucy Wells, South Danbury, N. H., Superintendent; Mrs. Ardena Currier, Danbury, N. H., Secretary. Enrollment, 61.

**WOODSTOCK SUNDAY-SCHOOL**—Rev. Herman A. Lewis, Woodstock, Vt., Superintendent; Mrs. Miranda Harding, Woodstock, Vt., Secretary. Enrollment, 70; average attendance, 38.

**Christian Endeavor, Senior Society**—Mrs. Lillian Freeman, Woodstock, Vt., President. Membership, 25.

**SUMMARY**—Number Sunday-schools reported, 8; Total enrollment, 968; average attendance, 47. Christian Endeavor Societies, 9. Total membership, 160.

#### YORK AND CUMBERLAND CONFERENCE

**Mrs. Nelson M. Heikes, Unity, Maine, Conference Director of Christian Education**

**CHRISTIAN UNION—AGAMENTICUS—SUNDAY-SCHOOL**—Mrs. John H. Main, Cape Neddick, Maine, Superintendent. Enrollment, 15; average attendance, 10.

**FREEDOM SUNDAY-SCHOOL**—Mrs. Hattie P. Burnham, Freedom, N. H., Secretary. Enrollment, 40.

**Boy Scouts**—Mr. Phil Bennett, Freedom, N. H., Scoutmaster. Membership, 11.

**NORTH SACO SUNDAY-SCHOOL**—Edward E. Merrill, North Saco, Maine, R. R. 1, Superintendent. Mrs. Etta A. Goodier, Saco, Maine, R. R. 3, Secretary. Enrollment, 60; average attendance, 25.

**SOUTH BERWICK AND WELLS CHRISTIAN SUNDAY-SCHOOL**—Haven H. Winn, Cape Neddick, Maine, Superintendent. Miss Doris E. Clough, Cape Neddick, Maine, Secretary. Enrollment, 73; average attendance, 47.

**Christian Endeavor, Senior Society**—Fred Young, South Berwick, Maine, President. Membership, 26.

**SUMMARY**—Number Sunday-schools reported, 4; Total Enrollment, 234. Christian Endeavor Societies, 1. Membership, 26.

#### RHODE ISLAND AND MASSACHUSETTS CONFERENCE

**Rev. Arnt L. Schoning, Westerly, R. I., Conference Director of Christian Education**  
**Mrs. Clara B. Smith, New Bedford, Massachusetts, Assistant**

**ACUSHNET SUNDAY-SCHOOL**—Charles Cook, Acushnet, Mass., Superintendent. Enrollment, 23.

**Christian Endeavor, Senior Society**—Miss Amy F. Taber, 256 Main Street, Acushnet, Mass., President. Membership, 20.

**ASSONET SUNDAY-SCHOOL**—Mrs. Ethel M. Grinnell, Assonet, Mass., Superintendent; Miss Mildred L. Brown, Assonet, Mass., Secretary. Enrollment, 138; average attendance, 46.

**Christian Endeavor, Senior Society**—Mrs. Ethel M. Grinnell, Assonet, Mass., President. Membership, 18.

**Boy Scouts**—Rev. Clarence F. Gifford, Assonet, Mass., Scoutmaster. Membership, 17.

**BROWNELLS CORNERS SUNDAY-SCHOOL**—Chas. F. Sanford, North Westport, Mass., Superintendent; Ralph E. Sanford, North Westport, Mass., Secretary. Enrollment, 50; average attendance, 35.

**CLAYVILLE SUNDAY-SCHOOL**—Orison Cole, Clayville, Rhode Island, Superintendent. Eda M. Round, Clayville, R. I., Secretary. Enrollment, 37; average attendance, 15.

**DIGHTON, WEST, SUNDAY-SCHOOL**—Russell Horton, North Dighton, Mass., Superintendent. Enrollment, 30; average attendance, 25.

**EAST FREETOWN SUNDAY-SCHOOL**—Rev. T. W. Kidd, 144 Williston Street, Fall River, Mass., Superintendent; Mrs. George Braley, East Freetown, Mass., Secretary. Enrollment, 86; average attendance, 28.

**Director of Christian Education**—Mrs. Jane A. Peckham, Box 2, East Freetown, Mass.

**Christian Endeavor, Senior Society**—Margery Gurney, Clifford, Mass., President. Membership, 21.

**FALL RIVER, FIRST, SUNDAY-SCHOOL**—Dr. Fenner A. Chase, 373 North Main Street, Fall River, Mass., Superintendent. Enrollment, 100.

**FALL RIVER, BOGLE STREET, SUNDAY-SCHOOL**—Robert Slater, 102 Irving Street, Fall River, Mass., Superintendent. Enrollment, 336.

**Boy Scout Troop**, with 18 Scouts enrolled.

**FALL RIVER, NORTH, SUNDAY-SCHOOL**—Miss S. M. Connor, 3820 North Main Street, Fall River, Mass., Superintendent; Miss M. E. Bodman, 3520 North Main Street, Fall River, Mass., Secretary. Enrollment, 102.

**Christian Endeavor, Senior Society**—Mr. George Duckworth, Durfee Street, Fall River, Mass., President. Membership, 15.

**FOSTER CENTER SUNDAY-SCHOOL**—Louis W. Harris, Foster Center, R. I., Superintendent; Mrs. Ralph P. Nichols, Foster Center, R. I., Secretary. Enrollment, 30; average attendance, 13.

**HAVILLE SUNDAY-SCHOOL**—C. E. Hambly, Reed Road, North Dartmouth, Mass., Superintendent; Mrs. Frank A. McLaughlin, North Dartmouth, Mass., Secretary. Enrollment, 25; average attendance, 15.

**MOOSUP VALLEY SUNDAY-SCHOOL**—Mrs. C. M. White, Greene, R. I., Superintendent; Mrs. A. A. Kennedy, Greene, R. I., Secretary. Enrollment, 35; average attendance, 24.

**Boy Scouts**—Albert Dunbar, Greene, R. I., Scoutmaster. Membership, 7.

**NEW BEDFORD SUNDAY-SCHOOL**—Eddy P. Howard, 61 Carroll Street, New Bedford, Mass., Superintendent; Miss Elizabeth Kirby, 25 Tremont Street, New Bedford, Mass., Secretary. Enrollment, 398; average attendance, 177.

**Chairman of Christian Education Committee**—Mr. Elmer Richetson, 218 Tremont Street, New Bedford, Mass.

Co-operate in **Daily Vacation Bible School** with other churches of New Bedford.

**Young People's Organization** meeting regularly with average attendance of 25.

**Boy Scouts**—Nelson C. Morse, 24 Pinette Street, New Bedford, Mass., Scoutmaster. **Camp Fire Girls** (Brownies) Group organized.

**NORTH WESTPORT SUNDAY-SCHOOL**—Frank S. Pettey, North Westport, Mass., Superintendent; Miss Irene Tripp, North Westport, Mass., Secretary. Enrollment, 40.

**POTTERSVILLE SUNDAY SCHOOL**—Warren H. Sanford, Pottersville, Mass., Superintendent; Edw. C. French, Swansea, Mass., Secretary. Enrollment, 150; average attendance, 98.

**PROVIDENCE, ELMWOOD, SUNDAY-SCHOOL**—George West Hathaway, 109 Adelaide Avenue, Providence, R. I., Superintendent; Roy Robinson, 133 Mitchell Street, Providence, R. I., Secretary. Enrollment, 331.

**Christian Endeavor, Senior Society**—Mr. Bernhard Johnson, 28 Grand Street, Providence, R. I. Membership, 30 active members (all young people of the church enrolled as associate members) **Intermediate Society**—Miss Betty T. Hingst, Providence, R. I., President. Membership 19. **Junior Society**—Miss Beulah Caldwell, Providence, R. I., President. Membership, 19. Total reported membership, 68.

**Boy Scouts**—Mr. Carmen, 545 Potter Avenue, Providence, R. I., Scoutmaster. Membership, 24.

**Camp Fire Girls**—Mrs. Lawrence Bowman, 130 Mitchell Street, Providence, R. I., Guardian. Membership, 80.

**RICE CITY SUNDAY-SCHOOL**—Mrs. Robert Dunbar, Greene, R. I., Superintendent. Enrollment, 30.

**SMITH MILLS SUNDAY-SCHOOL**—Harold Chace, North Dartmouth, Mass., Superintendent. Enrollment, 120.

**Christian Endeavor, Senior Society**—Mrs. Elmer Poole, North Dartmouth, Mass., President. Membership, 70.

**SOUTH PORTSMOUTH SUNDAY-SCHOOL**—Mrs. Lillian G. Borden, Newport, R. I., R. R. 2, Superintendent. Enrollment, 11.

**SOUTH WESTPORT, SECOND CHRISTIAN, SUNDAY-SCHOOL**—A. G. Allen, South Westport, Mass., Superintendent; Lillian Brightmon, South Westport, Mass., Secretary. Enrollment, 20.

**SWANSEA SUNDAY-SCHOOL**—Frank G. Arnold, Touisset, Mass., Superintendent; Mr. Milton E. Cole, Swansea, Mass., Secretary. Enrollment, 46; average attendance, 25.

**WESTERLY SUNDAY-SCHOOL (BROAD STREET)**—John H. Davison, North Stonington, Conn., R. R. 2, Superintendent; Mr. William Grant, 30 Newton Avenue, Westerly, R. I., Secretary. Enrollment, 122; average attendance, 45. Co-operated in community Daily Vacation Bible School.

**Christian Endeavor**—Mr. Thomas Burdick, 22 Robinson Street, Westerly, R. I., President. Membership, 35.

**WEST MANSFIELD SUNDAY-SCHOOL**—Carlton L. Ring, West Mansfield, Mass., Superintendent; Miss Blanche Collins, West Mansfield, Mass., Secretary. Enrollment, 50; average attendance, 35.

**SUMMARY**—Number of Sunday-schools, 23. Total enrollment, 2,310; average attendance, 45. Number of Christian Endeavor Societies, 7. Membership, 247.

#### NEW ENGLAND SUMMARY

Number of Sunday-schools .....	57
Total Sunday-school Enrollment .....	5,591
Number of Christian Endeavor Societies:	
Senior .....	23
Intermediate .....	3
Junior .....	3
Total .....	34
Number Boy Scout Troops .....	10
Number Camp Fire Girls .....	7
Number Daily Vacation Bible Schools .....	4
One Summer School—Craigville—Enrollment (1926) .....	121
Comparison from reports received during the Quadrennium:	
Sunday-school Enrollment reported in 1924 .....	5,516
Sunday-school Enrollment reported in 1925 .....	5,417
Sunday-school Enrollment reported in 1926 .....	5,591
Christian Endeavor Membership in 1924 .....	1,059
Christian Endeavor Membership in 1925 .....	1,032
Christian Endeavor Membership in 1926 .....	893

#### METROPOLITAN CHRISTIAN CONVENTION

Miss Bessie Kniffen, Stanfordville, New York, Regional  
Director of Christian Education

#### NEW YORK EASTERN CONFERENCE

**ALBANY SUNDAY-SCHOOL**—Lloyd C. Bender, 524 Hudson Avenue, Albany, N. Y., Superintendent. Enrollment, 80.

**Christian Endeavor, Senior Society**—Miss Margaret Irving, Albany, N. Y., President. Membership, 24.

**ALCOVE SUNDAY-SCHOOL**—Floyd Smith, Alcove, N. Y., Superintendent; Wm. Van Alstyne, Alcove, N. Y., Secretary. Enrollment, 54; average attendance, 40.

**BARKERSVILLE SUNDAY-SCHOOL**—Mrs. Florence Craig, Middle Grove, N. Y., R. R. 1, Superintendent; Mrs. George Matteson, Middle Grove, N. Y., Secretary. Enrollment, 20; average attendance, 10.

**Christian Endeavor, Senior Society**—Membership, 3. **Intermediate Society**—Membership, 5. **Junior Society**—Membership, 5.

**CHARLESTON FOUR CORNERS SUNDAY-SCHOOL**—Robert Furgerson, Sprakers, N. Y., Superintendent; Mrs. Eugene Vunk, Esperance, N. Y., R. R. 2, Secretary. Enrollment, 150; average attendance, 75.

**CRANBERRY CREEK SUNDAY-SCHOOL**—Mrs. Sherman Mason, Mayfield, N. Y., R. R., Superintendent; Mrs. B. S. Crosby, Cranberry Creek, N. Y., Secretary. Enrollment, 58; average attendance, 30.

**Christian Endeavor, Senior Society**—Peter Johnson, Cranberry Creek, N. Y., President. Membership, 30.



- DANBURY, KING STREET CHRISTIAN, SUNDAY-SCHOOL**—A. Bery Brundage, Danbury, Conn., Superintendent; Charles L. Comstock, Danbury, Conn., R. R. 4, Secretary. Enrollment, 48; average attendance, 29.  
**Christian Endeavor, Senior Society**—Theodore S. Knapp, Danbury, Conn., President. Membership, 20. **Junior Society**—Lovellev Swarts, Danbury, Conn., R. R. 4, President. Membership, 29.
- EAST COBLESKILL SUNDAY-SCHOOL**—Mrs. Una Cain, East Cobleskill, N. Y., Superintendent; Mr. Floyd Bellinger, Schoharie, N. Y., R. R., Secretary. Enrollment, 56; average attendance, 30.  
**Chairman of Christian Education Committee**—Mr. Sanders Nelson, Mineral Springs, N. Y.  
**Christian Endeavor, Senior Society**—Mrs. Orville Hollenbeck, East Cobleskill, N. Y., President. Membership, 30.
- FREEHOLD SUNDAY-SCHOOL**—Purl Howard, Freehold, N. Y., Superintendent; Mrs. H. Antus, Freehold, N. Y., Secretary. Enrollment, 72; average attendance, 39.  
**Christian Endeavor, Senior Society**—Miss Dorothy Story, Freehold, N. Y., President. Membership, 48.  
**Boy Scouts**—Edmond Bunce, Scoutmaster, Freehold, N. Y. Enrollment, 4.
- HARTWICK SUNDAY-SCHOOL**—John A. Bush, Hartwick, N. Y., Superintendent; Anna Eldred, Hartwick, N. Y., Secretary. Enrollment, 140; average attendance, 30.
- HUNTERSLAND SUNDAY-SCHOOL**—Scott M. Dietz, Middleburg, N. Y., R. R., Superintendent; Miss Myrtle Nasholds, Middleburg, N. Y., R. R. Enrollment, 57; average attendance, 30.
- MARYLAND SUNDAY-SCHOOL**—Mrs. L. D. Her, Maryland, New York, Superintendent; Miss Margarette Caldwell, Maryland, N. Y., Secretary. Enrollment, 69; average attendance, 25.  
**Christian Endeavor, Senior Society**—Mrs. Frank M. Hitchman, Maryland, N. Y., President. Membership, 23; average attendance, 35.
- MEDUSA SUNDAY-SCHOOL**—Mrs. George M. Bifford, Medusa, N. Y., Superintendent; Everett Snyder, Medusa, N. Y., Secretary. Enrollment, 32; average attendance, 19.  
**Christian Endeavor Society**—(Including both Methodist and Christian Churches); Mrs. W. G. Wright, Medusa, N. Y., President. Membership, 32.
- MEDWAY SUNDAY-SCHOOL**—Clifford Halstead, Medway, New York, Superintendent; Enrollment, 118; average attendance, 48.
- NEW BRITAIN SUNDAY-SCHOOL**—A. S. Wadsworth, East Chatham, New York, Superintendent. Enrollment, 27.
- OTEGO SUNDAY-SCHOOL**—Lewis Coon, Otego, N. Y., Superintendent; Margaret Northup, Otego, N. Y., Secretary. Enrollment, 76.
- PITTSFIELD SUNDAY-SCHOOL**—Edward Caverly, New Berlin, N. Y., Superintendent; Alice Card, New Berlin, N. Y., Secretary. Enrollment, 70; average attendance, 33.
- QUAKER STREET SUNDAY-SCHOOL**—H. C. Varion, Quaker Street, N. Y., Superintendent; George McClellan, Quaker Street, N. Y., Secretary. Enrollment, 45; average attendance, 30.
- RANDALL SUNDAY-SCHOOL**—Rev. Winkleman, Fultonville, N. Y., Superintendent; Earl Vrooman, Randall, N. Y., Secretary. Enrollment, 40; average attendance, 12.
- RAVENA SUNDAY-SCHOOL**—Mrs. Elias White, Ravena, New York, Superintendent. Enrollment, 270.  
**Christian Endeavor, Senior Society**—Mrs. Annetta Roosa, Ravena, New York, President. Membership, 30.  
**Daily Vacation Bible School**—Enrollment, 43.  
**Boy Scout Troop**—Membership, 10.  
**Camp Fire Girls**—Membership, 17.  
**Week-Day Religious Instruction** carried on.
- RURAL GROVE SUNDAY-SCHOOL**—James E. Dopp, Sprakers, New York. Enrollment, 35.
- SCHULTZVILLE SUNDAY-SCHOOL**—Winifred Bowman, Clinton Corners, N. Y., Superintendent. Enrollment, 61.  
**Christian Endeavor, Senior Society**—Mrs. Archer Traver, Clinton Corners, N. Y., President. Membership, 40.
- SOUTH WESTERLO SUNDAY-SCHOOL**—C. H. Spalding, South Westerlo, N. Y., Superintendent; Amieta P. Russell, South Westerlo, N. Y., Secretary. Enrollment, 61.

- SOUTH BERNE SUNDAY-SCHOOL**—Mrs. Fred Shufeldt, South Berne, N. Y., Superintendent. Enrollment, 20.
- ST. JOHNSVILLE SUNDAY-SCHOOL**—A. E. Seaman, St. Johnsville, N. Y., Superintendent; Miss Mella Wicks, St. Johnsville, N. Y., Secretary. Enrollment, 142. **Christian Endeavor, Senior Society**—Miss Edna Dowling, St. Johnsville, N. Y., Leader of Young People. Membership, 20.
- STANFORDVILLE SUNDAY-SCHOOL**—Elmer H. Devine, Stanfordsville, N. Y., Superintendent. Enrollment, 120; average attendance, 70. **Christian Endeavor, Senior Society**—Franklin Crawford, Clinton Corners, N. Y., President. Membership, 30.
- WEST DAY SUNDAY-SCHOOL**—Mrs. Frank Swears, West Day, N. Y., Superintendent. Enrollment, 10; average attendance, 6.
- YONKERS BUSH SUNDAY-SCHOOL**—George W. Flaners, St. Johnsville, N. Y., Superintendent. Enrollment, 38; average attendance, 13.
- SUMMARY**—Number of Sunday-schools reported, 27; Total enrollment, 1,969; average attendance, 34; Number of Christian Endeavor Societies, 15; Total membership, 369.

### NEW YORK CENTRAL CONFERENCE

Rev. R. G. English, Watertown, N. Y., R. R. 5, Conference

Director of Christian Education

- BRUSHTON SUNDAY-SCHOOL**—Maurice Wright, Brushton, N. Y., Superintendent; Beatrice Crinklaw, Brushton, N. Y., Secretary. Enrollment, 72; average attendance, 40.
- COMMUNITY CHRISTIAN—CALCIUM—SUNDAY-SCHOOL**—Gaylord Plank, Evans Mills, N. Y., R. R. 1, Superintendent. Mrs. Mildred Spohn, Evans Mills, N. Y., R. R. 1, Secretary. Enrollment, 27; average attendance, 12.
- EAST HOUNSFIELD SUNDAY-SCHOOL**—Ruth Peer, Dexter, N. Y., R. R. 2, Secretary. Enrollment, 86; average attendance, 35. **Director of Christian Education**—Miss Flora Cleveland, 143 Bowers Avenue, Watertown, N. Y. **Christian Endeavor, Senior Society**—Clarence Pelton, Watertown, N. Y., R. R. 5, President. Membership, 63. **Junior Society**—Lyndon Elliott, Dexter, N. Y., R. R. 2, President. Membership, 17.
- EMERSON SUNDAY-SCHOOL**—Mrs. Alice Dillon, Port Byron, New York, Superintendent; Mr. Floyd Marvin, Port Byron, New York, Secretary. Enrollment, 50; average attendance, 25.
- LAKEMONT SUNDAY-SCHOOL**—John S. Chadwick, Lakemont, N. Y., Superintendent; Ned E. Baldwin, Lakemont, N. Y., Secretary. Enrollment, 101; average attendance, 66. **Director of Christian Education**—P. W. Caris, Lakemont, N. Y. **Christian Endeavor, Senior Society**—John Robinson, Lakemont, N. Y., President. Membership, 26.
- NEWFIELD (TRUMBULL CORNERS) SUNDAY-SCHOOL**—A. N. Allen, Newfield, N. Y., Superintendent; Mrs. Douglass Carpenter, Newfield, N. Y., R. R. 28, Secretary. Enrollment, 51; average attendance, 30. **Christian Endeavor, Senior Society**—Douglass Carpenter, Newfield, New York, R. R. 28, President. Membership, 33.
- NORTH RUSH SUNDAY-SCHOOL**—Lloyd H. Norris, Rush, N. Y., Superintendent; Flora Hovey, Rush, New York, Secretary. Enrollment, 120; average attendance, 38. **Daily Vacation Bible School**—Rev. J. A. Foss, Rush, N. Y., Leader. Enrollment, 38. **Christian Endeavor, Senior Society**—Charles E. Ewing, Industry, N. Y., President. Membership, 22. **Junior Society**—Alice B. Hart, Rush, N. Y., and Lois James, Industry, N. Y., leaders. Membership, 12.
- PLAINVILLE SUNDAY-SCHOOL**—William Pilbeam, Memphis, New York, Superintendent; Florence Joset, Baldwinsville, N. Y., Secretary. Enrollment, 86; average attendance, 44. **Christian Endeavor, Senior Society**—William Pilbeam, Memphis, N. Y., President. Membership, 23.
- SEARSBURG SUNDAY SCHOOL**—Mrs. Louise Tunison, Trumansburg, N. Y., R. R. 35, Superintendent; Miss Josephine Thomas, Trumansburg, R. R. 35, Secretary. Enrollment, 52; average attendance, 56. **Christian Endeavor, Senior Society**—Miss Alice Sherwood, Trumansburg, N. Y., President. Membership, 12.

**SYRACUSE (COMMUNITY CHRISTIAN) SUNDAY-SCHOOL**—Mrs. Charles Stackpole, Malden Road, Syracuse, N. Y., Superintendent; Miss Dorothy Brown, Campbell Road, Syracuse, N. Y., Secretary. Enrollment, 152; average attendance, 90.

**SUMMARY**—Number of Sunday-schools reported, 10. Total enrollment, 797; average attendance, 44. Number of Christian Endeavor Societies, 8; Total membership, 208.

#### NEW YORK WESTERN CONFERENCE

Rev. R. H. Peel, Gasport, New York, Conference  
Director of Christian Education

**CASTILE SUNDAY-SCHOOL**—Rev. W. C. McMichael, Castile, N. Y., Superintendent; Robert McMichael, Castile, N. Y., Secretary. Enrollment, 11.

**MACHIAS SUNDAY-SCHOOL**—Lewis King, Machias, N. Y., Superintendent; Miss Ruth Whitehouse, Machias, N. Y., Secretary. Enrollment, 95; average attendance, 35.

**Christian Endeavor, Senior Society**—Mrs. J. M. Williams, President, Machias, N. Y. Membership, 34.

**MORGANVILLE SUNDAY-SCHOOL**—James Currie, Morganville, N. Y., Superintendent; Miss Rosalind Daniels, Morganville, N. Y., Secretary. Enrollment, 114; average attendance, 34.

**Christian Endeavor, Senior Society**—John Smith, Morganville, N. Y., President. Membership, 34.

**NORTH PEMBROKE SUNDAY-SCHOOL**—William Berry, Corfu, N. Y., R. R., Superintendent; Mrs. Harry Dickinson, Basom, N. Y., R. R., Secretary. Enrollment, 48; average attendance, 25.

**ORANGEPORT SUNDAY-SCHOOL**—George C. Silsby, Gasport, N. Y., Superintendent; Raymond Pease, Lockport, N. Y., Secretary. Enrollment, 123; average attendance, 66.

**Christian Endeavor, Senior Society**—Raymond Pease, Lockport, N. Y., President. Membership, 25.

**PARMA AND GRECE SUNDAY-SCHOOL**—Wilbur Chase, Hilton, N. Y., Superintendent; Dwight Northrup, Hilton, N. Y., Secretary. Enrollment, 143; average attendance, 70.

**SUMMARY**—Number of Sunday-schools reported, 6. Total enrollment, 534; average attendance, 46. Number of Christian Endeavor Societies, 3; Total membership, 93.

#### NEW JERSEY CONFERENCE

Rev. L. F. Johnson, Carversville, Pa., Conference  
Director of Christian Education

**BALEVILLE SUNDAY-SCHOOL**—Mrs. E. E. Hoffman, Newton, N. J., R. R. 4, Superintendent; Mrs. E. H. Blakesee, Newton, N. J., R. R. 5, Secretary. Enrollment, 96; average attendance, 45.

**Director of Christian Education**—George Snover, Newton, N. J., R. R. 4.

**Christian Endeavor, Senior Society**—Mrs. Carrie Snook, Newton, N. J., R. R. 4, President. Membership, 20.

**BRIDGEBORO SUNDAY-SCHOOL**—Mrs. Nellie Hellyer, Bridgeboro, N. J., Secretary. Average attendance, 30.

**BROOKLYN, VANDERVEER PARK SUNDAY-SCHOOL**—R. W. Warren, 369 East 31st Street, Brooklyn, New York, Superintendent; James F. Stewart, 385 East 35th Street, Brooklyn, New York, Secretary. Enrollment, 220; average attendance, 124.

**BROOKLYN, HYDE PARK, SUNDAY-SCHOOL**—George M. Dean, 1400 Schenectady Avenue, Brooklyn, N. Y., Superintendent; William Hillman, 1374 Schenectady Avenue, Brooklyn, N. Y., Secretary. Enrollment, 83; average attendance, 45.

**CARVERSVILLE SUNDAY-SCHOOL**—Mrs. L. D. Randall, Lumberville, Pa., Superintendent; Mr. John Enright, Carversville, Pa., Secretary. Enrollment, 65; average attendance, 45.

**Christian Endeavor, Intermediate Society**—Dorothy Magil, Carversville, Pa., President. Membership, 12. **Junior Society**—Membership, 15. Total membership, 27.

**CHAPMANTOWN SUNDAY-SCHOOL**—Miles Keesler, Ariel, Pa., Superintendent; Ida Chapman, Ariel, Pa., Secretary. Enrollment, 35; average attendance, 15.

**Christian Endeavor, Senior Society**—Membership, 20.

**FINESVILLE SUNDAY-SCHOOL**—J. H. Sherer, Finesville, N. J., Superintendent; L. W. Crouse, Bloomsburg, N. J., R. R., Secretary. Enrollment, 82; average attendance, 40.

**Christian Endeavor, Senior Society**—Henry Seigle, Finesville, N. J., President. Membership, 32.

**GULF MILLS SUNDAY-SCHOOL**—John H. Smith, 1046 Ford Street, West Conshohocken, Pa., Superintendent; Miss Viola Wack, Conshohocken, Pa., Secretary. Enrollment, 264; average attendance, 131.

**Christian Endeavor, Senior Society**—Charles Hartley, Conshohocken, Pa., R. R. 1, President. Membership, 38.

**Boy Scouts**—Rev. J. C. Barrett, Conshohocken, Pa., Scoutmaster. Membership, 14.

**Girl Reserves**—Mrs. J. C. Barrett, Conshohocken, Pa., Advisor. Membership, 15.

**HILTON SUNDAY-SCHOOL**—W. W. Friberger, Union, Union County, N. J., Superintendent; Miss Gertrude Pohl, Olympic Terrace, Irvington, N. J., Secretary. Enrollment, 223; average attendance, 130.

**Christian Endeavor, Senior Society**—Membership, 38.

**HOPEWELL SUNDAY-SCHOOL**—John S. Thornton, Hopewell, N. J., Superintendent. Enrollment, 20; average attendance, 15.

**IRVINGTON, FIRST, SUNDAY-SCHOOL**—John I. Stryker, 75 Florence Avenue, Irvington, N. J., Superintendent; George F. Harbidge, 549 Stuyvesant Avenue, Irvington, N. J., Secretary. Mrs. A. H. Corwin, 15 Myrtle Avenue, Irvington, N. J., Director of Christian Education. Enrollment, 703; average attendance, 380.

**Christian Endeavor, Senior Society**—Everett Swackhamer, 89 Linden, Irvington, N. J., President. Membership: Active, 34; Associate, 2; Honorary Alumni, 52; Total, 88. **Intermediate Society**—Ernest Schilling, 194 Nesbit Terrace, Irvington, N. J., President. Membership: Active, 28; Associate, 2; Honorary, 2; Total, 32. **Junior Society**—Temporarily disbanded.

**Boy Scouts**—A community organization meeting in the church, with George Andrews, 3 Myrtle Avenue, Irvington, N. J., as Scoutmaster.

**IRVINGTON, SECOND, SUNDAY-SCHOOL**—John W. Wyckoff, Irvington, N. J., Superintendent. Enrollment, 202.

**Christian Endeavor, Senior Society**—Miss Alma Woelper, Care of Rev. C. J. Felton, 249 Lincoln Place, Irvington, N. J., President. Membership, 21.

**IRVINGTON, LYONS AVENUE MISSION, SUNDAY-SCHOOL**—William J. Shilling, 194 Nesbit Terrace, Irvington, N. J., Superintendent; Frederick J. Heidrick, 15 Myrtle Avenue, Irvington, N. J., Secretary. Enrollment, 186; average attendance, 132.

**Christian Endeavor, Intermediate Society**—Miss Rose Roberts, 303 Coit Street, Irvington, N. J., President. Membership, 36.

**Boy Scout Troop**—Membership, 34. **Girl Scouts**—Membership, 36.

**JAMAICA CREEK SUNDAY-SCHOOL**—Mr. Wood, Bay Avenue, Jamaica Creek, Springfield, N. Y., Superintendent; Mr. C. Clegg, 113th Street, Jamaica Creek, Springfield, N. Y., Secretary. Enrollment, 137; average attendance, 75.

**Christian Endeavor, Senior Society**—Organized January, 1926. Membership (Approx.) 25. **Intermediate Society**—Membership, 24. **Junior Society**—Membership, 49.

**LEWISBURG SUNDAY-SCHOOL**—Harry S. Bourne, Lewisburg, Pa., Superintendent; Charles Heintzelman, Lewisburg, Pa., Secretary. Enrollment, 100; average attendance, 65.

**Christian Endeavor**—Miss Anna Helfenstein, Lewisburg, Pa., President. Membership, 25.

**LOCKTOWN SUNDAY-SCHOOL**—Mrs. Elizabeth Heath, Flemington, N. J., R. R. 2, Superintendent; Kizzje Hockenberry, Flemington, N. J., R. R. 2, Secretary. Enrollment, 65; average attendance, 33.

**Christian Endeavor, Senior Society**—Mrs. Ellen Bodine, Flemington, N. J., President. Membership, 27.

**JOHNSONBURG SUNDAY-SCHOOL**—Mrs. Herbert Drake, Andover, N. J., R. R., Superintendent; Mrs. Rose B Cooke, Johnsonburg, N. J., Secretary. Enrollment, 30; average attendance, 15.

**Christian Endeavor, Senior Society**—Membership, 21.

**MADISONVILLE SUNDAY-SCHOOL**—Thomas McLain, Elmhurst, Pa., Superintendent; Florence Sachse, Elmhurst, Pa., Secretary. Enrollment, 161; average attendance, 50.

**Christian Endeavor, Senior Society**—Mrs. Ray Bissel, Moscow, Pa., President. Membership, 19; average attendance, 20.

**MILFORD SUNDAY-SCHOOL**—W. R. Sailer, Milford, N. J., Superintendent; H. G. Stull, Milford, N. J., Secretary. Enrollment, 210; average attendance, 138.

**Christian Endeavor, Senior Society**—Miss Edna Mellick, Milford, N. J., Presi-

dent. Membership, 32. Intermediate Society, Miss Christina Hall, Milford, N. J., Superintendent. Membership, 12.

**SPRINGFIELD DOCK SUNDAY-SCHOOL**—Mr. White, Boardwalk, Springfield Dock, Jamaica, Long Island, Superintendent; Miss Minnie Jager, Rockaway Boulevard, South Jamaica, L. I., Secretary. Enrollment, 70; average attendance, 40.

**Christian Endeavor, Senior Society**—Miss Martha Kick, 192 McDonough St., Brooklyn, N. Y., President. Membership, 20. **Intermediate Society**—George Netting, Springfield Dock, Jamaica, N. Y., President. Membership, 25.

**Junior Society**—Mrs. C. S. Worner, Springfield Dock, Jamaica, N. Y., Superintendent. Membership, 40.

**SWEET VALLEY SUNDAY-SCHOOL**—Mrs. Della Hann, Hunlock Creek, Pa., Superintendent; John Covert, Sweet Valley, Pa., Secretary. Enrollment, 112; average attendance, 50.

**Christian Endeavor, Senior Society**—Membership, 25.

**TULLYTOWN SUNDAY-SCHOOL**—Rev. Arthur T. Langley, Tullytown, Pa., Superintendent. Enrollment, 126.

**Boy Scout Troop**—Enrollment, 23.

**VIENNA SUNDAY-SCHOOL**—Mrs. A. C. Howell, Vienna, N. J., Superintendent; Miss May Hill, Vienna, N. J., Secretary. Enrollment, 39.

**SUMMARY**—Number of Sunday-schools reported, 23. Total enrollment, 3,259; average attendance, 80. Number of Christian Endeavor Societies, 24; Total membership, 697.

#### ONTARIO CONFERENCE

Rev. W. P. Fletcher, D. D., 169 Athol Street, Oshawa, Ontario,  
Conference Director of Christian Education

**ALTONA SUNDAY-SCHOOL**—Eli Lehman, Claremont, Ontario, R. R. 2, Superintendent; William Reeser, Stouffville, Ont., R. R. 3, Secretary. Enrollment, 129; average attendance, 65.

**BALDWIN SUNDAY-SCHOOL**—F. W. Tomlinson, Baldwin, Ontario, Superintendent. Enrollment, 48; average attendance, 27.

**BLOOMINGTON SUNDAY-SCHOOL**—William Fockler, Stouffville, Ontario, Superintendent. Enrollment, 55; average attendance, 34.

**Christian Endeavor, Senior Society**—Mrs. Earl Cavis, Stouffville, Ontario, Secretary. Membership, 35.

**CHURCH HILL SUNDAY-SCHOOL**—Jos. Martin, Cedar Valley, Ontario, Superintendent. Enrollment, 74.

**Christian Endeavor, Senior Society**—G. H. Kellington, Cedar Valley, Ontario, President. Membership, 24.

**KESWICK SUNDAY-SCHOOL**—M. W. Connell, Keswick, Ontario, Superintendent. Enrollment, 125; average attendance, 89.

**Christian Endeavor, Senior Society**—Morton Winch, Keswick, Ontario, President; Harold Weller, Keswick, Ontario, Secretary. Membership, 52; average attendance, 60.

**KING SUNDAY-SCHOOL**—W. T. D. Ramsden, Kettleby, Ontario, Superintendent. Enrollment, 28.

**NEWMARKET SUNDAY-SCHOOL**—D. J. Stephenson, Newmarket, Ontario, P. O. Box 708, Superintendent; Milton Cook, Newmarket, Ontario, Secretary. Enrollment, 409; average attendance, 312.

**Daily Vacation Bible School** with enrollment of 86.

**Boy Scout Troop** with membership of 125, with Rev. P. L. Graham as leader. **Christian Endeavor, Senior Society**—D. J. Stephenson, Box 708, Newmarket, Ontario, President. Membership, 40. **Intermediate Society**—Miss Eileen Bond, Newmarket, Ontario, President. Membership, 70. **Junior Society**—Miss Bessie Smith, Newmarket, Ontario, President. Membership, 40. Total C. E. Membership, 150. Total average attendance, 120.

**OSHAWA SUNDAY-SCHOOL**—R. F. Bennett, 225 Arthur Street, Oshawa, Ontario, Superintendent. Enrollment, 332; average attendance, 140.

**Christian Endeavor**—Victor Crouse, 95 Queen Street, Oshawa, Ontario, President; Miss Hazel De Guerre, 84 Alice Street, Oshawa, Ontario, Membership, 23. **Junior Society**—Miss Dorothy Hainer, Bruce Street, Oshawa, Ontario, Superintendent; Miss Mildred Morris, 105 Bruce Street, Oshawa, Ontario, President. Membership, 17.

**RINGWOOD SUNDAY-SCHOOL**—Jacob M. Grove, Ringwood, Ontario, Superintendent; Murray Sinclair, Ringwood, Ontario, Secretary. Enrollment, 106; average attendance, 67.

**Christian Endeavor, Senior Society**—A. M. Grove, Ringwood, Ontario, President. Membership, 20.

**STOFFVILLE SUNDAY-SCHOOL**—Abraham Lehman, Stoffville, Ontario, Superintendent. Enrollment, 85; average attendance, 52.

**TORONTO, FIRST, SUNDAY-SCHOOL**—Wilnot Cook, 1246 Lansdowne Avenue, Toronto, Ontario, Superintendent; Laura Thompson, 195 Rushton Road, Toronto, Ontario, Secretary. Enrollment, 98; average attendance, 40.

**Christian Endeavor, Senior Society**—Laura Alice Thompson, 195 Rushton Road, Toronto, Ontario. Membership, 34.

**TORONTO, VICTORIA PARK, SUNDAY-SCHOOL**—C. R. Priestman, 18 Winston Avenue, Toronto, Ontario, Superintendent; W. E. Miller, 224 Audrey Avenue, Birchcliff, Toronto, Ontario. Enrollment, 104; average attendance, 50.

**Christian Endeavor, Senior Society**—Miss Nellie Crocker, 3077 Danforth Avenue, Toronto, Ontario. Membership, 17.

**SUMMARY**—Number of Sunday-school reported, 12. Total enrollment, 1,628; Number of Christian Endeavor Societies, 11; Total membership, 372.

### TIOGA RIVER CONFERENCE

**Rev. Rose Allen, New Albany, Conference Director of Christian Education**

**BINGHAMTON SUNDAY-SCHOOL**—Fred E. Winters, Johnson City, N. Y., Superintendent; Miss Guila Peck, 28½ Winding Way, Binghamton, N. Y., Secretary. Enrollment, 241; average attendance, 125.

**CAMERON HILL SUNDAY-SCHOOL**—Mary Barrows, Cameron Hill, N. Y., R. R. 1, Superintendent. Enrollment, 20; average attendance, 10.

**EAST LAWRENCE SUNDAY-SCHOOL**—C. S. Rockwell, Lawrenceville, Pa., Superintendent; J. Clinton Cary, Lawrenceville, Pa., Secretary. Enrollment, 88; average attendance, 55.

**Christian Endeavor, Senior Society**—Edward Bradshaw, Lawrenceville, Pa., President. Enrollment, 42.

**EVERGREEN SUNDAY-SCHOOL**—Floyd Keeney, New Albany, Pa., R. R. 47, Superintendent. Enrollment, 103.

**Christian Endeavor, Senior Society**—Miss Harriet Hubbard, New Albany, Pa., R. R. 47, President. Membership, 30. **Junior Society**—Mrs. Dora Herzog, New Albany, Pa., R. R. 47, Superintendent. Membership, 15.

**FRANKLIN SUNDAY-SCHOOL**—Rev. A. L. Allen, Bowell, Pa., Superintendent. Enrollment, 63.

**Christian Endeavor, Senior Society**—Mrs. Lottie Williams, Powell, Pa., R. R. 1, President. Membership, 24.

**HARFORD MILLS SUNDAY-SCHOOL**—W. S. Weddle, Dryden, N. Y., Superintendent. Enrollment, 34.

**INGLESIDE SUNDAY-SCHOOL**—Mrs. Weld Purke, Prattsburg, N. Y., Superintendent. Enrollment, 60.

**Christian Endeavor, Senior Society**—Loleta Drake, Naples, N. Y., President. Membership, 50.

**KIRKWOOD (LANGDOX) SUNDAY-SCHOOL**—Neil Follet, Kirkwood, N. Y., R. R. 1, Superintendent. Enrollment, 50.

**THURSTON SUNDAY-SCHOOL**—Charles Reed, Campbell, N. Y., R. R., Superintendent. Enrollment, 60; average attendance, 35.

**Christian Endeavor, Senior Society**—Leon Knowles, Campbell, N. Y., President. Enrollment, 60; average attendance, 35.

**SUMMARY**—Number of Sunday-schools reported, 9. Total enrollment, 744; average attendance, 66; Number of Christian Endeavor Societies, 6; Total membership, 191.

### RAYS HILL AND SOUTHERN PENNSYLVANIA

**H. F. Mearkle, Clearville, Pa., Conference Director of Christian Education**

**ANTIOCH SUNDAY-SCHOOL**—Joseph Mellott, Plum Run, Pa., Superintendent; Ida E. Sharp, Plum Run, Pa., Secretary. Enrollment, 40; average attendance, 20.

**BELLE GROVE SUNDAY-SCHOOL**—J. O. Ward, Hancock, Md., Superintendent. Enrollment, 30; average attendance, 25.

**BETHEL SUNDAY-SCHOOL**—Ira Robinson, Clearville, Pa., Superintendent; William Tewel, Clearville, Pa., Secretary. Enrollment, 44; average attendance, 22.

**BLACK VALLEY SUNDAY-SCHOOL**—John S. Sparks, Everett, Pa., Superintendent. Enrollment, 100; average attendance, 45.

- BUCK VALLEY SUNDAY-SCHOOL**—Gilbert B. Mellott, Amaranth, Pa., Superintendent; Walter R. Ritz, Hancock, Md., R. R. 3, Secretary. Enrollment, 73; average attendance, 43.
- CEDAR GROVE SUNDAY-SCHOOL**—H. Howard Peck, Warfordsburg, Pa., Superintendent; Wallace Hess, Warfordsburg, Pa., Secretary. Enrollment, 60; average attendance, 40.
- CLEARVILLE SUNDAY-SCHOOL**—A. F. Mearkle, Clearville, Pa., Superintendent; Mrs. H. E. Fletcher, Clearville, Pa., Secretary. Enrollment, 66; average attendance, 28.
- CYPHER SUNDAY-SCHOOL**—Thomas Rodgers, Everett, Pa., R. R. 2, Superintendent; Roy Snyder, Hopewell, Pa., R. R. 2, Secretary. Enrollment, 43.
- DAMASCUS SUNDAY-SCHOOL**—A. B. Gordon, Plum Run, Pa., Superintendent; S. B. Funk, Hancock, Md., R. R. 2, Secretary. Enrollment, 145; average attendance, 91.
- EARLSTON SUNDAY-SCHOOL**—D. S. Garlick, Everett, Pa., Superintendent; Mrs. H. Floyd Steckman, Everett, Pa., Secretary. Enrollment, 212; average attendance, 113.  
Teacher-training Class in Standard Course, and Oliver's Course. Membership (two classes), 25.  
**Daily Vacation Bible School**—Enrollment, 80. Leader, Rev. A. W. Sparks.
- FAIRVIEW SUNDAY-SCHOOL**—Alvah Clingerman, Inglesmith, Pa., Superintendent; Sylvia Wigfield, Inglesmith, Pa., Secretary. Enrollment, 78.
- GAPSVILLE SUNDAY-SCHOOL**—H. W. May, Crystal Springs, Pa., Superintendent; Mrs. John Mellott, Breezewood, Pa., R. R. 2, Secretary. Enrollment, 70.
- JERUSALEM SUNDAY-SCHOOL**—James L. Garland, Amaranth, Pa., Superintendent. Enrollment, 82; average attendance, 70.
- LAUREL RIDGE SUNDAY-SCHOOL**—U. G. Humbert, Big Cove Tannery, Pa., Superintendent; Harry Bivens, Big Cove Tannery, Pa., Secretary. Enrollment, 28.
- LEBAXON SUNDAY-SCHOOL**—Joseph Bennett, Artemas, Pa., Superintendent; Dorothy V. Smith, Artemus, Pa., Secretary. Enrollment, 54; average attendance, 20.
- MAYS CHAPEL SUNDAY-SCHOOL**—James Barnhart, Warfordsburg, Pa., Superintendent. Enrollment, 35; average attendance, 31.
- MILLIGANS COVE SUNDAY-SCHOOL**—William C. Shoemaker, Buffalo Mills, Pa., Superintendent. Enrollment, 30.
- MT. HOPE SUNDAY-SCHOOL**—C. H. Perrin, Artemas, Pa., Superintendent. Enrollment, 57; average attendance, 27.
- MT. UNION SUNDAY-SCHOOL**—Wilson O'Neal, Everett, Pa., R. R. 4, Superintendent; Edna Calhoun, Everett, Pa., R. R. 4, Secretary. Enrollment, 80.
- MT. ZION SUNDAY-SCHOOL**—E. M. Trail, Flintstone, Md., Superintendent; Thelma May, Flintstone, Md., Secretary. Enrollment, 40.
- PINE GROVE SUNDAY-SCHOOL**—S. Robison, Clearville, Pa., R. R. 1, Superintendent; Ida Lawhead, Clearville, Pa., R. R. 1, Secretary. Enrollment, 54; average attendance, 38.
- PROSPERITY SUNDAY-SCHOOL**—Walter Wigfield, Flintstone, Md., Superintendent; Reba Fetters, Flintstone, Md., Secretary. Enrollment, 86.
- RAYS COVE SUNDAY-SCHOOL**—Blaine Poor, Everett, Pa., R. R. 5, Superintendent; Percy Clouse, Everett, Pa., R. R. 5, Secretary. Enrollment, 74; average attendance, 55.
- ROCK HILL SUNDAY-SCHOOL**—H. F. Mearkle, Clearville, Pa., Superintendent; Bertha R. Akers, Clearville, Pa., Secretary. Enrollment, 66; average attendance, 40.
- SIDLING HILL SUNDAY-SCHOOL**—Reuben S. Mellott, Harrisonville, Pa., Superintendent; Mrs. Thomas Hollenshead, Needmore, Pa., R. R. 1, Secretary. Enrollment, 89; average attendance, 75.
- TONOLWAY SUNDAY-SCHOOL**—Mrs. Margaret Waltz, Needmore, Pa., Superintendent; Mary Covalt, Needmore, Pa., Secretary. Enrollment, 63; average attendance, 50.
- UNION MEMORIAL SUNDAY-SCHOOL**—Daniel Grimes, Everett, Pa., R. R. 3, Superintendent; Elda Bussard, Everett, Pa., R. R. 13, Secretary. Enrollment, 107; average attendance, 40.
- SUMMARY**—Number of Sunday-schools reported, 26. Total enrollment, 1,906; average attendance, 46.

## WEST VIRGINIA CONFERENCE

**MACKEYSVILLE SUNDAY-SCHOOL**—Thoburn Moore, Hambleton, W. Va., Superintendent; T. J. Poling, Hambleton, W. Va., Secretary. Enrollment, 27; average attendance, 15.

**MT. ZION SUNDAY-SCHOOL**—O. S. Strawderman, St. George, West Virginia, Superintendent. Enrollment, 40.

**OAK DALE SUNDAY-SCHOOL**—Burns Bafr, Rig, W. Va., Superintendent. Enrollment, 101; average attendance, 45.

**Christian Endeavor, Senior Society**—Chas. Benscham, Rig, W. Va., President. Membership, 8. **Intermediate Society**—Membership, 15. **Junior Society**—Membership, 10.

**SUMMARY**—Number of Sunday-schools reported, 3; Total enrollment, 168; average attendance, 30. Number of Christian Endeavor Societies reported, 3. Total membership, 33.

## METROPOLITAN CHRISTIAN CONVENTION SUMMARY

Number of Sunday-schools .....	116
Total Enrollment of Sunday-schools .....	11,878
Number of Christian Endeavor Societies:	
Senior .....	50
Intermediate .....	9
Junior .....	11
Total .....	70
Membership .....	1,483
Membership .....	231
Membership .....	249
Membership .....	1,963
Number of Boy Scout Troops reported .....	5
Membership .....	85
Number of Camp Fire Girls reported .....	3
Membership .....	68
Number of Daily Vacation Bible Schools .....	4
Summer Schools:	
Lakemont, N. Y., 1926, Enrollment .....	81
Kirton Hall, 1926, Enrollment .....	55
Comparison from reports during the quadrennium:	
Sunday-school enrollment reported in 1924 .....	10,244
Sunday-school enrollment reported in 1925 .....	10,464
Sunday-school enrollment reported in 1926 .....	11,878
Christian Endeavor membership in 1924 .....	1,861
Christian Endeavor membership in 1925 .....	1,973
Christian Endeavor membership in 1926 .....	1,963

## CENTRAL CHRISTIAN CONVENTION

Rev. F. D. Rockwell, Warren, Indiana,  
Regional Director of Christian Education

## ERIE CONFERENCE

Miss Eliza Ryan, Cambridge Springs, Pa., R. R.,  
Conference Director of Christian Education

**BEAR LAKE SUNDAY-SCHOOL**—Bruce Boardman, Bear Lake, Pa., Superintendent. Enrollment, 60; average attendance, 30.

**CONNEAUT SUNDAY-SCHOOL**—Grace Johnson, 593 Buffalo Street, Conneaut, Ohio, Secretary; Rev. P. V. Harris, Conneaut, Ohio, Pastor. Enrollment, 240; average attendance, 120.

**Christian Endeavor Society**—Membership, 60.

**DEWITTVILLE SUNDAY-SCHOOL**—Mrs. L. Langworthy, Dewittville, N. Y., Superintendent; Mr. George Leet, Dewittville, N. Y., Secretary. Enrollment, 59.

**Christian Endeavor, Senior Society**—Mr. Alan Leet, Dewittville, N. Y., President. Membership, 30. **Junior Society**—Miss Martha Gerber, Dewittville, N. Y., President. Membership, 20.

**DRAKETOWN SUNDAY-SCHOOL**—E. A. Ryan, Waterford, Pa., R. R., Superintendent; Miss Arlene Fellows, Edinboro, Pa., R. R., Secretary. Enrollment, 129.

**EAST SPRINGFIELD SUNDAY-SCHOOL**—Mrs. Clyde L. Ward, East Springfield, Pa., Superintendent; Miss Velma Brooks, East Springfield, Pa., Secretary. Enrollment, 92; average attendance, 71.

**Christian Endeavor, Senior Society**—Mrs. Marie Hughes, East Springfield, Pa., President. Membership, 22.

**FAIRVIEW SUNDAY-SCHOOL**—Mrs. Alice Anderson, Fairview, Pa., Superintendent; Mr. W. E. Nason, Fairview, Pa., R. R., Secretary. Enrollment, 30; average attendance, 13.

**HAMMONDS CORNERS SUNDAY-SCHOOL**—E. C. Cook, Pierpont, Ohio, R. R. 1, Superintendent; Fannie Tuttle, Pierpont, Ohio, R. R. 2, Secretary. Enrollment, 61.



**Christian Endeavor, Senior Society**—Virginia Bennett, Conneaut, Ohio, R. R., President. Membership, 20.

**SPRINGBORO SUNDAY-SCHOOL**—Miss Gladys Fuller, Springboro, Pa., Superintendent. Enrollment, 71; average attendance, 55.

**Christian Endeavor, Senior Society**—Miss Anna McCullough, Springboro, Pa., President. Membership, 26.

**Daily Vacation Bible School**—(Union). Enrollment, 45.

**WASHINGTON VALLEY SUNDAY-SCHOOL**—Earl Kinter, Waterford, Pa., R. R., Superintendent; Hazel Campbell, Cambridge Springs, Pa., Secretary. Enrollment, 110; average attendance, 49.

**Director of Christian Education**—Mrs. Opal Greenman, Cambridge Springs, Pa., R. R.

**Christian Endeavor, Senior Society**—Miss Louise Mitchell, Cambridge Springs, Pa., Secretary. Membership, 10.

**SUMMARY**—Number Sunday-schools reported, 9; Total enrollment, 1,392; Average attendance, 58; Number Christian Endeavor Societies: Senior, 6, Membership, 168; Junior, 1, Membership, 20; Total, 7, Membership, 188.

### MIAMI OHIO CONFERENCE

Rev. J. E. Effer, D. D., Greenville, Ohio, Conference

Director of Christian Education

**ANSONIA SUNDAY-SCHOOL**—William Richards, Ansonia, Ohio, Superintendent; Miss Mildred Johnson, Ansonia, Ohio, Secretary. Enrollment, 294; average attendance, 130.

**Christian Endeavor, Senior Society**—Miss Mary Webber, Ansonia, Ohio, President; Miss Melba Stephens, Ansonia, Ohio, Secretary. Membership, 20.

**Daily Vacation Bible School** held in 1926. Rev. Clark Denison, Leader.

**BETHANY SUNDAY-SCHOOL**—Charles Hahn, Lebanon, Ohio, Superintendent; Dorothy Hizar, Lebanon, Ohio, Secretary. Enrollment, 100; average attendance, 55.

**CAMPBELLSTOWN SUNDAY-SCHOOL**—Harry Fultz, Eaton, Ohio, Superintendent; C. W. Armacost, Campbellstown, Ohio, Secretary. Enrollment, 149.

**Daily Vacation Bible School**—Enrollment, 82. Leader, Rev. A. B. Thornburg.

**CHARITY CHAPEL SUNDAY-SCHOOL**—Frank Applegett, Sidney, Ohio, Superintendent; Leroy Anderson, Sidney, Ohio, Secretary. Enrollment, 106; average attendance, 55.

**CHRISTIANSBURG SUNDAY-SCHOOL**—Ed. McDonald, Christiansburg, Ohio, Superintendent. Enrollment, 151; average attendance, 72.

**CIRCLE HILL SUNDAY-SCHOOL**—John Bucholts, Bradford, Ohio, Superintendent; Reba Cool, Bradford, Ohio, Secretary. Enrollment, 41; average attendance, 20.

**CONCORD SUNDAY-SCHOOL**—Miss Osa Duvall, Kitchel, Indiana, Superintendent; Glen Hart, Eaton, Ohio, Secretary. Enrollment, 99; average attendance, 85.

**Director of Christian Education**—Martin Yost, Eaton, Ohio, R. R.

**Daily Vacation Bible School**—Leader, Rev. Clarence Defur. Enrollment, 86.

**COVE SPRINGS SUNDAY-SCHOOL**—William Shellhaas, Troy, Ohio, R. R. 2, Superintendent; Eilen Evans, Casstown, Ohio, Secretary. Enrollment, 109; average attendance, 60.

**COVINGTON SUNDAY-SCHOOL**—Elmer Shafer, Covington, Ohio, Superintendent; S. E. Holsinger, Covington, Ohio, Secretary. Enrollment, 479; average attendance, 223.

**Christian Endeavor, Senior Society**—L. H. Fox, Covington, Ohio, President; Membership, 39. Average attendance, 25.

**DAYTON, FIRST, SUNDAY-SCHOOL**—A. F. Chase, 236 South Conover Street, Dayton, Ohio, Superintendent; Roy O. Huette, 26 Mercer Avenue, Dayton, Ohio, Secretary. Enrollment, 282; average attendance, 204.

**Christian Endeavor Society**—Miss Gwendolyn McDaniel, 527 Bryn Mawr Ave., Dayton, Ohio, President. Membership, 30.

**DAYTON, CROWN POINT SUNDAY-SCHOOL**—Ed Sechrest, Dayton, Ohio, R. R. 4, Superintendent; Irma Wall, Dayton, Ohio, R. R. 4, Secretary. Enrollment, 351; average attendance, 150.

**Christian Endeavor, Senior-Intermediate Society**—Miss Ruth Weireter, Dayton, Ohio, R. R. 4, President. Membership, 30. **Junior Society**—Mrs. Clark A. Denison, Dayton, Ohio, R. R. 4, Superintendent. Membership, 35.

**Boy Scouts**—Membership, 40. **Camp Fire Girls**—Membership, 24.

- DAYTON, DAYTON VIEW, SUNDAY-SCHOOL**—Mr. Don R. Longnecker, Fairview High School, Dayton, Ohio, Superintendent. Enrollment, 50.
- DAYTON, RIVERDALE, SUNDAY-SCHOOL**—Mr. N. E. Westenberger, 317 Willowwood Drive, Dayton, Ohio, Superintendent. Adult Department; John Thayer, Dayton, Ohio, R. R. 5, Secretary. Enrollment, 406; average attendance, 231.  
**Christian Endeavor, Senior Society**—Nelson Urban, 27 Redder Avenue, Dayton, Ohio, President. Membership, 30.  
**Daily Vacation Bible School**—Rev. E. B. Flory, Leader.
- DAYTON, SILLOH SPRINGS, SUNDAY-SCHOOL**—Byron Murr, 2157 Salem Ave., Dayton, Ohio, Superintendent; Etta Duncan, Dayton, Ohio, R. R. 1, Secretary. Enrollment, 413.  
**Christian Endeavor, Intermediate Society**—Miss Gladys Rost, Dayton, Ohio, R. R. 1, President. Membership, 25.
- DAYTON, WALNUT HILLS, SUNDAY-SCHOOL**—Marlow C. Kersey, 2619 Wayland Ave., Dayton, Ohio, Superintendent; Edna Metcalf, 28 Anderson Street, Dayton, Ohio, Secretary. Enrollment, 330; average attendance, 164.  
**Christian Endeavor, Senior Society**—Martha Bloom, 117 Illinois Avenue, Dayton, Ohio, President; Dorothy Stein, 2015 Wayne Avenue, Dayton, Ohio, Secretary. Membership, 12. **Intermediate Society**—Carrie Stein, Dayton, Ohio, President; Virginia Stein, 2015 Wayne Avenue, Dayton, Ohio, Secretary. Membership, 16. **Junior Society**—Miss Edna Metcalf, 28 Anderson Street, Dayton, Ohio, Superintendent. Membership, 25.
- EATON SUNDAY-SCHOOL**—Dr. G. W. Flory, Eaton, Ohio, Superintendent; Miss Ada Quinn, Eaton, Ohio, Secretary. Enrollment, 589; average attendance, 220.  
**Christian Endeavor, Senior Society**—W. R. Deam, Eaton, Ohio, President; Robert Quinn, Eaton, Ohio, Secretary. Membership, 87.
- ENON SUNDAY-SCHOOL**—W. A. Martin, 1770 W. Pleasant Street, Springfield, Ohio, Superintendent; Roger Beard, Osborn, Ohio, R. R. 2, Secretary. Enrollment, 150; average attendance, 70.
- FIDELITY SUNDAY-SCHOOL**—J. R. Stockslager, Tippecanoe City, Ohio, Superintendent; Cleo Macy, Yandalia, Ohio, R. R. 1, Secretary. Enrollment, 225; average attendance, 85.  
**Daily Vacation Bible School**—Enrollment, 100. Leader, Miss Grace Furnas, Tippecanoe City, Ohio, R. R. 3.  
**Teacher-training Class** with 16 members taking the Standard Course.  
**Christian Endeavor, Intermediate Society**—Grace Furnas, Tippecanoe City, Ohio, President. Membership, 30.
- FRANKLIN SUNDAY-SCHOOL**—A. T. Mulberry and H. G. O'Neal, Franklin, Ohio, Superintendent. Enrollment, 197; average attendance, 105.  
**Christian Endeavor, Junior Society**—Dorothy Ingham, Franklin, Ohio, President. Membership, 35.  
**Boy Scout Troop**—Enrollment, 25.
- GENANTOWN SUNDAY-SCHOOL**—M. C. Drake, Lebanon, Ohio, Superintendent; Miss Helen Morris, Lebanon, Ohio, R. R. 2, Secretary. Enrollment, 78; average attendance, 50.  
**Christian Endeavor, Senior Society**—Menard Nixon, Lebanon, Ohio, President, Laura Banta, Lebanon, Ohio, Secretary. Membership, 23.  
**Active Young People's Organization** called Willing Workers, meeting monthly.
- GREENVILLE SUNDAY-SCHOOL**—J. O. Winters, Greenville, Ohio, Superintendent; Miss Martha Lee Arnette, Greenville, Ohio, Secretary. Enrollment, 735; average attendance, 318.  
**Christian Endeavor, Senior Society**—Keith Brandon, Greenville, Ohio, President. Mrs. Marie Clark, Greenville, Ohio, Secretary. Membership, 15. **Junior Society**—Mrs. Marie Clark, Greenville, Ohio, Superintendent. Membership, 30.
- GREENVILLE CREEK SUNDAY-SCHOOL**—S. K. Bitner, Bradford, Ohio, Superintendent; Ella B. Hollinger, Bradford, Ohio, Secretary. Enrollment, 150; average attendance, 96.  
**Christian Endeavor, Senior Society**—Helen Deeter, Bradford, Ohio, President; Mildred Bashore, Bradford, Ohio, R. R. 2, Secretary. Membership, 24.
- HONEY CREEK SUNDAY-SCHOOL**—E. E. Davidson, New Carlisle, Ohio, Superintendent; Mabel Jenkins, New Carlisle, Ohio, Secretary. Enrollment, 65; average attendance, 40.
- HOUSTON SUNDAY-SCHOOL**—George Wick, Houston, Ohio, Superintendent; Ural Morey, Houston, Ohio, Secretary. Enrollment, 75; average attendance, 65.
- LAURA SUNDAY-SCHOOL**—Robert Williamson, Troy, Ohio, R. R. 3, Superintendent; Mabel Herkins, Laura, Ohio, Secretary. Enrollment, 233; average attendance, 115.

**Christian Endeavor, Senior Society**—Mildred Sarver, Laura, Ohio, President. Charlotte Welbaum, Laura, Ohio, Secretary. Membership, 28.

**LOST CREEK SUNDAY-SCHOOL**—Ruby Meeks, Casstown, Ohio, R. R., Superintendent; Ruth Hawn, Casstown, Ohio, R. R., Secretary. Enrollment, 138; average attendance, 42.

**LOWER STILLWATER SUNDAY-SCHOOL**—John Jackson, Vandalia, Ohio, R. R. 1, Superintendent, Okla Jackson, Vandalia, Ohio, R. R. 1, Secretary. Enrollment, 131; average attendance, 70.

**LUDLOW FALLS SUNDAY-SCHOOL**—Benjamin H. Grove, Troy, Ohio, R. R. 3, Superintendent; Rose Elizabeth Duncan, Ludlow Falls, Ohio, R. R. 1, Secretary. Enrollment, 115; average attendance, 74.

**McKEES CREEK SUNDAY-SCHOOL**—G. L. Zook, West Liberty, Ohio, Superintendent; Edith Hoyhman, Bellfontaine, Ohio, Secretary. Enrollment, 54; average attendance, 35.

**MURLIN HEIGHTS SUNDAY-SCHOOL**—Myron Snyder, Dayton, Ohio, R. R. 1, Superintendent; Robert Thurman, Dayton, Ohio, R. R. 1, Secretary. Enrollment, 131; average attendance, 73.

**NEW PALESTINE SUNDAY-SCHOOL**—E. F. Rolfe, Sidney, Ohio, R. R. 3, Superintendent, Miss Mabel Gump, Sidney, Ohio, R. R. 5, Secretary. Enrollment, 131; average attendance, 46.

**NORTH CLAYTON SUNDAY-SCHOOL**—Otto Rush, Covington, Ohio, Superintendent; Ruth Poling, Covington, Ohio, Secretary. Enrollment, 60.

**ORAN SUNDAY-SCHOOL**—E. C. Pope, Dawson, Ohio, Superintendent; Emery Short, Dawson, Ohio, Secretary. Enrollment, 129; average attendance, 78.

**Christian Endeavor, Intermediate Society**—William Alexander, Sidney, Ohio, President. Membership, 18.

**PHILLIPSBURG SUNDAY-SCHOOL**—Russell Thomas, Phillipsburg, Ohio, Superintendent; Loffa Hoke, Phillipsburg, Ohio, Secretary. Enrollment, 128; average attendance, 60.

**PIQUA SUNDAY-SCHOOL**—H. E. Sims, 629 Caldwell Street, Piqua, Ohio, Superintendent; Miss Georgie Reed, Broadway, Piqua, Ohio, Secretary. Enrollment, 443; average attendance, 224.

**Boy Scouts**—Enrollment, 15.

**PLATTSBURG SUNDAY-SCHOOL**—George Agle, South Vienna, Ohio, Superintendent; Miss Clara Agle, South Vienna, Ohio, Secretary. Enrollment, 128; average attendance, 51.

**Christian Endeavor, Senior Society**—Blanch Agle, South Vienna, Ohio, President; Dorothy Bell, Plattsburg, Ohio, Secretary. Membership, 27. **Junior Society**—Mrs. O. F. Campbell, Plattsburg, Ohio, Superintendent. Membership, 25.

**PLEASANT HILL SUNDAY-SCHOOL**—Arthur Schuesselin, Pleasant Hill, Ohio, Superintendent; Miss Irene Reiber, Pleasant Hill, Secretary. Enrollment, 299; average attendance, 284.

**Christian Endeavor, Senior Society**—Beecher Berry, Pleasant Hill, Ohio, President; Dessy Latham, Pleasant Hill, Ohio, Secretary. Membership, 25.

**REMINGTON SUNDAY-SCHOOL**—Mrs. H. C. Dean, Loveland, Ohio, R. R. 4, Superintendent; Robert C. Rude, Loveland, Ohio, Secretary. Enrollment, 35.

**SPRING CREEK SUNDAY-SCHOOL**—Rev. J. C. Francis, Sidney, Ohio, R. R. Pastor. Enrollment, 75.

**SPRINGFIELD, HIGH STREET SUNDAY-SCHOOL**—R. A. McCain, 917 W. Mulberry Street, Springfield, Ohio, Superintendent; Miss Doris I. Davidson, 736 South Fountain Avenue, Springfield, Ohio, Secretary. Enrollment, 279; average attendance, 176.

**Christian Endeavor, Senior Society**—Howard Goltzene, 355 East Cassilly Street Springfield, Ohio. Membership, 31; average attendance, 15.

**SPRINGFIELD, MELROSE SUNDAY-SCHOOL**—Roy Cain, Springfield, Ohio, R. R. 9, Superintendent; Emil F. Roush, Springfield, Ohio, R. R. 9, Secretary. Enrollment, 63; average attendance, 40.

**Christian Endeavor Society, Senior**—Miss Ruth Elliott, Springfield, Ohio, R. R. 9, President. Maurice Eaton, Springfield, Ohio, R. R. 9, Secretary. Membership, 20.

**SUGAR CREEK SUNDAY-SCHOOL**—Russell Murray, Waynesville, Ohio, Superintendent; John Fisher, 706½ Richard Street, Dayton, Ohio, Secretary. Enrollment, 76; average attendance, 40.

**TROTWOOD SUNDAY-SCHOOL**—Lon Puterbaugh, Dayton, Ohio, R. R. 14, Superintendent; Mark Seybold, Trotwood, Ohio, Secretary. Enrollment, 195; average attendance, 119.

Rev. D. G. Pleasant, Trotwood, Ohio, Director of Christian Education.

**Daily Vacation Bible School**—Enrollment, 87. Rev. D. G. Pleasant, leader.

**Christian Endeavor, Senior Society**—Miss Viola Devers, Trotwood, Ohio, President; Miss Charlotte Pleasant, Trotwood, Ohio, Secretary. Membership, 26.

**Junior Society**—Mrs. Ruth Ridenour, Trotwood, Ohio, Superintendent. Membership, 16.

**TROY SUNDAY-SCHOOL**—P. G. Yantis, Troy, Ohio, Superintendent; Rex Wagoner, Troy, Ohio, Secretary. Enrollment, 980; average attendance, 447.

**Christian Endeavor, Senior Society**—Catherine Stephey, Troy, Ohio, President;

Edith Kerns, Troy, Ohio, Secretary. Membership, 30. **Intermediate Society**—

Velma Davis, Troy, Ohio, President; Theodore Lindley, Troy, Secretary. Membership, 28.

**Junior Society**—Mrs. A. E. Kemp, Troy, Ohio, 421 South Plum Street, Superintendent. Membership, 52.

**TWIN CREEK SUNDAY-SCHOOL**—Elbridge Bungler, West Manchester, Ohio, Superintendent; Mabel Siler, West Manchester, Ohio, Secretary. Enrollment, 90; average attendance, 58.

**VERSAILLES SUNDAY-SCHOOL**—L. B. Martin, Versailles, Ohio, Superintendent, Mildred Wise, Versailles, Ohio, Secretary. Enrollment, 366; average attendance, 213.

**Christian Endeavor, Senior Society**—Emily Jackson, Versailles, Ohio, President. Membership, 48.

**WEST GROVE SUNDAY-SCHOOL**—Ora McKibbin, Bradford, Ohio, R. R. 2, Superintendent; Alma Wick, Arcanum, Ohio, Secretary. Enrollment, 234; average attendance, 120.

**WEST LIBERTY SUNDAY-SCHOOL**—Milton W. Stout, West Liberty, Ohio, Superintendent; Miss Pauline Circle, West Liberty, Ohio, Secretary. Enrollment, 225; average attendance, 130.

**Christian Endeavor, Senior Society**—Miss Isabella Hatcher, West Liberty, Ohio,

President; Miss Sarah Jordan, West Liberty, Ohio, Secretary. Membership, 50.

**Junior Society**—Miss Sarah Jordan, West Liberty, Ohio, Superintendent. Membership, 90.

**WEST MANCHESTER SUNDAY-SCHOOL**—E. B. Creager, West Manchester, Ohio, Superintendent; Chester Parks, West Manchester, Ohio, Secretary. Enrollment, 162; average attendance, 90.

**Christian Endeavor, Senior Society**—Goldie Kimmel, West Manchester, Ohio,

President; Cecil Ketring, West Manchester, Ohio, Secretary. Membership, 29.

**WEST MILTON SUNDAY-SCHOOL**—O. L. Buchanan, West Milton, Ohio, Superintendent, Mary Elizabeth Duncan, West Milton, Ohio, Secretary. Enrollment, 225; average attendance, 125.

**Boy Scouts**—Everett Pearson, West Milton, Ohio, Scoutmaster.

**Girl Scouts**—Mildred Pfeifer, West Milton, Ohio, Leader.

**WEST UNION SUNDAY-SCHOOL**—E. W. Pearson, Troy, Ohio, R. R. 5, Superintendent; Miss Mildred Brewer, Troy, Ohio, R. R. 5, Secretary. Enrollment, 250; average attendance, 150.

**WOODINGTON SUNDAY-SCHOOL**—B. H. Puterbaugh, Greenville, Ohio, R. R. 5, Superintendent; Lloyd Replogle, Ansonia, Ohio, R. R., Secretary. Enrollment, 233; average attendance, 126.

**SUMMARY**—Number of Sunday-schools reported, 52; Total enrollment, 11,232; average attendance, 120; Number of Christian Endeavor Societies reported, 19; Senior, Membership, 594; Intermediate, 6, Membership, 147; Junior, 7, Membership, 222; Total, 32, Membership, 963.

#### MT. VERNON CONFERENCE

**APPLETON SUNDAY-SCHOOL**—H. A. Crotinger, Utica, Ohio, R. R. 3, Superintendent; Aletha Myers, Johnstown, Ohio, R. R. 4, Secretary. Enrollment, 60.

**CENTERBURG SUNDAY-SCHOOL**—Paul Hewitt, Centerburg, Ohio, Superintendent; Maud Christman, Centerburg, Ohio, Secretary. Enrollment, 60; average attendance, 30.

**COSHOCTON SUNDAY-SCHOOL**—Mrs. Walter Fitch, 963 South Seventh Street, Coshocton, Ohio, Superintendent. Enrollment, 142.

**Christian Endeavor, Senior Society**—Miss Gladys Laffin, Coshocton, Ohio, President. Membership, 20. **Junior Society**—Membership, 15.

**DANVILLE SUNDAY-SCHOOL**—Mrs. Flora W. Richey, Danville, Ohio, Superintendent. Enrollment, 35; average attendance, 23.

**FAIRVIEW SUNDAY-SCHOOL**—Chas. Weaver, Mt. Vernon, Ohio, R. R. 4, Superintendent. Enrollment, 75; average attendance, 30.

**Christian Endeavor, Senior Society**—Floyd Danbeiner, Mt. Vernon, Ohio, R. R. 8, President. Membership, 30.

**HIGHLAND SUNDAY-SCHOOL**—Edna Gromley, Salem, Ohio, R. R. 3, Superintendent. Enrollment, 40.

**HIGHWATER SUNDAY-SCHOOL**—Gabe Bash, Utica, Ohio, Superintendent; Eva Bash, Utica, Ohio, R. R. 3, Secretary. Enrollment, 85.

**MT. PLEASANT SUNDAY-SCHOOL**—Mrs. Daisy Martin, Black Run, Ohio, R. R. 1, Superintendent; Miss Inez Ashcraft, Black Run, Ohio, R. R. 1, Secretary. Enrollment, 68.

**Christian Endeavor**—Ernest Ramsey, Black Run, Ohio, President. Enrollment, 35.

**UTICA SUNDAY-SCHOOL**—E. G. Dove, Utica, Ohio, Superintendent. Enrollment, 40; average attendance, 20.

**WESTVILLE SUNDAY-SCHOOL**—Alfred J. Hopkins, Damascus, Ohio, Superintendent; Walter W. Balfour, Beloit, Ohio, Secretary. Enrollment, 85; average attendance, 45.

**SUMMARY**—Number of Sunday-schools reported, 10; Total enrollment, 690; average attendance, 30; Number of Christian Endeavor Societies reported, 4; Total membership, 100.

#### NORTHWESTERN OHIO CONFERENCE

**ANTIOCH SUNDAY-SCHOOL**—D. H. Hammons, Fort Jennings, Ohio, Superintendent. Enrollment, 49.

**BERKEY SUNDAY-SCHOOL**—L. C. Ford, Berkey, Ohio, Superintendent. Enrollment, 150.

**Christian Endeavor, Senior Society**—Lansin Wooding, Berkey, Ohio, President. Membership, 31.

**BETHLEHEM SUNDAY-SCHOOL**—Henry B. Hefner, La Fayette, Ohio, R. R. 2, Superintendent. Enrollment, 40; average attendance, 20.

**BLANCHARD SUNDAY-SCHOOL**—Harry Musgrave, Dunkirk, Ohio, Superintendent. Enrollment, 97; average attendance, 55.

**BRITTON SUNDAY-SCHOOL**—Earnest L. Palmer, Britton, Mich., Superintendent. Enrollment, 331.

**Christian Endeavor, Junior Society**—Membership, 25.

**BUCKLAND SUNDAY-SCHOOL**—D. Ramga, Wapakoneta, Ohio, R. R., Superintendent. Enrollment, 232.

**Christian Endeavor, Senior Society**—Miss Clare Scott, Wapakoneta, Ohio, President. Membership, 37.

**CAIRO SUNDAY-SCHOOL**—E. A. Miller, Cairo, Ohio, Superintendent. Enrollment, 160.

**COLUMBUS GROVE SUNDAY-SCHOOL**—Earl F. Smith, Columbus Grove, Ohio, Superintendent. Enrollment, 265; average attendance, 225.

**Christian Endeavor, Senior Society**—Bertha Lora, Columbus Grove, Ohio, President. Membership, 30.

**DEFIANCE SUNDAY-SCHOOL**—Stanley Lewis, Defiance College, Defiance, Ohio, Superintendent. Enrollment, 115.

**DELPHOS SUNDAY-SCHOOL**—E. E. Stopher, South Main Street, Delphos, Ohio, Superintendent. Enrollment, 50; average attendance, 37.

**Christian Endeavor, Intermediate Society**—Membership, 25.

**HARROD SUNDAY-SCHOOL**—Charles Smith, Harrod, Ohio, Superintendent. Enrollment, 120; average attendance, 90.

**LA FAYETTE SUNDAY-SCHOOL**—Rev. Fremont McCague, La Fayette, Ohio, Pastor. Enrollment, 50.

**Christian Endeavor, Senior Society**—Membership, 14.

**LIMA SUNDAY-SCHOOL**—George R. Searfoss, Lima, Ohio, Superintendent. Enrollment, 480.

**Christian Endeavor, Senior Society**—Willar James, Lima, Ohio, President, Membership, 25. **Intermediate Society**—Membership, 25. **Junior Society**—Membership, 12.

**Boy Scout Troop**—Enrollment, 17.

- LOGANVILLE SUNDAY-SCHOOL**—J. S. Snonger, Degraff, Ohio, Superintendent. Enrollment, 50.  
**Christian Endeavor Society, Senior**—Mrs. W. W. Poland, Degraff, Ohio, President. Membership, 23.
- MIDDLE RIVER SUNDAY-SCHOOL**—Samson Stemen, Elida, Ohio, Superintendent. Enrollment, 45; average attendance, 33.
- MT. ZION SUNDAY-SCHOOL**—D. N. Morris, Continental, Ohio, R. R. 2, Superintendent. Enrollment, 90.  
**Christian Endeavor**—Beulah Halbgewoks, Continental, Ohio, R. R. 2, Superintendent. Enrollment, 167.
- OTTAWA RIVER SUNDAY-SCHOOL**—W. W. Wood, Vaughnsville, Ohio, Superintendent. Enrollment, 155; average attendance, 75.  
**Christian Endeavor, Senior Society**—J. G. Thomas, Vaughnsville, Ohio, President. Membership, 20.
- SIX MILE SUNDAY-SCHOOL**—Rev. G. Dewey Wigfield, Defiance College, Defiance, Ohio, Pastor. Enrollment, 40.
- SPENCERVILLE SUNDAY-SCHOOL**—Mrs. A. D. Akins, 304 East Fourth Street, Spencerville, Ohio, Superintendent. Enrollment, 401; average attendance, 181. Co-operated with Community Standard Training School.  
**Christian Endeavor, Senior Society**—115 East Fourth St., Spencerville, Ohio. Membership, 20. **Junior Society**—Membership, 20.
- UNION CHAPEL SUNDAY-SCHOOL**—Harold Rumbaugh, Lima, Ohio, R. R., Superintendent. Enrollment, 60; average attendance, 40.
- VAUGHNSVILLE SUNDAY-SCHOOL**—Sherman Garner, Columbus Grove, Ohio, R. R., Superintendent. Enrollment, 140.  
**Daily Vacation Bible School**—Enrollment, 140. Leader, Rev. B. A. Kaufman, Vaughnsville, Ohio.
- WESTMASTER SUNDAY-SCHOOL**—May Contris, Harrod, Ohio, Superintendent. Enrollment, 40.
- SUMMARY**—Number of Sunday-schools reported, 23; Total enrollment, 3,267; average attendance, 84; Number of Christian Endeavor Societies reported; Senior, 9, Members, 290; Intermediate, 2, Members, 50; Junior, 3, Members, 57; Total, 14, Members, 397.

#### OHIO CONFERENCE

- ANTONIS SUNDAY-SCHOOL**—Thomas Gassaway, Higby, Ohio, R. R. 1, Superintendent. Enrollment, 31.
- FAIRVIEW SUNDAY-SCHOOL**—John Dempsey, Ray, Ohio, Superintendent; Mrs. Dessie Coy, Ray, Ohio, Secretary. Enrollment, 66; average attendance, 32.
- PLEASANT VALLEY SUNDAY-SCHOOL**—A. B. Farris, Byer, Ohio, Superintendent; Eliza Scymour, Ray, Ohio, Secretary. Enrollment, 42.
- SPENCER RIDGE SUNDAY-SCHOOL**—Alvira Dawson, Glouster, Ohio, R. R. 4, Superintendent. Enrollment, 65.
- WAVERLY SUNDAY-SCHOOL**—Miss Flossie Watts, Waverly, Ohio, Superintendent; Mrs. Earl Noel, Waverly, Ohio, Secretary. Enrollment, 103; average attendance, 75.  
**Christian Endeavor, Senior Society**—Mrs. Allie Haynes, Waverly, Ohio, President. Membership, 87.
- WALKER HOLLOW SUNDAY-SCHOOL**—Average attendance, 26.
- SUMMARY**—Number of Sunday-schools reported, 6; Total enrollment, 333; average attendance, 44; Christian Endeavor Societies reported, 1; Total membership, 87.

#### OHIO CENTRAL CONFERENCE

- Rev. C. E. Baldwin, Ansonia, Ohio, Conference Director of Christian Education
- ANTIUCH SUNDAY-SCHOOL**—J. L. Bower, Mt. Sterling, Ohio, Superintendent. Enrollment, 100.
- BOOKWALTER SUNDAY-SCHOOL**—Charles Cooper, Jeffersonville, Ohio, Superintendent. Enrollment, 35.
- CENTERVILLE SUNDAY-SCHOOL**—John Rhonemus, Sabina, Ohio, Superintendent; William McFayden, Lees Creek, Ohio, President Young People's Class. Enrollment, 128.
- COLT-MEYER SUNDAY-SCHOOL**—V. B. Caris, 1474 Summit Street, Columbus, Ohio, Superintendent. Enrollment, 472.  
**Chris Ev Endeavor, Senior Society**—Membership, 67. **Junior Society**—Membership, 25.

- FIVE POINTS SUNDAY-SCHOOL**—J. E. Clarridge, Mt. Sterling, Ohio, Superintendent. Enrollment, 45.
- MILFORD CENTER SUNDAY-SCHOOL**—Milton Holt, Milford Center, Ohio, Superintendent. Enrollment, 34.
- MT. STERLING SUNDAY-SCHOOL**—A. S. Thomas, Mt. Sterling, Ohio, Superintendent. Enrollment, 160.  
**Christian Endeavor, Senior Society**—Frances Corkwell, Mt. Sterling, Ohio, Membership, 38.
- PLEASANT GROVE SUNDAY-SCHOOL**—L. J. Seiter, Mt. Victory, Ohio, Superintendent. Enrollment, 35.
- RAYMOND SUNDAY-SCHOOL**—B. F. Hoagland, Raymond, Ohio, Superintendent. Enrollment, 83.
- SOUTH SOLON SUNDAY-SCHOOL**—C. C. Rowand, South Solon, Ohio, Superintendent. Enrollment, 140.  
**Christian Endeavor, Senior Society**—Mrs. Adda Gordin, South Solon, Ohio, President. Membership, 29.
- SOUTH VIENNA SUNDAY-SCHOOL**—Mrs. Nellie Jones, South Vienna, Ohio, Superintendent. Enrollment, 138.  
**Christian Endeavor, Senior Society**—Miss Ruth Slagle, South Vienna, Ohio, Superintendent. Membership, 18.
- SUMMERFORD SUNDAY-SCHOOL**—Agnes Soward, London, Ohio, R. R. 7, Superintendent. Enrollment, 52.
- TRENTON SUNDAY-SCHOOL**—H. R. Fisher, Condit, Ohio, Superintendent. Enrollment, 69.
- WATKINS SUNDAY-SCHOOL**—Jasper Larcomb, Marysville, Ohio, R. R. 2, Superintendent. Enrollment, 75.
- WILLIAMSPORT SUNDAY-SCHOOL**—Vernie Real, Williamsport, Ohio, Superintendent. Enrollment, 25.
- WILSON CHAPEL SUNDAY-SCHOOL**—Mrs. Lillian Gilland, London, Ohio, R. R. 2, Superintendent. Enrollment, 75.
- SUMMARY**—Number of Sunday-schools reported, 17; Total enrollment, 1,715; Number of Christian Endeavor Societies reported: Senior, 3, Membership, 103; Junior, 1, Membership, 18; Total, 4, Membership, 121.

## OHIO EASTERN CONFERENCE

- ANTIOCH SUNDAY-SCHOOL**—Carl Jones, Vinton, Ohio, Superintendent. Enrollment, 8; average attendance, 10.
- BULAVILLE SUNDAY-SCHOOL**—H. D. Smiley, Gallipolis, Ohio, R. R. 1, Superintendent. Enrollment, 75.
- BUNKER HILL SUNDAY-SCHOOL**—D. E. Caldwell, Vinton, Ohio, Superintendent. Enrollment, 35.
- CAMPAIGN SUNDAY-SCHOOL**—E. E. George, Vinton, Ohio, Superintendent. Enrollment, 43.
- COES CHAPEL SUNDAY-SCHOOL**—Flave Clark, Nelsonville, Ohio, Superintendent. Enrollment, 17.
- COLUMBIA CHAPEL SUNDAY-SCHOOL**—John Canode, Carpenter, Ohio, Superintendent. Enrollment, 56.
- CORNELIUS SUNDAY-SCHOOL**—Mrs. Carl Steele, Creola, Ohio, Superintendent. Enrollment, 10.
- DEXTER SUNDAY-SCHOOL**—Wallace Holliday, Dexter, Ohio, Superintendent. Enrollment, 48.
- DIAMOND CHAPEL SUNDAY-SCHOOL**—Mrs. Cora Ellis, Nelsonville, Ohio, R. R. 2, Superintendent. Enrollment, 25.  
**Daily Vacation Bible School**—Enrollment, 20.
- ELIZABETH CHAPEL SUNDAY-SCHOOL**—C. A. Gillingham, Thivener, Ohio, Superintendent. Enrollment, 60; average attendance, 40.
- FAIRVIEW SUNDAY-SCHOOL**—Isaac Myers, Patriot, Ohio, R. R. 1, Superintendent. Enrollment, 14.
- GRAHAM CHAPEL SUNDAY-SCHOOL**—Sam Frost, Athens, Ohio, R. R. 7, Superintendent. Enrollment, 45.
- LANGSVILLE SUNDAY-SCHOOL**—William Clark, Langsville, Ohio, Superintendent. Enrollment, 108.

- LIBERTY SUNDAY-SCHOOL**—Wesley Randolph, Bladen, Ohio, Secretary. Enrollment, 58.
- LITTLE KYGER SUNDAY-SCHOOL**—H. E. Shaver, Cheshire, Ohio, Superintendent. Enrollment, 75.
- LOGAN SUNDAY-SCHOOL**—Virgil Spencer, Logan, Ohio, Superintendent. Enrollment, 75.
- MACEDONA SUNDAY-SCHOOL**—Frank K. Hamilton, Gallipolis, Ohio, R. R. 4, Superintendent. Enrollment, 75.
- MORGAN SUNDAY-SCHOOL**—L. R. Grover, Vinton, Ohio, Superintendent. Enrollment, 25; average attendance, 15.
- MOUND HILL SUNDAY-SCHOOL**—Aurence Able, Trimble, Ohio, Superintendent. Enrollment, 32; average attendance, 25.
- MT. VALLEY SUNDAY-SCHOOL**—Earnest Simms, South Side, W. Va., Superintendent. Enrollment, 52; average attendance, 30.
- MT. ZION, HOCKING COUNTY, SUNDAY-SCHOOL**—P. C. Campbell, Nelsonville, Ohio, Superintendent. Enrollment, 75; average attendance, 41.
- MT. ZION, MORGAN COUNTY, SUNDAY-SCHOOL**—N. M. Wood, Sharpburg, Ohio, Superintendent. Enrollment, 20; average attendance, 15.
- OKEY CHAPEL SUNDAY-SCHOOL**—Willie Peters, Lecta, Ohio, Superintendent. Enrollment, 75; average attendance, 58.
- PLEASANT RIDGE SUNDAY-SCHOOL**—Mrs. Dawson, Glouster, Ohio, Superintendent. Enrollment, 50; average attendance, 25.
- PROSPECT SUNDAY-SCHOOL**—B. R. Arnold, Kerr, Ohio, Superintendent. Enrollment, 10; average attendance, 6.
- WRIGHTSTOWN SUNDAY-SCHOOL**—H. A. Fleming, Glouster, Ohio, R. R. 3, Superintendent. Enrollment, 66; average attendance, 29.
- SUMMARY**—Number of Sunday-schools reported, 25; Total enrollment, 1,228; average attendance, 28.

#### SOUTHERN OHIO CONFERENCE

Rev. A. G. Bagby, Bethel, Ohio, Conference Director of Christian Education

- ANTIOCH SUNDAY-SCHOOL**—Mrs. Maud Dean, Hamersville, Ohio, R. R. 2, Superintendent. Enrollment, 80.
- BETHLEHEM SUNDAY-SCHOOL**—Wm. Howard, Aberdeen, Ohio, Superintendent. Enrollment, 40; average attendance, 20.
- BIBLE CHAPEL SUNDAY-SCHOOL**—C. A. Stevens, Hamersville, Ohio, Superintendent. Vivian L. Drake, Hamersville, Ohio, Secretary. Enrollment, 92; average attendance, 42.
- CHRISTIAN CHAPEL SUNDAY-SCHOOL**—J. E. Lytle, Batavia, Ohio, R. R. 2, Superintendent. Alley Lytle, Batavia, Ohio, R. R. 2, Secretary. Enrollment, 51; average attendance, 21.
- Christian Endeavor, Senior Society**—Clarence Lytle, Batavia, Ohio, R. R. 2, President. Membership, 15.
- EAGLE CHAPEL SUNDAY-SCHOOL**—George W. Wiles, Ripley, Ohio, R. R., Superintendent. Enrollment, 66; average attendance, 33.
- ENON SUNDAY-SCHOOL**—Wm. C. Garnes, Manchester, Ohio, R. R. 1, Superintendent. Enrollment, 44; average attendance, 35.
- FAIRVIEW SUNDAY-SCHOOL**—Scott Kinclloe, Georgetown, Ohio, R. R. 2, Superintendent. Enrollment, 110.
- Christian Endeavor Society, Junior**—Membership, 50.
- FARMERS CHAPEL SUNDAY-SCHOOL**—Rufus Gould, Hamersville, Ohio, Superintendent. Enrollment, 52; average attendance, 28.
- FEESBURG SUNDAY-SCHOOL**—Glenn Cahall, Feesburg, Ohio, Superintendent. Annabel Trout, Feesburg, Ohio, Secretary. Enrollment, 84; average attendance, 33.
- FELLOWSHIP SUNDAY-SCHOOL**—G. W. Bowman, Ripley, Ohio, R. R. 3, Superintendent. Enrollment, 103; average attendance, 45.
- FIVE MILE SUNDAY-SCHOOL**—Raymond McMullen, Mt. Orab, Ohio, Superintendent. Enrollment, 35.
- HARWOOD SUNDAY-SCHOOL**—Rufus Johnson, Lynchburg, Ohio, R. R. 1, Superintendent; Roy Hawk, Mt. Orab, Ohio, R. R. 1, Secretary. Enrollment, 120; average attendance, 69.



- Director of Christian Education**—Lena Stodgel, Lynchburg, Ohio, R. R. 1.
- Young People's Congress**—Miss Lucille Cadwallader, Lynchburg, Ohio, R. R. 1, President. Membership, 35.
- HIGGINSPOBT SUNDAY-SCHOOL**—C. S. Heizer, Higginsport, Ohio, Superintendent; Wendell Kofler, Higginsport, Ohio, Secretary. Enrollment, 120; average attendance, 50.
- LIBERTY CHAPEL, BROWN COUNTY, SUNDAY-SCHOOL**—C. B. Cremer, Mt. Orab, Ohio, Superintendent. Enrollment, 96.
- Christian Endeavor, Senior Society**—Clarence Neu, Eastwood, Ohio, President. Membership, 35.
- LIBERTY CHAPEL, HAMILTON COUNTY, SUNDAY-SCHOOL**—R. C. Ayer, California, Ohio, Superintendent; Ruth Donham, California, Ohio, R. R. 1, Secretary. Enrollment, 44; average attendance, 10.
- MT. HOLLY SUNDAY-SCHOOL**—Average attendance, 25.
- MT. ZION SUNDAY-SCHOOL**—D. A. White, New Richmond, Ohio, R. R. 1, Superintendent; Helen Altman, New Richmond, Ohio, R. R. 3, Secretary. Enrollment, 64; average attendance, 30.
- OAK GROVE SUNDAY-SCHOOL**—N. E. Howell, Cherry Fork, Ohio, R. R. 1, Superintendent; Ruth Taylor, Cherry Fork, Ohio, R. R. 1, Secretary. Enrollment, 32.
- PISGAH SUNDAY-SCHOOL**—William Frost, Ripley, Ohio, R. R. 1, Superintendent. Enrollment, 53; average attendance, 23.
- PT. ISABEL SUNDAY-SCHOOL**—R. G. Little, Bethel, Ohio, R. R. 3, Superintendent; Miss Sophia Bulow, Bethel, Ohio, R. R. 3, Secretary. Enrollment, 114; average attendance, 65.
- POPLAR CHAPEL SUNDAY-SCHOOL**—Gracie Dean, Bethel, Ohio, R. R. 4, Superintendent; Raymond Parrish, Bethel, Ohio, R. R. 3, Secretary. Enrollment, 40; average attendance, 14.
- RUSSELLVILLE SUNDAY-SCHOOL**—E. W. Crabb, Georgetown, Ohio, R. R. 4; Leah Martin, Georgetown, Ohio, R. R. 4. Enrollment, 112; average attendance, 50.
- UNION, ADAMS COUNTY, SUNDAY-SCHOOL**—John H. Pyle, Manchester, Ohio, R. R. 3, Superintendent. Enrollment, 50; average attendance, 50.
- WESTBORO SUNDAY-SCHOOL**—T. S. Conner, Westboro, Ohio, Superintendent; Miss Bessie Moon, Westboro, Ohio, Secretary. Enrollment, 83; average attendance, 40.
- SUMMARY**—Number of Sunday-schools reported, 24; Total enrollment, 1,730; average attendance, 50; Total number of Christian Endeavor Societies, 3; Membership, 100.

## KENTUCKY CHRISTIAN CONFERENCE

- BEECHBURG SUNDAY-SCHOOL**—George Parker, Wallingsford, Ky., R. R. 1, Superintendent; Ida Walton, Wallingsford, Ky., R. R. 1, Secretary. Enrollment, 22.
- BELFONT SUNDAY-SCHOOL**—John Creech, Ashland, Kentucky, Superintendent. Enrollment, 30; average attendance, 24.
- BLANKENSHIP SUNDAY-SCHOOL**—Howard Highland, Mouth of Laurel, Ky., Secretary. Enrollment, 40; average attendance, 35.
- CRAIN CREEK SUNDAY-SCHOOL**—M. L. Cooper, Ni Si, Ky., Superintendent; Anna Daulton, Ni Si, Ky., Secretary. Enrollment, 47.
- DANILTON SUNDAY-SCHOOL**—Chattie Yates, Rice, Ky., Superintendent. Enrollment, 80.
- FRYS CHAPEL SUNDAY-SCHOOL**—William Kerr, Trinity, Ky., Superintendent. Enrollment, 50.
- GREGORYVILLE SUNDAY-SCHOOL**—W. T. Stamper, Gregoryville, Ky., Superintendent. Enrollment, —.
- JAMES CHAPEL SUNDAY-SCHOOL**—Donie Spencer, Prayner, Kentucky, Superintendent; Zilla Enis, Prayner, Kentucky, Secretary. Enrollment, 45.
- MARTINS CHAPEL SUNDAY-SCHOOL**—J. R. Webb, Ashland, Ky., Superintendent; Vergie Martin, Ashland, Ky., Secretary. Enrollment, 60.
- SPY RUN SUNDAY-SCHOOL**—Elbert Zernes, Garrison, Ky., Superintendent; Ruth Stone, Garrison, Kentucky, Secretary. Average attendance, 18.
- ST. JOHN SUNDAY-SCHOOL**—G. A. Muse, Muses Mills, Ky., Superintendent; Gladys Muse, Muses Mills, Ky., Secretary. Enrollment, 69.
- TRACY FORK SUNDAY-SCHOOL**—Rush Adams, Queens Ridge, W. Va., Superintendent; Alice Dingess, Queens Ridge, W. Va., Secretary. Enrollment, 49; average attendance, 60.
- SUMMARY**—Total Number of Sunday-schools reported, 12; Total enrollment, 610.

## CENTRAL INDIANA CONFERENCE

**Mr. Omer Leek, Lizton, Indiana, Conference Director of Christian Education**

- CLIFFORD SUNDAY-SCHOOL**—Enrollment, 97; average attendance, 65.
- LIBERTY SUNDAY-SCHOOL**—Perry I. Maples, Norman Station, Indiana, Superintendent; Ruby Cummings, Norman Station, Indiana, Secretary. Enrollment, 60; average attendance, 49.
- MT. OLIVET SUNDAY-SCHOOL**—Miss Mable Rucker, Spencer, Ind., R. R. 1, Secretary. Enrollment, 70.
- NEW BETHEL SUNDAY-SCHOOL**—J. T. Coy, Edinburg, Indiana, Superintendent. Enrollment, 46.
- OLD UNION SUNDAY-SCHOOL**—Raphael Miller, Edinburg, Indiana, Superintendent; Mary Reep, Edinburg, Indiana, Secretary. Enrollment, 111; average attendance, 58.
- PLEASANT RIDGE SUNDAY-SCHOOL**—M. E. Soverns, Norman Station, Indiana, Superintendent. Enrollment, 108; average attendance, 30.
- Christian Endeavor, Senior Society**—Miss Daisy Louden, Medora, Indiana, President. Membership, 30.
- RAINTOWN SUNDAY-SCHOOL**—Maggie Wilson, Lizton, Indiana, Superintendent; Thelma Ginn, Lizton, Indiana, Secretary. Enrollment, 77; average attendance, 44.
- Christian Endeavor**—Wilfred Poland, Pittsboro, Indiana, President. Membership, 47.
- YOUNGS CREEK SUNDAY-SCHOOL**—A. R. Barnett, Franklin, Ind., R. R. 6, Superintendent; Lee Benton, Franklin, Ind., R. R. 6, Secretary. Enrollment, 93.
- SUMMARY**—Total number of Sunday-schools reported, 8; Total enrollment, 662. Average attendance, 41. Number of Christian Endeavor Societies reported, 2. Total Membership, 77.

## EASTERN INDIANA CONFERENCE

**Rev. H. H. Short, Hagerstown, Indiana, Conference Director of Christian Education**

- ALBANY SUNDAY-SCHOOL**—Oren Bell, Albany, Indiana, Superintendent; May Bennett, Albany, Indiana, Secretary. Enrollment, 282; average attendance, 150.
- Daily Vacation Bible School**—Leader, Rev. A. E. Cortner. Enrollment, 90.
- Christian Endeavor, Senior Society**—Miss Ernie Dehaven, Albany, Indiana, President. Membership, 67. **Junior Society**—Membership, 30.
- Boy Scouts**—Scoutmaster, Pastor. Membership, 6.
- ANTIOCH SUNDAY-SCHOOL**—J. B. Bales, Losantville, Indiana, Superintendent; Miss Mary Halstead, Losantville, Indiana, Secretary. Enrollment, 102; average attendance, 64.
- BEAMSVILLE SUNDAY-SCHOOL**—W. M. Wolf, Greenville, Ohio, R. R., Superintendent; Gertrude Gibbons, Greenville, Ohio, R. R., Secretary. Enrollment, 147; average attendance, 100.
- Christian Endeavor, Senior Society**—Virgil Riggs, Greenville, Ohio, R. R., President. Membership, 33. **Junior Society**—Miss Mary Ruth Strader, Versailles, Ohio, R. R., President. Membership, 15.
- BEAVER CHAPEL SUNDAY-SCHOOL**—Joe Cordier, Celina, Ohio, R. R. 5, Superintendent; William M. Stillberger, Celina, Ohio, Secretary. Enrollment, 100; average attendance, 55.
- BLOUNTSVILLE SUNDAY-SCHOOL**—Mrs. Ella Howell, Blountsville, Ind., Superintendent. Enrollment, 27; average attendance, 20.
- BOSTON SUNDAY-SCHOOL**—Clara S. Beard, Boston, Indiana, Superintendent. Enrollment, 84.
- BUENA VISTA SUNDAY-SCHOOL**—Arthur W. Moore, Farmland, Ind., Superintendent. Enrollment, 70; average attendance, 60.
- CARLOS SUNDAY-SCHOOL**—Archie Wood, Carlos, Indiana, Superintendent; Miss Pearl Hodson, Carlos, Indiana, Secretary. Enrollment, 150; average attendance, 70.
- CHRISTIAN CHAPEL SUNDAY-SCHOOL**—Asa E. St. Clair, Albany, Indiana, Superintendent; Harold Sloniker, Albany, Indiana, Secretary. Enrollment, 133; average attendance, 83.
- CHRISTIAN UNION SUNDAY-SCHOOL**—W. S. Frank, Bryant, Indiana, R. R. 1, Superintendent; Vera Beck, Portland, Indiana, R. R. 11, Secretary. Enrollment, 38; average attendance, 20.

- CLEAR CREEK SUNDAY-SCHOOL**—Walter Cuby, Winchester, Ind., R. R., Superintendent; Blanche Burton, Winchester, Ind., R. R., Secretary. Enrollment, 108; average attendance, 60.
- COLETOWN SUNDAY-SCHOOL**—Harry Folkerth, Greenville, Ohio, R. R. 4, Superintendent; Mary Judy, Union City, Indiana, Secretary. Enrollment, 184; average attendance, 115.  
**Director of Christian Education**—Harry Folkerth.  
**Christian Endeavor, Senior Society**—Claribel Shade, Greenville, Ohio. Membership, 15.
- COMO SUNDAY-SCHOOL**—Asa Osborn, Redkey, Indiana, R. R., Superintendent; Miss Agnes Stephens, Redkey, Ind., R. R., Secretary. Enrollment, 34; average attendance, 23.
- DAWN SUNDAY-SCHOOL**—Ralph Gessler, Versailles, Ohio, R. R. 2, Superintendent; Donald M. Poling, Ansonia, Ohio, R. R. 2, Secretary. Enrollment, 101; average attendance, 39.
- EDEN SUNDAY-SCHOOL**—Eugene Gibson, Eaton, Ind., R. R. 1, Superintendent; Lucy Johnson, Muncie, Ind., R. R. 2, Secretary. Enrollment, 221; average attendance, 117.
- FAIRVIEW SUNDAY-SCHOOL**—M. J. Runner, Greenville, Ohio, R. R. 3, Superintendent; Iva Price, Greenville, Ohio, R. R. 8, Secretary. Enrollment, 85; average attendance, 40.
- FARMLAND SUNDAY-SCHOOL**—Harry Stevenson, Farmland, Indiana, Superintendent; Roscoe Pursley, Farmland, Indiana, Secretary. Enrollment, 149; average attendance, 115.
- FARVILLE SUNDAY-SCHOOL**—O. Halloway, Van Buren, Indiana, Superintendent; Marca Welsh, Van Buren, Ind., Secretary. Enrollment, 119; average attendance, 45.  
**Christian Endeavor, Senior Society**—Miss Linnie Runter, Van Buren, Ind., President. Membership, 28.
- FORT RECOVERY SUNDAY-SCHOOL**—Earl Granger, Ft. Recovery, Ohio, Superintendent; Lillian Anderson, Ft. Recovery, Ohio, Secretary. Enrollment, 99; average attendance, 65.
- FRIENDSHIP SUNDAY-SCHOOL**—Charles Harrison, New Paris, Ohio, Superintendent; Thomas Bradshaw, New Paris, Ohio, Secretary. Enrollment, 51; average attendance, 25.  
**Director of Christian Education**—Emanuel Timmons, New Paris, Ohio.
- GOOD HOPE SUNDAY-SCHOOL**—Russell W. Castle, Ridgeville, Ind., R. R. 3, Superintendent; Vern Wayne Wall, Ridgeville, Ind., R. R. 2, Secretary. Enrollment, 60; average attendance, 33.
- GRANVILLE SUNDAY-SCHOOL**—C. M. Davis, Eaton, Ind., R. R. 1, Superintendent; Lewis R. Smith, Eaton, Ind., R. R. 1, Secretary. Enrollment, 65; average attendance, 30.
- HAGERSTOWN SUNDAY-SCHOOL**—W. O. Jones, Hagerstown, Ind., Superintendent; Mahlon Gebhart, Hagerstown, Ind., Secretary. Enrollment, 304; average attendance, 162.  
**Christian Endeavor, Senior Society**—George Wogoman, Hagerstown, Ind., President. Membership, 15.
- HANNA CREEK SUNDAY-SCHOOL**—W. L. Bonadaile, Liberty, Ind., R. R. 7, Superintendent. Enrollment, 127.  
**Daily Vacation Bible School**—Enrollment, 50.
- HARRISVILLE SUNDAY-SCHOOL**—Lester Holdeman, Union City, Ind., Superintendent; Virginia Burkett, Union City, Ind. Enrollment, 172; average attendance, 93.  
**Daily Vacation Bible School**—Leader, Rev. A. E. Hoppes.
- HOLLANSBURG SUNDAY-SCHOOL**—George Irelan, Hollansburg, Ohio, R. R. 1, Superintendent; Virginia Stuck, New Madison, Ohio, R. R. 2, Secretary. Enrollment, 295; average attendance, 150.  
**Christian Endeavor, Senior Society**—Edith Miller, Hollansburg, Ohio, President. Membership, 15. **Intermediate Society**—Dan Williams, Hollansburg, Ohio, President. Membership, 13.
- JEFFERSON SUNDAY-SCHOOL**—E. L. Myers, Upland, Ind., Superintendent; Freda Brogneau, Secretary, Upland, Ind. Enrollment, 75; average attendance, 45.
- JIREH SUNDAY-SCHOOL**—S. N. Pursifull, Eaton, Ind., Superintendent; Mabel Pursifull, Eaton, Ind., Secretary. Enrollment, 10; average attendance, 9.
- LUGAR CREEK SUNDAY-SCHOOL**—C. E. Hamilton, Marion, Ind., R. R. 6, Box 166, Superintendent; Miss Dorothy Embree, Marion, Ind., R. R. 7, Secretary. Enrollment, 50; average attendance, 35.

- MACEDON SUNDAY-SCHOOL**—Arthur McAfee, Coldwater, Ohio, Superintendent; Rosemary Shiveley, Coldwater, Ohio, Secretary. Enrollment, 79; average attendance, 54.
- MILLVILLE SUNDAY-SCHOOL**—Edw. Brumback, Hagerstown, Indiana, Superintendent; J. Warren Worl, Newcastle, Ind., R. R. 3, Secretary. Enrollment, 75; average attendance, 35.
- MISSISSINAWA SUNDAY-SCHOOL**—Leo Huffman, Ridgeville, Ind., R. R. 1, Superintendent; Reba Frazee, Ridgeville, Ind., R. R. 1, Secretary. Enrollment, 71; average attendance, 65.
- MIDDLETOWN SUNDAY-SCHOOL**—Frank Smith, Daleville, Ind., R. R., Superintendent; Mert McMullen, Middletown, Ind., Secretary. Enrollment, 60; average attendance, 48.
- MONTPELIER SUNDAY-SCHOOL**—William R. Butcher, Montpelier, Ind., Superintendent; Miss Cynthia A. Winget, Montpelier, Ind., Secretary. Enrollment, 100; average attendance, 75.
- MOORELAND SUNDAY-SCHOOL**—Jesse Bales, Losantville, Indiana, Superintendent; Anna P. Potts, Mooreland, Ind., Secretary. Enrollment, 199; average attendance, 114.
- MT. ZION SUNDAY-SCHOOL**—John Freidline, Modoc, Ind., Superintendent; Ella Golliber, Modoc, Ind., Secretary. Enrollment, 93; average attendance, 60.
- MUNCIE, FIRST, SUNDAY-SCHOOL**—C. E. Colvin, 316 N. Vine St., Muncie, Ind., Superintendent; Mrs. Beulah Barcus, 1037 North Elm St., Muncie, Ind., Secretary. Enrollment, 203; average attendance, 100.
- Chairman of Christian Education Committee**—Miss Hazel Colson, 1425 East Washington St., Muncie, Ind.
- Christian Endeavor, Senior Society**—Virgil Yockey, 200 East North St., Muncie, Ind., President. Membership, 20. **Intermediate Society**—Hazel Colson, 1425 E. Washington St., Muncie, Ind. Membership, 20. **Junior Society**—Marguerite Strong, 721 West Main St., Muncie, Ind. Membership, 24.
- MUNCIE, EIGHTH STREET, SUNDAY-SCHOOL**—John Dravers, 532 West 8th St., Muncie, Ind., Superintendent; Fern Neal, Secretary. Enrollment, 75.
- Christian Endeavor**—Ira Helton, Muncie, Ind., President. Membership, 15.
- NEW LIBERTY SUNDAY-SCHOOL**—Roy S. Johnson, Winchester, Ind., Superintendent; Miss Mildred Arvir, Lynn, Ind., Secretary. Enrollment, 98; average attendance, 52.
- Daily Vacation Bible School**—Logan Hunt, leader.
- NOBLE SUNDAY-SCHOOL**—Earl L. Noble, Ft. Recovery, Ohio, R. R. 2, Cleo Frazee, Portland, Indiana, R. R. 9, Secretary. Enrollment, 100; average attendance, 60.
- NORTH WHITE RIVER SUNDAY-SCHOOL**—Russell Mull, Winchester, Ind., Superintendent; Dorothy Dull, Winchester, Ind., Secretary. Enrollment, 47; average attendance, 30.
- NORTH STAR SUNDAY-SCHOOL**—John D. Munn, North Star, Ohio, Superintendent; Stella McClannan, New Weston, Ohio, Secretary. Enrollment, 140.
- OLIVE BRANCH SUNDAY-SCHOOL**—Charley Sumwalt, Winchester, Ind., R. R. 5, Superintendent; Gerald Williams, Winchester, Ind., R. R. 2, Secretary. Enrollment, 76; average attendance, 61.
- PHILADELPHIA SUNDAY-SCHOOL**—Glee Amburn, Selma, Ind., R. R. 1, Superintendent; Mary Conwell, Selma, Ind., R. R. 2, Secretary. Enrollment, 103; average attendance, 65.
- PLEASANT GROVE SUNDAY-SCHOOL**—Edward Reed, Parker, Ind., R. R. 3, Superintendent; Letha Helm, Farmland, Ind., R. R. 3, Secretary. Enrollment, 18; average attendance, 14.
- PLEASANT HILL SUNDAY-SCHOOL**—Mrs. Alta Denny, Union City, Ind., R. R. 1, Superintendent. Enrollment, 120.
- Christian Endeavor, Intermediate Society**—Ruby Keltner, Union City, Ind., President. Membership, 25.
- PLEASANT VALE SUNDAY-SCHOOL**—J. M. Dull, Redkey, Ind., R. R. 2, Superintendent; Miss Marietta May, Redkey, Ind., R. R. 3, Secretary. Enrollment, 112; average attendance, 75.
- PORTLAND SUNDAY-SCHOOL**—Mrs. Lola Blodgett, Portland, Indiana, Superintendent; Miss Loretta Blodgett, East Pearl Street, Portland, Indiana. Enrollment, 100; average attendance, 60.
- Christian Endeavor, Senior Society**—Rocelia McLaughlin, Portland, Ind., President. Membership, 20.
- PRAIRIE GROVE SUNDAY-SCHOOL**—Fred Campbell, Gaston, Indiana, Superintendent; Theresa Janney, Gaston, Indiana, Secretary. Enrollment, 59; average attendance, 42.

- SALAMONIA SUNDAY-SCHOOL**—L. F. Haines, Portland, Ind., R. R. 10, Superintendent; Sheridan Dewey Smith, Portland, Ind., R. R. 8, Secretary. Enrollment, 94; average attendance, 52.  
**Christian Endeavor, Senior Society**—Mable Haines, Portland, Ind., R. R. 8, Membership, 28.
- SARDENIA SUNDAY-SCHOOL**—Henry Tucker, Bryant, Ind., R. R. 4, Superintendent; Donald M. Shoemaker, Geneva, Ind., R. R. 4, Secretary. Enrollment, 62; average attendance, 30.
- SHILOH SUNDAY-SCHOOL**—Miss Nettie Warren, Farmland, Ind., Superintendent; Miss Edna Stephens, Farmland, Ind., Secretary. Enrollment, 58; average attendance, 25.
- STELVIDEO SUNDAY-SCHOOL**—George O. Brewer, Greenville, Ohio, R. R. 6, Superintendent. Enrollment, 103.
- SUGAR CREEK SUNDAY-SCHOOL**—Clyde Teegarden, Winchester, Ind., R. R., Superintendent; Orval Kolp, Winchester, Ind., R. R., Secretary. Enrollment, 94; average attendance, 63.
- SULPHUR SPRINGS SUNDAY-SCHOOL**—George Harter, Sulphur Springs, Ind., Superintendent; Miss Mary Van Zant, Sulphur Springs, Ind., Secretary. Enrollment, 201; average attendance, 112.  
**Director of Religious Education**—George Harter.
- TEEGARDEN SUNDAY-SCHOOL**—R. A. Banta, Union City, Ind., 217 Cedar St., Superintendent; Marguerite Midlam, Ansonia, Ohio, Secretary. Enrollment, 100; average attendance, 60.  
**Christian Endeavor, Senior Society**—Bernard Byrd, Union City, Ind., President. Membership, 20.
- UNION CHAPEL (JAY COUNTY) SUNDAY-SCHOOL**—Ellis L. Braner, Montpelier, Ind., R. R. 3, Superintendent; Miss Flossie Graham, Keystone, Ind., R. R., Secretary. Enrollment, 45; average attendance, 30.
- UNION CHAPEL SUNDAY-SCHOOL**—Byron Clevenger, Farmland, Indiana, Superintendent; Miriam Hitchcock, Parker, Ind., Secretary. Enrollment, 133; average attendance, 75.
- WABASH SUNDAY-SCHOOL**—Gatus N. Betz, Coldwater, Ohio, R. R. 1, Superintendent; Mabel Powell, Celina, Ohio, R. R. 2, Secretary. Enrollment, 107; average attendance, 90.
- WHITE CHAPEL SUNDAY-SCHOOL**—Asa St. Clair, Albany, Ind., R. R. 2, Superintendent. Enrollment, 133.
- WHITE UNION SUNDAY-SCHOOL**—Carl Fleming, Honey Creek, Ind., Superintendent; Helen Apple, Middletown, Ind., Secretary. Enrollment, 71; average attendance, 51.
- WHITE RIVER SUNDAY SCHOOL**—B. F. Baldwin, Farmland, Ind., Superintendent; Pearl Heron, Farmland, Indiana, Secretary. Enrollment, 31; average attendance, 20.
- WINCHESTER SUNDAY-SCHOOL**—Cecil Brouse, Winchester, Indiana, Superintendent; Mrs. Alice Kelly, Winchester, Ind., Secretary. Enrollment, 133; average attendance, 86.
- WINDSOR SUNDAY-SCHOOL**—Guy Oren, Parker, Indiana, R. R. 3, Superintendent; Miss Nellie Gable, Parker, Ind., Secretary. Enrollment, 100.
- SUMMARY**—Number of Sunday-schools reported, 64; Total enrollment, 6,835; Average attendance, 63. Number Christian Endeavor Societies reported: Senior, 12, Membership, 301; Intermediate, 2, Membership, 33; Junior, 3, Membership, 69; Total, 17, Membership, 403.

## EEL RIVER CONFERENCE

Rev. Joseph R. Fisher, Nappanee, Indiana, Conference Director  
of Christian Education

- ANTIOCH SUNDAY-SCHOOL**—Ross Richards, North Manchester, Indiana, Superintendent; Lucille Kennedy, North Manchester, Indiana, Secretary. Enrollment, 85; average attendance, 60.
- BOONVILLE SUNDAY-SCHOOL**—Earl Bayman, South Whitley, Indiana, Superintendent; Carl Evans, Larrville, Indiana, Secretary. Enrollment, 80; average attendance, 40.
- BROADWAY SUNDAY-SCHOOL**—Bert Hodge, Cromwell, Indiana, Superintendent; Bessie Hamman, Cromwell, Ind., Secretary. Enrollment, 96; average attendance, 46.
- COLLAMER SUNDAY-SCHOOL**—Oliver Ressler, South Whitley, Ind., Superintendent; Beatrice Miller, North Manchester, Ind., Secretary. Enrollment, 75; average attendance, 50.

- DUNFEE SUNDAY-SCHOOL**—Mrs. Mazie Oser, Ft. Wayne, Ind., R. R. 6, Superintendent; Rolland Zeigler, Columbia City, Ind., R. R., 7, Secretary. Enrollment, 100.  
**Christian Endeavor, Senior Society**—Ruth Oser, Fort Wayne, Indiana, R. R. 6, President. Membership, 25.
- EEL RIVER SUNDAY-SCHOOL**—Charles Cox, Sidney, Ind., Superintendent; Grace Moe, Sidney, Ind., Secretary. Enrollment, 44; average attendance, 30.  
**Director of Christian Education**—Grace Moe, Sidney, Ind.  
**Christian Endeavor, Senior Society**—Miss Edith Stafford, South Whitley, Ind., President. Membership, 26.
- ELKHART SUNDAY-SCHOOL**—Mrs. Arthur Bower, 915 Laurel St., Elkhart, Ind., Superintendent; Pauline Whitmyer, 508 Plum St., Elkhart, Ind., Secretary. Enrollment, 207; average attendance, 170.  
**Christian Endeavor, Senior Society**—Miss Ada Newcomer, 628½ Beardsley Ave., Elkhart, Ind., President. Membership, 27.
- GOSHEN SUNDAY-SCHOOL**—Roy Rensberger, South Seventh St., Goshen, Ind., Superintendent; Emma Blue, 814 South Main St., Goshen, Ind., Secretary. Enrollment, 314; average attendance, 224.  
**Christian Endeavor, Senior Society**—Fred Jessup, Goshen, Ind., President. Membership, 33. **Junior Society**—Miss Inez Paff, 628 South Seventh St., Goshen, Ind., Superintendent. Membership, 30.
- HUNTINGTON SUNDAY-SCHOOL**—Mrs. Edith V. Mahan, Huntington, Ind., Secretary. Enrollment, 353; average attendance, 224.
- LANDESS SUNDAY-SCHOOL**—C. E. Hatcher, Van Buren, Indiana, Superintendent; Gladys Pulley, Van Buren, Ind., R. R., Secretary. Enrollment, 122; average attendance, 87.  
**Christian Endeavor, Senior Society**—Leo Welsh, Van Buren, Ind. Membership, 35.
- LINN GROVE SUNDAY-SCHOOL**—A. F. Baker, Geneva, Ind., R. R. 4, Superintendent; Mary Windmiller, Geneva, Ind., R. R. 3, Secretary. Enrollment, 140; average attendance, 78.  
**Christian Endeavor**—Dale Shanks, Linn Grove, Ind., President. Membership, 25.
- MAJENICA SUNDAY-SCHOOL**—William H. Pormen, Huntington, Ind., R. R. 5, Superintendent; Doris Pormen, Huntington, Ind., R. R. 5, Secretary. Membership, 95; average attendance, 65.
- MERRIAM SUNDAY-SCHOOL**—Lawrence Ott, Columbia City, Ind., R. R., Superintendent; Ernest Dickey, Albion, Ind., Secretary. Enrollment, 190; average attendance, 100.  
**Christian Endeavor, Senior Society**—Nancy I. Young, Albion, Ind., President. Membership, 70.
- MILLWOOD SUNDAY-SCHOOL**—Orlando Jones, Nappanee, Ind., Superintendent; Wallis Anglin, Etna Green, Ind., Secretary. Enrollment, 120; average attendance, 100.
- MURRAY SUNDAY-SCHOOL**—O. H. Gleim, Ossian, Ind., R. R. 2, Superintendent; Letha Earl, Bluffton, Ind., R. R. 5, Secretary. Enrollment, 88; average attendance, 50.
- NORTH MANCHESTER SUNDAY-SCHOOL**—I. B. Little, North Manchester, Ind., Superintendent; Richard Baker, North Manchester, Ind., Secretary. Enrollment, 220; average attendance, 109.  
**Director of Christian Education**—Mable Roger, North Manchester, Indiana.  
**Daily Vacation Bible School (Community)**—Enrollment, 35.  
**Christian Endeavor, Junior Society**—Lynn Taylor, North Manchester, Indiana, President. Recently organized. Membership, 15.
- NORTH WEBSTER SUNDAY-SCHOOL**—Clayton Witmer, Pierceton, Ind., R. R. 1, Superintendent; Audrey Shuder, Pierceton, Ind., R. R. 1, Secretary. Enrollment, 75; average attendance, 46.
- OLIVE CHAPEL SUNDAY-SCHOOL**—Jerry S. Runnels, New Carlisle, Ind., Superintendent. Enrollment, 85.  
**Christian Endeavor, Senior Society**—Irma Clark, New Carlisle, Ind., President. Membership, 40.  
**Boy Scout Troop**—
- PAW PAW SUNDAY-SCHOOL**—Wilber Dawes, Urbana, Ind., Superintendent; Kenneth Dawes, Urbana, Ind., Secretary. Enrollment, 50; average attendance, 49.
- PLEASANT GROVE SUNDAY-SCHOOL**—Dorothy Baker, North Manchester, Ind., Secretary. Enrollment, 30.

- PLEASANT HILL SUNDAY-SCHOOL**—J. F. Geiger, Albion, Ind., Superintendent; Miss Lela Murphy, Albion, Ind., Secretary. Enrollment, 51; average attendance, 27.
- PLUM TREE SUNDAY-SCHOOL**—Fred Pownall, Warren, Ind., R. R. 4, Superintendent; Miss Geraldine Simpson, Warren, Ind., R. R. 4, Secretary. Enrollment, 130; average attendance, 100.
- PULLMAN SUNDAY-SCHOOL**—Charles Bolles, Pullman, Mich., Superintendent. Enrollment, 50.  
**Christian Endeavor**—Mrs. W. M. Northoes, Pullman, Mich., President. Membership, 7.
- SERVIA SUNDAY-SCHOOL**—Herman W. Meyer, North Manchester, Ind., Superintendent. Enrollment, 169; average attendance, 100.  
**Christian Endeavor, Senior Society**—Dewey Mowrer, Servia, Ind., President. Membership, 58. **Junior Society**—Miss Pearl Allisbaugh, North Manchester, Ind., President. Membership, 20.
- SIDNEY SUNDAY-SCHOOL**—Mrs. C. B. McConnell, Sidney, Ind., Superintendent; Laura Boyer, Sidney, Ind., Secretary. Enrollment, 90.
- SIX MILE SUNDAY-SCHOOL**—E. L. Huffman, Bluffton, Ind., R. R. 6, Superintendent; Robert DeVore, 420 W. Market St., Bluffton, Ind. Enrollment, 128; average attendance, 53.  
**Director of Christian Education**—Mrs. Nora Biberstine, Bluffton, Ind., R. R. 6.  
**Christian Endeavor, Senior Society**—Edith Shoup, Bluffton, Ind., R. R. 6, President. Membership, 52.  
**Girl Scouts**—Miss Grace Smith, Bluffton, Ind., leader. Membership, 11.
- SPARTA SUNDAY-SCHOOL**—Orlo Werker, Ligonier, Ind., Superintendent; Weldon Reeves, Ligonier, Ind., Secretary. Enrollment, 150; average attendance, 72.
- STRINGTOWN SUNDAY-SCHOOL**—Cecilier Gubkles, Kimmell, Ind., Superintendent. Enrollment, 25.
- WAKARUSA SUNDAY-SCHOOL**—Peach Stiver, Wakarusa, Ind., Superintendent; Pearl Hahn, Wakarusa, Ind., Secretary. Enrollment, 186; average attendance, 150.  
**Director of Christian Education**—Malinda Wertz, Wakarusa, Ind.  
**Daily Vacation Bible School**—Enrollment, 103. Leader, Miss Malinda Wertz.  
**Christian Endeavor, Senior Society**—George Groves, Wakarusa, Ind. Membership, 30. **Young People's Society**—Ruth Pletcher, Wakarusa, Ind., President. Membership, 20. **Junior Society**—J. H. Bontrager, Wakarusa, Ind., President. Membership, 40.
- WARREN SUNDAY-SCHOOL**—Samuel P. Good, Warren, Ind., Superintendent; Ernest Holmes, Warren, Ind., R. R. 4, Secretary. Enrollment, 550; average attendance, 227.  
**Chairman Christian Education Committee**—Miss Daisy Clinger, Warren, Indiana.  
**Daily Vacation Bible School**—Enrollment, 37. Leader, Dale Kreigh, Warren, Ind.  
**Christian Endeavor, Senior Society**—Kenneth Harrold, Warren, Ind., President. Membership, 42. **Intermediate Society**—Mrs. Agnes Tam, Warren, Ind., Superintendent. Membership, 22. **Junior Society**—Mrs. Charles Ruble, Warren, Ind., Superintendent. Membership, 39.  
**Boy Scouts**—Samuel P. Good, Warren, Ind., Scoutmaster. Membership, 25.
- WATERFORD SUNDAY-SCHOOL**—Mrs. Eliza Benner, Goshen, Ind., R. R. 7, Superintendent; Miss Verba Miller, Goshen, Ind., R. R. 7, Secretary. Enrollment, 60; average attendance, 55.
- SUMMARY**—Number of Sunday-schools reported, 31; Total enrollment, 4,158; average attendance, 92. Number Christian Endeavor Societies: Senior, 14, Membership, 490; Intermediate, 1, Membership, 22; Junior, 5, Membership, 144; Total, 20, Membership, 656.

## WESTERN INDIANA CONFERENCE

Rev. J. C. Orebaugh, Frankfort, Indiana, R. R. 5, Conference  
 Director of Christian Education

- ADVANCE SUNDAY-SCHOOL**—Harry Ross, Jamestown, Indiana, R. R. 2, Superintendent; Jeffie Hinkle, Advance, Indiana, Secretary. Enrollment, 222; average attendance, 100.  
**Director of Christian Education**—Harry Ross, Jamestown, Ind.
- ANTIOCH SUNDAY-SCHOOL**—O. G. Kirkpatrick, Frankfort, Indiana, Superintendent; Josephine Lucas, Frankfort, Ind., Secretary. Enrollment, 120; average attendance, 95.

- Christian Endeavor, Junior Society**—Miss Esther McKinney, Frankfort, Indiana, R. R. 5. Membership, 21.
- Daily Vacation Bible School**—Leader, Mrs. O. K. Kirkpatrick, Frankfort, Indiana, R. R. 5. Enrollment, 40.
- BEE RIDGE SUNDAY-SCHOOL**—Ernest Downing, Brazil, Indiana, R. R. 5, Superintendent; Miss Ruthie Weaver, Brazil, Indiana, R. R. 5, Secretary. Enrollment, 100; average attendance, 60.
- Christian Endeavor, Senior Society**—Mrs. Howard Evans, Brazil, Ind., R. R. 5. Membership, 39.
- BIG SPRINGS SUNDAY-SCHOOL**—Mrs. A. G. Cushman, Sullivan, Ind., R. R. A, Superintendent. Enrollment, 66.
- Christian Endeavor, Intermediate Society**—Kenneth Cushman, Sullivan, Ind., R. R. A, President. Membership, 18.
- BROWNS WONDER SUNDAY-SCHOOL**—Clay Williams Lebanon, Ind., R. R. 8, Superintendent. Enrollment, 90.
- Christian Endeavor, Senior Society**—Dwight Terrill, Lebanon, Ind., R. R., President. Membership, 21.
- CENTER SUNDAY-SCHOOL**—Mrs. Elsie Fulwider, Wingate, Ind., R. R. 2, Superintendent. Enrollment, 59.
- CHRISTIAN CHAPEL SUNDAY-SCHOOL**—Orvan V. Johnson, Sheridan, Ind., Superintendent. Enrollment, 50.
- CHRISTIAN LIBERTY SUNDAY-SCHOOL**—Mr. James Abbitt, Sheridan, Ind., Superintendent; Miss Mina Kincaid, Lebanon, Ind., R. R. 7, Secretary. Enrollment, 85; average attendance, 50.
- CROYS CREEK SUNDAY-SCHOOL**—James Martin, Reelsville, Ind., Superintendent; Helen Blair, Reelsville, Ind., Secretary. Enrollment, 120; average attendance, 36.
- DARLINGTON SUNDAY-SCHOOL**—J. F. Caldwell, Darlington, Ind., Superintendent; Lucille Purnel, Darlington, Ind., Secretary. Enrollment, 97; average attendance, 65.
- ELM GROVE SUNDAY-SCHOOL**—W. K. Murray, Frankfort, Ind., R. R. 6, Superintendent; Emma Crull, Frankfort, Ind., R. R. 6, Secretary. Enrollment, 154; average attendance, 105.
- Daily Vacation Bible School**—Leader, Rev. W. H. Zenor, Lebanon, Ind.
- FAIRVIEW SUNDAY-SCHOOL**—Roland Hackett, Lebanon, Ind., R. R. 5, Superintendent; Erma Willner, Lebanon, Ind., R. R. 5, Secretary. Enrollment, 130; average attendance, 70.
- Christian Endeavor, Intermediate Society**—Zenith Evans, Lebanon, Ind., R. R. 7, President. Membership, 21.
- FOUNTAIN SUNDAY-SCHOOL**—Mrs. Ray Hickman, Covington, Ind., R. R. 2, Superintendent. Enrollment, 56; average attendance, 15.
- FREEDOM SUNDAY-SCHOOL**—Shirley Philpot, Kingman, Ind., Superintendent. Miss Mildred Rodgers, Kingman, Ind., Secretary. Enrollment, 52; average attendance, 20.
- GARFIELD SUNDAY-SCHOOL**—Augusta Hartling, Darlington, Ind., R. R. 1, Superintendent; Margaret Cox, Darlington, Ind., Secretary. Enrollment, 65.
- LEBANON SUNDAY-SCHOOL**—John N. Wells, Lebanon, Ind., Superintendent; Clara Anderson, Lebanon, Ind., Secretary. Enrollment, 220; average attendance, 140.
- Christian Endeavor, Senior Society**—Jannuta Harland, Lebanon, Ind., President. Membership, 40.
- LIBERTY SUNDAY-SCHOOL**—Carl Broaders, Crawfordsville, Ind., Superintendent; Austin Hass, Waynetown, Ind., R. R., Secretary. Enrollment, 55; average attendance, 30.
- LINDEN SUNDAY-SCHOOL**—John Campbell, Crawfordsville, Ind., R. R. 6, Superintendent; Miss Mary Little, Crawfordsville, Ind., R. R. 6. Enrollment, 106; average attendance, 63.
- Christian Endeavor, Senior Society**—Ruth Bray, Linden, Ind., President. Membership, 26.
- MELLOTT'S SUNDAY-SCHOOL**—Arthur Waterman, Mellott, Ind., Superintendent; Miss Gladys Cooper, Mellott, Ind., Secretary. Enrollment, 200.
- MEROM SUNDAY-SCHOOL**—Mrs. Nan Kelley, Merom, Ind., Superintendent; Ralph Ballard, Merom, Ind., Secretary. Enrollment, 152; average attendance, 100.
- Christian Endeavor**—Ralph Ballard, Merom, Ind., President. Membership, 20.
- MT. OLIVE SUNDAY-SCHOOL**—Nelson Van Cleave, Superintendent. Enrollment, 33.



**NEW SALEM SUNDAY-SCHOOL**—Leo Sanders, Lebanon, Ind., R. R., Superintendent. Enrollment, 40.

**Christian Endeavor**—Lyle Miller, Lebanon, Ind., R. R., President. Membership, 20.

**OLD UNION SUNDAY-SCHOOL**—Carl Jackson, Jamestown, Ind., R. R. 3, superintendent; Lena Pearl Jones, Jamestown, Ind., R. R. 3. Enrollment, 75; average attendance, 60.

**OSBORN PRAIRIE SUNDAY SCHOOL**—Blanch Newman, Veedersburg, Ind., Superintendent; Wm. Livingston, Veedersburg, Ind., Secretary. Enrollment, 50; average attendance, 35.

**OTTER CREEK UNION SUNDAY-SCHOOL**—A. G. Kessel, Brazil, Ind., R. R. 5, Superintendent; Mrs. Nellie Bribk, Brazil, Ind., R. R. 2, Box 100, Secretary. Enrollment, 60; average attendance, 33.

**Christian Endeavor, Intermediate Society**—Miss Reva Gibson, Brazil, Ind., R. R. 5, President. Membership, 15.

**PLEASANT HILL SUNDAY-SCHOOL**—Mills Brotton, Wingate, Ind., Superintendent. Enrollment, 68.

**PLEASANT VIEW SUNDAY-SCHOOL**—Dwight Uhler, Lebanon, Ind., Superintendent. Enrollment, 75.

**Christian Endeavor**—Dorothy Findley, Lebanon, Ind., President. Membership, 15.

**PRAIRIE CHAPEL SUNDAY-SCHOOL**—James Thomas, Veedersburg, Ind., Superintendent; Gertrude Moore, Hillsboro, Ind., Secretary. Enrollment, 75.

**PRAIRIEVILLE SUNDAY-SCHOOL**—J. E. Adkinson, Sharpsville, Ind., Superintendent; Miss June Yagey, Sharpsville, Ind., Secretary. Enrollment, 75; average attendance, 42.

**ROSSTOWN SUNDAY-SCHOOL**—Perry T. Hancock, Zionsville, Ind., Superintendent; Chester Pierce, Whitestown, Ind., R. R. 2, Secretary. Enrollment, 156; average attendance, 82.

**SCOTLAND SUNDAY-SCHOOL**—Oren Eaton, Kirklint, Ind., Superintendent. Enrollment, 50.

**STERLING SUNDAY-SCHOOL**—Earl Boord, Veedersburg, Ind., Superintendent; Miss Helen McKinney, Veedersburg, Ind., Secretary. Enrollment, 71; average attendance, 65.

**Christian Endeavor, Intermediate Society**—Grace Lyman, Veedersburg, Ind., President. Membership, 62.

**SUMMARY**—Total number Sunday-schools, 32; Total enrollment, 3,027; average attendance, 63. Total Christian Endeavor Societies: Senior, 7, Membership, 181; Intermediate, 4, Membership, 116; Junior, 1, Membership, 21; Total, 12, Membership, 318.

#### INDIANA MIAMI RESERVE CONFERENCE

**BETHEL SUNDAY-SCHOOL**—Leslie Douglass, Frankfort, Ind., Superintendent. Enrollment, 50.

**BLUFFTON SUNDAY-SCHOOL**—Mannie Richards, Bluffton, Ind., Superintendent; Della Anders, Bluffton, Ind., Secretary. Enrollment, 45; average attendance, 33.

**CENTER SUNDAY-SCHOOL**—Neil Hercules, Center, Ind., Superintendent. Enrollment, 70; average attendance, 50.

**DUNDEE SUNDAY-SCHOOL**—J. R. Holland, Alexandria, Ind., R. R. 5, Superintendent; Daisy Dieky, Alexandria, Ind., R. R. 5, Secretary. Enrollment 50.

**ELM GROVE SUNDAY-SCHOOL**—Clarrison Chambers, Anderson, Ind., R. R. 3, Superintendent; Grace Holder, Anderson, Ind., R. R. 3, Secretary. Enrollment, 59; average attendance, 30.

**IRONWOOD SUNDAY-SCHOOL**—Harry G. Gooding, Anderson, Ind., R. R. 10, Superintendent; Martha Belle Tranbarger, Anderson, Ind., R. R. 5, Secretary. Enrollment, 25.

**KINGS CHAPEL SUNDAY-SCHOOL**—Shirl Dunn, Alexandria, Ind., Superintendent; Florence Jackson, Alexandria, Ind., R. R. 2, Secretary. Enrollment, 88; average attendance, 62.

**LINWOOD SUNDAY-SCHOOL**—Clarence Shuman, Linwood, Ind., Superintendent; Opal Williams, Linwood, Indiana, Secretary. Enrollment, 40; average attendance, 30.

**Christian Endeavor**—Mrs. Chas. A. Day, Alexandria, Ind., President; Opal Gooding, Linwood, Ind., Secretary. Membership, 15.

- MARION, ADAMS STREET, SUNDAY-SCHOOL**—Al Michael, 3222 Torence St., Marion, Ind., Superintendent; Helen Anesden, 30th and McClure Sts., Marion, Ind., Secretary. Enrollment, 91; average attendance, 45.
- MARKLEVILLE SUNDAY-SCHOOL**—Clark Stohler, Anderson, Ind., R. R. 10, Superintendent; Alice Garres, Markleville, Ind., Secretary. Enrollment, 75; average attendance, 45.
- MUNCIE, SOUTH AVONDALE, SUNDAY-SCHOOL**—Mrs. Dora White, 569 Hoyt Ave., Muncie, Ind., Superintendent; Miss Mildred Cooper, 920 W. 17th St., Muncie, Ind., Secretary. Enrollment, 84; average attendance, 47.  
**Christian Endeavor**—Mrs. Opal Gilmore, 809 Kirby Ave., Muncie, Ind., President; Edna White, 569 Hoyt Ave., Muncie, Ind., Secretary. Membership, 22.
- MT. ZION SUNDAY-SCHOOL**—M. L. Clymer, Bennett Switch, Ind., Superintendent. Enrollment, 26; average attendance, 15.
- NEW HOPE SUNDAY-SCHOOL**—Vaughn Cossairt, Bluffton, Indiana, was superintendent last year. No regular services reported.
- PIKES PEAK SUNDAY-SCHOOL**—M. L. Shroyer, Yorktown, Ind., R. R. 2, Superintendent; Reba Helvie, Daleville, Ind., R. R. 1, Secretary. Enrollment, 70; average attendance, 40.
- PLEASANT VALLEY SUNDAY-SCHOOL**—Ross Lovett, Middletown, Ind., R. R. 3, Superintendent; Florence Lovett, Middletown, Ind., R. R. 3, Secretary. Enrollment, 105; average attendance, 69.
- SOUTH LIBERTY SUNDAY-SCHOOL**—A. F. Grover, Warren, Ind., R. R. 2, Superintendent; Zella Osborn, Keystone, Ind., R. R. 1, Secretary. Enrollment, 83; average attendance, 68.
- SCOTTS ADDITION SUNDAY-SCHOOL**—Mrs. Beulah McKinley, Alexandria, Ind., Superintendent; Miss Mary Frances Jarrett, Alexandria, Ind., R. R. 2, Secretary. Enrollment, 60; average attendance, 45.  
**Christian Endeavor**—Mrs. Dicy Perry, Alexandria, Ind., R. R., President. Membership, 40.
- SUGAR CREEK SUNDAY-SCHOOL**—L. A. King, Kirklin, Ind., Superintendent. Enrollment, 40.
- TETERSBURG SUNDAY-SCHOOL**—William Cole, Tipton, Ind., R. R. 1, Superintendent; Hazel Billbey, Tipton, Ind., R. R. 1, Secretary. Enrollment, 93; average attendance, 49.
- UNION VALLEY SUNDAY-SCHOOL**—Caleb Mock, Elwood, Indiana, Superintendent last year. Enrollment, 25.
- WHETSTONE SUNDAY-SCHOOL**—Walter W. Whetstone, Anderson, Ind., R. R. 10, Superintendent; Mrs. Wilma Newman, Anderson, Ind., R. R. 11, Secretary. Enrollment, 268; average attendance, 125.  
**Christian Endeavor, Senior Society**—Dorothy Stottley, Anderson, Ind., R. R. 10, President. Membership, 50.
- SUMMARY**—Number Sunday-schools reported, 20; Total enrollment, 1,447; average attendance, 83. Number Christian Endeavor Societies, 3; Total Membership (Senior), 87.

#### NORTHWESTERN INDIANA CONFERENCE

**Rev. Russell Siferd, Onward, Indiana, Conference Director of Christian Education**

**ANTIOCH SUNDAY-SCHOOL**—Alva W. Thraifkill, Swayzee, Ind., Superintendent; John Parson, Swayzee, Ind., Secretary. Enrollment, 84; average attendance, 62. Mrs. C. C. John, Swayzee, Ind., Director of Christian Education.

**Teacher Training Class**—Membership, 14. Course: Third Year of Standard Course.

**ARGOS SUNDAY-SCHOOL**—Charles Mathias, Argos, Ind., Superintendent; Elda J. Sissell, Argos, Ind., Secretary. Enrollment, 141; average attendance, 125.

**BLOOMINGSBURG SUNDAY-SCHOOL**—William Deamer, Rochester, Ind., R. R. 5, Superintendent; Reba Wagoner, Rochester, Ind., Secretary. Enrollment, 60; average attendance, 50.

**Daily Vacation Bible School**—Average attendance, 50.

**BUFFALO SUNDAY-SCHOOL**—Lloyd Van Meter, Monticello, Ind., Superintendent; Mable Colvin, Monticello, Ind., Secretary. Enrollment, 80.

**BURROWS SUNDAY-SCHOOL**—J. W. Smith, Burrows, Ind., Superintendent; Dorothy Lowe, Burrows, Ind., Secretary. Enrollment, 105.

**Christian Endeavor**—J. M. Cox, Burrows, Ind., President. Membership, 24.

- CROOKED CREEK SUNDAY-SCHOOL**—Walter Smith, Royal Center, Ind., Superintendent; Ellen Coleman, Royal Center, Ind., Secretary. Enrollment, 87; average attendance, 55.  
**Christian Endeavor**—Daniel Schreckenhaust, Logansport, Ind., President. Membership, 20.
- DARROUGH CHAPEL SUNDAY-SCHOOL**—R. M. Hankins, Kokomo, Ind., R. R. 8, Superintendent; Helen Hurley, 1648 S. Indiana, Kokomo, Ind., Secretary. Enrollment, 133; average attendance, 70.  
**Christian Endeavor, Senior Society**—Miss Thelma Thompson, Kokomo, Ind., R. R. 8, President. Membership, 28. **Junior Society**—Naomi Thompson, Kokomo, Ind., R. R. 8, President. Membership, 11.
- DEER CREEK SUNDAY-SCHOOL**—Emerson L. Polk, Galveston, Ind., R. R., Superintendent; Ruby Crites, Galveston, Ind., R. R., Secretary. Enrollment, 161; average attendance, 77.
- GREENTOWN SUNDAY-SCHOOL**—Lester Brown, Greentown, Ind., R. R. 2, Superintendent; Paul M. Duncan, Greentown, Ind., R. R. 1, Secretary. Enrollment, 130.  
**Christian Endeavor, Senior Society**—Maxine Zircle, Greentown, Ind., President. Membership, 47.
- HICKORY GROVE SUNDAY-SCHOOL**—Orvel C. Shock, Delphi, Ind., R. R. 1, Superintendent; Ota Briney, Delphi, Ind., R. R. 1, Secretary. Enrollment, 118; average attendance, 65.  
**Christian Endeavor, Senior Society**—President, Hilda Casad, Monticello, Ind. Membership, 15.
- KOKOMO, HARRISON STREET, SUNDAY-SCHOOL**—E. T. Hatton, 706 S. Union St., Kokomo, Ind., Superintendent; Mary Snowden, 814 N. Phillip St., Kokomo, Ind., Secretary. Enrollment, 117; average attendance, 70.  
**Christian Endeavor, Senior Society**—Mary Snowden, 814 N. Phillip St., Kokomo, Ind., President. Membership, 20.
- MCNEELY MEMORIAL TEMPLE SUNDAY-SCHOOL**—Harry Funk, Logansport, Ind., R. R. 3, Superintendent; Vivian Cotterman, Peru, Ind., R. R. 7, Secretary. Enrollment, 90; average attendance, 70.  
**Christian Endeavor Society, Intermediate**—John Patterson, Logansport, Ind., R. R., President. Membership, 18.
- NEW HOPE SUNDAY-SCHOOL**—Ray Wiggins, Atlanta, Ind., Superintendent; Irene Bozell, Tipton, Ind., R. R. 6, Secretary. Enrollment, 65; average attendance, 45.
- NEW WAVERLY SUNDAY-SCHOOL**—Mrs. Milton Myers, Peru, Ind., R. R. 6, Superintendent; Paul Williams, Peru, Ind., R. R. 6, Secretary. Enrollment, 78.
- OAKLAND SUNDAY-SCHOOL**—Mrs. Sally Gross, Russiaville, Ind., Superintendent; Lorna Scott, Russiaville, Ind., Secretary. Enrollment, 40; average attendance, 30.
- ORA SUNDAY-SCHOOL**—Mrs. Martha A. Parker, Ora, Ind., Superintendent; Miss Olga Dunkleberger, Ora, Ind., Secretary. Enrollment, 77; average attendance, 35.
- ROCK CREEK VALLEY (BLUE BALL)**—George Burner, Walton, Ind., Superintendent; Bruce Roll, Walton, Ind., Secretary. Enrollment, 103; average attendance, 60.
- SANDBANK SUNDAY-SCHOOL**—Oscar Hoover, Tipton, Ind., R. R. 2, Superintendent; Mary Webb, Tipton, Ind., R. R. 2, Secretary. Enrollment, 77; average attendance, 40.
- SHILOH SUNDAY-SCHOOL**—Albert O. Brandt, Royal Center, Ind., R. R. 4, Superintendent; Russell Hanswalt, 17 Columbia, St., Logansport, Ind. Enrollment, 43; average attendance, 43.  
**Christian Endeavor**—Miss Vema Light, Logansport, Ind., R. R. 1, President. Membership, 14.
- TIOSA SUNDAY-SCHOOL**—Roy Hawk, Argos, Indiana, Superintendent; Raymond Wynn, Tiosa, Ind., Secretary. Enrollment, 47; average attendance, 20.
- TIPPECANOE SUNDAY-SCHOOL**—George Pugh, Francesville, Ind., R. R. 2, Superintendent; Imogene Lane, Winamac, Ind., R. R. 2, Secretary. Enrollment, 60.
- TWELVE MILE SUNDAY-SCHOOL**—Mrs. Ruth Moss, Twelve Mile, Ind., Superintendent; Ralph Boldry, Twelve Mile, Ind., Secretary. Enrollment, 67; average attendance, 43.
- YOUNG AMERICA SUNDAY-SCHOOL**—Chas. Hubler, Young America, Ind., Superintendent; Wilbur Pickett, Russiaville, Ind., R. R. 4, Secretary. Enrollment, 100; average attendance, 53.
- SUMMARY**—Number of Sunday-schools, 23; Total enrollment, 2,063; average attendance, 56. Number of Christian Endeavor Societies: Senior, 8, Membership, 186; Junior, 1, Membership, 11; Total, 9, Membership, 197.

## SOUTHERN INDIANA CONFERENCE

**Mr. F. Oursler, Cynthiana, Indiana, Conference Director of Christian Education**

**BETHSAIDA SUNDAY-SCHOOL**—Oscar Jolly, Stewartsville, Ind., Superintendent. Enrollment, 50.

**CYNTHIANA SUNDAY-SCHOOL**—Cora E. Lowe, Cynthiana, Ind., Superintendent. Enrollment, 149.

**Christian Endeavor, Intermediate Society**—Mrs. Matilda Besore, Cynthiana, Ind., President. Membership, 25.

**HAUBSTADT SUNDAY-SCHOOL**—Mrs. A. J. Redman, Haubstadt, Ind., Superintendent; Miss Grace Jenkins, Haubstadt, Ind., Secretary. Enrollment, 117.

**NEW LIBERTY SUNDAY-SCHOOL**—Havard Martin, Cynthiana, Ind., Superintendent; Dorothy Wallace, Cynthiana, Ind., Secretary. Enrollment, 102; average attendance, 58.

**RIVERTON SUNDAY-SCHOOL**—F. A. Woodall, Merom, Ind., Superintendent; George Trout, Merom, Ind., Secretary. Enrollment, 50; average attendance, 25.

**UNION SUNDAY-SCHOOL**—Mrs. Ed. Kepple, Evansville, Ind., R. R., Superintendent. Enrollment, 65.

**Christian Endeavor, Intermediate Society**—Elvis Wathen, Evansville, Ind., R. R., President. Membership, 30.

**SUMMARY**—Number of Sunday-schools, 6; Total Enrollment, 483. Number Christian Endeavor Societies, Intermediate, 2. Total membership, 55.

## MICHIGAN CONFERENCE

**EUREKA SUNDAY-SCHOOL**—Ralph Sivernail, St. Johns, Mich., Superintendent; Richard Tompkins, St. Johns, Mich., Secretary. Enrollment, 100; average attendance, 60.

**EVERGREEN SUNDAY-SCHOOL**—Mrs. Oscar Anderson, Kalkaska, Mich., R. R. 2, Superintendent. Enrollment, 30.

**FOREST HILL SUNDAY-SCHOOL**—Tom Jones, Lake City, Mich., R. R. 2, Superintendent; Rosetta Daniels, Moanton, Mich., R. R. 5, Secretary. Enrollment, 51; average attendance, 40.

**MAPLE RAPIDS SUNDAY-SCHOOL**—Marie Roberts, Maple Rapids, Mich., Superintendent; Geo. Blank, Perrinton, Mich., R. R., Secretary. Enrollment, 112; average attendance, 40.

**ROMEO SUNDAY-SCHOOL**—Don Morton, Romeo, Mich., Superintendent. Enrollment, 80; average attendance, 30.

**SUMMARY**—Number Sunday-schools, 5; Total enrollment, 373; average attendance, 43.

## ILLINOIS CONFERENCE

**Rev. A. H. Bennett, Merom, Indiana, Conference Director of Christian Education**

**BURNT PRAIRIE SUNDAY-SCHOOL**—Leslie White, Enfield, Ill., Superintendent; Rosa Sawyer, Enfield, Ill., Secretary. Enrollment, 57.

**Christian Endeavor, Senior Society**—Prosser Downen, Carmi, Ill., President. Membership, 49.

**CARTERS TEMPLE SUNDAY-SCHOOL**—Earl D. Parkhill, Thompsonville, Ill., Superintendent. Enrollment, 62.

**CHRISTIAN TEMPLE SUNDAY-SCHOOL**—Estes Laughlin, Rinard, Ill., Superintendent. Enrollment, 48.

**COTTAGE HOME SUNDAY-SCHOOL**—Ernest White, Louisville, Ill., Superintendent. Enrollment, 36.

**GASKINS CITY SUNDAY-SCHOOL**—Lee W. Goodman, Harrisburg, Ill., R. R. 3, Superintendent. Enrollment, 46.

**HORD SUNDAY-SCHOOL**—Joe Eytchison, Mason, Ill., Superintendent. Enrollment, 78.

**LOUISVILLE SUNDAY-SCHOOL**—Lester Kincaid, Louisville, Ill., Superintendent. Enrollment, 35.

**Daily Vacation Bible School**—Enrollment, 15.

**POPLAR SUNDAY-SCHOOL**—Ed. M. Creek, Eldorado, Ill., Superintendent. Enrollment, 32; average attendance, 22.

**Christian Endeavor**—M. W. Hausser, Eldorado, Ill., President. Membership, 35.

**PLEASANT HILL SUNDAY-SCHOOL**—Samuel Sawyer, Ellery, Ill., Superintendent. Enrollment, 29.

- RICHLAND SUNDAY-SCHOOL**—Ed. Butler, Fairfield, Ill., R. R. 9, Superintendent. Enrollment, 89.
- ROCHESTER SUNDAY-SCHOOL**—Clara McClellen, Keensburg, Ill., R. R. 1, Superintendent. Enrollment, 28.
- TEXAS CITY SUNDAY-SCHOOL**—Ezra Poppins, Eldorado, Ill., R. R. 2, Superintendent. Enrollment, 40.
- SIMS SUNDAY-SCHOOL**—Edgar Richardson, Sims, Ill., Superintendent. Enrollment, 68.
- SUMMARY**—Number Sunday-schools, 13; Total Membership, 648. Christian Endeavor: Number Societies, 2; Membership, 84.

## CENTRAL ILLINOIS CONFERENCE

**Rev. E. H. Rainey, Atwood, Ill., Conference Director of Christian Education**

- ARTHUR SUNDAY-SCHOOL**—Arthur Short, Arthur, Ill., Superintendent; Mrs. Lizzie Rice, Arthur, Ill., Secretary. Enrollment, 90; average attendance, 46.
- ATWOOD SUNDAY-SCHOOL**—U. S. Garrett, Atwood, Ill., Superintendent; Albert Lawrence, Atwood, Ill., Secretary. Enrollment, 122; average attendance, 64.  
**Christian Endeavor, Senior Society**—Juanetta Harshbarger, Atwood, Ill. Membership, 15.
- BETHEL SUNDAY-SCHOOL**—C. E. James, Mansfield, Ill., Superintendent; Dorothy Perry, Mansfield, Ill., Secretary. Enrollment, 221; average attendance, 100.  
**Christian Endeavor, Senior Society**—E. E. Judy, Mansfield, Ill., President. Membership, 20. **Junior Society**—Miss Effie Judy, Mansfield, Ill., President. Membership, 15.
- CHRISTIAN CHAPEL SUNDAY-SCHOOL**—Mrs. Eva Wade, Collison, Ill., Superintendent; J. R. Smoot, Collison, Ill., Secretary. Enrollment, 59; average attendance, 35.
- DANVILLE SUNDAY-SCHOOL**—Harley W. Dalbey, 609 N. Hazel St., Danville, Ill., Superintendent; Paul Blair, 614 Harmon Ave., Danville, Ill., Secretary. Enrollment, 184; average attendance, 91.  
**Christian Endeavor, Senior Society**—Eva Grimes, 928 Gilbert St., Danville, Ill., President. Membership, 15.
- GARRETT SUNDAY-SCHOOL**—Wilbur Shonkwiler, Garrett, Ill., Superintendent; Miss Berty Darling, Garrett, Ill., Secretary. Enrollment, 60; average attendance, 35.  
**Daily Vacation Bible School**—Enrollment, 42.
- HOPE SUNDAY-SCHOOL**—Andrew Wires, Fithian, Ill., Superintendent; Pearl Mayhew, Fithian, Ill., Secretary. Enrollment, 97; average attendance, 43.  
**Christian Endeavor, Senior Society**—Mrs. Glen Francis, Fithian, Ill., President. Membership, 32.
- LAKE FORK SUNDAY-SCHOOL**—Carrie B. Hamman, Bement, Ill., Superintendent; Gladys Wildman, Atwood, Ill., Secretary. Enrollment, 152.  
**Christian Endeavor, Senior Society**—Miss Mae Downs, Bement, Ill., President. Membership, 20.  
**Boy Scouts**—Rev. Levi Carter, Scoutmaster, Milmine, Ill.
- MILMINE SUNDAY-SCHOOL**—Linley Hawver, Milmine, Ill., Superintendent; Virgil Longbon, Milmine, Ill., Secretary. Enrollment, 130; average attendance, 61.  
**Director of Christian Education**—Edna Hawver, Milmine, Ill.
- MUNCIE SUNDAY-SCHOOL**—J. S. Purnell, Fithian, Ill., Superintendent; Helen Warner, Muncie, Ill., Secretary. Enrollment, 81; average attendance, 60.
- PIERSON SUNDAY-SCHOOL**—Michael Erhardt, Atwood, Ill., Superintendent; Reatha Johnson, Pierson Station, Ill., Secretary. Enrollment, 102; average attendance, 48.
- PLEASANT VIEW SUNDAY-SCHOOL**—Grover De Neal, Danville, Ill., R. R. 3, Superintendent; Beulah Allison, Alvin, Ill., R. R. 1, Secretary. Enrollment, 185; average attendance, 110.  
**Daily Vacation Bible School**—Enrollment, 40. Leader, J. H. Harper.  
**Christian Endeavor, Senior Society**—Elsie Whistler, Bismarek, Ill. Membership, 20.
- PRAIRIE HOPE SUNDAY-SCHOOL**—Mrs. Blanche Phenice, St. Joseph, Ill., Superintendent. Enrollment, 75; average attendance, 47.
- ROYAL SUNDAY-SCHOOL**—Harry Hillman, Royal, Ill., Superintendent. Enrollment, 28; average attendance, 14.

- SALT CREEK SUNDAY-SCHOOL**—Ostel Adams, Lane, Ill., Superintendent; Velma Miller, Lane, Ill., Secretary. Enrollment, 25; average attendance, 22.  
**Christian Endeavor**—Alice Fasnacht, Lane, Ill., President. Membership, 35.
- TILTON SUNDAY-SCHOOL**—Claud E. Liggett, Station C, Danville, Ill., Superintendent; Mrs. Nettie Madden, Station C, Danville, Ill., Secretary. Enrollment, 180; average attendance, 100.  
**Director of Christian Education**—Mrs. Nannie Russell, Station C, Danville, Ill.  
**Christian Endeavor, Senior-Intermediate Society**—Edith Boyd, Station C, Danville, Ill., President. Membership, 42.
- TIPTON SUNDAY-SCHOOL**—N. V. Wood, St. Joseph, Ill., Superintendent. Enrollment, 36; average attendance, 20.
- TUSCOLA SUNDAY-SCHOOL**—Claude Hoel, Tuscola, Ill., Superintendent. Enrollment, 214. Mrs. Shelton Erhardt, Tuscola, Ill., Director of Christian Education.  
**Christian Endeavor, Senior Society**—Glenn Utterback, Tuscola, Ill., President. Membership, 73.
- UNION CHRISTIAN CHAPEL SUNDAY-SCHOOL**—E. A. Brown, Lovington, Ill., R. R. 4, Superintendent; Raymond Robinson, Arthur, Ill., Secretary. Enrollment, 96; average attendance, 55.
- URBANA SUNDAY-SCHOOL**—W. C. Noel, 506 W. Nevada St., Urbana, Ill., Superintendent; C. C. Crawford, 1205 W. Clark St., Secretary. Enrollment, 342; average attendance, 208. W. C. Noel, Director of Christian Education.  
**Teacher Training Class**—Membership, 12. Course: Standard.  
**Christian Endeavor, Senior Society**—Adrian Stockwill, Urbana, Ill., President. Membership, 37.  
**Boy Scouts**—A. L. Schilling, 403 S. Poplar St., Scoutmaster. Membership of Troop, 30.
- SUMMARY**—Number of Sunday-schools, 20; Total enrollment, 2,479; average attendance, 64. Number Christian Endeavor Societies: Senior, 10, Membership, 309; Junior, 1, Membership, 15; Total, 11, Membership, 324.

#### NORTHERN ILLINOIS CONFERENCE

- Miss Jennie Mishler, Leaf River, Ill., Conference Director of Christian Education**
- LEAF RIVER SUNDAY-SCHOOL**—G. G. Welty, Leaf River, Ill., Superintendent. Enrollment, 98; average attendance, 52.
- NORTH GROVE SUNDAY-SCHOOL**—Amos W. Rothermel, Egan, Ill., Superintendent. Enrollment, 35; average attendance, 15.
- WASHINGTON GROVE SUNDAY-SCHOOL**—R. B. Sanford, Ashton, Ill., Superintendent. Enrollment, 84; average attendance, 28.  
**Daily Vacation Bible School**—Leader, Miss Bertha Sanford.
- SUMMARY**—Total number of Sunday-schools, 3. Enrollment, 217; average attendance, 31.

#### SOUTHERN ILLINOIS

- MT. PLEASANT SUNDAY-SCHOOL**—L. Johnson, Pomona, Ill., Superintendent. Enrollment, 48; average attendance, 24.
- NEW LIBERTY SUNDAY-SCHOOL**—H. C. Truce, Makanda, Ill., Superintendent. Enrollment, 51; average attendance, 45.
- UNION HILL SUNDAY-SCHOOL**—L. F. Grammer, Carbondale, Ill., R. R. 4, Superintendent; Miss Mable J. Grammer, Carbondale, Ill., R. R. 4, Secretary. Enrollment, 50; average attendance, 45.
- UNION SUNDAY-SCHOOL**—Louis Garner, Cobden, Ill., Superintendent; Pauline Swafford, Cobden, Ill., Secretary. Enrollment, 27; average attendance, 25.
- SUMMARY**—Number of Sunday-schools, 4; Total enrollment, 176; average attendance, 35.

#### SOUTHERN WABASH ILLINOIS CONFERENCE

**Mr. Dorsey Kirk, Oblong, Illinois, Conference Director of Christian Education**

- BERLIN SUNDAY-SCHOOL**—Harlan Hill, Oblong, Ill., Superintendent. Enrollment, 43; average attendance, 24.
- BETHANY SUNDAY-SCHOOL**—Mrs. Laura McElwee, Willow Hill, Ill., Superintendent; Miss Nora Phillips, Willow Hill, Ill., Secretary. Enrollment, 31; average attendance, 20.  
**Director of Religious Education**—Mrs. Laura McElwee.
- BETHLEHEM SUNDAY-SCHOOL**—Ross Daily, Sumner, Ill., Superintendent; Cecil Foss, Sumner, Ill., Secretary. Enrollment, 140; average attendance, 75.
- BETHSAIDA SUNDAY-SCHOOL**—Hattie Jacobs, Mason, Ill., R. R. 3, Superintendent; Miss Leona Evans, Mason, Ill., R. R. 3, Secretary. Enrollment, 73.  
**Christian Endeavor**—Cecil Van Dyke, Mason, Ill., President. Membership, 14; average attendance, 25.

- BIBLE CHAPEL SUNDAY-SCHOOL**—Harlan Correll, Storey, Ill., Superintendent. Enrollment, 72; average attendance, 30.
- BROCKVILLE SUNDAY-SCHOOL**—Chester J. McCord, Newton, Ill., Superintendent; Vera Ping, Rose Hill, Ill., Secretary. Enrollment, 53; average attendance, 26.
- CLAREMONT SUNDAY-SCHOOL**—Will Cleavy, Claremont, Ill., Superintendent. Enrollment, 40; average attendance, 20.
- FREEDOM SUNDAY-SCHOOL**—John Rule, Noble, Ill., Superintendent; Margaret Guyor, Noble, Ill., Secretary. Enrollment, 80; average attendance, 40.
- Christian Endeavor, Senior Society**—Casper Van Matre, Noble, Ill., President. Membership, 60.
- GLENWOOD SUNDAY-SCHOOL**—Harry Eagleton, Noble, Ill., Superintendent; Beula Hanna, Noble, Ill., Secretary-Treasurer. Enrollment, 74.
- GRAND PRAIRIE SUNDAY-SCHOOL**—Grant Brown, Trimble, Ill., Superintendent; Miss Myrtle Beabant, Robinson, Ill., R. R. 1, Secretary. Enrollment, 61; average attendance, 33.
- HIDALGO SUNDAY-SCHOOL**—Roy Cowger, Hidalgo, Ill., Superintendent; Agatha Coburn, Hidalgo, Ill., Secretary. Enrollment, 130; average attendance, 65.
- Daily Vacation Bible School**—Enrollment, 60. Leader, Vera Cowger, Hidalgo, Ill.
- Christian Endeavor, Senior Society**—Kendall Boggs, Hidalgo, Ill., President. Membership, 75.
- HOPEWELL SUNDAY-SCHOOL**—Grant Shoemaker, Bagota, Ill., Superintendent; Letha Workman, Winterrrowd, Ill., Secretary. Enrollment, 50; average attendance, 35.
- HUNT CITY SUNDAY-SCHOOL**—Mrs. Myrtle Hiles, Hunt, Ill., Superintendent; Miss Scharlene McCoy, Hunt, Ill., Secretary. Enrollment, 59; average attendance, 30.
- LAMOTTE SUNDAY-SCHOOL**—C. C. Horning, Palestine, Ill., Superintendent. Enrollment, 50; average attendance, 20.
- LIBERTY SUNDAY-SCHOOL**—Albert Dugan, Noble, Ill., Superintendent. Enrollment, 45; average attendance, 20.
- MT. GILEAD SUNDAY-SCHOOL**—John Williamson, Dundas, Ill., Superintendent. Enrollment, 75.
- Christian Endeavor, Senior Society**—Claude Scherer, Dundas, Ill., President. Membership, 40.
- MT. ZION SUNDAY-SCHOOL**—Ada Neidigh, Casey, Ill., Superintendent; Mable Bennett, Martinsville, Ill., Secretary. Enrollment, 40; average attendance, 30.
- MT. ZION SUNDAY-SCHOOL**—Ira Roan, Greenup, Ill., Superintendent; Ena McKinley, Greenup, Ill., Secretary. Enrollment, 62.
- NEW HOPE SUNDAY-SCHOOL**—Ross Shepherd, Greenup, Ill., R. R., Superintendent; Nara Freeman, Greenup, Ill., R. R. 4, Secretary. Enrollment, 30; average attendance, 25.
- NEWTON SUNDAY-SCHOOL**—Roy Bradbury, Newton, Ill., Superintendent. Enrollment, 80; average attendance, 80.
- OLNEY SUNDAY-SCHOOL**—Louis Bugner, Olney, Ill., Superintendent. Enrollment, 167; average attendance, 110.
- PLEASANT VALLEY SUNDAY-SCHOOL**—Dorsey F. Kirk, Oblong, Ill., Superintendent; Erlan Aten, Willow Hill, Ill., Secretary. Enrollment, 52; average attendance, 36.
- PLEASANT VIEW SUNDAY-SCHOOL**—Mrs. Alma Shaw, Palestine, Ill., Superintendent; Miss Fern Kincaid, Palestine, Ill., Secretary. Enrollment, 70; average, 45.
- Christian Endeavor, Senior-Intermediate Society**—Otho Hughes, Palestine, Ill., President. Membership, 37.
- PORTERVILLE SUNDAY-SCHOOL**—Jesse Davis, Hutsonville, Ill., R. R. 1, Superintendent; Ruth Holmes, Robinson, Ill., R. R. 7, Secretary. Enrollment, 196; average attendance, 108.
- SANDY CREEK SUNDAY-SCHOOL**—E. C. Klier, Newton, Ill., Superintendent. Enrollment, 35.
- Christian Endeavor, Senior Society**—Otto Toland, Newton, Ill., President. Membership, 102.
- SHILOH SUNDAY-SCHOOL**—Vania Young, Willow Hill, Ill., Superintendent. Enrollment 50.
- SOUTH BEND SUNDAY-SCHOOL**—Arthur Miller, West Liberty, Ill., Superintendent. Enrollment, 56; average attendance, 40.
- Christian Endeavor**—Neva Miller, Oblong, Ill., President. Membership, 12.

- SUGAR CREEK SUNDAY-SCHOOL**—C. S. Binton Oblong, Ill., Superintendent. Enrollment, 42; average attendance, 25.
- SUMNER SUNDAY-SCHOOL**—C. T. E. Hagerman, Sumner, Ill., Superintendent. Enrollment, 137; average attendance, 67.
- TRIMBLE SUNDAY-SCHOOL**—Justin King, Trimble, Ill., Superintendent; Zona Metheny, Trimble, Ill., Secretary. Enrollment, 78; average attendance, 67.
- WHITE OAK SUNDAY-SCHOOL**—G. C. McCleave, Oblong, Ill., Superintendent. Enrollment, 100; average attendance, 55.
- Christian Endeavor, Senior Society**—Membership, 30.
- WILLOW PRAIRIE SUNDAY-SCHOOL**—C. D. Stephens, Annapolis, Ill., Superintendent. Enrollment, 76; average attendance, 42.
- WINTERROWD SUNDAY-SCHOOL**—William Wands, Wheeler, Ill., Superintendent. Enrollment, 36; average attendance, 25.
- SUMMARY**—Number of Sunday-schools reported, 33; Total enrollment, 2,383; average attendance, 44. Number Christian Endeavor Societies; Senior, 8, Membership, 370.

#### RICHLAND UNION CONFERENCE

Rev. Guy Bailey, Viola, Wis., Conference Director of Christian Education  
(Information furnished by Miss Ethel Bruce)

- BEAVER VALLEY SUNDAY-SCHOOL**—George Roach, Hillsboro, Wis., Superintendent; Mrs. Arch Shreve, Hillsboro, Wis., Secretary. Enrollment, 20; average attendance, 15.
- Vacation Bible School**—Enrollment, 22.
- EXCELSIOR SUNDAY-SCHOOL**—Leon Randall, Excelsior, Wis., Superintendent. Enrollment, 76; average attendance, 36.
- HASKENS CHAPEL SUNDAY-SCHOOL**—Mrs. Daisy Powell, Blue River, Wis., Superintendent; Mrs. Mary McKinney, Blue River, Wis., Secretary. Enrollment, 31; average attendance, 21.
- MOUND PARK SUNDAY-SCHOOL**—Emma Matthews, Viola, Wis., Superintendent; Vera Ewing, Viola, Wis., Secretary. Enrollment, 77; average attendance, 35.
- Daily Vacation Bible School**—Enrollment, 18.
- PLEASANT RIDGE SUNDAY-SCHOOL**—Scott Burns, Soldiers Grove, Wis., Superintendent; Ray Bailey, Soldiers Grove, Wis., Secretary. Enrollment, 37.
- ROGERS CHAPEL SUNDAY-SCHOOL**—Mrs. D. Stephens Nashville, Wis., Superintendent; Estle Jones, Nashville, Wis., Secretary. Enrollment, 66.
- Daily Vacation Bible School**—Enrollment, 68.
- WEST BRANCH SUNDAY-SCHOOL**—Leslie Essex, Bloom City, Wis., Superintendent; Eunice Essex, Bloom City, Wis., Secretary. Enrollment, 20; average attendance, 15.
- Daily Vacation Bible School**—Enrollment, 28.
- WEST FORK SUNDAY-SCHOOL**—Leon Randall, Excelsior, Wis., Superintendent; Lottie Coney, Excelsior, Wis., Secretary. Enrollment, 52; average attendance, 31.
- SUMMARY**—Number of Sunday-schools, 8; Total enrollment, 379; average attendance, 25.

#### CENTRAL CONVENTION SUMMARY

Number of Sunday-schools, 448; Total Sunday-school Enrollment, 47,032. Number of Christian Endeavor Societies: Senior, 109, Membership, 3,462; Intermediate, 17, Membership, 423; Junior, 25, Membership, 642; Total, 151, Membership, 4,527. Comparison from reports received during the quadrennium:

Sunday-school Enrollment 1924 .....	44,593
Sunday-school Enrollment 1925 .....	47,070
Sunday-school Enrollment 1926 .....	47,532
Christian Endeavor Membership 1924 .....	4,329
Christian Endeavor Membership 1925 .....	4,694
Christian Endeavor Membership 1926 .....	4,527

#### WESTERN CHRISTIAN CONVENTION

Rev. Clarence Bennett, Palmer College, Albany, Mo., Regional  
Director of Christian Education

#### WESTERN ILLINOIS CONFERENCE

- ANTIOCH SUNDAY-SCHOOL**—Anna Chenoweth, Smithfield, Ill., Superintendent. Enrollment, 35.
- FIATT SUNDAY-SCHOOL**—John M. Loek, Canton, Ill., R. R. 2, Box 77, Superintendent; Frances Kaufaver, Fiatt, Ill., Secretary. Enrollment, 50; average attendance, 30.



- INDUSTRY SUNDAY-SCHOOL**—Mrs. A. H. Rebman, Industry, Ill., Superintendent; Miss Estelle Woodworth, Industry, Ill., Secretary. Enrollment, 67; average attendance, 34.
- LEWISTOWN SUNDAY-SCHOOL**—Marie Bricker, Lewistown, Ill., Superintendent. Enrollment, 34.
- MARIETTA SUNDAY-SCHOOL**—G. A. Brush, Marietta, Ill., Superintendent. Enrollment, 40.
- MOUND CHAPEL SUNDAY-SCHOOL**—Rachel Graham, Havana, Ill., Superintendent. Enrollment, 25; average attendance, 22.
- OLIVE CHAPEL SUNDAY-SCHOOL**—Mrs. Grace Lincoln, Avon, Ill., Superintendent; Raymond Simmon, Avon, Ill., Secretary. Enrollment, 96.
- SUMMARY**—Number of Sunday-schools, 7; Total enrollment, 347.

#### NORTH MISSOURI CONFERENCE

Information furnished by C. M. C. Showalter, 3021 York Ave., Kansas City, Mo., Conference Secretary

- BETHLEHEM SUNDAY-SCHOOL**—J. C. Tatham, Miami Station, Mo., Superintendent; W. J. Tatham, Miami Station, Mo., Secretary. Enrollment, 36; average attendance, 20.
- INDIAN GROVE SUNDAY-SCHOOL**—Mrs. Willie Emrich, Brunswick, Mo., Superintendent; Beulah DeWeese, Brunswick, Mo., Secretary. Enrollment, 30; average attendance, 14.
- MONARCH SUNDAY-SCHOOL**—Robert Elliott, Oregon, Mo., Superintendent; Orpha Schank, Oregon, Mo., Secretary. Enrollment, 74; average attendance, 34.
- NODAWAY SUNDAY-SCHOOL**—Glen S. Rogers, Nodaway, Mo., Superintendent; Mrs. Orah Graham, Nodaway, Mo., Secretary. Enrollment, 50; average attendance, 25.
- Christian Endeavor, Senior Society**—Fred Paxton, Nodaway, Mo., President. Membership, 26. **Junior Society**—Membership, 11.
- PLEASANT HILL SUNDAY-SCHOOL**—T. P. Flagg, Trenton, Mo., R. R. 2, Superintendent; Hazel Craig, Galt, Mo., Secretary. Enrollment, 23; average attendance, 13.
- SUMMARY**—Number Sunday-schools, 5; Total Enrollment, 213; average attendance, 21. Number Christian Endeavor Societies: Senior, 1; Junior, 1; Membership, Senior, 26; Junior, 11; Total, 37.

#### OSAGE EASTERN CONFERENCE

- FAIRVIEW SUNDAY-SCHOOL**—Willie Janett, Iberia, Mo., Superintendent. Enrollment, 33; average attendance, 33.
- HUMPHREYS CREEK SUNDAY-SCHOOL**—B. H. Curry, Tuscumbia, Mo., Superintendent. Enrollment, 54; average attendance, 50.
- IBERIA SUNDAY-SCHOOL**—Melvin Perkins, Iberia, Mo., Superintendent. Enrollment, 46; average attendance, 20.
- MT. ZION SUNDAY-SCHOOL**—P. G. Wyrick, Ulmon, Mo., Superintendent; Mrs. Hazel Roark, Tuscumbia, Mo., Secretary. Enrollment, 60.
- MOUNTAIN VALLEY SUNDAY-SCHOOL**—W. Louis Grant, Meta, Mo., Superintendent; Nancy Crismon, Meta, Mo., Secretary. Enrollment, 36.
- SUMMARY**—Number of Sunday-schools, 5; Total enrollment, 229; average attendance—.

#### WESTERN OSAGE CONFERENCE

- BETHANY SUNDAY-SCHOOL**—F. M. Thomas, Gerster, Mo., Superintendent. Enrollment, 23.
- GALMEY SUNDAY-SCHOOL**—J. E. Jones, Wheatland, Mo., Superintendent; Mildred Jones, Wheatland, Mo., Secretary. Enrollment, 40; average attendance, 32. **Christian Endeavor, Senior Society**—J. E. Jones, Wheatland, Mo., President. Membership, 20.
- WEAUBLEAU SUNDAY-SCHOOL**—T. T. Swicegood, Weaubleau, Mo., Superintendent. Enrollment, 65; average attendance, 40. **Christian Endeavor, Senior Society**—Miss Ruth Lindsey, Weaubleau, Mo. Membership, 20.
- SUMMARY**—Number of Sunday-schools, 3; Total Enrollment, 128; average attendance, 36. Number of Christian Endeavor Societies, 2; Membership, 40.

#### CENTRAL IOWA CONFERENCE

- Rev. F. M. Strange, Brooks, Iowa, Conference Director of Christian Education
- BARNES CITY SUNDAY-SCHOOL**—Ethel Armstrong, Barnes City, Iowa, Superin-

tendent; Rena Armstrong, Barnes City, Iowa, Secretary. Enrollment, 117; average attendance, 65.

**CLEMONS SUNDAY-SCHOOL**—W. E. Ross, Clemons, Iowa, Superintendent; Helen Brackney, Clemons, Iowa, Secretary. Enrollment, 285; average attendance, 120.

**Daily Vacation Bible School**—Enrollment, 103.

**Christian Endeavor, Junior Society**—Mrs. Carl Anderson, Clemons, Iowa, Superintendent; Mrs. Rose Clemons, Clemons, Iowa, Corresponding Secretary. Enrollment, 25.

**FERGUSON SUNDAY-SCHOOL**—Burleigh Speas, Gilman, Iowa, Superintendent; Martha King, Ferguson, Iowa, Secretary. Enrollment, 176; average attendance, 71.

**Daily Vacation Bible School**—Enrollment, 75.

**Christian Endeavor, Senior Society**—Miss Dean Butler, Marshalltown, Iowa, President. Membership, 30. **Junior Society**—Mrs. E. C. Geeding, Ferguson, Iowa, Superintendent. Membership, 21.

**FOREST HOME SUNDAY-SCHOOL**—E. L. Jackson, Montezuma, Iowa, Superintendent; Lucille Provin, Montezuma, Iowa, Secretary. Enrollment, 45; average attendance, 25.

**LEGRAND SUNDAY-SCHOOL**—Mary A. Higginbotham, Legrand, Iowa, Superintendent; Anna Duncan, Legrand, Iowa, Secretary. Enrollment, 80; average attendance, 45.

**Christian Endeavor, Senior Society**—Hartman Coffin, Legrand, Iowa, President; Mrs. Maude Gaunt, Legrand, Iowa, Secretary. Membership, 26.

**SUMMARY**—Number Sunday-schools, 5; Total enrollment, 703; average attendance, 65. Number Christian Endeavor Societies: Senior, 2; Junior, 2. Membership, Senior, 56; Junior, 46; Total, 102.

#### UNION IOWA CONFERENCE

**ANTIOCH SUNDAY-SCHOOL**—O. L. Macy, Fairfield, Iowa, Superintendent. Enrollment, 89; average attendance, 30.

**BARING SUNDAY-SCHOOL**—Mrs. J. M. Richardson, Baring, Mo., Superintendent. Enrollment, 35; average attendance, 20.

**BETHLEHEM SUNDAY-SCHOOL**—Earl Simmons, Floris, Iowa, Superintendent. Enrollment, 79.

**EBENEZER SUNDAY-SCHOOL**—Mrs. Chester D. Fry, Fairfield, Iowa, R. R. 6, Superintendent. Enrollment, 49; average attendance, 25.

**OAK GROVE SUNDAY-SCHOOL**—C. N. Coder, Letts, Iowa, Superintendent; O. A. Harvey, Letts, Iowa, Secretary. Enrollment, 109; average attendance, 68.

**Teacher-training Class**—Membership, 20. Course, "Training for Service."

**Christian Endeavor, Senior Society**—C. N. Coder, Letts, Iowa, President. Membership, 24. **Intermediate Society**—Fannie Harvey, Letts, Iowa, President. Membership, 40. **Junior Society**—Mrs. Ed. Willets, Letts, Iowa, Superintendent. Membership, 15. Total membership, 79.

**PLEASANT RIDGE SUNDAY-SCHOOL**—J. A. Slocum, Baring, Mo., Superintendent. Enrollment, 40; average attendance, 30.

**SAXDUSKY SUNDAY-SCHOOL**—Martin Johnson, Montrose, Iowa, R. R. 1, Superintendent. Enrollment, 82; average attendance, 10.

**SUMMARY**—Number of Sunday-schools, 7; Total enrollment, 474; average attendance, 30. Number of Christian Endeavor Societies: Senior, 1; Intermediate, 1; Junior, 1; Membership, Senior, 24; Intermediate, 40; Junior, 15; Total, 79.

#### WESTERN IOWA CONFERENCE

**FAIRVIEW SUNDAY-SCHOOL**—Earl Perry, Corning, Iowa, R. R. 4, Superintendent. Enrollment, 182; average attendance, 90.

**HILL OF ZION SUNDAY-SCHOOL**—Frank James, Orient, Iowa, Superintendent. Enrollment, 174; average attendance, 80.

**Daily Vacation Bible School**—

**Christian Endeavor, Senior Society**—Alda Gordon, Orient, Iowa, R. R. 2, President. Membership, 57.

**LINDEN SUNDAY-SCHOOL**—Ezra Harden, Linden, Iowa, Superintendent. Enrollment, 57.

**LOVE CHAPEL SUNDAY-SCHOOL**—Miss Edith Nook, Hamburg, Iowa, Superintendent. Enrollment, 68; average attendance, 30.

**MADRID SUNDAY-SCHOOL**—J. G. Lucan, Madrid, Iowa, Superintendent. Enrollment, 342; average attendance, 165.

**Christian Endeavor**—Elizabeth White, Madrid, Iowa, President. Membership, 75.

**Daily Vacation Bible School.**

**MORRISBURG SUNDAY-SCHOOL**—E. A. Hockett, Stuart, Iowa, Superintendent. Enrollment, 72; average attendance, 20.

**PLEASANT RIDGE SUNDAY-SCHOOL**—Leonard White, Afton, Iowa, R. R. 2, Superintendent. Enrollment, 25.

**SHILO SUNDAY-SCHOOL**—Albert Davis, Perry, Iowa, Superintendent. Miss Susie Smith, Minburn, Iowa, Secretary. Enrollment, 119; average attendance, 45.

**TRURO SUNDAY-SCHOOL**—J. W. Fulton, Truro, Iowa, Superintendent; Dorothea Patterson, Truro, Iowa, Secretary. Enrollment, 215; average attendance, 100.

**Daily Vacation Bible School**—Dona Norton, leader.

**Christian Endeavor, Senior Society**—Guy Michener, Truro, Iowa, President. Membership, 32.

**SUMMARY**—Number of Sunday-schools, 9; Total enrollment, 1,254; average attendance, 76. Number of Christian Endeavor Societies: Senior, 3, Membership, 166.

#### EASTERN KANSAS CONFERENCE

**Information from Miss Jennie P. Waugh, Edna, Kansas, R. R. 2, Secretary**  
Eastern Kansas Conference

**ELM CITY SUNDAY-SCHOOL**—George Nading, Edna, Kansas, Superintendent; Hershal Miller, Edna, Kansas, Secretary. Enrollment, 104; average attendance, 39.

**Christian Endeavor, Senior Society**—Mrs. Clarence Harden, Edna, Kansas, President; Mrs. Glenn Allison, Edna, Kansas, Secretary. Membership, 20.

**FIVE MOUNDS SUNDAY-SCHOOL**—W. H. Denney, Thayer, Kansas, Superintendent; Miss Edith Erbe, Altoona, Kansas, Secretary. Enrollment, 80; average attendance, 100.

**PLEASANT VALLEY SUNDAY-SCHOOL**—Roy Cleaver, Earleton, Kansas, Superintendent; Roy Kepler, Altoona, Kan., Secretary. Enrollment, 159; average attendance, 35.

**Christian Endeavor, Senior Society**—Walter Urthman, Chanute, Kansas, President. Membership, 50.

**SUMMARY**—Number of Sunday-schools, 3; Total enrollment, 343; average attendance, 58. Number of Christian Endeavor Societies: Senior, 2; Membership, 70.

#### NORTHERN KANSAS AND NEBRASKA CONFERENCE

**Rev. C. G. Nelson, Red Cloud, Nebraska, Conference Director**  
of Christian Education

**LINCOLN SUNDAY-SCHOOL**—Mr. Floyd Hogg, Lincoln, Kan., Superintendent; Mr. Arthur Liggett, Lincoln, Kan., Secretary. Enrollment, 274; average attendance, 98.

**Daily Vacation Bible School.**

**Christian Endeavor**—Miss Vida Strange, Lincoln, Kansas, President. **Senior Society**—Membership, 25.

**MEREDITH SUNDAY-SCHOOL**—L. N. Wilkins, Miltonvale, Kan., Superintendent; Miss Mary Carver, Miltonvale, Kan., Secretary. Enrollment, 80; average attendance, 53.

**OLIVE HILL SUNDAY-SCHOOL**—E. L. Roe, Superior, Nebr., Superintendent; Fay Warren, Superior, Nebr., Secretary. Enrollment, 167; average attendance, 80.

**Christian Endeavor, Senior Society**—Miss Marjorie Green, Superior, Nebr., President. Membership, 35.

**RED CLOUD SUNDAY-SCHOOL**—Mrs. C. J. Pope, Red Cloud, Nebr., Superintendent. Enrollment, 132; average attendance, 70.

**WAYLAND SUNDAY-SCHOOL**—Lee Campbell, Gresham, Nebr., Superintendent. Enrollment, 150.

**Christian Endeavor, Senior Society**—Membership, 20.

**Junior Society**—Florence Brindle, Gresham, Nebr., President. Membership, 10.

**SUMMARY**—Number of Sunday-schools, 5; Total enrollment, 803; average attendance, 75. Number of Christian Endeavor Societies: Senior, 3, Membership, 80; Junior, 1, Membership, 10.

#### NORTHWESTERN KANSAS CONFERENCE

**C. E. Spragne, Almena, Kansas, Conference Director of Christian Education**

**GOOD HOPE SUNDAY-SCHOOL**—Mrs. Amy Lyon, Dellvale, Kansas, Superintendent; Madge McClelland, Dellvale, Kansas, Secretary. Enrollment, 100.

**Christian Endeavor, Senior Society**—Miss Alice Bolliver, Dellvale, Kansas, President. Membership, 35.

**MORNING STAR SUNDAY-SCHOOL**—Mrs. Ellen Thacker, Almena, Kansas, Superintendent; Mrs. C. E. Sprague, Almena, Kansas, Secretary. Enrollment, 114; average attendance, 55.

**Christian Endeavor, Senior Society**—Lewis Whitney, Almena, Kansas, President. Membership, 25.

**ORONOQUE SUNDAY-SCHOOL**—Ray E. Davis, Dellvale, Kansas, Superintendent; Emery S. Huff, Oronoque, Kansas, Secretary. Enrollment, 147; average attendance, 45.

**Christian Endeavor, Senior Society**—Josephine Heller, Oronoque, Kansas, President. Membership, 46.

**PLEASANT HOME SUNDAY-SCHOOL**—John McDaniel, Edson, Kansas, Superintendent. Enrollment, 53; average attendance, 46.

**VALLEY CENTER SUNDAY-SCHOOL**—Mrs. Frank Graham, Parks, Nebraska, Superintendent. Enrollment, 39; average attendance, 30.

**SUMMARY**—Number of Sunday-schools, 5; Total enrollment, 453; average attendance, 44. Number of Christian Endeavor Societies: Senior, 3; Membership, 106.

#### SOUTHERN KANSAS CONFERENCE

**Mrs. Eunice Lenager, Turon, Kansas, Conference Director of Christian Education**

**NEOLA SUNDAY-SCHOOL**—Robert Bargdill, Turon, Kansas, Superintendent; Ella Helmer, Turon, Kansas, Secretary. Enrollment, 32; average attendance, 32.

**Director of Christian Education**—Mrs. Ida M. Bargdill, Turon, Kansas.

**Pleasant Hill Sunday-school**—Floyd Mock, Arlington, Kansas, Superintendent; Miss Emma Webber, Arlington, Kansas, Secretary. Enrollment, 91; average attendance, 40.

**Director of Christian Education**—N. H. Webber, Arlington, Kan.

**Christian Endeavor, Senior Society**—Burley Cole, Penalosa, Kansas, President; Miss Ruth Mock, Arlington, Kansas, Secretary. Miss Louise Cole, Arlington, Kansas, Leader of Mission Study Class. Membership, 35.

**MOONEY MEMORIAL (TOWANDA) SUNDAY-SCHOOL**—C. L. Botkin, Towanda, Kansas, Superintendent; Miss Dorothy Joe Dustin, Towanda, Kansas, Secretary. Enrollment, 287; average attendance, 147.

**Christian Endeavor**—Miss Alice Hendrickson, Towanda, Kansas, President; Miss Claudia Green, Towanda, Kansas, Secretary. Membership, 25. **Junior Society**—Membership, 30.

**Daily Vacation Bible School**—Enrollment, 74.

**SUMMARY**—Number of Sunday-schools, 3; Total Enrollment, 410; average attendance, 73. Number of Christian Endeavor Societies: Senior, 2, Membership, 60; Junior, 1, Membership, 30; Total, 90.

#### SUMMARY WESTERN CHRISTIAN CONVENTION

Number of Sunday-schools ..... 52  
Total Enrollment ..... 5,128

Number of Christian Endeavor Societies:

Senior .....	19	Membership .....	628
Intermediate .....	1	Membership .....	40
Junior .....	6	Membership .....	112
Total .....	26	Membership .....	780

Comparison from Reports received during Quadrennium:

Sunday-school Enrollment in 1924 .....	3,495
Sunday-school Enrollment in 1925 .....	5,153
Sunday-school Enrollment in 1926 .....	5,128
Christian Endeavor Membership in 1924 .....	498
Christian Endeavor Membership in 1925 .....	832
Christian Endeavor Enrollment in 1926 .....	780

#### SOUTHERN CHRISTIAN CONVENTION

**Miss Pattie L. Coghill, Henderson, N. C., Regional Director of Christian Education**

##### ALABAMA CONFERENCE

**Mr. J. W. Payne, Wedowee, Alabama, Conference Director of Christian Education**

**ANTIUCH SUNDAY-SCHOOL**—J. F. Baird, Roanoke, Ala., R. R. 1, Superintendent. Enrollment, 90; average attendance, 50.

**ARAB SUNDAY-SCHOOL**—S. P. Carrell, Union Grove, Ala., R. R. 1, Superintendent; W. C. Meacham, Arab, Alabama, Secretary. Enrollment, 32; average attendance, 20.

- Director of Christian Education**—Mrs. S. E. Carpenter, Arab, Ala., R. R. 3.
- BETHANY SUNDAY-SCHOOL**—H. N. Owens, Rock Mills, Ala., Superintendent; W. J. Harry, Glenn, Ga., Secretary. Enrollment, 46; average attendance, 30.
- BEULAH SUNDAY-SCHOOL**—J. D. Hall, Wadley, Ala., Superintendent; G. S. Hunt, Wadley, Ala., Secretary. Enrollment, 83; average attendance, 60.  
**Christian Endeavor, Senior Society**—Ruby Henry, Wadley, Ala. Membership, 40.
- BRYANTS CHAPEL SUNDAY-SCHOOL**—Mrs. J. E. Allman, Arab, Ala., Superintendent. Enrollment, 51.
- CHRISTIANA SUNDAY-SCHOOL**—J. W. Duck, Dadeville, Ala., R. R. 1, Superintendent; Hiram Duck, Dadeville, Ala., R. R. 1, Secretary. Enrollment, 40; average attendance, 30.
- CAVERS GROVE SUNDAY-SCHOOL**—D. B. Boyd, Wedowee, Ala., R. R. 1, Superintendent; J. D. Norrell, Newell, Ala., R. R. 1, Secretary. Enrollment, 98.  
**Christian Endeavor, Senior Society**—J. E. Amason, Newell, Ala., R. R. 2, President. Membership, 20.
- CORINTH SUNDAY-SCHOOL**—J. C. Harris, Wadley, Ala., R. R. 4, Superintendent; Barbar Wright, Wadley, Ala., R. R. 4, Secretary. Enrollment, 60; average attendance, 40.
- CRAGFORD SUNDAY-SCHOOL**—C. H. Mitchell, Cragford, Ala., Superintendent; C. H. Mitchell, Cragford, Ala., Secretary. Enrollment, 34; average attendance, 30.
- DINGLERS CHAPEL SUNDAY-SCHOOL**—J. G. Waldrop, Lineville, Ala., R. R. 4, Superintendent; Victor Bailey, Lineville, Ala., R. R. 4, Secretary. Enrollment, 55; average attendance, 38.
- FOREST HOME SUNDAY-SCHOOL**—T. J. Hendon, Roanoke, Ala., R. R. 2, Superintendent; Lee Smith, Roanoke, Ala., R. R. 2, Secretary. Enrollment, 75; average attendance, 35.
- LIBERTY GROVE SUNDAY-SCHOOL**—Mrs. A. J. Almon, Superintendent, Cullman, Ala., R. R. 7; Miss Eva Stacha, Cullman, Ala., R. R. 7, Secretary. Enrollment, 69; average attendance, 51.  
**Christian Endeavor, Senior Society**—Mrs. Lue Almon, Cullman, Ala., R. R. 7, Membership, 10.
- LOWELL SUNDAY-SCHOOL**—N. W. Philpott, Roanoke, Ala., Superintendent. Enrollment, 138; average attendance, 91.
- McGUIRES CHAPEL SUNDAY-SCHOOL**—W. A. Vickers, Daviston, Ala., Superintendent; J. E. Meadows, Daviston, Ala., R. R. 2. Enrollment, 35; average attendance, 25.
- MT. ZION SUNDAY-SCHOOL**—J. B. Still, Roanoke, Ala., R. R. 5, Superintendent; Miss Lucile Morris, Roanoke, Ala., R. R. 5, Secretary. Enrollment, 66; average attendance, 38.  
**Christian Endeavor, Senior Society**—J. B. Still, Roanoke, Ala., R. R. 5, President. Membership, 70.
- NEW HARMONY SUNDAY-SCHOOL**—E. C. Devaughn, Lineville, Ala., R. R. 3, Superintendent; Mary Edmonson, Cragford, Ala., R. R. 2, Secretary. Enrollment, 49; average attendance, 35.
- NEW HOME SUNDAY-SCHOOL**—T. W. Duke, Delta, Ala., Superintendent. Enrollment, 29.
- NEW HOPE SUNDAY-SCHOOL**—C. D. Stevens, Roanoke, Ala., R. R., Superintendent; Mary Will Elder, Roanoke, Ala., R. R. 1, Secretary. Enrollment, 65. Miss Zana Stephenson, Roanoke, Ala., R. R. 1, Director of Christian Education.
- NOON DAY SUNDAY-SCHOOL**—S. W. Carpenter, Wedowee, Ala., Superintendent; Troy Fields, Wedowee, Ala., Secretary. Enrollment, 125; average attendance, 50.  
**Director of Christian Education**—L. H. Huey, Wedowee, Ala.
- PISGAH SUNDAY-SCHOOL**—R. A. Hargis, Pisgah, Ala., Superintendent; Lois Hogan, Pisgah, Ala., Secretary. Enrollment, 183; average attendance, 92.  
**Christian Endeavor, Senior Society**—W. C. Mann, Pisgah, Ala., President. Membership, 50.
- PLEASANT GROVE SUNDAY-SCHOOL**—M. T. Hill, Lafayette, Ala., R. R. 3, Superintendent. Enrollment, 71; average attendance, 50.
- ROANOKE SUNDAY-SCHOOL**—C. H. Russell, Roanoke, Ala., Superintendent; V. E. Kitchens, Roanoke, Ala., Secretary. Enrollment, 40; average attendance, 40.
- ROCK SPRINGS SUNDAY-SCHOOL**—F. A. Broach, Roanoke, Ala., R. R. 5, Superintendent. Enrollment, 50; average attendance, 39.
- ROCK STAND SUNDAY-SCHOOL**—T. C. Harris, Roanoke, Ala., R. R. 4, Superin-

tendent; Dorris Kirby, Roanoke, Ala., R. R. 4, Secretary. Enrollment, 85; average attendance, 65.

**Christian Endeavor, Senior Society**—Erma Brewer, Roanoke, Ala., R. R. 4, President. Membership, 50.

**SHADY GROVE SUNDAY-SCHOOL**—M. A. Gilliland, Lineville, Ala., R. R. 4, Superintendent; Mrs. Lucy Mae Boyd, Lineville, Ala., R. R. 3, Secretary. Enrollment, 55; average attendance, 35.

**SAND HILL SUNDAY-SCHOOL**—J. H. Dean, Gilmer, Texas, Superintendent; Florence Guest, Gilmer, Texas, Secretary. Enrollment, 64; average attendance, 40.

**SPRING HILL SUNDAY-SCHOOL**—J. B. Turner, Lineville, Ala., Superintendent; Miss Rubie Orr, Lineville, Ala., R. R. 4, Secretary. Enrollment, 49; average attendance, 37.

**Christian Endeavor, Senior Society**—Membership, 15.

**WADLEY SUNDAY-SCHOOL**—John T. Gibson, Wadley, Ala., Superintendent; Miss Eunice Stephens, Wadley, Ala., Secretary. Enrollment, 76; average attendance, 50.

**Christian Endeavor, Senior Society**—Miss Eunice Stephens, Wadley, Ala., President. Membership, 25.

**SUMMARY**—Number of Sunday-schools, 28; Total enrollment, 1884; average attendance, 44. Number of Christian Endeavor Societies: Senior, 8; Membership, 280.

#### GEORGIA AND ALABAMA CONFERENCE

J. H. Abell, Richland, Georgia, Conference Director  
of Christian Education

**AMBROSE SUNDAY-SCHOOL**—T. J. Holland, Ambrose, Georgia, Superintendent; C. D. Boggan, Ambrose, Georgia, Secretary. Enrollment, 35; average attendance, 26.

**BEULAH SUNDAY-SCHOOL**—S. C. Graddy, Phenix City, Ala., Superintendent; E. C. Bankston, Girard, Ala., Secretary. Enrollment, 83; average attendance, 40.

**ENIGMA SUNDAY-SCHOOL**—Lowell Abell, Enigma, Ga., Superintendent. Enrollment, 40.

**HILLSIDE, CHRISTIAN—LAGRANGE, SUNDAY-SCHOOL**—Luther Cooper, Lagrange, Ga., Superintendent; Vinson H. Reese, 1413 Elm St., Lagrange, Ga., Secretary. Enrollment, 220.

**LAGRANGE, EAST, SUNDAY-SCHOOL**—R. B. Vinson, Lagrange, Ga., Superintendent. Enrollment, 48; average attendance, 35.

**LAGRANGE, FIRST, SUNDAY-SCHOOL**—Paul House, Lagrange, Ga., Superintendent. Enrollment, 150; average attendance, 80.

**LANETT SUNDAY-SCHOOL**—C. R. Rutledge, Lanett, Ala., Superintendent. Enrollment, 273; average attendance, 180.

**NORTH HIGHLANDS SUNDAY-SCHOOL**—W. W. Willingham, Columbus, Ga., Superintendent; Miss Gertrude Rainey, 2904 Second Ave., Columbus, Ga., Secretary. Enrollment, 100; average attendance, 74.

**OAK GROVE SUNDAY-SCHOOL**—Robert Hodnett, Chipley, Ga., Superintendent. Enrollment, 50.

**RICHLAND SUNDAY-SCHOOL**—D. S. Hogg, Richland, Ga., Superintendent. Enrollment, 34.

**Christian Endeavor, Senior Society**—J. H. Abell, Richland, Ga., President. Membership, 20.

**ROSE HILL SUNDAY-SCHOOL**—F. E. Bentley, Macon Road, Columbus, Ga., Superintendent; Miss Aylmer Goodwin, 305 Tenth St., Columbus, Ga., Secretary. Enrollment, 70; average attendance, 35.

**Christian Endeavor, Senior Society**—Membership, 25.

**UNION SUNDAY-SCHOOL**—M. D. Goode, Richland, Ga., Superintendent. Enrollment, 25.

**VANCEVILLE SUNDAY-SCHOOL**—W. A. Hand, Enigma, Ga., Superintendent. Enrollment, 100.

**SUMMARY**—Number of Sunday-schools, 13; Total enrollment, 1,228; average attendance, 67. Number of Christian Endeavor Societies: Senior, 2, Membership, 45.

#### EASTERN NORTH CAROLINA CONFERENCE

Mr. C. H. Stephenson, 120 West Martin Street, Raleigh, N. C.,  
Conference Director of Christian Education

**AMELIA SUNDAY-SCHOOL**—E. H. Phelps, Clayton, N. C., R. R. 3, Superintendent. Enrollment, 55.

**AUBURN SUNDAY-SCHOOL**—J. C. Weaver, Auburn, N. C., Superintendent. Enrollment, 118.

- BETHEL SUNDAY-SCHOOL**—L. C. Mann, New Hill, N. C., Superintendent. Enrollment, 42.
- CATAWBA SPRINGS SUNDAY-SCHOOL**—M. C. Sorrell, Apex, N. C., R. R. 2, Superintendent. Enrollment, 129; average attendance, 55.
- CHAPEL HILL SUNDAY-SCHOOL**—J. W. McCauley, Chapel Hill, N. C., Superintendent. Enrollment, 88; average attendance, 50.  
**Christian Endeavor, Senior Society**—John Halhouser, Chapel Hill, N. C., President. Membership, 23.
- CHRISTIAN CHAPEL SUNDAY-SCHOOL**—E. R. Cotten, New Hill, N. C., R. R. 1, Superintendent. Enrollment, 52.
- CHRISTIAN LIGHT SUNDAY-SCHOOL**—E. M. Ansley, Kipling, N. C., Superintendent. Enrollment, 65.  
**Christian Endeavor, Senior Society**—Membership, 16. **Intermediate Society**—Membership, 12. **Junior Society**—Membership, 14.
- CLAYTON SUNDAY-SCHOOL**—Herman Moore, Clayton, N. C., Superintendent. Enrollment, 84.
- DAMASCUS SUNDAY-SCHOOL**—L. Vance Daniel, Chapel Hill, N. C., R. R. 1, Superintendent. Enrollment, 65; average attendance, 35.
- FRANKLINTON SUNDAY-SCHOOL**—N. B. House, Franklinton, N. C., Superintendent. Enrollment, 40; average attendance, 20.
- FULLERS CHAPEL SUNDAY-SCHOOL**—I. J. Oakley, Henderson, N. C., R. R. 4, Superintendent. Enrollment, 90.
- GOOD HOPE SUNDAY-SCHOOL**—J. E. Davis, Youngsville, N. C., Superintendent. Enrollment, 74.
- HENDERSON SUNDAY-SCHOOL**—C. D. Newman, 421 Rowland St., Henderson, N. C., Superintendent. Enrollment, 100.  
**Christian Endeavor, Senior Society**—Mr. A. S. Newman, Henderson, N. C., President. Membership, 25. **Intermediate Society**—Membership, 15. **Junior Society**—Membership, 25.
- LEBANON SUNDAY-SCHOOL**—L. J. Thomas, Sanford, N. C., R. R. 2, Superintendent. Enrollment, 34.
- LEES CHAPEL SUNDAY-SCHOOL**—W. L. Cashion, Moncure, N. C., R. R. 1, Superintendent. Enrollment, 57.
- LIBERTY (VANCE) SUNDAY-SCHOOL**—R. C. Osborne, Henderson, N. C., R. R. 1, Superintendent; Onnie Renn, Henderson, N. C., R. R. 6, Secretary. Enrollment, 230; average attendance, 150.  
**Christian Endeavor**—Mrs. W. S. Ayscue, Henderson, N. C., R. R. 6, Superintendent. Membership, 25.
- MARTHAS CHAPEL SUNDAY-SCHOOL**—A. J. Morgan, Superintendent, Apex, N. C., R. R. 4, Superintendent. Enrollment, 193; average attendance, 50.
- MEBANE SUNDAY-SCHOOL**—J. O. Fowler, Mebane, N. C., Superintendent. Enrollment, 57.
- MOORES UNION SUNDAY-SCHOOL**—T. D. Hunter, Sanford, N. C., R. R. 2, Superintendent. Enrollment, 45.
- MORRISVILLE SUNDAY-SCHOOL**—E. W. Clements, Morrisville, N. C., Superintendent. Enrollment, 11.
- MT. CARMEL SUNDAY-SCHOOL**—J. H. Mitchell, Franklinton, N. C., Superintendent. Enrollment, 89.
- MT. GILEAD SUNDAY-SCHOOL**—A. P. Strickland, Louisburg, N. C., R. R. 2, Superintendent. Enrollment, 150.
- NEW ELAM SUNDAY-SCHOOL**—W. A. Drake, New Hill, N. C., R. R., Superintendent; Lola Jones, New Hill, N. C., Secretary. Enrollment, 141; average attendance, 50.
- NEW HOPE SUNDAY-SCHOOL**—W. A. Wheless, Louisburg, N. C., R. R. 1, Superintendent. Enrollment, 158; average attendance, 77.
- NORTH CLAYTON SUNDAY-SCHOOL**—W. C. Bundy, Clayton, N. C., R. R. 3, Superintendent. Enrollment, 78.
- OAK LEVEL SUNDAY-SCHOOL**—J. W. Hudson, Youngsville, N. C., Superintendent. Enrollment, 102.  
**Christian Endeavor, Senior Society**—L. W. White, Youngsville, N. C., President. Membership, 20. **Intermediate Society**—Membership, 20. **Junior Society**—Membership, 15.
- O'KELLYS CHAPEL SUNDAY-SCHOOL**—J. T. King, Durham, N. C., R. R. 3, Superintendent. Enrollment, 52.
- PINEY PLAINS SUNDAY-SCHOOL**—W. R. Patrick, Cary, N. C., R. R. 2, Superintendent. Enrollment, 125.
- PLEASANT HILL SUNDAY-SCHOOL**—M. L. Stansill, Benson, N. C., Superintendent. Enrollment, 58.

- PLEASANT UNION SUNDAY-SCHOOL**—M. E. Wilder, Lillington, N. C., Superintendent; Miss Sarah Pryor, Lillington, N. C., Secretary. Enrollment, 77.
- PLYMOUTH SUNDAY-SCHOOL**—E. G. Partin, McCullers, N. C., Superintendent. Enrollment, 36.
- POPE'S CHAPEL SUNDAY-SCHOOL**—Tom Strother, Youngsville, N. C., Superintendent. Enrollment, 97.
- RALEIGH SUNDAY-SCHOOL**—L. L. Vaughan, State College Station, Raleigh, N. C., Superintendent. Enrollment, 215.  
**Christian Endeavor, Senior Society**—Miss Elizabeth Hunt, Raleigh, N. C., President. Membership, 20. Junior Society with membership of 15.
- SANFORD SUNDAY-SCHOOL**—J. W. Truitt, Sanford, N. C., Superintendent. Enrollment, 190.  
**Christian Endeavor, Senior Society**—Miss Emma Hart, Sanford, N. C., President. Membership, 40.
- SHALLOW WELL SUNDAY-SCHOOL**—Frank F. Watson, Sanford, N. C., R. R. 2, Superintendent. Enrollment, 160.
- TURNERS CHAPEL SUNDAY-SCHOOL**—E. C. Dawson, Sanford, N. C., R. R. 5, Superintendent; V. J. Cline, Colon, N. C., Secretary. Enrollment, 85.  
**Christian Endeavor, Senior Society**—V. J. Cline, Colon, N. C., President. Membership, 25.
- WAKE CHAPEL SUNDAY-SCHOOL**—Chas. N. Johnson, Varina, N. C., Superintendent. Enrollment, 120; average attendance, 75.  
**Christian Endeavor, Senior Society**—Membership, 35.
- WENTWORTH SUNDAY-SCHOOL**—E. L. Brown, McCullers, N. C., Superintendent; R. H. Brown, McCullers, N. C., Secretary. Enrollment, 71.
- YOUNGVILLE SUNDAY-SCHOOL**—C. A. Moore, Youngsville, N. C., Superintendent. Enrollment, 60.
- SUMMARY**—Number of Sunday-schools, 39; Total enrollment, 3,462; average attendance,  
**Christian Endeavor Societies**—Senior, 8, Membership, 194; Intermediate, 3, Membership, 47; Junior, 4, Membership, 79; Total, 320.

#### NORTH CAROLINA AND VIRGINIA CONFERENCE

C. M. Cannon, Elon College, N. C., Conference Director of Christian Education

- APPLES CHAPEL SUNDAY-SCHOOL**—D. E. Michael, McLeansville, N. C., Superintendent. Enrollment, 127.
- BEREA SUNDAY-SCHOOL**—L. D. Kernodle, Elon College, N. C., Superintendent. Enrollment, 140.
- BELEW CREEK SUNDAY-SCHOOL**—J. W. Strader, Belew Creek, N. C., Superintendent. Enrollment, 139; average attendance, 76.  
**Christian Endeavor, Senior Society**—Thyra Strader, Belew Creek, N. C., President. Membership, 50. **Junior Society**—Doris Strader, Belew Creek, N. C., President. Membership, 10.
- BETHLEHEM SUNDAY-SCHOOL**—C. H. Sutton, Altamahaw, N. C., R. R. 1, Superintendent. Enrollment, 160; average attendance, 108.
- DANVILLE SUNDAY-SCHOOL**—J. E. Jones, 1412 Washington, Street, Danville, Va., Superintendent; N. D. Garrett, 1027 Claiborn St., Danville, Va., Secretary. Enrollment, 275; average attendance, 121.  
**Christian Endeavor, Senior Society**—J. E. Jones, 1421 Washington St., Danville, Va., President. Membership, 21.
- DURHAM SUNDAY-SCHOOL**—R. J. Kernodle, 1013 Watts St., Durham, N. C., Superintendent; J. L. Harward, Durham, N. C., Secretary. Enrollment, 345; average attendance, 175.  
**Christian Endeavor, Senior Society**—Fay Mulholland, 909 Trinity Ave., Durham, N. C., President. Membership, 20.
- ELON COLLEGE SUNDAY-SCHOOL**—C. M. Cannon, Elon College, N. C., Superintendent. Enrollment, 581; average attendance, 310.  
**Daily Vacation Bible School and Week-Day Religious Instruction.**  
**Christian Endeavor**—Membership: Active, 100; Associate, 200; Total, 300.
- GREENSBORO SUNDAY-SCHOOL**—E. F. Myrick, 120 Tate St., Greensboro, N. C., Superintendent. Enrollment, 350.  
**Christian Endeavor, Senior Society**—Miss Yongue Moffitt, Greensboro, N. C., President. Membership, 20. **Junior Society**—Membership, 30.  
**Daily Vacation Bible School**—Enrollment, 75.
- GREENSBORO, PALM STREET, SUNDAY-SCHOOL**—W. N. Shelton, 710 Lexington Ave., Greensboro, N. C., Superintendent. Enrollment, 245; average attendance, 130.



- Christian Endeavor, Senior Society**—Miss Evelyn York, Revolution Branch, Greensboro, N. C., President. Membership, 21. **Junior Society**—Miss Lettie Scott, Revolution Branch, Greensboro, N. C., Superintendent. Membership, 100.
- HAPPY HOME SUNDAY-SCHOOL**—J. H. Richmond, Ruffin, N. C., R. R. 2, Superintendent. Enrollment, 114; average attendance, 58.
- Christian Endeavor, Senior Society**—Ruth Stephens, Ruffin, N. C., R. R. 3. Membership, 20.
- HAW RIVER SUNDAY-SCHOOL**—W. H. Clark, Haw River, N. C., Superintendent. Enrollment, 190; average attendance, 125.
- Christian Endeavor**—Willie Sharp Mebane, N. C., R. R. 1, President. **Senior Society**—Membership, 66. **Junior Society**—Gertie Russell, Haw River, N. C. Membership, 20.
- HINES CHAPEL SUNDAY-SCHOOL**—E. L. Carter, McLeansville, N. C., R. R. 1, Superintendent. Enrollment, 95; average attendance, 40.
- HOPEDALE SUNDAY-SCHOOL**—R. F. Councilman, Burlington, N. C., R. R. 5, Superintendent. Enrollment, 172; average attendance, 74.
- HOWARDS CHAPEL SUNDAY-SCHOOL**—J. C. Madison, Wentworth, N. C., R. R. 1, Superintendent. Enrollment, 25; average attendance, 15.
- INGRAM SUNDAY-SCHOOL**—Dr. S. T. A. Kent, Ingram, Va., Superintendent. Enrollment, 83; average attendance, 58.
- KALLAM GROVE SUNDAY-SCHOOL**—J. F. Faulks, Madison, N. C., R. R. 1, Superintendent. Enrollment, 60.
- LEBANON SUNDAY-SCHOOL**—E. M. Wells, Semora, N. C., Superintendent. Enrollment, 59; average attendance, 35.
- LIBERTY (VIRGINIA) SUNDAY-SCHOOL**—J. P. Duff, Nathalie, Va., Superintendent. Enrollment, 75; average attendance, 49.
- LONGS CHAPEL SUNDAY-SCHOOL**—R. W. Barnett, Mebane, N. C., R. R. 1, Superintendent. Enrollment, 109.
- MONTICELLO SUNDAY-SCHOOL**—Fred Rudd, Brown Summit, N. C., Superintendent. Enrollment, 55.
- Christian Endeavor, Senior Society**—George Maxwell, Brown Summit, N. C., President. Membership, 43. **Intermediate Society**—Membership, 20.
- MT. BETHEL SUNDAY-SCHOOL**—J. G. Price, Wentworth, N. C., Superintendent. Enrollment, 52; average attendance, 32.
- MT. ZION SUNDAY-SCHOOL**—G. F. Carden, Watson, N. C., Superintendent. Enrollment, 45; average attendance, 30.
- NEW HOPE SUNDAY-SCHOOL**—L. C. Genery Stokesdale, N. C., Superintendent. Enrollment, 65; average attendance, 35.
- NEW LEBANON SUNDAY-SCHOOL**—W. T. Moore, Wentworth, N. C., Superintendent. Enrollment, 100; average attendance, 54.
- PLEASANT GROVE SUNDAY-SCHOOL**—G. C. Talbert, News Ferry, Va., Superintendent. Enrollment, 82.
- Christian Endeavor, Senior Society**—Rose McDowell, News Ferry, Va., President. Membership, 35.
- PLEASANT RIDGE SUNDAY-SCHOOL**—Jerry Crutchfield, Guilford College, N. C., Superintendent. Enrollment, 116; average attendance, 80.
- Christian Endeavor**—Membership, 35.
- REIDSVILLE SUNDAY-SCHOOL**—T. J. Mitchell, Reidsville, N. C., Superintendent. Enrollment, 325.
- Christian Endeavor, Senior Society**—Miss Bernice Whitten, Reidsville, N. C., President. Membership, 30.
- Boy Scout Troop**—Membership, 12.
- ROCKY FORD SUNDAY-SCHOOL**—Walter Edwards, Cana, Va., Superintendent. Enrollment, 48.
- SALEM CHAPEL SUNDAY-SCHOOL**—Abe J. Gerrey, Walnut Grove, N. C., R. R. 2, Superintendent. Enrollment, 84.
- Christian Endeavor, Senior Society**—Selma Marshall, Walnut Cove, N. C., President. Membership, 20.
- SHALLOW FORD SUNDAY-SCHOOL**—L. D. Gerringer, Elon College, N. C., Superintendent. Enrollment, 150; average attendance, 90.
- UNION (N. C.) SUNDAY-SCHOOL**—M. R. Kirkman, Union Ridge, N. C., Superintendent. Enrollment, 158; average attendance, 55.
- UNION (VA.) SUNDAY-SCHOOL**—Alfred Hayes, Virgilina, Va., Superintendent. Enrollment, 100; average attendance, 75.
- Christian Endeavor, Intermediate Society**—Lois Tuck, Virgilina, Va., President. Membership, 15. **Junior Society**—May Morningstar, Virgilina, Va., President. Membership, 15.

**UNITED CHRISTIAN, LYNCHBURG, SUNDAY-SCHOOL**—W. T. Dunn, Lynchburg, Va., R. R. 1, Superintendent. Enrollment, 145; average attendance, 65.

**Christian Endeavor, Senior Society**—C. E. Marshall, Lynchburg, Va., R. R. 1, President. Membership, 100. **Junior Society**—Henry Daniel, Lynchburg, Va., R. R. 1, President. Membership, 15.

**SUMMARY**—Number of Sunday-schools, 32; Total enrollment, 4,869; average attendance, 80. Number of Christian Endeavor Societies: Senior, 14, Membership, 781; Intermediate, 2, Membership, 35; Junior, 6, Membership, 190. Total membership, 885.

#### WESTERN NORTH CAROLINA CONFERENCE

C. A. Walker, Burlington, N. C., Conference Director of Christian Education

**ANTIOCH (R) SUNDAY-SCHOOL**—J. V. Crouch, Ereet, N. C., Superintendent. Enrollment, 25; average attendance, 13.

**BENNETT SUNDAY-SCHOOL**—F. D. Brady, Bennett, N. C., Superintendent. Enrollment, 68.

**BIG OAK SUNDAY-SCHOOL**—D. E. Cole, Biscoe, N. C., Superintendent. Enrollment, 50; average attendance, 40.

**Christian Endeavor Society, Senior Society**—Membership, 20.

**BURLINGTON SUNDAY-SCHOOL**—James P. Montgomery, Burlington, N. C., Superintendent. Enrollment, 450.

**Christian Endeavor, Senior Society**—Mrs. W. R. Sellers, Burlington, N. C., President. Membership, 36. **Intermediate Society**—Membership, 18. **Junior Society**—Membership, 20.

**Daily Vacation Bible School**—Enrollment, 160.

**Boy Scout Troop**—Enrollment, 32.

**ETHER SUNDAY-SCHOOL**—W. H. Freeman, Star, N. C., Superintendent. Enrollment, 88; average attendance, 60.

**Christian Endeavor, Senior Society**—Membership, 20.

**GRACES CHAPEL SUNDAY-SCHOOL**—S. H. McDuffie, Sanford, N. C., R. R. 1. Enrollment, 200; average attendance, 125.

**GRAHAM SUNDAY-SCHOOL**—D. G. Heritage, Graham, N. C., Superintendent; Turner Harden, Graham, N. C., R. R. 3, Secretary. Enrollment, 83.

**Daily Vacation Bible School**—Enrollment, 18.

**HANKS CHAPEL SUNDAY-SCHOOL**—Herbert C. Farrell, Pittsboro, N. C., Superintendent. Enrollment, 90; average attendance, 50.

**Christian Endeavor, Senior Society**—Membership, 20.

**HIGH POINT SUNDAY-SCHOOL**—M. M. Martin, High Point, N. C., Superintendent. Enrollment, 128; average attendance, 50.

**Christian Endeavor, Senior Society**—Mrs. C. A. Post, High Point, N. C., R. R. 5, President. Membership, 18.

**LIBERTY SUNDAY-SCHOOL**—Cyrus Shoffner, Liberty, N. C., Superintendent. Enrollment, 71.

**MT. PLEASANT SUNDAY-SCHOOL**—E. M. Marks, Overhill, N. C., Superintendent. Enrollment, 67; average attendance, 37.

**NEEDHAMS GROVE SUNDAY-SCHOOL**—Artemas Ward, Steeds, N. C., Superintendent. Enrollment, 90; average attendance, 40.

**NEW CENTER SUNDAY-SCHOOL**—Mrs. A. E. Garner, Seagrove, N. C., Superintendent. Enrollment, 42; average attendance, 25.

**PARKS CROSS ROADS SUNDAY-SCHOOL**—Mrs. G. A. Burgess, Ramseur, N. C., Superintendent. Enrollment, 145; average attendance, 70.

**PATTERSONS GROVE SUNDAY-SCHOOL**—J. T. Ellison, Franklinville, N. C., Superintendent. Enrollment, 40; average attendance, 30.

**PLEASANT CROSS SUNDAY-SCHOOL**—Lacy Alfred, Ashboro, N. C., Superintendent. Enrollment, 57.

**PLEASANT GROVE SUNDAY-SCHOOL**—E. Hicks, Bennett, N. C., Superintendent. Enrollment, 65; average attendance, 50.

**PLEASANT HILL SUNDAY-SCHOOL**—W. A. Hornaday, Liberty, N. C., Superintendent. Enrollment, 200; average attendance, 150.

**PLEASANT RIDGE (R) SUNDAY-SCHOOL**—George T. Gunter, Ramseur, N. C., R. R. 1, Box 117, Superintendent. Enrollment, 150.

**Christian Endeavor**—Geo. T. Gunter, President. Senior Society. Membership, 25.

**PLEASANT UNION SUNDAY-SCHOOL**—E. L. McDowell, Mechanic, N. C., Superintendent. Enrollment, 66.

- PROVIDENCE, NEW, SUNDAY-SCHOOL**—J. B. Farrell, Graham, N. C., Superintendent. Enrollment, 128; average attendance, 80.  
**Christian Endeavor, Senior Society**—Membership, 20.
- RAMSEUR SUNDAY-SCHOOL**—Mrs. H. F. Brady, Ramseur, N. C., Superintendent. Enrollment, 150; average attendance, 100.
- RANDLEMAN SUNDAY-SCHOOL**—S. G. Robbins, Randleman, N. C., Superintendent. Enrollment, 150; average attendance, 92.
- SEAGROVE SUNDAY-SCHOOL**—O. D. Lawrence, Seagrove, N. C., Superintendent. Enrollment, 45; average attendance, 25.  
**Christian Endeavor, Senior Society**—Mrs. D. A. Cornelison, Seagrove, N. C., President. Membership, 20.
- SHADY GROVE SUNDAY-SCHOOL**—B. B. Martin, Ether, N. C., Superintendent. Enrollment, 75; average attendance, 45.
- SHILOH SUNDAY-SCHOOL**—F. L. Tedder, Kemps Mills, N. C., Superintendent. Enrollment, 85.
- SMITHWOOD SUNDAY-SCHOOL**—J. M. Smith, Liberty, N. C., R. R. 2, Superintendent. Enrollment, 95.
- UNION GROVE SUNDAY-SCHOOL**—W. E. Brown, Ashboro, N. C., Star Route, Superintendent. Enrollment, 173.
- ZION SUNDAY-SCHOOL**—D. T. Marks, Moncure, N. C., Superintendent. Enrollment, 97; average attendance, 63.
- SUMMARY**—Number of Sunday-schools, 29; Total enrollment, 3,106; average attendance, 60. Number of Christian Endeavor Societies: Senior, 7, Membership, 159; Intermediate, 1, Membership, 18; Junior, 1, Membership, 20; Total, 9, Membership, 197.

## EASTERN VIRGINIA CONFERENCE

Rev. J. H. Lightbourne, Holland, Virginia, Conference Director  
of Christian Education

- ANTIOCH SUNDAY-SCHOOL**—J. H. Godwin, Windsor, Virginia, Superintendent; Horace E. Pierce, Windsor, Va., Secretary. Enrollment, 170.
- BARRETT'S SUNDAY-SCHOOL**—Cosco Spivey, Sebrell, Va., R. R. 1, Superintendent; Edgar Barrett, Sebrell, Va., R. R. 1, Secretary. Enrollment, 56; average attendance, 35.
- BEREA (NORFOLK) SUNDAY-SCHOOL**—Percy Nichols, Hickory, Va., R. R. 3, Superintendent; Miss Edna Hall, Hickory, Va., R. R. 3, Secretary. Enrollment, 141; average attendance, 68.
- BEREA (NANSEMOND) SUNDAY-SCHOOL**—W. H. Brinkley, Driver, Va., Superintendent. Enrollment, 121; average attendance, 45.  
**Christian Endeavor, Senior Society**—Mrs. Legare Wilroy, Driver, Va., President. Membership, 20. **Junior Society**—Mrs. R. T. Bradford, Suffolk, Va., R. R. 5, Superintendent. Membership, 10.
- BETHLEHEM SUNDAY-SCHOOL**—W. B. Byrd, Suffolk, Va., R. R. 1, Superintendent; Mrs. Beulah Bray, Suffolk, Va., R. R. 2, Secretary. Enrollment, 256; average attendance, 192. Director of Christian Education, W. E. White, Suffolk, Va., R. R. 2.  
**Christian Endeavor, Senior Society**—Harry Shade, Suffolk, Va., R. R., President. Membership, 60. **Junior Society**—W. E. White, Suffolk, Va., R. R., Superintendent. Membership, 20.
- BURTONS GROVE SUNDAY-SCHOOL**—F. E. Branch, Wakefield, Va., Superintendent. Enrollment, 37.
- CENTERVILLE SUNDAY-SCHOOL**—G. W. Bain, Disputanta, Va., Superintendent. Enrollment, 73; average attendance, 37.
- CYPRESS CHAPEL SUNDAY-SCHOOL**—R. M. Jones, Suffolk, Va., R. R., Superintendent; Miss Susie May Parker, Cypress Chapel, Va., Secretary. Enrollment, 112; average attendance, 65.
- DAMASCUS SUNDAY-SCHOOL**—J. E. Corbitt, Sunbury, N. C., Superintendent; Miss Lucy Lassiter, Sunbury, N. C., Secretary. Enrollment, 80; average attendance, 44.
- DENDRON SUNDAY-SCHOOL**—E. T. Atkinson, Dendron, Va., Superintendent; B. V. Hargrave, Dendron, Va., Secretary. Enrollment, 152; average attendance, 109.  
**Teacher-Training Class**—Course Oliver's. Membership, 10.
- DOVER, PEOPLE'S CHURCH SUNDAY-SCHOOL**—John E. Hutton, Dover, Del., Superintendent. Enrollment, 545; average attendance, 200.
- EURE SUNDAY-SCHOOL**—T. A. Eure, Eure, N. C., Superintendent. Enrollment, 66; average attendance, 40.
- FRANKLIN SUNDAY-SCHOOL**—L. R. Jones, Acting Superintendent, Franklin, Va.; Geo. I. Earnest, Franklin, Va., Secretary. Enrollment, 228; average attendance, 132.

**Daily Vacation Bible School.**—Enrollment, 92.

**Teacher-Training Class.**—Membership, 30. Course: Standard.

**Christian Endeavor, Senior Society.**—Emerson, Jones, Franklin, Va., President. Membership, 45. **Junior Society.**—Miss Cora Lester, Franklin, Va., Superintendent. Membership, 28. Young People's and Junior Missionary organizations active.

**HOBSON SUNDAY-SCHOOL.**—T. H. Beale, Hobson, Va., Superintendent; Miss Julia Beale, Hobson, Va., Secretary. Enrollment, 21; average attendance, 14.

**HOLLAND SUNDAY-SCHOOL.**—I. A. Luke, Holland, Va., Superintendent; E. J. Norfleet, Holland, Va., Secretary. Enrollment, 248; average attendance, 122. Director of Christian Education, Mrs. A. L. Jolly, Holland, Virginia.

**Daily Vacation Bible School.**—Held with Holy Neck Church.

**Teacher-Training Class.**—Membership, 7; Course: Standard.

**Boy Scouts.**—J. H. Lightbourne, Scoutmaster. Membership, 10. Active Young People's and Junior Missionary Societies carrying on missionary education.

**HOLY NECK SUNDAY-SCHOOL.**—R. C. Norfleet, Holland, Va., Superintendent; Harvey L. Worrell, Holland, Va., Secretary. Enrollment, 261.

**Daily Vacation Bible School.**—Held with Holland Church.

**ISLE OF WIGHT SUNDAY-SCHOOL.**—M. T. Whitley, Windsor, Va., R. R. 3, Superintendent. Enrollment, 90.

**Christian Endeavor, Senior Society.**—James Porter, Windsor, Va., R. R. 3, President. Membership, 30.

**IVOR SUNDAY-SCHOOL.**—E. H. Lane, Ivor, Va., Superintendent; E. R. Bryant, Ivor, Va., Secretary. Enrollment, 39; average attendance, 20.

**JOHNSONS GROVE SUNDAY-SCHOOL.**—M. H. Doyle, Sedley, Va., Superintendent; H. P. Hancock, Sedley, Va., Secretary. Enrollment, 40; average attendance, 33.

**LIBERTY SPRINGS SUNDAY-SCHOOL.**—I. T. Byrd, Holland, Va., Superintendent; Earnest Byrd, Holland, Va., Secretary. Enrollment, 186; average attendance, 81. Eight new classrooms added to church plant during past year and progress along all lines reported.

**MT. CARMEL SUNDAY-SCHOOL.**—Otis Joyner, Walters, Va., Superintendent; E. W. Beale, Zuni, Va., R. R., Secretary. Enrollment, 243; average attendance, 120.

**Christian Endeavor, Senior Society.**—Mrs. Areatha Beale, Walters, Va., President. Membership, 42.

**MT. ZION SUNDAY-SCHOOL.**—R. M. Mathews, Eclipse, Va., Superintendent; Mrs. C. W. Wright, Eclipse, Va., Secretary. Enrollment, 32; average attendance, 25.

**NEW LEBANON SUNDAY-SCHOOL.**—Ollie V. Cocles, Elberon, Va., Superintendent; E. O. Cocles, Elberon, Va., Secretary. Enrollment, 59; average attendance, 38.

**NEWPORT NEWS SUNDAY-SCHOOL.**—C. D. West, 120 26th St., Newport News, Va., Superintendent; Arthur Smith, 1034 24th St., Newport News, Va., Secretary. Enrollment, 209; average attendance, 140.

**Christian Endeavor, Senior Society.**—R. L. Smith, 1034 24th St., Newport News, Va., President. Membership, 23. **Young People's Society,** Leland Scott, Newport News, Va., President. Membership, 32. **Intermediate Society.**—Mrs. S. H. Lawson, 2215 Roanoke Ave., Newport News, Va., Superintendent. Membership, 8. **Junior Society.**—Florine Rountree, 1239 23d St., Newport News, Va., Superintendent. Membership, 19. Total Christian Endeavor Membership, 82.

**NORFOLK, CHRISTIAN TEMPLE, SUNDAY-SCHOOL.**—E. W. Dance, 5th St., Willowby Beach, Norfolk, Va., Superintendent; Logan McCloud, 1701 Colley Ave., Norfolk, Va., Superintendent. Enrollment, 768; average attendance, 441.

**NORFOLK, FIRST, SUNDAY-SCHOOL.**—E. H. Everton, 21 Prospect Parkway, Portsmouth, Va., Superintendent; P. S. Kagey, 119 Wilson Road, Norfolk, Va., Secretary. Enrollment, 246; average attendance, 175.

**Christian Endeavor, Intermediate Society.**—Miss Elizabeth Brothers, 122 Hough Ave., Norfolk, Va., Superintendent. Membership, 12. **Junior Society.**—Adelaide Brazer, Norfolk, Va., President. Membership, 15.

**Young People's Missionary Society.**—With eighteen members and **Junior Missionary Society** with twenty-five members, active.

**OAK GROVE SUNDAY-SCHOOL.**—W. K. Parker, Sunbury, N. C., Superintendent; O. B. Jones, Sunbury, N. C., Secretary. Enrollment, 53; average attendance, 35.

**OAKLAND SUNDAY-SCHOOL.**—W. K. Wagner, Suffolk, Va., R. R. 4, Superintendent; Mrs. Wray Gordon, Suffolk, Va., R. R. 4, Secretary. Enrollment, 205; average attendance, 122.

**OCEAN VIEW SUNDAY-SCHOOL.**—T. T. Bernocco, 618 Chesapeake St., Ocean View, Va., Superintendent. Enrollment, 123; average attendance, 75.

**OLD ZION SUNDAY-SCHOOL.**—W. M. Gunter, 323 W. 32d St., Norfolk, Va., Superintendent; C. E. Etheridge, 1418 W. 27th St., Secretary, Norfolk, Va. Enrollment, 488; average attendance, 250.

- PORTSMOUTH, FIRST CHURCH, SUNDAY-SCHOOL**—Harry W. Lee, 1708 Matthews Terrace, Portsmouth, Va., Superintendent; J. S. Wright, 610 Dinwiddie St., Portsmouth, Va., Secretary. Enrollment, 163; average attendance, 96.
- PORTSMOUTH, ELM AVENUE, SUNDAY-SCHOOL**—R. L. Baker, Randolph Apartments, Prentiss Ave., Portsmouth, Va., Superintendent; Miss Cordelia Huston, Atlanta and Randolph Avenues, Portsmouth, Va., Secretary. Enrollment, 195; average attendance, 113.
- RICHMOND SUNDAY-SCHOOL**—D. J. Kelley, 3429 Westhampton Ave., Richmond, Virginia, Superintendent; William R. Horton, 1820 Floyd Ave., Richmond, Va., Secretary. Enrollment, 157; average attendance, 70.
- ROSEMONT SUNDAY-SCHOOL**—H. R. Morrison, Berkley, Va., R. R. 3, Superintendent; J. R. Morrison, Jr., Berkley, Va., R. R. 3, Secretary. Enrollment, 223; average attendance, 120.  
**Christian Endeavor**—Miss Lottie Richardson, Berkley, Va., R. R. 3, President.  
**Senior Society**—Membership, 12. **Intermediate Society**—Sam Ramsey, Berkley, Va., R. R. 4, President. Membership, 30.
- SOUTH NORFOLK SUNDAY-SCHOOL**—B. F. Meginley, Berkley, Va., R. R. 3, Superintendent. Enrollment, 314; average attendance, 188.  
**Christian Endeavor, Senior Society**—G. B. Drew, Chesapeake Ave., Norfolk, Va., President. Membership, 28. **Intermediate Society**—Haywood Madrin, Park Ave., South Norfolk, Va., President. Membership, 14. **Junior Society**—Edwin Drew, Ohio St., South Norfolk, Va. Membership, 27.
- SPRING HILL SUNDAY-SCHOOL**—J. T. White, Waverly, Va., Superintendent. Enrollment, 62.  
**Christian Endeavor, Senior Society**—Membership, 35.
- SUFFOLK SUNDAY-SCHOOL**—W. S. Beamon, Suffolk, Va., Superintendent; O. S. Smith, Jr., Suffolk, Va., Secretary. Enrollment, 794; average attendance, 462.  
**Daily Vacation Bible School**—Leader, H. S. Hardecastle. Enrollment, 69.  
**Teacher-Training Class**—Course: Standard Course.  
**Christian Endeavor, Senior Society**—Ralph Smith, Suffolk, Va., President. Membership, 34. **Intermediate Society**—Jeff M. Hiltner, Suffolk, Va., President. Membership, 38.  
**Young People's Missionary Society** with membership of 65, and Junior Society with membership of 42, with intense missionary educational program.  
**Boy Scouts**—Marshall Richardson and Edwin Richardson, Scoutmasters, Suffolk, Va. Troop Membership: No. 7, 15; No. 5, 23.
- UNION (SOUTHAMPTON) SUNDAY-SCHOOL**—R. C. Joyner, Franklin, Va., Superintendent; C. J. Umphlet, Franklin, Va., Secretary. Enrollment, 85; average attendance, 80.  
**Teacher-Training Class**—Membership, 15. Course: Standard.
- UNION (SURRY) SUNDAY-SCHOOL**—R. E. Brittle, Dendron, Va., Superintendent; T. S. Wren, Jr., Dendron, Va., Secretary. Enrollment, 35; average attendance, 22.
- WAKEFIELD SUNDAY-SCHOOL**—E. J. Burgess, Wakefield, Va., Superintendent. Ray Burgess, Wakefield, Va., Secretary. Enrollment, 93; average attendance, 50.
- WAVERLY SUNDAY-SCHOOL**—Judge Jesse F. West, Waverly, Va., Superintendent; J. F. West, Jr., Waverly, Va., Secretary. Enrollment, 217; average attendance, 130.  
**Daily Vacation Bible School**—Enrollment, 43.  
**Christian Endeavor, Senior Society**—Miss Elizabeth Sharp, Waverly, Va., President. Membership, 25.
- WEBSTER COMMUNITY CHURCH SUNDAY-SCHOOL**—W. W. Walker, Havre de Grace, Md., Superintendent. Enrollment, 75.
- WINDSOR SUNDAY-SCHOOL**—A. S. Roberts, Windsor, Va., Superintendent; Ralph Woolard, Windsor, Va., Secretary. Enrollment, 134; average attendance, 82.
- SUMMARY**—Number of Sunday-schools, 44; Total enrollment, 7,905; average attendance, 110. Number of Christian Endeavor Societies: Senior, 11, Membership, 351; Intermediate, 5, Membership, 102; Junior, 6, Membership, 119; Total, 22; Membership, 572.

## VIRGINIA VALLEY CENTRAL CONFERENCE

- Roy A. Larriek, Winchester, Va., Conference Director of Christian Education**
- ANTIOCH SUNDAY-SCHOOL**—E. Floyd Showalter, Harrisonburg, Va., Superintendent; R. Jennings Wampler, Harrisonburg, Va., Secretary. Enrollment, 97; average attendance, 45.

- BETHEL SUNDAY-SCHOOL**—A. T. Hopkins, Elkton, Va., Superintendent; Mrs. Mamie Heiston, Elkton, Va., Secretary. Enrollment, 50; average attendance, 25.
- BETHLEHEM SUNDAY-SCHOOL**—D. H. Welch, Broadway, Va., Superintendent; Leonard Myers, Broadway, Va., R. R., Secretary. Enrollment, 156; average attendance, 60.  
**Christian Endeavor, Senior Society**—Leonard Myers, President, Broadway, Va., R. R. Membership, 39.  
**Daily Vacation Bible School**—Mrs. R. C. Myers and Miss Ella Pickering, Leaders.
- BEULAH SUNDAY-SCHOOL**—O. K. Hoskins, Keezletown, Va., Superintendent. Enrollment, 25.
- CONCORD SUNDAY-SCHOOL**—V. T. Huffman, Timberville, Va., Superintendent; Dorman Shirkey, Timberville, Va., Secretary. Enrollment, 70; average attendance, 35.
- DRY RUN SUNDAY-SCHOOL**—William B. Burke, Seven Fountains, Va., Superintendent; Mary Jane Ritenour, Seven Fountains, Va., Secretary. Enrollment, 114; average attendance, 25.
- HIGH POINT SUNDAY-SCHOOL**—Thomas Crawford, Swift Run, Va., Superintendent; Margaret Morris, Geer, Va., Secretary. Enrollment, 70; average attendance, 35.
- ISLAND FORD SUNDAY-SCHOOL**—William Shiflett, Island Ford, Va. Enrollment, 56; average attendance, 28.
- LEAKSVILLE SUNDAY-SCHOOL**—Ben F. McDaniel, Luray, Va., R. R., Superintendent; Miss Valton Short, Luray, Va., R. R., Secretary. Enrollment, 118; average attendance, 50.  
**Christian Endeavor, Senior Society**—Miss Eula Kite, Luray, Va., R. R., President. Membership, 43.
- LINVILLE SUNDAY-SCHOOL**—Roy Hosaflook, Linville, Va., R. R. 1, Superintendent; Mrs. Bruce Richey, Harrisonburg, Va., R. R., Secretary. Enrollment, 197; average attendance, 87.  
**Christian Endeavor, Senior Society**—Miss Elma Kingree, Harrisonburg, Va., R. R. 3, President. Membership, 60.
- MAYLAND SUNDAY-SCHOOL**—Marion L. Spitzer, Broadway, Va., Superintendent; Charlotte Hillyard, Broadway, Va., Secretary. Enrollment, 70; average attendance, 38.
- MT. LEBANON SUNDAY-SCHOOL**—Isaac N. Comer, Shenandoah, Va., Superintendent. Enrollment, 80; average attendance, 40.
- MT. OLIVET (G) SUNDAY-SCHOOL**—A. Vernon, Dyke, Va., Superintendent; Miss Winona Morris, Dyke, Va., Secretary. Enrollment, 154; average attendance, 140.  
**Christian Endeavor, Senior Society**—Miss Julia Lawson, Dyke, Va., President. Membership, 55.
- MT. OLIVET (R) SUNDAY-SCHOOL**—B. C. Shiflett, Elkton, Va., Superintendent; Dora Life, Elkton, Va., Secretary. Enrollment, 185; average attendance, 39.  
**Christian Endeavor, Senior Society**—E. R. Lam, McGaheysville, Va. Membership, 36.
- NEW HOPE SUNDAY-SCHOOL**—N. M. Hasler, Harrisonburg, Va., Superintendent; E. M. Spitzer, Harrisonburg, Va., R. R. 2, Secretary. Enrollment, 90; average attendance, 37.  
**Christian Endeavor, Senior Society**—Mr. Hoover, Harrisonburg, Va. Membership, 25.
- NEWPORT SUNDAY-SCHOOL**—Grover Stoneberger, Stanley, Va., Superintendent; Mrs. Hazel Alger, Stanley, Va., Secretary. Enrollment, 81; average attendance, 30.  
**Christian Endeavor, Senior Society**—Mrs. Mollie Fultz, Stanley, Va., President. Membership, 20.
- PALMYRA SUNDAY-SCHOOL**—J. L. Carper, Edinburg, Va., Superintendent; Helen Clinechrist, Edinburg, Va., Secretary. Enrollment, 45; average attendance, 20.
- ST. PETER'S SUNDAY-SCHOOL**—Eugene Dovel, Shenandoah, Va., Superintendent. Enrollment, 107.
- TIMBER RIDGE SUNDAY-SCHOOL**—Walton E. Brill, Hooks Mill, W. Va., Superintendent; Marvin F. Sheldon, High View, W. Va., Secretary. Enrollment, 142; average attendance, 75.
- WHISTLERS CHAPEL SUNDAY-SCHOOL**—A. N. Green, Quicksburg, Va., R. R. 1, Superintendent; John Dean, Quicksburg, Va., R. R. Enrollment, 36; average attendance, 40.  
**Christian Endeavor, Senior Society**—John Dean, Quicksburg, Va., President. Membership, 12.

**WINCHESTER SUNDAY-SCHOOL**.—Nelson F. Richards, Winchester, Va., Superintendent; Leo Cather, Winchester, Va., Secretary. Enrollment, 160; average attendance, 101.

**Christian Endeavor, Senior Society**.—Miss Irene Matthews, Winchester, Va., President. Membership, 70.

**SUMMARY**.—Number of Sunday-schools, 21; Total enrollment, 2,675; average attendance, 50. Number of Christian Endeavor Societies: Senior, 9, Membership, 360.

#### SOUTHERN CHRISTIAN CONVENTION SUMMARY

Number of Sunday-schools .....	206
Total Enrollment .....	24,884
Christian Endeavor Societies:	
Senior .....	58
Intermediate .....	11
Junior .....	16
Total .....	85
Membership .....	2,659
Membership .....	202
Membership .....	308
Membership .....	2,659

Comparison from Reports received during Quadrennium:

Sunday-school Enrollment in 1924 .....	21,962
Sunday-school Enrollment in 1925 .....	22,590
Sunday-school Enrollment in 1926 .....	24,884
Christian Endeavor Membership in 1924 .....	1,988
Christian Endeavor Membership in 1925 .....	2,675
Christian Endeavor Membership in 1926 .....	2,659

#### SUMMARY

Total Number of Sunday-schools .....	879
Total Sunday-school Enrollment .....	94,513
Total Number of Christian Endeavor Societies:	
Senior, 259 Intermediate, 41 Junior, 66 Total, 366	
Membership:	
Senior, 8,421 Intermediate, 941 Junior, 1,460 Total, 10,822	

Comparison of Reports During Quadrennium:

Total Sunday-school Membership Reported in 1923 .....	82,614
Total Sunday-school Membership Reported in 1924 .....	85,920
Total Sunday-school Membership Reported in 1925 .....	90,694
Total Sunday-school Membership Reported in 1926 .....	94,513
Total Christian Endeavor Membership Reported in 1923 .....	7,141
Total Christian Endeavor Membership Reported in 1924 .....	9,884
Total Christian Endeavor Membership Reported in 1925 .....	11,222
Total Christian Endeavor Membership Reported in 1926 .....	10,822
Total Number Daily Vacation Bible Schools reported in 1926:	
Total Enrollment Daily Vacation Bible Schools in 1926:	
Number of 1926 Summer Schools .....	9
Total 1926 Enrollment Summer Schools .....	873
Total Leadership Training Credits Issued in 1926 .....	1,092

## The Young People's Congress

The Young People's Congress is a movement which has spread throughout the Christian Church during the past quadrennium. At the beginning of the Quadrennium, the Eastern Indiana Boys' and Girls' Congress was the only active group organized in any way. During four years, at least twenty Conferences have actively worked with their young people through a Young People's Congress, which is a federation of the young people of all the Christian Churches of a Conference, or district of a Conference. The purpose of this federation is the growth, training, and service of the youth of the church. The officers of Young People's Congresses, as reported to the Department of Christian Education are as follows:

#### NEW ENGLAND CONVENTION

##### NEW ENGLAND YOUNG PEOPLE'S CONGRESS—

President: Rev. Guy T. Walters, West Mansfield, Mass.  
Secretary: Miss Ruth Rodan, Amesbury, Mass.

#### METROPOLITAN CONVENTION

##### NEW YORK EASTERN CONGRESS—

President: Miss Esther Sutton, Ravena, N. Y.  
Secretary: Herbert Gibson, St. Johnsville, N. Y.

**NEW YORK CENTRAL CONGRESS—**

President: Miss Leona Walker, Trumansburg, N. Y., R. R.

**RAYS HILL AND SOUTHERN PENNSYLVANIA CONGRESS—**

President: Thomas Gregory, Dickeys Mountain, Pa.

Secretary: Miss Mable Mearkle, Clearville, Pa.

**ONTARIO CONGRESS—**

President: Stanley Paisley, 513 Markham St., Toronto, Ontario.

Secretary: Nellie M. Crocker, 3077 Danforth St., Toronto, Ontario.

**CENTRAL CONVENTION****MIAMI OHIO CONGRESS—**

President: John D. Rauch, Dayton, Ohio, R. R. 6.

Secretary: Miss Doris Davidson, 736 S. Fountain St., Springfield, Ohio.

**NORTHWESTERN OHIO CONGRESS—**

Leaders: Mr. Heber O'Hara, Defiance College, Defiance, Ohio.

Miss Zalie Harbaugh, 951 Bellefontaine, Lima, Ohio.

**OHIO CENTRAL CONGRESS—**

President: Miss Moneto Cochrun, 421½ Wyandote, Columbus, Ohio.

Secretary: Miss Alice Morton, Lees Creek, Ohio.

**NEW JERSEY CONGRESS—**

President: Charles Wood, 76 Richelieu Terrace, Newark, N. J.

Secretary of Missions: Miss Ina Henion, Milford, N. J.

**SOUTHERN OHIO CONGRESS—**

President: Miss Lucille Conner, 3535 St. Charles, Hyde Park, Cincinnati, Ohio.

Secretary: Miss Mable Day, Bethel, Ohio, R. R.

**EASTERN INDIANA CONGRESS—**

President: Earl Dudley, Modoc, Indiana.

Secretary: Miss Lucille Shafer, Muncie, Ind., R. R.

**EEL RIVER CONGRESS—**

President: Herman Meyer, North Manchester, Ind.

Secretary: Ava Finkenbinder, 822 S. Eighth St., Goshen, Ind.

**INDIANA MIAMI RESERVE CONGRESS—**

President: Lilburn Stottlemeyer, Anderson, Ind., R. R. 10.

Secretary: Miss Mona Belle Albright, Center, Ind.

**NORTHWESTERN INDIANA CONGRESS—**

President: Miss Mabel Casad, Monticello, Ind., R. R. (Defiance College, Trowbridge Hall, in school)

Secretary: Ortho Thomas, 1815 North St., Logansport, Ind.

**SOUTHERN INDIANA CONGRESS—**

President: Miss Fay Saulmon, Cynthiana, Ind.

**WESTERN INDIANA CONGRESS—**

President: Miss Beryl McReynolds, Sharpesville, Ind.

Secretary: Juanita Harlan, Fordice St., Lebanon, Ind.

**CENTRAL ILLINOIS CONGRESS—**

Vice-President: Paul Blair, Danville, Ill.

Secretary: Miss Eva Grimes, 608 Sheridan St., Danville, Ill.

**NORTHERN ILLINOIS YOUNG PEOPLE—**

President: Ralph Sanford, Ashton, Ill.

**SOUTHERN WABASH ILLINOIS CONGRESS—**

President: Miss Conrades Wright, Lawrenceville, Ill.

Secretary: Miss Vera Miller, Oblong, Ill.

**WESTERN CHRISTIAN CONVENTION****NORTHERN KANSAS AND NEBRASKA CONGRESS—**

President: Miss Vida Strange, Lincoln, Kansas.

Secretary: Miss Vida Roe, Superior, Nebraska.

**NORTHWESTERN KANSAS CONGRESS—**

President: Wilbur Hatcher, Oronoque, Kansas.

Secretary: Marvin Huff, Palmer College, Albany, Mo.

**SOUTHERN CHRISTIAN CONVENTION****NORTH CAROLINA CHRISTIAN ENDEAVOR UNION (Corresponding in plans and purpose to Young People's Congress)—**

President: Galen Elliott, Chapel Hill, North Carolina.



## Woman's Department

### WOMAN'S MISSION BOARD OF THE CHRISTIAN CHURCH

#### OFFICERS

*Honorary President*—Rev. Emily K. Bishop, Lockport, Ill.

*President*—Mrs. McD. Howsare, 1535 North Euclid Ave., Dayton, Ohio.

*Vice-President at Large*—Mrs. H. A. Smith, Versailles, Ohio.

#### *Regional Vice-Presidents*—

New England Christian Convention, Mrs. Eva Chase, 405 Potter Ave., Providence, R. I.

Metropolitan Christian Convention, Mrs. J. N. Dales, Lakemont, N. Y.

Central Christian Convention, Mrs. Carrie B. Beaver, Advance, Ind.

Western Christian Convention, Mrs. Geo. Hutton, Madrid, Iowa.

Southern Christian Convention, Mrs. C. H. Rowland, 315 N. Edgeworth St., Greensboro, N. C.

*Recording Secretary*—Mrs. W. P. Minton, 318 Edgar Ave., Dayton, Ohio.

*General Secretary-Treasurer*—Mrs. Emma S. Powers, Room 515, C. P. A. Bldg., Dayton, Ohio.

*Superintendent of Young People's Dept.*—Miss Marian Morrill, C. P. A. Bldg., Dayton, Ohio.

*Superintendent of Junior Dept.*—Miss Carrie Robison, North Springfield, Pa.

*Superintendent of Cradle Roll Department*—

Mrs. L. F. Proctor, R. R. 1, Dayton, Ohio.

*Superintendent of Literature*—Mrs. Alice V. Morrill, 20 College Place, Defiance, Ohio.

*These Officers and Superintendents With the following Six Additional Members Compose the Executive Committee*—

Mrs. W. J. Young, Mt. Sterling, Ohio.  
Mrs. A. F. Chase, 236 S. Conover St., Dayton, Ohio.

Mrs. C. A. Denison, R. R. 4, Dayton, Ohio.  
Mrs. W. H. Denison, 760 Ferguson Ave., Dayton, Ohio.

Mrs. Anna Liggett, 303 West Voorhees St., Danville, Ill.

Mrs. Guernsey Stephens, 517 N. Dill St., Muncie, Ind.

*Representatives to Federation of Woman's Boards for Foreign Missions*—

Mrs. McD. Howsare, 1535 N. Euclid St., Dayton, Ohio.

Mrs. Alice V. Morrill, 20 College Place, Defiance, Ohio.

*The Council of Women for Home Missions*—

Mrs. McD. Howsare, 1535 N. Euclid St., Dayton, Ohio.

Mrs. Alice V. Morrill, 20 College Place, Defiance, Ohio.

Mrs. Elizabeth Corwin, 15 Myrtle Ave., Irvington, N. J.

## New England Christian Convention

**Regional Vice-President of Woman's Mission Board**—Mrs. Eva I. Chase, 405 Potter Ave., Providence, R. I.

### WOMEN'S BOARD OF THE NEW ENGLAND CHRISTIAN CONVENTION

*President*—Mrs. Emma F. Pearce, Hope, R. I., R. R.

#### *Vice-Presidents*—

Maine—Mrs. D. P. Hurlburt, 580 Hammond St., Bangor, Maine.

York and Cumberland—Mrs. W. A. Bennett, Freedom, N. H.

Rockingham—Mrs. A. H. Fielder, 412 Main St., Amesbury, Mass.

Merrimack—Mrs. Arthur Greene, 30 Lincoln St., Laconia, N. H.

Rhode Island and Massachusetts—Mrs. E. J. Bodman, N. Main St., Fall River, Massachusetts.

*Recording Secretary*—Mrs. E. L. Goodwin (Deceased), 571 Robeson St., Fall River, Massachusetts.

*Corresponding Secretary*—Mrs. N. M. Heikes, Albion, Maine.

### CONFERENCE WOMAN'S MISSIONARY BOARDS

#### MAINE

*President*—Mrs. D. P. Hurlburt, 580 Hammond St., Bangor, Maine.

*Corresponding Secretary*—Mrs. N. M. Heikes, Albion, Maine.

#### Local Societies

**Albion**—*Corresponding Secretary*, Mrs. N. M. Heikes, Albion, Maine.

**Bangor**—*Corresponding Secretary*, Mrs. H. P. Greeley, 20 Thirteenth St., Bangor, Maine.

**Blaine**—*Corresponding Secretary*, Mrs. Alberta L. Bell, Blaine, Maine.

#### Summary—

Number of members reported, 45.

Number taking "The Christian Missionary," 15.

Amount of Financial Goal, \$150.00.

Amount raised, \$150.45.

Goal for 1926-27, \$150.00.

#### MERRIMACK

*President*—Mrs. A. H. Greene, 30 Lincoln St., Laconia, N. H.

*Corresponding Secretary-Treasurer*—Miss Eva I. French, Hill, N. H.

## Local Societies

**Franklin**—Corresponding Secretary-Treasurer, Leila B. Putney, Franklin, N. H.

**Hill**—Corresponding Secretary-Treasurer,

**Laconia**—Corresponding Secretary, Mrs. G. F. Greene, 30 Lincoln St., Laconia, N. H.

## Summary—

Number of members reported, 78.

Number taking "The Christian Missionary," 26.

Amount of Financial Goal, \$400.00.

Amount raised, \$446.09.  
Goal for 1926-27, \$500.00.

## RHODE ISLAND AND MASSACHUSETTS

**President**—Mrs. Jane T. Goodwin (Deceased), 571 Robeson St., Fall River, Mass.

**Secretary**—Miss Bessie M. Alden, 59 Durfee St., Providence, R. I.

**Treasurer**—Mrs. A. H. Bailey, 92 Brigham St., New Bedford, Mass.

## Local Societies

**Assonet**—Corresponding Secretary-Treasurer, Mrs. Sara A. Terry, Assonet, Mass.

**Fall River, North**—Corresponding Secretary-Treasurer, Miss Charlotte Wilbur, 3475 N. Main St., Fall River, Mass.

**Fall River, First**—Corresponding Secretary-Treasurer, Mrs. William Gifford, 61 Belmont St., Fall River, Mass.

**New Bedford**—Corresponding Secretary-Treasurer, Mrs. Geo. B. Stafford, 44 Green St., Fairhaven, Mass.

**Providence**—Corresponding Secretary, Miss Lydia Reynolds, 72 Daboll St., Providence, R. I.

**Smith Mills**—Corresponding Secretary-Treasurer, Mrs. Gerda H. Jacobson, North Dartmouth, Mass.

**Westerly**—Corresponding Secretary-Treasurer, Mrs. Samuel Girven, 13 Morgan St., Westerly, R. I.

## Summary—

Number of members reported, 345.

Number taking "The Christian Missionary," 126.

Amount of Financial Goal, \$300.00.

Amount raised, \$446.09.

Domestic Missions, \$155.00.

Goal for 1926-27, \$300.00.

## ROCKINGHAM

**President**—Mrs. E. V. B. Fielder, 412 Main St., Amesbury, Mass.

**Corresponding Secretary-Treasurer**—Mrs. Mildred L. Durgin, 119 North Ave., Haverhill, Mass.

## Local Societies

**Amesbury**—Corresponding Secretary-Treasurer, Mrs. Nellie H. Golden, Elm St., Salisbury, Mass.

**Haverhill**—Corresponding Secretary-Treasurer, Mrs. Addie D. Pool, 6 Marion St., Haverhill, Mass.

**Kittery**—Corresponding Secretary, Mrs. F. E. Donnell, 10 Central St., Kittery, Maine.

**Treasurer**, Mrs. May F. Brown, 8 Trephan Ave., Kittery, Maine.

**Kittery Point**—Corresponding Secretary-Treasurer, Lulu M. Tobey, Kittery Point, Maine, Box 2.

**Manchester**—Corresponding Secretary-Treasurer, Mrs. Dora Knight, 485 Pine St., Manchester, N. H.

**Portsmouth**—President, Mrs. Pearl E. Foss, 143 Hanover St., Portsmouth, N. H.

**Rye**—Corresponding Secretary-Treasurer, Mrs. C. E. Crowell, Portsmouth, N. H., R. R. 2.

## Summary—

Number of members, 149.

Number taking "The Christian Missionary," 91.

Amount of Financial Goal, \$525.00.

Amount raised, \$579.14.

Domestic Missions, \$250.00.

Goal for 1926-27, \$600.00.

## YORK AND CUMBERLAND

**President**—Mrs. Herman V. Morrill, 68 Revere St., Portland, Maine.

**Treasurer**—Mrs. Allen C. Moulton, York Village, Maine.

**Secretary**—Mrs. W. A. Bennett, Freedom, N. H.

## Local Societies

**Freedom**—President, Mrs. Joseph Tyler, Freedom, N. H. Secretary, Mrs. W. A. Bennett, Freedom, N. H.

**Saco**—President, Mrs. M. A. Oliver, Saco, Maine. Secretary, Mrs. Carrie McKinney, Saco, Maine.

## Summary—

Number of members reported, 50.

Number taking "The Christian Missionary," 11.

Amount of Financial Goal, \$100.00.

Amount raised, \$94.45.

Goal for 1926-27, \$125.00.

## Metropolitan Christian Convention

**Regional Vice-President of the Woman's Mission Board**—Mrs. J. N. Dales, Lakemont, N. Y.

## CONFERENCE WOMAN'S MISSIONARY BOARDS

## NEW JERSEY

**President**—Mrs. W. H. Hainer, 37 Myrtle Ave., Irvington, N. J.

**Corresponding Secretary**—Mrs. A. I. Supple, 1016 Fayette St., Conshohocken, Pa.

**Treasurer**—Mrs. W. R. Sailer, Milford, N. J.

## Local Societies

**Baleville**—Corresponding Secretary-Treasurer, Mrs. Floyd Snook, Newton, N. J., R. R. 4.

**Carversville**—Corresponding Secretary, Miss Lucile Walton, Carversville, Pa. Treasurer, Mrs. H. L. Magill, Lumberville, Pa.

**Gulf Mills**—Corresponding Secretary, Miss Viola Wack, Conshohocken, Pa. Treasurer, Mrs. Geo. Guthrie, 1148 Ford St., W. Conshohocken, Pa.

**Hilton**—Corresponding Secretary, Mrs. E. C. Wall, 96 Franklin Ave., Hilton, N. J.

**Irrington**—Corresponding Secretary, Mrs. W. B. Stiffler, 66 Madison Ave., Irrington, N. J. Treasurer, Mrs. G. B. Andrews, 170 Orange Ave., Irrington, N. J.

**Lewisburg**—Corresponding Secretary, Mrs. Ralph Forseman, Lewisburg, Pa. Treasurer, Miss Mary McLaughlin, 200 St. Anthony St., Lewisburg, Pa.

**Locktown**—Corresponding Secretary, Mrs. Viola Hockenberry, Flemington, N. J., R. R. 2. Treasurer, Mrs. Viola Wack, Conshohocken, Pa.

**Madisonville**—Corresponding Secretary, Mrs. Warren Anderson, Moscow, Pa., R. R. 1. Treasurer, Mrs. Bertha Hornbraker, Moscow, Pa.

**Milford**—Corresponding Secretary Treasurer, Mrs. Belle Gaige, Milford, N. J.

#### Summary—

Number of members reported, 193.  
Number taking "The Christian Missionary," 61.  
Amount of Financial Goal, \$500.00.  
Amount raised, \$482.39.  
Domestic Missions, \$322.75.  
Goal for 1926-27, \$500.00.

#### NEW YORK CENTRAL

President—Miss Flora Cleveland, 143 Bowers Ave., Watertown, N. Y.

Corresponding Secretary-Treasurer—Mrs. Chas. Ewing, Rush, N. Y.

Literature Superintendent—Mrs. John Chadwick, Lakemont, N. Y.

#### Local Societies

**Brushton**—Corresponding Secretary-Treasurer, Mrs. E. F. Clark, Brushton, N. Y.

**East Hounsfield**—Corresponding Secretary, Mrs. Nettie Woodruff, Watertown, N. Y., R. R. 5. Treasurer, Mrs. Leah Lee, Watertown, N. Y.

**Lakemont**—Corresponding Secretary-Treasurer, Mrs. John Humphrey, Lakemont, N. Y.

**Newfield**—Corresponding Secretary-Treasurer, Mrs. Martin Wright, Newfield, N. Y.

**North Rush**—Corresponding Secretary-Treasurer, Mrs. Ruth Norris, North Rush, N. Y.

**Plainville**—Corresponding Secretary, Mrs. E. H. Turner, Plainville, N. Y. Treasurer, Mrs. W. E. Ward, Plainville, N. Y.

**Searsburg**—Corresponding Secretary,

Miss Saida Burr, Trumansburg, N. Y. Treasurer, Mrs. David Wilson, Trumansburg, R. R., Searsburg, N. Y.

#### Summary—

Number of members reported, 114.  
Number taking "The Christian Missionary," 42.  
Amount of Financial Goal, \$225.00.  
Amount raised, \$237.89.  
Domestic Missions, \$25.00.  
Goal for 1926-27, \$250.00.

#### NEW YORK EASTERN

President—Mrs. Thomas G. Robinson, 17 Barclay St., Albany, N. Y.

Corresponding Secretary-Treasurer—Miss Abby K. Miller, West Coxsockie, N. Y.

#### Local Societies

**Albany**—Corresponding Secretary-Treasurer, Mrs. M. M. Way, 385 Madison Ave., Albany, N. Y.

**Barkersville**—Corresponding Secretary-Treasurer, Mrs. George H. Matterton, Middle Grove, N. Y., R. R. 1.

**Charleston Four Corners**—Corresponding Secretary-Treasurer—Mrs. Lulu McDuffee, Charleston Four Corners, N. Y.

**East Cobleskill**—Corresponding Secretary, Mrs. Jennie Loucks, Schoharie, N. Y., R. R. 3; Treasurer, Mrs. Edna Wilty, East Cobleskill, N. Y.

**Freehold**—Corresponding Secretary-Treasurer, Mrs. Mabel H. Lacy, Freehold, N. Y.

**Hartwick**—Corresponding Secretary-Treasurer, Mrs. Andrew Salisbury, Mt. Vision, N. Y., R. R. 2.

**Huntersland**—Corresponding Secretary-Treasurer, Miss Nellie Cook, Middleburg, N. Y., R. R. 2.

**Medway**—Corresponding Secretary, Mrs. D. S. Miller, Medway, N. Y.; Treasurer, Mrs. Melvin Lacy, Hanaeroix, N. Y., R. R.

**Otego**—Corresponding Secretary-Treasurer, Mrs. E. M. Jewell, Otego, N. Y.

**Portlandville**—Corresponding Secretary-Treasurer, Miss C. Belle Thorn, Portlandville, N. Y.

**Ravena**—Corresponding Secretary-Treasurer, Mrs. George Babcock, Ravena, N. Y.

**Rural Grove**—Corresponding Secretary, Mrs. Leona Meyers, Sprakers, N. Y., R. R. 1; Treasurer, Mrs. Mattie Herick, Randall, N. Y., R. R. 1.

**Stanfordville**—Corresponding Secretary-Treasurer, Mrs. P. J. Van Benschoten.

**St. Johnsville**—Corresponding Secretary-Treasurer, Mrs. Ezra Nellis, St. Johnsville, N. Y.

#### Summary—

Amount of financial goal, \$900.00.  
Amount raised, \$618.26.  
Goal for 1926-27, \$700.00.

#### NEW YORK WESTERN

President—Mrs. Lizzie A. Daniels, Morgansville, N. Y.

Corresponding Secretary-Treasurer—Mrs. R. H. Peel, Gasport, N. Y.

**Local Societies**

**Machias**—Corresponding Secretary—Treasurer, Mrs. Marie V. Drayer, Machias, N. Y.

**Morganville**—Corresponding Secretary—Treasurer, Mrs. C. O. Brown, Morganville, N. Y.

**Orangeport**—Corresponding Secretary—Treasurer, Mrs. Bessie Silsby, Gasport, N. Y., R. R. 41.

**Parma & Greece**—Corresponding Secretary—Treasurer, Mrs. Floyd Loudon, Hilton, New York.

(Other churches have Literature Superintendents as follows:)

**Castile**—Miss Bessie Poste, Castile, N. Y.

**Manning**—Mrs. Mary Foster, Holley, N. Y.

**North Pembroke**—Mrs. Agnes Martin, East Pembroke, N. Y.

**West Shelby**—Mrs. Geo. Fuller, Middleport, N. Y.

**Summary—**

Number of members reported, 71.

Number taking "The Christian Missionary," 31.

Amount of Financial Goal, \$300.00.

Amount raised, \$126.92.

Goal for 1926-27, \$300.00.

**ONTARIO**

President—Mrs. J. N. Dales, Lakemont, N. Y.

Corresponding Secretary—Treasurer—Miss Laura Morton, 500 Markham St., Toronto, Ontario.

Literature Superintendent—Mrs. H. Johnston, 1531 Dufferin St., Toronto, Ontario.

**Local Societies**

**Drayton**—Corresponding Secretary—Treasurer, Mrs. A. E. Davidson, Box 329, Drayton, Ontario.

**Keswick**—Corresponding Secretary—Treasurer, Mrs. C. E. Foekler, Keswick, Ontario.

**Newmarket**—Corresponding Secretary—Treasurer, Mrs. A. Cockwill, Newmarket, Ontario.

**Ringwood**—Corresponding Secretary—Treasurer, Miss G. Boyd, Ringwood, Ontario.

**Stouffville**—Corresponding Secretary—Treasurer, Miss Viola Stapleton, Stouffville, Ontario.

**Toronto**—Corresponding Secretary—Treasurer, Miss M. Flath, 128 Lauder Ave., Toronto, Ontario.

**Summary—**

Number of members reported, 112.

Number taking "The Christian Missionary," 60.

Amount of Financial Goal, \$800.00.

Amount raised, \$240.58.

Goal for 1926-27, \$300.00.

**RAYS HILL AND SOUTHERN****PENNSYLVANIA**

President—Mrs. W. M. Jay, Everett, Pa.  
Corresponding Secretary—Treasurer—Mrs. Blanche S. Hollenshead, Needmore, Pa.

**Local Societies**

**Clearville**—President, Mrs. Hiram Hann, Clearville, Pa.

**Damascus**—Corresponding Secretary—Treasurer, Mrs. Thompson James, Hancock, Md.

**Earlston**—Corresponding Secretary—Treasurer, Mrs. Albert Calhoun, Everett, Pa.

**Lebanon**—Corresponding Secretary—Treasurer, Mrs. Joseph E. Bennett, Artemas, Pa.

**Rays Cove**—Corresponding Secretary—Treasurer, Mrs. Geo. L. Foor, Everett, Pa.

**Summary—**

Amount of Financial Goal, \$600.00.

Amount raised, \$431.30.

Goal for 1926-27, \$550.00.

**TIOGA RIVER**

President—Mrs. Mattie C. White, New Albany, Pa., R. R. 47.

Corresponding Secretary—Treasurer—Mrs. C. A. Reep, Harford Mills, N. Y.  
Superintendent of Literature—Miss Loleta Drake, Naples, N. Y.

**Local Societies**

**Binghamton**—Corresponding Secretary, Mrs. Lynn L. Rider, 12 Orton Ave., Binghamton, N. Y.

**East Lawrence**—Corresponding Secretary, Mrs. C. A. Rockwell, Lawrenceville, Pa., R. R. 7.

**Evergreen**—A. M. E. Society—Corresponding Secretary—Treasurer, Mrs. Mattie C. White, New Albany, Pa., R. R. 47.

**First Franklin**—Corresponding Secretary—Treasurer, Mrs. Lottie Williams, Powell, Pa., R. R. 1.

**Ingleside**—President, Mrs. Alice Briggs, Prattsburg, N. Y., R. R. 3.

**Thurston**—Corresponding Secretary—Treasurer, Miss Ethel Anglehart, Campbell, N. Y.

**Summary—**

Number taking "The Christian Missionary," 50.

Amount of Financial Goal, \$240.00.

Amount raised, \$232.34.

Goal for 1926-27, \$250.00.

## Central Christian Convention

**Regional Vice-President of the Woman's Mission Board**—Mrs. Carrie B. Beaver, Advance, Indiana.

## CONFERENCE WOMAN'S MISSIONARY BOARDS

## CENTRAL ILLINOIS

President—Mrs. Anna Liggett, 401 Adams Bldg., Danville, Ill.  
Corresponding Secretary-Treasurer—Mrs. Rosa M. Thompson, 508 North Race St., Urbana, Ill.

## Local Societies

**Arthur**—Corresponding Secretary-Treasurer, Mrs. Ernest Thompson, Arthur, Ill.  
**Atwood**—Corresponding Secretary-Treasurer, Mrs. S. A. Erhardt, Atwood, Ill.  
**Bethel**—Corresponding Secretary-Treasurer, Mrs. E. B. James, Mansfield, Ill.  
**Bismarck**—Corresponding Secretary-Treasurer, Mrs. Alta DeNeal, Bismarck, Ill.  
**Danville**—Corresponding Secretary-Treasurer, Mrs. Emma Collings, 712 Gilbert St., Danville, Ill.  
**Hope**—Corresponding Secretary-Treasurer, Mrs. Wade E. Dull, Fithian, Ill.  
**Lake Fork**—Corresponding Secretary-Treasurer, Mrs. Margaret Fay, Atwood, Ill., R. R.  
**Milmine**—Corresponding Secretary-Treasurer, Mrs. Mary Taylor, Milmine, Ill.  
**Tuscola**—Corresponding Secretary-Treasurer, Mrs. Theo. Kinney, 25 Indiana Ave., Tuscola, Ill.  
**Urbana**—Corresponding Secretary-Treasurer, Mrs. Ross M. Thompson, 508 N. Race St., Urbana, Ill.

## Summary—

Number of members reported, 345.  
Number taking "The Christian Missionary," 231.  
Amount of Financial Goal, \$3,000.00.  
Amount raised, \$2,457.71.  
Domestic Missions, \$487.91.  
Goal for 1926-27, \$2,800.00.

## CENTRAL INDIANA

## Local Society

**Rainstown**—President, Mrs. Ethel Ginn, Lizton, Ind.  
Corresponding Secretary-Treasurer, Mrs. Osie Odom, Lizton, Ind.  
Literature Superintendent, Mrs. Mertie Lowe, Lizton, Ind.

## Summary—

Amount of Financial Goal, \$25.00.  
Amount raised, \$16.90.  
Goal for 1926-27, \$25.00.

## EASTERN INDIANA

President—Rev. Guernsey Stephens, 517 N. Dill St., Muncie, Ind.  
Corresponding Secretary-Treasurer—Rev. Nannie Martin, Ridgeville, Ind., R. R. 1.

## Local Societies

**Albany**—Corresponding Secretary-

Treasurer, Elnora Burgdol, Albany, Ind.

**Antioch**—Corresponding Secretary-Treasurer, Mrs. Hazel L. Demus, Losantville, Ind.

**Carlos**—Corresponding Secretary-Treasurer, Mrs. Myrtle Kenedy, Carlos City, Ind.

**Eden**—Corresponding Secretary-Treasurer, Mrs. Mattie Gumpp, Eaton, Ind., R. R. 3.

**Granville**—Corresponding Secretary-Treasurer, Mrs. Mary E. Kirkwood, Eaton, Ind., R. R.

**Harrisville**—Corresponding Secretary-Treasurer, Mable Brown, Union City, Ind., R. R. 4.

**Hagerstown**—Corresponding Secretary-Treasurer, Mrs. M. M. Wogaman, Hagerstown, Ind.

**Jireh**—Corresponding Secretary-Treasurer, Jennie Meek, Muncie, Ind., R. R. 1.

**Middletown**—Corresponding Secretary-Treasurer, Mrs. Stella Lykins, Middletown, Ind.

**Millville**—Corresponding Secretary-Treasurer, Mrs. Stella Shepherd, Millville, Ind.

**Mississinewa**—Corresponding Secretary-Treasurer, Lena Cantrell, Ridgeville, Ind.

**Montpelier**—Corresponding Secretary-Treasurer, Pearlle Moreman, Montpelier, Ind.

**Mooreland**—Treasurer, Mayme B. Cory, Mooreland, Ind.

**New Liberty**—Corresponding Secretary-Treasurer, Estell Arvin, Lynn, Ind., R. R. 2.

**Philadelphia**—Corresponding Secretary-Treasurer, Mrs. Mildred White, N. Elm St., Muncie, Ind.

**Pleasant Vale**—Corresponding Secretary-Treasurer, Mrs. Nellie Smith, Redkey, Ind.

**Portland**—Corresponding Secretary-Treasurer, Mrs. C. P. Hodge, East Walton St., Portland, Ind.

**Salamonia**—Corresponding Secretary-Treasurer, Goldie Wilkinson, Portland, Ind., R. R. 8.

**Sulphur Springs**—Corresponding Secretary-Treasurer, Beulah Ganott, Sulphur Springs, Ind.

**Union Chapel**—Corresponding Secretary-Treasurer, Mrs. Fern Thornburg, Losantville, Ind., R. R. 2.

**Winchester**—Corresponding Secretary-Treasurer, Mrs. Seth Hinshaw, Winchester, Ind.

**Windsor**—Corresponding Secretary-Treasurer, Myrtle Clevinger, Selma, Ind.

## Summary—

Number of members reported, 362.  
Number taking "The Christian Missionary," 168.  
Amount of Financial Goal, \$1,000.00.  
Amount raised, \$1,021.32.

Domestic Missions, \$299.39.  
Goal for 1926-27, \$1,100.00.

### EEL RIVER

President—Mrs. Alfred Hurst, 516 Plum St., Elkhart, Ind.  
Corresponding Secretary-Treasurer—Mrs. O. V. Rector, Goshen, Ind.  
Literature Superintendent—Mrs. M. M. Gressley, Albion, Ind.

### Local Societies

**Antioch**—Corresponding Secretary-Treasurer, Mrs. Chas. Schrell, North Manchester, Ind.  
**Elkhart**—Mrs. Etta Mahn, 667 Strong Ave., Elkhart, Ind.  
**Goshen**—Mrs. Emma Blue, 814 Main St., Goshen, Ind.  
**Huntington**—Mrs. Guy Davis, 511 E. High St., Huntington, Ind.  
**Linn Grove**—Corresponding Secretary-Treasurer, Esther Eckrote, Linn Grove, Ind.  
**Majenica**—Corresponding Secretary-Treasurer, Mrs. Avis Trout, Warren, Ind., R. R. 4.  
**Merrion**—Corresponding Secretary-Treasurer, Mrs. Clara Carmick, 2028 Ontario St., Ft. Wayne, Ind.  
**North Manchester**—Corresponding Secretary-Treasurer, Mrs. Albert Bowen, N. Manchester, Ind.  
**Pleasant Hill**—Mrs. Addie Hull, Ligonier, Ind.  
**Sidney**—Mrs. Chas. Miller, Sidney, Ind.  
**Six Mile**—Mrs. Howard Markley, Bluffton, Ind., R. R. 6.  
**Wakarusa**—Corresponding Secretary-Treasurer, Mrs. Sarah Stewart, Wakarusa, Ind.  
**Warren**—Corresponding Secretary-Treasurer, Mrs. Elmer Keller, Warren, Ind.

**Summary**—  
Number of members reported, 339.  
Number taking "The Christian Missionary," 163.  
Amount of Financial Goal, \$900.00.  
Amount raised, \$911.32.  
Domestic Missions, \$667.25.  
Goal for 1926-27, \$900.00.

### ERIE

President—Dr. Millie J. Chapman Springboro, Pa.  
Corresponding Secretary-Treasurer—Mrs. Lee Harvey, 236 Liberty St., Conneaut, Ohio.  
Literature Superintendent—Mrs. Eliza Ryan, Conneaut, Ohio.

**Local Societies**

**Beaver Center**—Corresponding Secretary-Treasurer, Mrs. J. A. Lamb, Beaver Center, Pa.  
**Conneaut**—Corresponding Secretary-Treasurer, Mrs. L. Kaffer, 184 Ackerman St., Conneaut, Ohio.  
**Draketown**—Secretary, Mrs. Geo. Hilewick, Edinboro, Pa., R. R. 6.  
**East Springfield**—Secretary, Dora Sherman, E. Springfield, Pa.  
**Erie**—Corresponding Secretary-Treasurer, Miss Myrtle M. Nason, 927 Weschler Ave., Erie, Pa.  
**Fairview**—Corresponding Secretary, Mrs. Florence Luther, R. R. 3, Girard, Pa.

**McLallens Corners**—Corresponding Secretary-Treasurer, Mrs. Opal Greenman, Cambridge Springs, Pa.

**Springboro**—Corresponding Secretary-Treasurer, Miss Sarah Chapman, Springboro, Pa.

### Summary

Number of members reported, 147.  
Number taking "The Christian Missionary," 75.  
Amount of Financial Goal, \$900.00.  
Amount raised, \$911.35.  
Domestic Missions, \$205.75.  
Goal for 1926-27, \$900.00.

### INDIANA MIAMI RESERVE

#### Officers

President—Mrs. Lola Boone, Kirklin, Ind.  
Corresponding Secretary-Treasurer—Mrs. Libby J. Richmond, Yorktown, Ind., R. R. 2.

#### Auxiliary Society

**Marion**—Corresponding Secretary-Treasurer, Mrs. Bertha Kilgore, 3106 Branson St., Marion, Ind.  
**Pikes Peak**—Corresponding Secretary-Treasurer, Mrs. Hazel Brown, Daleville, Ind., R. R. 1.

**Summary**—Number of members reported, 24.  
Number taking "The Christian Missionary," 11.  
Amount of Financial Goal, \$75.00.  
Amount raised, \$106.50.  
Goal for 1926-27, \$125.00.

### MIAMI OHIO

President—Mrs. Grace K. Smith, Versailles, Ohio.  
Corresponding Secretary-Treasurer—Mrs. Nelle Wismer, 321 S. Walnut St., Troy, Ohio.

#### Local Societies

**Ansonia**—Corresponding Secretary-Treasurer, Margaret Reed, Ansonia, Ohio.  
**Campbellstown**—Corresponding Secretary-Treasurer, Mrs. Otia M. Swisher, Campbellstown, Ohio.  
**Christiansburg**—Corresponding Secretary-Treasurer, Mrs. Blanch Black Christiansburg, Ohio.  
**Concord**—Corresponding Secretary-Treasurer, Mrs. Hazel Larsh, Eaton, Ohio, R. R. 3.  
**Dayton, First**—Corresponding Secretary-Treasurer, Mrs. Frank R. Liesenhoff, 927 Bryn Mawr Ave., Dayton, Ohio.  
**Dayton, Walnut Hills**—Corresponding Secretary-Treasurer, Mrs. A. E. Miller, 726 Wyoming St., Dayton, Ohio.  
**Dayton, Riverdale**—Corresponding Secretary-Treasurer, Mrs. Elizabeth Small, 48 East Hudson Ave., Dayton, Ohio.  
**Dayton, Crown Point**—Corresponding Secretary-Treasurer, Mrs. A. Dalrymple, Dayton, Ohio, R. R. 4.  
**Dayton, Shiloh Springs**—Corresponding Secretary-Treasurer, Mrs. J. H. Hershey, Dayton, Ohio, R. R. 13.  
**Eaton**—Corresponding Secretary-Treasurer,

urer, Mrs. Francis E. Spring, Eaton, Ohio.

**Franklin**—Corresponding Secretary-Treasurer, Mrs. James Funk, 853 S. Center St., Franklin, Ohio.

**Greenville**—Corresponding Secretary-Treasurer, Mrs. A. T. Marker, 727 Central Ave., Greenville, Ohio.

**Houston**—Corresponding Secretary-Treasurer, Mrs. Lillie Taylor, Houston, Ohio.

**Lower Stillwater**—Corresponding Secretary-Treasurer, Mrs. Sybil Denlinger, Dayton, Ohio, R. R. 13.

**Piqua**—Corresponding Secretary-Treasurer, Mrs. Emma C. Hoyle, 1614 Broadway, Piqua, Ohio.

**Pleasant Hill**—Corresponding Secretary-Treasurer, Elizabeth Miller, Pleasant Hill, Ohio.

**Springfield**—Corresponding Secretary-Treasurer, Mrs. F. L. Walsh, 127 W. Cecil St., Springfield, Ohio.

**Trotwood**—President, Mrs. D. G. Pleasant, Trotwood, Ohio.  
Corresponding Secretary-Treasurer, Elsie Dever, Trotwood, Ohio.

**Troy**—Corresponding Secretary-Treasurer, Mrs. Lettie Fox, 307 S. Mulberry St., Troy, Ohio.

**Versailles**—Corresponding Secretary-Treasurer, Mrs. Mae Weaver, Versailles, Ohio.

**West Grove**—Corresponding Secretary-Treasurer, Mrs. Myrtle Wick, Bradford, Ohio, R. R. 2.

**West Milton**—Corresponding Secretary-Treasurer, Mrs. C. B. Kershner, West Milton, Ohio.

**Woodington**—Corresponding Secretary-Treasurer, Mrs. Chas. Kaymert, Woodington, Ohio.

#### Summary—

Number of members reported, 781.  
Number taking "The Christian Missionary," 500.  
Amount of Financial Goal, \$4,500.00.  
Amount raised, \$3,656.35.  
Domestic Missions, \$838.00.  
Goal for 1926-27, \$4,500.00.

### MICHIGAN

#### Local Society

**Maple Rapids**—President, Miss Madie Newton, Maple Rapids, Mich

#### Summary—

Financial Goal, \$100.00.  
Amount raised, \$119.90.  
Goal for 1926-27, \$100.00.

### MT. VERNON

Honorary President—Mrs. R. A. Swetland, Sparta, Ohio.

President—Mrs. B. A. McGinnis, Coshocton, Ohio.

Corresponding Secretary-Treasurer—Mrs. J. H. Bone, 109 Martinsburg Rd., Mt. Vernon, Ohio.

#### Local Societies

**Appleton**—Corresponding Secretary-Treasurer, Mrs. Olive Lawn, Johnstown, Ohio, R. R.

**Centerburg**—Corresponding Secretary-Treasurer, Mrs. Ida Hewitt, Centerburg, Ohio.

**Coshocton**—Corresponding Secretary-

Treasurer, Mrs. Mary E. McGinnis, Coshocton, Ohio.

**Highwater**—Corresponding Secretary-Treasurer, Mrs. Albert Pierpont, Vanatta, Ohio.

**Mt. Pleasant**—Corresponding Secretary-Treasurer, Mrs. Inez Ashcraft, Black Run, Ohio.

**Mt. Zion**—Corresponding Secretary-Treasurer, Mrs. B. S. Sheffer, Frazeyburg, Ohio.

(Four other churches contributed but not organized.)

#### Summary—

Number of members reported, 134.  
Number taking "The Christian Missionary," 45.  
Amount of Financial Goal, \$575.00.  
Amount raised, \$488.24.  
Domestic Missions, \$62.60.  
Goal for 1926-27, \$575.00.

### NORTHERN ILLINOIS

#### Local Society

**Leaf River**—President Miss Jennie Mishler, Leaf River, Ill.

#### Summary—

Number taking "The Christian Missionary," 3.  
Amount of Financial Goal, \$30.00.  
Amount raised, \$25.00.  
Goal for 1926-27, \$25.00.

### NORTHWESTERN INDIANA

President—Mrs. A. M. Thomas, 1815 North St., Logansport, Ind.

Corresponding Secretary-Treasurer—Mrs. Minnie Perkins, Greentown, Ind.

#### Local Societies

**Antioch**—Corresponding Secretary-Treasurer, Mrs. Anna Thrailkill, Swayzee, Ind., R. R. 2.

**Argos**—Corresponding Secretary-Treasurer, Mrs. L. E. Dull, Argos, Ind.

**Burrows**—Corresponding Secretary-Treasurer, Mrs. A. H. Rasler, Burrows, Ind.

**Deer Creek**—Corresponding Secretary-Treasurer, Mrs. Jessie Walker, Galveston, Ind., R. R. 1.

**Greentown**—Corresponding Secretary-Treasurer, Mrs. Clyde Hunsinger, Greentown, Ind.

**Hickory Grove**—Corresponding Secretary-Treasurer, Roy E. Coble, Delphi, Ind., R. R. 1.

**Kokomo**—Corresponding Secretary-Treasurer, Addie Hatton, 630 S. Union St., Kokomo, Ind.

**Rock Creek Valley**—Corresponding Secretary-Treasurer, Mrs. Pearl Burkett, Walton, Ind., R. R. 2.

**Sand Bank**—Corresponding Secretary-Treasurer, Mrs. Hazel Duncan, Atlanta, Ind.

**Shiloh**—Corresponding Secretary-Treasurer, Mrs. Ella Light, Logansport, Ind.

**Tippecanoe**—Corresponding Secretary-Treasurer, Mrs. Wood Lane, Winamac, Ind., R. R. 2.

**Young America**—Corresponding Sec-

retary-Treasurer, Mrs. Millie Delp, Galveston, Ind., R. R. 2.

#### Summary—

Number of members reported, 140.  
Number taking "The Christian Missionary," 66.  
Amount of Financial Goal, \$500.00.  
Amount raised, \$431.18.  
Domestic Missions, \$31.68.  
Goal for 1926-27, \$500.00.

### NORTHWESTERN OHIO

President—Mrs. Zora Albright, 115 E. Fourth St., Spencerville, Ohio.  
Corresponding Secretary-Treasurer—Mrs. Myrtle Reynolds, 206 W. Elm St., Lima, Ohio.  
Literature Superintendent—Mrs. Maggie Myers, Columbus Grove, Ohio.

#### Local Societies

**Blanchard**—Corresponding Secretary-Treasurer, Miss Marjorie Musson, Dunkirk, Ohio.  
**Columbus Grove**—Corresponding Secretary-Treasurer, Mrs. Ruth Bryan, Columbus Grove, Ohio.  
**Defiance**—Corresponding Secretary-Treasurer, Mrs. J. B. Elliott, Gibson St., Defiance, Ohio.  
**Lima**—Corresponding Secretary-Treasurer, Mrs. Carl Algire, 523 McPharon Ave., Lima, Ohio.  
**Middle River**—Corresponding Secretary-Treasurer, Mrs. Edith Breuneman, Elida, Ohio, R. R. 1.  
**Ottawa River**—Corresponding Secretary-Treasurer, Mrs. Cora Rhodes, Vaughnsville, Ohio, R. R. 1.  
**Spencerville**—Corresponding Secretary-Treasurer, Mrs. Cora Sealy, Spencerville, Ohio.  
**Vaughnsville**—Corresponding Secretary-Treasurer, Mrs. Maggie Myers, Columbus Grove, Ohio, R. R. 4.

#### Summary—

Number of members reported, 199.  
Number taking "The Christian Missionary," 129.  
Amount of Financial Goal, \$700.00.  
Amount raised, \$625.54.  
Domestic Missions, \$187.50.  
Goal for 1926-27, \$700.00.

### OHIO CENTRAL

President—Miss Mary L. Wilson, South Vienna, Ohio.  
Corresponding Secretary-Treasurer—Mrs. W. J. Young, Mt. Sterling, Ohio.

#### Local Societies

**Columbus**—President, Mrs. Emma Lamb, 1257 Penn. Ave., Columbus, Ohio.  
Corresponding Secretary-Treasurer, Mrs. Robert Lombard, 58 Greenwood Ave., Columbus, Ohio.  
Literature Superintendent, Mrs. Mary Young, 163 Guilford Ave., Columbus, Ohio.  
**Mt. Sterling**—President, Mrs. W. J. Young, Mt. Sterling, Ohio.  
Corresponding Secretary-Treasurer, Mrs. P. F. Mooney, 99 Columbus St., Mt. Sterling, Ohio.  
Literature Superintendent, Mrs. T. E. Smith, Main St., Mt. Sterling, Ohio.  
**South Vienna**—President, Mrs. Belle Farish, South Vienna, Ohio.

Corresponding Secretary-Treasurer, Mrs. Imo Frock, South Vienna, Ohio.  
Literature Superintendent—Mrs. Anna Marsh, South Vienna, Ohio.

#### Summary—

Number of members reported, 79.  
Number taking "The Christian Missionary," 45.  
Amount of Financial Goal, \$250.00.  
Amount raised, \$321.07.  
Domestic Missions, \$25.00.  
Goal for 1926-27, \$350.00.

### OHIO EASTERN

President—Rev. Lelah Wetherby, Athens, Ohio.  
Corresponding Secretary—Mrs. Stella Grimes, Sharpsburg, Ohio.  
Treasurer—Mrs. Ina Lehman, Nelsonville, Ohio, R. R. 1.

#### Local Societies

**Coes Chapel**—Corresponding Secretary-Treasurer, Mrs. Frank Lehman, Nelsonville, Ohio, R. R. 1.  
**Dexter**—Corresponding Secretary-Treasurer, Mrs. Mattie Nelson, Dexter, Ohio.  
**Langsville**—Corresponding Secretary-Treasurer, Amy Lowry, Langsville, Ohio.  
**Little Kyger**—Mrs. Millie Shaver, Chesire, Ohio, R. R. 1.  
**Mt. Zion**—Corresponding Secretary-Treasurer, Mabel Campbell, Nelsonville, Ohio.  
**Wrightstown**—Corresponding Secretary-Treasurer, Miss Osa Ahle, Glouster, Ohio, R. R. 3.

#### Summary—

Number of members reported, 40.  
Amount of Financial Goal, \$200.00.  
Amount raised, \$10.00.  
Goal for 1926-27, \$100.00.

### SOUTHERN INDIANA

President—Mrs. Virginia Emerson, Cynthia, Ind.  
Corresponding Secretary-Treasurer—Feay Saulman, Cynthia, Ind.

#### Local Societies

**Christian Missionary**—Corresponding Secretary-Treasurer, Feay Saulman, Cynthia, Ind.  
**New Liberty**—Corresponding Secretary-Treasurer, Mildred Wilkinson, Cynthia, Ind.

#### Summary—

Number of society members reported, 52.  
Number taking "The Christian Missionary," 35.  
Amount of Financial Goal, \$250.00.  
Amount raised, \$224.64.  
Domestic Missions, \$50.00.  
Goal for 1926-27, \$250.00.

### SOUTHERN OHIO

President—Mrs. Maude Meranda, Higginsport, Ohio.  
Corresponding Secretary-Treasurer—Miss Flora Jennings, Higginsport, Ohio.

#### Local Societies

**Fairview**—Corresponding Secretary—



Treasurer, Mrs. Lulu Butt, Georgetown, Ohio, R. R. 2.

**Hamersville**—Corresponding Secretary—Treasurer, Miss Beatrice Thompson, Hamersville, Ohio.

**Harwood**—Corresponding Secretary—Treasurer, Mrs. Dora Brown, Fayetteville, Ohio, R. R. 3.

**Westboro**—Corresponding Secretary—Treasurer, Hattie H. Clarke, Westboro, Ohio.

#### Summary—

Number of members reported, 66.  
Number taking "The Christian Missionary," 34.  
Amount of Financial Goal, \$700.00.  
Amount raised, \$756.93.  
Goal for 1926-27, \$800.00.

### SOUTHERN WABASH ILLINOIS

President—Jennie Page, Eaton, Ill.  
Corresponding Secretary—Treasurer—Mrs. Francis Kibler, Willow Hill, Ill.

#### Local Societies

**Bethlehem**—Corresponding Secretary—Treasurer, Gertrude Brunson, Sumner, Ill.

**Newton**—Corresponding Secretary, Edith Smallwood, Newton, Ill.  
Treasurer, Nora Sims, Newton, Ill.

**Oak Grove**—Corresponding Secretary—Treasurer, Jessie Peelman, Palestine, Ill.

**Porterville**—President, Jennie Page, Eaton, Ill.

**South Bend**—Corresponding Secretary—Treasurer—Lola Reigle, Oblong, Ill., R. R. 1.

**Sumner**—Corresponding Secretary—Treasurer, Susan Mourer, Sumner, Ill.

#### Summary—

Number of members reported, 35.  
Number taking "The Christian Missionary," 24.  
Amount of Financial Goal, \$200.00.  
Amount raised, \$177.77.  
Domestic Missions, \$20.25.  
Goal for 1926-27, \$200.00.

### WESTERN ILLINOIS

President—Mrs. Ella Wilhelm, Macomb, Ill.

Corresponding Secretary—Treasurer—Mrs. Nellie L. Rubart, Avon, Ill.

#### Literature Superintendents

**Antioch**—Mrs. Rachel Little, Smithfield, Ill.

**Avon**—Mrs. Grace Lincoln, Avon, Ill.

**Fiatt**—Mrs. Ida Wright, Fiatt, Ill.

**Industry**—Miss L. Teet, Industry, Ill.

**Lewistown**—Mrs. Rachel Graham, Lewistown, Ill.

**Marietta**—Mrs. Lulu Yocum, Marietta, Ill.

#### Summary—

Amount of Financial Goal, \$50.00.  
Amount raised, \$73.13.  
Goal for 1926-27, \$100.00.

### WESTERN INDIANA

President—Mrs. Emily Anderson, Frankfort, Indiana, R. R.

Corresponding Secretary—Treasurer—Mrs. Retha Henderson, 624 W. North St., Lebanon, Ind.

Literature Superintendent—Mrs. May Smiley, Sheridan, Ind., R. R.

#### Local Societies

**Advance**—President, Mrs. Amy De Bard, Advance, Ind.; Corresponding Secretary—Treasurer, Icy Weldon, Advance, Ind.

**Antioch**—President, Mrs. Minnie B. Kern, Frankfort, Ind., R. R.; Corresponding Secretary—Treasurer, Mrs. J. W. Johnson, Frankfort, Ind.

**Bee Ridge**—President, Margaret Evans, Brazil, Ind., R. R. 5; Treasurer, Carrie Downing, Brazil, Ind., R. R. 5.

**Browns Wonder**—President, Mrs. Ora Perkins, Lebanon, Ind.; Corresponding Secretary—Treasurer, Mary Shepherd, Lebanon, Ind., R. R. 7.

**Christian Liberty**—President, Mrs. Elizabeth Campbell, Sheridan, Ind., R. R. 1; Corresponding Secretary—Treasurer, Elizabeth Campbell, Sheridan, Ind.

**Darlington**—President, Della Morrison, Darlington, Ind.; Corresponding Secretary—Treasurer, Ina Bowers, Darlington, Ind.

**Fairview**—President, Clara Miller, Lebanon, Ind., R. R. 7; Corresponding Secretary—Treasurer, Flossie Walker, Lebanon, Ind., R. R. 4.

**Lebanon**—President, Mrs. Elmer Thompson, Esplanade St., Lebanon, Ind.; Corresponding Secretary—Treasurer, Mrs. C. C. De Bard, Lebanon, Ind.

**Liberty**—President, Mrs. Clark Broaders, Crawfordsville, Ind.; Secretary—Treasurer, Elsa Broaders, Crawfordsville, Ind.

**Linden**—President, Mrs. Minnie Parker, Linden, Ind.; Corresponding Secretary—Treasurer, Nannie Largent, Linden, Ind.

**Manson**—President, Mrs. Frank Anderson, Frankfort, Ind., R. R. 6; Corresponding Secretary—Treasurer, Mrs. Blanche Anderson, Frankfort, Ind., R. R. 6.

**Mellott**—President, Mildred Howard, Veedersburg, Ind.; Corresponding Secretary—Treasurer, Alice Rice, Mellott, Ind.

**Merom**—President, Mrs. Mervin St. Clair, Merom, Ind.; Corresponding Secretary—Treasurer, Mrs. Gertrude Hammond, Merom, Ind.

**New Salem**—President, Mrs. Len Beek, Lebanon, Ind., R. R. 10; Corresponding Secretary—Treasurer, Mrs. Edith Titus, Thorntown, Ind., R. R. 1.

**Old Union**—President, Mrs. Lucille Grove, Jamestown, Ind.; Corresponding Secretary—Treasurer, Mrs. Sylvia Canada, Jamestown, Ind.

**Pleasant View**—President, Mrs. Wilda

Zenor, Lebanon, Ind.; Corresponding Secretary-Treasurer, Nellie Potts, Lebanon, Ind.

**Rosstown**—President, Mrs. W. W. Roberts, Crawfordville, Ind.; Corresponding Secretary-Treasurer, Mrs. Nola Huckleberry, Zionville, Ind., R. R. 30.

**Union Christian**—President, Dora Smith, Veedersburg, Ind., R. R. 6;

Corresponding Secretary-Treasurer, Anna Strader, Veedersburg, Ind., R. R.

#### Summary—

Number of members reported, 440.  
Number taking "The Christian Missionary," 254.  
Amount of Financial Goal, \$2,000.00.  
Amount raised, \$1,562.99.  
Domestic Missions, \$300.00.  
Goal for 1926-27, \$2,100.00.

## Western Christian Convention

**Regional Vice-President of the Woman's Mission Board**—Mrs. Geo. Hutton, Madrid, Iowa.

### CONFERENCE WOMAN'S MISSIONARY BOARDS

#### CENTRAL IOWA

President—Rev. Sarah M. Piper, LeGrand, Iowa.

Corresponding Secretary—Treasurer—Mrs. Carl Anderson, Clemmons, Iowa.

#### Local Society

**LeGrand**—Corresponding Secretary-Treasurer, Mrs. Maud Gaunt, LeGrand, Iowa.

#### Summary—

Number taking "The Christian Missionary," 3.  
Amount of Financial Goal, \$35.00.  
Amount raised, \$21.50.  
Goal for 1926-27, \$50.00.

#### NORTHERN KANSAS AND NEBRASKA

President—Mrs. Ida Slates, Superior, Nebraska.

Corresponding Secretary-Treasurer—Mrs. Gertrude Nelson, Red Cloud, Nebraska.

#### Local Societies

**Olive Hill**—Corresponding Secretary-Treasurer, Mrs. Sarah Headrick, Superior, Nebraska.

**Red Cloud**—Mrs. Mark McConkey, Red Cloud, Nebraska.

**Wayland**—Mrs. Edith Heaston, Gresham, Nebraska, R. R. 1.

#### Summary—

Number of members reported, 44.  
Number taking "The Christian Missionary," 22.  
Amount of Financial Goal, \$125.00.  
Amount raised, \$105.03.  
Goal for 1926-27, \$125.00.

#### NORTH MISSOURI

Committee—Mrs. Joseph Heckman, Mrs. Tom Hughes, R. R. 3, Oregon, Mo.

#### Local Committees

**Bethlehem**—Mrs. W. A. Brotherton, Wakenda, Mo.

**Indian Grove**—Mrs. Minnie Stoner, Mendon, Mo., R. R. 2.

**Monarch**—Mrs. James Smith, Oregon, Mo.

**Nodaway**—Mrs. John Graham, Nodaway, Mo.

**Pleasant Hill**—Mrs. T. P. Flagg, Tranton, Mo., R. R. 2.

#### UNION IOWA

President—Mrs. S. W. Faye, Letts, Iowa.  
Corresponding Secretary-Treasurer—Mrs. Kate Snook, Perlee, Iowa.

#### Summary—

Number taking "The Christian Missionary," 10.  
Amount of Financial Goal, \$50.00.  
Amount raised, \$38.00.  
Goal for 1926-27, \$50.00.

#### SOUTHERN KANSAS

President—Mrs. Eunice Lenigar, Turon, Kansas.

Corresponding Secretary-Treasurer—Mrs. Maud Durham, Turon, Kansas.

#### Local Societies

**Neola**—Secretary, Ruth Levens, Turon, Kansas.  
Treasurer, Mrs. Ella Helmer, Turon, Kansas.

**Mooney**—Corresponding Secretary-Treasurer, Mrs. L. V. Moore, Towanda, Kansas.

#### Summary—

Number of members reported, 25.  
Number taking "The Christian Missionary," 9.  
Amount of Financial Goal, \$50.00.  
Amount raised, \$54.85.  
Goal for 1926-27, \$60.00.

#### WESTERN IOWA

President—Mrs. C. S. Bennett, Albany, Mo.

Corresponding Secretary-Treasurer—Mrs. F. G. Coffin, 406 E. Daniel St., Albany, Mo.

#### Local Societies

**Albany**—Corresponding Secretary-Treasurer, Mrs. Hazel Bubait, Albany, Mo.

Literature Superintendent, Mrs. Taylor Watts, Albany, Mo.

**Madrid**—Corresponding Secretary-Treasurer, Gladys Hazen, Madrid, Iowa.

**Truro**—Corresponding Secretary-Treasurer, Mrs. Alice Strawn, Truro, Iowa.

**Wheeler Grove**—Corresponding Secre-

tary-Treasurer, Mrs. Myrtle Hughes, Carson, Iowa, R. R.

#### Summary—

Number of members reported, 20.  
 Number taking "The Christian Missionary," 15.  
 Amount of Financial Goal, \$250.00.  
 Amount raised, \$321.13.  
 Domestic Missions, \$55.00.  
 Goal for 1926-27, \$350.00.

#### WESTERN WASHINGTON

President—Mrs. Chas. Nelson, Montesano, Wash.

Corresponding Secretary-Treasurer—Miss Linda L. Bastable, Montesano, Wash., Box 321.

#### Local Society

**Montesano**—Corresponding Secretary-Treasurer, Miss Linda L. Bastable, Box 321, Montesano, Wash.

#### Summary—

Number taking "The Christian Missionary," 14.  
 Amount of Financial Goal, \$75.00.  
 Amount raised, \$69.57.  
 Goal for 1926-27, \$100.00.

## Southern Christian Convention

**Regional Vice-President of the Woman's Mission Board**—Mrs. C. H. Rowland, 315 N. Edgeworth St., Greensboro, North Carolina.

#### Woman's Board of the Southern Christian Convention

President—Mrs. J. A. Williams, Franklin, Virginia.  
 Vice-President—Mrs. C. H. Rowland, Greensboro, N. C.  
 Recording Secretary—Miss Margaret Alston, Henderson, N. C.  
 Corresponding Secretary—Mrs. E. L. Beale, Franklin, Virginia.  
 Treasurer—Mrs. H. S. Harcastle, Suffolk, Virginia.

Financial Goal for 1926-27—\$4,500.

#### CONFERENCE WOMAN'S MISSIONARY BOARDS

##### ALABAMA

President—Mrs. E. M. Carter, Wadley, Ala.  
 Corresponding Secretary-Treasurer—Mrs. W. M. Melton, Alexander City, Ala., R. R. 6.

##### Local Societies

**Antioch**—Corresponding Secretary-Treasurer, Miss Lera Brown, Roanoke, Ala., R. R. 1.  
**Beulah**—Corresponding Secretary-Treasurer, Miss Iola Hunt, R. R. 3, Wadley, Ala.  
**Mt. Zion**—Corresponding Secretary-Treasurer, Mrs. J. E. Swain, Roanoke, Ala., R. R.  
**New Hope**—Corresponding Secretary-Treasurer, Mrs. Henry Floyd, Abanda, Ala.  
**Roanoke**—Corresponding Secretary-Treasurer, Mrs. J. H. Swint, Roanoke, Ala.  
**Spring Hill**—Corresponding Secretary-Treasurer, Mrs. T. C. Smith, R. R. 1, Lineville, Ala.  
**Wadley**—Corresponding Secretary-Treasurer, Mrs. T. H. Denney, Wadley, Ala.

#### Summary—

Number of members reported, 128.  
 Number taking "The Christian Missionary," 25.  
 Financial Goal included in that of Woman's Mission Board of the Southern Christian Convention.  
 Domestic Missions, \$41.40.

##### EASTERN VIRGINIA

President—Mrs. M. L. Bryant, 41 Poplar Ave., Norfolk, Va.  
 Secretary—Mrs. L. W. Stagg, 1723 Willoughby Ave., Norfolk, Va.

Treasurer—Mrs. W. V. Leathers, Holland, Va.

##### Local Societies

**Antioch**—Corresponding Secretary-Treasurer, Mrs. P. C. Bradshaw, Windsor, Va., R. R. 1.  
**Berea, Nausmond**—Corresponding Secretary-Treasurer, Mrs. W. B. Harrington, Suffolk, Va., R. R. 5.  
**Bethlehem**—Corresponding Secretary-Treasurer, Mrs. J. E. Harris, Suffolk, Va., R. R.  
**Christian Temple**—Corresponding Secretary, Mrs. R. B. Wood, Norfolk, Va.  
**Cypress Chapel**—Corresponding Secretary-Treasurer, Mrs. C. W. Rountree, Cypress Chapel, Va.  
**Damascus**—Corresponding Secretary-Treasurer, Mrs. J. E. Corbitt, Sunbury, N. C.  
**Dendron**—Corresponding Secretary-Treasurer, Mrs. U. S. Barrett, Dendron, Va.  
**Dover**—Corresponding Secretary-Treasurer, Mrs. Ellen E. Benson, 230 Bradford St., Dover, Del.  
**Franklin**—Corresponding Secretary-Treasurer, Mrs. J. A. Williams, Franklin, Va.  
**Holland**—Corresponding Secretary-Treasurer, Mrs. J. G. Holland, Holland, Va.  
**Holy Neck**—Corresponding Secretary-Treasurer, Mrs. E. T. Holland, Holland, Va.  
**Isle of Wight**—Corresponding Secretary-Treasurer, Miss Ethel Chapman, Windsor, Va., R. R.  
**Liberty Springs**—Corresponding Secretary-Treasurer, Mrs. U. E. Eason, Suffolk, Va., R. R. 1.  
**Mt. Carmel**—Corresponding Secretary-

Treasurer, Mrs. Elisha Bradshaw, Walters, Va.  
**Norfolk, First**—Corresponding Secretary—Treasurer, Mrs. M. L. Bryant, Norfolk, Va.  
**Portsmouth, First**—Corresponding Secretary—Treasurer, Mrs. U. O. Daughtridge, Pheigraden Apt. B, Elm Ave., Portsmouth, Va.

#### Summary—

Financial Goal included in that of the Woman's Mission Board of the Southern Christian Convention.

### GEORGIA AND ALABAMA

(As appeared since 1923)

President—Mrs. J. H. Abell, Richland, Ga.  
 Corresponding Secretary—Mrs. W. A. Hand, Tipton, Ga.

#### Local Societies

**Beulah**—President, Mrs. J. F. Hill, Girard, Ala.  
**Columbus, North Highland**—President, Mrs. S. B. Bazemore, 2906 Second Ave., Columbus, Ga., c.o. Rev. A. H. Shepherd.

**Columbus, Rose Hill**—President, Miss Lillie Gordon, 1023 Thirty-second St., Columbus, Ga.

**Lagrange**—President, Mrs. E. M. Whaley, Park Ave., Lagrange, Ga.

**Richland**—President, Miss Nannie Holloman, c.o. Mrs. J. H. Abell, Richland, Ga.

(Financial Goal included in that of the Woman's Board of the Southern Christian Convention.)

### NORTH CAROLINA

President—Mrs. L. L. Vaughan, State College Station, Raleigh, N. C.  
 Corresponding Secretary—Treasurer—Mrs. W. A. Harper, Elon College, N. C.

#### Local Societies

**Apple Chapel**—Mrs. P. E. Apple, Browns Summit, N. C.

**Bennett**—Corresponding Secretary, Mrs. M. C. Yow, Bennett, N. C.

**Bethlehem**—Miss Fannie Pasedale, Altamahaw, N. C.

**Burlington**—Mrs. C. T. Holt, Burlington, N. C.

**Concord**—Mrs. E. L. Aldridge, Altamahaw, N. C.

**Chapel Hill**—Mrs. B. J. Haward, Chapel Hill, N. C.

**Danville**—Mrs. W. E. Alderson, 2005 N. Main St., Danville, Va.

**Durham**—Mrs. H. B. Harward, Milton Ave., Durham, N. C.

**Elon College**—Mrs. H. D. Lamberth, Elon College, N. C.

**Ether**—Mrs. R. R. Auman, Steeds, N. C.

**Graham**—Mrs. John J. Henderson, Graham, N. C.

**Greensboro (Palm St.)**—Mrs. A. H. Hinshaw, Greensboro, N. C.

**Greensboro**—Mrs. W. B. Fayton, 808 Wackerave, Greensboro, N. C.

**Haw River**—Miss Pearl Smith, Haw River, N. C.

**Hebron**—Mrs. Chas. R. Clark, Clarksville, Va.

**Henderson**—Mrs. W. O. Cunningham, Henderson, N. C.

**High Point**—Mrs. Hattie Glass, 313 English St., High Point, N. C.

**Hines Chapel**—Mrs. J. P. Isaley, McLeansville, N. C.

**Howards Chapel**—Mrs. Sallie Madison, Wentworth, N. C., R. R.

**Ingram**—Mrs. R. L. Ingram, Ingram, Va.

**Lebanon**—Mrs. F. E. Wells, Semora, N. C.

**Liberty, Va.**—Miss Belle Clark, Nathalie, Va.

**Liberty (Vance)**—Miss Margaret Alston, Henderson, N. C., R. R. 1.

**Lynchburg**—Mrs. A. E. Reynolds, Lynchburg, Va.

**Monticello**—Mrs. W. R. McKinney, Browns Summit, N. C.

**Mt. Auburn**—Mrs. J. A. Kimball, Manson, N. C.

**Mt. Gilead**—Miss Marie Jayvers, Louisville, N. C., R. R. 2.

**Mt. Zion**—Miss Lorene Florence, Watson, N. C., R. R. 1.

**New Providence**—Mrs. Lula Farrell, Graham, N. C.

**Oak Level**—Mrs. W. H. Hudson, Youngsville, N. C., R. R. 2.

**Parks Cross Roads**—Mrs. Hugh York, Ramseur, N. C., R. R. 2.

**Piney Plains**—Mrs. J. B. Stephens, Raleigh, N. C., R. R. 3.

**Pleasant Grove**—Mrs. R. D. Farmer, News Ferry, Va.

**Pleasant Hill**—Mrs. D. C. Carter, Liberty, N. C.

**Pleasant Ridge**—Mrs. W. C. Nelson, Guilford College, N. C., R. R. 1, Box 47.

**Providence (Memorial)**—Mrs. W. H. Holt, Graham, N. C.

**Raleigh**—Mrs. R. O. Cariners, Raleigh, N. C.

**Ramseur**—Mrs. T. A. Moffatt, Ramseur, N. C.

**Reidsville**—Mrs. B. F. Fields, Reidsville, N. C.

**Sanford**—Miss May Gunter, Sanford, N. C.

**Seagrove**—Mrs. D. A. Cornelison, Seagrove, N. C.

**Shallow Ford**—Mrs. H. P. Tickle, Elon College, N. C.

**Shallow Well**—Miss Silvia Branson, Jonesboro, N. C.

**Shiloh**—Miss Daisy Moffitt, Ramseur, N. C., R. R. 1.

**Turners Chapel**—Mrs. R. L. Ross, Sanford, N. C., R. R. 5.

**Union Ridge**—Mrs. Chas. Aldridge, Union Ridge, N. C.

**Union (Va.)**—Mrs. Alfred Hayes, Virgilina, Va.

**Virgilina**—Mrs. Arthur Tuck, Virgilina, N. C.

**Wake Chapel**—Mrs. J. Lee Johnson, Fuquay Springs, N. C.

#### Summary—

Number of members reported, 39.  
 Amount of Financial Goal included in Woman's Mission Board of Southern Christian Convention.

### VIRGINIA VALLEY CENTRAL

President—Miss Virdie Showalter, Harrisonburg, Va., R. R. 4.

Corresponding Secretary—Mrs. B. F. Frank, Mt. Clinton, Va.

Treasurer—Mrs. B. R. Richards, Winchester, Va.

#### Local Societies

**Bethlehem**—Corresponding Secretary-Treasurer, Mrs. R. C. Myers, Broadway, Va.

**Leaksville**—Corresponding Secretary-Treasurer, Miss Ruth Higgs, Luray, Va.

**Linville**—Corresponding Secretary-Treasurer, Mrs. Roy Hosaflook, Linville, Va.

**New Hope**—Corresponding Secretary-

Treasurer, Mrs. N. M. Hasler, 664 E. Market St., Harrisonburg, Va.

**Winchester**—Corresponding Secretary-Treasurer, Mrs. R. A. Larrick, 367 Piccidilly St., Winchester, Va.

#### Summary—

Number of members reported, 152.

Number taking "The Christian Missionary," 65.

Amount of Financial Goal, included in Woman's Board of Southern Christian Convention.

Apportionment for 1926-27, \$600.00.

## Young People's Department

Superintendent—Miss Marian Morrill, C. P. A. Bldg., Dayton, Ohio.

(Report furnished by Miss Beryl McReynolds)

### NEW ENGLAND CONVENTION MERRIMACK

#### Organization

**Portsmouth, Young People's Mission Study Class**—Marjorie F. Pray, 138 Rockland St., Portsmouth, N. H.

### RHODE ISLAND AND MASSACHUSETTS

#### Organizations

**Providence, Intermediate Christian Endeavor**—Miss Emily Vaughn, 67 Elm-dale Ave., Providence, R. I.

**New Bedford, Young Woman's Guild**—Miss Elizabeth Houth, 19 Columbia St., New Bedford, Mass.

### YORK AND CUMBERLAND

#### Organization

**Binghamton, Gleaners Mission Band**—Miss Elizabeth Ackerman, Binghamton, N. Y.

### METROPOLITAN CONVENTION

#### NEW YORK CENTRAL

**Conference Young People's Superintendent**—Mrs. Harry Betz, Plainville, N. Y.

#### NEW YORK EASTERN

**Conference Young People's Superintendent**—Mrs. William Flanders, St. Johnsville, N. Y.

#### Organization

**Machias, Young People's Missionary Society**—Miss Myrtle Churchhill, Machias, N. Y.

#### NEW YORK WESTERN

**Conference Young People's Superintendent**—Mrs. C. O. Brown, Morganville, N. Y.

#### TIOGA RIVER

**Conference Young People's Superintendent**—Miss Florence Tice, Lawrenceville, Pa.

### RAYS HILL AND SOUTHERN PENNSYLVANIA

**Conference Young People's Superintendent**—Mrs. L. A. Duvall, Needmore, Pa.

#### Organizations

**Buck Valley, Young People's Missionary Society**—Miss Gladys Ritz, Hancock, Md.

**Pleasant Grove, Young People's Missionary Society**—Mrs. Edna M. Peck, Warfordsburg, Pa.

### ONTARIO

#### Organizations

**Stouffville, Young People's Missionary Society**—Miss N. Stepelton, Stouffville, Ont.

**Keswick, Young People's Missionary Society**—Miss M. Van Norman, Keswick, Ont.

### CENTRAL CONVENTION

#### ERIE

**Conference Young People's Superintendent**—Miss Carrie Robison, North Springfield, Pa.

#### Organizations

**Conneaut, Young People's Missionary Society**—Miss Thelma Weaver, 284 Orange St., Conneaut, Ohio.

**Springboro, Live Wire Class**—Miss Gladys Mosier, Springboro, Pa.

### MIAMI

**Conference Young People's Superintendent**—Mrs. Bessie Felton, Eaton, Ohio, R. R. 7.

#### Organizations

**Campbellstown, Girls' Class**—Mrs. A. B. Thornburg, Campbellstown, Ohio.

**Greenville, Young People's Society**—Keith Brandon, 312 Wayne Ave., Greenville, Ohio.

**Piqua, Young People's Society**—Mrs. Emma Hoyle, 611 Brice Ave., Piqua, Ohio.

**Shiloh Springs, Young People's Missionary Society**—Mrs. N. J. Hale, Dayton, Ohio, R. R. 1.

**Springfield, High Street, Young People's**

**Missionary Society**—Miss Bess Leavell, 511 E. Northern Ave., Springfield, Ohio.

**Springfield, Melrose, Young People's Society**—Miss Ruth Elliott, Springfield, Ohio, R. R. 9.

**Versailles, Young People's Society**—Mrs. Mary Ply, Versailles, Ohio.

#### NORTHWESTERN OHIO

**Conference Young People's Superintendent**—Mrs. Leora Chandler, Ft. Jennings, Ohio.

##### Organizations

**Lima, Young People's Missionary Society**—Miss Zelma Harbaugh, 951 Bellefontaine Ave., Lima, Ohio.

**Spencerville, Christian Endeavor**

#### SOUTHERN OHIO

**Conference Young People's Superintendent**—Mrs. Ava K. Canter, New Richmond, Ohio.

##### Organizations

**Mt. Zion, Truth Seekers Sunday-school Class**—Miss Josie West, New Richmond, Ohio, R. R. 3.

**Pt. Isabelle, Sunday-school Class**—Miss Mabel Day, Bethel, Ohio, R. R. 3.

**Fairview, Young People's Congress**—Miss Madeline Davis, Georgetown, Ohio, R. R. 2.

#### EEL RIVER

**Conference Young People's Superintendent**—Mrs. John Young, Kimmell, Ind., R. R.

##### Organizations

**Goshen, W. P. Minton Society**—Miss Ava Finkenbinder, Goshen, Ind.

**Warren, Young People**—Miss Ethel Baker, Warren, Ind.

#### WESTERN INDIANA

**Conference Young People's Superintendent**—Miss Blanche Phillips, Frankfort, Ind., R. R.

##### Organizations

**Advance, Young People**—Miss Edith Morrison, Lebanon, Ind.

**Antioch, Young People's Society**—Mrs. Homer Thompson, Frankfort, Ind.

**New Salem, Christian Endeavor Society**—Miss Pauline Beck, Thorntown, Ind.

**Prairieville, Conquerors, Sunday-school Class**—Miss Beatrice LaGarde, Kempton, Ind.

#### EASTERN INDIANA

##### Organization

**Union Chapel, Young People's Society**—Miss Lena Hale, Losantville, Ind.

#### CENTRAL ILLINOIS

##### Organization

**Milmine, Young People's Society**—Miss Edna Hawver, Milmine, Ill.

#### WESTERN CONVENTION

##### UNION IOWA

**Conference Young People's Superintendent**—Mrs. Mary Peterson, Montrose, Iowa.

#### SOUTHERN CHRISTIAN CONVENTION

**Convention Superintendent**—Mrs. Russell Bradford, Driver, Va.

#### NORTH CAROLINA

**Young People's Superintendent**—Mrs. Russell J. Bradford, Driver, Va.

##### Organizations

**Berea**—Miss Beulah Morton, Superintendent, Burlington, N. C.

**Burlington**—Mrs. J. D. Strader, Burlington, N. C.

**Burlington, Junior**—Miss Beulah Morton, Burlington, N. C.

**Catawaba Springs**—Miss Ruth Buchanan, R. R. 3, Raleigh, N. C.

**Durham**—Mrs. Stanley C. Harrell, Durham, N. C.

**Elon College**—Miss Mabel Alexander, Elon College, N. C.

**Elon College, Junior**—Miss Gertrude Browne, Elon College, N. C.

**Fullers Chapel**—Miss Pattie Coghill, R. R. 1, Henderson, N. C.

**Greensboro**—Mrs. L. H. Richardson, 649 Chestnut St., Greensboro, N. C.

**Haw River**—Miss Rosa Best, Haw River, N. C.

**Liberty, Vance**—Mrs. G. W. Macon, R. R. 6, Henderson, N. C.

**Lynchburg**—Miss Etta Harvey, R. R. 1, Lynchburg, N. C.

**Mt. Zion**—Mrs. Will Tate, R. R. 3, Mebane, N. C.

**Raleigh**—Miss Rosa Barrow, Raleigh, N. C.

**Ramseur**—Mrs. I. H. Foust, Ramseur, N. C.

**Shallow Well**—Sanford, N. C.

**Union, Va.**—Mrs. Arthur Tuck, Virginia, Va.

#### NORTHWESTERN INDIANA

**Conference Young People's Superintendent**—Mrs. Grace Beebe, Greentown, Ind.

## Junior Department

**Superintendent**—Miss Carrie Robison, North Springfield, Pa.

#### NEW ENGLAND CONVENTION

##### RHODE ISLAND AND

##### MASSACHUSETTS

##### Organization

**Providence, Junior Christian Endeavor**

—Miss Caroline A. Vaughn, 67 Elm-dale Ave., Providence, R. I.

#### METROPOLITAN CONVENTION

##### NEW YORK EASTERN

**Superintendent**—Mrs. William Flan-

ders, St. Johnsville, N. Y.

#### Organizations

**Olive Williams Junior Christian Endeavor Missionary Society**—Miss Margaret Irving, Whitehall Rd., Albany, N. Y.

**Angie Crew Junior Christian Endeavor Missionary Society**—Mrs. Cleon Swartz, Danbury, Conn.

### NEW YORK WESTERN

#### Organization

**Machias, Junior Missionary Society**—Mrs. V. Lucille Williams, Machias, N. Y.

### TIOGA RIVER

**Superintendent**—Mrs. Georgia Dibble, Lawrenceville, Pa.

#### Organizations

**Evergreen, Junior Christian Endeavor**—Mrs. Dora Herzog, New Albany, Pa.

**Lawrenceville, Junior Christian Endeavor**—Miss Florence Tice, Lawrenceville, Pa.

### NEW JERSEY

#### Organization

**Loektown, Willing Helpers**—Mrs. Joseph Robbins, Flemington, N. J., R. R. 2.

### RAVS HILL AND SOUTHERN PENNSYLVANIA

**Superintendent**—Mrs. L. A. Duvall, Akersville, Pa.

#### Organizations

**Buck Valley, Glad Gleaners**—Jessie Bottenfield, Hancock, Md.

**Damascus, Glad Gleaners**—Leona Garman, Hancock, Md.

**Earlston, Glad Gleaners Band**—Mrs. W. A. Winecoff, Ridge Ave., Everett, Pa.

### CENTRAL CONVENTION

#### ERIE

**Superintendent**—Miss Carrie Robison, North Springfield, Pa.

#### Organizations

**Conneaut Junior, Sunday-school**—Mrs. Walter Barton, Whitney, Rd., Conneaut, Ohio.

**Dewittville, Junior Missionary Society**—Mrs. Elizabeth Himebaugh, Dewittville, N. Y.

**East Springfield, Sunday-school Junior Department**—Mrs. Lynn Ellis, North Girard, Pa.

#### EEL RIVER

**Superintendent**—Mrs. Irvin Haney, Churubusco, Ind.

### MIAMI

**Superintendent**—Mrs. Bessie Felton, Eaton, Ohio, R. R. 7.

#### Organizations

**Campbellstown, Junior Christian Endeavor**—Mrs. Bertha Larsh, Campbellstown, Ohio.

**Dayton, Walnut Hills, Christian Endeavor**—Miss Jane Edwards, 31 Margaret St., Dayton, Ohio.

**Greenville, Glad Gleaners**—Mrs. R. Clark, 100 E. Third St., Greenville, Ohio.

**Piqua, Junior Church**—Miss Emma Hoyle, 1614 Broadway, Piqua, Ohio.

**Versailles, Junior Missionary Society**—E. L. Kley, Versailles, Ohio.

### MT. VERNON

**Superintendent**—Mrs. Ila M. Hatch, Centerburg, Ohio, R. R. 3.

#### Organizations

**Coshocton, Junior Missionary Society**—Mrs. J. S. Baughman, 828 Chestnut St., Coshocton, Ohio.

**Appleton, Junior Missionary Society**—Mrs. W. W. Liggett, Johnstown, Ohio, R. R. 4.

### NORTHWESTERN INDIANA

**Superintendent**—Mrs. Gertie Crites, Galveston, Ind.

### NORTHWESTERN OHIO

#### Organization

**Lafayette, Daughters of Promise**—Marguerite Contris, Lafayette, Ohio.

### SOUTHERN OHIO

**Superintendent**—Mrs. Ava K. Canter, New Richmond, Ohio, R. R. 3.

#### Organization

**Mt. Zion, Buds of Promise**—Mrs. S. Altman, New Richmond, Ohio.

### WESTERN INDIANA

**Superintendent**—Miss Blanche Phillips, Frankfort, Ind.

#### Organization

**Alice McKnight Junior Missionary Society**—Mrs. Rhoda Anderson, Frankfort, Ind., R. R. 5.

### SOUTHERN CONVENTION

#### VIRGINIA VALLEY CENTRAL

**Superintendent**—Mrs. A. W. Andes, Harrisonburg, Va.

#### Organizations

**New Hope, Willing Workers**—Margaret Spitzer, Harrisonburg, Va.

**Winchester, Ever Ready Missionary Society**—Miss Anna Amelia Seabright, Winchester, Va.

## Cradle Roll Department

**Superintendent**—Mrs. L. T. Proctor, Dayton, Ohio, R. R. 1.  
(Report furnished by Mrs. J. K. Johnson)

## MAINE

**Conference Superintendent**—Miss Eva Copeland, Albion, Maine.

## Local Superintendents

**Albion**—Mrs. Louise Littlefield, Albion, Maine.

**Blaine**—Mrs. Colby Turner, Blaine, Maine.

## ROCKINGHAM

**Conference Superintendent**—Mrs. Lulu M. Tobey, Kittery Point, Me., Box 102.

## Local Superintendents

**Amesbury**—Mrs. Charles Tanner, Amesbury, Mass.

**Haverhill**—Mrs. Erie Lunnin, 7 Day St., Haverhill, Mass.

**Kittery Point**—Mrs. Lulu M. Tobey, Kittery Point, Me., Box 102.

## METROPOLITAN CHRISTIAN CONVENTION

## NEW YORK CENTRAL

## Local Superintendents

**Brushton**—Grace R. Vining, Brushton, New York.

**East Hunsfield**—Miss Flora Cleveland, Watertown, N. Y.

## NEW YORK EASTERN

**Conference Superintendent**—Mrs. Fred Dennis, Lagrangeville, N. Y., R. R. 15.

## Local Superintendents

**Albany**—Mrs. Thos. G. Robinson, 17 Barclay St., Albany, N. Y.

**Barkersville**—Mrs. Geo. Matterson, Middle Grove, N. Y.

**Bates**—Miss Iva L. Hurlbut, Cooksburg, N. Y.

**Charleston Four Corners**—Mrs. Lulu McDuffee, Sprakers, N. Y.

**Clove**—Mrs. Fred Dennis, Lagrangeville, N. Y.

**East Cobleskill**—Mrs. Katherine Bellinger, East Cobleskill, N. Y.

**Freehold**—Mrs. Paul Lawton, East Durham, N. Y.

**Hartwick**—Mrs. Bertha DeMett, Hartwick, N. Y.

**Huntersland**—Mrs. Harvey Becker, Middleburg, N. Y., R. R. 2.

**Medway**—Mrs. Paul Palmer, Medway, N. Y.

**Otego**—Mrs. Phil Kelly, West Coxsackie, N. Y.

**Portlandville**—Miss C. Belle Thorne, Portlandville, N. Y.

**Quaker Street**—Mrs. W. A. Case, Quaker Street, N. Y.

**Rural Grove**—Mrs. Lester Herrick, Randall, N. Y.

**Ravena**—Miss Laura Wilber, Ravena, N. Y.

**Shultzville**—Alice Bradley, Shultzville, N. Y.

**South Berne**—Mrs. Fred Shufeldt, S. Berne, N. Y.

**East Berne**—Mrs. M. C. Crecker, East Berne, N. Y.

**South Westerlo**—Mrs. E. R. Palmer, S. Westerlo, N. Y.

**Stanfordville**—Miss Mae B. White, Stanfordville, N. Y.

**St. Johnsville**—Miss Jesse Van Skyke, St. Johnsville, N. Y.

## NEW YORK WESTERN

**Conference Superintendent**—Miss Velma Hall, Hilton, N. Y.

## Local Superintendents

**Hilton**—

**Machias**—Mrs. A. Barlett, Machias, N. Y.

**Orangeport**—Mrs. G. T. Pearson, Gasport, N. Y.

**Royalton**—Mrs. F. E. Pease, Lockport, N. Y.

## RAYS HILL AND SOUTHERN PENNSYLVANIA

**Conference Superintendent**—Miss Viola Bottenfield, Hancock, Md., R. R. 5.

## Local Superintendents

**Antioch**—Mrs. Weller, Sharp, Pa.

**Buck Valley**—Miss Viola Bottenfield, Hancock, Md., R. R. 5.

**Clearville**—Mrs. Harvey Fletcher, Clearville, Pa.

**Damascus**—Mrs. James, Hancock, Md., R. R. 3.

**Earlston**—Mrs. Collins, Everett, Pa.

**Mc. Union**—Mrs. Upton Bennett, Mt. Union, Pa.

**Pleasant Grove**—Blanche Hollenshead, Needmore, Pa.

## TIOGA RIVER

**Conference Superintendent**—Mrs. Julia Rockwell, Lawrenceville, Pa., R. R. 1.

## Local Superintendents

**East Lawrence**—Mrs. Harriet Tilford, Lawrenceville, Pa., R. R. 1.

**Evergreen**—

## CENTRAL CHRISTIAN CONVENTION

## CENTRAL ILLINOIS

**Conference Superintendent**—

## Local Superintendents

**Bismarck**—Miss Katherine Starr, Bismarck, Ill.

**Danville**—Mrs. W. L. Blair, 614 Harmon Ave., Danville, Ill.

**Deland**—Mrs. Fanny Crosby, Deland, Ill.

**Hope**—Mrs. Carl M. Davis, Muncie, Ill., R. R. 1.

**Lake Fork**—Mrs. Grace Monroe, Atwood, Ill.

**Mansfield**—Mrs. Ruth Bateman, Mansfield, Ill.

**Milmine**—Grace B. Lefever, Bement, Ill.

**Tuscola**—Mrs. L. C. Utterback, Tuscola, Ill.

**Urbana**—Mrs. S. J. Rogers, 205 W. Elm St., Urbana, Ill.



## EASTERN INDIANA

**Conference Superintendent**—Mrs. Mollie Byard, Union City, Indiana, R. R. 5.

## Local Superintendents

**Albany**—Lulu Wiebarger, Albany, Ind.  
**Eden**—Mrs. Jen Gump, Muncie, Ind.  
**Harrisville**—Mabel Brown, Union City, Ind., R. R.  
**Hagerstown**—Mrs. Carrie Miller, Hagerstown, Ind., Box 297.  
**Mississinewa**—Lillie Huffman, Ridgeville, Indiana.  
**Middletown**—Stella Lykins, Middletown, Ind.  
**Mooreland**—Gladys Brown, Mooreland, Ind.  
**Philadelphia**—Hidreth Thornburg, Losantville, Ind.  
**Sulphur Springs**—Dora Harter, Middletown, Ind., R. R. 4.  
**Salamonia**—Mrs. Blanche Beard, Portland, Ind., R. R. 10, Box 2.  
**Union**—Glenda Thompson, Losantville, Ind.

## EEL RIVER

**Conference Superintendent**—Mrs. S. W. Paff, 628 S. 7th St., Goshen, Indiana.

## Local Superintendents

**Elkhart**—Mrs. Ruth Pipher, 916 Laurel St., Elkhart, Ind.  
**Goshen**—Mrs. C. E. Cornell, Goshen, Ind.  
**Huntington**—Mrs. Millicent Snyder, Huntington, Indiana.  
**Merriam**—Mrs. J. L. Young, Kimmel, Indiana.  
**Majenica**—Mrs. L. E. Updike, Huntington, Ind.  
**Pleasant Hill**—Mrs. Cleo Wolf, Ligonier, Ind., R. R. 4.  
**Six Mile**—Mrs. Ralph Markley, Bluffton, Ind., R. R. 6.  
**Sparta**—Lura McCallin, Ligonier, Ind., R. R.  
**Sidney**—Mrs. Walter Delaughter, Sidney, Indiana.  
**Wakarusa**—Mrs. Caroline Schutz, Wakarusa, Ind.  
**Warren**—Mrs. Arthur Foust, Warren, Indiana.

## ERIE

**Conference Superintendent**—Mrs. E. B. Thayer, 435 Buffalo St., Conneaut, Ohio.

## Local Superintendents

**Conneaut**—Mrs. Floyd Johnson, Buffalo St., Conneaut, Ohio.  
**Draketown**—Mrs. Marie Gluten, Edinboro, Pa.  
**Edinboro**—Mrs. Leslie Colvin, Edinboro, Pa.  
**East Springfield**—Mrs. H. L. Lott, East Springfield, Pa.  
**Springboro**—Mrs. Sarah Gunn, Springboro, Pa.  
**Washington Valley**—Mrs. Nellie Davis, Waterford, Pa.

## INDIANA MIAMI RESERVE

**Conference Superintendent**—Miss Dora Pickens, Van Buren, Ind., R. R. 3.

## Local Superintendent

**Marion**—Miss Dora Pickens, Van Buren, Ind., R. R. 3.

## MIAMI OHIO

**Conference Superintendent**—Mrs. I. F. Snyder, 910 Manier Ave., Piqua, Ohio.

## Local Superintendents

**Ansonia**—Mildred Johnson, Ansonia, Ohio.  
**Campbellstown**—Mrs. Clara E. Fultz, Eaton, Ohio, R. R. 7.  
**Concord**—Mrs. Hattie Hart, Eaton, Ohio, R. R.  
**Dayton (First)**—Mrs. Ida Eickmeyer, 1925 Grand Ave., Dayton, Ohio.  
**Dayton (Shiloh Springs)**—Mrs. Frank Snyder, Dayton, Ohio, R. R. 13.  
**Dayton (Riverdale)**—Mrs. H. L. Perrine, 109 Elmwood Ave., Dayton, Ohio.  
**Dayton (Walnut Hills)**—Mrs. B. E. Doles, 815 St. Nicholas Ave., Dayton, Ohio.  
**Eaton**—Mrs. Edith Spring, Eaton, Ohio.  
**Franklin**—Mrs. Sam Wright, Franklin, Ohio.  
**Greenville**—Mrs. R. C. Jones, 313 Harrison Ave., Greenville, Ohio.  
**Lower Stillwater**—Miss Viola Bohlander, Vandalia, Ohio, R. R. 1.  
**Piqua**—Mrs. A. R. Marks, 224 Gordon Ave., Piqua, Ohio.  
**Pleasant Hill**—Mrs. R. F. Brown, Pleasant Hill, Ohio.  
**Sugar Creek**—Mrs. Drusilla Vaughn, Centerville, Ohio.  
**Springfield**—  
**Troy**—Mrs. Arthur Irvin, 319 Summit St., Troy, Ohio.  
**Versailles**—Mary Pike, Versailles, Ohio.  
**West Grove**—Mrs. Hanford Brown, Bradford, Ohio, R. R.  
**West Milton**—Mrs. Laura Folker, West Milton, Ohio.

## MICHIGAN

**Local Superintendent**—Mrs. Anna N. Blank, Perrinton, Mich., R. R. 1.

## MT. VERNON

**Conference Superintendent**—Mrs. Albert Peirpont, Vanatta, Ohio, R. R. 1.

## Local Superintendents

**Mt. Pleasant**—Mrs. Bert Ashcraft, Frazeyburg, Ohio, R. R.  
**Appleton**—Mrs. Alpha Hall, Johnstown, Ohio, R. R.  
**Coshocton**—Anna Laird, Coshocton, Ohio.  
**High Water**—Mrs. Albert Peirpont, Vanatta, Ohio, R. R.  
**Danville**—Mrs. A. J. Workman, Danville, Ohio.  
**Fairview**—Mrs. Ira Berger, Mt. Vernon, Ohio.  
**Utica**—Miss Jessie Shuff, Utica, Ohio.  
**Westville**—Mrs. Ethel Taylor, Beloit, Ohio.

## NORTHWESTERN INDIANA

**Conference Superintendent**—Mrs. Gertie Crites, Galveston, Ind., R. R. 1.

## Local Superintendents

**Argos**—Mrs. Nellie Carter, 305 Main St., Argos, Ind.  
**Burrows**—Hazel Rasler, Burrows, Ind.  
**Deer Creek**—Mrs. Theresa Yater, Galveston, Ind., R. R. 1.  
**Greentown**—Mrs. Jennie Smith, Greentown, Ind., Box 91.

**Hickory Grove**—Mrs. Nellie Casad, Monticello, Ind., R. R. 2.  
**Kokomo**—Mrs. Rosa Green, 904 South Jay St., Kokomo, Ind.  
**Ora**—Mrs. Mary Parker, Ora, Ind., R. R. 59.  
**Rock Creek Valley**—Mrs. Ward Smith, Walton, Ind., R. R. 2.  
**Sand Bank**—Mrs. Dorothy Todd, Tipton, Ind., R. R. 5.  
**Shiloh**—Mrs. W. A. Light, Royal Center, Ind.  
**Young America**—Mrs. Catherine Peter, Galveston, Ind., R. R. 2.

#### NORTHWESTERN OHIO

**Conference Superintendent**—Mrs. Susan Parkison, 412 N. Main St., Spencerville, Ohio.

##### Local Superintendents

**Columbus Grove**—Mrs. Ruth Bryan, Columbus Grove, Ohio.  
**Defiance**—Mrs. A. G. Caris, Defiance, Ohio.  
**Delphos**—Miss Cora Morgan, Delphos, Ohio.  
**Lima**—Mrs. Johns, Lima, Ohio.  
**Olive Branch**—Miss Jessie Brown, Convo, Ohio.  
**Spencerville**—Mrs. Roeder, 308 E. 2d St., Spencerville, Ohio.

#### OHIO CENTRAL

##### Local Superintendents

**Columbus**—Miss Elizabeth Rees, 158 W. 5th Ave., Columbus, Ohio.  
**Mt. Sterling**—Mrs. Ethel Freeman, Mt. Sterling, Ohio.

#### SOUTHERN OHIO

**Conference Superintendent**—Mrs. Daisy Day, Bethel, Ohio, R. R. 3.

##### Local Superintendents

**Antioch**—Mrs. Nola Winder, Bethel, Ohio, R. R. 4.  
**Bible Chapel**—Mrs. Olive Liming, Hamersville, Ohio.  
**Eagle Chapel**—Mrs. Mattie Wiles, Ripley, Ohio, R. R. 3.  
**Feesburg**—Mrs. Maud Meranda, Higgsport, Ohio, R. R.  
**Harwood**—Mrs. Myrta Snider, R. R. 3, Box 68.  
**Hamersville**—Miss Beatrice Thompson, Hamersville, Ohio.  
**Fairview**—Mrs. Edna Berry, Georgetown, Ohio, R. R. 2.  
**Mt. Jay**—Miss Nolena Ellington, Otway, Ohio, R. R. 1.  
**Mt. Zion**—Miss Josie West, New Richmond, Ohio, R. R.  
**Oak Grove**—Mrs. Edith Wolf, West Union, Ohio.  
**Pisgah**—Mrs. Laura Cutter, Ripley, Ohio, R. R. 1.  
**Point Isabel**—Mrs. Ocie Little, Bethel, Ohio, R. R. 3.  
**Poplar Chapel**—Miss Alta Faye Dean, Bethel, Ohio, R. R. 5.  
**Russellville**—Mrs. Anna Shatzmann, Russellville, Ohio.  
**Westboro**—Mrs. T. C. Conner, Westboro, Ohio, R. R. 1.

#### OHIO VALLEY

**Conference Superintendent**—Mrs. Katie Siders, Middleport, Ohio.

#### SOUTHERN WABASH ILLINOIS

**Conference Superintendent**—Miss Nola Hall, Robinson, Ill., R. R.

##### Local Superintendents

**Glenwood**—Mrs. Jacob Kimpling, Noble, Ill.  
**Lamotte**—Mrs. Lee Pleasant, Palestine, Ill.  
**Porterville**—Mrs. R. B. Morris, Hutsonville, Ill.

#### WESTERN INDIANA

**Conference Superintendent**—Lottie Bratton, Advance, Ind.

##### Local Superintendents

**Advance**—Mrs. Ernest Smith, Advance, Ind.  
**Antioch**—Mrs. Oma Nuchols, Frankfort, Ind., R. R. 4.  
**Bee Ridge**—L. Wilson, Brazil, Ind., R. R. 5.  
**Christian Liberty**—Mrs. Wilma Padgett, Lebanon, Ind., R. R. 7.  
**Fairview**—Golda Adkins, Lebanon, Ind., R. R.  
**Linden**—Mrs. John Harrigan, Linden, Ind.  
**Manson**—Mrs. Mary Herr, Frankfort, Ind., R. R. 6.  
**Mellott**—Mrs. Arthur Waterman, Mellott, Ind.  
**New Salem**—Mrs. Edith Titus, Lebanon, Ind., R. R. 10.  
**Old Union**—Miss Anna Jackson, Jamestown, Ind.  
**Oshora Prairie**—Mrs. Hattie Black, Veedersburg, Ind., R. R.  
**Prairie Chapel**—Mrs. Alma Ellis, Hillsboro, Ind., R. R.  
**Pleasant View**—Mrs. Lucille Yeager, 609 Powel St., Lebanon, Ind.  
**Union Christian**—Mrs. Irene Beasley, Veedersburg, Ind.

#### WESTERN MICHIGAN AND NORTHERN INDIANA

**Conference Superintendent**—Mrs. Bertha Stewart, Fountain, Mich.  
**Conference Superintendent**—Miss Lottie Goodwin, Pullman, Mich.

##### Local Superintendents

**Bravo**—Bessie Northnis, Bravo, Mich., R. R. 1.  
**New Carlisle**—Mrs. Wm. Houghton, New Carlisle, Ind.

#### WESTERN CHRISTIAN CONVENTION

##### CENTRAL IOWA

**Conference Superintendent**—Mrs. Elma King, Ferguson, Iowa.

##### Local Superintendents

**Ferguson**—Mrs. Elma King, Ferguson, Iowa.  
**LeGrand**—Mrs. Margaret Piper, LeGrand, Iowa.

#### MISSOURI

**Local Superintendent**—Mrs. Letha McGuire, Albany, Missouri.

**NORTHERN KANSAS AND  
NEBRASKA****Local Superintendent****Wayland**—Mrs. Mary Reed, Shelby, Nebraska.**OSAGE****Local Superintendent****Mt. Zion**—Mrs. Lydia Nixdorf, Iberia, Missouri.**SOUTHERN KANSAS****Local Superintendent****Towanda**—Mrs. Jane Mooney, Towanda, Kansas.**WESTERN ILLINOIS****Conference Superintendent**—No report.**WESTERN IOWA****Conference Superintendent**—Mrs. Gertrude Schuler, Macksburg, Iowa.**Local Superintendent****Madrid**—Mrs. Geo. Hutton, Madrid, Iowa, 216 State St.**UNION IOWA****Conference Superintendent**—Mrs. Opal Coder, Letts, Iowa.**SOUTHERN CHRISTIAN  
CONVENTION****Superintendent**—Mrs. I. W. Johnson, Suffolk, Va.**ALABAMA****Conference Superintendent**—Mrs. G. L. Stephens, Wadley, Ala.**EASTERN VIRGINIA****Conference Superintendent**—Mrs. W. H. Baker, Newport News, Va., 1028 24th St.**Local Superintendents****Antioch**—Mrs. C. M. Clements, Zion, Va.**Berea, Nansemond**—Mary Brinkley, Driver, Va.**Berea, Norfolk**—Lucy Hall, Hickory, Va.**Bethlehem**—Mrs. J. E. Harris, Suffolk, Va., R. R. 2.**Christian Temple**—Mrs. M. G. W. White, 237 West 31st St., Norfolk, Va.**First Christian**—Mrs. H. G. Grube, Pendleton St., Norfolk, Va.**Franklin**—Mrs. R. B. Eure, 614 High St., Franklin, Va.**Holland**—Mrs. J. H. Lightbourne, Holland, Va.**Holy Neck**—Mrs. J. T. Lewis, Holland, Va.**Liberty Spring**—Mrs. Y. C. Byrd, Holland, Va.**Oak Grove**—Miss Gussie Harrell, Sunbury, N. C.**Newport News**—Mrs. W. H. Baker, 1028 24th St., Newport News, Va.**Rosemont**—Mrs. H. P. Morris, Berkley, Norfolk, Va.**Richmond**—Miss Sadie Boyd, 414 North Lombardy, Richmond, Va.**Waverly**—Alice Porter, Waverly, Va.**Windsor**—Mrs. Allen Beale, Windsor, Va.**Suffolk**—Mrs. B. C. Britt, 512 West Wash St., Suffolk, Va.**NORTH CAROLINA****Local Superintendents****Burlington**—Mrs. B. J. Vestol, Burlington, N. C.**Elon College**—Mrs. W. C. Wicker, Box 167, Elon College, N. C.**VIRGINIA VALLEY CENTRAL****Conference Superintendent**—Miss Mamie Summers, Lacey Springs, Va.**Local Superintendents**

Mrs. Berta F. Argenbright, Harrisonburg, Va.

Mrs. R. P. Myers, Broadway, Va., R. R.

Mrs. R. A. Larrick, Winchester, Va.

**Linnville**—Claire A. Messerley, Linnville, Va.

## REGIONAL CONVENTIONS AND CONFERENCE DEPARTMENT

### New England Christian Convention

(Reported by Secretary Hainer)

- Officers**—Rev. W. G. Sargent, 215 Bucklin St., Providence, R. I.—President.  
 Rev. P. W. Caswell, 496 Hall St., Manchester, N. H.—Vice-President.  
 Rev. H. M. Hainer, North Christian Church, New Bedford, Mass.—Secretary.  
 F. R. Woodward, Hill, N. H.—Treasurer.
- Department Secretaries**—Rev. A. C. Youmans, 15 Bartlett St., Haverhill, Mass.—Devotions.  
 Rev. E. R. Caswell, 198 Baldwin St., Laconia, N. H.—Evangelism and Life Service.  
 Rev. A. A. Richards, 180 S. Main St., Franklin, N. H.—Christian Education.  
 Rev. D. P. Hurlburt, 580 Hammond St., Bangor, Me.—Missions.  
 Rev. N. M. Heikes, Albion, Me.—Stewardship and Finance.  
 Rev. E. J. Bodman, 3520 N. Main St., Fall River, Mass.—Publication.
- New England Missionary Society**—  
 Rev. W. G. Sargent, 215 Bucklin St., Providence, R. I.—President.  
 Rev. P. W. Caswell, 496 Hall St., Manchester, N. H.—Vice-President.  
 Rev. H. M. Hainer, 271 Maple St., New Bedford, Mass.—Secretary.  
 F. R. Woodward, Hill, N. H.—Treasurer.
- Executive Board**—Rev. W. G. Sargent, 215 Bucklin St., Providence, R. I.;  
 Rev. P. W. Caswell, 496 Hall St., Manchester, N. H.; Rev. H. M. Hainer, 271 Maple St., New Bedford, Mass.; F. R. Woodward, Hill, N. H.; Rev. A. A. Richards, 180 S. Main St., Franklin, N. H.; Rev. E. R. Caswell, 198 Baldwin St., Laconia, N. H.; Rev. E. J. Bodman, 3520 N. Main St., Fall River, Mass.; Rev. D. P. Hurlburt, 580 Hammond St., Bangor, Me.; Rev. N. M. Heikes, Albion, Me.; Rev. A. C. Youmans, 15 Bartlett St., Haverhill, Mass.
- New England Education Society**—  
 Rev. W. G. Sargent, 215 Bucklin St., Providence, R. I.—President.  
 Rev. P. W. Caswell, 496 Hall St., Manchester, N. H.—Vice-President.  
 Rev. H. M. Hainer, 271 Maple St., New Bedford, Mass.—Secretary.  
 F. R. Woodward, Hill, N. Y.—Treasurer.
- Board of Trustees**—Rev. W. G. Sargent, 215 Bucklin St., Providence, R. I.;  
 Rev. P. W. Caswell, 496 Hall St., Manchester, N. H.; Rev. H. M. Hainer, 271 Maple St., New Bedford, Mass.; F. R. Woodward, Hill, N. H.; Rev. A. A. Richards, 180 S. Main St., Franklin, N. H.; Rev. E. R. Caswell, 198 Baldwin St., Laconia, N. H.; Rev. E. J. Bodman, 3520 N. Main St., Fall River, Mass.; Rev. D. P. Hurlburt, 580 Hammond St., Bangor, Me.; Rev. N. M. Heikes, Albion, Me.; Rev. A. C. Youmans, 15 Bartlett St., Haverhill, Mass.

### Christian Camp Meeting Association

(Reported by Secretary Hurlburt)

- Officers**—William G. Sargent, 215 Bucklin St., Providence, R. I.—President.  
 Martyn Summerbell, Lakemont, N. Y.—Vice-President.  
 Donald P. Hurlburt, 580 Hammond St., Bangor, Maine—Secretary.  
 Ernest A. Chase, 90 Stanwood St., Providence, R. I.—Treasurer.
- Other Directors**—F. G. Arnold, Touisset, Mass.; C. A. Groves, M. D., Craigville, Mass.; H. M. Hainer, 271 Maple St., New Bedford, Mass.; George A. Conibear, Lakemont, New York; W. H. Salford, Granite Block, Fall River, Mass.; Seldon Humphrey, Defiance, Ohio; L. E. Swain, 25 Barbary Hill, Providence, Rhode Island; H. F. Turtle, 39 White St., New York, N. Y.

The Christian Camp Meeting Association was organized in 1872. A tract of land was purchased on the south shore of Cape Cod, where the association has control of one of the finest beaches in the world and where there has been developed a summer colony named Craigville with some fifty or sixty cottages and bungalows, the Tabernacle, Craigville Inn, post office, five hundred bath compartments with the pavilion, garages, and other equipment. The organization is incorporated under the laws of the Commonwealth of Massachusetts and by its constitution the president, vice-president, secretary, treasurer and five of the other eight members of the board of directors—the controlling body—must be members of the Christian Church. Craigville is coming to be recognized more and more generally as the common meeting place of the constituency of the Christian Church in New England and here is held annually the New England Summer Conference. The next session of the conference is to be held from July 5 to 15, 1926. It is planned that each day after the opening devotions and the Bible Study

the school will divide into three groups, one for those of high school age, one for those of college age and one for adults. New classrooms have been provided especially for these classes in the Tabernacle. A fine faculty and curriculum are being provided. Special information and terms supplied by D. P. Hurlburt, chairman committee on Religious Activities, 500 Hammond St., Bangor, Maine.

## Report by Conferences

### MAINE CONFERENCE

(Reported by Secretary Hallowell)

Session of 1926—North Church, Eastport.  
Session of 1927—Bangor, First Christian.

**Officers**—Rev. J. W. Reynolds, Newport, Maine—President.  
Rev. W. G. Kirschbaum, Boothbay Harbor, Maine—Vice-President.  
Rev. George D. Hallowell, S. Brewer, Maine—Secretary.  
R. E. Ireland, Corinna, Maine—Treasurer.

**Department Secretaries**—Mrs. J. W. Reynolds, Newport, Maine—Christian Education.

Rev. D. P. Hurlburt, Bangor, Maine—Devotions.  
Mrs. D. P. Hurlburt, Bangor, Maine—Missions.  
Rev. J. H. Lambert, Eastport, Maine—Publications.  
Mrs. J. W. Reynolds, Newport, Maine—Sunday-schools.  
Mrs. Minnie Cole, Blaine, Maine—Evangelism and Life Service.  
Mrs. J. H. Lambert, Eastport, Maine—Stewardship and Finance.

#### Ministers—

Allan, Francis Barr, Springhill, Nova Scotia.  
Arnold, Henry, 108 Bogle St., Fall River, Mass.  
Case, Alexander, Chewelah, Washington.  
Charlton, W. S., Blaine, Maine.  
Cole, Mrs. Grace E., Hampden Highlands, Maine.  
Cole, Horatio E., Hampden Highlands, Maine.  
Hallowell, Geo. D., S. Brewer, Maine.  
Humphrey, T. P., 99 Seventh St., Bangor.

#### Maine.

Hurlburt, Donald P., 580 Hammond St., Bangor, Maine.  
Kelley, Lawrence E., Caribou, Maine, R. R. 2.  
Kirschbaum, W. G., Boothbay Harbor, Maine.  
Lambert, Joseph, Eastport, Maine.  
Matteson, C. E., Corinna, Maine.  
Reynolds, J. W., Newport, Maine.

#### Licentiate—

Hurlburt, Roderic W., Sisson Hall, Defiance College, Defiance, Ohio.

#### Church, Pastor, Clerk, Offerings

(Offerings October 1, 1925, to October 1, 1926)

**ALBION**—Rev. F. R. Champlain is pastor; Rev. F. R. Champlain was pastor last year. E. E. Wiggins, clerk, Albion, Maine. Membership, 84 (last year). We have full time preaching. Value of church building, \$6,000.00. Value of parsonage, \$3,500.00. Contributed to pastoral service, \$1,600.00. Total Contributions, \$1,600.

**BANGOR, FIRST CHRISTIAN**—Rev. D. P. Hurlburt is pastor; Rev. D. P. Hurlburt was pastor last year; Miss Alice G. Greeley, clerk, 16 Thirteenth St., Bangor, Maine. Total members received, 17. Lost by death, 2; By letter, 3; Total loss, 5. Present membership, 98. Value of church building, \$20,000.00. Contributed to pastoral service, \$712.50; Foreign Missions, \$17.44; Home Missions, \$29.40; Christian Education, \$5.54; Relief, \$3.90; Evangelism and Life Service, \$51.51; all other purposes, \$683.24; Total Contributions, \$1,503.63.

**CORINNA, PLEASANT STREET**—Rev. Herbert Knowles is pastor; Rev. F. B. Allan was pastor last year; R. E. Ireland, clerk, Corinna, Maine. Received on confession, 1; By letter, 3; Total members received, 4. Present membership, 27. We have full time preaching. Value of church building, \$3,000.00. Value of parsonage, \$4,000.00. Contributed to pastoral service, \$970.00; Foreign Missions, \$10.00; Home Missions, \$20.00; all other purposes, \$73.30; Total Contributions, \$1,073.30.

**EAST BLAINE**—Mrs. Minnie Cole is pastor; No pastor last year; Mrs. Annie Walsh, clerk, Blaine, Maine. Members lost by death, 2; Total loss, 2. Present membership, 30. We have part time preaching. Value of church building, \$2,500.00. Contributed to pastoral service since May 1, \$94.80; Repairs on church, \$100.00; Total contributions, \$114.80.

**EASTPORT, NORTH**—Rev. Joseph Lambert is pastor; Rev. Joseph Lambert was pastor last year; Herman W. Fountain, clerk, 12 Third St., Eastport, Maine. Received on confession, 2; By letter, 1; Total members received, 3. Lost by death, 2; By dismissal, 1; Total loss, 3. Present membership, 90 resident and and number of non-resident members. We have full time preaching. Value

of church building, \$12,000.00. Contributed to pastoral service, \$1,336.00; General Convention, \$6.00; Foreign Missions, \$20.00; Home Missions, \$15.00; Christian Education, \$15.00; Relief, \$10.00; all other purposes, \$743.00; Total Contributions, \$2,145.25.

**MARS HILL AND BLAINE CENTRAL**—Mrs. Minnie Cole is pastor. No pastor last year; Alberta L. Bell, clerk, Blaine, Maine. Received on confession, 5; Total members received, 5. Lost by dismissal, 2; Total loss, 2. Present membership, 22. We have full time preaching. Value of church building, \$3,000.00. Contributed to pastoral service since May 1, 1926, \$151.18; Foreign Missions, \$6.87; Home Missions, \$2.60; all other purposes, \$228.37; Total Contributions, \$379.55.

**LUBEC**—Rev. Judson R. Jones is pastor; Rev. Judson R. Jones was pastor last year; Mrs. Annie E. Mitchell, clerk, Lubec, Maine. Received on confession, 20; By letter, 3; Total members received, 23. Lost by death, 4; Total loss, 4. Present membership, 212. We have full time preaching. Value of church building, \$23,000.00. Value of parsonage, \$4,000.00. Contributed to pastoral service, \$2,000.00.

**NEWPORT**—Rev. John W. Reynolds is pastor; Rev. John W. Reynolds was pastor last year. Received on confession, 4; Total members received, 4. Lost by death, 1; Total loss, 1. Present membership, 104. We have full time preaching. Value of church building, \$25,000.00. Value of parsonage, \$5,000.00. Contributed to pastoral service, \$1,500.00; Foreign Missions, \$35.00; Home Missions, \$15.00; Evangelism and Life Service, \$8.00; Relief, \$75.00; all other purposes, \$1,600.00; Total Contributions, \$3,225.00.

**SUMMARY**—Ministers, 13; Licentiates, 1; Churches, 7; Membership reported last year, 604; Received during year, 56; Membership reported this year, 667; Gain, 63. **CONTRIBUTIONS**: Pastoral service, \$8,364.48; General Convention, \$6.00; Christian Education, \$20.54; Foreign Missions, \$89.31; Home Missions, \$82.00; Evangelism, \$59.51; Relief Funds, \$88.90; all other purposes, \$3,427.91. Total contributions reported, \$12,138.65.

## MERRIMACK

(Reported by Secretary Lewis)

Session of 1926—Laconia, N. H., October 1, 2, 3.

Session of 1927—

**Officers**—Rev. A. A. Richards, Franklin, N. H.—President.

Mr. A. H. Greene, Laconia, N. H.—Vice-President.

Rev. Herman A. Lewis, Woodstock, Vt.—Secretary and Treasurer.

**Department Secretaries**—Mrs. A. H. Greene, Laconia, N. H.—Christian Education.

Rev. W. S. Thomas, Cuttingsville, Vt., R. R. 2—Stewardship and Finance.

Mrs. Clara L. Richards, Franklin, N. H.—Missions.

Rev. L. E. Flewelling, Grafton, N. H.—Devotions.

Rev. E. R. Caswell, Laconia, N. H.—Evangelism and Life Service.

**Ministers**—

Farnard, Geo. F., Boscawen, N. H.

Caswell, E. R., 198 Baldwin St., Laconia, N. H.

Flewelling, L. E., Grafton, N. H.

Lewis, Herman A., 29 Pleasant St., Woodstock, Vt.

McKenzie, James, Hill, N. H.

Metzger, Fraser, Rutgers College, New

Brunswick, N. J.

Morrow, G. W., 635 Atkinson Ave., Detroit, Mich.

Passy, C. W., Bristol, N. H.

Richards, Arthur A., 180 S. Main St., Franklin, N. H.

**Licentiate**—

Brigham, Leland, Newport, N. H.

### Church, Pastor, Clerk, Offerings

(Offerings October 1, 1925, to October 1, 1926)

**EAST GRAFTON**—Rev. L. E. Flewelling is pastor; Rev. L. E. Flewelling was pastor last year; Tamar F. Kimball, clerk, Grafton, N. H. Received by letter, 1; Total members received, 1. Lost by dismissal, 2; Total loss, 2. Present membership, 31. We have full time preaching. Value of church building, \$2,000.00. Value of parsonage, \$1,400.00. Contributed to pastoral service, \$624.00; General Convention, \$2.50; Foreign Missions, \$3.65; Home Missions, \$2.70; Christian Education, \$6.00; Total Contributions, \$638.85.

**FRANKLIN**—Rev. Arthur A. Richards is pastor; Rev. Arthur A. Richards was pastor last year; Miss Clara Rowell, clerk, Franklin, N. H. Received on confession, 82; By letter, 7; Total members received, 89. Lost by death, 5; By dismissal, 3; Total loss, 8. Present membership, 360. We have full time preaching. Value of church building, \$60,000.00. Value of parsonage, \$6,000.00. Contributed to pastoral service, \$2,000.00; General Convention, \$25.00; Foreign

Missions, \$80.00; Home Missions, \$50.00; Christian Education, \$65.00; Evangelism and Life Service, \$25.00; Relief, \$100.00; all other purposes, \$865.00; Total Contributions, \$3,210.00.

**GEORGES MILLS**—No pastor; No pastor last year; Ruth A. Holmes, clerk, Georges Mills, N. H.

**BILL**—Rev. James McKenzie is pastor; Rev. James McKenzie was pastor last year; Mrs. Ella E. Woodward, clerk, Hill, N. H. Total members received, 1. Lost by dismissal, 1; Total loss, 1. Present membership, 73. We have full time preaching. Value of church building, \$6,000.00. Contributed to pastoral service, \$1,200.00; General Convention, \$13.00; Foreign Missions, \$32.00; Home Missions, \$30.00; Christian Education, \$32.00; Evangelism and Life Service, \$10.00; Total Contributions, \$1,317.00.

**LACONIA**—Rev. E. R. Caswell is pastor; Rev. E. R. Caswell was pastor last year; Katie M. Bryar, clerk, 254 Court St., Laconia, N. H. Received on confession, 64; By letter, 3; Total members received, 67. Lost by death, 2; By dismissal, 9; Total loss, 11. Present membership, 234. We have full time preaching. Value of church building, \$25,000.00. Value of parsonage, \$4,000.00. Contributed to pastoral service, \$2,000.00; General Convention, \$7.50; Foreign Missions, \$155.00; Home Missions, \$60.00; Christian Education, \$25.00; Total Contributions, \$2,247.50.

**NORTH SHREWSBURY**—Rev. W. S. Thomas is pastor; No pastor last year; Mrs. F. J. Whitney, clerk, Cuttingsville, Vt., R. R. 2. Received by letter, 2; Total members received, 2. Lost by dismissal, 2; Total loss, 2. Present membership, 54. We have full time preaching. Value of church building, \$1,500.00. Value of parsonage, \$800.00. Contributed to pastoral service, \$219.42 for short time; General Convention, \$6.00; Foreign Missions, \$46.00; Home Missions, \$22.00; Aged Ministers' Home, \$6.00; Total Contributions, \$299.42.

**SOUTH DANBURY**—No pastor; Rev. John Nickerson was pastor last year; Kate K. Wells, clerk, West Andover, N. H. Total members received, 37. Present membership, 37. We have one service each Sunday in afternoon. Value of church building, \$2,000.00. Contributed to pastoral service, \$260.00; Foreign Missions, \$2.63; Home Missions, \$2.60; Christian Education, \$2.69; Total Contributions, \$267.92.

**WALPOLE**—No pastor; No pastor last year; H. J. Johnson, clerk, Walpole, N. H., R. R.

**WOODSTOCK**—Rev. Herman A. Lewis is pastor; Rev. Hermin A. Lewis was pastor last year; Miss Cora Atwood, clerk, Woodstock, Vt. Lost by death, 5; Total loss, 5. Present membership, 133. We have full time preaching. Value of church building, \$10,000.00. Value of parsonage, \$3,500.00. Contributed to pastoral service, \$1,500.00; General Convention, \$10.00; Foreign Missions, \$79.76; Home Missions, \$42.46; Total Contributions, \$1,632.22.

**SUMMARY**—Ordained ministers, 9; Licentiates, 1; Churches, 9; Membership reported last year, 792; Received during year, 197; Membership reported this year, 922; Gain, 130. CONTRIBUTIONS: Pastoral service, \$7,803.42; General Convention, \$64.00; Christian Education, \$130.69; Foreign Missions, \$399.04; Home Missions, \$209.76; Evangelism, \$35.00; Aged Ministers' Home, \$6.00; Relief Funds, \$100.00; all other purposes, \$865.00; Total contributions reported, \$9,612.91. Conference offering to General Convention, \$8.28.

## RHODE ISLAND AND MASSACHUSETTS

(Reported by Secretary Chase)

Session of 1926—West Mansfield, Mass., Sept. 28, 29, 30.  
Session of 1927—

**Officers**—Rev. H. Russell Clem, 500 Pine St., Fall River, Mass.—President.  
Rev. H. M. Hainer, 271 Maple St., New Bedford, Mass.—Vice-President.  
Mrs. Eva H. Chase, 90 Stanwood St., Providence, R. I.—Secretary.  
Mr. Warren H. Sanford, Pottersville, Mass.—Treasurer.  
Rev. E. J. Bodman, 3520 N. Main St., Fall River, Mass.—Field Secretary.

**Department Secretaries**—Rev. Arut L. Schoning, Westerly, R. I.—Christian Education.

Rev. Arut L. Schoning, Westerly, R. I.—Christian Endeavor.  
Rev. Uel Anderson, Smith Mills, N. Dartmouth, Mass.—Devotions.  
Miss Bessie M. Alden, 59 Durfee St., Providence, R. I.—Missions.  
Rev. E. J. Bodman, 3520 N. Main St., Fall River, Mass.—Publications.  
Rev. Arut L. Schoning, Westerly, R. I.—Sunday-schools.

Rev. Frank H. Gardner, Pottersville, Mass.—Evangelism and Life Service.  
Mr. Fenner C. Brownell, 244 Winter St., Fall River, Mass.—Stewardship.

#### Ministers—

Anderson, Uel, Smith Mills, N. Dartmouth, Mass.  
Bedman, Edwin J., 3520 N. Main St., Fall River, Mass.  
Clem, H. Russell, 500 Pine St., Fall River, Mass.  
Fry, Earl C., Utsunomiya, Japan.  
Gardner, Frank H., Pottersville, Mass.  
Hainer, Herbert M., 271 Maple St., New Bedford, Mass.  
Healley, Orman T., Mechanicsville, N. Y.  
Kidd, Thomas W., 144 Williston St., Fall River, Mass.  
Macdougall, A. R., Greene, R. I.

Palmer, Stephen G., Dighton, Mass.  
Reynolds, Wm. J., Norwich, Conn., R. R. 2.  
Sargent, Wm. G., 215 Bucklin St., Providence, R. I.  
Schoening, Arut L., 41 Summer St., Westery, R. I.  
Summerbell, Carlyle, 65 Tyndale St., Roslindale, Mass.  
Thomas, Walter S., Cuttingsville, Vt., R. R. 2.  
Warner, Viola M., Columbus, South America.

#### Licentiates—

Loftus, John, Swansea, Mass., Box 241, R. R. 1.  
Robertson, H. George, Elon College, N. C.  
Smith, Daniel H.,

#### Church, Pastor, Clerk, Offerings

(Offerings October 1, 1925, to October 1, 1926)

**ACUSHNET**—Rev. C. H. Cook is pastor; Rev. C. H. Cook was pastor last year; Mrs. L. H. Reynolds, clerk, New Bedford, Mass., R. R. 1. Lost by death, 4; By dismissal, 1; Total loss, 5. Present membership, 18. We have full time preaching. Value of church building, \$2,000.00. Contributed to pastoral service, \$250.00; Foreign Missions, \$2.00; Aged Ministers' Home, \$3.00; all other purposes, \$10.00; Total Contributions, \$265.00.

**ASSONET**—Rev. C. F. Gifford is pastor; Rev. C. F. Gifford was pastor last year; Mrs. Ethel M. Grinnell, clerk, Assonet, Mass. Received by letter, 1; Total members received, 1. Present membership, 55. We have full time preaching. Value of church building, \$3,000.00. Value of parsonage, \$3,000.00. Contributed to pastoral service, \$870.00; General Convention, \$10.00; Foreign Missions, \$43.70; Home Missions, \$17.25; Christian Education, \$5.00; Relief, \$10.00; Aged Ministers' Home, \$5.00; other benevolences, \$53.50; all other purposes, \$140.80; Total Contributions, \$1,155.25.

**BAKERVILLE**—No pastor; No pastor last year; Miss Ada D. Brehant, clerk, South Dartmouth, Bakerville, Mass. Present membership, 5. We have occasional preaching. Value of church building, \$1,500.00. Contributed to Foreign Missions, \$2.00; Home Missions, \$4.00; Christian Education, \$1.00; Relief, \$5.00; Field Secretary, Conference, McKnight, \$8.20; all other purposes, \$55.74; Total Contributions, \$75.94.

**BROWNELLS CORNER**—Daniel H. Smith is pastor; Rev. Walter S. Thomas was pastor last year; Mrs. Mary A. Lawton, clerk, N. Westport, Mass. Received on confession, 2; Total members received, 2. Lost by dismissal, 2; Total loss, 2. Present membership, 19. We have full time preaching. Value of church building, \$3,000.00. Contributed to pastoral service, \$366.00; General Convention, \$3.85; Foreign Missions, \$16.10; Home Missions, \$4.58; Christian Education, \$5.30; Evangelism and Life Service, \$2.00; Relief, \$5.00; Aged Ministers' Home, \$4.00; Field Secretary and Conference, \$7.30; all other purposes, \$50.00; Total Contributions, \$464.13.

**CLAYVILLE**—Rev. A. R. Macdougall is pastor; Rev. D. B. Stront was pastor last year; Mrs. Grace V. Cole, clerk, Clayville, R. I. Present membership, 17. We have full time preaching. Value of church building, \$2,000.00. Contributed to pastoral service, \$299.00; Home Missions, \$2.50; Conference Expense, \$4.50; all other purposes, \$21.25; Total Contributions, \$327.25.

**EAST FREETOWN**—Rev. Thos. W. Kidd is pastor; Rev. Thos. W. Kidd was pastor last year; Miss Bessie Chace, clerk, East Freetown, Mass. Received on confession, 7; By letter, 3; Total members received, 10. Lost by dismissal, 2; Total loss, 2. Present membership, 65. We have full time preaching. Value of church building, \$2,000.00. Contributed to pastoral service, \$572.00; Foreign Missions, \$10.30; Christian Education, \$7.70; Relief, \$17.34; Aged Ministers' Home, \$17.10; Field Secretary and Conference, \$15.00; all other purposes, \$348.96; Total Contributions, \$988.40.

**FALL RIVER, BOGLE STREET**—Rev. Henry Arnold is pastor; Rev. Henry Arnold was pastor last year; Wm. F. Pashley, clerk, 181 Jepson St., Fall River, Mass. Received on confession, 52; By letter, 4; Total members received, 56. Lost by death, 2; Total loss, 2. Present membership, 440. We have full time preaching. Value of church building, \$48,500.00. Value of parsonage, \$3,000.00. Contributed to pastoral service, \$2,000.00; General Convention, \$7.00; Foreign Missions, \$20.00; Home Missions, \$10.00; Relief, \$35.84; Conference, \$10.00; Other benevolences, \$47.00; all other purposes, \$982.00; Total Contributions, \$3,101.84.



**FALL RIVER, FIRST, FRANKLIN STREET**—Rev. H. Russell Clem is pastor; Rev. H. Russell Clem was pastor last year; Fenner C. Brownell, clerk, 244 Winter St., Fall River, Mass. Received on confession, 8; By letter, 2; Total members received, 10. Present membership, 231. We have full time preaching. Value of church building, \$75,000.00. Value of parsonage, \$9,000.00. Contributed to pastoral service, \$3,000.00; General Convention, \$19.60; Foreign Missions, \$263.41; Home Missions, \$98.01; Christian Education, \$1,068.60; Federal Council, \$9.80; Evangelism and Life Service, \$125.00; Relief, \$714.61; Community Welfare, \$61.38; Conference Expense, \$64.60; all other purposes, \$3,560.26; Total Contributions, \$8,985.27.

**FALL RIVER, NORTH**—Rev. Edwin J. Bodman is pastor; Rev. E. J. Bodman was pastor last year; Mrs. M. R. Gifford, clerk, 3216 N. Main St., Fall River, Mass. Total loss, 2. Present membership, 114. We have full time preaching. Value of church building, \$12,000.00. Value of parsonage, \$5,000.00. Contributed to pastoral service, \$1,200.00; General Convention, \$5.00; Foreign Missions, \$34.50; Home Missions, \$25.00; Christian Education, \$28.00; Relief, \$14.70; all other purposes, \$235.28; Conference Expense, \$35.25; Total Contributions, \$1,577.73.

**HAVVILLE**—No pastor; Rev. Walter S. Thomas was pastor last year; Mrs. Waldo M. Peckham, clerk, New Bedford, Mass., R. R. 3. Received on confession, 2; By letter, 1; Total members received, 3. Present membership, 19. We have full time preaching. Value of church building, \$5,000.00. Contributed to pastoral service, \$268.00; General Convention, \$1.10; Home Missions, \$4.50; Christian Education, \$1.55; Federal Council (Mass.) \$3.50; Relief, \$1.10; Aged Ministers' Home, \$7.10; Conference Expense, \$1.50; Carversville, \$1.60; all other purposes, \$25.00; Total Contributions, \$314.95.

**MOOSUP VALLEY**—Rev. A. R. Macdougall is pastor; Rev. H. St. John Filmer was pastor last year; Mrs. Ida Dawley, clerk, Greene, R. I., R. R. Present membership, 15. We have full time preaching. Value of church building, \$2,000.00. Contributed to pastoral service, \$140.00; Foreign Missions, \$2.50; Carversville, \$2.00; Conference Expense, \$3.75; all other purposes, \$133.00; Total Contributions, \$281.25.

**NEW BEDFORD, NORTH**—Rev. Herbert M. Hainer is pastor; Rev. H. M. Hainer was pastor last year; Mrs. Clara M. Smith, clerk, 123 Sycamore St., New Bedford, Mass. Received on confession, 43; By letter, 12; Total members received, 55. Lost by death, 8; By dismissal, 4; Total loss, 12. Present membership, 709. We have full time preaching. Value of church building, \$60,000.00. Value of parsonage, \$9,500.00. Contributed to pastoral service, \$3,000.00; General Convention, \$25.00; Foreign Missions, \$646.27; Home Missions, \$354.27; Christian Education, \$10.79; Relief, \$22.84; Aged Ministers' Home, \$250.00; all other purposes, \$5,861.42; Conference Expense, \$110.00; Total Contributions, \$10,280.59.

**NORTH WESTPORT**—Rev. Frank H. Gardner is pastor; Rev. F. H. Gardner was pastor last year; Frank S. Petty, clerk, North Westport, Mass. Present membership, 42. We have full time preaching. Value of church building, \$5,000.00. Contributed to pastoral service, \$520.00; General Convention, \$5.00; Foreign Missions, \$15.25; Home Missions, \$17.06; Christian Education, \$23.06; Evangelism and Life Service, \$3.00; Relief, \$15.00; Conference Expense, \$3.00; Carversville, \$5.00; all other purposes, \$281.67; Total Contributions, \$888.04.

**POTTERSVILLE**—Rev. Frank H. Gardner is pastor; Rev. Frank H. Gardner was pastor last year; Mrs. Emma L. Crowell, clerk, Somerset, Mass., Box 132. Received on confession, 7; Total members received, 7. Lost by death, 3; Total loss, 3. Present membership, 188. We have full time preaching. Value of church building, \$10,000.00. Value of parsonage, \$3,000.00. Contributed to pastoral service, \$1,500.00; General Convention, \$10.00; Foreign Missions, \$50.00; Home Missions, \$50.00; Christian Education, \$18.25; Relief, \$18.00; Aged Ministers' Home, \$45.00; Conference Expense, \$10.00; Other Benevolences, \$11.11; all other purposes, \$609.18; Total Contributions, \$2,321.54.

**PROVIDENCE, ELMWOOD**—Rev. Wm. G. Sargent is pastor; Rev. Wm. G. Sargent was pastor last year; Ernest A. Chase, clerk, 90 Stanwood St., Providence, R. I. Total members received, 68. Lost by death, 1; By dismissal, 7; Total loss, 8. Present membership, 657. We have full time preaching. Value of church building, \$75,000.00. Value of parsonage, \$8,500.00. Contributed to pastoral service, \$3,000.00; General Convention, \$16.25; Foreign Missions, \$216.67; Home Missions, \$135.42; Christian Education, \$54.17; Federal Council, \$10.00; Relief, \$94.45; Aged Ministers' Home, \$10.00; Conference Expense, \$54.18; all other purposes, \$3,699.77; Total Contributions, \$7,290.91.

**RICE CITY**—Rev. A. R. Macdougall is pastor; Rev. H. St. John Filmer was pastor last year; John Q. Kettle, clerk, Greene, R. I. Present membership, 23. We have full time preaching. Value of church building, \$2,000.00. Contributed to pastoral service, \$206.44; Foreign Missions, \$15.75; Home Missions, \$9.05;

Christian Education, \$12.00; Conference Expense, \$5.75; all other purposes, \$60.00; Total Contributions, \$308.99.

**SMITH MILLS**—Rev. Uel Anderson is pastor; Rev. Uel Anderson was pastor last year; Miss Carrie N. D. Potter, clerk, North Dartmouth, Mass. Received on confession, 10; By letter, 3; Total members received, 13. Lost by dismissal, 2; Total loss, 2. Present membership, 70. We have full time preaching. Value of church building, \$7,000.00. Contributed to pastoral service, \$2,000.00; Foreign Missions, \$31.94; Home Missions, \$16.00; Christian Education, \$8.00; Conference Expense, \$14.75; all other purposes, \$370.18; Total Contributions, \$2,440.87.

**SOUTH PORTSMOUTH**—Rev. H. Russell Clem is pastor; Rev. H. Russell Clem was pastor last year; Mrs. Lillian G. Borden, clerk, Newport, R. I., R. R. Lost by death, 1; Total loss, 1. Present membership, 36. We have full time preaching. Value of church building, \$7,000.00. Value of parsonage, \$4,000.00. Contributed to pastoral service, \$265.00; General Convention, \$5.00; Foreign Missions, \$5.00; Christian Education, \$6.00; Relief, \$5.00; Conference Expense, \$5.00; Other benevolences, \$17.50; all other purposes, \$145.22; Total Contributions, \$453.72.

**SOUTH REHOBOTH**—Rev. F. J. Dark is pastor; No pastor last year; C. O. E. Swanson, clerk, Rehoboth, Mass. Received on confession, 7; By letter, 1; Total members received, 8. Present membership, 26. We have full time preaching. Value of church building, \$2,000.00. Contributed to pastoral service, \$260.00; all other purposes, \$195.00; Total Contributions, \$455.00.

**SOUTH WESTPORT**—Rev. Uel Anderson is pastor; Rev. Uel Anderson was pastor last year; Roger M. Acheson, clerk, South Westport, Mass. Present membership, 29. We have full time preaching. Value of church building, \$2,000.00. Contributed to pastoral service, \$250.00; Foreign Missions, \$8.00; Home Missions, \$10.00; Relief, \$1.00; Conference Expense, \$7.00; all other purposes, \$38.75; Total Contributions, \$314.75.

**SWANSEA**—Supply pastor; No pastor last year; Miss Martha G. Kingsley, clerk, Swansea, Mass., R. R. 2. Lost by death, 2; Total loss, 2. Present membership, 112. We have full time preaching. Value of church building, \$10,000.00. Value of parsonage, \$4,000.00. Contributed to pastoral service, \$472.00; General Convention, \$5.00; Foreign Missions, \$11.00; Home Missions, \$10.47; Christian Education, \$10.35; Relief, \$21.21; Conference Expense, \$20.00; all other purposes, \$212.82; Total Contributions, \$762.85.

**WEST DIGHTON**—Rev. Dr. Burt, Supply pastor; Rev. Dr. Burt was pastor last year; Mrs. Lillian I. Horton, clerk, Dighton, Mass. Present membership, 23. We have full time preaching. Value of church building, \$3,000.00. Value of parsonage, \$2,000.00. Contributed to pastoral service, \$350.00; Foreign Missions, \$5.15; Home Missions, \$4.00; Conference Expense, \$3.72; all other purposes, \$115.00; Total Contributions, \$477.87.

**WESTERLY**—Rev. Arut L. Schoning is pastor; Rev. Arut L. Schoning was pastor last year; Samuel Given, clerk, 13 Morgan St., Westerly, R. I. Total members received, 19. Lost by death, 7; By dismissal, 2; Total loss, 9. Present membership, 360. We have full time preaching. Value of church building, \$25,000.00. Contributed to pastoral service, \$2,000.00; General Convention, \$25.00; Foreign Missions, \$100.00; Home Missions, \$50.00; Christian Education, \$40.00; Federal Council, \$5.00; Relief, \$42.11; Conference Expense, \$15.00; Field Secretary, \$30.00; all other purposes, \$747.61; Total Contributions, \$3,054.72.

**WEST MANSFIELD**—Rev. Guy T. Walters is pastor; Rev. Guy T. Walters was pastor last year; Mrs. Edward Richmond, clerk, West Mansfield, Mass. Received on confession, 1; By letter, 1; Total members received, 2. Lost by death, 1; By dismissal, 1; Total loss, 2. Present membership, 55. We have full time preaching. Value of church building, \$9,000.00. Value of parsonage, \$4,500.00. Contributed to pastoral service, \$1,000.00; Foreign Missions, \$12.00; Home Missions, \$10.50; Christian Education, \$5.00; Conference Expense, \$18.75; Field Secretary, \$10.00; all other purposes, \$106.96; Total Contributions, \$1,163.21.

**SUMMARY**—Ordained ministers, 16; Licentiates, 3; Churches, 24; Membership reported last year, \$2,745; Received during year, 254; Membership reported this year, 3,328; Gain, 583. CONTRIBUTIONS: Pastoral service, \$23,788.44; General Convention, \$137.80; Christian Education, \$1,304.77; Foreign Missions, \$1,511.54; Home Missions, \$832.61; Evangelism, \$130.00; Federal Council, \$28.30; Aged Ministers' Home, \$341.20; Relief Funds, \$1,023.20; Conference expense, \$386.75; Field Secretary, \$70.50; Community welfare, \$61.38; Carversville Orphanage, \$8.60; other benevolences, \$129.11; all other purposes, \$18,005.87; Total contributions reported, \$47,760.07. Conference offering to General Convention, \$25.00.

## ROCKINGHAM

(Reported by Secretary Amee)

Session of 1926—Lynn, Mass.

Session of 1927—

**Officers**—Rev. Arthur H. Fielder, Amesbury, Mass.—President.  
 Rev. A. R. Webb, Wolfboro, N. H.—Vice-President.  
 J. Percy Amee, Kittery Point, Maine—Secretary.  
 Joseph Philbrick, Portsmouth, N. H.—Treasurer.

**Department Secretaries**—Rev. A. R. Williams, Kittery, Maine—Christian Education.

Mrs. Hayden Merrill, Portsmouth, N. H.—Missions.

Rev. A. R. Webb, Wolfboro, N. H.—Evangelism and Life Service.

Rev. Mark H. Turner, Kittery Point, Maine—Stewardship.

**Ministers**—

Amazeen, E. K., Portsmouth, N. H.  
 Caswell, Percy W., 496 Hall St., Manchester,  
 N. H.  
 Coffin, Mrs. W. T., Kittery Point, Me.  
 Fielder, Arthur H., 410 Main St., Amesbury,  
 Mass.  
 Fielder, Mrs. Edna, 410 Main St., Amesbury,  
 Mass.  
 Fisher, Chas. H., 17 Jackson St., Cliftondale,  
 Mass.

Neagles, Miss Flora M., 80 Silsbee St., Lynn,  
 Mass.

Noble, Edwin L., Plaistow, N. H.  
 Turner, Mark H., Kittery Point, Me.  
 Webb, Archie R., Wolfboro, N. H.  
 Willard, Eugene, Danville, Ill.  
 Willard, Mrs. Bessie, Danville, Ill.

**Licentiates**—

Hill, Edith, Lynn, Mass.  
 Stevenson, Joseph, Lynn, Mass.  
 True, Alice, Amesbury, Mass.

**Church, Pastor, Clerk, Offerings**

(Offerings October 1, 1925, to October 1, 1926)

**AMESBURY**—Rev. A. H. Fielder is pastor; Rev. A. H. Fielder was pastor last year; Frances M. Brown, clerk, 18 Rocky Hill Road, Amesbury, Mass. Received on confession, 2; By letter, 3; Total members received, 5. Lost by dismissal, 1; Total loss, 1. Present membership, 83. We have full time preaching. Value of church building, \$15,000.00. Value of parsonage, \$4,000.00. Contributed to pastoral service, \$1,136.00; General Convention, \$22.95; Foreign Missions, \$114.10; Home Missions, \$97.10; Christian Education, \$38.25; Relief, \$12.00; all other purposes, \$951.19; Total Contributions, \$2,371.59.

**BETHANY MEMORIAL**—Rev. Flora M. Neagles is pastor; Rev. Flora M. Neagles was pastor last year; Joseph Stevenson, clerk, 39 Mudge St., East Lynn, Mass. Received on confession, 18; By letter, 2; Total members received, 20. Lost by death, 2; By dismissal, 3; Total loss, 5. Present membership, 52. We have full time preaching. Value of church building, \$4,000.00. Contributed to pastoral service, \$400.00; Foreign Missions, \$21.00; Home Missions, \$25.00; all other purposes, \$828.25; Total Contributions, \$1,274.25.

**CENTER TUFTONBORO**—(No report)—Baptist pastor; Supply in summer only.

**HAVERHILL, SOUTH**—Rev. A. C. Youmans is pastor; Rev. A. C. Youmans was pastor last year; Mrs. C. L. Payson, clerk, 849 Main Street, Haverhill, Mass. Received on confession, 10; Total members received, 10. Lost by death, 6; By dismissal, 1; Total loss, 7. Present membership, 157. We have full time preaching. Value of church building, \$20,000.00. Value of parsonage, \$7,000.00. Contributed to pastoral service, \$1,583.33; Foreign Missions, \$42.00; Home Missions, \$50.00; all other purposes, \$1,084.14; Total Contributions, \$2,759.47.

**KITTERY POINT, FIRST**—Rev. Mark H. Turner is pastor; Rev. Mark H. Turner was pastor last year; J. P. Amee, clerk, Kittery Point, Maine. Lost by death, 1; By dismissal, 1; Total loss, 2. Present membership, 58. We have full time preaching. Value of church building, \$3,000.00. Value of parsonage, \$2,000.00. Contributed to pastoral service, \$1,200.00; General Convention, \$5.00; Foreign Missions, \$25.00; Home Missions, \$26.00; Christian Education, \$27.00; Relief, \$5.00; all other purposes, \$556.45; Total Contributions, \$1,844.45.

**KITTERY, SECOND**—Rev. A. R. Williams is pastor; No pastor last year; Miss May F. Brown, clerk, 8 Trefethem Ave., Kittery, Maine. Received on confession, 2; Total members received, 2. Lost by death, 6; Total loss, 6. Present membership, 168. We have full time preaching. Value of church building, \$15,000.00. Value of parsonage, \$4,000.00. Contributed to pastoral service, \$1,189.21; Foreign Missions, \$19.20; Home Missions, \$17.55; all other purposes, \$1,138.93; Total Contributions, \$2,364.89.

**MANCHESTER, FIRST**—Rev. Percy W. Caswell is pastor; Rev. Percy W. Caswell was pastor last year; Demerret Ayer, clerk, 457 Central St., Manchester, N. H. Received on confession, 8; By letter, 2; Total members received, 10. Lost by death, 1; By dismissal, 2; Total loss, 3. Present membership, 100.

We have full time preaching. Contributed to pastoral service, \$1,800.00; General Convention, \$12.05; Foreign Missions, \$84.46; Home Missions, \$40.34; Christian Education, \$10.06; all other purposes, \$2,277.54; Total Contributions, \$4,224.45.

**MIRROR LAKE**—Baptist supply. John A. Ederly, clerk (1926), Mirror Lake, N. H.

**NEWTON**—Rev. Edwin L. Noble is pastor; Rev. Edwin L. Noble was pastor last year; Miss Lucy M. Rowell, clerk, Newton Junction, Plaistow, N. H. Lost by death, 2; Total loss, 2. Present membership, 80. We have full time preaching. Value of church building, \$4,000.00. Value of parsonage, \$2,500.00. Contributed to pastoral service, \$900.00; General Convention, \$12.00; Foreign Missions, \$108.00; Home Missions, \$66.00; Christian Education, \$42.00; all other purposes, \$278.05; Total Contributions, \$1,406.05.

**NORTH HAMPTON**—Rev. Edgar Warren is pastor; Rev. Edgar Warren was pastor last year; Elwell E. Tarlton, clerk, North Hampton, N. H. Contributed to pastoral service, \$500.00; all other purposes, \$275.00; Total Contributions, \$775.00.

**PORTSMOUTH, COURT STREET**—Rev. E. K. Amazeen is pastor; Rev. E. K. Amazeen was pastor last year; Joseph Philbrick, clerk, 46 Bridge Street. Received on confession, 38; By letter, 11; Total members received, 49. Present membership, 124. We have full time preaching. Contributed to pastoral service, \$908.00; Foreign Mission, \$53.05; Home Missions, \$58.53; Christian Education, \$30.00; all other purposes, \$533.62; Total Contributions, \$1,583.20.

**RYE**—Rev. J. E. Everingham is pastor; Supply pastor last year; Mrs. C. M. Woodman, clerk, Portsmouth, N. H., R. R. 2. Received by letter, 3; Total members received, 3. Lost by death, 1; Total loss, 1. Present membership, 106. We have full time preaching. Contributed to pastoral service, \$800.00; all other purposes, \$150.00; Total Contributions, \$950.00.

**STRATHAM**—(Federated)—Rev. C. A. Parker is pastor; Rev. C. A. Parker was pastor last year; Carlos Gould, clerk, Stratham, N. H. Received by letter, 3; Total members received, 3. Lost by dismissal, 1; Total loss, 1. Present membership, 40. We have full time preaching. Contributed to pastoral service, \$1,200.00; all other purposes, \$420.15; Total Contributions, \$1,620.15.

**WOLFBORO**—Rev. A. R. Webb is pastor; Rev. A. R. Webb was pastor last year; Miss C. M. Young, clerk, Wolfboro, N. H. Received on confession, 8; By letter, 4; Total members received, 12. Lost by death, 4; Total loss, 4. Present membership, 99. We have full time preaching. Value of church building, \$10,000.00. Value of parsonage, \$4,000.00. Contributed to pastoral service, \$1,500.00; General Convention, \$3.00; Foreign Missions, \$4.93; Home Missions, \$4.00; Christian Education, \$11.65; Federal Council, \$3.00; Total Contributions, \$2,982.70.

**YORK AND KITTERY**—No pastor; No pastor last year; Mrs. Alston McIntire, clerk (1926), York Village, Maine. Total Contributions, \$1,138.93.

**SUMMARY**—Ordained ministers, 12; Licentiates, 3; Churches, 15; Membership reported last year, 1,083; Received during year, 114; Membership reported this year, 968; Loss, 115. CONTRIBUTIONS: Pastoral service, \$13,116.54; General Convention, \$55.00; Christian Education, \$158.96; Foreign Missions, \$471.74; Home Missions, \$384.62; Relief Funds, \$17.00; all other purposes, \$9,632.25; Total contributions reported, \$23,836.11. Conference offering to General Convention, \$25.00.

## YORK AND CUMBERLAND

(Reported by Secretary Moulton)

Session of 1926—South Berwick and Wells Church.  
Session of 1927—

**Officers**—Rev. N. M. Heikes, Albion, Maine—President.  
Rev. G. H. Kent, South Berwick, Maine, R. R.—Vice-President.  
Willis G. Moulton, York Village, Maine—Secretary and Treasurer.  
Rev. Frieda K. Morrill, 68 Revere St., Portland, Maine—Assistant Secretary.

**Executive Board**—Levi Ferguson, Tuftonboro, N. H.; Fred R. Young, South Berwick, Maine, R. R.; Haven H. Winn, South Berwick, Maine, R. R.

**Departmental Secretaries**—Mrs. G. H. Kent, South Berwick, Maine, R. R.—Sunday-schools.  
Rev. Frieda K. Morrill, 68 Revere St., Portland, Maine—Stewardship.

**Ministers—**

Ferguson, Levi, Mirror Lake, N. H.	Morrill, Mrs. Frieda K., 68 Revere St., Portland, Maine.
Heikes, N. M., Albion, Maine.	Mugridge, J. H., Kittery Point, Maine.
Kent, George H., South Berwick, Maine; R. R.	Rideout, Geo. H.,
Macy, E. H., 16 Bracket St., Portland, Maine.	

**Church, Pastor, Clerk, Offerings**

(Offerings October 1, 1925, to October 1, 1926)

**AGAMENTICUS**—Rev. Howard Smith is pastor; Rev. Howard Smith was pastor last year; Mrs. John Main, treasurer, Cape Neddick, Maine. Present membership, 4. We have part time preaching. Value of church building, \$1,000.00. Contributed to pastoral service, \$7.00 per week; Foreign Missions, \$25.00; Home Missions, \$4.00; Total Contributions, \$29.00.

**BLUE POINT**—No pastor; No pastor last year; Mrs. H. E. Leavett, clerk, Old Orchard, Maine. Present membership, 11. Value of church building, \$2,000.00. Contributed to Conference dues, \$2.50; Total Contributions, \$2.50.

**CENTER LOVELL**—Rev. M. A. Bronson is pastor; Rev. M. A. Bronson was pastor last year; Ella C. McKeen, clerk, Center Lovell, Maine. Present membership, 71. We had eight months preaching. Value of church building, \$2,000.00. Value of parsonage, \$2,500.00. Contributed to pastoral service, \$25.00 per Sunday; Home Missions, \$26.00; Conference dues, \$5.00; Total Contributions, \$31.00.

**FREEDOM**—(1926)—No pastor; No pastor last year; Minnie B. Drake, clerk, Freedom, N. H. Present membership, 39. Value of church building, \$2,500.00. Value of parsonage, \$2,500.00.

**NORTH SACO**—No pastor; Rev. G. E. Rideout was pastor last year; Myrtle Marden, clerk, North Saco, Maine. Present membership, 112. We have had full time preaching. Value of church building, \$2,000.00. Value of parsonage, \$2,000.00.

**SOUTH BERWICK AND WELLS**—Rev. G. H. Kent is supply pastor; Rev. G. H. Kent was pastor last year; Geo. C. Hamilton, clerk, South Berwick, Maine. Present membership, 96. We have full time preaching. Value of church building, \$1,500.00. Value of parsonage, \$1,200.00. Contributed to pastoral service, \$600.00; Foreign Missions, \$14.35; Home Missions, \$5.17; all other purposes, \$5.06; Total Contributions, \$624.58.

**YORK CORNER**—No pastor (Supplies); No pastor last year; W. G. Molton, clerk, York Village, Maine. Lost by death, 3. Present membership, 38. We have full time preaching. Value of church building, \$8,000.00. Value of parsonage, \$4,000.00. Contributed to pastoral service, \$2,000.00; all other purposes, \$864.48; Total Contributions, \$2,864.48.

**SUMMARY**—Ordained ministers, 7; Churches, 7; Membership reported last year, 259; Membership reported this year, 371; Gain, 112. **CONTRIBUTIONS:** Pastoral service, \$2,600.00; Foreign Missions, \$39.35; Home Missions, \$35.17; Conference dues, \$7.50; all other purposes, \$869.54; Total contributions reported, \$3,551.56.

## Metropolitan Christian Convention

(Reported by Secretary Hook)

**Officers**—Rev. John M. Williams, Machias, N. Y.—President.  
P. S. Sailer, 634 E. 42d St., Brooklyn, N. Y.—Secretary.  
Harry Brate, Lakemont, N. Y.—Treasurer.

**Department Secretaries**—Rev. Martyn Summerbell, Lakemont, N. Y.—Devotions.  
Miss Bessie Kniffin, Middleburg, N. Y.—Christian Education.  
Rev. L. F. Johnson, Carversville, Pa.—Evangelism.  
Rev. P. S. Sailer, Brooklyn, N. Y.—Missions.  
Rev. C. J. Felton, Irvington, N. J.—Stewardship.  
Rev. J. N. Dales, Lakemont, N. Y.—Publications.  
Rev. G. A. Conibear, Lakemont, N. Y.—Relief.

The Convention officers and departmental secretaries constitute the Executive Board of the Convention.

**Board of Church Polity**—W. E. Baker, Ravena, N. Y.; J. N. Dales, Lakemont, N. Y.; P. S. Sailer, Brooklyn, N. Y.; Rev. C. J. Felton, Irvington, N. J.; J. A. Foss, Rush, N. Y.; R. R. 1; C. E. Fockler, Keswick, Ont.; J. M. Williams, Machias, N. Y.; A. L. Allen, Powell, Pa.; R. R. 1; W. H. Hainer, 37 Myrtle Ave., Irvington, N. J.

## NEW JERSEY

(Reported by Secretary Langley)

Session of 1926—Baleville, N. J.

Session of 1927—Gulph Mills, Pa.

**Officers**—Rev. Wm. H. Hainer, D. D., 37 Myrtle Ave., Irvington, N. J.—President.  
 Rev. Philip S. Sailer, 1316 New York Ave., Brooklyn, N. Y.—Vice-President.  
 Rev. Arthur T. Langley, Tullytown, Pa.—Secretary.  
 Rev. John C. Barrett, Conshohocken, Pa., R. R. 1—Assistant Secretary.  
 Rev. Elwood C. Hall, Vienna, N. J.—Corresponding Secretary.

**Department Secretaries**—Mrs. A. H. Corwin, 15 Myrtle Ave., Irvington, N. J.—Christian Endeavor.

Mrs. A. I. Supplee, Conshohocken, Pa.—Missions.

Rev. Arthur T. Langley, Tullytown, Pa.—Evangelism and Life Service.

Rev. John C. Barrett, Conshohocken, Pa., R. R. 1—Stewardship.

**Treasurers**—A. U. Shepherd, 41 Bonnell St., Flemington, N. J.—Conference Funds.  
 Rev. Rosa O. Roemer, Finesville, N. J.—Board of Missions.

Mr. John I. Stryker, 75 Florence Ave., Irvington, N. J.—Board of Christian Education.

**Board of Home Missions and Church Extension**—Rev. P. S. Sailer, 1316 New York Ave., Brooklyn, N. Y.; Rev. E. E. Hoffman, Newton, N. J., R. R. 4; Mr. Frank R. Beach, 1028 Sanford Ave., Irvington, N. J.; Mr. Wm. R. Sailer, Milford, N. J.; Mrs. A. I. Supplee, Conshohocken, Pa.; Mrs. Rose B. Cooke, Johnsonburg, N. J.; Mrs. Milton Auble, 9 Augusta St., Irvington, N. J.; Mrs. Wm. Friberger, Union, N. J.; Rev. Rosa O. Roemer, Finesville, N. J.

**Board of Christian Education**—Rev. L. F. Johnson, Carversville, Pa.; Rev. G. A. Conibear, Lakemont, N. Y.; Rev. Elwood C. Hall, Vienna, N. J.; Mr. John I. Stryker, 75 Florence Ave., Irvington, N. J.; Mr. Frank R. Beach, 1028 Sanford Ave., Irvington, N. J.; Mrs. Wm. R. Sailer, Milford, N. J.; Mrs. Geo. Cook, Brooklyn, N. Y.; Mrs. L. F. Johnson, Carversville, Pa.; Mr. Herbert J. Myers, Springfield Dock, Jamaica, L. I.

**Ministers**—

Allen, Amos S., Johnsonburg, N. J.

Barrett, John C., Conshohocken, Pa., R. R. 1.  
 Barton, Herbert A., 473 Greene Ave., Brooklyn, N. Y.

Godley, Albert, Tenafly, N. J.

Hall, Edward C., Milford, N. J.

Hall, Elwood C., Vienna, N. J.

Hainer, Wm. H., 37 Myrtle Ave., Irvington, N. J.

Hoffman, E. E., Newton, N. J., R. R. 4.

Johnson, L. F., Carversville, Pa.

Koons, Albert A., 300 W. 49th St., New York, N. Y.

Koons, Mrs. Albert A., 300 W. 49th St., New York, N. Y.

Langley, Arthur T., Tullytown, Pa.

Lawler, Thomas R., 253 Patchen Ave., Brooklyn, N. Y.

Roemer, George A., Finesville, N. J.

Roemer, Rosa O., Finesville, N. J.

Sailer, Philip S., 1316 New York Ave., Brooklyn, N. Y.

Worner, Charles S., Springfield Dock, Jamaica, L. I.

**Licentiates**—

Crook, Walter E., 1803 Mt. Vernon St., Philadelphia, Pa.

Onstead, Raymond, Defiance College, Defiance, Ohio.

Vail, Oscar M., Hunter, N. Y.

**Church, Pastor, Clerk, Offerings**

(Offerings October 1, 1925, to October 1, 1926)

**BALEVILLE**—Rev. E. E. Hoffman is pastor; Rev. E. E. Hoffman was pastor last year; Mrs. F. W. Harding, clerk, 33 Liberty St., Newton, N. J. Received on confession, 2; Total members received, 2. Lost by death, 5; By withdrawal, 1; Total loss, 6. Present membership, 194. We have full time preaching. Value of church building, \$5,000.00. Value of parsonage, \$4,000.00. Contributed to pastoral service, \$1,000.00; Foreign Missions, \$36.52; Home Missions, \$30.00; Christian Education, \$12.00; all other purposes, \$1,600.00; Total Contributions, \$2,678.52.

**BROOKLYN, HYDE PARK**—Rev. P. S. Sailer is pastor; Rev. P. S. Sailer was pastor last year. Received on confession, 8; By letter, 8; Total members received, 16. Present membership, 40. We have weekly preaching. Value of church building, \$16,000.00. Contributed to pastoral service, \$400.00; General Convention, \$3.00; Foreign Missions, \$28.00; Home Missions, \$135.00; Christian Education, \$8.00; Federal Council, \$2.00; Relief, \$25.00; all other purposes, \$1,905.00; Total Contributions, \$2,506.00.

**BROOKLYN, VANDERVEER PARK**—Rev. P. S. Sailer is pastor; Rev. P. S. Sailer was pastor last year; James Lindley, clerk, 2909 Clarendon Rd., Brooklyn, N. Y. Received on confession, 27; By letter, 12; Total members received, 39. Lost by dismissal, 2; Total loss, 2. Present membership, 201. We have weekly preaching. Value of church building, \$28,000.00. Contributed to pastoral service, \$2,600.00; General Convention, \$40.00; Foreign Missions,

\$125.00; Home Missions, \$205.00; Relief \$20.00; Aged Ministers' Home, \$25.00; all other purposes, \$14,648.00; Total Contributions, \$17,663.00.

**CARVERSVILLE**—Rev. L. F. Johnson is pastor; Rev. L. F. Johnson was pastor last year; Mrs. L. D. Randall, clerk, Lumberville, Pa. Total members received, 3. Lost by withdrawal, 1; Total loss, 1. Present membership, 38. We have weekly preaching. Value of church building, \$3,000.00. Value of parsonage, \$600.00. Contributed to pastoral service, \$600.00; General Convention, \$2.20; Foreign Missions, \$6.00; Home Missions, \$6.25; Christian Education, \$2.20; all other purposes, \$749.43; Total Contributions, \$1,366.08.

**CHAPMANTOWN**—Rev. Raymond J. Bissell is pastor; Rev. A. J. Gillette was pastor last year; Geo. Swingle, clerk, Ariel, Pa. Present membership, 45. Contributed to Foreign Missions, \$12.50; Christian Education, \$5.11; Orphanage, \$6.00; Total Contributions, \$23.61.

**FINESVILLE**—Rev. Geo. A. Roemer is pastor; Rev. Geo. A. Roemer was pastor last year; Mrs. F. H. Morgan, clerk, Finesville, N. J. Received on confession, 7; Total members received, 7. Lost by dismissal, 1; Total loss, 1. Present membership, 67. We have full time preaching. Value of church building, \$6,000.00. Value of parsonage, \$4,000.00. Contributed to pastoral service, \$1,000.00; General Convention, \$6.00; Foreign Missions, \$25.75; Home Missions, \$22.63; Christian Education, \$12.71; Federal Council, \$6.25; Aged Ministers' Home, \$5.75; all other purposes, \$1,659.77; Total Contributions, \$2,738.86.

**GULPH MILLS**—Rev. John C. Barrett is pastor; Rev. John C. Barrett was pastor last year; Mrs. Jerome C. Moore, clerk, Conshohocken, Pa., R. R. 1. Total members received, 9. Lost by death, 5; Total loss, 5. Present membership, 191. We have full time preaching. Value of church building, \$15,000.00. Value of parsonage, \$5,000.00. Contributed to pastoral service, \$1,620.00; General Convention, \$15.00; Foreign Missions, \$55.00; Home Missions, \$77.25; Christian Education, \$50.00; Federal Council, \$2.00; Relief, \$28.93; Aged Ministers' Home, \$25.00; all other purposes, \$4,044.12; Total Contributions, \$5,917.30.

**HILTON**—No pastor; Rev. John T. Boepple was pastor last year; Wm. H. Gillen, clerk, 43 Frederick Terrace, Irvington, N. J. Received on confession, 7; By letter, 1; Total members received, 8. Lost by death, 2; By dismissal, 2; Total loss, 4. Present membership, 249. We have full time preaching. Value of church building, \$20,000.00. Value of parsonage, \$10,000.00. Contributed to pastoral service, \$2,000.00; Foreign Missions, \$25.00; Home Missions, \$220.00; Christian Education, \$25.00; Relief, \$10.00; Aged Ministers' Home, \$20.00; all other purposes, \$3,700.00; Total Contributions, \$6,000.00.

**HOPEWELL**—Rev. Walter E. Crook is pastor; Rev. Walter E. Crook was pastor last year; Mrs. A. L. F. Craft, clerk, Hopewell, N. J., R. R. Received on confession, 1; By letter, 1; Total members received, 2. Present membership, 36. We have semi-monthly preaching. Value of church building, \$1,000.00. Contributed to pastoral service, \$120.00; Foreign Missions, \$1.00; Home Missions, \$11.00; all other purposes, \$98.82; Total Contributions, \$230.82.

**IRVINGTON, FIRST**—Rev. Wm. H. Hainer is pastor; Rev. Wm. H. Hainer was pastor last year; Fred J. Heidrick, Sr., clerk, 15 Myrtle Ave., Irvington, N. J. Total members received, 24. Lost by death, 3; By dismissal, 20; By withdrawal, 24 to Second Church; Total loss, 47. Present membership, 577. We have full time preaching. Value of church building, \$100,000.00. Value of parsonage, \$20,000.00. Contributed to pastoral service, \$2,735.35; General Convention, \$115.00; Foreign Missions, \$345.00; Home Missions, \$575.00; Christian Education, \$230.00; Federal Council, \$115.00; Aged Ministers' Home, \$115.00; all other purposes, \$29,183.81; Total Contributions, \$33,414.16.

**IRVINGTON, SECOND**—Rev. Calvin J. Felton is pastor; Supply pastor last year; Helen A. Wyckoff, clerk, 241 Park Place, Irvington, N. J. Total members received, 42. Lost by dismissal, 1; Total loss, 1. Present membership, 41. We have full time preaching. Contributed to pastoral service, \$625.87; Foreign Missions, \$156.31; Home Missions, \$156.32; Total Contributions, \$938.50.

**JAMAICA CREEK**—Rev. Chas. S. Worner is pastor; Rev. Chas. S. Worner was pastor last year; J. Spreng, clerk, Jamaica Creek, Springfield, L. I. Total members received, 111. Present membership, 111. We have weekly preaching. Contributed to pastoral service, \$10.00; all other purposes, \$578.35; Total Contributions, \$588.35.

**JOINSONBURG**—Rev. Amos S. Allen is pastor; Rev. Amos S. Allen was pastor last year; Frank Longman, clerk, Andover, N. J., R. R. 1. Received on confession, 10; Total members received, 10. Lost by death, 2; Total loss, 2. Present membership, 54. We have weekly time preaching. Value of church building, \$4,000.00. Value of parsonage, \$2,000.00. Contributed to pastoral service, \$1,050.00; Foreign Missions, \$10.00; Home Missions, \$35.00; Christian Education, \$11.50; Federal Council, \$2.50; Orphanage, \$5.00; all other purposes, \$769.00; Total Contributions, \$1,883.00.

**LEWISBURG**—Rev. D. M. Helfenstein is pastor; Rev. D. M. Helfenstein was pastor since September, 1925; Mrs. E. P. Hill, clerk, 40 S. Water St., Lewisburg, Pa. Received on confession, 27; By letter, 1; Total members received, 28. Lost by death, 4; By dismissal, 1; Total loss, 5. Present membership, 83. We have full time preaching. Value of church building, \$10,000.00. Contributed to pastoral service, \$880.47; General Convention, \$10.00; Foreign Missions, \$29.52; Home Missions, \$8.15; Christian Education, \$27.48; Evangelism and Life Service, \$30.00; Relief, \$7.70; all other purposes, \$1,386.04; Total Contributions, \$2,379.36.

**LOCKTOWN**—No pastor; Rev. Charles W. Cook was pastor last year; Miss Edna B. Stryker, clerk, Frenchtown, N. J., R. R. 1. Lost by death, 1; By dismissal, 2; Total loss, 3. Present membership, 120. We have full time preaching. Value of church building, \$5,000.00. Value of parsonage, \$3,000.00. Contributed to pastoral service, \$1,000.00; General Convention, \$10.00; Foreign Missions, \$35.00; Home Missions, \$25.00; all other purposes, \$1,116.01; Total Contributions, \$2,186.01.

**MADISONVILLE**—Rev. Ray J. Bissell is pastor; Rev. A. Jay Gillette was pastor last year; Mrs. Everett McLain, clerk, Elmhurst, Pa. Received on confession, 2; Total members received, 2. Lost by death, 5; By dismissal, 4; Total loss, 9. Present membership, 99. We have full time preaching. Value of church building, \$4,000.00. Value of parsonage, \$3,500.00. Contributed to pastoral service, \$626.30; Home Missions, \$10.00; Federal Council, \$7.25; Aged Ministers' Home, \$10.00; all other purposes, \$813.98; Total Contributions, \$1,467.53.

**MILFORD**—Rev. Edward C. Hall is pastor; Rev. J. E. Epight was pastor last year; W. H. Farrand, clerk, Lock Box 168, Milford, N. J. Received on confession, 4; Total members received, 4. Lost by death, 4; By dismissal, 5; Total loss, 9. Present membership, 233. We have full time preaching. Value of church building, \$25,000.00. Value of parsonage, \$3,500.00. Contributed to pastoral service, \$1,444.50; Foreign Missions, \$150.00; Home Missions, \$150.00; Christian Education, \$30.00; Aged Ministers' Home, \$25.00; all other purposes, \$2,623.99; Total Contributions, \$4,423.49.

**SPRINGFIELD DOCK**—Rev. Chas. S. Worner is pastor; Rev. Chas. S. Worner was pastor last year; Geo. W. Beck, clerk, Springfield Dock, Jamaica, L. I. Received on confession, 16; By letter, 1; Total members received, 17. Lost by death, 1; By dismissal, 27; Total loss, 28. Present membership, 40. We have weekly preaching. Value of church building, \$4,000.00. Contributed to pastoral service, \$397.50; General Convention, \$3.00; Foreign Missions, \$18.50; Home Missions, \$40.50; Christian Education, \$13.00; all other purposes, \$783.34; Total Contributions, \$1,255.84.

**SWEET VALLEY**—Rev. B. S. Crosby is pastor; Rev. Roland C. Updyke was pastor last year; Stella R. Rousing, clerk, Sweet Valley, Pa. Received on confession, 10; Total members received, 10. Lost by death, 2; Total loss, 2. Present membership, 85. We have full time preaching. Value of church building, \$12,000.00. Value of parsonage, \$2,000.00. Contributed to pastoral service, \$750.00; General Convention, \$7.50; Foreign Missions, \$25.15; Home Missions, \$48.00; Federal Council, \$5.00; all other purposes, \$1,276.24; Total Contributions, \$2,111.89.

**TULLYTOWN**—Rev. Arthur T. Langley is pastor; Rev. Arthur T. Langley was pastor last year; Miss Emma Johnson, clerk, Morrisville, Pa., R. R. 1. Received on confession, 12; By letter, 1; Total members received, 13. Present membership, 45. We have weekly preaching. Value of church building, \$3,000.00. Contributed to pastoral service, \$720.00; Evangelism and Life Service, \$6.25; Orphanage, \$12.50; Aged Ministers' Home, \$4.95; Relief, \$9.00; all other purposes, \$1,826.36; Total Contributions, \$2,579.06.

**VIENNA**—Rev. Amos S. Allen is pastor; Rev. Amos S. Allen was pastor last year; A. C. Howel, clerk, Vienna, N. J. Received on confession, 3; Total members received, 3. Lost by death, 1; Total loss, 1. Present membership, 24. Contributed to pastoral service, \$350.00; General Convention, \$6.62; Foreign Missions, \$16.18; Home Missions, \$50.00; Christian Education, \$7.69; Total Contributions, \$430.49.

**SUMMARY**—Ordained ministers, 17; Licentiates, 3; Churches, 21; Membership reported last year, 2,329; Received during year, 350; Membership reported this year, 2,573; Gain, 244. CONTRIBUTIONS: Pastoral service, \$19,929.99; General Convention, \$218.32; Christian Education, \$434.69; Foreign Missions, \$1,100.43; Home Missions, \$1,805.10; Evangelism, \$36.25; Federal Council, \$140.00; Aged Ministers' Home, \$230.70; Relief Funds, \$100.63; Carversville Orphanage, \$23.50; All other purposes, \$68,762.26; Total contributions reported, \$92,781.87.



## NEW YORK CENTRAL

(Reported by Secretary Foss)

Session of 1926—Plainville, N. Y.

Session of 1927—Emerson, N. Y.

**Officers**—James S. Frost, West Henrietta, N. Y.—President Emeritus.

Rev. G. A. Conibear, Lakemont, N. Y.—President.

Rev. L. C. Mackey, Newfield, N. Y., R. R. 28—Vice-President.

Rev. J. A. Foss, Rush, N. Y.—Secretary.

Rev. D. E. Dixon, 126 E. Elm St., East Rochester, N. Y.—Treasurer.

**Department Secretaries**—Rev. R. G. English, Watertown, N. Y., R. R. 5—Christian Education.

Miss Flora Cleveland, 143 Bowers Ave., Watertown, N. Y.—Missions.

Miss Saida L. Burr, Trumansburg, N. Y.—Relief.

**Ministers**—

Brate, Sylvester, Lakemont, N. Y.

Eristow, Marjorie C., 514 Ellicott St., Batavia, N. Y.

Conibear, G. A., Lakemont, N. Y.

Dillon, John A., Port Byron, N. Y.

Dillon, J. Alice, Port Byron, N. Y.

Dixon, D. E., 126 E. Elm St., East Rochester, N. Y.

English, R. G., Watertown, N. Y., R. R. 5.

Foss, J. A., Rush, N. Y.

Humphreys, Arthur, Stanley, N. Y.

Mackey, L. C., Newfield, N. Y., R. R. 28.

Pittman, James M., Port Byron, N. Y., R. R. 4.

Wilson, J. W., 11 Liberty St., Jamestown, N. Y.

Yeomans, Marion C., Livonia, N. Y.

**Church, Pastor, Clerk, Offerings**

(Offerings October 1, 1925, to October 1, 1926)

**BRUSHTON**—Rev. B. J. Williams is pastor; Rev. B. J. Williams was pastor last year; Maurice E. Wright, clerk, Brushton, N. Y. Present membership, 40. We have full time preaching. Value of church building, \$3,000.00. Value of parsonage, \$2,500.00. Contributed to pastoral service, \$624.00; Foreign Missions, \$66.10; all other purposes, \$84.70; Total Contributions, \$774.80.**CALCIUM**—Rev. R. G. English is pastor; Rev. R. G. English was pastor last year; Miss Blanche Ward, clerk, Evans Mills, N. Y., R. R. 1. Present membership, 17. We have part time preaching. Value of church building, \$4,000.00. Contributed to pastoral service, \$245.60; Foreign Mission, \$5.00; Home Missions, \$3.00; Christian Education, \$1.00; Relief, \$5.00; all other purposes, \$3.50; Total Contributions, \$263.10.**EAST HOUNSFIELD**—Rev. R. G. English is pastor; Rev. R. G. English was pastor last year; Miss Flora Cleveland, clerk, 143 Bowers Ave., Watertown, N. Y. Received on confession, 9; Total members received, 9. Lost by death, 2; Total loss, 2. Present membership, 77. We have full time preaching. Value of church building, \$4,000.00. Value of parsonage, \$4,000.00. Contributed to pastoral service, \$1,500.00; General Convention, \$5.75; Foreign Missions, \$20.00; Home Missions, \$27.60; Christian Education, \$22.00; Relief, \$5.55; Aged Ministers' Home, \$4.00; all other purposes, \$43.50; Total Contributions, \$1,628.40.**EMERSON**—Rev. J. A. Dillon is pastor; Rev. J. A. Dillon was pastor last year; Mrs. Thelma Starks, clerk, Port Byron, N. Y. Received on confession, 9; Total members received, 9. Present membership, 40. We have full time preaching. Value of church building, \$3,500.00. Value of parsonage, \$1,500.00. Contributed to pastoral service, \$420.00; General Convention, \$3.00; Foreign Missions, \$7.77; Christian Education, \$3.78; Relief, \$5.00; all other purposes, \$3.78; Total Contributions, \$443.33.**LAKEMONT**—Rev. G. A. Conibear is pastor; Rev. G. A. Conibear was pastor last year; Roscoe F. Wixson, clerk, R. R. 4, Dundee, N. Y. Lost by dismissal, 10; Total loss, 10. Present membership, 90. We have full time preaching. Value of church building, \$5,000.00. Value of parsonage, \$3,500.00. Contributed to pastoral service, \$1,600.00; General Convention, \$4.27; Foreign Missions, \$40.25; Home Missions, \$28.91; Christian Education, \$45.55; Federal Council, \$13.07; Relief, \$1.60; all other purposes, \$495.95; Total Contributions, \$2,229.60.**NEWFIELD**—Rev. L. C. Mackey is pastor; Rev. L. C. Mackey was pastor last year; C. B. Boice, clerk, Newfield, N. Y., R. R. 28. Total members received, 2. Lost by death, 1; Total loss, 1. Present membership, 64. We have full time preaching. Value of church building, \$3,000.00. Value of parsonage, \$1,000.00. Contributed to pastoral service, \$883.34; General Convention, \$12.60; Foreign Missions, \$13.92; Home Missions, \$7.15; Christian Education, \$4.28; Relief, \$5.50; all other purposes, \$56.47; Total Contributions, \$983.26.**NORTH RUSH**—Rev. J. A. Foss is pastor; Rev. J. A. Foss was pastor last year; Howard U. Martin, clerk, West Henrietta, N. Y. Lost by death, 3; By dismissal, 1; Total loss, 4. Present membership, 124. We have full time preach-

ing. Value of church building, \$10,000.00. Value of parsonage, \$6,000.00. Contributed to pastoral service, \$1,000.00; General Convention, \$36.53; Foreign Missions, \$107.87; Home Missions, \$121.71; Christian Education, \$61.68; Aged Ministers' Home, \$20.10; all other purposes, \$265.94; Total Contributions, \$1,613.83.

**PLAINVILLE**—No pastor; Rev. Mrs. F. E. Bullock was pastor last year; Grove B. Smith, clerk, Plainville, N. Y. Received on confession, 2; By letter, 4; Total members received, 6. Lost by death, 2; By dismissal, 1; Total loss, 3. Present membership, 108. We have full time preaching. Value of church building, \$6,000.00. Value of parsonage, \$2,000.00. Contributed to pastoral service, \$732.60; General Convention, \$20.10; Foreign Missions, \$69.45; Home Missions, \$50.82; Christian Education, \$46.45; Evangelism and Life Service, \$2.05; Relief, \$13.30; Aged Ministers' Home, \$23.56; all other purposes, \$144.74; Total Contributions, \$1,162.47.

**SEARSBURG**—No pastor; Rev. Harry Stubbs was pastor last year; Miss Saïda L. Burr, clerk, Trumansburg, N. Y. Lost by death, 2; Total loss, 2. Present membership, 62. We have full time preaching. Value of church building, \$1,500.00. Contributed to pastoral service, \$230.00; Foreign Missions, \$11.00; Home Missions, \$14.00; Christian Education, \$2.50; all other purposes, \$4.36; Total Contributions, \$261.86.

**SYRACUSE**—Dr. J. N. Dales is pastor; No pastor last year; Miss Beatrice Baum, clerk, Malden Road, Syracuse, N. Y. Received on confession, 4; By letter, 5; Total members received, 9. Lost by dismissal, 5; Total loss, 5. Present membership, 20. We have full time preaching. Value of church building, \$2,000.00. Contributed to pastoral service, \$416.00; all other purposes, \$40.00; Total Contributions, \$456.00.

**SUMMARY**—Ordained ministers, 13; Churches, 10; Membership reported last year, 599; Received during year, 35; Membership reported this year, 650; Gain, 51. CONTRIBUTIONS: Pastoral service, \$7,710.94; General Convention, \$82.25; Christian Education, \$187.24; Foreign Missions, \$341.36; Home Missions, \$253.19; Evangelism, \$2.05; Federal Council, \$13.07; Aged Ministers' Home, \$47.66; Relief Funds, \$35.95; all other purposes, \$1,142.94; Total contributions reported, \$9,816.65.

## NEW YORK EASTERN

(Reported by Secretary Seely)

Session of 1926, 108th—Charleston Four Corners, June 3-6.

Session of 1927, 109th—Ravena, June 2-5.

**Officers**—Rev. W. E. Baker, Ravena, N. Y.—President.  
Rev. John H. Clark, 140 Malta Ave., Ballston Spa, N. Y.—Vice-President.  
Rev. R. M. Seely, St. Johnsville, N. Y.—Secretary.  
Mr. E. C. Griffin, Ravena, N. Y.—Treasurer.

**Department Secretaries**—Rev. W. C. Hook, 126 Chestnut St., Albany, N. Y.—Christian Education.

Mr. L. C. Bender, 524 Hudson Ave., Albany, N. Y.—Finance.

Mrs. R. C. Lacy, Freehold, N. Y.—Missions.

Rev. W. D. Rockwell, Medway, N. Y.—Evangelism and Life Service.

### Ministers—

Alderman, Mrs. Ada, Ballston, Spa., N. Y.,  
R. R. 5.

Bliss, A. H., Hartwick, N. Y.

Baker, W. E., Ravena, N. Y.

Bouman, D. D., Stanfordsville, N. Y.

Clark, John H., 140 Malta Ave., Ballston  
Spa., N. Y.

Coffin, F. G., Albany, Mo.

Conklin, D. L., Middletown, N. Y., R. R.

Cook, C. W., New Albany, Pa.

Crosby, B. S., Sweet Valley, Pa.

Francis, Edward, Oneonta, N. Y.

Gaige, F. E., Milford, N. J.

Gillette, A. J., Gloversville, N. Y.

Hook, W. C., 126 Chestnut St., Albany, N. Y.

Hook, Mrs. Belle H., Box 272 Elon College,  
N. C.

Huckell, W. A., Lagrangeville, N. Y.

\*Loucks, Albert, Hartwick, N. Y.

McKeen, S. H., Lowville, N. Y., R. R. 1.

Mellott, E. F., Freehold, N. Y.

Rockwell, W. D., Medway, N. Y.

Seely, Ray M., St. Johnsville, N. Y.

Shaw, W. H., 1321 Seymore Ave., Utica,  
N. Y.

Stueller, Askan, Sappington, Mo.

Summerbell, Martyn, Lakemont, N. Y.

Swarts, Cleon, 1429 Yale Station, New Haven,  
Conn.

Thompson, S. B., 194 Woodlawn Ave., Jer-  
sey City, N. J.

Udpyke, Roland C., Maryland, N. Y.

Waddell, Robert, Galway, N. Y., R. R. 1.

### Licentiates—

Dievendorf, Mrs. Ann, Oneonta, N. Y., R.  
R. 2.

Hallenbeck, C. H., Ravena, N. Y.

### Other Ministers Serving in the Conference—

Brown, C. O., E. Cobleskill, N. Y.

Burch, Oscar, Otego, N. Y.

Butler, Morris J., 1162 Yale Station, New  
Haven, Conn.

Chestnut, R. W., Delanson, N. Y., R. R.

Courtright, J. A., Westerlo, N. Y.

Dykenan, L. A., Worcester, N. Y.

Hall, T. F., Cooperstown, N. Y.

Hamilton, C. R., Seward, New York.

Marcy, A. F., Northville, N. Y., R. R.

Traver, Helen S., New Berlin, N. Y.

## Church, Pastor, Clerk, Offerings

(Offerings October 1, 1925, to October 1, 1926)

- ALBANY**—Rev. W. C. Hook is pastor; Rev. W. C. Hook was pastor last year; Mrs. May Best Taylor, clerk, 221 Lark St., Albany, N. Y. Received on confession, 7; Total members received, 7. Present membership, 184. We have full time preaching. Value of church building, \$80,000.00. Value of parsonage, \$6,000.00. Contributed to pastoral service, \$2,600.00; General Convention, \$25.00; Foreign Missions, \$72.56; Home Missions, \$51.50; Christian Education, \$51.00; Federal Council, \$7.25; Relief, \$5.00; Aged Ministers' Home, \$9.00; all other purposes, \$1,028.58; Total Contributions, \$3,849.89.
- ALCOVE**—Rev. W. D. Rockwell is pastor; Rev. W. D. Rockwell was pastor last year; W. J. Cole, clerk, Alcové, N. Y. Lost by death, 2; Total loss, 2. Present membership, 57. We have one-half time preaching. Value of church building, \$3,000.00. Contributed to General Convention, \$10.00; Foreign Missions, \$11.30; Home Missions, \$14.00; all other purposes, \$25.00; Total Contributions, \$60.30.
- BARKERSVILLE**—No pastor; Rev. B. S. Crosby was pastor last year; Mrs. Geo. Matteson, clerk, Middlegrove, N. Y., R. R. Lost by dismissal, 1; Total loss, 1. Present membership, 27. We had one-half time preaching last year. Contributed to pastoral service, \$105.00; Foreign Missions, \$6.00; Home Missions, \$5.00; Christian Education, \$3.34; Relief, \$4.69; all other purposes, \$10.00; Total Contributions, \$134.03.
- BATES**—No pastor; No pastor last year; Mrs. Hattie Bates, clerk, Cooksburg, N. Y. Lost by death, 2; Total loss, 2. Present membership, 8. Value of church building, \$1,000.00. Contributed to General Convention, \$2.00; Total Contributions, \$2.00.
- CHARLESTON FOUR CORNERS**—No pastor; Rev. O. T. Headley was pastor last year; Miss May Maxwell, clerk, Sprakers, N. Y., R. R. 1. Lost by death, 3; By dismissal, 4; Total loss, 7. Present membership, 88. We have full time preaching. Value of church building, \$3,000.00. Value of parsonage, \$1,000.00. Contributed to pastoral service, \$1,000.00; General Convention, \$5.00; Foreign Missions, \$20.00; Home Missions, \$12.54; Christian Education, \$6.43; all other purposes, \$125.39; Total Contributions, \$1,169.36.
- CLOYE**—Rev. W. C. Huckell is pastor; Rev. W. C. Huckell was pastor last year; Miss Rose Brown, clerk, Lagrangeville, N. Y. Lost by death, 1; Total loss, 1. Present membership, 29. We have full time preaching. Value of church building, \$3,000.00. Value of parsonage, \$2,000.00. Contributed to pastoral service, \$720.00; Home Missions, \$11.60; Christian Education, \$7.75; Aged Ministers' Home, \$7.00; all other purposes, \$200.00; Total Contributions, \$946.35.
- CRANBERRY CREEK**—Rev. Ester Waller is pastor; Rev. B. S. Crosby was pastor last year; Miss Edith Mason, clerk, Mayfield, N. Y., R. R. Received on confession, 1; Total members received, 1. Lost by death, 2; By dismissal, 2; Total loss, 4. Present membership, 31. We have full time preaching. Value of church building, \$4,000.00. Value of parsonage, \$3,000.00. Contributed to pastoral service, \$650.00; all other purposes, \$22.00; Total Contributions, \$672.00.
- DANBURY**—Rev. Cleon Swarts is pastor; Rev. Cleon Swarts was pastor last year; Mrs. Geo. H. Knapp, clerk, Danbury, Conn., R. R. 4. Lost by death, 1; Total loss, 1. Present membership, 62. We have full time preaching. Contributed to pastoral service, \$824.00; General Convention, \$7.00; Foreign Missions, \$38.00; Home Missions, \$40.60; Christian Education, \$29.25; Relief, \$15.00; Total Contributions, \$953.85.
- EAST COBLESKILL**—Rev. C. O. Brown is pastor; Rev. C. O. Brown was pastor last year; E. M. Dumond, clerk, Cobleskill, N. Y. Total members received, 25. Present membership, 64. We have full time preaching. Value of church building, \$4,000.00. Value of parsonage, \$1,000.00. Contributed to pastoral service, \$415.75; General Convention, \$5.00; Foreign Missions, \$33.00; Home Missions, \$16.00; Christian Education, \$9.00; all other purposes, \$55.50; Total Contributions, \$534.25.
- FREEHOLD**—Rev. E. F. Mellott is pastor; Rev. E. F. Mellott was pastor last year; Purl R. Howard, clerk, Freehold, N. Y. Present membership, 100. We have full time preaching. Value of church building, \$15,000.00. Value of parsonage, \$5,000.00. Contributed to pastoral service, \$1,200.00; Foreign Missions, \$22.25; Home Missions, \$8.37; Christian Education, \$5.50; Federal Council, \$1.00; all other purposes, \$3,278.15; Total Contributions, \$4,515.27.
- HARTWICK**—Rev. T. F. Hall is pastor; Rev. T. F. Hall was pastor last year; Grace Augur, clerk, Hartwick, N. Y. Received on confession, 5; By letter, 2; Total members received, 7. Lost by death, 6; By dismissal, 6; Total loss, 12.

Present membership, 104. Contributed to Foreign Missions, \$25.30; Home Missions, \$8.00; Total Contributions, \$33.30.

**HUNTERSLAND**—Rev. C. O. Brown is pastor; Rev. C. O. Brown was pastor last year; Jerome Decker, clerk, Middleburg, N. Y. Lost by dismissal, 1; Total loss, 1. Present membership, 49. We have one-half time preaching. Value of church building, \$2,500.00. Value of parsonage, \$1,300.00. Contributed to pastoral service, \$510.00; General Convention, \$4.00; Foreign Missions, \$45.00; Home Missions, \$10.31; Christian Education, \$16.60; Relief, \$11.00; all other purposes, \$42.25; Total Contributions, \$662.16.

**MARYLAND**—Rev. R. C. Updyke is pastor; Rev. L. A. Dykeman was pastor last year; Mrs. Frank Hitchman, clerk, Maryland, N. Y. Received on confession, 10; By letter, 2; Total members received, 12. Lost by death, 2; Total loss, 2. Present membership, 35. We have full time preaching. Value of church building, \$6,000.00. Contributed to pastoral service, \$156.66; General Convention, \$15.00; Foreign Missions, \$38.00; Home Missions, \$25.65; Christian Education, \$18.64; all other purposes, \$8.35; Total Contributions, \$262.30.

**MEDUSA**—Rev. E. F. Mellott is pastor; Rev. Ray Bissell was pastor last year; Mrs. George M. Gifford, clerk, Medusa, N. Y. Received on confession, 8; Total members received, 8. Lost by dismissal, 3; Total loss, 3. Present membership, 65. We have one-half time preaching. Value of church building, \$3,000.00. Contributed to pastoral service, \$400.00; General Convention, \$2.00; Foreign Missions, \$12.00; Home Missions, \$10.00; Relief, \$27.50; Aged Ministers' Home, \$2.00; all other purposes, \$55.00; Total Contributions, \$508.50.

**MEDWAY**—Rev. W. D. Rockwell is pastor; Rev. W. D. Rockwell was pastor last year; Miss Abby Miller, clerk, Coxsackie, N. Y. Received on confession, 23; By letter, 1; Total members received, 24. Lost by death, 3; Total loss, 3. Present membership, 165. We have full time preaching. Contributed to pastoral service, \$700.00; General Convention, \$11.00; Foreign Missions, \$50.00; Home Missions, \$15.00; Christian Education, \$10.00; Federal Council, \$5.00; Aged Ministers' Home, \$5.00; all other purposes, \$209.59; Total Contributions, \$1,005.59.

**NEW BRITAIN**—No pastor; Rev. W. C. Hook was pastor last year; Ebenezer Wadsworth, clerk, East Chatham, N. Y. Lost by death, 1; By dismissal, 1; Total loss, 2. Present membership, 28. We have one-half time preaching. Contributed to pastoral service, \$184.00; Foreign Missions, \$12.70; Total Contributions, \$196.70.

**OTEGO**—Rev. O. L. Burtch is pastor; Rev. O. L. Burtch was pastor last year; Mrs. Pearl Coon, clerk, Otego, N. Y. Received on confession, 1; By letter, 3; Total members received, 4. Lost by dismissal, 3; Total loss, 3. Present membership, 71. We have full time preaching. Value of church building, \$2,000.00. Value of parsonage, \$1,750.00. Contributed to pastoral service, \$1,000.00; General Convention, \$15.00; Foreign Missions, \$24.00; Home Missions, \$6.00; Christian Education, \$6.00; Relief, \$7.00; Aged Ministers' Home, \$7.00; all other purposes, \$117.50; Total Contributions, \$1,182.50.

**PORTLANDVILLE**—No pastor; No pastor last year; Miss C. Bell Thorn, clerk, Portlandville, N. Y. Lost by death, 1; Total loss, 1. Present membership, 30. Value of church building, \$2,000.00. Value of parsonage, \$1,500.00. Contributed to General Convention, \$6.00; Foreign Missions, \$28.00; Home Missions, \$18.50; Christian Education, \$9.00; Federal Council, \$3.00; Aged Ministers' Home, \$4.00; Total Contributions, \$68.50.

**RAVENA**—Rev. W. E. Baker is pastor; Rev. W. E. Baker was pastor last year; W. J. Swan, clerk, Ravena, N. Y. Received on confession, 57; By letter, 5; Total members received, 62. Lost by dismissal, 2; Total loss, 2. Present membership, 278. We have full time preaching. Value of church building, \$18,000.00. Value of parsonage, \$5,000.00. Contributed to pastoral service, \$2,000.00; General Convention, \$7.00; Foreign Missions, \$23.25; Home Missions, \$30.25; Christian Education, \$35.75; Federal Council, \$5.00; Evangelism and Life Service, \$130.95; Relief, \$110.80; Aged Ministers' Home, \$10.00; all other purposes, \$316.65; Total Contributions, \$2,669.65.

**RURAL GROVE**—No pastor; Rev. O. T. Headley was pastor last year; Ardella E. Gove, clerk, Sprakers, N. Y. Received on confession, 3; Total members received, 3. Lost by dismissal, 1; Total loss, 1. Present membership, 52. We had one-half time preaching last year. Value of church building, \$5,000.00. Value of parsonage, \$3,000.00. Contributed to pastoral service, \$105.00; General Convention, \$11.23; all other purposes, \$60.10; Total Contributions, \$176.33.

**ST. JOHNSVILLE**—Rev. R. M. Seely is pastor; Rev. R. M. Seely was pastor last year; A. E. Seaman, clerk, St. Johnsville, N. Y. Received on confession, 42; By letter, 4; Total members received, 46. Lost by death, 3; By dismissal, 1; Total loss, 4. Present membership, 199. We have full time preaching. Value of church building, \$15,000.00. Value of parsonage, \$3,800.00. Contributed to

pastoral service, \$1,500.00; General Convention, \$7.56; Foreign Missions, \$30.39; Home Missions, \$22.00; Christian Education, \$7.55; Federal Council, \$3.50; all other purposes, \$492.93; Total Contributions, \$2,063.93.

**SCHULTZVILLE**—Rev. Morris Butler is pastor; Rev. Morris Butler was pastor last year; Anna C. Jackson, clerk, Stanfordsville, N. Y. Received on confession, 2; Total members received, 2. Lost by death, 4; By dismissal, 2; Total loss, 6. Present membership, 104. We have full time preaching. Value of church building, \$6,000.00. Value of parsonage, \$2,500.00. Contributed to pastoral service, \$1,040.00; General Convention, \$10.00; Foreign Missions, \$32.00; Home Missions, \$17.50; Christian Education, \$17.00; Relief, \$20.00; all other purposes, \$126.32; Total Contributions, \$1,256.82.

**SOUTH VALLEY**—Rev. C. R. Hamilton is pastor; Rev. C. R. Hamilton was pastor last year; Lee L. Mabie, clerk, Westford, N. Y. Lost by death, 2; Total loss, 2. Present membership, 27. We have one-half time preaching. Value of parsonage, \$300.00. Contributed to pastoral service, \$210.00; Christian Education, \$2.00; Aged Ministers' Home, \$5.00; all other purposes, \$50.00; Total Contributions, \$267.00.

**SOUTH WESTERLO**—No pastor; Rev. Roy Bissell was pastor last year; Jessie Palmer, clerk, South Westerlo, N. Y. Lost by death, 1; Total loss, 1. Present membership, 82. We had full time preaching last year. Value of church building, \$7,000.00. Value of parsonage, \$1,200.00. Contributed to pastoral service, \$800.00; General Convention, \$2.00; Foreign Missions, \$50.00; Home Missions, \$25.00; Christian Education, \$10.00; Relief, \$60.00; all other purposes, \$225.00; Total Contributions, \$1,172.00.

**STANFORDVILLE**—Rev. D. D. Bouman is pastor; Rev. D. D. Bouman was pastor last year; Eileen W. Bouman, clerk, Stanfordsville, N. Y. Received on confession, 3; By letter, 2; Total members received, 5. Lost by death, 3; Total loss, 3. Present membership, 109. We have full time preaching. Contributed to pastoral service, \$1,200.00; General Convention, \$20.40; Foreign Missions, \$48.60; Home Missions, \$20.00; Christian Education, \$25.00; Federal Council, \$7.41; all other purposes, \$335.26; Total Contributions, \$1,656.67.

**WEST DAY**—Rev. A. F. Marcle is pastor; Rev. A. F. Marcle was pastor last year; Mrs. Frank Seveass, clerk, West Day, N. Y.

**YONKERS BUSH**—Rev. R. M. Seely is pastor; Rev. R. M. Seely was pastor last year; Edwin Flanders, clerk, St. Johnsville, N. Y. Present membership, 16. We had one-half time preaching last year. Contributed to pastoral service, \$125.00; Foreign Missions, \$5.00; Home Missions, \$4.50; Total Contributions, \$134.50.

**SUMMARY**—Ordained ministers, 27; Licentiates, 2; Churches, 27; Membership reported last year, 2,221; Received during year, 206; Membership reported this year, 2,064; Loss, 157. CONTRIBUTIONS: Pastoral service, \$17,445.41; General Convention, \$165.19; Christian Education, \$269.81; Foreign Missions, \$627.35; Home Missions, \$402.32; Evangelism, \$130.95; Federal Council, \$32.16; Aged Ministers' Home, \$49.00; Relief Funds, \$253.99; all other purposes, \$6,777.57; Total contributions reported, \$26,153.75.

## NEW YORK WESTERN

(Reported by Secretary Peck)

Session of 1926—North Pembroke.

Session of 1927—Castile, N. Y.

**Officers**—Rev. John M. Williams, Machias, N. Y.—President.

Rev. R. H. Peel, Gasport, N. Y.—Vice-President.

Rev. Ira L. Peck, Gasport, N. Y.—Secretary.

George E. Northrup, Hilton, N. Y.—Treasurer.

**Department Secretaries**—Rev. A. H. Peel, Gasport, N. Y.—Christian Education.

George E. Northrup, Hilton, N. Y.—Finance.

Mrs. L. A. Daniels, Morganville, N. Y.—Missions.

Rev. W. C. McMichaels, Castile, N. Y.—Publications.

J. D. Chase, Hilton, N. Y.—Relief.

Rev. W. H. Martin, Hilton, N. Y.—Evangelism and Life Service.

**Ministers**—

Brown, C. O., East Cobleskill, N. Y.

Clauss, Geo. T., 440 E. 39th St., Portland,  
Oregon.

Fancher, E. F., Albion, N. Y.

Kemmerer, J. W., 103 Bank St., Batavia,  
New York.

McMichael, W. C., Castile, N. Y.

Peel, R. H., Gasport, N. Y.

Peck, Ira L., Gasport, N. Y.

Williams, John M., Machias, N. Y.

**Church, Pastor, Clerk, Offerings**

(Offerings October 1, 1925, to October 1, 1926)

**CASTLE**—Rev. W. C. McMichael is pastor; Rev. W. C. McMichael was pastor last year; Mrs. M. A. Dickey, clerk, Castle, N. Y. Received on confession, 2; By letter, 1; Total members received, 3. Lost by death, 2; By dismissal, 4; Total loss, 6. Present membership, 15. We have full time preaching. Value of church building, \$1,800.00. Value of parsonage, \$1,000.00. Contributed to pastoral service, \$700.00; Foreign Missions, \$1.00; Total Contributions, \$704.00.

**MACHIAS**—Rev. J. M. Williams is pastor; Rev. J. M. Williams was pastor last year; Mrs. Marie V. Drayer, clerk, Machias, N. Y. Received on confession, 8; By letter, 8; Total members received, 16. Lost by death, 1; Total loss, 1. Present membership, 89. We have full time preaching. Value of church building, \$6,000.00. Value of parsonage, \$2,000.00. Contributed to pastoral service, \$880.00; General Convention, \$5.00; Foreign Missions, \$67.60; Home Missions, \$58.50; Christian Education \$13.00; Federal Council, \$1.25; Aged Ministers' Home, \$2.75; all other purposes, \$931.66; Total Contributions, \$1,959.76.

**MORGANVILLE**—Supply pastor; Rev. J. W. Kemmerer was pastor last year; Mrs. Samuel Radley, clerk, Morganville, N. Y. Lost by death, 1; Total loss, 1. Present membership, 42. We have full time preaching. Value of church building, \$4,000.00. Value of parsonage, \$1,200.00. Contributed to pastoral service, \$900.00; General Convention, \$9.00; Foreign Missions, \$9.00; Home Missions, \$12.00; Christian Education, \$8.00; all other purposes, \$736.28; Total Contributions, \$1,674.28.

**NORTH PEMBROKE**—Rev. Marjorie Eriston is pastor; Rev. John A. Brown was pastor last year; Lillian J. Plue, clerk, Basom, N. Y. Lost by death, 2; Total loss, 2. Present membership, 25. We have full time preaching. Value of church building, \$3,000.00. Value of parsonage, \$3,500.00. Contributed to pastoral service, \$254.00; Foreign Missions, \$2.50; Home Missions, \$2.50; Christian Education, \$7.00; Relief, \$5.00; all other purposes, \$45.50; Total Contributions, \$316.50.

**ORANGEPORT**—Rev. R. H. Peel is pastor; Rev. R. H. Peel was pastor last year; Jay S. Pease, clerk, Gasport, N. Y. Lost by death, 2; By dismissal, 2; Total loss, 4. Present membership, 146. We have full time preaching. Value of church building, \$6,000.00. Value of parsonage, \$1,000.00. Contributed to pastoral service, \$1,300.00; General Convention, \$5.00; Foreign Missions, \$20.45; Home Missions, \$29.38; Christian Education, \$5.25; Relief, \$10.95; all other purposes, \$609.77; Total Contributions, \$1,980.80.

**PARMA AND GREECE**—Rev. W. H. Martin is pastor; Rev. E. M. Conway was pastor last year; A. J. Smith, clerk, Spencerport, N. Y. Received on confession, 1; Total members received, 1. Lost by death, 3; Total loss, 3. Present membership, 102. We have full time preaching. Value of church building, \$5,000.00. Value of parsonage, \$6,000.00. Contributed to pastoral service, \$1,000.00; General Convention, \$8.40; Foreign Missions, \$35.30; Home Missions, \$27.16; Christian Education, \$13.10; Relief, \$51.25; Aged Ministers' Home, \$8.00; all other purposes, \$1,598.45; Total Contributions, \$2,741.66.

**WEST SHELBY**—No pastor; No pastor last year; Mrs. E. A. Rutherford, clerk, Middleport, N. Y. Value of church building, \$3,500.00. Value of parsonage, \$2,000.00. Contributed to all other purposes, \$36.98; Total Contributions, \$36.98.

**SUMMARY**—Ordained ministers, 8; Churches, 7; Membership reported last year, 434; Received during year, 20; Membership reported this year, 419; Loss, 15. CONTRIBUTIONS: Pastoral service, \$5,034.00; General Convention, \$27.40; Christian Education, \$46.35; Foreign Missions, \$138.85; Home Missions, \$129.54; Federal Council, \$1.25; Aged Ministers' Home, \$10.75; Relief Funds, \$67.20; all other purposes, \$3,958.64; Total contributions reported, \$9,413.98. Conference offering to General Convention, \$20.00.

**ONTARIO**

(Reported by Secretary Lick)

Session of 1926—Toronto, Ontario.  
Session of 1927—Stouffville, Ontario.

**Officers**—Rev. C. E. Fockler, Keswick, Ont.—President.  
Rev. W. P. Fletcher, D. D., Oshawa, Ont.—Vice-President.  
Roy F. Lick, Oshawa, Ont., R. R. 3—Secretary.  
E. B. Hoover, 497 Main St., Toronto, Ontario—Treasurer.

**Department Secretaries**—Rev. W. P. Fletcher, D. D., Oshawa, Ont.—Director of Christian Education.

E. B. Hoover, 497 Main St., Toronto, Ontario—Finance.  
 Prof. J. N. Dales, Lakemont, N. Y.—Publications.  
 Rev. C. E. Fockler, Keswick, Ont.—Home Missions.  
 J. M. Grove, Ringwood, Ont.—Foreign Missions.

**Ministers—**

Felton, C. J., 249 Lincoln Place, Irvington,  
 N. J.  
 Fletcher, W. P., 169 Athol St., Oshawa, Ont.  
 Fletcher, L. C., DeWittville, N. Y.  
 Fockler, C. E., Keswick, Ont.  
 Graham, P. L.,  
 Halse, H. G., Wakarusa, Ind.  
 Lynam, S., 38 Barton Ave., Toronto, Ont.  
 Morton, E., Stouffville, Ont.  
 Prosser, D., Newmarket, Ont.

Prosser, J., Castleton, Ont.  
 Van Norman, D. V., Keswick, Ont.

**Licentiates—**

Fletcher, W. G., Oshawa, Ont.  
 Paisley, L. S., Stouffville, Ont., R. R. 1  
 Riding, Fred,  
 Winch, John,

**Lay Ministers—**

Dales, J. N., Lakemont, N. Y.  
 Hamilton, R. A., Keswick, Ont.  
 Manuel, H., Oshawa, Ont.

**Church, Pastor, Clerk, Offerings**

(Offerings October 1, 1925, to October 1, 1926)

**ALTONA**—Rev. E. Morton is pastor; Rev. E. Morton was pastor last year; Wm. Reesor, clerk, Stouffville, Ont. Received on confession, 1; Total members received, 1. Lost by death, 2; Total loss, 2. Present membership, 33. We have preaching once in two weeks. Value of church building, \$2,500.00. Contributed to pastoral service, \$223.00; Foreign Missions, \$135.00; Home Missions, \$85.50; all other purposes, \$117.16; Total Contributions, \$560.66.

**BALDWIN**—Rev. C. E. Fockler is pastor; Rev. C. E. Fockler was pastor last year; C. F. Anderson, clerk, Virginia, Ont., R. R. 2. Lost by death, 2; Total loss, 2. Present membership, 25. We have preaching once a week. Value of church building, \$300.00. Contributed to Foreign Missions, \$2.00; Home Missions, \$18.00; and other purposes, \$41.60; Total Contributions, \$61.60.

**BLOOMINGTON**—Rev. E. Morton is pastor; Rev. E. Morton was pastor last year; Jos. D. Winterstein, clerk, Stouffville, Ont., R. R. 3. Lost by death, 1; Total loss, 1. Present membership, 74. We have one service a week. Value of church building, \$4,000.00. Contributed to pastoral service, \$532.20; Foreign Missions, \$54.31; Home Missions, \$38.31; all other purposes, \$373.15; Total Contributions, \$997.97.

**CHURCH HILL**—Rev. E. Morton is pastor; Rev. E. Morton was pastor last year; H. G. Kellington, clerk, Stouffville, Ont. Lost by death, 1; Total loss, 1. Present membership, 61. We have preaching once a week. Contributed to pastoral service, \$420.20; Foreign Missions, \$27.00; Home Missions, \$27.00; all other purposes, \$135.18; Total Contributions, \$609.38.

**KESWICK**—Rev. C. E. Fockler is pastor; Rev. C. E. Fockler was pastor last year; Geo. E. Rahmer, clerk, Keswick, Ont. Received on confession, 11; By letter, 2; Total members received, 13. Lost by dismissal, 3; Total loss, 3. Present membership, 147. We have full time preaching. Value of church building, \$8,000.00. Value of parsonage, \$5,000.00. Contributed to pastoral service, \$1,600.00; Foreign Missions, \$418.00; Home Missions, \$95.50; Relief, \$14.00; all other purposes, \$1,875.00; Total Contributions, \$4,002.50.

**NEWMARKET**—No pastor; Rev. P. L. Graham was pastor last year; Frank Kelley, clerk, Newmarket, Ontario. Received on confession, 31; By letter, 1; Total members received, 32. Lost by death, 2; Total loss, 2. Present membership, 197. We have full time preaching. Value of church building, \$25,000.00. Value of parsonage, \$4,500.00. Contributed to pastoral service, \$1,500.00; Foreign Missions, \$241.42; Home Missions, \$60.00; Christian Education, \$12.00; all other purposes, \$1,179.83; Total Contributions, \$2,992.25.

**OSHAWA**—Rev. W. P. Fletcher, D. D., is pastor; Rev. E. T. Cotton and Dr. Fletcher were pastors last year; Roy F. Bennett, clerk, 225 Arthur St., Oshawa, Ont. Received on confession, 3; Total members received, 3. Lost by death, 4; Total loss, 4. Present membership, 231. We have full time preaching. Value of church building, \$50,000.00. Value of parsonage, \$5,000.00. Contributed to pastoral service, \$1,567.79; Foreign Missions, \$171.57; all other purposes, \$3,281.84; Total Contributions, \$5,021.20.

**RINGWOOD**—Rev. E. Morton and Brother R. A. Hamilton are pastors; Rev. E. Morton and Brother R. A. Hamilton were pastors last year; J. M. Grove, clerk, Ringwood, Ont. Present membership, 78. We have weekly preaching. Value of church building, \$2,500.00. Contributed to pastoral service, \$305.00; Foreign Missions, \$131.14; Home Missions, \$65.00; Christian Education, \$5.37; all other purposes, \$338.24; Total Contributions, \$844.75.

**STOUFFVILLE**—Rev. E. Morton and Mr. R. A. Hamilton are pastors; Rev. E. Morton and Mr. R. A. Hamilton were pastors last year; Allen Clossen, clerk,

Stouffville, Ont. Lost by death, 1; Total loss, 1. Present membership, 45. We have full time preaching. Value of church building, \$3,000.00. Value of parsonage, \$2,500.00. Contributed to pastoral service, \$387.45; Foreign Missions, \$43.75; Home Missions, \$19.50; all other purposes, \$672.29; Total Contributions, \$1,122.99.

**TORONTO, BATHURST STREET**—Rev. S. Lynam is pastor; Rev. C. J. Felton was pastor last year; Wm. Leech, clerk, 916 Manning Ave., Toronto, Ont. Received on confession, 4; Total members received, 4. Lost by death, 1; By dismissal, 3; Total loss, 4. Present membership, 95. We have full time preaching. Value of church building, \$10,000.00. Contributed to pastoral service, \$1,033.12; Foreign Missions, \$134.99; Home Missions, \$94.92; Christian Education, \$40.56; Federal Council, \$5.00; all other purposes, \$3,063.82; Total Contributions, \$4,372.41.

**TORONTO, VICTORIA PARK**—A. C. Whitcombe is pastor; No pastor last year; B. G. Miller, clerk, 224 Audrey Ave., Toronto, Ont. Received on confession, 4; Total members received, 4. Present membership, 32. We have full time preaching. Value of church building, \$5,000.00. Contributed to pastoral service, \$130.00; Foreign Missions, \$45.00; all other purposes, \$822.57; Total Contributions, \$997.57.

**SUMMARY**—Ordained ministers, 11; Licentiates, 4; Lay ministers, 3; Churches, 11; Membership reported last year, 1,067; Received during year, 57; Membership reported this year, 1,018; Loss, 49. **CONTRIBUTIONS:** Pastoral service, \$7,698.76; Christian Education, \$57.93; Foreign Missions, \$1,404.18; Home Missions, \$503.73; Federal Council, \$5.00; Relief Funds, \$14.00; all other purposes, \$11,900.68; Total contributions reported, \$21,584.28. Conference offering to General Convention, \$26.00.

## RAYS HILL AND SOUTHERN PENNSYLVANIA

(Reported by Secretary Sparks)

Session of 1926—Pleasant Grove Church, August 25-29.

Session of 1927—Clearville Church, August 24-28.

**Officers**—A. F. Foor, Everett, Pa.—President.

A. B. Gordon, Plum Run, Pa.—Vice-President.

Rev. A. W. Sparks, Dayton, Ohio—Secretary.

H. H. Peck, Warfordsburg, Pa.—Assistant Secretary.

H. J. Comer, Hancock, Md.—Treasurer.

**Department Secretaries**—H. F. Mearkle, Clearville, Pa.—Christian Education.

Rev. L. A. DuVall, Akersville, Pa.—Devotion.

H. J. Comer, Hancock, Md.—Finance.

Mrs. Blanche S. Hollenshead, Inglesmith, Pa.—Missions.

Scott Bottenfield, Hancock, Md.—Publications.

Brooks F. Smith, Warfordsburg, Pa.—Relief.

Rev. David Hollenshead, Inglesmith, Pa.—Evangelism and Life Service.

J. H. Williams, Everett, Pa.—Stewardship.

**Ministers**—

DuVall, L. A., Akersville, Pa.

Garland, A. R., Hancock, Md.

Garland, T. P., Needmore, Pa.

Garland, W. C., Buffalo Mills, Pa.

Hollenshead, David, Inglesmith, Pa.

May, A. W., Chrystal Springs, Pa.

May, H. W., Chrystal Springs, Pa.

Sparks, A. W., Dayton, Ohio.

**Licentiate**—

Wigfield, G. Dewey, Defiance, Ohio.

**Lay Ministers**—

Brantner, E. S., Everett, Pa.

Foor, Coy, McKee, Pa.

Sharpe, Amos, Sharpe, Pa.

### Church, Pastor, Clerk, Offerings

(Offerings October 1, 1925, to October 1, 1926)

**ANTIOCH**—Rev. A. R. Garland is pastor; Rev. A. R. Garland was pastor last year; W. C. Peck, clerk, Sharpe, Pa. Received on confession, 2; Total members received, 2. Present membership, 112. We have one-fourth time preaching. Value of church building, \$1,500.00. Contributed to pastoral service, \$125.00; all other purposes, \$15.26; Total Contributions, \$140.26.

**BELLE GROVE**—Rev. A. R. Garland is pastor; Rev. A. R. Garland was pastor last year; Banner Smith, clerk, Little Orleans, Md. Present membership, 10. We have occasional time preaching. Value of church building, \$1,000.00. Contributed to pastoral service, \$19.81; Total Contributions, \$19.81.

**BETHEL**—Rev. W. C. Garland is pastor; Rev. W. C. Garland was pastor last year; Mrs. Bertha Shipley, clerk, Clearville, Pa. Present membership, 43. We have one-fourth time preaching. Value of church building, \$500.00. Contributed to pastoral service, \$40.00; Total Contributions, \$40.00.



- BLACK VALLEY**—Rev. A. W. Sparks is pastor; Rev. W. M. Jay was pastor last year; Mrs. Crummel Smith, clerk, Everett, Pa. Received on confession, 5; Total members received, 5. Lost by death, 2; Total loss, 2. Present membership, 94. We have one-fourth time preaching. Value of church building, \$1,500.00. Contributed to pastoral service, \$360.66; all other purposes, \$24.75; Total Contributions, \$385.41.
- BUCK VALLEY**—Rev. A. R. Garland is pastor; Rev. A. R. Garland was pastor last year; Mrs. Elsie Hoopengardner, clerk, Hancock, Md. Received on confession, 5; Total members received, 5. Lost by death, 3; Total loss, 3. Present membership, 157. We have one-fourth time preaching. Value of church building, \$1,200.00. Contributed to pastoral service, \$175.00; General Convention, \$5.00; Foreign Missions, \$7.45; Home Missions, \$24.81; Christian Education, \$3.01; Relief, \$4.00; Total Contributions, \$219.27.
- CEDAR GROVE**—Rev. L. A. DuVall is pastor; Rev. T. P. Garland was pastor last year; H. H. Peck, clerk, Warfordsburg, Pa. Received on confession, 15; Total members received, 15. Lost by death, 1; Total loss, 1. Present membership, 73. We have one-fourth time preaching. Value of church building, \$2,000.00. Contributed to pastoral service, \$125.00; Home Missions, \$2.90; all other purposes, \$2.73; Total Contributions, \$130.63.
- CLEARVILLE**—Rev. A. W. Sparks is pastor; Rev. W. M. Jay was pastor last year; Mrs. J. S. Barney, clerk, Clearville, Pa. Received on confession, 6; Total members received, 6. Lost by death, 2; By dismissal, 2; Total loss, 4. Present membership, 45. We have one-fourth time preaching. Value of church building, \$2,000.00. Contributed to pastoral service, \$216.67; Foreign Missions, \$52.61; Home Missions, \$33.51; all other purposes, \$153.16; Total Contributions, \$455.95.
- CYPHER**—Rev. Coy Foor is pastor; Rev. Coy Foor was pastor last year; Mrs. Edna Rodgers, clerk, Everett, Pa., R. R. 2. Received on confession, 13; Total members received, 13. Present membership, 34. We have one-fourth time preaching. Church building under construction. Contributed to pastoral service, \$72.19; Total Contributions, \$72.19.
- DAMASCUS**—Rev. A. R. Garland is pastor; Rev. A. R. Garland was pastor last year; A. B. Gordon, clerk, Plum Run, Pa. Received on confession, 3; Total members received, 3. Lost by death, 1; Total loss, 1. Present membership, 105. We have one-fourth time preaching. Value of church building, \$2,500.00. Contributed to pastoral service, \$200.00; General Convention, \$8.00; Foreign Missions, \$75.50; Home Missions, \$57.50; Christian Education, \$38.00; Federal Council, \$5.00; Aged Ministers' Home, \$7.57; all other purposes, \$371.39; Total Contributions, \$762.96.
- EARLSTON**—Rev. A. W. Sparks is pastor; Rev. W. M. Jay was pastor last year; D. S. Garlick, clerk, Everett, Pa. Received on confession, 2; By letter, 4; Total members received, 6. Lost by death, 2; By dismissal, 5; Total loss, 7. Present membership, 245. We have three-fourths time preaching. Value of church building, \$6,000.00. Value of parsonage, \$3,500.00. Contributed to pastoral service, \$1,075.00; General Convention, \$25.00; Foreign Missions, \$256.00; Home Missions, \$241.00; Christian Education, \$1,082.00; Federal Council, \$10.00; Conference fund, \$250.00; Aged Ministers' Home, \$25.00; all other purposes, \$1,372.55; Total Contributions, \$4,336.55.
- FAIRVIEW**—Rev. David Hollenshead is pastor; Rev. L. A. DuVall was pastor last year; Mr. Edward Chingerman, clerk, Inglesmith, Pa. Received on confession, 6; Total members received, 6. Lost by death, 3; By dismissal, 9; Total loss, 12. Present membership, 118. We have one-fourth time preaching. Value of church building, \$2,500.00. Contributed to pastoral service, \$330.00; General Convention, \$2.57; Foreign Missions, \$19.35; Home Missions, \$22.12; Christian Education, \$2.47; Carversville Orphanage, \$7.28; all other purposes, \$257.23; Total Contributions, \$691.02.
- GAPSVILLE**—Rev. H. W. May is pastor; Rev. T. P. Garland was pastor last year; J. H. Mellott, clerk, Breezewood, Pa. Lost by death, 1; Total loss, 1. Present membership, 29. We have one-fourth time preaching. Value of church building, \$1,000.00. Contributed to pastoral service, \$89.75; Foreign Missions, \$3.00; Home Missions, \$5.00; all other purposes, \$125.33; Total Contributions, \$223.08.
- JERUSALEM**—Rev. L. A. DuVall is pastor; Rev. L. A. DuVall was pastor last year; James L. Garland, clerk, Amaranth, Pa. Received on confession, 7; By letter, 1; Total members received, 8. Lost by death, 4; Total loss, 4. Present membership, 117. We have one-fourth time preaching. Value of church building, \$1,000.00. Contributed to pastoral service, \$150.00; Foreign Missions, \$2.25; Home Missions, \$2.40; Christian Education, \$1.56; Conference Budget, \$16.25; all other purposes, \$19.95; Total Contributions, \$192.41.

- LAUREL RIDGE**—Rev. Ephraim Brantner is pastor; Rev. David Hollenshead was pastor last year; Mrs. Robert Mellott, clerk, Webster Mills, Pa. Received on confession, 11; Total members received, 11. Present membership, 26. We have one-fourth time preaching. Value of church building, \$1,000.00. Contributed to pastoral service, \$85.00; General Convention, \$2.00; Foreign Missions, \$2.00; Home Missions, \$3.00; Conference Budget, \$10.00; Aged Ministers' Home, \$3.00; all other purposes, \$25.45; Total Contributions, \$130.45.
- LEBANON**—Rev. David Hollenshead is pastor; Rev. L. A. DuVall was pastor last year; Ember D. Lashley, clerk, Artemas, Pa. Received on confession, 3; Total members received, 3. Lost by death, 2; By dismissal, 1; Total loss, 3. Present membership, 35. We have one-fourth time preaching. Value of church building, \$800.00. Contributed to pastoral service, \$130.00; General Convention, \$1.04; Foreign Missions, \$3.31; Home Missions, \$6.89; Christian Education, \$1.31; Conference Budget, \$61.00; Carversville Orphanage, \$4.07; all other purposes, \$50.40; Total Contributions, \$258.02.
- MAYS CHAPEL**—Rev. L. A. DuVall is pastor; Rev. L. A. DuVall was pastor last year; Mrs. James Barnhart, clerk, Warfordsburg, Pa. Present membership, 50. We have one-fourth time preaching. Value of church building, \$1,000.00. Contributed to pastoral service, \$125.00; Foreign Missions, \$2.00; Home Missions, \$1.25; Conference Budget, \$2.00; all other purposes, \$15.98; Total Contributions, \$146.23.
- MILLIGANS COVE**—Rev. W. C. Garland is pastor; Rev. W. C. Garland was pastor last year; G. A. Carpenter, clerk, Manns Choice, Pa. Present membership, 52. We have one-fourth time preaching. Value of church building, \$2,000.00. Contributed to pastoral service, \$100.00; General Convention, \$4.00; Foreign Missions, \$15.00; Home Missions, \$15.00; Christian Education, \$12.00; Relief, \$10.00; Conference Budget, \$20.17; Carversville Orphanage, \$22.50; all other purposes, \$35.58; Total Contributions, \$234.25.
- MT. HOPE**—Rev. David Hollenshead is pastor; Rev. L. A. DuVall was pastor last year; Moses J. Perdew, clerk, Artemas, Pa. Lost by dismissal, 1; Total loss, 1. Present membership, 39. We have one-fourth time preaching. Value of church building, \$2,000.00. Contributed to pastoral service, \$150.00; General Convention, \$2.00; Conference Budget, \$10.00; Carversville Orphanage, \$3.13; all other purposes, \$59.34; Total Contributions, \$224.47.
- MT. UNION**—Rev. L. A. DuVall is pastor; Rev. H. W. May was pastor last year; J. H. Williams, clerk, Everett, Pa. Received on confession, 1; By letter, 1; Total members received, 2. Lost by death, 1; By dismissal, 1; Total loss, 2. Present membership, 130. We have one-fourth time preaching. Value of church building, \$1,500.00. Contributed to pastoral service, \$164.60; Foreign Missions, \$2.00; Home Missions, \$4.21; Christian Education, \$12.20; all other purposes, \$144.69; Total Contributions, \$327.70.
- MT. ZION**—Rev. W. C. Garland is pastor; Rev. W. C. Garland was pastor last year; E. M. Trail, clerk, Flintstone, Md. Lost by death, 1; Total loss, 1. Present membership, 51. We have one-fourth time preaching. Value of church building, \$1,000.00. Contributed to pastoral service, \$108.00; Foreign Missions, \$7.75; Home Missions, \$9.00; Conference Budget, \$8.15; Total Contributions, \$132.90.
- PINE GROVE**—Rev. W. C. Garland is pastor; Rev. W. C. Garland was pastor last year; Silas Robinson, clerk, Clearville, Pa. Present membership, 36. We have one-fourth time preaching. Value of church building, \$1,000.00. Contributed to pastoral service, \$126.90; Conference Budget, \$7.00; Total Contributions, \$133.90.
- PLEASANT GROVE**—Rev. T. P. Garland is pastor; Rev. David Hollenshead was pastor last year; Brooks F. Smith, clerk, Warfordsburg, Pa. Lost by death, 1; Total loss, 1. Present membership, 149. We have one-fourth time preaching. Value of church building, \$1,200.00. Contributed to pastoral service, \$120.00; General Convention, \$3.00; Foreign Missions, \$22.00; Home Missions, \$11.00; Christian Education, \$2.50; Federal Council, \$2.00; Carversville Orphanage, \$11.00; Aged Ministers' Home, \$5.00; all other purposes, \$89.06; Total Contributions, \$265.56.
- PROSPERITY**—Rev. David Hollenshead is pastor; Rev. L. A. DuVall was pastor last year; Irving C. Henry, clerk, Flintstone, Md. Lost by dismissal, 6; Total loss, 6. Present membership, 49. We have one-fourth time preaching. Value of church building, \$2,000.00. Contributed to pastoral service, \$210.00; General Convention, \$ .76; Foreign Missions, \$2.32; Home Missions, \$10.38; Christian Education, \$5.00; Conference Budget, \$5.00; all other purposes, \$36.43; Total Contributions, \$269.89.
- RAYS COVE**—Rev. R. W. Daniels is pastor; Rev. R. W. Daniels was pastor last year; George L. Foor, clerk, Everett, Pa., R. R. 5. Received on confession, 1; Total members received, 1. Lost by death, 1; By dismissal, 1; Total loss, 2.

Present membership, 98. We have one-fourth time preaching. Value of church building, \$1,500.00. Contributed to pastoral service, \$232.29; all other purposes, \$47.00; Total Contributions, \$279.29.

**ROCK HILL**—Rev. L. A. DuVall is pastor; Rev. H. W. May was pastor last year; Mrs. H. E. Akers, clerk, Clearville, Pa. Received on confession, 3; Total members received, 3. Lost by death, 2; Total loss, 2. Present membership, 61. We have one-fourth time preaching. Value of church building, \$2,000.00. Contributed to pastoral service, \$94.84; General Convention, \$2.62; Foreign Missions, \$10.84; Home Missions, \$7.02; Christian Education, \$1.20; Carversville Orphanage, \$16.00; all other purposes, \$24.10; Total Contributions, \$156.62.

**SIDLING HILL**—Rev. T. P. Garland is pastor; Rev. T. P. Garland was pastor last year; R. S. Mellott, clerk, Harrisonville, Pa. Received on confession, 30; Total members received, 30. Lost by death, 6; Total loss, 6. Present membership, 198. We have one-fourth time preaching. Value of church building, \$1,000.00. Contributed to pastoral service, \$240.00; General Convention, \$1.75; Foreign Missions, \$2.50; Home Missions, \$8.50; Conference Budget, \$21.00; all other purposes, \$50.00; Total Contributions, \$323.75.

**TONOLOWAY**—Rev. T. P. Garland is pastor; Rev. T. P. Garland was pastor last year; Frank Martin, clerk, Needmore, Pa. Present membership, 29. We have one-fourth time preaching. Contributed to pastoral service, \$40.00; Carversville Orphanage, \$5.00; Total Contributions, \$45.00.

**UNION MEMORIAL**—Rev. L. A. DuVall is pastor; Rev. H. W. May was pastor last year; U. J. Bennett, clerk, Everett, Pa., R. R. 3. Received on confession, 2; By letter, 2; Total members received, 4. Present membership, 107. We have one-fourth time preaching. Value of church building, \$1,000.00. Contributed to pastoral service, \$126.62; General Convention, \$4.15; Home Missions, \$15.00; all other purposes, \$73.65; Total Contributions, \$219.42.

**WHIPS COVE**—Rev. T. P. Garland is pastor; Rev. T. P. Garland was pastor last year; Vincent Hart, clerk, Amaranth, Pa. Present membership, 43. We have occasional time preaching. Value of church building, \$1,000.00. Contributed to pastoral service, \$57.00; Total Contributions, \$57.00.

**SUMMARY**—Ordained ministers, 8; Licentiate, 1; Lay Ministers, 3; Churches, 29; Membership reported last year, 2,292; Received during year, 123; Membership reported this year, 2,335; Gain, 43. CONTRIBUTIONS: Pastoral service, \$5,139.33; General Convention, \$61.89; Christian Education, \$1,161.25; Foreign Missions, \$485.88; Home Missions, \$480.49; Federal Council, \$17.00; Aged Ministers' Home, \$40.57; Relief Funds, \$14.00; Conference Budget, \$410.57; Carversville Orphanage, \$68.98; all other purposes, \$2,994.03; Total contributions reported, \$10,873.99. Conference offering to General Convention, \$3.00.

## SOUTHWESTERN WEST VIRGINIA

(Reported by Secretary Montague)

Session of 1926—Vannetta, W. Va.

Session of 1927—

**Officers**—Rev. Charles Sydenstricker, Kingston, W. Va.—President.  
O. C. Weeley, Milbern, W. Va.—Vice-President.  
Alfred A. Montague, Quincy, W. Va.—Secretary and Treasurer.

**Department Secretaries**—Sister Olive McCormick, Racine, W. Va.—Sunday-schools.

### Ministers—

Buffington, W. H., Racine, W. Va.  
Farmer, E. J., Fire Creek, W. Va.  
Legg, L. M., Fire Creek, W. Va.  
Palmer, George, Shrewsburg, W. Va.

Pitsenbarger, Kelley, Newlyn, W. Va.  
Pugh, J. H., Westerly, W. Va.  
Spalding, S. L., Fire Creek, W. Va.  
Watson, A. L., Fire Creek, W. Va.  
White, W. G., Thurmond, W. Va.

### Church, Pastor, Clerk, Offerings

(Offerings October 1, 1925, to October 1, 1926)

**CAPERTON**—Rev. J. C. Cosebolt is pastor; Rev. J. C. Cosebolt was pastor last year; Miss S. M. Pyatt, clerk. Received on confession, 23; Total members received, 23. Present membership, 23. We have three sermons monthly. Contributed to pastoral service, \$10.00; Total Contributions, \$10.00;

**COPERTON**—Rev. J. C. Cosebolt is pastor; Rev. J. C. Cosebolt was pastor last year. Received on confession, 15; Total members received, 15. Present membership, 15. We have monthly preaching. Contributed to pastoral service, \$80.00; Total Contributions, \$80.00.

**FIRE CREEK**—Rev. W. M. Fitzpatrick is pastor; Rev. A. L. Watson was pastor last year; E. J. Farmer, clerk. Received on confession, 7; By letter, 2; Total

members received, 9. Present membership, 17. We have preaching once a month. Contributed to pastoral service, \$65.00; Total Contributions, \$65.00.

**KADEL RIDGE**—Rev. J. C. Cosebolt is pastor; Rev. J. C. Cosebolt was pastor last year; Rosa Butler, clerk, Newlyn, W. Va. Received on confession, 28; Total members received, 28. Present membership, 28. We have monthly preaching. Contributed to pastoral service, \$25.00; Total Contributions, \$25.00.

**RACINE**—Rev. J. H. Pugh is pastor; Rev. C. O. Neeley was pastor last year; Olive McCormick, clerk, Racine, W. Va. Received on confession, 7; Total members received, 7. Present membership, 53. Value of church building, \$1,000.00. Contributed to pastoral service, \$50.00; all other purposes, \$25.00; Total Contributions, \$75.00.

**SHREWSBURG**—Rev. J. V. Davis is pastor; Rev. J. H. Pugh was pastor last year; Julia Montague, clerk, Quincy, W. Va. Received on confession, 1; Total members received, 1. Present membership, 26. We have three sermons monthly. Value of church building, \$2,500.00. Contributed to pastoral service, \$68.00; Total Contributions, \$68.00.

**VANETTA**—Rev. W. H. Hitt is pastor; Rev. W. H. Hitt was pastor last year; Received on confession, 18; Total members received, 18. Present membership, 18. Contributed to pastoral service, \$40.00; Total Contributions, \$40.00.

**SUMMARY**—Ordained ministers, 9; Churches, 7; Membership reported last year, 68; Received during year, 101; Membership reported this year, 180; Gain, 112. CONTRIBUTIONS: Pastoral service, \$338.00; all other purposes, \$25.00; Total contributions reported, \$363.00.

## TIOGA RIVER

(Reported by Secretary Reep)

Session of 1926—Evergreen, Pa.

Session of 1927—Thurston, N. Y.

**Officers**—Rev. A. A. Wright, 46 Mozart St., Binghamton, N. Y.—President.

Rev. A. L. Allen, Powell, Pa.—Vice-President.

Rev. C. E. Reep, Harford Mills, S. Y.—Secretary.

P. R. Doud, Lawrenceville, Pa.—Treasurer.

**Department Secretaries**—Mrs. Mary A. Eddy, Campbell, N. Y.—Christian Education.

Rev. LaMont J. Sherwood, Kirkwood, N. Y.—Christian Endeavor.

Rev. A. A. Wright, 46 Mozart St., Binghamton, N. Y.—Finance.

Mrs. Jennie England, 5 Mozart St., Binghamton, N. Y.—Missions.

Rev. LaMont J. Sherwood, Kirkwood, N. Y.—Sunday-schools.

Rev. Geo. T. Evans, Campbell, N. Y.—Evangelism and Life Service.

Rev. L. A. Dykeman, Worcester, N. Y.—Stewardship.

**Ministers**—

Allen, A. L., Powell, Pa.

Allen, Rose C., New Albany, Pa., R. R. 47.

Dykeman, L. A., Worcester, N. Y.

Evan's, George T., Campbell, N. Y.

Fisk, Miles B., Bar Mills, Maine.

Hathaway, O. I., Binghamton, N. Y.

Haines, W. H., Baxter, Pa.

Reep, C. E., Harford Mills, N. Y.

Riley, L. A., Binghamton, N. Y.

Sherwood, LaMont J., Kirkwood, N. Y.

Wright, A. A., Binghamton, N. Y.

### Church, Pastor, Clerk, Offerings

(Offerings October 1, 1925, to October 1, 1926)

**BINGHAMTON**—Rev. A. A. Wright is pastor; Rev. A. A. Wright was pastor last year; E. B. Robinson, clerk, 23 Park St., Johnson City, N. Y. Total members received, 55. Total loss, 5. Present membership, 275. We have full time preaching. Value of church building, \$40,000.00. Value of parsonage, \$5,500.00. Contributed to pastoral service, \$2,080.00; Foreign Missions, \$1,200.00; all other purposes, \$4,000.00; Total Contributions, \$7,280.00.

**EAST LAWRENCE**—Rev. Miss Florence Tice is pastor; Rev. Mabelle Stevens was pastor last year; P. R. Doud, clerk, Lawrenceville, Pa. Total members received, 10. Total loss, 3. Present membership, 50. We have full time preaching. Value of church building, \$1,500.00. Value of parsonage, \$1,500.00. Contributed to pastoral service, \$600.00; General Convention, \$4.57; Foreign Missions, \$8.36; Christian Education, \$8.35; Relief, \$7.57; all other purposes, \$33.10; Total Contributions, \$661.95.

**EVERGREEN**—Rev. Charles W. Cook is pastor; Rev. W. A. Herzog and Rev. W. L. Gennett were pastors last year; Mrs. Mattie C. White, clerk, New Albany, Pa. Total loss, 17. Present membership, 105. We have full time preaching. Value of church building, \$2,700.00. Value of parsonage, \$1,333.00. Contributed to pastoral service, \$800.00; General Convention, \$8.00; Foreign Mis-

sions, \$15.00; Home Missions, \$20.58; Christian Education, \$7.00; Total Contributions, \$850.58.

**FRANKLIN CENTER**—Rev. A. L. Allen is pastor; Rev. A. L. Allen was pastor last year; L. K. Williams, clerk, Powell, Pa. Lost by death, 1; Total loss, 1. Present membership, 36. We have full time preaching. Value of church building, \$3,500.00. Value of parsonage, \$2,000.00. Contributed to pastoral service, \$644.65; General Convention, \$5.24; Foreign Missions, \$10.00; Home Missions, \$10.50; Christian Education, \$5.45; Near East Relief, \$8.45; Carversville Orphanage, \$6.15; Aged Ministers' Home, \$2.62; Total Contributions, \$693.06.

**HARFORD MILLS**—Rev. C. E. Reep is pastor; Rev. C. E. Reep was pastor last year; Mrs. Walter Weddle, clerk, Dryden, N. Y. Received on confession, 1; By letter, 4; Total members received, 5. Present membership, 37. We have full time preaching. Value of church building, \$3,000.00. Contributed to pastoral service, \$600.00; Foreign Missions, \$6.00; Home Missions, \$7.50; Christian Education, \$5.00; Evangelism and Life Service, \$38.63; Sent 45 quarts of canned fruit, preserves and jellies to Carversville Orphanage; Total Contributions, \$657.13.

**INGLESIDE**—No pastor; Rev. Fred A. Sensabaugh was pastor last year; Miss Loleta Drake, clerk, Naples, N. Y. Present membership, 68. Value of church building, \$1,700.00. Value of parsonage, \$1,200.00. Contributed to pastoral service, \$806.08; all other purposes, \$48.07; Total Contributions, \$854.15. Parsonage reshingled, church sheds repaired, new shades and song books for the church.

**KIRKWOOD**—Rev. LaMont J. Sherwood is pastor; Rev. LaMont J. Sherwood was pastor last year; Mrs. Frank Bush, clerk, Kirkwood, N. Y. Total members received, 6. Total loss, 1. Present membership, 40. We have full time preaching. Value of church building, \$1,000.00. Value of parsonage, \$500.00. Contributed to pastoral service, \$643.00; Foreign Missions, \$8.37; Conference Mission Fund, \$5.00; Carversville Orphanage, \$3.60; Near East Relief, \$4.00; Aged Ministers' Home, \$5.00; Total Contributions, \$668.97.

**THURSTON**—Rev. George T. Evans is pastor; Rev. George T. Evans was pastor last year; Mrs. Mary A. Eddy, clerk, Campbell, N. Y. R. R. 3. Total members received, 38. Present membership, 63. We have full time preaching. Value of church building, \$1,000.00. Value of parsonage, \$1,000.00. Contributed to pastoral service, \$700.00; General Convention, \$5.00; Foreign Missions, \$3.40; Home Missions, \$3.50; Conference Expense Fund, \$5.00; Total Contributions, \$716.90.

**SUMMARY**—Ordained ministers, 11; Churches, 8; Membership reported last year, 711; Received during year, 114; Membership reported this year, 674; Loss, 37. CONTRIBUTIONS: Pastoral service, \$6,873.73; General Convention, \$22.81; Christian Education, \$25.80; Foreign Missions, \$1,251.13; Home Missions, \$42.08; Evangelism, \$38.63; Aged Ministers' Home, \$7.62; Relief Funds, \$20.02; Carversville Orphanage, \$9.75; Conference Mission Fund, \$5.00; Conference Expense Fund, \$5.00; all other purposes, \$4,081.17; Total contributions reported, \$12,382.74. Conference offering to General Convention, \$25.00.

## WESTERN PENNSYLVANIA

(Reported by Secretary Miller)

Session of 1926—Clarksville, Pa.

Session of 1927—Clarksville, Pa.

**Officers**—Rev. G. W. Bircher, Oliphant Furnace, Pa.—President.

Rev. D. V. Harvey, Clarksburg, Pa.—Vice-President.

Rev. W. S. Miller, Connellsville, Pa., Star Route—Secretary.

Rev. J. K. Marthens, Turtle Creek, Pa.—Treasurer.

**Ministers**—

Bircher, G. W., Oliphant Furnace, Pa.

Daniels, R. W., Everett, Pa.

Harvey, Daniel, Clarksburg, Pa.

Marthens, John K., Turtle Creek, Pa.

Miller, W. S., Connellsville, Pa.

**Licentiate**—

Mickey, Frank, Clarksburg, Pa.

### Church, Pastor, Clerk, Offerings

(Offerings October 1, 1925, to October 1, 1926)

**BEAVER CREEK**—Rev. D. B. Harvey is pastor; Rev. D. B. Harvey was pastor last year; Diela Clore, clerk. Present membership, 12. We have no preaching. Value of church building, \$2,000.00.

**CLARKSVILLE**—Rev. G. W. Bircher is pastor; Rev. G. W. Bircher was pastor

last year; Frank Sillers, clerk, Clarksville, Pa. Received on confession, 1; Total members received, 1. Present membership, 13. We have one-half time preaching. Value of church building, \$2,500.00. Contributed to pastoral service, \$250.00; General Convention, \$5.00; Home Missions, \$2.00; Total Contributions, \$257.00.

**HAYDENTOWN**—Rev. G. W. Bircher is pastor; Rev. G. W. Bircher was pastor last year; A. C. Bircher, clerk, Haydentown, Pa. Present membership, 11. We have one-half time preaching. Value of church building, \$200.00. Contributed to pastoral service, \$75.00.

**SUGAR LOAF**—Rev. Thos. Gillmore is pastor; Rev. Thos. Gillmore was pastor last year; Raymond Show, clerk, Pyle, Pa., R. R. Present membership, 6. We have no preaching. Value of church building, \$800.00.

**SUMMARY**—Ordained ministers, 5; Licentiates, 1; Churches, 4; Membership reported last year, 72; Received during year, 1; Membership reported this year, 40; Loss, 32. CONTRIBUTIONS: Pastoral service, \$325.00; General Convention, \$5.00; Home Missions, \$2.00; all purposes, \$334.00.

## WEST VIRGINIA

(Reported by Secretary Powers)

Session of 1926—Mill Run Church.

Session of 1927—Oak Dale Church.

**Officers**—Rev. Job P. Garland, Needmore, Pa.—President.

Rev. Doc Bonner, Davis, W. Va.—Vice-President.

Rev. Z. J. Powers, Green Spring, W. Va.—Secretary.

Rev. S. M. Bonner, Davis, W. Va.—Treasurer.

**Department Secretaries**—G. A. Shifflett, Beverly, W. Va.—Christian Education.

C. J. Strahan, Hendricks, W. Va.—Missions.

A. P. Swadley, Rig, W. Va.—Sunday-schools.

### Ministers—

Bonner, S. M., Davis, W. Va.

Brashear, W. G., Hendricks, W. Va.

Ends, W. H., St. George, W. Va.

Fawley, J. F., St. George, W. Va.

George, T. B., Elk, W. Va.

Miller, N. B., Parsons, W. Va.

Powers, Z. J., Green Spring, W. Va.

Rigglesman, S. E., Parsons, W. Va.

Swadley, A. P., Rig, W. Va.

Shifflett, G. A., Beverly, W. Va.

Strahan, C. J., Hendricks, W. Va.

### Licentiates—

Bonner, Doc, Davis, W. Va.

Bonner, Vietor, Davis, W. Va.

Garnes, J. W., Hendricks, W. Va.

Garland, J. P., Needmore, Pa.

Hardy, W. A., Rig, W. Va.

Rigglesman, B. G., Rig, W. Va.

### Church, Pastor, Clerk, Offerings

(Offerings October 1, 1925, to October 1, 1926)

**FLANAGAN HILL**—Rev. J. F. Fawley is pastor; Rev. J. F. Fawley was pastor last year; Mrs. Virginia M. Ault, clerk, Red Creek, W. Va. Received on confession, 1; By letter, 5; Total members received, 6. Present membership, 17. We have one-half time preaching. Value of church building, \$1,500.00. Contributed to pastoral service, \$19.45; all other purposes, \$11.77; Total Contributions, \$31.22.

**LANEVILLE**—No report. Rev. S. M. Bonner is pastor; No pastor last year.

**MACKEYVILLE**—Rev. G. A. Shifflett is pastor; Rev. G. A. Shifflett was pastor last year; Lannie Phillips, clerk, Hambleton, W. Va. Received on confession, 3; Total members received, 3. Lost by death, 3; Total loss, 3. Present membership, 20. We have one-half time preaching. Contributed to pastoral service, \$27.39; all other purposes, \$16.00; Total Contributions, \$43.39.

**MILL RUN**—Rev. Doc Bonner is pastor; Rev. C. J. Strahan was pastor last year; G. K. Bonner, clerk, Hendricks, W. Va. Lost by death, 1; Total loss, 1. Present membership, 52. We have one-half time preaching. Value of church building, \$1,200.00. Contributed to pastoral service, \$21.47; all other purposes, \$15.93; Total Contributions, \$37.40.

**OAK DALE**—Rev. J. P. Garland is pastor; Rev. Z. J. Powers was pastor last year; O. L. Barr, clerk, Rig, W. Va. Lost by removal, 4; Total loss, 4. Present membership, 56. We have one-half time preaching. Value of church building, \$2,000.00. Contributed to pastoral service, \$18.39; Foreign Missions, \$4.27; Home Missions, \$6.30; all other purposes, \$51.37; Total Contributions, \$80.33.

**ROSENDOLPH**—Rev. J. W. Garnes is pastor; Rev. C. J. Strahan was pastor last year; Mrs. Huldy Bolinger, clerk, Hendricks, W. Va. Present membership, 18. We have once monthly time preaching. Contributed to pastoral service, \$3.37; all other purposes, \$15.93; Total Contributions, \$19.30.

**SHAVER MOUNTAIN**—Rev. W. A. Hardy is pastor; Rev. N. B. Miller was pastor last year; Mrs. Alvia Sponangle, clerk, Parsons, W. Va. Present membership, 15.

**WOLFORDS CHAPEL**—Rev. J. F. Fawley is pastor; Rev. J. F. Fawley was pastor last year; Mrs. Flossie G. Teter, clerk, Dry Fork, W. Va. Received on confession, 2; Total members received, 2. Present membership, 9. We have once monthly time preaching. Value of church building, \$1,500.00. Contributed to pastoral service, \$8.10; all other purposes, \$22.50; Total Contributions, \$30.60.

**SUMMARY**—Ordained ministers, 11; Licentiates, 6; Churches, 8; Membership reported last year, 198; Received during year, 11; Membership reported this year, 233; Gain, 35. **CONTRIBUTIONS**: Pastoral service, \$98.17; Foreign Missions, \$4.27; Home Missions, \$6.30; all other purposes, \$133.50; Total contributions reported, \$242.24.

## Central Christian Convention

(Reported by Secretary Rainey)

Session of 1925—Eaton, Ohio, October 27, 28, 29.

**Officers**—Rev. H. H. Short, Hagerstown, Indiana—President.

Rev. P. V. Harris, Conneaut, Ohio—Vice-President.

Rev. Eugene H. Rainey, Atwood, Ill.—Secretary.

Rev. J. C. DeReemer, Britton, Mich.—Treasurer.

**Department Secretaries**—Rev. F. E. Rockwell, Warren, Ind.—Christian Education.

Rev. A. W. Hirby, 212 Edgar Ave., Dayton, Ohio—Missions.

Rev. Raymond G. Clark, Piqua, Ohio—Publications.

Rev. Clarence DeFur, R. R. 7, Eaton, Ohio—Evangelism and Life Service.

Rev. E. A. Watkins, 404 W. Main St., Urbana, Ill.—Stewardship and Finance.

## CENTRAL ILLINOIS

(Reported by Secretary Fry)

Session of 1926—Tuscola, Ill.—Sept. 16-19.

Session of 1927—

**Officers**—Rev. E. A. Watkins, Urbana, Ill.—President.

Rev. J. T. Brooks, Farmer City, Ill.—Vice-President.

Rev. Levi J. Carter, Atwood, Ill.—Secretary.

M. S. Campbell, Collison, Ill.—Treasurer.

**Department Secretaries**—Rev. E. H. Rainey, Atwood, Ill.—Christian Education.

M. S. Campbell, Collison, Ill.—Finance.

Mrs. C. W. Johnson, Urbana, Ill.—Missions.

I. E. Starr, Bismarck, Ill.—Relief.

Rev. T. C. House, Tuscola, Ill.—Evangelism and Life Service.

Rev. J. T. Brooks, Farmer City, Ill.—Stewardship.

### Ministers—

Brooks, J. T. Farmer City, Ill.

Carter, L. J., Atwood, Ill.

Douglas, J. J., 1008 S. Lincoln, Urbana, Ill.

Ealey, W. M., 501 E. Oregon, Urbana, Ill.

Hawk, C., St. Joseph, Ill.

House, T. C., Tuscola, Ill.

Lawyles, R. N., Georgetown, Ill.

Ripley, G. W., Atwood, Ill.

Rainey, E. H., Atwood, Ill.

Watkins, E. A., 404 W. Main St., Urbana, Ill.

### Licentiates—

Conlin, J. W., Mecca, Ind.

Talkman, C. R., Ferrysville, Ind.

Van Cleave, A. R., Elon College, N. C.

### Church, Pastor, Clerk, Offerings

(Offerings October 1, 1925, to October 1, 1926)

**ARTHUR**—No pastor; Rev. T. C. House was pastor last year; Roy Galbreath, clerk, Arthur, Ill. Received on confession, 6; By letter, 2; Total members received, 8. Present membership, 100. We have one-half time preaching. Value of parsonage, \$2,500.00. Contributed to pastoral service, \$962.50; General Convention, \$2.65; Foreign Missions, \$20.00; Home Missions, \$21.00; Christian Education \$40.00; all other purposes, \$137.73; Total Contributions, \$1,183.48.

**ATWOOD**—Rev. E. H. Rainey is pastor; Rev. G. W. Rippey was pastor last year; A. H. Gross, clerk, Atwood, Ill. Received on confession, 8; Total members received, 8. Lost by death, 3; Total loss, 3. Present membership, 116. We have one-half time preaching. Value of church building, \$11,000.00. Value of parsonage, \$1,500.00. Contributed to pastoral service, \$500.00; General Convention, \$5.00; all other purposes, \$716.00; Total Contributions, \$1,221.10.

**BETHEL**—Rev. J. T. Brooks is pastor; Rev. J. T. Brooks was pastor last year; Mrs. E. B. James, clerk, Mansfield, Ill. Lost by dismissal, 1; Total loss, 1. Present membership, 131. We have full time preaching. Value of church building, \$5,000.00. Value of parsonage, \$5,000.00. Contributed to pastoral service, \$1,340.00; General Convention, \$15.00; Foreign Missions, \$220.16; Home Missions, \$100.00; Christian Education, \$20.00; Relief, \$6.02; all other purposes, \$953.29; Total Contributions, \$2,654.47.

**CHRISTIAN CHAPEL**—No pastor; Rev. Harry Berry was pastor last year; G. V. Juvinal, clerk, Collison, Ill. Lost by death, 1; By dismissal, 1; Total loss, 2. Present membership, 42. We have one-fourth time preaching. Value of church building, \$2,000.00. Contributed to pastoral service, \$300.00; General Convention, \$1.94; Home Missions, \$4.96; Relief, \$155.00; all other purposes, \$141.00; Total Contributions, \$602.00.

**DANVILLE**—Rev. A. B. Kendall is pastor; Rev. E. H. Rainey was pastor last year; E. W. Liggett, clerk, 303 W. Voorhees St., Danville, Ill. Received on confession, 16; By letter, 14; Total members received, 30. Lost by death, 1; By dismissal, 1; Total loss, 2. Present membership, 135. We have full time preaching. Value of church building, \$20,000.00. Value of parsonage, \$3,000.00. Contributed to pastoral service, \$1,800.00; General Convention, \$3.00; Foreign Missions, \$38.56; Home Missions, \$24.00; Christian Education, \$27.70; Federal Council, \$2.36; all other purposes, \$403.88; Total Contributions, \$2,299.50.

**GARRETT**—Rev. W. H. Fasnacht is pastor; Rev. W. H. Fasnacht was pastor last year; Chas. Metcalf, clerk, Garrett, Ill. Received on confession, 2; Total members received, 2. Lost by dismissal, 2; Total loss, 2. Present membership, 40. We have one-half time preaching. Value of church building, \$3,000.00. Contributed to pastoral service, \$480.00; General Convention, \$3.07; Foreign Missions, \$5.00; Home Missions, \$5.00; Christian Education, \$34.00; Aged Ministers' Home, \$2.50; all other purposes, \$68.57; Total Contributions, \$598.14.

**HOPE**—Rev. J. H. Harper is pastor; Rev. J. H. Harper was pastor last year; Mrs. Ida Luman, clerk, Fithian, Ill. Received on confession, 20; By letter, 15; Total members received, 35. Lost by death, 1; By dismissal, 16; Total loss, 17. Present membership, 114. We have one-half time preaching. Value of church building, \$6,000.00. Contributed to pastoral service, \$583.16; General Convention, \$7.68; Foreign Missions, \$34.00; Home Missions, \$33.70; Christian Education, \$23.10; Evangelism and Life Service, \$6.50; all other purposes, \$125.70; Total Contributions, \$813.84.

**LAKE FORK**—Rev. L. J. Carter is pastor; Rev. L. J. Carter was pastor last year; Mrs. A. R. Livengood, clerk, Atwood, Ill. Lost by death, 1; By dismissal, 6; Total loss, 7. Present membership, 210. We have one-half time preaching. Value of church building, \$2,000.00. Contributed to pastoral service, \$750.00; General Convention, \$5.15; Foreign Missions, \$213.35; Home Missions, \$207.62; Christian Education, \$123.85; Relief, \$18.61; all other purposes, \$139.13; Total Contributions, \$1,457.73.

**LANE**—No pastor; Rev. J. T. Brooks was pastor last year; Lura Funk, clerk, Lane, Ill. Received on confession, 6; Total members received, 6. Present membership, 60. We have one-half time preaching. Value of church building, \$4,000.00. Contributed to pastoral service, \$100.00; all other purposes, \$76.00; Total Contributions, \$176.00.

**MILMINE**—Rev. E. H. Rainey is pastor; Rev. Levi J. Carter was pastor last year; Mrs. Grace Lafever, clerk, Bement, Ill. Lost by death, 1; By dismissal, 5; Total loss, 6. Present membership, 83. We have one-half time preaching. Value of church building, \$1,800.00. Contributed to pastoral service, \$750.00; General Convention, \$10.00; Foreign Missions, \$22.87; Home Missions, \$9.61; Christian Education, \$106.57; Relief, \$7.04; all other purposes, \$181.14; Total Contributions, \$1,086.73.

**MUNCIE**—No pastor; Rev. Alva Rowe was pastor last year; Grant Diggs, clerk, Muncie, Ill. Lost by death, 3; By dismissal, 2; Total loss, 5. Present membership, 89. We have one-half time preaching. Value of church building, \$2,000.00. Value of parsonage, \$800.00. Contributed to pastoral service, \$460.00; Foreign Missions, \$27.95; Home Missions, \$12.90; Christian Education, \$38.00; Relief, \$8.00; all other purposes, \$104.10; Total Contributions, \$650.95.

**PIERSON**—Rev. Paul Piersall is pastor; Rev. W. H. Fasnacht was pastor last year; Katie Stalsworth, clerk, Pierson Station, Ill. Lost by death, 2; By dismissal, 10; Total loss, 12. Present membership, 62. We have one-half time preaching. Value of church building, \$2,500.00. Contributed to pastoral service, \$240.00; General Convention, \$1.25; Foreign Missions, \$8.47; Home Missions, \$7.48; Christian Education, \$56.00; Relief, \$4.72; all other purposes, \$80.35; Total Contributions, \$398.27.

**PLEASANT VIEW**—No pastor; Rev. John Harper was pastor last year; Mrs. Stella Wilson, clerk, Bismarck, Ill. Received on confession, 6; By letter, 6; Total members received, 12. Lost by death, 2; By dismissal, 6; Total loss, 8. Present membership, 169. We have one-half time preaching. Value of church building, \$10,000.00. Value of parsonage, \$2,500.00. Contributed to pastoral service, \$900.00; Foreign Missions, \$52.97; Home Missions, \$22.14; Christian Education, \$7.93; Relief, \$18.15; all other purposes, \$152.04; Total Contributions, \$1,153.23.

**PRAIRIE CHAPEL**—Rev. W. H. Fasnacht is pastor; Rev. W. H. Fasnacht was pastor last year; W. H. Fasnacht, clerk, Garrett, Ill. Received on confession, 6; Total members received, 6. Present membership, 6. We have one-fourth



time preaching. Value of church building, \$4,000.00. Contributed to pastoral service, \$150.00; Foreign Missions, \$3.60; Home Missions, \$3.60; all other purposes, \$12.40; Total Contributions, \$169.60.

**PRAIRIE HOPE**—No pastor; Rev. J. E. Fry was pastor last year; R. F. Leigh, clerk, St. Joseph, Ill. Lost by death, 1; Total loss, 1. Present membership, 37. We have one-half time preaching. Value of church building, \$1,000.00. Contributed to pastoral service, \$575.00; General Convention, \$2.51; Home Missions, \$15.40; Christian Education, \$4.00; all other purposes, \$36.71; Total Contributions, \$633.62.

**TILTON**—Rev. John Harper is pastor; Rev. Jack Masters was pastor last year; John C. Boyd, clerk, Station C, Danville, Ill. Received on confession, 1; Total members received, 1. Lost by death, 2; Total loss, 2. Present membership, 120. We have one-half time preaching. Value of church building, \$2,000.00.

**TIPTON**—Rev. Harry Berry is pastor; Rev. Harry Berry was pastor last year; N. V. Wood, clerk, St. Joseph, Ill. Received on confession, 17; Total members received, 17. Lost by death, 3; By dismissal, 1; Total loss, 4. Present membership, 34. We have one-half time preaching. Value of church building, \$3,500.00. Contributed to pastoral service, \$475.42; General Convention, \$4.10; Foreign Missions, \$6.77; Home Missions, \$3.10; Christian Education, \$62.15; Relief, \$4.70; all other purposes, \$94.42; Total Contributions, \$650.66.

**TUSCOLA**—Rev. T. C. House is pastor; Rev. T. C. House was pastor last year; Cassie Miller, clerk, Tuscola, Ill. Received on confession, 51; Total members received, 51. Lost by dismissal, 11; Total loss, 11. Present membership, 172. We have one-half time preaching. Value of church building, \$15,000.00. Value of parsonage, \$3,000.00. Contributed to pastoral service, \$973.22; Foreign Missions, \$58.08; Home Missions, \$35.25; Christian Education, \$40.00; Evangelism and Life Service, \$12.15; Relief, \$63.85; all other purposes, \$290.83; Total Contributions, \$1,473.38.

**U. C. CHAPEL**—Rev. Paul Piersall is pastor; Rev. Sam Price was pastor last year; Roy Erhardt, clerk, Arthur, Ill. Received on confession, 7; Total members received, 7. Lost by dismissal, 3; Total loss, 3. Present membership, 74. We have one-half time preaching. Value of church building, \$3,500.00. Contributed to pastoral service, \$550.00; General Convention, \$2.50; Foreign Missions, \$10.00; Home Missions, \$6.00; Federal Council, \$2.00; Relief, \$2.00; all other purposes, \$22.50; Total Contributions, \$595.00.

**URBANA**—Rev. E. A. Watkins is pastor; Rev. E. A. Watkins was pastor last year; J. C. Mooman, clerk, 1008 W. University Ave., Urbana, Ill. Received on confession, 8; Total members received, 8. Lost by death, 8; Total loss, 8. Present membership, 419. We have full time preaching. Value of church building, \$52,000.00. Value of parsonage, \$12,000.00. Contributed to pastoral service, \$2,500.00; General Convention, \$30.00; Foreign Missions, \$550.00; Home Missions, \$87.50; Christian Education, \$114.00; Evangelism and Life Service, \$10.00; Relief, \$53.27; all other purposes, \$2,043.24; Total Contributions, \$5,388.01.

**SUMMARY**—Ordained ministers, 10; Licentiates, 3; Churches, 20; Membership reported last year, 2,010; Received during year, 191; Membership reported this year, 2,213; Gain, 203. **CONTRIBUTIONS:** Pastoral service, \$14,388.90; General Convention, \$93.85; Christian Education, \$697.30; Foreign Missions, \$1,271.28; Home Missions, \$598.36; Evangelism, \$28.65; Federal Council, \$4.36; Aged Ministers' Home, \$2.50; Relief Funds, \$341.36; all other purposes, \$5,779.15; Total contributions reported, \$23,205.71. Conference offering to General Convention, \$23.82.

## CENTRAL INDIANA

(Reported by Secretary Smith)

Session of 1926—Mt. Olivet, Owen Co., Sept. 14-16.

Session of 1927—Clifford, Bartholomew Co., Sept. 13-15.

**Officers**—E. R. Walter, Pittsboro, Ind.—President.  
Rev. D. O. Coy, Lebanon, Ind.—Vice-President.  
M. F. Smith, Acton, Ind.—Secretary.  
J. B. Bozell, Edinburg, Ind.—Treasurer.

**Department Secretaries**—Miss Lois Lowe, Lizton, Ind.—Christian Endeavor.  
J. B. Bozell, Edinburg, Ind.—Finance.  
Mrs. Fred Poland, Lizton, Ind.—Missions.  
Rev. G. D. Foster, Tipton, Ind.—Publications.  
Omer Leak, Lizton, Ind.—Sunday-schools.

**Ministers**—

Bozell, Ray, Edinburg, Indiana.  
Baldwin, J. W., Columbus, Indiana.

Coy, D. O., Lebanon, Indiana.  
Walters, Guy, Boston, Mass.

## Church, Pastor, Clerk, Offerings

(Offerings October 1, 1925, to October 1, 1926)

- CLIFFORD**—Rev. Ray Bozell is pastor; Rev. Ray Bozell was pastor last year; Mrs. Alma Wetzel, clerk, Clifford, Indiana. Lost by death, 2; Total loss, 2. Present membership, 68. Contributed to pastoral service, \$300.00; Home Missions, \$12.00; Christian Education, \$41.50; all other purposes, \$56.00; Total Contributions, \$409.50.
- LIBERTY**—Rev. H. S. Berry is pastor; Rev. H. S. Berry was pastor last year; Mack Dodds, clerk, Norman Station, Indiana. Present membership, 112. We have one-quarter time preaching. Contributed to pastoral service, \$300.00; Foreign Missions, \$3.17; Christian Education, \$2.45; all other purposes, \$100.00; Total Contributions, \$405.62.
- MT. OLIVET**—No pastor; Rev. J. Conlin was pastor part of last year; Emma Hawkins, clerk, Gasport, Indiana. Lost by death, 2; By dismissal, 1; Total loss, 3. Present membership, 82. We have one-half time preaching. Value of church building, \$2,500.00. Contributed to pastoral service, \$60.00; Christian Education, \$45.00; all other purposes, \$13.00; Total Contributions, \$118.00.
- NEW BETHEL**—Rev. Walter Coe is pastor; Rev. Walter Coe was pastor last year; Miss Gladys Coy, clerk, Edinburg, Ind., R. R. 4. Received on confession, 2; Total members received, 2. Lost by death, 3; Total loss, 3. Present membership, 73. We have one-half time preaching. Value of church building, \$1,000.00. Contributed to pastoral service, \$360.00; Home Missions, \$2.47; all other purposes, \$68.00; Total Contributions, \$430.47.
- OLD UNION**—Rev. R. G. Siferd is pastor; Rev. J. W. Baldwin was pastor last year; Mrs. J. H. Lain, clerk, Edinburg, Ind., R. R. 5. Received by letter, 3; Total members received, 3. Lost by death, 2; Total loss, 2. Present membership, 126. We have one-half time preaching. Value of church building, \$3,500.00. Contributed to pastoral service, \$345.00; General Convention, \$2.52; Foreign Missions, \$2.87; Home Missions, \$3.16; Christian Education, \$21.50; all other purposes, \$54.12; Total Contributions, \$429.17.
- PLEASANT RIDGE**—No pastor; Rev. Walter Coe was pastor last year; Ida M. Persinger, clerk, Sparksville, Indiana. Received on confession, 2; By letter, 4; Total members received, 6. Lost by death, 1; By dismissal, 1; Total loss, 2. Present membership, 137. We have one-half time preaching. Value of church building, \$1,000.00. Contributed to pastoral service, \$360.00; all other purposes, \$6.00; Total Contributions, \$366.00.
- PLEASANT VALLEY**—Rev. Ray Bozell is pastor; Rev. Ray Bozell was pastor last year; Mrs. Dora Smith, clerk, Acton, Indiana, R. R. 2. Received on confession, 2; Total members received, 2. Lost by dismissal, 6; Total loss, 6. Present membership, 136. We have one-half time preaching. Value of church building, \$1,500.00. Contributed to pastoral service, \$480.00; Home Missions, \$5.00; Christian Education, \$35.00; all other purposes, \$19.67; Total Contributions, \$539.67.
- RAINSTOWN**—Rev. C. B. Howard is pastor; Rev. C. B. Howard was pastor last year; Omer Leak, clerk, Lizton, Indiana. Received by letter, 1; Total members received, 1. Present membership, 80. We have one-half time preaching. Value of church building, \$2,000.00. Contributed to pastoral service, \$480.00; General Convention, \$1.42; all other purposes, \$7.53; Total Contributions, \$488.95.
- YOUNGS CREEK**—Rev. Geo. Foster is pastor; Rev. Geo. Foster was pastor last year; Mrs. John J. Walters, clerk, Franklin, Indiana. Received on confession, 4; By letter, 3; Total members received, 7. Present membership, 99. We have one-half time preaching. Value of church building, \$1,000.00. Contributed to pastoral service, \$360.00; General Convention, \$5.00; Foreign Missions, \$5.00; Home Missions, \$5.00; Christian Education, \$5.00; Relief, \$2.50; Aged Ministers' Home, \$3.00; all other purposes, \$121.00; Total Contributions, \$506.50.
- SUMMARY**—Ordained ministers, 4; Churches, 9; Membership reported last year, 876; Received during year, 21; Membership reported this year, 913; Gain, 37. CONTRIBUTIONS: Pastoral service, \$3,045.00; General Convention, \$8.94; Christian Education, \$150.45; Foreign Missions, \$11.04; Home Missions, \$27.63; Aged Ministers' Home, \$3.00; Relief Funds, \$2.50; all other purposes, \$445.32; Total contributions reported, \$3,693.88. Conference offering to General Convention, \$10.00.

## EASTERN INDIANA

(Reported by Secretary Butler)

Officers—Rev. A. M. Addington, Winchester, Ind.—President.

Rev. Ernest Treber, Pleasant Hill, Ohio—Vice-President.  
 Rev. M. W. Butler, Muncie, Ind.—Secretary.  
 Rev. Warren Wall, Winchester, Ind.—Treasurer.

**Departmental Secretaries**—Rev. R. L. Kessler, Bryant, Ind.—Churches.  
 Earl Dudley, Modoc, Ind.—Christian Endeavor.  
 Rev. Hazel Leek, Albany, Ind.—Junior Christian Endeavor.  
 Rev. Guernsey Stephens, Muncie, Ind.—Missions.  
 Rev. L. D. Hammond, Farmland, Ind.—Publications.  
 Rev. A. E. Gillmore, Parker, Ind.—Sunday-schools.  
 Rev. A. E. Cortner, Shidelev, Ind.—Evangelism and Life Service.  
 Rev. Bertha Driver, Winchester, Ind.—Moral Reform.  
 Rev. D. C. Metsker, Losantville, Ind.—Ministry.

**Board of Education**—Rev. H. H. Short, Rev. C. A. Duncan, Rev. M. C. Wiseley.

**Board of Trustees**—A. M. Addington, Ernest Treber, M. W. Butler, R. P. Arrick,  
 H. H. Short, Warren Wall, W. Max Shafer, J. R. White.

#### Report of Secretary of Finance

Receipts this year .....	\$1,165.65
Receipts last year .....	1,173.32
Loss .....	7.67
Conference Fund, last year .....	1,060.27
Conference Fund, this year .....	1,121.60
Gain .....	60.83

Our budget for finance as follows:

	Apportioned	Paid
General Convention .....	\$ 200.00	\$ 207.63
Home Missions .....	3,000.00	1,039.21
Foreign Missions .....	3,000.00	1,256.01
Federal Council .....	300.00	
Christian Education .....	500.00	351.58
Conference Fund .....	3,000.00	1,121.10

Two ministers were ordained at our last session, namely—E. O. Brown and J. F. Segrave.

#### Ministers—

Addington, A. M., Winchester, Indiana.  
 Arrick, R. P., Farmland, Ind.  
 Berry, Harry S., Veedersburg, Ind.  
 Brown, E. O., Hartford City, Ind., R. R.  
 Butler, M. W., 404 E. North St., Muncie, Ind.  
 Cain, G. B., Conover, Ohio.  
 Canada, F. F., Evansville, Ind.  
 Cortner, A. E., Shidelev, Ind.  
 Cortner, J. R., Wingate, Ind.  
 Cross, Harvey, Middletown, Ind.  
 Driver, Bertha, Winchester, Ind.  
 Duncan, C. A., Mooreland, Ind.  
 Gillmore, A. E., Parker, Ind.  
 Green, O. L. S.,  
 Garrettson, J. H., Alexandria, Ind.  
 Hammond, L. D., Farmland, Ind.  
 Hoppes, A. E., North Star, Ohio.  
 Judy, DeK., Greenville, Ohio, R. R. 4.  
 Kessler, R. L., Bryant, Ind.  
 Leek, Hazel, Albany, Ind.  
 Lusk, C. B., Winchester, Ind.  
 Martin, Nannie, Ridgeville, Ind.  
 Mills, Zelma, Lynn, Ind.  
 Metsker, D. C., Losantville, Ind.

Oren, E. D., Montpelier, Ind.  
 Oren, J. I., Parker, Ind., R. R. 3.  
 Oren, R. B., Celina, Ohio.  
 Pursley, Ernest, Winchester, Ind.  
 Reich, Lloyd, Hartford, Conn.  
 Segrave, J. F., Losantville, Ind.  
 Short, H. H., Hagerstown, Ind.  
 Smith, W. O., Portland, Ind.  
 Stephens, Guernsey, 517 N. Dill St., Muncie, Ind.  
 Shafer, W. Max, Muncie, Ind.  
 Treber, Ernest, Pleasant Hill, Ohio.  
 Treber, Mildred L., Pleasant Hill, Ohio.  
 Thornburg, N. H., Farmland, Ind., R. R.  
 Vanderburg, Geo. W., Winchester, Ind., R. R. 4.  
 Wall, Warren, Winchester, Ind.  
 Wiggins, Raymond, Lebanon, Ind.  
 White, J. R., 930 N. Elm St., Muncie, Ind.  
 Watson, J. A., Union City, Ind., R. R. 1.  
 Wiseley, M. C., Ansonia, Ohio.

#### Licentiates—

Coates, Anna, Union City, Ind., R. R. 4.  
 McNeese, C. W., Winchester, Ind.  
 Routh, Laura, Losantville, Ind.

#### Church, Pastor, Clerk, Offerings

(Offerings October 1, 1925, to October 1, 1926)

**ALBANY**—Rev. Cecil Leek is pastor; Rev. A. E. Cortner was pastor last year; John DeHaven, Albany, Ind., clerk. Received on confession, 14; Total members received, 14. Total loss, 59. Present membership, 225. We have full time preaching. Value of church building, \$9,000.00. Value of parsonage, \$1,200.00. Contributed to pastoral service, \$1,300.00; General Convention, \$12.80; Foreign Missions, \$137.65; Home Missions, \$154.21; Christian Education, \$16.00; all other purposes, \$530.39; Total Contributions, \$2,151.05.

**ANTIOCH**—Rev. Geo. Vanderburg is pastor; Rev. O. S. Gillmore was pastor last year; Mrs. Ruby Holiday, Losantville, Ind., clerk. Received on confession, 4; Total members received, 4. Total loss, 11. Present membership, 95. We have one-half time preaching. Value of church building, \$2,500.00. Contributed to pastoral service, \$268.30; Foreign Missions, \$18.53; Home Missions, \$20.55; Christian Education, \$3.95; all other purposes, \$104.26; Total Contributions, \$415.59.

- BEAMVILLE**—Rev. G. B. Cain is pastor; Rev. G. B. Cain was pastor last year; W. L. Wolf, Ansonia, Ohio, R. R. 2, clerk. Total members received, 5. Total loss, 2. Present membership, 93. We have one-half time preaching. Value of church building, \$9,000.00. Contributed to pastoral service, \$500.00; all other purposes, \$245.00; Total Contributions, \$745.00.
- BEAVERS CHAPEL**—Rev. Warren Wall is pastor; Rev. Warren Wall was pastor last year; Mrs. E. J. Moffett, Celina, Ohio, clerk. Received on confession, 3; Total members received, 3. Total loss, 4. Present membership, 64. We have preaching twice monthly. Value of church building, \$4,000.00. Contributed to pastoral service, \$525.00; General Convention, \$3.50; Foreign Missions, \$35.20; Home Missions, \$5.35; all other purposes, \$689.61; Total Contributions, \$1,258.66.
- BLOUNTSVILLE**—Addie Metsker, Blountsville, Ind., clerk. Present membership, 39. Value of church building, \$3,000.00. Contributed to pastoral service, \$40.00; all other purposes, \$5.00; Total Contributions, \$45.00.
- BOSTON**—No pastor; Ernest Treber was pastor last year; Mildred Nelson, Boston, Ind., Box 93, clerk. Total members received, 3. Total loss, 1. Present membership, 40. We have one-half time preaching. Value of church building, \$6,000.00. Contributed to pastoral service, \$600.00; Foreign Missions, \$8.69; Christian Education, \$4.75; all other purposes, \$67.77; Total Contributions, \$681.21.
- BUENA VISTA**—Rev. John Johnson is pastor; Rev. John Johnson was pastor last year; Bertha Johnson, Winchester, Ind., R. R. 6, clerk. Present membership, 51. We have one-half time preaching. Value of church building, \$3,000.00. Contributed to pastoral service, \$350.00; General Convention, \$2.50; Foreign Missions, \$2.50; Home Missions, \$2.50; all other purposes, \$110.00; Total Contributions, \$467.50.
- CARLOS**—Rev. N. H. Thornburg is pastor; Rev. N. H. Thornburg was pastor last year; Mrs. Minnie Cox, Carlos, Ind., clerk. Received on confession, 20; Total members received, 20. Present membership, 97. We have one-half time preaching. Value of church building, \$5,000.00. Contributed to pastoral service, \$500.00; Foreign Missions, \$13.90; Home Missions, \$10.00; all other purposes, \$414.50; Total Contributions, \$938.40.
- CHRISTIAN CHAPEL**—Rev. Jesse I. Oren is pastor; Rev. Jesse I. Oren was pastor last year; Mrs. Edith Turner, Muncie, Ind., R. R. 7, clerk. Received on confession, 1; Total members received, 1. Present membership, 58. We have one-half time preaching. Value of church building, \$4,000.00. Contributed to pastoral service, \$300.00; Foreign Missions, \$8.50; Home Missions, \$11.11; Christian Education, \$2.50; all other purposes, \$100.00; Total Contributions, \$422.11.
- CHRISTIAN UNION**—Rev. R. H. Ferner is pastor; No pastor last year; Mrs. Ethel Turner (1926) clerk, Muncie, Ind. Total loss, 5; Present membership, 14. We have one-half time preaching. Value of church building, \$1,000.00. Contributed to pastoral service, \$85.25; Foreign Missions, \$3.85; Home Missions, \$8.15; all other purposes, \$44.60; Total Contributions, \$141.85.
- CLEAR CREEK**—Rev. Geo. Vanderburg is pastor; Rev. Geo. Vanderburg was pastor last year; Harry Odle, Ridgeville, Ind., R. R. 3, clerk. Received on confession, 1; Total members received, 1. Total loss, 3. Present membership, 69. We have preaching twice monthly. Value of church building, \$5,000.00. Contributed to pastoral service, \$375.00; General Convention, \$2.00; Foreign Missions, \$14.75; Home Missions, \$17.00; Christian Education, \$6.00; all other purposes, \$172.62; Total Contributions, \$587.37.
- COLETOWN**—Rev. M. C. Wiseley is pastor; Rev. M. C. Wiseley was pastor last year; Ray Martin, Greenville, Ohio, R. R., clerk. Received on confession, 18; Total members received, 18. Total loss, 1. Present membership, 173. We have one-half time preaching. Value of church building, \$7,600.00. Contributed to pastoral service, \$750.00; General Convention, \$5.61; Foreign Missions, \$21.00; Home Missions, \$8.27; Christian Education, \$21.37; Total Contributions, \$806.25.
- COMO**—Mrs. Laura Weaver, Redkey, Ind., R. R. 3, clerk. Total loss, 1. Present membership, 28.
- DAWN**—No pastor; Rev. W. Max Shafer was pastor last year; Mrs. W. E. Hunter, Dawn, Ohio, clerk. Total members received, 7. Present membership, 67. We have one-half time preaching. Value of church building, \$2,000.00.
- EDEN**—Rev. A. E. Cortner is pastor; Rev. D. C. Metsker was pastor last year; Orville Russell, Eaton, Ind., R. R. 2, clerk. Total members received, 44. Total loss, 4. Present membership, 205. We have full time preaching. Value of church building, \$2,000.00. Contributed to pastoral service, \$500.00; General

Convention, \$5.00; Foreign Missions, \$38.00; Home Missions, \$20.00; Christian Education, \$22.80; Federal Council, \$5.00; Relief, \$5.00; Aged Ministers' Home, \$5.00; all other purposes, \$674.23; Total Contributions, \$1,275.03.

**FAIRVIEW**—Rev. R. L. Kessley is pastor; Rev. Bertha Driver was pastor last year; G. D. Lane, Greenville, Ohio, R. R. 9, clerk. Total members received, 2. Total loss, 1. Present membership, 59. We have one-half time preaching. Value of church building, \$3,000.00. Contributed to pastoral service, \$350.00; General Convention, \$1.10; Foreign Missions, \$4.15; Home Missions, \$4.15; Christian Education, \$2.00; all other purposes, \$194.15; Total Contributions, \$555.55.

**FARMLAND**—Rev. L. D. Hammond is pastor; Rev. L. D. Hammond was pastor last year; A. D. Sayers, Farmland, Ind., clerk. Total members received, 22. Total loss, 8. Present membership, 132. We have full time preaching. Value of church building, \$18,000.00. Value of parsonage, \$2,500.00. Contributed to pastoral service, \$1,720.00; General Convention, \$15.00; Foreign Missions, \$27.22; Home Missions, \$22.00; Christian Education, \$15.00; all other purposes, \$4,220.73; Total Contributions, \$6,019.95.

**FARVILLE**—Rev. Harvey Cross is pastor; Rev. Harvey Cross was pastor last year; Mrs. Mary E. Furgerson, Marion, Ind., R. R. 7, clerk. Total members received, 2. Lost by death, 2; By dismissal, 2; Total loss, 4. Present membership, 136. We have one-half time preaching. Value of church building, \$4,000.00. Contributed to pastoral service, \$432.00; General Convention, \$3.00; Foreign Missions, \$25.20; Home Missions, \$25.00; Christian Education, \$10.35; all other purposes, \$175.25; Total Contributions, \$670.80.

**FORT RECOVERY**—Rev. R. R. Oren is pastor; Rev. R. R. Oren was pastor last year; W. H. Flefer, Ft. Recovery, Ohio, R. R. 5, clerk. Total loss, 4. Present membership, 83. We have one-half time preaching. Value of church building, \$3,500.00. Value of parsonage, \$1,200.00. Contributed to pastoral service, \$600.00; Foreign Missions, \$18.00; Home Missions, \$15.00; Christian Education, \$50.00; Relief, \$10.00; all other purposes, \$110.53; Total Contributions, \$803.53.

**FRIENDSHIP**—Rev. Guernsey Stephens is pastor; Rev. Guernsey Stephens was pastor last year; Mrs. Esther Daugherty, New Paris, Ohio, clerk. Total members received, 1. Total loss, 1. Present membership, 33. We have one-half time preaching. Value of church building, \$3,000.00. Contributed to pastoral service, \$500.00; General Convention, \$4.00; Foreign Missions, \$6.00; Home Missions, \$5.00; Christian Education, \$4.15; all other purposes, \$59.50; Total Contributions, \$578.65.

**GRANVILLE**—Rev. J. R. White is pastor; Rev. J. R. White was pastor last year; Ola Boyd, Eaton, Ind., R. R. 8, clerk. Total members received, 2. Present membership, 67. We have one-half time preaching. Value of church building, \$2,000.00. Contributed to pastoral service, \$884.00; Foreign Missions, \$15.00; Home Missions, \$15.00; Christian Education, \$3.00; Aged Ministers' Home, \$7.00; all other purposes, \$121.50; Total Contributions, \$1,045.50.

**HAGERSTOWN**—Rev. H. H. Short is pastor; Rev. H. H. Short was pastor last year; Blanch Worl, Hagerstown, Ind., clerk. Total members received, 6. Total loss, 5. Present membership, 305. We have full time preaching. Value of church building, \$40,000.00. Value of parsonage, \$3,000.00. Contributed to pastoral service, \$2,080.00; General Convention, \$22.45; Foreign Missions, \$158.54; Home Missions, \$129.51; Evangelism and Life Service, \$10.00; Aged Ministers' Home, \$10.00; all other purposes, \$2,410.50; Total Contributions, \$4,821.00.

**HANNAS CREEK**—Rev. Ernest Treber is pastor; Rev. Ernest Treber was pastor last year; Mrs. Florence Creek, Liberty, Ind., R. R. 1, clerk. Total loss, 2. Present membership, 78. We have full time preaching. Value of church building, \$12,500.00. Value of parsonage, \$5,000.00. Contributed to pastoral service, \$1,000.00. Foreign Missions, \$48.21; Home Missions, \$11.60; Christian Education, \$5.00; all other purposes, \$60.00; Total Contributions, \$1,124.81.

**HARRISVILLE**—Rev. A. E. Hoppes is pastor; Rev. A. E. Hoppes was pastor last year; Sol. Ingle, Union City, Ind., R. R. 4, clerk. Total members received, 13. Total loss, 1. Present membership, 124. We have one-half time preaching. Value of church building, \$10,000.00. Contributed to pastoral service, \$650.00; Foreign Missions, \$15.00; Home Missions, \$14.00; all other purposes, \$224.05; Total Contributions, \$903.05.

**HOLLANSBURG**—Rev. J. D. Hampton is pastor; Rev. M. C. Wiseley was pastor last year; N. T. Ireland, Hollansburg, Ohio, clerk. Total members received, 68. Total loss, 8. Present membership, 281. We have one-half time preaching. Value of church building, \$14,000.00. Value of parsonage, Fund, \$560.78. Contributed to pastoral service, \$1,167.36; General Convention, \$5.00; Home

Missions, \$6.25; Christian Education, \$8.85; all other purposes, \$392.02; Total Contributions, \$1,579.48.

**JEFFERSON**—Rev. Jacob Frazier is pastor; Rev. Ernest Pursley was pastor last year; E. L. Meyers, Upland, Ind., clerk. Present membership, 75. We have full time preaching. Value of church building, \$3,000.00. Value of parsonage, \$1,000.00. Contributed to pastoral service, \$325.00; General Convention, \$8.00; Foreign Missions, \$22.00; Home Missions, \$22.00; Christian Education, \$10.37; Aged Ministers' Home, \$6.00; all other purposes, \$197.28; Total Contributions, \$590.65.

**JIREH**—Orlo Holiday, Gaston, Ind., R. R. 1, clerk. Total loss, 6. Present membership, 30. We have one-half time preaching. Value of church building, \$560.00. Contributed to General Convention, \$2.00; Foreign Missions, \$12.00; Home Missions, \$17.00; all other purposes, \$32.00; Total Contributions, \$64.00.

**MACEDON**—Rev. R. L. Kessler is pastor; Rev. R. L. Kessler was pastor last year; Estella Dundon, Coldwater, Ohio, clerk. Total loss, 2. Present membership, 95. We have one-half time preaching. Value of church building, \$2,000.00. Contributed to pastoral service, \$350.00; General Convention, \$1.34; all other purposes, \$121.40; Total Contributions, \$172.74.

**MIDDLETOWN**—Rev. Harvey Cross is pastor; Rev. Harvey Cross was pastor last year; Amil Wettstone, Middletown, Ind., clerk. Total members received, 12. Total loss, 4. Present membership, 120. We have one-half time preaching. Value of church building, \$8,000.00. Contributed to pastoral service, \$500.00; General Convention, \$2.50; Foreign Missions, \$8.64; Home Missions, \$4.00; Christian Education, \$6.39; all other purposes, \$315.73; Total Contributions, \$837.26.

**MILLVILLE**—Rev. W. Max Shafer is pastor; Rev. W. Max Shafer was pastor last year; Mrs. Bessie Brumbaek, Hagerstown, Ind., clerk. Total members received, 1. Total loss, 3. Present membership, 62. We have one-half time preaching. Value of church building, \$3,500.00. Contributed to pastoral service, \$500.00; General Convention, \$3.30; Foreign Missions, \$5.00; Home Missions, \$5.00; all other purposes, \$169.85; Total Contributions, \$683.15.

**MISSISSINEWA**—Rev. Zelma Mills is pastor; Rev. Zelma Mills was pastor last year; Julia M. Millspangh, Ridgeville, Ind., R. R. 1, clerk. Total members received, 9. Total loss, 1. Present membership, 76. We have one-half time preaching. Value of church building, \$2,500.00. Contributed to pastoral service, \$100.00; General Convention, \$3.25; Foreign Missions, \$10.22; Home Missions, \$10.58; Christian Education, \$3.50; all other purposes, \$89.75; Total Contributions, \$517.30.

**MONTPELIER**—Rev. R. P. Arrick is pastor; Rev. R. P. Arrick was pastor last year; W. R. Butcher, Montpelier, Ind., clerk. Total members received, 15. Total loss, 3. Present membership, 92. We have one-half time preaching. Value of church building, \$5,000.00. Contributed to pastoral service, \$600.00; General Convention, \$2.00; Foreign Missions, \$7.12; Home Missions, \$10.42; Christian Education, \$5.00; all other purposes, \$323.37; Total Contributions, \$947.91.

**MOORELAND**—Rev. C. A. Duncan is pastor; Rev. C. A. Duncan was pastor last year; Mrs. C. M. Brown, Mooreland, Ind., clerk. Total members received, 9. Total loss, 3. Present membership, 233. We have full time preaching. Value of church building, \$13,000.00. Contributed to pastoral service, \$1,600.00; General Convention, \$6.00; Foreign Missions, \$98.85; Home Missions, \$100.58; Christian Education, \$42.00; all other purposes, \$631.26; Total Contributions, \$2,478.69.

**MT. ZION**—Rev. R. C. Thornburg is pastor; Rev. Mayme Segrave was pastor last year; Mrs. Cecel Petro, Losantville, Ind., clerk. Total members received, 3. Present membership, 89. We have one-half time preaching. Value of church building, \$6,000.00. Contributed to pastoral service, \$300.00; General Convention, \$4.55; Foreign Missions, \$17.00; Christian Education, \$1.69; all other purposes, \$87.18; Total Contributions, \$410.42.

**MUNCIE, FIRST**—Rev. M. W. Butler is pastor; Rev. M. W. Butler was pastor last year; Mrs. W. S. Martin, clerk, 211 E. Wysor St., Muncie, Ind. Received on confession, 10; Total members received, 10. Lost by death, 7; Total loss, 7. Present membership, 192. We have full time preaching. Value of church building, \$30,000.00. Contributed to pastoral service, \$1,240.00; General Convention, \$5.00; Foreign Missions, \$40.00; Home Missions, \$50.00; Christian Education, \$15.00; Federal Council, \$5.00; Evangelism and Life Service, \$5.00; Relief, \$10.00; all other purposes, \$409.55; Total Contributions, \$1,779.55. The total amount includes repairs.

**MUNCIE, SECOND**—Rev. Guernsey Stephens is pastor; Rev. J. R. Cortner was pastor last year; Mrs. Fern Neal, 826 W. 6th St., Muncie, Ind., clerk. Received

on confession, 1; Total members received, 1. Present membership, 40. We have one-half time preaching. Value of church building, \$3,000.00. Contributed to pastoral service, \$300.00; General Convention, \$3.50; Foreign Missions, \$18.00; Home Missions, \$8.64; Christian Education, \$5.40; all other purposes, \$131.17; Total Contributions, \$466.71.

**NEW LIBERTY**—Rev. N. H. Thornburg is pastor; Rev. N. H. Thornburg was pastor last year; Roy S. Johnson, Winchester, Ind., clerk. Total loss, 7. Present membership, 52. We have one-half time preaching. Value of church building, \$3,500.00. Contributed to pastoral service, \$500.00; General Convention, \$3.66; Foreign Missions, \$16.77; Home Missions, \$9.60; Christian Education, \$3.34; all other purposes, \$79.87; Total Contributions, \$613.24.

**NOBLE**—Rev. Bertha Driver is pastor; Rev. J. A. Watson was pastor last year; Mellie Naher, Portland, Ind., R. R. 9, clerk. Total members received, 2. Present membership, 76. We have one-half time preaching. Value of church building, \$2,535.00. Contributed to pastoral service, \$400.00; General Convention, \$3.58; Foreign Missions, \$50.66; Home Missions, \$30.17; Christian Education, \$6.54; all other purposes, \$204.58; Total Contributions, \$695.83.

**NORTH STAR**—Rev. A. E. Hoppes is pastor; Rev. A. E. Hoppes was pastor last year; C. E. Brown, North Star, Ohio, clerk. Present membership, 150. We have one-half time preaching. Value of church building, \$15,000.00. Contributed to pastoral service, \$650.00; Foreign Missions, \$10.00; Home Missions, \$12.50; all other purposes, \$230.00; Total Contributions, \$902.50.

**NORTH WHITE RIVER**—No pastor; Rev. A. E. Gillmore was pastor last year; J. T. Jeffrey, Winchester, Ind., R. R. 5, clerk. Total members received, 7. Total loss, 8. Present membership, 29. We have one-half time preaching. Value of church building, \$3,000.00. Contributed to pastoral service, \$250.00; Foreign Missions, \$6.21; Home Missions, \$3.10; Christian Education, \$1.50; all other purposes, \$6.50; Total Contributions, \$267.31.

**OLIVE BRANCH**—Rev. A. E. Gillmore is pastor; No pastor last year; Lula Williams, Winchester, Ind., clerk. Total members received, 2. Total loss, 6. Present membership, 105. We have one-half time preaching. Value of church building, \$5,000.00. Contributed to pastoral service, \$300.00; General Convention, \$2.00; Foreign Missions, \$11.75; all other purposes, \$453.27; Total Contributions, \$767.02.

**PHILADELPHIA**—Rev. D. C. Metsker is pastor; Rev. D. C. Metsker was pastor last year; Lon Brooks, Selma, Ind., R. R. 1, clerk. Total members received, 4. Present membership, 116. We have one-half time preaching. Value of church building, \$3,000.00. Contributed to pastoral service, \$500.00; General Convention, \$5.50; Foreign Missions, \$31.39; Home Missions, \$17.50; Christian Education, \$6.70; Aged Ministers' Home, \$4.75; all other purposes, \$176.35; Total Contributions, \$742.19.

**PLEASANT GROVE**—No pastor; Rev. David Downing was pastor last year; Orla Keener, Farmland, Ind., clerk. Total loss, 1. Present membership, 66. We have one-quarter time preaching. Value of church building, \$2,500.00. Contributed to pastoral service, \$50.00; all other purposes \$36.00; Total Contributions, \$86.00.

**PLEASANT HILL**—No pastor; Rev. Harry Lacy was pastor last year; H. L. Vining, Union City, Ind., R. R. 7, clerk. Total loss, 6. Present membership, 134. We have one-half time preaching. Value of church building, \$3,000.00. Contributed to pastoral service, \$240.00; General Convention, \$5.00; Foreign Missions, \$5.75; Home Missions, \$5.00; all other purposes, \$65.80; Total Contributions, \$321.55.

**PLEASANT VALE**—Rev. A. E. Gillmore is pastor; Rev. A. E. Gillmore was pastor last year; Mrs. Rana Johnson, Ridgeville, Ind., clerk. Total loss, 7. Present membership, 129. We have one-half time preaching. Value of church building, \$5,000.00. Contributed to pastoral service, \$400.00; Foreign Missions, \$23.75; Home Missions, \$7.40; all other purposes, \$331.41; Total Contributions, \$762.56.

**PRAIRIE GROVE**—Rev. Jesse I. Oren is pastor; Rev. Jesse I. Oren was pastor last year; Daisy Thorne, Gaston, Ind., R. R. 2, clerk. Present membership, 55. We have one-half time preaching. Value of church building, \$3,000.00. Contributed to pastoral service, \$300.00; General Convention, \$4.75; Foreign Missions, \$4.30; Home Missions, \$5.60; Christian Education, \$3.16; all other purposes, \$161.51; Total Contributions, \$478.72.

**SALAMONIA**—Rev. Clyde Westervelt is pastor; No pastor last year; Eva Smith, Portland, Ind., R. R. 8, clerk. Total members received, 2. Total loss, 6. Present membership, 64. We have one-half time preaching. Value of church building, \$1,000.00. Contributed to pastoral service, \$400.00; Foreign Mis-

sions, \$12.90; Home Missions, \$18.52; Christian Education, \$8.65; all other purposes, \$292.80; Total Contributions, \$732.87.

**SARDENIA**—Rev. Ruby Thornburg is pastor; Rev. G. W. Vanderburg was pastor last year; Fay H. Snyder, Bryant, Ind., R. R. 3, clerk. Total members received, 2. Total loss, 7. Present membership, 80. We have one-half time preaching. Value of church building, \$4,000.00. Contributed to pastoral service, \$353.00; General Convention, \$2.25; Foreign Missions, \$10.00; Home Missions, \$5.00; Christian Education, \$6.00; Aged Ministers' Home, \$2.20; all other purposes, \$153.48; Total Contributions, \$531.93.

**STELVIDEO**—Rev. R. L. Kessler is pastor; Rev. J. A. Watson was pastor last year; Hazel Brewer, Greenville, Ohio, clerk. Total members received, 1. Total loss, 1. Present membership, 156. We have one-half time preaching. Value of church building, \$3,000.00. Contributed to pastoral service, \$400.00; General Convention, \$12.00; Foreign Missions, \$12.00; Home Missions, \$5.45; Christian Education, \$2.01; all other purposes, \$40.98; Total Contributions, \$472.44.

**SUGAR CREEK**—Rev. Zelma Mills is pastor; Rev. Zelma Mills was pastor last year; Mrs. Hilda A. Friar, Winchester, Ind., R. R. 6, clerk. Present membership, 80. We have one-half time preaching. Value of church building, \$2,500.00. Contributed to pastoral service, \$350.00; General Convention, \$2.15; Foreign Missions, \$11.40; Home Missions, \$10.00; Christian Education, \$1.73; all other purposes, \$107.81; Total Contributions, \$483.03.

**SULPHUR SPRINGS**—Rev. G. R. Van Zant is pastor; Rev. G. R. Van Zant was pastor last year; Laura McShirley, Sulphur Springs, Ind., clerk. Total members received, 16. Total loss, 3. Present membership, 158. We have full time preaching. Value of church building, \$6,000.00. Contributed to pastoral service, \$1,500.00; Foreign Missions, \$7.00; Home Missions, \$7.50; all other purposes, \$159.29; Total Contributions, \$1,673.79.

**TEEGARDEN**—No pastor; Rev. J. R. White was pastor last year; Mrs. Elsie Banta, Union City, Ind., clerk. Total loss, 8. Present membership, 126. We have one-half time preaching. Value of church building, \$4,500.00. Contributed to pastoral service, \$400.00; General Convention, \$2.70; Foreign Missions, \$12.01; Home Missions, \$18.60; Christian Education, \$10.00; Relief, \$6.46; all other purposes, \$387.05; Total Contributions, \$836.82.

**UNION CHAPEL, JAY COUNTY**—No pastor; Rev. R. W. Jones was pastor last year; Mrs. Gladys Franer, Montpelier, Ind., clerk. Present membership, 21. We have preaching every week. Value of church building, \$3,000.00. Contributed to pastoral service, \$113.00; Foreign Missions, \$2.00; Home Missions, \$3.41; Aged Ministers' Home, \$4.00; all other purposes, \$42.83; Total Contributions, \$165.24.

**UNION CHAPEL, RANDOLPH COUNTY**—Rev. D. C. Metsker is pastor; Rev. Bertha Driver was pastor last year; Mrs. C. O. Thornburg, Selma, Ind., clerk. Total loss, 2. Present membership, 81. We have one-half time preaching. Value of church building, \$3,000.00. Contributed to pastoral service, \$450.00; General Convention, \$2.75; Foreign Missions, \$20.22; Home Missions, \$15.14; Christian Education, \$2.07; all other purposes, \$206.85; Total Contributions, \$697.03.

**WABASH**—Rev. R. R. Oren is pastor; Rev. R. R. Oren was pastor last year; Mrs. Zura Spriggs, Celina, Ohio, R. R. 2, clerk. Present membership, 90. We have one-half time preaching. Value of church building, \$1,500.00. Contributed to pastoral service, \$481.25; General Convention, \$6.40; Foreign Missions, \$25.00; Home Missions, \$9.65; Christian Education, \$4.42; Aged Ministers' Home, \$9.10; all other purposes, \$446.54; Total Contributions, \$982.36.

**WHITE CHAPEL**—Rev. Warren Wall is pastor; Rev. Warren Wall was pastor last year; Marcellus Hitchcock, Albany, Ind., clerk. Total members received, 1. Total loss, 1. Present membership, 95. We have one-half time preaching. Value of church building, \$1,500.00. Contributed to pastoral service, \$450.00; General Convention, \$5.67; Foreign Missions, \$32.05; Home Missions, \$18.25; all other purposes, \$181.16; Total Contributions, \$687.13.

**WHITE RIVER**—No pastor; Rev. Opal Gillmore was pastor last year; Mrs. Ora A. Baldwin, Farmland, Ind., clerk. Total members received, 1. Total loss, 1. Present membership, 49. We have one-half time preaching. Value of church building, \$1,000.00. Contributed to pastoral service, \$150.00; Foreign Missions, \$3.80; Home Missions, \$3.55; all other purposes, \$61.24; Total Contributions, \$218.59.

**WHITE UNION**—Rev. Lester Howell is pastor; Rev. Bertha Driver was pastor last year; Mrs. Lennie Harry, Middletown, Ind., R. R. 1, clerk. Total members received, 1. Total loss, 4. Present membership, 73. We have one-half time preaching. Value of church building, \$4,500.00. Contributed to pastoral service, \$450.00; General Convention, \$3.45; Foreign Missions, \$30.66; Home



Missions, \$22.74; Christian Education, \$2.64; Aged Ministers' Home, \$4.00; all other purposes, \$94.76; Total Contributions, \$608.25.

**WINCHESTER**—Rev. C. B. Lusk is pastor; Rev. C. B. Lusk was pastor last year; Robt E. Rector, Winchester, Ind., clerk. Total members received, 14. Total loss, 7. Present membership, 116. We have full time preaching. Value of church building, \$6,000.00. Value of parsonage, \$2,500.00. Contributed to pastoral service, \$1,127.00; General Convention, \$5.18; Foreign Missions, \$32.70; Home Missions, \$24.87; Christian Education, \$5.18; all other purposes, \$598.79; Total Contributions, \$1,796.72.

**WINDSOR**—No pastor; Rev. Chas. Wright was pastor last year; Gertie Fletcher, Parker, Ind., R. R. 3, clerk. Present membership, 51. We have one-half time preaching. Value of church building, \$6,000.00. Contributed to pastoral service, \$368.00; Foreign Missions, \$8.50; Home Missions, \$6.75; Christian Education, \$5.00; all other purposes, \$24.75; Total Contributions, \$413.00.

**SUMMARY**—Ordained ministers, 43; Licentiates, 3; Churches, 60; Membership reported last year, 5,866; Received during year, 349; Membership reported this year, 5,875; Gain, 9. CONTRIBUTIONS: Pastoral service, \$32,174.16; General Convention, \$191.44; Christian Education, \$334.01; Foreign Missions, \$1,242.54; Home Missions, \$992.87; Evangelism, \$15.00; Federal Council, \$10.00; Aged Ministers' Home, \$52.05; Relief Funds, \$31.46; all other purposes, \$18,178.37; Total contributions reported, \$53,221.90.

## EEL RIVER

(Reported by Secretary Barnes)

Session of 1926—Winona Lake, Indiana.

Session of 1927—Winona Lake, Indiana.

**Officers**—Rev. R. W. Page, Bluffton, Indiana—President.

Hon. O. W. Whitelock, Huntington, Indiana—Vice-President.

Rev. Samuel Frantz, North Manchester, Indiana—Acting Secretary.

W. J. Miller, Nappanee, Indiana—Treasurer.

**Department Secretaries**—Rev. Jas. B. Fisher, Nappanee, Indiana—Christian Education.

Rev. Jas. B. Fisher, Nappanee, Indiana—Christian Endeavor.

Rev. Samuel Frantz, North Manchester, Indiana—Acting Finance.

Mrs. C. B. McConnell, Sidney, Indiana—Missions.

Rev. Minor M. Gressley, Albion, Indiana—Publications.

Herman W. Meyer, North Manchester, Indiana—Relief.

Rev. Jas. B. Fisher, Nappanee, Indiana—Sunday-schools.

Rev. O. V. Rector, Goshen, Indiana—Evangelism and Life Service.

Rev. R. G. Clark, Huntington, Indiana—Stewardship.

### Ministers—

Beisiegel, J. J., Winona Lake, Indiana.

Clark, Raymond G., Huntington, Indiana.

Frazier, Jacob A., Upland, Indiana.

Frantz, Samuel, North Manchester, Indiana.

Fisher, Joseph B., Nappanee, Indiana, R. R.

Greesley, Minor M., Merom, Indiana.

Hartley, B. A., North Manchester, Indiana.

Hartman, John M., Wakarusa, Indiana.

Harris, Basil, Linn Grove, Indiana.

Holiday, L. D., Bluffton, Indiana, R. R.

Hurst, Alfred W., 516 Plum St., Elkhart,

Indiana.

Hurst, A. P., 516 Plum St., Elkhart, Indiana.

Minton, Wilson P., C. P. A. Bldg., Dayton,

Ohio.

Miller, John M., Winona Lake, Indiana.

Page, R. W., Bluffton, Indiana, R. R.

Page, Bert, Wabash, Indiana, R. R. "A"

Rheubottom, Mary G., Wakarusa, Indiana.

Rowe, H. G., 784 Woodruff Place, Indianapolis, Indiana.

Rector, O. V., Goshen, Indiana.

Samuel, W. D., North Manchester, Indiana.

Spohn, E. T., Columbia City, Indiana.

Smeltzer, Lloyd, Bryant, Indiana, R. R.

Tarr, C. C., Bluffton, Indiana.

Winn, L. C., Edinburgh, Indiana, R. R. 4.

Yantis J. Wesley, Christiansburg, Ohio.

### Licentiates—

Cloyd, George, Albion, Indiana, R. R.

Welch, Leo, Landess, Indiana.

### Church, Pastor, Clerk, Offerings

(Offerings October 1, 1925, to October 1, 1926)

**ANTIOCH**—Rev. Isaac Cox is pastor; Rev. Isaac Cox was pastor last year; Fred Reese, clerk, North Manchester, Indiana. Total members received, 7. Present membership, 85. We have one-half time preaching. Value of church building, \$1,500.00. Contributed to pastoral service, \$500.00; General Convention, \$ .88; Foreign Missions, \$16.05; Home Missions, \$15.34; Christian Education, \$7.80; Relief, \$4.41; Aged Ministers' Home, \$3.10; all other purposes, \$241.86; Total Contributions, \$789.44.

**BOONVILLE**—Rev. J. J. Beisiegel is pastor; Rev. A. P. Hurst was pastor last year; Carl Thompson, clerk, South Whitley, Indiana. Total members received, 2. Total loss, 4. Present membership, 89. We have one-half time preaching. Value of church building, \$3,000.00. Contributed to pastoral service, \$518.00; General Convention, \$6.22; Foreign Missions, \$10.00; Home Missions, \$80.25; Christian Education, \$6.10; all other purposes, \$388.59; Total Contributions, \$1,009.16.

- BROADWAY**—Rev. J. M. Hartman is pastor; Rev. J. M. Hartman was pastor last year; Mrs. Olive Hart, clerk, Cromwell, Indiana. Total members received, 9. Total loss, 4. Present membership, 64. We have one-half time preaching. Value of church building, \$300.00. Contributed to pastoral service, \$600.00; General Convention, \$6.67; Foreign Missions, \$26.61; Home Missions, \$25.59; Christian Education, \$10.28; Aged Ministers' Home, \$3.35; all other purposes, \$47.84; Total Contributions, \$750.34.
- COLLAMER**—Rev. J. J. Beisiegel is pastor; Rev. Dewey J. Zent was pastor last year; Mrs. Nettie Goff, clerk, South Whitley, Indiana. Total members received, 2. Total loss, 1. Present membership, 46. We have one-half time preaching. Value of church building, \$1,600.00. Contributed to pastoral service, \$450.00; General Convention, \$3.00; Foreign Missions, \$10.00; Home Missions, \$25.00; Christian Education, \$2.75; all other purposes, \$188.00; Total Contributions, \$678.75.
- DUNFEE**—No pastor; Rev. Lester Hurley was pastor last year; Mrs. Sadie Forsythe, clerk, Ft. Wayne, Indiana, R. R. 6. Total members received, 15. Total loss, 19. Present membership, 100. We have one-half time preaching. Value of church building, \$2,300.00. Contributed to pastoral service, \$414.25; General Convention, \$2.35; Foreign Missions, \$4.30; all other purposes, \$41.35; Total Contributions, \$462.25.
- EEL RIVER**—No pastor; Rev. Isaac Cox was pastor last year; Mrs. Etta J. Happer, clerk, Pierceton, Indiana. Total loss, 5. Present membership, 69. We have one-half time preaching. Value of church building, \$5,000.00. Contributed to pastoral service, \$400.00; Foreign Missions, \$17.96; Home Missions, \$28.96; Christian Education, \$6.70; Relief, \$10.18; Aged Ministers' Home, \$3.45; all other purposes, \$428.96; Total Contributions, \$896.21.
- ELKHART**—Rev. A. W. Hurst is pastor; Rev. A. W. Hurst was pastor last year; John H. Smith, clerk, 907 Cedar St., Elkhart, Indiana. Total members received, 10. Total loss, 20. Present membership, 132. We have full time preaching. Value of church building, \$4,000.00. Value of parsonage, \$2,600.00. Contributed to pastoral service, \$1,020.00; General Convention, \$75.00; Foreign Missions, \$125.00; Home Missions, \$131.80; Christian Education, \$75.00; all other purposes, \$2,174.90; Total Contributions, \$3,601.70.
- GOSHEN**—Rev. O. V. Rector is pastor; Rev. O. V. Rector was pastor last year; Mrs. Chas. Grant, clerk, Goshen, Indiana. Total members received, 5. Total loss, 3. Present membership, 184. We have full time preaching. Value of church building, \$5,000.00. Value of parsonage, \$4,500.00. Contributed to pastoral service, \$1,800.00; General Convention, \$10.00; Foreign Missions, \$290.45; Home Missions, \$167.50; Christian Education, \$110.00; Relief, \$50.00; all other purposes, \$12,906.21; Total Contributions, \$15,334.16.
- HUNTINGTON**—Rev. R. G. Clark is pastor; Rev. R. G. Clark was pastor last year; Miss Lelah Wiles, clerk, Huntington, Indiana. Total members received, 19. Total loss, 110. Present membership, 379. We have full time preaching. Value of church building, \$19,000.00. Value of parsonage, \$17,000.00. Contributed to pastoral service, \$2,500.00; General Convention, \$20.00; Foreign Missions, \$244.05; Home Missions, \$349.00; Christian Education, \$197.40; Federal Council, \$7.93; Relief, \$35.43; all other purposes, \$5,053.53; Total Contributions, \$8,407.34.
- LANDESS**—Rev. P. W. Hunsinger is pastor; Rev. P. W. Hunsinger was pastor last year; C. E. Hatcher, clerk, Van Buren, Indiana. Total members received, 7. Total loss, 1. Present membership, 197. We have one-half time preaching. Value of church building, \$2,500.00. Contributed to pastoral service, \$560.00; General Convention, \$6.25; Foreign Mission, \$13.44; Home Missions, \$20.00; Christian Education, \$5.00; all other purposes, \$307.75; Total Contributions, \$912.44.
- LINN GROVE**—Rev. Basil Harris is pastor; Rev. L. D. Holiday was pastor last year; Chas. Kizer, clerk, Geneva, Indiana. Present membership, 74. We have one-half time preaching. Value of church building, \$10,000.00. Value of parsonage, \$1,500.00. Contributed to pastoral service, \$600.00; Home Missions, \$18.00; Christian Education, \$5.00; all other purposes, \$266.55; Total Contributions, \$882.55.
- MAJENICA**—Rev. J. E. Featherstone is pastor; Rev. J. E. Featherstone was pastor last year; C. H. Hoover, clerk, Huntington, Indiana, R. R. 6. Total loss, 4. Present membership, 186. We have one-half time preaching. Value of church building, \$4,000.00. Contributed to pastoral service, \$600.00; General Convention, \$9.05; Foreign Missions, \$67.85; Home Missions, \$54.75; Christian Education, \$11.84; all other purposes, \$89.71; Total Contributions, \$833.20.
- MERRIAM**—Rev. M. M. Gressley is pastor; Rev. M. M. Gressley was pastor last

year; Lydia Smith, clerk, Albion, Indiana, R. R. 3. Total members received, 9. Total loss, 2. Present membership, 193. We have full time preaching. Value of church building, \$4,500.00. Value of parsonage, \$1,500.00. Contributed to pastoral service, \$1,200.00; General Convention, \$4.22; Home Missions, \$56.11; Christian Education, \$6.10; Federal Council, \$3.00; all other purposes, \$283.82; Total Contributions, \$1,553.25.

**MILLWOOD**—Rev. J. M. Hartman is pastor; Rev. J. M. Hartman was pastor last year; W. I. Anglin, clerk, Etna Green, Indiana. Total members received, 15. Total loss, 11. Present membership, 78. We have one-half time preaching. Value of church building, \$8,000.00. Contributed to pastoral service, \$600.00; General Convention, \$5.03; Foreign Missions, \$42.30; Home Missions, \$20.48; Christian Education, \$16.49; all other purposes, \$1,267.31; Total Contributions, \$1,951.61.

**MURRAY**—Rev. Samuel Frantz is pastor; Rev. J. E. Featherstone was pastor last year; Miss Eileen Motz, clerk, Bluffton, Indiana, R. R. 5. Total loss, 4. Present membership, 47. We have one-fourth time preaching. Value of church building, \$1,500.00. Contributed to pastoral service, \$180.00; Foreign Missions, \$14.01; Home Missions, \$30.32; all other purposes, \$164.37; Total Contributions, \$388.70.

**NORTH MANCHESTER**—Rev. B. A. Hartley is pastor; Rev. B. A. Hartley was pastor last year; Carrie M. Taylor, clerk, North Manchester, Indiana. Total members received, 4. Present membership, 162. We have full time preaching. Value of church building, \$12,000.00. Value of parsonage, \$4,000.00. Contributed to pastoral service, \$1,560.00; General Convention, \$10.00; Foreign Missions, \$77.00; Home Missions, \$87.59; Christian Education, \$25.00; all other purposes, \$1,308.23; Total Contributions, \$3,067.82.

**NORTH WEBSTER**—No pastor; Rev. A. P. Hurst was pastor last year; Chas. T. Mock, clerk, Leesburg, Indiana. Total members received, 7. Total loss, 2. Present membership, 50. We have one-half time preaching. Value of church building, \$2,200.00. Contributed to pastoral service, \$450.00; General Convention, \$1.56; Foreign Missions, \$14.50; Home Missions, \$8.15; all other purposes, \$241.79; Total Contributions, \$716.24.

**PAW PAW**—Rev. Bert Page is pastor; Rev. Bert Page was pastor last year; Earl Dyson, clerk, Wabash, Indiana, R. R. "A." Total members received, 6. Total loss, 3. Present membership, 49. We have one-half time preaching. Contributed to pastoral service, \$600.00; General Convention, \$6.05; Foreign Missions, \$20.00; Home Missions, \$34.84; Christian Education, \$10.00; Relief, \$16.00; all other purposes, \$421.94; Total Contributions, \$1,102.83.

**PLEASANT HILL**—No pastor; Rev. Samuel Frantz was pastor last year; Mrs. R. B. King, clerk, Albion, Indiana, R. R. 5. Total loss, 21. Present membership, 46. We have one-half time preaching. Value of church building, \$2,800.00. Contributed to pastoral service, \$600.00; General Convention, \$5.00; Foreign Missions, \$25.50; Home Missions, \$14.00; Christian Education, \$5.00; Evangelism and Life Service, \$3.50; all other purposes, \$165.40; Total Contributions, \$818.40.

**PLUM TREE**—Rev. Samuel Frantz is pastor; Rev. Samuel Frantz was pastor last year; Lillian A. Sparks, clerk, Markle, Indiana, R. R. 2. Total members received, 16. Total loss, 2. Present membership, 118. We have one-half time preaching. Value of church building, \$1,000.00. Contributed to pastoral service, \$550.00; General Convention, \$4.00; Foreign Missions, \$4.00; Home Missions, \$15.00; Christian Education, \$5.00; all other purposes, \$82.41; Total Contributions, \$660.41.

**SALAMONIA**—No report. Mrs. Ellen Smith, clerk (1926), Andrews, Indiana, R. R.

**SERVIA**—Rev. Bert Page is pastor; Rev. Bert Page was pastor last year; Virgil Allisbaugh, clerk, North Manchester, Indiana. Total members received, 30. Total loss, 12. Present membership, 110. We have one-half time preaching. Value of church building, \$2,000.00. Contributed to pastoral service, \$650.00; General Convention, \$5.00; Foreign Missions, \$33.55; Home Missions, \$41.60; Christian Education, \$22.00; Relief, \$9.00; all other purposes, \$276.50; Total Contributions, \$1,031.65.

**SIDNEY**—No pastor; Rev. W. D. Samuel was pastor last year; Mrs. A. Florence Messimore, clerk, Sidney, Indiana. Total members received, 18. Total loss, 7. Present membership, 61. We have one-half time preaching. Value of church building, \$2,000.00. Contributed to pastoral service, \$240.00; General Convention, \$2.19; Foreign Missions, \$43.08; Home Missions, \$13.61; Christian Education, \$3.32; Relief, \$14.18; Aged Ministers' Home, \$5.00; all other purposes, \$116.31; Total Contributions, \$467.69.

**SIX MILE**—Rev. R. W. Page is pastor; Rev. L. D. Holiday was pastor last year;

Mrs. E. L. Huffman, clerk, Bluffton, Indiana, R. R. Total members received, 4. Total loss, 2. Present membership, 129. We have one-half time preaching. Value of church building, \$13,000.00. Value of parsonage, \$2,000.00. Contributed to pastoral service, \$600.00; General Convention, \$7.40; Foreign Missions, \$47.25; Home Missions, \$58.75; Christian Education, \$8.68; all other purposes, \$338.85. Total Contributions, \$1,060.93.

**SPARTA**—Rev. L. C. Winn is pastor; Rev. R. W. Page was pastor last year; Mrs. J. E. Crothers, clerk, Ligonier, Indiana, R. R. Total members received, 6. Total loss, 53. Present membership, 146. We have full time preaching. Value of church building, \$30,000.00. Value of parsonage, \$2,800.00. Contributed to pastoral service, \$1,200.00; General Convention, \$5.00; Foreign Missions, \$25.00; Home Missions, \$66.00; Christian Education, \$5.00; all other purposes, \$455.87; Total Contributions, \$1,756.87.

**STRINGTOWN**—No pastor; No pastor last year; Mrs. Emma Wiley, clerk, Kimmell, Indiana, R. R. Total loss, 2. Present membership, 25. Value of church building, \$3,000.00. Contributed to Home Missions, \$2.00; all other purposes, \$1.25; Total Contributions, \$3.25.

**WAKARUSA**—Rev. H. G. Halse is pastor; Rev. H. G. Halse was pastor last year; Chas. E. Eshleman, clerk, Wakarusa, Indiana. Total members received, 8. Total loss, 3. Present membership, 195. We have full time preaching. Value of church building, \$12,000.00. Value of parsonage, \$3,000.00. Contributed to pastoral service, \$1,687.20; Foreign Missions, \$248.50; Home Missions, \$127.15; Christian Education, \$90.08; all other purposes, \$2,558.24; Total Contributions, \$4,705.17.

**WARREN**—Rev. F. E. Rockwell is pastor; Rev. F. E. Rockwell was pastor last year; Mrs. Daisy Chopson, clerk, Warren, Indiana. Total members received, 19. Total loss, 7. Present membership, 338. We have full time preaching. Value of church building, \$20,000.00. Value of parsonage, \$14,000.00. Contributed to pastoral service, \$2,100.00; General Convention, \$20.00; Foreign Missions, \$613.24; Home Missions, \$392.68; Christian Education, \$190.13; Federal Council, \$8.00; Relief, \$109.70; all other purposes, \$2,972.83; Total Contributions, \$6,406.58.

**WATERFORD**—Rev. J. M. Miller is pastor; Rev. J. M. Miller was pastor last year; Mrs. Eliza A. Benner, clerk, Goshen, Indiana, R. R. 7. Total loss, 2. Present membership, 53. We have one-half time preaching. Value of church building, \$900.00. Contributed to pastoral service, \$208.00; General Convention, \$1.50; Foreign Missions, \$12.50; Home Missions, \$16.50; Aged Ministers' Home, \$2.00; all other purposes, \$83.80; Total Contributions, \$324.30.

**SUMMARY**—Ordained ministers, 25; Licentiates, 2; Churches, 29; Membership reported last year, 3,358; Received during year, 218; Membership reported this year, 3,345; Loss, 13. CONTRIBUTIONS: Pastoral service, \$22,381.45; General Convention, \$216.31; Christian Education, \$824.67; Foreign Missions, \$2,046.14; Home Missions, \$1,931.27; Evangelism, \$3.50; Federal Council, \$18.93; Aged Ministers' Home, \$16.90; Relief Funds, \$242.90; all other purposes, \$32,898.17; Total contributions reported, \$60,580.24. Conference offering to General Convention, \$30.21.

## ERIE

(Reported by Secretary Greenman)

Session of 1926—Springboro, Pa., Sept. 9-12.  
Session of 1927—Draketown, Pa., Sept. 8-11.

**Officers**—Rev. H. L. Lott, East Springfield, Pa.—President.

Rev. P. V. Harris, 238 Buffalo St., Conneaut, Ohio—Vice-President.

Mrs. Opal Greenman, Cambridge Springs, Pa.—Secretary.

F. E. Wood, Girard, Pa.—Treasurer.

**Department Secretaries**—Miss Eliza Ryan, Cambridge Springs, Pa.—Christian Education.

Rev. N. C. Kern, Springboro, Pa.—Christian Endeavor.

Rev. Valdemar Brus, Fairview, Pa.—Finance.

Dr. Millie J. Chapman, Springboro, Pa.—Missions.

Mrs. Elmer Mosher, Conneaut, Ohio—Publications.

Rev. L. C. Fletcher, Dewittville, N. Y.—Devotions.

Rev. P. V. Harris, Conneaut, Ohio—Evangelism and Life Service.

Rev. Valdemar Brus, Fairview, Pa.—Stewardship.

### Ministers—

Brus, Valdemar, Fairview, Pa.

Fletcher, L. C., Dewittville, N. Y.

Harris, P. V., 238 Buffalo St., Conneaut, O.

Kern, Norval C., Springboro, Pa.

Lott, H. L., East Springfield, Pa.

Richey, F. B., Danville, Ohio.

Scarborough, J. D., Cambridge Springs, Pa.,

R. R.

Tyler, Myron, Blackshear, Ga., R. R. 1.

**Licentiates—**

	Waggoner, Florence V., 15 W. 17th St., Jamestown, N. Y.
Eldredge, Hermon, C. P. A. Bldg., Dayton, Ohio.	Waggoner, Lillian C., 15 W. 17th St., James- town, N. Y.

**Church, Pastor, Clerk, Offerings**

(Offerings October 1, 1925, to October 1, 1926)

**CONNEAUT, FIRST**—Rev. P. V. Harris is pastor; Rev. P. V. Harris was pastor last year; Mildred Wheeler, clerk, 402½ Broad St., Conneaut, Ohio. Received on confession, 6; Total members received, 6. Lost by death, 7; By withdrawal, 9; Total loss, 16. Present membership, 440. We have full time preaching. Value of church building, \$30,000.00. Value of parsonage, \$5,000.00. Contributed to pastoral service, \$2,000.00; General Convention, \$25.00; Foreign Missions, \$276.30; Home Missions, \$100.00; Christian Education, \$75.00; Federal Council, \$5.00; all other purposes, \$950.00; Total Contributions, \$3,431.30.

**DEWITTVILLE**—Rev. L. C. Fletcher is pastor; Rev. L. C. Fletcher was pastor last year; Mrs. Mabel Gage, clerk, Dewittville, N. Y. Received on confession, 5; By letter, 5; Total members received, 10. Lost by dismissal, 1; Total loss, 1. Present membership, 59. We have full time preaching. Value of church building, \$2,000.00. Contributed to pastoral service, \$700.00; General Convention, \$4.00; Foreign Missions, \$27.15; Home Missions, \$18.00; Christian Education, \$17.71; all other purposes, \$116.63; Total Contributions, \$883.49.

**DRAKETOWN**—Rev. J. D. Scarborough is pastor; Rev. J. D. Scarborough was pastor four months last year; Mary Fish, clerk, Waterford, Pa., R. R. Lost by death, 1; By dismissal, 2; Total loss, 3. Present membership, 40. We have one-half time preaching. Value of church building, \$2,400.00. Value of parsonage, \$1,000.00. Contributed to pastoral service, \$319.89; all other purposes, \$6.58; Total Contributions, \$326.47.

**EAST SPRINGFIELD**—Rev. H. L. Lott is pastor; Rev. H. L. Lott was pastor last year; Lillian Ellis, clerk, East Springfield, Pa. Received on confession, 4; Total members received, 4. Lost by death, 4; By dismissal, 11; Total loss, 15. Present membership, 129. We have full time preaching. Value of church building, \$4,000.00. Value of parsonage, \$2,000.00. Contributed to pastoral service, \$1,000.00; General Convention, \$29.68; Foreign Missions, \$52.23; Home Missions, \$45.00; Christian Education, \$40.81; Aged Ministers' Home, \$12.75; all other purposes, \$410.37; Total Contributions, \$1,590.84.

**ERIE**—Disbanded but some money sent for missions. Contributed to foreign missions, \$10.00; Home Missions, \$10.00; all other purposes, \$22.95; Total Contributions, \$42.95.

**FAIRVIEW**—No pastor; Rev. Valdemar Brus was pastor last year; Mrs. Alice Anderson, clerk, Fairview, Pa., R. R. Received by letter, 1; Total members received, 1. Present membership, 16. We have part time preaching. Value of church building, \$1,000.00. Contributed to pastoral service, \$295.00; General Convention, \$2.17; Foreign Missions, \$11.60; Home Missions, \$10.00; Christian Education, \$3.50; Aged Ministers' Home, \$5.00; all other purposes, \$50.32; Total Contributions, \$377.59.

**SPRINGBORO**—Rev. N. C. Kern is pastor; Rev. N. C. Kern was pastor last year; Gladys Mosier, clerk, Springboro, Pa. Received on confession, 7; Total members received, 7. Lost by death, 4; By dismissal, 1; Total loss, 5. Present membership, 136. We have full time preaching. Value of church building, \$7,000.00. Contributed to pastoral service, \$1,136.00; General Convention, \$12.50; Foreign Missions, \$59.25; Home Missions, \$70.00; Christian Education, \$15.00; all other purposes, \$280.68; Total Contributions, \$1,573.43.

**WASHINGTON VALLEY**—Rev. J. D. Scarborough is pastor; Rev. J. D. Scarborough was pastor four months last year; Mrs. Lena McLallen, clerk, Waterford, Pa., R. R. Received by letter, 2; Total members received, 2. Lost by death, 3; Total loss, 3. Present membership, 67. We have part time preaching. Value of church building, \$6,500.00. Value of parsonage, \$1,800.00. Contributed to pastoral service, \$408.50; Foreign Missions, \$7.00; Christian Education, \$5.00; all other purposes, \$75.36; Total Contributions, \$495.86.

**SUMMARY**—Ordained ministers, 8; Licentiates, 3; Churches, 7; Membership reported last year, 922; Received during year, 30; Membership reported this year, 887; Loss, 35. **CONTRIBUTIONS**: Pastoral service, \$5,859.39; General Convention, \$73.35; Christian Education, \$157.02; Foreign Missions, \$443.53; Home Missions, \$253.00; Federal Council, \$5.00; Aged Ministers' Home, \$17.75; all other purposes, \$1,912.89; Total contributions reported, \$8,721.93. Conference offering to General Convention, \$9.79.

## ILLINOIS

(Reported by Secretary Leek)

Session of 1926—Gaskin City Church.  
Session of 1927—Richland Church.

**Officers**—Rev. John Baughman, Louisville, Ill.—President.  
Rev. A. H. Bennett, Merom, Ind.—Vice-President.  
Rev. Cecil Leek, Albany, Ind.—Secretary.  
Rev. Cecil Leek, Albany, Ind.—Treasurer.

**Department Secretaries**—Rev. Cecil Leek, Albany, Ind.—Christian Education.  
Rev. Ed. Borah, Benton, Ill.—Finance.  
J. J. Clark, Thompsonville, Ill.—Missions.  
Rev. John Harper, Fithian, Ill.—Evangelism and Life Service.

**Ministers**—

Baughman, John, Louisville, Ill.  
Beidleman, Paul, Keensburg, Ill.  
Bennett, A. H., Merom, Ind.  
Borah, Ed, Benton, Ill.  
Chitty, Chas., West Salem, Ill.  
Clark, J. J., Thompsonville, Ill.  
Ellis, R. J., Sumner, Ill.  
Fasnacht, Walter, Garrett, Ill.  
Geeding, E. C., Ferguson, Iowa.  
Harper, John H., Fithian, Ill.  
Jenkins, J. C., 131 E. Second St., Mt. Carmel, Ill.

Land, Abraham, Fairfield, Ill., R. R. 9.  
Leek, Cecil, Albany, Ind.  
Nash, Charlotte E., Creve Coeur, Mo.  
Scarber, Florence, Duquoin, Ill.  
Truitt, Cora, Noble, Ill., R. R. 1.  
Wiggins, J. D., Enfield, Ill.

**Licentiate**—

Pankston, Daisy George, Fairfield, Ill.  
Brown, Gertie, 1155 Marshall St., Harrisburg, Ill.  
Laughlin, Lowell, Rinard, Ill.

**Church, Pastor, Clerk, Offerings**

(Offerings October 1, 1925, to October 1, 1926)

**BURNT PRAIRIE**—Rev. Chas. Chitty is pastor; Rev. Chas. Chitty was pastor last year; Merty Hutchcraft, clerk, Carmi, Ill., R. R. 1. Received on confession, 19; By letter, 6; Total members received, 25. Lost by death, 2; Total loss, 2. Present membership, 79. We have one-fourth time preaching. Value of church building, \$1,000.00. Contributed to pastoral service, \$192.00; General Convention, \$3.25; Foreign Missions, \$4.50; Home Missions, \$3.60; all other purposes, \$134.15; Total Contributions, \$337.50.

**CARTERS TEMPLE**—No pastor; Rev. Chas. Chitty was pastor last year; Veva Clark, clerk, Thompsonville, Ill. Present membership, 37. We have one-fourth time preaching. Value of church building, \$2,000.00. Contributed to pastoral service, \$127.54; Foreign Missions, \$1.00; Home Missions, \$1.00; all other purposes, \$7.55; Total Contributions, \$137.09.

**CHRISTIAN TEMPLE**—Rev. J. M. Carmean is pastor; Rev. J. M. Carmean was pastor last year; Deyo Cunningham, clerk, Rinard, Ill. Present membership, 52. We have one-fourth time preaching. Value of church building, \$2,000.00. Contributed to pastoral service, \$180.00; Foreign Missions, \$16.10; Home Missions, \$12.40; all other purposes, \$47.15; Total Contributions, \$256.65.

**COTTAGE HOME**—Rev. Chas. Chitty is pastor; Rev. Chas. Chitty was pastor last year; Garnett Blair, clerk, Louisville, Ill. Received on confession, 4; Total members received, 4. Lost by death, 2; Total loss, 2. Present membership, 21. We have one-fourth time preaching. Contributed to pastoral service, \$165.00; Foreign Missions, \$1.00; Home Missions, \$4.25; all other purposes, \$43.15; Total Contributions, \$213.40.

**GASKIN CITY**—Rev. A. H. Bennett is pastor; Rev. Ed Borah was pastor last year; John Suttig, clerk, R. R. 3, Harrisburg, Ill. Received on confession, 34; Total members received, 34. Lost by dismissal, 1; Total loss, 1. Present membership, 84. We have one-half time preaching. Value of church building, \$2,250.00. Contributed to pastoral service, \$360.00; Foreign Missions, \$16.00; Home Missions, \$20.00; all other purposes, \$1,438.52; Total Contributions, \$1,834.52.

**HORD**—No pastor; Rev. Chas. Mahan was pastor last year; Addie Vandyke, clerk, Mason, Ill. Lost by death, 4; By dismissal, 3; Total loss, 7. Present membership, 80. We have one-half time preaching. Value of church building, \$2,000.00. Contributed to pastoral service, \$550.00; Foreign Missions, \$4.18; Home Missions, \$6.36; all other purposes, \$675.00; Total Contributions, \$1,235.54.

**LOUISVILLE**—Rev. Chas. Mahan is pastor; Rev. Walter Fasnacht was pastor last year; Carrie Phillips, clerk, Louisville, Ill. Received on confession, 6; Total members received, 6. Present membership, 27. We have one-fourth time preaching. Contributed to pastoral service, \$130.00; all other purposes, \$4.00; Total Contributions, \$134.00.

**PLEASANT HILL**—Rev. Raymond Leach is pastor; Rev. Raymond Leach was pastor last year; Clara Howey, clerk, Albion, Ill. Received on confession, 2; Total members received, 2. Lost by dismissal, 1; Total loss, 1. Present membership, 53. We have quarter time preaching. Contributed to pastoral service, \$50.00; all other purposes, \$52.24; Total Contributions, \$102.24.

**PLEASANT UNION**—No pastor; No pastor last year; J. B. Sneed, clerk, McLeansboro, Ill. Lost by dismissal, 4; Total loss, 4. Present membership, 27. We have one-fourth time preaching. Value of church building, \$800.00, all other purposes, \$4.05; Total Contributions, \$4.05.

**POPLAR**—Rev. Ed Borah is pastor; Rev. Ed Borah was pastor last year; Mr. V. O. Wettaw, clerk, Eldorado, Illinois. Received on confession, 2; By letter, 1; Total members received, 3. Lost by death, 3; By dismissal, 2; Total loss, 5. Present membership, 82. We have one-half time preaching. Value of church building, \$1,500.00. Contributed to pastoral service, \$600.00; Foreign Missions, \$46.30; Home Missions, \$46.30; Christian Education, \$11.50; all other purposes, \$96.35; Total Contributions, \$890.45.

**RICHLAND**—Rev. Chas. Chitty is pastor; Rev. Chas. Chitty was pastor last year; Lena Templeman, clerk, Fairfield, Ill., R. R. 9. Received on confession, 3; Total members received, 3. Lost by death, 1; By dismissal, 1; Total loss, 2. Present membership, 61. We have one-fourth time preaching. Value of church building, \$1,500.00. Contributed to pastoral service, \$180.00; General Convention, \$3.30; Foreign Missions, \$2.50; Home Missions, \$8.00; all other purposes, \$48.55; Total Contributions, \$242.35.

**ROCHESTER**—Rev. Cora Truitt is pastor; Rev. Cora Truitt was pastor last year; Ellen Beidleman, clerk, Keensburg, Ill., R. R. 1. Received on confession, 15; Total members received, 15. Present membership, 40. We have one-fourth time preaching. Value of church building, \$600.00. Contributed to pastoral service, \$86.00; all other purposes, \$10.60; Total Contributions, \$96.60.

**SIMS**—Rev. Ed Borah is pastor; Rev. Florence Scarber was pastor last year; Gusta C. Shewmake, clerk, Sims, Ill. Received on confession, 1; Total members received, 1. Lost by death, 1; Total loss, 1. Present membership, 50. We have one-fourth time preaching. Value of church building, \$1,500.00. Contributed to pastoral service, \$180.00; all other purposes, \$135.50; Total Contributions, \$315.50.

**SUMMARY**—Ordained ministers, 17; Licentiates, 3; Churches, 13; Membership reported last year, 617; Received during year, 93; Membership reported this year, 693; Gain, 76. **CONTRIBUTIONS:** Pastoral service, \$2,800.54; General Convention, \$45.55; Christian Education, \$11.50; Foreign Missions, \$91.58; Home Missions, \$102.91; all other purposes, \$2,696.81; Total contributions reported, \$5,709.89. Conference offering to General Convention, \$10.00.

## INDIANA MIAMI RESERVE

(Reported by Secretary Stewart)

Session of 1926—Center, Indiana.

Session of 1927—

**Officers**—Rev. J. E. McCorkhill, Alexandria, Ind.—President.

Rev. J. E. Featherstone, 1021 S. Locke St., Kokomo, Ind.—Vice-President.

Rev. J. Wesley Stewart, Anderson, Ind., R. R. 10—Secretary.

Ollie Richman, Daleville, Ind., R. R.—Treasurer.

**Department Secretaries**—Rev. O. S. Gilmore, 717 East Fifth St., Muncie, Ind.—Christian Endeavor.

Rev. E. A. DeVore, 1318 Oliver Ave., Indianapolis, Ind.—Christian Education.

Thomas DeMars, Station 1, Marion, Ind.—Finance.

Rev. Z. McNew, 1039 S. Parrdum St., Kokomo, Ind.—Missions.

Rev. David S. Hensley, 1515 W. 14th St., Muncie, Ind.—Publications.

Rev. G. R. Osborn, Warren, Ind.—Secretary Ministerial Relief.

Rev. Russell Brickerd, Anderson, Ind., R. R. 2—Sunday-schools.

### Ministers—

Boone, Mrs. Lola, Summitville, Ind.

Bricker, Russell, Anderson, Ind., R. R. 2.

Brown, Christopher, Myrtle Ave., Muncie, Indiana.

Childs, Herman, Pendleton, Ind., R. R. 4.

Cunningham, Wm., Alexandria, Ind.

DeVore, E. A., 1318 Oliver Ave., Indianapolis, Ind.

Featherstone, J. E., 1021 S. Locke St., Kokomo, Ind.

Gilmore, O. S., 717 East 5th St., Muncie, Ind.

Hensley, David S., 1515 W. 14th St., Muncie, Ind.

Holsclaw, Robert, Delphi, Ind., R. R. 2.

McCorkhill, J. E., Alexandria, Ind.

McNew, Z., 1039 S. Parrdum St., Kokomo, Indiana.

Mounsey, Bruce, Alexandria, Indiana.

Osborn, G. R., Warren, Indiana.

Ross, J. N., Muncie, Indiana.

Smith, Geo. B., 2346 Bellefontaine St., Indianapolis, Ind.

Snodgrass, C. W., Fairmount, Ind.

Stewart, J. Wesley, Anderson, Ind., R. R. 10.

Wiles, M. M., Kirklint, Ind.

Wilkins, Wm., North Vernon, Ind., R. R. 2.

Winger, W. B., Bennett Switch, Ind.

Young, H. A., 2218 Pearl St., Anderson, Ind.  
Zent, Dewey J., Keystone, R. R. 1, Ind.

#### Licentiates—

Cossairt, H. V., Bluffton, Ind., R. R. 3.

DeMars, Thomas, Station 1, Marion, Ind.

Harris, Carl, Keystone, Ind.

Douglass, Fred, Frankfort, Ind., R. R. 4.

#### Church, Pastor, Clerk, Offerings

(Offerings October 1, 1925, to October 1, 1926)

**BETHEL, CLINTON COUNTY**—Rev. Russell Bricker is pastor; Rev. Robert Holsclaw was pastor last year; Bertha Patchett, clerk, Frankfort, Ind., R. R. 3. Received on confession, 8; Total members received, 8. Lost by death, 1; Total loss, 1. Present membership, 49. We have one-half time preaching. Contributed to pastoral service, \$360.00; Foreign Missions, \$3.60; all other purposes, \$369.50; Total Contributions, \$733.10.

**BLUFFTON, FIRST**—Rev. Ed Smith is pastor; Rev. Ed Smith was pastor last year; Melvin Wolf, clerk, Dougherty St., Bluffton, Ind. Total members received, 4. Present membership, 27. Contributed to pastoral service, \$150.00; all other purposes, \$58.75; Total Contributions, \$208.75.

**CENTER**—Rev. C. C. Tarr is pastor; Rev. C. C. Tarr was pastor last year; Mrs. Joe Albright, clerk, Center, Ind., P. O. Box 72. Received on confession, 5; Total members received, 5. Lost by death, 3; Total loss, 3. Present membership, 77. We have one-half time preaching. Contributed to pastoral service, \$450.00; General Convention, \$4.00; Foreign Missions, \$17.52; Christian Education, \$4.60; all other purposes, \$240.64; Total Contributions, \$716.76.

**DUNDEE**—No pastor; No pastor last year; J. R. Holland, clerk, Alexandria, Ind., R. R. 5. Received on confession, 16; Total members received, 16. Lost by death, 3; Total loss, 3. Present membership, 30. We have one-quarter time preaching. Contributed to pastoral service, \$84.22; all other purposes, \$346.68; Total Contributions, \$430.90.

**ELM GROVE**—Rev. Lester Howell is pastor; Rev. Lester Howell was pastor last year; Lottie B. Michaels, clerk, Anderson, Ind., R. R. 10. Received on confession, 48; Total members received, 48. Present membership, 58. We have one-half time preaching. Contributed to pastoral service, \$350.00; Foreign Missions, \$6.56; all other purposes, \$80.50; Total Contributions, \$437.06.

**IRONWOOD**—No pastor; Rev. David S. Hensley was pastor last year; Morton Gibson, clerk, Anderson, Ind., R. R. 3. Received on confession, 14; Total members received, 14. We have one-half time preaching. Contributed to pastoral service, \$240.00; Total Contributions, \$240.00.

**KINGS CHAPEL**—Rev. G. R. Osborn is pastor; Rev. J. E. McCorkhill was pastor last year; Miss Ada Jackson, clerk, Alexandria, Ind., R. R. 2. Total members received, 6. Lost by death, 6; Total loss, 6. Present membership, 146. We have one-half time preaching. Contributed to pastoral service, \$475.00; all other purposes, \$68.23; Total Contributions, \$543.23.

**LINWOOD**—Rev. Russell Bricker is pastor; Rev. Russell Bricker was pastor last year; Mrs. Clarence Shuman, clerk, Linwood, Ind. Received on confession, 17; Total members received, 17. Lost by death, 3; Total loss, 3. Present membership, 33. We have one-half time preaching. Contributed to pastoral service, \$240.00; all other purposes, \$162.00; Total Contributions, \$402.00.

**MARION, ADAMS STREET**—Rev. J. E. McCorkhill is pastor; Rev. J. E. McCorkhill was pastor last year; Martha Barley, clerk, 2906 S. Gallatin St., Muncie, Ind. Received on confession, 14; Total members received, 14. Lost by death, 7; Total loss, 7. Present membership, 53. We have one-half time preaching. Contributed to pastoral service, \$500.00; all other purposes, \$184.00; Total Contributions, \$684.00.

**MARKLEVILLE**—Rev. Wm. Cunningham is pastor; Rev. Wm. Cunningham was pastor last year; Commodore Markle, clerk, Markleville, Ind. Contributed to pastoral service, \$420.00; Total Contributions, \$420.00.

**MT. ZION**—Rev. O. Gilmore is pastor; No pastor last year; Mr. M. L. Clymer, clerk, Bennett Switch, Ind. Lost by death, 1; Total loss, 1. Contributed to General Convention, \$1.00; Foreign Missions, \$1.00; Home Missions, \$3.25; Christian Education, \$1.00; Total Contributions, \$6.25.

**MUNCIE, SOUTH AVONDALE**—Rev. Opal Gilmore is pastor; Rev. John Ross was pastor last year; Cora Combs, clerk, 1518 E. First St., Muncie, Ind. Present membership, 52. We have one-half time preaching.

**NEW DOPE**—Rev. Z. McNew is pastor; No pastor last year; Ada Starr, clerk,



Peneto, Ind. Present membership, 15. We have one-quarter time preaching.

**PIKES PEAK**—Rev. G. R. Osborn is pastor; Rev. G. R. Osborn was pastor last year; M. L. Shroyer, clerk, Yorktown, Ind. Present membership, 71. We have one-half time preaching. Contributed to pastoral service, \$360.00; General Convention, \$6.00; Foreign Missions, \$6.00; Home Missions, \$10.00; Christian Education, \$7.00; all other purposes, \$156.00; Total Contributions, \$545.00.

**PLEASANT VALLEY**—Rev. Dewey Zent is pastor; Rev. Russell Bricker was pastor last year; Margaret McCormack, clerk, Middletown, Ind., R. R. 3. Received on confession, 11; Total members received, 11. Present membership, 90. We have one-half time preaching. Contributed to pastoral service, \$300.00; all other purposes, \$370.00; Total Contributions, \$670.00.

**SCOTT ADDITION**—Rev. Arthur Plunkett is pastor; Rev. Arthur Plunkett was pastor last year; Miss Mable Cook, clerk, Alexandria, Ind., R. R. 2. Received on confession, 15; Total members received, 14. Present membership, 75. We have one-half time preaching. Contributed to pastoral service, \$240.00; all other purposes, \$81.00; Total Contributions, \$321.00.

**SOUTH LIBERTY**—Rev. Z. McNew is pastor; Rev. Z. McNew was pastor last year; Delmer Harrold, clerk, Keystone, Ind. Received on confession, 1; Total members received, 1. Lost by death, 2; Total loss, 2. Present membership, 186. We have one-half time preaching. Contributed to pastoral service, \$370.00; Foreign Missions, \$19.86; Home Missions, \$31.04; all other purposes, \$213.50; Total Contributions, \$634.40.

**SUGAR CREEK**—No pastor; Rev. J. H. Garretson was pastor last year; L. A. King, clerk, Kirklín, Ind., R. R. 2. Lost by death, 2; Total loss, 2. Present membership, 116. We have one-quarter time preaching. Contributed to pastoral service, \$85.00; Total Contributions, \$85.00.

**TETERSBURG**—Rev. Wm. Cunningham is pastor; Rev. Wm. Cunningham was pastor last year; Mrs. Otis Bilby, clerk, Kempton, Ind., R. R. 2. Total members received, 1. Lost by death, 2; Total loss, 2. Present membership, 153. We have one-half time preaching. Contributed to pastoral service, \$480.00; Home Missions, \$2.25; all other purposes, \$148.59; Total Contributions, \$630.84.

**UNION VALLEY**—Rev. J. Wesley Stewart is pastor; Rev. J. E. Featherstone was pastor last year; Mrs. Grover Pike, clerk, Elwood, Ind., R. R. 1. Present membership, 76. We have one-quarter time preaching.

**WHETSTONE**—Rev. J. Wesley Stewart is pastor; Rev. J. Wesley Stewart was pastor last year; Wm. Hull, clerk, Anderson, Ind., R. R. 10. Received on confession, 35; By letter, 4; Total members received, 39. Lost by death, 4; Total loss, 4. Present membership, 215. We have one-half time preaching. Value of church building, \$5,000.00. Contributed to pastoral service, \$500.00; General Convention, \$5.00; Foreign Missions, \$5.00; Home Missions, \$5.00; Christian Education, \$5.00; all other purposes, \$335.00; Total Contributions, \$855.00.

**SUMMARY**—Ordained ministers, 23; Licentiate, 4; Churches, 21; Membership reported last year, 1,411; Received during year, 198; Membership reported this year, 1,522; Gain, 111. CONTRIBUTIONS: Pastoral service, \$5,604.22; General Convention, \$16.00; Christian Education, \$17.60; Foreign Missions, \$59.54; Home Missions, \$51.54; all other purposes, \$2,814.39; Total contributions reported, \$8,563.29.

## KENTUCKY CHRISTIAN

(Reported by Secretary Meadows)

Session of 1926—Muses Mills, Ky.

Session of 1927—New Boston, Ohio.

**Officers**—Rev. C. W. Roberts, Plummers Landing, Ky.—President.  
Rev. I. N. Upton, New Boston, Ohio—Vice-President.  
Rev. T. H. Meadows, Muses Mills, Ky.—Secretary.  
Rev. N. G. Davis, Muses Mills, Ky.—Assistant Secretary.  
Rev. C. W. Roberts, New Boston, Ohio—Treasurer.

### Ministers—

Blankenship, T. S., Mouth of Laurel, Ky.  
Brammer, Mrs. Minnie, Maysville, Ky.  
Coldiron, Charles, Lynx, Ohio.  
Colgan, D. C., Hillsboro, R. R. 2, Ky.  
Colville, S. H., Anderson, Ind.  
Conley, R. B., Olive Hill, Ky.  
Davis, M. M., Muses Mills, Ky.

Dunagan, J. A., Vanceburg, Ky.  
Fryman, J. C., Smile, Ky.  
Gardner, Mary E., Plummers Landing, Ky.  
Gilbert, C. C., Garrison, Ky.  
Gilbert, L. F., Maysville, Ky.  
Giles, J. M., Mouth of Laurel, Ky.  
Glasscock, E. R., Aberdeen, Ohio, R. R. 3.  
Gray, D. L., Manchester, Ohio.

Gray, May, West Union, Ohio.  
 Grigston, A. J., Ribolt, Ky.  
 Hedger, W. W., Lexington, Ky.  
 Henderson, Jeremiah, Olive Hill, Ky.  
 Himes, Charles, Concord, Ky.  
 Hobbs, J. F., Clarksburg, Ky.  
 Kerr, T. N., Concord, Ky.  
 Kinder, T. B., Springdale, Ky., R. R. 8.  
 Langdon, A. H., Chatmanville, Va.  
 Marshall, F. M., Wallingsford, Ky., R. R. 2.  
 McCease, J. W., Eby, Ky.  
 Miller, O. W., Globe, Ky.  
 Meadows, T. H., Muses Mills, Ky.  
 Pitzer, L. E., Hamersville, Ohio.  
 Reynolds, T. R., Wallingsford, Ky., R. R. 2.  
 Saunders, Martha B., Wallingsford, Ky., R. R. 2.  
 Shelton, W. H., Greenville, Ohio, R. R. 1.  
 Stallard, Herbert, Wesleyville, Ky.  
 Tackett, E. B., Olive Hill, Ky.

Tomlin, James, Manchester, Ohio.  
 Upton, J. N., New Boston, Ohio.  
 Wamsley, W. C., West Union, Ohio.  
 Wamsley, Mrs. Eliza, West Union, Ohio.  
 Warmack, Ober, Russellville, Ohio.  
 Wiggins, J. R.  
 Wiggins, C. E.,

#### Licentiate—

Gardner, Ollie, Wallingsford, Ky.  
 Ham, Basil, Waltz, Ky.  
 Hillerbrand, Blanch, Trinity, Ky.  
 Kertis, S. E., Ringold Mills, Ky.  
 Reed, Ardella, Dayton, Ohio.  
 Roberts, E. J., New Boston, Ohio.  
 Shelton, Noah, Ripley, Ohio.  
 Spriggs, Guye, Clarksburg, Ky.  
 Sexton, T. C., New Boston, Ohio.  
 Womack, Doreic, Decatur, Ohio.  
 Whaley, Mrs. M. J., West Union, Ohio.

#### Church, Pastor, Clerk, Offerings

(Offerings October 1, 1925, to October 1, 1926)

- BEACHBURG**—Rev. Ed. Glascock is pastor; Rev. C. W. Roberts was pastor last year; Geo. W. Cooper (1926), clerk, Flemingsburg, Ky. Value of church building, \$2,500.00. Contributed to pastoral service, \$68.64; Conference Fund, \$2.00; all other purposes, \$15.00; Total Contributions, \$85.64.
- BLANKENSHIP**—Rev. T. N. Kerr is pastor; Rev. Herbert Stallord was pastor last year; Viola Stafford, clerk, Tannery, Ky. Lost by death, 1; Total loss, 1. Present membership, 150. We have one-fourth time preaching. Value of church building, \$1,000.00. Contributed to pastoral service, \$110.02; Total Contributions, \$110.02.
- CHRISTIAN CHAPEL**—Rev. J. M. Liles is pastor; Rev. J. C. Fryman was pastor last year; James Frazer, clerk, Olive Hill, Ky. Present membership, 41. We have one-fourth time preaching. Value of church building, \$1,000.00.
- CLARKSBURG (SHEPARD CHAPEL)**—Rev. J. F. Hobbs is pastor; Rev. T. N. Kerr was pastor last year; Leona Shepherd, clerk, Clarksburg, Ky. Total members received, 35. Present membership, 75. We have one-fourth time preaching. Value of church building, \$1,500.00.
- CRAIN CREEK**—Rev. D. C. Colgan is pastor; Rev. C. W. Roberts was pastor last year; M. L. Cooper (1926), clerk, Plummers Landing, Ky. Total members received, 16. Present membership, 84. We have one-fourth time preaching. Value of church building, \$1,000.00.
- FRYS CHAPEL**—Rev. C. W. Roberts is pastor; Rev. C. W. Roberts was pastor last year; Mrs. Anna Fry, clerk, Trinity, Ky. Present membership, 38. Value of church building, \$1,100.00. Contributed to pastoral service, \$110.00; Conference Fund, \$1.10; all other purposes, \$10.00; Total Contributions, \$121.10.
- GARDIS**—Rev. E. B. Tackett is pastor; Rev. E. B. Tackett was pastor last year, Odell Wells, clerk, Cranston, Ky. Received on confession, 1; Total members received, 1. Present membership, 23. We have one-half time preaching. Value of church building, \$500.00. Contributed to pastoral service, \$15.00; Conference Fund, \$1.05; Total Contributions, \$16.05.
- GLOBE**—Rev. J. R. Reynolds is pastor; Rev. J. R. Reynolds was pastor last year; Willis Irvine, clerk, Globe, Ky. Present membership, 27. We have one-fourth time preaching. Value of church building, \$400.00. Contributed to pastoral service, \$12.40; Total Contributions, \$12.40.
- BERGERS CHAPEL**—Rev. J. C. Fryman is pastor; Rev. J. R. Reynolds was pastor last year; S. L. Thompson, clerk, Wallingsford, Ky. Total members received, 4. Present membership, 38. Value of church building, \$400.00.
- JAMES CHAPEL**—Rev. E. B. Tackett is pastor; Rev. E. B. Tackett was pastor last year; Jack Tackett, clerk, Prayter, Ky. Received on confession, 15; Total members received, 15. Present membership, 15. We have one-fourth time preaching. Contributed to Conference Fund, \$1.00. Total Contributions, \$1.00.
- MAYSVILLE**—Rev. F. C. Gilbert is pastor; Rev. F. C. Gilbert was pastor last year; Ina Jenkins, clerk, Maysville, Ky. Total members received, 18. Present membership, 18.

**MOSBY**—Rev. J. M. Liles is pastor; Rev. J. M. Liles was pastor last year; Ollie Hamilton, clerk, Mouth of Laurel, Ky. Present membership, 41. Contributed to pastoral service, \$27.65; Total Contributions, \$27.65.

**NEW BOSTON**—Rev. I. N. Upton is pastor; Rev. I. N. Upton was pastor last year; Mildred Shankuler, clerk, 4223 Oak St., New Boston, Ky. Received on confession, 12; By letter, 1; Total members received, 13. Present membership, 83. We have one-fourth time preaching. Contributed to pastoral service, \$240.00; Total Contributions, \$240.00.

**RED BRUSH**—Rev. C. C. Gilbert is pastor; Rev. C. C. Gilbert was pastor last year; Sarah A. Willie, clerk, Garrison, Ky., R. R. 3, Box 26. Total members received, 7. Present membership, 25. We have one-fourth time preaching.

**ST. JOHNS**—Rev. T. H. Meadows is pastor; Rev. T. H. Meadows was pastor last year; N. G. Davis, clerk, Muses Mills, Ky. Total members received, 4. Lost by death, 1; Total loss, 1. Present membership, 82. Value of church building, \$1,000.00. Contributed to pastoral service, \$32.05; Conference Fund, \$3.13; Total Contributions, \$35.18.

**SPY RUN**—Rev. J. E. Hobbs is pastor; Rev. J. E. Hobbs was pastor last year; Mable V. Zones, clerk, Garrison, Ky., R. R. 3. Total members received, 22. We have one-fourth time preaching. Contributed to pastoral service, \$35.00; Total Contributions, \$35.00.

**SUMMARY**—Ordained ministers, 41; Licentiates, 11; Churches, 16; Membership reported last year, 733; Received during year, 135; Membership reported this year, 740; Gain, 7. **CONTRIBUTIONS:** Pastoral service, \$660.76; Conference Fund, \$1.28; all other purposes, \$25.00; Total contributions reported, \$694.04.

## KENTUCKY CHRISTIAN

Accompanying this report was a letter signed, "John Garvin, Secretary, per R. G. Short," saying that originally there was but one Christian Conference in the State, but that the throng was so great, and so burdensome to the people, that the Conference was divided into two districts—Number One and Two—and that later on another division occurred. The letter further states in the following language, "I want to beg to say to you that we are the old, original Kentucky Conference, so we withdrew the two districts, and have placed our name the Kentucky Christian Conference."—Editor.

(Reported by Secretary Garvin per R. G. Short)

Session of 1926—Hayward, Soldier, Ky.

Session of 1927—Martin Chapel, Ashland, Ky.

**Officers**—Rev. R. G. Short, Russell, Ky.—President.

Rev. G. M. Brown, Grahn, Ky.—Vice-President.

Rev. John Garvin, Cheap, Ky.—Secretary.

Rev. G. W. E. Wolford, Fultz, Ky.—Treasurer.

**Executive Committee**—Rev. T. J. Copley, Normal, Ky.; Rev. Thomas Duglass, Ashland, Ky.; Rev. F. M. Thomas, Stinson, Ky.; Rev. G. W. Renfroe, Ashland, Ky.; Rev. I. M. Nelson, Ashland, Ky.

Rev. G. W. Renfroe, Ashland, Ky.—Secretary for Finance.

**Ministers**—

Brown, G. M., Grahn, Ky.

Copley, T. J., Normal, Ky.

Duglass, Thomas, Ashland, Ky.

Dickson, Shade, Soldier, Ky.

Day, W. R., Enterprise, Ky.

Eden, James, Soldier, Ky.

Garvin, John, Cheap, Ky.

Haney, Herbert, Olive Hill, Ky.

Hall, W. M., Ashland, Ky.

Nelson, I. M., Ashland, Ky.

Renfroe, G. W., Ashland, Ky.

Sexton, J. A., Music, Ky.

Short, R. G., Russell, Ky.

Trent, Harvey.

Thomas, F. M., Stinson, Ky.

Wolford, G. W. E., Fultz, Ky.

**Licentiates**—

Gilliam, Roe, Grahn, Ky.

Webb, C. H., Ashland, Ky.

**BELLFONT**—Rev. T. J. Copley is pastor; Rev. I. M. Nelson was pastor last year; John Creech, clerk, Ashland, Ky. Total members received, 1. Present membership, 32. We have one-fourth time preaching. Contributed to pastoral service, \$35.10; Total Contributions, \$35.10.

**BETHEL**—Rev. G. W. E. Wolford is pastor; Rev. G. W. E. Wolford was pastor last year; Jack Fultz, clerk, Wesleyville, Ky. Present membership, 15. We have one-fourth time preaching. Value of church building, \$1,000.00.

**CLARKS HILL**—Rev. R. G. Short is pastor; Rev. R. G. Short was pastor last year; Mrs. Lottie Haney, clerk, Olive Hill, Ky. Total members received, 4. Lost by death, 2; Total loss, 2. Present membership, 36. We have one-fourth

time preaching. Value of church building, \$2,000.00. Contributed to pastoral service, \$36.00; all other purposes, \$60.40; Total Contributions, \$96.40.

**HAYWARD**—Rev. R. G. Short is pastor; Rev. R. G. Short was pastor last year; E. A. Furnish, clerk, Soldier, Ky. Present membership, 49. We have one-fourth time preaching. Contributed to pastoral service, \$50.00; Total Contributions, \$50.00.

**MARTINS CHAPEL**—Rev. I. N. Nelson is pastor; C. H. Webb is assistant; Rev. Gaylord Cordle was pastor last year; H. J. Webb, clerk, Ashland, Ky. Total members received, 4. Lost by death, 1; Total loss, 1. Present membership, 50. We have one-fourth time preaching. Value of church building, \$1,000.00. Contributed to pastoral service, \$10.00; Total Contributions, \$10.00.

**PLEASANT HILL**—Rev. R. G. Short is pastor; G. W. Brown, assistant; Rev. Malen Litteral was pastor last year; Lina Tackett, clerk, Grahm, Ky. Received by letter, 1; Total members received, 1. Lost by death, 1; Total loss, 1. Present membership, 18. We have one-fourth time preaching.

**TRACE FORK**—Rev. I. M. Nelson is pastor; R. G. Short, assistant pastor; Rev. Chas. Curry was pastor last year; Mrs. Belle D. Adams, clerk, Queens Ridge, W. Va. Present membership, 54. We have one-fourth time preaching. Contributed to Home Missions, \$26.05; Christian Education, \$87.50; Relief, \$2.00; all other purposes, \$12.00; Total Contributions, \$127.55.

**SUMMARY**—Ordained ministers, 16; Licentiate, 2; Churches, 7; Received during year, 10; Membership reported this year, 254. CONTRIBUTIONS: Pastoral service, \$131.10; Christian Education, \$87.50; Home Missions, \$26.05; Relief Funds, \$2.00; all other purposes, \$72.40; Total contributions reported, \$319.05

## MIAMI OHIO

(Reported by Secretary Woods)

Session of 1926—September 1-5, Covington, Ohio.

Session of 1927—August 31-September 4, Dayton, Walnut Hills.

**Officers**—Rev. A. E. Kemp, Troy, Ohio—President.

Rev. Hugh A. Smith, Versailles, Ohio—Vice-President.

Rev. S. M. Woods, West Milton, Ohio, R. R. 2.—Secretary.

J. L. Rector, Pleasant Hill, Ohio—Treasurer.

John H. Thayer, Dayton, Ohio, R. R.—Registrar.

**Department Secretaries**—Dr. J. E. Etter, Greenville, Ohio—Christian Education.

Dr. J. E. Etter, Greenville, Ohio—Christian Endeavor.

Dr. Omer S. Thomas, Covington, Ohio—Stewardship and Finance.

Rev. A. W. Hirby, 312 Edgar Ave., Dayton, Ohio—Missions.

Rev. Willoe J. Hall, 2801 Harvard Blvd., Dayton, Ohio—Publications.

Dr. A. B. Kendall, Springfield, Ohio—Relief.

Dr. J. E. Etter, Greenville, Ohio—Sunday-schools.

Rev. D. G. Pleasant, Trotwood, Ohio—Evangelism and Life Service.

**Ministers**—

Baker, Hiley, Lima, Ohio.

Bennett, S. W., New Madison, Ohio.

Bishop, Emily K., Lockport, Ill.

Boehringer, W. Rollo, Enon, Ohio.

Brown, L. D., Pleasant Mills, Ind.

Bullock, Mrs. F. E., Plainville, N. Y.

Clayton, B. F., Yellow Springs, Ohio.

Coddington, C. H., Christiansburg, Ohio.

Denison, Clark A., Dayton, Ohio, R. R. 4.

Emmert, R. E., La Fayette, Ohio.

Erders, Geo. C., Defiance College, Defiance, Ohio.

Etter, J. E., Greenville, Ohio.

Francis, J. C., Sidney, Ohio, R. R. 3.

Freeman, W. A., Covington, Ohio.

Flory, Edwin B., Dayton, Ohio, 19 Birchwood Ave.

Furnas, O. P., West Milton, Ohio.

Garman, C. C., 1704 Coit Ave., East Cleveland, Ohio.

Garman, C. P., 26 Kasumi Cho, Ezabu, Tokyo, Japan.

Hall, Willoe J., 2801 Harvard Blvd., Dayton, Ohio.

Hatfield, C. C., Short Beach, Conn.

Hampton, J. D., Hollansburg, Ohio.

Cotten, E. T., 119 W. Decatur St., Eaton, Ohio.

Helfenstein, S. Q., 1230 Philips Ave., Dayton, Ohio.

Hirby, A. W., 312 Edgar Ave., Dayton, Ohio.

Hook, A. W., Phoneton, Ohio.

Howsare, McD., 1535 N. Euclid Ave., Dayton, Ohio.

Karn, Robert, Monticello, Ind.

Kauffman, J. E., 1227 Home Ave., Dayton, Ohio.

Kemp, Dr. A. E., Troy, Ohio.

Kendall, A. B., 310 N. Plum St., Springfield, Ohio.

Kerr, Alva M., C. P. A. Bldg., Dayton, Ohio.

Kershner, C. B., West Milton, Ohio.

Martin, W. H., Hilton, N. Y., R. R.

McDonald, L. B., Springfield, Ohio, R. R. 9.

McNeal, Ross, Dayton, Ohio, R. R. 5.

O'Hara, Heber, Defiance College, Defiance, Ohio.

Pleasant, D. G., Trotwood, Ohio.

Smith, Hugh A., Versailles, Ohio.

Spriggs, Mrs. Frankie, 329 Mt. Vernon Ave., Springfield, Ohio.

Speaker, J. B., Dayton, Ohio.  
 Thomas, Omer S., Covington, Ohio.  
 Thomas, Frank P., Yale University, New Haven, Conn.  
 Thompson, Flora, Needles, Calif.  
 Thornburg, A. B., Campbellstown, Ohio.  
 Vaughan, B. F., Centerville, Ohio.  
 Woods, S. M., West Milton, Ohio, R. R. 2.  
 Wearley, Robert E., West Liberty, Ohio.  
 Weaver, George A., Petosky, Mich.  
 Wright, Frank J., Cairo, Ohio.  
 Youmans, A. C., Haverhill, Mass.

Brandon, Ralph A., Defiance, Ohio.  
 Butts, Jno. M., 1302 Broadway, Piqua, Ohio.  
 Denison, Martha L., 760 Ferguson Ave., Dayton, Ohio.  
 Dilley, C. R., West Liberty, Ohio.  
 Fiebiger, Judson, Versailles, Ohio.  
 Howsare, Athella M., 1535 Euclid Ave., Dayton, Ohio.  
 Kershner, Paul, Yale University, New Haven, Conn.  
 Ralston, David, Troy, Ohio.  
 Warner, Howard, Defiance College, Defiance, Ohio.

**Licentiates—**

Bard, Lossen, Huntington, Ind.

**Church, Pastor, Clerk, Offerings**

(Offerings October 1, 1925, to October 1, 1926)

**ANSONIA**—Rev. C. F. Baldwin is pastor; Rev. Clark A. Denison was pastor last year; Wm. H. Beam, clerk, Ansonia, Ohio. Received on confession, 31; By letter, 21; Total members received, 52. Lost by death, 4; By dismissal, 58; Total loss, 62. Present membership, 264. We have one-half time preaching. Value of church building, \$10,000.00. Value of parsonage, \$4,000.00. Contributed to pastoral service, \$754.60; General Convention, \$6.35; Foreign Missions, \$67.86; Home Missions, \$55.53; Christian Education, \$29.73; Relief, \$28.80; all other purposes, \$549.08; Total Contributions, \$1,491.95.

**BETHANY**—Rev. E. W. Ewing is pastor; Rev. E. W. Ewing was pastor last year; H. A. Nixon, clerk, Lebanon, Ohio. Total members received, 1. Total loss, 5. Present membership, 93. We have one-half time preaching. Value of church building, \$3,000.00. Contributed to pastoral service, \$360.00; Foreign Missions, \$13.00; Christian Education, \$2.48; Relief, \$5.00; all other purposes, \$112.00; Total Contributions, \$492.48.

**CAMPBELLSTOWN**—Rev. A. B. Thornburg is pastor; Rev. A. B. Thornburg was pastor last year; Otia M. Swisher, clerk, Campbellstown, Ohio. Received on confession, 9; Total members received, 9. Lost by death, 2; By dismissal, 68; Total loss, 70. Present membership, 170. We have full time preaching. Value of church building, \$12,000.00. Value of parsonage, \$4,500.00. Contributed to pastoral service, \$1,600.00; General Convention, \$10.00; Foreign Missions, \$65.65; Home Missions, \$40.00; Christian Education, \$43.00; Relief, \$11.00; all other purposes, \$134.75; Total Contributions, \$2,204.40.

**CARYSVILLE**—Rev. John Jacquemin is pastor; Rev. John Jacquemin was pastor last year; Mrs. Emma Geny, clerk, Rosewood, Ohio, R. R. 1. Lost by death, 4; Total loss, 4. Present membership, 85. We have one-half time preaching. Value of church building, \$1,000.00.

**CHARITY CHAPEL**—Rev. J. C. Francis is pastor; Rev. J. C. Francis was pastor last year; Ray Putnam, clerk, Conover, Ohio. Received on confession, 5; By letter, 1; Total members received, 6. Lost by death, 1; By dismissal, 1; Total loss, 2. Present membership, 89. We have one-third time preaching. Value of church building, \$4,000.00. Value of parsonage, \$3,000.00. Contributed to pastoral service, \$600.00; General Convention, \$5.00; Foreign Missions, \$27.00; Home Missions, \$10.00; Christian Education, \$10.00; Federal Council, \$1.00; all other purposes, \$147.00; Total Contributions, \$800.00.

**CHRISTIANSBURG**—Rev. J. W. Yantis is pastor; Rev. J. W. Yantis was pastor last year; Mary Leathley, clerk, Christiansburg, Ohio. Received on confession, 20; By letter, 7; Total members received, 27. Lost by death, 6; By dismissal, 1; Total loss, 7. Present membership, 116. We have one-half time preaching. Value of church building, \$3,000.00. Value of parsonage, \$2,200.00. Contributed to pastoral service, \$625.00; Foreign Missions, \$8.73; Home Missions, \$8.72; Relief, \$33.47; all other purposes, \$600.00; Total Contributions, \$1,275.92.

**CIRCLE HILL**—No pastor; Rev. O. P. Furnas was pastor last year; Opal Luke-mire, clerk, Bradford, Ohio. Received on confession, 2; Total members received, 2. Lost by death, 1; Total loss, 1. Present membership, 85. We have one-half time preaching. Value of church building, \$2,500.00. Contributed to pastoral service, \$600.00; Foreign Missions, \$12.80; Home Missions, \$4.80; Christian Education, \$4.70; Conference Fund, \$8.61; all other purposes, \$89.37; Total Contributions, \$720.28.

**CONCORD**—Rev. Clarence Defur is pastor; Rev. Clarence Defur was pastor last year; Osa Duvall, clerk, Kitchel, Ind. Received on confession, 2; By letter, 2; Total members received, 4. Lost by death, 1; By dismissal, 1; Total loss, 2. Present membership, 192. We have full time preaching. Value of church

building, \$7,000.00. Value of parsonage, \$10,000.00. Contributed to pastoral service, \$1,560.00; General Convention, \$15.63; Foreign Missions, \$235.00; Home Missions, \$185.00; Christian Education, \$26.06; Conference Fund, \$89.61; Relief, \$7.06; all other purposes, \$694.43; Total Contributions, \$2,812.19.

**COVE SPRINGS**—Rev. J. W. Yantis is pastor; Rev. J. W. Yantis was pastor last year; Mrs. Wm. Shellhaus, clerk, Troy, Ohio, R. R. 2. Received on confession, 15; By letter, 2; Total members received, 17. Lost by death, 1; By dismissal, 1; Total loss, 2. Present membership, 150. We have one-half time preaching. Value of church building, \$3,000.00. Contributed to pastoral service, \$650.00; Foreign Missions, \$10.00; Home Missions, \$10.00; Christian Education, \$5.00; Total Contributions, \$675.00.

**COVINGTON**—Rev. O. S. Thomas is pastor; Rev. W. A. Freeman was pastor last year; G. L. Aspinwall, clerk, Covington, Ohio. Received on confession, 6; By letter, 1; Total members received, 7. Lost by death, 7; By dismissal, 5; Total loss, 12. Present membership, 521. We have full time preaching. Value of church building, \$75,000.00. Value of parsonage, \$10,000.00. Contributed to pastoral service, \$2,000.00; General Convention, \$15.00; Foreign Missions, \$1,024.82; Christian Education, \$121.38; Relief, \$42.42; all other purposes, \$4,180.86; Total Contributions, \$40,384.48.

**DAYTON, CROWN POINT**—Rev. Clark A. Denison is pastor; Rev. J. B. Speaker was pastor last year; Mrs. Florence Stoner, clerk, R. R. 4, Dayton, Ohio. Received on confession, 5; By letter, 11; Total members received, 16. Lost by death, 2; By dismissal, 82; Total loss, 84. Present membership, 182. We have full time preaching. Value of church building, \$7,000.00. Value of parsonage, \$4,000.00. Contributed to pastoral service, \$1,208.65; General Convention, \$12.00; Foreign Missions, \$50.00; Home Missions, \$50.00; Christian Education, \$35.00; Federal Council, \$8.11; Conference Budget, \$150.00; all other purposes, \$1,450.58; Total Contributions, \$2,964.34.

**DAYTON, DAYTON VIEW**—Rev. Willoe J. Hall is pastor; Rev. Willoe J. Hall was pastor last year. Contributed to pastoral service by conference, \$1,700.00; Lots, \$10,000.00; Total Contributions, \$11,700.00.

**DAYTON, FIRST**—Rev. John E. Kauffman is pastor; Rev. Wm. H. Martin was pastor last year; Chas. E. Buriff, clerk, National Military Home, Dayton, Ohio. Received on confession, 21; By letter, 2; Total members received, 23. Lost by death, 5; By dismissal, 103; Total loss, 108. Present membership, 225. We have full time preaching. Value of church building, \$50,000.00. Value of parsonage, \$4,500.00. Contributed to pastoral service, \$2,000.00; General Convention, \$20.66; Foreign Missions, \$278.73; Home Missions, \$233.34; Christian Education, \$65.68; Conference Expense, \$119.47; Federal Council, \$50.00; Relief, \$13.14; all other purposes, \$1,397.42; Total Contributions, \$4,178.44.

**DAYTON, MURLIN HEIGHTS**—Rev. Ross McNeal is pastor; Rev. Ross McNeal was pastor last year; Wm. M. Miller, clerk, R. R., Dayton, Ohio. Lost by death, 1; By dismissal, 3; Total loss, 4. Present membership, 136. We have full time preaching. Value of church building, \$6,000.00. Value of parsonage, \$4,000.00. Contributed to pastoral service, \$1,200.00; General Convention, \$9.98; Foreign Missions, \$93.32; Home Missions, \$50.44; Christian Education, \$46.32; Federal Council, \$4.99; Evangelism and Life Service, \$3.75; Conference Budget, \$46.55; all other purposes, \$213.78; Total Contributions, \$1,639.13.

**DAYTON, RIVERDALE**—Rev. E. B. Flory is pastor; Rev. E. B. Flory was pastor last year; Russell Sigafos, clerk, 46 Laura Ave., Dayton, Ohio. Received on confession, 9; By letter, 21; Total members received, 30. Lost by death, 2; By dismissal, 15; Total loss, 17. Present membership, 291. We have full time preaching. Value of church building, \$20,000.00. Contributed to pastoral service, \$2,625.10; Foreign and Home Missions, \$663.42; Christian Education, \$103.29; all other purposes, \$8,820.53; Total Contributions, \$12,212.24.

**DAYTON, SHILOH SPRINGS**—Rev. Lester T. Proctor is pastor; Rev. Willoe J. Hall was pastor for six months of the preceding year. Rev. Alva M. Kerr was supply pastor for four months of the year, during which time the parsonage was built, and Rev. Frank Thomas supplied for two months. D. W. Kleplinger, clerk, Dayton, Ohio, R. R. 13. Received on confession, 8; By letter, 4; Total members received, 12. Total loss, 9. Present membership, 240. We have full time preaching. Value of church building, \$35,000.00. Value of parsonage, \$12,000.00. Contributed to pastoral service, \$2,096.70; General Convention, \$15.00; Foreign Missions, \$100.00; Home Missions, \$100.00; Christian Education, \$50.00; Conference Budget, \$215.00; Evangelism and Life Service, \$25.00; all other purposes, \$3,026.30; Total Contributions, \$5,628.00.

**DAYTON, WALNUT HILLS**—Rev. A. W. Hirby is pastor; Rev. A. W. Hirby was pastor last year; F. A. Miller, clerk, 352 Illinois Ave., Dayton, Ohio. Re-

ceived on confession, 20; By letter, 3; Total members received, 23. Lost by death, 2; By dismissal, 22; Total loss, 24. Present membership, 269. We have full time preaching. Value of church building, \$50,000.00. Value of parsonage, \$5,500.00. Contributed to pastoral service, \$1,351.00; General Convention, \$15.00; Foreign Missions, \$94.66; Home Missions, \$80.15; Christian Education, \$50.00; Conference Fund, \$161.50; Relief, \$10.00; all other purposes, \$13,236.38; Total Contributions, \$14,998.69.

**EATON**—Rev. E. T. Cotton is pastor; Rev. Hiley Baker was pastor last year; Russel V. Locke, clerk, Eaton, Ohio. Lost by death, 8; By dismissal, 21; Total loss, 29. Present membership, 698. We have full time preaching. Value of church building, \$50,000.00. Value of parsonage, \$5,000.00. Contributed to pastoral service \$1,900.00; General Convention, \$75.11; Foreign Missions, \$153.97; Home Missions, \$76.89; Christian Education, \$67.08; Conference Fund, \$88.80; Federal Council, \$5.42; Relief, \$27.60; all other purposes, \$694.36; Total Contributions, \$3,089.23.

**EXON**—Rev. W. Rollo Boehringer is pastor; Rev. W. Rollo Boehringer was pastor last year; M. Shelbarger, clerk, Osborne, Ohio, R. R. 2. Lost by death, 1; Total loss, 1. Present membership, 139. We have full time preaching. Value of church building, \$18,000.00. Value of parsonage, \$2,500.00. Contributed to pastoral service, \$1,200.00; General Convention, \$15.00; Foreign Missions, \$72.92; Home Missions, \$90.06; Conference Fund, \$70.74; all other purposes, \$316.05; Total Contributions, \$1,764.77.

**FELLOWSHIP**—No report. Mrs. J. C. Wilson, clerk, (1926), Lebanon, Ohio, R. R. 4. Present membership, 57 (1926). Value of church building, \$2,500.00.

**FRANKLIN**—Rev. J. F. Burnett, supply pastor; Rev. E. T. Cotton was pastor last year; H. G. Oneal, clerk, Franklin, Ohio. Received on confession, 10; By letter, 3; Total members received, 13. Lost by death, 1; By dismissal, 2; Total loss, 3. Present membership, 102. We have full time preaching. Value of church building, \$12,000.00. Contributed to pastoral service, \$1,356.00; General Convention, \$1.60; Foreign Missions, \$23.58; Home Missions, \$40.50; Christian Education, \$1.60; all other purposes, \$732.27; Total Contributions, \$2,161.55.

**GENTOWN**—Rev. W. E. Ewing was pastor last year; Lewis V. Banta, clerk, Lebanon, Ohio. Received by letter, 3; Total members received, 3. Lost by dismissal, 2; Total loss, 2. Present membership, 77. We have one-half time preaching. Value of church building, \$3,000.00. Contributed to pastoral service, \$360.00; Foreign Missions, \$18.42; Home Missions, \$9.00; Christian Education, \$5.85; Evangelism and Life Service, \$6.16; Relief, \$10.85; all other purposes, \$82.82; Total Contributions, \$493.10.

**GREENVILLE**—Rev. J. E. Etter is pastor; Rev. J. E. Etter was pastor last year; E. E. Beck, clerk, Greenville, Ohio. Received on confession, 22; By letter, 3; Total members received, 25. Lost by death, 5; By dismissal, 11; Total loss, 16. Present membership, 462. We have full time preaching. Value of church building, \$35,000.00. Value of parsonage, \$3,000.00. Contributed to pastoral service, \$2,250.00; Foreign Missions, \$45.10; Home Missions, \$99.15; Christian Education, \$60.00; Federal Council, \$10.00; Conference Budget, \$296.80; all other purposes, \$1,127.70; Total Contributions, \$3,888.75.

**GREENVILLE CREEK**—Rev. H. L. Bailey is pastor; Rev. H. L. Bailey was pastor last year; Benj. Loxley, clerk, Bradford, Ohio. Received on confession, 12; By letter, 2; Total members received, 14. Lost by death, 2; Total loss, 2. Present membership, 129. We have one-half time preaching. Value of church building, \$2,500.00. Contributed to pastoral service, \$600.00; Foreign Missions, \$7.43; Home Missions, \$11.73; Christian Education, \$6.59; Conference Fund, \$31.98; Relief, \$7.04; all other purposes, \$78.00; Total Contributions, \$712.77.

**HONEY CREEK**—Rev. L. B. McDonald is pastor; Rev. L. B. McDonald was pastor last year; W. O. Jenkins, clerk, R. R. 2, New Carlisle, Ohio. Lost by death, 6; Total loss, 6. Present membership, 39. We have one-half time preaching. Value of church building, \$2,500.00. Contributed to pastoral service, \$150.00; General Convention, \$1.86; Foreign Missions, \$1.09; Home Missions, \$4.78; Christian Education, \$5.83; Conference Fund, \$5.00; Relief, \$2.92; all other purposes, \$30.00; Total Contributions, \$203.58.

**HOUSTON**—No pastor; Rev. Martha L. Denison was pastor last year; W. M. Glinther, clerk, Houston, Ohio. Lost by death, 2; By dismissal, 4; Total loss, 6. Present membership, 89. We had full time preaching for three months. Value of church building, \$5,000.00. Contributed to pastoral service, \$222.03; all other purposes, \$3.00; Total Contributions, \$225.03.

**LAURA**—Rev. W. H. Thompson is pastor; Rev. W. H. Thompson was pastor last year; Mrs. Minnie Netzley, clerk, Laura, Ohio. Received on confession, 26;

By letter, 3; Total members received, 29. Lost by death, 1; By dismissal, 1; Total loss, 2. Present membership, 138. We have one-half time preaching. Value of church building, \$10,000.00. Contributed to pastoral service, \$184.00; Foreign Missions, \$4.70; Home Missions, \$7.86; Relief, \$2.55; all other purposes, \$205.99; Total Contributions, \$405.10.

**LOST CREEK**—No pastor; Rev. S. Q. Helfenstein was pastor last year; R. H. Wilgus, clerk, Casstown, Ohio, R. R. 2. Lost by death, 1; Total loss, 1. Present membership, 131. We have one-half time preaching. Value of church building, \$5,000.00. Contributed to pastoral service, \$200.00; General Convention, \$4.25; Foreign Missions, \$9.72; Home Missions, \$14.20; Christian Education, \$3.50; all other purposes, \$114.15; Total Contributions, \$345.82.

**LUDLOW FALLS**—Rev. O. P. Furnas is pastor; Rev. O. P. Furnas was pastor last year; Mrs. R. D. Vore, clerk, West Milton, Ohio, R. R. 1. Lost by death, 2; By dismissal, 6; Total loss, 8. Present membership, 155. We have one-half time preaching. Value of church building, \$5,000.00. Contributed to pastoral service, \$600.00; Foreign Missions, \$48.04; Home Missions, \$24.29; all other purposes, \$576.52; Total Contributions, \$1,248.85.

**McKEES CREEK**—Rev. Robert E. Wearley is pastor; Rev. Robert E. Wearley was pastor last year; A. J. King, clerk, West Liberty, Ohio, R. R. 6. Received on confession, 11; Total members received, 11. Present membership, 87. We have one-third time preaching. Value of church building, \$5,000.00. Contributed to pastoral service, \$600.00; Foreign Missions, \$85.00; Home Missions, \$61.70; Conference Budget, \$22.25; Total Contributions, \$768.95.

**NEW PALESTINE**—Rev. J. C. Francis is pastor; Rev. J. C. Francis was pastor last year; E. F. Rolfe, clerk, R. R. 3, Sidney, Ohio. Received on confession, 10; By letter, 3; Total members received, 13. Present membership, 109. We have one-third time preaching. Value of church building, \$4,000.00. Contributed to pastoral service, \$600.00; General Convention, \$1.50; Foreign Missions, \$32.20; Home Missions, \$17.66; Christian Education, \$5.00; Federal Council, \$1.00; Conference Fund, \$22.91; all other purposes, \$60.00; Total Contributions, \$740.27.

**NORTH CLAYTON**—Rev. John M. Butts is pastor; Rev. John M. Butts was pastor last year; Mrs. Ruth Poling, clerk, Covington, Ohio, R. R. 2. Received on confession, 4; Total members received, 4. Present membership, 52. We have full time preaching. Value of church building, \$3,000.00. Contributed to pastoral service, \$240.00; Foreign Missions, \$13.00; Home Missions, \$6.00; Relief, \$5.00; all other purposes, \$400.00; Total Contributions, \$664.00.

**ORAN**—Rev. G. B. Cain is pastor; Rev. G. B. Cain was pastor last year; Miss Ethel Jelley, clerk, R. R. 6, Sidney, Ohio. Received on confession, 7; Total members received, 7. Lost by death, 5; Total loss, 5. Present membership, 127. We have one-half time preaching. Value of church building, \$6,000.00. Contributed to pastoral service, \$500.00; General Convention, \$10.00; Foreign Missions, \$32.50; Home Missions, \$18.50; Christian Education, \$17.75; Conference Fund, \$22.50; Total Contributions, \$601.25.

**PHILLIPSBURG**—Rev. H. L. Bailey is pastor; Rev. H. L. Bailey was pastor last year; Eva Hoke, clerk, Phillipsburg, Ohio. Total members received, 11. Total loss, 1. Present membership, 60. We have one-half time preaching. Value of church building, \$4,000.00. Contributed to pastoral service, \$330.75; General Convention, \$5.00; Foreign Missions, \$5.00; Home Missions, \$5.00; Conference Fund, \$10.00; all other purposes, \$37.42; Total Contributions, \$393.17.

**PIQUA, FIRST**—No pastor; Rev. J. E. Kauffman was pastor last year; Miss Lova Rieber, clerk, 814 Broadway, Piqua, Ohio. Received on confession, 12; By letter, 9; Total members received, 21. Lost by death, 6; By dismissal, 4; Total loss, 10. Present membership, 519. We have full time preaching. Value of church building, \$75,000.00. Value of parsonage, \$11,500.00. Contributed to pastoral service, \$2,000.00; General Convention, \$66.38; Foreign Missions, \$154.13; Home Missions, \$154.13; Christian Education, \$154.13; Conference Budget, \$154.15; Federal Council, \$5.00; all other purposes, \$3,427.76; Total Contributions, \$6,115.68.

**PLATTSBURG**—No pastor; Rev. C. F. Baldwin was pastor last year; E. Grace Porter, clerk, Plattsburg, Ohio. Received on confession, 2; By letter, 2; Total members received, 4. Lost by death, 1; By dismissal, 3; Total loss, 4. Present membership, 80. We have one-half time preaching. Value of church building, \$10,000.00. Contributed to pastoral service, \$840.00; General Convention, \$36.00; Foreign Missions, \$70.35; Home Missions, \$48.71; Christian Education, \$43.15; Conference Budget, \$40.50; Relief, \$20.75; all other purposes, \$166.75; Total Contributions, \$1,266.21.



**PLEASANT HILL**—No pastor; Rev. R. F. Brown was pastor last year; Irene Rieber, clerk, Pleasant Hill, Ohio. Lost by death, 4; By dismissal, 6; Total loss, 10. Present membership, 402. We have full time preaching. Value of church building, \$75,000.00. Value of parsonage, \$4,000.00. Contributed to pastoral service, \$2,000.00; General Convention, \$10.00; Foreign Missions, \$75.00; Home Missions, \$75.00; Christian Education, \$10.00; Federal Council, \$10.00; Conference Fund, \$200.00; Relief, \$18.51; all other purposes, \$1,612.38; Total Contributions, \$4,010.89.

**POLK GROVE**—(Lower Stillwater)—No pastor; Rev. Heber O'Hara was pastor last year; Mrs. Pearl Swartz, clerk, R. R. 3, Tippecanoe City, Ohio. Present membership, 130. We have full time preaching. Value of church building, \$8,000.00. Contributed to pastoral service, \$1,000.00; General Convention, \$5.00; Foreign Missions, \$28.00; Home Missions, \$22.00; Christian Education, \$8.35; Conference Fund, \$60.00; Evangelism and Life Service, \$6.00; all other purposes, \$41.24; Total Contributions, \$1,170.59.

**REMINGTON**—Rev. S. Q. Helfenstein is pastor; Rev. S. Q. Helfenstein was pastor last year; Mrs. H. C. Deane, clerk, Loveland, Ohio. Present membership, 10. We have one-half time preaching. Value of church building, \$3,000.00. Contributed to General Convention, \$5.00; Total Contributions, \$5.00.

**SPRING CREEK**—Rev. J. C. Francis is pastor; Rev. J. C. Francis was pastor last year; John W. Simes, clerk, Fletcher, Ohio. Present membership, 179. We have one-third time preaching. Value of church building, \$8,000.00. Value of parsonage, \$1,500.00. Contributed to pastoral service, \$600.00; General Convention, \$6.00; Foreign Missions, \$40.00; Home Missions, \$25.17; Christian Education, \$5.94; Conference Fund, \$24.67; all other purposes, \$250.00; Total Contributions, \$951.78.

**SPRINGFIELD, HIGH STREET**—Rev. A. B. Kendall was pastor last year; O. L. Jacobs, clerk, 555 Sherman Ave., Springfield, Ohio. Received on confession, 5; By letter, 5; Total members received, 10. Lost by death, 2; By dismissal, 6; Total loss, 8. Present membership, 274. We have full time preaching. Value of church building, \$50,000.00. Contributed to pastoral service, \$2,080.00; General Convention, \$4.30; Foreign Missions, \$208.00; Home Missions, \$161.27; Christian Education, \$52.05; Evangelism and Life Service, \$14.30; all other purposes, \$741.02; Total Contributions, \$3,260.94.

**SPRINGFIELD, MELROSE**—No pastor; Revs. C. H. Throble and H. O. Yoder were pastors last year; Mrs. Anna Johns, clerk, Springfield, Ohio. Lost by dismissal, 6; Total loss, 6. Present membership, 39. We have full time preaching. Value of church building, \$3,500.00. Contributed to pastoral service, \$364.00; General Convention, \$1.00; Foreign Mission, \$13.50; Christian Education, \$18.00; Conference Fund, \$4.00; Carversville Orphanage, \$5.00; Relief, \$5.00; all other purposes, \$109.17; Total Contributions, \$519.67.

**SUGAR CREEK**—Rev. Mrs. Athella Howsare is pastor; Rev. Mrs. Athella Howsare was pastor last year; B. F. Vaughan, clerk, Centerville, Ohio. Lost by death, 2; By dismissal, 5; Total loss, 7. Present membership, 90. We have one-half time preaching. Value of church building, \$3,000.00. Contributed to pastoral service, \$360.00; General Convention, \$6.28; Foreign Missions, \$27.50; Home Missions, \$22.79; Christian Education, \$21.00; Conference Fund, \$16.20; Evangelism and Life Service, \$7.10; Relief, \$11.15; Aged Ministers' Home, \$7.20; all other purposes, \$143.95; Total Contributions, \$623.17.

**SUGAR GROVE**—(Fidelity)—Rev. S. M. Woods is pastor; Rev. S. M. Woods was pastor last year; Clarence Ingle, clerk, Vandalia, Ohio. Received on confession, 26; By letter, 2; Total members received, 28. Lost by death, 12; Total loss, 12. Present membership, 241. We have one-half time preaching. Value of church building, \$10,000.00. Value of parsonage, \$2,500.00. Contributed to pastoral service, \$700.00; General Convention, \$10.00; Foreign Missions, \$25.00; Home Missions, \$25.00; Christian Education, \$25.00; Federal Council, \$5.00; Evangelism and Life Service, \$5.00; Relief, \$10.00; Aged Ministers' Home, \$20.00; all other purposes, \$636.30; Total Contributions, \$1,461.30.

**TROTWOOD**—Rev. D. G. Pleasant is pastor; Rev. D. G. Pleasant was pastor last year; O. J. Weaver, clerk, Trotwood, Ohio. Received on confession, 11; By letter, 10; Total members received, 21. Lost by dismissal, 3; Total loss, 3. Present membership, 195. We have full time preaching. Value of church building, \$10,000.00. Value of parsonage, \$5,000.00. Contributed to pastoral service, \$1,560.00; General Convention, \$10.00; Foreign Missions, \$119.19; Home Missions, \$109.00; Christian Education, \$10.61; Federal Council, \$2.00; Evangelism and Life Service, \$21.20; Conference Fund, \$138.00; Relief, \$20.00; all other purposes, \$854.49; Total Contributions, \$2,844.49.

**TROY**—Rev. A. E. Kemp is pastor; Rev. A. E. Kemp was pastor last year; O. F. Fox, clerk, 307 S. Mulberry St., Troy, Ohio. Received on confession, 30; By

letter, 8; Total members received, 38. Lost by death, 19; By dismissal, 5; Total loss, 24. Present membership, 941. We have full time preaching. Value of church building, \$100,000.00. Value of parsonage, \$5,000.00. Contributed to pastoral service, \$2,700.00; General Convention, \$50.00; Foreign Missions, \$24.00; Home Missions, \$245.00; Christian Education, \$180.00; Relief, \$145.32; all other purposes, \$3,205.23; Total Contributions, \$6,829.55.

**TWIN CREEK**—No pastor; Rev. R. E. Emmert was pastor last year; H. O. Siler, clerk, West Manchester, Ohio. Lost by death, 1; By dismissal, 4; Total loss, 5. Present membership, 89. We have one-half time preaching. Value of church building, \$5,000.00. Contributed to pastoral service, \$513.75; General Convention, \$6.94; Foreign Missions, \$10.55; Home Missions, \$14.16; Christian Education, \$3.00; Conference Fund, \$17.88; Evangelism and Life Service, \$1.75; all other purposes, \$192.01; Total Contributions, \$760.04.

**UNION CHAPEL**—Rev. W. A. Freeman is pastor; No pastor last year; John Johnson, clerk (1926), Gettysburg, Ohio. Present membership, 75. Value of church building, \$4,000.00.

**VERSAILLES**—Rev. Hugh A. Smith is pastor; Rev. Hugh A. Smith was pastor last year; W. C. Hile, clerk, Versailles, Ohio. Received on confession, 4; By letter, 5; Total members received, 9. Lost by death, 7; By dismissal, 21; Total loss, 28. Present membership, 470. We have full time preaching. Value of church building, \$110,000.00. Value of parsonage, \$3,000.00. Contributed to pastoral service, \$1,820.00; General Convention, \$34.00; Foreign Missions, \$74.80; Home Missions, \$75.00; Christian Education, \$62.03; Federal Council, \$5.39; Conference Fund, \$77.00; Relief, \$45.32; all other purposes, \$5,258.80; Total Contributions, \$7,452.34.

**WEST GROVE**—Rev. Dek. Judy is pastor; Rev. Dek. Judy was pastor last year; Mrs. Frank Helman, clerk, Bradford, Ohio. Received on confession, 4; Total members received, 4. Lost by death, 1; By dismissal, 2; Total loss, 3. Present membership, 141. We have one-half time preaching. Value of church building, \$5,000.00. Contributed to pastoral service, \$320.00; General Convention, \$15.00; Foreign Missions, \$10.00; Home Missions, \$10.00; Christian Education, \$2.50; Conference Fund, \$17.00; all other purposes, \$468.02; Total Contributions, \$842.52.

**WEST LIBERTY**—Rev. Robert E. Wearley is pastor; Rev. Robert E. Wearley was pastor last year; Joe M. Popp, clerk, West Liberty, Ohio. Received on confession, 32; By letter, 8; Total members received, 40. Lost by death, 3; By dismissal, 7; Total loss, 10. Present membership, 145. We have two-thirds time preaching. Value of church building, \$10,000.00. Value of parsonage, \$2,566.00. Contributed to pastoral service, \$1,120.00; General Convention, \$10.65; Foreign Missions, \$105.28; Home Missions, \$43.36; Christian Education, \$23.34; Conference Budget, \$29.20; Relief, \$10.34; all other purposes, \$1,457.68; Total Contributions, \$2,800.45.

**WEST MANCHESTER**—No pastor; Rev. R. E. Emmert was pastor last year; Mrs. Cleo A. Ford, clerk, West Manchester, Ohio. Lost by death, 2; By dismissal, 5; Total loss, 7. Present membership, 147. We have one-half time preaching. Value of church building, \$5,000.00. Contributed to pastoral service, \$840.00; General Convention, \$5.80; Foreign Missions, \$18.21; Home Missions, \$12.30; Christian Education, \$18.22; Conference Fund, \$23.00; all other purposes, \$243.45; Total Contributions, \$1,160.98.

**WEST MILTON**—Rev. C. B. Kershner is pastor; Rev. C. B. Kershner was pastor last year; Mrs. Alice H. Randall, clerk, West Milton, Ohio. Received on confession, 5; By letter, 8; Total members received, 13. Lost by death, 5; By dismissal, 2; Total loss, 7. Present membership, 273. We have full time preaching. Value of church building, \$20,000.00. Value of parsonage, \$5,000.00. Contributed to pastoral service, \$2,000.00; Foreign Missions, \$75.00; all other purposes, \$602.25; Total Contributions, \$2,677.25.

**WEST UNION**—Rev. S. M. Woods is pastor; Rev. S. M. Woods was pastor last year; Roy Hale, clerk, West Milton, Ohio, R. R. 2. Received on confession, 5; By letter, 3; Total members received, 8. Lost by death, 2; By dismissal, 7; Total loss, 9. Present membership, 171. We have one-half time preaching. Value of church building, \$6,000.00. Contributed to pastoral service, \$700.00; General Convention, \$10.00; Foreign Missions, \$30.00; Home Missions, \$30.00; Christian Education, \$20.00; Federal Council, \$5.00; Evangelism and Life Service, \$5.00; Conference Budget, \$25.00; all other purposes, \$285.68; Total Contributions, \$1,110.68.

**WOODINGTON**—Rev. C. F. Baldwin is pastor; Rev. Clark A. Denison was pastor last year; E. M. Bryson, clerk, Union City, Ind., R. R. 4. Received on confession, 18; By letter, 1; Total members received, 19. Lost by death, 1; By dismissal, 6; Total loss, 7. Present membership, 245. We have one-half time preaching.

Value of church building, \$10,000.00. Contributed to pastoral service, \$540.06; General Convention, \$10.20; Foreign Missions, \$35.95; Home Missions, \$11.07; Relief, \$4.08; all other purposes, \$214.43; Total Contributions, \$815.73.

**SUMMARY**—Ordained ministers, 50; Licentiates, 10; Churches, 55; Membership reported last year, 10,886; Received during year, 574; Membership reported this year, 10,715; Loss, 171. **CONTRIBUTIONS:** Pastoral service, \$54,281.48; General Convention, \$543.89; Christian Education, \$1,396.16; Foreign Missions, \$4,363.41; Home Missions, \$2,760.97; Evangelism, \$95.26; Federal Council, \$112.91; Aged Ministers' Home, \$27.20; Relief Funds, \$497.02; Conference Fund, \$2,158.32; Christian Orphanage, \$5.00; all other purposes, \$72,321.37; Total contributions reported, \$138,562.99.

## MICHIGAN

(Reported by Secretary Blank)

Session of 1926—Forest Hill Church, Sept. 22-24.  
Session of 1927—Maple Rapids Church, Sept. 23-25.

**Officers**—L. E. Dull, Maple Rapids, Mich.—President.  
L. A. Fisher, Elsie, Mich., R. R. 2—Vice-President.  
Mrs. Clara Blank, Elsie, Mich., R. R. 2.—Secretary.  
O. M. Snyder, Maple Rapids, Mich.—Treasurer.

**Department Secretaries**—Mrs. Dora Silvernail, R. R. 11, St. Johns, Mich.—Christian Education.  
Mrs. L. E. Dull, Maple Rapids, Mich.—Missions.  
Rev. L. E. Dull, Maple Rapids, Mich.—Publications.  
Rosetta Daniels, Manton, Mich.—Sunday-schools.  
Rose Barnes, Lake City, Mich.—Evangelism and Life Service.

**Ministers**—  
Arnold, George, Kalkaska, Mich., R. R. 2. Latchaw, John R. H., Romeo, Mich.  
Boatwright, D. A., 610 E. Main St., Robinson, Ill. Moorehouse, Frank, 220 Tenth St., Travers City, Mich.  
Dull, L. Edward, Maple Rapids, Mich. Pomeroy, Edward, Read City, Mich.  
Fisher, L. Albert, Elsie, Mich., R. R. 2. Preston, M. A., Hesperia, Mich.  
Havens, Albert, Evart, Mich. Soule, John C., Romeo, Mich.

### Church, Pastor, Clerk, Offerings

(Offerings October 1, 1925, to October 1, 1926)

**EUREKA**—Rev. L. A. Fisher is pastor; Rev. L. A. Fisher was pastor last year; Ralph Silvernail, clerk, St. Johns, Mich., R. R. 11. Received on confession, 4; Total members received, 4. Present membership, 54. We have preaching once a week. Value of church building, \$3,000.00. Contributed to pastoral service, \$468.00; General Convention, \$13.32; Foreign Missions, \$8.04; Home Missions, \$18.00; Conference expense fund, \$4.50; all other purposes, \$80.00; Total Contributions, \$591.86.

**EVERGREEN**—No pastor; Rev. G. W. Arnold was pastor last year; Claud Wolf, clerk, Kalkaska, Mich. Present membership, 8. We have preaching every Sunday. Value of church building, \$3,000.00. Contributed to pastoral service, \$130.17; Conference expense fund \$1.00; Total Contributions, \$131.17.

**FOREST HILL**—No pastor; No pastor last year; Rose Barner, clerk, Lake City, Mich., R. R. 2. Total members received, 1. Lost by death, 1; By withdrawal, 2; Total loss, 3. Present membership, 41. Value of church building, \$2,500.00. Contributed to Foreign Missions, \$2.58; Home Missions, \$2.00; Christian Education, \$1.00; Total Contributions, \$5.58.

**MAPLE RAPIDS**—Rev. L. E. Dull is pastor; Rev. L. E. Dull was pastor last year; O. M. Snyder, clerk, Maple Rapids, Mich. Total members received, 2. Lost by death, 1; By letter, 3; Total loss 4. Present membership, 112. We have full time preaching. Value of church building, \$6,000.00. Value of parsonage, \$3,000.00. Contributed to General Convention, \$6.25; Foreign Missions, \$35.25; Home Missions, \$18.25; Christian Education, \$8.46; Conference expense fund, \$10.00; Evangelism and Life Service, \$7.50; Aged Ministers' Home, \$5.50; Total Contributions, \$91.21.

**SUMMARY**—Ordained ministers, 10; Churches, 4; Membership reported last year, 271; Received during year, 7; Membership reported this year, 215; Loss, 56. **CONTRIBUTIONS:** Pastoral service, \$598.17; General Convention, \$19.57; Christian Education, \$9.46; Foreign Missions, \$45.87; Home Missions, \$38.25; Evangelism, \$7.50; Aged Ministers' Home, \$5.50; Conference expense fund, \$15.50; all other purposes, \$80.00; Total contributions, reported, \$819.82.

## MOUNT VERNON

(Reported by Secretary Keckley)

Session of 1926—Westville Church.

Session of 1927—

**Officers**—Rev. Vernon C. Humphrey, Johnstown, Ohio, R. R.—President.  
 Rev. J. S. Ehrheart, Salem, Ohio—Vice-President.  
 Mr. Gail R. Keckley, Vanatta, Ohio—Secretary.

**Department Secretaries**—Rev. R. H. Long, Centerburg, Ohio—Christian Education.  
 Eunice Ramsey—Christian Endeavor.  
 J. H. Bone, Mt. Vernon, Ohio—Finance.  
 Mrs. Ray Thatch, Utica, Ohio—Missions.  
 B. O. Lohr, Mt. Vernon, Ohio—Publications.  
 Rev. W. H. H. Adams, Coshocton, Ohio—Relief.  
 Harold Peters, Mt. Vernon, Ohio—Sunday-schools.  
 Rev. J. E. Clark, Commercial Point, Ohio—Evangelism and Life Service.  
 Mrs. Crotinger—Stewardship.

**Ministers**—

Adams, W. H. H., Coshocton, Ohio.  
 Carter, J. M., New Waterford, Ohio.  
 Clark, J. E., Commercial Point, Ohio.  
 Ehrheart, J. S., Salem, Ohio.  
 Grate, G. W., Signal, Ohio.  
 Humphrey, Vernon C., Johnstown, Ohio, R.  
 R.

Long, R. H., Centerburg, Ohio.  
 Parks, Scott, Newark, Ohio.  
 Rice, J. H., Granville, Ohio.  
 Sweatland, R. Anna, Sparta, Ohio  
 Stout, Clyde, Lima, Ohio.  
 Strickland, F. G., 117 Brighton Road, Colum-  
 bus, Ohio.  
 Weaver, J. H., East Liverpool, Ohio.

**Church, Pastor, Clerk, Offerings**

(Offerings October 1, 1925, to October 1, 1926)

**APPLETON**—Rev. V. C. Humphrey is pastor; Rev. V. C. Humphrey was pastor last year; Mrs. W. W. Liggett, clerk, Johnstown, Ohio. Present membership, 114. We have two-fifths time preaching. Value of church building, \$1,200.00. Contributed to pastoral service, \$250.50; General Convention \$2.00; Foreign Missions, \$14.00; Home Missions, \$9.33; Christian Education, \$11.65; all other purposes, \$56.63; Total Contributions, \$375.11.

**CENTERBURG**—Rev. R. H. Long is pastor; Rev. R. H. Long was pastor last year; Maud Chrisman, clerk, Centerburg, Ohio. Received on confession, 12; By letter, 2; Total members received, 14. Lost by death, 1; By dismissal, 6; Total loss, 7. Present membership, 124. We have one-half time preaching. Value of church building, \$12,000.00. Contributed to pastoral service, \$600.00; General Convention, \$4.13; Foreign Missions, \$28.47; Home Missions, \$31.46; Christian Education, \$12.08; all other purposes, \$384.52; Total Contributions, \$1,060.66.

**CHURCH HILL**—No pastor; Rev. Percy Clark was pastor last year; Mrs. J. Francis Boles, clerk, Lisbon Ohio, R. R. 2. Lost by death, 1; Total loss, 1. Present membership, 49. Contributed to pastoral service, \$300.00; General Convention, \$5.00; Home Missions, \$10.00; Christian Education, \$12.93; Evangelism and Life Service, \$5.00; Aged Ministers' Home, \$5.00; all other purposes, \$5.68; Total Contributions, \$343.61.

**COSHOCTON**—No pastor; Rev. J. S. Ehrheart was pastor last year; V. M. Adams, clerk, 1034 Denman Ave., Coshocton, Ohio. Received by letter, 10; Total members received, 10. Lost by dismissal, 4; Total loss, 4. Present membership, 156. We have full time preaching. Value of church building, \$6,000.00. Contributed to pastoral service, \$1,150.00; Foreign Missions, \$50.00; Home Missions, \$47.00; all other purposes, \$691.32; Total Contributions, \$1,938.32.

**DANVILLE**—Rev. F. B. Richey is pastor; Rev. F. B. Richey was pastor last year; Emma Temple, clerk, Greer, Ohio, R. R. 1. Present membership, 17. We have one-half time preaching. Contributed to General Convention, \$2.00; Foreign Missions, \$4.00; Home Missions, \$4.00; Total Contributions, \$10.00.

**EAST MIDDLETON**—No pastor; No pastor last year; Lewis Buck, clerk, (1926), New Waterford, Ohio.

**FAIRVIEW**—Rev. V. C. Humphrey is pastor; Rev. V. C. Humphrey was pastor last year; Etta Lohr, clerk, Mt. Vernon, Ohio, R. R. 8. Lost by death, 2; By dismissal, 1; Total loss, 3. Present membership, 123. We have two-fifths time preaching. Value of church building, \$6,000.00. Contributed to pastoral service, \$491.00; General Convention, \$6.06; Foreign Missions, \$7.32; Christian Education, \$16.75; all other purposes, \$191.08; Total Contributions, \$712.21.

**HIGHLAND**—No pastor; No pastor last year; Ida Farmer, clerk, Salem, Ohio, R. R. Total members received, 8. Lost by death, 4; By dismissal, 7; Total

loss, 11. Present membership, 107. Value of church building, \$2,000.00. Contributed to Foreign Missions, \$7.00; Home Missions, \$13.58; Total Contributions, \$20.58.

**HIGHWATER**—Rev. V. C. Humphrey is pastor; Rev. V. C. Humphrey was pastor last year; Mrs. Elzenia Clark, clerk, Granville, Ohio, R. R. 2. Present membership, 95. Value of church building, \$6,500.00. Contributed to pastoral service, \$250.00; General Convention, \$3.00; Foreign Missions, \$12.00; Home Missions, \$10.00; Christian Education, \$10.00; all other purposes, \$74.25; Total Contributions, \$359.25.

**MT. PLEASANT**—Rev. Scott Parks is pastor; Rev. J. E. Clark was pastor last year; Violet Moran, clerk, Black Run, Ohio. Lost by death, 1; Total loss, 1. Present membership, 118. We have one-half time preaching. Value of church building, \$6,000.00. Contributed to pastoral service, \$427.00; General Convention, \$5.00; Foreign Missions, \$64.00; Home Missions, \$36.76; Christian Education, \$13.65; Relief, \$16.00; all other purposes, \$205.94; Total Contributions, \$768.35.

**ROSEVILLE**—No pastor; No pastor last year; John McBrayer, clerk, Roseville, Ohio. Present membership, 49. Value of church building, \$5,000.00. Contributed to pastoral service, \$8.00; all other purposes, \$24.00; Total Contributions, \$32.00.

**UTICA**—Has voted to disorganize. No pastor; No pastor last year; Mrs. Ray Thatcher, clerk, Utica, Ohio. Lost by death, 2; By dismissal, 1; Total loss, 3. Present membership, 65. Contributed to Foreign Missions, \$5.00; Home Missions, \$5.00; all other purposes, \$5.00; Total Contributions, \$15.00.

**WESTVILLE**—Rev. J. S. Ehrheart is pastor; Rev. F. B. Richey was pastor last year; Lula Sanor, clerk, Beloit, Ohio. Lost by death, 1; Total loss, 1. Present membership, 54. Contributed to pastoral service, \$150.00; Foreign Missions, \$5.33; all other purposes, \$108.91; Total Contributions, \$264.24.

**WILLOW BROOK**—Rev. W. H. H. Adams is pastor; Rev. W. H. H. Adams was pastor last year; Mrs. Manford Wright, clerk, Coshocton, Ohio. Received on confession, 23; Total members received, 23. Lost by death, 2; Total loss, 2. Present membership, 48. We have full time preaching. Value of church building, \$4,000.00. Contributed to pastoral service, \$42.00; Home Missions, \$3.00; all other purposes, \$257.59; Total Contributions, \$302.59.

**SUMMARY**—Ordained ministers, 13; Churches, 13; Membership reported last year, 1,102; Received during year, 55; Membership reported this year, 1,119; Gain, 17. CONTRIBUTIONS: Pastoral service, \$3,698.50; General Convention, \$28.19; Christian Education, \$77.06; Foreign Missions, \$197.12; Home Missions, \$170.13; Evangelism, \$5.00; Aged Ministers' Home, \$5.00; Relief Funds, \$16.00; all other purposes, \$2,004.92; Total contributions reported, \$6,201.92.

## NORTHERN ILLINOIS

(Reported by Secretary Her)

Session of 1926—Leaf River, Ill.

Session of 1927—North Grove, Ill.

**Officers**—Rev. R. W. Pitman, Leaf River, Ill.—President.  
W. S. Sanford, Ashton, Ill.—Vice-President.  
Mrs. Mollie Her, Mt. Morris, Ill.—Secretary.  
R. G. Tilton, Ashton, Ill.—Treasurer.

### Ministers—

Mishler, Jennie, Leaf River, Ill.  
Pittman, R. W., Leaf River, Ill.

### Superannuated—

Brown, G. A., 309 S. 8th St., Oregon, Ill.

### Church, Pastor, Clerk, Offerings

(Offerings October 1, 1925, to October 1, 1926)

**LEAF RIVER**—Rev. R. W. Pittman is pastor; Rev. R. W. Pittman was pastor last year; J. D. Palmer, clerk, Leaf River, Ill. Total members received, 1. Lost by death, 2; Total loss, 2. Present membership, 93. We have full time preaching. Value of church building, \$2,000.00. Value of parsonage, \$2,000.00. Contributed to pastoral service, \$600.00; General Convention, \$72.14; Foreign Missions, \$13.05; Home Missions, \$20.50; Christian Education, \$5.53; Relief, \$6.50; all other purposes, \$68.69; Total Contributions, \$786.41.

**NORTH GROVE**—Rev. R. W. Pittman is pastor; Rev. R. W. Pittman was pastor last year; Daniel R. Rowland, clerk, Leaf River, Ill. Received on confession, 10; By letter, 1; Total members received, 11. Lost by death, 1; Total loss, 1. Present membership, 35. We have one-half time preaching. Value of church

building, \$2,000.00. Value of parsonage, \$2,000.00. Contributed to pastoral service, \$300.00; General Convention, \$8.10; Foreign Missions, \$16.10; Home Missions, \$31.30; Christian Education, \$6.15; all other purposes, \$26.00; Total Contributions, \$387.65.

**WASHINGTON GROVE**—Rev. Chester F. Patton is pastor; Rev. C. F. Patton was pastor last year; W. S. Sanford, clerk, Ashton, Ill. Total members received, 5. Total loss, 9. Present membership, 48. We have full time preaching. Value of church building, \$2,500.00. Value of parsonage, \$2,000.00. Contributed to pastoral service, \$900.00; General Convention, \$9.70; Foreign Missions, \$71.35; Home Missions, \$35.00; Christian Education, \$8.73; Relief, \$8.28; all other purposes, \$95.96; Total Contributions, \$1,129.02.

**SUMMARY**—Ordained ministers, 3; Churches, 3; Membership reported last year, 166; Received during year, 17; Membership reported this year, 176; Gain, 10. CONTRIBUTIONS: Pastoral service, \$1,800.00; General Convention, \$89.94; Christian Education, \$20.41; Foreign Missions, \$100.50; Home Missions, \$86.80; Relief Funds, \$14.78; all other purposes, \$190.65; Total contributions reported, \$2,303.08.

## NORTHWESTERN INDIANA

(Reported by Secretary Nixon)

Session of 1926—Burrows, Indiana.

Session of 1927—Buffalo, Indiana.

**Officers**—Walter H. Casad, Monticello, Ind., R. R. 2—President.

Rev. A. M. Thomas, 1815 N. St., Logansport, Ind.—Vice-President.

Rev. Everett Nixon, 721 S. Courtland Ave., Kokomo, Ind.—Secretary.

Rev. Fred Armstrong, Greentown, Ind.—Assistant Secretary.

Wm. H. Deamer, Rochester, Ind., R. R. 5—Treasurer.

**Department Secretaries**—Rev. A. M. Hainer, Argos, Ind.—Director of Religious Education.

Wilbur Crowell, Monticello, Ind., R. R.—Finance.

Rev. D. A. Cook, Alexandria, Ind.—Missions.

Rev. Fred Armstrong, Greentown, Ind.—Publications.

Rev. P. W. Hunsinger, Greentown, Ind.—Relief.

Rev. D. A. Cook, Alexandria, Ind.—Stewardship.

**Ministers**—

Coe, Walter, Medora, Ind., R. R.

Cook, D. A., Alexandria, Ind.

Dull, L. E., Maple Rapids, Mich.

Elmore, Geo. L., Tiosa, Ind.

Fletcher, Alfred A., Tipton, Ind.

Foster, Geo. D., Tipton, Ind.

Hainer, A. M., Argos, Ind.

Hunsinger, P. W., Greentown, Ind.

Nixon, Everett, 721 S. Courtland Ave., Kokomo, Ind.

Rupe, J. C., Argos, Ind.

Siferd, Russell G., Onward, Ind., R. R.

Thomas, A. M., 1815 North St., Logansport, Ind.

Walker, J. Harley, Galveston, Ind.

**Living Ones**—

Dotson, Geo. W., 1219 S. Buckeye St., Kokomo, Ind.

Johnsonbaugh, Grace, Carversville, Pa.

Meredith, Eugene J., Argos, Ind.

Perkins, Cornelius, Greentown, Ind.

**Student Minister**—

Armstrong, Fred, Greentown, Ind.

**Academics**—

Myers, Leroy, Kokomo, Ind.

### Church, Pastor, Clerk, Offerings

(Offerings October 1, 1925, to October 1, 1926)

**ANTIOCH**—Rev. J. C. Orebaugh is pastor; Rev. J. J. Reissiegel was pastor last year; G. O. Thrawl, clerk, Swayzee, Ind. Received on confession, 8; Total members received, 8. Present membership, 108. We have one-half time preaching. Value of church building, \$3,000.00. Contributed to pastoral service, \$850.00; Foreign Missions, \$6.60; Home Missions, \$6.15; Christian Education, \$10.76; Repair on property, \$155.00; all other purposes, \$75.75; Total Contributions, \$1,104.26.

**BLOOMINGBURG**—Rev. P. W. Hunsinger is pastor; Rev. D. A. Cook was pastor last year; Mrs. Bert Busenburg, clerk, Mentone, Ind. Lost by death, 1; By dismissal, 1; Total loss, 2. Present membership, 50. We have one-half time preaching. Value of church building, \$3,000.00. Contributed to pastoral service, \$500.00; Foreign Missions, \$3.60; Home Missions, \$11.40; Christian Education, \$2.50; all other purposes, \$100.00; Total Contributions, \$617.50.

**BUFFALO**—Rev. Robert Karn is pastor; Rev. Mrs. M. L. Proctor was pastor last year; A. G. Conrod, clerk, Buffalo, Ind. Received on confession, 1; Total members received, 1. Lost by death, 1; Total loss, 1. Present membership, 60. We have one-half time preaching. Value of church building, \$4,000.00. Contributed to pastoral service, \$495.00; General Convention, \$2.56; Foreign Missions, \$9.20; Home Missions, \$16.55; Aged Ministers' Home, \$2.50; Total Contributions, \$525.81.

- BURROWS**—Rev. A. M. Thomas is pastor; Rev. A. M. Thomas was pastor last year; J. W. Smith, clerk, Burrows, Ind. Received on confession, 15; Total members received, 15. Lost by death, 2; By withdrawal, 5; Total loss 7. Present membership, 88. We have one-half time preaching. Value of church building, \$5,000.00. Contributed to pastoral service, \$480.00; General Convention, \$2.55; Foreign Missions, \$8.20; Christian Education, \$2.55; all other purposes, \$78.00; Total Contributions, \$571.30.
- CROOKED CREEK**—Rev. A. M. Thomas is pastor; Rev. A. M. Thomas was pastor last year; James W. Gray, clerk, Royal Center, Ind. Received by letter, 1; Total members received, 1. Present membership, 68. We have one-half time preaching. Contributed to pastoral service, \$500.00; Foreign Missions, \$12.01; Home Missions, \$7.89; Christian Education, \$2.95; Total Contributions, \$522.85.
- DARROUGH CHAPEL**—Rev. Everette Nixon is pastor; Rev. Everette Nixon was pastor last year; Hazel Hurley, clerk, Kokomo, Ind. Received on confession, 4; By letter, 1; Total members received, 5. Lost by death, 2; Total loss, 2. Present membership, 94. We have one-half time preaching. Value of church building, \$4,500.00. Contributed to pastoral service, \$600.00; General Convention, \$3.26; Foreign Missions, \$3.00; all other purposes, \$78.00; Total Contributions, \$684.26.
- DEER CREEK**—Rev. Leroy Myers is pastor; Rev. L. C. Winn was pastor last year; Pearl Weese, clerk, Galveston, Ind. Lost by withdrawal, 1; Total loss, 1. Present membership, 108. We have one-half time preaching. Value of church building, \$2,750.00. Contributed to pastoral service, \$650.00; General Convention, \$1.80; all other purposes, \$280.51; Total Contributions, \$932.31.
- GREENTOWN**—Rev. Jacob A. Frazier is pastor; Rev. J. J. Beisiegel was pastor last year; William Duncan, clerk, Greentown, Ind., R. R. 1. Received on confession, 20; By letter, 7; Total members received, 27. Lost by death, 3; By withdrawal, 10; Total loss, 13. Present membership, 118. We have one-half time preaching. Value of church building, \$12,000.00. Contributed to pastoral service, \$850.00; General Convention, \$5.00; Foreign Missions, \$20.00; Home Missions, \$15.00; Christian Education, \$10.00; all other purposes, \$214.09; Total Contributions, \$1,114.09.
- HICKORY GROVE**—Rev. Robert Karn is pastor; Rev. L. T. Proctor was pastor last year; W. H. Casad, clerk, Monticello, Ind., R. R. 2. Received on confession, 4; Total members received, 4. Lost by death, 2; By withdrawal, 1; Total loss, 3. Present membership, 161. We have one-half time preaching. Value of church building, \$12,000.00. Contributed to pastoral service, \$650.00; General Convention, \$7.00; Foreign Missions, \$26.60; Home Missions, \$26.60; Christian Education, \$10.60; Federal Council, \$4.40; Relief, \$3.60; Aged Ministers' Home, \$7.00; all other purposes, \$75.00; Total Contributions, \$810.80.
- KOKOMO, HARRISON STREET**—No pastor; Rev. L. C. Winn was pastor last year; Nellie May Bowyer, clerk, 516 S. Armstrong, Kokomo, Ind. Received on confession, 1; Total members received, 1. Lost by death, 2; By withdrawal, 1; Total loss, 3. Present membership, 112. We have one-half time preaching. Value of church building, \$4,000.00. Contributed to pastoral service, \$650.00; Foreign Missions, \$2.00; Home Missions, \$3.73; Total Contributions, \$655.73.
- MCNEELY MEMORIAL TEMPLE**—Rev. J. E. Featherstone is pastor; Rev. Russell Siferd was pastor last year; Mrs. Floyd Catterman, clerk, Peru, Ind. Received on confession, 10; By letter, 1; Total members received, 11. Lost by death, 1; By withdrawal, 2; Total loss, 3. Present membership, 125. We have one-half time preaching. Value of church building, \$4,000.00. Contributed to pastoral service, \$450.00; General Convention, \$2.50; Foreign Missions, \$13.28; Home Missions, \$11.85; Christian Education, \$1.81; Aged Ministers' Home, \$3.95; all other purposes, \$75.00; Total Contributions, \$558.39.
- NEW BETHEL**—No pastor; Rev. Russell Siferd was pastor last year; Mrs. Dora Fitz, clerk, Francisville, Ind., R. R. 4. Present membership, 25. We have one-quarter time preaching. Value of church building, \$1,400.00. Contributed to pastoral service, \$138.00; Foreign Missions, \$4.00; Home Missions, \$5.00; Total Contributions, \$147.00.
- NEW HOPE**—Rev. Roy Myers is pastor; Rev. J. M. Bradbury was pastor last year; Ralph R. Bozell, clerk, Tipton, Ind., R. R. 4. Lost by death, 2; By withdrawal, 3; Total loss, 6. Present membership, 109. We have one-half time preaching. Value of church building, \$1,500.00. Contributed to pastoral service, \$600.00; General Convention, \$2.50; Foreign Missions, \$16.25; Home Missions, \$10.00; Christian Education, \$4.00; all other purposes, \$80.00; Total Contributions, \$712.75.
- NEW WAVERLY**—Rev. A. A. Fletcher is pastor; Rev. A. A. Fletcher was pastor last year; Alfa W. Ferguson, clerk, New Waverly, Ind. Present membership, 60. We have one-half time preaching. Value of church building, \$4,500.00.

Contributed to pastoral service, \$500.00; General Convention, \$3.51; Foreign Missions, \$1.90; Home Missions, \$6.97; all other purposes, \$75.00; Total Contributions, \$587.38.

**OAKLAND**—Rev. Geo. D. Foster is pastor; Rev. Geo. D. Foster was pastor last year; Vergil Parker, clerk, Russiaville, Ind. Received by letter, 2; Total members received, 2. Present membership, 40. We have one-half time preaching. Value of church building, \$1,000.00. Contributed to pastoral service, \$40.00; General Convention, \$5.00; Foreign Missions, \$5.00; Home Missions, \$5.00; Christian Education, \$5.00; Total Contributions, \$60.00.

**ORA**—Rev. Fred Armstrong is pastor; Rev. Fred Armstrong was pastor last year; Charles Malott, clerk, Ora, Ind. Present membership, 26. Value of church building, \$1,500.00. Contributed to pastoral service, \$300.00; General Convention, \$2.00; Foreign Missions, \$2.00; all other purposes, \$25.00; Total Contributions, \$329.00.

**ROCK CREEK VALLEY**—Rev. R. E. Lucas is pastor; Rev. R. E. Lucas was pastor last year; W. H. Richason, clerk, Logansport, Ind., R. R. 8. Present membership, 80. We have one-half time preaching. Value of church building, \$4,500.00. Contributed to pastoral service, \$800.00; General Convention, \$5.00; Foreign Missions, \$100.18; Home Missions, \$12.36; Christian Education, \$6.85; Relief, \$12.05; Aged Ministers' Home, \$8.60; all other purposes, \$110.00; Total Contributions, \$1,085.04.

**SANDBANK**—No pastor; Rev. J. M. Bradbury was pastor last year; F. E. Achenbach, clerk, Tipton, Ind., R. R. 2. Received on confession, 6; Total members received, 6. Lost by death, 1; By withdrawal, 1; Total loss, 2. Present membership, 56. We have one-half time preaching. Value of church building, \$3,000.00. Contributed to pastoral service, \$600.00; Foreign Missions, \$10.53; Home Missions, \$10.16; Christian Education, \$38.29; all other purposes, \$61.00; Total Contributions, \$719.98.

**SHILOH**—Rev. D. A. Cook is pastor; Rev. D. A. Cook was pastor last year; Nellie R. Leach, clerk, Royal Center, Ind., R. R. 4. Lost by death, 1; By withdrawal, 4; Total loss, 5. Present membership, 34. We have one-half time preaching. Value of church building, \$1,800.00. Contributed to pastoral service, \$500.00; General Convention, \$6.90; Foreign Missions, \$51.00; Home Missions, \$20.50; Christian Education, \$86.25; Federal Council, \$6.90; Relief, \$6.50; Aged Ministers' Home, \$8.80; all other purposes, \$43.00; Total Contributions, \$729.85.

**TIPECANOE**—Rev. Geo. W. Dotson is pastor; Rev. A. M. Thomas was pastor last year; Mrs. Lon Cotner, clerk, Winamac, Ind., R. R. 2. Received on confession, 1; Total members received, 1. Lost by death, 1; Total loss, 1. Present membership, 59. We have one-quarter time preaching. Value of church building, \$2,000.00. Contributed to pastoral service, \$240.00; Total Contributions, \$240.00.

**TWELVE MILE**—Rev. A. A. Fletcher is pastor; Rev. A. A. Fletcher was pastor last year; Lewis Rumpler, clerk, Twelve Mile, Ind. Received on confession, 1; By letter, 1; Total members received, 2. Lost by death, 3; By withdrawal, 2; Total loss, 5. Present membership, 91. We have one-half time preaching. Value of church building, \$900.00. Contributed to pastoral service, \$500.00; General Convention, \$7.70; Foreign Missions, \$8.55; Home Missions, \$7.40; all other purposes, \$21.15; Total Contributions, \$544.80.

**YOUNG AMERICA**—Rev. Everette Nixon is pastor; Rev. Everette Nixon was pastor last year; Mrs. Carrie J. Swain, clerk, Young America, Ind. Received by letter, 4; Total members received, 4. Lost by death, 3; By withdrawal, 1; Total loss, 4. Present membership, 90. We have one-half time preaching. Value of church building, \$5,000.00. Contributed to pastoral service, \$675.00; General Convention, \$3.35; Foreign Missions, \$13.66; Home Missions, \$4.25; Aged Ministers' Home, \$2.46; all other purposes, \$100.00; Total Contributions, \$798.72.

**SUMMARY**—Ordained ministers, 13; Licentiates, 4; Student Ministers, 2; Churches, 22; Membership reported last year, 2,118; Received during year, 88; Membership reported this year, 1,762; Loss, 434. CONTRIBUTIONS: Pastoral service, \$11,568.00; General Convention, \$60.63; Christian Education, \$181.56; Foreign Missions, \$317.56; Home Missions, \$210.81; Federal Council, \$11.30; Aged Ministers' Home, \$33.31; Relief Funds, \$22.15; all other purposes, \$1,645.99; Total contributions reported, \$14,051.82. Conference offering to General Convention, \$25.00.

## NORTHWESTERN OHIO

(Reported by Secretary Albright)

Session of 1926—Ottawa River Church.

Session of 1927—Bethel Church.

**Officers**—Rev. J. C. DeRemer, Britton, Mich.—President.



Rev. Peter Wasson, Columbus Grove, Ohio—Vice-President.  
 Rev. John A. Albright, 115 E. 4th St., Spencerville, Ohio—Secretary.  
 Chas. S. Fryer, 501 S. Pearl St., Spencerville, Ohio—Treasurer.

**Department Secretaries**—Rev. F. H. Peters, 718 Nicholas St., Defiance, Ohio—Christian Education.

John Stephens, Vaughnsville, Ohio—Finance.

Mrs. Alice V. Morrill, 20 College Place, Defiance, Ohio—Missions.

Rev. J. H. Bassett, Berkey, Ohio—Publications.

D. A. Wood, Cairo, Ohio—Relief.

Rev. Ernest Gilbert, 4 College Place, Defiance, Ohio—Evangelism and Life Service.

#### Ministers—

Albright, John A., 115 E. 4th St., Spencerville, Ohio.

Allen, George C., Dayton, Ohio.

Bassett, J. H., Berkey, Ohio.

Caris, S. A., 129 Sessions Ave., Defiance, Ohio.

Claypool, James, Ft. Jennings, Ohio.

Clark, Percy, 33 Duquesne St., Columbiana, Ohio.

Daniels, W. E., R. R. 1, Spencerville, Ohio.

DeRemer, J. C., Britton, Mich.

Foltz, G. W., Harrod, Ohio.

Garner, G. B., Portland, Ind.

Gilbert, E. D., 4 College Place, Defiance, Ohio.

Hance, C. J., Spencerville, Ohio.

Kaufman, B. A., Vaughnsville, Ohio.

Leonard, Albert, Carp Lake, Mich.

Lutz, J. E., R. R., Vaughnsville, Ohio.

McCague, Fremont, R. R. 8, Defiance, Ohio.

Peters, F. H., 718 Nicholas St., Defiance, Ohio.

Perkins, G. T., Pine Plains, N. Y.

Slane, J. M., Grover Hill, Ohio.

Strawbridge, C. E., Lima, Ohio.

Thomson, W. H., 522 St. Ohio Ave., Sidney, Ohio.

Wasson, Peter, Columbus Grove, Ohio.

Wright, J. L., Cairo, Ohio.

#### Licentiates—

Dekin, F. M., Vaughnsville, Ohio.

Dumm, George E., Lima, Ohio.

Hurley, L. L., Defiance, Ohio.

Klingler, Walter, Lima, Ohio.

Morris, B. B., Defiance, Ohio.

Slusser, Edward, Y. M. C. A., Bellefontaine, Ohio.

Williams, Leland, Vaughnsville, Ohio.

Winegardner, Stanley, Marion, Ohio.

#### Church, Pastor, Clerk, Offerings

(Offerings October 1, 1925, to October 1, 1926)

**BETHEL**—Rev. Heber O'Hara is pastor; Rev. C. B. Harris was pastor last year; J. B. Hornish, clerk, R. R. 3, Oakwood, Ohio. Received on confession, 19; By letter, 1; Total members received, 20. Present membership, 105. We have one-half time preaching. Value of church building, \$1,500.00. Contributed to pastoral service, \$500.00; Home Missions, \$30.00; all other purposes, \$835.00; Total Contributions, \$1,365.00.

**BLANCHARD**—Rev. Walter Klingler is pastor; Rev. Walter Klingler was pastor last year; Harry Musgrave, clerk, Dunkirk, Ohio, R. R. 1. Received on confession, 2; By letter, 3; Total members received, 5. Lost by dismissal, 1; Total loss, 1. Present membership, 103. We have one-half time preaching. Value of church building, \$1,500.00. Contributed to pastoral service, \$500.00; General Convention, \$1.55; Foreign Missions, \$20.00; Home Missions, \$31.40; Relief, \$10.00; all other purposes, \$100.00; Total Contributions, \$662.95.

**BRITTON**—Rev. J. C. DeRemer is pastor; Rev. J. C. DeRemer was pastor last year; Mrs. Jennie Smith, clerk, Britton, Mich. Total members received, 2. Total loss, 4. Present membership, 222. We have full time preaching. Value of church building, \$14,000.00. Value of parsonage, \$3,500.00. Contributed to pastoral service, \$1,800.00; General Convention, \$10.00; Foreign Missions, \$55.25; Home Missions, \$54.00; Christian Education, \$54.45; Relief, \$10.00; Total Contributions, \$1,983.70.

**CAIRO**—Rev. Frank Wright is pastor; Rev. Frank Wright was pastor last year; Mr. D. A. Wood, clerk, Cairo, Ohio. Total members received, 11. Total loss, 6. Present membership, 243. We have one-half time preaching. Value of church building, \$8,000.00. Value of parsonage, \$3,000.00. Contributed to pastoral service, \$700.00; General Convention, \$3.66; Foreign Missions, \$19.05; Home Missions, \$42.15; Christian Education, \$32.10; all other purposes, \$125.00; Total Contributions, \$921.96.

**COLUMBUS GROVE**—No pastor; Rev. Peter Wasson was pastor last year; H. T. Stump, clerk, Columbus Grove, Ohio. Received on confession, 3; Total members received, 3. Lost by death, 4; By dismissal, 3; Total loss, 7. Present membership, 341. We have full time preaching. Value of church building, \$20,000.00. Value of parsonage, \$5,000.00. Contributed to pastoral service, \$1,400.00; General Convention, \$7.00; Foreign Missions, \$26.87; Home Missions, \$30.07; Christian Education, \$27.46; Near East Relief, \$22.50; all other purposes, \$155.00; Total Contributions, \$1,668.90.

**DEFIANCE COLLEGE**—Rev. F. H. Peters is pastor; Rev. F. H. Peters was pastor last year; W. A. Snider, clerk, Defiance, Ohio. Received on confession, 3; By letter, 2; Total members received, 5. Present membership, 104. We have

full time preaching. Contributed to pastoral service, \$2,400.00; General Convention, \$22.10; Foreign Missions, \$168.93; Home Missions, \$70.20; Christian Education, \$78.22; Relief, \$42.50; Total Contributions, \$2,721.95.

**DELPHOS**—No pastor; Rev. James Claypool was pastor last year; Miss Grace Spring, clerk, 705 Lima Ave., Delphos, Ohio. Present membership, 60. We have one-half time preaching. Value of church building, \$3,000.00. Contributed to pastoral service, \$169.94; Christian Education, \$3.20; all other purposes, \$59.98; Total Contributions, \$233.12.

**HARROD**—Rev. Rufus E. Emmert is pastor; Rev. Frank Wright was pastor last year; Doris Henders, clerk, Harrod, Ohio. Received on confession, 6; By letter, 4; Total members received, 10. Lost by death, 1; Total loss, 1. Present membership, 124. We have one-half time preaching. Value of church building, \$6,000.00. Contributed to pastoral service, \$600.00; General Convention, \$3.85; Foreign Missions, \$22.25; Home Missions, \$20.18; Christian Education, \$27.25; Relief, \$3.25; all other purposes, \$125.00; Total Contributions, \$802.68.

**LA FAYETTE**—Rev. Rufus Emmert is pastor; Rev. Fremont McCague was pastor last year; Mrs. Bessie Heffner, clerk, La Fayette, Ohio. Present membership, 190. We have one-half time preaching. Value of church building, \$9,000.00. Value of parsonage, \$2,500.00. Contributed to pastoral service, \$521.04; General Convention, \$9.40; Foreign Missions, \$19.77; Home Missions, \$11.46; Christian Education, \$7.40; Relief, \$5.48; all other purposes, \$60.67; Total Contributions, \$635.22.

**LIMA**—Rev. Hiley Baker is pastor; Rev. Hiley Baker was pastor last year; A. S. Chenoweth, clerk, Lima, Ohio. Received on confession, 5; By letter, 1; Total members received, 6. Lost by death, 10; By dismissal, 75; Total loss, 80. Present membership, 500. We have full time preaching. Value of church building, \$30,000.00. Contributed to pastoral service, \$1,521.25; General Convention, \$10.00; Foreign Missions, \$100.00; Home Missions, \$75.00; Christian Education, \$50.00; Relief, \$100.00; all other purposes, \$582.95; Total Contributions, \$2,439.20.

**LOGANVILLE**—Rev. A. Denlinger is pastor; Rev. Dewey Wigfield was pastor last year; Mrs. Belle Cloud, clerk, DeGraff, Ohio. Lost by death, 2; Total loss, 2. Present membership, 123. We have one-half time preaching. Value of church building, \$4,000.00. Contributed to pastoral service, \$500.00; General Convention, \$3.13; Foreign Missions, \$13.50; Relief, \$8.00; all other purposes, \$150.00; Total Contributions, \$674.63.

**MIAMI**—No pastor; Rev. Charles Stewart was pastor last year; Mrs. Eva Bell, clerk, Pemberton, Ohio. Present membership, 14. Value of church building, \$1,000.00.

**MIDDLE RIVER**—Rev. W. E. Daniels is pastor; Rev. W. E. Daniels was pastor last year; Samson Stemen, clerk, Delphos, Ohio, R. R. 6. Lost by death, 1; Total loss, 1. Present membership, 49. We have one-half time preaching. Value of church building, \$1,500.00. Contributed to pastoral service, \$250.00; Foreign Missions, \$7.25; Home Missions, \$7.50; all other purposes, \$15.00; Total Contributions, \$279.75.

**MUCHINIPPI**—Rev. C. E. Strawbridge is pastor; Rev. L. E. Allison was pastor last year; W. W. Wright, clerk, Lewistown, Ohio. Received by letter, 1; Total members received, 1. Present membership, 50. We have one-half time preaching. Contributed to pastoral service, \$372.50; Foreign Missions, \$6.00; Home Missions, \$18.00; Christian Education, \$3.00; all other purposes, \$75.00; Total Contributions, \$474.50.

**OTTAWA RIVER**—Rev. Peter Wasson is pastor; Rev. J. E. Lutz was pastor last year; Mrs. Rollie Bushong, clerk, Columbus Grove, Ohio. Lost by death, 1; By dismissal, 4; Total loss, 5. Present membership, 195. We have full time preaching. Value of church building, \$3,000.00. Value of parsonage, \$3,000.00. Contributed to pastoral service, \$1,600.00; Foreign Missions, \$40.00; Home Missions, \$22.25; Christian Education, \$7.00; Relief, \$5.00; all other purposes, \$206.00; Total Contributions, \$1,880.25.

**SIX MILE**—Rev. Dewey Wigfield is pastor; Rev. Dewey Wigfield was pastor last year; C. Mitchell, clerk, Cecil, Ohio. Lost by death, 1; Total loss, 1. Present membership, 22. We have one-half time preaching. Value of church building, \$3,000.00. Contributed to pastoral service, \$300.00; General Convention, \$2.50; Total Contributions, \$302.50.

**SPENCERVILLE**—Rev. John A. Albright is pastor; Rev. John A. Albright was pastor last year; Mrs. Susan Parkison, clerk, Spencerville, Ohio. Received on confession, 22; By letter, 5; Total members received, 27. Lost by death, 3; By dismissal, 55; Total loss, 58. Present membership, 301. We have full time preaching. Value of church building, \$6,000.00. Value of parsonage,

\$2,000.00. Contributed to pastoral service, \$1,800.00; General Convention, \$7.90; Foreign Missions, \$44.85; Home Missions, \$41.53; Christian Education, \$27.90; Relief, \$4.00; all other purposes, \$387.93; Total Contributions, \$2,314.11.

**VAUGHNSVILLE**—Rev. B. A. Kaufman is pastor; Rev. B. A. Kaufman was pastor last year; Mrs. Ida Miller, clerk, Columbus Grove, Ohio, R. R. 3. Received by letter, 2; Total members received, 2. Lost by death, 2; Total loss, 2. Present membership, 87. We have full time preaching. Value of church building, \$7,000.00. Value of parsonage, \$4,500.00. Contributed to pastoral service, \$1,200.00; General Convention, \$4.50; Foreign Missions, \$52.00; Home Missions, \$46.00; Christian Education, \$10.50; Relief, \$19.50; all other purposes, \$204.33; Total Contributions, \$1,536.83.

**WEST MINSTER**—Rev. Rufus Emmert is pastor; Rev. Fremont McCague was pastor last year; Mrs. George Roberts, clerk, West Minster, Ohio. Present membership, 29. We have one-half time preaching. Contributed to pastoral service, \$250.00; Foreign Missions, \$3.80; Home Missions, \$5.00; Christian Education, \$2.50; all other purposes, \$77.41; Total Contributions, \$338.71.

**WEST UNION**—Rev. W. E. Daniels is pastor; Rev. W. E. Daniels was pastor last year; Mrs. J. E. Rigdon, clerk, Spencerville, Ohio, R. R. 1. Received on confession, 17; Total members received, 17. Present membership, 26. We have one-fourth time preaching. Value of church building, \$3,000.00. Contributed to pastoral service, \$150.00; all other purposes, \$45.50; Total Contributions, \$195.50.

**SUMMARY**—Ordained ministers, 23; Licentiates, 8; Churches, 20; Membership reported last year, 3,516; Received during year, 109; Membership reported this year, 2,888; Loss, 628. CONTRIBUTIONS: Pastoral service, \$16,534.73; General Convention, \$85.59; Christian Education, \$339.68; Foreign Missions, \$539.82; Home Missions, \$504.74; Relief Funds, \$239.23; all other purposes, \$3,204.77; Total contributions reported, \$21,430.56.

## OHIO

(Reported by Secretary Tennant)

Session of 1926—Waverly, Pike County, Ohio.  
Session of 1927—

**Officers**—Rev. A. O. Goff, Waverly, Ohio—President.  
Rev. Fred Richards, Jackson, Ohio—Vice-President.  
Mrs. Callie Tennant, Coalton, Ohio—Secretary.  
C. W. Traphagan, Hamden, Ohio—Treasurer.

### Ministers—

Butler, Anthony, Wellston, Ohio.  
Dixon, Harley R., Wellston, Ohio, R. R. 1.  
Evans, Treat, Antonis, Ohio.  
Gilliland, John D., Coalton, Ohio.  
Goff, Asa O., Waverly, Ohio.

Hutchison, George R., Ray, Ohio, R. R. 1.  
Richard, Fred, Jackson, Ohio.  
Vitito, Pete, Blackfork, Ohio.

### Superannuated—

Maddox, John W., Zanesville, Ohio.  
Williner, Dan, Jackson, Ohio, R. R. 4.

### Church, Pastor, Clerk, Offerings

(Offerings October 1, 1925, to October 1, 1926)

**ANTONIS**—No pastor; Rev. Fred Richard was pastor last year; Mrs. A. C. Hatfield, clerk, Higby, Ohio, R. R. 1. Lost by death, 1; Total loss, 1. Present membership, 16. Contributed to pastoral service, \$47.00; all other purposes, \$12.00; Total Contributions, \$59.00.

**COLUMBIA**—No pastor; Rev. John D. Gilliland was pastor last year; Ruth Oliver, clerk, Coalton, Ohio. Present membership, 48. Contributed to all other purposes, \$2.00; Total Contribution, \$2.00.

**FAIRVIEW**—Rev. A. Butler is pastor; Rev. A. O. Goff was pastor last year; Callie Tennant, clerk, Coalton, Ohio. Received on confession, 3; Total members received, 3. Present membership, 13. We have one-fourth time preaching. Value of church building, \$1,000.00. Contributed to pastoral service, \$75.15; all other purposes, \$2.00; Total Contributions, \$77.15.

**WALKERS HOLLOW**—Rev. John Gilliland is pastor; Rev. Pete Vitito was pastor last year; George Simpson, clerk, Blackfork, Ohio. Present membership, 15. Contributed to all other purposes, \$2.00; Total Contributions, \$2.00.

**WAVERLY**—Rev. A. O. Goff is pastor; Rev. A. O. Goff was pastor last year; Rati Eblin, clerk, 204 E. Second St., Waverly, Ohio. Total members received, 18.

Lost by death, 1; Total loss, 1. Present membership, 128. We have one-half time preaching. Value of church building, \$3,000.00. Contributed to pastoral service, \$350.00; all other purposes, \$90.50; Total Contributions, \$440.50.

**SUMMARY**—Ordained ministers, 10; Churches, 5; Membership reported last year, 251; Received during year, 21; Membership reported this year, 250; Loss, 1. **CONTRIBUTIONS:** Pastoral service, \$472.15; all other purposes, \$108.50; Total contributions reported, \$580.65.

## OHIO CENTRAL

(Reported by Secretary Fisher)

Session of 1926—Antioch Church, Mt. Sterling, Ohio, Aug. 16-18.  
Session of 1927—

**Officers**—Rev. J. S. Kegg, 137 King Ave., Columbus, Ohio—President.

Rev. W. J. Young, Mt. Sterling, Ohio—Vice-President.

H. R. Fisher, Condit, Ohio—Secretary.

R. W. Fisher, Sunbury, Ohio—Treasurer.

**Department Secretaries**—Rev. C. F. Baldwin, Plattsburg, Ohio—Christian Education.

Miss Mary L. Wilson, S. Vienna, Ohio—Missions.

Rev. J. S. Halfaker, 3119 N. High St., Columbus, Ohio—Publications.

Rev. C. M. Cox, Lees Creek, Ohio—Relief.

Rev. W. J. Young, Mt. Sterling, Ohio—Evangelism and Life Service.

Mrs. Emma Lamb, 1257 Penna. Ave., Columbus, Ohio—Stewardship.

### Ministers—

Bennett, S. D., Jeffersonville, Ohio.

Bennett, C. S., Palmer College, Albany, Mo.

Baldwin, C. F., Ansonia, Ohio.

Caris, A. G., Defiance College, Defiance, Ohio.

Clarridge, Pleasant, Mt. Sterling, Ohio.

Cox, Chaney M., Lees Creek, Ohio.

Crampton, Henry, Boys' Industrial School.

Lancaster, Ohio.

Duckworth, Henry J., Mt. Sterling, Ohio.

Forsythe, John W., Raymond, Ohio.

Hagens, J. B., Magnetic Springs, Ohio.

Halfaker, John S., 3119 N. High St., Columbus, Ohio.

Hoagland, B. F., Raymond, Ohio.

Houseman, A. B., Mt. Arab, Ohio, R. R.

Kegg, J. S., 137 King Ave., Columbus, Ohio.

Nutt, E. J., 797 N. Park St., Columbus, Ohio.

Tracy, C. A., 176 Fostoria Ave., Springfield, Ohio.

Walk, E. G., South Solon, Ohio.

Young, W. J., Mt. Sterling, Ohio.

### Licentiate—

Adams, Mrs. Julia, Milford Center, Ohio.

### Church, Pastor, Clerk, Offerings

(Offerings October 1, 1925, to October 1, 1926)

**ANTIOCH**—Rev. S. D. Bennett is pastor; Rev. S. D. Bennett was pastor last year; Mrs. R. C. Reay, clerk, Mt. Sterling, Ohio. Present membership, 50. We have one-half time preaching. Value of church building, \$300.00. Contributed to pastoral service, \$250.00; General Convention, \$2.25; Foreign Missions, \$23.37; Home Missions, \$9.20; Christian Education, \$21.00; all other purposes, \$16.91; Total Contributions, \$322.73.

**BOOKWALTER**—Rev. E. G. Walk is pastor; Rev. E. G. Walk was pastor last year; G. E. Zimmerman, clerk, Jeffersonville, Ohio. Present membership, 30. We have one-half time preaching. Contributed to pastoral service, \$325.00; Foreign Missions, \$4.00; Home Missions, \$1.87; Christian Education, \$3.09; all other purposes, \$3.00; Total Contributions, \$336.96.

**CENTERVILLE**—Rev. F. G. Strickland is pastor; Rev. F. G. Strickland was pastor last year; Harry Nunn, clerk, Lees Creek, Ohio. Received on confession, 4; By letter, 7; Total members received, 11. Lost by death, 1; By dismissal, 3; Total loss, 4. Present membership, 243. We have one-half time preaching. Value of parsonage, \$1,800.00. Contributed to pastoral service, \$600.00; General Convention, \$6.80; Foreign Missions, \$25.16; Home Missions, \$4.31; Relief, \$21.78; all other purposes, \$10.00; Total Contributions, \$668.05.

**CLARKSBURG**—No pastor; Rev. Chas. Vaughn was pastor last year; O. M. Houser, clerk, Clarksburg, Ohio. Present membership, 70. We have one-half time preaching. Value of church building, \$20,000.00.

**COLUMBUS**—Rev. J. S. Kegg is pastor; Rev. J. S. Kegg was pastor last year; E. W. Fuhr, clerk, 1266 Mooberry St., Columbus, Ohio. Received on confession, 40; By letter, 16; Total members received, 56. Lost by death, 3; By dismissal, 37; Total loss, 40. Present membership, 410. We have full time preaching. Contributed to pastoral service, \$2,000.00; General Convention, \$36.93; Foreign Missions, \$156.93; Home Missions, \$197.83; Christian Education, \$61.42; Federal Council, \$12.31; Relief, \$12.31; Relief, \$12.31; all other purposes, \$331.32; Total Contributions, \$2,809.05.

- FIVE POINTS**—Supply pastor; Supply pastor last year; Mabel E. Baker, clerk, Mt. Sterling, Ohio. Lost by death, 1; Total loss, 1. Present membership, 49. We have one-half time preaching. Value of church building, \$2,800.00. Contributed to General Convention, \$5.50; Foreign Missions, \$12.21; Home Missions, \$5.25; Total Contributions, \$22.96.
- MILFORD CENTER**—Rev. J. B. Hagans is pastor; Rev. J. B. Hagans was pastor last year; Mrs. Elizabeth Goff, clerk, Milford Center, Ohio. Present membership, 100. We have one-half time preaching. Contributed to pastoral service, \$500.00; General Convention, \$3.00; Foreign Missions, \$5.00; Home Missions, \$3.00; all other purposes, \$4.00; Total Contributions, \$515.00.
- MT. STERLING**—Rev. W. J. Young is pastor; Rev. W. J. Young was pastor last year; A. S. Alkire, clerk, Mt. Sterling, Ohio. Received on confession, 1; By letter, 6; Total members received, 7. Lost by death, 4; By dismissal, 2; Total loss, 6. Present membership, 295. We have full time preaching. Value of church building, \$20,000.00. Value of parsonage, \$3,000.00. Contributed to pastoral service, \$1,800.00; General Convention, \$39.70; Foreign Missions, \$117.40; Home Missions, \$72.75; Christian Education, \$83.25; Relief, \$352.06; all other purposes, \$164.42; Total Contributions, \$2,629.58.
- PLEASANT GROVE**—Rev. J. E. Clark is pastor; Rev. J. E. Clark was pastor last year; S. L. Williams, clerk, Kenton, Ohio, R. R. 8. Lost by death, 3; Total loss, 3. Present membership, 32. We have one-half time preaching. Value of church building, \$2,500.00. Contributed to pastoral service, \$520.00; Foreign Mission, \$9.00; Home Missions, \$7.50; all other purposes, \$5.00; Total Contributions, \$541.50.
- SOUTH SOLON**—Rev. E. G. Walk is pastor; Rev. E. G. Walk was pastor last year; A. L. Huffman, clerk, South Solon, Ohio. Lost by death, 5; Total loss, 5. Present membership, 112. We have one-half time preaching. Value of church building, \$800.00; Value of parsonage, \$4,500.00. Contributed to pastoral service, \$900.00; General Convention, \$5.00; Foreign Missions, \$20.00; Home Missions, \$20.00; all other purposes, \$8.00; Total Contributions, \$953.00.
- SOUTH VIENNA**—No pastor; Rev. C. F. Baldwin was pastor last year; Mary L. Wilson, clerk, South Vienna, Ohio. Received on confession, 12; By letter, 3; Total members received, 15. Lost by death, 2; Total loss, 2. Present membership, 111. We have one-half time preaching. Contributed to pastoral service, \$750.00; General Convention, \$10.00; Foreign Missions, \$48.07; Home Missions, \$13.26; Christian Education, \$30.54; Relief, \$33.19; all other purposes, \$69.56; Total Contributions, \$984.62.
- SUMMERFORD**—No pastor; No pastor last year; Mrs. Mary Rhume, clerk, London, Ohio, R. R. 2. Lost by dismissal, 1; Total loss, 1. Present membership, 98. Value of church building, \$2,500.00. Contributed to all other purposes, \$5.50; Total Contributions, \$5.50.
- TRENTON**—Rev. R. H. Long is pastor; Rev. R. H. Long was pastor last year; R. W. Fisher, clerk, Sunbury, Ohio. Received on confession, 2; By letter, 3; Total members received, 5. Lost by death, 2; By dismissal, 2; Total loss, 4. Present membership, 71. We have one-half time preaching. Value of church building, \$3,000.00. Contributed to pastoral service, \$400.00; General Convention, \$11.00; Foreign Missions, \$40.00; Home Missions, \$53.00; Christian Education, \$16.50; all other purposes, \$16.00; Total Contributions, \$536.50.
- WATKINS**—Rev. Stearns is pastor; Rev. Stearns was pastor last year; L. W. Elsome, clerk, Ostrander, Ohio. Lost by death, 2; By dismissal, 3; Total loss, 5. Present membership, 45. We have one-half time preaching. Contributed to Home Missions, \$5.05; Total Contributions, \$5.05.
- WILLIAMSPORT**—No pastor; Rev. C. R. Vaughn was pastor last year; Mrs. Jennie Glazier, clerk, Williamsport, Ohio. Received on confession, 2; Total members received, 2. Present membership, 53. We have one-half time preaching. Value of church building, \$6,580.00. Value of parsonage, \$1,500.00. Contributed to pastoral service, \$700.00; General Convention, \$1.00; Relief, \$2.00; all other purposes, \$8.17; Total Contributions, \$711.17.
- WILSON CHAPEL**—No pastor; Rev. S. D. Bennett was pastor last year; Mrs. Howard Wilson, clerk, South Vienna, Ohio. Present membership, 50. We have one-half time preaching. Value of church building, \$1,600.00. Contributed to pastoral service, \$350.00; General Convention, \$1.25; Foreign Missions, \$16.14; Home Missions, \$17.70; Christian Education, \$32.69; Relief, \$3.00; all other purposes, \$5.00; Total Contributions, \$425.78.
- SUMMARY**—Ordained ministers, 18; Licentiates, 1; Churches, 16; Membership reported last year, 1,752; Received during year, 96; Membership reported this year, 1,819; Gain, 67. CONTRIBUTIONS: Pastoral service, \$9,095.00; General Convention, \$122.43; Christian Education, \$248.49; Foreign Missions, \$477.28; Home Missions, \$440.72; Federal Council, \$12.31; Relief Funds, \$424.34; all other purposes, \$646.88; Total contributions reported, \$11,467.45. Conference offering to General Convention, \$28.00.

## OHIO EASTERN

(Reported by Secretary Weatherby)

Session of 1926—Logan Church.

Session of 1927—Graham Chapel.

**Officers**—Rev. W. S. Mossman, Cheshire, Ohio—President.

Rev. Arza Ball, Glouster, Ohio—Vice-President.

Rev. Lelah Weatherby, Athens, Ohio—Secretary.

W. S. Woollett, Nelsonville, Ohio—Treasurer.

**Department Secretaries**—Wilbur Bain, Gallipolis, Ohio—Christian Education.

Stella Grimes, Sharpsburg, Ohio—Missions.

Rev. W. E. Ewing, 1483 Michigan Ave., Columbus, Ohio—Publications.

Irma Lewis, Gallipolis, Ohio—Sunday-school.

Jesse Sanner, Nelsonville, Ohio—Stewardship.

**Ministers**—

Briley, Chas., Murray City, Ohio.

Ewing, W. E., 1483 Michigan Ave., Columbus, Ohio.

Mossman, W. S., Cheshire, Ohio.

Myers, W. P., Rio Grande, Ohio.

Trowbridge, Jacob, Gallipolis, Ohio.

Weatherby, Lelah, Madison Ave., Athens, Ohio.

**Licentiates**—

Ball, Arza, Glouster, Ohio, R. R. 2.

Bowan, Robert, Logan, Ohio.

Hall, Austin, Patriot, Ohio.

Hazalett, Jos., Springfield, Ohio.

Lanier, Chas., Fostoria, Ohio.

McGrath, Aaron, Dayton, Ohio.

Perry, Herbert, Huntington, W. Va.

Russell, I. M., Vinton, Ohio.

Souders, W. L., Logan, Ohio.

Wickline, Elias, Lecta, Ohio.

Wickline, John, Lecta, Ohio.

**Church, Pastor, Clerk, Offerings**

(Offerings October 1, 1925, to October 1, 1926)

**BULAVILLE**—Rev. W. E. Ewing is pastor; Rev. W. E. Ewing was pastor last year; Zella Hern, clerk, Gallipolis, Ohio. Received on confession, 4; Total members received, 4. Lost by death, 2; By dismissal, 2; Total loss, 4. Present membership, 144. We have one-fourth time preaching. Value of church building, \$2,000.00. Contributed to pastoral service, \$300.00; General Convention, \$3.00; Foreign Missions, \$17.25; all other purposes, \$21.55; Total Contributions, \$341.80.

**BUNKER HILL**—(1926)—J. N. Caldwell, clerk, Vinton, Ohio. Present membership, 20.

**CAMPAIGN**—(1926)—Roy Spires, clerk, Vinton, Ohio. Present membership, 38.

**COES CHAPEL**—Rev. W. E. Ewing is pastor; Rev. W. E. Ewing was pastor last year; Allen Devoe, clerk, Carbon Hill, Ohio. Lost by death, 2; By dismissal, 2; Total loss, 4. Present membership, 29. We have one-fourth time preaching. Value of church building, \$2,000.00. Contributed to pastoral service, \$225.00; all other purposes, \$22.50; Total Contributions, \$247.50.

**COLUMBIA CHAPEL**—(1926)—Nettie Gregory, clerk, Carpenter, Ohio. Present membership, 49.

**CORNELIUS CHAPEL**—No pastor; Rev. Mrs. Noah Bray was pastor last year; Mrs. Alma Craft, clerk, Carpenter, Ohio. Present membership, 11.

**DEXTER**—Rev. Scott Mossman is pastor; Rev. Scott Mossman was pastor last year; Flossie Edmunson, clerk, Dexter, Ohio. Received on confession, 1; Total members received, 1. Present membership, 43. We have one-fourth time preaching. Contributed to pastoral service, \$192.00; General Convention, \$3.10; Total Contributions, \$195.10.

**DIAMOND**—No pastor; Rev. Arza Ball was pastor last year; Golda E. Evans, clerk, Nelsonville, Ohio, R. R. 2. Present membership, 18. Contributed to pastoral service, \$60.70; Total Contributions, \$60.70.

**ELIZABETH CHAPEL**—Rev. F. G. Strickland is pastor; Rev. F. G. Strickland was pastor last year; S. A. Cottrill, clerk, Thivener, Ohio. Total loss, 3. Present membership, 110. Value of church building, \$1,800.00. Contributed to pastoral service, \$264.00; all other purposes, \$59.00; Total Contributions, \$323.00.

**FAIRVIEW**—Rev. Austin Hall is pastor; Rev. Austin Hall was pastor last year; J. T. Pyles, clerk, Patriot, Ohio. Received on confession, 1; Total members received, 1. Lost by death, 1; By dismissal, 6; Total loss, 7. Present membership, 74. We have one-fourth time preaching. Value of church building, \$2,000.00. Contributed to pastoral service, \$29.75; General Convention, \$1.00; Foreign Missions, \$1.35; Home Missions, \$1.50; all other purposes, \$32.07; Total Contributions, \$65.67.

- GRAHAM CHAPEL**—Rev. W. L. Souders is pastor; Rev. W. L. Souders was pastor last year; Mollie Posten, clerk, Athens, Ohio, R. R. 7. Lost by death, 2; By dismissal, 2; Total loss, 4. Present membership, 60. We have one-half time preaching. Value of church building, \$2,000.00. Contributed to pastoral service, \$116.00; Home Missions, \$2.80; all other purposes, \$17.50; Total Contributions, \$136.30.
- LANGSVILLE**—Rev. W. S. Mossman is pastor; Rev. W. S. Mossman was pastor last year; R. F. Whitmer, clerk, Langsville, Ohio. Received on confession, 2; By letter, 1; Total members received, 3. Lost by death, 1; Total loss, 1. Present membership, 112. We have one-fourth time preaching. Value of church building, \$2,000.00. Contributed to pastoral service, \$213.00; Total Contributions, \$213.00.
- LIBERTY CHAPEL**—(1926)—Mrs. Eva Lewis, clerk, Bladen, Ohio. Present membership, 99.
- LITTLE KYGER**—Rev. W. S. Mossman is pastor; Rev. W. S. Mossman was pastor last year; E. E. Shaver, clerk, Chesline, Ohio. Total members received, 2. Present membership, 77. Value of church building, \$1,800.00. Contributed to Foreign Missions, \$5.00; Home Missions, \$5.00; Christian Education, \$10.00; all other purposes, \$2.00; Total Contributions, \$22.00.
- LOGAN**—Rev. W. L. Souder is pastor; Rev. W. L. Souder was pastor last year; Leona Bowen, clerk, Logan, Ohio. Total members received, 7. Total loss, 4. Present membership, 143. Value of church building, \$2,000.00. Contributed to pastoral service, \$325.00; all other purposes, \$114.00; Total Contributions, \$439.00.
- MACEDONIA**—No pastor; Rev. Lelah Weatherby was pastor last year; Irma Lewis, clerk, Gallipolis, Ohio. Received on confession, 1; Total members received, 1. Total loss, 2. Present membership, 119. We have one-fourth time preaching. Value of church building, \$1,000.00. Contributed to pastoral service, \$60.00; all other purposes, \$1.00; Total Contributions, \$61.00.
- MORGAN**—(1926)—A. M. Grover, clerk, Bidwell, Ohio. Present membership, 22.
- MOUND HILL**—Rev. Lelah Weatherby is pastor; Rev. Lelah Weatherby was pastor last year; Mrs. A. J. Kuhns, clerk, Amesville, Ohio. Received on confession, 1; Total members received, 1. Lost by death, 1; By dismissal, 1; Total loss, 2. Present membership, 24. Value of church building, \$1,500.00. Contributed to pastoral service, \$203.00; Foreign Missions, \$2.50; Home Missions, \$5.83; Christian Education, \$1.50; Total Contributions, \$212.83.
- MT. VALLEY**—(1926)—Earnest Simms, clerk, Southside, W. Va. Present membership, 59. Value of church building, \$1,200.00.
- MT. ZION, HOCKING COUNTY**—Rev. W. S. Mossman is pastor; Rev. W. S. Mossman was pastor last year; W. S. Wollett, clerk, Nelsonville, Ohio. Total loss, 7. Present membership, 168. We have one-fourth time preaching. Value of church building, \$3,000.00. Contributed to pastoral service, \$268.70; General Convention, \$4.40; Foreign Missions, \$10.00; Home Missions, \$7.00; Christian Education, \$3.65; all other purposes, \$46.56; Total Contributions, \$340.31.
- MT. ZION, MORGAN COUNTY**—Rev. Arza Ball is pastor; Rev. Arza Ball was pastor last year; Irma Woodyard, clerk, Sharpsburg, Ohio. Total loss, 1. Present membership, 46. We have one-fourth time preaching. Value of church building, \$1,000.00. Contributed to pastoral service, \$100.00; Foreign Missions, \$3.25; all other purposes, \$5.35; Total Contributions, \$108.60.
- OKEY**—Rev. Elias Wickline is pastor; Rev. Elias Wickline was pastor last year; James F. Hamilton, clerk, Lecta, Ohio. Received on confession, 1; By letter, 1; Total members received, 2. Lost by death, 1; By dismissal, 6; Total loss, 7. Present membership, 127. We have one-fourth time preaching. Value of church building, \$2,000.00. Contributed to Foreign Missions, \$2.66; Home Missions, \$2.10; all other purposes, \$15.80; Total Contributions, \$20.56.
- PLEASANT RIDGE**—Rev. W. L. Souders is pastor; Rev. Arza Ball was pastor last year; Jerome Latta, clerk, Vinton, Ohio. Present membership, 19. We have one-fourth time preaching. Value of church building, \$1,000.00. Contributed to pastoral service, \$185.00; all other purposes, \$3.00; Total Contributions, \$188.00.
- PROSPECT**—(1926)—T. J. Moore, clerk, Bidwell, Ohio. Present membership, 47.
- UNION CHAPEL**—(1926)—Lecta Harmon, clerk, Vinton, Ohio. Present membership, 10.
- WRIGHTSTOWN**—Rev. Arza Ball is pastor; Rev. Arza Ball was pastor last year; Oca Ahle, clerk, Glouster, Ohio. Received on confession, 3; By letter, 2; Total

members received, 5. We have one-fourth time preaching. Value of church building, \$1,500.00. Contributed to pastoral service, \$110.00; Foreign Missions, \$3.25; Total Contributions, \$113.25.

**SUMMARY**—Ordained ministers, 6; Licentiates, 11; Churches, 26; Membership reported last year, 1,628; Membership reported this year, 1,668; Received during the year, 27; Gain, 40. **CONTRIBUTIONS:** Pastoral service, \$2,652.15; General Convention, \$11.50; Christian Education, \$15.15; Foreign Missions, \$45.26; Home Missions, \$24.23; all other purposes, \$340.33. Total contributions reported, \$3,088.62. Conference offering to General Convention, \$13.00.

## RICHLAND UNION

(Reported by Secretary Turk)

Session of 1926—Harmony Church.

Session of 1927—Mound Park Church.

**Officers**—Rev. Guy Bailey, Viola, Wis.—President.

J. M. Turk, Boscobel, Wis.—Secretary.

O. R. Dyer, Blue River, Wis.—Treasurer.

**Department Secretaries**—Emma Harris, Bloom City, Wis.—Christian Education.

Mrs. Alpha Seeley, Viola, Wis.—Missions.

Miss Ethel Bruce, Viroqua, Wis.—Sunday-schools.

Miss Ethel Bruce, Viroqua, Wis.—Stewardship.

**Minister**—

Bailey, Guy, Viola, Wis.

**Licentiate**—

Beeman, Alva, Booz, Wis.

### Church, Pastor, Clerk, Offerings

(Offerings October 1, 1925, to October 1, 1926)

**EXCELSIOR**—Rev. Mrs. Satchjen is pastor; Rev. Geo. Irons was pastor last year; Myrtle Remington, clerk, Excelsior, Wis. Received on confession, 1; Total members received, 1. Lost by death, 1; Total loss, 1. Present membership, 29. We have one-half time preaching. Value of church building, \$1,200.00. Contributed to pastoral service, \$40.75; Foreign Missions, \$5.00; Home Missions, \$5.00; all other purposes, \$10.00; Total Contributions, \$60.75.

**HASKINS CHAPEL**—Rev. George Adams is pastor; Rev. Geo. Irons was pastor last year; Leona Dalton, clerk, Blue River, Wis. Present membership, 18. We have one-half time preaching. Value of church building, \$800.00.

**MOUND PARK**—Rev. Guy Bailey is pastor; Rev. Guy Bailey was pastor last year; Gladys Churchill, clerk, Viola, Wis. Lost by death, 1; By dismissal, 3; Total loss, 4. Present membership, 20. We have one-half time preaching. Value of church building, \$2,500.00. Value of parsonage, \$17.00; Contributed to pastoral service, \$153.68; Foreign Missions, \$12.00; Home Missions, \$13.00; all other purposes, \$30.00; Total Contributions, \$208.68.

**PINE RIVER**—Rev. Guy Bailey is pastor; Rev. Guy Bailey was pastor last year; Mrs. Geo. Seeley, clerk, Bloom City, Wis. Lost by dismissal, 2; Total loss, 2. Present membership, 14. We have one-fourth time preaching. Value of church building, \$1,500.00. Contributed to pastoral service, \$161.50; Foreign Missions, \$1.32; Total Contributions, \$162.82.

**PLEASANT RIDGE**—No pastor; Rev. E. C. Ward was pastor last year; Mrs. Etta Bailey, clerk, Soldiers Grove, Wis., R. R. 2. Lost by death, 3; Total loss, 3. Present membership, 30. We have part time preaching. Value of church building, \$2,000.00. Contributed to pastoral service, \$25.00; all other purposes, \$1.00; Total Contributions, \$26.00.

**WEST BRANCH**—Rev. Guy Bailey is pastor; Rev. Guy Bailey was pastor last year; Emma Harris, clerk, Bloom City, Wis. Lost by death, 1; By dismissal (moved away), 3; Total loss, 4. Present membership, 12. We have one-half time preaching. Value of church building, \$1,800.00. Contributed to pastoral service, \$255.00; Foreign Missions, \$10.00; Home Missions, \$6.00; Total Contributions, \$271.00.

**SUMMARY**—Ordained ministers, 1; Licentiates, 1; Churches, 6; Membership reported last year, 198; Received during year, 1; Membership reported this year, 123; Loss, 75. **CONTRIBUTIONS:** Pastoral service, \$635.93; Foreign Missions, \$28.32; Home Missions, \$24.00; all other purposes, \$41.00; Total contributions reported, \$729.25.



## SALT CREEK

(Reported by Secretary Swogger)

Session of 1926—Bethel Church.

Session of 1927—Bethel Church.

**Officers**—William Matthews, Idaho, Ohio—President.  
Ralph Douthitt, R. R. 2, Piketon, Ohio—Vice-President.  
Wm. S. Swogger, Duke, Ohio—Secretary.  
Mrs. Iva Dixon, R. R. 2, Piketon, Ohio—Treasurer.

**Department Secretaries**—Mrs. Anna Douthitt, R. R. 2, Piketon, Ohio—Finance.  
R. H. Ingalls, R. R. 2, Piketon, Ohio—Publications.  
A. M. Moon, R. R. 3, Otway, Ohio—Relief.

**Ministers—**

Lawwill, J. Q., Camp, Ohio.  
Lawhorn, Wm., Chillicothe St., Portsmouth,  
Ohio.

Swogger, Wm. S., Duke, Ohio.  
Yoakem, Edward, Spargursville, Ohio.

**Licentiate—**

Lawwill, Ira N., Camp, Ohio.

**Church, Pastor, Clerk, Offerings**

(Offerings October 1, 1925, to October 1, 1926)

**BELL CHAPLE**—No pastor; Rev. Wm. S. Swogger was pastor last year; Julia Douthitt, clerk, R. R. 2, Piketon, Ohio. Lost by death, 2; By dismissal, 1; Total loss, 3. Present membership, 62. Value of church building, \$2,000.00. Contributed to pastoral service, \$40.00; all other purposes, \$20.00; Total Contributions, \$60.00.

**CAMP CREEK**—Rev. J. Q. Lawwill is pastor; Rev. J. Q. Lawwill was pastor last year; M. T. McKinley, clerk, R. R. 1, Otway, Ohio. Received on confession, 1; Total members received, 1. Lost by death, 2; Total loss, 2. Present membership, 18. We have monthly preaching. Value of church building, \$2,000.00.

**DRY RUN**—(1926)—No pastor; No pastor last year; T. W. Thatcher, clerk, R. R. 1, Otway, Ohio. Present membership, 80.

**HARMON**—Rev. J. Q. Lawwill is pastor; Rev. Lee Mahan was pastor last year; Miss Francis Gill, clerk, Rarden, Ohio. Received on confession, 4; Total members received, 4. Present membership, 24. We have bi-monthly preaching. Value of church building, \$2,000.00. Contributed to pastoral service, \$50.00; all other purposes, \$8.00; Total Contributions, \$58.00.

**SMITH HILL CHAPEL**—Rev. J. Q. Lawwill is pastor; Rev. J. Q. Lawwill was pastor last year; R. J. Smith, clerk, Hatch, Ohio. Lost by death, 1; Total loss, 1. Present membership, 20. We have monthly preaching. Value of church building, \$2,000.00. Contributed to pastoral service, \$75.00; Total Contributions, \$75.00.

**SPRUCE CHAPEL**—Rev. Wm. Lawhorn is pastor; Rev. Wm. Lawhorn was pastor last year; Inez Oppy, clerk. Received on confession, 29; Total members received, 29. Present membership, 29. We have monthly preaching. Contributed to pastoral service, \$25.00; Total Contributions, \$25.00.

**SUMMARY**—Ordained ministers, 4; Licentiate, 1; Churches, 6; Membership reported last year, 205; Received during year, 34; Membership reported this year, 233; Gain, 28. **CONTRIBUTIONS:** Pastoral service, \$190.00; all other purposes, \$28.00; Total contributions reported, \$218.00.

## SCIOTO VALLEY

(Reported by Secretary Maple)

Session of 1926—Pleasant Hill Church.

Session of 1927—Pleasant Valley Church (Scioto County).

**Officers**—Rev. A. J. Dollison, 228 Town St., Circleville, Ohio—President.  
Rev. G. K. McCorkle, P. O. Box 7, Chillicothe, Ohio—Vice-President.  
M. D. Maple, Richmond Dale, Ohio, R. R. 1—Secretary.  
S. A. Maple, Richmond Dale, Ohio, R. R. 1—Treasurer.  
Rev. G. M. Maple, Richmond Dale, Ohio, R. R. 1—Pastor At Large.

**Ministers—**

Brown, C. N., Magnetic Springs, Ohio.  
Bryant, J. W., Sixth St., Ironton, Ohio.  
Cottrill, Geo., R. R. 1, Circleville, Ohio.  
Crain, F. M., Allens Ave., Chillicothe, Ohio.  
Dollison, A. J., 228 Town St., Circleville,  
Ohio.  
Maple, G. M., R. R. 1, Richmond Dale, Ohio.  
Maple, Jas., R. R. 1, Richmond Dale, Ohio.  
McCorkle, G. K., P. O. Box 7, Chillicothe,

**Ohio.**

Palmer, P. S., R. R. 1, Richmond Dale, Ohio.  
Payton, J. L., 3737 Stanton Ave., N. Boston  
Station, Portsmouth, Ohio.  
Sharp, A. J., Berlin Cross Roads, Jackson  
County, Ohio.  
Shull, A., R. R. 3, Waverly, Ohio.  
Spriggs, C. A., Athens, Ohio.  
Thompson, W. P., R. R. 3, Wellston, Ohio.

**Church, Pastor, Clerk, Offerings**

(Offerings October 1, 1925, to October 1, 1926)

**PLEASANT HILL, PIKE COUNTY**—Rev. F. M. Crain is pastor; Rev. W. Tyler was pastor last year; Orland Willis, clerk, Richmond Dale, Ohio, R. R. 1. Lost by death, 1; Total loss, 1. Present membership, 23. We have part time preaching. Value of church building, \$800.00. Contributed to pastoral service, \$10.00; all other purposes, \$26.00; Total Contributions, \$66.00.

**PLEASANT VALLEY, ROSS COUNTY**—Rev. G. M. Maple is pastor; Rev. A. J. Dollison was pastor last year; W. W. Magill, clerk, Gillespieville, Ohio. Received on confession, 8; Total members received, 8. Present membership, 45. We have part time preaching. Value of church building, \$2,000.00. Contributed to pastoral service, \$55.00; all other purposes, \$17.00; Total Contributions, \$72.00.

**PLEASANT VALLEY, SCIOTO COUNTY**—Rev. G. M. Maple is pastor; Rev. G. M. Maple was pastor last year; Edna Slavens, clerk, Lucasville, Ohio, R. R. 3. Received on confession, 1; Total members received, 1. Lost by death, 1; Total loss, 1. Present membership, 35. We have part time preaching. Value of church building, \$500.00. Contributed to pastoral service, \$67.45; all other purposes, \$2.00; Total Contributions, \$69.45.

**SCIOTO VALLEY, ROSS COUNTY**—Rev. G. M. Maple is pastor; Rev. G. M. Maple was pastor last year; M. D. Maple, clerk, Richmond Dale, Ohio. Received on confession, 1; By letter, 2; Total members received, 3. Lost by death, 1; Total loss, 1. Present membership, 50. We have part time preaching. Value of church building, \$1,000.00. Contributed to pastoral service, \$52.04; all other purposes, \$29.00; Total Contributions, \$81.04.

**SUMMARY**—Ordained ministers, 14; Churches, 4; Membership reported last year, 164; Received during year, 12; Membership reported this year, 153; Loss, 11. CONTRIBUTIONS: Pastoral service, \$214.49; all other purposes, \$74.00; Total contributions reported, \$288.49.

**SOUTHERN ILLINOIS**

(Reported by Secretary Reeves)

Session of 1926—New Liberty Church.

Session of 1927—Little Craborchard.

**Officers**—Rev. Geo. W. Hiller, Carbondale, Ill.—President.  
Rev. William Jackson, Pomona, Ill.—Vice-President.  
C. Y. Reeves, Murphysboro, Ill.—Secretary.  
J. W. V. Fly, Makanda, Ill.—Treasurer.

**Ministers**—

Batson, Daniel, Cobden, Ill.  
Brooks, E. H., Makanda, Ill.  
Brooks, M. C., Carbondale, Ill.  
Bryan, W. J., Gorham, Ill.  
Fite, J. H., Pomona, Ill.  
Fuston, William, Herrin, Ill.  
Grissom, S. L., Pomona, Ill.  
Hiller, Geo. W., Carbondale, Ill.  
Hood, J. A., Makanda, Ill.  
Jackson, W. E., Pomona, Ill.

Jones, T. A., Goreville, Ill.  
Roberts, James, Goreville, Ill.  
Roberts, Mary E., Goreville, Ill.  
Throgmorton, John, Goreville, Ill.  
Williams, E. M., Carbondale, Ill.  
Wollard, Geo. W., Marion, Ill.

**Licentiates**—

Johnson, J. C., Murphysboro, Ill.  
Kelly, Ed., Carbondale, Ill.  
Wiseman, S. F., Carbondale, Ill.

**Church, Pastor, Clerk, Offerings**

(Offerings October 1, 1925, to October 1, 1926)

**CRABORCHARD**—Rev. Will Jackson is pastor; Rev. Will Jackson was pastor last year; Laura Lingle, clerk, Carbondale, Ill. Received on confession, 7; Total members received, 7. Lost by dismissal, 2; Total loss, 2. Present membership, 51. We have one-fourth time preaching. Value of church building, \$1,500.00. Contributed to pastoral service, \$120.00; all other purposes, \$242.75; Total Contributions, \$362.75.

**FAIRVIEW**—No pastor; No pastor last year; F. M. Reeves, clerk, Pomona, Ill. Lost by death, 1; Total loss, 1. Present membership, 16. Value of church building, \$1,000.00. Contributed to all purposes, \$35.00; Total Contributions, \$35.00.

**MT. CARBON**—Rev. J. A. Hood is pastor; Rev. J. A. Hood was pastor last year; Mrs. Lillian Holt, clerk, Murphysboro, Ill. Received on confession, 10; Total members received, 10. Lost by dismissal, 2; Total loss, 2. Present membership, 28. We have one-fourth time preaching. Value of church building, \$2,000.00. Contributed to pastoral service, \$120.00; all other purposes, \$890.70; Total Contributions, \$1,010.70.

**MT. PLEASANT**—Rev. Will Jackson is pastor; Rev. T. A. Jones was pastor last year; Bettie C. Norton, clerk, Pomona, Ill. Received by letter, 1; Total members received, 1. Lost by death, 2; Total loss, 2. Present membership, 63. We have one-fourth time preaching. Value of church building, \$1,800.00. Contributed to pastoral service, \$125.00; General Convention, \$3.75; Foreign Missions, \$2.30; Home Missions, \$3.00; Christian Education, \$3.75; all other purposes, \$48.00; Total Contributions, \$185.80.

**NEW LIBERTY**—Rev. J. A. Hood is pastor; Rev. J. A. Hood was pastor last year; J. W. V. Fly, clerk, Makanda, Ill. Received on confession, 5; Total members received, 5. Lost by death, 1; Total loss, 1. Present membership, 68. We have one-fourth time preaching. Value of church building, \$1,500.00. Contributed to pastoral service, \$137.50; all other purposes, \$26.15; Total Contributions, \$157.65.

**OAK GROVE**—Rev. T. A. Jones is pastor; Rev. W. J. Bryan was pastor last year; D. C. Hopkins, clerk, Carterville, Ill. Received on confession, 5; Total members received, 5. Lost by death, 1; By dismissal, 2; Total loss, 3. Present membership, 14. We have one-fourth time preaching. Value of church building, \$1,000.00. Contributed to pastoral service, \$30.50; all other purposes, \$41.00; Total Contributions, \$71.50.

**UNION**—No pastor; No pastor last year; Mrs. Eva Griffith, clerk, Cobden, Ill. Lost by death, 3; Total loss, 3. Present membership, 15. Value of church building, \$1,000.00.

**UNION HILL**—Rev. Will Jackson is pastor; Rev. Will Jackson was pastor last year; Leonard Turner, clerk, Carbondale, Ill. Received on confession, 5; Total members received, 5. Lost by dismissal, 1; Total loss, 1. Present membership, 69. We have one-fourth time preaching. Value of church building, \$1,200.00. Contributed to pastoral service, \$120.00; all other purposes, \$285.25; Total Contributions, \$405.25.

**SUMMARY**—Ordained ministers, 16; Licentiates, 3; Churches, 8; Membership reported last year, 391; Received during the year, 33; Membership reported this year, 324; Loss, 67. **CONTRIBUTIONS:** Pastoral service, \$653.00; General Convention, \$3.75; Christian Education, \$3.75; Foreign Missions, \$2.30; Home Missions, \$3.00; all other purposes, \$1,562.85; Total contributions reported, \$2,228.65. Conference offering to General Convention, \$8.52.

## SOUTHERN INDIANA

(Reported by Secretary Lowe)

Session of 1926—New Liberty, Cynthiana, Ind.

Session of 1927—Bethsaida, Stewartsville, Ind.

**Officers**—Rev. Clarence Defur, Eaton, Ohio, R. R. 7—President.

Floyd F. Oursler, Cynthiana, Ind.—Vice-President.

Cora E. Lowe, Cynthiana, Ind.—Secretary.

Charles L. Epperson, Haubstadt, Ind.—Treasurer.

**Department Secretaries**—F. F. Oursler, Cynthiana, Ind.—Christian Education.

Mrs. Virginia Emmerson, Cynthiana, Ind.—Missions.

Rev. Geo. Carr, Evansville, Ind.—Evangelism and Life Service.

Fred Luhring, Haubstadt, Ind.—Stewardship.

**Ministers**—

Bennett, E. E., Cynthiana, Ind.

Canada, F. F., 512 S. Sixth St., Evansville, Ind.

Carr, George, Evansville, Ind.

Defur, Clarence, Eaton, Ohio, R. R. 7.

Winter, H. Vernon, Haubstadt, Ind.

### Church, Pastor, Clerk, Offerings

(Offerings October 1, 1925, to October 1, 1926)

**BETHSAIDA**—Rev. F. G. Bell is pastor; Rev. F. G. Bell was pastor last year; Fred H. Whelan, clerk, New Harmony, Ind. Received on confession, 13; Total members received, 13. Lost by death, 1; By dismissal, 1; Total loss, 2. Present membership, 84. We have one-fourth time preaching. Value of church building, \$3,000.00. Contributed to pastoral service, \$300.00; all other purposes, \$201.41; Total Contributions, \$501.41.

**CYNTHIANA**—Rev. T. C. House is pastor; Rev. E. E. Bennett was pastor last year; Floyd F. Oursler, clerk, Cynthiana, Ind. Lost by death, 4; By dismissal, 3; Total loss, 7. Present membership, 167. We have one-half time preaching. Value of church building, \$30,000.00. Value of parsonage, \$10,000.00. Contributed to pastoral service, \$822.00; Foreign Missions, \$25.03; Home Missions, \$25.03; Christian Education, \$76.40; Relief, \$21.75; all other purposes, \$425.00; Total Contributions, \$1,395.21.

**HAUBSTADT**—Rev. H. Vernon Winter is pastor; Rev. H. Vernon Winter was pastor last year; Mrs. G. M. Cleveland, clerk, Haubstadt, Ind. Lost by death, 2; By dismissal, 5; Total loss, 7. Present membership, 53. We have one-half time preaching. Value of church building, \$3,000.00. Value of parsonage, \$1,200.00. Contributed to pastoral service, \$653.37; General Convention, \$2.70; Foreign Missions, \$5.80; Home Missions, \$4.00; Christian Education, \$6.00; Relief, \$10.20; Aged Ministers' Home, \$3.35; all other purposes, \$147.77; Total Contributions, \$833.19.

**NEW LIBERTY**—Rev. H. Vernon Winter is pastor; Rev. E. E. Bennett was pastor last year; Carl C. Shaw, clerk, Cynthiana, Ind. Present membership, 117. We have one-half time preaching. Value of church building, \$5,000.00. Contributed to pastoral service, \$600.00; General Convention, \$13.77; Foreign Missions, \$48.13; Home Missions, \$42.98; Christian Education, \$14.05; Relief, \$28.10; all other purposes, \$139.13; Total Contributions, \$886.16.

**UNION**—Rev. Geo. Carr is pastor; Rev. F. F. Canada was pastor last year; Fred C. Esmeer, clerk, Evansville, Ind., R. R. 9. Received on confession, 1; Total members received, 1. Lost by death, 2; By dismissal, 16; Total loss, 18. Present membership, 91. We have full time preaching. Value of church building, \$3,600.00. Contributed to pastoral service, \$975.00; General Convention, \$2.00; Foreign Missions, \$3.00; Christian Education, \$5.00; Improvements, \$1,812.04; all other purposes, \$106.20; Total Contributions, \$2,903.24.

**SUMMARY**—Ordained ministers, 5; Churches, 5; Membership reported last year, 570; Received during year, 11; Membership reported this year, 512; Loss, 58. **CONTRIBUTIONS:** Pastoral service, \$3,350.37; General Convention, \$18.47; Christian Education, \$101.45; Foreign Missions, \$81.96; Home Missions, \$72.01; Aged Ministers' Home, \$3.35; Relief Funds, \$60.95; all other purposes, \$2,831.55; Total contributions reported, \$6,519.21. Conference offering to General Convention, \$7.31.

## SOUTHERN OHIO

(Reported by Secretary Bowman)

Session of 1926—Mt. Zion, Ohio.

Session of 1927—Russellville, Ohio.

**Officers**—Rev. W. V. Miller, Lynchburg, Ohio, R. R. 1—President.

Rev. L. B. Case, Sardinia, Ohio—Vice-President.

Rev. A. J. Bowman, Georgetown, Ohio—Secretary.

Rev. John D. King, Bethel, Ohio—Treasurer.

**Department Secretaries**—Rev. A. G. Bagby, Bethel, Ohio—Christian Education.

Rev. John D. King, Bethel, Ohio—Finance.

Rev. W. D. Canter, New Richmond, Ohio—Missions.

Rev. R. H. McDaniel, 927 Bryn Mawr Ave., Dayton, Ohio—Publications.

Rev. W. R. Brodt, West Union, Ohio—Relief.

### Ministers—

Babb, W. S., Manchester, Ohio.

Bagby, A. G., Bethel, Ohio.

Bowman, A. J., Georgetown, Ohio.

Brodt, W. R., West Union, Ohio.

Burnett, J. F., Dayton, Ohio.

Canter, W. D., New Richmond, Ohio.

Case, L. B., Sardinia, Ohio.

Dunham, M. F., 4715 Wilmer Ave., Cincinnati, Ohio.

Hoggatt, W. S., Fayetteville, Ohio.

Houseman, A. B., Mt. Oreb, Ohio, R. R.

McDaniel, R. H., 927 Bryn Mawr Ave., Dayton, Ohio.

Miller, W. V., Lynchburg, Ohio, R. R. 1.

Pitzer, J. H., Hamersville, Ohio.

Sheeley, Adaline M., West Union, Ohio.

Stratton, L. A., Georgetown, Ohio.

Warner, W. A., Camp Chase, Ohio, R. R.

### Licentiate—

Butler, Estella S., 341 Fourth Ave., Huntington, W. Va.

King, John D., Bethel, Ohio.

Kincheloe, Lee O., Hamersville, Ohio.

### Church, Pastor, Clerk, Offerings

(Offerings October 1, 1925, to October 1, 1926)

**ANTIOCH**—Rev. R. H. McDaniel is pastor; Rev. R. H. McDaniel was pastor last year; Mr. H. S. Trisler, clerk, Hamersville, Ohio. Received on confession, 5; By letter, 4; Total members received, 9. Lost by death, 1; By dismissal, 2; Total loss, 3. Present membership, 118. We have one-half time preaching. Value of church building, \$2,500.00. Contributed to pastoral service, \$300.00; General Convention, \$8.40; Foreign Missions, \$13.18; Home Missions, \$32.05; Education, \$5.45; Aged Ministers' Home, \$5.20; all other purposes, \$267.54; Total Contributions, \$735.29.

**BETHLEHEM**—No pastor; Rev. W. R. Brodt was pastor last year; Mrs. Grace Catron, clerk, Aberdeen, Ohio. Lost by death, 2; Total loss, 2. Present membership, 73. We have one-fourth time preaching. Value of church building,

\$2,500.00. Contributed to pastoral service, \$82.00; General Convention, \$1.51; Foreign Missions, \$4.00; Home Missions, \$3.00; all other purposes, \$18.00; Total Contributions, \$108.51.

**BIBLE CHAPEL**—Rev. A. G. Bagby is pastor; Rev. A. G. Bagby was pastor last year; A. R. Drake, clerk, Hamersville, Ohio. Received on confession, 3; Total members received, 3. Lost by death, 6; By dismissal, 2; Total loss, 8. Present membership, 172. We have one-half time preaching. Value of church building, \$2,000.00. Contributed to pastoral service, \$400.00; General Convention, \$1.60; Foreign Missions, \$28.50; Home Missions, \$24.00; Christian Education, \$5.45; all other purposes, \$267.54; Total Contributions, \$735.29.

**CHRISTIAN CHAPEL**—Rev. Mrs. Athella Howsare is pastor; Rev. Mrs. Athella Howsare was pastor last year; Mrs. C. M. Edwards, clerk, Amelia, Ohio. Received on confession, 1; Total members received, 1. Lost by death, 3; By dismissal, 1; Total loss, 4. Present membership, 77. We have one-half time preaching. Value of church building, \$2,500.00. Contributed to pastoral service, \$409.30; Foreign Missions, \$23.75; Home Missions, \$21.62; all other purposes, \$31.00; Total Contributions, \$485.67.

**EAGLE CHAPEL**—Rev. A. J. Bowman is pastor; Rev. A. J. Bowman was pastor last year; Mrs. Mattie Wiles, clerk, Ripley, Ohio, R. R. 3. Lost by death, 1; By dismissal, 1; Total loss, 2. Present membership, 77. We have one-half time preaching. Value of church building, \$2,500.00. Contributed to pastoral service, \$250.00; General Convention, \$2.85; Foreign Missions, \$7.45; Home Missions, \$7.50; Christian Education, \$3.55; all other purposes, \$16.00; Total Contributions, \$287.35.

**EXON**—(1926)—No pastor; Rev. W. R. Brodt was pastor last year; W. H. Gray, clerk, Aberdeen, Ohio, R. R. 1. Present membership, 65. Value of church building, \$1,200.00. Contributed to General Convention, \$1.64; Total Contributions, \$1.64.

**FAIRVIEW**—Rev. W. D. Canter is pastor; Rev. W. D. Canter was pastor last year; Mrs. James Butts, clerk, Georgetown, Ohio, R. R. Lost by death, 2; By dismissal, 2; Total loss, 4. Present membership, 100. We have one-half time preaching. Value of church building, \$3,500.00. Contributed to pastoral service, \$275.00; General Convention, \$2.10; Foreign Missions, \$4.78; Home Missions, \$11.11; Christian Education, \$7.80; Relief, \$8.00; all other purposes, \$180.00; Total Contributions, \$488.79.

**FARMERS CHAPEL**—(1926)—No pastor; No pastor last year; Mr. George D. Murphy, clerk, Hamersville, Ohio, R. R. Present membership, 87. Value of church building, \$1,200.00.

**FEESBURG**—Rev. A. G. Bagby is pastor; Rev. W. V. Miller was pastor last year; Miss Iona McKibben, clerk, Feesburg, Ohio. Lost by death, 4; Total loss, 4. Present membership, 94. We have one-half time preaching. Value of church building, \$3,000.00. Contributed to pastoral service, \$322.00; General Convention, \$4.30; Foreign Missions, \$15.00; Home Missions, \$15.64; Christian Education, \$7.12; Federal Council, \$4.30; Relief, \$3.00; all other purposes, \$84.00; Total Contributions, \$455.36.

**FELLOWSHIP**—(1926)—No pastor; Rev. Miss Alta Fisher was pastor last year; Mrs. Ruth Wallace, clerk, Manchester, Ohio, R. R. Present membership, 90. Value of church building, \$1,800.00.

**FIVE MILE**—Rev. A. B. Houseman is pastor; Rev. A. B. Houseman was pastor last year; R. E. Lukemire, clerk, Mt. Orab, Ohio, R. R. Received on confession, 1; By letter, 2; Total members received, 3. Lost by death, 2; Total loss, 2. Present membership, 90. We have one-fourth time preaching. Value of church building, \$3,000.00. Contributed to pastoral service, \$200.00; General Convention, \$3.30; Foreign Missions, \$2.15; Home Missions, \$3.25; Christian Education, \$2.00; Relief, \$3.10; all other purposes, \$196.00; Total Contributions, \$409.80.

**HARWOOD**—Rev. Chaney Cox is pastor; Rev. Chaney Cox was pastor last year; Miss Blanche Hughs, clerk, Lynchburg, Ohio, R. R. 1. Received on confession, 1; Total members received, 1. Lost by death, 2; Total loss, 2. Present membership, 199. We have one-half time preaching. Value of church building, \$3,000.00. Contributed to pastoral service, \$300.00; General Convention, \$9.00; Foreign Missions, \$65.00; Home Missions, \$46.49; Christian Education, \$7.00; Federal Council, \$6.00; all other purposes, \$77.84; Total Contributions, \$511.33.

**HIGGINSPORT**—No pastor; No pastor last year; Miss Flora E. Jennings, clerk, Higginsport, Ohio. Lost by death, 1; By dismissal, 2; Total loss, 3. Present membership, 73. Value of church building, \$3,000.00.

- LIBERTY, BROWN COUNTY**—Rev. A. B. Houseman is pastor; Rev. A. B. Houseman was pastor last year; Clarence W. Neu, clerk, Eastwood, Ohio. Received on confession, 4; Total members received, 4. Present membership, 86. We have one-fourth time preaching. Value of church building, \$2,000.00. Contributed to pastoral service, \$200.00; General Convention, \$.93; Foreign Missions, \$1.45; Home Missions, \$1.35; Christian Education, \$1.74; all other purposes, \$30.00; Total Contributions, \$235.47.
- LIBERTY CHAPEL, HAMILTON COUNTY**—Rev. R. H. McDaniel is pastor; Rev. R. H. McDaniel was pastor last year; Mrs. Mary Ayer, clerk, Callornia, Ohio. Present membership, 25. We have one-half time preaching. Value of church building, \$1,000.00. Contributed to pastoral service, \$120.00; Foreign Missions, \$5.00; Home Missions, \$11.00; Aged Ministers' Home, \$5.00; all other purposes, \$25.00; Total Contributions, \$166.00.
- MT. JOY**—Rev. W. S. Babb is pastor; No pastor last year; Mrs. Millie Day Thompson, clerk (1926), Rarden, Ohio. Present membership, 100. Value of church building, \$2,500.00.
- MT. ZION**—Rev. W. D. Canter is pastor; Rev. W. D. Canter was pastor last year; George W. Bushman, clerk, New Richmond, Ohio, R. R. 3. Received on confession, 1; By letter, 2; Total members received, 3. Lost by death, 1; By dismissal, 5; Total loss, 6. Present membership, 138. We have one-half time preaching. Value of church building, \$4,000.00. Contributed to pastoral service, \$210.00; General Convention, \$2.46; Foreign Missions, \$6.40; Home Missions, \$8.00; Christian Education, \$4.50; Relief, \$5.78; all other purposes, \$482.85; Total Contributions, \$719.99.
- OKA GROVE**—(1926)—No pastor; No pastor last year. Present membership, 80. Value of church building, \$1,200.00. Clerk, Mrs. Mabel Howell, Cherry Fork, Ohio, R. R. 1.
- PISCATAH**—No pastor; No pastor last year; Lewis Frost, clerk, Georgetown, Ohio, R. R. Present membership, 45. Value of church building, \$2,500.00. Contributed to all other purposes, \$40.00; Total Contributions, \$40.00.
- PLEASANT HILL**—Rev. W. R. Brodt is pastor; Rev. W. R. Brodt was pastor last year; Josephine Foster, clerk, Winchester, Ohio. Present membership, 40. We have one-half time preaching. Value of church building, \$1,000.00. Contributed to pastoral service, \$60.00; General Convention, \$2.66; Foreign Missions, \$2.20; Home Missions, \$2.25; Relief, \$1.00; all other purposes, \$9.50; Total Contributions, \$77.61.
- POINT ISABEL**—Rev. W. V. Miller is pastor; Rev. W. V. Miller was pastor last year; R. G. Little, clerk, Moscow, Ohio. Received by letter, 2; Total members received, 2. Lost by death, 4; By dismissal, 1; Total loss, 5. Present membership, 138. We have one-half time preaching. Value of church building, \$3,000.00. Contributed to pastoral service, \$412.00; General Convention, \$4.50; Foreign Missions, \$37.20; Home Missions, \$12.40; Christian Education, \$5.00; Federal Council, \$4.50; Relief, \$6.00; all other purposes, \$94.50; Total Contributions, \$606.10.
- POPLAR CHAPEL**—Rev. W. V. Miller is pastor; Rev. W. V. Miller was pastor last year; Miss Grace Dean, clerk, Bethel, Ohio, R. R. 4. Lost by death, 2; By dismissal, 3; Total loss, 5. Present membership, 64. We have one-fourth time preaching. Value of church building, \$2,500.00. Contributed to pastoral service, \$36.00; Home Missions, \$6.00; all other purposes, \$45.00; Total Contributions, \$87.00.
- RUSSELLVILLE**—No pastor; Rev. A. J. Bowman was pastor last year; E. W. Crabb, clerk, Georgetown, Ohio, R. R. 4. Lost by death, 4; Total loss, 4. Present membership, 170. We have one-half time preaching. Value of church building, \$4,000.00. Contributed to pastoral service, \$300.00; General Convention, \$3.22; Foreign Missions, \$7.10; Christian Education, \$3.36; Relief, \$7.17; all other purposes, \$492.24; Total Contributions, \$813.09.
- UNION, ADAMS COUNTY**—Rev. W. V. Miller is pastor; Rev. A. B. Houseman was pastor last year; Mrs. Rachel E. Pyle, clerk, Manchester, Ohio, R. R. 3. Received on confession, 8; Total members received, 8. Lost by death, 1; By dismissal, 6; Total loss, 7. Present membership, 106. We have one-fourth time preaching this year and one-half time preaching last year. Value of church building, \$2,500.00. Contributed to pastoral service, \$215.00; General Convention, \$1.50; Foreign Missions, \$5.30; Christian Education, \$1.85; all other purposes, \$68.00; Total Contributions, \$291.65.
- WESTBORO**—Rev. C. M. Cox is pastor; Rev. J. F. Burnett was pastor last year; Mrs. T. S. Connor, clerk, Westboro, Ohio. Received on confession, 14; Total members received, 14. Lost by dismissal, 1; Total loss, 1. Present membership, 78. We have one-half time preaching. Value of church building,

\$3,000.00. Contributed to pastoral service, \$110.45; General Convention, \$5.00; Foreign Missions, \$17.00; Home Missions, \$25.00; Christian Education, \$2.50; Relief, \$2.25; all other purposes, \$137.00; Total Contributions, \$299.20.

**SUMMARY**—Ordained ministers, 16; Licentiates, 3; Churches, 25; Membership reported last year, 2,424; Received during year, 48; Membership reported this year, 2,385; Loss, 39. **CONTRIBUTIONS**: Pastoral service, \$4,231.75; General Convention, \$57.97; Christian Education, \$62.13; Foreign Missions, \$245.46; Home Missions, \$230.66; Federal Council, \$14.80; Aged Ministers' Home, \$10.20; Relief Funds, \$43.00; all other purposes, \$2,376.67; Total contributions reported, \$7,272.64. Conference offering to General Convention, \$25.00.

## SOUTHERN WABASH ILLINOIS

(Reported by Secretary Plunkett)

Session of 1926—Newton Church.

Session of 1927—Bethlehem Church.

**Officers**—Rev. Alvin O. Jacobs, Olney, Ill.—President.

Rev. J. M. Bradbury, Merom, Ind.—Vice-President.

I. H. Plunkett, Palestine, Ill.—Secretary.

John M. Bowers, Hidalgo, Ill.—Treasurer.

**Department Secretaries**—Mr. Dorsey Kirk, Oblong, Ill.—Christian Education.  
Miss Mary Mann, Palestine, Ill.—Christian Endeavor.

Rev. F. G. Bell, Olney, Ill.—Missions.

Rev. Paul Piersall, Pierson, Ill.—Publications.

Rev. J. L. Wright, Greenup, Ill.—Relief.

Rev. Walter Kitchen, Yale, Ill.—Sunday-schools.

Rev. S. Price, Greenup, Ill.—Evangelism and Life Service.

Rev. J. M. Bradbury, Merom, Ind.—Stewardship.

### Ministers—

Bell, F. G., Olney, Ill.

Bradbury, J. M., Merom, Ind.

Brock, W. E., Greens Fork, Ind.

Campbell, Wm. Greenup, Ill.

Carman, J. M., Olney, Ill.

Christy, Carcy, Defiance, Ohio.

Catte, H. D., Willow Hill, Ill.

Hammond, E. D., Galion, Ohio.

Jacob, A. O., Olney, Ill.

Kitchen, Walter, Yale, Ill.

Mahan, C. N., Olney, Ill.

McKinney, Geo., Noble, Ill.

Paul, W. T., Greenup, Ill.

Piersall, Paul, Pierson, Ill.

Plunkett, J. M., Palestine, Ill.

Price, S., Greenup, Ill.

Shaw, J. M., Olney, Ill.

Spencer, John, Newton, Ill.

Traey, J. A., Clay City, Ill.

Wade, T. H., Robinson, Ill.

Wright, J. L., Greenup, Ill.

### Church, Pastor, Clerk, Offerings

(Offerings October 1, 1925, to October 1, 1926)

**ANTIOCH**—Has a Sunday-school and a prospect of reestablishing services.

**BERLIN**—No pastor; No pastor last year; Lulu J. Kemire (1926), clerk, Oblong, Ill. Present membership, 41. Value of church building, \$1,200.00.

**BETHANY**—No pastor; No pastor last year; Laura McElwee, clerk, Willow Hill, Ill. Total members received, 1. Total loss, 1. Present membership, 67. We have one-fourth time preaching. Value of church building, \$1,200.00. Contributed to pastoral service, \$220.00; General Convention, \$150; Home Missions, \$6.20; Christian Education, \$2.08; all other purposes, \$84.36; Total Contributions, \$314.14.

**BETHLEHEM**—Rev. John Baughman is pastor; Rev. John Baughman was pastor last year; Mrs. Clara Ausborn, clerk, Sumner, Ill. Total members received, 21. Total loss, 2. Present membership, 146. We have one-half time preaching. Value of church building, \$5,000.00. Contributed to pastoral service, \$600.00; General Convention, \$5.00; Foreign Missions, \$17.70; Home Missions, \$20.00; Christian Education, \$4.00; all other purposes, \$593.60; Total Contributions, \$1,240.30.

**BETHSADIA**—Rev. S. Price is pastor; Rev. S. Price was pastor last year; Mrs. Hattie Jacobs, clerk, Mason, Ill. Total members received, 6. Total loss, 3. Present membership, 67. We have one-fourth time preaching. Value of church building, \$3,000.00. Contributed to pastoral service, \$264.00; General Convention, \$2.50; Foreign Missions, \$6.41; Home Missions, \$8.00; Christian Education, \$25.00; all other purposes, \$25.00; Total Contributions, \$330.91.

**BIBLE CHAPEL**—No pastor; No pastor last year; Harlin Correll, clerk, Stoy, Ill. Total loss, 5. Present membership, 35. We have one-fourth time preaching. Value of church building, \$2,000.00. Contributed to pastoral service, \$156.00; all other purposes, \$14.00; Total Contributions, \$170.00.

- BROCKVILLE**—Rev. J. M. Shaw is pastor; Rev. J. A. Tracy was pastor last year; Mrs. Mary Halterman, clerk, Newton, Ill. Total loss, 4. Present membership, 59. We have one-fourth time preaching. Value of church building, \$1,200.00. Contributed to pastoral service, \$165.00; General Convention, \$1.50; Foreign Missions, \$2.50; Home Missions, \$2.35; all other purposes, \$25.00; Total Contributions, \$196.35.
- CLERMONT**—No pastor; No pastor last year; Elsy Cleary (1926), clerk, Claremont, Ill. Present membership, 25.
- FAIRVIEW**—T. H. Wade is pastor; No pastor last year; Tina Cunefose (1926), clerk, Newton, Ill. Present membership, 20.
- FOREST RIDGE**—Rev. G. F. Bell is pastor; No pastor last year; J. A. Hornback, clerk, Noble, Ill. Total members received, 33. Total loss, 6. Present membership, 51. We have one-fourth time preaching. Value of church building, \$1,000.00. Contributed to pastoral service, \$162.00; Foreign Missions, \$6.51; Total Contributions, \$168.51.
- FREEDOM**—Rev. F. G. Bell is pastor; Rev. Paul Piersall was pastor last year; Stella Fryman, clerk, Noble, Ill. Total members received, 5. Total loss, 16. Present membership, 44. We have one-fourth time preaching. Value of church building, \$1,400.00. Contributed to pastoral service, \$240.00; General Convention, \$1.40; Foreign Missions, \$12.00; Home Missions, \$15.00; Christian Education, \$1.65; all other purposes, \$50.00; Total Contributions, \$320.05.
- GLENWOOD**—Rev. J. M. Carmean is pastor; No pastor last year; Mrs. Carrie Hanna, clerk, Noble, Ill. Total members received, 12. Total loss, 61. Present membership, 32. We have one-fourth time preaching. Value of church building, \$800.00. Contributed to pastoral service, \$107.00; Total Contributions, \$107.00.
- GRAND PRAIRIE**—Rev. A. O. Jacobs is pastor; Rev. A. O. Jacobs was pastor last year; Clyde Mitchell, clerk, Robinson, Ill. Total loss, 5. Present membership, 71. We have one-fourth time preaching. Value of church building, \$1,500.00. Contributed to pastoral service, \$350.00; General Convention, \$2.27; Foreign Missions, \$5.82; Christian Education, \$21.50; all other purposes, \$59.55; Total Contributions, \$439.14.
- HIDALGO**—Rev. A. O. Jacobs is pastor; Rev. A. O. Jacobs was pastor last year; Alta M. Bowers, clerk, Hidalgo, Ill. Total members received, 13. Total loss, 3. Present membership, 169. We have one-fourth time preaching. Value of church building, \$4,000.00. Contributed to pastoral service, \$300.00; General Convention, \$4.02; Foreign Missions, \$10.80; Home Missions, \$23.19; Christian Education, \$11.85; all other purposes, \$144.10; Total Contributions, \$493.96.
- HOPEWELL**—Rev. A. H. Bennett is pastor; Rev. Carey Christy was pastor last year; Orpha Scurlock, clerk, Bogota, Ill. Total loss, 2. Present membership, 56. We have one-fourth time preaching. Contributed to pastoral service, \$240.00; General Convention, \$4.20; Foreign Missions, \$2.00; Home Missions, \$2.25; Christian Education, \$3.05; Total Contributions, \$251.50.
- HUNT CITY**—Rev. J. E. Spencer is pastor; Rev. R. J. Ellis was pastor last year; Augusta Harrison, clerk, Newton, Ill. Total members received, 3. Total loss, 1. Present membership, 62. We have one-fourth time preaching. Value of church building, \$1,500.00. Contributed to pastoral service, \$275.00; General Convention, \$2.60; Foreign Missions, \$8.52; Home Missions, \$5.00; Christian Education, \$6.75; all other purposes, \$27.08; Total Contributions, \$324.95.
- LAMOTTE**—Rev. J. J. Douglass is pastor; Rev. J. J. Douglass was pastor last year; S. P. Jordan, clerk, Palestine, Ill. Total members received, 2. Total loss, 1. Present membership, 126. We have one-half time preaching. Value of church building, \$2,500.00. Contributed to pastoral service, \$600.00; General Convention, \$10.00; Foreign Missions, \$57.50; Home Missions, \$57.50; Christian Education, \$25.00; Total Contributions, \$750.00.
- LIBERTY**—No pastor; No pastor last year; Ethel Rule, clerk, Noble, Ill. Total members received, 5. Total loss, 3. Present membership, 25. We have one-fourth time preaching. Contributed to pastoral service, \$83.56; Total Contributions, \$83.56.
- MT. GILEAD**—Rev. S. Price is pastor; Rev. J. M. Carmean was pastor last year; W. J. Phillips (1926), clerk, Olney, Ill. Total members received, 4. Total loss, 1. Present membership, 150. We have one-fourth time preaching. Value of church building, \$1,000.00. Contributed to pastoral service, \$360.00; General Convention, \$2.55; Home Missions, \$5.35; all other purposes, \$100.00; Total Contributions, \$467.90.
- MT. OLIVE**—Rev. A. O. Jacobs is pastor; Rev. O. A. Jacobs was pastor last year; Mrs. Ida Neidigh, clerk, Casey, Ill. Total loss, 2. Present membership, 25. We have one-fourth time preaching. Contributed to pastoral service, \$300.00; Foreign Missions, \$3.21; Total Contributions, \$303.21.



- MT. ZION**—Rev. A. H. Bennett is pastor; Rev. Paul Piersall was pastor last year; Ira Roan, clerk, Greenup, Ill. Total members received, 28. Total loss, 5. Present membership, 121. We have one-fourth time preaching. Value of church building, \$800.00. Contributed to pastoral service, \$227.50; Foreign Missions, \$18.00; Home Missions, \$18.00; Christian Education, \$2.50; all other purposes, \$45.27; Total Contributions, \$311.27.
- NEW HOPE**—Rev. A. H. Bennett is pastor; Rev. Paul Piersall was pastor last year; Mrs. G. C. Hutton, clerk, Greenup, Ill. Total members received, 14. Present membership, 30. We have one-fourth time preaching. Contributed to pastoral service, \$180.00; Home Missions, \$2.12; Total Contributions, \$182.12.
- NEWTON**—Rev. J. E. Spencer is pastor; No pastor last year; Elmer J. Scott, clerk, Newton, Ill. Total members received, 17. Total loss, 72. Present membership, 85. We have one-half time preaching. Contributed to pastoral service, \$474.30; General Convention, \$5.00; Total Contributions, \$179.30.
- OLNEY**—Rev. C. N. Mahan is pastor; Rev. C. N. Mahan was pastor last year; Lula Bowers, clerk, Olney, Ill. Total members received, 2. Total loss, 22. Present membership, 78. Value of church building, \$10,000.00. Contributed to pastoral service, \$650.00; General Convention \$2.00; Total Contributions, \$652.00.
- PLEASANT VALLEY**—Rev. C. N. Mahan is pastor; Rev. Paul Piersall was pastor last year; W. E. Sloan, clerk, Oblong, Ill. Total loss, 3. Present membership, 76. We have one-fourth time preaching. Value of church building, \$1,500.00. Contributed to pastoral service, \$240.00; General Convention, \$2.50; Foreign Missions, \$12.00; Home Missions, \$8.90; all other purposes, \$50.00; Total Contributions, \$313.40.
- PLEASANT VIEW**—Rev. John Baughman is pastor; Rev. John Baughman was pastor last year; Oma Hughes, clerk, Flat Rock, Ill. Total loss, 4. Present membership, 98. We have one-half time preaching. Value of church building, \$11,000.00. Contributed to pastoral service, \$600.00; General Convention, \$5.70; Foreign Missions, \$7.72; Home Missions, \$27.05; Christian Education, \$40.02; all other purposes, \$156.94; Total Contributions, \$837.43.
- PORTERVILLE**—Rev. D. A. Boatright is pastor; Rev. J. J. Douglass was pastor last year; Jesse Davis, clerk, Hutsonville, Ill. Total members received, 14. Total loss, 15. Present membership, 150. We have one-half time preaching. Value of church building, \$5,000.00. Contributed to pastoral service, \$600.00; General Convention, \$7.50; Foreign Missions, \$50.00; Home Missions, \$58.55; Christian Education, \$7.50; all other purposes, \$619.50; Total Contributions, \$1,343.05.
- RAFETOWN**—No pastor; No pastor last year; Edith Williams, clerk, West Liberty, Ill.
- SANDY CREEK**—No pastor; No pastor last year; Bertha Haws, clerk, Newton, Ill. Present membership, 40.
- SHILOH**—Rev. J. M. Shaw is pastor; Rev. F. G. Bell was pastor last year; Mrs. Vania Yount, clerk, Willow Hill, Ill. Total members received, 1. Total loss, 2. Present membership, 59. We have one-fourth time preaching. Value of church building, \$1,000.00. Contributed to pastoral service, \$180.00; Foreign Missions, \$3.50; Aged Ministers' Home, \$15.00; Total Contributions, \$198.50.
- SOUTH BEND**—Rev. S. Price is pastor; Rev. Carey Christy was pastor last year; Cecil Miller, clerk, Oblong, Ill. General Convention, \$4.45; Total Contributions, \$4.45.
- SUGAR CREEK**—Rev. F. G. Bell is pastor; Rev. F. G. Bell was pastor last year; Mrs. L. Betebenner, clerk, Olney, Ill. Total members received, 3. Total loss, 12. Present membership, 50. We have one-fourth time preaching. Value of church building, \$1,800.00. Contributed to pastoral service, \$216.00; Foreign Missions, \$5.00; Total Contributions, \$221.00.
- SUMNER**—Rev. R. J. Ellis is pastor; Rev. R. J. Ellis was pastor last year; Mary A. Staltz, clerk, Sumner, Ill. Total members received, 1. Total loss, 8. Present membership, 131. We have three-fourths time preaching. Value of church building, \$12,000.00. Contributed to pastoral service, \$815.40; General Convention, \$12.10; Foreign Missions, \$35.93; Home Missions, \$20.16; Christian Education, \$16.13; all other purposes, \$938.14; Total Contributions, \$1,837.86.
- TRIMBLE**—Rev. A. O. Jacobs is pastor; Rev. A. O. Jacobs was pastor last year; Audrey York, clerk, Trimble, Ill. Total members received, 6. Total loss, 3. Present membership, 139. We have one-fourth time preaching. Value of church building, \$3,500.00. Contributed to pastoral service, \$350.00; General Convention, \$2.60; Foreign Missions, \$22.00; Home Missions, \$20.00; Christian Education, \$15.00; all other purposes, \$59.28; Total Contributions, \$468.88.

**WHITE OAK**—Rev. D. A. Boatwright is pastor; Rev. S. Price was pastor last year; L. M. Baker, clerk, Oblong, Ill. Total members received, 6. Total loss, 36. Present membership, 87. We have one-fourth time preaching. Value of church building, \$1,500.00. Contributed to pastoral service, \$276.00; Foreign Missions, \$3.40; Home Missions, \$3.15; Christian Education, \$2.72; all other purposes, \$49.00; Total Contributions, \$334.27.

**WILLOW PRAIRIE**—Rev. J. M. Carmean is pastor; Rev. J. M. Shaw was pastor last year; Louis Spangh, clerk, Annapolis, Ill. Total loss, 2. Present membership, 65. We have one-fourth time preaching. Value of church building, \$1,200.00.

**WINTERROWD**—No pastor; Rev. Lowell Laughlin was pastor last year; Clara P. Mahoney, clerk, Winterrowd, Ill. Lost by death, 1; By dismissal, 3; Total loss, 4. Present membership, 32. We have one-fourth time preaching. Value of church building, \$2,000.00. Contributed to pastoral service, \$84.00; Foreign Missions, \$1.35; Home Missions, \$1.48; Total Contributions, \$233.10.

**SUMMARY**—Ordained ministers, 21; Churches, 37; Membership reported last year, 2,757; Received during year, 197; Membership reported this year, 2,522; Loss, 235. **CONTRIBUTIONS:** Pastoral service, \$9,315.76; General Convention, \$80.56; Christian Education, \$184.75; Foreign Missions, \$291.87; Home Missions, \$304.25; Aged Ministers' Home, \$15.00; all other purposes, \$3,040.82; Total contributions reported, \$13,233.01. Conference offering to General Convention, \$17.41.

## WESTERN INDIANA

(Reported by Secretary Zenor)

Session of 1926—Elm Grove Church.

Session of 1927—Prairie Chapel Church.

**Officers**—W. H. Johnson, Jamestown, Ind.—President.  
W. H. Rupert, Brazil, Ind.—Vice-President.  
W. H. Zenor, Darlington, Ind.—Secretary.  
E. M. Henderson, Lebanon, Ind.—Treasurer.

**Department Secretaries**—J. C. Orebaugh, Frankfort, Ind.—Christian Education.  
Ruth Kirkpatrick, Frankfort, Ind.—Christian Endeavor.  
"Sam" Cash, Sheridan, Ind.—Finance.  
Ruth Jenkins, Frankfort, Ind., R. R. 6—Missions.  
Raymond Wiggins, Lebanon, Ind.—Publications.  
John West, Russiaville, Ind.—Relief.

### Ministers—

Bailey, H. L., Bradford, Ohio.  
Beaver, Mrs. Carrie, Advance, Ind.  
Boord, J. S., Veedersburg, Ind.  
Brown, J. M., New Point, Ind.  
Click, F. M., Indianapolis, Ind.  
Fry, Mrs. Susie V., Utsunomiya, Japan.  
Fry, J. E., Mellott, Ind.  
Hampton, J. D., Advance, Ind.  
Hendershot, W. H., 495 Willis Ave., West,  
Detroit, Mich.

Howard, C. E., Veedersburg, Ind.  
Kibbey, W. P., Lebanon, Ind.  
Lawson, E. L., Defiance, Ohio.  
Lucas, R. E., Advance, Ind.  
McKnight, W. Q., Sendai, Japan.  
Orebaugh, J. C., Frankfort, Ind.  
Roberts, W. W., Crawfordsville, Ind.  
Rupert, W. H., Brazil, Ind.  
Sharp, W. B., Lebanon, Ind.  
Woodworth, A. D., Tokyo, Japan.  
Zenor, W. H., Darlington, Ind.

### Church, Pastor, Clerk, Offerings

(Offerings October 1, 1925, to October 1, 1926)

**ADVANCE**—Rev. J. D. Hampton is pastor; No pastor last year; James S. Coplinger, clerk; Advance, Ind. Lost by death, 1; Total loss, 1. Present membership, 175. We have one-half time preaching. Value of church building, \$7,000.00. Value of parsonage, \$3,500.00. Contributed to pastoral service, \$330.87; General Convention, \$20.60; Foreign Missions, \$33.65; Home Missions, \$28.83; Christian Education, \$79.50; Relief, \$2.00; all other purposes, \$228.25; Total Contributions, \$723.10.

**ANTIOCH**—Rev. J. C. Orebaugh is pastor; Rev. Raymond Wiggins was pastor last year; Mrs. Minnie Kern, clerk, 601 E. South St., Frankfort, Ind. Received on confession, 1; By letter, 4; Total members received, 5. Lost by death, 2; By dismissal, 6; Total loss, 8. Present membership, 179. We have one-half time preaching. Value of church building, \$5,000.00. Value of parsonage, \$6,000.00. Contributed to pastoral service, \$650.00; General Convention, \$10.00; Foreign Missions, \$26.28; Christian Education, \$50.00; Relief, \$12.00; all other purposes, \$219.72; Total Contributions, \$968.00.

**BEE RIDGE**—Rev. James Conlin is pastor; Rev. James Conlin was pastor last year; H. R. Evans, clerk, Brazil, Ind. Lost by death, 2; By dismissal, 2; Total loss, 4. Present membership, 84. We have one-half time preaching.

Value of church building, \$3,000.00. Contributed to pastoral service, \$412.00; Foreign Missions, \$9.50; Home Missions, \$15.50; Christian Education, \$3.00; all other purposes, \$25.00; Total Contributions, \$465.00.

**BIG SPRINGS**—Rev. G. M. Bradbury is pastor; Rev. A. R. Vancleave was pastor last year; Irma F. Pound, clerk, Sullivan, Ind. Received on confession, 2; Total members received, 2. Present membership, 83. We have one-half time preaching. Value of church building, \$2,000.00. Contributed to pastoral service, \$262.00; General Convention, \$4.40; Foreign Missions, \$21.50; Home Missions, \$25.50; Christian Education, \$1.63; Relief, \$11.00; all other purposes, \$52.50; Total Contributions, \$378.53.

**BROWNS WONDER**—Rev. W. P. Kibbey is pastor; Rev. W. P. Kibbey was pastor last year; Vern McKinney, clerk, Lebanon, Ind., R. R. 6. Received on confession, 3; By letter, 4; Total members received, 7. Present membership, 85. We have one-half time preaching. Value of church building, \$12,000.00. Contributed to pastoral service, \$500.00; Foreign Missions, \$126.27; Home Missions, \$59.00; Christian Education, \$55.00; Relief, \$2.00; all other purposes, \$105.00; Total Contributions, \$847.27.

**CENTER**—No pastor; Rev. D. O. Coy was pastor last year; A. W. Dazey, clerk, New Richmond, Ind. Received on confession, 5; Total members received, 5. Lost by death, 1; By dismissal, 2; Total loss, 3. Present membership, 125. We have one-half time preaching. Value of church building, \$3,500.00. Contributed to pastoral service, \$440.00; General Convention, \$3.33; Foreign Missions, \$10.00; Home Missions, \$9.78; Christian Education, \$28.96; Relief, \$3.67; all other purposes, \$52.05; Total Contributions, \$547.79.

**CHRISTIAN CHAPEL**—Rev. D. O. Coy is pastor; Rev. G. Woody was pastor last year; Mrs. Anna Gregg, clerk, Sheridan, Ind. Received on confession, 4; Total members received, 4. Lost by death, 4; Total loss, 4. Present membership, 82. We have one-half time preaching. Value of church building, \$4,000.00. Contributed to pastoral service, \$480.00; Total Contributions, \$480.00.

**CHRISTIAN LIBERTY**— is pastor; Rev. Wilbur Sharp was pastor last year; Ed R. Stephson, clerk, Lebanon, Ind., R. R. 7. Lost by dismissal, 4; Total loss, 4. Present membership, 71. We have one-half time preaching. Value of church building, \$5,000.00. Contributed to pastoral service, \$384.00; General Convention, \$4.75; Foreign Missions, \$22.00; Home Missions, \$25.47; Christian Education, \$41.50; Relief, \$4.61; all other purposes, \$533.84; Total Contributions, \$1,016.17.

**CROYS CREEK**—Rev. Roy Lucas is pastor; Rev. Roy Lucas was pastor last year; C. S. Johnson, clerk, Reelsville, Ind., R. R. 2. Received on confession, 23; Total members received, 23. Lost by death, 1; By dismissal, 3; Total loss, 4. Present membership, 90. We have one-half time preaching. Value of church building, \$3,000.00. Contributed to pastoral service, \$600.00; Foreign Missions, \$68.27; Home Missions, \$5.00; all other purposes, \$27.64; Total Contributions, \$700.91.

**DARLINGTON**—Rev. W. H. Zenor is pastor; Rev. J. C. Orebaugh was pastor last year; Ina L. Bowers, clerk, Darlington, Ind. Received on confession, 1; By letter, 2; Total members received, 3. Lost by death, 6; Total loss, 6. Present membership, 162. We have one-half time preaching. Value of church building, \$4,500.00. Value of parsonage, \$2,000.00. Contributed to pastoral service, \$900.00; General Convention, \$5.91; Foreign Missions, \$50.26; Home Missions, \$16.26; Christian Education, \$12.29; Relief, \$2.00; all other purposes, \$295.25; Total Contributions, \$1,281.97.

**FAIRVIEW**—Rev. Orville Woody is pastor; Rev. W. P. Kibbey was pastor last year; Clara A. Miller, clerk, Lebanon, Ind., R. R. 7. Received on confession, 1; Total members received, 1. Lost by death, 2; By dismissal, 2; Total loss, 4. Present membership, 142. We have one-half time preaching. Value of church building, \$15,000.00. Contributed to pastoral service, \$500.00; General Convention, \$4.27; Foreign Missions, \$18.05; Home Missions, \$20.85; Christian Education, \$4.27; Relief, \$2.00; all other purposes, \$122.95; Total Contributions, \$672.39.

**FOUNTAIN**—No pastor; Rev. J. F. Gregory was pastor last year; F. P. Beymer, clerk, Covington, Ind. Lost by death, 2; Total loss, 2. Present membership, 43. We have one-quarter time preaching. Value of church building, \$2,000.00. Contributed to pastoral service, \$96.00; General Convention, \$1.50; Foreign Missions, \$2.00; Home Missions, \$1.50; Christian Education, \$1.50; all other purposes, \$15.00; Total Contributions, \$147.50.

**FREEDOM**—Rev. J. F. Gregory is pastor; Rev. J. F. Gregory was pastor last year; Mrs. Dallis Cary, clerk, Kingman, Ind. Received on confession, 1; Total members received, 1. Lost by death, 1; By dismissal, 1; Total loss, 2. Present membership, 46. We have quarter time preaching. Value of church building,

\$2,000.00. Contributed to General Convention, \$150; Foreign Missions, \$2.60; Home Missions, \$6.90; Christian Education, \$7.50; all other purposes, \$74.62; Total Contributions, \$93.12.

**GARFIELD**—No pastor; Rev. J. C. Orebaugh was pastor last year; Mrs. Verna Conrad, clerk, Crawfordsville, Ind. Lost by death, 2; By dismissal, 1; Total loss, 3. Present membership, 81. We have quarterly time preaching. Value of church building, \$1,500.00. Contributed to pastoral service, \$300.00; General Convention, \$2.55; Foreign Missions, \$4.00; Home Missions, \$8.00; Christian Education, \$2.00; all other purposes, \$349.75; Total Contributions, \$666.30.

**LEBANON**—Rev. Raymond Wiggins is pastor; Rev. Raymond Wiggins was pastor last year; Clarence Shipley, clerk, Lebanon, Ind. Received on confession, 2; By letter, 5; Total members received, 7. Lost by death, 4; Total loss, 4. Present membership, 200. We have full time preaching. Value of church building, \$5,000.00. Value of parsonage, \$5,000.00. Contributed to pastoral service, \$850.00; Relief, \$5.00; all other purposes, \$173.94; Total Contributions, \$1,028.94.

**LIBERTY**—No pastor; Rev. Eva Proctor was pastor last year; Claude Broaders, clerk, Crawfordsville, Ind., R. R. 5. Received on confession, 5; Total members received, 5. Lost by dismissal, 1; Total loss, 1. Present membership, 80. We have one-quarter time preaching. Value of church building, \$4,000.00. Contributed to pastoral service, \$300.00; General Convention, \$4.15; Foreign Missions, \$8.00; Home Missions, \$18.00; Christian Education, \$6.75; Relief, \$31.33; all other purposes, \$669.65; Total Contributions, \$1,037.88.

**LINDEN**—Rev. W. H. Zenor is pastor; Rev. L. T. Proctor was pastor last year; Eddie Barton, clerk, Linden, Ind. Received on confession, 9; Total members received, 9. Lost by death, 1; By dismissal, 3; Total loss, 4. We have one-half time preaching. Value of church building, \$7,000.00. Contributed to pastoral service, \$600.00; Foreign Missions, \$14.00; Home Missions, \$16.00; Total Contributions, \$630.00.

**MANSON**—(ELM GROVE)—Rev. E. E. Bennett is pastor; Rev. W. H. Zenor was pastor last year; Ruth Jenkins, clerk, Frankfort, Ind., R. R. 6. Received by letter, 6; Total members received, 6. Lost by death, 3; By dismissal, 2; Total loss, 5. Present membership, 145. We have one-half time preaching. Value of church building, \$7,500.00. Contributed to pastoral service, \$650.00; General Convention, \$7.00; Christian Education, \$107.52; all other purposes, \$175.00; Total Contributions, \$939.52.

**MELLOTT**—Rev. J. E. Fry is pastor; Rev. A. E. House was pastor last year; Mrs. Alice Rice, clerk, Mellott, Ind. Total loss, 5. Present membership, 270. We have one-half time preaching. Value of church building, \$20,000.00. Value of parsonage, \$1,000.00. Contributed to pastoral service, \$375.00; General Convention, \$10.00; Home Missions, \$10.00; Christian Education, \$45.00; all other purposes, \$4,375.00; Total Contributions, \$4,815.00.

**MEROM**—Rev. J. M. Bradbury is pastor; Revs. J. E. Fry and John Harper were pastors last year; Grace Milam, clerk, Merom, Ind. Lost by death, 5; By dismissal, 2; Total loss, 7. Present membership, 157. We have one-half time preaching. Contributed to pastoral service, \$900.00; General Convention, \$10.00; Foreign Missions, \$40.00; Home Missions, \$35.00; all other purposes, \$100.00; Total Contributions, \$1,085.00.

**MT. OLIVE**—No pastor; Rev. Carrey Christy was pastor last year; Blanche Akers, clerk, 821 S. 9th St., Terre Haute, Ind. Contributed to General Convention, \$2.00; Total Contributions, \$2.00.

**MT. ZION**—Rev. Mr. Rogers (Methodist) is pastor; Rev. H. H. Buchanon was pastor last year; Mary Crandel, clerk, Cory, Ind.

**NEW SALEM**—Rev. W. B. Sharp is pastor; Rev. Arthur Schenck was pastor last year; Leo Sanders, clerk, Lebanon, Ind., R. R. Lost by death, 1; Total loss, 1. Present membership, 90. We have one-half time preaching. Value of church building, \$5,000.00. Contributed to pastoral service, \$270.00; Foreign Missions, \$13.15; Home Missions, \$20.75; Christian Education, \$21.00; all other purposes, \$88.65; Total Contributions, \$413.55.

**OLD UNION**—Rev. W. P. Kibbey is pastor; No pastor last year; Karl Myers, clerk, Jamestown, Ind., R. R. Lost by death, 2; By dismissal, 2; Total loss, 4. Present membership, 137. We have one-half time preaching. Value of church building, \$6,000.00. Contributed to Christian Education, \$34.50; Total Contributions, \$34.50.

**OSBORNE PRAIRIE**—Rev. D. O. Coy is pastor; Rev. D. O. Coy was pastor last year; Hattie Black, clerk, Veedersburg, Ind. Lost by death, 2; By dismissal, 5; Total loss, 7. Present membership, 108. We have one-half time preaching.

Value of church building, \$6,000.00. Contributed to pastoral service, \$360.00; General Convention, \$3.50; Foreign Missions, \$10.00; Home Missions, \$10.00; all other purposes, \$80.00; Total Contributions, \$463.50.

**OTTER CREEK**—Rev. Chas. E. Howard is pastor; Rev. Chas. E. Howard was pastor last year; Mabel Kessel, clerk, Brazil, Ind., R. R. 5. Lost by death, 1; Total loss, 1. Present membership, 58. We have one-half time preaching. Value of church building, \$3,500.00. Contributed to pastoral service, \$540.00; General Convention, \$3.16; Foreign Missions, \$6.00; Home Missions, \$11.60; Relief, \$4.00; all other purposes, \$1,165.00; Total Contributions, \$1,729.76.

**PLEASANT GROVE**—No pastor; No pastor last year; Minnie Youngblood, clerk, Bloomingdale, Ind.

**PLEASANT HILL**—Rev. J. R. Cortner is pastor; Rev. Jacob Frazier was pastor last year; Mrs. Ray M. Thompson, clerk (1926), Wingate, Ind. Lost by death, 8; By dismissal, 2; Total loss, 10. Present membership, 165. We have full time preaching. Value of church building, \$15,000.00. Value of parsonage, \$4,000.00. Contributed to pastoral service, \$1,600.00; Foreign Missions, \$45.00; Home Missions, \$17.44; all other purposes, \$696.00; Total Contributions, \$2,358.44.

**PLEASANT VIEW**—Rev. J. D. Hampton is pastor; Rev. W. H. Zenor was pastor last year; Nellie Potts, clerk, Lebanon, Ind., R. R. 11. Lost by death, 2; By dismissal, 1; Total loss, 3. Present membership, 103. We have one-half time preaching. Value of church building, \$5,000.00. Contributed to pastoral service, \$600.00; General Convention, \$13.50; Foreign Missions, \$17.50; Home Missions, \$22.50; Christian Education, \$49.00; Relief, \$15.00; all other purposes, \$266.00; Total Contributions, \$983.50.

**PRAIRIE CHAPEL**—Rev. Carrie Beaver is pastor; Rev. Carrie Beaver was pastor last year; Melle Lough, clerk, Hillsboro, Ind. Lost by death, 2; Total loss, 2. Present membership, 73. We have one-quarter time preaching. Contributed to pastoral service, \$300.00; General Convention, \$3.50; Foreign Missions, \$15.10; Home Missions, \$12.85; Christian Education, \$40.50; all other purposes, \$380.00; Total Contributions, \$751.95.

**PRAIRIEVILLE**—Rev. Carrie Beaver is pastor; Rev. Carrie Beaver was pastor last year; Ella Carter, clerk, Russiaville, Ind. Received on confession, 6; By letter, 1; Total members received, 7. Lost by death, 2; By dismissal, 1; Total loss, 3. Present membership, 46. We have one-half time preaching. Contributed to pastoral service, \$400.00; General Convention, \$13.70; Foreign Missions, \$86.50; Home Missions, \$38.00; Christian Education, \$12.00; Relief, \$59.70; all other purposes, \$110.00; Total Contributions, \$719.90.

**ROSTON**—Rev. W. W. Roberts is pastor; Rev. W. W. Roberts was pastor last year; Ella Taylor, clerk, Zionsville, Ind. Received on confession, 2; Total members received, 3. Lost by death, 3; Total loss, 3. Present membership, 87. We have full time preaching. Value of church building, \$4,000.00. Contributed to Home Missions, \$12.50; all other purposes, \$100.00; Total Contributions, \$112.50.

**SCOTLAND**—Rev. W. B. Sharp is pastor; Rev. W. B. Sharp was pastor last year; Ora-n Eaton, clerk, Lebanon, Ind., R. R. 8. Received on confession, 1; By letter, 1; Total members received, 2. Lost by death, 3; By dismissal, 22; Total loss, 25. Present membership, 55. We have one-half time preaching. Value of church building, \$3,000.00. Contributed to pastoral service, \$300.00; all other purposes, \$125.00; Total Contributions, \$425.00.

**STERLING**—Rev. Carrie Beaver is pastor; Rev. Carrie Beaver was pastor last year; Odell McKinsey, clerk, Veedersburg, Ind. Received on confession, 1; Total members received, 1. Lost by death, 10; Total loss, 10. Present membership, 50. We have one-quarter time preaching. Value of church building, \$2,000.00. Contributed to pastoral service, \$240.00; General Convention, \$1.38; Foreign Missions, \$7.50; Home Missions, \$21.60; Christian Education, \$1.38; all other purposes, \$142.00; Total Contributions, \$413.86.

**UNION CHRISTIAN**—Rev. J. E. Fry is pastor; Rev. A. E. House was pastor last year; Zone Helm, clerk, Mclott, Ind. Lost by death, 2; By dismissal, 6; Total loss, 8. Present membership, 212. We have one-half time preaching. Value of church building, \$5,000.00. Contributed to pastoral service, \$375.00; General Convention, \$5.18; Home Missions, \$11.27; all other purposes, \$102.95; Total Contributions, \$494.40.

**YEDDO**—No pastor; No pastor last year; Mrs. Chas. Tanner, clerk, Yeddo, Ind. No pastor for two years. No report.

**SUMMARY**—Ordained ministers, 20; Churches, 36; Membership reported last year, 4,069; Received during year, 91; Membership reported this year, 3,484; Loss, 585. **CONTRIBUTIONS:** Pastoral service, \$14,514.87; General Convention, \$135.28; Christian Education, \$694.80; Foreign Missions, \$657.13; Home Missions, \$480.10; Relief Funds, \$154.31; all other purposes, \$10,850.76; Total contributions reported, \$27,397.25. Conference offering to General Convention, \$25.00.

## Western Christian Convention

This Convention includes Western Illinois Conference and the territory west of the Mississippi River in which are the following named conferences: Central Iowa, Eastern Kansas, North Missouri, Northwestern Kansas, Northern Kansas and Nebraska, Osage, (Eastern Division), Southern Kansas, Union Iowa; Western Iowa.

**Officers**—Rev. Rue Burnell, Orient, Iowa—President.  
 Rev. R. L. Hendrickson, Towanda, Kansas—Vice-President.  
 John J. Kyle, Perlee, Iowa—Secretary.  
 Emery S. Huff, DelVale, Kansas—Treasurer.  
 Rolon Jones, Shelby, Nebraska—Trustee for five years.  
 G. W. Moore, Towanda, Kansas—Trustee for four years.  
 E. A. McClure, Barnes City, Iowa—Trustee for three years.  
 F. N. Slocum, Baring, Mo.—Trustee for two years.  
 Geo. Bond, Gresham, Nebraska—Trustee for one year.

**Department Secretaries**—F. M. Strange, Brooks, Iowa—Missions.  
 Rev. John A. Stoyer, Lincoln, Kansas—Publications.  
 Rev. Frederick Cooper, Truro, Iowa—Evangelism.  
 C. E. Booze, McPherson, Kansas—Stewardship.  
 Rev. C. S. Bennett, Albany, Mo.—Christian Education.

**Standing Committee on Missions**—Rev. C. G. Nelson, Red Cloud, Nebr.; Rev. J. M. Kauffman, Madrid, Iowa; Rev. D. B. Atkinson, Albany, Mo.

## CENTRAL IOWA

(Reported by Secretary Gaunt)

Session of 1926—Barnes City, Iowa.

Session of 1927—Presumably Forest Home, Iowa.

**Officers**—Rev. F. M. Strange, Brooks, Iowa—President.  
 Wm. Speas, Gilman, Iowa—Vice-President.  
 Mrs. Maude Gaunt, Legrand, Iowa—Secretary.  
 Mrs. Carl Anderson, Clemons, Iowa—Treasurer.

**Department Secretaries**—Miss Ruth Speas, Gilman, Iowa—Christian Education.  
 Miss Sylvia Anderson, Clemons, Iowa—Missions.  
 Rev. Harold Bentley, Legrand, Iowa—Evangelism and Life Service.  
 Mrs. Mabel Piper, Legrand, Iowa—Stewardship.

**Ministers**—

Butler, Morris, Shultzville, N. Y.  
 Godley, Albert, Tenafly, N. J.  
 Piper, J. W., Legrand, Iowa.  
 Piper, Sarah M., Legrand, Iowa.  
 Shellenbarger, A. A., Montour, Iowa.

Strange, F. M., Brooks, Iowa.

**Licentiates**—

Bentley, Harold, Legrand, Iowa.  
 Proctor, Eva Brackney, Dayton, Ohio, R. R.  
 Tarvestad, Clifford, Chicago, Ill., M. B. I.  
 VanEgdon, Stephen, Chicago, Ill., M. B. I.

**Church, Pastor, Clerk, Offerings**

(Offerings October 1, 1925, to October 1, 1926)

**BARNES CITY**—No pastor; Rev. F. M. Strange was pastor last year; Clara M. Dalbey, clerk, Barnes City, Iowa. Lost by death, 3; Total loss, 3. Present membership, 74. We had one-half time preaching. Value of church building, \$2,500.00. Value of parsonage, \$2,000.00. Contributed to pastoral service, \$650.00; General Convention, \$6.50; Foreign Missions, \$15.71; Home Missions, \$12.65; Christian Education, \$6.00; all other purposes, \$427.20; Total Contributions, \$1,118.06.

**CLEMONS**—Rev. R. L. Raybourn is pastor; Rev. R. L. Raybourn was pastor last year; Theodore Helmacke, clerk, Clemons, Iowa. Received on confession, 9; Total members received, 9. Lost by dismissal, 52; Total loss, 52. Present membership, 162. We have full time preaching. Value of church building, \$10,000.00. Value of parsonage, \$1,500.00. Contributed to pastoral service, \$1,650.00; General Convention, \$10.00; Foreign Missions, \$55.00; Home Missions, \$60.00; Christian Education, \$35.50; Federal Council, \$10.00; all other purposes, \$1,015.47; Daily Vacation Bible School, \$50.19; Total Contributions, \$2,886.16.

**FERGUSON**—Rev. E. C. Geeding is pastor; Rev. E. C. Geeding was pastor last year; Freda Finders, clerk, Gilman, Iowa. Received on confession, 28; Total members received, 28. Lost by death, 2; Withdrawal, 3; Total loss, 5. Present membership, 190. We have full time preaching. Value of church building, \$1,800.00. Value of parsonage, \$1,600.00. Contributed to pastoral service, \$1,500.00; Moving expense, \$119.61; General Convention, \$6.50; Foreign Missions, \$27.50; Home Missions, \$38.83; Christian Education, \$10.27; Evangelism and Life Service, \$6.81; Carversville Orphanage, \$4.73; Aged Ministers' Home, \$5.65; all other purposes, \$572.98; Total Contributions, \$2,292.88.

**FOREST HOME**—No pastor; Rev. F. M. Strange was pastor last year; Verda Hildebrand, clerk, Montezuma, Iowa. Lost by death, 1; Total loss, 1. Present membership, 72. We had one-half time preaching. Value of church building, \$2,300.00. Contributed to pastoral service, \$650.00; General Convention, \$5.98; Foreign Missions, \$10.58; Home Missions, \$25.00; Christian Education, \$11.00; Evangelism and Life Service, \$7.00; Conference Expense, \$7.50; Total Contributions, \$717.06.

**LEGRAND**—Rev. Harold Bentley is pastor; Rev. Harold Bentley was pastor last year; Mrs. Maude Gaunt, clerk, Legrand, Iowa. Received on confession, 1; Total members received, 1; Lost by death, 1; By letter, 2; Total loss, 3. Present membership, 67. We have full time preaching. Value of church building, \$6,000.00. Value of parsonage, \$1,500.00. Contributed to pastoral service, \$799.00; General Convention, \$2.00; Foreign Missions, \$15.00; Home Missions, \$7.00; Christian Education, \$6.00; Carversville Orphanage, \$4.00; all other purposes, \$199.92; Conference Fund, \$6.30; Total Contributions, \$1,039.22.

**SUMMARY**—Ordained ministers, 6 Licentiates, 4; Churches, 5; Membership reported last year, 587; Received during year, 38; Membership reported this year, 565; Loss, 22. CONTRIBUTIONS: Pastoral service, \$5,368.61; General Convention, \$30.98; Christian Education, \$68.77; Foreign Missions, \$123.79; Home Missions, \$143.48; Evangelism, \$13.81; Federal Council, \$10.00; Aged Ministers' Home, \$5.65; Conference Expense Fund, \$13.80; Carversville Orphanage, \$8.73; Daily Vacation Bible School, \$50.19; all other purposes, \$2,215.57; Total contributions reported, \$8,053.38. Conference offering to General Convention, \$9.75.

## EASTERN KANSAS

(Reported by Secretary Waugh)

Session of 1926—Five Mounds Church, August 27-30.

Session of 1927—Elm City Church, August 28-31.

**Officers**—Rev. A. A. Mason, Altoona, Kansas—President.  
James Alexander, Altoona, Kansas—Vice-President.  
Miss Jennie P. Waugh, Edna, Kansas—Secretary.  
William Dewey, Thayer, Kansas—Treasurer.

**Department Secretaries**—Charles Davis, Edna, Kansas, R. R.—Christian Education.

Mrs. Clarence Harden, Edna, Kansas, R. R.—Christian Endeavor.  
Mrs. Emma Lozier, Edna, Kansas, R. R.—Missions.  
Emmett Hughes, Chanute, Kansas, R. R.—Publications.  
George Nading, Edna, Kansas, R. R.—Sunday-schools.

### Ministers—

Burton, George, Hallowell, Kansas.  
Darnall, T. C., Puyallup, Wash.  
Drake, D. R., Beaumont, Kansas.  
Mason, A. A., Altoona, Kansas.  
Masters, I. L., Coffeyville, Kansas.

Moody, Laura, Galena, Kansas.  
Vining, F. N., Edna, Kansas.  
Winter, H. V., Haubstadt, Indiana.

### Licentiate—

Denney, William, Thayer, Kansas.

### Church, Pastor, Clerk, Offerings

(Offerings October 1, 1925, to October 1, 1926)

**ELM CITY**—Rev. W. E. Killough (Baptist) is pastor; Rev. W. E. Killough was pastor last year; Jennie P. Waugh, clerk, Edna, Kansas. Received on confession, 6; By letter, 7; Total members received, 13. Present membership, 128. We have one-half time preaching. Value of church building, \$1,500.00. Contributed to pastoral service, \$235.00; General Convention, \$8.00; Foreign Missions, \$6.60; Conference fund, \$4.55; Western Christian Conference, \$12.00; Orphans' Home, \$4.00; Aged Ministers' Home, \$5.65; all other purposes, \$43.00; Total Contributions, \$322.80. Ladies' Aid paid \$50.00 (included in above report) on salary; Insurance of church, \$31.50; Local work of church, \$31.01. President, Mrs. Fred Stine; Secretary, Mrs. Clarence Harden.

**FIVE MOUNDS**—Rev. A. A. Mason is pastor; Rev. A. A. Mason was pastor last year; Mrs. Edna Heck, clerk, Thayer, Kansas. Received on confession, 1; Total members received, 1. Present membership, 33. Use a community building. Contributed to pastoral service, \$350.00; Foreign Missions, \$3.60; Christian Education, \$3.00; all other purposes, \$50.00; Total Contributions, \$406.60. Have a Ladies' Aid Society.

**PLEASANT VALLEY**—No pastor; Rev. A. A. Mason was pastor last year; Gerta Alexander, clerk, Altoona, Kansas. Received on confession, 2; Total members received, 2. Lost by death, 1; By dismissal, 3; Total loss, 4. Present member-

ship, 63. We have one-half time preaching. Value of church building, \$1,500.00. Contributed to pastoral service, \$350.00; Foreign Missions, \$5.00; Conference fund, \$2.50; Orphanage, \$5.00; Aged Ministers' Home, \$10.00; all other purposes, \$100.00; Total Contributions, \$477.50. Have a Ladies' Aid Society.

**SUMMARY**—Ordained ministers, 8; Licentiates, 1; Churches, 3; Membership reported last year, 219; Received during year, 16; Membership reported this year, 224; Gain, 5. **CONTRIBUTIONS:** Pastoral service, \$935.00; General Convention, \$8.00; Christian Education, \$8.00; Foreign Missions, \$12.60; Home Missions, \$6.60; Christian Education, \$5.00; Aged Ministers' Home, \$15.65; Conference Fund, \$7.05; Western Christian Convention, \$12.00; Orphanage, \$9.00; all other purposes, \$193.00; Total contributions reported, \$1,206.90.

## NORTHERN KANSAS AND NEBRASKA

(Reported by Secretary Booz)

Session of 1926—Red Cloud, Nebraska.

Session of 1927—Lincoln, Kansas.

**Officers**—Rev. John A. Stover, Lincoln, Kansas—President.

Rolon Jones, Shelby, Nebraska—Vice-President.

C. E. Booz, McPherson, Kansas—Secretary.

Mrs. Eva Davis, Miltonvale, Kansas—Treasurer.

**Department Secretaries**—Rev. C. G. Nelson, Red Cloud, Nebraska—Christian Education.

Mrs. C. J. Pope, Red Cloud, Nebraska—Missions.

Miss Maude Reed, Shelby, Nebraska—Publications.

Rev. Mrs. Edith Dorrell, Miltonvale, Kansas—Evangelism and Life Service.

Clyde Hedrick, Superior, Nebraska—Stewardship.

**Ministers**—

Dorrell, Edith, Miltonvale, Kansas.

McClain, W. A., Lincoln, Kansas. (Retired)

Nelson, C. G., Red Cloud, Nebraska.

Stover, John A., Lincoln, Kansas.

**Licentiates**—

Larson, E. C., Stromsberg, Nebraska.

Maase, Clyde, Kearney, Nebraska.

### Church, Pastor, Clerk, Offerings

(Offerings October 1, 1925, to October 1, 1926)

**LINCOLN**—Rev. John A. Stover is pastor; Rev. John A. Stover was pastor last year; E. R. Liggett, clerk, Lincoln, Kansas. Received on confession, 9; By letter, 2; Total members received, 11. Lost by death, 2; By dismissal, 4; Total loss, 6. Present membership, 161. We have full time preaching. Value of church building, \$10,000.00. Contributed to pastoral service, \$1,200.00; General Convention, \$3.62; Foreign Missions, \$52.98; Home Missions, \$24.70; Christian Education, \$6.82; all other purposes, \$562.23; Total Contributions, \$1,850.35.

**MEREDITH**—Rev. Edith Dorrell is pastor; Rev. Edith Dorrell was pastor last year; Mrs. Eva Davis, clerk, Miltonvale, Kansas. Received on confession, 7; By letter, 6; Total members received, 13. Lost by death, 1; By dismissal, 5; Total loss, 6. Present membership, 88. We have full time preaching. Value of church building, \$1,200.00. Contributed to pastoral service, \$1,000.00; General Convention, \$1.00; Foreign Missions, \$25.00; Home Missions, \$4.65; all other purposes, \$84.44; Total Contributions, \$1,115.09.

**OLIVE**—No pastor; Rev. O. B. Whitaker was pastor ten weeks last year; Carl O. Cederberg, clerk, Mankato, Kansas. Lost by dismissal, 21; Total loss, 21. Present membership, 120. Value of church building, \$1,500.00. Value of parsonage, \$2,000.00. Contributed to pastoral service, \$456.65; Foreign Missions, \$61.75; Home Missions, \$30.40; all other purposes, \$417.42; Total Contributions, \$966.22.

**RED CLOUD**—Rev. C. G. Nelson is pastor; Rev. C. G. Nelson was pastor last year; Mrs. Charlotte Smith, clerk, Red Cloud, Nebraska. Received on confession, 35; By letter, 13; Total members received, 48. Lost by death, 1; By dismissal, 2; Total loss, 3. Present membership, 114. We have full time preaching. Value of parsonage, \$4,300.00. Contributed to pastoral service, \$938.52; General Convention, \$10.00; Foreign Missions, \$24.30; Home Missions, \$17.85; Christian Education, \$15.35; Evangelism and Life Service, \$9.50; Relief, \$13.88; all other purposes, \$1,384.90; Total Contributions, \$2,414.30.

**WAYLAND**—Rev. E. C. Larson is pastor; Rev. E. C. Larson was pastor last year; Mrs. C. A. Bond, clerk, Gresham, Nebraska. Received on confession, 3; By letter, 4; Total members received, 7. Lost by death, 2; By dismissal, 6; Total loss, 8. Present membership, 200. We have full time preaching. Value of church building, \$2,000.00. Value of parsonage, \$1,000.00. Contributed to



pastoral service, \$350.00; General Convention, \$5.00; Christian Education, \$42.00; Evangelism and Life Service, \$11.00; all other purposes, \$162.45; Total Contributions, \$570.45.

**SUMMARY**—Ordained ministers, 4; Licentiates, 2; Churches, 5; Membership reported last year, 644; Received during year, 79; Membership reported this year, 683; Gain, 39. **CONTRIBUTIONS:** Pastoral service, \$3,945.17; General Convention, \$19.62; Christian Education, \$64.17; Foreign Missions, \$164.03; Home Missions, \$77.60; Evangelism, \$20.50; Relief Funds, \$13.88; all other purposes, \$2,611.44; Total contributions reported, \$6,916.41.

## NORTHWESTERN KANSAS

(Reported by Secretary McDaniel)

Session of 1926—Morning Star.

Session of 1927—Good Hope.

**Officers**—Rev. Emery S. Huff, Oronoque, Kansas—President.  
George L. Colip, Jr., Norton, Kansas, R. R.—Vice-President.  
Belle McDaniel, Edson, Kansas, R. R. 1—Secretary.  
T. S. McDaniel, Edson, Kansas, R. R. 1—Treasurer.

**Department Secretaries**—Curtis Sprague, Almena, Kansas—Christian Education.  
Curtis Sprague, Almena, Kansas—Christian Endeavor.  
T. S. McDaniel, Edson, Kansas—Finance.  
Bertha Colip, Norton, Kansas—Missions.  
Rev. Marvin E. Huff, Albany, Mo.—Evangelism and Life Service.  
Mrs. L. N. Huff, Oronoque, Kansas—Stewardship.

### Ministers—

Humphrey, Seldon B., Defiance, Ohio.  
Huff, C. E., Oronoque, Kans.  
Huff, Marvin E., Albany, Mo.

### Licentiates—

Noble, P. S., Hartun, Colo.  
Schyhart, Earl, Albany, Mo.

### Church, Pastor, Clerk, Offerings

(Offerings October 1, 1925, to October 1, 1926)

**GOOD HOPE**—Rev. C. E. Huff is pastor; Rev. C. E. Huff was pastor last year; Carl Saltzman, clerk, Dellvale, Kansas. Present membership, 27. We have one-half time preaching. Contributed of pastoral service, \$183.00; General Convention, \$25.00; Foreign Missions, \$23.50; Home Missions, \$19.00; all other purposes, \$170.87; Total Contributions, \$421.37.

**MORNING STAR**—No pastor; No pastor last year; Florence Green, clerk, Beaver City, Nebraska. Total loss, 3. Present membership, 49. Value of church building, \$2,000.00. Value of parsonage, \$1,500.00. Contributed to General Convention, \$5.70; Foreign Missions, \$3.20; Christian Education, \$5.70; all other purposes, \$609.88; Total Contributions, \$624.48.

**ORONOQUE**—Rev. C. E. Huff is pastor; Rev. C. E. Huff was pastor last year; Myrtle E. Huff, clerk, Oronoque, Kansas. Received on confession, 2; By letter, 1; Total members received, 3. Lost by death, 3; Total loss, 3. Present membership, 65. We have one-half time preaching. Value of church building, \$7,500.00. Value of parsonage, \$1,800.00. Contributed to pastoral service, \$4.83; General Convention, \$25.00; Christian Education, \$23.40; Near East Relief, \$31.63; all other purposes, \$133.50; Total Contributions, \$218.36.

**PLEASANT HOME**—No pastor; No pastor last year; Mary C. McDaniel, clerk, Edson, Kansas, R. R. 1. Present membership, 13. Value of church building, \$500.00. Contributed to Foreign Missions, \$6.75; all other purposes, \$348.24; Total Contributions, \$354.99.

**VALLEY CENTER**—No pastor; No pastor last year; Mrs. Frank Graham, clerk, Parks, Nebraska. Lost by dismissal, 2; Total loss, 2. Present membership, 36. Value of church building, \$2,000.00. Contributed to pastoral service, \$30.00; Christian Education, \$5.01; all other purposes, \$18.50; Total Contributions, \$53.51.

**SUMMARY**—Ordained ministers, 3; Licentiates, 2; Churches, 5; Membership reported last year, 188; Received during year, 3; Membership reported this year, 190; Gain, 2. **CONTRIBUTIONS:** Pastoral service, \$217.83; General Convention, \$55.70; Christian Education, \$34.11; Foreign Missions, \$33.45; Home Missions, \$19.00; Relief Funds, \$31.63; all other purposes, \$1,280.99; Total contributions reported, \$1,672.71.

## NORTH MISSOURI

(Reported by Secretary Showalter)  
 Session of 1926—Nodaway, Mo.  
 Session of 1927—Bethlehem Church.

**Officers**—Rev. C. M. DeWeese, Brunswick, Mo.—President.

T. P. Flagg, Trenton, Mo., R. R.—Vice-President.

Rev. C. M. C. Showalter, 3021 York Ave., Kansas City, Mo.—Secretary.

**Department Secretaries**—Rev. Fred Paxton, Nodaway, Mo.—Christian Endeavor.  
 Ananias Heckman, Oregon, Mo.—Sunday-schools.

**Ministers**—

Carie, James, Malvern, Iowa.

DeWeese, C. M., Brunswick, Mo.

Graham, John S., Nodaway, Mo.

Showalter, C. M. C., 3021 York Ave., Kansas City, Mo.

Stephenson, J. W., 1906 Bartlett St., St.

Joseph, Mo.

Sweet, T. B., 3428 Smart Ave., Kansas City, Mo.

Thompson, A. J., Savannah, Mo.

Webster, Chas. W., Galt, Mo.

**Licentiate**—

Paxton, Fred, Nodaway, Mo.

**Church, Pastor, Clerk, Offerings**

(Offerings October 1, 1925, to October 1, 1926)

**BETHLEHEM**—Rev. C. M. DeWeese is pastor; Rev. T. B. Sweet was pastor last year; Mrs. Elsie Beams, clerk, Wakenda, Mo. Present membership, 72. We have one-fourth time preaching. Value of church building, \$1,200.00. Contributed to pastoral service, \$15.00; Relief, \$5.00; all other purposes, \$148.25; Total Contributions, \$168.25.

**INDIAN GROVE**—No pastor; Rev. C. M. DeWeese was pastor last year; E. E. Stoner, clerk, Mendon, Mo. Total members received, 3. Present membership, 83. We have one-fourth time preaching. Value of church building, \$1,500.00. Contributed to pastoral service, \$100.00; Foreign Missions, \$6.45; Home Missions, \$8.65; Relief, \$4.00; all other purposes, \$3.00; Total Contributions, \$122.10.

**LONG BRANCH**—Rev. C. M. DeWeese is pastor; Rev. C. M. DeWeese was pastor last year; Minnie O. Johnson, clerk, Keytesville, Mo. Present membership, 18.

**MONARCH**—Rev. C. M. DeWeese is pastor; No pastor last year; Mrs. Tom Hughs, clerk, Oregon, Mo. Received on confession, 26; Total members received, 26. Lost by death, 3; Total loss, 3. Present membership, 74. We have one-fourth time preaching. Value of church building, \$1,500.00. Contributed to pastoral service, \$113.41; General Convention, \$3.00; Foreign Missions, \$4.40; Home Missions, \$6.29; all other purposes, \$25.26; Total Contributions, \$152.36.

**NODAWAY**—Revs. John Graham and Fred Paxton are pastors; Rev. Fred Paxton was pastor last year; Mrs. Orah Graham, clerk, Nodaway, Mo. Total members received, 6. Lost by dismissal, 2; Total loss, 2. Present membership, 87. We have one-third time preaching. Value of church building, \$1,500.00. Contributed to pastoral service, \$71.00; all other purposes, \$37.00; Total Contributions, \$108.00.

**PLEASANT HILL**—No pastor; No pastor last year; Addie G. Craig, clerk, Galt, Mo., R. R. 2. Present membership, 20. We have occasional preaching. Value of church building, \$1,000.00. Contributed to pastoral service, \$14.00; Relief, \$9.00; all other purposes, \$3.00; Total Contributions, \$26.00.

**PLEASANT VALLEY**—No pastor; No pastor last year; F. O. Pennington, clerk, DeWitt, Mo. Present membership, 31.

**SUMMARY**—Ordained ministers, 8; Licentiate, 1; Churches, 7; Membership reported last year, 377; Received during year, 35; Membership reported this year, 385; Gain, 8. **CONTRIBUTIONS**: Pastoral service, \$313.41; General Convention, \$3.00; Foreign Missions, \$10.85; Home Missions, \$14.94; Relief Funds, \$18.00; all other purposes, \$216.51; Total contributions reported, \$576.71.

## OSAGE EASTERN DIVISION

(Reported by Secretary Woody)

Session of 1926—Humphreys Creek.

Session of 1927—Iberia Church.

**Officers**—Rev. C. M. Sooter, Iberia, Mo.—President.

Madison Bear, Tuscumbia, Mo.—Vice-President.

Fred A. Woody, Meta, Mo.—Secretary.

**Ministers**—

Barnhart, J. D., Tuscumbia, Mo.

Kelley, James, Dixon, Mo.

Sooter, C. M., Iberia, Mo.

Sooter, M. E., Eldon, Mo.

Sooter, Wm. M., Sr., Iberia, Mo.

Sooter, Wm. M., Jr., Eldon, Mo.

Wyrick, P. B., Tuscumbia, Mo.

**Church, Pastor, Clerk, Offerings**

(Offerings October 1, 1925, to October 1, 1926)

- FAIRVIEW**—Rev. C. M. Sooter is pastor; Rev. C. M. Sooter was pastor last year; J. M. Hensley, clerk, Iberia, Mo. Present membership, 147. We have one-fourth time preaching. Value of church building, \$1,000.00. Contributed to pastoral service, \$137.22; all other purposes, \$15.75; Total Contribution, \$152.97.
- HUMPHREYS CREEK**—Revs. C. M. Sooter and J. D. Barnhart are pastors; Rev. C. M. Sooter was pastor last year; J. F. Hamilton, clerk, Tuscumbia, Mo. Lost by moving away, 19; Total loss, 19. Present membership, 66. We have one-half time preaching. Value of church building, \$1,000.00. Contributed to pastoral service, \$91.81; all other purposes, \$16.20; Total Contributions, \$108.01.
- IBERIA**—Rev. Wm. M. Sooter, Jr., is pastor; Rev. Wm. M. Sooter was pastor last year; Arthur Jones, clerk, Iberia, Mo. Received on confession, 16; Total members received, 16. Present membership, 58. We have one-fourth time preaching. Value of church building, \$800.00. Contributed to pastoral service, \$60.00; Total Contributions, \$60.00.
- LITTLE TAVERN**—No pastor; Rev. C. M. Sooter was pastor at intervals last year; Mrs. Judson Ellis, clerk, Tavern, Mo. Lost by death, 3; Total loss, 3. Present membership, 53. We have preaching at intervals. Value of church building, \$1,000.00. Contributed to pastoral service, \$65.00; Total Contributions, \$65.00.
- MT. ETNA**—Rev. C. M. Sooter is pastor; Rev. C. M. Sooter was pastor last year; F. A. Woody, clerk, Meta, Mo. Lost by death, 1; By letter, 3; Total loss, 4. Present membership, 219. We have one-fourth time preaching. Value of church building, \$2,500.00. Contributed to pastoral service, \$59.30; General Convention, \$1.67; all other purposes, \$.90; Total Contributions, \$61.87.
- MT. GILEAD**—Rev. Mingo Sooter is pastor; Rev. Mingo Sooter was pastor last year; T. A. Morrow, clerk, Hancock, Mo. Received on confession, 4; Total members received, 4. Lost by death, 1; Withdrawal, 1; Total loss, 2. Present membership, 45. We have one-eighth time preaching. Value of church building, \$500.00. Contributed to pastoral service, \$6.75; Total Contributions, \$6.75.
- MT. ZION**—Rev. C. M. Sooter is pastor; Rev. C. M. Sooter was pastor last year; Mrs. Lucy L. Starks, clerk, Tuscumbia, Mo. Received on confession, 7; Total members received, 7. Lost by death, 2; Total loss, 2. Present membership, 130. We have one-fourth time preaching. Value of church building, \$1,200.00. Contributed to pastoral service, \$120.00; General Convention, \$2.22; all other purposes, \$137.75; Total Contributions, \$259.97.
- MOUNTAIN VALLEY**—No pastor; No pastor last year; Nancy Crismon, clerk, Meta, Mo. Lost by death, 1; Total loss, 1. Present membership, 34. Value of church building, \$1,000.00. Contributed to all other purposes, \$21.00; Total Contributions, \$21.00.
- TOMPSON HILL**—Rev. J. D. Barnhart is pastor; Rev. J. D. Barnhart was pastor last year; P. H. Cain, clerk, Meta, Mo. Present membership, 23. We have one-fourth time preaching. Contributed to pastoral service, \$16.00; Total Contributions, \$16.00.
- SUMMARY**—Ordained ministers, 7; Churches, 9; Membership reported last year, 862; Received during year, 27; Membership reported this year, 775; Loss, 87. CONTRIBUTIONS: Pastoral service, \$556.08; General Convention, \$3.89; all other purposes, \$191.60; Total contributions reported, \$751.57.

**SOUTHERN KANSAS**

(Reported by Secretary Rasmussen)

Session of 1926—Towanda, Kansas, Aug. 31-Sept. 1-3.

Session of 1927—Neola, Kan., Aug. 31-Sept. 1-4.

- Officers**—Rev. Burley T. Cole, Penalosa, Kansas—President.  
C. S. Botkin, Towanda, Kansas—Vice-President.  
Rev. Mrs. E. Rasmussen, Stafford, Kansas—Secretary.  
Miss Josephine Schmidt, Turon, Kansas—Assistant Secretary.  
N. J. Rasmussen, Stafford, Kansas—Treasurer.  
G. W. Moore, Towanda, Kansas—Trustee.  
Mrs. Eunice Senager, Turon, Kansas—President Woman's Board.
- Department Secretaries**—Mrs. Eunice Senager, Turon, Kansas—Christian Education.  
Mrs. Eunice Senager, Turon, Kansas—Christian Endeavor.

N. H. Webber, Arlington, Kansas—Finance.  
 Mrs. S. V. Moore, Towanda, Kansas—Missions.  
 Mrs. R. S. Hendrickson, Towanda, Kansas—Publications.  
 Mrs. Eunice Senager, Turon, Kansas—Sunday-schools.  
 Mrs. E. Rasmussen, Stafford, Kansas—Evangelism and Life Service.  
 N. H. Webber, Arlington, Kansas—Stewardship.

**Ministers—**

Barton, E. S., Downs, Kansas.  
 Cole, H. D., 816 Mechanic St., Emporia,  
 Kansas.  
 Hendrickson, R. S., Towanda, Kansas.

Irons, M. T.

Rasmussen, Mrs. E., Stafford, Kansas.

**Licentiate—**

Cole, Burley T., Penalosa, Kansas.

**Church, Pastor, Clerk, Offerings**

(Offerings October 1, 1925, to October 1, 1926)

**NEOLA**—No pastor; Rev. B. S. Barton was pastor eight months; Mrs. Maude Durham, clerk, Turon, Kansas. Lost by withdrawal, 1; Total loss, 1. Present membership, 68. We had one-half time preaching for eight months. Value of church building, \$1,000.00. Contributed to pastoral service, \$358.36; General Convention, \$2.00; Foreign Missions, \$9.00; Home Missions, \$4.80; Christian Education, \$5.50; Federal Council, \$2.00; all other purposes, \$80.42; Total Contributions, \$462.08.

**PLEASANT HILL**—No pastor; Rev. B. S. Barton was pastor eight months; Mrs. Anna Webber, clerk, Arlington, Kansas. Received on confession, 18; Total members received, 18. Lost by withdrawal, 4; Total loss, 4. Present membership, 63. We had one-half time preaching for eight months. Value of church building, \$2,000.00. Contributed to pastoral service, \$354.00; General Convention, \$2.00; Foreign Missions, \$2.00; Christian Education, \$5.00; all other purposes, \$54.95; Total Contributions, \$417.95.

**TOWANDA, MOONEY MEMORIAL**—Rev. R. S. Hendrickson is pastor; Rev. R. S. Hendrickson was pastor last year; Mrs. L. V. Moore, clerk, Towanda, Kansas. Received on confession, 50; Total members received, 50. Lost by death, 1; By dismissal, 7; Withdrawal, 6; Total loss, 14. Present membership, 198. We have full time preaching. Value of church building, \$57,000.00. Value of parsonage, \$8,000.00. Contributed to pastoral service, \$1,620.00; General Convention, \$138.33; Foreign Missions, \$125.30; Home Missions, \$111.50; Christian Education, \$119.20; all other purposes, \$571.37; Total Contributions, \$2,685.70.

**SUMMARY**—Ordained ministers, 5; Licentiate, 1; Churches, 3; Membership reported last year, 279; Received during year, 68; Membership reported this year, 329; Gain, 50. **CONTRIBUTIONS**: Pastoral service, \$2,332.36; General Convention, \$142.33; Christian Education, \$129.70; Foreign Missions, \$136.30; Home Missions, \$116.30; Federal Council, \$2.00; all other purposes, \$706.74; Total contributions reported, \$3,565.73.

**UNION IOWA**

(Reported by Secretary Kyle)

Session of 1926—Oak Grove Church.

Session of 1927—Bethlehem Church.

**Officers**—F. N. Slocum, Baring, Mo.—President.

Rev. S. Walton Fay, Letts, Iowa—Vice-President.

John J. Kyle, Perlee, Iowa—Secretary.

Winona G. Kyle, Perlee, Iowa—Treasurer.

**Department Secretaries**—Mrs. Fanny Harvey, Letts, Iowa—Christian Education.

Mrs. Emma B. White, Muscatine, Iowa, R. R. 7—Finance.

Rena B. Kyle, Perlee, Iowa—Missions.

Rev. D. M. Helfenstein, Lewisburg, Pa.—Publications.

Marvin Coder—Stewardship.

**Ministers—**

Coop, Charles, Fairfield, Iowa.

Fay, S. Walton, Letts, Iowa.

Fay, Elizabeth H., Letts, Iowa.

Helfenstein, D. M., Lewisburg, Pa.

Morrow, D. L., Cedar Rapids, Iowa.

Rhodes, Elisha, Ft. Madison, Iowa.

Sloan, Charles, Morral, Ohio.

Willey, E. H., Rutledge, Mo.

Willey, Fey H., Lomax, Ill.

**Church, Pastor, Clerk, Offerings**

(Offerings October 1, 1925, to October 1, 1926)

**ANTIOCH**—No pastor; Rev. Melvin Pearce was pastor last year; Ed Emmack, clerk, Fairfield, Iowa. Present membership, 111. Value of church building,

\$2,000.00. Contributed to pastoral service, \$45.00; Foreign Missions, \$5.00 by Ladies' Aid; Home Missions, \$5.00 by Ladies' Aid; Christian Education, \$8.00; all other purposes, \$144.68; Total Contributions, \$207.68.

**BARING**—No report. Mrs. J. A. Nichols, clerk (1926), Baring, Mo. Value of church building, \$2,500.00.

**BETHLEHEM**—No pastor; No pastor last year; H. B. Fite, clerk, Floris, Iowa. Present membership, 75. Value of church building, \$2,000.00. Contributed to Foreign Missions, \$4.00; Home Missions, \$4.00; all other purposes, \$11.69; Total Contributions, \$19.69.

**EBENEZER**—No pastor; Rev. R. O. Gardner was pastor for a few weeks last year; Hubert Fry, clerk, Fairfield, Iowa. Present membership, 23. We have preaching every two weeks. Value of church building, \$1,500.00. Contributed to pastoral service, \$33.30; Total Contributions, \$33.30.

**HOPEWELL**—No report. Value of church building, \$500.00.

**OAK GROVE**—Rev. S. Walton Fay is pastor; Rev. S. Walton Fay was pastor last year; O. A. Harvey, clerk, Letts, Iowa. Received on confession, 7; By letter, 1; Total members received, 8. Lost by death, 1; Total loss, 1. Present membership, 125. We have preaching twice a month. Value of church building, \$2,400.00. Value of parsonage, \$2,000.00. Contributed to pastoral service, \$600.00; General Convention, \$2.86; Foreign Missions, \$11.49; Christian Education, \$16.70; all other purposes, \$243.27; Total Contributions, \$874.32.

**PLEASANT RIDGE**—Rev. S. Walton Fay is pastor; Rev. S. Walton Fay was pastor last year; Berley C. Slocum, clerk, Baring, Mo. Lost by dismissal, 1; Total loss, 1. Present membership, 139. We have preaching once a month. Value of church building, \$1,500.00. Contributed to pastoral service, \$290.00; General Convention, \$10.00; Foreign Missions, \$15.00; Home Missions, \$15.00; Christian Education, \$10.00; all other purposes, \$175.60; Total Contributions, \$515.60.

**SANDUSKY**—No pastor; Rev. Elisha Rhodes was pastor last year; Mable A. Molander, clerk, Keokuk, Iowa. Lost by death, 4; By dismissal, 8; Total loss, 12. Present membership, 92. We have preaching twice each Sunday. Value of church building, \$3,000.00. Contributed to pastoral service, \$750.00; all other purposes, \$88.00; Total Contributions, \$838.00.

**SUMMARY**—Ordained ministers, 9; Churches, 8; Membership reported last year, 572; Received during year, 8; Membership reported this year, 565; Loss, 7. CONTRIBUTIONS: Pastoral service, \$1,718.30; General Convention, \$12.86; Christian Education, \$34.70; Foreign Missions, \$35.49; Home Missions, \$24.00; all other purposes, \$663.24; Total contributions reported, \$2,488.59. Conference offering to General Convention, \$15.00.

## WESTERN ILLINOIS

(Reported by Secretary Wilhelm)

Session of 1926—Fiatt, Ill.

Session of 1927—Marietta, Ill.

**Officers**—Rev. Robinson Ashby, Lewistown, Ill.—President.  
Rev. Robert Rubart, Fiatt, Ill.—Vice-President.  
L. D. Wilhelm, 329 S. Lafayette St., Macomb, Ill.—Secretary.  
Nela Lincoln, Avon, Ill.—Treasurer.

**Department Secretaries**—Hazel Rubart, Fiatt, Ill.—Christian Education.  
Mary Beer, London Mills, Ill.—Stewardship.  
Amanda Ashby, Lewistown, Ill.—Devotional.  
L. M. Leavitt, Lewistown, Ill.—Missions.  
Mrs. Grace Lincoln, Avon, Ill.—Sunday-schools.  
Rev. C. W. Risinger, Avon, Ill.—Evangelism and Life Service.

**Ministers**—  
Ashby, Robinson, Lewistown, Ill. Leavitt, L. M., Lewistown, Ill.  
Rubart, Robert, Fiatt, Ill.  
Irons, Geo. W., Randall, Ill. Risinger, C. W., Avon, Ill.

### Church, Pastor, Clerk, Offerings

(Offerings October 1, 1925, to October 1, 1926)

**ANTIOCH**—No pastor; No pastor last year; Mrs. Rachel Little, clerk, Smithfield, Ill. Present membership, 31. Value of church building, \$1,000.00. Contributed to Evangelism and Life Service, \$25.50; Aged Ministers' Home, \$3.50; all other purposes, \$18.00; Total Contributions, \$47.00.

**FIATT**—Rev. Robert Rubart is pastor; No pastor last year; P. C. Wright, clerk, Cuba, Ill. Lost by death, 3; By dismissal, 1; Total loss, 4. Present membership, 60. We have full time preaching. Value of church building, \$2,500.00. Value of parsonage, \$2,000.00. Contributed to pastoral service, \$49.75; General Convention, \$5.00; Foreign Missions, \$15.00; all other purposes, \$57.32; Total Contributions, \$127.07.

**INDUSTRY**—No pastor; No pastor last year; L. Leats, clerk, Industry, Ill. Lost by death, 1; By dismissal, 2; Total loss, 3. Present membership, 60. Value of church building, \$5,000.00. Value of parsonage, \$1,000.00. Contributed to pastoral service, \$30.00; General Convention, \$3.35; Foreign Missions, \$1.75; Home Missions, \$2.60; Christian Education, \$3.00; all other purposes, \$189.65; Total Contributions, \$230.35.

**LEWISTOWN**—No pastor; No pastor last year; L. B. Casner, clerk, Lewistown, Ill. Lost by death, 1; Total loss, 1. Present membership, 36. Value of church building, \$800.00. Contributed to all other purposes, \$6.00; Total Contributions, \$6.00.

**MARIETTA**—No pastor; No pastor last year; Sallie Bonnett, clerk, Marietta, Ill. Lost by death, 2; By dismissal, 3; Total loss, 5. Present membership, 20. Value of church building, \$2,000.00.

**OLIVE CHAPEL**—Rev. C. W. Risinger is pastor; Rev. C. W. Risinger was pastor last year; Mrs. Katherine Gillett, clerk, Avon, Ill., R. R. Received on confession, 28; By letter, 5; Total members received, 33. Lost by death, 3; By dismissal, 1; Total loss, 4. Present membership, 151. We have full time preaching. Value of church building, \$6,000.00. Value of parsonage, \$5,000.00. Contributed to pastoral service, \$1,075.00; General Convention, \$4.83; Foreign Missions, \$5.19; Home Missions, \$17.50; Christian Education, \$16.14; all other purposes, \$540.74; Total Contributions, \$1,659.40.

**SUMMARY**—Ordained ministers, 5; Churches, 6; Membership reported last year, 341; Received during year, 33; Membership reported this year, 358; Gain, 17. CONTRIBUTIONS: Pastoral service, \$1,154.75; General Convention, \$13.18; Christian Education, \$19.14; Foreign Missions, \$21.94; Home Missions, \$20.10; Evangelism, \$25.50; Aged Ministers' Home, \$3.50; all other purposes, \$811.71; Total contributions reported, \$2,069.82.

## WESTERN IOWA

(Reported by Secretary Burnell)

Session of 1926—Pleasant Ridge Church.

Session of 1927—

**Officers**—Rev. J. M. Kauffman, Madrid, Iowa—President.

Rev. O. C. Huff, Lenox, Iowa—Vice-President.

Rev. Rue Burnell, Orient, Iowa—Secretary.

Rev. R. L. Rayburn, Clemons, Iowa—Treasurer.

**Department Secretaries**—Rev. D. B. Atkinson, Albany, Mo.—Christian Education.

Beryl Patterson—Missions.

Rev. F. M. Strange, Brooks, Iowa—Publications.

Rev. Frederick Cooper, Truro, Iowa—Evangelism and Life Service.

A. S. Lynn, Orient, Iowa—Stewardship.

### Ministers—

Atkinson, D. B., Albany, Mo.

Burnell, Rue, Orient, Iowa.

Cooper, Frederick, Truro, Iowa.

Everett, M. L., Des Moines, Iowa.

Hurst, Alfred, Elkhart, Indiana.

Huff, O. C., Lenox, Iowa.

\*\*Voluntarily retired.

\*\*Heckathorn, C. J., Brownlee, Nebr.

\*\*Hollingsworth, C. G., Milo, Iowa.

\*\*James, Mrs. A. R., Wheat Ridge, Colo.

Kauffman, J. M., Madrid, Iowa.

Lewis, R. A., Redfield, Iowa.

Proctor, L. T., Dayton, Ohio.

Rayburn, R. L., Clemons, Iowa.

Spaulding, Leland, Peru, Iowa.

### Church, Pastor, Clerk, Offerings

(Offerings October 1, 1925, to October 1, 1926)

**HILL OF ZION**—Rev. Rue Burnell is pastor; Rev. Rue Burnell was pastor last year; A. S. Lynn, clerk, Orient, Iowa. Received on confession, 22; By letter, 4; Total members received, 26. Lost by death, 1; Total loss 1. Present membership, 200. We have full time preaching. Value of church building, \$6,000.00. Value of parsonage, \$2,000.00. Contributed to pastoral service, \$1,500.00; General Convention, \$15.00; Foreign Missions, \$40.00; Home Missions, \$40.00; Christian Education, \$25.00; Federal Council, \$5.00; all other purposes, \$905.00; Total Contributions, \$2,530.00.

**LONE CHAPEL**—No pastor; No pastor last year; E. B. Mapes, clerk, Hamburg, Iowa. Lost by death, 1; Total loss, 1. Present membership, 36. Contributed to Home Missions, \$8.00; all other purposes, \$18.00; Total Contributions, \$26.00.

**MADRID**—Rev. J. M. Kauffman is pastor; Rev. J. M. Kauffman was pastor last year; Clarence Carlson, clerk, Madrid, Iowa. Received on confession, 2; By letter, 6; Total members received, 8. Lost by death, 2; By dismissal, 40; Total loss, 42. Present membership, 409. We have full time preaching. Value of church building, \$25,000.00. Value of parsonage, \$7,000.00. Contributed to pastoral service, \$2,000.00; General Convention, \$20.00; Foreign Missions, \$147.76; Home Missions, \$115.00; Christian Education, \$156.00; Federal Council, \$10.00; Relief, \$57.00; all other purposes, \$2,484.84; Total Contributions, \$4,984.60.

**OTTER CREEK**—No pastor; Rev. N. D. Gordon was pastor last year; D. L. Puderbaugh, clerk, Lacona, Iowa. Contributed to pastoral service, \$400.00; all other purposes, \$25.00; Total Contributions, \$425.00.

**PLEASANT RIDGE**—Rev. Leland L. Spalding is pastor; Rev. Leland L. Spalding was pastor last year; Mrs. Mary White, clerk, Afton, Iowa. Lost by death, 2; By dismissal, 2; Total loss, 5. Present membership, 60. Value of church building, \$2,000.00. Contributed to pastoral service, \$120.00; all other purposes, \$7.85; Total Contributions, \$127.85.

**TRURO**—Rev. Frederick Cooper is pastor; Rev. Frederick Cooper was pastor last year; Mrs. W. O. Patterson, clerk, Truro, Iowa. Received on confession, 21; By letter, 17. Total members received, 38. Lost by death, 3; Total loss, 3. Present membership, 193. We have one-half time preaching. Value of church building, \$5,000.00. Value of parsonage, \$4,000.00. Contributed to pastoral service, \$1,000.00; General Convention, \$10.00; Foreign Missions, \$25.00; Home Missions, \$35.00; Christian Education, \$25.00; Federal Council, \$10.00; all other purposes, \$421.00; Total Contributions, \$1,526.00.

**WHEELERS GROVE**—Rev. R. A. Lewis is pastor; Rev. R. A. Lewis was pastor last year; Mertie Hughes, clerk, Carson, Iowa. Present membership, 132. We have one-half time preaching. Contributed to pastoral service, \$700.00; General Convention, \$3.95; Foreign Missions, \$4.45; Home Missions, \$33.37; Relief, \$8.00; all other purposes, \$352.92; Total Contributions, \$1,102.69.

**SUMMARY**—Ordained ministers, 15; Churches, 7; Membership reported last year, 1,554; Received during year, 72; Membership reported this year, 1,021; Loss, 533. CONTRIBUTIONS: Pastoral service, \$5,720.00; General Convention, \$48.95; Christian Education, \$206.00; Foreign Missions, \$217.21; Home Missions, \$231.37; Federal Council, \$25.00; Relief Funds, \$59.00; all other purposes, \$4,214.61; Total contributions reported, \$10,722.14.

## WESTERN OSAGE

(Reported by Secretary Sparks)

Session of 1926—Weaubleau, Mo.

Session of 1927—

**Officers**—H. C. Replogle, Gerster, Mo.—President.

Rev. Thomas V. Crance, Flemington, Mo.—Vice-President.

Mrs. Bessie Sparks, Gerster, Mo.—Secretary.

**Executive Board**—Rev. F. M. Thomas, Gerster, Mo.; T. C. Swicegood, Weaubleau, Mo.

**Ministers**—

Thomas A. A., Chanty, Mo.

Crance, Thomas V., Flemington, Mo.

Whitaker, O. B., New Smyrna, Fla.

Jones, J. E., Wheatland, Mo.

### Church, Pastor, Clerk, Offerings

(Offerings October 1, 1925, to October 1, 1926)

**BETHANY**—Rev. Thos. V. Crance is pastor; Rev. J. E. Jones was pastor last year; E. M. Allen is clerk, Gerster, Mo. Present membership, 77. We have one-fourth time preaching. Contributed to pastoral service, \$70.85; General Convention, \$2.64; Foreign Missions, \$7.07; all other purposes, \$3.75; Total, \$84.31.

**GALMEY**—Rev. J. E. Jones is pastor; Rev. J. E. Jones was pastor last year; Mrs. Ella Hoffstetter, clerk, Wheatland, Mo., R. R. 2. Received on confession, 10; Total members received, 10. Lost by death, 1; Total loss, 1. Present membership, 44. We have one-fourth time preaching. Value of church building,

\$600.00. Contributed to pastoral service, \$21.80; General Convention, \$2.64; Foreign Missions, \$2.88; Christian Education, \$5.00; all other purposes, \$120.45; Total, \$152.77.

**WEAUBLEAU**—Rev. Thos. V. Crance is pastor; Rev. Thos. V. Crance was pastor last year; T. T. Swicegood, clerk, Weaubleau, Mo. Received on confession, 2; Total members received, 2. Lost by death, 3; By dismissal, 1; Total loss, 4. Present membership, 83. We have one-half time preaching. Value of church building, \$6,000.00. Contributed to pastoral service, \$63.75; Home Missions, \$1.00; Christian Education, \$5.00; all other purposes, \$66.00; Total, \$135.75.

**SUMMARY**—Ordained ministers, 4; Churches, 3; Membership reported last year, 216; Received during year, 12. Membership reported this year, 204; Loss, 12. **CONTRIBUTIONS**: Pastoral service, \$156.40; General Convention, \$5.28; Christian Education, \$10.00; Foreign Missions, \$9.95; Home Missions, \$1.00; all other purposes, \$190.20; Total contributions reported, \$372.83. Conference offering to General Convention, \$4.16.

## WESTERN WASHINGTON

(Reported by Secretary Copeland)

Session of 1926—Montesano Church.  
Session of 1927—

**Officers**—Rev. W. R. Caldwell, Montesano, Wash.—President.  
J. A. Phillips, Montesano, Wash.—Vice-President.  
Mrs. Sam Copeland, Montesano, Wash.—Secretary.  
Chas. Leavitt, Montesano, Wash.—Treasurer.  
Sam Copeland, Montesano, Wash.—Trustee.

### Church, Pastor, Clerk, Offerings

(Offerings October 1, 1925, to October 1, 1926)

**BROOKLYN**—Rev. W. R. Caldwell is pastor; Rev. W. R. Caldwell was pastor last year; O. W. Burke, clerk, Brooklyn, Wash. Lost by death, 1; Total loss, 1. We have preaching once a month. Contributed to Foreign Missions, \$17.00; Home Missions, \$20.00; Total Contributions, \$37.00. The Brooklyn services are held in the schoolhouse.

**MONTESANO**—Rev. W. R. Caldwell is pastor; Rev. W. R. Caldwell was pastor last year; Miss Edna Ruse, clerk, Montesano, Wash. Received on confession, 5; By letter, 2; Total members received, 7. Lost by death, 3; Total loss, 3. Present membership, 35. We have full time preaching except two Sunday nights a month. Value of church building, \$3,000.00. Value of parsonage, \$2,500.00. Contributed to pastoral service, \$181.62; General Convention, \$6.15; Foreign Missions, \$27.75; Home Missions, \$36.00; Evangelism and Life Service, \$5.60; Aged Ministers' Home, \$4.15; all other purposes, \$84.80; Total Contributions, \$346.07.

**SUMMARY**—Churches, 2; Membership reported last year, 40; Received during year, 7; Membership reported this year, 35; Loss, 5. **CONTRIBUTIONS**: Pastoral service, \$181.62; General Convention, \$6.15; Foreign Missions, \$44.75; Home Missions, \$56.00; Evangelism, \$5.60; Aged Ministers' Home, \$4.15; all other purposes, \$84.80; Total contributions reported, \$383.07.

## Southern Christian Convention

**President**—Dr. L. E. Smith, Norfolk, Va.

**Vice-President**—Dr. N. G. Newman, Holland, Va.

**Secretary**—Dr. I. W. Johnson, Suffolk, Va.

**Treasurer**—Dr. W. C. Wicker, Elon College, N. C.

**Mission Secretary**—Dr. J. O. Atkinson, Elon College, N. C.

Last session met at Durham, N. C., April 27-30, 1926. Next session meets Tuesday before first Sunday in May, 1928, place to be determined by the Executive Board.

**Executive Board**—L. E. Smith, I. W. Johnson, E. E. Holland.

### TRUSTEES OF THE CHRISTIAN ORPHANAGE

Mr. B. D. Jones, Holland, Va.; Mr. J. M. Darden, Suffolk, Va.; Dr. G. S. Watson, Elon College, N. C.; Mr. John R. Foster, Burlington, N. C.; Mr. Herbert A. Carlton, Raleigh, N. C.

### BOARD OF RELIGIOUS EDUCATION

Rev. W. T. Walters, D. D., Burlington, N. C.; Rev. James H. Lightbourne, Holland, Va.; Mr. E. T. Holland, Holland, Va.; Mrs. J. W. Patton, Elon College, N. C.; Mr. C. J. Stephenson, Raleigh, N. C.; Rev. J. F. Morgan, Norfolk, Va.,



R. R. 3; Miss Ruth Johnson, 60 West Fairview Ave., Dayton, Ohio.

#### MISSION BOARD

Col. J. E. West, Suffolk, Va.; Rev. G. O. Lankford, D. D., Burlington, N. C.; Rev. H. W. Elder, Richland, Ga.; Mrs. M. L. Bryant, Norfolk, Va.; Mr. J. A. Williams, Franklin, Va.; Mr. J. M. Darden, Suffolk, Va.; Rev. W. W. Staley, D. D., Suffolk, Va.; Rev. C. H. Rowland, D. D., Greensboro, N. C.; Mr. K. B. Johnson, Cardenas, N. C.; Mrs. L. L. Vaughan, Raleigh, N. C.

#### MISSION SECRETARY

Rev. J. O. Atkinson, D. D., Elon College, N. C.

#### BOARD OF PUBLICATIONS

Prof. L. L. Vaughan, Raleigh, N. C.; Dr. E. L. Moffitt, Ashboro, N. C.; Rev. P. H. Fleming, D. D., Burlington, N. C.; Rev. N. G. Newman, D. D., Holland, Va.; Rev. Stanley C. Harrell, Durham, N. C.

#### BOARD OF SUPERANNUATION

Rev. J. O. Atkinson, D. D., Elon College, N. C.; Rev. T. E. White, Graham, N. C.; Mrs. C. H. Rowland, Greensboro, N. C.; Mr. W. K. Holt, Burlington, N. C.; Mr. D. R. Fonville, Burlington, N. C.

## ALABAMA

(Reported by Secretary Carter)

Session of 1926—Bethany Church.  
Session of 1927—Antioch Church.

**Officers**—Rev. G. D. Hunt, Wadley, Ala.—President.  
Rev. C. W. Carter, Wadley, Ala.—Vice-President.  
Rev. E. M. Carter, Wadley, Ala.—Secretary.  
J. W. Payne, Wedowee, Ala.—Treasurer.

**Department Secretaries**—Rev. E. M. Carter, Wadley, Ala.—Christian Education.  
Rev. J. H. Hughes, Roanoke, Ala.—Christian Endeavor.  
J. W. Payne, Wedowee, Ala.—Finance.  
Rev. G. D. Hunt, Wadley, Ala.—Missions.  
Rev. C. W. Carter, Wadley, Ala.—Publications.  
Rev. Carl Dollar, Wadley, Ala.—Sunday-schools.

#### Ministers—

Amason, J. E., Wedowee, Ala.  
Beougher, S. L., Wadley, Ala.  
Carter, C. W., Wadley, Ala.  
Carter, E. M., Wadley, Ala.  
Carpenter, W. C., Roanoke, Ala.  
Dollar, J. D., Roanoke, Ala.  
Dollar, J. H., Roanoke, Ala.  
Hunt, G. D., Wadley, Ala.

Hughes, J. H., Roanoke, Ala.  
Meacham, W. T., Arab, Ala.  
Orr, J. B., Ore City, Texas.  
Pollard, M. A., Elon College, N. C.  
Vezzey, G. H., Elon College, N. C.

#### Licentiates—

Dollar, Carl, Wadley, Ala.  
French, Joe, Elon College, N. C.  
Vickers, J. Y., Wadley, Ala.

#### Church, Pastor, Clerk, Offerings

(Offerings October 1, 1925, to October 1, 1926)

**ANTIOCH**—Rev. G. D. Hunt is pastor; Rev. G. D. Hunt was pastor last year; Ethel Kitchens, clerk, Roanoke, Ala., R. R. 1. Received on confession, 7; By letter, 2; Total members received, 9. Lost by death, 2; By dismissal, 16; Total loss, 9. Present membership, 134. We have one-fourth time preaching. Value of church building, \$1,500.00. Contributed to pastoral service, \$300.00; Home Missions, \$42.50; Conference apportionments, \$86.50; all other purposes, \$113.87; Total Contributions, \$542.87.

**ARAB**—Rev. W. T. Meacham is pastor; Rev. W. T. Meacham was pastor last year; S. P. Carrel, clerk, Union Grove, Ala., R. R. 1. Received on confession, 2; By letter, 8; Total members received, 10. Present membership, 22. We have part time preaching. Value of church building, \$1,200.00. Contributed to pastoral service, \$12.00; Home Missions, \$4.25; Conference, \$5.65; all other purposes, \$10.48; Total Contributions, \$32.38.

**BETHANY**—Rev. C. W. Carter is pastor; Rev. E. M. Carter was pastor last year; W. J. Harry, clerk, Glenn, Ga. Received on confession, 2; By letter, 1; Total members received, 3. Lost by death, 2; Total loss, 2. Present membership, 35. We have one-fourth time preaching. Value of church building, \$1,500.00. Contributed to pastoral service, \$144.80; Home Missions, \$31.50; Conference, \$15.50; all other purposes, \$13.00; Total Contributions, \$204.80.

**BEULAH**—Rev. J. H. Dollar is pastor; Rev. G. D. Hunt was pastor last year; J. D. Hall, clerk, Wadley, Ala., R. R. 3. Lost by death, 1; By dismissal, 2; Total loss, 3. Present membership, 114. We have one-fourth time preaching. Value of church building, \$2,800.00. Contributed to pastoral service, \$125.00; Home Missions, \$20.00; Conference, \$20.45; all other purposes, \$106.00; Total Contributions, \$271.45.

- CAVERS GROVE**—Rev. W. C. Carpenter is pastor; Rev. W. C. Carpenter was pastor last year; Larena Amason, clerk, Wedowee, Ala., R. R. 2. Received on confession, 3; By letter, 3; Total members received, 6. Lost by dismissal, 2; Total loss, 2. Present membership, 61. We have part time preaching. Value of church building, \$1,500.00. Contributed to pastoral service, \$42.00; Conference, \$15.00; all other purposes, \$98.36; Total Contributions, \$155.36.
- CHRISTIANA**—Rev. C. W. Carter is pastor; Rev. G. H. Veazey was pastor last year; R. S. Duck, clerk, Dadeville, Ala., R. R. 2. Lost by dismissal, 4; Total loss, 4. Present membership, 53. We have part time preaching. Value of church building, \$1,500.00. Contributed to pastoral service, \$62.00; Home Missions, \$7.82; Christian Education, \$7.10; Conference, \$2.36; Total Contributions, \$79.28.
- CORINTH**—Rev. C. W. Carter is pastor; Rev. C. W. Carter was pastor last year; J. G. Harris, clerk, Wadley, Ala., R. R. 4. Present membership, 70. We have one-fourth time preaching. Value of church building, \$1,500.00. Contributed to pastoral service, \$60.00; Conference, \$14.00; all other purposes, \$15.00; Total Contributions, \$89.00.
- CRAGFORD**—Rev. S. L. Beougher is pastor; Rev. S. L. Beougher was pastor last year; Miss Minnie Peek, clerk, Cragford, Ala. Received on confession, 6; By letter, 1; Total members received, 7. Lost by death, 1; Total loss, 1. Present membership, 40. We have part time preaching. Value of church building, \$3,000.00. Contributed to pastoral service, \$150.00; Home Missions, \$10.00; Conference, \$45.00; all other purposes, \$10.00; Total Contributions, \$215.00.
- DINGLERS**—Rev. C. W. Carter is pastor; Rev. J. H. Hughes was pastor last year; Ione Young, clerk, Lineville, Ala., R. R. Present membership, 34. We have part time preaching. Value of church building, \$1,200.00. Contributed to pastoral service, \$40.00; Home Missions, \$2.50; Conference, \$20.00; Total Contributions, \$62.50.
- FOREST HOME**—Rev. G. D. Hunt is pastor; Rev. J. H. Hughes was pastor last year; L. H. Houze, clerk, Roanoke, Ala., R. R. 2. Received on confession, 1; Total members received, 1. Present membership, 23. We have part time preaching. Value of church building, \$2,000.00. Contributed to pastoral service, \$76.00; Conference, \$6.00; Total Contributions, \$82.00.
- LIBERTY GROVE**—Rev. W. T. Meacham is pastor; Rev. W. T. Meacham was pastor last year; Girdie Foshee, clerk. Present membership, 16. Value of church building, \$1,000.00. Contributed to pastoral service, \$50.00; Home Missions, \$3.25; Conference, \$5.00; Total Contributions, \$58.25.
- LOWELL**—Rev. J. D. Dollar is pastor; Rev. J. D. Dollar was pastor last year; Mrs. C. Hodges, clerk, Roanoke, Ala. Received on confession, 8; By letter, 20; Total members received, 28. Lost by death, 1. Present membership, 127. We have part time preaching. Union church building. Contributed to pastoral service, \$145.20; Conference, \$18.35; all other purposes, \$26.00; Total Contributions, \$189.55.
- MT. ZION**—Rev. J. D. Dollar is pastor; Rev. W. C. Carpenter was pastor last year; J. B. Swann, clerk, Roanoke, Ala., R. R. 5. Received on confession, 8; By letter, 5; Total members received, 13. Lost by death, 1; By dismissal, 10; Total loss, 11. Present membership, 158. We have part time preaching. Value of church building, \$2,750.00. Contributed to pastoral service, \$147.72; Home Missions, \$53.15; Conference, \$22.00; all other purposes, \$1,020.00; Total Contributions, \$1,242.87.
- NEW HARMONY**—Rev. J. H. Dollar is pastor; Rev. W. C. Carpenter was pastor last year; G. M. McCormick, clerk, Cragford, Ala., R. R. Received on confession, 1; Total members received, 1. Lost by dismissal, 6; Total loss, 6. Present membership, 71. We have part time preaching. Value of church building, \$2,000.00. Contributed to pastoral service, \$62.85; Home Missions, \$5.00; Conference, \$21.50; Total Contributions, \$89.35.
- NEW HOPE**—Rev. G. D. Hunt is pastor; Rev. G. D. Hunt was pastor last year; E. C. Stevens, clerk, Roanoke, Ala., R. R. 1. Received by letter, 1; Total members received, 1. Lost by death, 1; By dismissal, 4; Total loss, 5. Present membership, 185. We have part time preaching. Value of church building, \$2,000.00. Contributed to pastoral service, \$225.00; Conference, \$85.00; Home Missions, \$31.95; all other purposes, \$20.00; Total Contributions, \$361.95.
- NOON DAY**—Rev. W. C. Carpenter is pastor; Rev. J. D. Dollar was pastor last year; L. B. Taylor, clerk, Wedowee, Ala. Lost by death, 2; Total loss, 2. Present membership, 143. Value of church building, \$1,500.00. Contributed to pastoral service, \$111.76; Home Missions, \$13.00; Conference, \$31.01; all other purposes, \$135.00; Total Contributions, \$290.77.

- PISGAH**—Rev. G. D. Hunt is pastor; Rev. E. M. Carter was pastor last year; Lois Hogan, clerk, Pisgah, Ala. Lost by dismissal, 1; Total loss, 1. Present membership, 67. We have part time preaching. Value of church building, \$2,500.00. Contributed to pastoral service, \$147.00; Conference, \$5.00; all other purposes, \$37.00; Total Contributions, \$189.00.
- PLEASANT GROVE**—Rev. W. C. Carpenter is pastor; Rev. W. C. Carpenter was pastor last year; L. L. Knight, clerk, Abanda, Ala., R. R. 1. Received on confession, 11; By letter, 4; Total members received, 15. Lost by death, 4; Total loss, 4. Present membership, 90. We have part time preaching. Value of church building, \$2,500.00. Contributed to pastoral service, \$100.00; Conference, \$10.00; all other purposes, \$200.00; Total Contributions, \$310.00.
- ROANOKE**—Rev. G. D. Hunt is pastor; Rev. G. D. Hunt was pastor last year; Mrs. E. M. Hood, clerk, Roanoke, Ala. Received by letter, 1; Total members received, 1. Present membership, 17. We have part time preaching. Value of church building, \$2,000.00, under construction. Contributed to pastoral service, \$204.00; Home Missions, \$15.00; Conference, \$40.00; all other purposes, \$246.20; Total Contributions, \$505.20.
- ROCK SPRINGS**—Rev. W. C. Carpenter is pastor; Rev. C. W. Carter was pastor last year; Mrs. F. A. Broach (1926), clerk, Roanoke, Ala., R. R. 4. Present membership, 106. We have part time preaching. Value of church building, \$1,500.00. Contributed to pastoral service, \$68.00; Conference, \$12.00; Total Contributions, \$80.00.
- ROCK STAND**—Rev. J. D. Dollar is pastor; Rev. J. D. Dollar was pastor last year; Jodie Kirby, clerk, Roanoke, Ala., R. R. 4. Present membership, 92. We have part time preaching. Value of church building, \$1,800.00. Contributed to pastoral service, \$140.00; Conference, \$34.25; Total Contributions, \$174.25.
- SAND HILL**—Rev. J. B. Orr is pastor; Rev. J. B. Orr was pastor last year; E. H. Orr, clerk, Gilmer, Texas. Received on confession, 7; Total members received, 7. Present membership, 70. We have part time preaching.
- SHADY GROVE**—Rev. J. D. Dollar is pastor; Rev. J. D. Dollar was pastor last year; M. A. Gilliland, clerk, Lineville, Ala., R. R. 4. Present membership, 56. We have part time preaching. Value of church building, \$1,500.00. Contributed to pastoral service, \$66.05; Conference, \$12.10; Total Contributions, \$78.15.
- SPRING HILL**—Rev. C. W. Carter is pastor; Rev. C. W. Carter was pastor last year; C. A. Macoy, clerk, Lineville, Ala., R. R. Received by letter, 1; Total members received, 1. Lost by death, 1; By dismissal, 1; Total loss, 2. Present membership, 60. We have part time preaching. Contributed to pastoral service, \$75.00; Home Missions, \$6.33; Conference, \$21.00; all other purposes, \$116.14; Total Contributions, \$118.47.
- WADLEY**—Rev. S. L. Beougher is pastor; Rev. S. L. Beougher was pastor last year; C. A. Weldon, clerk, Wadley, Ala. Received on confession, 2; By letter, 3; Total members received, 5. Lost by death, 1; Total loss, 1. Present membership, 95. We have part time preaching. Value of church building, \$2,800.00. Contributed to pastoral service, \$300.00; Home Missions, \$22.90; Conference, \$90.00; all other purposes, \$55.00; Total Contributions, \$467.90.
- SUMMARY**—Ordained ministers, 13; Licentiate, 3; Churches, 25; Membership reported last year, 2,084; Received during year, 108; Membership reported this year, 1,939; Loss, 145. CONTRIBUTIONS: Pastoral service, \$2,854.38; Christian Education, \$7.10; Home Missions, \$269.15; Conference apportionment, \$637.67; all other purposes, \$2,122.05; Total contributions reported, \$5,890.35.

### EASTERN NORTH CAROLINA

This conference did not report for 1927. The following matter is a reprint from The Christian Annual for 1926.

(Reported by Secretary Wicker)

- Officers**—Rev. H. C. Caveness, Cary, N. C.—President.  
 Rev. J. Lee Johnson, Fuquay Springs, N. C.—Vice-President.  
 Rev. W. C. Wicker, Elon College, N. C.—Secretary.  
 W. J. Ballentine, Fuquay Springs, N. C.—Treasurer.  
 Rev. J. Fuller Johnson, Fuquay Springs, N. C.—Assistant Secretary.
- Department Secretaries**—Rev. W. C. Wicker, Elon College, N. C.—Christian Education.  
 Chas. H. Stevensons, Raleigh, N. C.—Christian Endeavor.  
 Hon. K. B. Johnson, Cardenas, N. C.—Finance.  
 Rev. J. Lee Johnson, Fuquay Springs, N. C.—Missions.

Rev. R. L. Williamson, A. B., Sanford, N. C.—Publications.  
 Rev. J. E. Franks, Raleigh, N. C., R. R. 3—Relief.  
 Miss Pattie Coghill, A. B., Henderson, N. C.—Sunday-schools.  
 Rev. J. C. Cummings, Hemp, N. C.—Evangelism and Life Service.  
 Rev. J. Fuller Johnson, Fuquay Springs, N. C.—Stewardship.

**Ministers—**

Caveness, H. C., Cary, N. C.  
 Cummings, J. C., Hemp, N. C.  
 Franks, J. E., Raleigh, N. C., R. R. 4.  
 Green, G. J., Morrisville, N. C.  
 Howard, B. J., Chapel Hill, N. C.  
 Johnson, J. Fuller, Fuquay Springs, N. C.  
 Johnson, J. Lee, Fuquay Springs, N. C.  
 Scholz, Herbert, Manson, N. C.  
 Sorrell, M. T., Fancy Gap, Virginia.

Stephenson, W. J., Merry Oaks, N. C.  
 Wicker, J. D., Sanford, N. C.  
 Wicker, W. C., Elon College, N. C.  
 Williamson, R. L., Sanford, N. C.

**Licentiates—**

Denton, J. A., Apex, N. C., R. R. 3.  
 Moss, M. R., Charlotte, N. C.  
 Pearce, G. A., Sunbury, N. C.  
 Spence, D. M., Elon College, N. C.

**SUMMARY**—Ordained ministers, 13; Licentiates, 4; Churches, 46; Membership reported last year, 4,530; Received during year, 461; Membership reported this year, 5,291; Gain, 761. **CONTRIBUTIONS:** Pastoral service, \$538.22; General Convention, \$11.00; Orphanage, \$50.00; Missions, \$14.05; all purposes, \$29,554.50; Total contributions reported, \$29,554.50. The average attendance at the morning worship of all the churches of this conference is about 2,390. The average attendance at the evening worship is about 1,080. The number attending these services who are not members is about 1,136. The number below twenty years of age is about 896. There are two churches supplied by pastors of other denominations, and the churches not reporting have fifty members.

**EASTERN VIRGINIA**

(Reported by Secretary Johnson)

Session of 1926—Webster, Md.  
 Session of 1927—South Norfolk, Va.

**Officers**—Rev. H. S. Hardecastle, Suffolk, Va.—President.  
 Rev. J. F. Morgan, Berkley, Va.—Vice-President.  
 Rev. I. W. Johnson, Suffolk, Va.—Secretary.  
 H. W. Woodward, Suffolk, Va.—Treasurer.

**Ministers—**

Ballard, F. D., Henderson, N. C.  
 Bradshaw, Elisha, Walters, Va.  
 Crutchfield, G. C., Stokesdale, N. C.  
 Cutchin, J. N., South Norfolk, Va.  
 Denison, W. H., Dayton, Ohio.  
 Dowding, H. W., Portsmouth, Va.  
 Flowers, A. R., Elon College, N. C.  
 Foster, J. L., Elon College, N. C.  
 Fuller, W. B., Linville, Va.  
 Garman, W. H., Norfolk, Va.  
 Harward, W. D., Windsor, Va.  
 Hardecastle, H. S., Suffolk, Va.  
 Hall, H. N., Goodes, Va.  
 Helfenstein, R. C., Dover, Del.  
 Johnson, I. W., Suffolk, Va.  
 Lassiter, L. L., Virgilina, Va.  
 Lightbourne, J. H., Holland, Va.,  
 Lester, F. C., Franklin, Va.  
 Moore, W. C., Dover, Del.

Morgan, J. F., Berkley, Va.  
 Newman, N. G., Holland, Va.  
 Parry, W. D., Raleigh, N. C.  
 Pearce, G. A., Sunbury, N. C.  
 Poythress, O. D., South Norfolk, Va.  
 Roberts, J. M., Windsor, Va.  
 Rountree, H. E., Paris Island, S. C.  
 Ryan, C. C., Richmond, Va.  
 Smith, L. E., Norfolk, Va.  
 Staley, W. W., Suffolk, Va.  
 Stephens, R. S., Dover, Del.  
 Sutcliffe, M. W., Havre de Grace, Md.  
 Sutcliffe, W. R., Havre de Grace, Md.  
 Taylor, H. C., Dover, Del.  
 Truitt, J. G., Norfolk, Va.

**Licentiates—**

Brittle, R. I., Elon College, N. C.  
 Chadwick, J. B., Dover, Del.  
 Parsons, Dennis F., Chicago, Ill.

**Church, Pastor, Clerk, Offerings**

(Offerings October 1, 1925, to October 1, 1926)

**ANTIOCH**—Rev. W. D. Harward is pastor; Rev. W. D. Harward was pastor last year; J. H. Godwin, clerk, Windsor, Va. Received on confession, 13; By letter, 5; Total members received, 18. Lost by death, 4; By dismissal, 14; Total loss, 18. Present membership, 387. We have one-half time preaching. Value of church building, \$2,500.00. Contributed to pastoral service, \$580.00; Missions, \$100.00; Total Contributions, \$950.00.

**BARRETTTS**—Rev. G. C. Crutchfield is pastor; Rev. G. C. Crutchfield was pastor last year; J. E. Ellsworth, clerk, Sebrell, Va. Received on confession, 10; Total members received, 10. Lost by death, 2; By dismissal, 4; Total loss, 6. Present membership, 138. We have part time preaching. Value of church building, \$1,000.00. Value of parsonage, \$4,000.00. Contributed to pastoral service, \$200.00; Total Contributions, \$335.00.

- BEREA, NANSEMOND**—Rev. I. W. Johnson is pastor; Rev. I. W. Johnson was pastor last year; Mrs. L. E. Hargrove, clerk, Driver, Va. Received on confession, 3; Total members received, 3. Lost by death, 2; By dismissal, 1; Total loss, 3. Present membership, 130. We have one-half time preaching. Value of church building, \$10,000.00. Contributed to pastoral service, \$600.00; Missions, \$470.00; Total Contributions, \$1,880.00.
- BEREA, NORFOLK**—Rev. J. F. Morgan is pastor; Rev. J. F. Morgan was pastor last year; M. W. Hollowell, clerk, Portsmouth, Va. Received on confession, 16; By letter, 2; Total members received, 18. Lost by death, 1; By dismissal, 2; Total loss, 3. Present membership, 151. We have full time preaching. Value of church building, \$3,000.00. Value of parsonage, \$2,500.00. Contributed to pastoral service, \$610.00; Missions, \$31.00; Total Contributions, \$1,464.00.
- BERKLEY, FIRST, NORFOLK**—Rev. J. G. Truitt is pastor; Rev. J. G. Truitt was pastor last year; W. J. Thomas, clerk, Norfolk, Va. Received on confession, 45; By letter, 10; Total members received, 55. Lost by death, 5; By dismissal, 5; Total loss, 10. Present membership, 521. We have full time preaching. Value of church building, \$38,000.00. Value of parsonage, \$5,000.00. Contributed to pastoral service, \$3,200.00; Missions, \$450.00; Total Contributions, \$7,330.00.
- BETHLEHEM**—Rev. W. D. Harward is pastor; Rev. W. D. Harward was pastor last year; J. W. Fock, clerk, Suffolk, Va. Received on confession, 6; By letter, 8; Total members received, 14. Lost by death, 4; Total loss, 4. Present membership, 312. We have one-half time preaching. Value of church building, \$20,000.00. Contributed to pastoral service, \$650.00; Missions, \$180.00; Total Contributions, \$1,864.00.
- BURTONS GROVE**—Rev. G. C. Crutchfield is pastor; Rev. G. C. Crutchfield was pastor last year; E. W. Carroll, clerk, Wakefield, Va. Received on confession, 5; Total members received, 5. Lost by death, 3; Total loss, 3. Present membership, 77. We have one-half time preaching. Value of church building, \$500.00. Contributed to pastoral service, \$200.00; Total Contributions, \$311.00.
- CENTERVILLE**—Rev. H. E. Truitt is pastor; Rev. H. E. Truitt was pastor last year; J. L. Moss, clerk, Disputana, Va. Present membership, 71. Value of church building, \$1,200.00.
- CHRISTIAN TEMPLE**—Rev. L. E. Smith is pastor; Rev. L. E. Smith was pastor last year; F. M. Brewer, clerk, Norfolk, Va. Received on confession, 208; Total members received, 208. Lost by death, 1; By dismissal, 3; Total loss, 4. Present membership, 1,276. We have full time preaching. Value of church building, \$310,000.00. Value of parsonage, \$3,000.00. Contributed to pastoral service, \$4,500.00; Missions, \$2,976.00; Total Contributions, \$31,269.00.
- CYPRESS CHAPEL**—Rev. J. M. Roberts is pastor; Rev. J. M. Roberts was pastor last year; C. W. Rountree, clerk, Cypress Chapel, Va. Received on confession, 53; Total members received, 53. Lost by death, 2; By dismissal, 5; Total loss, 7. Present membership, 292. We have one-half time preaching. Value of church building, \$25,000.00. Contributed to pastoral service, \$700.00; Missions, \$162.00; Total Contributions, \$2,467.00.
- DAMASCUS**—Rev. G. A. Pearce is pastor; Rev. W. W. Staley was pastor last year; J. E. Corbitt, clerk, Sunbury, N. C. Received on confession, 10; Total members received, 10. Lost by death, 2; By dismissal, 5; Total loss, 7. Present membership, 155. We have one-half time preaching. Value of church building, \$2,000.00. Contributed to pastoral service, \$500.00; Missions, \$60.00; Total Contributions, \$705.00.
- DENDRON**—Rev. W. B. Fuller is pastor; Rev. W. B. Fuller was pastor last year; W. S. Barrett, clerk, Dendron, Va. Received on confession, 7; Total members received, 7. Lost by death, 2; By dismissal, 6; Total loss, 8. Present membership, 106. Value of church building, \$4,000.00. Value of parsonage, \$1,800.00. Contributed to pastoral service, \$408.00; Total Contributions, \$1,722.00.
- DOVER, PEOPLE'S**—Rev. R. C. Helfenstein is pastor; Rev. R. C. Helfenstein was pastor last year; E. E. Benson, clerk, Dover, Del. Received on confession, 18; By letter, 7; Total members received, 25. Lost by death, 9; Total loss, 9. Present membership, 617. We have full time preaching. Value of church building, \$250.00. Value of parsonage, \$23,000.00. Contributed to pastoral service, \$4,290.00; Missions, \$563.00; Total Contributions, \$24,633.00.
- EPWORTH**—Rev. W. C. Moore is pastor; Rev. W. C. Moore was pastor last year; W. C. Moore, clerk, Dover, Del. Present membership, 16.
- EURA**—Rev. G. A. Pearce is pastor; Rev. J. M. Roberts was pastor last year; W. M. Sparkman, clerk, Eure, N. C. Received on confession, 19; Total members received, 19. Lost by death, 2; By dismissal, 1; Total loss, 3. Present mem-

bership, 242. We have one-half time preaching. Value of church building, \$3,500.00. Contributed to pastoral service, \$333.00; Missions, \$25.00; Total Contributions, \$708.00.

**FRANKLIN**—Rev. F. C. Lester is pastor; Rev. F. C. Lester was pastor last year; W. A. Daughtrey, clerk, Franklin, Va. Received on confession, 2; Total members received, 2. Lost by death, 2; By dismissal, 4; Total loss, 6. Present membership, 256. We have full time preaching. Value of church building, \$40,000.00. Value of parsonage, \$7,000.00. Contributed to pastoral service, \$2,400.00; Missions, \$975.00; Total Contributions, \$7,121.00.

**HOBSON**—Rev. B. J. Earp is pastor; Rev. Elisha Bradshaw was pastor last year; T. H. Beale (1926), clerk, Hobson, Va. Lost by death, 1; Total loss, 1. Present membership, 12. We have monthly preaching. Value of church building, \$2,500.00. Contributed to pastoral service, \$50.00; Total Contributions, \$70.00.

**HOLLAND**—Rev. J. H. Lightbourne is pastor; Rev. J. H. Lightbourne was pastor last year; R. H. Reidel, clerk, Holland, Va. Received on confession, 27; By letter, 2; Total members received, 29. Lost by death, 5; By dismissal, 25; Total loss, 30. Present membership, 426. We have full time preaching. Value of church building, \$40,000.00. Value of parsonage, \$8,000.00. Contributed to pastoral service, \$2,800.00; Missions, \$1,364.00; Total Contributions, \$9,096.00.

**HOLY NECK**—Rev. N. G. Newman is pastor; Rev. N. G. Newman was pastor last year; R. C. Norfleet, clerk, Holland, Va. Received on confession, 15; By letter, 3; Total members received, 18. Lost by death, 2; By dismissal, 3; Total loss, 5. Present membership, 497. We have full time preaching. Value of church building, \$10,000.00. Value of parsonage, \$4,000.00. Contributed to pastoral service, \$2,000.00; Missions, \$431.00; Total Contributions, \$3,270.00.

**ISLE OF WIGHT**—Rev. W. D. Harward is pastor; Rev. W. D. Harward was pastor last year; M. T. Whitty, clerk, Windsor, Va. Received on confession, 2; By letter, 1; Total members received, 3. Lost by death, 2; Total loss, 2. Present membership, 85. We have one-half time preaching. Value of church building, \$3,000.00. Contributed to pastoral service, \$300.00; Total Contributions, \$956.00.

**IVOR**—Rev. G. C. Critchfield is pastor; Rev. G. C. Critchfield was pastor last year; Dona V. Williams, clerk, Ivor, Va. Present membership, 36. We have one-half time preaching. Value of church building, \$1,500.00. Contributed to pastoral service, \$200.00; Total Contributions, \$409.00.

**JOHNSON GROVE**—Rev. Elisha Bradshaw is pastor; Rev. Elisha Bradshaw was pastor last year; Mrs. B. F. Hancock, clerk, Sedley, Va. Lost by death, 2; By dismissal, 1; Total loss, 3. We have one-half time preaching. Value of church building, \$1,500.00. Contributed to pastoral service, \$200.00; Missions, \$11.00; Total Contributions, \$360.00.

**LIBERTY SPRINGS**—Rev. I. W. Johnson is pastor; Rev. I. W. Johnson was pastor last year; F. F. Brinkley, clerk, Suffolk, Va. Received on confession, 9; By letter, 4; Total members received, 13. Lost by death, 1; By dismissal, 1; Total loss, 2. Present membership, 293. We have one-half time preaching. Value of church building, \$20,000.00. Contributed to pastoral service, \$500.00; Missions, \$373.00; Total Contributions, \$8,750.00.

**MT. CARMEL**—Rev. Elisha Bradshaw is pastor; Rev. Elisha Bradshaw was pastor last year; Otis V. Jaques, clerk, Waters, Va. Received on confession, 11; By letter, 2; Total members received, 13. Lost by death, 2; By dismissal, 3; Total loss, 5. Present membership, 243. We have one-half time preaching. Value of church building, \$7,000.00. Contributed to pastoral service, \$500.00; Missions, \$74.00; Total Contributions, \$1,155.00.

**MT. ZION**—Rev. Elisha Bradshaw is pastor; Rev. Elisha Bradshaw was pastor last year; Miss Clara Fields, clerk, Eclipse, Va. Lost by death, 3; By dismissal, 1; Total loss, 4. Present membership, 37. We have monthly preaching. Value of church building, \$2,000.00. Contributed to pastoral service, \$150.00; Total Contributions, \$280.00.

**NEW LEBANON**—Rev. W. B. Fuller is pastor; Rev. W. B. Fuller was pastor last year; Ollie V. Cocks, clerk, Elbeson, Va. Received on confession, 1; Total members received, 1. Lost by death, 1; Total loss, 1. Present membership, 66. We have part time preaching. Value of church building, \$2,500.00. Contributed to pastoral service, \$245.00; Missions, \$12.00; Total Contributions, \$577.00.

**NEWPORT NEWS**—Rev. B. J. Earp is pastor; Rev. B. J. Earp was pastor last year; Mrs. W. H. Baker, clerk, Newport News, Va. Received on confession, 9; Total members received, 9. Lost by death, 2; Total loss, 2. Present mem-

bership, 304. We have full time preaching. Value of church building, \$10,000.00. Contributed to pastoral service, \$2,000.00; Missions, \$650.00; Total Contributions, \$6,595.00.

**OAK GROVE**—Rev. G. A. Pearce is pastor; Rev. J. M. Roberts was pastor last year; W. C. Beaman, clerk, Savage, N. C. Received on confession, 6; Total members received, 6. Lost by death, 1; Total loss, 1. Present membership, 91. We have one-half time preaching. Value of church building, \$1,500.00. Contributed to pastoral service, \$150.00; Total Contributions, \$215.00.

**OAKLAND**—Rev. I. W. Johnson is pastor; Rev. I. W. Johnson was pastor last year; W. G. Saunders, clerk, Suffolk, Va. Received on confession, 28; Total members received, 28. Lost by death, 2; By dismissal, 2; Total loss, 4. Present membership, 324. We have one-half time preaching. Value of church building, \$20,000.00. Contributed to pastoral service, \$550.00; Missions, \$143.00; Total Contributions, \$2,322.00.

**OCEAN VIEW**—Rev. W. H. Fentress is pastor; Rev. W. H. Fentress was pastor last year; F. O. Gay, clerk, Ocean View, Va. Present membership, 30. We have supply preaching. Value of church building, \$3,000.00.

**OLD ZION**—Rev. W. H. Garman is pastor; Rev. W. H. Garman was pastor last year; W. M. Gunther, clerk, Norfolk, Va. Received on confession, 54; Total members received, 84. Lost by death, 7; Total loss, 7. Present membership, 514. We have full time preaching. Value of church building, \$10,000.00. Contributed to pastoral service, \$2,050.00; Missions, \$700.00; Total Contributions, \$4,855.00.

**PORTSMOUTH, ELM AVENUE**—Rev. H. B. Hall is pastor; Rev. V. T. Crawford was pastor last year; J. W. Felton, clerk, Portsmouth, Va. Received on confession, 16; Total members received, 16. Lost by death, 4; By dismissal, 12; Total loss, 16. Present membership, 175. We have full time preaching. Value of church building, \$11,000.00. Value of parsonage, \$3,500.00. Contributed to pastoral service, \$1,800.00; Missions, \$320.00; Total Contributions, \$2,934.00.

**PORTSMOUTH, FIRST**—Rev. H. C. Caviness is pastor; Rev. H. W. Dowding was pastor last year; R. W. Holland, clerk, Portsmouth, Va. Lost by death, 3; By dismissal, 5; Total loss, 8. Present membership, 134. We have full time preaching. Value of church building, \$75,000.00. Contributed to pastoral service, \$1,500.00; Missions, \$320.00; Total Contributions, \$3,839.00.

**RICHMOND**—Rev. C. C. Ryan is pastor; Rev. C. C. Ryan was pastor last year; D. W. Darden, clerk, Richmond, Va. Received on confession, 5; By letter, 18; Total members received, 23. Lost by dismissal, 1; Total loss, 1. Present membership, 112. We have full time preaching. Value of church building, \$100,000.00. Value of parsonage, \$11,000.00. Contributed to pastoral service, \$2,000.00; Missions, \$390.00; Total Contributions, \$16,957.00.

**ROSEMONT**—Rev. J. F. Morgan is pastor; Rev. J. F. Morgan was pastor last year; R. W. Bondurant, clerk, Buell, Va. Received on confession, 42; By letter, 12; Total members received, 54. Lost by death, 1; Total loss, 1. Present membership, 248. We have full time preaching. Value of church building, \$8,000.00. Value of parsonage, \$3,000.00. Contributed to pastoral service, \$1,800.00; Missions, \$452.00; Total Contributions, \$4,641.00.

**SAREM**—Rev. G. A. Pearce is pastor; Rev. J. M. Roberts was pastor last year; W. J. Felton, clerk, Gates, N. C. Present membership, 20. We have part time preaching. Value of church building, \$2,000.00. Contributed to pastoral service, \$100.00; Total Contributions, \$100.00.

**ST. LUKES**—Rev. R. S. Stephenson is pastor; Rev. R. S. Stephenson was pastor last year; W. S. Carson, clerk, Dover, Del. Total members received, 14. Value of church building, \$7,000.00. Contributed to Missions, \$6.00; Total Contributions, \$156.00.

**ST. PAULS**—Rev. W. C. Moore is pastor; Rev. W. C. Moore was pastor last year; Miss Jennie Steele, clerk, Wyoming, Del.

**SOUTH NORFOLK**—Rev. O. D. Poythress is pastor; Rev. O. D. Poythress was pastor last year; C. E. Hollowell, clerk, South Norfolk, Va. Received on confession, 95; By letter, 7; Total members received, 102. Lost by death, 3; By dismissal, 6; Total loss, 9. Present membership, 543. We have full time preaching. Value of church building, \$105,000.00. Contributed to Missions, \$271.00; Total Contributions, \$29,270.00.

**SPRING HILL**—Rev. H. E. Truitt is pastor; Rev. A. E. Truitt was pastor last year; C. B. Richardson, clerk, Waverly, Va. Lost by death, 2; Total loss, 2.

Present membership, 78. We have one-half time preaching. Value of church building, \$3,000.00. Contributed to pastoral service, \$246.00; Total Contributions, \$340.11.

**SUFFOLK**—Rev. H. S. Hardcastle is pastor; Rev. H. S. Hardcastle was pastor last year; J. D. McClenny, clerk, Suffolk, Va. Received on confession, 151; Total members received, 151. Lost by death, 7; Total loss, 7. Present membership, 1,206. We have full time preaching. Value of church building, \$100,000.00. Contributed to pastoral service, \$5,000.00; Missions, \$2,259.00; Total Contributions, \$30,159.00.

**UNION SOUTHAMPTON**—Rev. F. C. Lester is pastor; Rev. J. N. Crutchfield was pastor last year; B. Drake, clerk, Franklin, Va. Received on confession, 6; By letter, 2; Total members received, 8. Lost by death, 1; By dismissal, 1; Total loss, 2. Present membership, 123. We have part time preaching. Value of church building, \$1,500.00. Contributed to pastoral service, \$350.00; Missions, \$37.00; Total Contributions, \$465.00.

**UNION SURRY**—Rev. W. B. Fuller is pastor; Rev. W. B. Fuller was pastor last year; R. T. Buttle, clerk, Dendron, Va. Lost by death, 1; By dismissal, 3; Total loss, 4. Present membership, 50. We have one-half time preaching. Value of church building, \$1,250.00. Value of parsonage, \$500.00. Contributed to pastoral service, \$240.00; Missions, \$8.50; Total Contributions, \$358.00.

**WAKEFIELD**—Rev. G. C. Crutchfield is pastor; Rev. G. C. Crutchfield was pastor last year; A. H. Spivey, clerk, Wakefield, Va. Lost by death, 2; By dismissal, 3; Total loss, 5. Present membership, 80. We have part time preaching. Value of church building, \$5,000.00. Value of parsonage, \$4,200.00. Contributed to pastoral service, \$700.00; Total Contributions, \$850.00.

**WAVERLY**—Rev. H. E. Truitt is pastor; Rev. H. E. Truitt was pastor last year; R. T. West, clerk, Waverly, Va. Received on confession, 8; By letter, 2; Total members received, 10. Lost by death, 3; By dismissal, 3; Total loss, 6. Present membership, 311. We have part time preaching. Value of church building, \$10,000.00. Value of parsonage, \$3,000.00. Contributed to pastoral service, \$1,554.00; Missions, \$90.00; Total Contributions, \$2,676.02.

**WEBSTER COMMUNITY**—Rev. Milton W. Sutcliffe is pastor; Rev. Milton W. Sutcliffe was pastor last year; Joseph Sutcliffe, clerk, Havre de Grace, Md. Received on confession, 3; Total members received, 3. Total loss, 9. Present membership, 183. We have full time preaching. Value of church building, \$4,500.00. Value of parsonage, \$8,500.00. Contributed to pastoral service, \$1,560.00; Missions, \$30.00; Total Contributions, \$13,386.96.

**WINDSOR**—Rev. W. D. Harward is pastor; Rev. W. D. Harward was pastor last year; J. L. Eley, clerk, Windsor, Va. Received on confession, 3; Total members received, 3. Lost by death, 2; Total loss, 2. Present membership, 120. We have part time preaching. Value of church building, \$2,000.00. Value of parsonage, \$4,000.00. Contributed to pastoral service, \$500.00; Missions, \$308.00; Total Contributions, \$1,269.00.

**SUMMARY**—Ordained ministers, 34; Licentiates, 3; Churches, 47; Membership reported last year, 10,716; Received during year, 1,035; Membership reported this year, 11,064; Gain, 348. CONTRIBUTIONS: Pastoral service, \$48,246.00; Missions, \$14,241.50; Total contributions reported, \$199,209.68.

## GEORGIA AND ALABAMA

(Prepared from printed minutes and last year's Annual)

Session of 1926—October 19-21, Richland, Ga., Richland Church.

Session of 1927—

**Officers**—H. M. Gray, Lanett, Ala.—President.  
C. W. Hanson, Lagrange, Ga.—Vice-President.  
Miss Mary Talley, Lanett, Ala.—Secretary.  
H. W. Elder, Richland, Ga.—Assistant Secretary.  
H. B. Floyd, Chipley, Ga.—Treasurer.

### Standing Committees—

Executive—H. W. Elder, C. W. Hanson, H. M. Gray.  
Educational—H. W. Elder, A. H. Sheppard, C. W. Hanson.  
Foreign Missions—A. H. Sheppard, T. J. Dean, H. W. Brewer.  
Sunday-school—Paul House, A. B. Mann, S. D. Lankford.  
Home Missions—H. W. Elder, A. H. Sheppard, H. M. Gray.  
Christian Endeavor—Mrs. Ethel Abell, Miss Alymer Goodwin, Miss Mary Talley.  
Moral Reform—T. W. Gray, S. D. Lankford, A. H. Sheppard.  
Religious Literature—H. T. Gray, Paul House, A. B. Mann.  
Superannuation—A. H. Sheppard, S. D. Lankford, H. M. Gray.



**Ministers—**

Brewer, H. W., Chester, S. C.  
 Crowder, W. T., Lagrange, Ga.  
 Dean, T. J., Phoenix, Ala.  
 Duke, P. L., Columbus, Ga.  
 Elder, H. W., Richland, Ga.  
 Gray, H. M., Lanett, Ala.  
 Gray, T. W., Lagrange, Ga.  
 Hanson, C. W., Lagrange, Ga.  
 Lankford, S. D., Tifton, Ga.

**Licentiate—**

Brooks, J. A., Lagrange, Ga.  
 Easterwood, E. J., Lagrange, Ga.  
 Gray, H. T., Wadley, Ala.  
 House, Paul, Lagrange, Ga.  
 Mann, A. B., Lagrange, Ga.  
 Reece, C. L., Lagrange, Ga.  
 Wilkerson, W. D., Riverview, Ala.  
 Willingham, W. W., Phoenix, Ala., Box 203.

**Church, Pastor, Clerk, Offerings**

(Offerings October 1, 1925, to October 1, 1926)

- AMBROSE**—Rev. S. D. Lankford is pastor; Rev. S. D. Lankford was pastor last year; C. D. Bogan, Sr., clerk, Ambrose, Ga. Present membership, 41. We have part time preaching. Value of church building, \$6,000.00. Contributed to pastoral service, \$275.00; all other purposes, \$232.05; Total Contributions, \$552.05.
- BEULAH**—Rev. T. J. Dean is pastor; Rev. T. J. Dean was pastor last year; Mrs. Jettie Gallman, clerk, Phoenix, Ala. Present membership, 86. We have full time preaching. Value of church building, \$2,000.00. Contributed to pastoral service, \$454.40; all other purposes, \$82.51; Total Contributions, \$581.91.
- EAST LAGRANGE**—Rev. C. W. Hanson is pastor; Rev. A. H. Sheppard was pastor last year; W. J. Smith, clerk, 200 Addie St., Lagrange, Ga. Present membership, 62. We have part time preaching. Value of church building, \$5,000.00. Contributed to pastoral service, \$167.00; all benevolences, \$133.50; all other purposes, \$144.38; Total Contributions, \$871.88.
- EGAN**—Rev. C. W. Hanson is pastor; Rev. C. W. Hanson was pastor last year; Mamie Kennedy, clerk, Egan, Ga. Present membership, 18. We have part time preaching. Contributed to pastoral service, \$128.00; all other purposes, \$4.00; Total Contributions, \$142.78.
- ENIGMA**—Rev. S. D. Lankford is pastor; Rev. H. W. Elder was pastor last year; L. D. Abell, clerk, Enigma, Ga. Present membership, 53. We have part time preaching. Value of church building, \$1,000.00. Contributed to pastoral service, \$194.00; all benevolences, \$21.00; all other purposes, \$76.05; Total Contributions, \$380.00.
- LAGRANGE, FIRST**—Rev. C. W. Hanson is pastor; Rev. C. W. Hanson was pastor last year; Ada Cole, clerk, Park Ave., Lagrange, Ga. Present membership, 505. We have part time preaching. Value of church building, \$1,500.00. Contributed to pastoral service, \$886.78; all other purposes, \$132.77; Total Contributions, \$1,573.80.
- HILL SIDE**—Rev. W. T. Crowder is pastor; Rev. W. T. Crowder was pastor last year; Vinson Reese, clerk, 1413 Elm St., Lagrange, Ga. Present membership, 116. We have full time preaching. Value of church building, \$2,500.00. Contributed to pastoral service, \$8.00; all other purposes, \$24.00; Total Contributions, \$50.00.
- LANETT**—Rev. H. M. Gray is pastor; Rev. H. M. Gray was pastor last year; L. Dukes, clerk, Lanett, Ala. Present membership, 381. We have part time preaching. Value of church building, \$17,500.00. Contributed to pastoral service, \$1,433.18; all benevolences, \$16.00; all other purposes, \$811.48; Total Contributions, \$2,421.26.
- NORTH HIGHLAND**—Rev. A. H. Sheppard is pastor; Rev. A. H. Sheppard was pastor last year; J. M. Ethridge, clerk, Columbus, Ga. Present membership, 103. We have full time preaching. Value of church building, \$6,000.00. Contributed to pastoral service, \$419.48; all other purposes, \$405.80; Total Contributions, \$867.67.
- OAK GROVE**—Rev. H. M. Gray is pastor; Rev. H. M. Gray was pastor last year; H. B. Floyd, clerk, Chipley, Ga. Present membership, 187. We have part time preaching. Value of church building, \$4,000.00. Contributed to pastoral service, \$351.94; all other purposes, \$30.00; Total Contributions, \$409.49.
- PROVIDENCE**—Rev. E. M. Carter is pastor. Troy Bishop, clerk, Richland, Ga. Present membership, 32. We have part time preaching. Value of church building, \$800.00. Contributed to pastoral service, \$99.15; all other purposes, \$150.00; Total Contributions, \$252.15.
- RICHLAND**—Rev. H. W. Elder is pastor; Rev. H. W. Elder was pastor last year; J. R. Godfrey, clerk, Richland, Ga. Present membership, 41. We have part time preaching. Value of church building, \$13,000.00. Contributed to pastoral service, \$164.50; all other purposes, \$633.92; Total Contributions, \$863.42.

**ROSE HILL**—Rev. H. W. Elder is pastor; Rev. H. W. Elder was pastor last year; Lillis Gordon, clerk, 917 31st St., Columbus, Ga. Present membership, 35. We have part time preaching. Value of church building, \$18,500.00. Contributed to pastoral service, \$250.00; all benevolences, \$15.00; all other purposes, \$611.47; Total Contributions, \$901.47.

**UNION**—Rev. H. W. Elder is pastor; Rev. H. W. Elder was pastor last year; Henry Usher, clerk, Richland, Ga. Present membership, 24. We have part time preaching. Value of church building, \$1,000.00. Contributed to pastoral service, \$51.00; all other purposes, \$14.00; Total Contributions, \$85.00.

**VANCEVILLE**—Rev. S. D. Lankford is pastor; Rev. S. D. Lankford was pastor last year; A. J. Hand, clerk, R. R. 5, Tifton, Ga. Present membership, 75. We have part time preaching. Value of church building, \$2,500.00. Contributed to pastoral service, \$252.62; all benevolences, \$4.10; all other purposes, \$297.92; Total Contributions, \$657.58.

**SUMMARY**—Ordained ministers, 9; Licentiates, 8; Churches, 15; Membership reported last year, 1,638; Membership reported this year, 1,759; Gain, 121. **CONTRIBUTIONS:** Pastoral service, \$5,135.05; all benevolences, \$189.60; all other purposes, \$3,650.35; Total contributions reported, \$10,610.46.

## NORTH CAROLINA AND VIRGINIA

(Reported by Secretary Harrell)

Session of 1926—New Lebanon Church.

Session of 1927—Bethel Church.

**Officers**—Dr. C. H. Rowland, 315 N. Edgeworth St., Greensboro, N. C.—President.  
Rev. R. A. Whitten, Reidsville, N. C.—Vice-President.  
Rev. Stanley C. Harrell, Durham, N. C.—Secretary.  
H. C. Simpson, Greensboro, N. C.—Treasurer.

**Department Secretaries**—Dr. J. O. Atkinson, Elon College, N. C.—Christian Education.

Rev. T. F. Wright, News Ferry, Va.—Sunday-school and Christian Endeavor.

Dr. W. A. Harper, Elon College, N. C.—Finance.

W. B. Truitt, Greensboro, N. C.—Home Missions.

Rev. J. W. Patton, Elon College, N. C.—Publications.

Rev. P. T. Klapp, Elon College, N. C.—Foreign Missions.

Dr. W. S. Alexander, Elon College, N. C.—Moral Reform.

Rev. G. C. Crutchfield, Stokesdale, N. C.—Stewardship.

### Ministers—

Alexander, W. S., Elon College, N. C.

Apple, J. F., Elon College, N. C.

Atkinson, J. O., Elon College, N. C.

Carden, J. S., 906 Shepherd St., Durham, N. C.

Crutchfield, G. C., Stokesdale, N. C.

Crutchfield, H. E., Elon College, N. C.

Dawson, T. B., Elon College, N. C.

Fleming, P. H., Burlington, N. C.

Gerringer, C. E., Jackson Springs, N. C.

Harrell, Stanley C., Durham, N. C.

Jay, W. M., Elon College, N. C.

Klapp, P. T., Elon College, N. C.

Knight, J. W., Stokesdale, N. C.

Ledbetter, J. A., Gibsonville, N. C.

Lynam, S. M., 38 Barton Ave., Toronto, Ontario.

McCauley, J. E., Vanderbilt University, Nashville, Tenn.

Newman, C. E., Virgilina, Va.

Newman, J. U., Elon College, N. C.

Patton, J. W., Elon College, N. C.

Rowland, C. H., 315 N. Edgeworth St., Greensboro, N. C.

Smith, H. S., 1516 Maller's Bldg., S. Wabash Ave., Chicago, Ill.

Scott, W. T., Yale University, New Haven, Conn.

Skелlette, W. W., Leaksville, N. C.

Wellons, J. W., Masonic Home, Greensboro, N. C.

Whitten, R. A., Reidsville, N. C.

Wright, T. F., News Ferry, Va.

Wyrick, L. L., Elon College, N. C.

### Licentiates—

Coble, R. H., Burlington, N. C., R. R. 5.

Hines, W. J. B., Lynchburg, Va.

Madren, Silas E., Elon College, N. C.

Underwood, I. T., Altamahaw, N. C., R. R. 2.

### Church, Pastor, Clerk, Offerings

(Offerings October 1, 1925, to October 1, 1926)

**APPLES CHAPEL**—Rev. T. J. Green is pastor; Rev. T. J. Green was pastor last year; Mrs. R. E. Apple, clerk, Browns Summit, N. C. Received on confession, 10; By letter, 3; Total members received, 13. Lost by death, 5; Total loss, 5. Present membership, 106. We have part time preaching. Value of church building, \$12,000.00. Contributed to pastoral service, \$365.00; Conference, \$105.01; Missions, \$57.04; Orphanage, \$45.21; all other purposes, \$205.10; Total Contributions, \$777.36.

**BELEW CREEK**—Rev. G. C. Crutchfield is pastor; Rev. J. S. Carden was pastor last year; James G. Fulton, clerk, Belew Creek, N. C. Received on confession, 2; Total members received, 2. Present membership, 121. We have part time

preaching. Value of church building, \$1,400.00. Contributed to pastoral service, \$225.00; Conference, \$50.00; Missions, \$8.00; Orphanage, \$13.00; all other purposes, \$128.00; Total Contributions, \$424.00.

**BEREA**—Rev. G. C. Crutchfield is pastor; Rev. P. T. Klapp was pastor last year; Lynn Warren, clerk, Elon College, N. C., R. R. Received by letter, 2; Total members received, 2. Lost by death, 2; By dismissal, 5; Total loss, 7. Present membership, 135. We have part time preaching. Value of church building, \$5,000.00. Contributed to pastoral service, \$250.00; Conference, \$50.00; Orphanage, \$51.18; all other purposes, \$1,275.32; Total Contributions, \$1,626.50.

**BETHEL**—Rev. J. F. Apple is pastor; Rev. J. F. Apple was pastor last year; Mrs. Ida Pinnix Murray, clerk, Corbitt, N. C. Received on confession, 14; By letter, 1; Total members received, 15. Lost by death, 1; By dismissal, 1; Total loss, 2. Present membership, 145. We have part time preaching. Value of church building, \$1,700.00. Contributed to pastoral service, \$200.00; Conference, \$80.00; Orphanage, \$6.75; all other purposes, \$3.25; Total Contributions, \$290.00.

**BETHEHEM**—Rev. J. F. Apple is pastor; Rev. J. F. Apple was pastor last year; Clyde Osely, clerk, Burlington, N. C., R. R. 8. Received on confession, 6; Total members received, 6. Lost by death, 1; By dismissal, 7; Total loss, 8. Present membership, 421. We have part time preaching. Value of church building, \$1,200.00. Contributed to pastoral service, \$300.00; Conference, \$225.00; all other purposes, \$397.04; Total Contributions, \$922.04.

**CONCORD**—Rev. L. L. Wyrick is pastor; Rev. L. L. Wyrick was pastor last year; G. G. Anderson, clerk, Altamahaw, N. C. Received on confession, 6; Total members received, 6. Lost by death, 1; Total loss, 1. Present membership, 86. We have part time preaching. Value of church building, \$700.00. Contributed to pastoral service, \$200.00; Conference, \$40.00; all other purposes, \$196.00; Total Contributions, \$436.00.

**DANVILLE**—Rev. M. T. Sorrell is pastor; Rev. J. A. Ledbetter was pastor last year; Mrs. J. E. Jones, clerk, 142 Washington St., Danville, Va. Received on confession, 6; By letter, 3; Total members received, 9. Lost by dismissal, 19; Total loss, 19. Present membership, 106. We have part time preaching. Value of church building, \$6,000.00. Contributed to pastoral service, \$750.00; Conference, \$26.00; Missions, \$10.11; Orphanage, \$81.58; all other purposes, \$237.54; Total Contributions, \$1,105.23.

**DURHAM**—Rev. Stanley C. Harrell is pastor; Rev. Stanley C. Harrell was pastor last year; A. T. Crutchfield, clerk, 526 Carr St., Durham, N. C. Received on confession, 8; By letter, 7; Total members received, 15. Lost by death, 4; By dismissal, 3; Total loss, 7. Present membership, 349. We have whole time preaching. Value of church building, \$4,500.00. Value of parsonage, \$5,000.00. Contributed to pastoral service, \$2,400.00; Conference, \$500.00; Missions, \$976.35; Orphanage, \$439.82; all other purposes, \$2,157.04; Total Contributions, \$6,473.21.

**ELK SPUR**—Rev. J. A. Ledbetter is pastor; Rev. M. T. Sorrell was pastor last year; Miss Rose Meridith, clerk, Fancy Gap, Va. Received on confession, 6; Total members received, 6. Lost by death, 1; Total loss, 1. Present membership, 58. We have part time preaching. Value of church building, \$4,000.00. Value of parsonage, \$1,500.00. Contributed to pastoral service, \$20.00; Conference, \$10.00; Orphanage, \$7.00; all other purposes, \$11.20; Total Contributions, \$48.20.

**ELON COLLEGE**—Rev. W. S. Alexander is pastor; Rev. W. S. Alexander was pastor last year; J. C. McAdams, clerk, Elon College, N. C. Received on confession, 8; By letter, 13; Total members received, 21. Lost by death, 1; By dismissal, 9; Total loss, 10. Present membership, 364. We have whole time preaching. Value of parsonage, \$7,000.00. Contributed to pastoral service, \$1,000.00; Conference, \$350.00; Missions, \$512.71; Orphanage, \$60.00; all other purposes, \$1,813.17; Total Contributions, \$3,735.88.

**GREENSBORO, FIRST**—Rev. C. H. Rowland is pastor; Rev. C. H. Rowland was pastor last year; R. G. Moffitt, clerk, 218 E. Bragg St., Greensboro, N. C. Received on confession, 19; By letter, 10; Total members received, 29. Lost by death, 1; By dismissal, 11; Total loss, 12. Present membership, 393. We have whole time preaching. Value of church building, \$37,000.00. Value of parsonage, \$14,500.00. Contributed to pastoral service, \$3,000.00; Conference, \$500.00; Missions, \$675.92; Orphanage, \$357.16; all other purposes, \$6,775.73; Total Contributions, \$11,309.11.

**GREENSBORO, PALM STREET**—Rev. M. T. Sorrell is pastor; Rev. J. A. Ledbetter was pastor last year; A. H. Hinshaw, clerk, Gen. Del., Greensboro, N. C. Received on confession, 2; Total members received, 2. Present membership, 107.

We have part time preaching. Value of church building, \$6,000.00. Contributed to pastoral service, \$700.00; Missions, \$85.13; Orphanage, \$60.27; all other purposes, \$192.65; Total Contributions, \$1,038.05.

**HAPPY HOME**—Rev. L. L. Wyrick is pastor; Rev. L. L. Wyrick was pastor last year; Mrs. Geo. W. Hill, clerk, Ruffin, N. C., R. R. 3. Received on confession, 20; Total members received, 20. Lost by death, 3; By dismissal, 1; Total loss, 4. Present membership, 161. We have part time preaching. Value of church building, \$1,500.00. Contributed to pastoral service, \$225.00; Conference, \$65.00; Missions, \$38.18; Orphanage, \$21.40; all other purposes, \$89.03; Total Contributions, \$438.61.

**HAW RIVER**—Rev. P. H. Fleming is pastor; Rev. P. H. Fleming was pastor last year; Miss Rosa Best, clerk, Haw River, N. C. Received on confession, 4; Total members received, 4. Lost by death, 3; Total loss, 3. Present membership, 174. We have part time preaching. Value of church building, \$4,000.00. Contributed to pastoral service, \$250.00; Conference, \$75.00; Missions, \$64.20; Orphanage, \$61.23; all other purposes, \$2,158.67; Total Contributions, \$2,609.10.

**HEBRON**—Rev. C. E. Newman is pastor; Rev. C. E. Newman was pastor last year; T. C. Moore, clerk, Nelson, Va. Received on confession, 9; Total members received, 9. Lost by death, 2; Total loss, 2. Present membership, 128. We have part time preaching. Value of church building, \$2,000.00. Contributed to pastoral service, \$200.00; Conference, \$54.51; all other purposes, \$90.50; Total Contributions, \$345.01.

**HIXES CHAPEL**—Rev. T. J. Green is pastor; Rev. T. J. Green was pastor last year; H. V. Smith, clerk, McLeansville, N. C. Received on confession, 5; Total members received, 5. Lost by dismissal, 8; Total loss, 8. Present membership, 211. We have part time preaching. Value of church building, \$3,500.00. Contributed to pastoral service, \$400.00; Conference, \$165.00; Missions, \$12.50; Orphanage, \$12.50; all other purposes, \$9.28; Total Contributions, \$599.28.

**HOFEDALE**—Rev. J. F. Apple is pastor; Rev. J. F. Apple was pastor last year; R. H. Cable, clerk, Burlington, N. C., R. R. 5. Received on confession, 2; Total members received, 2. Lost by death, 1; Total loss, 1. Present membership, 73. We have part time preaching. Value of church building, \$3,500.00. Contributed to pastoral service, \$107.67; Missions, \$10.47; Orphanage, \$36.73; all other purposes, \$156.54; Total Contributions, \$311.41.

**HOWARDS CHAPEL**—Rev. J. W. Knight is pastor; Rev. J. W. Knight was pastor last year; W. B. Madison, clerk, Wentworth, N. C. Received on confession, 12; By letter, 1; Total members received, 13. Present membership, 53. We have part time preaching. Value of church building, \$1,500.00. Contributed to pastoral service, \$117.00; Conference, \$45.00; Orphanage, \$9.00; all other purposes, \$114.00; Total Contributions, \$285.00.

**INGRAM**—Rev. T. F. Wright is pastor; Rev. T. F. Wright was pastor last year; Miss Pattie Adams, clerk, South Boston, Va. Received on confession, 5; By letter, 1; Total members received, 6. Present membership, 147. We have part time preaching. Value of church building, \$2,500.00. Contributed to pastoral service, \$400.00; Conference, \$125.00; Missions, \$39.40; Orphanage, \$57.00; all other purposes, \$651.00; Total Contributions, \$1,272.40.

**KALLAM GROVE**—No pastor, Rev. H. E. Crutenfield was pastor last year; D. F. Wilson, clerk, Madison, N. C. Last year's membership, 19. Church made no report to conference this year.

**LEBANON**—Rev. C. E. Newman is pastor; Rev. C. E. Newman was pastor last year; T. J. Earp, clerk, Milton, N. C. Received on confession, 2; Total members received, 2. Lost by death, 3; Total loss, 3. Present membership, 115. We have part time preaching. Value of church building, \$2,000.00. Contributed to pastoral service, \$300.00; Conference, \$150.00; Missions, \$150.00; Orphanage, \$50.00; all other purposes, \$182.52; Total Contributions, \$832.52.

**LIBERTY**—Rev. C. E. Newman is pastor; Rev. C. E. Newman was pastor last year; B. E. Bray, clerk, Nathalie, Va. Received on confession, 8; By letter, 3; Total members received, 11. Lost by death, 1; Total loss, 1. Present membership, 118. We have part time preaching. Value of church building, \$1,200.00. Contributed to pastoral service, \$200.00; Conference, \$50.00; Missions, \$13.50; Orphanage, \$16.38; all other purposes, \$108.60; Total Contributions, \$388.48.

**LONGS CHAPEL**—Rev. P. H. Fleming is pastor; Rev. P. H. Fleming was pastor last year; J. W. Johnson, clerk, Burlington, N. C., R. R. 3. Received on confession, 5; By letter, 1; Total members received, 6. Lost by death, 2; Total loss, 2. Present membership, 140. We have part time preaching. Value of church building, \$4,000.00. Contributed to pastoral service, \$200.00; Conference, \$32.30; Orphanage, \$10.00; all other purposes, \$30.00; Total Contributions, \$272.30.

- MONTICELLO**—Rev. R. A. Whitten is pastor; Rev. R. A. Whitten was pastor last year; Miss Russell McKinney, clerk, Browns Summit, N. C. Present membership, 54. We have part time preaching. Value of church building, \$4,000.00. Contributed to pastoral service, \$200.00; Conference, \$45.00; Missions, \$44.40; Orphanage, \$23.95; all other purposes, \$190.75; Total Contributions, \$504.10.
- MT. BETHEL**—Rev. G. C. Crutchfield is pastor; Rev. H. E. Crutchfield was pastor last year; Miss Ethel Friddle, clerk, Stokesdale, N. C. Present membership, 100. We have part time preaching. Value of church building, \$2,000.00. Contributed to pastoral service, \$250.00; Conference, \$90.00; Missions, \$19.56; Orphanage, \$49.89; all other purposes, \$473.13; Total Contributions, \$882.58.
- MT. ZION**—Rev. H. E. Crutchfield is pastor; Rev. H. E. Crutchfield was pastor last year; G. F. Carden, clerk, Watson, N. C., R. R. 1. Received on confession, 1; Total members received, 1. Lost by dismissal, 1; Total loss, 1. Present membership, 91. We have part time preaching. Value of church building, \$1,500.00. Contributed to pastoral service, \$204.75; Conference, \$50.00; Missions, \$8.00; Orphanage, \$16.00; all other purposes, \$11.00; Total Contributions, \$289.75.
- NEW HOPE**—No pastor; Rev. H. E. Crutchfield was pastor last year; J. A. Middleton, clerk, Stokesdale, N. C. Last year's membership, 24. Church made no report to conference this year.
- NEW LEBANON**—Rev. J. W. Knight is pastor; Rev. J. W. Knight was pastor last year; W. G. Sharpe, clerk, Wentworth, N. C. Received on confession, 12; Total members received, 12. Lost by dismissal, 15; Total loss, 15. Present membership, 119. We have part time preaching. Value of church building, \$1,500.00. Contributed to pastoral service, \$200.00; Conference, \$110.00; Missions, \$47.00; Orphanage, \$89.00; all other purposes, \$138.50; Total Contributions, \$584.50.
- PLEASANT GROVE**—Rev. T. F. Wright is pastor; Rev. T. F. Wright was pastor last year; Mrs. D. J. Sipe, clerk, News Ferry, Va. Received on confession, 15; By letter, 1; Total members received, 16. Lost by death, 2; By dismissal, 8; Total loss, 10. Present membership, 348. We have part time preaching. Value of church building, \$4,000.00. Contributed to pastoral service, \$800.00; Conference, \$150.00; Missions, \$176.00; Orphanage, \$104.00; all other purposes, \$232.00; Total Contributions, \$1,462.00.
- PLEASANT RIDGE**—Rev. W. C. Wicker is pastor; Rev. W. C. Wicker was pastor last year; O. D. Nelson, clerk, Greensboro, N. C. Received on confession, 15; Total members received, 15. Lost by death, 1; Total loss, 1. Present membership, 75. We have part time preaching. Value of church building, \$1,000.00. Contributed to pastoral service, \$200.00; Conference, \$70.00; Missions, \$50.00; Orphanage, \$59.00; all other purposes, \$118.25; Total Contributions, \$497.25.
- REIDSVILLE**—Rev. R. A. Whitten is pastor; Rev. R. A. Whitten was pastor last year; Mrs. C. E. Geringer, clerk, Reidsville, N. C. Received on confession, 12; By letter, 9; Total members received, 21. Lost by death, 3; By dismissal, 30; Total loss, 33. Present membership, 242. We have whole time preaching. Value of church building, \$20,000.00. Value of parsonage, \$4,000.00. Contributed to pastoral service, \$1,200.00; Conference, \$60.00; Missions, \$178.44; Orphanage, \$101.90; all other purposes, \$2,306.85; Total Contributions, \$3,847.19.
- ROCKY FORD**—Rev. J. A. Ledbetter is pastor; Rev. M. T. Sorrell was pastor last year; Mrs. Flora McCrary, clerk, Cana, Va. Received on confession, 6; By letter, 2; Total members received, 8. Present membership, 41. We have part time preaching. Value of church building, \$3,000.00. Contributed to Conference, \$10.00; Orphanage, \$4.65; all other purposes, \$43.43; Total Contributions, \$58.14.
- SALEM CHAPEL**—Rev. J. L. Foster is pastor; Rev. J. L. Foster was pastor last year; Miss Selma Marshall, clerk, Walnut Cove, N. C. Received on confession, 6; Total members received, 6. Lost by death, 1; By dismissal, 1; Total loss, 2. Present membership, 127. We have part time preaching. Value of church building, \$2,000.00. Contributed to pastoral service, \$300.00; Conference, \$51.67; Missions, \$35.50; Orphanage, \$59.85; all other purposes, \$131.70; Total Contributions, \$578.72.
- SHALLOW FORK**—Rev. T. J. Green is pastor; Rev. T. J. Green was pastor last year; W. D. Walker, clerk, Burlington, N. C., R. R. 6. Received on confession, 8; Total members received, 8. Lost by death, 4; By dismissal, 4; Total loss, 8. Present membership, 143. We have part time preaching. Value of church building, \$2,500.00. Contributed to pastoral service, \$250.00; Conference, \$100.00; Missions, \$33.41; Orphanage, \$22.43; all other purposes, \$195.01; Total Contributions, \$600.85.
- UNION (N. C.)**—Rev. P. H. Fleming is pastor; Rev. P. H. Fleming was pastor last year; G. R. Graham, clerk, Burlington, N. C., R. R. 3. Received on confession, 1; By letter, 3; Total members received, 4. Lost by death, 1; By dismissal, 5; Total loss, 6. Present membership, 294. We have part time preaching. Value

of church building, \$6,000.00. Contributed to pastoral service, \$500.00; Conference, \$225.00; Missions, \$28.85; all other purposes, \$132.04; Total Contributions, \$885.89.

**UNION (VA.)**—Rev. C. E. Newman is pastor; Rev. C. E. Newman was pastor last year; J. R. Murray, clerk, Virgilina, Va. Received on confession, 16; By letter, 1; Total members received, 17. Lost by death, 1; Total loss, 1. Present membership, 101. We have part time preaching. Value of church building, \$1,000.00. Contributed to pastoral service, \$300.00; Conference, \$175.00; Missions, \$80.00; Orphanage, \$65.00; all other purposes, \$440.00; Total Contributions, \$1,060.00.

**UNITED CHRISTIAN**—No pastor; Rev. M. F. Allen was pastor last year; John Eubers, clerk, Lynchburg, Va., R. R. 2. Received on confession, 1; By letter, 13; Total members received, 14. Lost by dismissal, 4; Total loss, 4. Present membership, 87. We have whole time preaching. Value of church building, \$7,000.00. Contributed to pastoral service, \$1,200.00; Conference, \$25.00; Missions, \$257.18; Orphanage, \$43.62; all other purposes, \$560.00; Total Contributions, \$2,085.80.

**SUMMARY**—Ordained ministers, 27; Licentiate, 4; Churches, 37; Membership reported last year, \$5,981; Received during year, 326; Membership reported this year, 6,176; Gain, 195. **CONTRIBUTIONS:** Pastoral service, \$17,414.42; Missions, \$3,611.85; Conference Fund, \$3,859.49; Christian Orphanage, \$2,035.80; all other purposes, \$21,954.90; Total contributions reported, \$48,876.46.

## WESTERN NORTH CAROLINA

This conference did not report for 1927. The following matter is reprinted from The Christian Annual for 1926.

**Officers**—Rev. G. O. Lankford, Burlington, N. C.—President.  
Rev. T. E. White, Elon College, N. C.—Vice-President.  
Rev. W. C. Martin, Biscoe, N. C.—Secretary.  
J. H. Hardin, Grahn, N. C.—Assistant Secretary.  
O. D. Lawrence, Seagrove, N. C.—Treasurer.

### Ministers—

Alexander, W. S., Elon College, N. C.  
Allred, John M., Ashboro, N. C.  
Beougher, S. L., Wadley, Ala.  
Edwards, W. J., Coleridge, N. C.  
Green, T. J., Elon College, N. C.  
Hayes, W. N., Seagrove, N. C.

Lankford, G. O., Burlington, N. C.  
Patton, J. W., Elon College, N. C.  
Underwood, G. R., Bennett, N. C.

### Licentiate—

Fogleman, L. W., Liberty, N. C.  
Lynam, S. M., Elon College, N. C.  
Martin, W. C., Biscoe, N. C.

**SUMMARY**—Ordained ministers, 8; Licentiate, 3; Churches, 35; Membership reported last year, 3,350; Membership reported this year, 3,803; Gain, 453. **CONTRIBUTIONS:** Pastoral service, \$8,407.85; Foreign Missions, \$263.51; Home Missions, \$200.34; Conference apportionment, \$1,260.79; Building and Repairs, \$6,096.38; Other Benevolences, \$903.46; all other purposes, \$7,088.38; Total contributions reported, \$24,220.71. The average attendance at the morning worship of all the churches of this conference is about 2,345. The average attendance at the evening worship is about 800. The number attending these services who are not members is about 1,109. The number below twenty years of age is about 594.

## VIRGINIA VALLEY CENTRAL

(Reported by Secretary Andes)

Session of 1926—Linville Church.

Session of 1927—Leaksville Church.

**Officers**—Dr. W. T. Walters, Burlington, N. C.—President.  
W. C. Wampler, Harrisonburg, Va.—Vice-President.  
Rev. A. W. Andes, Harrisonburg, Va.—Secretary.  
Samuel Earman, Harrisonburg, Va.—Treasurer.

**Department Secretaries**—R. A. Larrick, Winchester, Va.—Christian Education.  
R. A. Larrick, Winchester, Va.—Christian Endeavor and Sunday-school.  
Samuel Earman, Harrisonburg, Va.—Home Missions.  
Miss Verdie Showalter, Harrisonburg, Va.—Foreign Missions.

### Ministers—

Andes, A. W., Harrisonburg, Va.  
Clem, Wm. M., Woodstock, Va.  
Crumpler, R. P., Ripley, Va.  
Seal, D. B., Swift Run, Va.

Walters, W. T., Burlington, N. C.

### Licentiate—

Henderson, J. W., Shenandoah, Va.  
Townsend, L. R., Clarendon, Va.

## Church, Pastor, Clerk, Offerings

(Offerings October 1, 1925, to October 1, 1926)

- ANTIOCH**—No pastor; Rev. R. P. Crumpler was pastor last year; R. J. Wampler, clerk, Harrisonburg, Va. Received on confession, 1; Total members received, 1. Lost by death, 4; Total loss, 4. Present membership, 98. We have preaching twice a month. Value of church building, \$3,000.00. Value of parsonage, \$667.00. Contributed to pastoral service, \$357.00; Foreign Missions, \$23.28; Home Missions, \$284.01; Christian Education, \$23.28; all other purposes, \$103.43; Total Contributions, \$791.00.
- BETHLEHEM**—Rev. A. W. Andes is pastor; Rev. A. W. Andes was pastor last year; Miss Ella Pickering, clerk, Broadway, Va. Received on confession, 18; Total members received, 18. Lost by death, 3; By dismissal, 3; Total loss, 6. Present membership, 121. We have preaching twice a month. Value of church building, \$2,000.00. Contributed to pastoral service, \$225.00; Foreign Missions, \$25.07; Home Missions, \$103.59; Christian Education, \$25.07; all other purposes, \$80.01; Total Contributions, \$458.74.
- CHRISTIAN CHAPEL**—No pastor; No pastor last year; J. K. Shiflett, clerk, Boonesville, Va. Present membership, 88. Value of church building, \$700.00.
- CONCORD**—Rev. A. W. Andes is pastor; Rev. A. W. Andes was pastor last year; J. C. Huffman, clerk, Timberville, Va. Received on confession, 11; Total members received, 11. Present membership, 82. We have preaching twice a month. Value of church building, \$800.00. Contributed to pastoral service, \$120.10; Foreign Missions, \$8.42; Home Missions, \$35.59; Christian Education, \$8.42; all other purposes, \$30.77; Total Contributions, \$203.30.
- DRY RUN**—No pastor; Rev. D. B. Seal was pastor last year; Wm. B. Burke, clerk, Seven Fountains, Va. Received on confession, 2; Total members received, 2. Lost by death, 3; By dismissal, 1; Total loss, 4. Present membership, 85. We have preaching once a month. Value of church building, \$5,000.00. Contributed to Foreign Missions, \$9.85; Home Missions, \$23.80; Christian Education, \$9.85; all other purposes, \$61.50; Total Contributions, \$105.00.
- EAST LIBERTY**—No pastor; No pastor last year; R. D. Dovel, clerk, Stanley, Va. Present membership, 39. Value of church building, \$500.00.
- HIGH POINT**—Rev. D. B. Seal is pastor; Rev. D. B. Seal was pastor last year; A. J. Roach, clerk, Swift Run, Va. Received on confession, 1; Total members received, 1. Lost by death, 2; By dismissal, 3; Total loss, 5. Present membership, 121. We have preaching once a month. Value of church building, \$200.00. Contributed to pastoral service, \$75.00; Foreign Missions, \$3.22; Home Missions, \$7.79; Christian Education, \$3.22; all other purposes, \$5.77; Total Contributions, \$95.00.
- JOPPA**—No pastor; Rev. D. G. Seal was pastor last year; Miss Susie Duncan, clerk, Edith, Va. Present membership, 43. We have preaching once a month. Value of church building, \$700.00. Contributed to Foreign Missions, \$1.64; Home Missions, \$3.96; Christian Education, \$1.64; all other purposes, \$9.75; Total Contributions, \$17.00.
- LEAKSVILLE**—Rev. A. W. Andes is pastor; Rev. A. W. Andes was pastor last year; R. O. Rothgeb, clerk, Luray, Va. Received on confession, 6; Total members received, 6. Lost by death, 1; By dismissal, 1; Total loss, 2. Present membership, 154. We have preaching twice a month. Value of church building, \$2,500.00. Contributed to pastoral service, \$411.60; Foreign Missions, \$29.63; Home Missions, \$188.50; Christian Education, \$29.63; Home Missions, \$188.50; Christian Education, \$29.63; all other purposes, \$94.59; Total Contributions, \$753.95.
- LINVILLE**—No pastor; Rev. R. P. Crumpler was pastor last year; Miss Sallie A. Payne, clerk, Harrisonburg, Va. Received on confession, 5; Total members received, 5. Lost by death, 3; By dismissal, 1; Total loss, 4. Present membership, 146. We have preaching twice a month. Value of church building, \$2,000.00. Value of parsonage, \$667.00. Contributed to pastoral service, \$350.00; Foreign Missions, \$25.97; Home Missions, \$186.79; Christian Education, \$25.97; all other purposes, \$269.36; Total Contributions, \$858.09.
- MAYLAND**—Rev. A. W. Andes is pastor; Rev. A. W. Andes was pastor last year; Walter A. Spitzer, clerk, Broadway, Va. Received on confession, 2; Total members received, 2. Lost by death, 1; By dismissal, 3; Total loss, 4. Present membership, 74. We have preaching twice a month. Value of church building, \$1,500.00. Contributed to pastoral service, \$201.63; Foreign Missions, \$10.75; Home Missions, \$48.72; Christian Education, \$10.75; all other purposes, \$51.03; Total Contributions, \$322.88.

**MT. LEBANON**—No pastor; No pastor last year; Isaac W. Comer, clerk, Shenandoah, Va. Lost by death, 3; Total loss, 3. Present membership, 92. Value of church building, \$800.00.

**MT. OLIVET (G)**—No pastor; No pastor last year; E. S. Morris, clerk, March, Va. Lost by death, 10; By dismissal, 3; Total loss, 13. Present membership, 113. Value of church building, \$4,000.00. Contributed to Foreign Missions, \$8.96; Home Missions, \$32.51; Christian Education, \$8.96; all other purposes, \$16.81; Total Contributions, \$67.24.

**MT. OLIVET (R)**—No pastor; Rev. R. P. Crumpler was pastor last year; Miss Ethel Lam, clerk, Elkton, Va. Received on confession, 48; By letter, 2; Total members received, 50. Present membership, 100. We have preaching once a month. Value of church building, \$1,200.00. Contributed to pastoral service, \$100.00; Foreign Missions, \$5.42; Home Missions, \$13.11; Christian Education, \$5.42; all other purposes, \$6.33; Total Contributions, \$130.28.

**NEW HOPE**—No pastor; No pastor last year; Miss Fracie Liskey, clerk, Harrisonburg, Va. Lost by dismissal, 21; Total loss, 21. Present membership, 66. Value of church building, \$1,200.00. Value of parsonage, \$667.00. Contributed to Foreign Missions, \$8.06; Home Missions, \$19.48; Christian Education, \$8.06; all other purposes, \$93.40; Total Contributions, \$129.00.

**NEWPORT**—Rev. A. W. Andes is pastor; Rev. A. W. Andes was pastor last year; E. L. Louderback, clerk, Stanley, Va. Received on confession, 13; Total members received, 13. Lost by death, 2; By dismissal, 1; Total loss, 1. Present membership, 171. We have preaching twice a month. Value of church building, \$2,000.00. Contributed to pastoral service, \$264.57; Foreign Missions, \$19.70; Home Missions, \$90.92; Christian Education, \$19.70; all other purposes, \$276.72; Total Contributions, \$671.61.

**PALMYRA**—No pastor; Rev. D. B. Seal was pastor last year; Miss Retta Rush, clerk, Edinburg, Va. Lost by death, 5; Total loss, 5. Present membership, 105. We have preaching once a month. Value of church building, \$1,300.00. Contributed to Foreign Missions, \$1.97; Home Missions, \$7.76; Christian Education, \$1.97; all other purposes, \$29.43; Total Contributions, \$41.13.

**ST. PETERS**—Rev. D. B. Seal is pastor; Rev. D. B. Seal was pastor last year; Mrs. C. W. McCoy, clerk, Elkton, Va. Present membership, 35. We have preaching once a month. Contributed to pastoral service, \$48.27; Foreign Missions, \$1.43; Home Missions, \$3.46; Christian Education, \$1.43; all other purposes, \$1.68; Total Contributions, \$56.27.

**TIMBER MOUNTAIN**—Rev. A. W. Andes is pastor; Rev. A. W. Andes was pastor last year; J. H. Park, clerk, Capon Bridge, W. Va. Received on confession, 10; Total members received, 10. Lost by death, 1; By dismissal, 3; Total loss, 4. Present membership, 62. We have preaching once a month. Contributed to pastoral service, \$101.20; Foreign Missions, \$4.48; Home Missions, \$10.82; Christian Education, \$4.48; all other purposes, \$5.78; Total Contributions, \$126.76.

**TIMBER RIDGE**—Rev. A. W. Andes is pastor; Rev. A. W. Andes was pastor last year; J. E. Eaton, clerk, Gore, Va. Received on confession, 6; Total members received, 6. Lost by death, 2; By dismissal, 4; Total loss, 6. Present membership, 210. We have preaching twice a month. Value of church building, \$5,000.00. Contributed to pastoral service, \$514.59; Foreign Missions, \$16.56; Home Missions, \$136.72; Christian Education, \$16.56; all other purposes, \$104.35; Total Contributions, \$788.78.

**WHISTLERS CHAPEL**—No pastor; No pastor last year; John C. Dean, clerk, Quicksburg, Va. Present membership, 58. Contributed to pastoral service, \$10.00; Foreign Missions, \$4.48; Home Missions, \$10.82; Christian Education, \$4.48; all other purposes, \$12.22; Total Contributions, \$42.00.

**WINCHESTER**—No pastor; No pastor last year; R. A. Larrick, clerk, Winchester, Va. Lost by dismissal, 2; Total loss, 2. Present membership, 218. Value of church building, \$38,000.00. Value of parsonage, \$7,000.00. Contributed to pastoral service, \$718.35; Foreign Missions, \$27.76; Home Missions, \$67.08; Christian Education, \$27.76; all other purposes, \$834.99; Total Contributions, \$1,675.94.

**SUMMARY**—Ordained ministers, 5; Licentiate, 2; Churches, 22; Membership reported last year, 2,572; Received during year, 125; Membership reported this year, 2,281; Loss, 291. CONTRIBUTIONS: Pastoral service, \$3,497.31; Christian Education, \$236.65; Foreign Missions, \$236.65; Home Missions, \$1,275.43; all other purposes, \$2,087.93; Total contributions reported, \$7,333.97.



## AFRO-CHRISTIAN CONVENTION

(Reported by President Harris)

This convention has in its membership the following named conferences: Eastern Virginia, Eastern Atlantic Lincoln, New York, New Jersey, and Pennsylvania; Baltimore, Northern Division, Southern Division, North Carolina. It is also connected with work in British Guiana, and South America, in Central America and the Isthmus of Panama.

- Officers**—Rev. C. A. Harris, Burlington, N. C.—President.  
 Rev. I. D. C. Goodson, Clayton, N. C.—Vice-President.  
 Rev. F. A. Hargett, 3 Williams St., New Bern, N. C.—Secretary.  
 Rev. T. H. Petway, Box 631, Burlington, N. C.—Assistant Secretary.  
 Rev. P. R. Brodie, 237 W. 40th St., New York, N. Y.—Corresponding Secretary.  
 Rev. W. S. Matthews, 303 Pugh St., Raleigh, N. C.—Treasurer.  
 W. Rany, 548 25th St., Newport News, Va.—Financial Secretary.
- Executive Board**—Rev. C. A. Harris, Burlington, N. C.; Rev. S. A. Howell, Newport News, Va.; Rev. J. A. Henderson, Franklinton, N. C.; Rev. G. T. Hall, Newport News, Va.; Rev. C. A. Stroud, Raleigh, N. C.; F. A. Hargett, Winston-Salem, N. C.; Rev. P. B. Brodie, New York, N. Y.; Rev. S. Dowd, Raleigh, N. C.

## BALTIMORE

(Reported by Secretary Claiborne)

Session of 1925—

Session of 1926—

- Officers**—Rev. Charles Edw. Browne, 423 N. Bond St., Baltimore, Md.—President.  
 Rev. W. N. Edwards, 1611 McElderry St., Baltimore, Md.—Vice-President.  
 Rev. Jas. E. Claiborne, 1713 Barnes St., Baltimore, Md.—Secretary.  
 Rev. B. H. Knight, 808 Calhoun St., Baltimore, Md.—Treasurer.

**Ministers**—

- Conley, A. J., 1836 McCullough St., Baltimore, Md.  
 Gumby, Oscar, 1944 W. Saratoga St., Baltimore, Md.  
 Hopkins, W. P., R. R. 2, Germantown, Md.  
 Hunter, David H., 1803 Orleans St., Baltimore, Md.  
 Johnson, J. H., 1801 Orleans St., Baltimore, Md.

- Lewis, Mattie, 520 N. Eden St., Baltimore, Md.  
 Murray, Elbert, 1021 N. Calhoun St., Baltimore, Md.

**Licentiates**—

- Howard, Edward, 1516 Jefferson St., Baltimore, Md.  
 Sudler, John U., 534 Register St., Baltimore, Md.

This Conference has several items listed on its church reports, not used in The Christian Annual, and there are several items used in The Christian Annual not listed in the church blanks, hence the difficulty of giving a report of each item listed. In the sum-total of contributions is included all the offerings as reported to the Conference as follows: Current Expense, Conference Apportionment, Missions, Orphanage, All Other Purposes, Pastor's Salary, Building and Equipment, Miscellaneous.

**Note:** The above record of the conference officers and ministers is a reprint from The Christian Annual of 1926 except the name of the Secretary who gave the report of the conference as follows:

**Ministers**—

Whole number of ordained ministers, 1922 .....	11
Whole number of ordained ministers, 1926 .....	11

**Licentiates**—

Whole number of licentiate ministers, 1922 .....	2
Whole number of licentiate ministers, 1926 .....	2
On our roll of 1922 we have five ordained ministers who failed to report in Conference of 1926.	
On our roll of 1926 we have five ordained ministers which were received in our conference since October 1, 1922.	
Whole number of ordained ministers giving their entire time to the ministry .....	1
Whole number engaged in other pursuits than the ministry .....	10
Whole number not engaged in pastoral work at all .....	6
Whole number superannuated .....	

**Churches**—

Whole number of churches on roll, 1922, 4; 1926 .....	4
Whole number having full time service, .....	4
Whole number having less than full time service .....	
Whole number of churches supplied by ministers of other denominations .....	
Whole number having no service at all .....	

**Membership—**

Whole number of members reported, 1922, 700; 1926 .....363

**Buildings—**

Whole number of new buildings dedicated since October, 1922 ..... 1

**Parsonages—**

Whole number of parsonages ..... 1  
 Whole number built since October, 1922 .....

**NEW YORK, NEW JERSEY, AND PENNSYLVANIA**

(Reported by Secretary Hooper)

Session of 1926—Corinth Church.

Session of 1927—Antioch Church.

**Officers**—Rev. R. B. Brodie, 237 W. 40th St., New York City—President.  
 Rev. E. W. Russell, Orlean, Vaux Hall, N. J.—Vice-President.  
 W. T. Hooper, 52 Laurel Ave., Vaux Hall, N. J.—Secretary.  
 J. M. Johnson, 492 Burnett Ave., Vaux Hall, N. J.—Treasurer.

**Department Secretaries**—Rev. F. M. George, 330 W. 59th St. New York, N. Y.—  
 Christian Education.  
 Rev. J. Price, 32 Kearney Ave., Jersey City, N. J.—Christian Endeavor.  
 W. T. Hooper, Box 77, Vaux Hall, N. J.—Finance.  
 Mrs. Neva Russell, Box 78, Vaux Hall, N. J.—Missions.  
 Rev. A. M. Willis, 237 W. 129th St., New York City—Publications.  
 Mrs. J. G. Brodie, 237 W. 40th St., New York, N. Y.—Sunday-schools.

**Ministers—**

Brodie, J. A., 214 S. 8th Ave., Mt. Vernon, N. Y.	Martin, G., 218 S. 7th Ave., Mt. Vernon, N. Y.
Brodie, R. B., 237 W. 40th St., New York City.	Price, J., 32 Kearney Ave., Jersey City, N. J.
Cubaie, G. H., 992 Brook Ave., Bronx, N. Y.	Pasley, R., 1006 Brook Ave., Bronx, N. Y.
Chisolm, D., Mt. Vernon, N. Y.	Russell, E. W., Box 78 Vaux Hall, N. J.
Edwards, B., New York City.	Rooks, W., 736 S. 19th St., Philadelphia, Pa.
George, F. M., 330 W. 59th St., New York City.	Rogers, A., 74 Boyd St., Newark, N. J.
Grace, H. F., 2230 5th Ave., New York City.	Rogers, H. A., 1795 3d Ave., New York City.
	Rogers, Mrs. H., 74 Boyd St., Newark, N. J.
	Willis, A. M., 237 W. 129th St., New York City.
	Woods, J. C., 337 5th St., New Rochelle, N. Y.

**Church, Pastor, Clerk, Offerings**

(Offerings October 1, 1925, to October 1, 1926)

- ANTIOCH**—Rev. J. A. Brodie is pastor; No pastor last year; Sister S. Walker, clerk.
- BETHLEHEM**—Rev. A. Rogers is pastor; No pastor last year.
- BETHSAIDA**—Rev. R. B. Brodie is pastor; Rev. R. B. Brodie was pastor last year; Mrs. M. Brown, clerk. Lost by death, 4; Total loss, 4. Present membership, 56. Contributed to General Convention, \$20.00; Total Contributions, \$886.27.
- CORINTH**—Rev. J. Price is pastor; Rev. J. Price was pastor last year; J. Lee, clerk. Present membership, 85. Total Contributions, \$1,068.75.
- EMANUEL**—Rev. E. W. Woods is pastor.
- FLAT ROCK**—Rev. R. Pasley is pastor.
- GALILEE**—Rev. B. Edwards is pastor; Rev. B. Edwards was pastor last year; Wm. Edwards, clerk. Received on confession, 4; By letter, 3; Total members received, 7. Present membership, 28. Total Contributions, \$1,011.18.
- JERUSALEM**—No pastor; Rev. J. H. Fisher was pastor last year.
- MACEDONIA**—Rev. E. W. Russell is pastor; Rev. E. W. Russell was pastor last year; W. T. Hooper, clerk. Received on confession, 9; Total members received, 9. Lost by death, 1; Total loss, 1. Present membership, 48. Value of church building, \$3,200.00. Total Contributions, \$1,863.34.
- MT. ZION**—Rev. G. M. Martin is pastor; Rev. G. M. Martin was pastor last year; Mrs. L. Bonds, clerk. Contributed to General Convention, \$17.00; Total Contributions, \$17.00.
- SUMMARY**—Ordained ministers, 17; Churches, 10; Membership reported last year, 230; Received during year, 16; Membership reported this year, 217; Loss, 13. CONTRIBUTIONS: General Convention, \$37.00; Total contributions reported, \$1,846.51.

## General Summary

The Christian Annual for 1926, contains tables and summaries that need not be repeated in 1927, e. g., the location of the churches, the number of churches in each Regional Convention, and the number of members, etc.

It is quite difficult to correctly summarize all the items reported by churches, and the summary given here includes, so far as the offerings are concerned, only the ones authorized by the General Convention.

The number of members received, the number lost, the number gained, last year's membership, the present membership, and the several amounts contributed, were all carefully taken from the reports as given by the conference secretaries, and verified by competent proof reading. A wide difference is seen between the total membership of last year, and this, but the reports are printed as they came to the editor.

Many reports did not state how losses were sustained; they simply stated the number lost or gained.

Some conferences left all the financial blanks in the report unfilled, and included all their benevolences in the total amount contributed.

The churches of the Southern Christian Convention use a different report blank from the one in use in the other sections of the Church, and in them the amounts given to missions were not divided between home and foreign, but to missions. In the summary such sums are credited to foreign missions.

The reports, as summarized, are the reports as given by the churches, and may, or may not, correspond with the amounts shown by the Convention records, for the Convention records show, in many instances, personal gifts, bequests, and interest, that are not reported by the churches, and when one reads the reports as given here, one should keep the above fact in mind.

Whole number of conferences reported .....	60
Whole number of ordained ministers .....	785
Whole number of licentiate ministers .....	132
Whole number of churches .....	950
Whole number of members reported in 1926 .....	100,772
Whole number received during the year .....	6,097
Whole number lost during the year .....	3,899
Whole number gained during the year .....	2,652
Whole number reported for 1927 .....	99,804
Whole amount contributed to pastor's salary .....	\$450,226.17
Whole amount contributed to the General Convention .....	3,042.25
Whole amount contributed to Christian Education .....	10,143.92
Whole amount contributed to Foreign Missions .....	39,536.52
Whole amount contributed to Home Missions .....	16,871.81
Whole amount contributed to Evangelism and Life Service .....	652.71
Whole amount contributed to Federal Council .....	418.09
Whole amount contributed to Aged Ministers' Home .....	955.16
Whole amount contributed to Relief .....	3,884.50
Whole amount contributed to all other purposes .....	380,246.04
Whole amount contributed for all purposes .....	962,606.62

Including the number reported by the Afro-Christian Convention, in 1926 (6,045) and the number unreported, as estimated, (5,393), and the estimated number of members belonging to churches that have ceased to hold service, (2,894), we can account for 114,136 members.

## MINISTERIAL DIRECTORY

The usual care has been taken to make the ministerial directory reliable as to name, conference membership, and post-office address, but until changes are promptly reported inaccuracies are inevitable.

There are a number of names listed in the directory with the figures 1926 connected with them. Such names were omitted by the conference reports. Thinking that they might have been unintentionally omitted, and knowing the embarrassment of worthy names not appearing in the directory, and seeing that some of them had been pastors of churches during the past year, and that some were engaged for the present year the editor decided to list their names.

The editor of The Christian Annual does not presume to say who are members of conference, and names appearing in the ministerial directory with the figures 1926 attached, simply means that they were reported in that year.

## A

- Adams, W. H. H. (Mt.V.)  
Coshooton, Ohio.
- Addington, A. M. (E.Ind.)  
Winchester, Ind.
- Albright, J. A. (N.W.O.)  
115 E. 4th St.,  
Spencerville, Ohio.
- Alderman, Mrs. Ada  
(N.Y.E.)  
Ballston Spa, N. Y.  
R. R. 5.
- Alexander, W. S.  
(N.C.andVa.)  
Elon College, N. C.
- Allan, Frances Barr (Me.)  
Spring Hill, Nova Scotia.
- Allen, M. F. (N.C.andVa.)  
Lynchburg, Va., R. R. 1.
- Allen, A. L. (T.R.)  
Powell, Pa., R. R. 1.
- Allen, Amos S. (N.J.)  
Johnsonburg, N. J.
- Allen, Rose Chapman (T.R.)  
New Albany, Pa.,  
R. R. 47.
- Allen, George C. (N.W.O.)  
Dayton, Ohio.
- Allred, John M. (W.N.C.)  
Ashboro, N. C.
- Amason, J. E. (Ala.)  
Wedowee, Ala.
- Amazeen, E. K. (Rock.)  
Portsmouth, N. H.
- Anderson, Uel (R.I.&Mass.)  
Smith Mills,  
North Dartmouth, Mass.
- Andes, A. W. (Va.V.C.)  
Harrisonburg, Va.
- Angel, J. A.  
2831 Frankfort St.,  
El Paso, Texas.
- Apple, J. F. (N.C.&Va.)  
Elon College, N. C.
- Arnold, George W. (Mich.)  
Kalkaska, Mich., R. R. 2.
- Arnold, Henry (Me.)  
108 Bogle St.,  
Fall River, Mass.
- Arriek, R. P. (E.Ind.)  
Farmland, Ind.
- Ashby, Robinson (W.Ill.)  
Lewistown, Ill.
- Atkinson, J. O. (N.C.&Va.)  
Elon College, N. C.
- Atkinson, D. B. (W.Ia.)  
Albany, Mo.

## B

- Barnard, George F. (Mer.)  
Boscawen, N. H.
- Barnhart, J. D. (Osage,  
E.D.)  
Tuscumbia, Mo.
- Barrett, D. P.  
(Missionary to Porto Rico)  
Ponce, Porto Rico.
- Barrett, J. C. (N.J.)  
Conshohocken, Pa.  
R. R. 1.
- Barton, H. A. (N.J.)  
473 Greene St.,  
Brooklyn, N. Y.
- Barton, B. S. (S.Kan.)  
Downs, Kansas.
- Bassett, J. H. (N.W.O.)  
Berkey, Ohio.
- Batson, Dan, S. (S.Ill.)  
Cobden, Ill.
- Baughman, John (Ill.)  
Louisville, Ill.
- Beaver, Mrs. Carrie  
(W.Ind.)  
Advance, Ind.
- Beisiegel, Jacob J. (Eel R.)  
Winona Lake, Ind.
- Beidleman, Paul (Ill.)  
Keensburg, Ill.
- Bell, F. G. (S.Wab.Ill.)  
Olney, Ill., R. R.
- Bennett, A. H. (Ill.)  
Merom, Ind.
- Bennett, Clarence S. (O.C.)  
Albany, Mo.
- Bennett, E. E. (S.Ind.)  
Frankfort, Ind.  
R. R. 6.
- Bennett, Simon A. (O.C.)  
Elon College, N. C.

- Bennett, S. D. (O.C.)  
Jeffersonville, Ohio,  
R. R. 2.
- Bennett, S. W. (Mi.O.)  
New Madison, Ohio.
- Beougher, S. L. (Ala.)  
Wadley, Ala.
- Berry, Harry S. (E.Ind.)  
Veedersburg, Ind.
- Bircher, Geo. W. (W.Pa.)  
Oliphant Furnace, Pa.
- Bishop, Emily K. (Mi.O.)  
Lockport, Ill.
- Bissell, Ray J. (T.R.)  
Moscow, Pa.,  
R. R. 1.
- Blake, W. T. (Scioto Va.)  
Waverly, Ohio, R. R. 3.
- Blankenship, T. S. (Ky.Chr.)  
Mouth of Laurel, Ky.
- Bliss, A. H. (N.Y.E.)  
Hartwick, N. Y.
- Boatright, D. A. (Mich.)  
1110 E. Main St.,  
Robinson, Ill.
- Bodman, E. J. (R.I.&Mass.)  
3520 N. Main St.,  
Fall River, Mass.
- Boehringer, W. Rollo  
Enon, Ohio. (Mi.O.)
- Bonner, S. M. (W.Va.)  
Davis, W. Va.
- Boone, Mrs. Lola (Ind.M.R.)  
Summitville, Ind.
- Boord, J. S. (W.Ind.)  
Veedersburg, Ind.
- Borah, Ed (Ill.)  
Benton, Ill., R. R. 5.
- Bouman, D. D. (N.Y.E.)  
Stanfordville, N. Y.
- Bowman, A. J. (S.O.)  
Georgetown, Ohio.
- Bozell, Ray (C.Ind.)  
Edinburg, Ind., R. R. 5.
- Bradbury, J. M. (S.Wab.Ill.)  
Merom, Ind.
- Bradshaw, Elisha (E.Va.)  
Walters, Va.
- Brammer, Minnie (Ky.C.)  
Maysville, Ky., R. R. 8.
- Brashear, W. G. (W.Va.)  
Hendricks, W. Va.
- Brate, Sylvester (N.Y.C.)  
Lakemont, N. Y.
- Brewer, H. W. (Ga.&Ala.)  
Chester, S. C.
- Briker, Russel (Ind.M.R.)  
Anderson, Ind., R. R. 2.
- Briley, Charles S. (O.E.)  
Murray City, Ohio.
- Bristow, Marjorie C. (N.  
Y.C.)  
514 Ellicot St.,  
Batavia, N. Y.
- Broek, W. E. (S.Wab.Ill.)  
Greens Fork, Ind.
- Brod, W. R. (S.O.)  
West Union, Ohio,  
R. R. 3.
- Brooks, E. H. (S.Ill.)  
Makanda, Ill.
- Brooks, J. T. (C.Ill.)  
Farmer City, Ill.
- Brooks, M. C. (S.Ill.)  
Carbondale, Ill.
- Brown, C. N. (Scioto V.)  
Magnetic Springs, Ohio.
- Brown, C. O. (N.Y.W.)  
East Cobleskill, N. Y.
- Brown, Christopher (Ind.  
M.R.)  
Myrtle Ave., Muncie, Ind.
- Brown, E. O. (E.Ind.)  
Hartford City, Ind.,  
R. R.
- Brown, G. A. (N.Ill.)  
309 S. 8th St.,  
Oregon, Ogle Co., Ill.
- Brown, G. M. (Ky.Chr.)  
Grah, Ky.
- Brown, J. M. (W.Ind.)  
New Point, Ind.
- Brown, R. F. (Mi.O.)  
Richmond, Va.
- Brus, Valdemar (Erie)  
Fairview, Pa.
- Bryan, W. J. (S.Ill.)  
Gorham, Ill.
- Bryant, J. W. (Scioto V.)  
Sixth St.,  
Ironton, Ohio.
- Buffington, W. H. (S.W.W.  
Va.)  
Racine, W. Va.
- Bullock, Mrs. F. E. (Mi.O.)  
Winter Park, Fla.
- Burnell, Rue (W.Ia.)  
Orient, Iowa, R. R. 1.
- Burnett, J. F. (S.O.)  
310 S. Broadway,  
Dayton, Ohio.
- Burton, Geo. (E.Kan.)  
Hallowell, Kan.
- Burton, A. S. K. (Eel R.)  
Fenville, Mich., Box 214.
- Butler, Anthony (Ohio)  
Wellston, Ohio.
- Butler, M. W. (E.Ind.)  
404 E. North St.,  
Muncie, Ind.
- Butler, Morris (C.Iowa)  
Shultzville, N. Y.
- Cain, G. B. (E.Ind.)  
Conover, Ohio.
- Caldwell, W. R. (W.Wash.)  
Montesano, Wash.
- Campbell, Wm. (S.Wab.Ill.)  
Greenup, Ill.
- Canada, F. F. (E.Ind.)  
(S.Ind.)  
512 S. Sixth St.,  
Evansville, Ind.
- Canter, A. A. (Scioto V.)  
4261 Oak St.,  
New Boston Station,  
Portsmouth, Ohio.  
(1926)
- Canter, W. D. (S.O.)  
New Richmond, Ohio,  
R. R. 3.
- Carden, J. S. (N.C.&Va.)  
906 Shepherd St.,  
Durham, N. C.
- Carie, J. S. (N.Mo.)  
Malvern, Iowa, Box 143.
- Caris, A. G. (O.C.)  
809 N. Clinton St.,  
Defiance, Ohio.
- Caris, S. A. (N.W.O.)  
129 Session Ave.,  
Defiance, Ohio.
- Carmean, J. M. (S.Wab.Ill.)  
Olney, Ill., R. R. 6.
- Carpenter, W. C. (Ala.)  
Roanoke, Ala., R. R. 4.
- Carr, George (S.Ind.)  
Evansville, Ind.
- Carter, C. W. (Ala.)  
Wadley, Ala.
- Carter, E. M. (Ala.)  
Wadley, Ala.
- Carter, J. M. (Mt.V.)  
New Waterford, Ohio.
- Carter, L. J. (C.Ill.)  
Atwood, Ill.
- Case, Alex (Me.)  
Cheweloh, Wash.
- Case, L. B. (S.O.)  
Sardenia, Ohio.

- Caswell, E. R. (Mer.)  
198 Baldwin St.,  
Laconia, N. H.
- Caswell, Percy W. (Rock.)  
496 Half St.,  
Manchester, N. H.
- Catts, H. D. (S.Wab.Ill.)  
Willow Hill, Ill.
- Caviness, H. C. (E.N.C.)  
Cary, N. C.
- Charlton, W. S. (Me.)  
Blaine, Me.
- Childs, Herman (Ind.M.R.)  
Penleton, Ind., R. R. 4.
- Christy, Carey (S.Wab.Ill.)  
710 N. Clinton St.,  
Defiance, Ohio.
- Chitty, Chas. (Ill.)  
West Salem, Ill.
- Clark, J. H. (N.Y.E.)  
140 Malta Ave.,  
Ballston Spa, N. Y.
- Clark, J. E. (Mt.V.)  
Commercial Point, Ohio.
- Clark, J. J. (Ill.)  
Thompsonville, Ill.,  
R. R. 2.
- Clark, Percy (N.W.O.)  
33 Duquesne St.,  
Columbiana, Ohio.
- Clark, Raymond G. (Eel R.)  
Piqua, Ohio.
- Clarridge, Pleasant (O.C.)  
Mt. Sterling, Ohio.
- Clauss, George T. (N.Y.W.)  
440 E. 39th St.,  
Portland, Ore.
- Claypool, James (N.W.O.)  
Fort Jennings, Ohio,  
R. R. 4.
- Clayton, B. F. (Mi.O.)  
Yellow Springs, Ohio.
- Clem, H. Russell (R.I.& Mass.)  
500 Pine St.,  
Fall River, Mass.
- Clem, Wm. M. (Va.V.C.)  
Woodstock, Va.
- Click, F. M. (W.Ind.)  
Indianapolis, Ind.
- Coddington, C. H. (Mi.O.)  
Christiansburg, Ohio.
- Coe, Walter (N.W.Ind.)  
Medora, Ind., R. R.
- Coffin, F. G. (N.Y.E.)  
Albany, Missouri.
- Coffin, Mrs. Winnifred T. (Rock.)  
Kittery Point, Me.
- Coldiron, Charles (Ky.C.)  
Lynch, Ohio.
- Cole, Grace E. (Me.)  
Hampton Highlands, Me.
- Cole, Horatio E. (Me.)  
Hampton Highlands, Me.
- Cole, H. D. (S.Kan.)  
816 Mechanic St.,  
Emporia, Kan.
- Colgan, D. C. (Ky.Chr.)  
Hillsboro, Ky., R. R. 2.
- Colville, S. H. (Ky.Chr.)  
Anderson, Ind.
- Conibear, G. A. (N.Y.C.)  
Lakemont, N. Y.
- Conkling, D. L. (N.Y.E.)  
Middletown, N. Y., R. R.
- Conley, R. B. (Ky.Chr.)  
Olive Hill, Ky.
- Cook, Chas. W. (N.Y.E.)  
New Albany, Pa.
- Cook, D. A. (N.W.Ind.)  
Alexandria, Ind.
- Coop, Charles (U.Ia.)  
Fairfield, Iowa, R. R.
- Cooper, Fred (W.Ia.)  
Truro, Iowa.
- Copley, T. J. (Ky.Chr.)  
Normal, Ky.
- Cortner, Arlie E. (E.Ind.)  
Shideler, Ind.
- Cortner, J. R. (E.Ind.)  
Wingate, Ind.
- Cosebolt, John C., (S.W.W. Va.)  
Sun, W. Va.
- Cotton, E. T. (Ont.)  
119 W. Decatur St.,  
Eaton, Ohio.
- Cotterill, George (Scioto Va.)  
Circleville, Ohio, R. R. 1.
- Cox, Chaney M. (O.C.)  
Lees Creek, Ohio.
- Cox, Isaac (Ind.M.R.) (Eel R. Associate)  
Sidney, Ind., R. R. 1.
- Coy, D. O. (C.Ind.)  
618 N. East St.,  
Lebanon, Ind.
- Crain, F. M. (Scioto V.)  
Allens Ave.,  
Chillicothe, Ohio.
- Crampton, Henry (O.C.)  
Boys' Industrial School,  
Lancaster, Ohio.
- Crance, Thomas V. (W. Osage)  
Flemington, Mo.
- Crawford, V. F. (E.Va.)  
Winchester, Va. (1926)
- Cross, J. Harvey (E.Ind.)  
Middletown, Ind.
- Crosby, B. S. (N.Y.E.)  
Sweet Valley, Pa.
- Crowder, W. T. (Ga.&Ala.)  
1005 Second Ave.,  
Lagrange, Ga.
- Crowell, N. W.  
Jirch, Wyo.
- Crutchfield, G. C. (E.Va.) (N.C.&Va.)  
Stokesdale, N. C.
- Crutchfield, H. E. (N.Car.& Va.)  
Elon College, N. C.
- Crumpler, R. P. (Va.V.C.)  
Ripley, W. Va.
- Cummins, J. C. (E.N.C.)  
Hemp, N. C.
- Cunningham, Wm. (Ind. M.R.)  
Alexandria, Ind.
- Cutchin, J. N. (E.Va.)  
South Norfolk, Va.

## D

- Daniels, W. E. (N.W.O.)  
Spencerville, Ohio,  
R. R. 1.
- Daniels, R. W. (W.Pa.)  
Everett, Pa.
- Darnell, T. C. (E.Kan.)  
414 W. Pioneer St.,  
Puyallup, Wash.
- Dauding, H. W. (E.Va.)  
Portsmouth, Va.
- Davis, J. V. (S.W.W.Va.)  
Racine, W. Va.
- Davis, M. M. (Ky.Chr.)  
Muses Mills, Ky.
- Dawson, T. B. (N.C.&Va.)  
Elon College, N. C.
- Day, W. R. (Ky.Chr.)  
Enterprise, Ky.
- Dean, T. J. (Ga.&Ala.)  
Phoenix, Ala.
- Defur, Clarence (S.Ind.)  
Eaton, Ohio, R. R. 7.
- Delph, A. C. (Ind.M.R.)  
1309 W. 6th St.,  
Anderson, Ind. (1926)
- Denison, Clark A. (Mi.O.)  
Dayton, Ohio, R. R. 4.

- Denison, Warren H. (E. Va.)  
Home Address,  
760 Ferguson Ave.,  
Dayton, Ohio.  
Office address,  
C. P. A. Bldg.,  
Dayton, Ohio.
- DeRemer, J. C. (N.W.O.)  
Britton, Mich.
- DeVore, E. A. (Ind.M.R.)  
1318 Oliver Ave.,  
Indianapolis, Ind.
- DeWeese, Charles M. (N. Mo.)  
Brunswick, Mo., R. R. 1.
- Dickson, Shade (Ky.Chr.)  
Soldier, Ky.
- Dillon, J. Alice (N.Y.C.)  
Port Byron, N. Y.,  
R. R. 4.
- Dillon, John A. (N.Y.C.)  
Port Byron, N. Y.,  
R. R. 4.
- Dixon, Daleo E. (N.Y.C.)  
126 E. Elm St.,  
E. Rochester, N. Y.
- Dixon, Harley R. (Ohio)  
Wellston, Ohio, R. R. 1.
- Dollar, J. D. (Ala.)  
Roanoke, Ala., R. R. 4.
- Dollar, Jesse H. (Ala.)  
Roanoke, Ala.
- Dollison, A. J. (Scioto V.)  
228 Town St.,  
Circleville, Ohio.
- Donachy, T. M. (S.W.W.Va.)  
Sutton, W. Va. (1926)
- Dorrell, Edith (N.K.&Nebr.)  
Miltonvale, Kan.
- Douglass, J. J. (C.Ill.)  
1008 S. Lincoln Ave.,  
Urbana, Ill.
- Douglass, Thomas (Ky.No.2)  
Ashland, Ky.,  
R. R. 2, Box 197. (1926)
- Dowding, H. W. (E.Va.)  
Portsmouth, Va.
- Downes, T. K. (W.Va.)  
Warfordsburg, Pa. (1926)
- Downing, David (E.Ind.)  
Bryant, Ind.
- Drake, David R. (E.Kan.)  
Beaumont, Kan., Box 55.
- Driver, Bertha (E.Ind.)  
511 N. East St.,  
Winchester, Ind.
- Dickworth, H. J. (O.C.)  
Mt. Sterling, Ohio.
- Duglass, Thomas (Ky.Chr.)  
Ashland, Ky.
- Duke, P. L. (Ga.&Ala.)  
3405 Earline Ave.,  
Columbus, Ga.
- Dull, L. E. (N.W.Ind.)  
(Mich.)  
Maple Rapids, Mich.
- Dunagan, J. A. (Ky.Chr.)  
Vanceburg, Ky.
- Duncan, A. C. (E.Ind.)  
Mooreland, Ind.
- Dunham, M. F. (S.O.)  
2989 Gilbert Ave.,  
Cincinnati, Ohio.
- Duvall, Lewis A. (R.H.&S.P.)  
Akersville, Pa.
- Dyleman, L. A. (T.R.)  
Worcester, N. Y.
- E**
- Ealey, W. M. (C.Ill.)  
501 E. Oregon St.,  
Urbana, Ill.
- Earp, B. J. (E.Va.)  
2301 Roanoke Ave.,  
Newport News, Va.
- Edon, James (Ky.Chr.)  
Soldier, Ky.
- Edwards, W. J. (W.N.C.)  
Coleridge, N. C.
- Ehrheart, Jos. S. (Mt.V.)  
Salem, Ohio.
- Elder, H. W. (Ga.&Ala.)  
Richland, Ga.
- Ellis, R. J. (Ill.)  
Sumner, Ill.
- Elmore, Geo. L. (N.W.Ind.)  
Tiosa, Ind.
- Emmert, Rufus E. (Mi.O.)  
Lafayette, Ohio.
- Ends, W. H. (W.Va.)  
St. George, W. Va.
- Enders, Geo. C. (Mi.O.)  
34 College Place,  
Defiance, Ohio.
- English, R. G. (N.Y.C.)  
Watertown, N. Y.,  
R. R. 5.
- Etter, J. E. (Mi.O.)  
Greenville, Ohio.
- Evans, G. T. (T.R.)  
Campbell, N. Y.
- Evans, P. Treat (Ohio)  
Antonis, Ohio.
- Everett, M. L. (W.Ia.)  
1534 E. 14th St.,  
Des Moines, Iowa.
- Ewing, W. E. (O.E.)  
1483 Michigan Ave.,  
Columbus, Ohio.
- F**
- Fancher, E. F. (N.Y.W.)  
193 S. Main St.,  
Albion, N. Y.
- Farmer, E. J. (S.W.W.Va.)  
Fire Creek, W. Va.
- Fasnacht, Walter (Ill.)  
Garrett, Ill.
- Fawley, J. F. (W.Va.)  
St. George, W. Va.
- Fay, Stephen Walton (U.Ia.)  
Letts, Iowa.
- Fay, Elizabeth H. (U.Ia.)  
Letts, Iowa.
- Featherstone, J. E. (Ind.M.R.)  
1021 South Lock St.,  
Kokomo, Ind.
- Felton, C. J. (Ont.)  
249 Lincoln Place,  
Irrington, N. J.
- Fenwick, Mrs. Minnie  
Burns, Wyo.
- Ferguson, Levi (Y.&C.)  
Mirror Lake, N. H.
- Fielder, Arthur H. (Rock.)  
412 Main St.,  
Amesbury, Mass.
- Fielder, Edna V. B. (Rock.)  
412 Main St.,  
Amesbury, Mass.
- Fisher, C. H. (Rock.)  
17 Jackson St.,  
Cliftondale, Mass.
- Fisher, Jos. B. (Eel R.)  
Nappanee, Ind., R. R.
- Fisher, L. A. (Mich.)  
Elsie, Mich., R. R. 2.
- Fisk, Miles B. (T.R.)  
Bar Mills, Maine.
- Fite, J. H. (S.Ill.)  
Pamona, Ill.
- Fitzpatrick, W. M. (S.W.W.Va.)  
Fire Creek, W. Va. (1926)
- Fix, J. W. (N.Kan.&Nebr.)  
Bellevue, Nebr. (1926)
- Fleming, P. H. (N.C.&Va.)  
Burlington, N. C.
- Fletcher, Llewellyn (Ont.)  
(Erie)  
DeWittville, N. Y.

- Fletcher, W. P. (Ont.)  
169 Athol St.,  
Oshawa, Ont.
- Fletcher, Alfred A.  
(N.W.Ind.)  
Tipton, Ind.
- Flewelling, Lemuel E. (Mer.)  
Grafton, N. H.
- Flory, Edwin B. (Mi.O.)  
19 Birchwood Ave.,  
Dayton, Ohio.
- Flowers, A. R. (E.Va.)  
Elon College, N. C.
- Fockler, C. E. (Ont.)  
Keswick, Ont.
- Foltz, G. W. (N.W.O.)  
Harrod, Ohio.
- Forest, L. H. (R.U.)  
Nashville, Wis.
- Forsythe, Jno. W. (O.C.)  
Raymond, Ohio.
- Foss, J. A. (N.Y.C.)  
Rush, N. Y., R. R. 1.
- Foster, Geo. D. (N.W.Ind.)  
Tipton, Ind.
- Foster, J. L. (E.Va.)  
Elon College, N. C.
- Francis, Edward (N.Y.E.)  
Oneonta, N. Y.
- Francis, J. C. (Mi.O.)  
Sidney, Ohio, R. R. 3.
- Franks, Jesse E. (E.N.C.)  
Raleigh, N. C., R. R. 4.
- Frantz, Samuel (Ecl R.)  
North Manchester, Ind.
- Frazier, Jacob A. (Ecl R.)  
Upland, Ind.
- Freeman, W. A. (Mi.O.)  
Covington, Ohio.
- Fry, Earl C. (R.I.&Mass.)  
Utsunomiya, Japan.
- Fry, J. E. (W.Ind.)  
Mclott, Ind.
- Fry, Susie V. (W.Ind.)  
Utsunomiya, Japan.
- Fryman, J. C. (Ky.Chr.)  
Smile, Ky.
- Fuller, W. B. (E.Va.)  
Linville, Va.
- Furnas, O. P. (Mi.O.)  
West Milton, Ohio.
- Fuston, William (S.Ill.)  
Herrin, Ill.
- G**
- Gaige, F. E. (N.Y.E.)  
Milford, N. J.
- Gallian, E. L. (Ky.No.2)  
Cheap, Ky.  
(1926)
- Gardner, Frank H.  
(R.I.&Mass.)  
Pottersville, Mass.
- Gardner, Mary E. (Ky.Chr.)  
Plummers Landing, Ky.,  
R. R.
- Garland, A. R. (R.H.&S.Pa.)  
Hancock, Md., R. R. 3.
- Garland, T. P. (R.H.&S.Pa.)  
Needmore, Pa.
- Garland, W. C. (R.H.&S.Pa.)  
Buffalo Mills, Pa.
- Garman, Chas. C. (Mi.O.)  
1704 Coit Ave.,  
East Cleveland, Ohio.
- Garman, Clark P. (Mi.O.)  
26 Kasumi Cho., Ezabu,  
Tokyo, Japan.
- Garman, W. H. (E.Va.)  
1303 W. 27th St.,  
Norfolk, Va.
- Garner, G. B. (N.W.O.)  
Portland, Ind.
- Garrett, E. E. (W.Ia.)  
Arkansas City, Kan.,  
R. R. 5.  
(1926)
- Garretson, J. H. (E.Ind.)  
601 N. Harrison St.,  
Alexandria, Ind.
- Garvin, John (Ky.Chr.)  
Cheap, Ky.
- Geeding, Elbert C. (Ill.)  
Ferguson, Iowa.
- Gennett, W. L. (N.J.)  
Riverside, N. J., R. R.
- George, T. B. (W.Va.)  
Elk, W. Va.
- Gerringer, C. E. (N.C.&Va.)  
Jackson Springs, N. C.,  
R. R. 1.
- Gilbert, C. C. (Ky.Chr.)  
Garrison, Ky.
- Gilbert, Ernest D. (N.W.O.)  
4 College Place,  
Defiance, Ohio.
- Gilbert, L. F. (Ky.Chr.)  
Maysville, Ky.
- Giles, J. M. (Ky.Chr.)  
Mouth of Laurel, Ky.
- Gillette, A. J. (N.Y.E.)  
Gloversville, N. Y.
- Gilliland, John G. (Ohio)  
Coalton, Ohio, R. R. 1.
- Gilmer, Thomas J. (W.Pa.)  
Clarksville, Pa.
- Gilmore, Arthur E. (E.Ind.)  
Parker, Ind.
- Gilmore, O. S. (Ind.M.R.)  
717 E. Fifth St.,  
Muncie, Ind.
- Glasscock, E. R. (Ky.Chr.)  
Aberdeen, Ohio, R. R. 3.
- Graham, John (N.Mo.)  
Nodaway, Mo.
- Graham, P. L. (Ont.)  
Garnett, Kan.
- Green, O. L. S. (E.Ind.)
- Godfrey, C. H. (Ky.Chr.)  
Rugless, Ky.
- Godley, Albert (N.J.)  
(C.Iowa)  
Tenafly, N. J.
- Goff, Asa (Ohio)  
109 W. Third St.,  
Waverly, Ohio.
- Grate, G. W. (Mt.V.)  
Signal, Ohio.
- Gray, D. L. (Ky.Chr.)  
Manchester, Ohio,  
R. R. 3.
- Gray, H. M. (Ga.&Ala.)  
Lanett, Ala., Box 294.
- Gray, May (Ky.Chr.)  
West Union, Ohio.
- Gray, T. W. (Ga.&Ala.)  
Lagrange, Ga.
- Gregory, Fred (S.Ill.)  
Carbondale, Ill.
- Green, T. J. (W.N.C.)  
Elon College, N. C.
- Green, T. J. (W.N.C.)  
Moresville, N. C.
- Gressley, Minor (Ecl R.)  
Merom, Ind.
- Grigston, A. J. (Ky.Chr.)  
Ribolt, Ky.
- Grissom, S. L. (S.Ill.)  
Pomona, Ill.
- H**
- Hagans, J. B. (O.C.)  
Magnetic Springs, Ohio.
- Hainer, A. M. (N.W.Ind.)  
Argos, Ind.
- Hainer, H. M. (R.I.&Mass.)  
271 Maple St.,  
New Bedford, Mass.



- Hainer, W. H. (N. J.)  
37 Myrtle Ave.,  
Irvington, N. J.
- Haines, W. H. (T.R.)  
Baxter, Pa.
- Halfaker, J. S. (O.C.)  
3119 N. High St.,  
Columbus, Ohio.
- Hall, Edward C. (N.J.)  
Milford, N. J.
- Hall, Elwood C. (N.J.)  
Vienna, N. J., R. R. 2.
- Hall, H. B. (E.Va.)  
Goodes, Va.
- Hall, W. M. (Ky.Chr.)  
Ashland, Ky.
- Hall, Willoe J. (Mi.O.)  
2801 Harvard Blvd.  
Dayton, Ohio.
- Hallowell, G. D. (Me.)  
South Brewer, Me.
- Halse, H. G. (Ont.)  
Wakarusa, Ind., Box 192.
- Hammond, E. D.  
(S.Wab.Ill.)  
357 W. Atwood St.,  
Galion, Ohio.
- Hammond, Lovell D. (E.Ind.)  
Farmland, Ind.
- Hampton, J. D. (Mi.O.)  
Hollansburg, Ohio.
- Hampton, J. D. (W.Ind.)  
Advance, Ind.
- Hance, C. J. (N.W.O.)  
430 S. Broadway,  
Spencerville, Ohio.
- Haney, Herbert (Ky.Chr.)  
Olive Hill, Ky.
- Hanson, C. W. (Ga.&Ala.)  
713 Forest Ave.,  
Lagrange, Ga.
- Harcastle, H. S. (E.Va.)  
Virginia Apts.,  
Suffolk, Va.
- Harper, John H. (Ill.)  
Fithian, Ill.
- Harrell, Stanley C.  
(N.C.&Va.)  
Durham, N. C., Box 185.
- Harris, Basel (Eel R.)  
Linn Grove, Ind.
- Harris, P. V. (Erie)  
238 Buffalo St.,  
Conneaut, Ohio.
- Hartley, B. A. (Eel R.)  
309 N. Walnut St.,  
North Manchester, Ind.
- Hartman, John M. (Eel R.)  
Wakarusa, Ind.
- Hatfield, C. C. (Mi.O.)  
Short Beach, Conn.
- Harvey, Daniel B. (W.Pa.)  
Clarksburg, Pa.
- Harward, W. D. (E.Va.)  
Windsor, Va.
- Hathaway, O. I. (T.R.)  
173 Hawley St.,  
Binghamton, N. Y.
- Haven, Albert A. (Mich.)  
Ewart, Mich., R. R. 5.
- Hawk, C. (C.Ill.)  
St. Joseph, Ill., R. R.
- Hayes, W. N. (W.N.C.)  
Seagrove, N. C., R. R. 1.
- Headley, Orman T.  
(R.I.&Mass.)  
Mechanicsville, N. Y.,  
R. R. 2.
- Heckathorn, C. J. (W.Ia.)  
Brownlee, Nebr.
- Hedger, W. W. (Ky.Chr.)  
Lexiton, Ky.
- Heikes, N. M. (Y.&C.)  
Albion, Me.
- Helfenstein, D. M. (U.Ia.)  
314 St. George St.,  
Lewisburg, Pa.
- Helfenstein, Roy C. (E.Va.)  
Highland Park,  
Dover, Delaware.
- Helfenstein, S. Q. (Mi.O.)  
Home address,  
1230 Phillips Ave.,  
Dayton, Ohio.  
Office address,  
C. P. A. Bldg.,  
Dayton, Ohio.
- Hendershot, W. H. (W.Ind.)  
495 Willis Ave., West,  
Detroit, Mich.
- Henderson, Jeremiah  
(Ky.Chr.)  
Olive Hill, Ky.
- Hendrickson, Roy L.  
(S.Kan.)  
Towanda, Kan.
- Hensley, David S. (Ind.M.R.)  
1515 W. 14th St.,  
Muncie, Ind.
- Herzog, Wm. A. (T.R.)  
New Albany, Pa.
- Hickerson, J. W. (Ky.Chr.)  
Wallingford, Ky., R. R. 2.
- Hickok, W. C. (W.Mich.&  
N.Ind.) (Mich.)  
Branch, Mich.
- Hiller, Geo. W. (S.Ill.)  
Carbondale, Ill., R. R. 4.
- Himes, Charles (Ky.Chr.)  
Concord, Ky.
- Hirby, August W. (Mi.O.)  
312 Edgar Ave.,  
Dayton, Ohio.
- Hitt, Walter (S.W.Va.)  
Gamoca, W. Va.
- Hoagland, B. F. (O.C.)  
Raymond, Ohio.
- Hobbs, J. F. (Ky.Chr.)  
Clarksburg, Ky.
- Hoffman, E. E. (N.J.)  
Newton, N. J., R. R. 4.
- Hoggatt, William S. (S.O.)  
Fayetteville, Ohio, R. R. 1.
- Holiday, Lewis D. (Eel R.)  
New Carlisle, Ind.,  
R. R. 3.
- Hollingsworth, C. G. (W.Ia.)  
Milo, Iowa.
- Hollenshead, David (R.H.&  
S.Pa.)  
Inglesmith, Pa.
- Holselaw, R. F. (Ind.M.R.)  
Delphi, Ind., R. R. 2.
- Hood, James A. (S.Ill.)  
Makanda, Ill.
- Hook, A. H. (N.C.&Va.)  
Burlington, Me.
- Hook, A. W. (Mi.O.)  
Phoneton, Ohio.
- Hook, Mrs. Belle H.  
(N.Y.E.)  
Elon College, N. C.,  
Box 272.
- Hook, W. C. (N.Y.E.)  
126 Chestnut St.,  
Albany, N. Y.
- Hoppes, Arthur E. (E.Ind.)  
North Star, Ohio.
- House, T. C. (C.Ill.)  
Tuscola, Ill.
- Houseman, A. B. (O.C.)  
(S.O.)  
Mt. Orab, Ohio.
- Howard, B. J. (E.N.C.)  
Chapel Hill, N. C.
- Howard, Charles E. (W.Ind.)  
Veedersburg, Ind.
- Howzare, McD. (Mi.O.)  
Home address,  
1535 N. Euclid Ave.,  
Dayton, Ohio.  
Office address,  
C. P. A. Bldg.,  
Dayton, Ohio.

- Huckell, Walter A. (N.Y.E.)  
Lagrangeville, N. Y.
- Huff, Clarence E. (N.W.  
Kan.)  
Oronoque, Kan.
- Huff, Marvin E. (N.W.Kan.)  
Albany, Mo.
- Huff, Orlano C. (W.Ia.)  
Lenox, Iowa.
- Hughes, J. H. (Ala.)  
Roanoke, Ala., R. R. 4.
- Humphrey, Selden (N.W.  
Kan.)  
Defiance, Ohio.
- Humphrey, T. P. (Me.)  
99 Seventh St.,  
Bangor, Me.
- Humphrey, Verno (Mt.V.)  
Johnstown, Ohio, R. R. 3.
- Humphreys, Arthur (N.Y.C.)  
Stanley, N. Y.
- Hunsinger, P. W. (N.W.  
Ind.)  
Greentown, Ind.
- Hunt, G. D. (Ala.)  
Wadley, Ala., R. R. 3.
- Hurlburt, Donald P. (Me.)  
580 Hammond St.,  
Bangor, Me.
- Hurst, A. P. (Eel R.)  
516 Plum St.,  
Elkhart, Ind.
- Hurst, Alfred (Eel R.)  
(W.Ia.)  
516 Plum St.,  
Elkhart, Ind.
- Hutchison, George R.  
Ray, Ohio, R. R. 1.
- I**
- Irons, Geo. W. (W.Ill.)  
Randall, Ill.
- Irons, M. F. (S.Kan.)  
Shattuck, Okla.
- J**
- Jackson, W. E. (S.Ill.)  
Pomona, Ill.
- Jacobs, A. O. (S.Wab.Ill.)  
Olney, Ill.
- James, Carrie (U.Ia.)  
Malvern, Iowa.  
(1926)
- James, Mrs. A. R. (W.Ia.)  
Wheat Ridge, Colo.
- Jay, W. M. (N.C.&Va.)  
Elon College, N. C.
- Jenkins, John C. (Ill.)  
131 E. Second St.,  
Mt. Carmel, Ill.
- Johnson, I. W. (E.Va.)  
Suffolk, Va.
- Johnson, J. F. (E.N.C.)  
Fuquay Springs, N. C.
- Johnson, J. Lee (E.N.C.)  
Fuquay Springs, N. C.
- Johnson, L. F. (N.J.)  
Carversville, Pa.
- Jones, Thomas A. (S.Ill.)  
Goreville, Ill.
- Jones, J. E. (Osage W.)  
Wheatland, Mo.
- Judy, DeK. (E.Ind.)  
Greenville, Ohio, R. R. 4.
- K**
- Karn, Robert (Mi.O.)  
513 N. Illinois St.,  
Monticello, Ind.
- Kaufman, B. A. (N.W.O.)  
Vaughnsville, Ohio.
- Kauffman, John E. (Mi.O.)  
1227 Home Ave.,  
Dayton, Ohio.
- Kauffman, Jesse M. (W.Ia.)  
124 Second St.,  
Madrid, Iowa.
- Kegg, J. S. (O.C.)  
137 King Ave.,  
Columbus, Ohio.
- Kelley, James (Osage E.D.)  
Dixon, Mo.
- Kelley, Lawrence E. (Me.)  
Caribou, Me., R. R. 2.
- Kemp, A. E. (Mi.O.)  
Troy, Ohio.
- Kemmerer, J. W. (N.Y.W.)  
103 Bank St.,  
Batavia, N. Y.
- Kendall, A. B. (Mi.O.)  
6 Townsend Ave.,  
Danville, Ill.
- Kennett, Edith (N.K.&Nebr.)  
Miltonvale, Kans.
- Kent, Geo. H. (Y.&C.)  
South Berwick, Me.,  
R. R. 1.
- Kern, Norval C. (Erie)  
Hilton, N. J.
- Kerr, Alva M. (Mi.O.)  
Home address,  
R. R. 13, Dayton, Ohio,  
Office address,  
C. P. A. Bldg.,  
Dayton, Ohio.
- Kerr, T. N. (Ky.Chr.)  
Concord, Ky.
- Kershner, Clark B. (Mi.O.)  
West Milton, Ohio.
- Kessler, R. L. (E. Ind.)  
Bryant, Ind.
- Kibbey, W. P. (W. Ind.)  
Lebanon, Ind., R. R. 6.
- Kidd, Thomas W. (R.I.&  
Mass.)  
144 Williston St.,  
Fall River, Mass.
- Kinder, T. B. (Ky.Chr.)  
Springdale, Ky., R. R. 8.
- Kirschbaum, Wm. G., Jr.  
(Me.)  
Boothbay Harbor, Me.
- Kitchen, W. H. (S.Wab.Ill.)  
Yale, Ill.
- Klapp, P. T. (N.C.&Va.)  
Elon College, N. C.
- Knight, J. W. (N.C.&Va.)  
Stokesdale, N. C.
- Koons, A. A. (N.J.)  
300 W. 49th St.,  
New York, N. Y.
- Koons, Mrs. A. A. (N.J.)  
300 W. 49th St.,  
New York, N. Y.
- L**
- Lambert, Joseph (Me.)  
Eastport, Me.
- Land, Abraham (Ill.)  
Fairfield, Ill., R. R. 9.
- Langdon, A. H. (Ky.Chr.)  
Chapmanville, W. Va.
- Langley, Arthur T. (N.J.)  
Tullytown, Pa.
- Lankford, G. O. (W.N.C.)  
Burlington, N. C.
- Lankford, S. D. (Ga.&Ala.)  
Tifton, Ga.
- Lassiter, L. L. (E.Va.)  
Virgilina, Va.
- Latchaw, John R. H.  
(Mich.)  
Romeo, Mich.
- Lawwill, J. Q. (Salt Creek)  
Camp, Ohio.
- Lawler, Thos. R. (N.J.)  
253 Patchen Ave.,  
Brooklyn, N. Y.
- Lawhorn, Wm. (Salt Creek)  
1525 Chillicothe St.,  
Portsmouth, Ohio.

- Lawlyes, R. N. (C.Ill.)  
Georgetown, Ill.
- Lawson, E. L. (W.Ind.)  
Defiance, Ohio.
- Leavitt, L. M. (W.Ill.)  
Lewistown, Ill.
- Ledbetter, J. A. (N.C.&Va.)  
Gibsonville, N. C.
- Ledbetter, J. A. (N.C.&Va.)  
Reidsville, N. C.
- Leek, Cecil (Ill.)  
Albany, Ind.
- Leek, Hazel (E.Ind.)  
Albany, Ind.
- Legg, L. M. (S.W.W.Va.)  
Fire Creek, W. Va.
- Leonard A. (N.W.O.)  
Carp Lake, Mich.
- Lester, F. C. (E.Va.)  
Franklin, Va.
- Lewis, Herman A. (Mer.)  
59 Pleasant St.,  
Woodstock, Vt.
- Lewis, R. A. (W.Ia.)  
Redfield, Iowa.
- Lightbourne, James H.  
Holland, Va. (E.Va.)
- Liles, J. M. (Ky.Chr.)  
Mouth of Laurel, Ky.  
(1926)
- Litteral, John (Ky.No.2)  
Grah, Ky.  
(1926)
- Litteral, Malen L. (Ky.No.2)  
Grah, Ky.  
(1926)
- Long, D. A.  
Florence, S. C.
- Long, R. H. (Mt.V.)  
Centerburg, Ohio.
- Lott, H. L. (Erie)  
East Springfield, Pa.,  
Box 36.
- Loucks, Albert (N.Y.E.)  
Hartwick, N. Y.
- Lucas, Roy E. (W.Ind.)  
Advance, Ind.
- Lusk, Chas. B. (E.Ind.)  
416 E. North St.,  
Winchester, Ind.
- Lutz, J. E. (N.W.O.)  
Vaughnsville, Ohio, R. R.
- Lynam, S. M. (N.C.&Va.)  
(Ont.)  
38 Barton Ave.,  
Toronto, Ont.
- Lyons, George T. (Ky.No.1)  
Carter, Ky.  
(1926)
- M**
- Macdougall, A. R. (R.I.&  
Mass.)  
Green, R. I.
- Mackey, L. C. (N.Y.C.)  
Newfield, N. Y., R. R. 28.
- Macy, E. H. (Y.&C.)  
16 Brackett St.,  
Portland, Me.
- Maddox, John W. (Ohio)  
Zanesville, Ohio.
- Mahan, C. N. (S.Wab.Ill.)  
Olney, Ill.
- Mahan, Lee (Salt Creek)  
Friendship, Ohio.  
(1926)
- Mann, Allen D. (U.Ia.)  
Muscatine, Iowa, R. R. 3.  
(1926)
- Maple, G. M. (Scioto V.)  
Richmond Dale, Ohio,  
R. R. 1.
- Maple, Jas. (Scioto V.)  
Richmond Dale, Ohio,  
R. R. 1.
- Marshall, F. M. (Ky.Chr.)  
Wallingford, Ky., R. R. 2.
- Marthens, John K.  
944 Sycamore St.,  
Turtle Creek, Pa.
- Martin, Nannie (E.Ind.)  
Ridgeville, Ind., R. R. 1.
- Martin, W. H. (Mi.O.)  
Hilton, N. Y., R. R. 2.
- Mason, A. A. (E.Kan.)  
Altoona, Kan., R. R. 1.
- Mason, Daulty (Ill.)  
Golden Gate, Ill.  
(1926)
- Mason, O. Roscoe (W.Ind.)  
Hillsboro, Ind.  
(1926)
- Masters, J. L. (E.Kan.)  
101 W. Second St.,  
Coffeyville, Kan.
- Matteson, C. E. (Me.)  
R. R. 1, Box 35,  
Corinna, Me.
- May, A. W. (R.H.&S.P.)  
Crystal Spring, Pa.
- May, Henry W. (R.H.&S.P.)  
Crystal Springs, Pa.
- McCague, Fremont,  
(N.W.O.)  
Defiance, Ohio, R. R. 8.
- McCauley, J. E. (N.C.&Va.)  
368 Wesley Hall,  
Nashville, Tenn.
- McCease, J. W. (Ky.Chr.)  
Eby, Ky.
- McCleave, J. W. (Ky.Chr.)  
Eby, Ky.
- McClain, W. A. (N.Kan.&  
Nebr.)  
N. Fifth St.,  
Lincoln, Kan.
- McCorkle, G. K. (Scioto V.)  
Chillicothe, Ohio, Box 7.
- McCorkhill, J. E. (Ind.M.R.)  
Alexandria, Ind.
- McDaniel, R. H. (S.O.)  
927 Bryn Mawr Ave.,  
Dayton, Ohio.
- McDonald, L. B. (Mi.O.)  
Springfield, Ohio, R. R. 9.
- McKen, S. H. (N.Y.E.)  
Lowville, N. Y., R. R. 1.
- McKenzie, James (Mer.)  
Hill, N. H.
- McKinney, George (S.Wab.  
Ill.)  
Noble, Ill., R. R. 3.
- McKnight, Wm. Q. (W.Ind.)  
41 Karahiro Cho.,  
Sendai, Japan.
- McMichael, W. C. (N.Y.W.)  
Castile, N. Y.
- McNew, Z. (Ind.M.R.)  
1039 S. Parrdum St.,  
Kokomo, Ind.
- McNeal, Ross (Mi.O.)  
Dayton, Ohio, R. R. 5.
- Meacham, W. T. (Ala.)  
Arab, Ala.
- Meadows, T. H. (Ky.Chr.)  
Muses Mills, Ky.
- Mellott, Edw. F. (N.Y.E.)  
Frechold, N. Y., Box 95.
- Metsker, Denver C. (E.Ind.)  
Losantville, Ind.
- Metzger, Frazer (Mer.)  
Rutgers College,  
New Brunswick, N. J.
- Meyers, J. W. (Ind.M.R.)  
Frankfort, Ind., R. R. 4.
- Miller, John M. (Eel R.)  
Winona Lake, Ind.
- Miller, N. B. (W.Va.)  
Parson, W. Va.
- Miller, O. W. (Ky.Chr.)  
Globe, Ky.
- Miller, W. V. (S.O.)  
Lynchburg, Ohio, R. R. 1.
- Miller, W. S. (W.Pa.)  
Star Route 113,  
Connellsville, Pa.

- Millikin, H. A. (Ohio)  
Eyer, Ohio.
- Milliner, Dan (Ohio)  
Jackson, Ohio, R. R. 4.
- Mills, Zelma (E.Ind.)  
Lynn, Ind., R. R. 2.
- Minton, W. P. (Eel R.)  
Home address,  
318 Edgar Ave.,  
Dayton, Ohio.  
Office address,  
C. P. A. Bldg.,  
Dayton, Ohio.
- Mishler, Miss Jennie (N.Ill.)  
Leaf River, Ill.
- Moody, Laura (E.Kan.)  
Galena, Kan., R. R. 3.
- Moore, Wilson C. (E.Va.)  
306 N. Bradford St.,  
Dover, Del.
- Moorhouse, Frank (Mich.)  
220 Tenth St.,  
Traverse City, Mich.
- Morgan, J. F. (E.Va.)  
Berkley, Va., R. R. 3.
- Morrill, Mrs. Frieda K.  
(Y.&C.)  
68 Revere St.,  
Portland, Me.
- Morrow, D. L. (U.Ia.)  
Cedar Rapids, Iowa.
- Morrow, George W. (Mer.)  
635 Atkinson Ave.,  
Detroit, Mich.
- Morton, E. (Ont.)  
Stouffville, Ont.
- Mossman, W. Scott (O.E.)  
Cheshire, Ohio.
- Mounsey, Bruce (Ind.M.R.)  
Alexandria, Ind.
- Mugridge, J. H. (Y.&C.)  
Kittery Point, Me.
- Mysick, P. B. (Osage E.)  
Tuscumbia, Mo.
- Myers, J. W. (Ind.M.R.)  
Frankfort, Ind., R. R. 4.  
(1926)
- Myers, Leroy (N.W.Ind.)  
(Associate)  
Kokomo, Ind.
- Myers, W. P. (O.E.)  
Rio Grande, Ohio.
- N**
- Nash, Mrs. Charlotte E.  
(Ill.)  
Creve Coeur,  
Saint Louis, Mo.
- Neagles, Miss Flora M.  
(Rock.)  
80 Silsbee St.,  
Lynn, Mass.
- Nelson, C. G. (N.Kan.&  
Nebr.)  
Red Cloud, Nebr.
- Nelson, I. M. (Ky.Chr.)  
Ashland, Ky.
- Newman, C. E. (N.C.&Va.)  
Virginia, Va.
- Newman, J. U. (N.C.&Va.)  
Elon College, N. C.
- Newman, N. G. (E.Va.)  
Holland, Va.
- Nixon, Everette (N.W.Ind.)  
721 S. Courtland Ave.,  
Kokomo, Ind.
- Noble, Edwin L. (Rock.)  
Plaistow, N. H.
- Noble, P. S. (N.W.Kan.)  
Haxtum, Colo., R. R. 1.
- Nutt, E. J. (O.C.)  
797 Park St.,  
Columbus, Ohio.
- O**
- O'Hara, Heber (Mi.O.)  
Defiance, Ohio.
- Orebaugh, J. C. (W.Ind.)  
Frankfort, Ind., R. R. 5.
- Oren, E. D. (E.Ind.)  
458 W. Windsor St.,  
Montpelier, Ind.
- Oren, Jesse I. (E.Ind.)  
Parker, Ind., R. R. 3.
- Oren, Reuben B. (E.Ind.)  
Celina, Ohio, R. R. 2.
- Orr, J. B. (Ala.)  
Ore City, Texas.
- Osborn, G. R. (Ind.M.R.)  
Warren, Ind.
- P**
- Page, Bert (Eel R.)  
Wabash, Ind., R. R. "A"
- Page, R. W. (Eel R.)  
Bluffton, Ind., R. R.
- Palmer, George (S.W.W.Va.)  
Shrewsburg, W. Va.
- Palmer, P. S. (Scioto V.)  
Richmond Dale, Ohio,  
R. R. 1.
- Palmer, S. G. (R.I.&Mass.)  
Dighton, Mass.
- Parry, W. D. (E.Va.)  
Raleigh, N. C.
- Parks, Scott (Mt.V.)  
Newark, Ohio.
- Passey, Charles W. (Mer.)  
Bristol, N. H.
- Patton, J. W. (N.C.&Va.)  
Elon College, N. C.
- Paul, W. T. (S.Wab.Ill.)  
Greenup, Ill., R. R. 4.
- Payton, James (Scioto V.)  
3737 Stanton Ave.,  
New Boston Station,  
Portsmouth, Ohio.
- Pearce, G. A. (E.Va.)  
Sunbury, N. C.
- Peck, Ira L. (N.Y.W.)  
Gasport, N. Y.
- Peel, R. H. (N.Y.W.)  
Gasport, N. Y.
- Perkins, Geo. T. (N.W.O.)  
Pine Plains, N. Y.
- Peters, F. H. (N.W.O.)  
718 Nicholas St.,  
Defiance, Ohio.
- Piersall, Paul (S.Wab.Ill.)  
Pierson, Ill.
- Piper, J. W. (C.Ia.)  
Legrand, Iowa, Box 112.
- Piper, Mrs. Sarah M. (C.Ia.)  
Legrand, Iowa.
- Piree, S. (S.Wab.Ill.)  
Greenup, Ill.
- Pitsenbarger, Kelly (S.W.  
W.Va.)  
Newlyn, W. Va.
- Pitzer, J. H. (S.O.)  
Hampersville, Ohio, R. R. 2.
- Pitzer, L. E. (Ky.Chr.)  
Hampersville, Ohio.
- Pittman, James M. (N.Y.C.)  
2324 Aramingo Ave.,  
Philadelphia, Pa.
- Pittman, R. W. (N.Ill.)  
Leaf River, Ill.
- Pleasant, D. G. (Mi.O.)  
Trotwood, Ohio.
- Plunkett, J. M. (S.Wab.Ill.)  
Palestine, Ill., R. R. 2.
- Pollard, M. A. (Ala.)  
Elon College, N. C.
- Pomeroy, Edward (Mich.)  
Reed City, Mich.
- Powell, D.  
Jireh, Wyo.
- Powers, Z. J. (W.Va.)  
Green Springs, W. Va.
- Poythress, O. D. (E.Va.)  
7 Guerriere St.,  
South Norfolk, Va.
- Preston, M. A. (Mich.)  
Hesperia, Mich.

- Proctor, Lester T. (W.Ia.)  
Dayton, Ohio, R. R.
- Prosser, D. (Ont.)  
Newmarket, Ont.
- Prosser, J. H. (Ont.)  
Castleton, Ont.
- Pugh, J. H. (S.W.W.Va.)  
Westerly, W. Va.
- Pursley, Ernest (E.Ind.)  
Winchester, Ind.
- Pursley, Ulysses B. (E.Ind.)  
Winchester, Ind., R. R. 7.  
(1926)
- Q**
- Quinn, B. F. (S.W.W.Va.)  
Racine, W. Va.  
(1926)
- R**
- Rainey, E. H. (C.Ill.)  
Atwood, Ill.
- Ramsay, "Sam" (S.W.W.Va.)  
Fire Creek, W. Va.  
(1926)
- Rasmussen, Mrs. E. (S.Kan.)  
108 N. Union St.,  
Stafford, Kan.
- Raybourn, R. L. (W.Ia.)  
Clemmons, Iowa.
- Rector, Oscar V. (Eel R.)  
902 S. Main St.,  
Goshen, Ind.
- Reep, C. E. (T.R.)  
Harford Mills, N. Y.
- Reich, Lloyd (E.Ind.)  
Hartford, Conn.  
General Delivery.
- Remington, C. J. (W.Mich.  
& N.Ind.)  
Branch, Mich.
- Renfroe, George W.  
(Ky.Chr.)  
Ashland, Ky., R. R. 2.
- Reynolds, J. R. (Ky.Chr.)  
Wallingford, Ky., R. R. 2.
- Reynolds, John W. (Me.)  
Newport, Me.
- Reynolds, Wm. J. (R.I.&  
Mass.)  
Norwich, Conn., R. R. 2.
- Rheubottom, Mary G. (Eel  
R.)  
Wakarusa, Ind.
- Rhodes, E. (U.Ia.)  
Ft. Madison, Iowa.
- Rice, Homer J. (Mt.V.)  
Granville, Ohio.
- Richards, A. A. (Mer.)  
180 S. Main St.,  
Franklin, N. H.
- Richards, Fred (Ohio)  
Jackson, Ohio, R. R. 4.
- Richey, F. B. (Erie)  
Danville, Ohio.
- Riddle, C. B.  
Washington, D. C.  
Drawer 1824.
- Rideout, George H. (Y.&C.)
- Riggelman, S. E. (W.Va.)  
Parsons, W. Va.
- Right, C. A. (Ky.No.2)  
Franklin, Ky.
- Riley, L. A. (T.R.)  
28 Amesbury St.,  
Binghamton, N. Y.
- Ringler, G. W. (W.Ia.)  
Old Soldiers' Home,  
Marshalltown, Iowa.  
(1926)
- Riphey, G. W. (C.Ill.)  
Atwood, Ill.
- Risinger, C. W. (W.Ill.)  
Avon, Ill.
- Roach, Killis (Va.V.C.)  
Dyke, Va.
- Roberts, J. M. (E.Va.)  
Windsor, Va.
- Roberts, W. W. (W.Ind.)  
Crawfordsville, Ind.
- Roberts, James (S.Ill.)  
Goreville, Ill.
- Roberts, Mary E. (S.Ill.)  
Goreville, Ill.
- Rockwell, F. E. (Eel R.)  
Warren, Ind.
- Rockwell, W. D. (N.Y.E.)  
Medway, N. Y.
- Roemer, G. A. (N.J.)  
Finesville, N. J.
- Roemer, Rose O. (N.J.)  
Finesville, N. J.
- Ross, John N. (Ind.M.R.)  
1406 W. 12th St.,  
Muncie, Indiana.
- Rountree, H. E. (E.Va.)  
Marine Barracks,  
Paris Island, S. C.
- Rowe, H. G. (Eel R.)  
Home address,  
784 Middle Drive,  
Woodruff Place,  
Indianapolis, Ind.  
Office address,  
517 Occidental Bldg.,  
Indianapolis, Ind.
- Rowland, C. H. (N.C.&Va.)  
315 N. Edgeworth St.,  
Greensboro, N. C.
- Rubart, Robert (W.Ill.)  
Fiatt, Ill.
- Rupe, J. C. (N.W.Ind.)  
Argos, Ind.
- Rupert, W. H. (W.Ind.)  
Brazil, Ind., R. R. 7.
- Ryan, C. C. (E.Va.)  
3206 Grove Ave.,  
Richmond, Va.
- S**
- Sailer, P. S. (N.J.)  
634 E. 42d St.,  
Brooklyn, N. Y.
- Samuel, W. D. (Eel R.)  
302 Sycamore St.,  
North Manchester, Ind.
- Sargent, W. G. (R.I.&Mass.)  
215 Bucklin St.,  
Providence, R. I.
- Saunders, Martha R. (Ky.  
Chr.)  
Wallingford, Ky., R. R. 2.
- Scarber, Florence (Ill.)  
Duquoin, Ill.
- Scarborough, J. D. (Erie)  
Cambridge Springs, Pa.,  
R. R.
- Scholz, Herbert (E.N.C.)  
Manson, N. C.
- Schoning, Arut L. (R.I.&  
Mass.)  
41 Sumner St.,  
Westerly, R. I.
- Scott, W. T. (N.C.&Va.)  
1138 Yale Station,  
New Haven, Conn.
- Seal, D. B. (Va.V.C.)  
Swift Run, Va.
- Seely, Ray (N.Y.E.)  
St. Johnsville, N. Y.
- Segrave, J. F. (E.Ind.)  
Losantville, Ind.
- Sexton, J. A. (Ky.Chr.)  
Music, Ky.
- Shafer, W. Max (E.Ind.)  
Muncie, Ind., R. R.
- Sharp, A. J. (Scioto V.)  
Berlin Cross Roads, Ohio.
- Sharp, Nathan (S.W.W.Va.)  
Racine, W. Va.  
(1926)
- Sharp, Wilbur B. (W.Ind.)  
Lebanon, Ind.
- Shaw, J. M. (S.Wab.Ill.)  
Olney, Ill.

- Shaw, W. H. (N.Y.E.)  
1321 Seymour Ave.,  
Utica, N. Y.
- Shaw, L. E. (E.Va.)  
4312 Colonial St.,  
Norfolk, Va.
- Stephens, R. S. (E.Va.)  
Dover, Del.
- Sheeley, Adaline (S.O.)  
West Union, Ohio.
- Smith, W. O. (E.Ind.)  
Portland, Ind., R. R. 4.
- Stephenson, J. W. (N.Mo.)  
1906 Bartlett St.,  
St. Joseph, Mo.
- Shellenbarger, A. A. (C.Ia.)  
Montour, Iowa.
- Snodgrass, C. W. (Ind.M.R.)  
Fairmont, Ind.
- Stephenson, W. J. (E.N.C.)  
Merry Oak, N. C.
- Shelton, W. H. (Ky.Chr.)  
Greenfield, Ohio, R. R. 1.
- Snyder, J. W. (Ill.)  
Louisville, Ill., R. R. 2.  
(1926)
- Stewart, F. E. (W.Mich.&  
N.Ind.)  
Fountain, Mich.
- Sheppard, A. H. (Ala.)  
(Ga.&Ala.)  
2906 2d Ave.,  
Columbus, Ga.
- Sooter, C. M. (Osage E.D.)  
Iberia, Mo.
- Stewart, J. W. (Ind.M.R.)  
Anderson, Ind., R. R. 10.
- Sherwood, LaMont J. (T.R.)  
Kirkwood, N. Y.
- Sooter, M. E. (Osage E.D.)  
Eldon, Mo.
- Stout, W. C. (Mt.V.)  
Lima, Ohio.
- Shifflet, G. A. (W.Va.)  
Beverly, W. Va., R. R. 1.
- Sooter, W. M. (Osage E.D.)  
Iberia, Mo., R. R. 2.
- Stover, John A. (N.Kan.&  
Nebr.)  
Lincoln, Kan.
- Short, H. H. (E.Ind.)  
Hagerstown, Ind.
- Sooter, Wm. M., Jr. (Osage  
E.D.)  
Eldon, Mo.
- Strahan, C. J. (W.Va.)  
Hendricks, W. Va.
- Short, Richard G. (Ky.Chr.)  
Russell, Ky.
- Sorrell, M. T. (E.N.C.)  
Fancy Gap, Va.
- Strange, F. M. (C.Ia.)  
Brooks, Iowa.
- Showalter, C. M. C. (N.Mo.)  
3021 York Ave.,  
Kansas City, Mo.
- Soule, J. C. (Mich.)  
Romeo, Mich.
- Stratton, L. A. (S.O.)  
Georgetown, O., R. R. 5.
- Shull, "Andy" (Scioto V.)  
Waverly, Ohio, R. R. 3.
- Spalding, Leland L.  
(W.Iowa)  
900 N. Howard St.,  
Peru, Iowa.
- Strawbridge, C. E. (N.W.O.)  
Lima, Ohio, Box 580.
- Sidenstricker, Charles (S.W.  
W.Va.)  
Kingston, W. Va.
- Sparks, A. W. (R.H.&S.P.)  
Home address,  
428 W. Fairview Ave.,  
Dayton, Ohio.  
Office address,  
C. P. A. Bldg.,  
Dayton, Ohio.
- Strickland, Fred G. (Mt.V.)  
117 Brighton Road,  
Columbus, Ohio.
- Siferd, Russell G. (N.W.Ind.)  
Onward, Ind., R. R.
- Stueler, Askan (N.Y.E.)  
Sappington, Mo.
- Skeltette, W. W. (N.C.&Va.)  
Leakville, N. C.
- Speaker, J. B. (Mi.O.)  
Care Chris George,  
Hatfield Ave.,  
Dayton, Ohio.
- Summat, Otto (W.Va.)  
Elizabeth, N. J.
- Slane, J. M. (N.W.O.)  
Grover Hill, Ohio.
- Spencer, John (S.Wab.Ill.)  
Newton, Ill.
- Summerbell, Carlyle (R.I.&  
Mass.)  
65 Tyndale St.,  
Roslindale,  
Boston, Mass.
- Sloan, Charles A. (U.Ia.)  
Morrill, Ohio.
- Spohn, E. T. (Eel R.)  
Columbia City, Ind.  
R. R.
- Summerbell, Martyn (N.Y.  
E.)  
Lakemont, N. Y., Box 29.
- Smeltzer, Lloyd (Eel R.)  
Bryant, Ind., R. R.
- Spradling, S. L. (S.W.W.  
Va.)  
Fire Creek, W. Va.
- Swadley, A. P. (W.Va.)  
Rig, W. Va.
- Smith, Alice Draper (N.Mo.)  
Greenwood, Mo.  
(1926)
- Spriggs, Mrs. Frankie (Mi.  
O.)  
324 Mt. Vernon St.,  
Springfield, Ohio.
- Sutcliffe, M. W. (E.Va.)  
Havre de Grace, Md.
- Smith, Edward (Ind.M.R.)  
1120 W. South St.,  
Bluffton, Ind.
- Spriggs, C. A. (Scioto V.)  
Athens, Ohio.
- Sutcliffe, W. R. (E.Va.)  
Havre de Grace, Md.
- Smith, Geo. B. (Ind.M.R.)  
2346 Bellefontaine St.,  
Indianapolis, Ind.
- Staley, W. W. (E.Va.)  
Suffolk, Va.
- Swarts, Cleon (N.Y.E.)  
1429 Yale Station,  
New Haven, Conn.
- Smith, Hugh A. (Mi.O.)  
205 W. Ward St.,  
Versailles, Ohio.
- Stallard, Herbert (Ky.Chr.)  
Wesleyville, Ky.
- Sweet, T. B. (N.Mo.)  
3428 Smart Ave.,  
Kansas City, Mo.
- Smith, Denbo (Ky.Chr.)  
Brushart, Ky.
- Stephens, Guernsey (E.Ind.)  
517 N. Dell St.,  
Muncie, Ind.
- Swetland, R. Anna (Mt.V.)  
Sparta, Ohio.
- Smith, H. S. (N.C.&Va.)  
Home address,  
55 Wabash Ave.,  
Rogers Park Sta.,  
Chicago, Ill.  
Office address,  
1516 Mellers Bldg.,  
S. Wabash Ave.,  
Chicago, Ill.
- Swogger, Wm. S. (Salt  
Creek)  
Duke, Ohio.

## T

- Tackett, T. B. (Ky.Chr.)  
Olive Hill, Ky.
- Tarr, C. C. (Eel R.)  
Bluffton, Ind.
- Taylor, H. C. (E.Va.)  
223 S. State St.,  
Dover, Del.
- Tyler, W. G. (Ohio)  
Coalton, Ohio, R. R. 1.
- Thomas, Alonzo A.  
(Western Osage)  
Charity, Mo.
- Thomas, A. M. (N.W.Ind.)  
1815 North St.,  
Logansport, Ind.
- Thomas, Francis M. (Osage)  
Gerster, Mo.  
(1926)
- Thomas, F. H. (Ky.No.2)  
Cheap, Ky.  
(1926)
- Thomas, T. M. (Ky.Chr.)  
Stinson, Ky.
- Thomas, Omer S. (Mi.O.)  
Covington, Ohio.
- Thomas, Frank (Mi.O.)  
Yale University,  
New Haven, Conn.
- Thomas, Walter S. (R.I.&  
Mass.)  
Cuttingsville, Vt., R. R. 2.
- Thompson, A. J. (N.Mo.)  
Savannah, Mo.
- Thompson, Mrs. Flora T.  
(Mi.O.)  
Needles, Calif.
- Thompson, Seth B. (N.Y.E.)  
194 Woodlawn Ave.,  
Jersey City, N. J.
- Thompson, W. P. (Seioto  
V.)  
Wellston, Ohio, R. R. 3.
- Thornburg, A. B. (Miami  
Ohio)  
Campbellstown, Ohio.
- Thornburg, N. H. (E.Ind.)  
Farmland, Ind., R. R.
- Throgmorton, John (S.Ill.)  
Goreville, Ill.
- Tomlin, James (Ky.Chr.)  
Manchester, Ohio.
- Tracy, C. A. (O.C.)  
176 Fostoria Ave.,  
Springfield, Ohio.
- Tracy, J. A. (S.Wab.Ill.)  
Clay City, Ill.  
R. R. 4, Box 108.
- Treber, Mildred L. (E.Ind.)  
Pleasant Hill, Ohio.
- Treber, Earnest (E.Ind.)  
Pleasant Hill, Ohio.
- Trent, Harve (Ky.Chr.)
- Trowbridge, Jacob (O.E.)  
Gallipolis, Ohio.
- Truitt, Cora (Ill.)  
Noble, Ill., R. R. 1.
- Truitt, Howard Earl (E.Va.)  
Waverly, Va.
- Truitt, John G. (E.Va.)  
201 Poplar Ave.,  
Norfolk, Va.
- Tungate, Elza E. (Ill.)  
Merom, Ind.
- Turner, Mark H. (Rock.)  
Kittery, Me.
- Tyler, Myron (Erie)  
Blackshear, Ga., R. R. 1.
- Tyler, W. G. (Ohio)  
Coalton, Ohio, R. R. 1.  
(1926)
- U
- Underwood, G. R. (W.N.C.)  
Bennett, N. C.
- Updyke, Roland C. (N.Y.E.)  
Maryland, N. Y.
- Upton, J. N. (Ky.Chr.)  
New Boston, Ohio.
- V
- Vanderburg, Geo. W. (E.  
Ind.)  
Winchester, Ind., R. R. 4.
- Van Norman, D. V. (Ont.)  
Keswick, Ont.
- Van Zant, G. Robert  
Sulphur Springs, Ind.
- Vaughan, B. F. (Mi.O.)  
Centerville, Ohio.
- Veazey, G. H. (Ala.)  
Elon College, N. C.
- Vining, Fred N. (E.Kan.)  
Edna, Kansas.
- Vitito, Pete (Ohio)  
Black Run, Ohio.
- W
- Walker, J. Harley (N.W.  
Ind.)  
Galveston, Ind.
- Wall, Warren (E.Ind.)  
Winchester, Ind., R. R. 11.
- Walters, Guy T. (C.Ind.)  
West Mansfield, Mass.
- Walters, W. T. (Va.V.C.)  
Harrisonburg, Va.
- Wamsley, Mrs. Eliza (Ky.  
Chr.)  
West Union, Ohio.
- Wamsley, Wm. C. (Ky.Chr.)  
West Union, Ohio.
- Warmack, Ober (Ky.Chr.)  
Russellville, Ohio, R. R. 2.
- Warner, John H.  
Caixa Postal 260,  
Rio de Janeiro, Brazil,  
South America.
- Warner, Viola J. (R.I.&  
Mass.)  
Columbia,  
South America.
- Warner, W. A. (S.O.)  
Camp Chase, Ohio, R. R. 1.
- Wasson, Peter (N.W.O.)  
Columbus Grove, Ohio.
- Watkins, E. A. (C.Ill.)  
404 W. Main St.,  
Urbana, Ill.
- Watson, A. L. (S.W.W.Va.)  
Fire Creek, W. Va.
- Watson, John A. (E.Ind.)  
Union City, Ind., R. R. 4.
- Watts, J. R. (Ohio)  
Ray, Ohio.  
(1926)
- Wearley, Robert (Mi.O.)  
West Liberty, Ohio.
- Weatherby, Lelah (O.E.)  
Madison Ave.,  
Athens, Ohio.
- Weaver, J. H. (Mt.V.)  
East Liverpool, Ohio.
- Weaver, George A. (Mi.O.)  
Petosky, Mich.
- Webb, A. R. (Rock.)  
Wolfboro, N. H.
- Webster, Chas. W. (N.Mo.)  
Galt, Mo.
- Wade, T. H. (S.Wab.Ill.)  
Robinson, Ill.
- Waddell, Robert (N.Y.E.)  
Galway, N. Y., R. R. 1.
- Walk, E. G. (O.C.)  
South Solon, Ohio.
- Wellons, J. W. (N.C.&Va.)  
Masonic Home,  
Greensboro, N. C.

- Wells, W. L. (E.Va.)  
2 A Woodson, Ave.,  
40th St.,  
Norfolk, Va. (1926)
- Whitaker, O. B. (Osage W.)  
New Smyrna, Fla.
- White, H. O. (Mich.)  
Berring Springs, Mich. (1926)
- White, J. R. (E.Ind.)  
930 N. Elm St.,  
Muncie, Ind.
- White, T. E. (E.Va.)  
Graham, N. C. (1926)
- White, W. G. (S.W.W.Va.)  
Thurmond, W. Va.
- Whitten, R. A. (N.C.&Va.)  
Reidsville, N. C., Box 524.
- Wicker, J. D. (E.N.C.)  
Sanford, N. C.
- Wicker, W. C. (E.N.C.)  
Elon College, N. C.
- Wiggins, C. E. (Ky.Chr.)
- Wiggins, J. D. (Ill.)  
Enfield, Ill., R. R. 1.
- Wiggins, J. R. (Ky.Chr.)
- Wiggins, Raymond (E.Ind.)  
Lebanon, Ind.
- Wiles, M. M. (Ind.M.R.)  
Kirklin, Ind.
- Wilkins, Wm. (Ind.M.R.)  
North Vernon, Ind.,  
R. R. 2.
- Willard, Bessie H. (Rock.)  
Danville, Ill., Box 573.
- Willard, M. Eugene (Rock.)  
Danville, Ill., Box 573.
- Wiley, E. H. (U.Ia.)  
Rutledge, Mo.
- Wiley, Fey H. (U.Ia.)  
Lomax, Ill.
- Williams, E. M. (S.Ill.)  
Carbondale, Ill.
- Williams, John M. (N.Y.W.)  
Machias, N. Y.
- Williamson, R. L. (E.N.C.)  
6 Fourth St.,  
Sanford, N. C.
- Wilson, J. W. (N.Y.C.)  
11 Liberty St.,  
Jamestown, N. Y.
- Wininger, Michael B. (Ind.  
M.R.)  
Bennetts Switch, Ind.
- Winn, L. C. (Eel R.)  
Edinburgh, Ind., R. R. 4.
- Winter, H. Vernon (E.Kan.)  
(S.Ind.)  
Haubstadt, Ind.
- Wiseley, M. C. (E.Ind.)  
Ansonia, Ohio.
- Wisener, R. L. (Ala.)  
Pisgah, Ala.
- Wolf, F. R. (Scioto V.)  
York Street,  
Portsmouth, Ohio. (1926)
- Wolford, G. W. (Ky.Chr.)  
Leon, Ky.
- Wolford, G. W. E. (Ky.No.2)  
(Ky.Chr.)  
Fultz, Ky.
- Wollard, Geo. W. (S.Ill.)  
Marion, Ill.
- Woods, S. M. (Mi.O.)  
West Milton, Ohio,  
R. R. 2.
- Woodworth, A. D. (W.Ind.)  
26 Kasumi Cho,  
Azabu, Tokyo, Japan.
- Worner, Charles S. (N.J.)  
Springfield Dock,  
Jamaica, L. I.
- Wright, Arthur A. (T.R.)  
46 Mozart St.,  
Binghamton, N. Y.
- Wright, C. A. (Ky.No.2)  
Franklin Furnace, Ohio. (1926)
- Wright, Frank J. (Mi.O.)  
5 Council Hall,  
Oberlin, Ohio.
- Wright, J. L. (S.Wab.Ill.)  
Greenup, Ill.
- Wright, J. L. (N.W.O.)  
Cairo, Ohio.
- Wright, T. Fred (N.C.  
&Va.)  
News Ferry, Va.
- Wyrick, L. L. (N.C.&Va.)  
Elon College, N. C.
- Wyrick, P. B. (Osage E.D.)  
Tuscumbia, Mo.

## Y

- Yantis, J. Wesley (Eel R.)  
Christiansburg, Ohio.
- Yoakum, Edward (Salt  
Creek)  
Spargursville, Ohio.
- Youmans, A. C. (Mi.O.)  
19 Bartlett St.,  
Haverhill, Mass.
- Youmans, Mrs. Marion C.  
(N.Y.C.)  
Livonia, N. Y.

Young, H. A. (Ind.M.R.)  
2218 Pearl St.,  
Anderson, Ind.

Young, W. J. (O.C.)  
22 Columbus St.,  
Mt. Sterling, Ohio.

## Z

Zenor, W. H. (W.Ind.)  
Darlington, Ind.

Zent, Dewey J. (Ind.M.R.)  
Keystone, Ind., R. R. 1.

## LICENTIATES

## A

Adams, Mrs. Julia (O.C.)  
Milford Center, Ohio.

Adamson, Eugene (S.Wab.  
Ill.)  
Palestine, Ill. (1926)

Allen, Francis B. (Me.)  
Corina, Me.

Armstrong, Fred  
Greentown, Ind.  
Student Minister.

## B

Bailess, Ben (Ky.Chr.)  
Trinity, Ky. (1926)

Ball, Arza (O.E.)  
Glouster, Ohio, R. R. 2.

Bankston, Daisy George  
(Ill.)  
Fairfield, Ill., R. R. 9.

Bard, Lossen A. (Mi.O.)  
Huntington, Ind.

Beeman, Alva (R.U.)  
Booz, Wis.

Bentley, Harold (C.Ia.)  
Legrand, Iowa.

Bonner, Victor (W.Va.)  
Davis, W. Va.

Bonner, "Doc" (W.Va.)  
Davis, W. Va.

Bonner, Victor (W.Va.)  
Davis, W. Va.

Bowan, Robert (O.E.)  
Logan, Ohio.

Brandon, Ralph A. (Mi.O.)  
Defiance, Ohio.

Brewer, W. H. (Ga.&Ala.)  
910 Stonewall St.,  
Lagrange, Ga.

Brigham, Leland E. (Mer.)  
Newport, N. H.



- Brittle, R. I. (E.Va.)  
Elon College, N. C.
- Brooks, J. A. (Ga.&Ala.)  
Lagrange, Ga.
- Brown, Gertie (Ill.)  
1155 Marshall St.,  
Harrisburg, Ill.
- Butler, Estella Shinkle (S.O.)  
341 Fourth Ave.,  
Huntington, W. Va.
- Butts, John M. (Mi.O.)  
1302 Broadway  
Piqua, Ohio.
- C**
- Caldwell, Dexter (O.E.)  
Vinton, Ohio.  
(1926)
- Chadwick, James E. (E.Va.)  
Dover, Del.
- Chiddix, Lucille (S.Wab.Ill.)  
Liberty, Ill.  
(1926)
- Cloyd, Geo. (Eel R.)  
Albion, Ind., R. R.
- Coats, Anna (E.Ind.)  
Union City, Ind., R. R. 4.
- Coble, R. H. (N.C.&Va.)  
Burlington, N. C., R. R. 5.
- Colc, Burley (S.Kan.)  
Penalosa, Kansas.
- Conlin, J. W. (C.Ill.)  
Mecca, Ind.
- Cossart, H. V. (Ind.M.R.)  
Bluffton, Ind., R. R. 2.
- Crooks, Walter E. (N.J.)  
1803 Mt. Vernon St.,  
Philadelphia, Pa.
- Cross, G. W. (W.Va.)  
Hendricks, W. Va.  
(1926)
- Crutchfield, H. E. (N.C.&Va.)  
Elon College, N. C.
- D**
- Dekin, M. F. (N.W.O.)  
Vaughnsville, Ohio,  
R. R. 1.
- DeMars, Thomas (Ind.M.R.)  
Station 1,  
Marion, Ind.
- Denison, Martha L. (Mi.O.)  
760 Ferguson Ave.,  
Dayton, Ohio.
- Denney, William (E.Kan.)  
Thayer, Kan.
- Denton, J. A. (E.N.C.)  
Apex, N. C., R. R. 3.
- Dievendorf, Mrs. Ann (N.Y.E.)  
Onconta, N. Y., R. R. 2.
- Dilley, C. R. (Mi.O.)  
West Liberty, Ohio.
- Doan, Maywood (S.Wab.Ill.)  
Liberty, Mo.  
(1926)
- Dollar, Carl (Ala.)  
Wadley, Ala.
- Dotson, Geo. W. (N.W.Ind.)  
1219 S. Buckeye St.,  
Kokomo, Ind.
- Douglass, Fred (Ind.M.R.)  
Frankfort, Ind., R. R. 1.
- Dunn, George E. (N.W.O.)  
Lima, Ohio.
- E**
- Easterwood, E. J. (Ga.&Ala.)  
Lagrange, Ga., R. R. 2.
- Eaton, Claud (S.Wab.Ill.)  
Newton, Ill.  
(1926)
- Edwards, J. E. (W.Ia.)  
Lacona, Iowa.  
(1926)
- Eldredge, Hermon (Erie)  
Home address,  
121 Marathon Ave.,  
Dayton, Ohio.  
Office address,  
C. P. A. Bldg.,  
Dayton, Ohio.
- Evans, Howard (W.Ind.)  
Brazil, Ind.  
(1926)
- F**
- Farmer, Frank A. (E.Ind.)  
1415 S. Council St.,  
Muncie, Ind.
- Fieberger, Judson (Mi.O.)  
Versailles, Ohio.
- Fletcher, William G. (Ont.)  
Oshawa, Ont.
- Fogleman, L. W. (W.N.C.)  
Liberty, N. C.
- French, "Joe" (Ala.)  
Elon College, N. C.
- G**
- Gammon, Marquis (Ill.)  
Eldorado, Ill.  
(1926)
- Garnes, J. W. (W.Va.)  
Hendricks, W. Va.
- Gardner, O'lie (Ky.Chr.)  
Wallingford, Ky.
- Garland, J. P. (W.Va.)  
Needmore, Pa.
- Gettinger, Dan (W.Ind.)  
Merom, Ind.
- Gilliam, Roe (Ky.Chr.)  
Grahm, Ky.
- Gloyd, Geo. W. (Eel R.)  
Albion, Ind., R. R.
- Goodbar, J. W. (N.Mo.)  
DeWitt, Mo.  
(1926)
- Graham, John (N.Mo.)  
Nodaway, Mo.
- Gray, H. T. (Ga.&Ala.)  
Wadley, Ala., R. R. 4.
- Gray, T. W. (Ga.&Ala.)  
9 Fulton Ave.,  
Montgomery, Ala.
- Gregory, J. F. (W.Ind.)  
Advance, Ind.  
(1926)
- H**
- Hall, Austin (O.E.)  
Patriot, Ohio.
- Hallenbeck, C. H. (N.Y.E.)  
Ravena, N. Y.
- Ham Basil (Ky.Chr.)  
Waltz, Ky.
- Hardy, W. A. (W.Va.)  
Rix, W. Va.
- Harris, Carl (Ind.M.R.)  
Keystone, Ind.
- Hessell James F. (E.Va.)  
Norfolk, Va.
- Hessell, Joseph E. (O.E.)  
Springfield, Ohio.
- Henderson, John W. (Va.V.C.)  
Shenandoah, Va.
- Higgin, Byron W. (S.Wab.Ill.)  
Montrose, Ill.  
(1926)
- Hill, Edith (Rock.)  
Lynn, Mass.
- Hilferbrard, Blanch (Ky.Chr.)  
Trinity, Ky.
- Hines, Charles (Ky.Chr.)  
Lynchburg, Va.
- Himes, W. J. B. (N.C.&Va.)  
Concord, Ky.
- Hitchcock, Floyd (E.Ind.)  
Tokyo, Japan.  
(1926)

- House, Paul (Ga.&Ala.)  
Lagrange, Ga.
- Howsare, Mrs. Athella M. (Mi.O.)  
1535 N. Euclid Ave.,  
Dayton, Ohio.
- Huekaby, A. C. (Ga.&Ala.)  
Lanett, Ala., Box 265.
- Hurlburt, Roderic H. (Me.)  
Session Hall,  
Defiance College,  
Defiance, Ohio.
- Hurley, L. L. (N.W.O.)  
Defiance, Ohio.
- I**
- Irons, Geo. (R.U.)  
Galesburg, Ill.
- J**
- Jean, E. T. (Ala.)  
Cullman, Ala., R. R.
- Johnsonbaugh, Graec (N.W.  
Ind.)  
Carversville, Pa.
- Johnson, J. C. (S.Ill.)  
Murphysboro, Ill.
- K**
- Kelly, Edw. (S.Ill.)  
Carbondale, Ill.
- Kelly, T. B. (Erie)  
Jamestown, N. Y.,  
R. R. 75. (1926)
- Kershner, Paul (Mi.O.)  
Yale University,  
New Haven, Conn.
- Kertis, S. B. (Ky.Chr.)  
Ringos Mills, Ky.
- Kineaid, June (S.Wab.Ill.)  
Palestine, Ill.
- Kinchloe, Lee O. (S.O.)  
Hamersville, Ohio.
- King, John D. (S.O.)  
Bethel, Ohio.
- Klinger, Walter (N.W.O.)  
Lima, Ohio.
- L**
- Lanier, Chas. (O.E.)  
320 E. Tiffin St.,  
Fostoria, Ohio.
- Larson, E. C. (N.K.&Nebr.)  
Stromberg, Nebr.
- Laughlin, Lowell (Ill.)  
Rinard, Ill., R. R. (1926)
- Lawwill, Ira N. (Salt Creek)  
Camp, Ohio.
- Loftus, John (R.I.&Mass.)  
Swansea, Mass., Box 241,  
R. R. 1.
- M**
- Maase, Clyde (N.Kan.&  
Nebr.)  
Kearney, Nebr.
- Madren, Siles E. (N.C.&Va.)  
Elon College, N. C.
- Mann, A. B. (Ga.&Ala.)  
Lagrange, Ga., Box 12,  
R. R. 6.
- Mann, Mary (S.Wab.Ill.)  
Palestine, Ill. (1926)
- Martin, W. C. (W.C.)  
Biscoe, N. C.
- McElwee, Jas. E. (S.Wab.  
Ill.)  
Willow Hill, Ill. (1926)
- McGrath, Aaron (O.E.)  
Dayton, Ohio.
- McKinney, D. T. (E.N.C.)  
Lillington, N. C. (1926)
- McNees, Calvin W. (E.  
Ind.)  
Winchester, Ind.
- Meredith, Eugene (N.W.  
Ind.)  
Argos, Ind.
- Mickey, Frank (W.Pa.)  
Clarksburg, Pa.
- Mills, Harold H. (O.C.)  
921 Parsons Ave.,  
Columbus, Ohio.
- Morris, B. B. (N.W.O.)  
Defiance, Ohio.
- Moss, M. R. (E.N.C.)  
Charlotte, N. C.
- N**
- Noble, P. S. (N.W.Kan.)  
Hartum, Colo.
- O**
- Oliver, L. E. (Ga.&Ala.)  
Lanett, Ala.
- Onstead, Raymond (N.J.)  
Defiance College,  
Defiance, Ohio.
- Opdyke, Roland S. (N.J.)  
Sweet Valley, Pa.
- P**
- Paisley, Stanley (Ont.)  
Stouffville, Ont., R. R.
- Parsons, D. F. (E.Va.)  
Care Chicago University,  
Chicago, Ill.
- Paxton, Fred B. (N.Mo.)  
Nodaway, Mo.
- Perkins, Cornelius (N.W.  
Ind.)  
Greentown, Ind.
- Perry, Herbert (O.E.)  
Huntington, W. Va.
- Pollard, M. R.  
Wedowee, Ala.
- Proctor, Eva Braekney  
(C.Ia.)  
Dayton, Ohio, R. R. 1.
- R**
- Ralston, David (Mi.O.)  
Troy, Ohio.
- Reece, C. L. (Ga.&Ala.)  
Lagrange, Ga.
- Reed, Ardella (Ky.Chr.)  
Dayton, Ohio.
- Riding, Fred (Ont.)  
Oshawa, Ont.
- Riggleman, B. G. (W.Va.)  
Rig, W. Va.
- Roberts, E. J. (Ky.Chr.)  
New Boston, Ohio.
- Robertson, H. George (R.I.  
&Mass.)  
Elon College, N. C.
- Routh, Laura (E.Ind.)  
Losantville, Ind.
- Rowe, Alva A.  
Perrysville, Ind., R. R.
- Russell, I. M. (O.E.)  
Vinton, Ohio, R. R. 1.

## S

- Schyhart, Earl (N.W.Kan.)  
Albany, Mo.
- Scott, H. F. (Ky.No.2)  
Cheap, Ky.  
(1926)
- Sexton, T. C. (Ky.Chr.)  
New Boston, Ohio.
- Shelton, Noah (Ky.Chr.)  
Ripley, Ohio, R. R. 2.
- Simmons, Oscar (I.M.R.)  
Marion, Ind.  
(1926)
- Slusser, Edward (N.W.O.)  
Y. M. C. A.  
Bellevue, Ohio.
- Smith, B. L. (Ala.)  
Lineville, Ala.
- Smith, B. L. (Ala.)  
Lineville, Ala.
- Smith, Daniel H. (R.I.&  
Mass.)
- Souders, W. L. (O.E.)  
Logan, Ohio.
- Spence, D. M. (E.N.C.)  
Elon College, N. C.
- Spriggs, Guy (Ky.Chr.)  
Clarksburg, Ky.
- Stauffer, Harry (E.Ind.)  
Ridgeville, Ind.  
(1926)
- Stevenson, Joseph (Rock.)  
Lynn, Mass.
- Strange, Alfred E. (N.Kan.  
& Nebr.)  
Lincoln, Kan.  
(1926)
- T**
- Tallman, C. R. (C.Ill.)  
Perrysville, Ind.
- Tarvested, Clifford (C.Ia.)  
Moody Bible Institute,  
Chicago, Ill.
- Thompson, A. J. (N.Mo.)  
Savannah, Mo.
- Townsend, L. R. (Va.V.C.)  
125 Marion Ave.,  
Clarendon, Va.
- True, Alice M. (Rock.)  
410 Main St.,  
Amesbury, Mass.

## U

- Underwood, I. T. (N.C.&  
Va.)  
Altamahaw, N. C.,  
R. R. 2.

## V

- Vail, Oscar M., Jr. (N.J.)  
Hunter, N. Y.
- Van Cleave, A. R. (C.Ill.)  
Elon College, N. C.
- Van Egdon, Stephen (C.Ia.)  
Moody Bible Institute,  
Chicago, Ill.
- Vickers, J. Y. (Ala.)  
Wadley, Ala.

## W

- Waggoner, Florence V. (Erie)  
15 W. Seventeenth St.,  
Jamestown, N. Y.
- Waggoner, Lillian C. (Erie)  
15 W. Seventeenth St.,  
Jamestown, N. Y.
- Warner, Howard (Mi.O.)  
Defiance, Ohio.
- Welch, Leo (Eel R.)  
Landess, Ind.
- Webb, C. H. (Ky.Chr.)  
Ashland, Ky.
- Whaley, Mrs. M. J. (Ky.  
Chr.)  
West Union, Ohio.
- Wichline, Elias (O.E.)  
Lecta, Ohio.
- Wichline, John (O.E.)  
Lecta, Ohio.
- Wigfield, G. Dewey (R.H.  
& S.P.)  
Care Sisson Hall,  
Defiance, Ohio.
- Williams, Leland (N.W.O.)  
Vaughnsville, Ohio.
- Willimer, Daniel (Ohio)  
Jackson, Ohio.
- Wilkinson, W. D. (Ga.&  
Ala.)  
Riverview, Ala.
- Willingham, W. W. (Ga.&  
Ala.)  
Phoenix City, Ala.  
Box 203.
- Winch, John (Ont.)  
Keswick, Ont.

Winegardner, Stanley (N.W.  
O.)  
Marion, Ohio.

Warnach, (Ky.Chr.)  
Decatur, Ohio.

Wiseman, S. F. (S.Ill.)  
Carbondale, Ill.

Wogan, Vinton (O.E.)  
Sharpsburg, Ohio, R. R.  
(1926)

Womack, Dorcie (Ky.Chr.)  
Decatur, Ohio.

## LAY PREACHERS

## A

Armstrong, "Fred" (N.W.  
Ind.)  
Greentown, Ind.

## B

Brantner, E. S. (R.H.&S.P.)  
Everett, Pa., R. R. 5.

## D

Dales, J. N. (Ont.)  
Lakemont, N. Y.

## F

Foor, Coy (R.H.&S.P.)  
McKee, Pa.

## H

Hamilton, R. A. (Ont.)  
Keswick, Ont.

## M

Manuel, J. H. (Ont.)  
Oshawa, Ont.

Mellott, E. R. (R.H.&S.P.)  
Needmore, Pa.

Morton, Bruce (Ont.)  
Ponce, Porto Rico,  
Box 171.

Myers, Leroy (N.W.Ind.)  
Kokomo, Ind.

## S

Sharp, Amos (R.H.&S.P.)  
Sharpe, Pa.

Smith, H. G. (R.H.&S.P.)  
Bedford, Pa.

# Memorandum

## Ministerial Directory (Afro)

With the exception of a few verified addresses, this directory is as it appeared in The Christian Annual of 1926. No reports were received.

## A

Albright, S. W. (N.C.&S.D.)  
Winston-Salem, N. C.

Alexander, P. R. (N.C.)  
Palmer Springs, Va.

Allen, J. H. (N.C.)  
Hester, N. C.

Allen, Wm. (N.C.)  
Cary, N. C.

Alston, N. (E.Va.)  
1320 London St.,  
Portsmouth, Va.

Anderson, A. (E.Va.)  
Berkley, Va.

## B

Barnie, J. D. (N.C.)  
Durham, N. C.

Bell, M. (E.A.)  
Damesville, N. C.

Baker, E. D. (N.C.S.)  
Raleigh, N. C.

Baldwin, H. B. (N.C.S.)  
Raleigh, N. C.

Baskerville, H. S. (N.C.)  
Henderson, N. C.

Blue, E. J. (N.C.S.)  
Aberdeen, N. C.

Boykin, W. T. (N.C.S.)  
Laonia, N. C.

Bradshaw, S. R. (N.C.)  
Greensboro, N. C.

Brown, Chas. E. (Bal.N.D.)  
423 Bond St.,  
Baltimore, Md.

Brodie, R. B. (N.Y.,N.J.&  
Pa.)  
237 W. 40th St.,  
New York, N. Y.

Brodie, J. A. (N.Y.,N.J.&  
Pa.)  
214 8th Ave.,  
Mt. Vernon, N. Y.

Brown, J. H. (E.A.)  
Henderson, N. C.

Brown, J. H. (N.C.)  
Henderson, N. C.

Boyd, I. (N.C.)  
Cary, N. C.

Blackwell, H. L. (E.Va.)  
1919 Craig St.,  
Berkley, Va.

Brooks, J. J. E. (E.Va.)  
47 Mulberry Ave.,  
Norfolk, Va.

Brown, C. Ed. (E.Va.)  
Baltimore, Md.

Bullock, B. W. (N.C.)  
Manson, N. C.

Bullock, R. D. (N.C.)  
Manson, N. C.

Bullock, Wm. (N.C.)  
1936 N. West,  
Washington, D. C.

Bradley, F. (E.Va.)

Brooks, Thomas (E.A.)  
1010 9th St.,  
Wellington, N. C.

Brooks, Thomas (E.A.)  
Wilmington, N. C.

Boykin, P. Walter (E.A.)  
Suffolk, Va., R. R. 3.

Butts, Edward (E.Va.)  
Berkley, Va.

Briggs, R. R. (E.Va.)  
Windsor, Va.

Boykin, P. (E.Va.)  
Suffolk, Va., R. R. 3.

## C

Claiborne, James E. (Bal.  
N.D.)  
1713 Barnes St.,  
Baltimore, Md.

Clark, Russa (Bal.N.D.)  
1164 S. Cameron St.,  
Harrisburg, Pa.

Cubale, G. H. (N.Y.,N.J.&  
Pa.)  
992 Brook Ave.,  
Bronx, N. Y.

Conley, A. J. (Baltimore)  
1836 McCullough St.,  
Baltimore, Md.

Cooper, D. (E.A.)  
Havelock, N. C.

Cowen, J. D. (E.A.)  
Elizabethtown, N. C.

Cross, L. C. (N.C.)  
Durham, N. C.

Crenshaw, F. C. (N.C.S.)  
Raleigh, N. C.

Crumps, C. H. (N.C.S.)  
Cary, N. C., R. R. 1.

Copeland, James M. (E.Va.)  
Suffolk, Va.

Copeland, E. A. (E.Va.)  
Suffolk, Va.

Cummings, W. F. (E.Va.)  
Florida.

Cheek, M. L. (E.Va.)  
Whaleyville, Va.

Cheek, C. C. (E.Va.)  
Franklin, Va.

Cornick, B. F. (E.Va.)  
Suffolk, Va.

Chisolm, D. (N.Y.,N.J.&Pa.)  
Mt. Vernon, N. Y.

## D

Dugger, W. H. (N.C.)  
Durham, N. C.

Drake, G. W. (N.C.)  
Ridgeway, N. C.

Dowd, S. (N.C.S.)  
203 Battle St.,  
Newport News, Va.

Davis, W. H. (E.Va.)  
Waverly, Va.

Darden, Joseph S. (E.Va.)  
Suffolk, Va.

Dolden, William (E.Va.)  
Newport News, Va.

## E

Edwards, W. N. (Bal.N.D.)  
(E.Va.)  
1611 McElderry St.,  
Baltimore, Md.

Edwards, B. (N.Y.,N.J.,&  
Pa.)  
2069 Madison Ave.,  
New York, N. Y.

Eaton, J. R. (N.C.S.) (N.  
C.)  
Louisburg, N. C.

Evans, C. L. (E.Va.)  
Portsmouth, Va., R. R. 3,  
Box 116.

Ellis, A. B. (E.Va.)  
Newport News, Va.

## F

Facing, Paul (N.C.S.)  
Raleigh, N. C.

Fowler, F. (N.C.S.)  
Raleigh, N. C.

Faulk, J. J. (E.Va.)  
Princess Anne Ave.,  
Norfolk, Va.

Franklin, William (E.Va.)  
1239 King St.,  
Portsmouth, Va.

Farrar, J. D. (E.Va.)  
20th St.,  
Newport News, Va.

Faulk, W. T. (E.Va.)  
47 Mulberry Ave.,  
Norfolk, Va.

Fitchett, T. J. (E.Va.)  
1142 30th St.,  
Newport News, Va.

Fisher, J. H. (N.Y., N.J. &  
Pa.)  
2618 3d Ave.,  
Bronx, N. Y.

## G

George, F. M. (N.Y., N.J.  
& Pa.)  
330 W. 59th St.,  
New York, N. Y.

Goodman, T. S. (E.Va.)  
Fort Barnesville, N. C.

Goodson, I. D. C. (N.C.S.)  
Clayton, N. C.

Gaines, R. R. (E.Va.)  
Suffolk, Va.

Green, J. R. (E.Va.)  
Dendron, Va.

Glean, R. B. (E.Va.)  
710 19th St.,  
Newport News, Va.

Green, Maggie (E.Va.)  
Dendron, Va.

Gillispie, J. E. (E.Va.)  
937 Dolphin St.,  
Norfolk, Va.

Grace, H. F. (N.Y., N.J., &  
Pa.)  
2230 5th Ave.,  
New York, N. Y.

Gilchrist, Wm. (E.Va.)  
Newport News, Va.

Gillispie, T. J. (E.Va.)  
Dendron, Va.

Gumby, Oscar (Bal.)  
1944 W. Saratoga St.,  
Baltimore, Md.

Guess, W. H. (N.C.S.)  
High Point, N. C.

## H

Hall, G. P. (N.C.S.)  
1332 3d St.,  
Newport News, Va.

Hopkins, W. P. (Bal.N.W.)  
Germantown, Md.,  
R. R. 2.

Harris, C. A. (N.C.S.)  
Burlington, N. C.

Hawkins, R. L. (E.Va.)  
Suffolk, Va.

Hunter, David H. (Bal.N.D.)  
Orleans St.,  
Baltimore, Md.

Harris, C. A. (E.A.)  
Burlington, N. C.

Hill, C. H. (E.A.)  
New Berne, N. C.

Howard, J. R. (E.A.)  
Oriental, N. C.

Howell, S. A. (E.Va.)  
726 19th St.,  
Newport News, Va.

Henderson, J. A. (N.C.)  
Townsville, N. C.

Hawkins, Thomas (N.C.)  
Cary, N. C.

Higgs, N. E. (N.C.)  
Durham, N. C.

Holloway, A. J. (N.C.)  
Henderson, N. C.

Hargrove, D. A. (N.C.)  
Norlina, N. C.

Harper, C. W. (N.C.)  
Rockingham, N. C.

Hunter, A. S. (N.C.)  
Durham, N. C.

Holt, F. B. (N.C.)  
Raleigh, N. C.

Hall, G. F. (N.C.S.)  
1332 31st St.,  
Newport News, Va.

Higgs, M. E. (N.C.)  
Durham, N. C.

Hill, J. D. (N.C.S.)  
Raleigh, N. C.

Hinton, Jonas (N.C.S.)  
Wendell, N. C.

Harris, C. A. (E.Va.)  
506 Princess Anne Ave.,  
Norfolk, Va.

Hicks, J. P. (E.Va.)  
Waverly, Va.

Howell, W. W. (E.Va.)  
220 Walkers Ave.,  
Berkley, Va.

Harrod, B. C. (E.Va.)  
Newport News, Va.

Hall, G. T. (E.Va.)  
Newport News, Va.

Hill, Z. H. (E.Va.)  
R. R. 3, Box 19,  
Berkley, Va.

Hunter, David H.  
1803 Orleans St.,  
Baltimore, Md.

Hunt, H. H. (N.C.)  
South Hill, Va.

Hill, E. D. (N.C.S.)  
308 Freeman St.,  
Raleigh, N. C.

Hargett, F. A. (E.A.)  
3 Williams St.,  
Barnesville, N. C.

Hargrave, James (N.C.)  
Manson, N. C.

Hunt, J. Q. (N.C.)  
Durham, N. C.

Hunter, David N. (Bal.)  
1803 Orleans St.,  
Baltimore, Md.

## J

Johnson, J. H. (Bal.N.D.)  
Orleans St.,  
Baltimore, Md.

Johnson, D. W. (E.A.)  
Elizabeth City, N. C.

Jones, T. H. (N.C.)  
Ridgeway, N. C.

Johnson, J. L. (N.C.)  
Durham, N. C.

Jeffreys, W. H. (N.C.S.)  
1812 E. 6th St.,  
Plainfield, N. J.

Jones, M. A. (N.C.S.)  
Raleigh, N. C.

Johnson, H. M. (N.C.S.)  
Holly Springs, N. C.

Jones, W. F. (E.Va.)  
37 Church St.,  
Norfolk, Va.

Jones, J. B. (E.Va.)  
Suffolk, Va.

Jones, A. (E.Va.)  
Waverly, Va.

## K

- Key, E. T. (E.Va.)  
Cumberland St.,  
Norfolk, Va.
- Knight, K. (E.Va.)  
Suffolk, Va., R. R. 3.
- Kearney, W. L. (E.Va.)  
Suffolk, Va.
- Knight, B. H. (Bal.N.D.)  
1232 Mosher St.,  
Baltimore, Md.
- Kinsey, J. H. (E.A.)  
New Berne, N. C.

## L

- Lewis, Mattie (Bal.)  
320 North Eden St.,  
Baltimore, Md.
- Lofflin, L. S. (E.A.)  
Pollocksville, N. C.
- Lofton, L. S. (E.A.)  
Pollocksville, N. C.
- Long, H. E. (N.C.)  
Franklinton, N. C.
- Lynn, W. L. (E.Va.)  
Berkley, Va.
- Lynzia, T. (N.C.S.)  
Rockingham, N. C., R. R.

## M

- Murry, Elbert (Bal.N.D.)  
1021 North Calhoun St.,  
Baltimore, Md.
- Martin, George (N.Y.,N.J.,&Pa.)  
218 S. 7th Ave.,  
Mt. Vernon, N. Y.
- Mont, R. R. (N.Y.,N.J.,&Pa.)  
228 W. 134th St.,  
New York, N. Y.
- Mathews, A. D. (E.A.)  
Pomlico, N. C.
- Miller, W. C. (E.A.)  
New Berne, N. C.
- Milteer, J. H. (E.A.)  
90 Burn St.,  
New Berne, N. C.
- Meadows, J. W. (N.C.)  
Method, N. C.
- McClain, W. M. (N.C.S.)  
Cary, N. C.
- Mangrum, J. P. (N.C.)  
Franklinton, N. C.
- Matthews, W. S. (N.C.S.)  
308 Pugh St.,  
Raleigh, N. C.

- McCoy, A. (N.C.S.)  
Raleigh, N. C., R. R. 1.
- Matthews, W. S. (E.Va.)  
303 Pugh St.,  
Raleigh, N. C.
- Midgett, W. S. (E.Va.)  
506 Princess Anne Ave.,  
Norfolk, Va.
- Morse, Wm. H. (E.Va.)  
Suffolk, Va.
- Mayfield, John L. (E.Va.)  
Newsome, Va., Box 72.

## N

- Nelson, E. (N.Y.,N.J.,&Pa.)  
180 Suffolk St.,  
New York, N. Y.
- Newkirk, J. W. (N.Y.,N.J.,&Pa.)  
217 W. 61st St.,  
New York, N. Y.

## P

- Pellum, A. F. (E.A.)  
Town Creek, N. C.
- Page, N. H. (N.C.S.)  
Holly Springs, N. C.
- Pretty, E. D. (N.C.S.)  
Willow Springs, N. C.
- Price, J. (N.Y.,N.J.,&Pa.)  
32 Kearney Ave.,  
Jersey City, N. J.
- Purdie, G. W. (E.Va.)
- Parker, J. H. (E.Va.)  
Berkley, Va., R. R. 3.
- Pasley, R. (N.Y.,N.J.,&Pa.)  
1006 Brook Ave.,  
Bronx, N. Y.
- Pope, James (E.Va.)  
421 Saratoga St.,  
Suffolk, Va.
- Prichard, A. J. (E.Va.)

## R

- Rogers, Wm. H. (N.Y.,N.J.,&Pa.)  
74 Boyd St.,  
Newark, N. J.
- Reid, J. H. (E.Va.)  
Suffolk, Va.
- Reid, A. (N.C.)  
Durham, N. C.
- Robison, H. S. (E.Va.)  
913 Winton St.,  
Philadelphia, Pa.
- Ricks, Chas. (E.Va.)  
Newport News, Va.

- Robison, G. E. (E.Va.)
- Rogers, A. (N.Y.,N.J.,&Pa.)  
74 Borpe St.,  
Newark, N. J.
- Rogers, H. A. (N.Y.,N.J.,&Pa.)  
1795 Third Ave.,  
New York, N. Y.
- Rogers, W. (N.Y.,N.J.,&Pa.)  
1800 Catherine St.,  
Philadelphia, Pa.
- Richardson, C. W. (N.C.S.)  
Zebulon, N. C.
- Russell, E. W. (N.Y.,N.J.,&Pa.)  
Box 78,  
Vaux Hall, N. J.
- Rooks, W. (N.Y.,N.J.,&Pa.)  
736 S. 19th St.,  
Philadelphia, Pa.

## S

- Smith, W. D. (N.C.)  
Ridgeway, N. C.
- Smith, A. (E.A.)  
1001 Kingston St.,  
Kinston, N. C.
- Smith, A. J. (N.C.S.)  
Garner, N. C.
- Sparrow, D. A. (E.A.)  
Kinston, N. C.
- Sutton, A. (E.A.)  
Lagrange, N. C.
- Shaw, A. (N.C.)  
Method, N. C.
- Smith, A. J. (N.C.S.)  
Garner, N. C.
- Simmons, James M. (E.Va.)  
Berkley, Va.
- Stewart, J. L. (N.C.S.)  
Garner, N. C.
- Stroud, C. A. (N.C.S.)  
1410 Hawkins St.,  
Raleigh, N. C.
- Savage, A. (E.Va.)  
Suffolk, Va.
- Sparrow, D. H. (E.Va.)  
536 Bute St.,  
Norfolk, Va.
- Sellers, E. L. (N.C.S.)  
Burlington, N. C.
- Simpson, J. (E.Va.)  
Gilmorton, Va.

## T

- Taylor, M. B. (E.A.)  
1001 Kingston St.,  
New Berne, N. C.
- Tarry, J. S. (N.C.)  
Rockingham, N. C.
- Terrell G. T. (N.C.S.)  
Clayton, N. C.
- Taylor, J. J. (N.C.S.)  
513 Smith St.,  
Plainfield, N. J.
- Tomlinson, J. T. (N.Y.,  
N.J., & Pa.)  
104 W. 144th St.,  
New York, N. Y.
- Tylerbest, G. N. (N.Y., N.J.,  
& Pa.)  
Littleton Ave.,  
Newark, N. J.
- Taylor, W. M. (N.C.)  
Henderson, N. C.
- U
- Upchurch, W. J. (N.C.)  
Durham, N. C.
- W
- Woods, William (Bal.N.D.)  
1613 Cameron St.,  
Harrisburg, Pa.
- Wiggins, J. A. (N.Y., N.J.,  
& Pa.) (E.Va.)  
54 Jewett Ave.,  
Jersey City, N. J.
- Walker, H. W. (N.C.)  
Wake Forest, N. C.
- Williams, James (N.C.)  
Manson, N. C.
- Williams, Wm.  
Raleigh, N. C.
- Wilson, N. G. (N.C.)  
Apex, N. C.
- Watson, M. L. (N.C.S.)  
630 Haywood St.,  
Raleigh, N. C.
- Watson, J. G. (N.C.S.)  
Wilson Mills, N. C.
- Williamson, J. S. (N.C.S.)  
Stoney Creek, Va.
- Williams, B. J. (N.C.S.)  
McCullers, N. C.
- Whitaker, Wm. (N.C.S.)  
McCullers, N. C.
- Whitaker, Wm. (N.C.S.)  
Garner, N. C.
- Williams, H. W. (E.Va.)  
Portsmouth, Va., R. R. 2.
- Wiggins, J. F. (E.Va.)  
303 Eute St.,  
Suffolk, Va.
- Williams J. W. (E.Va.)  
1118 Columbia St.,  
Portsmouth, Va.
- Williamson, C. L. (N.C.)  
Durham, N. C.
- Walker, H. W. (E.Va.)  
R. R. 3,  
Wake Forest, N. C.
- Willis, A. M. (N.Y., N.J., &  
Pa.)  
237 W. 129th St.,  
New York, N. Y.
- Woods, J. C. (N.Y., N.J., &  
Pa.)  
337 5th St.,  
New Rochelle, N. Y.
- Watson, M. L. (N.C.S.)  
630 Haywood St.,  
Raleigh, N. C.
- Watson, J. E. (E.Va.)  
937 Dolphin St.,  
Norfolk, Va.

## LICENTIATES

- Bryant, I. C. L.  
403 Harrington St.,  
Raleigh, N. C.
- Clifton, John  
Louisburg, N. C.
- Faison, Paul  
Durham, N. C.
- Hinton, J. H.  
Wendell, N. C.
- Howard, Edward  
1516 Jefferson St.,  
Baltimore, Md.
- Jones, W. M.  
Clayton, N. C., Box 199.
- Mills, H.  
Raleigh, N. C.
- Patterson, S. S.  
Clayton, N. C.
- Robertson, Willie  
Raleigh, N. C.
- Sudler, John U.  
534 Register St.,  
Baltimore, Md.

---

**Correction**—On page 22 it is stated that Rev. Willoe J. Hall is Secretary for the Department of Evangelism and Life Service. It should read Secretary of the Board of Evangelism and Life Service.

---



## Memorandum

# Memorandum

## Index of Contents

<b>A</b>	
AUDITOR'S REPORT .....	43
<b>B</b>	
BUREAU OF STEWARDSHIP AND PROMOTION .....	43
Regional Convention Stewardship Secretaries .....	46
Conference Stewardship Secretaries .....	47
<b>C</b>	
CONVENTION, THE GENERAL .....	3, 4
Departments and Periods .....	5-8
Officers, Boards, Committees .....	5-8
CHRISTIAN CHURCH, GOSHEN, IND. ....	26
CHRISTIAN CHURCH, FREEHOLD, N. Y. ....	27
CHRISTIAN CHURCH, TOWANDA, KANSAS ..	29
CHRISTIAN PUBLICATIONS AND THEIR EDITORS .....	12
CHRISTIAN CAMP MEETING .....	132
CONGRESS, YOUNG PEOPLE'S .....	111-112
<b>CONVENTIONS, REGIONAL</b>	
New England .....	113, 132
Metropolitan .....	114, 141
Central .....	117, 159
Western .....	122
Southern .....	123, 224
Afro .....	241
Afro Ministerial Directory .....	260
CORRECTION .....	263
<b>CONFERENCE DEPARTMENT</b>	
Alabama .....	225
Baltimore (Afro) .....	241
Central Illinois .....	159
Central Indiana .....	161
Central Iowa .....	214
Eastern Indiana .....	162
Eastern Kansas .....	215
Eastern Virginia .....	228
Eastern North Carolina .....	227
Eel River .....	169
Erie .....	172
Georgia and Alabama .....	232
Indiana Miami Reserve .....	175
Illinois .....	174
Kentucky Christian .....	177
Kentucky Christian .....	177, 179
Maine .....	133
Merrimack .....	134
Miami Ohio .....	180
Michigan .....	187
Mt. Vernon .....	188
New York Central .....	145
New York Eastern .....	146
New York Western .....	149
New York, New Jersey, and Penn. (Afro.) .....	242
New Jersey .....	142
Northern Kansas and Nebraska .....	216
Northwestern Kansas .....	217
Northwestern Indiana .....	190
Northwestern Ohio .....	192
Northern Illinois .....	189
North Missouri .....	218
Ohio .....	195
Ohio Central .....	196
Ohio Eastern .....	198
Ontario .....	150
Osage (Eastern Division) .....	218
Rays Hill and Southern Pennsylvania .....	152
Rhode Island and Massachusetts .....	135
Richland Union .....	200
Rockingham .....	139
Salt Creek .....	201
Scioto Valley .....	201
Southern Indiana .....	203
Southern Illinois .....	202
Southern Kansas .....	219
Southern Ohio .....	204
Southern Wabash Illinois .....	207
Southwestern West Virginia .....	155
Tioga River .....	156
Union Iowa .....	220
Virginia Valley Central .....	238
Western Indiana .....	210
Western Illinois .....	221
Western Iowa .....	222
Western Pennsylvania .....	157
Western North Carolina .....	238
Western Osage .....	223
Western Washington .....	224
West Virginia .....	158
York and Cumberland .....	140
COFFIN, REV. F. G. ....	22
<b>D</b>	
DENISON, REV. W. H. ....	22
DEDICATIONS AND REDEDICATIONS .....	30
DECEASED MINISTERS .....	32
<b>DEPARTMENTS</b>	
Home Missions .....	33
Foreign Missions .....	34
Evangelism and Life Service .....	39
Publications .....	41
Woman's Work .....	112
New England Convention .....	113, 114
Metropolitan Convention .....	114, 116
Central Convention .....	114, 122
Western Convention .....	122, 123
Southern Convention .....	123, 125
Cradle Roll .....	128, 130
Junior .....	126, 127
Young People's .....	125
CHRISTIAN EDUCATION .....	48
<b>COLLEGES—</b>	
Bethlehem .....	54
Defiance .....	55
Elon .....	55
Franklinton .....	56
Kirton Hall .....	56
Palmer .....	57
Palmer Institute—Starkey Seminary .....	57
Union Christian .....	57
Statistical pages .....	58, 59
<b>STATISTICS BY CONFERENCES—</b>	
NEW ENGLAND CONVENTION .....	60
Maine .....	60
Rockingham .....	60
Merrimack .....	61
York and Cumberland .....	62
Rhode Island and Massachusetts .....	62
Summary New England Convention .....	64
METROPOLITAN CONVENTION .....	64
New York Eastern .....	67
New York Western .....	67
New York Central .....	66
New Jersey .....	67
Ontario .....	69
Tioga River .....	70
Rays Hill and Southern Pennsylvania .....	70
Summary Metropolitan Convention .....	72
CENTRAL CONVENTION .....	72
Erie .....	172
Miami Ohio .....	73
Mt. Vernon .....	76

Northwestern Ohio .....	77		
Ohio .....	78		
Ohio Central .....	78	<b>H</b>	
Ohio Eastern .....	79	HALL, REV. W. J. ....	22
Southern Ohio .....	80	HENDRICKS, REV. R. L. ....	24
Kentucky Christian .....	81	HOWSARE, REV. MCD. ....	22
Central Indiana .....	82		
Eastern Indiana .....	82	<b>J</b>	
Eel River .....	85	JORDAN, REV. W. F. ....	23
Western Indiana .....	87		
Indiana Miami Reserve .....	89	<b>M</b>	
Northwestern Indiana .....	90	MINISTERIAL DIRECTORY .....	244
Southern Indiana .....	92	MISSION RECEIPTS BY CONFERENCES .....	20
Michigan .....	92	MOONEY MEMORIAL BUILDING .....	25
Illinois .....	92		
Central Illinois .....	92	<b>O</b>	
Northern Illinois .....	94	OFFERINGS OF THE CONFERENCES TO THE	
Southern Illinois .....	95	GENERAL CONVENTION .....	8
Southern Wabash Illinois .....	94	ORDINATIONS .....	31, 32
Richland Union .....	96		
Summary Central Convention .....	96	<b>P</b>	
<b>WESTERN CONVENTION</b> .....	96, 214	PARSONAGE, FREEHOLD, N. Y. ....	27
Western Illinois .....	96	PARSONAGE, RED CLOUD, NEBR. ....	24
Central Iowa .....	97	PARSONAGE, SHILOH, OHIO .....	28
North Missouri .....	97	PARSONAGE, WINCHESTER, IND. ....	18
Osage (Eastern Division) .....	97	PUBLICATIONS, THE CHRISTIANS .....	19
Western Osage .....	97		
Union Iowa .....	98	<b>S</b>	
Western Iowa .....	98	SIMS, H. E. ....	21
Eastern Kansas .....	99	SPARKS, REV. A. W. ....	21
Northern Kansas and Nebraska .....	99	STEWARDSHIP SECRETARIES .....	47
Northwestern Kansas .....	99	STATISTICAL SUMMARY .....	243
Southern Kansas .....	100		
Summary Western Convention .....	100	<b>T</b>	
<b>SOUTHERN CONVENTION</b> .....	100	THE CHRISTIAN PUBLICATIONS AND THEIR	
Alabama .....	102	EDITORS .....	19
Georgia and Alabama .....	101	TOWANDA CHRISTIAN CHURCH .....	29
Eastern North Carolina .....	102		
North Carolina and Virginia .....	104	<b>W</b>	
Western North Carolina .....	106	WINTERS, J. O. ....	21
Eastern Virginia .....	107	WOMAN'S WORK .....	113-130
Virginia Valley Central .....	109		
Summary Southern Convention .....	111	<b>Y</b>	
		YOUNG, REV. W. J. ....	21
<b>G</b>		YOUNG PEOPLE'S CONGRESS .....	111-112
<b>GENERAL BOARD—PROCEEDINGS OF</b> .....	9-18		



## PIPE ORGANS



of any size or construction. Estimates cheerfully submitted. Also Reed Organs for Church or Home.

Electric Organ blowing outfits for organs of any make.

Write, stating which catalog is desired.

Hinners Organ Co., Pekia, Ill.

## Bronze Memorials

A Bronze Tablet is a fitting tribute, a beautiful and everlasting memorial to an honored member of your church.

*Quotation on application*

T. F. McGANN & SONS CO.

126 Portland Street

BOSTON, MASS.

**ARE THE DEAF  
and Hard of Hearing Absent  
From Your Church**

**THEY NEED NOT BE**

**Why Not Make  
Special Provision for Them?**

Why not make your church a real place of worship and service to the hard of hearing people of your community?

Install the Globe Church Earphone service and invite all the deaf to come and join in your services—make your church a place of welcome for them.

One pastor writes: "Its appreciation by those whose hearing is defective is expressed not only in words, but by attendance and offerings far beyond any financial outlay by the Church."

*We allow you four Sundays free trial.*  
We also manufacture individual earphones for the deaf. Write us for folder.

**Globe Phone Mfg. Co.**

General Offices and Factory  
READING, MASS.

Pastors, Committee Members,  
Builders, Architects, and all who  
are interested to make a church  
interior inspiring and beautiful—



*Ask for free booklet on*

**Stained Glass Windows**

History of the art. What is good in church windows, and why. Some lovely examples illustrated.

Lists of our own installations.  
Testimonials.

**Pittsburgh**

**Stained Glass Studios**

Warden and McCartney Sts.  
PITTSBURGH, PA.

## PULPIT GOWNS

Choir Vestments, Chancel Draperies,  
Altar Hangings, Book Markers, etc.

Tell us about your requirements and we shall submit samples, prices and full information.

**DeMoulin Bros. & Co.**

1131 S. 4th St. Greenville, Ill.

## CHURCH FURNITURE

*Everything for Church and Sunday School use. From Factory to You. Fine catalog free.*

**DeMoulin Bros. & Co.**

1131 South 4th St., Greenville, Illinois

## Van Duzen Bells

Formerly

**Van Duzen & Tift**

Guaranteed Genuine Bell Metal Bells made of Copper and Tin. Famous for full rich tones, volume, and durability. "The Van Duzen Electrical Bell Ringer."

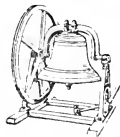

**THE E. W. VAN DUZEN CO.**

BUCKEYE BELL FOUNDRY

428-434 E. Second St.

Cincinnati, Ohio

EST. 1837

Send for Catalog



FOLDING CHAIRS  
CHURCH PEWS  
CHANCEL  
FURNITURE

SCHOOL DESKS  
ASSEMBLY CHAIRS  
KINDERGARTEN  
FURNITURE

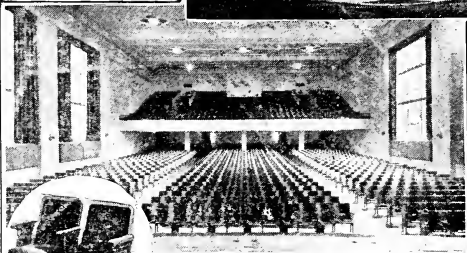

AUDITORIUM CHAIRS  
UPHOLSTERED OR  
PLAIN  
SPRING OR  
CUSHION SEAT



General Seating & Supply Company  
INCORPORATED  
New York

ALBERT E. BOBO PRES.

50-52 EAST 25<sup>TH</sup> STREET

TELEPHONE MADISON SQUARE  
2141-2142

### Publish a Parish Paper

A parish paper will fill empty pews, accelerate auxiliaries, keep members and community informed, act as assistant pastor, speed up church work.

#### OUR CO-OPERATIVE PLAN

Provides any church, school or society, large or small, near or far, with a parish paper with no expense to pastor or church. In fact, hundreds of pastors make a profit from their papers. Send for free samples and particulars.

THE NATIONAL RELIGIOUS  
PRESS

Grand Rapids, Mich.

IN

Your Study  
Your Pulpit  
Your Ministry  
Your Church Business

Let the EXPOSITOR help you  
25,000 Protestant Pastors Do!

A Magazine for Ministers only  
Established 1899

#### CONTENTS:

Articles, Sermons and Outlines, Prayer Meetings, Illustrations, Methods, Religious Reviews, Book Reviews, Bulletin Slogans.

Sample free. 1 year \$3.00. 4 mos. \$1.00.

F. M. BARTON COMPANY  
710 Caxton Bldg., Box D  
CLEVELAND, OHIO

## Hillgreen, Lane & Co.

ALLIANCE, OHIO

Builders of

## PIPE ORGANS

Inquiry of Any of Our Thousand Patrons Will Bring Nothing But the Most Favorable Reports Concerning Our Work and Honorable Dealings.

FACTORIES:

ALLIANCE, OHIO

Correspondence Solicited

## Builders, Designers Art Painters

Ecclesiastical  
Art Furniture  
of every description in

Brass, Wood or  
Marble

Oil Paintings

Bells

Memorials

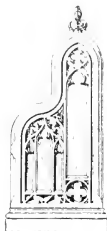

Let us figure with you. Our prices are right. Designs and prices on application. Best of reference from the Pastors and congregations.

### St. Luke's Institute

Box 83, St. Francis, Wis.

## VOTTELER Organs

(SINCE  
1855)

The  
VOTTELER-HOLTKAMP-SPARLING  
Organ Company

With shops at  
CLEVELAND, OHIO

## The Reuter Organ Co.

LAWRENCE, KANSAS

Builders of the  
Highest Grade Electro-Pneumatic

PIPE ORGANS



Special Attention Given the  
Church Organ

Write for Free Literature

# Deaf Hear Instantly

Amazing Invention  
Brings Immediate Relief to Those  
Who Are Deaf

A wonderful invention which enables the hard of hearing to hear all sounds as clearly and distinctly as a child, has been perfected by the Dictograph Products Corporation, Suite 3389, 220 to 224 W. 42d Street, New York City. There is no waiting, no delay, no danger—but quick, positive, instantaneous results—you hear instantly. So positive are the makers that every one who is hard of hearing will be amazed and delighted with this remarkable invention, the Acousticon, that they are offering to send it absolutely free for 10 days' trial. No deposit—no C. O. D.—no obligation whatever. If you suffer, take advantage of their liberal free trial offer. Send them your name and address today.—Adv.

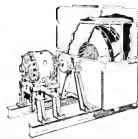

## KINETIC

### Electric Organ Blowers

Are especially designed to furnish an ample supply of wind for organs in churches.

They are absolutely dependable, and the most QUIET, EFFICIENT, SERVICEABLE ORGAN BLOWERS in the world. 25,000 in service in all parts of the world. Built in sizes from  $\frac{1}{4}$  H. P. to 25 H. P.

Booklet free on request

### Kinetic Engineering Co.

Factory and Main Office  
C. C. Union Ave., Lansdowne, Pa.  
and New York City

## MÖLLER PIPE ORGANS



The recognized standard of excellence. Built in the world's largest factory.

Every organ designed specially for the church and service and fully guaranteed. Correspondence solicited. Booklets and specifications on request.

**M. P. MÖLLER**

Hagerstown, Maryland

References: Organs in more than five thousand churches.

## RE-DECORATION

### OF YOUR CHURCH

### Should Be Well Considered



Correct details fitting the style of architecture : : Expert advice and service : : Lowest prices for best grades of work and material : : Artistic and prompt execution is secured by consulting

**A. T. ROSE**

Specialist in Church Work

440 WEST 57th STREET  
NEW YORK CITY

Well-made ALTAR-PAINTINGS, painted by Mr. Rose, will add materially and spiritually to the decoration of your church.





## Keeping Faith for Three Centuries

---

Ever since Sebastian Kilgen built the first pipe organ which bore his name, Kilgen Organs have been living up to their inspiring task of providing stately melody for religious services.

A will to keep faith with Faith went into that first Kilgen, built in Durlach, Germany, in 1640. During almost three centuries of fine craftsmanship it has not been lost. . . . Today it is a distinctive element of every instrument built in the world's largest pipe organ build.

Services in the Country Club Christian Church, Kansas City, and in scores of other Christian churches, are attended by the inspiring tones of Kilgen Pipe Organs. . . . If you would have all that is beautiful and dependable in religious music, confer with Kilgen architects. Your inquiry is made without obligation.

**Geo. Kilgen & Son, Inc.**  
**Builders**  
**Pipe Organs**  
ST. LOUIS

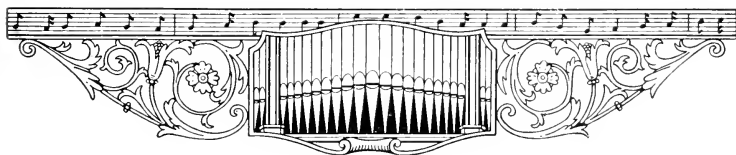

## St. Louis Bell Foundry

Stueckstedt & Bros., Props.  
Finest grade of



### BELLS

for Churches  
and Schools  
of best quality  
copper and tin  
2735-37 Lyon St. St. Louis, Mo.  
Catalog and Prices Free

## THE IMPROVED Wright Rolling Canvas Curtain

Used in Sunday-schools and chapels, etc., to divide classes. Easy and simple to operate. As sound-proof as wood. Economical. Now in use for the past 19 years. No experiment. It is the most successful folding partition obtainable. Large Velour Curtains a Specialty. For prices and recommendations of pleased customers and other particulars write to

**WRIGHT AND GAMBER**  
Lebanon, Pa.

*Endorsed by Leading Architects*

## Church Pews, Altars, Pulpits And Special Ecclesiastical Furniture



By the  
best-  
equipped  
Church  
Furniture  
Plant in  
America

Get Particulars from Us  
Before Purchasing

**Manitowoc Church Furniture Co.**  
Waukesha, Wis.

## The Fact that an "ORGOBLO"

is specified for practically every great organ which is installed, is proof of the widespread recognition of its

### Superiority

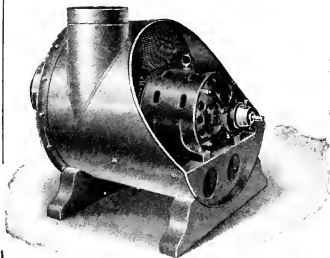

Special Orgoblo Junior for Reed  
and Student Organs  
Write for Literature

**THE SPENCER TURBINE CO.**  
Organ Power Department  
HARTFORD, CONNECTICUT

## STAHL PIPE ORGANS

"The Small Organ with the  
Big Tone"

REPAIRING, TUNING, AND  
REBUILDING

*Regularly in your vicinity*

ELECTRIC BLOWERS

*Ask our prices*

**STAHL ORGAN CO.**  
Maywood, Illinois

## PULPIT—CHOIR GOWNS

Illustrated catalog with material  
samples gladly sent on  
request

**E. R. MOORE COMPANY**

Makers since 1907  
932 Dakin St., Chicago, Ill.

# Church Furniture

*Charles Svoboda*

615 Schaff Building  
15th and Race Sts.  
Philadelphia, Penna.

## A Church Tower

should be more than  
"a silent finger point-  
ing to the sky."



## DEAGAN TOWER CHIMES

give the church a voice, enabling it  
to reach those who shun every  
ordinary invitation.

Deagan Tower Chimes  
played by organist from  
electric keyboard (no  
salaried chimer required).

**J. C. Deagan Inc.**  
EST. 1880

263 Deagan Building  
Chicago, Ill.



Write for Literature,  
including Memorial  
Booklet.

STANDARD SETS, \$6,000 AND UP

# IMPORTANT BOOKS

For Every Leader and Teacher of the Christian Church

**THINKING THROUGH**, by Dr. Alva Martin Kerr.

Price \$1.25, Cloth Bound.

**AN INTEGRATED PROGRAM OF RELIGIOUS EDUCATION**, by  
William Allen Harper, LL. D., President of Elon College.

Price \$1.75, Cloth Bound.

**THE CHRISTIAN DENOMINATION AND CHRISTIAN DOC-  
TRINE**, by Professor Simon Addison Bennett, A. M., of Elon College.

Price 65c, Cloth Bound.

**MORE STORY WORSHIP PROGRAMS.**

The two books by Rev. Jay S. Stowell are full of helpful programs  
for the entire church year. They are especially adapted to Juniors and  
Intermediates and have come out of the experience of the author in his  
Sunday-school and Religious Education work.

Price \$1.75.

**KINDERGARTEN STORIES FOR SUNDAY SCHOOL AND  
HOME.** By Laura Ella Gragin. Sixty-four real stories of real worth to  
those who tell stories to children in the kindergarten or Sunday-school  
or home. Illustrated.

Price \$1.75.

**The Christian Publishing Association**

Dayton, Ohio

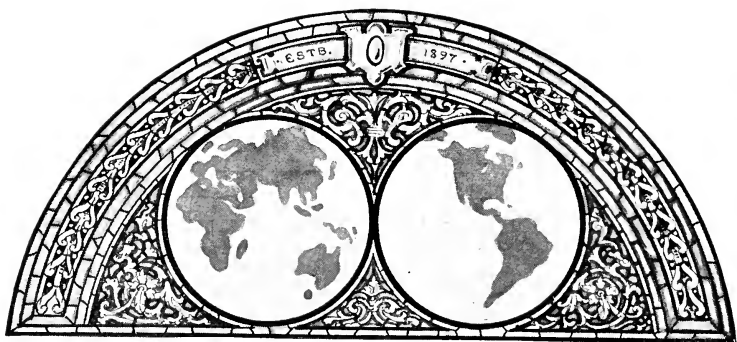

# OLD WORLD IDEALS NEW WORLD METHODS



RAFT-DEVOTION and age-old artistic understanding—these comprise the Old World heritage of Stained Glass Making.

Scientific application of religious art to Architecture; true understanding of light effects on emotions; intelligent co-operation—these are the New World contributions.

All that the Old and New Worlds have given go into art glass windows created in the Jacoby Guild . . . Scores of commissions by Christian churches have been faithfully executed here.

Let us send you our interesting and information-full Handbook on Stained Glass Craftsmanship. Ask for Booklet 108.

# JACOBY

ART GLASS CO.



SAINT

LOUIS

