

STAR MARKET

FINE
MEAT
FOODS

PHONE 66
HOFFMAN & KENT, Props.

PHONE 70

ELECTRICAL SUPPLIES

PIEDMONT ELECTRIC COMPANY

Contracting-Engineers

64 Patton Ave.

ASHEVILLE, N. C.



ESTABLISHED 1906

GENERAL BANKING
DEPOSITORY U. S. BONDS

OFFICERS

EDWIS L. MAY, Pres.

Geo. A. Zouman, V. Pres.

JOHN A. GARRELL, Cash.

MOST CHIS USED IN NORTH CAROLINA ARE MADE BY US

OUTS

FOR PRINTERS
MANUFACTURERS
PUBLISHERS

THE
Hawthorne Type Engraving Co.

W. C. S. BROS. Manager Washington, D. C.

Scott Lumber Co.

LUMBER, BASH, DOORS, SLIDS,
MOULDING, RAFF, WIRE, CEMENT,
NAPONSET and PAROID ROOFINGS

Telephones, 21500 26, 2150 27

Office 21 L. College

Storage Yard on North Side

W W LIBERT STORES

1793

1908-'09

The Bingham School

ESTABLISHED 1793, and SINCE 1891 LOCATED ON

The Asheville Plateau

THREE MILES FROM THE CITY

Has the Highest Testimonials

from the U. S. GOVERNMENT and its OFFICIALS; from the EXECUTIVE, JUDICIAL and MILITARY Departments of the State of North Carolina in prominent

Its Area of
is the
ities v
locati
TRIE
makin
Mexic
to the

Its Single S
have
EXP
seen.

Its Organiz
and is
Inspec
school
from

Modern La
Since
be a n
pupil
Maste
of mc

Safety Agt
Since
the U
wood
STO.
more
ing 2



3 (23) local
Y-NINE (39)
IGN COUN-
(28) years,
New York to
n California

MEDICAL
ey had ever

s and Army
the hundred
ors detailed

ir ceasing to
need for our
taught by a
pecial study

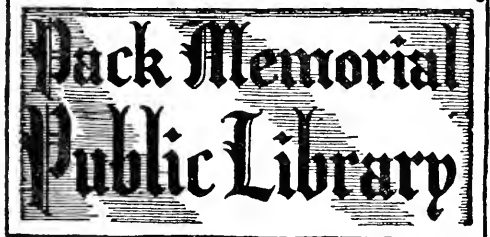

o! FIRES in
the Collin-
ly SINGLE
ID, through
floor, mak-
'ILS.

Hazing

During the last twenty (20) years as many as FIFTY (50) pupils in Northern Schools and Colleges and FOUR (4) in Southern Schools and Colleges have been PUT TO DEATH by hazers, many more have BEEN injured for life and the guilty parties have gone Scot free.

HAZING is absolutely excluded from Bingham by our pledge of honor against it, as any patron or pupil of the School for the last three years will testify.

Our safety against FIRE and the absence of HAZING differentiate Bingham from any other Institution of Learning in the U. S.

For Catalogue giving very full particulars, address

COL. R. BINGHAM, Supt., R. F. D. No. 4, Asheville, N. C.

WILLIAM M. JONES

Manufacturer of

**We Make
Specialty
of Nice
Interior**

THE LIBRARY OF THE
UNIVERSITY OF
NORTH CAROLINA

R

THE COLLECTION OF
NORTH CAROLINIANA
PRESENTED BY

W. M. Jones

Post Office Box 9

ASHEVILLE, - NORTH CAROLINA

J. C. McPHERSON

Plumbing Steam and Hot Water Heating

Slate and Tin Roofing, Galvanized
Iron Work. Hot Air Furnaces

CONTRACTOR AND BUILDER

37 E. College St.

PHONE 133

Asheville, N. C.

Steel Ranges

FACTORY

CAROLINA

E. J. Kandalph

Asheville, Biltmore,
Cannon Cove,
etc.

Department of Asheville
Miscellaneous.

Co., Inc.

FACTORY CO., Inc.

\$5.00

FACTORY, Inc.

Asheville, North Carolina

WANTED

... ..
... ..
... ..

... ..
... ..
... ..

... ..
... ..
... ..

HUGH HARBERD E. H. MOORE

... ..
... ..
... ..

... ..

... ..

City and suburban
... ..
... ..

... ..
... ..

... ..
... ..
... ..

Faint, mostly illegible text on the left page, appearing to be a list or index of items, possibly names of companies or individuals, with associated numbers or dates.

Faint, mostly illegible text on the right page, appearing to be a list or index of items, possibly names of companies or individuals, with associated numbers or dates.

“WHO’S WHO”

Read these pages carefully and see who's who in your business world. Patronize Up-to-Date Business Men.
BY THEIR ADVERTISEMENTS DO YE KNOW THEM.

The *Acme Barber Shop*

When going out for a good time, that's your business. When you want a hair cut and shave for 35c, that's our business
 at the **Acme Barber Shop.**

Hot and Cold Baths

BASEMENT OATES BLDG

Joseph Carter No. 4 Penland

Repair Work a
 Specialty.
 All Work Guaranteed

Blacksmith and Horseshoer

Asheville Stove and Casting Works

D. W. MILLER, Proprietor

Office 8 E. College St.

TELEPHONE 303

The proprietor of the Asheville Stove & Casting Works takes pleasure in announcing that he is now prepared to manufacture to order any and every thing in his line **cheaply, quickly and satisfactorily.** He makes a specialty of the manufacturing and fitting of all kinds of stoves, grates, grate bars, weights, etc.

Experienced workmen, and the most improved implements, make this new enterprise the leader in its line in Asheville and Western North Carolina. A trial order will satisfy you as to the truth of our assertion. Good work and satisfactory terms is the basis on which we expect to build up a large patronage.

Correspondence Solicited and Promptly Attended to.

ASHEVILLE BUSINESS COLLEGE

OLDEST IN THE STATE

Three special courses:—Book-keeping, Business Practice, American Banking, Shorthand, Typewriting, Office and Court Practice, English (graded and higher), Rhetoric, Penmanship, Mathematics, Business Orthography.

135 — GRADUATES THE PAST YEAR — 135

Positions secured on any course you complete. Three special teachers. Board \$2.50 to \$3.50 per week in private homes. Railroad fare paid. Special course by mail. Full particulars given at any time. Address

H. S. SHOCKLEY, Principal

ASHEVILLE, N. C.

W. P. Kilpatrick GROCERIES AND FEED

PHONE 298

ASHLAND AVE., COR SILVER

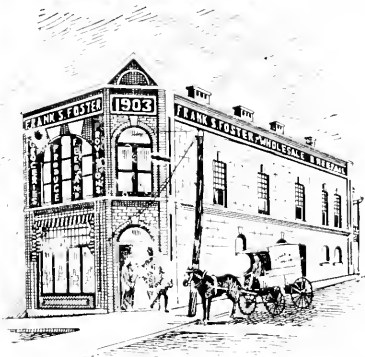

FRANK S. FOSTER

Dealer in

Groceries,
Vegetables
and Feed

Cor. Depot and Bartlett Sts. Phone 512

Asheville Cleaning and Dye Works

QUINN & LEATHERWOOD, Proprs.

113 Cherry St.

LADIES WORK A SPECIALTY

M. I. S. T.

Greatest NERVE and BLOOD Tonic!

THE ONLY CURE FOR RHEUMATISM

G. W. CAPPS

General Agent and Business Manager for M. I. S. T.

For the Genuine Buy at Office, 12 South Spruce Street, Opp. Market House

Beware of Imitations



ASHEVILLE, N. C.

MISS CRUISE

Manicuring, Chiropody

.... AND

Hair Dressing

Complete Line of Hair Goods and Toilet Articles

23½ HAYWOOD ST.



PHONE 16

R. I. SMATHERS

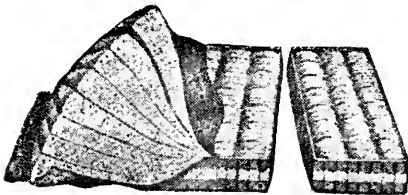

Manufacturer of

Mattresses
and Pillows

Renovated

Hair, Wool, Felt and
Moss Mattresses.

Feather Beds and
Pillows.

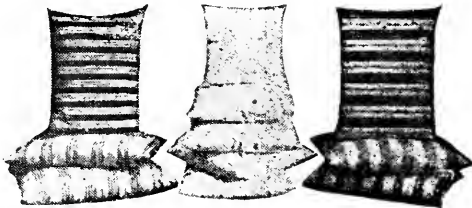

R. I. SMATHERS, *Mattress Mfg'r*

172 Depot Street

Phone 1544

Asheville, N. C.

Y. M. I. DRUG STORE

H. E. JONES, Proprietor.

For Soda Water, Stationery and
Drugs Give Us a Call

EAGLE COR. OF MARKET

PHONE 538

SEE

WM. SHIPPEY*for the Best Vegetables, Fruits, Etc.***CITY MARKET**

TOM WILLIAMS

(Asheville Cabinet, Upholstering and Packing Company)

17 $\frac{1}{2}$ Church Street*Cabinet Maker and Upholsterer*Expert in Packing and Shipping Furniture

U. S. THOMPSON PRESSING CLUB**CLEANING
DYEING****PRESSING
REPAIRING**

Special Attention to Ladies' Work. Dry Cleaning our Specialty

MEMBERSHIP \$1.00 PER MONTH

One Suit Sponged and Pressed 50c

One Suit Cleaned and Pressed 75c

Skirts 50 to 75c Each

All Work Guaranteed. Called for and Delivered Promptly.

39 South Main Street

PHONE 595

Jas. A. Robertson***Family Grocer***

Your Patronage Solicited

65 HAZZARD STREET : : PHONE....

City Vegetable Company**DEALERS IN**

Foreign and Domestic Vegetables, Fruits, Butter and Eggs

CITY MARKET

PHONE 161

A. W. STEPP, Manager

Hats Worked Over

PHONE 1026

J. S. Chambers

342 WEST HAYWOOD ST.

Clothes-Cleaning, Repairing and Pressing

Special Attention Given to Ladies' Work.

C. C. LIPSCOMBE,
Proprietor

E. W. SWEPSON,
Manager

College Street Dye Works

LADIES' WORK A SPECIALTY

Cleaning, Pressing & Repairing

PANTS MAKING

31 EAST COLLEGE ST.

PHONE 1003

DEPOT PRESSING CLUB

1 Suit cleaned and pressed	75c and \$1.00	Coat and Vest sponged and pressed35
1 Suit sponged and pressed	.50	Ladies' Skirts cleaned and pressed 50-75
1 Pair Pants cleaned and pressed50	DYEING	
1 Pair Pants sponged and pressed35	Ladies' Skirts dyed and pressed 75-\$1.00
Coat and Vest cleaned and pressed40	Mens' Pants dyed from 75c to \$1.00
4 Suits sponged and pressed, \$1 per month.		Clothes Called for and Delivered	

I. W. KERNS, Manager

424 DEPOT ST.

PHONE 904



THE

Knickerbocker

77 College St., on Charlotte
St. Car Line. PHONE 153.
Centrally located, all modern
Improvements, Steam Heat,
Etc. Rates on application.

M. H. HARVIES

Directory of Hotels and Boarding Houses

INDEX

PAGE	Page Bottom Lines
Albemarle Park	15
Colonial (The)	21
Commercial Hotel	17
Edgewood Cottage	16
Elton (The)	16
Forest Hill and Lodge.....	21
Gordon Hotel	19
"Gray Gables"	20
Hotel Houston	17
Inn (The)	22
Kenilworth Inn	22
Knickerbocker (The)	14
Montford Hotel (bottom Lines)	
New Swannanoa Hotel (The)	294
New Windsor Hotel (The)	295
Oaks (The)	18
"Restawyle"	20
Richelieu (The)	21
"Ridgewood"	14
"Roselawn"	336
Uleeta (The)	20
Victoria Inn	23
"Villa Roye"	16
"Wrenwood"	17

On Biltmore Car Line
420 South Main Street

TELEPHONE 129

PRIVATE BOARD

"Ridgewood"

MRS. RIDGLEY PENNIMAN, Proprietress

References:

Blue Ridge Bank
Dr. W. D. Hilliard
Dr. Chas. L. Minor
Dr. S. Westray Battle

NO INVALIDS



The Manor



☐ THE MANOR, owned and operated by the Albemarle Park Company, is a high class Inn, unique in its style and with accommodations of unusual attractiveness and comfort.

☐ There are also a number of cottages within the Park, furnished for house-keeping, or operated in connection with the Hotel.

For rates and other information, apply to

ALBEMARLE PARK COMPANY

Asheville, N. C.



Edgewood Cottage

VILLA ROYE

TELEPHONE 678

Hillside Cottage

TELEPHONE 1143

Sunset Drive, - - - Asheville, N. C.

The Misses Doughty

“The Elton”



HEATED
THROUGH-
OUT
WITH
HOT
WATER

MRS. S. N. WATKINS, *Proprietress*

19 Charlotte St.

PHONE 958

“WREN-WOOD”

Private Board

61 S. French Broad Ave.
Phone 397

Table Excellent
On Car Line

Terms: \$7 TO \$10 PER WEEK

MRS. SAMUEL P. MEARS

Commercial Hotel

E. J. BOLING, Proprietor

==== **\$1.50 Per Day** ====

Rates By Week on Application

102 PATTON AVE.

PHONE 747

Where to Stop While in Asheville

HOTEL HOUSTON

20 Patton Ave. \$1.00 per Day

PHONE 537

R. H. SCHANK, Prop.

The
 "OAKS"
 Asheville, North Carolina

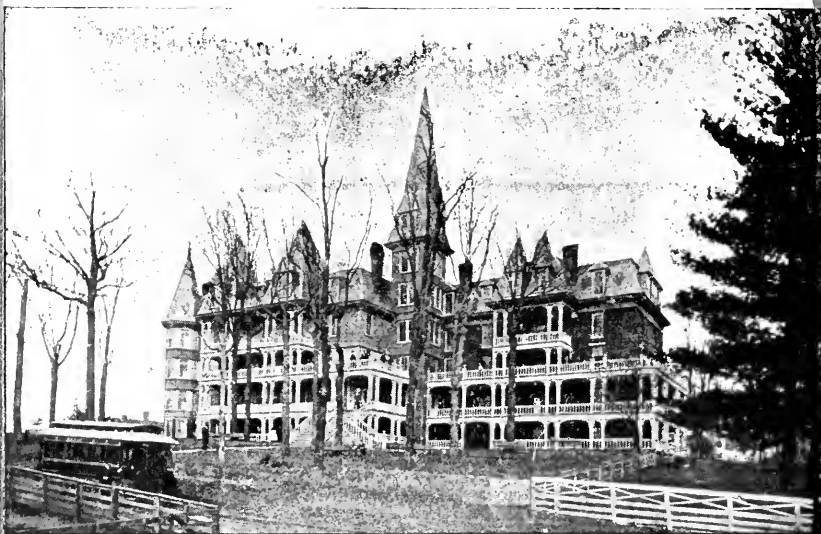

The largest and most desirable family hotel in Asheville, its commanding location, beautiful grounds, and extensive verandas make it very desirable

Excellent Table

Rates Moderate

PHONE 1523

Watkins & Martin
 PROPRIETORS

Gordon Hotel

CENTRALLY LOCATED

==
RATES:

\$2.50 and \$3.00 per Day

\$10.00 to \$18.00 per Week
ACCORDING TO NUMBER IN ROOM

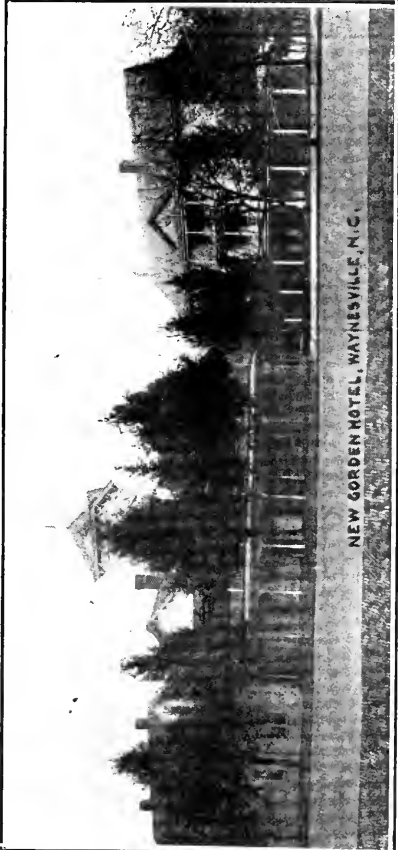

A BUS to meet every train. Accommodations for near one hundred guests. On Main Street, one block from Post Office. All nice, airy, outside rooms. Large open verandas. Hot and cold baths. Electric Lights and all modern improvements. An excellent dance hall.

The present management of the hotel takes great interest in entertaining their guests. Dances are given frequently and the GORDON always has more than its share of the jolly young set.

MRS. D. I. DUNHAM & SON, Proprietors

No Consumptives Taken

PRIVATE AND PUBLIC BATHS

WAYNESVILLE, N. C.

TELEPHONE 99

**GRAY
GABLES**

PRIVATE BOARDING

Phone 209 Mrs. M. D. Hughey Prop'ss
44-46 Walnut. Street ASHEVILLE, N. C.
SPECIAL RATES BY THE WEEK

Mrs. MARY MAGUIRE

Private

WEEKLY RATES, \$7.00 TO \$10.00 PER WEEK

Board

55 COLLEGE ST.

PHONE 425



Restawyle

MRS. J. L. RONCI, - - Proprietress

127 Haywood

PHONE 911

ULEETA

PRIVATE BOARD

5 Flint St. Reasonable Rates
MRS. R. A. JACOBS

Phone 917

No Consumptives Taken

Forest Hill and Lodge

↳ Invalids Not Taken in Either House ↳

TELEPHONE 215

For Further Particulars, Address

Mrs. W. Talbot Penniman

FOREST HILL ✂ ✂ ASHEVILLE, N. C.

Between Montford and Patton Aves. Car Lines, 2 Blocks from Post-Office.

PHONE 215

HOTEL RICHELIEU

Family and Transient

MRS. L. M. CULLEN

20 North French Broad Ave.

Asheville, N. C.

Newly Furnished
Hot and Cold Baths

Furnace Heat
Large Airy Rooms

All Modern Conveniences
No Consumptives

THE COLONIAL

68 NORTH MAIN STREET

One Block from Pack Sq. Up-to-date, Large, Airy Rooms.

GOOD TABLE

MRS. O. L. NEVILLE, *Proprietress*

C. J. WOODY & SONS

STAPLE AND FANCY

Groceries

305 WEST HAYWOOD STREET

We Take Pleasure in Trying to Please Our Customers

-Kenilworth-

BILTMORE, **Inn** Asheville, N. C.

OPEN UNDER NEW MANAGEMENT

Located in a private park of 160 acres, on a beautiful plateau, 2,400 feet above the sea, adjoining and overlooking Mr. Geo. W. Vanderbilt's famous "Biltmore" estate. Scenery and climate unequaled in America.



*Modern in Every Detail
Cuisine Unsurpassed
The Ideal Resort at any Season
2,400 Feet Above Sea Level
Beautiful Rides and Drives
Special Family Rates*

For engagement of rooms and booklet, address

MANAGER, KENILWORTH INN



Victoria Inn



MRS. ANNIE D. MARTIN,

Proprietress

Asheville, N. C.



McEwen Lumber Co.

AZALEA, N. C.

MANUFACTURER'S and DEALERS IN

Hardwoods and White Pine

PLAIN OAK
QUARTERED OAK
CHESTNUT
POPLAR
CHERRY

BASSWOOD
BUCKEYE
BALSAM
HEMLOCK
CEDAR

BIRCH
MAPLE
ASH
HICKORY
WALNUT

ROUGH OR DRESSED

FIRST-CLASS PLANING MILL FACILITIES

Hardwood Flooring

N. C. PINE

Framing, Flooring, Ceiling, Moulding, Etc.

SPECIAL BILLS Cut to Order on Short Notice

Storage Yard, Sheds and Planing Mills, AZALEA, N. C.

Call or Address

Asheville Office

PHONE 610

60 PATTON AVE.

We Buy and Sell Lumber of All Kinds



THE
LIFE OF
THE
LORD

THE
LIFE OF
THE
LORD

THE
LIFE OF
THE
LORD

Eggs 1000
 Eggs 1000
 Dickinson 1000
 Farmer
 Esmerald 1000
 Fanning 1000
 Fisher 1000
 Farmer
 Ford 1000
 Ford 1000
 Foster 1000
 Ann, Mrs. H.
 *Foster 1000
 runs shops
 FRANKLIN 1000
 Square 1000
 GARDNER 1000
 Farmer
 office hours 1000
 5 1/2 mi. N. E. 1000
 Garren 1000
 GARDNER 1000
 W. 1000
 Grant 1000
 Graves 1000
 ber Shop 1000
 GREEN 1000
 Post Square
 GROVES 1000
 center of 1000
 W. 1000
 H. 1000
 GUDGER 1000
 Col. office 1000
 1000
 Gudger 1000
 ger, H. 1000
 Gudger 1000
 Col. 1000
 Gudger 1000
 GUDGER 1000
 ger 1000
 at 1000
 HARRIS 1000
 in same
 HARRIS 1000
 Am. 1000
 man 1000
 Hall 1000
 Sou. Ry. 1000
 Harding 1000
 Harding 1000
 Cherry 1000
 Harding 1000
 Childer 1000
 Harding 1000
 28 Cherry

E. A. Landolph

The ASHEVILLE CITIZEN

Daily, Sunday and Semi-Weekly

¶ Three publications that go into nearly every home in Asheville and Western North Carolina.

¶ Full Associated Press reports furnish the telegraphic news of the world, and special correspondents supply the state news from all of the principal cities of the state. A competent news staff thoroughly covers the local field, and many metropolitan features place the Daily, Sunday and Semi-weekly Citizen among the leading publications of the South.

¶ They are excellent advertising mediums which are liberally patronized by the local merchants of Asheville as well as by general advertisers from all parts of the country.

¶ If you live in Asheville or Western North Carolina, you are already a subscriber, but if you are a stranger in this city you should place your name on our subscription books today. You cannot afford to be without one of these papers during your stay in Western North Carolina. : : : : : :

ADVERTISING RATES ON APPLICATION

The Citizen Company

32 Patton Avenue, ASHEVILLE, N. C.

Beaumont Furniture COMPANY

INCORPORATED

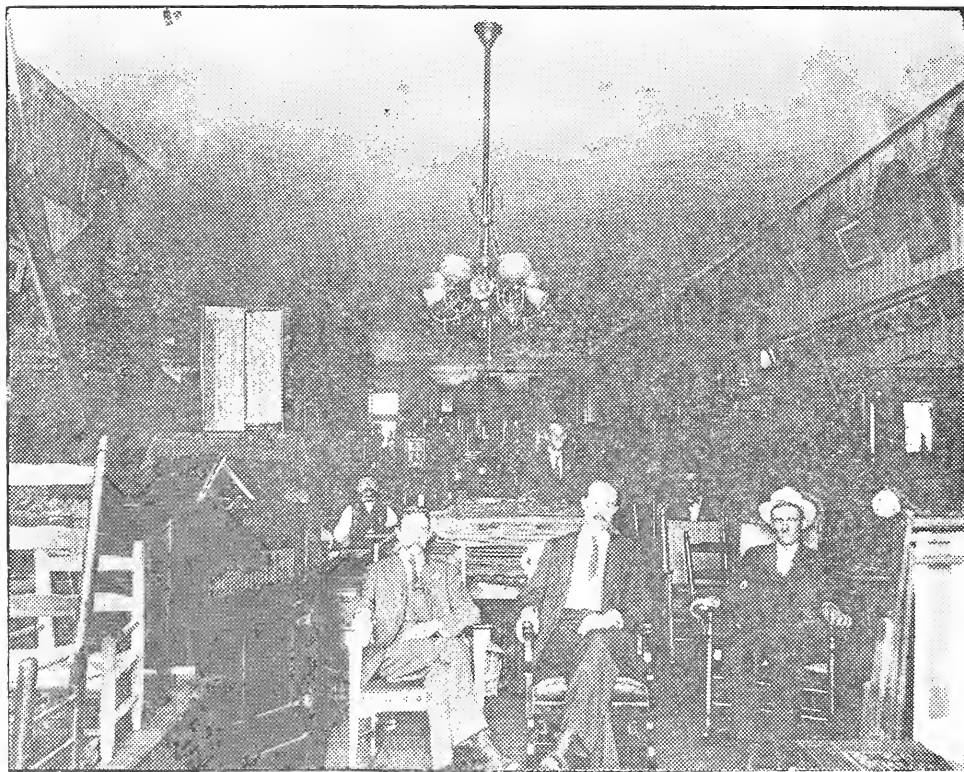

The Home of Furniture Values

27 SOUTH MAIN ST.

TELEPHONE 1002

A Complete Line of FURNITURE, STOVES,
RANGES AND HOUSEHOLD GOODS

OUR MOTTO--"Quick Sales, Small Profits with Kind Treatment"

Agents for **WHITE SEWING MACHINES**

MILLER'S Asheville, North Carolina CITY DIRECTORY

1909

Including Asheville, South Asheville, Biltmore, South
Biltmore, Woolsey, Kenilworth and Grace

ABBREVIATIONS USED IN THIS WORK.

ab—above.	contr—contractor.	mnfg—manufacturing.	s—south.
adv—advertisement.	cor—corner.	manfr—manufacturer.	sec—secretary.
agt.—agent.	ct—court.	mngr—manager.	ship—shipping.
al—alley.	ctr—cutter.	msgr—messenger.	slmn—salesman.
appr—apprentice.	dep—deputy.	mstr—master.	So—Southern.
assn—association.	dept—department.	n—north.	solr—sollicitor.
asst—assistant.	dtr—dealer.	nr—near.	sp—space.
atty—attorney.	e—east.	off—office.	spl—special.
av—avenue.	emp—employment.	opp—opposite.	sq—square.
bartndr—bartender.	engnr—engineer.	opr—operator.	stengr—stenographer.
bds—boards	flr—floor.	paperhng—paperhanger	supt—superintendent.
bkkpr—bookkeeper.	frt—freight.	passgr—passenger.	tchr—teacher.
Bldg—building.	genl—general.	photog—photographer.	tel opr—telegraph
bldr—builder.	ftr—fitter.	pl—place.	operator.
blksmith—blacksmith.	h—house.	plstr—plasterer.	trav—traveling.
cabtmkr—cabinetmaker.	ins—insurance.	P O—post office.	treas—treasurer.
carp—carpenter.	inspr—inspector.	pres—president.	uphr—upholsterer.
chf—chief.	int rev—internal revenue	prin—principal.	v-pres—vice-president.
clk—clerk.	la—lane.	prop—proprietor.	w—west.
co—county.	lab—laborer.	(r)—rear.	whol—wholesale.
colr—collector.	lyr—layer.	R M S—railroad mail ser	wld—widow.
comr—commissloner.	mchst—machinist.	vice.	wkr—worker.
com mer—commslson	mdse—merchandise.	rms—rooms.	wks—works.
merchant.	mkr—maker.	rd—road.	
condr—conductor.	mkt—market.	R. R.—Railroad	
confr—confectioner.	Mldr.—Moulder.	Ry—Railway.	

The classification by business will be found after the alphabetical arrangement of names. For full indices to the contents of the work, see index. Names marked * are those of colored persons except where a * is used to denote a certain occupation or special business heading.

ASHEVILLE [1909] DIRECTORY

65

A

Abbey Willis (Lila), clk R M S, h 44 Clayton
 *Abbott Eva, domestic, 35 s French Broad av
 Abbott Frederick A (Kate), h 216 Haywood
 *Abbott Isham, lab, h 158 Curve
 *Abbott James, driver, h 23 Hazzard
 *Abbott Jessie, h 158 Curve
 *Abbott Jno, lab, h 158 Curve
 *Abbott Laura, h 158 Curve

For First-Class Shaving and Haircutting Try

American Barber Shop

14 WEST COLLEGE STREET

Prices 10 and 25c

W. T. CONLEY, Prop.

THE LIFE INSURANCE COMPANY OF VIRGINIA

IS The **OLDEST** Southern Life Insurance Company
 The **LARGEST** and **STRONGEST** Southern Life Insurance Company
 The **PIONEER** Southern Industrial Life Insurance Company

A. R. GOODWYN, Superintendent - Maxwelton Building - Asheville, N. C.

66

ASHEVILLE [1909] DIRECTORY

**Electrical
Wiring**

**Fixtures, Sup-
plies and
Bicycles, Etc.**

TRY US

Chas. Jarvis

**Electric and
Cycle Co.**

**30 W. College
Phone 546**

- *Abbott Lewis, fireman, h 23 Hazzard
- *Abbott Maggie, h 23 Hazzard
- *Abbott Violet, h 23 Hazzard
- *Abernathy Belle, maid, 91 s Main
- *Abernathy Chas, driver Noland-Roland Grocery Co
- Abernathy Chas F, electr, h Biltmore est
- *Abernathy Emma, domestic Thos Settle, h 72 Ridge
- *Abernathy Fannie, domestic, 105 s Main
- Abernathy Patrick H (Elizabeth), farmer, h 263 Haywood
- Abernathy Paul, student, h 263 Haywood
- Abernathy Robt S, brakeman Sou Ry, rms 432 Depot
- *Abernathy Sarah, cook, h 15 Catholic av
- Abernathy Wm, coach cleaner Sou Ry
- *Abernathy Wm (Caroline), lab, h 141 Southside av
- Abrahams Annie C Miss, h 187 Montford av
- Abrahams Annie K, wid Wm T, h 187 Montford av
- Abrahams Katie L Miss, student, h 187 Montford av
- Academy School (city), Victoria; Katharine O'Neill prin
- Academy Hill Holiness Church, Pearson Drive nr Gay
- Acce Jno M, chf clk to supt Sou Ry, h "The Knickerbocker"
- Achard Geo T, student, h 46 Reed
- Achard Hermann J (Effie), phys, h 46 Reed
- ***ACME BARBER SHOP**, Oates Bldg (down stairs); W F Perrin propr (see page 9)
- Acme Grocery Co (A L Huddle, D P and T C Pressly), 420 Southside av
- Acme Ptg Co, rm 29 Reed Bldg; J W and J L Goodwin proprs
- Adams Alice Miss, h 21 Jefferson Drive
- Adams Eugene T (Tenie), engnr Sou Ry, h 115 Bartlett
- Adams J, emp J C McPherson
- Adams J H, rms 107 Haywood
- Adams J Hamilton, mchst Sternberg's Foundry, h 80 Josephine
- Adams J O, agt Singer Sewing Machine Co, rms 28 Seney
- Adams Jno Snead (Hattie) (Adams & Adams), h 143 Montford av
- Adams James C (Mallie), real estate, h 211 Montford av
- ADAMS JOSEPH S** (Adams & Adams) and judge Superior Court, rms 9-10-11 Drhumor Bldg, h 143 Montford av
- Adams Junius G (Helen) (Adams & Adams) and sec-treas Ashev Veneer Co, h 143 Montford av
- *Adams Mack, brakeman Sou Ry
- *Adams Ora, laundress Swannanoa Laundry, h 133 Roberts
- Adams Orlando E (Racie), condr Sou Ry, h 21 Jefferson Drive
- *Adams R H, brakeman Sou Ry

Phone 303

**John
Cathey**

**Cabinet and Or-
namental Wood
Work of all kinds
Upholstery**

**MAKING
MISSION
FURNITURE
A Specialty**

8 E. College St.

REAL ESTATE General Insurance
RENTALS MOORE & RICH
 Phone 960 **21 N. Main**

COAL

SOUTHERN COAL CO.

We handle only the best in every grade. PROMPT DELIVERY.

2000 Pounds in Every Ton.

PHONE

114

14 N. Pack Sq.

ASHEVILLE [1909] DIRECTORY

67

- *Adams Thos, lab, bds 32 Davidson
- Adams Wm M (Katherine), policeman, h 80 Josephine
- ADAMS & ADAMS** (Jos S, Jno S and Junius G Adams), attys at law, rms 9-10-11 Drhumor Bldg—phone 987
- *Addington James, waiter Battery Park Hotel
- *Addison Catherine, grocer 86 Eagle, h same
- Adelaide Building (offices), 33-35 Haywood
- *Adger Jno, lab, bds 11 Haid
- Adickes Henning F Jr, atty at law and notary, rm 8 Temple Court, h 172 Cumberland av—phone 141
- *African M E Zion Church, 217 e College; Rev J W Murray
- *Agers Jane, cook, h 10 Irvine
- *Agnew Caldwell, trucker Sou Ry
- Agricultural Ins Co of Watertown N Y (fire), 34 Patton av; Wachovia Loan & Trust Co agents
- *Aiken Bettie, ironer Asheville Steam Laundry
- *Aiken Jno, painter, h 42 s Pine
- Aiken Maggie Miss, nurse 53 North, h same
- Albea Geo L, day clk Battery Park Hotel, bds same
- Albemarle Club, Albemarle Park; Thos W Raoul pres, J A Burckel sec
- ALBEMARLE PARK**, (Charlotte nr city limits, Albemarle Park Co proprs
- ALBEMARLE PARK CO** (Inc), builders and renters Albemarle Park and proprs The Manor, Charlotte nr city limits—phone 248; Thos W Raoul pres, Wm G Raoul treas. J A Burckel sec (see page 15)
- Alberts Clarence, h 99 Depot
- Alberts Joseph C, clk Hans Rees' Sons, h 8 Ashton pl
- Albright Frank J (Kate), trav salesman, h 29 Orchard
- Albright James W (Martha S), h 123 Asheland av
- Albright Ruth Miss, h 29 Orchard
- Aldrich Lester P (Nora), engnr Sou Ry, h 95 Ora
- *Alexander Addie, h 30 New
- *Alexander Adolphus, lab, h 23 Catholic av
- *Alexander Alfred, lab, h 23 Catholic av
- Alexander Alonzo D (Laura), lino opr, h 26 Starnes av
- *Alexander Amos (Bettie), driver Ashev Groc Co, h 19 Catholic av
- *Alexander Ann, laundress, h 15 Wallach
- *Alexander Baptist Church, Alexander N C; Rev J S Mason
- Alexander Beatrice Miss, clk, h 218 Patton av
- *Alexander Clara, h 17 Catholic av
- Alexander Dana, student, h Battery Park Hotel

Asheville Pepsi - Cola Bottling Co.

Inc.

69-71 S. Main

Bottlers
and



For
The Trade

PHONE 271

Feed the Nerves

Aids Digestion.

REFRESHING

INVIGORATING

Poultry Kiibler & Whitehead

CITY MARKET

PHONE 195

**BIGGEST
BUSIEST
EST**

ASHEVILLE STEAM LAUNDRY

43 TO 47 WEST COLLEGE STREET

68

ASHEVILLE [1909] DIRECTORY

WELLS & BROWN

Livery, Feed
and Sales
Stable

39-41 N. Lexing-
ton Ave.
PHONE 1016

The ASHEVILLE CLEANING and PRESSING CLUB

Does Dry & Steam
Cleaning, Dyeing
and Respairing

Old Hats Re-Man-
ufactured

We make a
SPECIALTY of
cleaning all kinds of
fine wearing apparel
for Ladies and
Gentlemen

J. C. WILBAR
Phone 389
4 N. Pack Square

Alexander Edith I Miss, h 245 s Main
Alexander Edward, flagman Sou Ry, rms 432 Depot
*Alexander Ella, h 17 Catholic av
Alexander Ernest M, pres Riverside Skating Rink, rms 24
Maxwelton Bldg
*Alexander Emma, h 23 Catholic av
Alexander Florence E Miss, h Battery Park Hotel
*Alexander Frank, lab, h 12 Baxter's al
Alexander Garl, agt Jefferson Standard Life Ins Co
*Alexander Geo W (Laura), propr Am Cafe, h 113 n Lexing-
ton av
Alexander Glenn, student, h 97 Blanton
Alexander Gustave (Minnie), mngr 33 Patton av, h 218 same
Alexander Harley H (Allie), car clr Sou Ry, h Sulphur Spgs
Alexander J E, brakeman Sou Ry
Alexander J Mason, student, h Battery Park Hotel
Alexander J Thos (Addie), driver, h 25 Holland
*Alexander James, h 40 Catawba
*Alexander James, driver, h 19 w Chestnut
Alexander James E (Donnie E), bkkpr Battery Park Bank, h
97 Blanton

ALEXANDER JAMES L (Florence M), propr Battery Park
Hotel, h same

Alexander James R (Eva), planter, h 60 Montford av
*Alexander Jno, blksmith C L Brown, h 86 Valley
Alexander Jno C (Lottie), h 34 Summit, S Biltmore
*Alexander Joseph, oiler Sou Ry
Alexander Julia Miss, h 218 Patton av
*Alexander Lithia O, tchr Catholic Hill Schl, h 95 Hill
Alexander Louis A (Mary), v-pres Riverside Skating Rink
Co, h 245 s Main
Alexander Louis I, clk, h 218 Patton av
Alexander Lyndall, student, h Battery Park Hotel
Alexander Major, h Battery Park Hotel
Alexander Maurice, clk, h 218 Patton av
Alexander May Miss, tchr third grade Asheland av Schl, bds
147 Asheland av
Alexander McKee McKoy, h Battery Park Hotel
Alexander Minnie Mrs, jeweler 33 Patton av, h 218 Patton av
Alexander Nannie I Miss, h 76 Liberty
*Alexander Naomi, h 23 Catholic av
Alexander Paul E, mngr, h 245 s Main
*Alexander Pearle, h 37 Catholic av
*Alexander Peter (Clara), lab, h 17 Catholic av

Carolina Abstract and Title Co.

Incorporated

Oates Building, N. Pack Sq.

Work Done Quickly and
Thoroughly

Abstracts and chains of title given. Cor-
rect transcript of records guaranteed. In
buying real estate the most important thing
is to know the *title* is clear.

SANITARY DAIRY PRODUCTS

Phone 554. East Walnut Street

ASHEVILLE PURE MILK CO.

ASHEVILLE [1909] DIRECTORY

69

Alexander R Amanda, wid P B, h 97 Blanton
 Alexander R L (Sallie E), carp, h W Asheville (R F D 3)
 Alexander R Medora, wid J M, h 245 s Main
 *Alexander Rufus (Julia), barber 137 Southside av, h 26 Sassafras
 Alexander S Jno, foreman Ashev Tel & Tel Co
 *Alexander Sallie, h 95 Hill
 *Alexander Sherman (Esther), eating house 6 Eagle, h 115 n Main
 Alexander Sidney C (Annie), slsmn Brown Northup & Co, h W Asheville (R F D 3)
 Alexander W Jule (Margaret E), farmer, h 40 Flint
 Alexander Walter J, barber C F Christopher, h W Asheville
 *Alexander Wm (Etta), driver Ashev Groc Co, h 23 Catholic
 Alged Etta E Miss, h 101 Cumberland av

ALL SOULS PROTESTANT EPISCOPAL CHURCH,
 Biltmore rd, Angle and Swann, Biltmore; Rev Rodney Rush Swope D D rector—phone 308

*Allen Angeline, h 108 s Pine
 Allen Catherine Mrs, boarding 51 Penland, h same
 Allen Chas B, farmer, h 51 Penland
 Allen Clara Miss, propr The "Pines," h 80 Pearson Drive
 Allen Edwin H, student, h 1 Zillicoa
 Allen H L (McClosky & A), h 80 Pearson Drive
 Allen Herbert C (Alice G) (Ashev Trans Co), h 1 Zillicoa
 *Allen Industrial Home & School, 241 College; Miss A B Dole prin
 Allen J B, trans clk Sou Express Co, bds 98 Patton av
 Allen James (Catherine), h 51 Penland

ALLEN P R, mngr Insurance Dept Wachovia Loan & Trust Co—phone 166, rms 11 Flint (bds 24 Spruce)
 Allen Pauline Miss, student, bds 66 s Main
 Allen Roberta Miss, nurse Mission Hospital, h same
 Allen Robt (Rose), photog, h 98 Haywood
 *Allen Susie, ironer Mountain City Laundry, h 19 Wallach
 *Allen Wesley, lab, h 105 Depot
 Allen Wm H (Altha), grocer 418 n Main, h same
 Alliance Fire Ins Co of Phila, 34 Patton av, Wachovia L & T Co agents
 Allison A Fuller (Julia), tinner W A Boyce, h 180½ Asheland av
 Allison Alma Miss, h 25 Rector
 Allison Andrew (Nellie), carp, h Woolsey (R F D 1)
 Allison Annie Miss, marker Ashev Laundry, h 25 Rector

**Imperial
 Sick and
 Accident
 INSURANCE
 CO.**

**31-33 American
 National Bank
 Building**

**GAY GREEN, Pres.
 A. W. EK, Sec.
 J. P. STARNES,
 Gen. Manager.**

**PHONE
 495**

**Real
 ESTATE**

Canaday-Brehm Realty Co.
 City and Suburban Property
 FARMS AND TIMBERED LANDS.

**Oates Bldg
 Rooms 307-308
 Phone 974**

COAL

Carolina Coal & Ice Co.

PHONE

Delivery Prompt; Weights Accurate; Always on hand a good supply. 23 PATTON AVENUE.

130

HIGH CLASS
Livery
PHONE 104
11 S. Lexington Ave

NEW YORK LIVERY STABLES

400

70

ASHEVILLE [1909] DIRECTORY

- Allison Argus G, pressman, h 58½ East
 Allison Coleman N (S Bessie), grocer and confr Pearson Drive and Montford av, h same
 Allison Elkinah (Celia), painter, h 166½ s Main
 Allison Ernest B, brakeman Sou Ry, h 25 Rector
 Allison F H, genl mngr Carolina Construction Co, rms 24 McAfee Bldg
 Allison Gideon D (Edna), grocer Merrimon av nr Hillside, h same
 *Allison Henry (Ella), lab, h 38 Walalch
 Allison Irvin, clk McIntyre & Carr, h 25 Rector
 Allison Irvin (Callie), engnr Sou Ry, h 143 Depot
 Allison Isabel Miss, tchr Home Indus School, rms same
 Alison J B, feeder Webb & Co, rms 40 e Colege
 Allison James (Maggie), lab, h 25 Rector
 Allison Jno E (Mattie), bricklyr, h 357 s Main
 *Allison L, lab J C McPherson
 Allison Louise, wid Elisha, h 58½ East
 Allison Maggie Miss, h 61 Phifer
 Allison Nettie Miss, h 25 Rector
 *Allison Wm, driver Citizens Transfer Co
 Allison Wm, student, h 25 Rector
 Allman Inez Mrs, 171 Patton av
ALLMAN PAUL V (Inez), propr Battery Park Refreshment Parlor & Pool Room, h 171 Patton av
 *Alston Florence, h 51 Catholic av
 *Alston Hattie, maid, 66 s Main
 *Alston Henry, lab, h W Asheville
 *Alston Sadie, h 51 Catholic av
 Alston—(see also Austin)
 Almony Edward F, brakeman Sou Ry, bds 174 Park av
 Almony H G, switchman Sou Ry
 Alta Vista, Sunset Drive
 Ambler Arthur, student, h 412 Merrimon av
 Ambler Chase P (Harriett B), physician (1st floor) Medical Bldg, h 412 Merrimon av
 Ambler Mary V Miss, h 412 Merrimon av
AMERICAN BARBER SHOP, 14 w College; Wm T Conley propr (see adv beginning of A)
 American Bonding Co of Baltimore Md (The), 34 Patton av, Wachovia Loan & Trust Co agents
 *American Cafe, 36 s Main; G W Alexander propr
 American Furniture Buyers Assn, 33 Am Natl Bank Bldg; F S Kennett local mngr

Pressing Club

We Guarantee to take your Old Clothes and make them look new, so far as Dirt and Oil and Grease is concerned. Work called for and delivered promptly. A trial is all we ask.

J. E. THOMAS, Proprietor

PHONE

1517

Oates Bldg.
Pack Sq.

LAUNDRY

Washing is our business, but we take time to consider all the details that effect your interest in the matter.

Try MOUNTAIN CITY STEAM LAUNDRY

NO. 30 N. LEXINGTON AVENUE

TELEPHONE 426

ASHEVILLE [1909] DIRECTORY

71

American Ins Co of Newark N J (fire), 34 Patton av, Wacha-
via L & T Co agts

AMERICAN NATIONAL BANK (The), Patton av s e cor
Church—phone 79; Jno H Carter pres, C J Harris v-pres,
Erwin Sluder v-pres, R M Fitzpatrick cashier (see adv
front of leaf opp A)

AMERICAN NATIONAL BANK BUILDING (The) (offi-
ces), Patton av s e cor Church

American National Life Ins Co, 8 n Pack Sq; Mills & Mills
American Security Co of N C, 1-2 Library Bldg; J C Martin

Ammons Lewis, clk Biltmore P O, h 1 Brook, Biltmore

Anders Alfred ((Alice), carp, h W Asheville (R F D 3)

Anders Benj (Loretta), carp, h 21 Central av

Anders Burgin, driver Yates & McGuire, h 141 Grove

Anders Carey, student, h W Asheville (R F D 3)

Anders J J (Irene), motorman St Ry, h 46 Fulton

Anders Jettie Miss, h W Asheville (R F D 3)

Anders Lottie Miss, h W Asheville (R F D 3)

Anders T Cornelius (Lillian), motorman St Ry, h 46 Fulton

Anders Wm R (Rosa), driver, h 303 s Main

Anderson A Edith Miss, tchr 1st grade Asheland av Schl, h
Biltmore

*Anderson Alex, lab, h 135 Cumberland av

*Anderson Alex (Virginia), lab, h 26 Bay

*Anderson Andrew, janitor Maxwellton Bldg, h 139 Poplar

Anderson Arthur C, asst yd master Sou Ry, h 655 Oakland av

*Anderson Baziell, trucker Sou Ry

*Anderson Bessie, chambermaid, h 69 Seney

*Anderson Dianna, domestic, 182 Haywood

Anderson Edgar G (Florence), h Chunn's Cove

Anderson Etta Miss, h w Asheville

*Anderson Hattie, h 12 Cumberland av

ANDERSON J GARRETT (Lottie L), physician 365 Depo:
—phone 568; office hours 9 to 11 a m and 4 to 6 p m;
h W Asheville (R F D 3)—phone 568

*Anderson J Henry, trucker, h Chunn's Cove

Anderson James A (Lorena), agt, bds 34 Flint

*Anderson Jno, janitor Legal Bldg, h Chunn's Cove

*Anderson Jno, locksmith J J Rigsby, h Chunn's Cove

Anderson Jno B (Stevens & A) and notary 202 Oates Bldg,
rms 3 Y M C A Bldg

*Anderson Joseph (Cora), lab, h 101 Grove

Anderson Josiah McD (Martha E), h 47 Seney

*Anderson Julius, h S Biltmore

Give us your Collections and watch Results.

Ask any white Real Estate firm in Asheville about us. Our Office is in the Y. M. I. Bldg.

SWEPSON & GARRETT
REAL ESTATE & RENTAL AGENTS
WE MAKE A SPECIALTY OF HANDLING
NEGRO TENEMENT PROPERTY

PHONE 762

We Report Monthly
We Guarantee Sat-
isfaction

Industrial Sick and Accident Insurance Co.

Home Office: Atlanta, Georgia

PHONE 794

E. C. WOLFE, Supt.

OFFICE:
21-22 Electrical
Building

Patton Ave. Opp. P.O.

CLUB CAFE and CANDY KITCHEN. Restaurant, Ice Cream Parlors, 20th Century Sanitary Soda Water Fountain. CANDY MANUFACTURERS 21 Haywood Street Near Post Office PHONE 110

72

ASHEVILLE [1909] DIRECTORY

THE CAROLINA PHARMACY

College St. and Court Sq.

T.L. Frierson Prop.

High Grade Prescription Work

The Dog Gone Best Place in Town to Buy Your Drugs

The MOORE Plumbing Co.

16 N. Pack Square Phone 1025

Sanitary Plumbing

General Tin and Metal Work.

Hot Air Furnaces

- *Anderson Lemuel (Mary), driver Ashev Ice Co, h 88 Eagle
- *Anderson Lenora, domestic 44 Montford av
- *Anderson Lucius, porter J A Wilson, h Victoria
- Anderson Margarette, wid E Ross, h 5 (should be 38) Atkinson
- Anderson Martha, wid Burleigh, h 53 Maiden la
- Anderson Mary Miss, regent Winn's School for Boys, h 135 Merrimon av
- *Anderson Mary, cook Neville House
- Anderson Mary E Miss, tchr math High Schl, h 81 Charlotte
- *Anderson Minnie, h S Biltmore
- ANDERSON NEWTON M**, prin Ashev School, Haywood rd, 5 miles west of city—phone 664
- Anderson Rufus L, blksmith, h W Asheville (R F D 3)
- Anderson Sallie J, wid L N, boarding 655 Oakland av, h same
- *Anderson Samuel W (Thankful), driver, h 16 Bay
- Anderson Walter, lab, h 47 Seney
- *Anderson Walter E, lab, h Chunn's Cove
- Andrews Angelle B Miss, h 12 Hilliard
- Andrews Ernest E (Lilly S), trav salesman, h 12 Hilliard
- Andrews F Sayle, student, h 12 Hilliard
- Andrews Frances P Miss, h 12 Hilliard
- Andrews Philip D (Julia), carp, h W Asheville (R F D 3)
- Andrews Saml, barber Longbottom's, bds "Gray Gables"
- Andrews T M (Cora J), contr, W Asheville (R F D 3), h same
- Andrews—(see also Anders)
- *Angel Lee, lab Sou Ry
- Angel Melvin F (Frances) (A & Briggs), wood, 95 Eagle and grocer Hazzard cor Eagle, h same
- Angel & Briggs (Melvin Angel, Solomon Briggs), feed stable, 9 Walnut
- Angel Florence Mrs, h 147 Pearson Drive
- Angel Florence Miss, h 147 Pearson Drive
- Annandale Dairy Farm, Haywood rd; Wm Johnston Jr
- *Anthony Henry, emp Ashev Steam Laundry
- Anthony Jno L (Annie), h 80 Avery
- Anthony Jno L Jr, weaver Cotton Mill, h 80 Avery
- *Anthony Joseph, chf cook Hotel Berkeley, h Hazzard nr Eagle
- *Anthony Wm, porter Smiths Drug Store
- Apostolic Holiness Church, Buxton nr Park av; Rev Sherrill M Stikeleather pastor
- Arbogast Elizabeth Miss, student, h 108 Montford av
- Arbogast Jno C (Ida), lumber 202 Oates Bldg, h 108 Montford
- Arbogast Ralph B, student, h 108 Montford av
- Ardmion Park, Hamilton rd nr Beaumont, res of O C Hamilton

MONTFORD HOTEL

American and European Plan. Close to Depot.

::: Up-to-Date Service ::: Get Breakfast before you leave. Phone 198

Maple Flooring Woodward & Son

Richmond, Va.

See adv. oppo. page 188



ASHEVILLE [1909] DIRECTORY

73

- Arledge B J, agt Met Life Ins Co
 *Armistead Addie, h 98 s Pine
 Armory Hall, Penland nr Walnut
 Armour & Co, provisions 375 Depot; Eugene Carland mngr
 Armstrong Alex W (Katherine E), trav salesman, h 11 Pearle
 Armstrong Margaret Miss, h Chunn's Cove
 Armstrong Ralph, student, h Chunn's Cove
 Armstrong Rufus, student, h Chunn's Cove
 Armstrong Sarah E, wid Wm, h Chunn's Cove
 *Armstrong Wm, cook, h 37 Seney
 Armstrong Wm, farmer, h Chunn's Cove
 Arnold Bennett, student, h 32 Phifer
 *Arnold James (Ornie), driver, h 21 Maiden la
 Arnold Joseph D Rev (Annie C), pastor Bethel M E Church
 (South), h 32 Phifer
 *Arnold Mary, h 37 Poplar
 *Arnold O, ironer Mountain City Laundry
 *Arnold Robt L (Maggie), waiter Club Cafe, h 35 Ocala
 Arrowood Columbus C (Mary), fireman Manor Hotel, h 21
 Central av
 Arthur Cecil, student, h 105 Asheland av
 Arthur Fannie V Miss, h 324 Colledge
 Arthur Geo S (Isabella) (Geo S Arthur & Son), supt Biltmore
 Vegetable Gardens, h Biltmore est
 Arthur Geo S & Son (Geo S and James Arthur), proprs Bilt-
 more Shops, Biltmore rd, Biltmore
 Arthur J Waller (Ellie), condr St Ry, h 58 Blanton
 Arthur James (Geo S Arthur & Son), h Biltmore
 Arthur James N, student, h 105 Asheland av
 Arthur Jno P, atty at law and receiver A R T Co, h 324 Colledge
 Arthur J W L (Sophia B), lumber inspr, h 105 Asheland av
 Arthur Lalla R Miss, clk Bon Marche, h 105 Asheland av
 Arthur Wm, opr W U Tel Co, h 105 Asheland av
 Arthur Wm H, tinner McLean, h 105 Asheland av
 Arts & Crafts Studio, 102 s Main; Mrs Ida M Jervey mngr
 Arwood Gregg, driver Citizens Transfer Co
 Arwood Jno H (Julia), driver, h 82 n Lexington av
 Arwood Lavinia Miss, clk, h 82 n Lexington
 Arwood Waverly, driver, h 82 n Lexington av
 Asbury S W, frt clk Sou Exp Co, bds 88 Penland
 *Asbury Sidney, lab, h 72 Market
 Ashby Louise Mrs, bds 76 n Main
 Ashby Sarah Miss, bds 76 n Main
 *Ashe Annie M, tchr City Schools, h 74 Hill

The Security Life and Annuity Co.

Home Office: GREENSBORO, N. C. Guaranty Capital \$100,000.

Mutual Legal Reserve

4 Paragon Building

POSITIVELY the BEST

A. B. SMITH, Special Representative

LaBarbe, Moale & Chiles

Real Estate and Rental Agents

27 Patton Ave. PHONE 661

City and Suburban Property.

FARMS and TIMBER LANDS

The Life Insurance Co. of Virginia

Issues all the Most Approved
Forms of Life Insurance Con-
tracts from \$500.00 to \$25,000.00

With Premiums Payable Quarterly, Semi-Annually and Annually

A. R. GOODWYN, Superintendent · Maxwilton Building · Asheville, N. C.

Phone 546

**MOTOR
CYCLES**

Electrical
Wiring

Chas.
Jarvis

Electric &
Cycle Co.

***ASHE HUGH L REV** (Nannie B), district supt M E Church, h 74 Hill
Ashe Ida M Miss, h 61 Phifer
Ashe Mattie, wid Jno M, h 61 Phifer
Asheland Av School (city), Asheland cor Silver; C T Carr prin
Asheville Auditorium, Haywood at junction of Flint
Asheville Auditorium Co, s w Pacq Square; Duff Merrick pres, W S Radaker sec-genl mngr
Asheville Barber Shop, 14 Patton av; Tiller & Lowe proprs
Asheville-Biltmore Sanitarium, s Main nr Kenilworth—phone 720; Dr Paul Paquin supt

ASHEVILLE-BILTMORE SANITARIUM CO (Inc), office 48 Patton av; Dr Paul Papuin pres

ASHEVILLE BOARD OF TRADE, rms 2-3 Electric Bldg, 62 Patton av—phone 854; Clarence Sawyer pres, Harmon A Miller v-pres, Geo S Powell sec, J P Sawyer treas

Asheville Brick Works, Kenilworth

ASHEVILLE BUSINESS COLLEGE, Paragon Bldg (3d fl) —phone 704; H S Shockley propr (see page 10)

ASHEVILLE CABINET UPHOLSTERING & PACKING CO (Thos Williams), cabt mkrs, uphlrs, furniture repairers and packers, 17½ Church

Asheville Cemetery, Cemetery Drive nr Pearson Drive; W S Cornell supt

Asheville Cemetery Co, s Pack Square cor Main; J P Sawyer pres, Haywood Parker sec-treas

Asheville Childrens Home, Woolsey (R F D 1); E J Wallen supt, Miss Fannie Pierce matron

Asheville China Co (Inc), 6 n Pack Square; Mrs A P Howatt pres, J P Howatt sec-treas

ASHEVILLE CITIZEN (The) (daily, Sunday and semi-weekly), 32 Patton av; The Citizen Co publishers; Robt S Jones bus mngr, James S Caine mng editor—office phone 80—editorial department 207 (see insert front street directory)

ASHEVILLE CITY DIRECTORY published annually), 10 s Lexington av; E H Miller mngr

Asheville City Engineer, City Hall—B M Lee engr

ASHEVILLE CITY HALL, e Pack Square

ASHEVILLE CITY OFFICIALS—(see City Officials)

ASHEVILLE CLEANING & DYE WORKS, ladies work a specialty, 113 Cherry; Quinn & Leatherwood proprs (see page 10)

**Dermitt
&
Chunn**

ARCHITECTS
&
BUILDERS

16 N. Pack Sq.

ASHEVILLE,
N. C.

**Real Estate
Rentals**

Moore & Rich

PHONE 960

**General
Insurance
21 N. Main.**

**2000
LBS. IN
EVERY
T O N**

SOUTHERN COAL CO.

In Every Grade, the Best Only.
Phone 114. No. 14 Pack Square.

COAL

ASHEVILLE [1909] DIRECTORY

75

ASHEVILLE CLEANING & PRESSING CLUB, 4 n Pack Square—phone 389; J C Wilbar propr (see bottom left side lines)

ASHEVILLE CLUB, Haywood cor Battery Park pl; Wm R Patterson pres, W Vance Brown v-pres, W J Fitzgerald Asheville Club Bldg (offices), Haywood cor Battery Park pl

ASHEVILLE COAL & LUMBER CO (Inc), dlrs 68 Patton av—phone 736, yards Roberts nr Depot—phone 935; W C Garrison pres, A H McCormick v-pres-sec-treas (see top cards Classified Directory)

Asheville Cotton Mills, mnfrs colored cotton goods, Sou Ry nr w Haywood; Ceasar Cone pres, F W Cone sec-treas, J E Hardin supt

Asheville Country Club, office 12½ Church; C J Harris pres, J A Burckel v-pres, J J McClosky sec-treas

Asheville Cycle & Automobile Co, 15-17 s Lexington av; E C Sawyer propr

ASHEVILLE DRAY, FUEL & CONSTRUCTION CO (Inc) 43 Patton av—phone 223; yards Depot cor Roberts; Riley Ramsey pres, W H Bird v-pres, J H Stewart sec-treas

ASHEVILLE DRY GOODS & CLOTHING CO, 10-12 Patton av—phone 825; M Swartzberg propr

ASHEVILLE ELECTRIC CO, Patton av s e cor Asheland av; J E Rankin pres, H W Plummer sec-treas-genl mngr, H M Francis treas—phone 69

Asheville Electric Co, gas dept Avery nr Roberts; P B Suttle foreman

Asheville Electric Co Power Station, Avery nr Lyman; Theophilus Pinckney chief engr

ASHEVILLE FIRE DEPARTMENT, e Pack Square; S G Bernard chief—phone 1000

Asheville Fish Co, City Market; Sorrels & Willis proprs

ASHEVILLE FUEL & ICE CO, whol and retail dealers in hard and soft coal, 32 Patton av—phone 40; F M Weaver mngr (see top lines)

Asheville Gas Works (old), Valley nr Atkin

ASHEVILLE GAZETTE NEWS (The) (daily), 4 n Pack Square—phone 202-2; The Evening News Publishing Co, publishers; Earle Godbey editor, Frederick M Messler business mngr (see adv beginning Business Directory)

Asheville Grain & Hay Co, feed dlrs Depot cor Roberts; Earle & Nelson proprs

Feeds the Nerves.
69-71 S. MAIN.

Aids Digestion.
L. T. HENDERSON, Sales Mngr.

Invigorating.
PHONE 271

Asheville Pepsi-Cola Bottling Co.

W. J. KINGAID, Pres.

J. FRAZIER GLENN, V-Pres.

Y. MINAKUCHI, Sec.-Treas.

Distributors of Pepsi-Cola

Refreshing.

Invigorating.

Meats

Kiibler & Whitehead

CITY MARKET

PHONE 195

**BIGGEST
BUSIEST
BEST**

ASHEVILLE STEAM LAUNDRY

43 TO 47 WEST COLLEGE STREET

76

ASHEVILLE [1909] DIRECTORY

WELLS & BROWN

Livery, Feed
and Sales
Stable

39-41 N. Lexington Ave.
PHONE 1016

ASHEVILLE GROCERY CO (whol) and distributors Kingan & Co, Depot nr Sou Ry Passngr Station—phone 881; Hugh C Johnson mngr (see below)

Asheville Grocery Company WHOLESALE

Fancy Groceries and Feed

—Distributors for—

Kingan & Co., Curtis Bros., Van Camp, Hunt Bros., Washburn-Crosby Milling Co., Atmore & Co., Tetley's Teas and various other packers, canners and manufacturerers.

H. C. JOHNSON, Propr.

Near Passenger Depot.

Phones 881-886.

Asheville Gun Club, meets Swannanoa Club

ASHEVILLE HARDWARE CO, whol and retail, Main s e cor Pack Square—phone 87; warehouses 345-347 Depot; Claybrook James genl mngr

Asheville Harness Co (Inc), mnfrs 43 Patton av; J P Coston pres, Chas Glass v-pres, C N Webster sec-treas

Asheville High School, College cor Oak; Robt V Kennedy prin

ASHEVILLE ICE CO, dealers, 8 Market—phone 72; J A Nichols and A W Faulkner mngrs

Asheville Ice & Coal Co (Inc) (Asheville Milling Co), w Haywood and Sou Ry; H T Collins pres, Geo R Collins sec-treas, W E Collins genl mngr

Asheville Kindergarten—(see Miscellaneous)

ASHEVILLE LIBRARY, Library Bldg, s Pack Square nr Main; Miss Grace McH Jones librarian, Miss Ann T Erwin asst librarian

Asheville Library Association, s Pack Square nr Main; Mrs F R Grant chairman

Asheville Light Infantry Armory, Penland nr Walnut

ASHEVILLE LUMBER CO (Inc), mnfrs and dlrs, rms 14-15 Temple Court; W N Cooper pres, J T Cooper v-pres, J E Dickerson sec

Asheville Mica Co (W Vance and S H Brown), mica mnfrs, 26 Market

Asheville Military Companies (see Miscellaneous)

Let us Tailor you
Once and we will
Tailor you Always

A

1001
of the Latest
Samples to Se-
lect from.

Tuxedo and Full
Dress Suits for
Rent.

J. C. WILBAR

Phone 389
4 N. Pack Sq.

Carolina Abstract and Title Co.

Incorporated

Work Done Quickly and
Thoroughly

Abstracts and chains of title given. Correct transcript of records guaranteed. In buying real estate the most important thing is to know the title is clear.

Oaths Building, N. Pack Sq.

SANITARY DAIRY PRODUCTS

Phone 554. East Walnut Street

ASHEVILLE PURE MILK CO.

ASHEVILLE [1909] DIRECTORY

77

ASHEVILLE MILL & BUILDING CO, homes built on easy payments, rms 34-35 Am Natl Bank Bldg; C T Rawls pres, Philip R Moale v-pres, Louis M Bourne treas, S M Smith sec-mngr

Asheville Mission Hospital, Charlotte cor Woodfin; Miss Mary P Laxton supt

Asheville Mission Hospital Nurses Home, 17 Charlotte
Asheville Mission Hospital Training School, Charlotte cor Woodfin; Dr W L Dunn dean

Asheville Mission and Associated Charities, office Court House
Asheville Music Co, 68 Patton av

*Asheville Novelty Department Store, 18 Eagle; Dr Reuben H Bryant propr

ASHEVILLE PACKING CO (S Sternberg, F Zimmerman, G Lichtenfels), mnfrs fertilizers, office 351-363 Depot; plant W Asheville, warehouse w Haywood nr Sou Ry

ASHEVILLE PEPSI-COLA BOTTLING CO, bottlers and distributors of Pepsi-Cola, 69-71 s Main—phone 271; W J Kincaid pres, J Frazier Glenn v-pres, Y Minakuchi sec-treas, L T Henderson sales mngr (see side lines)

ASHEVILLE PHARMACY (The), Patton av cor Haywood; David H Rosenstein propr—phone 1360

ASHEVILLE POLICE COURT, City Hall; Geo S Reynolds justice

ASHEVILLE POLICE DEPT, City Hall; N A Collins chf
Asheville Printing & Engraving Co (Inc), 11 Church; F R Hewitt pres, Owen H Page v-pres, Louis M Bourne sec, M V Moore treas, W A Steele mngr

ASHEVILLE PURE MILK CO (Inc), ice cream mnfrs, dairies, feed dlrs, office 20 Temple Court, plant n s Walnut nr Spruce—phone 554; Wm Johnston Jr pres and mngr (see top lines)

Asheville Rapid Transit Co, Charlotte nr Golf Links; Jno P Arthur reeiver

ASHEVILLE REAL ESTATE CO, 8 n Pack Square; Mills & Mills proprs

ASHEVILLE RETAIL MERCHANTS ASSOCIATION, 64 Patton av; H T Rogers pres, M F Hoffman v-pres, J P Howatt sec, E C Sawyer treas

ASHEVILLE SCHOOL, Haywood rd 5 miles west of city on Murphy branch of Sou Ry—phone 664; N M Anderson and C A Mitchell prins

Asheville School Board, office City Hall

GAY GREEN, President

A. W. EK, Secretary

J. P. STARNFES, General Manager

American National Bank Building, 31-33. Phone 495

Imperial Sick and Accident Insurance Co.

Real ESTATE

Canaday-Brehm Realty Co.
City and Suburban Property
FARMS AND TIMBERED LANDS.

Oates Bldg
Rooms 307-308
Phone 974

Asheville Fuel & Ice Co. **COAL**

32 Patton Avenue.

Phone 40

NEW YORK LIVERY STABLES
 11 S. Lexington Avenue
PHONE 104
HIGH CLASS LIVERY

78

ASHEVILLE [1909] DIRECTORY

Asheville School of Music and Dramatic Art, Auditorium Bldg
 Asheville Skating Rink (Clyde E and Clarence L Mears), 17½
 s Main

Asheville Steam Dye Works, 29 Patton av; G R Poole propr
ASHEVILLE STEAM LAUNDRY (Inc), 43 w College—
 phone 95; Gay Green pres, R T Grinnan v-pres, P J Tighe
 sec-treas, J B Bradford mngr (see top lines)

ASHEVILLE STOVE & CASTING WORKS (D W Miller),
 mnfrs castings, repairers and dealers in stoves and ranges,
 8 e College (see page 9)

Asheville Street Ry (see Asheville Electric Co)

ASHEVILLE SUPPLY & FOUNDRY CO (Inc), machine
 shops 38-40 Market—phone 155; D S Hildebrand pres,
 W C Britt sec-treas, G W Donnan genl mngr

D. S. HILDEBRAND, President

G. W. DONNAN, General Manage

W. C. BRITT, Secretary and Treasurer

Asheville Supply and Foundry Co.

—Dealers in—

Machinery, Repairs, Shafting, Pulleys and Appurtenances.

Belting a Specialty. Pipe-valves and Fittings.

GENERAL MILL SUPPLIES.

ASHEVILLE TELEPHONE & TELEGRAPH CO (Inc),
 Walnut cor Penland—phones, mngr 9050, chief inspr 9021,
 trouble 9010, information 9000; Will P Howard mngr

Asheville Tobacco Co (smoking), 35 Walnut; R R Porter prop

Asheville Transfer Co (H C Allen), 60 Patton av

Asheville Veneer Co, Biltmore; G A Murray pres, C H Hobbs
 v-pres, J G Adams sec-treas

Asheville Wheat Heart Co, 504 w Haywood

Ashley Jane Mrs, h W Asheville

Ashton Chas B (Mary), drug clk W C Carmichael, h 99 Mer-
 rimon av

Ashton Samuel (Kelley), driver, h 91 Seney

Ashworth Edward G (Lillian), slsman J A Baker, bds 24
 Spring

Ashworth W C Dr, removed to Greensboro N C

Askew Jno M (Sadie), train dispatcher Sou Ry, h 41 Bearden

VEGETABLES
VAN LINDSAY

Phone 341
He is Reliable

LAUNDRY

Washing is our business, but we take time to consider all the details that effect your interest in the matter.

Try MOUNTAIN CITY STEAM LAUNDRY

No. 30 N. Lexington Avenue

Telephone 426

ASHEVILLE [1909] DIRECTORY

79

Askew Wm A (Nancy), h 444 Depot
 Aston Park, s French Broad av opp Philip
 "Aston Place" No 1, 37 Church, boarding; Mrs C C Mitchell
 propr
 "Aston Place" No 2, 45 Church; res Fergus Stikeleather
 "Aston Place" No 3, 53 Church, boarding; Miss Mattie Harris
 propr
 "Aston Place" No 4, 63 Church, boarding; Miss Tempie Har-
 ris propr
ASTON, RAWLS & CO (C T Rawls, Fergus Stikeleather),
 ins, loans, real estate, rms 21-22-23 Am Natl Bank Bldg—
 phone 387
 Atkin Clara Miss, h 113 Avery
 Atkin Clara Mrs, dairy w Chestnut cor Pearson Drive, h 179
 w Chestnut
 Atkin Edward, painter, h 38 McDowell
 Atkin Geo Jr, grocer 175 w Chestnut, h 179 same
 Atkin Geo E (Clara), mngr Mrs Clara Atkin, h 179 w Chestnut
 Atkin J Doctor, painter, h 38 McDowell
 Atkin Laura, wid Thos, h 113 Avery
 Atkin Margaret Miss, h 38 McDowell
 Atkin May Miss, h 38 McDowell
 Atkin Susan, wid Thos W, dressmkr 34 Monroe pl, h same
 Atkin Thos N, h 38 McDowell
 Atkin Wm M (Sarah), paperhng'r Perkinson & Co, h 38 Mc-
 Dowell
 *Atkins Frank (Della), lab, h 21 Atkinson
 *Atkins James, waiter, h 115 s Beaumont
 Atkins Margaret Miss, tchr china painting Arts & Crafts
 Studio
 Atkins S N, baggage mstr Sou Ry, bds 102 Ralph
 Atkins Wm F (Cornelia), h 31 n View
 Atkinson Clifton (Hattie), h 159 n Main
ATKINSON EDWARD B (Annie J) (Natt Atkinson's Sons
 Co), h W Asheville
 Atkinson Edward N, student, h W Asheville
 Atkinson Harriet N, wid Natt, h W Asheville (R F D 3)
 Atkinson Hattie C Mrs, boarding, 159 n Main
 Atkinson Hugh T, student, h W Asheville
 Atkinson Julia E Miss, h W Asheville (R F D 3)
 Atkinson Mary Miss, h W Asheville (R F D 3)
ATKINSON'S NATT SONS CO (Edward B Atkinson), real
 estate, rms 10-11 Barnard Bldg—phone 26
 Atkinson Philip G, h W Asheville (R F D 3)

Give us your Collections and watch Results.

SWEPSON & GARRETT
 REAL ESTATE & RENTAL AGENTS
 WE MAKE A SPECIALTY OF HANDLING
 NEGRO TENEMENT PROPERTY
 Ask any white Real Estate firm in Asheville about us. Our Office is in the Y. M. I. Bldg.

We Report Monthly
 We Guarantee Sat-
 isfaction
 PHONE 762

Industrial Sick and Accident Insurance Co.
 Home Office: - - Atlanta, Georgia

OFFICE:
 21-22 Electrical
 Building

PHONE 794 - - - E. C. WOLFE, Supt.

Patton Ave. Opp. P.O.

CLUB CAFE and CANDY KITCHEN

The Place for Refreshments

The Cleanest and Most Sanitary Ice Cream Manufacturing Plant in North Carolina

PHONE 110

Prompt Family Delivery

21 HAYWOOD ST.

80

ASHEVILLE [1909] DIRECTORY

**THE
F. T. H. WOODS**

**Real Estate
Loans and
General
Collecting
Agency**

**E. C. GREENE,
Secretary**

29½ S. Main

P. O. Box 126

Phone 738

NOTARY PUBLIC

**Asheville
Stove and
Casting
Works**

**Makes Charcoal
Castings of all
Kinds.**

**STONE CAST-
INGS A
SPECIALTY**

Phone 303

8 E. College

Atlanta-Birmingham Ins Co (fire), 48 Patton av
Atlanta Home Ins Co (fire) of Atlanta Ga, 27 Patton av

ATTENTION! **CREASEMAN & OWNBEY**
Contractors and Builders

AT Satisfactory Prices **CAN DO YOUR WORK**
RES. PHONE 318

Office Oates Bldg.
(Downstairs)

ATLANTIC FIRE INS CO OF RALEIGH N C, 34 Patton av, Wachovia L & T Co agts

Atlas Insuranc Co of London (fire), 1½ s Main; J R Patterson
*Attoaway Dock R (Mamie), trucker, h 101 Roberts

Austin Annie, wid Amos, h Grace (R F D 1)

Austin Burton, lab, h Grace (R F D 1)

*Austin Della, domestic, 210 Patton av

Austin Edgar, driver, h 4 Frederick

Austin Emma B Miss, pianist, h 60 Starnes av

Austin Emma J, wid Wm R, h 60 Starnes av

Austin Fletcher (Mary), carp, h 4 Frederick

Austin Frank P (M R), h 60 Starnes av

*Austin Geo, grocer 80 s Pine, h 82 same

Austin Harriet, wid Pinckney, h 27 Buttrick

Austin Harvey N Dr (Ninon) (retired), h 106 Cumberland av

*Austin Lucius (Della), lab Sou Ry, h 31 Oakland av

Austin Lyman P (Jane), lab, h 44 View

Austin Mollie Miss, emp Swannanoa Laundry

Austin Pascal L, electr, bds 4 Frederick

Austin Vernon, helper, h 4 Frederick

*Austin Wm M (Minnie), h 115 Short Valley

Austin—(see also Alston)

Auditorium, Haywood junction of Flint

Auditorium Co, Haywood nr junction of Flint

*Avery Addie, h S Asheville

*Avery Annie, h 20 Aston

*Avery Arthur, butler 201 e Chestnut

*Avery Caroline, h 20 Aston

*Avery Emily, h 99 s Beaumont

*Avery Frank (Anna), horse trader, h 46 Pearson Drive

*Aevry Geo, lab, h 99 s Beaumont

*Avery Jennie, h 27 Curve

*Avery Jno (Rosa), coachman, h 81 Circle

MONTFORD HOTEL

**Stay with us at Night and catch
your early train.**

∴ W. S. Weddle, Propr. ∴

Breakfast 6 to 8:30 a.m. Phone 198

400 South 9th St.

Richmond, Va.

Montague Mfg. Co.

Sash, Blinds, Doors,
Frames, Columns,
Brackets, Mantels,
Porch Work, etc.

See bet. pages 188-189

ASHEVILLE [1909] DIRECTORY

81

- *Avery Joseph, lab, h 99 s Beaumont
- *Avery Mary, nurse, h 18 Gudger
- *Avery Robt, lab, h 99 s Beaumont
- *Avery Rosa, cook, h Bingham Heights
- Avery Street M E Church, 85 Avery; Rev J I Hickman pastor
- *Avery Temperance, h 46 Pearson Drive
- *Avery Wm, porter, h S Asheville
- Axley Vina Miss, milliner H B Hood, bds 101 Haywood

B **E SURE** When You Build
TO GET
A RELIABLE CONTRACTOR
 Better See **Creaseman & Ownbey**
 Office Oates Bldg, (Downstairs) Repair Work a Specialty

- *Babb Jno (Texas), driver Ashev Groc Co, h 19 Maiden lane
- *Backus Chas, lab, h 124 Eagle
- Bacterio-Therapeutic Laboratory, Winyah Sanitarium
- Badger A Summey, slsmn H Redwood & Co, h 109 Haywood
- Badger Mary L, wid Chas, boarding 109 Haywood, h same
- Badger Oren W, slsman H Redwood & Co, h 109 Haywood
- Badger Sherwood, clk, h 109 Haywood
- Bailey ———, emp C E Northern
- Bailey Bessie, wid Wm, h 40 Magnolia av
- *Bailey Bessie, laundress, h 49 Mountain
- Bailey Bronson (Etta), farmer, h W Asheville (R F D 3)
- *Bailey Edward (Annie), lab, h 13 Wallach
- *Bailey Ellis, lab, bds 19 McDowell
- *Bailey Geo (Nancy), lab, h 58½ Mountain
- *Bailey Geo (Sadie), lab, h 75 Short Bailey
- *Bailey Jackson (Caroline), lab, h W Asheville (R F D 3)
- *Bailey James (Ella), truckster, h Frederick nr McDowell
- *Bailey Junius, hostler N Y Livery, rms same
- *Bailey Lee A, lab, h Chunn's Cove
- *Bailey Lillie, h 52 Mountain
- *Bailey M J, trucker Sou Ry
- *Bailey Nelson, lab, h 52 Mountain
- *Bailey Thos (Rosa), lab, h 35 Buttrick
- Baird Bros (Chas W, Thurman G and Kenneth D Baird).
 whol grocers, 365-369 Depot
- Baird Chas W (Nancy) (Baird Bros), h 73 Cumberland av
- Baird David E, student, h 54 Central av
- Baird Harriet L, wid Dr Elisha, h 54 Central av
- *Baird Hattie, laundress, h 19 Mountain

The Security Life and Annuity Co.
 Home Office: GREENSBORO, N. C. Guaranty Capital \$100,000.
 Mutual Legal Reserve
 POSITIVELY the BEST
 A. B. SMITH, Special Representative
 4 Paragon Building

LaBarbe, Moale & Chiles Real Estate and Rental Agents
 27 Patton Ave. PHONE 661
 City and Suburban Property. FARMS and TIMBER LANDS

THE LIFE INSURANCE COMPANY OF VIRGINIA

ORGANIZED 1871

Is a regularly organized Life Insurance Company, operating under a Special Charter from the State of Virginia.

Home Office

Richmond, Va.

A. R. GOODWYN, Superintendent.

Maxwelton Building

Asheville, N. C.

82

ASHEVILLE [1909] DIRECTORY

KEYS FITTED

**Bicycles
Repaired
and Sold.**

GUNS

REPAIRED

**ELECTRICAL
WIRING**

Chas. Jarvis

**ELECTRIC and
CYCLE CO.**

**30 W. College
PHONE 546**

Phone 303

**John
Cathey**

**Cabinet and Or-
namental Wood
Work of all kinds
Upholstery**

**MAKING
MISSION
FURNITURE
A Specialty**

8 E. College St.

- *Baird James, driver Stradley & Luther, h 48 Curve
Baird James R, ship clk Baird Bros, h R F D 3
*Baird Jno, janitor, h 48 Curve
*Baird Jno, appr C L Brown
Baird Jno T (Sallie R), spl agt Sprague Mercantile Agency, h 8 Elizabeth
Baird Kenneth D (Nell) (Baird Bros), h 73 Cumberland av
*Baird Leander, bellman, h 19 Mountain
Baird Mary E Miss, h 54 Central av
Baird Sarah L, wid Jno R, h 135 Asheland av
Baird Thurman G (Alice) (Baird Bros), h 264 Patton av
Baird Victor, dairy (R F D 1), h same
Baird Wilburn, student, h 135 Asheland av
Baird Wm R, clk R M S, h 48 Hillside
Baity Ada Miss, h 44 Summit, S Biltmore
Baity Cora Miss, h 44 Summitt, S Biltmore
Baity James W (Georgetta), lab, h 44 Summitt, S Biltmore
*Baker Alfred (Fannie), lab, h 31 Cole
*Baker Belle, h 46 Ralph
Baker C D (Caroline), h 106 Bartlett
Baker C Parker (Addie), confr McAfee Bldg, h 71 Woodfin
Baker Caroline Mrs, bkkpr H F Grant Realty Co, h 106 Bartlett
Baker Ella Miss, h 440 Depot
Baker Eugene L, fireman Sou Ry, bds 106 Bartlett
Baker F Ruggles, cashier Prud Ins Co, rms Y M C A Bldg
Baker Hamilton D (L A), grocer, h W Asheville (R F D 3)
*Baker Henry, lab, h 7 Cole
Baker Herbert, h 440 Depot
*Baker Hester, cook, h 26 Gudger
Baker Jno A (Josephine), grocer and meats 332 w Haywood, h 107 Haywood
*Baker Joseph, lab, h 99 Grove
Baker L Emma Miss, h W Asheville
Baker Lloyd, clk, bds 106 Bartlett
Baker Lou A Mrs, h W Asheville
*Baker Mary, h 46 Ralph
*Baker Martha, h 29 Cole
*Baker Nellie, laundress, h 11 Catholic av
*Baker Wm, lab, h 11 Catholic av
*Baldwin Berry, porter Sou Ry, h 37 Seney
Baldwin C Lee, condr St Ry
Baldwin Carrie Miss, h 2 Church, S Biltmore
*Baldwin Carrie, cook, h (r) 2 Oak, Biltmore

REAL ESTATE General Insurance
RENTALS MOORE & RICH
Phone 960 **21 N. Main**

COAL

SOUTHERN COAL CO.

We handle only the best in every grade. PROMPT DELIVERY.
2000 Pounds in Every Ton.

PHONE
114

14 N. Pack Sq.

ASHEVILLE [1909] DIRECTORY

83

- *Baldwin Edward, lab, h 114 Short Valley
 Baldwin Hattie Miss, h 2 Church, S Biltmore
 Baldwin Maggie Miss, h 2 Church, S Biltmore
 *Baldwin Mary, h 114 Short Valley
 Baldwin Penrose (Annie N), mngr Grant's Pharmacy, h 21 S Ann
 Baldwin Reuben (Minerva), lab, h 2 Church, S Biltmore
 Baldwin Wm P (Elizabeth), h 6 Oak, Biltmore
 Balfour Quarry Co (Inc), 7-8-9 Electrical Bldg; Geo R Collins pres, W B Valentine sec-treas
 Ball Benj F (Kate), grocer 106 Livingstone, h same
 Ball Benj P (Pearl), emp Ashev Elec Co, h 26 Starnes av
 Ball Bertha Miss, h 67 Hill
 Ball Chas M, U S A, h 8 Spring
 Ball D Straley (Lottie), barber 498 w Haywood, h 525 same
 Ball Enoch (Irene), mill hd, h 20 Factory Hill
 Ball H Clingmon (Mattie), lab, h 470 w Haywood
 Ball James, clk, h 8 Spring
 Ball James C (Lida), painter R E Bowles, h 30 Poplar
 Ball Jasper S (Cordelia), auctioneer, h 8 Spring
 Ball Jno E (Beethelda), barber Berkeley Shop, h 34 Asheland
 Ball Jno T (Flora), removed to Canton
 Ball Julia Miss, emp cotton mill, bds 485 w Haywood
 Ball Lida M Mrs, grocer 30 Poplar, h same
 Ball Leroy (Alice D) (Ball, Thrash & Co), h 287 Montford av
 Ball Peter B (Emma), grocer 80 Poplar, h same
 Ball Sebron J (Ida), fireman, h W Asheville (R F D 3)
 Ball, Thrash & Co (Leroy Ball, P H Thrash), 7 e College
 Ball Victoria J, wid T B, boarding 11½ n Main, h same
 Ball W Arthur, bkkpr Slayden, Fakes & Co, rms 18 Medical Bldg
 Ball Wm E, canvasser, h 8 Spring
 Ball Wm W (Mollie), grocer 67 Hill, h same
 Ballard Albert M, phys 208 Haywood, h same
 Ballard Belle Miss, waitress Glen Rock Hotel, rms same
 Ballard Effie Miss, h 176 Grove
 Ballard Etta Miss, h W Asheville (R F D 3)
 Ballard Eugene, farmer, h W Asheville (R F D 3)
 Ballard Hill D (Flora), engrn Sou Ry, h 76 Park av
 Ballard Howard A (Delton), h 176 Grove
 Ballard Joseph, emp English Lumber Co
 Ballard Joseph H (Annie), hackman, h Barker's store, W Asheville
 Ballard Laddie W (Ray W), slsmn I Blomberg, h Woolsey

Asheville Pepsi - Cola Bottling Co.

Inc.
69-71 S. Main

Bottlers
and



For
The Trade

PHONE 271
Feed the Nerves
Aids Digestion.
REFRESHING
INVIGORATING

Poultry Kiibler & Whitehead

CITY MARKET

PHONE 195

**BIGGEST
BUSIEST
BEST**

ASHEVILLE STEAM LAUNDRY

43 TO 47 WEST COLLEGE STREET

84

ASHEVILLE [1909] DIRECTORY

**WELLS
&
BROWN**

**Livery, Feed
and Sales
Stable**

39-41 N. Lexington Ave.

PHONE 1016

**The
ASHEVILLE
CLEANING and
PRESSING
CLUB**

Does Dry & Steam
Cleaning, Dyeing
and Repairing

Old Hats Re-Man-
ufactured

We make a
SPECIALTY of
cleaning all kinds of
fine wearing apparel
for Ladies and
Gentlemen

J. C. WILBAR

Phone 389
4 N. Pack Square

Ballard Leroy, driver Sunset Dairy, bds H L Carter, Grace
Ballard Louise Miss, student, h 76 Park av
Ballard R Wayne, clk Mrs Bettie Harrison, h 151 Southside av
Ballard Solomon (Eliza), farmer, h W Asheville (R F D 3)
Ballenger Jno L (Lillian), trav salesman, h 12 Pearl
Ballew Albert, h Grace
Ballew Paul, student, h 59 Depot
Ballew Mattie J, wid J R, h 59 Depot
Ballew Wm P, engnr Sou Ry, h 59 Depot
Ballew—(see also Belew and Below)
Ballinger Carrie M Miss, h W Asheville (R F D 3)
Ballinger Etta Miss, h W Asheville (R F D 3)
Ballinger James E (Rosebud), condr Sou Ry, bds Montford
Hotel
Ballinger James J (Miriam), farmer, h W Asheville (R F D 3)
Ballinger Jno S, miller Ashev Milling Co, h W Asheville (R F
D 3)
Ballinger Wm I, miller Ashev Milling Co, h W Asheville
Balm Grove M E Church, W Asheville; Rev M F Moores pstr
Bamberger Jno E, fireman Sou Ry, rms 432 Depot
Bame Carl, student, h Richmond Hill
Bame L Jackson (Margaret), engnr, h Richmond Hill
Bame Thos (Louise), watchman, h Richmond Hill
Banks ———, brakeman Sou Ry, bds 102 Ralph
*Banks Alice, h 113 Black
Banks Annette, wid H H, h 35 Charlotte
Banks Chas, driver J H Jenkins, rms 25 Orchard
Banks G B, lab, h Biltmore est
Banks G E, lab, h Biltmore Estate
*Banks Geo (Lizzie), porter, h 62½ Gay
Banks James, h W Asheville
Banks Jane E Mrs, propr "Bonniview," h 128 Haywood
Banks Joseph (Jessie), plstr, h 19 Rector
Banks Mary E Miss, artist 35 Charlotte, h same
Banks Matthew, lab, h Biltmore est
Banks Minnie M Miss, student, h 437 n Main
Banks Osborne N (Lula), carp, bds Mrs J P Evans, W Ashev
Banks Oscar (Tursche), h 18 Factory Hill
Banks Ragan D (Mary), carp, h 437 n Main
Banks Victor, carp, h 437 n Main
Banks Walter E, student, h 437 n Main
*Banks Wiley (Bessie), ashpit cleaner Sou Ry, h 113 Roberts
Banks Wm, h 35 Charlotte
Banner Warehouse, Walnut n w cor Lexington av

Carolina Abstract and Title Co.

Incorporated

Oates Building, N. Pack Sq.

Work Done Quickly and
Thoroughly

Abstracts and chains of title given. Cor-
rect transcript of records guaranteed. In
buying real estate the most important thing
is to know the title is clear.

SANITARY DAIRY PRODUCTS

Phone 554. East Walnut Street

ASHEVILLE PURE MILK CO.

ASHEVILLE [1909] DIRECTORY

85

Banning James (Julia), carp, h 265 s Main
 Banning Josephine Miss, h 265 s Main
 Banning Pearle Miss, h 265 s Main
 Banning Rose E Miss, h 265 s Main
 Baptist Young Peoples' Union, meets Sundays 7:15 p m in
 First Baptist Sunday School Room
 Baraca Class of the First Baptist Church, meets Sunday morn-
 ing at 9:30; Miss Mary Ward teacher
 Barbee Seton A (Lucy), news stand Battery Park Hotel, h 142
 s French Broad av
 Barber B Geo (Stella) (Inland Press), h 155 Hillside
 Barber Frank A (Inland Press), h 155 Hillside
 *Barber Janie, h 3 Greer's Row
 *Barber Julia, cook, h (r) 10 Brick
 Barber Lawrence C, student, bds J S Adams
 *Barber Thos, lab, h (r) 10 Brick
 Barber W W, helper, h W Asheville
 Barber Walter (J W Meece & Co), bds 511 w Haywood
 Barclay F Walker (Dora), emp cotton mill, h 4 Factory Hill
 Barclay Fred, emp cotton mill, h 4 Factory Hill
 Barclay Grace Miss, h 4 Factory Hill
 Barclay Jefferson, emp cotton mill, h 4 Factory Hill
 Barclay Loretta Miss, emp cotton mill, h 4 Factory Hill
 Barclay—(see also Barkley)
 Bard Chas I (Elise M) (Bard-Sellers Sign Co) (Hare Bard &
 Co), h 57 Charlotte
 Bard-Sellers Sign Co (C I Bard, J H Sellers), sign painters,
 25 n Lexington av
 Barger Harry (Bessie), stengr, h 118 Cherry
 *Barie Pearl, lab, bds (r) 412 Depot
 Barker Betsy Miss, h 136 Asheland av
 Barker Clarence Memorial Hospital, e end Village Lane, Bilt-
 more; Miss M H Trist supt
 Barker Ellen M Miss, tchr, h 47 Starnes av
 Barker Joseph H (Lottie) (Davis & B), h 132 Asheland av
 Barker Joseph H Jr, student, h 132 Asheland av
 Barker Mary C, wid Thos, h 47 Starnes av
 Barker Thos M, real estate, h 47 Starnes av
 Barkley Henry F (Mattie), trimmer Sou Ry, h 454 Depot
 Barkley Robt, lab, rms 446 Depot
 Barkley Sallie Mrs, kitchen mngr Sou Ry Dining Station, rms
 426 Depot
 Barkley—(see also Barclay)

**Imperial
 Sick and
 Accident
 INSURANCE
 CO.**

**31-33 American
 National Bank
 Building**

**GAY GREEN, Pres.
 A. W. EK, Sec.
 J. P. STARNES,
 Gen. Manager.**

**PHONE
 495**

<p>Real ESTATE</p>	<p>Canaday-Brehm Realty Co. City and Suburban Property FARMS AND TIMBERED LANDS.</p>	<p>Oates Bldg Rooms 307-308 Phone 974</p>
--	---	---

COAL

Carolina Coal & Ice Co.

PHONE

Delivery Prompt; Weights Accurate; Always on hand a good supply. 23 PATTON AVENUE.

130

HIGH CLASS
Livery
PHONE 104

11 S. Lexington Ave

NEW YORK LIVERY STABLES

86

ASHEVILLE [1909] DIRECTORY

- BARNARD ALFRED S (Jessie M) (Merrick & B), notary, h 37 Watauga
 Barnard Annie Miss, h 167 e Chestnut
 Barnard Bascom W, student, h Merrimon av cor King
 Barnard Building (offices), 1 n w Pack sq
 Barnard Carl, clk, rms 186 Asheland av
 Barnard Dock (Lavada), hackman Oak cor College, h same
 Barnard Florence Miss, h 167 e Chestnut
 Barnard Hezekiah E (Pallie J), farmer, h Merrimon av cor King
 Barnard Job S, student, h Merrimon av cor King
 Barnard Julia Miss, h 167 e Chestnut
 *Barnard Sallie, domestic 200 Haywood
 *Barnard Sarah, h 92 s Pine
 Barnard Wm O, stengr, Merrimon cor King
 Barnard Wm W (Cordelia J), agricultural implements 35 Walnut, h 167 Chestnut
 Barnard—(see also Bernard)
 Barnes A L, Grace School, h Asheville R F D 4
 Barnes B L, clk Club Cafe, rms 35 s Main
 Barnes Clyde, student, h 7 Walnut
 Barnes Mack I student, h 7 Walnut
 Barnes Wesley (Louisa), lab, h 7 Walnut
 Barnes Wm Rev (Nellie) (Baptist), h 23 Central av
 Barnes Wm E (Vandora), produce 92 n Lexington av, h 20 Central av
 Barnett Asbury G (Eva), v-pres Harris-Barnett Dry Goods Co, h 179 Charlotte
 Barnett Augusta Miss, h 179 Charlotte
 Barnett Emma Mrs, h S Biltmore
 Barnett Emma K Miss, student, h 50 Cumberland av
 Barnett Jack G (Belle), mchst, h 1 Church, S Biltmore
 Barnett Jno G (Emma), filer, h S Biltmore
 Barnett Jones (Katie), trav salesman, h 50 Cumberland av
 Barnett Robt P, engrn Sou Ry, bds Montford Hotel
 Barnett Samuel, lab English Lumber Co
 *Barnett Wm, lab, bds (r) 412 Depot
 Barnett Wm E (Carrie), ticket agent, h 75 Park av
 Barnett Wm L (Lula), grocer 30 n Main, bds 11 n Main
 Barnhardt Ila Miss, photog P C Orpin, bds Houston Hotel
 Barnhardt Joseph B, fireman Sou Ry, bds Montford Hotel
 *Barnwell Jno (Sonora), porter Sou Exp Co, h 24 Ralph
 Baron A Zeta, wid Henry P, h Kenilworth Park
 Barrett Effie J Miss, h 10 West

Dyeing in all colors and guarantee all work. Let us give you our prices first.

400

Pressing
CLUB

Members, we clean and press 4 suits and 1 extra pair of pants \$1.00 per month. J. E. THOMAS, Prop
Oates Bldg. Phone 1517

LAUNDRY

Washing is our business, but we take time to consider all the details that effect your interest in the matter.

Try MOUNTAIN CITY STEAM LAUNDRY

NO. 30 N. LEXINGTON AVENUE

TELEPHONE 426

ASHEVILLE [1909] DIRECTORY

87

- Barrett J Oscar (Annie), removed to Raleigh N C
 Barrett Jacob W (Rellie), asst mngr Singer Sewing Mch Co, h 10 West
 Barrett James F (Lula), pressman Gazette-News, h 5 Seney
 Barrett James J (Nolie), lather, h 183 Asheland av
 Barrett Joseph, clk Asheville Trans Co, rms 186 Asheland av
 Barrett Nellie Mrs, boarding 39 Depot, h same
 Barrett Robt L (Cornelia), lather, h 25 Buttrick
 Barrett Sallie P Miss, h 10 West
 Barrett Tena Mrs, h 525 w Haywood
 Barrett Walter J (Nellie), electr Chas Jarvis E & C Co, bds 39 Depot
 Barrett Zula Miss, h 525 w Haywood
BARTLETT C HENRY (Essie), city tax collector office City Hall, h 110 Seney
 Bartlett Dock, painter T J Perkinson & Co, h 40 McDowell
 Bartlett John, appr, h 40 McDowell
 Bartlett Lillie Miss, h 40 McDowell
 Bartlett Lucinda, wid Wm, h 40 McDowell
 *Barton Geo, lab, h W Asheville
 *Barton Lee A (Minnie), cook, h 31 Ocala
 Baskerville Geo S Jr (Fannie), slsmn C Sawyer, h 36 Vance
 *Baskin Emma, tchr, h 3 Clemmons
 *Bason Henry C, cook Bingham School
 *Bason Leonora, domestic, 214 Patton av
 *Bason Wm, porter, h 47 Short
 Bass Beulah Miss, h 393 Merrimon av
 Bass James (Emeline), lab, h W Asheville
 Bass Jeremiah J (Elizabeth), tchr vocal music, h 393 Merrimon
 *Bass Laura, h 44 Circle
 Bassett Docie Miss, h 304 Riverside Drive
 Bassett Gertrude Miss, h 304 Riverside Drive
 Bassett Jesse M (Lula), farmer, h 304 Riverside Drive
 Bassett Mary J Miss, opr Asheville Tel & Tel Co, bds 353 Hillside
 Bassett Minnie L Miss, h 304 Riverside Drive
 Bate Grace H Miss, h 85 Merrimon av
 Bate Julia P Miss, h 85 Merrimon av
 Bate Lutie L, wid Jno, h 85 Merrimon av
 Bates Andrew, plumb City Plumbing Shop
 *Bates Edgar, waiter, h 37 Seney
 Bates Fleet, lab Swannanoa Ice & Coal Co, h Biltmore
 Bates Minford, flagman Sou Ry, bds 102 Ralph
 *Bates Wm (Sarah), cook, h 18 McDowell

Give us your Collections and watch Results.

SWEPSON & GARRETT
 REAL ESTATE & RENTAL AGENTS
 WE MAKE A SPECIALTY OF HANDLING
 NEGRO TENEMENT PROPERTY
 Ask any white Real Estate firm in Asheville about us. Our Office is in the Y. M. I. Bldg.

We Report Monthly
We Guarantee Satisfaction

PHONE 762

Industrial Sick and Accident Insurance Co.
 Home Office: Atlanta, Georgia

PHONE 794

E. C. WOLFE, Supt.

OFFICE:
21-22 Electrical Building

Patton Ave. Opp. P.O.

Club Cafe and Candy Kitchen

Restaurant, Ice Cream Parlors,
20th Century Sanitary Soda
Water Fountain.

21 HAYWOOD STREET Near Post Office PHONE 110

Candy Manufacturers

83

ASHEVILLE [1909] DIRECTORY

THE CAROLINA PHARMACY

College St. and
Court Sq.

**T. L. Frierson
Prop.**

High Grade
Prescription
Work

The Dog Gone Best
Place in Town to
Buy Your Drugs

The MOORE Plumbing Co.

16 N. Pack Square
Phone 1025

Sanitary
Plumbing

General Tin and
Metal Work.

Hot Air Furnaces

BATH DEPARTMENT (Dr Carroll's Sanitarium), 29 Haywood—phone 421-3

Batson Alice Mrs, h 29½ s Main

Batson Ernest, h 29½ s Main

Batterham Eleanor Rose Miss, student, h 82 Church

BATTERHAM HARRY (Eleanor A), real estate and renting, w basement, Library Bldg—phone 550, h 82 Church

Batterham Lily M Miss, student, h 82 Church

Batterham Mary R Miss, trained nurse, h 74 Hillside

Batterham Susan R, wid Wm, h 74 Hillside

Batterham Wm F, student, h 82 Church

Battery Park (private), Haywood cor Patton av

BATTERY PARK BANK (The), 13-15 Patton av; J P Sawyer pres, Tench Coxe v-pres, J E Rankin cashier

Battery Park Barber Shop, Battery Park Hotel; M D Cochrane propr

Battery Park Greenhouses, Battery Park Hill

BATTERY PARK HOTEL, Patton av and Haywood—phone 35; J L Alexander propr

Battery Park Livery Stable, 151-155 Patton av; Patton & Stike-leather proprs

BATTERY PARK REFRESHMENT PARLOR & POOL ROOM, Battery Park Hotel; Paul V Allman propr

Battie—(see Beatty)

Battle Elizabeth D Mrs, student, h 267 Flint

BATTLE S WESTRAY (B & Cheesborough), pres Talcum Puff Co and phys Asheville Club, office hours 12 to 2 p m; h Battery Park Hill—res phone 182

*Battles Sarah, h 18 Cumberland av

BATTLE & CHEESBOROUGH (S Westray Battle and Thos P Cheesborough), physicians Asheville Club Bldg—phone 103; office hours 10 a m to 2 p m and by appointment

Batzle Philip (Eliza), bds Neville House

Baumgardner C A, clk yardmaster Sou Ry, bds Montford Hotel

Baumgardner Fay Miss, h 3 Swan, Biltmore

Baumgardner Harry, student, h 3 Swan, Biltmore

Baumgardner Hattie, wid L M, h 3 Swan, Biltmore

Baxter Bertie Miss, h Connally's Ridge

*Baxter Clinton (Pearl), lab, h 306 Asheland av

*Baxter Clinton (Savannah), lab, h 1½ Wallach

Baxter Joseph, h nr 39 Pearl

*Baxter Matthew, lab, h Chunn's Cove

*Baxter Pearl, cook, h 306 Asheland av

MONTFORD HOTEL

American and European Plan.

Close to Depot.

::: Up-to-Date Service :::

Get Breakfast before you leave.

Phone 198

Yellow Pine
White Pine
Hardwoods

See bet. Pages 188-189

LUMBER

Woodward & Son
NINTH & ARCH STREETS
Richmond, Virginia



ASHEVILLE [1909] DIRECTORY

89

- Beach Julia Miss, clk, bds 408 w Haywood
Beacham Edward W (Bessie M), condr St Ry, h W Asheville
R F D 3
Beacham Frank P (Maude) (Maple Leaf Dairy), h W Asheville
(R F D 3)
Beacham T C & F P (Thos C and Frank P), proprs Maple
Leaf Dairy, W Asheville
Beacham Thos C (Abbie) (Maple Leaf Dairy), h Electric, W
Asheville (R F D 3)
Beacham Thos L (Sarah E), carp, h Electric, W Asheville
Beacham Winfield B (Mollie), condr Sou Ry, h 112 Avery
Beachboard Arthur, tinner W A Boyce, h 7 Spring
Beachboard Callie E Miss, emp Swannanoa Laundry, h 7
Spring
Beachboard Calvin G, driver, h 7 Spring
Beachboard Geo W, lab, h W Asheville
Beachboard James, driver Green Bros, h 7 Spring
Beachboard Jno (Martha), lab, h W Asheville
Beachboard W Martin (Alice C), carp, h 7 Spring
BEADLE CHAUNCEY D (Margaretta), supt Biltmore est
genl office, h Biltmore—res phone 821
Beadles Catherine E Miss, h 6 Charlotte
Beadles Nicholas N, trav salesman Coca-Cola Bottling Co, h
6 Charlotte
Beadles Robt M (Addie), trav salesman Slayden, Fakes & Co,
h 6 Charlotte
Beale Chas D (Lucy), carp J C McPherson, h 374 w Haywood
Beall Gaddis G, grocer 141 s Pine, h 325 College
Beam Edith W Mrs, bkkpr W A Ward
Beam Wm S (Mary F), shoemkr 94 Patton av, h 333 w Hay-
wood
Bean Arra M, wid Wm, h 10 Silver
Bean Candas, wid J R, h 10 Silver
Bean Carl, h 23 Seney
Bean Ervin, student, h 23 Seney
Bean Hugh J (Sarah), mchst Sou Ry, h 60 Depot
Bean Lillie Miss, assorter Swannanoa Laundry, h 10 Silver
Bean Mabel Miss, clk Sumner Sons & Co, h 10 Silver
Bean Robt, harness mkr Ashev Harness Co, h 10 Silver
Bean Claudia, wid Jno, h 10 Silver
Bean Sadie Miss, h 10 Silver
BEAN S I & CO (S I Bean, C S Gudger), cut stone contrs,
marble and granite monuments, 94 Patton av (bottom line
back cover)

The Security Life and Annuity Co.
Home Office: GREENSBORO, N. C. Guaranty
Capital \$100,000. 4 Paragon Building
Mutual Legal Reserve
A. B. SMITH, Special Representative
POSITIVELY the BEST

LaBarbe, Moale & Chiles. Real Estate and Rental Agents
27 Patton Ave. PHONE 661
City and Suburban Property. FARMS and TIMBER LANDS

THE LIFE INSURANCE COMPANY OF VIRGINIA

is the Leading Industrial Insurance Company in the South.

Issues Industrial Policies from \$8.00 to \$900.00

With Premiums Payable WEEKLY on persons from two to seventy years of age.

All Claims Paid Within Twenty-Four Hours After Receipt of Proofs of Death

A. R. GOODWYN, Superintendent

Maxwelton Building

Asheville, N. C.

90

ASHEVILLE [1909] DIRECTORY

Motor Cycles

Reading Standard
America's Best

See Us Before Buying

Chas. Jarvis

Electric and Cycle Co.

Phone 546

- BEAN SAMUEL I** (Mary) (S I Bean & Co), h 23 Seney
*Beard John, blksmith, h 21 Gudger
Bearden Amelia R, wid Marcus J, h 235 n Main
Bearden Eugene M, trav salesman Armour & Co, h 235 n Main
Bearden Madeline Mrs, houskpr Battery Park Hotel, h 235 n Main
Bearden Wm R (Madeline), broker, h 235 n Main
Beardsley Alice Miss, h 132 Charlotte
Beardsley Louie E, bkkpr Aston, Rawls & Co, rms Meriwether Bldg
Beardsley M A Mrs, h 132 Charlotte
*Bearman Cicily, cook, h 17 Mountain
*Bearman Janie, chambermaid, h 17 Mountain
Beatty Ada Miss, clk Palis Royal, h Biltmore
Beatty Douglas O (Georgia), trav salesman, h 8 Central av
*Beatty Fannie, domestic, h 250½ College
Beatty Grace R Miss, h 8 Central av
Beatty J E, fireman Sou Ry
*Beatty Janie, h 250½ College
Beatty Luna R Miss, dressmkr 8 Central av, h same
*Beatty Monroe (Nellie), gardener, h 250½ College
"Beaumont," Beaucatcher rd; P S Henry owner
Beaumont Lodge, boarding, Town Mountain rd, Beaucatcher Mountain
BEAUMONT FURNITURE CO (Inc), house furnishings, stoves, ranges, sewing machines, etc, 27 s Main—phone 1002; L O Golightly pres, J W Ramsey v-pres, W B Taylor sec-treas (see beginning Street Directory)
Beaver Chas E, fireman Sou Ry, bds Montford Hotel
Beaverdam Brick Co (Marcus Erwin, E D Reynolds), mnfrs and dlrs, office Court House
Beaverdam M E Church (see Elk Mountain M E Church)
Beaverdam Dairy, Beaverdam; Sol A Carter propr
Beck Ada Miss, h 63 Blanton
Beck Burgin, student, h 63 Blanton
Beck Geo W (Mattie), mchst, h 63 Blanton
Beck Jacob F (A Jennie), carp, h 66 Pine Grove av
Beck Lillian Miss, h 66 Pine Grove av
Becker ———, appr A L McLean
Beck W R mngr construction Ashev Mill & Bldg Co, h — Woodfin
Beers Chas Dr (Alma) (retired), h 7 Summit
Beesenbach P Albert, propr Carolina Ptg Co, h 109 Haywood

Dermitt & Chunn

ARCHITECTS
&
BUILDERS

16 N. Pack Sq.

ASHEVILLE,
N. C.

Real Estate
Rentals

Moore & Rich

PHONE 960

General
Insurance
21 N. Main.

**2000
LBS. IN
EVERY
T O N**

SOUTHERN COAL CO.

In Every Grade, the Best Only.

Phone 114. No. 14 Pack Square.

COAL

ASHEVILLE [1909] DIRECTORY

91

Behnken Fred E, sawyer Biltmore Wood & Lumber Yard, res
Beuna Vista

Behnken Wm E, mngr Blue Ridge Granite Brick Co, h Skyland

Belcher Estelle Miss, domestic 81 East

Belew—(see Ballew)

Bell Arthur L, agt Union News Co, h 15 John

Bell C C, condr St Ry, bds 153 Grove

Bell Edward D (Malinda A), carp, h W Asheville (R F D 3)

Bell Jno (Sillar), carp, h W Asheville (R F D 3)

Bell Josephine Miss, h W Asheville (R F D 3)

Bell Mack (Julia), driver Biltmore Dairy, h 331 College

Bell Octavia, housekpr "Bon Air," h same

*Bell Warner W, lab, h 120 s Pine

*Bell Wm, 2d cook Sou Ry Dining Station

Belle Eliza Miss, clk Bon Marche, rms The Henrietta

Belle Geo F (Jessie), lab, h 11 Biltmore rd, S Biltmore

Belle James H (Mollie), condr St Ry, h 153 Grove

Belle Jno A (Annie), motorman St Ry, h 153 Blanton

Belle Laura A Miss, nurse 47 Central av, h same

Belle—(see also Bell and Beall)

*Below Kate, h 90 s Pine

"Belvidere" (The), boarding, 57 n Spruce; Mrs Nettie Hyman

Bender Clara Miss, h 38 Jefferson Drive

Bender Fred (M A), barber Glen Rock Shop, h 38 Jefferson
Drive

Bennett O K, exp msngr, bds 9 Lewis

Bennett Poston R Dr (Jeannette) (retired), h 1 Panola

Benson Annie Miss, h 69 Victoria av

Benson Geo, student, h 69 Victoria av

Benson Matthew M (Annie), sawyer, h 69 Victoria av

Benson Minnie Miss, h 69 Victoria av

*Benson Prue, lab, h 8 Brick

*Benson Russell, trucker Sou Ry

Benson Victor, student, h 69 Victoria av

Bentley Mattie A Miss, h 63 Central av

Bentley Nathaniel, msngr Sou Ry, h 63 Central av

Bentley Saml R (Kittie), gardener, h 63 Central av

*Bergin Champ (Ethel), lab, h 69 Chunn

*Bergin Jack (Eliza), lab, h 73 Chunn

Berkeley Hotel (see Hotel Berkeley)

Berkeley Pool Room, College s w cor Lexington av; Wm H
Zurzburg mngr

Bernard A Elizabeth Miss, tchr first grade Orange Street Schl,
h 243 Chestnut

Feeds the Nerves.
69-71 S. MAIN.

Aids Digestion.
L. T. HENDERSON, Sales Mngr.

Invigorating.
PHONE 271

Asheville Pepsi-Cola Bottling Co.

Distributors of Pepsi-Cola

W. J. KINCAID, Pres.

J. FRAZIER GLENN, V.-Pres.

Y. MINAKUCHI, Sec.-Treas.

Meats

Kiibler & Whitehead

CITY MARKET

PHONE 195

**WELLS
&
BROWN**

**Livery, Feed
and Sales
Stable**

**39-41 N. Lexington
Ave.**

PHONE 1016

Bernard Mollie Miss, tchr needle work Arts & Crafts Studio, h 243 Chestnut

BERNARD SILAS G, atty at law and sec-treas Carolina Abstract & Title Co and chief of Fire Dept, office 208 Oates Bldg; h 243 Chestnut

Bernecker Amelia Miss, h 60 Spruce

Bernecker Annie Miss, h 60 Spruce

Bernecker Bertha Miss, h 60 Spruce

Bernecker Frieda Miss, h 60 Spruce

Bernecker Julius (Francisca), cabt mkr W M Jones, h 60 Spruce

*Berry Hattie, laundress, h 166 Hill

Berry Lina, wid Jno, h 120½ s Main

Berry P Edward, brakeman Sou Ry

*Berry Queenie, chambermaid, h 166 Hill

*Berry Richard (Mollie), lab, h 472 s French Broad av

*Berry Temple M E Church, College nr Pine; Rev Walter R Zeigler pastor

Berry Walter (Etta), wood, 250 Patton av, h same

Berry Wilson, news butch, bds 30½ n Main

*Berryfield Geo, cook J H Ray, h Victoria

*Bess Emanuel presser College St Dye Wks, h 10 Greers Row

Best Samuel B (Mary), farmer, h 33 s French Broad av

Beth Ha Tephilla Synagogue, 69 n Spruce; I Michalov rabbi Bethel Methodist Episcopal Church (South), Blanton cor Phifer; Rev J D Arnold pastor

Betts R W (Lydia), brakeman Sou Ry, h 260 Haywood

Bias Ida Miss, h 20 Aston

Bickerstaff Ella Miss, tchr cooking N & C Inst, rms same

Biddix E L, trav salesman McConnell Bros, res Marion N C

Bies Kate, wid Thos, h 46 Clyde

Bies Wm M, lather, h 46 Clyde

Bies—(see also Byes)

Biggs Bertha Miss, emp cotton mills, h 30 Short Roberts

Biggs Sallie S, wid James, h 30 Short Roberts

Bikercholim Synagogue, Odd Fellows Bldg; Rev Louis Lindow rabbi

Billows Rest, boarding, Grace (R F D 1); Geo W Culvern prop Biltmore Baptist Church, S Biltmore; Rev E Allison pastor Biltmore Dairy (see Biltmore Estate Agricultural Dept)

BILTMORE DRUG STORE, 10 Plaza, Biltmore—phone 255; T C Smith propr, C E Grove mgr

**Lut us Tailor you
Once and we will
Tailor you Always**

**A
1001
of the Latest
Samples to Se-
lect from.**

**Tuxedo and Full
Dress Suits for
Rent.**

J. C. WILBAR

**Phone 389
4 N. Pack Sq.**

Carolina Abstract and Title Co.

Incorporated

Oaths Building, N. Pack Sq.

**Work Done Quickly and
Thoroughly**

Abstracts and chains of title given. Correct transcript of records guaranteed. In buying real estate the most important thing is to know the title is clear.

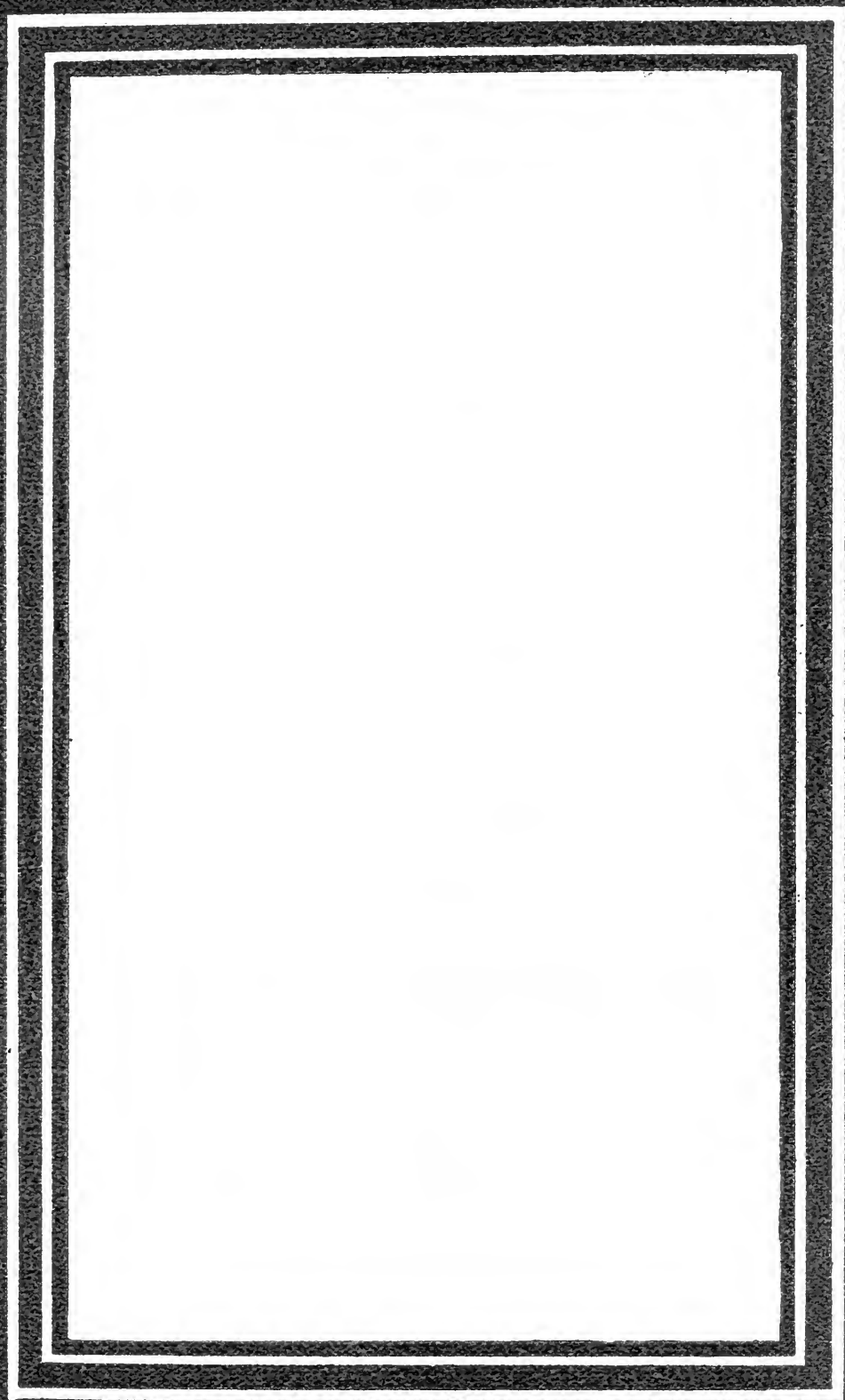

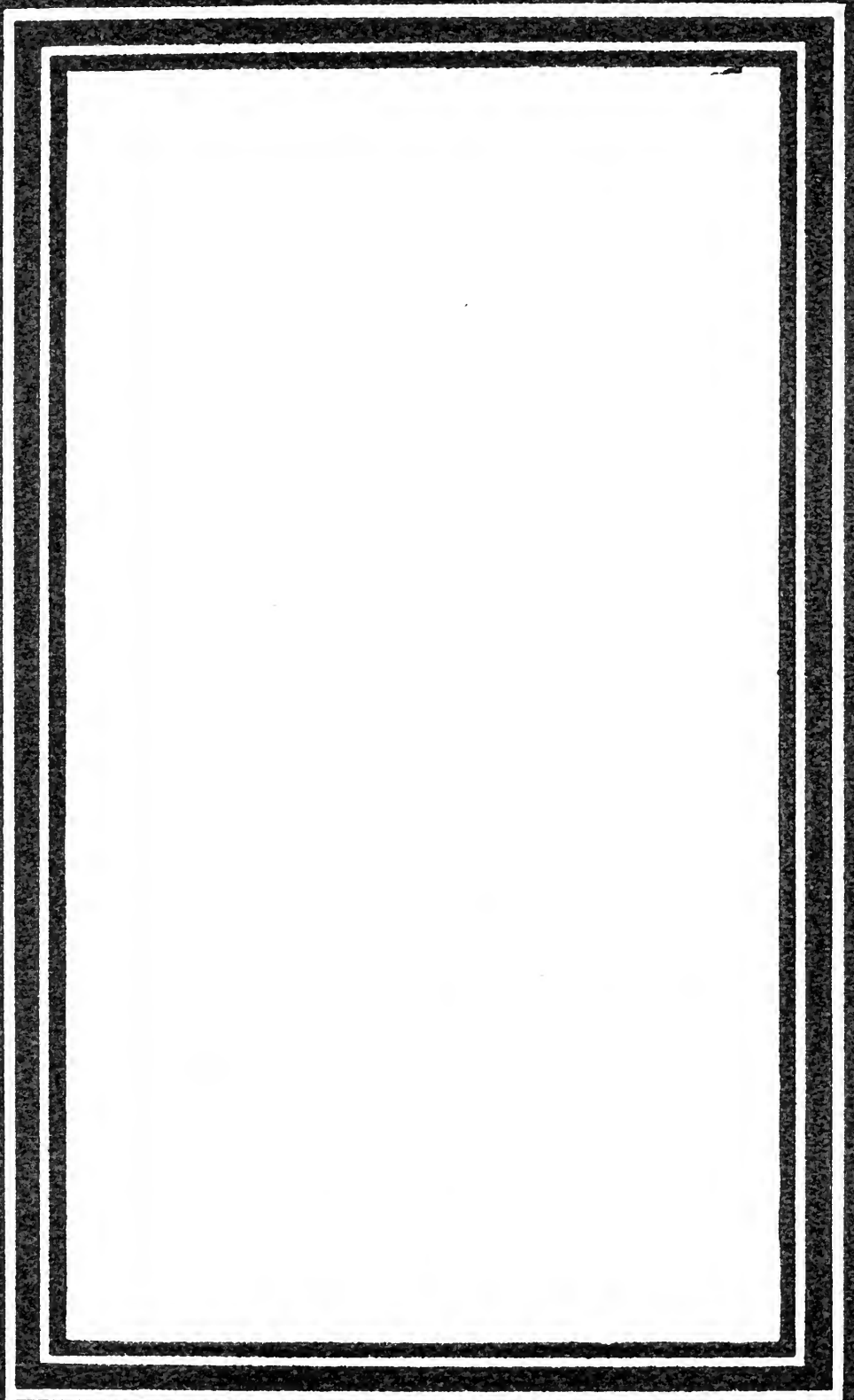

Milk - Cream - Ice Cream - Buttermilk
SANITARY DAIRY PRODUCTS
 Phone 554. East Walnut Street
ASHEVILLE PURE MILK CO.

ASHEVILLE [1909] DIRECTORY

93

BILTMORE ESTATE AGRICULTURAL DEPARTMENT
 office Biltmore (including Dairy and Stock Farm); Dr A
 S Wheeler mngr—phone 6

BILTMORE ESTATE ELECTRICAL DEPARTMENT,
 7 Plaza, Biltmore—phone 362; Chas E Waddell elect engr

BILTMORE ESTATE FOREST DEPARTMENT (includ-
 ing Biltmore Forest School and Biltmore Estate Wood
 Office), Biltmore—phones 700 and 546; Dr C Alwin
 Schenck supt

BILTMORE ESTATE GENERAL OFFICE, Plaza, Biltmore
 —phone 68; Chauncey D Beadle supt (see opp)
 Biltmore Estate Herbarium (Biltmore Estate Landscape Dept)
 Biltmore Estate Industrial Boys' and Girls' Club, 8 Plaza
 Biltmore Estate Industries Workshop, Biltmore rd

BILTMORE ESTATE LANDSCAPE DEPARTMENT (in-
 cluding Herbarium and Nursery), Biltmore—office phone
 68—nursery 545; Chauncey D Beadle supt (see opp)
 Biltmore Estate Nursery (see Landscape Dept)
 Biltmore Estate Power House, Biltmore

BILTMORE ESTATE SCHOOL OF FORESTRY ..(see
 Biltmore Estate Forestry Dept)

BILTMORE ESTATE WOOD & LUMBER YARD, nr Bilt-
 more Station—phone 700; Dr C Alwin Schenck supt

BILTMORE FARMS (see Agricultural Dept)

BILTMORE FORESTRY SCHOOL (see Biltmore Estate
 Forest Dept)

BILTMORE HOUSE, Biltmore Estate, residence of Geo W
 Vanderbilt (see Biltmore Estate)

Biltmore Lodge, entrance to Biltmore Estate Farms; James
 Henrie keeper

Biltmore Marshal, F L Sharp

Biltmore Parish House, n e cor All Souls Crescent

Biltmore Parish School, Biltmore rd cor Angle, Biltmore; Miss
 Julia Williams prin

Biltmore Post Office, 1 Brook, Biltmore; Mrs F Julia Reed
 postmistress

Biltmore Roller Mills, flour, Hickory Nut Gap rd; C S Reed
 propr

Biltmore School, Biltmore rd; Miss J K Williams prin

Biltmore Shops, blksmiths, Biltmore rd, Biltmore; Geo S Ar-
 thur & Son proprs

Biltmore Station Sou Ry; Geo A Digges agt

Biltmore Vegetable Garden (see Biltmore Estate)

GAY GREEN, President

A. W. EK, Secretary

J. P. STARNES, General Manager

American National Bank Building, 31-33. Phone 495

Imperial Sick and Accident Insurance Co.

**Real
 ESTATE**

Canaday-Brehm Realty Co.
 City and Suburban Property
 FARMS AND TIMBERED LANDS.

Oates Bldg
 Rooms 307-308
 Phone 974

Asheville Fuel & Ice Co. **COAL**

32 Patton Avenue.

Phone 40

NEW YORK LIVERY STABLES
11 S. Lexington Avenue
PHONE 104
HIGH CLASS LIVERY

94

ASHEVILLE [1909] DIRECTORY

- Biltmore Village Club, 2 Plaza, Biltmore
- BINGHAM ROBERT COL, A M, L L D** (Violet), supt Bingham School, h Bingham Heights
- BINGHAM SCHOOL** (The), Bingham Heights—phone 264-3; Col Robert Bingham L L D supt, Maj R T Grinnan v-supt (see inside front cover)
- *Birchett Barnard, bds 32 Davidson
- *Birchett J F, bds 32 Davidson
- Bird A P, condr Sou Ry, bds Montford Hotel
- Bird G Bonham (Mary P), with Biltmore Estate Elec Dept, h 5 Angle, Biltmore
- Bird H C Rev (Mary C), h Carroll av nr Atkin
- Bird J C, brakeman Sou Ry
- Bird Joseph, stengr, h 237 Montford av
- Bird Lillian Miss, h 277 s Main
- Bird Oscar, lab, bds 51 Penland
- Bird Wm H (Hattie), sanitary inspr office City Hall and v-pres Asheville Dray Fuel & Constr Co, h 277 s Main
- Bird—(see also Byrd)
- Birdsall Orphea Miss, massage, W Asheville (R D 3), h same "Birdwood Cottage," Sunset Drive; J C Willis propr
- Birk M, tinner A L McLean, bds Houston Hotel
- Bisamar Minnie C Mrs, emp Greene & Co, h Oak cor Woodfin
- Bishop A B (Sallie), carp, h 42 Jefferson Drive
- Bishop B Mack, paper hngr T J Perkinson & Co, h Blanton nr Silver
- Bishop C Ralph, painter R L Fitzpatrick & Son, h 19 Buttrick
- Bishop Dollie Miss, h 43 Spring
- Bishop Eliza Miss, h 142 Eagle
- Bishop Emma Miss, student, h (r) 60 Depot
- Bishop Ernest, clk, h 19 Buttrick
- Bishop Estella Miss, h 19 Buttrick
- Bishop James (Mollie), painter, h 445 s Main
- Bishop James P (Mary), carp, h 19 Buttrick
- Bishop Jesse, clk, h 19 Buttrick
- Bishop Jno H, driver Paul's Model Bakery
- Bishop Jno L (Carrie), engrn Sou Ry, h 149 Bartlett
- Bishop Lillie Mad, h 14 Eagle Terrace
- Bishop Maude Miss, nurse Mission Hospital, h 19 Buttrick
- Bishop Pinckney I (Ellen), lab, h 27 Turner
- Bishop Saml G (Susan), car inspr Sou Ry, h 439 s French Broad av
- Bishop Thos P (Josephine), emp city, h (r) 60 Depot
- Bishop Thos P Jr, h s Main extd

Phone 341

FRUITS

He is Reliable

VAN LINDSAY

LAUNDRY

Washing is our business, but we take time to consider all the details that effect your interest in the matter.

Try MOUNTAIN CITY STEAM LAUNDRY

No. 30 N. Lexington Avenue

Telephone 426

ASHEVILLE [1909] DIRECTORY

95

Bishop W B, flagman Sou Ry, bds 23 Depot
 Bishop Wm, wood wkr, h 43 Spring
 Bishop Wm (Bessie), painter, h 445 s Main
 Bivings Pauline Miss, h 191 e Chestnut
 Bivings Minnie A. wid Dr S J, h 191 e Chestnut
 Bizley Emily Miss, nurse 2 Charlotte, bds same
 Bizzell R M, emp Ashev Milling Co, h W Asheville
 *Black Anderson (Ellen), lab, h 33 (r) Depot
 Black Cornelius P, car inspr Sou Ry
 Black Essie Miss, student, h 356 w Haywood
 Black Frances E, wid Wm D, h 28 View
 Black Fred, bricklyr, h 8 s Spruce
 Black James M (Sarah), carp, h 356 w Haywood
 Black Jos (Jane), loomfmr cotton mill, h 481 w Haywood
 Black Jos (Mary J), emp cotton mill, h 481 w Haywood
 Black Jos M (Janie E), clk, h 12 Green
 Black Lina, wid Wm, h 8 s Spruce
 Black Lucy, cook, h 300 Southside av
 Black Mountain Rod & Gun Club, club house at foot of Gray-
 beard Mt; J A Porter pres, Dr Thos Cheesborough v-pres,
 E I Frost sec-treas
 Black Pitt, car inspr Sou Ry, bds 24 Spring
 Black Thos P (Mattie), bricklyr, h 8 s Spruce
 Black Tracy E, switchman, bds 7 Buxton
 Black Wiley P (Margaret S), livery 42 s Lexington av and
 restaurant 502 w Haywood, res Weaverville N C
 Black Wm, emp Sou Ry, bds Florence Hotel
 Black Wm L (Mary), engnr Sou Ry, h s French Broad av cor
 Mud Cut
 Blackburn Mattie C Mrs, h 46 Panola
 Blackburn Nellie Miss, h 46 Panola
 Blackburn Rankin, h 46 Panola
 *Blacknole Mary, domestic "Ridgewood"
 Blackstock Frank E (Basca E), cabt mkr, h 87 East
 *Blackwell Alex, treas, h 94 s Pine
 Blackwell Annie Miss, h 97 Eagle
 Blackwell Benj (Nettie), clk, h 97 Eagle
 *Blackwell Claude, lab, h 77 McDowell
 Blackwell Frances M (Vistie), fowl dresser, h 20 Marjorie
 *Blackwell Frank (Winnie), lab, h 97 Eagle
 Blackwell Henry, clk Yates & McGuire, h 98 Patton av
 Blackwell Henry, emp cotton mill, bds 49 Buxton
 *Blackwell Henry (Neta), h 77 McDowell
 Blackwell J W, painter Excelsior P & P House, h Biltmore

Give us your Collections and watch Results.

PHONE 762

SWEPSON & GARRETT
 REAL ESTATE & RENTAL AGENTS
 WE MAKE A SPECIALTY OF HANDLING
 NEGRO TENEMENT PROPERTY
 Ask any white Real Estate firm in Asheville about us. Our Office is in the Y. M. I. Bldg.

We Report Monthly
 We Guarantee Sat-
 isfaction

Industrial Sick and Accident Insurance Co.

Home Office: Atlanta, Georgia

OFFICE:
 21-22 Electrical
 Building

Patton Ave. Opp. P.O.

PHONE 794

E. C. WOLFE, Supt.

Candy Kitchen and Club Cafe

Pure Ingredients and Sanitary Conditions in Our Candy Manufacturing Department make possible the Dainty, Crisp, Snappy Confections sold here.

PHONE 110

Fresh Bon Bons and Chocolates in our own boxes, 60c a pound

96

ASHEVILLE [1909] DIRECTORY

**THE
F. T. H. WOODS**

**Real Estate
Loans and
General
Collecting
Agency**

**E. C. GREENE,
Secretary**

**29¹/₂ S. Main
P. O. Box 126
Phone 738**

NOTARY PUBLIC

*Blackwell Mary, h 77 McDowell
Blackwell Z A, motorman Asheville Light & Ry Co
Blackwood James, lab, rms 382 s French Broad av
Blackwood James C, mchst Sou Ry, bds Montford Hotel
Blackwood Wm C (Laura), painter R E Bowles, h 182 s Main
Blair Alex B (Mary E), engrn Sou Ry, h 463 Depot
Blair Estelle Miss, h 463 Depot
Blair Fannie, wid J W, h 23 Frederick
Blair Hilliard H, emp Brown's Undertaking Parlors
BLAIR JOHN O (Jennie), mngr Peerless Dry Goods Co, h 153 n Main
Blair Sophia Miss, h 463 Depot
Blake Kate B Miss, nurse 127 Chestnut, h same
Blake Sylvia Miss, nurse 141 Asheland av, h same
Blalock Carl, fireman Sou Ry
Blalock James, fireman Sou Ry, bds 72 Ralph
Blalock Jessie Miss, h Montford av cor Riverside Drive
Blalock Katie, wid Jno H, h 15 John
Blalock Lester, h 179 Asheland av
Blalock Wm C (Carrie), stone mason, h 179 Asheland av
Blanchard James, helper, h 18 Madison av
Blanchard Lula, wid James, h 18 Madison av
Blanchard Moses, driver, h 18 Madison av
Blanchard Ruth E Miss, h Spears av nr Merrimon av
Blankenship Chas G, opr W U Tel Co, h 71 Coleman av
Blankenship Doctor (Jettie), lab, h 269 s Main
Blankenship J M, fireman Sou Ry
Blankenship John, shoemkr, bds 65 Phifer
Blankenship Ida L Miss, student, h 71 Coleman av
Blankenship Lorenzo M (Lucilla), watchman, h 71 Coleman av
Blankenship M Della Miss, h 71 Coleman av
Blatchley Leon, student, h 235 Grove
Blatchley Nelson E (Ada), tuner Falk's Music House, h 235 Grove
Blatchley Vester, student, h 235 Grove
Blauvelt Wm H (Bessie L), drug clk C A Raysor, h 26 Flint
Blazier Chas, trucker Sou Ry
Bledsoe Elmer C, agt Ind Life & Health Ins Co, h 17 s Liberty
Bledsoe James T (Maude) (Donnahoe & B), h 159 Hillside
Blomberg Aaron (Sarah), dry goods 11 n Main, h 100 Cherry
Blomberg Block (stores), College cor Lexington av
Blomberg Dora Miss, clk A Blomberg, h 100 Cherry
Blomberg Freda Miss, h 31 Woodfin
Blomberg Helen Miss, h 100 Cherry

**Asheville
Stove and
Casting
Works**

**We buy sell and
Exchange
Stoves, Ranges
and Furnaces.**

**Phone 303
8 E. College**

MONTFORD HOTEL

**Stay with us at Night and catch
your early train.**

∴ W. S. Weddle, Propr. ∴

Breakfast 6 to 8:30 a. m. Phone 198

The S. & W. H. Northrop Lumber Co., Inc.

Manufacturers, Wholesalers and Exporters of Yellow Pine Lumber and Shingles.

STEWART M. WOODWARD, Pres.
J. L. ROBERTSON, Vice-Pres. & Treas.

WILMINGTON, N. C.

OFFICE, YARDS and WHARF:
Queen, Surry and Castle Streets

ASHEVILLE [1909] DIRECTORY

97

Blomberg Hannah Miss, clk A Blomberg, h 100 Cherry
Blomberg Jacob L, clk, h 100 Cherry
Blomberg Louis (Mollie), cigars and sporting goods 17 Patton
av, h 31 Woodfin
Blomberg Samuel I (Hannah), dry goods, etc, 15 n Main, h 54
Charlotte
Bloomdale Greenhouses (see Woolsey Greenhouses)
Bloome Jno H, painter mngr J C Wallace, rms Stoner Hotel
Bloome G H, painter Excelsior P & P House, rms Stoner Hotel
Bloomer Mae Miss, domestic, h 208 Cumberland av
Blough Newton W (Higgason & B), h 17 n Spruce
Blough Ray N, photog Higgason Studio, h 17 n Spruce
*Bluford Fred (Emma), lab, h 2 Black
Blue Ridge Baking Co, Patton av s w cor Asheland av; in the
hands of a receiver
Blue Ridge Berkshire Farms (stock), Burnsville Hill rd 3
miles from city—phone 841-4; W M Wilson mngr
Blue Ridge Building & Loan Association, 8 n Pack Square; J E
Rankin pres, Gay Green v-pres, Edwin L Ray sec-treas
Blue Ridge Coal & Wood Co (Inc), 45 Patton av; Gay Green
pres, W E Britt sec-treas
BLUE RIDGE CONSTRUCTION CO (Inc), 7-9 Patton av;
R C Stevens pres-genl mngr, Geo C Warren sec-treas
Blue Ridge Granite Brick Co, mnfrs, rms 4-6 Pattery Park pl;
Tench C Cox pres, Louis M Bourne v-pres, V Buren
Bostic sec-treas
Blue Ridge Rifles Armory, Penland nr Walnut
BOARD OF COUNTY COMMISSIONERS, office Court
House—phone 523; J E Rankin chmn
Board of Health—(see Miscellaneous)
BOARD OF TRADE, rms 2-3 Electrical Bldg, 62 Patton av;
Clarence Sawyer pres, Harmon A Miller v-pres, Geo S
Powell sec, J P Sawyer treas
Boardman Cornelia A Miss, h 40 Arlington
Boardman Hattie E Miss, h 40 Arlington
*Boger Arthur, emp Green Bros, h 60 Poplar
*Boger Martin (Minnie), barber Lee Conley, h 14 Gaither
Boger W O, reporter Ashev Citizen, rms McAfee Bldg
*Bolden Andrew (Jane), lab, h 13 Madison
*Bolden Joseph, lab, h 41 Ocala
Bolden Ollie, painter R E Bowles, h County
Bolden Presley (Alice), lab, h 121 Wallach
*Bolden Walter (Kate), lab, h 12 McDowell
*Bolding John (Nellie), lab, h 7 Ingle

The Security Life and Annuity Co.
Home Office: GREENSBORO, N. C. Guaranty Capital \$100,000.
Mutual Legal Reserve

POSITIVELY the BEST
A. B. SMITH, Special
Representative
4 Paragon Building

LaBarbe, Moale & Chiles
City and Suburban Property.

Real Estate and Rental Agents
27 Patton Ave. PHONE 661-
FARMS and TIMBER LANDS

THE LIFE INSURANCE COMPANY OF VIRGINIA

IS The OLDEST Southern Life Insurance Company
The LARGEST and STRONGEST Southern Life Insurance Company
The PIONEER Southern Industrial Life Insurance Company

A. R. GOODWYN, Superintendent - Maxwelton Building - Asheville, N. C.

98

ASHEVILLE [1909] DIRECTORY

**Electrical
Wiring**

**Fixtures, Sup-
plies and
Bicycles, Etc.**

TRY US

Chas. Jarvis

**Electric and
Cycle Co.**

**30 W. College
Phone 546**

Bolding Lena Mrs, bds 475 w Haywood
Bolich J Alonzo, engnr Sou Ry
Boling Annie Miss, h 102 Patton av
BOLING ELEURA J MRS, propr Commercial Hotel and
grocer 100 Patton av—phone 747, h 102 same (see page 17)
Boling Elsie Miss, h 102 Patton av
BOLING JNO W (Eleura), mngr 100 Patton av, h 102 same
Boling Roy, clk Mrs E J Boling, h 102 Patton av
Bollinger Ethel C Miss, student, h 100 College
Bollinger Rhetta B Miss, clk Mrs A S Denoon, h 100 College
Bollinger Robt C (Mary E), tailor Whitlock Clothing House,
h 100 College
Bologner Albert (Rosa), barber, bds 22 Orange
Bolton Mary Miss, h "Daffodil Cottage," Albemarle Park
Bolton Percy, h "Daffodil Cottage," Albemarle Park
Bolton S Elizabeth, wid Geo M D, h 173 e Chestnut
*Bolton Walter, porter Dr Carroll's Sanitarium
"Bon Air," boarding, 66 Asheland av; Jno W Cook propr
BON MARCHE, dry goods, ladies' ready to wear furnishings
and notions, 3 s Main—phone 338; S Lipinsky propr
Bonham Carl, agt Asheville Transfer Co
Bonham Catherine Y, wid James, h 392 Charlotte
*Bonner Sallie, h 19 Baxter's al
"Bonniview," boarding, 128 Haywood; Mrs Jane E Banks propr
Bonny Castle, West, Woolsey (R F D 1); J C Moore propr
*Booker Arthur, brakeman Sou Ry, h 160 Livingston
*Booker Frank, lab, h 32 McDowell
*Booker Mary, domestic, h 160 Livingston
*Booker Ossie, lab, h 160 Livingston
*Booker Thos (Alice), lab, h 160 Livingston
Boone Adolphus (Janie), painter, h 35 East
*Boone Hattie, domestic 79 Merrimon av
Boone Herbert, painter T J Perkinson & Co, h 326 s Main
Boone J N, moulder Asheville Supply & Foundry Co
*Boone Joseph, lab, rms 326 Asheland av
Boone Martha, wid Geo W, h 12 Seney
Boone Mary Miss, h 12 Seney
*Boone Phifer (Maggie), lab Sou Ry, h 326 Asheland av
Boone Robt (Lona), h 166 s Main (2d fl)
Boothe Emma, wid W R, dressmkr 52 East, h same
*Boozer James, lab, h S Biltmore
Boozer Rufus M, condr Sou Ry, bds 195 Bartlett
*Borders Smith, plstr, h 138 Weaver
Boreing Amner Miss, bds 68 Haywood

Phone 303

**John
Cathey**

**Cabinet and Or-
namental Wood
Work of all kinds
Upholstery**

**MAKING
MISSION
FURNITURE
A Specialty**

8 E. College St.

REAL ESTATE General Insurance
RENTALS MOORE & RICH
Phone 960 **21 N. Main**

COAL

SOUTHERN COAL CO.

We handle only the best in every grade. PROMPT DELIVERY.

2000 Pounds in Every Ton.

PHONE
114

14 N. Pack Sq.

ASHEVILLE [1909] DIRECTORY

99

Boreing Kate Miss, clk J M Stoner, bds 68 Haywood
Borgerding Bernard H (Emma), bkkpr Ashev Dry Goods &
Clothing Co, bds Hotel Houston

BORNE WILLIS, cartoonist The Asheville Citizen, rms 15
s French Broad av

Borne—(see also Bourne)

Bosse Agnes Miss, h 27 Blake

Bosse Jno G, bkkpr Ashev Elec Co, h 27 Blake

Bosse J Herman, h 27 Blake

Bosse Lena Miss, h 27 Blake

Bosse Rose Miss, h 27 Blake

*Bost Cora, h 63 Curve

Bost L D, foreman U S Furniture Mnfg Co, h county

*Bost Luther M, lab, h 63 Curve

Bost Robt W, flagman Sou Ry, bds 72 Ralph

Bostic Alma Miss, h 49 s French Broad av

Bostic Jos T (Attie), city supt of Streets, office City Hall, h 71
Central av

Bostic Lelia Miss, h 71 Central av

Bostic Nettie, wid P L, h 49 s French Broad av

BOSTIC V BUREN, mngr Estate of Frank Coxe and sec-treas
Blue Ridge Granite Brick Co, rms 21 Medical Bldg

BOSTON SHOE STORE (The) (Inc), 30 Patton av—phone
602; J R Clements pres, J W Brunson Jr v-pres, Dr E R
Morris 2d v-pres, Charlie Nichols sec-treas

Boswell Mertis Miss, nurse Dr Carroll's Sanitarium, h same
Botts A N, wid Edmond, h "Marigold Cottage," Albemarle
Park

Bourne Emily Miss, h 16 Bearden av

Bourne Francis C, student, h 16 Bearden av

Bourne Fred K, opr W U Tel Co, h 371 s Main

Bourne Henry M, student, h 16 Bearden av

Bourne James, student, h 371 s Main

Bourne James D (Sallie), carp, h 371 s Main

BOURNE LOUIS M (Emily C) (Davidson, Bourne & Par-
ker), v-pres Blue Ridge Granite Brick Co and Ashev Ptg
& Eng Co and treas Ashev Mill & Bldg Co, h 16 Bearden
av

Bourne Louis M Jr, student, h 16 Bearden av

Bourne—(see also Borne)

BOUSCAREN J A (Annie), sales agent The National Cash
Register Co, h 11 Cullowhee

*Bowen Anna, laundress, h 71 Gay

Bowen Etta Miss, clk Peerless, bds 101 Haywood

Asheville
Pepsi - Cola
Bottling Co.

Inc.

69-71 S. Main

Bottlers
and



For
The Trade

PHONE 271

Feed the Nerves
Aids Digestion.
REFRESHING
INVIGORATING

Poultry **Kiibler & Whitehead**
CITY MARKET **PHONE 195**

**BIGGEST
BUSIEST
EST**

ASHEVILLE STEAM LAUNDRY

43 TO 47 WEST COLLEGE STREET

100

ASHEVILLE [1909] DIRECTORY

**WELLS
&
BROWN**

**Livery, Feed
and Sales
Stable**

**39-41 N. Lexington
Ave.
PHONE 1016**

**The
ASHEVILLE
CLEANING and
PRESSING
CLUB**

**Does Dry & Steam
Cleaning, Dyeing
and Repairing**

**Old Hats Re-Man-
ufactured**

**We make a
SPECIALTY of
cleaning all kinds of
fine wearing apparel
for Ladies and
Gentlemen**

**J. C. WILBAR
Phone 389
4 N. Pack Square**

Bowen Gussie Miss, h W Asheville (R F D 3)

*Bowen Martha, laundress, h 8 Madison

*Bowen Richard, porter, h 8 Madison

BOWLAN JOHN W, asst supt Life Ins Co of Va, rms Franklin Hotel

Bowlan—(see also Bolden and Boling)

Bowles Adolph, track foreman Sou Ry, bds Montford Hotel

Bowles Carrie Miss, h 196 s French Broad av

Bowles Edwin, student, h 196 s French Broad av

Bowles Harry, flagman Sou Ry, h 196 s French Broad av

BOWLES ROBERT E (Louise), paint contr and paints, oils and glass, 28 n Main—phone 407, h 80 Charlotte (see front of page opp Preface)

Bowles Robt E Jr (Margaret), clk R E Bowles, h 182 s French Broad av

Bowles Wm R, colr R E Bowles, h 196 s French Broad av

*Bowman Annie, laundress, h 41 Weaver

*Bowman Elam, brakeman Sou Ry, h 217 Depot

Bowman Ira (Cora), carp, h Depot cor Lewis

*Bowman Jennie, h 76 Chunn

*Bowman Jno W (Willie), propr Oak Hall Barber Shop, h 76 Chunn

Bowman Mary E Miss, dressmkr 19 Reed Bldg, h same

*Bowman Nora, h 32 Davidson

*Bowman Wm, student, h 76 Chunn

Bowron M Kathleen Miss, h 18 Orange

Bowron Wm M (Mary L), consul engrn 37 Temple Court, h 18 Orange

*Boyce M B, gardener, h 10 Brick

Boyce Sallie R, wid Wm A, h 187 Haywood

*Boyd Benj, driver, h W Asheville

Boyd Carl M, student, h 508 w Haywood

Boyd Chas, flagman Sou Ry, rms 64 Ralph

*Boyd Cluff, cook Battery Park Hotel

Boyd Coatsworth P (Martha C), fireman cotton mills, h 63 Roberts

Boyd Edward, condr Sou Ry, rms 64 Ralph

*Boyd Emerson, porter Am Barber Shop

Boyd Erwin A, mchst S S & Foundry Co, h 130 Broad

Boyd Frederick, condr Sou Ry, bds Florence Hotel

Boyd James, judge U S District Court, h Greensboro N C

*Boyd Jamie, h 37 Catholic av

*Boyd Jno (Carrie), lab, h 219 Asheland av

Carolina Abstract and Title Co.

Incorporated

Oates Building, N. Pack Sq.

**Work Done Quickly and
Thoroughly**

Abstracts and chains of title given. Correct transcript of records guaranteed. In buying real estate the most important thing is to know the *title is clear*.

SANITARY DAIRY PRODUCTS

Phone 554. East Walnut Street

ASHEVILLE PURE MILK CO.

ASHEVILLE [1909] DIRECTORY

101

- Boyd Jno R, asst mngr Singer Sewing Machine Co, bds Walnut nr Penland
 Boyd Jno R (Julia R), carp, h 349 Hillside
 *Boyd Louise, laundress, h 97 Market
 Boyd Lucretia Miss, student, h 508 w Haywood
 Boyd Mary L, wid Jno H, h 130 Broad
 *Boyd Thos, student, h 219 Asheland av
 *Boyd Vina, h 89 Circle
 Boyd Walter D (Eva), carp, h 11 Short
 Boyd Wm H (Mary), pool 3 Roberts, h 508 w Haywood
 Boye Henry G (Henrietta), trav salesman, h (r) 161 Haywood
 Boykin Nellie Miss, nurse Clarence Barker Hospital, h same
 Boyle Laura Mrs, clk Club Cafe, h 67 n Spruce
 Boyle M Vincent (Laura), report clk Sou Ry, h 67 n Spruce
 Boynton A G, civil engr Biltmore Estate Landscape Dept, h Hendersonville rd
 Boynton Frank E, florist Biltmore Estate Landscape Dept, h S Biltmore
 Bozeman Dempie Miss, modeste Peerless, bds "Kenwood"
 *Brackett Annie B, h S Asheville
 *Brackett Bettie, h S Asheville
 Brackett Hardy (Alice), driver, h 8 Short Woodfin
 Brackett M F, meat mkt S Biltmore, h same
 *Brackett Mamie, h S Biltmore
 *Brackett Raymond, lab, h S Asheville
 Brackett Robt (Rosa), tmstr, h 130 Poplar
 Brackett Thos B (Eliza), lab, h 2 New
 Brackett—(see also Brickett)
 Bradford I B, lather, bds 19 William
BRADFORD J B (Annie W), mngr Ashev Steam Laundry, h 36 Hiawasee
 Bradford Jerome J, emp cotton mill, bds W R Morgan, W Asheville
 Bradford Joseph, appr Bard-Sellers Sign Co, h 55½ n Main
 Bradford Joseph C (Annie), clk P O, h 38 Hiawasee
 Bradford Joseph M, painter, bds 55½ n Main
 Bradford Leslie A, stock keeper Bon Marche, bds 13 Buttrick
 Bradford Louise Miss, h 7 Reed, S Biltmore
 Bradford Mary S, wid Chas, h 36 Hiawasee
 Bradford Wm C, bricklyr, h 7 Reed, S Biltmore
 Bradley Annie Miss, h W Asheville
 Bradley Augustus (Mary), lab, h Horseshoe Curve
 *Bradley Bayless (Annie), lab, h 47 Catholic av
 Bradley D Curry, time kpr Sou Ry Shops, h 58 East

**Imperial
Sick and
Accident
INSURANCE
CO.**

=

**31-33 American
National Bank
Building**

=

**GAY GREEN, Pres.
A. W. EK, Sec.
J. P. STARNES,
Gen. Manager.**

=

**PHONE
495**

**Real
ESTATE**

Canaday-Brehm Realty Co.

**City and Suburban Property
FARMS AND TIMBERED LANDS.**

**Oates Bldg
Rooms 307-308
Phone 974**

COAL

Carolina Coal & Ice Co.

PHONE
130

Delivery Prompt; Weights Accurate; Always on hand a good supply. 23 PATTON AVENUE.

HIGH CLASS
Livery
PHONE 104
11 S. Lexington Ave

NEW YORK LIVERY STABLES

400

- *Bradley Geo, lab Sou Ry, h Biltmore
- Bradley Hattie Miss, with N B Bradley, h W Asheville
- *Bradley Henry, emp J H Lange, h 88 Black
- Bradley James, clk McIntyre & Carr
- *Bradley Jno (Rachel), farmer, h W Asheville
- *Bradley Jno, lab, h W Asheville
- Bradley Jno N (Belle), asst registry clk P O, h 100 Asheland av
- Bradley Jno N (Lula P), carp, h 26 Logan
- Bradley Lafayette (Callie), tanner, h W Asheville
- *Bradley Lelia, h 2 Ingle
- Bradley Lon C (Bertha), clk Sou Exp Co, h 18 Central av
- *Bradley Marie, cook, h 17 Eloise
- *Bradley Mollie, maid Sou Ry Station Biltmore, h 2 Ingle
- Bradley N B, restaurant 523 w Haywood, h W Asheville
- Bradley P (Harriet), lab, h Woolsey (R F D 1)
- *Bradley Richard, h 32 Catholic av
- *Bradley Robt (Georgia), lab H S Haskell, h 34 Hill
- BRADLEY SAMUEL O**, genl mngr-treas Miller-Rice Paint Co, h 228 Montford av
- Bradley Squire (Nancy V), carp, h 19 Logan
- *Bradley Thaddeus, lab, h 2 Ingle, Biltmore
- *Bradshaw Green, lab Sou Ry, h 112 (should be 180) s Beaumont
- Bradshaw Harry R (Daisy E), bkkpr Brown Northup & Co, h 130 w Chestnut
- Bradshaw Minnie L Miss, student, h 24 Cumberland av
- *Bradshaw Samuel (Millie), driver, h 5 Sassafras
- *Bradshaw Samuel, janitor Wachovia Loan & Trust Co
- Bragaw Richard (Winnie), h 19 Border
- Braman Henry O, driver Swannanoa Laundry, h Chunn's Cove
- Braman Henry O Jr, emp Hare Bard & Co, h R F D 2
- Braman Maude Miss, clk S H Kress & Co, h Chunn's Cove
- Branagan Florence M Mrs, photog 1 n e Pack Square, h same
- Branagan Jno J (Florence M), tailor Whitlock Clothing House, h 1 n e Pack Square
- Branch Lou R Miss, bds Neville House
- Branch Louise L Miss, clk P O, h Margo Terrace
- Branch Patrick H (Grace R), propr Margo Terrace, h same
- Branch Thos W (L H), with Margo Terrace, h same
- Brand Ollie, wid Xavier, h 33 Hiawasee
- BRANDL ANDREW C** (Mae) (Theobald & B), h 48 Cherry —phone 807
- Brandl Katherine Miss, kpr linen room Battery Park Hotel, h same

Pressing Club

We Guarantee to take your Old Clothes and make them look new, so far as Dirt and Oil and Grease is concerned. Work called for and delivered promptly. A trial is all we ask.
J. E. THOMAS, Proprietor

PHONE
1517
Oates Bldg.
Pack Sq.

LAUNDRY

Washing is our business, but we take time to consider all the details that effect your interest in the matter.

Try MOUNTAIN CITY STEAM LAUNDRY

NO. 30 N. LEXINGTON AVENUE

TELEPHONE 426

ASHEVILLE [1909] DIRECTORY

103

Brank Albert V (Matilda), carp, h 23 Eloise
 Brank Bascom, helper Gayety Theatre, h 23 Eloise
 Brank Ernest S (Bessie), lab, h 34 Spring
 Branks Curtis E (Jennie), driver, h 103 Depot
 Branks Mellie E, wid W J, h 290 Riverside Drive
 *Brannon Allen, lab J R Rich
 Brannon Chas R (Allene), colr Beaumont Furn Co, h 32 Carter
 Brannon Eugene W (Caroline), slsmn, h 148 Montford av
 Braun Adam (Amanda A), h 36 Carter
 Braun Milton L, student, h 36 Carter
 Braun Raymond A, student, h 36 Carter
 Brawley Wm P, h 169 Cumberland av
BREHM J FREDK (Cora) (Canaday, Brehm Realty Co), h
 69 Flint
 *Breland Moy (Mollie), propr Tuxedo Lunch & Pool Room, h
 8 Hildebrand
 *Brevard Thos, lab, h 18 Brick
 Brewer Alex H, farmer, h W Asheville (R F D 3)
 Brewer Chas M (Daisy), lab, h W Asheville (R F D 3)
 Brewer Wm H, wood, W Asheville (R F D 3), h same
 *Brewton Jefferson (Annie), blksmith, h 167 Hill
 Brickett Chas E (Anna M), h 44 Montford av
 Brickett Chas E Jr, h 44 Montford av
 Brickett—(see also Brackett)
 Bridgers Annie C, wid Robt R, christian science practitioner
 Am Natl Bank Bldg, h 214 Montford av
 Bridgers Annie P Miss, student, h 214 Montford av
 Bridgers Emily N Miss, student, h 214 Montford av
 *Bridges Carson (Mary), hackman 30 Oakdale av, h same
 Bridges Jno, salesman C Sawyer, h 27 Vance
 Bridgewater Bernard A, carrier The Citizen, h 282 Cumberland
 Bridgewater L Walter (Georgia M), propr Pastime Billiard
 Parlors and confr 412 Depot, h 282 Cumberland av
 Bridgewater Zealan A, student, h 282 Cumberland av
 Briggs Chas C, driver Ashev Stea mLaundry
 Briggs Chas I, student, h 16 Bennett
 Briggs Chas W, driver Coca Cola Bottling Co
 Briggs Dillard W (Lillie), colorman St Ry, h Woolsey
 Briggs Harriet M Miss, h 17 Merrimon av
 Briggs Harvey (Lucinda), lab, h 15 Catawba
 Briggs Henry H (Attie), phys 73 Haywood, h same
 Briggs J Maude Miss, student, h 16 Bennett
 Briggs Joseph, driver Swannanoa Laundry, h 17 Merrimon av
 Briggs Milton G (Eugenia), contr 17 Merrimon av, h same

Give us your Collections and watch Results.

Ask any white Real Estate firm in Asheville about us.

SWEPSON & GARRETT

REAL ESTATE & RENTAL AGENTS
 WE MAKE A SPECIALTY OF HANDLING
 NEGRO TENEMENT PROPERTY
 Our Office is in the Y. M. I. Bldg.

PHONE 762

We Report Monthly
 We Guarantee Satisfaction

Industrial Sick and Accident Insurance Co.
 Home Office: Atlanta, Georgia

PHONE 794 E. C. WOLFE, Supt.

OFFICE:
 21-22 Electrical Building
 Patton Ave. Opp. P.O.

CLUB CAFE and CANDY KITCHEN. Restaurant, Ice Cream Parlors, 20th Century Sanitary Soda Water Fountain. CANDY MANUFACTURERS 21 Haywood Street Near Post Office PHONE 110

THE CAROLINA PHARMACY
 College St. and Court Sq.
T.L. Frierson Prop.

High Grade Prescription Work

The Dog Gone Best Place in Town to Buy Your Drugs

- Briggs Nell A Miss, h 17 Merrimon av
 Briggs Oscar, driver W A Davis, bds Woolsey
 Briggs Oscar L, clk, h 16 Bennett
 Briggs Solomon (Minnie) (Angel & Briggs), h 16 Bennett
 Bright Alfred L (Mary), farmer, h W Asheville R F D 3
 Bright Chas, emp cotton mills, bds 48 Buxton
 Bright Daniel, lab G W Culvern, h Grace
 Brigman Barney, lab, h 75 Tiernan
 Brigman Caroline C, wid D I, h 90 Starnes av
 Brigman Edward, removed to Atlanta Ga
 Brigman Frederick B, h 90 Starnes av
 *Brigman James, h 72 Ridge
 Brigman Jefferson F (Hester), coffee roaster Mustin Robertson Co, h 75 Tiernan
 Brigman Lloyd, student, h 75 Tiernan
 Brigman Lucinda, wid May, boarding, 32½ n Main, h same
 Brigman Mabel Miss, h 75 Tiernan
 Brigman R Lee (Mary), lineman, h 292 Pearson Drive
 Brigman Wm, student, h 32½ n Main
 *Brinald Thos (Sophia), lab, h 8i Wallach
 Brindle David B, engrn Sou Ry, bds 434 Depot
 Brindle James, engrn Sou Ry, rms 432 Depot
 Brink Samuel C (Mollie), propr Cherokee Marble Works, 53 n Main, h 53½ same
 Brinkley Alonzo, clk Ownbey & Son, h Bingham Heights
 Brinkley Herman, brakeman Sou Ry, rms 432 Depot
 Brinkley Jno A (Ellen) (Asheville Dray, Fuel & Construction Co), h 273 s Main
 Brister Daisy Mrs, h 147 Charlotte
 Brister Samuel L Dr (Daisy) (retired), h 147 Charlotte
 *Bristol Leona, h (r) 108 s Pine
 *Bristol Lula, cook, h 214 s Beaumont
 *Bristol Mary, cook, h 214 s Beaumont
 British American Association, 33½ s Main; J W Reiber sec
 Britt Alma Miss, h 60 Blanton
 Britt Arthur Jr, h 60 Blanton
 Britt Carmen Miss, h 48 Woodfin
 Britt Claud, h 60 Blanton
 Britt Cline, student, h 29 Silver
 Britt Elihu (Nannie), lab, h W Asheville
 Britt Geo W, student, h 48 Woodfin
 Britt Harry, emp cotton mill, h W Asheville
 Britt Henderson, driver, h 16 Cumberland av
 Britt Horace C (Nannie), lumber dlr, h 60 Blanton

The MOORE Plumbing Co.
 16 N. Pack Square
 Phone 1025

Sanitary Plumbing

General Tin and Metal Work.

Hot Air Furnaces

MONTFORD HOTEL American and European Plan. Close to Depot. Up-to-Date Service :: Get Breakfast before you leave. Phone 198

Maple Flooring

Woodward & Son

Richmond, Va.

See adv. oppo. page 188

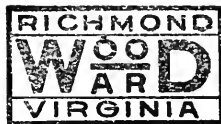

- Britt James J (Britt & Ford), h 94 Woodfin
 Britt Jessie Miss, h 29 Silver
 Britt Leonard, slsmn Ashev Dry Gds & Clothing Co, h W Asheville (R F D 3)
 Britt Lloyd, student, h 60 Blanton
 Britt M Lula, wid Wm H, h W Asheville (R F D 3)
 Britt Mantie Miss, h 85 Central av
 Britt Mary wid G W, h 60 Blanton
 Britt Sallie, wid M L, h 29 Silver
BRITT WALTER C, sec-treas Ashev Supply & Foundry Co, h 94 Woodfin
 Britt Waverly, pressman Hackney & Moale Co, h 29 Silver
 Britt Worley E (Mary) (Britt & Perry), sec-treas Blue Ridge Coal & Wood Co, h 150 Asheland av
 Britt Wm W (Leah), slsmn Blue Ridge Coal Co, h 48 Woodfin
BRITT & FORD (James J Britt, Joseph F Ford), attys at law, rm 6 Temple Court
 Britt & Perry (W E Britt, L E Perry), livery, 32 w College
 Britton Chas S (Jessie), carp, h 10 s French Broad av
 Britton Chas S Jr, h 10 s French Broad av
 Britton Wm, driver C H Russler, rms 39 n Main
 *Brock Ann, cook 109 s Main
 Brock Ignatius (Ora) (N Brock & Co), h Woolsey (R F D 1)
 Brock N & Co (Ignatius Brock), photogs, The Morsell
 Brohun Carrie B, wid Robt, h 55 Victoria av
 Brohun Floride B Miss, h 55 Victoria av
 Brohun John P, h 55 Victoria av
 Brohun Matthew S, student, h 55 Victoria av
 Brohun Thos D, civil engr, h 55 Victoria av
 Brohun Wm L, student, h 55 Victoria av
 Bromfield Obie S Miss, mlnr H B Hood, h 59 Cumberland av
 Brooks Alex (Martha), carp, h W Asheville (R F D 3)
 Brooks Alfred (Nura), dentist 42 Atkinson, h same
 *Brooks Annie, maid Battery Park Hotel
 Brooks Belle Miss, h W Asheville
 Brooks Bonaparte, engr, bds 72 Ralph
 *Brooks Butler, lab, h (r) 108 s Pine
 Brooks Callie Miss, rms 63 Cumberland av
 Brooks Cora Miss, h W Asheville
 Brooks Elizabeth Miss, h 46 Ralph
 *Brooks Hattie, h (r) 108 s Pine
 Brooks Inez Miss, domestic 145 Flint
 Brooks J T, switchman Sou Ry, bds Lilacs Inn
 *Brooks Jno, driver, h 231 Flint

The Security Life and Annuity Co.
 Home Office: GREENSBORO, N. C. Guaranty Capital \$100,000.
 Mutual Legal Reserve
 4 Paragon Building
 POSITIVELY the BEST
 A. B. SMITH, Special Representative

LaBarbe, Moale & Chiles

Real Estate and Rental Agents

27 Patton Ave. PHONE 661

City and Suburban Property. FARMS and TIMBER LANDS

The Life Insurance Co. of Virginia

Issues all the Most Approved
Forms of Life Insurance Con-
tracts from \$500.00 to \$25,000.00

With Premiums Payable Quarterly, Semi-Annually and Annually

A. R. GOODWYN, Superintendent

Maxwelton Building

Asheville, N. C.

106

ASHEVILLE [1909] DIRECTORY

Phone 546

**MOTOR
CYCLES**

Electrical
Wiring

Chas.
Jarvis

Electric &
Cycle Co.

- *Brooks Jno, lab, h 46 s Pine
Brooks Katie Miss, bds 299 Asheland av
*Brooks Lillie M, domestic, h 27 Jordan
Brooks M W, drug clk Seawell's Pharmacy, 31 Temple Court
Brooks Mary Miss, h W Asheville
Brooks Mary Miss, domestic 35 Cullowhee
Brooks Mattie, wid Thos, h W Asheville
*Brooks Messer (Adah), lab Sou Ry, h 125 Roberts
Brooks Minnie Miss, clk, h 46 Ralph
*Brooks Oscar, porter S H Kress & Co
Brooks Sallie Miss, emp Ashev Steam Laundry
*Brooks Tena, cook 14 All Souls Crescent, Biltmore
*Brooks Vargely, cook Battery Park Hotel
*Brooks Victoria, h 242 s Beaumont
*Brooks Washington (Myra), waiter, h 102 Hazzard
*Brooks Wm P (Wilhelmina) (Butler & B), h 242 s Beaumont
Brookshire Alonzo, h 130 s French Broad av
Brookshire Chas W, electr engnr Ashev Elec Co, rms Stoner
Hotel
Brookshire Fred, student, h 18 Asheland av
Brookshire Geo, driver Ashev Ice Co, bds 8 View
Brookshire James, lab, h Sulphur Springs
Brookshire James M, h Biltmore rd, S Biltmore
Brookshire Thos J (Emma), electr, h 18 Asheland av
Broughton E E, v-pres N C Retail Merchts Assn, res Raleigh
*Brow Wm (Venie), lab, h 67 Circle
*Brown Addie, cook, h 318 Asheland av
Brown Agnes C Miss, student, h 16 Coleman av
Brown Albert E Rev (Lamanda), supt mountain schools and
missions of the Baptist Church, h W Asheville (R F D 3)
Brown Alberta Miss, h W Asheville (R F D 3)
Brown Alex Mrs, h 67½ McDowell
Brown Alex Jr, painter, 67½ McDowell
BROWN ALGER A, atty at law and notary 28 Am Natl Bank
Bldg, h W Asheville—phone 290
Brown Alice Miss, h Cumberland av
Brown Alonzo, lab Tannery, bds 158 Park av
*Brown Anna, h 384 College
Brown Annie Miss, h 44 Depot
Brown Annie Miss, h 12 Pearl
*Brown Annie, cook, h 58 Madison av
*Brown Arwilda, h 36 West
Brown Augustus (Melissa), lab, h 3 New
Brown Beatrice R Miss, h W Asheville (R F D 3)

**Dermitt
&
Chunn**

ARCHITECTS
&
BUILDERS

16 N. Pack Sq.

ASHEVILLE,
N. C.

**Real Estate
Rentals**

Moore & Rich

PHONE 980

**General
Insurance
21 N. Main.**

**2000
LBS. IN
EVERY
TON**

SOUTHERN COAL CO.

In Every Grade, the Best Only.

Phone 114. No. 14 Pack Square.

COAL

ASHEVILLE [1909] DIRECTORY

107

*Brown Belton (Susie), lab, h 24 McDowell
Brown Bonnie Miss, h 40 s French Broad av
BROWN BOOK CO (Inc), 66 Patton av; Edwin L Brown
Jr pres-mngr, T J Harkins v-pres, J G Stikeleather treas,
Owen Gudger sec—phone 29
Brown Building (offices), 10½ n Pack Square
Brown C C & Co, livery, 36-38 e College nr Market; C C
Brown propr
Brown C E G, trans clk Sou Exp Co
*Brown Callie, h w s Gibbons, 2 s of Haid
BROWN CANIE N (Allie B), propr Swannanoa Laundry,
h 135 Haywood—phone 146
Brown Carrie May Miss, h 231 Haywood
*Brown Chas, waiter, h 36 West
Brown Chas B, ship clk Ashev Hdw Co, h 204 Woodfin
Brown Chas C, h 21 Coleman
Brown Chas C, propr C C Brown & Co, res Weaverville
BROWN CHARLES L (Maggie), scientific horseshoer,
wagon and carriage builder, 25-27 n Lexington av, h 79
Central av—phone 681, res 1452 (see opp Bus Directory)
Brown Chas W (Josephine R), pres Brown-Miller Shoe Co
and v-pres Noland Brown Co, h Grove Park
Brown Clara Miss, h W Asheville (R F D 3)
*Brown Clara, laundress, h 184 Livingstone
Brown Clara, wid Geo W, h 54 Vance
Brown Clara L Mrs, h Hendersonville rd
Brown Claude F, wrapper Swann Laundry, h 139 Haywood
Brown Claude V (Nannie), carrier P O, h W Asheville (R F D 3)
Brown Cordie Miss, h 21 Coleman av
*Brown Della, h (r) 76 s Pine
*Brown Demetria, manicurist, h 36 West
Brown Dona Miss, emp Dr T C Smith, h 44 Depot
*Brown Dorcas, h 15 Short
Brown Dovie A Miss, stengr The Citizen Co, h 128 Cherry
Brown Eddie McL, clk, h Chatham, Woolsey (R F D 1)
Brown Edith Miss, h 13 Seney
*Brown Edward, h 184 Livingstone
*Brown Edward (Addie), butcher, h 318 Asheland av
Brown Edward A, flagman Sou Ry, rms 432 Depot
BROWN EDWARD B, asst secy Y M C A, h 35 Grove
Brown Edward E (Mittie), propr Brownhurst Greenhouses,
h 34 Oak
Brown Edwin L (Eva), mnfrs agt 10½ n Pack Square, h 204
Woodfin

Feeds the Nerves.
69-71 S. MAIN.

Aids Digestion.
L. T. HENDERSON, Sales Mngr.

Refreshes.
Invigorating.
PHONE 271

Asheville Pepsi-Cola Bottling Co.

Distributors of Pepsi-Cola

W. J. KINCAID, Pres.

J. FRAZIER GLENN, V-Pres.

Y. MINAKUCHI, Sec.-Treas.

Meats

Kiibler & Whitehead

CITY MARKET

PHONE 195

**BIGGEST
BUSIEST
EST**

ASHEVILLE STEAM LAUNDRY

43 TO 47 WEST COLLEGE STREET

108

ASHEVILLE [1909] DIRECTORY

WELLS & BROWN

**Livery, Feed
and Sales
Stable**

**39-41 N. Lexington
Ave.**

PHONE 1016

BROWN EDWIN L JR, pres-mngr Brown Book Co, h 204 Woodfin

*Brown Effie, h 36 West

Brown Ellen Miss, h 36 Vivian

Brown Elmo L, student, h 34 Oak

Brown Estelle Miss, h W Asheville (R F D 3)

Brown Eva F Miss, tchr, h 204 Woodfin

Brown Fannie Mrs, propr The Catawba, h 35 Grove

*Brown Florence, h 184 Livingstone

*Brown Frank, barber J A Wilson, h 39 s Beaumont

*Brown Frank (Sigmon & Brown)

Brown Frank (Lina), trav salesman, h 139 Haywood

Brown Fred F, student, h W Asheville (R F D 3)

BROWN G C (Brown & Co), rms Paragon Bldg

Brown G W, engrnr Sou Ry, bds Montford Hotel

Brown Gaither, money clk Sou Exp, bds W Asheville

Brown Garrett W, appr Ball, Thrash & Co, h 13 Seney

Brown Genevieve Miss, h 34 Oak

Brown Geo H, colr U S Int Revenue, h Statesville N C

Brown Geo H (Ellen), painter, h 58 $\frac{1}{4}$ Madison av

Brown Geo I (Lenoa), trav salesman, h 139 Haywood

Brown Grace Miss, h 232 Haywood

Browns Grace L Miss, music tchr Chatham, Woolsey (R F D 1), h same

Brown Graham, clk Sou Exp Co, h W Asheville (R F D 3)

Brown-Gudger Building (offices), 33 Patton av

Brown H A & Co (H A Brown, W E Logan), genl contrs, 14 n Pack Square

Brown Hal H, h 40 s French Broad av

Brown Harrison (Flora), emp cotton mill, h 4 Williams

*Brown Harrison B (Rachel E), atty at law 22 s Pack Square, h 36 West

Brown Hattie Miss, emp Swannanoa Laundry, bds 62 Ralph

Brown Henry M (Carrie J), trav salesman, h Pearson Drive cor Cortland av

Brown Herbert, removed to Boston Mass

Brown Hester G Mrs, nurse 33 Montford av, h same

Brown Homer H, student, h W Asheville (R F D 3)

Brown Horace A (Jennie G) (B & Logan) (H A Brown & Co), treas Cherryfield Mica Co, h W Asheville (R F D 3)

Brown Hugh, trav salesman, h 204 Woodfin

Brown J E, colr Ashev Tel & Tel Co, rms Y M C A

Brown J J, h 263 Cumberland av

BROWN J LATT, with Wells & Brown, h 232 Haywood

**Lut us Tailor you
Once and we will
Tailor you Always**

A

1 0 0 1
of the Latest
Samples to Se-
lect from.

**Tuxedo and Full
Dress Suits for
Rent.**

J. C. WILBAR

**Phone 389
4 N. Pack Sq.**

Abstracts and chains of title given. Cor-
rect transcript of records guaranteed. In
buying real estate the most important thing
is to know the title is clear.

Incorporated

**Work Done Quickly and
Thoroughly**

Carolina Abstract and Title Co.

Oaths Building, N. Pack Sq.

Milk

Cream

Ice Cream

Buttermilk

SANITARY DAIRY PRODUCTS

Phone 554. East Walnut Street

ASHEVILLE PURE MILK CO.

ASHEVILLE [1909] DIRECTORY

109

Brown J McLain Rev (Lee A) (Methodist), h Chatham, Woolsey (R F D 1)

*Brown J W, lab Sou Ry, h (r) 35 Depot

*Brown James (Nevada), lab, h 184 Livingstone

Brown James H (Martha), h W Asheville (R F D 3)

Brown James H (Nancy M), h 408 W Haywood

Brown James M (Fannie R), h 35 Grove

Brown James M (Josie), emp Sou Ry, h 44 Depot

Brown James N, motorman St Ry, h 13 Seney

Brown James V, with Noland Brown & Co, h 115 Haywood

Brown James V, student, h 263 Cumberland av

*Brown Jane, h 119 Valley

Brown Jane, wid James, dressmkr 68 Depot, h same

Brown Jessie M Miss, h W Asheville (R F D 3)

Brown Jno H (Lucy), emp Swannanoa Laundry, h 114 Depot

Brown Jno L, clk, h 232 Haywood

Brown Jno V (Mollie), driver Slayden Fakes & Co, h W Asheville (R F D 3)

Brown Josephine G Miss, h 13 Seney

*Brown Julia, domestic, h 14 Baither

Brown Julia E Miss, h W Asheville (R F D 3)

Brown Julius (Exa), h 47 Central av

Brown Katherine Miss, h 232 Haywood

*Brown Lelia, h 114 Short Valley

Brown Lelia V Mrs, emp cotton mill, h 23 Factory Hill

*Brown Leslie, fireman, h 318 Asheland av

Brown Lewis V (Amanda H) (Brown Northup & Co), h 231 Haywood

*Brown Lizzie, h 92 Eagle

Brown Lloyd, student, h 232 Haywood

Brown Lyerly (Addie), condr Sou Ry, bds 408 w Haywood

*Brown Malinda, laundress, h 384 College

Brown Margaret Miss, bds 408 w Haywood

Brown Maria T Miss, h 17 Cullowhee

Brown Mark W (Leonora J) (Shuford, Brown & Monteith), Solicitor 19th Dist of N C, h 144 Chestnut

Brown Mary O Miss, h 263 Cumberland av

Brown Mattie Miss, h 114 Depot

Brown May Miss, h 74 West

BROWN-MILLER SHOE CO (Inc), 47 Patton av—phone 710; C W Brown pres, U S Miller v-pres, Harry Voorhies sec

Brown Minnie Miss, emp Talcum Puff Co

Brown Nancy Mrs, propr The Melk House, h 408 w Haywood

GAY GREEN, President

A. W. EK, Secretary

J. P. STARNES, General Manager

American National Bank Building, 31-33. Phone 495

Imperial Sick and Accident Insurance Co.

Real ESTATE

Canaday-Brehm Realty Co.

City and Suburban Property
FARMS AND TIMBERED LANDS.

Oates Bldg
Rooms 307-308
Phone 974

Asheville Fuel & Ice Co. **COAL**

32 Patton Avenue.

Phone 40

NEW YORK LIVERY STABLES

11 S. Lexington Avenue

PHONE 104

HIGH CLASS LIVERY

110

ASHEVILLE [1909] DIRECTORY

- Brown Nathaniel, plumber, h 13 Seney
- *Brown Nelson, lab, h 40 Maiden la
- *Brown Nora, domestic, 80 Josephine
- BROWN, NORTHUP & CO** (Lewis V Brown, Willard B Northup, J W Grimes), hardware, 33 Patton av
- Brown Ola Miss, saleslady M Webb's Millinery, bds 408 w Haywood
- Brown Oscar D, with C C Brown & Co, res Weaverville
- Brown P V, fireman Sou Ry
- Brown Paul P, mngr transit dept Am Natl Bank, h 35 Grove
- Brown Pierce B (Naomi C), h 16 Coleman av
- *Brown Pinkney B (Edna), cook, h 37 Hill
- Brown Rachel, wid John, h 21 Coleman av
- *Brown Ralph (Evelyn), lab, h 109 Mountain
- *Brown Rebecca, domestic 55 Grove
- *Brown Retta, domestic 90 Church
- Brown Rex U (Jessie), h 29 Vance
- *Brown Robt, lab, h 122 s Pine
- *Brown Robt B, propr Victoria Inn Barber Shop, 439 s Main, h 126 s Pine
- *Brown Robt H, bricklyr, h 97 n Main
- *Brown Robt H, clk H B James
- Brown Robt S, clk Brown Book Co, h 204 Woodfin
- *Brown Roland, lab, h (r) 412 Depot
- Brown Roy P, clk genl del P O, h 40 s French Broad av
- Brown Ruth F Miss, h 263 Cumberland av
- Brown S Herbert (Asheville Mica Co), h 17 Cullowhee
- *Brown Sallie, h 101 n Lexington av
- Brown Susan H Mrs (Brown's Undertaking Parlors), h 115 Haywood
- Brown T C, h Weaverville
- Brown T E W, M D (Frances G), Adelaide Bldg, h 231 Haywood
- Brown T H, clk Stradley & Luther, rms City Hall
- Brown T Pender (Daisy), fireman Sou Ry, bds 408 w Haywood
- Brown's Undertaking Parlors (Mrs Susan H Brown), 50 Patton av
- Brown W, slsmn, rms Imperial Hotel
- Brown W Vance (Daphne) (Ashev Mica Co), v-pres Ashev Club, h 177 Cumberland av
- Brown W Vance Mrs, pres Board of Managers Mission Hospital, h 177 Cumberland av
- Brown Walter M (Essie G), foreman Swannanoa Laundry, h 178 w Chestnut

**VEGETABLES
VAN LINDSAY**

**Phone 341
He is Reliable**

LAUNDRY

Washing is our business, but we take time to consider all the details that effect your interest in the matter.

Try MOUNTAIN CITY STEAM LAUNDRY

No. 30 N. Lexington Avenue

Telephone 426

ASHEVILLE [1909] DIRECTORY

111

- Brown Wiley B (Laura), h 232 Haywood
- Brown Wm (Clara), clk, h W Asheville (R F D 3)
- *Brown Wm Jr, drever, h 238 Asheland av
- Brown Wm A (Eva), carp, h 15 Green
- *Brown Wm A (Lela), gardener, h 167 Hill
- Brown Wm A (Lizzie), motorman St Ry, h 13 Seney
- Brown Wm C (Alice), trav salesman, h 40 s French Broad av
- Brown Wm C Jr, student, h 40 s Franch Broad av
- Brown Wm H (Clara), salesman C Sawyer, h W Asheville
- Brown Wm H Jr, dentist Dr A Matthews, h W Asheville
- *Brown Wm M (Maggie), cook, h 238 Asheland av
- Brown Wm P (Alice R), atty at law 12 Legal Bldg, h 117 Chestnut
- *Brown Zell, ashpit cleaner Sou Ry
- BROWN & CO** (G C Brown), tailors, rms 7-8 Paragon Bldg (see bottom cards Classified Directory)
- Brown & Logan (H A Brown, W E Logan), real estate, 14 n Pack Square
- Brownell Elanthan P Jr (Lillian M), sec Kiibler-Brownell Lbr Co, secs-treas Noland Brown & Co, and asst mngr Williams-Brownell Planing Mill Co, h 19 Grove
- Brownhurst Greenhouses, 32-34 Oak; E E Brown propr
- Brownson Allen R, student, h W Asheville (R F D 3)
- Brownson Victor C, student, h W Asheville (R F D 3)
- Brownson Wm C (Elizabeth), phys 1-2 Medical Bldg, h W Asheville (R F D 3)
- Bruce Walter, driver, bds 430 Depot
- Bruns H Ernest (Ellis), salesman H Redwood & Co, h 25 Bear-den av
- Brunson Jos W Jr (Rosa T), v-pres The Boston Shoe Store and sec-treas H F Grant Realty Co, h 239 Haywood
- *Bruton Anthony, h 61 Blackwell's al
- Bruton Daniel W (Rachel), real estate, h 66 Pack Square
- *Bruton Florence, h 61 Blackwell's al
- *Bruton Frank, porter Imperial Pool Room
- *Bruton Hattie, h 27 McDowell
- *Bruton Lawrence, student, h 104 Livingstone
- *Bruton Lillie, h 61 Blackwell's al
- *Bruton Maggie, cook, h 104 Livingstone
- *Bruton Margaret, h 61 Blackwell's al
- *Bruton Minnie, h 61 Blackwell's al
- *Bruton Ora, laundress, h 16 Smith
- *Bruton Rena, laundress, h 104 Livingstone
- *Bryan Henry, lab, h 71 Hill

Give us your Collections and watch Results.

SWEPSON & GARRETT

REAL ESTATE & RENTAL AGENTS

WE MAKE A SPECIALTY OF HANDLING NEGRO TENEMENT PROPERTY

Ask any white Real Estate firm in Asheville about us. Our Office is in the Y. M. I. Bldg.

We Report Monthly We Guarantee Satisfaction

PHONE 762

Industrial Sick and Accident Insurance Co.

Home Office: - - Atlanta, Georgia

PHONE 794

E. C. WOLFE, Supt.

OFFICE

21-22 Electrical Building

Patton Ave. Opp. P. O.

CLUB CAFE and CANDY KITCHEN

The Place for Refreshments

The Cleanest and Most Sanitary Ice Cream Manufacturing Plant in North Carolina

PHONE 110

Prompt Family Delivery

21 HAYWOOD ST.

112

ASHEVILLE [1909] DIRECTORY

**THE
F. T. H. WOODS**

**Real Estate
Loans and
General
Collecting
Agency**

**E. C. GREENE,
Secretary**

**29½ S. Main
P. O. Box 126
Phone 738**

NOTARY PUBLIC

- *Bryan James W (Leonora C), phys 29 Eagle, h 42 s Pine
- *Bryan Julius (Mattie I), janitor Hill St School, h 71 Hill
- ***BRYAN MATTIE I MRS**, dressmkr 71 Hill, h same
- Bryant Chas (Edith), sec-treas Champion Fibre Co, h 35 Cullowhee
- Bryant Garrett, mchst helper Sou Ry, bds 52 Woodfin
- Bryant Geo (Sallie), lineman, h 72 Depot
- Bryant Jacob, emp city, h 37 s Spruce
- Bryant Marie Curtis, wid B Allen, h 59 Starnes av
- *Bryant Reuben H (Fannie E), phys 18 Eagle and propr Ashev Novelty Dept Store, h same
- Bryant Rufus W (Louise), v-pres Lee-Bryant Co, h 249 Haywood
- Bryce M Adeline, wid M H, h 33 Buxton
- Bryce Samuel P (May), emp cotton mill, h 33 Buxton
- Bryce Thos J, foreman, h 33 Buxton
- Bryson Avery, horse trader, h W Asheville (R F D 3)
- Bryson Beauregard C, engnr Sou Ry, bds 102 Ralph
- Bryson Clarence, student, h 102 Blanton
- Bryson Cora Mrs, house kpr Stoner Hotel, h same
- Bryson Cynthia, wid Wm, h 351 w Haywood
- Bryson Dorothy Miss, h 102 Blanton
- Bryson Glenn, student, h 102 Blanton
- Bryson Grace Miss, h 102 Blanton
- Bryson Hattie Miss, h 102 Blanton
- Bryson Julius (Jane), horse trader, h W Asheville (R F D 3)
- *Bryson Julius (Bessie), fireman, h 46 s Beaumont
- Bryson Margaret Miss, nurse Mission Hospital, h same
- Bryson T Cling (Annie), flagman Sou Ry, h 306 Gaston
- Bryson T S, genl storekpr Ashev Mill & Bldg Co
- Bryson Ulysses S (Cora), driver, h Stoner Hotel
- Bryson W Atley, clk Stradley & Luther, bds G F Stradley
- Bryson Wilbur, student, h 102 Blanton
- Bryson Wm C (Augusta), condr Sou Ry, h 102 Blanton
- Buchanan Bailey (Leona), plumber, h 34 Asheland av
- Buchanan Frank J (Bessie), bricklyr, h 34 Asheland av
- Buchanan James W, h 262 s Main
- Buchanan Julius L (Caldonia), h 34 Asheland av
- Buchanan Sarah E, wid Wm A, h 262 s Main
- Buchanan Wm A Jr, h 262 s Main
- Buchanan Wm J, plumber, h 34 Asheland av
- Buckeye Barber Shop, 11½ s Main; Tiller & Lowe proprs
- Buckeye Water Co, W Asheville (R F D 3); Rutherford P Hayes pres, L P Hayes sec

**Asheville
Stove and
Casting
Works**

**Makes Charcoal
Castings of all
Kinds.**

**STONE CAST-
INGS A
SPECIALTY**

**Phone 303
8 E. College**

MONTFORD HOTEL

**Stay with us at Night and catch
your early train.**

∴ W. S. Weddle, Propr. ∴

Breakfast 6 to 8:30 a. m. Phone 198

**Yellow Pine
White Pine
Hardwoods**

See bet. Pages 188-189

LUMBER

Woodward & Son
NINTH & ARCH STREETS
Richmond, Virginia



ASHEVILLE [1909] DIRECTORY

113

- Buckles ———, emp Sou Ry, bds Florence Hotel
 Buckner Albert (Dora), car cleaner foreman Sou Ry, h W Asheville
 Buckner Albert (Hester), painter, h Woolsey (R F D 1)
 Buckner Alfred A (Mamie), trouble man Ashev Tel & Tel Co, h 31½ Woodfin
 Buckner Alice L Miss, emp Mt City Laundry, h Montford av extd (R F D 4)
 Buckner Bartlett T (Salena) (Moore & B), h 81 East
 Buckner Baxton (Ida), mchst, h 17 Green
BUCKNER CLEMENTYN MISS, stengr Hackney & Moale Co 12 s Lexington av, rms The Henrietta
 Buckner Cletus (Minnie), lab, h 65 Pack Square
 Buckner Cora Miss, bds 76 Blanton
 Buckner Elbert, lab, h 19 Factory Hill
 Buckner Eleanor Miss, emp Swannanoa Laundry
 Buckner Eliza, wid Mitchell, h Woolsey (R F D 1)
 Buckner Fannie Miss, h 19 Factory Hill
 Buckner Geo, paper carrier, h W Asheville (R F D 3)
 *Buckner Geo, presser, h 17 Eloise
 Buckner Geo W, driver Mt City Laundry
 Buckner Grant, hackman, bds 17½ n Main
 Buckner H Jefferson (Myra), blksmith S S & Fdy Co, h W Asheville (R F D 3)
 Buckner Horace (Ella), pressman Hackney & Moale Co, bds 408 w Haywood
 Buckner Ida Miss, opr Ashev Tel & Tel Co
 Buckner Jacob G (Susan H), carp W H Patton, h 161½ s Main
 Buckner Jacob H (Anna), clk, h W Asheville (R F D 3)
 Buckner James, electr, rms Stoner Hotel
 Buckner James M, clk J R Treadway & Co, h nr Bingham Hts
 Buckner James R (Millie), lab, h 334 w Haywood
 Buckner James W (Carrie), emp R A Havner, h 36 Short
 Buckner Jennie Miss, dressmkr 18 Central av, h same
 Buckner Jennie H Miss, h Woolsey (R F D 1)
 Buckner Mattie S Miss, h Montford av (R F D 4)
 Buckner Neil (Hester), carp, h 327 Hillside
 Buckner Rufus G, M D, 7-8 Medical Bldg, rms Y M C A
 Buckner Sallie Miss, h 35 Depot
 Buckner Sallie Miss, h W Asheville (R F D 3)
 Buckner Sterling (Caroline), carp, h 19 Factory Hill
 Buckner W Robt (Flora), carp, h Montford av (R F D 4)
 Buckner Wm R, engnr Ashev Elec Co, rms Stoner Bldg

The Security Life and Annuity Co.
 Home Office: GREENSBORO, N. C. Guaranty Capital \$100,000. 4 Paragon Building
 Mutual Legal Reserve

POSITIVELY the BEST
 A. B. SMITH, Special Representative

LaBarbe, Moale & Chiles
 City and Suburban Property.

Real Estate and Rental Agents
 27 Patton Ave. PHONE 661
 FARMS and TIMBER LANDS

THE LIFE INSURANCE COMPANY OF VIRGINIA

ORGANIZED 1871

Is a regularly organized Life Insurance Company, operating under a Special Charter from the State of Virginia.

Home Office
A. R. GOODWYN, Superintendent.

Richmond, Va.
Maxwelton Building

Asheville, N. C.

114

ASHEVILLE [1909] DIRECTORY

KEYS FITTED

Bicycles
Repaired
and Sold.

GUNS
REPAIRED

ELECTRICAL
WIRING

Chas. Jarvis

ELECTRIC and
CYCLE CO.

30 W. College
PHONE 546

Phone 303

John
Cathey

Cabinet and Or-
namental Wood
Work of all kinds
Upholstery

MAKING
MISSION
FURNITURE
A Specialty

8 E. College St.

Buehrer Albert A, propr Buehrer's Bakery, h 22 Grady
Buehrer's Bakery, 7 s Main; A A Buehrer propr
Bugg Addie Miss, h 1 Factory Hill
Bugg David (Sadie), emp cotton mill, h 1 Factory Hill
*Bugg Elizabeth Mrs, h S Asheville
Bugg Hester Miss, h 1 Factory Hill
Bugg James W, farmer, h 1 Factory Hill
Bugg Jane, wid Jeremiah, h 1 Factory Hill
Bugg Jno (Minnie), car repr Sou Ry, h 32 Short Roberts
Bugg Omie Miss, h 1 Factory Hill
Bugg W Columbus, emp cotton mill, h 32 Short Roberts
Bull H K, h "Sunnicrest," Victoria rd
Bullock Emma Miss,

BUNCOMBE COUNTY OFFICIALS—

AUDITOR, office Court House; R J Stokeley auditor
BOARD OF COMMISSIONERS, office Court House;
J E Rankin chairman

Board of Education, off Court House; A C Reynolds supt
Coroner, office 32 Patton av; Dr E R Morris coroner
Court House, 57-71 College

Home of the Aged and Infirm, 7 miles from city on Leices-
ter rd; Fidelius Sluder keeper

Jail, 56 Eagle; E M Mitchell keeper

REGISTER OF DEEDS, office Court House; J J Mackey

SHERIFF, office Court House; T F Hunter sheriff

SUPERIOR COURT, off Court House; Marcus Erwin clk
Superior Court Judge, off Court House; Jos Adams judge
Superior Court Stengr, off Court House; A E Eve stengr
Superintendent of Health, 10½ s Main; Dr D E Sevier
Superintendent of Schools, office Court House; A C Rey-
nolds supt

Surveyor, office Court House; A H Starnes surveyor

TAX COLLECTOR, office Court House; R C Crowell
Treasurer, office Court House; T M Duckett treas
(See also Miscellaneous)

Bundy Josie Miss, tchr Home Indus School, rms same
"Bungalow," Hillside cor Summit, res Dr W L Dunn

Bunn Adrian, student, h Woolsey (R F D 1)

Bunn Albert (Katherine), brick contr 15 Clayton, h same

Bunn Albert Jr, student, h 15 Clayton

Bunn Jno, student, h 15 Clayton

Bunn Mary Miss, h Woolsey (R F D 1)

Bunn Roland (Annie), bricklyr, h Woolsey (R F D 1)

REAL ESTATE General Insurance
RENTALS MOORE & RICH
Phone 960 **21 N. Main**

COAL

SOUTHERN COAL CO.

We handle only the best in every grade. PROMPT DELIVERY.

2000 Pounds in Every Ton.

PHONE

114

14 N. Pack Sq.

ASHEVILLE [1909] DIRECTORY

115

Burbage Jno H (Florice), h Spears av nr Merrimon av
Burbank Emma W, wid P M, h 202 Charlotte
Burbank Helen Miss, h 202 Charlotte
Burbank Malcolm W, student, h 202 Charlotte
Burbank Marcia B Miss, h 202 Charlotte
Burchfield Jno W (Sarah), blksmith, h 23 Frederick
BURCKEL JOHN A, sec Albemarle Park Co, v-pres Ashev
Country Club and mngr The Manor, h The Manor
Burdick Julia W, wid Harry L, h 128 Cumberland av
Burgess Holland (Addie), lab, h 15 Green
Burgess James, carp, bds 17½ n Main
*Burgess Jennie L, nurse 13 Ridge, h same
Burgess Jno H (Viola), lineman, h Bingham rd (R F D 4)
Burgess Mabel Miss, clk S H Kress & Co
*Burgess Mary, cook Montford Hotel, h same
*Burgess May, h 26 Rear Ralph
*Burgin Agnes, domestic, h 27 Jordan
Burgin Allie P (Nannie), condr Sou Ry, h 63 Tiernan
*Burgin Bella, h S Asheville
Burgin C S, condr Sou Ry, bds Glen Rock Hotel
*Burgin Carrie, h 11 Wallach
*Burgin Claude, porter, h 27 Jordan
*Burgin Delia, h S Asheville
*Burgin Harriet L, h S Asheville
*Burgin Harrison, lab, bds 37 Poplar
*Burgin Jennie, domestic, 43 s French Broad av
*Burgin Julia P L, h S Asheville
*Burgin Lee (Mary), lab, h 27 Jordan
*Burgin Lillie, h 27 Jordan
*Burgin Lula, h 11 Wallach
*Burgin Luther (Mamie), coachman, h 7 Atkin
*Burgin Minnie S A, h S Asheville
*Burgin Ollie, domestic, h 168 Pearson Drive
Burgin W B, condr Sou Ry, bds Glen Rock Hotel
*Burgin Wm, lab, h S Asheville
Burke Arthur H, cashr Natl Biscuit Co, rms 2 Y M C A Bldg
Burks Robt H, dentist New Sondley Bldg, bds Oak Cottage
Burleigh Elizabeth Miss, stengr Ritter Lbr Co, h 68 Haywood
*Burnett Chas, cook, h (r) 36 Depot
*Burnett Chas, driver Ashev Ice Co
Burnett Ethel Miss, rms 162 w Chestnut
Burnett Harriet Miss, h (r) 30 e Chestnut
*Burnett Jackson (Ella), lab, h 370 Magnolia av
Burnett Jno H, warper cotton mill, h 105 Avery

Asheville Pepsi - Cola Bottling Co.

Inc.

69-71 S. Main

Bottlers
and



For
The Trade

PHONE 271

Feed the Nerves
Aids Digestion.
REFRESHING
INVIGORATING

Poultry Kiibler & Whitehead

CITY MARKET

PHONE 195

**BIGGEST
BUSIEST
BEST**

ASHEVILLE STEAM LAUNDRY

43 TO 47 WEST COLLEGE STREET

116

ASHEVILLE [1909] DIRECTORY

**WELLS
&
BROWN**

**Livery, Feed
and Sales
Stable**

39-41 N. Lexing-
ton Ave.

PHONE 1016

**The
ASHEVILLE
CLEANING and
PRESSING
CLUB**

Does Dry & Steam
Cleaning, Dyeing
and Rspairing

Old Hats Re-Man-
ufactured

We make a
SPECIALTY of
cleaning all kinds of
fine wearing apparel
for Ladies and
Gentlemen

J. C. WILBAR
Phone 389
4 N. Pack Square

Burnett Joseph J, driver, h 105 Avery
Burnett Lillie, h 27 Short Valley
Burnett Lizzie Miss, h 105 Avery
Burnett Ross (Lottie), plmbr, h 169 Asheland av
Burnett Sallie S, wid Jackson, h 182 Cumberland av
Burnett Sophie Miss, nurse Dr Carroll's Sanitarium, h same
Burnett C Belle Miss, clk Ashev Dry Gds & Clothing Co, h 67
n Spruce
Burnette Clive McD (Estellena), stk clk Ashev Gro Co, h 11
Blake
Burnette Edwd P (Martha), bricklyr
Burnette Lou J, wid Z T, boarding 67 n Spruce, h same
Burnette Luther (Mary), car repr Sou Ry, h 14 Roberts
Burnette T Robt, engrn Sou Ry, bds 29 Jefferson Drive
*Burnham Claude, lab, h 30 Smith
*Burnham Fannie, h 30 Smith
*Burnham Floyd (Susie), lab, h 38 Smith
*Burnham Wm, lab, h 30 Smith
*Burns Jane, h 47 Circle
*Burns Jno, lab, h 37 Ocala
Burns Jno M (Nora) (Monger Lumber Co), sec-treas Unagus-
ta Mnfg Co, h 68 Orange
*Burns Wallace, baker Heston & Son, h 3 Velvet
Burns Wm, helper I R Coffey
Burnside Baine F, emp cotton mill, h W Asheville (R F D 3)
Burnside Jay, emp cotton mill, h W Asheville
Burnside Ralph, student, h W Asheville
Burrell Balfour, h 40 s Pine
Burrell Bonnie Miss, student, h 40 s Pine
Burrell Edgar, clk Levi Ivy, h 40 s Pine
Burrell Ida Miss, h 175 s Main
Burrell Jeremiah, clk Shetland Pony Livery, h 175 s Main
Burrell Lena Miss, h 175 s Main
Burrell M Jane, wid P D, h 175 s Main
Burrell Martha Miss, h 175 s Main
Burrell Minnie, wid Calvin, h 40 s Pine
Burrell Perry D (C Elmira), emp cotton mill, h 61½ Avery
Burruss H C, mchst, bds 426 Depot
BURROUGHS JAMES A (Annie R), phys Barnard Bldg—
phone 15, h Woodfin cor Main—res phone 14
Burrows R, slsmn Ashev Cleaning & Pressing Club
Burt Clinton, engrn Sou Ry, bds 29 Jefferson Drive
Burton Hallie Mrs, furnished rooms 519 Depot, h same
*Burton Harriet, h 11 Clemmons

Carolina Abstract and Title Co.

Incorporated

Oates Building, N. Pack Sq.

Work Done Quickly and
Thoroughly

Abstracts and chains of title given. Cor-
rect transcript of records guaranteed. In
buying real estate the most important thing
is to know the title is clear.

Milk - Cream - Ice Cream - Buttermilk

SANITARY DAIRY PRODUCTS

Phone 554. East Walnut Street

ASHEVILLE PURE MILK CO.

ASHEVILLE [1909] DIRECTORY

117

- *Burton Leila, h W Asheville
- *Burton Robt (Minnie), waiter, h 154 Hill
- *Burton Samuel, oiler Sou Ry
- BURTON SAMUEL P** (Ella C) (Burton & Holt), h 291 Haywood—phone 1093
- *Burton Washington (Mary J), driver C Sawyer, h 154 Hill
- BURTON & HOLT** (Samuel P Burton, Samuel D Holt), furniture, stoves, sewing machines, etc, Battery Park Place and Patton av—phone 980 (see opp page 65)
- Burwell Irving fireman, bds Lilacs Inn
- Bushall Annie, wid Wm J, h 104 Asheland av
- Bushnell J C, magnetic healer, bds 107 Haywood
- Bushong Wm C, rms Library Bldg
- Bussey Jno M (Maria), well digger, h 34 Asheland av
- Bussey Thurman A, student, h 34 Asheland av
- Butler Edwin P (Ella), plumber Moore Plumbing Co, h 146 Asheland av
- *Butler Eugene, lab, h 20 Aston
- *Butler Henry, bellman Battery Park Hotel
- *Butler J Fletcher (Jane) (B & Brooks), h 43 Clemmons
- *Butler & Brooks (J F Butler, W P Brooks), barbers 8 Eagle
- Buttrick — Miss, tchr Grace School, h same
- Buttrick Eula Miss, tchr W Asheville Graded School, h Asheville (R F D 4)
- Buttrick M A Mrs, h Emma N C
- Butts Wm B (Lillie), mchst, h 9 Ingle
- Buxton Mary R Miss, propr "Buxton Place," h 157 Church "Buxton Place," boarding, 157 Church; Miss Mary R Buxton
- Byerly Della Miss, tchr Pease Memorial House, rms same
- Byerly Carl S, clk, h 91 Depot
- Byerly Chas W, emp The Citizen Co, h 91 Depot
- Byerly Ephraim (Ella), bldr 91 Depot, h same
- Byerly Eugene F, h 91 Depot
- Byerly Herman, clk N Y Livery, h 91 Depot
- Byerly Leona Miss, h 91 Depot
- Byerly R Clarence (Carlie), clk Palm Lunch, h 357 n Main
- Byers Ida Miss, assorter Swannanoa Laundry
- Byers J E Mrs, tchr Pease House, rms same
- *Byers Jno (Clistor), waiter, h 249 s Beaumont
- *Byers Sarah, h 16 Richard
- *Byers Ulysses Rev, pastor Zion A M E Church, h W Asheville (R F D 3)
- Byes Chas, tanner, h 34 McDowell
- Byes Fred, lab, h 34 McDowell

**Imperial
Sick and
Accident
INSURANCE
CO.**

CO.

=

**31-33 American
National Bank
Building**

=

GAY GREEN, Pres.

A. W. EK, Sec.

**J. P. STARNES,
Gen. Manager.**

=

**PHONE
495**

**Real
ESTATE**

Canaday-Brehm Realty Co.

**City and Suburban Property
FARMS AND TIMBERED LANDS.**

**Oates Bldg
Rooms 307-308
Phone 974**

COAL

Carolina Coal & Ice Co.

PHONE

Delivery Prompt; Weights Accurate; Always on hand a good supply. 23 PATTON AVENUE.

130

HIGH CLASS
Livery
PHONE 104
111 S. Lexington Ave

NEW YORK LIVERY STABLES

118

ASHEVILLE [1909] DIRECTORY

- Byes Irving (Mary), lab, h 34 McDowell
- Byes M M, trucker Sou Ry
- Byes—(see also Bies)
- Bynum Emmett, msngr W U Tel Co, h 64 Orchard
- *Bynum Henry (Martha), driver, h 62 Gay
- Bynum James (Annie), bkkpr, h 64 Orchard
- *Bynum James, driver, h 62 Gay
- *Bynum Jos (Myra), driver Ashev Ice Co, h 29 Oakdale av
- *Bynum Wakefield, brakeman Sou Ry, bds (r) 412 Depot
- Byrd R M, bds 116 Haywood
- Byrd T J, sec to supt Sou Ry, h 237 Montford av
- Byrne Mary, wid Jno, bds 428 s Main
- Byrne Rose Miss, bds 428 s Main

CREASMAN & OWNBEY

Contractors and Builders
 Them for Repair Work or Building of any kind.
 OATES BLDG., (Downstairs)

M. A. CREASMAN

Phone 318

E. A. OWNBEY

- Cabe Carey A, flagman Sou Ry, h 58 Ralph
- Cabe Genevieve Miss, h 58 Ralph
- Cabe Hallie Miss, h 58 Ralph
- Cabe Horace, clk J H Rea, h 58 Ralph
- Cabe Samuel L (Essie), flagman Sou Ry, h 175 Bartlett
- Cabe Thos J (Maggie), blksmith A D F & Co, h 58 Ralph
- Cabe Wm, newsboy Union News Co, h 58 Ralph
- Cabe—(see also McCabe)
- Cagle Annie E Miss, clk Met Life Ins Co, bds 201 Merrimon av
- Cain Alex (Annie), tinner J C McPherson, h 60 Madison av
- Cain Dora L Miss, missionary, bds 125 n Lexington av
- Cain Ethel Miss, emp cotton mill, h 15 Roberts
- Cain Eube, emp cotton mill, h 15 Roberts
- Cain J Berkeley (Edith), dept clk County Superior Court, h W Asheville
- Cain Jessie L Miss, h 60 Madison av
- Cain Julia E, wid James, h 214 Montford av
- Cain Thos (Mary E), lab, h 15 Roberts
- *Cain Wallace, lab, h 11 Haid
- Caine H Rome (Mollie), mchst, h 13 Buxton
- CAINE JAMES H (Nona)**, v-pres The Citizen Co and mng editor The Ashev Citizen, h 80 Cumberland av
- Calahan—(see Callahan)

Dyeing in all colors and guarantee all work. Let us give you our prices first.

4 0 0
Pressing
CLUB

Members, we clean and press 4 suits and 1 extra pair of pants \$1.00 per month. **J. E. THOMAS, Prop.**
Oates Bldg. Phone 1517

LAUNDRY

Washing is our business, but we take time to consider all the details that effect your interest in the matter.

Try MOUNTAIN CITY STEAM LAUNDRY

NO. 30 N. LEXINGTON AVENUE

TELEPHONE 426

ASHEVILLE [1909] DIRECTORY

119

Caldwell A E, rms 135 Asheland av
 *Caldwell Aggie, lab, h 35 Hildebrand
 *Caldwell Alonzo (Etta), janitor Hackney & Moale Co, h 16 Latta
 Caldwell Docia Mrs, boarding 485 Depot, h same
CALDWELL EDWARD S (Louise), pres Carolina Abstract & Title Co, Oates Bldg
 *Caldwell Geo, porter, h 16 Latta
 *Caldwell Green, bellman Swannanoa Hotel
 *Caldwell J Albert, flagman Sou Ry
 Caldwell Jno L, gas fitter, rm 36 Temple Court
 *Caldwell Laura, cook, h 35 Hildebrand
 *Caldwell Monroe (Eiza), lab, h 224 s Main
 Caldwell R H, brakeman Sou Ry
 Caldwell Robt L (Theodosia), weighmstr, h 485 Depot
 Caldwell Theodocia Miss, boarding 485 Depot, h same
 *Caldwell Wade, butler, h 69 Mountain
 *Caldwell Wm, brakeman Sou Ry
 Caldwell Wm K, h 157 Park av
 Caledonia Fire Ins Co, 1½ s Main
 Call Herman, engrn Sou Ry, bds 72 Ralph
 Call Jno E (Dora), trav salesman, h 175 Cumberland av
 Callahan Arthur, student, h 248 Riverside Drive
 Callahan C Vernon (Eugenia), asst sanitary inspr city, h 248 Riverside Drive
 Callahan Chas, brakeman Sou Ry
 Callahan Clota Miss, h 248 Riverside Drive
 Callaway Bessie Miss, waitress Glen Rock Hotel, bds same
 Callaway Della Miss, weaver cotton mill, h 33 Roberts
 Callaway Henry, fireman Ashev Elec Co, h 33 Roberts
 Callaway James, emp cotton mill, h 33 Roberts
 Callaway James M (Mary), driver, h 33 Roberts
CALLOWAY ARTHUR W (Charlotte L), physician 29 Haywood—phone 352; office hours 10:30 a m to 12:30 p m and 4 to 5 p m, Sunday by appointment, h 274 Merrimon av—phone 716
 Calloway Daniel (Julia), driver, h W Asheville
 Calloway Gus, bricklyr, h W Asheville
 Calloway Irvin, emp cotton mill, h W Asheville
 Calloway Jno (Cynthia), teamster, h W Asheville
 Calloway Phenie Mrs, h W Asheville (R F D 3)
 Calloway Wm (Lula), steam driller, h 30 Pearson al
 *Calvary Presbyterian Church, 69 Eagle; Rev C B Dusenbury pastor

Give us your Collections and watch Results.

SWEPSON & GARRETT
 REAL ESTATE & RENTAL AGENTS
 WE MAKE A SPECIALTY OF HANDLING
 NEGRO TENEMENT PROPERTY
 Ask any white Real Estate firm in Asheville about us. Our Office is in the Y. M. I. Bldg.

PHONE 762

We Report Monthly
 We Guarantee Satisfaction

Industrial Sickness and Accident Insurance Co.

Home Office: Atlanta, Georgia

PHONE 794

E. C. WOLFE, Supt.

OFFICE:

21-22 Electrical Building

Patton Ave. Opp. P.O.

Club Cafe and Candy Kitchen

Restaurant, Ice Cream Parlors,
20th Century Sanitary Soda
Water Fountain.

21 HAYWOOD STREET Near Post Office PHONE 110

Candy Manufacturers

**THE
CAROLINA
PHARMACY**

College St. and
Court Sq.

**T.L. Frierson
Prop.**

**High Grade
Prescription
Work**

The Dog Gone Best
Place in Town to
Buy Your Drugs

120

ASHEVILLE [1909] DIRECTORY

*Calvary Presbyterian School, 69 Eagle; Rev C D Dusenbury
CALVERT GEO R (Louise), mngr W U Tel Co, h 16 Grove
Cambey Edward, emp cotton mill, bds 32 Pearson al
Cameron Mary Miss, nurse 114 Montford av, h same
*Cameron Rebecca, cook Thos Settle, Pearson Drive
Camp Alice, wid Wm T, h W Asheville
*Camp Lewis, brakeman Sou Ry
Camp W A, condr Sou Ry, bds 102 Ralph
Campbell A W, fireman Sou Ry, bds 145 Park av
Campbell Alonzo C, mining engr 32 Panola, h same
Campbell Arthur, student, h 146 Victoria rd
Campbell Carrie Miss, h 36 Philip
Campbell Carrie B Mrs, tchr Ashev Bus College, h 23 Clayton
*Campbell Cato, plstr, h 79 Roberts
Campbell Colin (Ella), stonectr, h 145 Park av
Campbell Cora Miss, clk Daylight Dept Store, h 146 Victoria rd
Campbell Emily Miss, h Edgewood Park
*Campbell Essie, laundress, h W Asheville
Campbell Ethel Miss, waitress Margo Terrace, h same
Campbell Eugene, bds 485 Depot
Campbell F M Mrs, emp Swannanoa Laundry
Campbell Florence Mrs, clk Ashev Dry Gds & Clo Co, rms
Windsor Hotel
*Campbell Francis S, gro Eagle cor Valley, h 87 Eagle
Campbell Gertrude Miss, nurse Mission Hospital, h same
Campbell Grace E Miss, h 23 Clayton
Campbell Harvey J, civil engr 32 Panola, h same
Campbell J M & Co (J M Campbell), grocers 170 Charlotte
Campbell J Milton (Carrie B) (J M Campbell & Co), h 23
Clayton
Campbell Jack, student, rms 91 s Main
Campbell Jack M, h "Edgewood"
Campbell James A (Bessie), engr Sou Ry, bds 485 Depot
Campbell James A Jr, student, bds 485 Depot
Campbell James N (Mary), carp J C McPherson, h 146 Vic-
toria rd
*Campbell Jefferson, bellman Battery Park Hotel
CAMPBELL JNO A (Mary), mayor of Asheville and cashr
Citizens Trust & Savings Bank, h 255 Cumberland av
Campbell Jno M (Margaret), real estate 9½ n w Pack Square,
h Edgewood Park
Campbell Jno M Jr, h Edgewood Park
Campbell Kornelia Miss, bds 485 Depot
Campbell Lawrence B, student, h 32 Panola

**The
MOORE
Plumbing
Co.**

16 N. Pack Square
Phone 1025

**Sanitary
Plumbing**

**General Tin and
Metal Work.**

Hot Air Furnaces

MONTFORD HOTEL

American and European Plan.

Close to Depot.

::: Up-to-Date Service :::

Get Breakfast before you leave. Phone 198

400 South 9th St.
Richmond, Va.

Montague Mfg. Co.

Sash, Blinds, Doors,
Frames, Columns,
Brackets, Mantels,
Porch Work, etc.

See bet. pages 188-189

- Campbell Lindsey, plumb, h 36 Philip
- Campbell Lucile Miss, h 32 Panola
- Campbell M Burroughs, drug clk MacKays Pharmacy, h 23 Clayton
- Campbell Mary E, wid W A, h 114 Poplar
- Campbell Mary P Miss, h 114 Poplar
- *Campbell Matilda, h 29 Cole
- Campbell Nora Miss, h 3 s Spruce
- Campbell Pearle Miss, clk S H Kress & Co, h 114 Poplar
- Campbell Richmond W (Maggie) engnr Sou Ry, h 145 Park av
- Campbell Riley, driver Citizens Transfer Co
- Campbell Robt F Rev (Sallie M R), pastor First Presbyterian Church, h 50 n French Broad av
- *Campbell Robt H, plstr J C McPherson, h 60 n Lexington av
- Campbell Ruffner, student, h 50 n French Broad av
- Campbell Wm, clk, h 146 Victoria rd
- Campbell Wm C, student, h 114 Poplar
- CAMPBELL WM R** (Forbes & C) and (Citizens Coal Co), h 21 Woodfin
- Camperche Gustus (Mary), florist, h Sunset Drive nr Golf Links
- Canada Herman C (Minnie), driver Mustin-Robertson Co, h W Asheville (R F D 3)
- Canada James R, mchst, h W Asheville
- CANADAY-BREHM REALTY CO** (W M Canaday, J Fred Brehm), real estate and fire ins, rms 307-308 Oates Bldg—phone 974 (see bottom lines)
- CANADAY WM M** (Jeannette) (Canaday-Brehm Realty Co), h 69 Flint—phone 1104
- Candler Chas L, emp cotton mill, h 16 View
- Candler James, del boy Mrs H R Wildey
- Candler Lloyd, emp cotton mill, h 16 View
- Candler Samuel (Belle), emp cotton mill, h 16 View
- *Candy Isaac (Sallie), lab, h 13 Wallach
- Canty W L, h Beaumont Lodge
- Canfield Lilly Miss, bds Bonniview
- Cannon Chas W (Ruth), h 107 West
- Cannon Claudius, lab, bds 38 View
- Cannon Dolly M Miss, h 107 West
- Cannon Effie M Miss, h 107 West
- *Cannon Ellis, lab, h 48 Ridge
- *Cannon Frank (Nervie), lab, h 8 Ingle
- *Cannon Hattie M Miss, h 107 West
- *Cannon James, sand dryer Sou Ry

Home Office: GREENSBORO, N. C.
Guaranty Capital \$100,000.
4 Paragon Building

The Security Life and Annuity Co.
 Mutual Legal Reserve

POSITIVELY the BEST
A. B. SMITH, Special Representative

LaBarbe, Moale & Chiles Real Estate and Rental Agents
 27 Patton Ave. PHONE 661
City and Suburban Property. FARMS and TIMBER LANDS

THE LIFE INSURANCE COMPANY OF VIRGINIA

Is the Leading Industrial Insurance Company in the South.

Issues Industrial Policies from \$8.00 to \$900.00

With Premiums Payable WEEKLY on persons from two to seventy years of age.

All Claims Paid Within Twenty-Four Hours After Receipt of Proofs of Death

A. R. GOODWYN, Superintendent - Maxwelton Building - Asheville, N. C.

122

ASHEVILLE [1909] DIRECTORY

Motor Cycles

Reading Standard America's Best See Us Before Buying

Chas. Jarvis Electric and Cycle Co. Phone 546

- *Cannon Jefferson, h 8 Ingle
- *Cannon Jno, driver Otis Green Hdw Co
- Cannon Kate L Miss, h 107 West
- *Cannon Moses, lab, h 99 Grove
- *Cannon Ola, h 32 McDowell
- *Cannon Robt (Daisy), grocer 92 s Beaumont, h 5 Sassafras
- Cannon Thos L (Ida), pipe ftr, h 7 East
- Cannon Wiley (Annie), farmer, h Sulphur Springs
- Cannon Wm, lab, bds 38 View
- Cansler Genoese A Miss, h 421 s Main
- Cansler Peter U (Vincent L), h 421 s Main
- Cantwell F S, condr Sou Ry, bds Glen Rock Hotel
- Capeheart Hix H (Emma), lineman Ashev Tel & Tel Co, h 12 n Pack Square
- Capeheart Ivey (Cornelia), emp Slayden, Fakes & Co, h 23 Central av
- Capeheart Johanna A Miss, h (r) 31 w Chestnut
- Capeheart Louis, h (r) 31 w Chestnut
- Capeheart Margaret D, wid Frank, h (r) 31 w Chestnut
- Cappell Carlton W (Eva), pressman Gazette-News, h 5 Furman av

CAPPS G W, genl agt M I S T, 12 s Spruce opp Market House (see page 10)

- Capps Wm (Elizabeth), h Black Mountain N C
- Capps Wm (Carrie), carp W H Patton, h 25 Silver
- Cardiff Ethel M Miss, h 128 Charlotte
- Cardiff Leslie C, sec-treas Merchants Dray Co, h 128 Charlotte
- Cardona Annie Miss, nurse Dr Carroll's Sanitarium, h Highland Home
- Carland David, h W Asheville
- Carland Eugene, mngr Armour & Co, rms 49 s French Broad
- Carland Harriet B Miss, h W Asheville
- Carland James, carp, h W Asheville
- Carland L Millard (Edna M), fireman, h W Asheville
- Carland Robt, lab, h W Asheville
- Carland Thos J, carp, bds 17 1/2 n Main
- Carland Thos M (Harriet), carp, h W Asheville
- Carland Wm, lab, h W Asheville

CARLSBAD (The), baths, 18 s Main; Dr Edwin P Gruner propr (see adv under Baths)

- Carlton Lottie B, wid Guy, h 134 Hillside
- Carmichael Anna Miss, h 129 s Main
- Carmichael Eleanor Miss, h 129 s Main
- Carmichael Mattie E Miss, h 129 s Main

Dermitt & Chunn

ARCHITECTS & BUILDERS

16 N. Pack Sq. ASHEVILLE, N. C.

Real Estate Rentals

Moore & Rich

PHONE 980

General Insurance 21 N. Main.

**2000
LBS. IN
EVERY
TON**

SOUTHERN COAL CO.

In Every Grade, the Best Only.

Phone 114. No. 14 Pack Square.

COAL

ASHEVILLE [1909] DIRECTORY

123

CARMICHAEL WHITFIELD C, druggist and soda water,

1 n w Pack Square—phone 19, h 129 s Main—phone 305

Carmichael Whitfield C Jr, h 129 s Main

*Carnes Geo Rev (Victoria), pastor St James A M E Church,
h 42 Hildebrand

Carnes S E, boiler mkr Sou Ry

Carnes Taylor, furn mkr, bds A J Lineberry, W Asheville

Carnes—(see also Kerns)

Carolina (The), boarding, 26 Charlotte; Mrs Retta Ennes prop

CAROLINA ABSTRACT & TITLE CO (Inc), title examiners, investments, etc, rm 207 Oates Bldg and 27 Patton av; Edward S Caldwell pres, F T Merriwether v-pres, Silas G Bernard sec-treas (see bottom lines)

Carolina Clay Co (Inc), rm 27 Electrical Bldg; E I Frost pres-treas

CAROLINA COAL & ICE CO (Inc), office 23 Patton av—phone 130, yard Roberts at junct Depot—phone 144-3, ice Factory Lyman cor Avery—phone 144-2; F M Weaver pres, Harmon A Miller treas-genl mngr (see left top lines)

CAROLINA CONSTRUCTION CO, 301-302 Oates Bldg; Jno F Rowland pres, C E Hodgson sec, F H Allison genl mngr

Carolina Insurance Co (fire) of Wilmington, 48 Patton av

CAROLINA PHARMACY (The), drugs, chemicals, toilet goods and seeds, e College cor Market—phone 82; Thomas L Frierson propr (see side lines)

Carolina Printing Co, 8 n Pack Square; P A Beesenbach propr
Carpenter Annie E, wid N F, h 194 Haywood

Carpenter Berto C (Carrie), carp, h 655 Oakland av

Carpenter Ella B, wid J S, h 14 Seney

Carpenter James E (Mabel), jeweler 32 Patton av, h Merrimon av extd

Carpenter Walter P, clk, h 14 Seney

Carr Carolyn, student, h 4 Swan, Biltmore

Carr Claudius T (Annie R), prin Asheland av School, h 163 Asheland av

Carr E E, emp Sou Ry, bds Florence Hotel

Carr Frank B, flagman Sou Ry, h 72 Ralph

Carr Hugh R, student, h 179 Montford av

Carr Janie Miss, stengr English Lbr Co, h 4 Swan, Biltmore

Carr Jonas J (Viola), bkkpr, h 4 Swan, Biltmore

*Carr Laura, domestic 55 Grove

Carr Martha A, wid Nathan, h 179 Montford av

Carr Mary Miss, h 4 Swan, Biltmore

W. J. KINCAID, Pres.
Feeds the Nerves.
69-71 S. MAIN.

J. FRAZIER GLENN, V.-Pres.
Aids Digestion.
L. T. HENDERSON, Sales Mngr.
Distributors of Pepsi-Cola
Refreshing.

Y. MINAKUCHI, Sec.-Treas.
Invigorating.
PHONE 271

Asheville Pepsi-Cola Bottling Co.

Meats

Kiibler & Whitehead

CITY MARKET

PHONE 195

**BIGGEST
BUSIEST
BEST**

ASHEVILLE STEAM LAUNDRY

43 TO 47 WEST COLLEGE STREET

124

ASHEVILLE [1909] DIRECTORY

**WELLS
&
BROWN**

**Livery, Feed
and Sales
Stable**

**39-41 N. Lexington
Ave.**

PHONE 1016

**Lut us Tailor you
Once and we will
Tailor you Always**

**A
1001
of the Latest
Samples to Se-
lect from.**

**Tuxedo and Full
Dress Suits for
Rent.**

J. C. WILBAR

**Phone 389
4 N. Pack Sq.**

Carr Oma (Blanche), mngr, h 179 Montford av
Carr Patrick (Francis) (McIntyre & C), h 241 Haywood
Carr Wm B, slsmn Whitlock Clothing House, h 4 Swan, Bilt
Carr—(see also Kerr)

Carrier A Heath (Sarah R) (Smith & C), h 40 n Liberty
Carrier Ralph (C & Folsom), h 14 Clayton
Carrier & Folsom (Ralph Carrier, Chas Folsom), architects
and surveyors, 12 The Morselle

*Carrington Edward, bellman, h W Asheville

*Carrington Fannie, h W Asheville

*Carrington Geo, bellman, h W Asheville

CARROLL'S DR SANITARIUM, 29-31 Haywood—phone
421-2, bath dept 421-3; Dr Robt S Carroll propr (see Baths)

Carroll Heloise Miss, student, h 75 Zillicoa

Carroll Jno, student, h 15 Woodfin

Carroll Jno L (Ora R), phys, rms 209-210 Oates Bldg, h 15
Woodfin

CARROLL ROBT S DR (Lydia), propr Dr Carroll's Sanitarium,
31 Haywood—phone 421-2, bath dept 421-3; h High-
land Home, 75 Zillicoa—phone 1036

Carson ——— (Della), farmer, h 11 Factory Hill

*Carson Alfred (Amanda), lab, h 5 Ingle

Carson Benj, watchman Riverside Park, h Buxton

Carson Back, emp cotton mill, h 11 Factory Hill

*Carson Kate, h 70 Curve

*Carson Lula, domestic, 75 Zillicoa

Carson Martha S Miss, stengr Hans Rees' Sons, h 182 Hay-
wood

*Carson Moses (Effie), lab, h 132 Hill

*Carson Oscar, lab, h 33 Catholic av

Carson Queen M Miss, prin Park av School, h 182 Haywood

*Carson Robt (Annie), lab, h 70 Curve

Carson Samuel R, h 182 Haywood

Carson Susan Miss, emp cotton mill, h 11 Factory Hill

Carter Agnes M Miss, h 32 n French Broad av

Carter Alice Miss, h 395 Southside av

Carter Amy L Miss, h W Asheville (R F D 3)

*Carter Anna, domestic, 28 Border

Carter Caleb, student, h 440 Montford av

Carter Callie, wid Robt M, h 395 Southside av

Carter Chas, condr, bds 80 Penland

*Carter Chas, porter Palais Royal, h Hill

Carter Clifford, lab, h 395 Southside av

Carter Cora Miss, tchr 2d gd Orange St School, h 147 Woodfin

Carolina Abstract and Title Co.

Incorporated

Oaths Building, N. Pack Sq.

Work Done Quickly and
Thoroughly

Abstracts and chains of title given. Cor-
rect transcript of records guaranteed. In
buying real estate the most important thing
is to know the title is clear.

SANITARY DAIRY PRODUCTS

Phone 554. East Walnut Street

ASHEVILLE PURE MILK CO.

ASHEVILLE [1909] DIRECTORY

125

- Carter Daniel J, comp Hackney & Moale Co, rms The Morsell
- *Carter David, lab, h 86 Valley
- *Carter Della, domestic, 216 Haywood
- *Carter Eliza, laundress, h 36 Maiden la
- Carter Fannie E Mrs, saleslady Bon Marche, h S Biltmore
- Carter Florence H Miss, h 32 n French Broad av
- Carter Frances Miss, h 440 Montford av
- Carter Frank (Florence M), atty at law, rms 10-11-12 Library Bldg—phone 500, h 440 Montford av—phone 499
- CARTER FRANK AND H C CHEDESTER**, attys at law, rms 10-11-12 Library Bldg—phone 500
- CARTER GARRETT D** (Sallie), real estate 10½ n Pack Sq, h W Asheville (R F D 3)
- CARTER H BASCOM** (city atty), atty at law, rm 22 Legal Bldg, h 135 Charlotte
- Carter H Bascom Jr, h 135 Charlotte
- *Carter Henry (Maggie), plstr, h W Asheville (R F D 3)
- Carter Henry L (Jettie), propr Sunset Dairy, h Grace (R D 1)
- *Carter James, h 111 Short Valley
- *Carter James M, lab, h (r) 60 Depot
- CARTER JNO H** (Roberta), pres American Natl Bank and Weaverville Elec Co, 288 Montford av—phone 1075
- ***CARTER JOSEPH**, blksmith and wheelwright 4 Penland, h 175 s Beaumont (see page 9)
- Carter Lester, lab, h 395 Southside av
- *Carter Lillian, ironer Ashev Laundry, h 175 s Beaumont
- Carter Louise Miss, h 135 Charlotte
- Carter Matilda Mrs, h 104 Pearson al
- *Carter Mary, domestic, 12 Village Lane, Biltmore
- Carter Mary K Miss, h 135 Charlotte
- Carter Mary R Miss, h 32 n French Broad av
- Carter Mary S Miss, h 395 Southside av
- Carter Melvin E, student, h 32 n French Broad av
- Carter Mildred Miss, h 32 n French Broad av
- Carter Nancy B Miss, tchr second grade Asheland av School, h 135 Charlotte
- *Carter Preston, lab, h 33 Ocala
- Carter Sallie, wid Edward, h 4 Tannery
- Carter Sol A, propr Beaverdam Dairy, h Beaverdam
- Carter Susanna R, wid Melvin E, h 32 n French Broad av
- Carter Susie Miss, clk I X L Dept Store, h 80 Penland
- Carter Susie E Miss, h 32 n French Broad av
- Carter Vim, emp cotton mill, bds 21 Factory Hill
- Carter Wm H, farmer, h Grace (R F D 1)

GAY GREEN, President

A. W. EK, Secretary

J. P. STARNES, General Manager

American National Bank Building, 31-33. Phone 495

Imperial Sick and Accident Insurance Co.

Real ESTATE

Canaday-Brehm Realty Co.
City and Suburban Property
FARMS AND TIMBERED LANDS.

Oates Bldg
Rooms 307-308
Phone 974

Asheville Fuel & Ice Co. **COAL**

32 Patton Avenue.

Phone 40

NEW YORK LIVERY STABLES
 11 S. Lexington Avenue
PHONE 104
HIGH CLASS LIVERY

126

ASHEVILLE [1909] DIRECTORY

- Cartmell Katherine Miss, h 25 Orange
 Carver Bexter J (Nina), emp coton mill, h 2 Factory Hill
 Carver Hezekiah, emp cotton mill, h 12 Roberts
 Carver Jno W (Lou), lab, h 12 Roberts
 Carver M Hezekiah (Ellen), emp cotton mill, h 7 Factory Hill
 Carver N Sible, wid Lafayette, h 285½ College
 Case Adelaide Miss, h 63 Atkin
 Case Arthur (Margaret), lab, h 52 Maiden la
 Case Arthur B, foreman, h Skyland N C
 Case Arthur H, photog, h 63 Atkin
 Case Benj (Zany), electr, h 18 Asheland av
 Case Benj H, mining engrn, h 63 Atkin
 Case Ella Miss, nurse 224 Patton av, rms same
 Case Elvie Miss, h 18 Asheland av
 Case Evelyn D Miss, tchr, h 63 Atkin
 Case Harriet, wid Wm H, h 63 Atkin
 Case J Howard (Gertrude), slsmn H T Rogers, h 118 Woodfin
 Case Jas H (Kate W), bkkpr The Peerless, h 63 Clayton
 Case Jas L (Adah), elect W A Ward, h 44 Central av
 Case Roscoe C, student, h 30 Blake
 Case Sidney, emp Biltmore Estate, h same
 Case Weaver, clk Clark Bros
 Case Willard, student, h 18 Asheland av
 Casey Jno, h W Asheville (R F D 3)
 *Cash Isabelle, h 19½ Walalch
 Caslar Sol, cider mnfr, rms Stoner Hotel
 Cassada Robt E (Maggie N), carrier R F D No 4, h Oak cor
 College
 Castillo Migual M (Emma), bkkpr, bds The Louisiana
 Catawba (The), boarding, 35 Brove; Mrs Fannie Brown propr
 Catchot Eva Miss, rms Stoner Hotel
 Cates A Elwood
 Cates Eugene M (Elvira), mch opr, h 38 Turner
 Cathey Garland, appr W A Boyce, h McDowell
 ***CATHEY JOHN** (Sallie), mnfr mission furniture, cabinet
 mkr and upholsterer, 8 e College, h 29 Gibbons (see bottom
 side lines)
 *Cathey Theodocia, h 29 Gibbons
 ***CATHOLIC HILL GRADED SCHOOL** (city), Valley cor
 Catholic av; J W Oscar Garrett prin
 Caton Gertrude Miss, h 127 Hillside
 Caton Gertrude Miss, h 127 Hillside
 Caton Gertrude M, wid I L, h 127 Hillside
 Caton Irwin Miss, h 127 Hillside

Phone 341

FRUITS

He is Reliable

VAN LINDSAY

LAUNDRY

Washing is our business, but we take time to consider all the details that effect your interest in the matter.

Try MOUNTAIN CITY STEAM LAUNDRY

No. 30 N. Lexington Avenue

Telephone 426

ASHEVILLE [1909] DIRECTORY

127

- Cauble A L, switchman Sou Ry
 Cauble Daniel, plmbr Ball, Thrash & Co, h 436 n Main
 Cauble Daniel W (Susan), blksmith 425 n Main, h 436 same
 Cauble J Claude, plmbr Ball, Thrash & Co, h 436 n Main
 Cauble J Edwin, stengr The Manor, h 436 n Main
 Cauble Julia Miss, clk Palias Royal, h 436 n Main
 Cauble P L, miller Biltmore Roller Mills, h Biltmore
 Cauble—(see also Coble)
 Causey Viola Miss, asst Wexler Smather, h 88 Haywood
 Cefalu Helen Miss, h 49 Broad
 Cefalu Jno (Mary), h 49 Broad
 Cefalu Marguerite Miss, h 49 Broad
 Cefalu Mary Mrs, h 49 Broad
 Center Edward J, with Sou Timber Syndicate, rms 263 Haywood
 Centerfit Rebecca Miss, h 264 Haywood
 Centerfit Wm H (Alice K), grocer 168 Patton av, h 264 Haywood
 Central Labor Union Hall, 39 Patton av
 Central Methodist Episcopal Church (South), w s Church nr Patton av; Rev Gilbert T Rowe pastor
 Chalk Maggie, wid Arthur, h Chunn's Cove
 *Chalmers Thos, lab, h (r) 316 w Haywood
 Chambers Bathilda, wid W R, h Woolsey av
 *Chambers Cam (Alice), lab, h 31 McDowell
 Chambers Caney J (Miner), clk Beaumont Furn Co, h 13 Atkinson
 *Chambers Caroline, h (r) 42 Asheland av
 Chambers Corrie Miss, tchr Sarah Garrison Kindergarten, h 32 Vance
 *Chambers Cromwell, lab, h 31 McDowell
CHAMBERS E OGBURN DR, dentist, rms 4-5-6 Harkins Bldg, office hours 9 a m to 5:30 p m—phone 779, h Woolsey av
CHAMBERS ELBERT C (Clara) (C & Weaver), h 123 Asheland av
 Chambers Eva Miss, h Woolsey av
 Chambers Florence Miss, h Woolsey av
 Chambers Hardy S, student, h 32 Vance
 Chambers James A, student, h 123 Asheland av
 Chambers Jno K (Eva), h 32 Vance
 ***CHAMBERS JOSEPH S**, cleaning, pressing and repairing, 342 w Haywood—phone 1026 and prin W Asheville Public School, rms 22 s Pack Square (see page 13)

Give us your Collections and watch Results.

Ask any white Real Estate firm in Asheville about us.

SWEPSON & GARRETT

Our Office is in the Y. M. I. Bldg.

REAL ESTATE & RENTAL AGENTS
 WE MAKE A SPECIALTY OF HANDLING
 NEGRO TENEMENT PROPERTY

PHONE 762

We Report Monthly
 We Guarantee Satisfaction

Industrial Sick and Accident Insurance Co.

Home Office: Atlanta, Georgia

PHONE 794

E. C. WOLFE, Supt.

OFFICE:

21-22 Electrical Building

Patton Ave. Opp. P.O.

Candy Kitchen and Club Cafe

Pure Ingredients and Sanitary Conditions in Our Candy Manufacturing Department make possible the Dainty, Crisp, Snappy Confections sold here.

PHONE 110

Fresh Bon Boms and Chocolates in our own boxes, 60c a pound

**THE
F. T. H. WOODS**
Real Estate
Loans and
General
Collecting
Agency

E. C. GREENE,
Secretary

29 $\frac{1}{2}$ S. Main
P. O. Box 126
Phone 738

NOTARY PUBLIC

**Asheville
Stove and
Casting
Works**

We buy sell and
Exchange
Stoves, Ranges
and Furnaces.

Phone 303
8 E. Colledge

128

ASHEVILLE [1909] DIRECTORY

CHAMBERS KATHRYN S MISS, society editor Gazette-News, h 32 Vance
 *Chambers Mamie Miss, h 32 Vance
 *Chambers Thos (Martha), lab, h 180 Hill
 Chambers Woodfin, student, h Woolsey av

CHAMBERS & WEAVER (E C Chambers and Dick Weaver), livery, feed and sale stables, n s Aston (Willow) nr Lexington av—phone 18 (see bottom marginal line front cover)

Champion Harriet, wid Israel, h 287 e Chestnut
 Champion Harriet A Miss, h 287 e Chestnut
 Champion Marion L Miss, h 287 e Chestnut
 *Champion Mary, h 108 Eagle
 Chandler Doctor, engrn Sou Ry, rms 432 Depot
 Chandler L N, engrn Sou Ry, rms 432 Depot
 *Chandler Ophelia, tchr, 215 Colledge
 Chandler R L, fireman Sou Ry
 Chandler Ruth S Miss, h 96 Colledge
 Chandler T Catherine, wid Isaac, h 346 w Haywood
 Chandley Everette (Pearl), clk Sou Ry, h 127 s French Broad
 Chaney C W, fireman Sou Ry, rms 432 Depot
 *Chaney Ida, laundress, h 55 Bay
 Chapman Frank, lumberman, h 5 Swan, Biltmore
 *Chapman Frank, porter Sou Exp Co
 Chapman Fulmer, fireman, bds 39 Depot
 Chapman R F Mrs (Arts & Crafts Studio), res Skyland N C
 *Chapman Susan, cook, h 94 Seney
 Chapman Thos, engrn Sou Ry, bds 39 Depot
 *Chapman Walter, h 94 Seney
 Chappell Clarence, student, h 147 Grove
 Chappell Daisy Miss, h 147 Grove
 Chappell Floyd, lab, h 147 Grove
 Chappell Maggie Miss, h 147 Grove
 Chappell Millie Miss, h 147 Grove
 Chappell Robt, sale advertiser, bds 186 Haywood
 Chappell Viola, wid Jno W, h 147 Grove
 *Chappell Wm Rev (Alice) (Holiness), h 27 Circle
 Charbonnier L H, Poinbreeze Cottage
 Charles Jas H, drayman 15 Centre, h same
 Charles Robt H, cook, h 15 Center
 Chase E B, condr Sou Ry, bds Glen Rock Hotel
 Chase ——— Mrs, h Elbemar
 Chase Elizabeth H, wid Wm S, h 166 e Chestnut
 *Chaires Jno (Mary), car cleaner Sou Ry, h 36 Brick

MONTFORD HOTEL Stay with us at Night and catch your early train.

∴ W. S. Weddle, Propr. ∴ Breakfast 6 to 8:30 a. m. Phone 198

The S. & W. H. Northrop Lumber Co., Inc.

Manufacturers, Wholesalers and Exporters of Yellow Pine Lumber and Shingles.

STEWART M. WOODWARD, Pres.
J. L. ROBERTSON, Vice-Pres. & Treas.

WILMINGTON, N. C.

OFFICE, YARDS and WHARF
Queen, Surry and Castle Street

ASHEVILLE [1909] DIRECTORY

129

Chedester Hugh C, atty at law rms 10-11-12 Library Bldg—
phone 500, rms Meriwether Bldg
Chedester Marsh H, student, h 51 s French Broad av
Chedester Samuel H (Annie L), h 51 s French Broad av
Cheek Jno H (Amanda), condr Sou Ry, h 87 Ora
Cherry Lewis, student, h 63 Asheland av
Cherry Margaret Miss, h 63 Asheland av
Cherry Robt (Mabel), cond Sou Ry, h 63 Asheland av
Cheesborough Edith Miss, h 60 Baird
Cheesborough Thos P (Alice) (Battle & C), phys Ashev Club
Bldg, office hours 10 to 12 a m, h Victoria rd—phone 632
Cheatham Mary L, wid Frederick, h 2 Charlotte
Cherokee Cottage, Albemarle Park
Cherokee Marble Works, 53 n Main; S C Brink propr
Cherry Claud M (Virginia), bkkpr R E Bowles, h 158 s Main
Cherryfield Mica Co (Inc) miners and mnfrs 14 n Pack Square;
W E Logan pres-sec, Henry B Stevens v-pres, H A Brown
treas
Chestnut Street M E Church (see North Asheville M E Ch)
Chick Jessie E Miss, housekpr Mission Hospital, rms same
CHIEF OF FIRE DEPARTMENT, office Oates Bldg; S G
Bernard chief
CHIEF OF POLICE, office City Hall; N A Collins chief
Child Herbert D (T S Morrison & Co), bds No 3 Aston Place
Child Mary E, wid Wm S, h 221 Pearson Drive
Childrens Home, Woolsey
CHILDS EDWARD P (Sada), pres-treas Normal and Colle-
giate Institute, Victoria rd, h same—phone 2
Childs Edward P Jr, student, h Victoria rd
CHILES JAMES M (LaBarbe, Moale & Chiles), pres U S
Furniture Co, h 120 Charlotte
Chisholm Anna Mrs, h 53 Orange
Chockley Bessie Miss, h 337 s French Broad av
Chockley Walter, agt Sou Ry, Craggy sta, bds 337 s French
Broad av
Chockley—(see also Shockley)
Choffel Leon J (Mattie), moulder, h 304 Southside av
Chooler Clyde, student, h 114 Bartlett
Chooler Everett, student, h 114 Bartlett
Chooler Grace Miss, h 114 Bartlett
Chooler Mary Miss, h 114 Bartlett
Chooler Walter (Addie), fireman Sou Ry, h 114 Bartlett
Christenberry Chas, student, h 64 Summit, S Biltmore

The Security Life and Annuity Co.
Home Office: GREENSBORO, N. C. Guaranty Capital \$100,000.
Mutual Legal Reserve
A. B. SMITH, Special Representative
4 Paragon Building
POSITIVELY the BEST

LaBarbe, Moale & Chiles

City and Suburban Property.

Real Estate and Rental Agents

27 Patton Ave. PHONE 661

FARMS and TIMBER LANDS

THE LIFE INSURANCE COMPANY OF VIRGINIA

IS The OLDEST Southern Life Insurance Company
 The LARGEST and STRONGEST Southern Life Insurance Company
 The PIONEER Southern Industrial Life Insurance Company

A. R. GOODWYN, Superintendent - Maxwelton Building - Asheville, N. C.

130

ASHEVILLE [1909] DIRECTORY

**Electrical
Wiring**

**Fixtures, Sup-
plies and
Bicycles, Etc.**

TRY US

Chas. Jarvis

**Electric and
Cycle Co.**

**30 W. College
Phone 546**

Phone 303

**John
Cathey**

**Cabinet and Or-
namental Wood
Work of all kinds
Upholstery**

**MAKING
MISSION
FURNITURE
A Specialty**

8 E. College St.

Christenberry G H Rev, pastor S Biltmore M E Church, h 64
Summitt, S Biltmore

Christenberry Leisler, student, h 64 Summit, S Biltmore

Christian Church of Asheville, Haywood nr Flint; Rev Oscar
Helsabeck pastor

Christian Science Free Reading Room, 52 Am Natl Bank Bldg;
Miss Emily Jones librarian

Christian Scientist Society, 30 n French Broad; Miss Elizabeth
Jones reader

Christopher Albert, student, h W Asheville (R F D 3)

Christopher Calvin F, barber W Asheville, h same

Christopher C Knox, hostler Sou Ry, h W Asheville

Christopher Mamie Miss, h W Asheville (R F D 3)

Christopher Maude Miss, bds 62 Ralph

Christopher Rufus (Arie), ins agt, h 39 Rector

Christopher Rufus H, h W Asheville

Christopher Wm H (Sallie), emp Sou Ry, h W Asheville

Chsick Morris, clk M Zagier

Chunn Bessie Miss, h W Asheville (R F D 3)

CHUNN CHAS H (Nannie) (Dermitt & Chunn), architect,
h W Asheville (R F D 3)

Chunn's Cove Baptist Church, Chunn's Cove (no pastor)

Chunn's Cove Episcopal Church, Chunn's Cove; Rev Wm Rice

Chunn Euphemia Miss, stengr, h 161 Haywood

Chunn F B, switchman Sou Ry

Chunn F L, cashier Armour & Co, bds Montford Hotel

Chunn Frank, brakeman Sou Ry, bds Montford Hotel

Chunn James L, h 161 Haywood

Chunn Joseph S (Sarah), bldr 161 Haywood, h same

Chunn M L, flagman Sou Ry, bds Montford Hotel

Chunn Habel G Miss, h W Asheville (R F D 3)

Church Garfield (Ida), lab, h 49 North

Church Wm F (Mary E), stone ctr, h W Asheville

Church Wm G (Ellie), tanner, h W Asheville

CITIZEN COMPANY (The), publishers The Asheville Citi-
zen, 32 Patton av—phones bus office 80, editorial 207;
W B Westlake pres, James H Caine v-pres, Robt S Jones
sec-treas (see insert opp Streets)

CITIZENS COAL CO (S L Forbes, W R Campbell), 52 Pat-
ton av—phone 268

Citizens Transfer Co (J A Woodcock), 68 Patton av, stables
34 s Lexington av

REAL ESTATE General Insurance
RENTALS MOORE & RICH
 Phone 960 21 N. Main

COAL

SOUTHERN COAL CO.

We handle only the best in every grade.
PROMPT DELIVERY.
2000 Pounds in Every Ton.

PHONE
114

14 N. Pack Sq.

ASHEVILLE [1909] DIRECTORY

131

CITIZENS TRUST & SAVINGS BANK, 8 n Pack Square; E L Ray pres, Geo A Murray v-pres, Jno A Campbell cashier

CITY DIRECTORY, office 10 Lexington av—phones 1473 and 242; E H Miller mngr

CITY DIRECTORY, Library of Directories, 2-3 Electrical Bldg

CITY OFFICIALS—

ATTORNEY, 22 Legal Bldg; H B Carter atty Building Inspector, City Hall; Wm Francis inspr

CITY CLERK, City Hall—phone 44; A G Halyburton clk Council Chamber (2d floor), City Hall Electrician, City Hall; R B Hampton electr Engineer, office City Hall; B M lee engnr

FIRE DEPARTMENT, City Hall, e Pack Square; S G Bernard chief

Hall, e Pack Square; J W Willis, C M Williams janitors Health Officer, office City Hall; Dr C V Reynolds High School, Oak cor College; R V Kennedy prin Hospital (for contagious diseases), Riverside Drive; C V Callahan supt

MARKET, e Pack Square; T J Mitchell supt

MAYOR, office City Hall; Jno A Campbell mayor Park, Flint cor Magnolia

POLICE COURT, City Hall; G S Reynolds justice, N K Norris clk

Plumbing Shop, Market s w cor Pack Sq; E M Israel inspr Reservoir, College nr Clemmons

Sanitary Department, City Hall; L M McCormick chf Sanitary Inspector, City Hall; W H Bird inspr School Committee, rms 61 City Hall—phone 123 Stables, Valley cor Beaumont

SUPERINTENDENT OF SCHOOLS, rms 59-61 City Hall—phone 123; R J Tighe supt

Superintendent of Streets, City Hall; J T Bostic supt

TAX COLLECTOR, City Hall—phone 934; C H Bartlett Tool House, Eagle cor Velvet

TREASURER, City Hall; J Bulow Erwin treas Water Department, City Hall; Wm Francis supt

*Claiborne Hartwood, lab, rms 11 Haid

Claiborne Robt R, yard engnr Sou Ry, bds 29 Jefferson Drive

Asheville Pepsi-Cola Bottling Co.

Inc.
69-71 S. Main

Bottlers
and



For
The Trade

PHONE 271

Feed the Nerves
Aids Digestion.
REFRESHING
INVIGORATING

Poultry Kiibler & Whitehead

CITY MARKET

PHONE 195

**BIGGEST
BUSIEST
BEST**

ASHEVILLE STEAM LAUNDRY

43 TO 47 WEST COLLEGE STREET

132

ASHEVILLE [1909] DIRECTORY

**WELLS
&
BROWN**

**Livery, Feed
and Sales
Stable**

**39-41 N. Lexing-
ton Ave.
PHONE 1016**

**The
ASHEVILLE
CLEANING and
PRESSING
CLUB**

**Does Dry & Steam
Cleaning, Dyeing
and Rspairing**

**Old Hats Re-Man-
ufactured**

**We make a
SPECIALTY of
cleaning all kinds of
fine wearing apparel
for Ladies and
Gentlemen**

**J. C. WILBAR
Phone 389
4 N. Pack Square**

Clampet Benj F, shoe mkr 2 n Pack Square, rms 15 n Main
Clapp Edgar B, student, h 11 Reed, S Biltmore
Clapp Pearle L Miss, clk J M Stoner, h 11 Reed, S Biltmore
Clapp Lena Miss, clk J A Guffey, h 11 Reed, S Biltmore
Clapp Geo (Annie), lab, h 5 Reed, S Biltmore
Clapp Wm (Anna), slsmn, h 11 Reed, S Biltmore
Clarence Barker Memorial Hospital, e end Village Lane, Bilt-
more; Miss M H Trist supt

*Clark Ada, ironer Mt City Laundry

Clark Benj P, bds 72 Ralph

*Clark Betty, h 156 Church

Clark Bros (H C and J M), grocers 443 s Main

Clark Burgin, clk F S Foster, h W Asheville

Clark Chas, lab, bds 26 Nelson av

Clark Chas, trucker Sou Ry

Clark Chas E, driver Ashev Hardware

Clark D M, clk Piedmont Elec Co, bds 5 Flint

*Clark Dinah, ironer Ashev Steam Laundry

Clark Doctor C (Tenny), contr 111 Asheland av, h same

*Clark Douglas (Mary E), janitor, h 58 Clemmons

Clark E G, hostler Sou Ry

*Clark Edward, porter Van Lindsey

Clark Elzie, wid Carson, h W Asheville

Clark Ethel Miss, probation nurse Dr Carroll's Sanitarium

Clark Fannie Miss, h W Asheville

Clark Geo W, engnr Sou Ry, bds Florence Hotel

*Clark Hattie, domestic The Manor

Clark Herman, carp, h 111 Asheland av

Clark Herman C (Blanche) (Clark Bros), h 26 Highland

*Clark Ida, maid, h 49 West

*Clark James, driver Britt & Perry

*Clark James, porter, h 49 West

Clark James (Grace), stone mason, h W Asheville

Clark Jennie Miss, marker Ashev Steam Laundry

*Clark Jeremiah, lab J C Wallace

Clark Jesse M (May) (Clark Bros), bkkpr Battery Park Bank,
h 26 Highland

*Clark Leah, ironer Mt City Laundry

*Clark Lee C (Dianna), lab, h 156 Church

Clark M Della, wid Jas E, h 516 s French Broad av

Clark May B Miss, h W Asheville

Clark Randolph, driver, h 17 Green

Clark Sallie H Miss, bds 32 Phifer

Clark Thos A (Sarah), lab English Lumber Co, h 17 Park pl

Carolina Abstract and Title Co.

Incorporated

Oates Building, N. Pack Sq.

**Work Done Quickly and
Thoroughly**

Abstracts and chains of title given. Cor-
rect transcript of records guaranteed. In
buying real estate the most important thing
is to know the title is clear.

SANITARY DAIRY PRODUCTS

Phone 554. East Walnut Street

ASHEVILLE PURE MILK CO.

ASHEVILLE [1909] DIRECTORY

133

- Clark Thos G (Edna), bkkpr, h 99 Starnes av
 Clark W Melvin, meat ctr, h W Asheville
 Clark Wm H (Minnie), clk R M S, h 30 Starnes av
 Clarke Bertha Miss, h 15 Rector
 Clarke Bessie Miss, h 17 Park pl
 Clarke Chas D (Agnes), station mstr Sou Ry, h 98 Asheland av
 Clarke Chas D Jr, student, h 98 Asheland av
 Clarke Dutch, superv opr Ashev Tel & Tel Co, h 98 Asheland
 Clarke E Minnie Miss, stengr, h 98 Asheland av
 Clarke Edith Miss, h 133 Asheland av
 Clarke Ellis G (Lula), lab, h 140 Grove
 Clarke Hugh, student, h 133 Asheland av
 Clarke Jno J (Edith), engnr Sou Ry, h 133 Asheland av
 Clarke Joseph W (Dovie), fireman, h 17 Park pl
 Clarke Lewis C (Emma), emp water works, h 15 Rector
 Clarke Lloyd, lab, h 17 Park pl
 Clarke Louisa Miss, h 252 s French Broad av
 Clarke Mary Miss, domestic Mrs J R Reynolds, W Asheville
 *Clarke Nellie, laundress, h 23 Hill
 Clarke Thos, lab, h 17 Park pl
 Clarke Randolph, lab, h 17 Park pl
 Clarke Thos S, slsmn Wells' Smok Shop, h n Main cor Merrimon av
 Clarke Wm C (Amanda), h 76 Starnes av
 Clarke Wessie Miss, trimmer Mrs Jennie Kroman
 Clarke Wm E, time kpr Sou Ry, h 252 s French Broad av
 Clarke Wm M (Marie), bkkpr Baird Bros, h 252 s French Broad av
 Claudius Henry F (Adelaide), architect, h 283 Merrimon av
 Claverie Jno S (Martha), pharmacist Grant's Pharmacy, h 138 s Main
 Clayton Ephraim S (Bethel J), lumberman, h 53 Walnut
 Clayton Howard P, carp, rms 16 Hilliard
 *Clayton Jesse, lab, h S Asheville
 Clayton Morris N, opr W U Tel Co, h 50 Highland
 Clayton Robt C, clk, h Fletchers N C
 Clayton S A Miss, h Emma N C
 Clayton Thaddeus E (Louise S), slsmn, h 155 e Chestnut
 Clayton W Benj (Ellen), carp, h 50 Highland
 Clebb Dennie Miss, bds 70 Bartlett
 Clegg Emma Miss, tchr Murray School, h Haywood
 Clematis Cottage, Albemarle Park
 Clement Bertha C Miss, nurse 46 Atkin, h same
 Clement Geo W (Elizabeth), carp, h 46 Atkin

**Imperial
Sick and
Accident
INSURANCE
CO.**

**31-33 American
National Bank
Building**

GAY GREEN, Pres.

A. W. EK, Sec.

**J. P. STARNES,
Gen. Manager.**

**PHONE
495**

**Real
ESTATE**

Canaday-Brehm Realty Co.

**City and Suburban Property
FARMS AND TIMBERED LANDS.**

**Oates Bldg
Rooms 307-308
Phone 974**

COAL

Carolina Coal & Ice Co.

PHONE

Delivery Prompt; Weights Accurate; Always on hand a good supply. 23 PATTON AVENUE.

130

HIGH CLASS
Livery
PHONE 104
11 S. Lexington Ave

NEW YORK LIVERY STABLES

400

134

ASHEVILLE [1909] DIRECTORY

Clement L Exum Miss, bkkpr Sheriff's Office, h 46 Atkin

Clement Nancy I Miss, wood carver, h 46 Atkin

*Clements Janie, cook, h 29 Hill

CLEMENTS JESSE R, pres The Boston Shoe Store, rms Y M C A Bldg

*Clements Mamie, h 29 Hill

*Clements Wm H (Daisy), waiter, h 17 Oakdale av

*Clemmons Howard, lab, h 43 Poplar

Clemmons Maggie, wid Robt, h 51 Maiden la

***CLEMMONS OTIS**, massage and baths 27 Furman av, h same (see bottom cards Classified Directory)

*Clemmons Susie, h 27 Furman av

Cleveland Elizabeth J, wid Jas S, h 12 Village Lane, Biltmore

Clevenger Erastus H (Minnie), lineman, h 87 Penland

Clevenger Hattie Miss, h 19 Rector

Clevenger J Floyd (Lida), hackman, h W Asheville, h same

Clevenger Lula Miss, h 62 Clayton

Clevenger Matilda M, wid Allen, h 62 Clayton

Cliff (The), res C T Colyer, Sunset Drive

Cliff Frank D (Anna), steward Battery Park Hotel, h 74 Haywood

Cliff Horace G (Julia), clk R M S, h 36 Grove

Clifton (The), 39 s French Broad av

Clinard Edward C, condr Sou Ry, bds Florence Hotel

Cline Alein T Miss, h 11 Flint

Cline Edward, sec U S Furniture Mnfg Co, res Hickory N C

Cline Edward V, condr Sou Ry, bds Montford Hotel

*Cline Frances E, clk F S Campbell, h 388 College

*Cline Geo, brakeman Sou Ry

Cline Jno W (Emma), engnr Sou Ry, h 208 s French Broad av

Cline Robt F (Ella S), engnr Sou Ry, h 11 Flint

Cline Robey R, condr Sou Ry, bds Florence Hotel

Cline Thos, barber Hotel Berkeley Shop

*Cline Walter (Annie), baker Battery Park Hotel, h 388 College

Cline—(see also Kline)

*Clinkscales Maggie, ironer Mt City Laundry

*Clinton Daisy, laundress, h 123 Roberts

*Clinton Sarah, h 42 Wallach

Clio Cottage, Albemarle Park

Clodfelter James F, tool car repr Sou Ry, bds 174 Park av

Clouse Effie Mrs, boarding 47 n Main, h same

Clouse James H (Anna), motorman, h 32 n Ann

Clouse Robt V (Effie), h 47 n Main

Pressing Club

We Guarantee to take your Old Clothes and make them look new, so far as Dirt and Oil and Grease is concerned. Work called for and delivered promptly. A trial is all we ask.

J. E. THOMAS, Proprietor

PHONE

1517

Oates Bldg. Pack Sq.

LAUNDRY

Washing is our business, but we take time to consider all the details that effect your interest in the matter.

Try MOUNTAIN CITY STEAM LAUNDRY

NO. 30 N. LEXINGTON AVENUE

TELEPHONE 428

ASHEVILLE [1909] DIRECTORY

135

Clover Cottage, Albemarle Park
 *Clowney Lewis (Lillie), waiter Battery Park Hotel, h 15 Knob
 Club Cafe, restaurant and soft drinks 35 s Main; J L Lancaster mngr
CLUB CAFE & CANDY KITCHEN, 21 Haywood—phone 110; Theobald & Brandl proprs (see top lines)
 Clubb Jno (Caroline), emp cotton mill, h 22 Factory Hill
 *Coachman Chas (Bettie), coachman, h 264 s Beaumont
 Cobb Alphonso H (Margaret), lumber, h 133 Montford av
 Cobb Charlotte B Miss, tchr, h 133 Montford av
 *Cobb David, lab Sou Ry, h 217 Depot
 Cobb Perry D, bkkpr Scott Lbr Co, h 133 Montford av
 Coble A L, asst U S Dist Atty, h Statesville
 Coble J C, flagman Sou Ry, bds Florence Hotel
 Coble—(see also Cauble)
 Coca Cola Bottling Co of Asheville, 90-92 s Main; R L Ellis sec-treas
 Coche Jos J (Rosa), painter R L Fitzpatrick & Son, h 521 n Main
 Coche Lon, painter R E Bowles, h w Chestnut
 Coche Robt C (Viola), painter R L Fitzpatrick & Son, h 18 Olive
 Coche Zeb, driver S Sternberg & Co
 Coche Annie Miss, bkkpr U S Furn Co, h 8 Biltmore rd, S B
 Cochrane G Hal (Addie), asst supt Ashev Cemetery, h 10 Biltmore rd, S Biltmore
 Cochrane Girdwood (Minnie) (C & Collister), h Bingham rd
 Cochrane Hannah, wid James, h 8 Biltmore rd, S Biltmore
 Cochrane James G, slsmn Harris-Barnett Dry Goods Co, h 8 Biltmore rd, S Biltmore
 Cochrane McClelland D, propr Battery Park Barber Shop, h 8 Biltmore rd, S Biltmore
 Cochrane Paul, student, h 8 Biltmore rd, S Biltmore
 Cochrane Virgyl Miss, trained nurse, h 8 Biltmore rd, S Biltmore
 Cochrane & Collister (Girdwood Cochrane, E E Collister), confrs, cigars, Riverside Park
 Cocke Jere E, phys 17-18 Barnard Bldg, bds 15 Woodfin
 Cocke Mattie E Miss, bds 15 Woodfin
 Cocke Philip C (Ada), atty at law, rm 205 Oates Bldg, h 15 Soco
 Cocke Timothy M, bds 15 Woofin
COCKE WM J (Nola D), atty at law rms Legal Bldg—phone 989, h 149 s French Broad av—phone 943

Give us your Collections and watch Results.

SWEPSON & GARRETT
 REAL ESTATE & RENTAL AGENTS
 WE MAKE A SPECIALTY OF HANDLING
 NEGRO TENEMENT PROPERTY
 Ask any white Real Estate firm in Asheville about us. Our Office is in the Y. M. I. Bldg.

PHONE 762

We Report Monthly
 We Guarantee Satisfaction
 We Guarantee Satisfaction

Industrial Sick and Accident Insurance Co.
 Home Office: Atlanta, Georgia

PHONE 794 E. C. WOLFE, Supt.

OFFICE:
 21-22 Electrical Building
 Patton Ave. Opp. P.O.

CLUB CAFE and CANDY KITCHEN. Restaurant, Ice Cream Parlors, 20th Century Sanitary Soda Water Fountain.
CANDY MANUFACTURERS 21 Haywood Street Near Post Office **PHONE 110**

136

ASHEVILLE [1909] DIRECTORY

**THE
 CAROLINA
 PHARMACY**

College St. and
 Court Sq.

**T.L. Frierson
 Prop.**

High Grade
 Prescription
 Work

The Dog Gone Best
 Place in Town to
 Buy Your Drugs

- Codville Anna Miss, h W Asheville (R F D 3)
 Codville Wm Mrs, h W Asheville (R F D 3)
 Codville—(see also Colville)
 Cody Mark, painter R E Bowles, bds n Main
 Coffey S H, fireman, h 343 w Haywood
 Coffey Ivey R (Zora), blksmith and wheelwright, 18-20 e
 College, h 340 w Haywood
 Coffey Pearl Miss, h 343 Southside av
 Coffin Eben (Eleanor J), real estate, res Knoxville Tenn
 Cogdill Dorothy Miss, h 14 Central av
 Cogdill Nancy Miss, dressmkr 153 Haywood, h same
 Cogman Arthur, night watchman Ashev Veneer Co, h Biltmore
 *Cogwell Frank V, waiter, h 33 s Pine
 Cohen Samuel (Dora), peddler, h 6 Central av
 *Cohens Edward J, lab, h 97 Roberts
 Cohn Chas M (Lillie), propr N Y Installment Co, h 33 Orchard
 *Colbert Johnson C (Annie), elev opr Am Natl Bank Bldg, h
 61 Hill
 Colboch Wm, mchst, bds 511 w Haywood
 Colder J R Mrs, bds Montford Hotel
 Cole C A Mrs, bds 66 Pine Grove av
 Cole Curtis C (Dianah), meat ctr Kiibler & Whitehead, h 58
 East
 Cole Edith Miss, rms 162 s Main
 Cole James, fireman Sou Ry, bds 39 Depot
 Cole James H (Daisy R), farmer, h W Asheville
 Cole Maggie D, wid Oscar E, h 278 College
 Cole W E, slsmn Arthur M Field Co, rms The Oaks
 Coleman Annie K Miss, student, h 36 Montford av
 Coleman B Miss, emp Swannanoa Laundry
 *Coleman Chas, hostler, h 27 Hazzard
 *Coleman Edward, driver Wells & Brown, h 210 s Main
 *Coleman Elizabeth, h n s Black nr Ingle
 *Coleman Eva, cook, h 210 s Main
 Coleman Frank, lab, h 5 Factory Hill
 Coleman Frederick, lab, h 5 Factory Hill
 Coleman J S Lumber Co (Inc), whol and mnfrs, rm 4 The
 Morsell; A F Sprinkle pres, C K Robinson v-pres, B E
 Smith sec, J S Coleman treas-mngr
 Coleman Jas S, treas J S Coleman Lbr Co, h Burnsville rd
 Coleman Jno (Allie), emp cotton mill, h 7 Factory Hill
 *Coleman Josephine, ironer Ashev Steam Laundry
 *Coleman Lee, lab, h 27 Hazzard
 Coleman Margaret Miss, student, h 36 Montford av

**The
 MOORE
 Plumbing
 Co.**

16 N. Pack Square
 Phone 1025

Sanitary
 Plumbing

General Tin and
 Metal Work.

Hot Air Furnaces

MONTFORD HOTEL

**American and European Plan.
 Close to Depot.**

::: Up-to-Date Service :::

Get Breakfast before you leave. Phone 198

Maple Flooring

Woodward & Son

Richmond, Va.

See adv. oppo. page 188



ASHEVILLE [1909] DIRECTORY

137

- Coleman Mary Miss, h 36 Montford av
- Coleman Mary J, wid Jno K, h 36 Montford av
- Coleman Sallie Miss, h 5 Factory Hill
- Coleman Samuel (Maggie), lab, h 5 Factory Hill
- *Coleman Thos (Louisa), lab, h n s Black nr Ingle
- Coleman Wm, bkkpr, h 36 Montford av
- Coley Bert L, fireman Sou Ry
- Coley Carrie Mrs, h 40 Roberts
- Coley Geo W, news agt Union News Co, bds Montford Hotel
- College Park, Oak cor College
- *COLLEGE STREET DYE WORKS, dyers, cleaners, tailors and pressing club, 31 e College—phone 1003; Christopher C Lipscombe propr (see page 13)
- *College Street M E Church, 248½ College
- *Collett Thos (Kate), waiter Battery Park Hotel, h 23 Hildebrand
- *Colley Georgia, tailoress, h 30 Hill
- *Colley Henry (Sallie), grocer 39 Mountain, h i same
- *Colley Jno L, lab, h i Mountain
- *Colley Lizzie, h 30 Hill
- *Colley Wm W Rev (Georgia), pastor Union Baptist Church, h 30 Hill
- *Colley Wm W Jr, clk, h 30 Hill
- *Colley Williette, mlnr, h 30 Hill
- Collier Amanda Mrs, h 14 w Chestnut
- Collier Edgar, h 14 w Chestnut
- *Collington Sarah, ironer Ashev Laundry
- Collins Carl I, student, h 170 Cumberland av
- *Collins Chas (Mattie), butler, h 132 Hill
- *Collins Chas (Minnie), lab, h 12 Redmon al
- Collins Cora C Miss, h 36 East
- Collins David C (Mary), uphlr R A Havner, h Tohkeestee Farm
- *Collins Fred, tanner, h 29 Turner
- Collins Geo R, pres Balfour Quarry Co, res Salisbury N C
- Collins Henry T (Harriet R), pres Ashev Milling Co, rms 7 Electrical Bldg, h 295 s French Broad av
- Collins Hugh A, clk, h 33 Fulton
- Collins Jno H (Theodocia), h 76 College
- Collins Jno W, pressman Hackney & Moale Co, rms 137 Grove
- Collins Mary A Mrs, police matron City Hall, h 36 East
- COLLINS NICHOLAS A**, chief of police, office City Hall, h 33 Fulton

Home Office: GREENSBORO, N. C.
Guaranty Capital \$100,000.
 Mutual Legal Reserve
4 Paragon Building

The Security Life and Annuity Co.

POSITIVELY the BEST
A. B. SMITH, Special Representative

LaBarbe, Moale & Chiles

Real Estate and Rental Agents

27 Patton Ave. PHONE 661

City and Suburban Property. FARMS and TIMBER LANDS

The Life Insurance Co. of Virginia

Issues all the Most Approved
Forms of Life Insurance Con-
tracts from \$500.00 to \$25,000.00

With Premiums Payable Quarterly, Semi-Annually and Annually

A. R. GOODWYN, Superintendent

Maxwelton Building

Asheville, N. C.

138

ASHEVILLE [1909] DIRECTORY

Phone 546

**MOTOR
CYCLES**

Electrical
Wiring

Chas.
Jarvis

Electric &
Cycle Co.

**Dermitt
&
Chunn**

ARCHITECTS
&
BUILDERS

16 N. Pack Sq.

ASHEVILLE,
N. C.

*Collins Theodora, porter Berkeley Barber Shop, h 19 w Chest
*Collins Theresa, cook, h 125 Clemmons
Collins Thos C (Mary A), h 36 East
Collins Willis E (Louise), mngr Ashev Milling Co, h 170
Cumberland av
Collister Andrew J, night clk Windsor Hotel, h same
COLLISTER EUGENE E (Lula H) (Cochrane & C) and
propr New Windsor Hotel and "Roselawn," h New Wind-
sor Hotel
COLLISTER LULU H MRS, h New Windsor Hotel
COLONIAL (The), boarding 58 n Main; Mrs O L Neville
propr
Colter Clyde, flagman Sou Ry, rms 432 Depot
Columbus Cottage, Albemarle Park
Colvert Samuel L (Anna), mngr Natl Biscuit Co, h 140 Mont-
ford av
Colville J L, fireman Sou Ry, bds 102 Ralph
Colvin Annie M Miss, student, h 95 Woodfin
Colvin Christina K Miss, h 95 Woodfin
Colvin James G (Janet), contr 95 Woodfin, h same
Colvin James G Jr, student, h 95 Woodfin
Colvin Jno K, student, h 95 Woodfin
Colyer Amy Miss, nurse, h The Cliff, Sunset Drive
Colyer Chas T (Mary E), landscaper gardener, h The Cliff
Colyer J, condr Sou Ry, bds 102 Ralph
Colyer Julia B Miss, nurse, h The Cliff, Sunset Drive
COMMERCIAL HOTEL, 102 Patton av—phone 747; Mrs
E J Boling propr (see page 17)
Commercial Union Assurance Co of England, 21-23 Am Natl
Bank Bldg
COMPTON CLAUDE F (Compton & Mathis), bds 17 n
Spruce—phone 775
*Compton Lewis (Monie), plbr, h W Asheville
Compton Lucius B Rev (Etta), mngr Faith Cottage, h 53 At-
kinson
COMPTON & MATHIS (C F Compton, J A Mathis), chiro-
practic doctors Legal Bldg—phone 621; office hours 10 to
12 a m, 2 to 5 p m
Compton—(see also Crompton)
Comstock Wheeler, h Victoria
Conder Frank L (Maude), spl officer Sou Ry, h 165 s Main
Condley Claud, brakeman Sou Ry, bds 102 Ralph
Condrey Robt L (Agnes), carp, bds 323 Hillside
Cone Ceasar, pres Ashev Cotton Mills, res Greensboro N C

**Real Estate
Rentals**

Moore & Rich

PHONE 980

**General
Insurance**
21 N. Main.

**2000
LBS. IN
EVERY
T O N**

SOUTHERN COAL CO.

In Every Grade, the Best Only.

Phone 114. No. 14 Pack Square.

COAL

ASHEVILLE [1909] DIRECTORY

139

Cone Frederic W, sec-treas Ashev Cotton Mills, rms Ashev Club
Confederate Veterans Hall, second floor Court House
*Conley Claud, student, bds 19 McDowell
*Conley Delia, laundress, h 105 Market
*Conley Dempsey, driver, bds 19 McDowell
*Conley Douglas (Alice), lab, h 42 Wallach
*Conley Lee, barber 11½ w Pack Square, rms 22 s Pack Sq
Conley M S, emp Talcum Puff Co, h 328 w Haywood
*Conley Marvin, driver Citizens Transfer Co
Conley Mont, clk, bds Lilacs Inn
*Conley Patsy, cook, h (r) 177 Hill
***CONLEY WM T** (Eliza), propr Am Barber Shop, h 100 Grove
Connell Martin F (Abbie), pres Ashev School of Music and Dramatic Art, h 82 Cumberland av
Connelly Alice, wid J K, h Fernihurst, Victoria
Conner Wm P (Lula), carp, h 289 College
Connor Robt, driver McConnell Bros
Conover D B, inspr Ashev Lumber Co, rms 38 Temple Court
Conover Gertrude Miss, tchr Home Indus School, rms same
Conrad T E, engnr Sou Ry
Continental Ins Co of N Y (fire), 1½ s Main; J R Patterson
*Conway Geo W, trucker Sou Ry
Cook Chas, emp cotton mill, h 24 Short Roberts
Cook Chas W, student, h 128 Charlotte
Cook Chas W, student, h 66 Asheland av
Cook Clarence, emp cotton mill, 124 Short Roberts
Cook Daniel, special clk P O, h 151 Grove
*Cook David, lab, h S Asheville
*Cook Della, cook, h 3 Clemmons
Cook Hattie Miss, h 24 Short Roberts
Cook Henry (Julia), emp cotton mill, h 24 Short Roberts
Cook Horace E (Texas), condr St Ry, h 84 Asheland av
Cook J Herman, student, h 128 Charlotte
Cook Jno H, student, h 66 Asheland av
Cook Jno W, propr Bon Air, h 66 Asheland av
Cook Jno W, h 128 Charlotte
*Cook Mamie, h S Asheville
Cook Mattie E, wid A F, h 7 East
Cook Minnie E Miss, h 27 Highland
Cook Nina M Miss, emp cotton mill, h 24 Short Roberts
Cook Pearl Miss, emp cotton mill, h 24 Short Roberts
Cook Rebecca, mad, h 26 Eagle Terrace

W. J. KINCAID, Pres.
Feeds the Nerves.
69-71 S. MAIN.

J. FRAZIER GLENN, V.-Pres.
Aids Digestion.
L. T. HENDERSON, Sales Mngfr.
Refreshing.

Y. MIYAKUCHI, Sec.-Treas.
Invigorating.
PHONE 271

Asheville Pepsi-Cola Bottling Co.

Distributors of Pepsi-Cola

Refreshing.

Invigorating.

Meats

Kiibler & Whitehead

CITY MARKET

PHONE 195

**BIGGEST
BUSIEST
BEST**

ASHEVILLE STEAM LAUNDRY

43 TO 47 WEST COLLEGE STREET

140

ASHEVILLE [1909] DIRECTORY

**WELLS
&
BROWN**

**Livery, Feed
and Sales
Stable**

**39-41 N. Lexing-
ton Ave.**

PHONE 1016

**Let us Tailor you
Once and we will
Tailor you Always**

A

**1 0 0 1
of the Latest
Samples to Se-
lect from.**

**Tuxedo and Full
Dress Suits for
Rent.**

J. C. WILBAR

**Phone 389
4 N. Pack Sq.**

COOK ROBT L (Minnie), pres Peerless Dry Goods Co, h 27 Highland

Cook Roberta M Miss, h 27 Highland

Cook Rufus (Elizabeth), h 151 Grove

Cook Thos, lab, bds 151 Grove

Cook Vina Miss, emp Mica Co, h 244 College

Cook Wade, lab Tannery, h 24 Short Roberts

Cook Wm M (Nancy M), carp, h 27 Cortland av

Cooke Daisy V Miss, h 27 Chunn

Cooke Geo, cashr Hans Rees' Sons (Inc), h 27 Chunn

Cooley ———, fireman Sou Ry, rms 432 Depot

Cooley Olive Miss, h Kenilworth Park

*Coon Robt, hostler C C Brown

Cooper ———, brakeman Sou Ry, bds 102 Ralph

Cooper Albin N, clk C D Cooper, bds Gray Gables

Cooper Bessie Elizabeth, wid Alex, bds 37 Church

Cooper C Durand, grocer 152 Montford av, h Gray Gables

Cooper C Seldon (Frances) (C & Gentry), grocer 55 n Main,
h Woolsey av

Cooper Frances Miss, h Woolsey av

Cooper J R, engr Sou Ry

Cooper Jno M, clk C D Cooper, h Gray Gables

Cooper Mary Miss, h Woolsey av

Cooper T J, v-pres Ashev Lbr Co, rms Ashev Club

Cooper W E, lumber, rms 15 Maxwellton Bldg

Cooper W N, pres Ashev Lbr Co, rms 13 Temple ct

Cooper Wm M, bkkpr Swannanoa Laundry, h 50 Walnut

Cooper & Gentry (C S Cooper, C A Gentry), confrs 33 e Col-
lege

Copeland Geo E (Katherine), bkkpr, h 50 e Chestnut

*Copeland Ila, h 16 Short

*Copeland Jno, lab, h 7 Atkin

*Copeland Lettie, h 16 Short

Copley Ellen M, wid Enoch, h 106 Asheland av

Copley Minnie E Miss, h 106 Asheland av

Corbin Jno T (Alice), stone mason, h 18 Pearl

Corcoran Mary J Mrs, propr Rock Ledge, h 68 Haywood

Corcoran Patrick J (Mary), granite cutter, h 68 Haywood

Cordell Arthur, painter R E Bowles, h Chunn's Cove

Cordell J C, h Chunn's Cove

Cordell Robt, brakeman Sou Ry, bds 174 Park av

Cordell Rosa Miss, h 430 Depot

Corey Wm O Capt, U S Army (retired), h 19 Zillicoa

Corn Anna Mrs, boarding 25 Roberts, h same

Carolina Abstract and Title Co.

Incorporated

Maths Building, N. Pack Sq.

**Work Done Quickly and
Thoroughly**

Abstracts and chains of title given. Cor-
rect transcript of records guaranteed. In
buying real estate the most important thing
is to know the title is clear.

Milk - Cream - Ice Cream - Buttermilk
SANITARY DAIRY PRODUCTS
 Phone 554. East Walnut Street
ASHEVILLE PURE MILK CO.

ASHEVILLE [1909] DIRECTORY

141

Corn Geo (Anna), carp, h 25 Roberts
 Corn Isaac, emp cotton mill, h 25 Roberts
 Corn James (Fannie E), fireman Sou Ry, h 9 Park pl
 Corn Rosa Miss, domestic Mrs E B Atkinson, W Asheville
 Cornell Erner Miss, h W Asheville (R F D 3)
 Cornell Harriet A, wid H T, gro W Ashev (R D 3), h same
 Cornell Wm S (Mary), supt Ashev Cemetery, h Woolsey
 *Cornwell George, lab, h 107 Depot
 Coroner, 32 Patton av; Dr E R Morris
 *Corpening Bertha, clk, h 36 Sassafras
 Corpening Clifford, asst bkkpr Ashev Mill & Bldg Co, rms
 Florence Hotel
 *Corpening Docia, cook 6 Charlotte
 Corpening Florence A Miss, with Florence Hotel, h same
 *Corpening Geo, driver Chambers & Weaver, h 36 Sassafras
 *Corpening Geo (Callie), lab, bds (r) 412 Depot
 *Corpening Harvey (Mary), driver, h 36 Sassafras
 *Corpening Jessie, laundress, h 36 Sassafras
 *Corpening Mamie, h 38 Cumberland av
 Corpening Wm G, propr Florence Hotel, h same
 *Correll Garland, brakeman Sou Ry
 *Correll Owen, brakeman Sou Ry
 *Correll Susan, h (r) 60 Depot
 Cosby Benj H (Laura E), jeweler 6 n Pack Square, h 54 Depot
 Cosby Helen E Miss, h 54 Depot
 Cosby John C, h 54 Depot
 Cosmopolitan Ins Co (fire) of New York, 27 Patton av
 *Coston C C, porter MacKay's Pharmacy
 Coston Jesse P (Constance), pres Ashev Harness Co, h 92
 Church
 Coston Oscar M (Susan), mngr Sawyer's Carpet House, h
 365 Merrimon av
 Couch Annie Mrs, clk G W Couch, h 525 w Haywood
 Couch Geo W (Annie), grocer and pressing club 500 w Hay-
 wood, h 525 same
 Couch Jane Mrs, h 144 Park av
 Couch Luther, switchman Sou Ry, h 144 Park av
 Couch Sallie Miss, h 144 Park av
 *Couch Thos (Ella), waiter, h 48 McDowell
 *Coulter Geo (Susan), lab, h 47 Catholic av
 *Coulter Robt (Mattie), lab, h 113 Short Valley
 Coumbe Marion, wid Alfred, h 173 Flint
 Councill Margaret, wid R H T, h 401 s Main
 *Count Thos, waiter Sou Ry Dining Station

GAY GREEN, President

A. W. EK, Secretary

J. P. STARNES, General Manager

American National Bank Building, 31-33. Phone 495

Imperial Sick and Accident Insurance Co.

**Real
ESTATE**

Canaday-Brehm Realty Co.
 City and Suburban Property
 FARMS AND TIMBERED LANDS.

Oates Bldg
 Rooms 307-308
 Phone 974

Asheville Fuel & Ice Co. **COAL**

32 Patton Avenue.

Phone 40

NEW YORK LIVERY STABLES
PHONE 104
HIGH CLASS LIVERY

11 S. Lexington Avenue

142

ASHEVILLE [1909] DIRECTORY

County Board of Education, off Ct Hse; A C Reynolds supt
COUNTY OFFICIALS—(see Buncombe County Officials)
 Court House (county), 57-71 College
 Court House Park, rear Court House
 Courtney Horatio S (Marche D), trav slsmn, bds 111 Montford
 Cousins Augusta Miss, waitress Montford Hotel, h same
 Coutts Arthur F (Margaret) (Viniarski & C), h 17 Hill
 Coutts David, h 17 Hill
 Covington Julius (Luna), ins agt, h 14 Orange
 Cowan Alleen Miss, h W Asheville
 Cowan Arthur, engrn Sou Ry, bds Montford Hotel
 *Cowan Chas, lab, bds (r) 412 Depot
 Cowan Eugene (Rosa), helper, h W Asheville (R F D 3)
 Cowan Gerald, student, h 258 Haywood
 Cowan Jas K (Florence), Ry contr, h 258 Haywood
 Cowan Jas W (Josie), contr W Asheville (R F D 3), h same
 Cowan Lillie, wid P L, h 54 Pearson Drive
 Cowan Lucy Miss, h W Asheville (R F D 3)
 Cowan Margaret Miss, h 258 Haywood
 *Cowan Mary, cook, h 99 Grove
 Cowan Melvin, driver Sou Exp Co, bds 98 Patton av
 *Cowan Wm, trucker Sou Ry
 Cowgill Anna, wid J H, h Western Hotel
 Cowley Winifred J, wid Alexander, h 249 Cumberland av
 Cox Bros (F T and H P), pianos Battery Park pl cor Patton
 av
 Cox Casper, student, h 24 Vance
 Cox Francis T (Grace) (Cox Bros), h 24 Vance
 Cox Herbert P (Banks) (Cox Bros), h 70 Asheland av
 Coxe Building (offices), Patton av and Battery Park pl
COXE FRANK (Estate of), office 4-6 Battery Park Place—
 phone 163; Tench C Coxe trustee, V Buren Bostic mngr
 Coxe Tench (Sarah P), pres Blue Ridge Granite Brick Co and
 v-pres Battery Park Bank, h Klondyke, Montford av
 Coyle Henry L, condr Sou Ry, bds Glen Rock Hotel
 Coyner Edgar T Rev (Emma), pastor Emanuel Lutheran
 Church, h 64 s French Broad av
 Coyner Emily Miss, opr Ashev Tel & Tel Co, rms 207 Asheland
 Coyner Florence Miss, opr Ashev Tel & Tel Co, rms 207 Ashe-
 land av
 Coyner Julius, electr, rms 207 Asheland av
 Craft Mamie Miss, h 43 Chestnut
 Craft Wm F (Dora), clk, h 43 Chestnut
 Craggy Lumber Co, Swannanoa N C

VEGETABLES
VAN LINDSAY

Phone 341
He is Reliable

J. E. Crayton & Co.

Southern Dealers

L. C. SMITH & BROS. TYPEWRITER

"Writing in Sight"

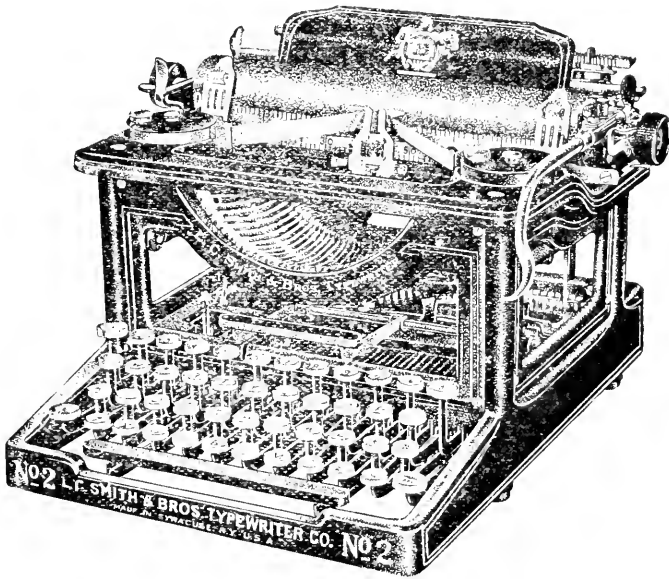

Liberal Allowances for Old Machines

Typewrite Supplies
Typewriter Repairing
Typewriters Rented

217 S. Tryon St. :- CHARLOTTE, N. C.

J. Knobel

LAUNDRY

Washing is our business, but we take time to consider all the details that effect your interest in the matter.

Try MOUNTAIN CITY STEAM LAUNDRY

No. 30 N. Lexington Avenue - - - Telephone 426

ASHEVILLE [1909] DIRECTORY

143

- Craig Arthur B, student, h 169 Montford av
- Craig Carlyle, student, h 169 Montford av
- Craig Charity Rusk Miss, h 276 Montford av
- Craig Charity Rusk, wid Elmer H, h 276 Montford av
- Craig Geo W, student, h 169 Montford av
- Craig Helen F Miss, tchr science High School, h 276 Montford
- *Craig Julia, cook 680 Liberty
- Craig Locke (Annie) (Craig, Martin & Winston), h 169 Montford av
- Craig, Martin & Winston (Locke Craig, J H Martin, P H Winston), attys at law, 404-406 Oates Bldg
- Crane Jno C (Ellen), lab, h 6 Richard
- Cranshaw J W, h Chunn's Cove
- Crary Oliver T (Ethel), brick lyr, h 28½ Irondale
- *Crawford Bessie, h 139 Short Valley
- Crawford E W, condr Sou Ry, bds Florence Hotel
- *Crawford Exie, domestic, 389 Montford av
- *Crawford James, lab, h S Asheville
- *Crawford Jno (Elvira), gardener, h 34 Maiden la
- *Crawford Jno, waiter, h 117 Cherry
- *Crawford Jno, wiper Sou Ry, h 131 Roberts
- Crawford L D, engrn Sou Ry, bds Glen Rock Hotel
- *Crawford Levi, head waiter Hotel Berkeley, h 117 Cherry
- Crawford Mary Miss, student, bds 66 s Main
- Crawford R E, condr Sou Ry
- Crawford Sallie Miss, emp Swannanoa Laundry
- *Crawford Samuel, porter E P Cruise
- Crawley Lola Mrs, h 47 Brick
- Crayton F M, florist Biltmore Estate Landscape Dept, h S Biltmore
- CRAYTON J E & CO** (J Eugene, Jno W Todd), sole dlrs L C Smith & Bros typewriters, 217 s Tryon, Charlotte N C
- CRAYTON J EUGENE** (J E C & Co), res Charlotte N C
- Crayton Thos J, mchst helper Sou Ry, bds 25 Roberts
- Creasman Annie Miss, h W Asheville
- Creasman Bertha, domestic 38 Aston
- Creasman Cora Miss, h Biltmore rd, S Biltmore
- Creasman Delia H Miss, h Biltmore rd, S Biltmore
- Creasman Dora E Miss, agt, h 109 Cherry
- Creasman Edward (Augusta), driver, h 8 Factory Hill
- Creasman Eliza, wid B F, h Biltmore rd, S Biltmore
- Creasman Eliza, wid Lorenzo A, h S Biltmore
- *Creasman Emily, h 60 n Lexington av
- Creasman F Owen (Mary), lab, h 60 Penland

Give us your Collections and watch Results.

SWEPSON & GARRETT
 REAL ESTATE & RENTAL AGENTS
 WE MAKE A SPECIALTY OF HANDLING
 NEGRO TENEMENT PROPERTY
 Ask any white Real Estate firm in Asheville about us. Our Office is in the Y. M. I. Bldg.

We Report Monthly
 We Guarantee Satisfaction
 PHONE 762

Industrial Sick and Accident Insurance Co.
 Home Office: Atlanta, Georgia

OFFICE:
 21-22 Electrical Building

PHONE 794 E. C. WOLFE, Supt. Patton Ave. Opp. P. O.

CLUB CAFE and CANDY KITCHEN

The Place for Refreshments

The Cleanest and Most Sanitary Ice Cream Manufacturing Plant in North Carolina

PHONE 110

Prompt Family Delivery

21 HAYWOOD ST.

144

ASHEVILLE [1909] DIRECTORY

**THE
F. T. H. WOODS**

**Real Estate
Loans and
General
Collecting
Agency**

**E. C. GREENE,
Secretary**

29½ S. Main

P. O. Box 126

Phone 738

NOTARY PUBLIC

**Asheville
Stove and
Casting
Works**

**Makes Charcoal
Castings of all
Kinds.**

**STOVE CAST-
INGS A
SPECIALTY**

Phone 303

8 E. College

Creasman Geo W (Bessie), fman M H Kelly, h 205 Woodfin

Creasman Hardy, hackman, bds 17½ n Main

Creasman Hattie Miss, emp cotton mill, h 8 Factory Hill

Creasman Kate Miss, h Biltmore rd

Creasman Lawrence N, boilermkr helper Sou Ry, h 109 Cherry

Creasman Lewis (Eliza), bricklyr, h W Asheville

Creasman Listus, clk J T Crowell, h W Asheville (R F D 3)

*Creasman Maggie, domestic R A Long Woolsey

Creasman Mamie C Miss, clk S H Kress & Co, h 109 Cherry

CREASMAN MANLY A (Mary L) (C & Ownbey), justice of the peace and notary, Oates Bldg (downstairs), h 109 Cherry—phone 318

Creasman Myrtle Miss, cashr C Sawyer, h Hendersonville rd

Creasman Nora S Miss, dressmkr 33 Hiawasee, h same

Creasman R A, lab English Lumber Co

Creasman Thos B, janitor P O, h 202 s Main

Creasman Thos C, blksmith R L Anredson, h county

Creasman Thos F (Amanda), slsmn C Sawyer, h Hendersonville rd

CREASMAN & OWNBEY (M A Creasman, E A Ownbey), contrs, bldrs, repair work, wire fencing, etc, Oates Bldg (downstairs) (see initial letter lines)

Crenshaw J O, wood R F D No 2

Crisp Jno (Minnie), stone mason, h 229 Asheland av

*Crockett Julia, ironer Ashev Steam Laundry

Crompton Bettie L, wid Francis M, h 55 Roberts

Crompton Chas E, clk Hyatt-Felmet Co, h 55 Roberts

Crompton Lloyd T, clk Hyatt-Felmet Co, h 55 Roberts

Crompton Mamie L Miss, emp cotton mill, h 55 Roberts

Crompton Wm Arthur, clk Hyatt-Felmet Co, h 55 Roberts

Crompton—(see also Compton)

Crook Annie Miss, emp Mt City Laundry

Crook Bros (R L and J E), barbers, 513 w Haywood

↙ Crook Edward, farmer, h Chunn's Cove

Crook Dexter, emp Mt City Laundry

Crook Henry T (Bertha), mchst Sou Ry, h 94 Jefferson Drive

Crook James L (Julia), h W Asheville (R F D 3)

Crook Jennie Miss, asst Dr E O Chambers, h 29 Depot

Crook Jno (Hannah), lab, h 425 s Main

Crook Jno E (Dovie) (Crook Bros), h W Asheville (R F D 3)

Crook Lelia Miss, h 29 Depot

Crook Nancy, wid W D, h 27 n Spruce

↙ Crook Ober Miss, h W Asheville

Crook Opal Miss, h W Asheville

MONTFORD HOTEL

**Stay with us at Night and catch
your early train.**

::: W. S. Weddle, Propr. :::

Breakfast 6 to 8:30 a.m. Phone 198

Yellow Pine
White Pine
Hardwoods

LUMBER

Woodward & Son
NINTH & ARCH STREETS
Richmond, Virginia



See bet. Pages 188-189

ASHEVILLE [1909] DIRECTORY

145

Crook Rebecca E, wid Jasper A, h W Asheville
Crook Richard L (Crook Bros), h W Asheville (R F D 3)
Crook Rosa M Miss, emp Laundry, h 27 n Spruce
Crook Thos (Mamie), lab, h W Asheville
Crook Vina Miss, emp Mt City Laundry
Crook Wm J (Matilda J), driver, h 29 Depot
Crosby Carrie F, wid Jas, propr The Lyons, h 5 Starnes av
*Crosby Isaac, cook, h 99 Market
Cross Emma, wid Thos, h 176 Flint
Cross Geo A, h 176 Flint
*Cross Lizzie, furnished rooms 11 Haid, h same
Crossfield C C, saw filer English Lumber Co
Crosby J L, condr The Pullman Co

CROUCH JAMES R (Charlotte), commandant Bingham Schl,
h Bingham Heights

Crowder Edward (Carsie), lab, h (r) 37 Clyde
Crowell Alma Miss, waitress Glen Rock Hotel, bds same
*Crowell Cora, domestic Mrs J G Merrimon, W Asheville
Crowell Ernest B (Georgia E), painter, h 218 n Main
*Crowell Frank, lab, h 40 Wallach
Crowell Glenn L (Jones & C), bds 88 Penland
Crowell Jas T, gro W Asheville (R F D 3), h Candler R F D 2
Crowell Joseph A (Sallie), brick lyr, h 40 Seney
Crowell Paul, painter 218 n Main
Crowell Paul B, pressman W E Rankin, h 218 n Main

CROWELL R CHURCH (Lottie), tax collector Court House,
h 24 Cherry

Crowell Roy C, student, h 24 Cherry
Crowell Ruth E Miss, h 40 Seney
Crow's Nest, Albemarle Park; Thompson Frazer
Crowsley Lula, wid James, h 47 Brick
Cruise Edward P, soft drinks 17 n Main, rms Imperial Hotel
Cruise G L, engrnr Sou Ry

CRUISE JOHNNIE B MISS, manicuring and hair dressing,
23½ Haywood, h 35 Spruce (see page 11)

Cruise P A, fireman Sou Ry
Crum Marvin M (Zena), contr 60 Starnes av, h same
*Crumie Phillis, h 44 Smith
*Crumley Thos, emp Sou Ry, h 17 McDowell
*Crummey Anna, ironer Mt City Laundry
*Crump Alice P, clk Mt City Ins Co, h 12 Jordan
*Crump Benj, h 37 Poplar
*Crump Jane, h 12 Jordan
*Crump Nannie, h 37 Poplar

The Security Life and Annuity Co.
Home Office: GREENSBORO, N. C. Guaranty Capital \$100,000.
Mutual Legal Reserve
4 Paragon Building
A. B. SMITH, Special Representative
POSITIVELY the BEST

LaBarbe, Moale & Chiles
City and Suburban Property.

Real Estate and Rental Agents
27 Patton Ave. PHONE 661
FARMS and TIMBER LANDS

THE LIFE INSURANCE COMPANY OF VIRGINIA

ORGANIZED 1871

Is a regularly organized Life Insurance Company, operating under a Special Charter from the State of Virginia.

Home Office
A. R. GOODWYN, Superintendent.

Richmond, Va.
Maxwelton Building

Asheville, N. C.

146

ASHEVILLE [1909] DIRECTORY

KEYS FITTED

**Bicycles
Repaired
and Sold.**

**GUNS
REPAIRED**

**ELECTRICAL
WIRING**

Chas. Jarvis

**ELECTRIC and
CYCLE CO.**

**30 W. College
PHONE 548**

- *Crump Olivia, h 38 Davidson
- *Crump Richard, h 37 Poplar
- *Crump Robt, lab, h 2 Brick

CRYSTAL DAIRY LUNCH, 56 Patton av—phone 562; M M Sullivan propr (see classified restaurants)

- Cudahy Packing Co, whol prov 351 Depot; Eli Mustin agt
- Cullen Lynn, wid C J, boarding 30 n French Broad av, h same
- Culvern F N, h Billows Rest, Grace (R F D 1)
- Culvern Geo W (Elsie), propr Billows Rest, h Grace (R F D 1)
- Culvern Lula Miss, h Billows Rest, Grace (R F D 1)
- Cumberland Credit Assn, adjustments 9 s w Pack Square; J Irving Mason genl mgr
- Cuming Annie W Miss, public stengr rms 2 Harkins Bldg, h 36 n French Broad av

- Cunningham Chas E, h 16 Hilliard
- Cunningham Emma Miss, opr A Tel & Tel Co, h 16 Hilliard
- Cunningham H Esther, wid S E, h 16 Hilliard
- Cunningham Henry (Elizabeth), trav slsmn, h 129 Charlotte
- *Cunningham Idelia, chambermaid, h 37 Seney
- *Cunningham Iola, chambermaid, h 37 Seney
- Cunningham Jason F (Katherine), carrier P O, h 21 Louisa
- Cunningham Kate Miss, h 16 Hilliard

- *Cunningham Pelzer C (Orphelia), waiter, h 53 Hill
- *Cureton Janie, laundress, h 97 Roberts
- *Cureton Mabel, domestic, h 97 Roberts
- *Curran Eunice, laundress, h (r) 17 Mountain
- Curry Elizabeth Miss, bkkpr Woman's Exchange, h 101 Victoria rd

- Curry Grace Miss, h 41 Victoria rd
- Curry Lewis, carp, h 101 Victoria rd
- Curry Mary A Mrs, propr Moormont, h 101 Victoria rd
- Curry Phoebe Miss, rms 224 Patton av
- Curry Samuel J (Mary A), h 101 Victoria rd
- Curry Walter, clk, h 101 Victoria rd
- Curtis Chas, lather, h W Asheville (R F D 3)
- Curtis Edward C (Minnie), h W Asheville (R F D 3)
- Curtis Geo W (Arra), plstr, h W Asheville R F D 3
- Curtis Robt L (Chlora), farmer, h W Asheville (R F D 3)
- Curtis T Eugene (Mamie), foreman J R Rich, h 59 Starnes av
- CURTIS ZEB F**, atty at law rms 1-5 Brown-Gudger Bldg
- Cushman Katherine, wid Walter, h 114 Montford av
- Cushman Rebecca Miss, h 114 Montford av
- Custodian Government Bldg, James L Wagner

Phone 303

**John
Cathey**

**Cabinet and Or-
namental Wood
Work of all kinds
Upholstery**

**MAKING
MISSION
FURNITURE
ASpecialty**

8 E. College St.

REAL ESTATE General Insurance
RENTALS MOORE & RICH
Phone 860 **21 N. Main**

COAL

SOUTHERN COAL CO.

We handle only the best in every grade. PROMPT DELIVERY.
2000 Pounds in Every Ton.

PHONE

114

14 N. Pack Sq.

ASHEVILLE [1909] DIRECTORY

147

Cuthbertson David P (M Elizabeth), eng carp Sou Ry, h W Asheville

Cutshaw Nellie Miss, nurse 242 College, h same

Cutshaw Wm (Susan), h 100 Avery

== **DIRECTORY SAYS: CREASMAN & OWNBEY**
== **are Contractors. Let them do that repair work**
== **Don't Dilly-Dally but do it now.**

CREASMAN & OWNBEY

OATES BLDG, Downstairs

Daffodil Cottage, Albemarle Park; Percy Bolton

Dahlia Cottage, Albemarle Park

*Dailey Mamie, cook, h 15 Catholic av

Dale H T, fireman Sou Ry

Dale Jno, fireman Sou Ry, bds 72 Ralph

*Dale Jones (Willie), fireman Sou Ry, h 20 Oakdale av

Dalton General (Cora), lab, h W Asheville

Dalton Geo L (Mary R), carp, h 387 Cumberland av

Dalton Georgia C Miss, h 65 Penland

Dalton Grace Miss, h 329 s Main

Dalton J Baxter, painter R L Fitzpatrick & Son, h 329 s Main

Dalton James T (Delia), steward, h 329 s Main

Dalton Jno (Olive), lab, h Bingham Heights

Dalton Mae R Miss, h 65 Penland

*Dalton Mattie, h S Asheville

Dalton Nettie Miss, h 65 Penland

Dalton Oscar, bricklyr, h 11 Rector

Dalton Samuel J, clk, h 329 s Main

Dalton Sarah Mrs, emp cotton mill, h 21 Factory Hill

Dalton Thos S (Lula), contr, h 65 Penland

*Dalton Wm, lab, h S Asheville

Dalton Worth M, student, h 65 Penland

Dampeer Jefferson D, clk Berkeley Cigar Stand, rms same

Dancey Dora Miss, cook, h 37 Clayton

Daniel Henderson, student, h 327 w Haywood

Daniel Lillian Miss, h 327 w Haywood

Daniel Robt (Mary E), lather, h 327 w Haywood

Daniel Snowdie Miss, h 327 w Haywood

Darby Eleanor Miss, nurse Meriwether Hospital, h same

Darby Helen Miss, nurse Meriwether Hospital, h same

Darby J Alfred (Fannie), clk, h 171 Haywood

*Darden Jacob, cook, h 48 Short

Asheville

Pepsi - Cola Bottling Co.

Inc.

69-71 S. Main

**Bottlers
and**



For

The Trade

PHONE 271

Feed the Nerves

Aids Digestion.

REFRESHING

INVIGORATING

Poultry Kiibler & Whitehead

CITY MARKET

PHONE 195

**BIGGEST
BUSIEST
EST**

ASHEVILLE STEAM LAUNDRY

43 TO 47 WEST COLLEGE STREET

148

ASHEVILLE [1909] DIRECTORY

**WELLS
&
BROWN**

**Livery, Feed
and Sales
Stable**

39-41 N. Lexington
Ave.
PHONE 1016

Dartt Mary C, wid Horace, h 176 Flint
Dauel ——— Mrs, bds 77 College
Dauel Ernestine Miss, music tchr 77 College, bds same
Daugherty H H (Mary), bds Ridgewood
Daugherty—(see also Dougherty)
Davall Chas R (Mary), farmer, h Woolsey av (R F D 1)
Davall—(see also DeVault and Duvall)
*Davenport Amanda, laundress, h 49 Mountain
Davenport Otis M (Zoe), propr Riverside Park Merry-go-
Round, h Pearson Drive
Davenport Wm, engnr Sou Ry, bds 72 Ralph
Daves Alfred D, clk H J Olive, h Biltmore (R F D 3)
Daves Anna, cook 136 Asheland av
Daves—(see also Davies)
*Davidson Abbott, butler 55 Grove
Davidson Adeline E, wid Allen, h 221 Pearson Drive
Davidson Alleghney, wid Jno, h 44 View
Davidson Annetta Miss, tchr (music) N & C Inst, rms same
*Davidson Annie, h 21 Hazzard
DAVIDSON, BOURNE & PARKER (Theodore F Davidson,
Louis M Bourne, Haywood Parker, Allen T Morrison),
attys at law, s Pack Square cor Main—phone 514

Davidson Della Miss, h 124 Haywood
*Davidson Geo (Ada), hostler, h 21 Catholic av
Davidson Geo H (Elizabeth), contr 147 Woodfin, h same
Davidson Hannah M, wid W Edward, h 315 Pearson Drive
Davidson Jno A (Matilda), foreman currying shop Hans Rees'
Sons, h 22 s French Broad av
*Davidson Lawrence, lab, h S Asheville
*Davidson Mary, laundress, h 29 Cole
Davidson R, carp J C McPherson
Davidson Theodore F (Sarah L C) (D, Bourne & Parker), atty
at law, h 61 n Liberty
Davies Wm M, atty at law Library Bldg, rms same
Davis Alice, wid Benj, h 83 w Chestnut
Davis Annie E Miss, student, h 58 Cherry
*Davis Annie Laurie, h 18 Hildebrand
Davis Ara W Miss, student, h 59 Montford av
Davis Arthur, emp cotton mill, h 488 w Haywood
Davis Benj L (Bessie), engnr Ashev Elec Co, h W Asheville
Davis Bessie Miss, stengr Montague Loan Co, h 264 s French
Broad av
Davis Blanche Miss, bkkpr T E Davis, h 34 Hillside
Davis Blanche M Miss, student, h 80 Penland

**The
ASHEVILLE
CLEANING and
PRESSING
CLUB**

Does Dry & Steam
Cleaning, Dyeing
and Repairing

Old Hats Re-Man-
ufactured

We make a
SPECIALTY of
cleaning all kinds of
fine wearing apparel
for Ladies and
Gentlemen

J. C. WILBAR
Phone 389
4 N. Pack Square

Carolina Abstract and Title Co.

Incorporated
Oates Building, N. Pack Sq.

Work Done Quickly and
Thoroughly

Abstracts and chains of title given. Cor-
rect transcript of records guaranteed. In
buying real estate the most important thing
is to know the title is clear.

Milk - Cream - Ice Cream - Buttermilk

SANITARY DAIRY PRODUCTS

Phone 554. East Walnut Street

ASHEVILLE PURE MILK CO.

ASHEVILLE [1909] DIRECTORY

149

- Davis C Lorenza, helper, h 158 Park av
- *Davis Chas, lab, h s s Eagle at junct Circle
- Davis Chas L, motorman, h 171 Haywood
- Davis Chas S (Minnie), sec Slayden Fakes & Co, h 58 Cherry
- Davis Chuck, appr W M Jones, h 158 Park av
- Davis Clarence B, clk H Redwood & Co, h 83 w Chestnut
- *Davis Clifton, student, h 20 (should be 14) McDowell
- Davis Cora E E Miss, h 74 West
- Davis Dewitt, fireman Sou Ry, bds 102 Ralph
- Davis Dock, driver, bds 32½ n Main
- Davis Douglas L, clk, h 83 w Chestnut
- Davis Drayton, student, h 80 Penland
- *Davis Edward, lab, h 29 Hillside
- Davis Eliza J Mrs, grocer 461 n Main, h 459 same
- Davis Elizabeth, wid L D, h 158 Park av
- *Davis Emma, dressmkr 29 Hillside, h same
- Davis Ernest W, bill clk Slayden, Fakes & Co, h 58 Cherry
- Davis E Spurgeon, student, h 55 Penland
- Davis Eva Miss, h 36 Grove
- Davis Eva S Miss, h 74 West
- Davis Ezekiel, student, h Charlotte bey limits
- Davis Fannie Miss, h 67 n Spruce
- *Davis Fannie, domestic, 70 n French Broad av
- *Davis Frank, bellman Battery Park Hotel
- Davis Furman, clk W A Davis, h Woolsey
- Davis G D, clk, rms Franklin Hotel
- Davis G G, clk Yuneda Dairy Lunch, rms Franklin Hotel
- *Davis Geo, driver Kenilworth Livery Stables
- Davis Geo W (Julia), driver, h 55 Penland
- Davis Geo W (Pink) (D & Barker), h 59 Montford av
- Davis Grace O Miss, clk, h 53 Montford av
- *Davis Harrison (Carrie), driver Baird Bros, h (r) 28 Depot
- Davis Harry, student, h 175 Grove
- Davis Herman, clk W A Davis, h Woolsey
- *Davis Herman, h 20 (should be 14) McDowell
- ***DAVIS HILLIARD D** (Louisa), kalsomining, house painting and decorating, 37 Oakdale av cor Hill—phone —, h same (see page opp preface)
- Davis Hugh, clk, h Charlotte bey limits
- Davis J Arthur, lab Tannery, h 158 Park av
- Davis J L, engrn Sou Ry
- *Davis Jackson, student, h 22 Smith
- Davis Jas (Martha), emp cotton mill, h 488 w Haywood
- Davis James, restaurant 528 w Haywood, h 172 s French Broad

**Imperial
Sick and
Accident
INSURANCE
CO.**

=

31-33 American
National Bank
Building

=

GAYGREEN, Pres.

A. W. EK, Sec.

J. P. STARNES,
Gen. Manager.

=

**PHONE
495**

**Real
ESTATE**

Canaday-Brehm Realty Co.

City and Suburban Property
FARMS AND TIMBERED LANDS.

Oates Bldg
Rooms 307-308
Phone 974

COAL

Carolina Coal & Ice Co.

PHONE

Delivery Prompt; Weights Accurate; Always on hand a good supply. 23 PATTON AVENUE.

130

HIGH CLASS
Livery
PHONE 104
11 S. Lexington Ave

NEW YORK LIVERY STABLES

150

ASHEVILLE [1909] DIRECTORY

- Davis Jas D (Mary), gardener, h 74 West
- Davis James Mc, brakeman Sou Ry, h 17 Logan
- Davis Jno, colr, bds 264 s French Broad av
- Davis Jno (Alice), quarrier, h 144 Hall
- Davis Jno E (Sallie), h 80 Penland
- Davis Jno Everett, student, h 459 n Main
- Davis Jno H (Eliza), carp, h 459 n Main
- Davis Jno R (Maude H), mchst, h 353 Hillside
- *Davis Jos C (Caroline), meat ctr Star Mkt, h 18 Hildebrand
- Davis Jos S (Edith), bkkpr Battery Park Bank, h 108½ Haywood
- Davis Julia Miss, h 34 Hillside
- *Davis King (Mary), lab Sou Ry, h 105 Roberts
- Davis L D, slsmn H Redwood & Co, h 83 w Chestnut
- Davis LeRansey E (Jennie), dentist, h W Asheville (R F D 3)
- *Davis Lettie, h S Asheville
- Davis Lillian M Miss, clk H Redwood & Co, h 83 w Chestnut
- *Davis Lillie, domestic 70 n French Broad av
- Davis Linnie W, wid Albert, h 80 Flint
- Davis Lloyd J (Lillie), bds 96 Bartlett
- Davis Lot (Hannah), lab, h 36 Weaver
- Davis Louisa, wid John D, h 61 Phifer
- Davis Lucie Jane Miss, student, h 58 Park av
- Davis Martha Miss, nurse Meriwether Hospital, h same
- Davis Mary, wid Thos K, h 26 Bearden av
- *Davis Mary, ironer, h 29 Cole
- Davis Mattie Miss, h 58 Park av
- *Davis Moses B (Margie), bellman The Manor, h 8 Oakdale
- DAVIS N D**, sec-treas Chas Jarvis Electric & Cycle Co, h 80 Penland
- *Davis Nathan, lab, h W Asheville
- Davis Osborn (Araminta), lab, h 36 Weaver
- *Davis Otis, porter, h 29 Hillside
- Davis Paul, blksmith I R Coffey
- Davis Pleasant (Lessie), tanner, h W Asheville
- *Davis R C, lab Sou Ry, bds (r) 35 Depot
- *Davis Reuben (Ida), lab, h 22 Smith
- Davis Riley L (Elizabeth J), bricklyr, h 17 Logan
- Davis Robt H (Myrtle), clk, h Beaverdam N C
- Davis Russell C, student, h 80 Flint
- Davis Sadie M Miss, student, h 459 n Main
- *Davis Sallie, cook, h 3 Velvet
- Davis Sallie R Mrs, boarding 90 Penland, h same
- *Davis Samuel, driver Biltmore Livery Stable

Dyeing in all colors and guarantee all work. Let us give you our prices first.

4 0 0
Pressing
CLUB

Members, we clean and press 4 suits and 1 extra pair of pants \$1.00 per month. **J. E. THOMAS, Prop.**
Oates Bldg. Phone 1517

LAUNDRY

Washing is our business, but we take time to consider all the details that effect your interest in the matter.

Try MOUNTAIN CITY STEAM LAUNDRY

NO. 30 N. LEXINGTON AVENUE

TELEPHONE 426

ASHEVILLE [1909] DIRECTORY

151

Davis Samuel N (Mabel), clk Slayden, Fakes & Co, h 33 Lexington

*Davis Seneca, driver Biltmore Livery Stable

Davis Simon, clk J M Campbell & Co, rms 23 Clayton

Davis Simon P (Minnie), trav salesman Slayden, Fakes & Co, h 58 Park av

Davis T O, driver C L Sluder, h 25 Atkinson

*Davis Thos (Emma), lab, h 20 (should be 14) McDowell

Davis Thos E (Sarah E), architect 16½ s Spruce, h 34 Hillside

Davis Thos K (Purch), linotype mchst opr Ashev Citizen, h 115 Haywood

DAVIS WALLACE B, teller and notary Wachovia Loan & Trust Co, h 80 Flint

Davis Whitney E, clk, h 58 Park av

Davis Wm, clk I X L Dept Store

Davis Wm (Elizabeth), teamster, h 175 Grove

Davis Wm A (Kezzie), grocer 41 s Main, h Woolsey

Davis Wm K (Cornelia), driver, h Charlotte bey limits

Davis Wm H (Harriet E), real estate, h W Asheville (R D 3)

Davis Wm J (Dulcina), driver J V Johnston, h 36 Buttrick

Davis & Barker (G W Davis, J H Barker), whol produce, 54 s Main

Dawkins Erma L Miss, h 88 Central av

*Dawkins Georgia, cook, h 22 Bay

Dawkins Isaiah, gardener Biltmore Estate

Dawkins Nell H Miss, h 88 Central av

Dawkins Wallace J (Kate), condr The Pullman Co, h 88 Central av

Dawson B N Mrs, h 182 Montford av

Dawson Emma Miss, h 556 n Main

Dawson Nellie Miss, h 556 n Main

Dawson Rufus (Emily), mngr Von Ruck Dairy and contr, h 556 n Main

Dawson Ruth Miss, h 556 n Main

*Day Callie, h 16 Sorrell

*Day Jno, cabt mkr, h 16 Sorrell

Daylight Dept Store, 15-17 s Main; G A Mears propr

Deal Carrie E Miss, bkkpr Singer Sewing Mch Co, bds 30 Montford av

Deal Jno M (Bessie) (D & Rector), h 44 Clayton

Deal Obe, lino opr Ashev Gazette-News

DEAL & RECTOR (Jno M Deal, Thos S Rector), furniture, house furn goods, stoves, carpets, etc, 27 n Main—phone 354

Give us your Collections and watch Results.

Ask any white Real Estate firm in Asheville about us. Our Office is in the Y. M. I. Bldg.

SWEPPSON & GARRETT

REAL ESTATE & RENTAL AGENTS
WE MAKE A SPECIALTY OF HANDLING
NEGRO TENEMENT PROPERTY

We Report Monthly
We Guarantee Satisfaction

PHONE 762

Industrial Sick and Accident Insurance Co.

Home Office: - - Atlanta, Georgia

PHONE 794

E. C. WOLFE, Supt.

OFFICE:
21-22 Electrical Building

Patton Ave. Opp. P.O.

Club Cafe and Candy Kitchen

Restaurant, Ice Cream Parlors,
20th Century Sanitary Soda
Water Fountain.

21 HAYWOOD STREET Near Post Office PHONE 110

Candy Manufacturers

152

ASHEVILLE [1909] DIRECTORY

THE CAROLINA PHARMACY

College St. and
Court Sq.

**T.L. Frierson
Prop.**

High Grade
Prescription
Work

The Dog Gone Best
Place in Town to
Buy Your Drugs

The MOORE Plumbing Co.

16 N. Pack Square
Phone 1025

Sanitary
Plumbing

General Tin and
Metal Work.

Hot Air Furnaces

Dean Alice Miss, tchr fourth grade Asheland av School, bds
165 Asheland av
Dean Chas H (Tembte), h 165 Asheland av
Dean Mary Miss, h 165 Asheland av
Dean P, salesman, rms Imperial Hotel
Deaton E C, fireman Sou Ry
Deaton—(see also Deyton)
Deaver Ella Blanche, wid Adolphus, h 26 Blake
Deaver Ethel C Miss, h 23 Woodfin
Deaver Grace Miss, emp Mica Factory, h 15 n Main
Deaver Reuben M (Sarah A), real estate, h 33 Montford av
Deaver S A Mrs, grist mill W Asheville, h 33 Montford av
*DeBois Emmett, domestic Glen Rock Hotel
DeBrew Henrietta, wid James, h 80 Gay
Debrew Jno (Eschue), lab, h 17 Green
Defano Henry S, adj Salvation Army, rms 38½ s Main
DeLand Alfred W, pharmacist Smith's Drug Store, bds Co-
lonial
Delaware Fire Ins Co of Philadelphia, 34 Patton av; Wacho-
via L & T Co agts
Dellenger Lillian D Miss, h 58 Vance
Dellenger Mary J, wid Lorenzo, h 58 Vance
Dellenger Mary Katherine Miss, h 58 Vance
DelRosa Farm, boarding, Grace (R F D 1); Mrs Martha Way
Democratic Executive Headquarters, Legal Bldg; Dr D E
Sevier chmn
DeMoss Devonia, wid Clarence, h 29 Asheland av
DeMoss Harry, student, h 29 Asheland av
Denne Emma Miss, h 2 Angle, Biltmore
Dennis D Z, tel opr Sou Ry, 45 n Spruce
Dennis Geo, bds 113 Asheland av
Denny Nannie Miss, rms 250 Montford av
Denoon A S Mrs, art goods 7 Haywood, h 15 s French Broad
Denton J F (Mollie), carp J C McPherson, h 5 Biltmore rd
Denton J F Jr, lab, h 5 Biltmore rd, S Biltmore
Denton McKibben (Edwina), agt Met Ins Co, h 144 East
DePlanck Mother, h Hillside Convent
Depot Presbyterian Church, 94 Ora; Rev E L Grau pastor
DEPOT PRESSING CLUB, cleaning, pressing and repairing
424 Depot; I W Kerns propr (see page 13)
Derby Jno (Louise), lab, h 518 w Haywood
Dermid Albert, student, h 28 n Ann
Dermid Helen Miss, h 28 n Ann
Dermid Julius W (Coila), condr Sou Ry, h 28 n Ann

MONTFORD HOTEL

American and European Plan.

Close to Depot.

::: Up-to-Date Service :::

Get Breakfast before you leave.

Phone 198

The S. & W. H. Northrop Lumber Co., Inc.

Manufacturers, Wholesalers and Exporters of Yellow Pine Lumber and Shingles.

STEWART M. WOODWARD, Pres.
J. L. ROBERTSON, Vice-Pres. & Treas.

WILMINGTON, N. C.

OFFICE, YARDS and WHARF
Queen, Surry and Castle Street

ASHEVILLE [1909] DIRECTORY

153

Dermid Sarah E, wid M P, h 88 Ora
DERMITT WALTER (Blanche) (D & Chunn), h 153 Pearson Drive

DERMITT & CHUNN (Walter Dermitt, Chas H Chunn), architects and builders rm 27 Fountain Bldg, 12 n Pack Square (see side lines)

*Derumpley Cora, h 29 Hildebrand

*Derumpley General, lab, h 29 Hildebrand

Derumpley Larkin, lab, h 28 Blackwell's al

*Derumpley Mattie, domestic, h 29 Hildebrand

*Derumpley Minnie B, chambermaid, h 29 Hildebrand

*Derumpley Prelow (Cora), lab, h 29 Hildebrand

Detzel Frank, tailor, h 79 Woodfin

DeVault Bert W, caller Sou Ry, h 361 w Haywood

DeVault Katherine, student, h 361 w Haywood

DeVault Ray E, student, h 361 w Haywood

DeVault Wm W (Kate), engnr Sou Ry, h 361 w Haywood

DeVault—(see also Davall and Duvall)

Devenish Alice G Miss, stengr, h 80 Charlotte

Devenish Cecil F, student, h 80 Charlotte

Devenish David G (Agnes), sec-mngr, h 80 Charlotte

Devenish Mona Miss, stengr 4 Temple Court, h 80 Charlotte

Devenish Nora A Miss, h 80 Charlotte

Devine Bernard, filler R I Smathers, h 99 Jefferson Drive

Devine Chas, student, h 99 Jefferson Drive

Devine Chas J (Mary E), clk H P Devine Co, h 99 Jefferson Drive

Devine Frances, clk, h 99 Jefferson Drive

Devine H B, clk C H Graves, h 99 Jefferson Drive

Devine H P Co (J L Smathers, H P Devine), furn 315 w Haywood

Devine Hugh P (Mattie) (H P Devine Co), h 270 Patton av

Devine Janie Miss, cashr Palias Royal, h 99 Jefferson Drive

Devine Josephine Miss, trimmer Palias Royal, h 99 Jefferson Drive

*Devine Laura, h 118 Valley

*Devine Robt, lab, h 118 Valley

Deweese Humphrey (Bettie), carp, h 46 Clyde

Deweese Leona Miss, h 49 Church

Deweese Mona Miss, domestic 36 East

Deweese R Lee, trans clk Sou Exp Co, h 9 Lewis

Deweese Wm (Annie), carp, h 79 Hall

Dewey Chas A, plmbr Moore Plumbing Co, h Aston pl

Home Office: GREENSBORO, N. C. Guaranty Building
The Security Life and Annuity Co.
 Mutual Legal Reserve
 Capital \$100,000.
 4 Paragon Building
 POSITIVELY the BEST
 A. B. SMITH, Special Representative

LaBarbe, Moale & Chiles. Real Estate and Rental Agents
 27 Patton Ave. PHONE 661
 City and Suburban Property. FARMS and TIMBER LANDS

THE LIFE INSURANCE COMPANY OF VIRGINIA

Is the Leading Industrial Insurance Company in the South.

Issues Industrial Policies from \$8.00 to \$900.00

With Premiums Payable WEEKLY on persons from two to seventy years of age.

All Claims Paid Within Twenty-Four Hours After Receipt of Proofs of Death

R. GOODWYN, Superintendent - Maxwellton Building - Asheville, N. C.

154

ASHEVILLE [1909] DIRECTORY

**Motor
Cycles**
Reading
Standard
America's
Best
See Us Before
Buying
Chas. Jarvis
Electric and
Cycle Co.
Phone 546

DeYoung Jno T (Fannie), asst baggage agt Sou Ry, h 30 Montford av

Deyton Jno H, lab, h 25 Logan

Deyton Mattie Miss, emp cotton mill, h 25 Logan

Deyton Thos (Lizzie), emp cotton mill, h 25 Logan

Deyton Wm W, helper, h 25 Logan

Deyton—(see also Deaton)

Diamond Abraham, clk M Diamond, h 160 s Main

Diamond Morris, clothing 14 Eagle, h 160 s Main

Diamond Rose Miss, cashier Pack Square Cafe, h 160 s Main

Diamond Sadie Miss, clk Ashev Dry G & Clo Co, h 160 s Main

Dibelbliss—(see Divelbliss)

Dickerson Clarence, clk, bds 25 n French Broad

Dickerson Frances B Mrs, boarding 81 Church, h same

Dickerson Jas E (Francis B), sec Ashev Lumber Co, h 81 Charlotte

*Dickey James (Emma), lab, h 2 Rear Depot

Dickinson Edgar C, propr Woolsey Greenhouses, h Woolsey

Dicks—(see Dix)

*Dickson Bryant, porter, h 133 Valley

*Dickson David, driver C Sawyer, h 133 Valley

*Dickson Henry, h 133 Valley

*Dickson Isaac (Delia), janitor Battery Park Bank, h 133 Valley

*Dickson Mattie, maid Battery Park Hotel

Dickson—(see also Dixon)

Digges Geo A (Annie), agt Sou Ry Biltmore, h Biltmore rd

Digges Geo A Jr, asst ticket agt Sou Ry Biltmore, h Biltmore rd

Dill John (Eliza), driver, h 49 Spring

Dillon Carmi F (Fannie A), h West, Woolsey (R F D 1)

*Dillon Chas, lab, h 39 Poplar

Dillon Cora Miss, h (r) 165 s Main

Dillon Harold F, h West, Woolsey (R F D 1)

Dillon Jere, student, h (r) 165 s Main

Dillon Jno W (Mary), carp, h (r) 165 s Main

Dillon Mary E Miss, h West, Woolsey (R F D 1)

Dilworth Sarah E, wid J C, h 149 s French Broad av

Dingman Ada Miss, nurse 2 Charlotte, bds same

Dinkins Carrie Miss, h 149 Bartlett

Dinkins Ethel Miss, bkkpr Ashev Laundry, h 149 Bartlett

Dinkins Georgia, wid A J, h 149 Bartlett

Dinkins Jessie, lino opr Ashev Citizen, h 65 Starnes

Dinkins Lucile Miss, h 149 Bartlett

**Dermitt
&
Chunn**
ARCHITECTS
&
BUILDERS
6 N. Pack Sq.
ASHEVILLE,
N. C.

**Real Estate
Rentals**

Moore & Rich

PHONE 980

**General
Insurance
21 N. Main.**

**2000
LBS. IN
EVERY
T O N**

SOUTHERN COAL CO.

In Every Grade, the Best Only.
Phone 114. No. 14 Pack Square.

COAL

ASHEVILLE [1909] DIRECTORY

155

*Dinkins Mattie, cook Samuel Harrison
Dinkins Ruth Miss, h 149 Bartlett
DIRECTORY OF ASHEVILLE, office 10 s Lexington av—
phones 242 and 1473; E H Miller mngr
DIRECTORY LIBRARY (Piedmont Directory Co), Board
of Trade, opp Postoffice
Dishmon Kellam, car repr Sou Ry
Divelbliss Frank, h 23 Depot
Divelbliss Grady, clk, h 23 Depot
Divelbliss Jno W (Stella), livery, h 23 Depot
Divelbliss Jos E (May), engr Sou Ry, h 131 Blanton
Divelbliss Robt, driver, h 23 Depot
*Dix Sadie B, tchr Catholic Hill School, h 151 College
Dixie Fire Ins Co of Greensboro N C, 1½ e Main; J R Patter-
son agt
Dixon Chas, engr Sou Ry, bds 72 Ralph
*Dixon Cordelia, laundress, h 5 Atkin
Dixon Eula Miss, h 67 n Spruce
*Dixon Leroy, lab Coca Cola Bottling Co, h 86 Curve
*Dixon Lucy, laundress Swannanoa Laundry, h 86 Curve
*Dixon Mack, lab, h (r) 35 Depot
*Dixon Mary, ironer Swannanoa Laundry, h 86 Curve
Dixon Nathaniel S (Matilda), watchman Ashev Cotton Mills,
h 60 Park Square
Dixon Norman, druggist, h 77 n Spruce
*Dixon Silas R, porter J H Law, h 11 Dundee
Dixon—(see also Dickson)
Doan Egbert W, h 12 s Spruce
Doan Margueritte Miss, h 12 s Spruce
Doan Wm P (Margaret), clk, h 12 s Spruce
Doane Fred, h 525 w Haywood
Doane Lottie Miss, h 525 w Haywood
Doane Z Taylor (Polly), boarding 525 w Haywood, h same
Dobbins James (Estella), hackman 56 Valley, h same
*Dobbins Jos, porter Berkeley Hotel, rms 22 s Pack Square
*Dobbins Julia, waitress, h 56 Valley
*Dobbins Rachel, h 116 Eagle
Dobson Lula R Miss, nurse 96 Haywood, h same (2d floor)
Dockery Thos L (Julia A), steam ftr J C McPherson, h 312 n
Main
Dodd Clea B Miss, student, h 478 w Haywood
Dodd D Spence (Sarah), lab, h 478 w Haywood
DODD ERNEST W DR (Mary), optician C H Honess, h 397
s Main

Feeds the Nerves.
69-71 S. MAIN.

Aids Digestion.
L. T. HENDERSON, Sales Mngr.

Refreshing.
Invigorating.
PHONE 271

Asheville Pepsi-Cola Bottling Co.

Distributors of Pepsi-Cola

W. J. KINCAID, Pres.

J. FRAZIER GLENN, V-Pres.

Y. MINAKUCHI, Sec.-Treas.

Meats

Kiibler & Whitehead

CITY MARKET

PHONE 195

**BIGGEST
BUSIEST
EST**

ASHEVILLE STEAM LAUNDRY

43 TO 47 WEST COLLEGE STREET

156

ASHEVILLE [1909] DIRECTORY

**WELLS
&
BROWN**

**Livery, Feed
and Sales
Stable**

39-41 N. Lexington Ave.
PHONE 1016

**Lut us Tailor you
Once and we will
Tailor you Always**

**A
1001
of the Latest
Samples to Se-
lect from.**

**Tuxedo and Full
Dress Suits for
Rent.**

J. C. WILBAR

Phone 389
4 N. Pack Sq.

Dodd Jesse M, student, h 478 w Haywood
Dodd Jno C, lab, h 478 w Haywood
*Dodd Joseph P, driver, h 12 Dundee
Dodd Louisa J Miss, emp cotton mill, h 478 w Haywood
DODD THOS L (Mary A), mngr Star Market Biltmore, h 397
s Main
Dodd Wellsley, student, h 478 w Haywood
Dodson Claud, elev opr Battery Park Hotel, rms same
Dodson James, night watchman Battery Park Hotel, rms same
Doe Dora Miss, h 20 Oak
Doe Dora, wid T B, h 20 Oak
Doe Margaret Mrs, with Skinner & Hunter, h 12 Spruce
Doe Wellden, student, h 20 Oak
Dole Alsi B Miss, supt Allen Ind Home & School, rms same
Dolobran, residence R S Howland, Sunset Drive
Donahoo Mary S, wid Silas H, h 360 n Main
Donahoo—(see also Donnahoe)
Donald Jos M (Donald & Donald), h 202 s French Broad av
Donald Sidney G (Donald & Donald), h 202 s Fench Broad av
*Donald Walter, lab, h 1½ Wallach
Donald & Donald (J M and S G Donald), furniture 14 s Main
*Donavan Kate, domestic 412 Merrimon av
Donnahoe Claude E, clk Ashev Pharmacy, h 206 Merrimon av
Donnahoe Effie Miss, h 206 Merrimon av
Donnahoe Ollie Norton, student, h 206 Merrimon av
Donnahoe Prince A (Kate) (D & Bledsoe), h 206 Merrimon av
Donnahoe & Bledsoe (P A Donnahoe, J T Bledsoe), real estate
rms 1-3 Reed Bldg
Donnan Frank, rms 38 McAfee Bldg
Donnan Frank Mrs, emp Greene & Co, h w Chestnut
DONNAN GEO W (Mary), genl mngr Ashev Supply & Fdry
Co, h 157 Asheland av
Donnan Georgia Miss, h 157 Asheland av
*Dooley Georgia, h 43 Brick
*Dooley Hester, laundress, h 43 Brick
*Doster Henry (Mary A), grocer 133 Valley, h 47 Hill
Dougherty Gordon, h W Asheville (R F D 3)
Dougherty Joseph McD (Annie), engrn Sou Ry, h 139 Park av
Dougherty Lillian Miss, h 139 Park av
Dougherty—(see also Daugherty)
Doughty Alice Miss, boarding Sunset Drive cor Baird, h Hill-
side Cottage

Carolina Abstract and Title Co.

**Incorporate
Maths Building, N. Pack Sq.**

**Work Done Quickly and
Thoroughly**

Abstracts and chains of title given. Cor-
rect transcript of records guaranteed. In
buying real estate the most important thing
is to know the title is clear.

Milk

Cream

Ice Cream

Buttermilk

SANITARY DAIRY PRODUCTS

Phone 554. East Walnut Street

ASHEVILLE PURE MILK CO.

ASHEVILLE [1909] DIRECTORY

157

DOUGHTY CYNTHIA A MISS, propr Hillside and Villa Roye Cottages—phone 1143, h Sunset Drive cor Baird (see page 16)

DOUGHTY KATHERINE E MISS, propr Edgewood Cottage—phone 678, h Sunset Drive cor Baird (see page 16)

*Douglass Henry (Carrie), h 314 Baptist Hill

*Douglass Mary, h Baptist Hill

Dowers J F, restaurant 40 Mountain

Dowling Thos P (Minnie), plmbr, h 169 Asheland av

*Down Fountain, waiter Sou Ry Dining Station

*Downs Jno W, gardener, h 35 Curve

Dowtin Jno A (Ida V), trav salesman, res Bryson City N C

Dowtin Robt J (Lillian), mngr C Sawyer, h Biltmore

Doyle A B Mrs, h Hillicote, Victoria rd

Drake Chas, painter, h 67½ McDowell

Drake Jno (Ella), electr, bds 408 w Haywood

Drake Jno R (Hannah), condr St Ry, h 319 n Main

Drake Mary J, wid W P, h 106 Bartlett

Drake Wm H (Mildred), motorman, h 30 Philip

Draughon Elizabeth A Miss, tchr, h 27 Charlotte

Drinkard W C, engr Sou Ry, bds Montford Hotel

Drhumor Building (offices), Patton av cor Church

Driskill Jno (Lucy), barber, bds 51 Penland

Drummond A Rose Miss, h 30 Blake

Drummond Allee W Miss, h 30 Blake

Drummond Cameron Miss, h 30 Blake

Drummond Cora L Miss, h 71 Magnolia av

Drummond James R, stengr, h 30 Blake

Drummond Wm C (Mamie) (Quick Delivery Co), h 30 Blake

Drummond Wm C Jr, h 30 Blake

DRYMAN MOUNTAIN DAIRY, R F D No 4; J H Greenwood propr (see bottom cards classified directory)

Drymon Geo W, painter, h 100 Pearson al

Drymon Mary J Mrs, h 100 Pearson al

Drymon Myrtle Miss, h 100 Pearson al

Drymon N Belt (Lula), painter, h W Asheville

DuBose E Caroline, wid Jas R, h 182 Cumberland av

Ducker Zacheus T (S Addie), clk, h 453 w Haywood

Duckett Alonzo L (Minnie), electr, h 18 Asheland av

*Duckett Carroll, ashpit cleaner Sou Ry

Duckett Emma, wid Harley B, h 303 s Main

Duckett Gertrude Miss, stengr Tucker & Murphy, h 303 s Main

Duckett H Walter (Mary), night watchman Riverside Park, h W Asheville

GAY GREEN, President

A. W. EK, Secretary

J. P. STARNES, General Manager

American National Bank Building, 31-33. Phone 495

Imperial Sick and Accident Insurance Co.

Real
ESTATE

Canaday-Brehm Realty Co.

City and Suburban Property
FARMS AND TIMBERED LANDS.Oates Bldg
Rooms 307-308
Phone 974

Asheville Fuel & Ice Co. **COAL**

32 Patton Avenue. -

Phone 40

158

ASHEVILLE [1909] DIRECTORY

NEW YORK LIVERY STABLES

11 S. Lexington Avenue

PHONE 104

HIGH CLASS LIVERY

Duckett Henry J (J W Meece & Co), h W Asheville
 Duckett Herbert, emp Talcum Puff Co, h W Asheville
 Duckett Lee R, removed to Seattle Wash
 Duckett Martha Mrs, dressmkr 88 s French Broad av, h same
 Duckett Rex B, student, h 303 s Main
 Duckett Robt (Elizabeth), carp, h W Asheville (R F D 3)
 Duckett Thos B (Martha), carp, h 88 s French Broad av
 Duckett Thos C, clk R M S, h 43 s French Broad av
 Duckett Thos M, country treas office Court House, h 88 s French Broad av
 Duckett Walter, watchman Riverside Park, h W Asheville
 Duckworth N M Mrs, housekpr Swannanoa Hotel, h same
 *Duffy Pearl, laundress, h 260 s Beaumont
 *Duffy Walter (Mollie), h 260 s Beaumont
 Dufour Elsie Mrs, h 156 n Main
 Dufour Frances Miss, h 156 n Main
 Dufour Rhett, clk supt office Sou Ry, h 156 n Main
 Dugan James, flagman Sou Ry, bds Florence Hotel
 *Duger Sidney, trucker Sou Ry
 Duke Annie L, wid C M, h 39 East
 Dukes E S Mrs, stengr Am Furn Buyers Assn
 Dukes Edward (Moni), emp Sou Ry, h 84 Starnes av
 Dukes Elizabeth J, wid Charlton, h 30 Cumberland av
 Dukes Lottie, emp U S Thompson Pressing Club, h 44 Grove
 Dukes Mary L Miss, h 30 Cumberland av
 Dukes Susan C Miss, tchr fourth grade Montford School, h 30 Cumberland av
 Dula Cora Miss, rms 48 Woodfin
 Dula Phoebe Miss, seamstress, rms 48 Woodfin
 *Dunbar Samuel (Mary), fireman Ashev Lndry, h 98 Hazzard
 Duncan Adelle Miss, h 25 Adams
 Duncan Alfred (Rebecca), farmer, h 23 William
 Duncan Anson F (Virginia), plmbr J C McPherson, h 25 Adams
 Duncan Bettie, wid Jno, h 421 n Main
 Duncan H McCall (Marion), spl agt Sou Ry, h 182 s French Broad av
 Duncan Joseph C, student, h 25 Adams
 Duncan Lydia, wid Jno, h 296 Riverside Drive
 Duncan Nathaniel, lab, h 296 Riverside Drive
 Duncan Robt, student, h 25 Adams
 Duncan Vera Miss, h 25 Adams
 Duncan Wm F, bkkpr Citizens Trust & Saving Bank, h 25 Adams

Phone 341

FRUITS

He Is Reliable

VAN LINDSAY

LAUNDRY

Washing is our business, but we take time to consider all the details that effect your interest in the matter.

Try MOUNTAIN CITY STEAM LAUNDRY

No. 30 N. Lexington Avenue

Telephone 426

ASHEVILLE [1909] DIRECTORY

159

Duncan Wm G (Nancy) (D & Young), h 415 n Main
Duncan & Young (Wm G Duncan, Samuel K Young), grocers
415 n Main

DUNHAM D L MRS (Mrs D L Dunham & Son), res Waynesville N C

DUNHAM D L MRS & SON, proprs Gordon Hotel, Waynesville N C (see page 19)

DUNHAM F O (Mre D L Dunham & Son), res Waynesville N C

DUNHAM HARRY A (Ella), propr Dunham's Music House, h 224 Patton av

Dunham Maude O Miss, h 224 Patton av

DUNHAM'S MUSIC HOUSE, pianos and musical merchandise 16 n Pack Square—phone 420; Harry A Dunham propr

*Dunlap John, lab, bds (r) 412 Depot

*Dunlap Wm, emp Sou Ry, bds (r) 35 Depot

Dunn Albert C, marker Swannanoa Laundry, h 71 Starnes av

Dunn Della Miss, student, h 484 w Haywood

Dunn Edna Mae Miss, musician, h 71 Starnes av

Dunn Eliza C, wid W L, h 84 Penland

Dunn Fred, emp cotton mill, h 484 w Haywood

Dunn Geo W (Florence), trav salesman, h 71 Starnes av

Dunn Josephine Mrs, h 71 Starnes av

Dunn Lee, lab English Lumber Co

Dunn Lucile B Miss, bkkpr Ashev Laundry, h 71 Starnes av

Dunn Luella F Miss, stengr P Elec Co, h 84 Penland

Dunn Thos A (Aldeba), h Bungalow, Hillside cor Summit

DUNN W L (Myrtle), physician first floor Medical Bldg—phone 818, office hours 11 a m to 12:30 p m and 3 to 4 p m; h Bungalow, Hillside cor Summit—res phone 773

Dunn Zach (Lizzie), emp cotton mill, h 484 w Haywood

*Durant Arthur, hlpr Ashev Supply & Foundry Co

DURHAM BENJAMIN DR (Fannie), dentist rms 1-5 Meriwether Bldg; office hours 9:30 a m to 1:30 p m, 3 to 5 p m—phone 726, h 144 Flint—phone 484

*Durham Eliza, h 36 Ocala

*Durham Peyton, lab, h S Asheville

Durham Thos L (Martha), slsmn, h 128 Flint

*Dusenbury Chas B Rev (Lula), pastor Calvary and Livingston Presby Churches, h 71 Eagle

*Dusenbury Lula A, tchr Calvary Pres Schl, h 71 Eagle

Dustin Mary Miss, h 162 w Chestnut

Give us your Collections and watch Results.

SWEPSON & GARRETT

Ask any white Real Estate firm in Asheville about us. Our Office is in the Y. M. I. Bldg.

REAL ESTATE & RENTAL AGENTS
WE MAKE A SPECIALTY OF HANDLING
NEGRO TENEMENT PROPERTY

We Report Monthly
We Guarantee Satisfaction
PHONE 762

Industrial Sick and Accident Insurance Co.
Home Office: - - Atlanta, Georgia

PHONE 794

E. C. WOLFE, Supt.

OFFICE:
21-22 Electrical Building

Patton Ave. Opp. P.O.

Candy Kitchen and Club Cafe

Pure Ingredients and Sanitary Conditions in Our Candy Manufacturing Department make possible the Dainty, Crisp, Snappy Confections sold here.

PHONE 110

Fresh Bon Bons and Chocolates in our own boxes, 60c a pound.

160

ASHEVILLE [1909] DIRECTORY

Dutchess Fire Ins Co of Poughkeepsie N Y, 27 Patton av
DUVALL LeROY (Helen E), adv mngr The Asheville Citizen,
 h 62 Charlotte cor Clayton
 Dwire Marie Miss, inf opr Asheville Tel & Tel Co, bds 3 Walnut

Everybody's Business is Nobody's Business
 Make it Your Business to Call on
CREASMAN & OWNBEY, Contractors
 OATES BLDG., (Downstairs)
EXCELLENT Repair Work a Specialty

Eads S E, rms 18 Maxwellton Bldg
 *Eagle Chas (Annie), carp, h 180 Eagle
 Eagle James S, engnr Sou Ry, rms 454 Depot
 Eagle Wm M, engnr Sou Ry, rms 454 Depot
 Eagle W T, fireman Sou Ry
 Eames Anna, asst Dr A W Calloway, bds 68 College
 Earle Addie C Miss, stngr Earle & Nelson, h 24 n Spruce
 *Earle Alonzo, emp N Y Livery
 *Earle Belton, brakeman Sou Ry
 *Earle Hattie V, tchr Hill School, h 36 West
 Earle J Daniel (Bessie) (E & Nelson), h III Chestnut
 *Earle Nancy, h 36 West
 Earle & Nelson (J Daniel Earle and Jno D Nelson), mdse
 brokers and proprs Asheville Grain & Hay Co, Depot cor
 Roberts
 Earley Beatrice Miss, emp Swannanoa Laundry
 Earley Eloise Miss, bds 125 Charlotte
 Earley Pinckney, carp, bds 52 Woodfin
 Earley Wm, washman Swannanoa Laundry
 Earnhardt L M, engnr Sou Ry, bds 102 Ralph
 Easley Dora D, wid Wm, dressmkr 285 College, h same
 Easley Jno (Hattie), plmbr City Plumbing Shop, h 283 College
 East End Grocery, 38 Mountain; Wm Flack propr
 East Tennessee Brewing Co (agency), 33 s Main; C H Russler
 mngr
 Easterlin L D (Emma), slsmn Nichols Shoe Co, bds 3 s Liberty
 Eaton Geo E, engnr Sou Ry, h 385 w Haywood
 Eaton Jno H (Lizzie), plstr 385 w Haywood, h same
 Eaton Maude Miss, student, h 385 w Haywood
 Eaton N Kate Miss, bkkpr Mt City Laundry, h 385 w Haywood
 Eaton Samuel C, forester Biltmore Estate
 Eaton Troy, clk West End Drug Store, h 385 w Haywood
EAVES GEO E REV (Lucile), pastor North Asheville M E
 Church and editor The Rainbow, h 34 e Chestnut

**THE
 F. T. H. WOODS**
 Real Estate
 Loans and
 General
 Collecting
 Agency

E. C. GREENE,
 Secretary

29½ S. Main
 P. O. Box 126
 Phone 738

NOTARY PUBLIC

**Asheville
 Stove and
 Casting
 Works**

We buy sell and
 Exchange

Stoves, Ranges
 and Furnaces.

Phone 303
 8 E. College

MONTFORD HOTEL

Stay with us at Night and catch
 your early train.

W. S. Weddle, Propr. Breakfast 6 to 8:30 a. m. Phone 198

400 South 9th St.
Richmond, Va.

Montague Mfg. Co.

Sash, Blinds, Doors,
Frames, Columns,
Brackets, Mantels,
Porch Work, etc.

See bet. pages 188-189

ASHEVILLE [1909] DIRECTORY

161

- Ebbs Jno A (Emma L), safety appl inspr Sou Ry, h 385 Southside av
Ebbs Mamie Miss, h 385 Southside av
EBERMAN EDWIN (Annie H), sec-treas Scott Lumber Co, h 85 Chestnut
Eckel Oscar F, phys rm 17 Barnard Bldg, rms 147 Asheland av
Echols R P, switchman Sou Ry
Edge J Jackson, helper Cherokee Marble Works, bds 17 s Liberty
*Edgerton Jno, lab, h 485 n Main
*Edgerton Lavina, domestic 199 Pearson Drive
*Edgerton Rosa, domestic 199 Pearson Drive
*Edgerton Sybil, waiter The Winyah, h 48 Hill
*Edgerton Tolliver, shoemaker, h 20 Cumberland av
Edgerton—(see also Egerton)
“**EDGEWOOD COTTAGE**,” boarding Sunset Drive cor Baird—phone 678; Miss Katherine E Doughty propr (see page 16)
Edgewood Park, Hill opp Buttrick, res of J M Campbell
Edmonds Lillie Mrs, h W Asheville
Edmonds Rhoda Miss, h W Asheville
*Edmondson Fleet, hostler Chambers & Weaver
Edwards Eugene (Pearl), carp, h 28 s Ann
Edwards Fannie E, wid Matthew, h 19 Buxton
Edwards J F, driver J L Welch & Co, h Emma N C
*Edwards Janie, cook, h (r) 191 Chestnut
*Edwards Janie, domestic, h 34 Eloise
Edwards Jno A (Carrie), pipe ftr Sou Ry, bds Lilacs Inn
Edwards Lee (Eddie), weaver, h 73 Avery
Edwards Lucius E (Jennie), clk H Redwood & Co, h 361 n Main
Edwards Oscar (Esther), lab, h 32 Short Roberts
Edwards Oscar O, clk Cochrane & Collister, h 19 Buxton
*Edwards Sallie, cook, h 74 Market
Edwards Sue E Miss, h 19 Buxton
Edwards Verdy, lab, h 73 Avery
Edwards Vernon T, stengr, h 19 Buxton
Edwards Wm S E (Dora), trav salesman Ashev Hdw Co, h 62 Jefferson Drive
Efrd Wm A (Jennie), baggage mstr Sou Ry, bds 164 Bartlett
Egerton J Albert (Annie), clk Slayden Fakes & Co, h 141 Chestnut
*Egerton Julia, h 187 s Beaumont
Egerton Laura F Miss, h 141 Chestnut

The Security Life and Annuity Co.
Home Office: GREENSBORO, N. C. Guaranty Capital \$100,000. 4 Paragon Building
Mutual Legal Reserve
A. B. SMITH, Special Representative
POSITIVELY the BEST

LaBarbe, Moale & Chiles

City and Suburban Property.

Real Estate and Rental Agents

27 Patton Ave. PHONE 661

FARMS and TIMBER LANDS

THE LIFE INSURANCE COMPANY OF VIRGINIA

IS The OLDEST Southern Life Insurance Company
 The LARGEST and STRONGEST Southern Life Insurance Company
 The PIONEER Southern Industrial Life Insurance Company

A. R. GOODWYN, Superintendent - Maxwelton Building - Asheville, N. C.

162

ASHEVILLE [1909] DIRECTORY

**Electrical
Wiring**

**Fixtures, Sup-
plies and
Bicycles, Etc.**

TRY US

Chas. Jarvis

**Electric and
Cycle Co.**

**30 W. College
Phone 546**

Phone 303

**John
Cathey**

**Cabinet and Or-
namental Wood
Work of all kinds
Upholstery**

**MAKING
MISSION
FURNITURE
A Specialty**

8 E. College St.

Egerton Lucy J Miss, h 141 Chestnut
 Egerton Virginia Miss, h 141 Chestnut
 Egerton—(see also Edgerton)
 *Eidson Douglas (Mary), coachman, h 118 Livingstone
 Eidson Helen Mrs, clk Bon Marche, h 20 Jefferson Drive
 Eidson Jno W (Helen), 2d dep tax colr City Hall, bds 20 Jef-
 ferson Drive
EK A W (Sudie), sec Imperial Mutual Life and Health Ins
 Co, h Greensboro N C
 Elbemar, boarding, Victoria rd; Frank Israel propr
 Elder Theresa Miss, h 248 Southside av
 Electrical Bldg (offices), 64 Patton av
 Elias Bernard, slsmn Whitlock Clothing House, h 5 All Souls
 Crescent, Biltmore
ELIAS DONALD, news editor Asheville Gazette-News, h 5 All
 Souls Crescent, Biltmore
 Elias Kope (T S), h 5 All Souls Crescent, Biltmore
 Elias Lewis W (Frances), phys The Morsell, h 5 All Souls
 Crescent, Biltmore
 Elias Swain, student, h 5 All Souls Crescent, Biltmore
 *Elich John, lab, bds 17 McDowell
ELKS CLUB (The), 3d floor Drhumor Bldg
 Elks Hall, (3d fl) Drhumor Bldg
 *Elks Hall, 14½ Eagle
 Elk Mountain Cotton Mill, Beaverdam
 Elk Mt Methodist Church, Beaverdam; Rev J I Hickman pstr
 Elkins C Yancey, carp, h W Asheville
 Elkins Daisie Miss, emp coton mill, bds 7 Factory Hill
 Elkins Harrison (Burgie), helper Storage Supply Co, h W
 Asheville
 Elkins Herbert L, lab, h W Asheville
 Elkins Mark C (Mollie), driver H J Olive, h 11 Spring
 Elkins Wm C (Finetia), blksmith Asheville Supply & Foundry
 Co, h W Asheville
 Elledge Frank, weaver cotton mills, h 16 Green
 Elledge Nellie, wid James, h 16 Green
 Ellege Jno W (Lillie), emp cotton mills, h 64 Park Square
 Eller Ada Miss, h 87 East
 Eller Benj (Katherine), mail contr, h 181 Asheland av
 Eller E E, carp J C McPherson
 Eller Earle W, student, h 375 w Haywood
 Eller Frank, driver, bds 181 Asheland av
 *Eller Grant, plumber, h 152 Eagle
 Eller Hattie Miss, nurse Mission Hospital, h same

REAL ESTATE General Insurance
RENTALS MOORE & RICH
 Phone 960 **21 N. Main**

COAL

SOUTHERN COAL CO.

We handle only the best in every grade. PROMPT DELIVERY.
2000 Pounds in Every Ton.

PHONE

114

14 N. Pack Sq.

ASHEVILLE [1909] DIRECTORY

163

Eller Joseph, sub mail contr, bds 181 Asheland av
 Eller Lucius, driver, bds 55½ n Main
 Eller Nannie Miss, h Southside av cor McDowell
 Eller Pearl Miss, h 181 Asheland av
 Eller Thos N (Florence), day foreman round house Sou Ry, h
 375 w Haywood
 Ellerson A R, pres Ashev Hdw Co, res Richmond Va
 Ellerson Wm R, mngr sls dept Ashev Hdw Co, rms 147 w
 Chestnut
 *Elliott Jno, porter T S Morrison & Co
 *Elliott Mark, lab, h Chunn's Cove
 *Elliott Matilda, h Chunn's Cove
 Elliott W Avery (Addie), salesman Dr T C Smith, h 31 Pearl
 *Ellis Ada, h 48 McDowell
 Ellis Alma Miss, h 376 w Haywood
 Ellis Carson, student, h 5 Oak, Biltmore
 Ellis David L (Kate), prin, h 5 Oak, Biltmore
 Ellis Donald, student, h 5 Oak, Biltmore
 Ellis Edna Miss, h 376 w Haywood
 Ellis Fife, student, h 5 Oak, Biltmore
 Ellis Geo W (Carrie), harness mkr, h 376 w Haywood
ELLIS GEO W (G W Ellis & Co), h 338 s Main
 *Ellis Gertrude, h 48 McDowell
 *Ellis James, waiter Sou Ry Dining Station, h 48 McDowell
 Ellis Jno H, harness mkr G W Ellis & Co, h 338 s Main
 Ellis Lina Mis, h 5 Oak, Biltmore
 Ellis Lucy Miss, clk I X L Dept Store, h 338 s Main
 Ellis R Lee (Nannie), sec-treas Coca Cola Bottling Co of Asheville, bds 91 s Main
 *Ellis Rosa, h 48 McDowell
 Ellison Thos C, rustic work, h W Asheville
 Ellison W Cleveland (Emma), lab, h 28 Nelson av
 Elmore Ada Miss, clk Daylight Dept Store, h 1 Buxton
 Elmore Edward, h W Asheville
 Elmore Ernest, driver Paul's Model Bakery, h 1 Buxton
 *Elmore Hannah, h 45 Wallach
 Elmore John M (Louisa), slsmn Burton & Holt, h 1 Buxton
 *Elrod Thos M (Lees M), tchr, h 85 Circle
 Else Clarence, condr Sou Ry, h 72 Ralph
 Else Cornelia Miss, assorter Ashev Laundry, h 72 Ralph
 Else Emma Mrs, boarding 72 Ralph, h same
 Else Frankie Miss, h 72 Ralph
 Else Henry (Emma), h 72 Ralph
 Else Minnie Miss, h 72 Ralph

Asheville Pepsi - Cola Bottling Co.

Inc.

69-71 S. Main

Bottlers
and



For
The Trade

PHONE 271

Feed the Nerves

Aids Digestion.

REFRESHING

INVIGORATING

Poultry Kiibler & Whitehead

CITY MARKET

PHONE 195

**BIGGEST
BUSIEST
BEST**

ASHEVILLE STEAM LAUNDRY

43 TO 47 WEST COLLEGE STREET

164

ASHEVILLE [1909] DIRECTORY

**WELLS
&
BROWN**

**Livery, Feed
and Sales
Stable**

39-41 N. Lexing-
ton Ave.
PHONE 1016

**The
ASHEVILLE
CLEANING and
PRESSING
CLUB**

Does Dry & Steam
Cleaning, Dyeing
and Repairing

Old Hats Re-Man-
ufactured

We make a
SPECIALTY of
cleaning all kinds of
fine wearing apparel
for Ladies and
Gentlemen

J. C. WILBAR
Phone 389
4 N. Pack Square

Elmore Joseph E (Carrie), emp cotton mill, h 62 Park Square
ELTON (The), boarding 18 Oak—phone 958; Mrs S N Wat-
kins propr (see page 16)
Elwood (The), boarding 146 s French Broad av; Mrs Mollie
Robinson propr
Emanuel Alice R Miss, stengr, h 56 Hiawasee
Emanuel Amy Miss, h 56 Hiawasee
Emanuel Fannie Miss, see Mrs Fannie Emanuel Paul
Emanuel Henry I, elec engr, h 56 Hiawasee
Emanuel Lutheran Church, French Broad av s e cor Philip;
Rev E T Coyner pastor
Emanuel Sallie G Miss, h 56 Hiawasee
Emanuel School of Stenography and Typewriting, High School
Bldg; Miss Fannie Emanuel propr, Miss Luna Renshaw
prin
Emanuel Victor S, electrician, h 56 Hiawasee
Embler David C (Josephine), ins agt, h 63 East
Embler Gertrude Miss, emp Swannanoa Laundry
Embley Joseph M (Harriet), lab, h 419 w Haywood
Emma Graded School, Emma N C (Ashev Township)
Emmons Bertie Miss, maid Dr Carroll's Sanitarium, h same
Emmons Loren E, slsmn Arthur M Field Co, bds Roselawn
EMORY BENNETT H (Lida), v-pres Miller-Rice Paint Co,
h 83 Montford av
Emory Thos (Annie), lab, h 151 Hall
Empire Lumber Co (Inc), rm 3 The Morsell; A H Marsh supt
Employers Liability Assurance Corporation of London Eng
(Ltd) (The), 34 Patton av; Wachovia L & T Co agts
Engineer City of Asheville, office City Hall; Benj M Lee engr
M Lee engr
English Chas E, student, h 206 e Chestnut
English Edwin B, inspr English Lbr Co, h 124 Charlotte
English Guy C, lineman W U Tel Co, bds 17½ n Main
English I McCall (Annie M), sec English Lbr Co, h 124 Char-
lotte
English J Byron, student, h 62 n Lexington av
English J Montravil (Blanche), pres English Lbr Co, h 206
Chestnut
English Jno L, v-pres English Lbr Co, h New York City
English Jno M (Catherine C), farmer, h 62 n Lexington av
English Louis L, student, h 62 n Lexington av
ENGLISH LUMBER CO (Inc), whol and mnfrs Avery and
Sou Ry; J M English pres-treas, J L English v-pres, I M
English sec—phone 321

Carolina Abstract and Title Co.

Incorporated

Oates Building, N. Pack Sq.

Work Done Quickly and
Thoroughly

Abstracts and chains of title given. Cor-
rect transcript of records guaranteed. In
buying real estate the most important thing
is to know the title is clear.

SANITARY DAIRY PRODUCTS

Phone 554. East Walnut Street

ASHEVILLE PURE MILK CO.

ASHEVILLE [1909] DIRECTORY

165

- Enloe Benj F, fireman Sou Ry, bds 29 Jefferson Drive
 Enloe L Andrew, engnr Sou Ry, bds 29 Jefferson Drive
 *Enlow Benj, porter Longbottom's, h 67 Circle
 Ennes Gertrude A Miss, tchr Orange School, h 26 Charlotte lotte
 Ennes Harriet A Miss, tchr Orange School, h 26 Charlotte lotte
 Ennes Howard W, h 26 Charlotte
 Ennes Ira R (Retta), supervisor, h 26 Charlotte
 Ennes Retta Mrs, propr The Carolina, h 26 Charlotte
 Enoch Lawrence (Jack), plumber J C McPherson, bds 52 Woodfin
 Ensley A B, clk, bds 52 Woodfin
 Ensley Alfred L (Lillie), emp cotton mill, h 458 w Haywood
 Ensley Arthur, student, 458 w Haywood
 Ensley Dock, flagman Sou Ry, bds 39 Depot
 Ensley Edward, condr Sou Ry, rms 64 Ralph
 Ensley Paul, clk Sou Exp Co, bds Jno V Brown, W Asheville
 Epley Jno M (Daisy), lab, h 93 Atkinson
 Epley Pinckney (Callie), h 3 Tannery
 Epps Gilbert W, sec Weaverville Elec Co, bds Bon Air
 Equitable Fire Ins Co of Charleston S C, 1½ s Main; J R Patter-
 erson agt
 Erickson August T, propr Natl Dairy Lunch, h 49 e College
 Ericson Eric (Chrystina), foreman U S Furn Mnfg Co, h 11 Brook, Biltmore
 *Ervin Filmore (Annie), eating house 20 n Lexington av, h same
 Ervin Forest, emp cotton mill, bds 485 w Haywood
 *Erwin Adolphus (Matilda), bricklyr, h 10 Irvine
 Erwin Ann Talbot Miss, asst librarian Ashev Library Assn, h 174 w Chestnut
 *Erwin Chas, driver Stradley & Luther, h Clemmons
 *Erwin David, brakeman Sou Ry
 *Erwin Deliah, cook, h 64 Hill
 Erwin Ella S, wid S Bulow, h 174 w Chestnut
 *Erwin Etta, cook, h 76 Gudger
ERWIN J BULOW, city treasurer office City Hall, h 174 w Chestnut
 *Erwin Louisa, h 15 Hilderbrand
ERWIN MARCUS (Susie) (Beaverdam Brick Co), clerk of Buncome County Superior Court, office Court House, h 135 Furman av

**Imperial
 Sick and
 Accident
 INSURANCE
 CO.**

=

**31-33 American
 National Bank
 Building**

=

GAYGREEN, Pres.

A. W. EK, Sec.

**J. P. STARNES,
 Gen. Manager.**

=

**PHONE
 495**

**Real
 ESTATE**

Canaday-Brehm Realty Co.

**City and Suburban Property
 FARMS AND TIMBERED LANDS.**

**Oates Bldg
 Rooms 307-308
 Phone 974**

COAL

Carolina Coal & Ice Co.

PHONE

Delivery Prompt; Weights Accurate; Always on hand a good supply. 23 PATTON AVENUE.

130

HIGH CLASS
Livery
PHONE 104
11 S. Lexington Ave

NEW YORK LIVERY STABLES

400

166

ASHEVILLE [1909] DIRECTORY

Erwin Marcus Jr (Elsie), clk Hyatt-Felmet Co, h 195 Patton av

*Erwin Mary, h 64 Hill

Erwin Mary A Miss, h 174 w Chestnut

*Erwin Rebecca, domestic, h 76 Gudger

Erwin Robt C (Paralee), condr Sou Ry, h 41 Montford av

*Erwin Washington, porter Sou Exp Co

Erwin—(see also Irving and Irwin)

Erwood Addie M Miss, student, h 85 Penland

Erwood Alice E, wid Jno, h 85 Penland

Erwood Chas W, painter R E Bowles, h Co

Erwood Clyde R, clk W R Patterson, h 85 Penland

Erwood Jno, lab Swannanoa I & C Co, h Biltmore

Erwood Mamie L Miss, dressmkr 85 Penland, h same

*Esscrage Wm, lab, h 273 n Main

Estes Ollie, wid Jno, h W Asheville (R F D 3)

Estes P D, condr Sou Ry

European Hotel (The), 420 Depot; Jno Rhineberg propr

*Evans Arthur (Masaline), bellman, h 8 Oakdale av

Evans Chas A (Dorcas), store clk Sou Ry, h W Asheville

*Evans Dee, porter Montford Hotel, h same

*Evans Edward (Amanda), driver Britt & Perry, h 226 s Beaumont

Evans Geo E, dist agt Jefferson Standard L Ins Co, h Woolsey

*Evans Hannibal, h 45 s Pine

Evans Hester Miss, h 22 s French Broad av

Evans James P (Bergie), driver W P Black, h W Asheville

Evans Levada Miss, h (r) 40 Woodfin

Evans Lon, lab English Lbr Co

Evans Phidilia P (Ella), overseer finishing room Ashev Cotton Mills, h 328 s French Broad av

*Evans Robt M, tchr Catholic Hill School, h 159 College

*Evans Solomon, painter, h 45 s Pine

Evans Solomon, trav slsmn, rms 19-20 Medical Bldg

Eve A Emmerson, stnegr Buncombe County Superior Court, h Bingham rd (R F D 4)

Eve Chas W (Kate E), h Bingham rd (R F D 4)

Eve Paul R, buyer Mustin-Robertson Co, h Bingham rd (R F D 4)

Eve Paul R, buyer Mustin-Robertson Co, h Bingham rd R D 4

Pressing Club

We Guarantee to take your Old Clothes and make them look new, so far as Dirt and Oil and Grease is concerned. Work called for and delivered promptly. A trial is all we ask.

J. E. THOMAS, Proprietor

PHONE 1517

Oates Bldg.
Pack Sq.

LAUNDRY

Washing is our business, but we take time to consider all the details that effect your interest in the matter.

Try MOUNTAIN CITY STEAM LAUNDRY

NO. 30 N. LEXINGTON AVENUE

TELEPHONE 426

ASHEVILLE [1909] DIRECTORY

167

EVENING NEWS PUBLISHING CO (Inc), publishers The Asheville Gazette-News, 4 n Pack Square—phone 202; W A Hildebrand pres, Owen Gudger v-pres, Jesse R Law sec, F M Messler treas (see page insert beginning of classified directory)

Everhart Nelson S, bkkpr Burton & Holt, h Chunn's Cove

EXCELSIOR PAINT & PAPER HOUSE, paints, oils, varnish and wall paper, 34 n Main—phone 137; F M Johnson propr, Norman H Johnson mng'r (see back cover)

Exner Jno E, tailor S T Logan, rm 15 Harkins Bldg

FENCING, Iron and Wire

See **CREASMAN & OWNBEY**

OATES BLDG., Downstairs

FOR Your Yard, Garden or Farm.

Fagan Max (Rebecca), pattern mkr Sternberg S & Fdy Co, h 4 Central av

*Faggett Voidie, h 19 McDowell

Fain N Wm (Myra E), carrier P O and taxidermist, h 73 Montford av

Fair Annie Mae Miss, student, h 23 Catawba

*Fair Chas, clk, h 1 Catholic av

*Fair Felix, restr 317½ w Haywood, h (r) 316 same

Fair Fred Wm, lab, h 23 Catawba

Fair James R (Callie), stone mason, h 23 Catawba

Fair Joseph O (Mattie), painter Excel P & P House, h 23 Catawba

Fair Robt K, driver, h 23 Catawba

Fairchild Geo W (Chloe), carp and justice of the peace W Asheville (R F D 3), h same

Fairchild Roy, student, h W Asheville (R F D 3)

"**FAIRVIEW COTTAGE**," Sunset Drive; Mrs F M Perkins propr

RAIRVIEW DAIRY (see Sunny Side Dairy)

*Fairview Methodist Church, Realiford rd; Rev Rennicue Nelson pastor

Fairy Isaac, carp, bds 65 Depot

Faison Madge Miss, sec N & C Inst, h same

Faith Cottage (rescue home for women), 53 Atkinson; Rev L B Compton mng'r

Fakes Betheaniel R (Mattie), v-pres Slayden, Fakes & Co, h 109 s Main

Give us your Collections and watch Results.

Ask any white Real Estate firm in Asheville about us.

Our Office is in the Y. M. I. Bldg.

SWEPSON & GARRETT

REAL ESTATE & RENTAL AGENTS
WE MAKE A SPECIALTY OF HANDLING
NEGRO TENEMENT PROPERTY

We Report Monthly
We Guarantee Satisfaction
PHONE 762

Industrial Sick and Accident Insurance Co.
Home Office: Atlanta, Georgia

PHONE 794

E. C. WOLFE, Supt.

OFFICE:
21-22 Electrical Building
Patton Ave. Opp. P.O.

CLUB CAFE and CANDY KITCHEN. Restaurant, Ice Cream Parlors, 20th Century Sanitary Soda Water Fountain. CANDY MANUFACTURERS 21 Haywood Street Near Post Office PHONE 110

168

ASHEVILLE [1909] DIRECTORY

**THE
CAROLINA
PHARMACY**

College St. and
Court Sq.

**T.L. Frierson
Prop.**

High Grade
Prescription
Work

The Dog Gone Best
Place in Town to
Buy Your Drugs

Fakes Eleanor V Miss, h 109 s Main
Fakes Thos S, sales mngr Slayden, Fakes & Co, h 109 s Main
FALK CASIMIR, propr Falks Music House, h 45 Blanton
Falk Elias J (Serena), clk J M Ledford, h 12 Ralph
Falk Louise Miss, h 45 Blanton
FALK'S MUSIC HOUSE, pianos, organs, sheet music, talking machines and musical merchandise 21 s Main; Carimir Falk propr (see back cover)
Fanning E Homer (Ina), clk R M S, h 43 s French Broad av
Fanning Emery, student, h 43 s French Broad av
Fanning Francis J, civil engnr 125 Cherry, h same
Fanning Frank A (Harriet), trav salesman, h 125 Cherry
Fanning Grace W Miss, milliner, h 125 Cherry
Fanning Ruth Miss, h 43 s French Broad av
Farlow Harley, emp cotton mill, h 6 Factory Hill
Farlow N Albert (Pallie), emp cotton mill, h 6 Factory Hill
Farlow Oscar, emp cotton mill, h 6 Factory Hill
Farm School (for boys), Swannanoa N C
Farmer Mary E, wid A W, h 216 Asheland av
Farnsworth L A, res Sulphur Springs
*Farnsworth Rosa, cook Margo Terrace
Farnsworth Wm R, clk, bds 98 Patton av
*Farr Arthur, lab Sou Ry
*Farr Isaac, lab, h 109 s Beaumont
Farr Susan, wid Wm, h Woolsey (R F D 1)
FARR WM (Eva), pres-mngr Piedmont Electric Co, h Woolsey (R F D 1)
Farragher Engineering Co, Beaumont Mountain
Farrar A J Capt, bds Houston Hotel
*Farrar Chas (Amanda), porter, h 11 Catholic av
Farrell Margaret Miss, clk Miss E J K Moore, h 12 s Ann
Farrior Fred E, student, h 170 Montford av
Farrior Jno (Jessie B), lumber, h 170 Montford av
Farrior Jno B, student, h 170 Montford av
Farris A J, rms Imperial Hotel
Faucette Jno W, dentist 60 Patton av, h 112 College
Faulkner Abner W (Sarah), mngr Ashev Ice Co, h 29 Orchard
Faulkner Bros (J C and J G), meats City Market
Faulkner G Jack (Faulkner Bros), rms 33 Temple Court
Faulkner J Cleveland (Faulkner Bros), rms 35 Temple Court
*Fawcette Giles, hackman, h 41 (should be 77) Ridge
Featherston Ambrose A (Clara A), h 23 Woodfin

**The
MOORE
Plumbing
Co.**

16 N. Pack Square
Phone 1025

Sanitary
Plumbing

General Tin and
Metal Work.

Hot Air Furnaces

MONTFORD HOTEL

American and European Plan.

Close to Depot.

::: Up-to-Date Service :::

Get Breakfast before you leave. Phone 198

Maple Flooring

Woodward & Son

Richmond, Va.

See adv. oppo. page 188



ASHEVILLE [1909] DIRECTORY

169

FEATHERSTON AMBROSE A JR, atty at law 9 w Pack Square and genl mngr N C Lumber Co, h 153 Pearson Drive

Featherston Cammie (Ellen), clk J H Leonardi, h 25 Atkinson

Featherston Campbell (Anna), clk, h 159 s Main

Featherston Columbus, lab, h 159 s Main

Featherston E (Cameron), clk P O, h 153 Pearson Drive

Featherston Emma Miss, h 159 s Main

Featherston Emma M Miss, h 180 Charlotte

Featherston Hattie L Mrs, h 153 Pearson Drive

Featherston Horace, hostler, h 159 s Main

Featherston Mamie E Miss, dressmkr 180 Charlotte, h same

Featherston S Merrimon (Mary), h 159 s Main

Featherston Wm C (Lillie), h 180 Charlotte

Featherston Z T, trav slsmn Harris-Barnett Co, h 139 Hill

Federal Building, Patton av cor Haywood

Felix Harry R (Belle E), mchst, h 31 Reed, S Biltmore

Fellows Joseph (Daisy), engrn Sou Ry, bds Montford Hotel

Felman Frank, clk, bds 88 Penland

Felmet Adeline, wid Jno, h 20 Jefferson Drive

Felmet Andrew H (Ellen), 1st dep tax colr City Hall, h 20 Jefferson Drive

Felmet Bros (Claude L and Fred M), grocers 347 w Haywood

Felmet Carl H, driver Ashev Laundry, h 20 Jefferson Drive

Felmet Claude L (Felmet Bros), h Chunn's Cove

Felmet Estelle Mrs, h Chunn's Cove

Felmet Fred M (Fannie) (Felmet Bros), h 20 Jefferson Drive

Felmet James B (Addie M), lino opr Ashev Citizen, rms 226 Asheland av

Felmet Linna A Miss, h 20 Jefferson Drive

Felmet Maud M Miss, h 20 Jefferson Drive

Felme Nannie Miss, cik R C Crowell, h 20 Jefferson Drive

Felmet Wm V (Alice) (Hyatt-Felmet Co), h 391 w Haywood

Felthaus Anton F (Lillie F), plumber 37 s Main, h 36 Clayton

Felthaus Genevieve Miss, h 36 Clayton

Fender J David (Zella), motorman St Ry, h 54½ East

*Fenderson Emma H, tchr Mountain St School, h 123 Poplar

*Fenderson Wm B, h 123 Poplar

*Fenley Josie, h 3 Ingle

Fenson Chas J, h Victoria rd

Fenson Dadrick (Willie), Victoria rd

Fenson Lillie Miss, h Victoria rd

Fenson Walter E, student, h Victoria rd

*Ferguson Bessie, chambermaid, h 3 Velvet

The Security Life and Annuity Co.

Home Office: GREENSBORO, N. C.

Guaranty Capital \$100,000.

Mutual Legal Reserve

4 Paragon Building

POSITIVELY the BEST

A. B. SMITH, Special Representative

LaBarbe, Moale & Chiles. Real Estate and Rental Agents

27 Patton Ave. PHONE 661

City and Suburban Property. FARMS and TIMBER LANDS

The Life Insurance Co. of Virginia

Issues all the Most Approved
Forms of Life Insurance Con-
tracts from \$500.00 to \$25,000.00

With Premiums Payable Quarterly, Semi-Annually and Annually

A. R. GOODWYN, Superintendent

Maxwelton Building

Asheville, N. C.

170

ASHEVILLE [1909] DIRECTORY

Phone 546

MOTOR CYCLES

Electrical
Wiring

Chas. Jarvis

Electric &
Cycle Co.

Dermitt & Chunn

ARCHITECTS
&
BUILDERS

16 N. Pack Sq.

ASHEVILLE,
N. C.

- *Ferguson Beauregard (Florence), lab, h (r) 28 Depot
- *Ferguson Henry (Ida), lab, h 14 Smith
- Fernihurst, Victoria, res of Mrs Alice Connelly
- *Few Thos C, porter C Sawyer, h 9 Maiden la
- *Fews Janie, h 71 Hill
- Fichett Zebulon (Bonnie), lab, h 43 Hall
- Ficker Joseph (Grace), clk E P Cruise, h 90 Asheland av
- Fidelity and Casualty Co of N Y, 21-23 Am Natl Bank Bldg
- Field Arthur M (Isabella M), pres Arthur M Field Co, h 62 Grove
- Field Arthur M Co (Inc), jewelers, Patton av cor Church;
Arthur M Field pres, David Gudger sec
- Field Frances, student, h 62 Grove
- Field Marcus, student, h 62 Grove
- *Fielder Callie, ironer Ashev Laundry
- Fields J Burton (Ella), lab Ashev Milling Co, h 32 Short Roberts
- *Fields Thos, lab A J Reed, h 14 Haid
- *Fifer Chas (Lucinda), lab, h 128 McDowell
- Finestein Samuel (Lena), clothing 12 n Main, h 27 s Liberty
- *Fingers Annie, h 48 Velvet
- *Finger Jno, lab Sou Ry, h Victoria rd
- *Finger Luther (Essie), butler, h 166 Hill
- FINKELSTEIN HARRY L** (Fannie), propr Finkelstein's
Pawn Shop 23 s Main, h 167 n Main—phone 419
- FINKELSTEIN'S PAWN SHOP**, 23 s Main; H L Finkelstein propr (see top line back cover)
- *Finley Elmore, lab, h 109 n Lexington av
- *Finley Eugene, barber 336 w Haywood, h 77 Mountain
- *Finney Andrew (Julia), drayman 53 Hill, h same
- Fire Assn of Phila, 21-23 Am Natl Bank Bldg
- FIRE DEPARTMENT**, City Hall e Pack Square; S G Bernard chief
- Firemens of Newark (fire), 21-23 Am Natl Bank Bldg
- Firley Emma Miss, rms Franklin Hotel
- Firr Kelly, porter Mrs Lynch & Son
- First Baptist Church, College cor Spruce; Rev Wm Lunsford pastor
- *First Baptist Church, Pine cor Hazzard; Rev T W Rice pstr
- First Baptist Church Mission, 18 Center
- First Church of Christ Scientist, 64 n French Broad av; Mrs Harriet Smith first reader, I P Keeler second reader
- First Presbyterian Church, Church nr Patton av; Rev R F Campbell pastor

Real Estate Rentals

Moore & Rich

PHONE 960

General Insurance

21 N. Main.

**2000
LBS. IN
EVERY
T O N**

SOUTHERN COAL CO.

In Every Grade, the Best Only.

Phone 114. No. 14 Pack Square.

COAL

ASHEVILLE [1909] DIRECTORY

171

First Regiment Band, Armory Hall; C N Webster director
Fish Edith Miss, stengr Dr W L Dunn, h 84 Penland
Fisher Alice M Miss, emp cotton mill, h 61 Park Square
*Fisher Chas, lab, bds 28 Davidson
Fisher Clara L Miss, emp cotton mill, h 61 Park Square
Fisher Elbert F (Annie), clk Scott Lbr Co, h 55 w Chestnut
Fisher Harley B (Anna W), atty at law, h 14 Clayton
Fisher Harriett M, wid Wm, h 61 Park Square
Fisher Harry, mchst, rms 16 Hilliard
Fisher Harry L (Laura), confr 9 s Main, h 29 Vance
Fisher Hattie Miss, h W Asheville
Fisher Henry, driver, h 16 Buttrick
*Fisher James, porter S H Kress & Co, h 21 Haid
Fisher Jas (Maggie), blksmith J C Wallace, h 22 Factory Hill
Fisher Jno (Ida), emp cotton mill, h W Asheville
Fisher Joseph (Nancy), blksmith, h 16 Buttrick
Fisher Julia Miss, h W Asheville
Fisher Pearl Miss, emp Ashev Laundry, h 22 Factory Hill
Fisher Sam, office boy Sou Ry general foreman's office
*Fisher Samuel, lab, h 77 Eagle
Fisher Samuel J (Mary), miner, h 37 Orchard
Fisher Stanley J, car repr Sou Ry
Fisher Texie Miss, h W Asheville
*Fisher Tim, laundress, h 127 Roberts
Fisher W Luther, driver H J Olive, h 61 Park Square
*Fisher Wm M (Lula), porter Arthur M Field Co, h 21 Haid
Fisher Z C, motorman St Ry
Fitch H W, supt Ashev Mill & Bldg Co, bds Houston Hotel
Fite Geo, carp, bds 173 s Main
Fitzgerald C Alice Mrs, boarding 56 Penland, h same
Fitzgerald Chas F (Zoe), mchst Sou Ry, h 176 Park av
Fitzgerald Clay A, student, h 56 Penland
Fitzgerald Clay A, student, h 56 Penland
Fitzgerald Fern N Miss, h 56 Penland
Fitzgerald James E (Mary J), mchst Sou Ry, h 131 Park av
Fitzgerald James E Jr, appr Sou Ry, h 131 Park av
Fitzgerald Joshua C (C Alice), carp J C McPherson, h 56 Penland
Fitzgerald Martha Miss, h 131 Park av
Fitzgerald Mary Miss, h 131 Park av
Fitzgerald Olive Logan (Maude), clk P O, h 38 Charlotte
Fitzgerald Sadie Miss, h 56 Penland
Fitzgerald W E (Laura), bkkpr and mngr Fleischmann Yeast Co, h 56 Penland

Feeds the Nerves.
69-71 S. MAIN.

Aids Digestion.
L. T. HENDERSON, Sales Mngr.
Refreshing.

Invigorating.
PHONE 271

Asheville Pepsi-Cola Bottling Co.

Distributors of Pepsi-Cola

W. J. KINCAID, Pres.

J. FRAZIER GLENN, V-Pres.

Y. MINAKUCHI, Sec.-Treas.

Meats

Kiibler & Whitehead

CITY MARKET

PHONE 195

**BIGGEST
BUSIEST
EST**

ASHEVILLE STEAM LAUNDRY

43 TO 47 WEST COLLEGE STREET

172

ASHEVILLE [1909] DIRECTORY

**WELLS
&
BROWN**

**Livery, Feed
and Sales
Stable**

**39-41 N. Lexing-
ton Ave.
PHONE 1016**

**Let us Tailor you
Once and we will
Tailor you Always**

**A
1001
of the Latest
Samples to Se-
lect from.**

**Tuxedo and Full
Dress Suits for
Rent.**

J. C. WILBAR

**Phone 389
N. Pack Sq.**

Fitzgerald Wm J (Jennine), sec-treas Ashev Club and ins, h 397 Montford av

Fitzpatrick Lola Miss, h 28 Orange

Fitzpatrick Mittie Miss, h 28 Orange

FITZPATRICK OSSIE H (R L Fitzpatrich & Son), h 28 Orange

FITZPATRICK R L & SON (Robt L and Ossie H Fitzpat-
rick), paint contrs, paints, oils, glass and wall paper, 20 n
Main—phone 157 (see adv back cover)

FITZPATRICK ROBT L (Eliza J) (R L Fitzpatrick & Son),
h 28 Orange

FITZPATRICK R M, cashier American National Bank, bds
Victoria Inn

Fitzpatrick Winifred Miss, h 28 Orange

Five, Ten and Twenty-Five Cent Stores (see S H Kress)

*Flack Alex, lab Sou Ry, h 18 Hildebrand

*Flack Bertie, h 58½ Madison av

*Flack Edward (Lillie), barber P A Goins, h 187 s Beaumont

*Flack Emma E, h 16 Davidson

*Flack Ida, chambermaid Battery Park Hotel, h 31 Velvet

*Flack Wm M (Anna J), grocer 38 Mountain, h 16 Davidson

Flanders Anna, wid G T, h 74 College

Flanders Nannie Miss, h 74 College

Flaniken Coye, lineman A Tel & Tel Co, bds Gray Gables

*Flax Pearle, meat ctr Star Market

Flax Vernon, clk Tuxedo Lunch & Pool Room, h Mountain

Fleischmann Co (The), yeast 56 Penland; W E Fitzgerald
mngr

*Fleming Frank, lab, h 121 Short Valley

*Fleming Jos (Jane), emp Moore Pibng Co, h 19 Wallach

*Fleming Lee Mrs, h 45 Blackwell's al

*Fleming Lula, cook 114 Charlotte

*Fletcher David F, lab, h S Asheville

*Fletcher Ella, h S Asheville

Fletcher Francis O'C (Lucy G), sec-treas Lee-Bryant Co, h 83
Chestnut

Fletcher Geo B (Ada), res Waynesville N C

*Fletcher Henrietta, cook, h 27 Clemmons

Fletcher James W, h 83 Chestnut

Fletcher Lillian E Miss, h 199 Haywood

Fletcher Marshall H (Jessie W), phys 17 Church, h 199 Hay-
wood

*Fletcher Robt, lab, h S Asheville

Fletcher Sue Miss, opr Ashev Tel & Tel Co

Carolina Abstract and Title Co.

**Incorporate
Cath Building, N. Pack Sq.**

**Work Done Quickly and
Thoroughly**

Abstracts and chains of title given. Cor-
rect transcript of records guaranteed. In
buying real estate the most important thing
is to know the title is clear.

Milk - Cream - Ice Cream - Buttermilk

SANITARY DAIRY PRODUCTS

Phone 554. East Walnut Street

ASHEVILLE PURE MILK CO.

ASHEVILLE [1909] DIRECTORY

173

Fletcher Wm, ferryman Biltmore Estate, h same
 Flinders — Mrs, seamstress, bds 18 Central av
 Florence Hotel (The), 436 Depot; W G Corpening propr
 Florida Home (fire), 21-23 Am Natl Bank Bldg
 Florio Caryl, musician 37 Patton av, rms same
 Flournoy Lottie Mrs, h 41 Atkin
 Flower Mission, office Court House
 *Floyd Dwight, h 9 Blanton
 *Floyd Edward (Effie), lab, h 9 Blanton
 *Floyd Owen, ashpit cleaner Sou Ry
 Floyd Richard C, brakeman Sou Ry, rms 432 Depot
 Fly John, stone mason, bds 19 William
 Flynn Edwin J, agt Life Ins Co of Va, bds The Louisiana
 Flynn Harvey (Daisy), foreman Ashev Pkg Co, h W Asheville
 Flynn Maurice J, electr, bds The Louisiana
 Fogus Clinton R (F & Gresham), rms The Florence
 Fogus Elijah (Fannie), bds The Florence
 Fogus & Gresham (C R Fogus, Clarence Gresham), proprs
 Southern Ry Dining Station, Sou Ry Passngr Station
 Folsom Blanche E Miss, nurse 14 Clayton, h same
 Folsom Chas (Carrier & F), h 14 Clayton
 Folsom Chas Jr, student, h 172 s French Broad av
 Folsom Eleanor E, wid Paris H, h 14 Clayton
 Folsom Margaret Miss, h 172 s French Broad av
 Folsom Theodore C (Emma), engrnr Sou Ry, h 172 s French
 Broad av
FORBES SAMUEL L (Ada) (Citizens Coal Co) (F & Camp-
 bell), h Proximity Park
FORBES & CAMPBELL (S L Forbes, W R Campbell), real
 estate and collectors, 52 Patton av—phone 268 (see back
 bone)
 Ford Albert L, clk W P Ford & Bro, h W Asheville
 Ford Eleanor H Miss, tchr Ford's School, h 76 Flint
FORD ELIZABETH KEITH MISS, private school 76 Flint,
 h same—phone 1131
 *Ford Eugene, driver Stradley & Luther, 89 Poplar
 FoFrd Floyd, clk W P Ford, h W Asheville
 Ford Henry, mchst Ashev Cycle & Auto Co, h Hillside
 Ford Jno T (May) (W P & Son), h W Asheville
 Ford Joseph F (Britt & F), h W Asheville
 Ford Logan B (Nola), barber Longbottom's, h 179 n Main
 Ford Monroe, lab W M Jones
 Ford Rebecca L, wid Frank, h 76 Flint

Imperial Sick and Accident Insurance Co.
 American National Bank Building, 31-33. Phone 495
GAY GREEN, President
A. W. EK, Secretary
J. P. STARNES, General Manager

Real ESTATE

Canaday-Brehm Realty Co.
 City and Suburban Property
 FARMS AND TIMBERED LANDS.

Oates Bldg
 Rooms 307-308
 Phone 974

Asheville Fuel & Ice Co. COAL

2 Patton Avenue.

Phone 40

174

ASHEVILLE [1909] DIRECTORY

Ford W P & Son (Wm P, Jno Ford), grocers and meat ctr, W Asheville

Ford Wm P (Sarah J) (W P Ford & Son), grocer W Asheville, h same

Fore Arthur, lab, h W Asheville (R F D 3)

Fore Ernest, lab, h W Asheville (R F D 3)

Fore Joseph, lab, h Biltmore Estate

Fore Mary A, wid Culvin, h 97 Baird

Fore Samuel, lab, h Biltmore Estate

Fore Wm J (Mary), car cleaner Sou Ry, h W Asheville (R F D 3)

Fore—(see also Four)

*Foreman Charlotte, h W Asheville

Foreman J W Dr (Edith S), dentist 17 Church, h 93 same—phone 607

*Foreman Wm (Sallie), hd waiter, h 81 Circle

FOREST HILL LODGE, boarding Biltmore rd—phone 215; Mrs W T Penniman propr (see page 21)

Forestburg Mat (Nettie), bkkpr Biltmore Wood & Lumber Yard, h 66 Adams

*Forney Edward, driver Webb & Son, rms 40 e College

*Forney Ella, h 26 Oakdale av

*Forney Geo (Mary), lab, h 26 Oakdale av

*Forney Gilbert, clk Greenlee & Loder, h 23 Short

*Forney James, lab, h 135 College

*Forney Jno, presser S T Logan, h 52 Clemmons

*Forney Julia, laundress, h 52 Clemmons

*Forney Luther, cook Battery Park Hotel

*Forney McDuff, lab, h 52 Clemmons

*Forney Stanley F (Myra), msngr, h 15 Blanton

*Forney Thos (Annie), plstr, h 44 Circle

*Forney Wm, musician, h 52 Clemmons

Forster Jno P (Sarah), bkkpr A F Felthaus, h 194 College

Forster Jno S (Adella), propr Forster Supply Co and groce Southside av cor McDowell, h same

Forster Supply Co, genl mdse 62 Depot; J S Forster propr

Forster—(see also Foster)

*Forsythe Lizzie, maid Battery Park Hotel

Fort Emma, wid Wm, h 299 s Main

Fort W Henry (Myra), mchst, h 33 Clyde

Fortune Bessie I Miss, tchr W Asheville Graded School, h 264 Patton av

Fortune Chas, student, h 45 Bartlett

Fortune Garry, student, h 45 Bartlett

Fortune Mary J, wid A B, h 264 Patton av

NEW YORK LIVERY STABLES
11 S. Lexington Avenue
PHONE 104
HIGH CLASS LIVERY

VEGETABLES
VAN LINDSAY

Phone 341
He is Reliable

LAUNDRY

Washing is our business, but we take time to consider all the details that effect your interest in the matter.

Try MOUNTAIN CITY STEAM LAUNDRY

No. 30 N. Lexington Avenue

Telephone 426

ASHEVILLE [1909] DIRECTORY

175

- Fortune Robt G (Nellie), propr Palias Royal, h 23 n Spruce
 Fortune Robt M, engnr Sou Ry, bds 485 Depot
 Fortune Virginia Miss, h 45 Bartlett
 Fortune Wm G (Marie) (Gudger & F), h 45 Bartlett
 *Foster Alice, h 32 Davidson
 *Foster Arthur, porter Margo Terrace, h 22 Bay
 Foster Caney, clk Dr T C Smith, bds 351 w Haywood
 *Foster Carrie, laundress, h 121 Southside av
 *Foster Chas, barber Oak Hall Barber Shop, h 190½ s Pine
 *Foster Emma, laundress, h 25 Hill
 *Foster Frank, jockey, h 90 Mountain
FOSTER FRANK S (Annie M), grocer 356 Depot—phone 512, h 205 Bartlett (see page 10)
 Foster Geo M, carrier P O, h 145 Roberts
 *Foster Harriett, domestic, 36 s French Broad av
 *Foster Isaac, lab City Plumbing Shop
 Foster James, emp cotton mill, bds 25 Roberts
 Foster Jerome, clk Mrs Lynch & Son
 *Foster Jno, porter Oak Hall Barber Shop
 *Foster Jno, trucker Sou Ry
 *Foster Lavania, h 109 s Beaumont
 *Foster Lena, domestic, h 90 Mountain
 *Foster Lucinda, h 7 Knob
 Foster M Florence Miss, sergt major Salvation Army, rms 38½ s Main
 Foster Mary A, wid Lafayette, nurse 32 Carter, h same
 *Foster Napoleon, lab, h 30 Catholic av
 *Foster Narcissa, laundress, h 4 Sorrell's al
 *Foster Oscar, fireman, h 101 Roberts
 Foster R P, v-pres Nichols Shoe Co, h Raleigh N C
 Foster Rosella Miss, h 32 Carter
 *Foster Samuel, cook, h 90 Mountain
 *Foster Samuel, cook, h 90 Mountain
 *Foster Saml, masseur Dr Carroll's Sanitarium, h same
 *Foster Susie, domestic, 13 Grove
 Foster Thos (Ola), lab, h 89 McDowell
 *Foster Thos, wood dlr, h 6 Sorrell's al
 *Foster Tony, baker J M Heston & Son
 Foster Wm, student, h 32 Carter
 Foster Z H (Keith & F), bds Vance Hotel
 Foster—(see also Forster)
 *Foundsworth Rosa, cook, h 21 Gudger
 Fountain Building (offices), 16 n Pack Square
 Fountain Jefferson L (Mary A), propr, h 48 Starnes av

Give us your Collections and watch Results.

SWEPSON & GARRETT
 REAL ESTATE & RENTAL AGENTS
 WE MAKE A SPECIALTY OF HANDLING
 NEGRO TENEMENT PROPERTY
 Ask any White Real Estate firm in Asheville about us. Our Office is in the Y. M. I. Bldg.

We Report Monthly
 We Guarantee Satisfaction
 PHONE 762

Industrial Sick and Accident Insurance Co.
 Home Office: - - Atlanta, Georgia

OFFICE ::
 21-22 Electric Bldg

PHONE 794 E. C. WOLFE, Supt.

Patton Ave. Opp. P.O.

CLUB CAFE and CANDY KITCHEN

The Place for Refreshments

The Cleanest and Most Sanitary Ice Cream Manufacturing Plant in North Carolina

PHONE 110

Prompt Family Delivery

21 HAYWOOD ST.

176

ASHEVILLE [1906] DIRECTORY

**THE
F. T. H. WOODS**
Real Estate
Loans and
General
Collecting
Agency

E. C. GREENE,
Secretary

29½ S. Main
P. O. Box 126
Phone 738

NOTARY PUBLIC

**Asheville
Stove and
Casting
Works**

Makes Charcoal
Castings of all
Kinds.

**STOVE CAST-
INGS A
SPECIALTY**

Phone 303
8 E. College

- Fountain M Lillian Miss, student, h 48 Starnes av
 ***FOUR HUNDRED PRESSING CLUB**, dyers, cleaners, re-
 pairers, tailors and employment office, Oates Bldg—phone
 1517; J E Thomas propr (see bottom lines)
 Four Monroe (Catherine D), wood wkr, h 32 William
 Four—(see also Fore)
 Foure Eliza, wid Wiley, h 84 Depot
 *Fowler Chas, helper John Cathey, h 49 s Pine
 Fowler Chas G, bkkpr S Sternberg & Co, h 45 n Spruce
 Fowler Doctor, driver, h W Asheville
 *Fowler Edward, lab, h 130 McDowell
 Fowler Emma, cook, 173 Patton av
 *Fowler Ernest, student, h 130 McDowell
 Fowler Harry E, tailor S T Logan, bds 20 Patton av
 *Fowler John, driver P W Lowe & Son
 Fowler Morris, h W Asheville
 *Fowler Rosetta, laundress, h 7 Blackwell's al
 *Fowler Samuel (Mahala), gardener, h 130 McDowell
 *Fowler Sonnie (Eliza J), lab, h 98 s Pine
 Fowler W W, painter, bds 11½ n Main
 Fowler Wallace, emp cotton mill, bds 511 w Haywood
 *Fowler Willie, h 130 McDowell
 Fowlkes Ruby Miss, student, h 50 Cumberland
 Fox H Grady, special delivery msgr P O, h 286 College
 Fox Herschel, h 286 College
 Fox Hubert S, clk, h 286 College
 Fox James, hlpr J F McCall, h 13 Fagg
 Fox John (Louise) (Lula), blksmith J F McCall, h 13 Fagg
 Fox Hammoleketh, wid Robt, h 286 College
 Fox Marion H Miss, dressmkr 286 College, h same
 Fox Moses (Lucinda), plumber, h 382 n Main
 Fraddy Lena Mrs, mngr Imperial Hotel, h same
 Frady Edgar R (Leona), driver Ashev Laundry, h 22 Louisa
 Frady Emma Miss, h 323 s Main
 Frady Ethel Miss, domestic, Church nr Southside av
 Frady Everett B, appr, h 1 Reservoir
 Frady Hall, student, h 323 s Main
 Frady Hall F (Rosa), condr St Ry, h 241 s Main
 Frady Henry M (Susie), motorman St Ry, h 16 Turner
 Frady J Benj (Creola), emp Sou Ry, h 323 s Main
 Frady Samuel L (Charlotte), h 153 Blanton
 Frady Wm B (Dora), tinner A L McLean, h 1 Reservoir
 Francis H M, treas Ashev Elec Co, res Schenectady N Y
 *Francis James M (Hattie), driver, h 92 McDowell

MONTFORD HOTEL

Stay with us at Night and catch
your early train.

::: W. S. Weddle, Propr. :::

Breakfast 6 to 8:30 a. m. Phone 198

**Yellow Pine
White Pine
Hardwoods**

See bet. Pages 188-189

LUMBER

Woodward & Son
NINTH & ARCH STREETS
Richmond, Virginia



ASHEVILLE [1909] DIRECTORY

177

Francis Robt L (Maggie), engrnr Sou Ry, h 130 Park av
Francis Wm (Ellen), supt Water Dept and city building inspr,
office City Hall, h 111 College
Francis Wm C, contr 143 Depot, h same
Frank Florence G, wid R T, h 25 Phifer
Frank James, time kpr lower lodge gate Biltmore Estate Land-
scape Dept, h same
Frank Ralph, student, h 25 Phifer
Frank Wm C (Mamie), ad compositor Ashev Gazette-News,
h 75 Starnes av
Franklin Chas E (Hazel), car inspr Sou Ry, h 83 Ralph
Franklin Emma S Mrs, seamstress Whitlock Clothing House,
h 24 Depot
FRANKLIN HOTEL (European), s Pack Square cor Main;
J F McFarland propr
FRANKLIN J CLEVELAND, bkkpr and cashier Ashev
Grocery Co, h 12 All Souls Crescent, Biltmore
*Franklin Jessie, ironer Swannanoa Laundry
Franklin John, h Chunn's Cove
*Franklin Jno (Rebecca), cook, h 123 Depot
*Franklin Lucien, condr Sou Ry, h 12 Village Lane, Biltmore
Franklin Mary, wid Wm, bds 390 Southside av
Franklin Mary A Mrs, boarding 48 Buxton, h same
Franklin Percy E, student, h 12 Village Lane, Biltmore
Franklin Roby C (Estella), emp cotton mill, h 14 Factory Hill
*Frazier Eugene, driver, h 160 Hill
*Frazier Luther P, presser Ashev Clean & Pressing Club, h
160 Hill
*Frazier S D (Rosa), barber Oak Hall Barber Shop, h 160 Hill
*Frazier Tally, driver R L Fitzpatrick & Son
Frazier Thompson (Julia), phys 3-4 Medical Bldg, h Crows
Nest, Albemarle Park
Frazier Walter Y, tel opr, h W Asheville
Freck Carrie, wid Adolph, h 153 s Main
Freck Chas B, plumber, h 9 Central av
Freck Dollie, wid Chas W, h 9 Central av
Frederick Blanche, wid Earl, mlnr H B Hood, h 169 Charlotte
*Free Will Baptist Church, 55 Maiden la; Rev Willis Manning
Freeberger Abraham, cashr Ashev Dry Goods Co, h 105 Floyd
Freedlander Florence Miss, h 57 Central av
Freedlander Samuel A (Jennie), clk Seidenman & Co, h 57
Central av
Freedman Louis, grocer 54 Woodfin, h same
Freeman Annie Miss, h 63 Depot

The Security Life and Annuity Co.
Home Office: GREENSBORO, N. C. Guaranty Capital \$100,000.
Mutual Legal Reserve
4 Paragon Building
A. B. SMITH, Social Representative
POSITIVELY the BEST

LaBarbe, Moale & Chiles
City and Suburban Property.

Real Estate and Rental Agents
27 Patton Ave. PHONE 661
FARMS and TIMBER LANDS

THE LIFE INSURANCE COMPANY OF VIRGINIA

ORGANIZED 1871

Home Office
A. R. GOODWYN, Superintendent.

Richmond, Va.
Maxwelton Building

Is a regularly organized
Life Insurance Company,
operating under a Special
Charter from the State of
Virginia.

Asheville, N. C.

178

ASHEVILLE [1909] DIRECTORY

KEYS FITTED

Bicycles
Repaired
and Sold.

GUNS REPAIRED

ELECTRICAL WIRING

Chas. Jarvis

ELECTRIC and
CYCLE CO.

30 W. College
PHONE 546

Phone 303

John
Cathey

Cabinet and Or-
namental Wood

Work of all kinds
Upholstery

MAKING
MISSION
FURNITURE
Aspeci alty

8 E. College St.

Freeman Annie Miss, emp cotton mill, h 15 Factory Hill
Freeman Carrie, student, h 15 Factory Hill
Freeman Ellis (Ellie), lab Sou Ry, h 15 Factory Hill
Freeman Erwin A (Mary), gardener, h 130 Broad
Freeman Eva, emp cotton mill, h 15 Factory Hill
Freeman Geo, h 63 Depot
Freeman Gertrude Miss, stengr, h 74 Cumberland av
*Freeman Josie, h 48 Velvet
Freeman Julia E, wid B B, h 63 Depot
Freeman Laura A, wid P Marion, h 410½ Southside av
Freeman Mary Miss, h 130 Broad
Freeman Rebecca Miss, tchr, h Woolsey av
Freeman W L, embalmer Noland Brown & Co, rms 16 Church
Freley Elizabeth Miss, tchr english N & C Inst, rms same
French Broad Granite Brick Co, mnfrs, Montford; Duff Mer-
rick sec
French Broad Quarry Co, Riverside Drive nr Sou Ry; W F
Rogers mngr
French Broad Restaurant, 417 Depot; Chas G Miller propr
Frey Frederick, student, h Bingham Heights
Frey Jennie W Mrs, h Bingham Heights
*Friday Ellen, laundress, h 45 Brick
*Friday Jno (Worthy), hostler, h 29 Haid
Friedman F Samuel, clk M Zagier, rms Imperial Hotel
*Friendship Church (see Southside M E Church)
Frierson M Elizabeth Miss, h 34 Atkins
Frierson Mattie L Miss, h 34 Atkin
Frierson Sophia B Miss, h 34 Atkin
FRIERSON THOS L (Sarah E), propr The Carolina Phar-
macy, h 34 Atkin (see left top side lines)
FRIES FRANCIS H, pres Wachovia Loan & Trust Co, res
Winston-Salem N C
Frisbie Chappell, stone ctr, h 43 Spring
Frisbie Rena, wid Zachariah, h 43 Spring
Fritchey Emil (Julia), plumber, h 305 College
Frost E I (F & McKee) (F & Dalton), and pres-treas Caro-
lina Clay Co, rms 12-13 Medical Bldg
Frost Herbert M, jeweler and optician 68 Patton av, rms same
Frost Theodore V (Amy), painter, h 32 Cherry
FROST & DALTON (E I Frost, Thos S Dalton), bldg contrs,
rm 27 Electrical Bldg
Frost & McKee (E I Frost, M D McKee), timber lands, rm
27 Electrical Bldg
Fruit Growers Express, office Glen Rock Hotel

REAL ESTATE General Insurance
RENTALS MOORE & RICH
Phone 960 21 N. Main

COAL

SOUTHERN COAL CO.

We handle only the best in every grade. PROMPT DELIVERY.
2000 Pounds in Every Ton.

PHONE
114
14 N. Pack Sq.

ASHEVILLE [1909] DIRECTORY

179

Fry E A, engnr Sou Ry, bds 102 Ralph
 Fry H Allen (Alice) (White & F), h 298 n Main
 Fulbrecht Zora S Miss, h 216 College
 Fullbright Artie B, wid T O, clk Peerless D G Co, h 85 Pen-land
 Fullam Beatrice L Miss, student, h W Asheville (R F D 3)
 Fullam Clarence L, student, h W Asheville (R F D 3)
 Fullam Jno S (Dora), asst yd mstr Sou Ry, h W Asheville
 *Fullenwider Alice, h 32 Davidson
 Fuller Fred A (Mary), lumber, h 14 Blake
 *Fuller Jefferson E, barber Lee Nichols, h 23 Short
 *Fuller Joseph, brakeman Sou Ry
 Fuller Mildred Miss, student, h 14 Blake
 Fuller Ruth Miss, student, h 14 Blake
 *Funches G Ann, h 7 Ingle

Go See **CREASMAN & OWNBEY**
 About that Repair Work
 Office, OATES BLDG., Downstairs
GET it Done by Them and You Get it Done Right.

Gaddis Sarah, wid Mack, h 84 Depot
 Gaddy Dollie Miss, emp Ashev Laundry, h 51 Maiden la
 Gaddy Rosanna Mrs, h 51 Maiden la
 Gage Hiram (Alice), bds 49 n French Broad av
 *Gaines Thaddeus (Mattie), janitor W U Tel Co, h 70 Ridge
 *Gaither Alfred (Allie), waiter Battery Park Hotel, h 18 Gaither
 *Gaither Claude (Jessie), porter Patton & Stikeleather, h 30 Gudger
 *Gaither Daisy, domestic, 178 Haywood
 *Gaither Granville (Dora), driver Ashev Ice Co, h 180 Hill
 *Gaither James, lab, h 377 Olive
 *Gaither Jennie, h 107 Poplar
 *Gaither Lawrence, porter Club Cafe
 *Gaither Luke, janitor, h Victoria
 *Gaither M F, h 121 Southside av
 *Gaither Verna, seamstress, h 18 Gaither
 Galax Cottage, Albemarle Park
 Galbraith Minnie Miss, h 369 w Haywood
 Galbraith S Jewell, clk ydmstr's Sou Ry, bds 84 Bartlett
 *Galbraith Sallie, h 28 McDowell
 Galer Cora Miss, h 11 All Souls Crescent, Biltmore
 Galer Edward, student, h 11 All Souls Crescent, Biltmore

Asheville Pepsi - Cola Bottling Co.

Inc.
69-71 S. Main

Bottlers
and



For
The Trade

PHONE 271
Feed the Nerves
Aids Digestion.
REFRESHING
INVIGORATING

Poultry **Kiibler & Whitehead**
 CITY MARKET PHONE 195

**BIGGEST
BUSIEST
BEST**

ASHEVILLE STEAM LAUNDRY

43 TO 47 WEST COLLEGE STREET

180

ASHEVILLE [1909] DIRECTORY

**WELLS
&
BROWN**

**Livery, Feed
and Sales
Stable**

**39-41 N. Lexing-
ton Ave.**

PHONE 1016

**The
ASHEVILLE
CLEANING and
PRESSING
CLUB**

**Does Dry & Steam
Cleaning, Dyeing
and Repairing**

**Old Hats Re-Man-
ufactured**

**We make a
SPECIALTY of
cleaning all kinds of
finewearing apparel
for Ladies and
Gentlemen**

**J. C. WILBAR
Phone 389
4 N. Pack Square**

Galer Emmett E (Anna), supt U S Furn Mnfg Co, h 11 All Souls Crescent, Biltmore

Galer Harold E, slsmn Nichols Shoe Co, h 11 All Souls Crescent, Biltmore

Gales Thos (Priscilla), driver, h 12 Short

Galax Cottage, Albemarle Park

Galligher H R, electr Piedmont Elec Co, h Spruce

Galloway Arthur M, car repr Sou Ry, h 22 Jefferson

Galloway Benj F (Ella), lineman, h W Asheville (R F D 3)

Galloway J L (Pearl), bds 264 s French Broad av

Galloway Jessie Miss, h 22 Jefferson Drive

Galloway Lyda Miss, nurse 22 Jefferson Drive, h same

Galloway Mayes W, driver Donald & Donald, h 22 Jefferson Drive

Galloway Noah (Bell), clk, h 22 Jefferson Drive

Galloway Susan Mrs, h W Asheville

Galloway Susan, wid Marcus, h 22 Jefferson Drive

Galloway T Fred, brakeman Sou Ry, bds 418 Southside av

Galloway—(see also Calloway)

Galor Florence Mrs, dressmkr 31 McAfee Bldg, h same

Galyean Ernest S (Sallie), asst mngr S H Kress & Co, h 269 s Main

Galyean Wm B (Lanning & G), h Biltmore

Galyean Hewitt, clk Lanning & Galyean, h Biltmore

*Gans Julia, ironer Ashev Laundry

Gant J Daniel (Pearl), switchman Sou Ry, h 446 Depot

Garbey Maxie, wid Edgar, supt Woman's Exchange, h 31 s French Broad av

*Gardner Frank (Sallie), fireman, h 6 Irvine

Gardner Garrett D, phys 270 Patton av, h Emma N C

Gardner Walter J (Sadie), night foreman Ashev Tel & Tel Co, h 29 Flint

Garland Elbert F (Mary), farmer, h Grace (R F D 1)

Garland Ellen Miss, clk S H Kress & Co, h Grace (R F D 1)

Garland G Ervin, with Blue Ridge Constr Co, rms 7 Patton av

Garland Jno N (Mary), carp, h Grace (R F D 1)

Garland Julia Miss, h Grace (R F D 1)

Garland Mattie Miss, h Grace (R F D 1)

Garland Sarah E, wid Geo, h Grace (R F D 1)

Garland Wm M, student, h Grace (R F D 1)

Garren Augustus L (Lucinda), carp, h 52 Centre

Garren Edward, driver D H Webb, h 425 s Main

Garren Geo R, student, h 52 Centre

Garren Jno H (Vida), helper J R Rich, h 82 Woodfin

Carolina Abstract and Title Co.

Incorporated

Plates Building, N. Pack Sq.

**Work Done Quickly and
Thoroughly**

Abstracts and chains of title given. Correct transcript of records guaranteed. In buying real estate the most important thing is to know the title is clear.

SANITARY DAIRY PRODUCTS

Phone 554. East Walnut Street

ASHEVILLE PURE MILK CO.

ASHEVILLE [1909] DIRECTORY

131

Garren Marintha Miss, domestic, 61 n Liberty
 Garren Samuel (Annie), lab, h 44 Summitt, S Biltmore
 Garren Sue Miss, waitress Margo Terrace, h same
 Garren Virginia Miss, h 425 s Main
 *Garrett Beatrice, laundress, h 103 Market
 *Garrett Hamah, cook, h 20 Clemmons
 *GARRETT J W OSCAR (Della) (Swepson & G), pres-sec-
 mng'r Mt City Mutual Ins Co, prin Catholic Hill School
 and restaurant 41 Market, rms Y M I Bldg
 Garrett Jacob (Nancy), lab, h 3 Factory Hill
 *Garrett Lucy, laundress, h 103 Market
 Garrett Mamie Miss, h 3 Factory Hill
 *Garrett Mollie, cook 98 Patton av, h 31 Haid
 Garrett Ralph, mch hd W M Jones
 Garrett Robt U (Adeline), real estate 32 Patton av, h Victoria
 *Garrett Vina, h 19 Catholic av
 Garrison Annie Miss, housekpr 23 n View
 *Garrison Evelyn, ironer Mt City Laundry
 Garrison Henry H (Kate), 2d engr Storage Supply Co, h 2
 (r) 89 Atkinson
 Garrison Sara Miss, tchr Academy School, h 70 Bartlett
GARRISON WM C (May), pres Ashev Coal & Lumber Co,
 h 70 Bartlett
 Garrity Elizabeth L Mrs, supt Woman's Exchange, h 31 s
 French Broad av
 Garron Curtis (Fannie), lab, h 125 Hall
 Garvin Fletcher B (Ollie), tel opr Sou Ry, h 12 n Pack Square
 Garvin Margaret, wid M M, h 12 n Pack Square
 *Gary Clarence, porter St Charles Shop, h Davidson
 *Gary Gustavus D, porter Letz Meat Co, h 12 Blackwell's al
 Gash Flora M Miss, h 50 Orange
 *Gash Lottie, h 22 Baptist Hill
 *Gash Walter, helper Pattery Park Hotel
 Gasque Florence Miss, nurse 2 Charlotte, bds same
 *Gaston Alexander, lab, h 24 Richard
 Gaston Edwin L (Daisy H), sec-treas Williams-Brownell
 Planing Mill Co, h 162 Cumberland av
 *Gaston Evelyn, h 60 n Lexington av
 *Gaston Wm, lab, h 45 Brick
 Gatlin John Jr, student, h 45 Summit, S Biltmore
 Gatlin Joseph, cabt mkr, h 45 Summit, S Biltmore
 Gatlin Mattie, wid J W, h 45 Summit, S Biltmore
 Gayety Theatre (The), 18 n Pack Square; McLaurin & Moore
 proprs

**Imperial
 Sick and
 Accident
 INSURANCE
 CO.**



**31-33 American
 National Bank
 Building**



**GAYGREEN, Pres.
 A. W. EK, Sec.
 J. P. STARNES,
 Gen. Manager.**



**PHONE
 495**

<p>Real ESTATE</p>	<p>Canaday-Brehm Realty Co. City and Suburban Property FARMS AND TIMBERED LANDS.</p>	<p>Oates Bldg Rooms 307-308 Phone 974</p>
--	---	--

COAL

Carolina Coal & Ice Co.

PHONE

Delivery Prompt; Weights Accurate; Always on hand a good supply. 23 PATTON AVENUE.

130

HIGH CLASS
Livery
PHONE 104
11 S. Lexington Ave

NEW YORK LIVERY STABLES

182

ASHEVILLE [1909] DIRECTORY

- Gates Lora D Miss, h Battery Park Hill
 Gates Mary C, wid Wm, h 114 Poplar
 Gates Thos L (Margaret), h 94 Livingstone
 Lee Harry M (Catherine), lumberman, h 44 Charlotte
 Gee Harry M Jr, student, h 44 Charlotte
 Gee Nellie P Miss, h 44 Charlotte
 Geer H M (Green & G), h Gilkey N C
 Geiger David W (Elizabeth) (Henderson & G), h 26 Oak
 *General Emma, domestic, h 18 Hildebrand
 Gentry C Arthur (Maggie) (Cooper & G), h 99 East
 Gentry Chriss C (Lillie), helper, h 82 n Lexington av
 Gentry Chas, driver Ashev Ice Co
 Gentry Claude, stone ctr, h 68 William
 Gentry Dora Miss, stengr Lee Bryant Co, h 99 East
 Gentry Ella Miss, h 69½ Blanton
 Gentry Emma Miss, h 10 Spring
 Gentry Evaline B, wid E R, h 174 s Main
 Gentry Everett R, emp Mt City Laundry, h 40 Cumberland av
 Gentry Fiddilia E (Tempie), tank repr helper Sou Ry, h 436 s French Broad av
 Gentry Frank C, student, h 174 s Main
 Gentry Hazel Miss, h 68 William
 Gentry Houston (Emma), trav slsmn, h 62 Clayton
 Gentry J Arthur (Fannie), carp, h 15 Depot
 Gentry J Cornelius (Mary), slsman A Blomberg, h 40 Cumberland av
 Gentry Johanna Mrs, h 8 View
 Gentry Lillie Miss, h 68 William
 Gentry Mary, wid C E, h 69½ Blanton
 Gentry T Wyatt (Clarissa), stone ctr, h 68 William
 Gentry Wm M (Mary), blksmith, h 10 Spring
 *George Hannah, musician, rms 215 College
 Gheen Stella, wid Wm, h Electric, W Asheville
 Gherkin Alvin, student, h 65 Hollywood
 Gherkin Kate, wid Alvin, h 65 Hollywood
 Gherkin Marion Miss, h 65 Hollywood
 Gibbes Helen Mary Miss, h (r) 161 Haywood
 Gibbon Corinna M, wid Robt, h 193 Montford av
 Gibbs Carrie E Mrs, sec Woman's Exchange, h 45 Church
 Gibbs Chas B (Anna), helper R A Havner, h 16 Hillside
GIBBS EMMETT W (Maude), phys 365 Depot—phone 568;
 office hours 10 to 12 a m and 4 to 6 p m; h Woolsey
 Gibbs Glenn I, former, h 176 Flint
 *Gibbs Hannah, cook 167 Pearson Drive

Dyeing in all colors and guarantee all work. Let us give you our prices first.

400 Pressing CLUB

Members, we clean and press 4 suits and 1 extra pair of pants \$1.00 per month. **J. E. THOMAS, Prop.**
Oates Bldg. Phone 1517

LAUNDRY

Washing is our business, but we take time to consider all the details that effect your interest in the matter.

Try MOUNTAIN CITY STEAM LAUNDRY

NO. 30 N. LEXINGTON AVENUE

TELEPHONE 426

ASHEVILLE [1909] DIRECTORY

183

- *Gibbs Lee (Judith), h 116 s Pine
- Gibbs Lula Miss, emp Greene & Co, h e College
- Gibbs Mary D Miss, bkkpr Am Natl Bank, h 176 Flint
- Gibbs Samuel H (Sarah), ins, h 176 Flint
- *Gibbs Wm (Mary), ironer Mt City Laundry, h 21 Bay
- *Gibbs Willough May, h 21 Bay
- *Gibson Chas, lab, h 100 n Lexington av
- Gibson Dora V Miss, student, h Beaverdam rd
- Gibson Eliza Mrs, h 12 Graham's al
- Gibson Ezekiel (Mary A), lab, h 121 Wallach
- *Gibson Fannie, domestic, 15 All Souls Crescent, Biltmore
- *Gibson Hardy, lab, h 42 Curve
- *Gibson Henrietta, h 42 Curve
- *Gibson Jefferson, lab, h 10 Magnolia av
- Gibson Lizzie Mrs, h 436 Pearson Drive
- Gibson Nada Miss, student, h Beaverdam rd
- *Gibson Preston, lab Coca Cola Bottling Co

GIBSON RICHARD (Eliza), hospital supplies, city headquarters MacKay's Pharmacy, h Beaverdam rd—res phone 1356

- *Gibson Wm (Mary), stone ctr, h 40 Curve
- Gideon Nannie J, wid Oliver, dressmkr 57 East, h same
- *Gilbert Willis, lab, h 131 Roberts
- Gildon Chas N (Mattie), stat fireman Sou Ry, h 33 Rector
- *Giles Nancy, laundress, h 44 Brick
- Gilkey Edward P, pharmacist C A Raysor, rms Harkins Bldg
- Gillam Anna Miss, h 15 All Souls Crescent, Biltmore
- Gillam—(see also Gilliam)
- *Gillespie Baxter, gardener 150 Merrimon av
- *Gillespie Butler, lab, h 139 Poplar
- Gillespie H G, night clk Glen Rock Hotel, bds same
- Gillespie Herman, bkbndr Hackney & Moale Co, bds 23 Asheland av
- *Gillespie Julia, cook, h 92 Gay
- Gillespie Millard, clk, bds 35 Turner
- Gillespie R Owen (Dora), clk, h 39 Penland
- Gillespie Reggin (Nealie), emp cotton mill, h 7 Factory Hill
- Gillespie Roy, emp cotton mill, h 12 Roberts
- *Gillespie Victoria, domestic, 46 Reed
- *Gillespie Waites (Millie), pörter Sou Ry, h 36 Smith
- *Gillespie Wm, lab S Sternberg & Co
- Gillespy James H, assorter Mt City Laundry
- Gilliam Andrew J (Laura), carp, h 71 Livingston
- Gilliam Blaine, student, h 71 Livingston

Give us your Collections and watch Results.

Ask any white Real Estate firm in Asheville about us. Our Office is in the Y. M. I. Bldg.

SWEPSON & GARRETT

REAL ESTATE & RENTAL AGENTS
WE MAKE A SPECIALTY OF HANDLING
NEGRO TENEMENT PROPERTY

We Report Monthly
We Guarantee Satisfaction
PHONE 762

Industrial Sick and Accident Insurance Co.

Home Office: Atlanta, Georgia

PHONE 794

E. C. WOLFE, Supt.

OFFICE:

21-22 Electrical Building

Patton Ave. Opp. P.O.

Club Cafe and Candy Kitchen

Restaurant, Ice Cream Parlors,
20th Century Sanitary Soda
Water Fountain.

21 HAYWOOD STREET Near Post Office PHONE 110

Candy Manufacturers

184

ASHEVILLE [1909] DIRECTORY

THE CAROLINA PHARMACY

College St. and
Court Sq.

**T.L. Frierson
Prop.**

High Grade
Prescription
Work

The Dog Gone Best
Place in Town to
Buy Your Drugs

The MOORE Plumbing Co.

16 N. Pack Square
Phone 1025

Sanitary
Plumbing

General Tin and
Metal Work.

Hot Air Furnaces

Gilliam Bonnie Miss, h 71 Livingston
 *Gilliam Emanuel, lab, h 27 Short
 *Gilliam Geo, waiter Battery Park Hotel
 Gilliam James, engnr Sou Ry, rms 64 Ralph
 *Gilliam Jno (Mattie), fireman, h 29 Turner
 Gilliam Mary Mrs, emp Swannanoa Laundry
 Gilliam Mary S Miss, h 71 Livingston
 Gillian Ada, wid P T, h 194 Charlotte
 Gillian Irene Miss, h 194 Charlotte
 Gillian Louella Miss, h 194 Charlotte
 Gilliland James F, engnr Sou Ry, bds Montford Hotel
GILLIS DONALD, city editor Ashev Citizen and atty at law,
 32 Patton av, h 134 Montford av
 Gillis Eliza W, wid Calvin, h 134 Montford av
 Gillis Robt (Minnie), lab, h 334 w Haywood
 Gillis Waddell Miss, h 134 Montford av
 *Gillon Geo, bds 32 Davidson
 Gilmore Frances Miss, nurse Merriwether Hospital, h same
 Gilmore Helen Miss, h 46 n French Broad av
 Gilreath Cleveland H (M C), h 10 Philip
 Gilreath Mitchell, clk, h 10 Philip
 *Gist Claudie, h 19 McDowell
 Gist E E, barber Longbottom's, h 23 Asheland av
 *Gist James, clk Greenlee & Loder, h 84 Valley
 *Gist Jno, lab, h 209 Depot
 Given Banbright, student, h 123 w Chestnut
 Given Elizabeth H Miss, student, h 123 w Chestnut
 Given Jno M (Myrtle), dry goods, h 123 w Chestnut
 Given Kenneth M, student, h 123 w Chestnut
 Givens Annie S, wid David, h 114 Cumberland av
 ***GLASCOW ROBT T** (Amanda), hand laundry 3 Rear Depot,
 h same
 Glaser Ellen V, wid C F, h 85 n Liberty
 Glaser Isaac W (Rebecca) (G & Sugg), h 560 Montford av
GLASER & SUGG (I W Glaser, Jno E Sugg), clothing, mens'
 furnishings, etc, 18 Patton av
 Glass Chas (Amanda), v-pres Ashev Harness Co, h 3 s Liberty
 Glass Edward L (Sophia), harness mkr Ashev Harness Co,
 h 58½ Woodfin
 Glass Jennie L Miss, h 58½ Woodfin
GLEN ROCK HOTEL, 400 Depot opp Sou Ry Passngr Sta-
 tion—phone 76; J H Lange propr
 Glenn Cassius F Dr (Maggie), dentist 11-12 New Sondley
 Bldg, h 45 Panola

MONTFORD HOTEL

American and European Plan.

Close to Depot.

:: Up-to-Date Service ::

Get Breakfast before you leave. Phone 198

The S. & W. H. Northrop Lumber Co., Inc.

Manufacturers, Wholesalers and Exporters of Yellow Pine Lumber and Shingles.

STEWART M. WOODWARD, Pres.
J. L. ROBERTSON, Vice-Pres. & Treas.

WILMINGTON, N. C.

OFFICE, YARDS and WHARF
Queen, Surry and Castle Street

ASHEVILLE [1909] DIRECTORY

185

Glenn E Renfro (Ellen), cabt mkr W M Jones, h 5 (should be 38) Atkinson

Glenn Estelle G Miss, student, h 41 Panola

GLENN EUGENE B (Elizabeth), physician rms 1-2-3 New Sondley Bldg; office hours 12 to 1 p m and 4 to 5 p m—phone 54; h 41 Starnes av—phone 701

Glenn Fes C, appr Gazette-News, h Woolsey av (R F D 1)

Glenn J Davis, slsmn Donald & Donald, h 5 (should be 38) Atkinson

GLENN J FRAZIER (Eunice), atty at law, rms 1-5 Brown-Gudger Bldg—phone 169 and v-pres Ashev Pepsi-Cola Bottling Co, h 41 Panola—phone 1284

Glenn Jno T, fireman Sou Ry, h 455 Depot

Glenn Lillian L Miss, h 5 (should be 38) Atkinson

Glenn Lucile Miss, h 31 Park av

Glenn Marion S, comr, h Avery's Creek

Glenn Millard F (Jennie), foreman of beam room Hans Rees' Sons, h 455 Depot

Glenn Mollie, wid W R, h 31 Park av

Glenn Robt B (Johanna), carp, h Woolsey av (R F D 1)

Glenn Thos O, carp, h Woolsey av (R F D 1)

Glenn Woodfin R (Blanche), motorman Quick Delivery Co, h 16 Jefferson Drive

Glenn Wessie A Miss, h Woolsey av (R F D 1)

Glenn Wm C (Dora), driver, h 36 Bennett

Glenn Wm E (Minnie), phys, h 31 Park av

*Glover Chas, waiter Battery Park Hotel, h 100 n Lexington

GODBEY EARLE, editor Asheville Gazette-News, h 162 Charlotte

Goddard Fannie F, wid Staten, h 93 Merrimon av

Goddard Hannah F Miss, h 93 Merrimon av

Goddard Irvin F, atty at law, h 93 Merrimon av

Goddard Walter S, student, h 93 Merrimon av

Godfrey J A (Bonnie), bds 311 Southside av

Godfrey J L, gate kpr Sou Ry, Biltmore

Godfrey Wm, mchst, bds 311 Southside av

Goff C, lab, English Lumber Co

Goff John, lab English Lumber Co, h 286 Depot

Goff Mary Miss, h 286 Depot

Goff Nathan, judge U S Circuit Court, res Clarksburg W Va

Goff Waits A, vegetables City Market, h 33 n Spruce

*Goggans Clarence (Janie), tailor, h 210 s Main

*Goins Lloyd, h 241 s Beaumont

*Goins P Albert (Lucy), barber 11 Eagle, h 241 s Beaumont

Home office: GREENSBORO, N. C. Guaranty Capital \$100,000. 4 Paragon Building

Mutual Legal Reserve

The Security Life and Annuity Co.

POSITIVELY THE BEST
A. B. SMITH, Special Representative

LaBarbe, Moale & Chiles

Real Estate and Rental Agents

27 Patton Ave. PHONE 661

City and Suburban Property.

FARMS and TIMBER LANDS

THE LIFE INSURANCE COMPANY OF VIRGINIA

Is the Leading Industrial Insurance Company in the South.

Issues Industrial Policies from \$8.00 to \$900.00

With Premiums Payable WEEKLY on persons from two to seventy years of age.

All Claims Paid Within Twenty-Four Hours After Receipt of Proofs of Death

R. GOODWYN, Superintendent - Maxwellton Building - Asheville, N. C.

186

ASHEVILLE [1909] DIRECTORY

Motor Cycles

Leading Standard

America's Best

See Us Before Buying

Has. Jarvis

Electric and Cycle Co.

Phone 546

Golay Martha Miss, clk J H Law, h 329 s Main
 Gold Saml, watchmkr W W Goldsmith & Son, rms 28 Orchard
 Goldberg Herman, student, h 64 Woodfin
 Goldberg Isaac, student, h 64 Woodfin
 Goldberg Jacob (Annie), clk, h 91 Woodfin
 Goldberg Max (Annie), pedler, h 64 Woodfin
 Goldberg Rebecca Miss, h 64 Woodfin
 Goldblatt Jacob (Annie), restaurant, h 91 Woodfin
 Goldsmith Carrie Miss, h 94 Depot
 *Goldsmith H C, supply man Sou Ry
 Goldsmith Mattie Miss, h bds 7 Factory Hill
 Goldsmith Olive Miss, emp Talcum Puff Co, h 94 Depot
 Goldsmith Robt (Mattie), carp, h 94 Depot
 Goldsmith W W & Son (W W and W W Goldsmith Jr), jewelers and opticians, 10 n Pack Square
 Goldsmith Wade W, del clk Sou Exp Co, h 94 Depot
 Goldsmith Wm W (W W Goldsmith & Son), h 143 Broad
 Goldsmith Wm W Jr (W W Goldsmith & Son), rms 7½ s Main
 Golf Links, Sunset Drive nr Charlotte

GOLIGHTLY LOUIS O (Mamie), pres Beaumont Furn Co, h 22 Philip

Gooch Floyd, student, h W Asheville (R F D 3)

Gooch J W Thos (Etta), chief engrnr Storage Supply Co, h W Asheville (R F D 3)

Goode Mary, wid Wm, h 158 Park av

Goode Thos H (Dorcas), driver Coca Cola Bottling Co, h W Asheville (R F D 3)

Goode W Carl, helper W M Jones, h 158 Park av

GOODLAKE AUGUSTUS M (Olivia K), grocer 36 n Lexington av—phone 674, h 56 Depot

Goodlake Burt, appr Ball Thrash & Co, h 82 Livingston

Goodlake Claude, fireman Sou Ry, bds 145 Park av

Goodlake Claude A, fireman Sou Ry, h 56 Depot

Goodlake Edward E, clk A M Goodlake, h 56 Depot

Goodlake Ella, wid J P, h 82 Livingston

Goodlake James C, stengr, h 56 Depot

*Goodlake Thos, porter, h 132 Hill

*Goodlett Ora, h 26 Oakdale av

*Goodlett Orrie, h 128 Short Valley

*Goodlett Vera, h 128 Short Valley

*Goodlich B J, bellman Glen Rock Hotel

Goodman A H Mrs, h Ridgelawn, Vernon Hill

Goodman A C, rms Y M C A

Dermitt

&

Chunn

ARCHITECTS

&

BUILDERS

N. Pack Sq.

ASHEVILLE,

N. C.

Real Estate Rentals

Moore & Rich

PHONE 960

General Insurance
21 N. Main.

**2000
LBS. IN
EVERY
TON**

SOUTHERN COAL CO.

In Every Grade, the Best Only.
Phone 114. No. 14 Pack Square.

COAL

ASHEVILLE [1909] DIRECTORY

187

- *Goodman Alice, student, rms 215 College
- *Goodman E Zion (Sallie), supt N C Mut P Assn, h 80 Baird
- Goodman G T, h Sunset Drive
- Goodman Georgia, wid Wm, h 9 Central av
- Goodman Ida R Miss, stengr Merrick & Barnard, h 18 Blake
- Goodman Jennie H, wid J S, h Sunset Drive
- Goodman L Victor, condr Sou Ry
- Goodrich ——— Mrs, h 89 Victoria rd
- *Goodrum Carrie, tchr, h 102 Gay
- *Goodrum Columbus, porter J L Ivey, h 158 Church
- *Goodrum Geo, lab, h 102 Gay
- *Goodrum Hattie, domestic The Manor
- *Goodrum Henry W, lab Ashev Cemetery, h 106 Gay
- *Goodrum Louise, h 106 Gay
- *Goodrum Mariah, student, h 102 Gay
- *Goodrum Robt B, lab Ashev Cemetery, h 106 Gay
- *Goodrum Sandy A (Julia), lab Ashev Cemetery, h 68 Clem-
mons
- *Goodrum Waites L, lab Ashev Cemetery, h 102 Gay
- *Goodrum Wm, student, h 102 Gay
- Goodwin A H (Nellie), h Victoria rd
- Goodwin Augusta Miss, stengr Ashev Milling Co, h 125 Char-
lotte
- Goodwin J Lester (J W & J L Goodwin), lino opr Ashev Cit-
izen, h 125 Charlotte
- Goodwin J W and J L, proprs Acme Printing Co, rm 29 Reed
Bldg
- Goodwin James W (Mary S) (J W and J L Goodwin), truant
officer City Schools, h 125 Charlotte
- Goodwin Mamie Miss, h 125 Charlotte
- Goodwin Martha T Miss, h 125 Charlotte
- Goodwin Olivia C Miss, h 125 Charlotte
- *Goodwin Thos, cook Ashev Country Club, h 132 Hill
- GOODWYN ALFRED R** (Lettie M), supt Life Ins Co of
Virginia, h 141 Asheland av
- Gordon Clarence E (Lucy) (Monger Lumber Co), sec-treas
Unagusta Mnfg Co, h 424 s Main
- *Gordon Herbert (Annie), presser F P Martin, h 36 Madison
- GORDON HOTEL**, Waynesville N C; Mrs D L Dunham &
Son proprs (see page 19)
- *Gordon James, clk U S Thompson, h Weaver
- *Gordon Mary, h 14 Haid
- Gorra James (Gorra Bros), h 169½ Patton av
- Gorra N (Gorra Bros), h 169½ Patton av

Feeds the Nerves.
69-71 S. MAIN.

Aids Digestion.
L. T. HENDERSON, Sales Mng'r.
Refreshing.

Invigorating.
PHONE 271

Asheville Pepsi-Cola Bottling Co.

Distributors of Pepsi-Cola

W. J. KINGAID, Pres.

J. FRAZIER GLENN, V.-Pres.

Y. MINAKUCHI, Sec.-Treas.

Meats

Kiibler & Whitehead

CITY MARKET

PHONE 195

**BIGGEST
BUSIEST
BEST**

ASHEVILLE STEAM LAUNDRY

43 TO 47 WEST COLLEGE STREET

188

ASHEVILLE [1909] DIRECTORY

**WELLS
&
BROWN**

**Livery, Feed
and Sales
Stable**

**39-41 N. Lexington
Ave.**

PHONE 1016

Gosnell Jno B (Naomi), mngr 425 n Main, h Elk Mt Cotton Mill
Gosnold W E, hostler Sou Ry
Gossett Carl, lab Sou Ry
Gossett Pear Miss, nurse Mission Hospital, h same
*Goudlock Chas (Marie), cook, h 114 Mountain
*Goudlock Mary, cook, h 114 Mountain
Government Building, Patton av n w cor Haywood; J L Wagner custodian
*Gowan Mary, domestic 202 s French Broad av, h 5 Sorrell
Grace Episcopal Church, Grace; Rev W F Rice rector
Grace Methodist Episcopal Church, Grace
Grace Public School, Grace; A L Barnes prin
Gragg Finley E (Agnes), fireman Sou Ry, h 30 Jefferson Drive
*Graham Daniel J (Nellie), fireman, h 73 Depot
Graham Dorothy Miss, student, h 174 Montford av
*Graham Fannie, h 73 Depot
Graham's Fish Market (W A and H E Graham), City Market
Graham Geo W (Nettie B), electr, h 14 Oakdale av
Graham Grace L Miss, h 43 w Chestnut
Graham Horace E (Lillian B) (Graham's Fish Market), h 269 s Main
Graham Jno B (May J), janitor Temple Court, h 269 s Main
Graham Jno R (Edith), real estate, h 174 Montford av
*Graham Kindel, cook, h 73 Depot
Graham Mercitt M (Martha), carp, h 43 w Chestnut
*Graham Omri, cook, h 73 Depot
Graham Reuben H (Ethel), city ticket agt Sou Ry, h 18 Blake
Graham W Arthur (Graham's Fish Market), driver Swannanoa Laundry, h 43 w Chestnut
Graham W A & H E (Graham's Fish Market), City Market
Grahams ———, carp, bds 51 Penland
Grahl Walter H, mchst Helper Sou Ry, h W Asheville
Grand Opera House, 41-43 Patton av; David Rosenstein mngr
*Grant Alex (Rachel), driver Citizens Trans Co, h 78 Market
*Grant Alex, supplyman Sou Ry, h 29 Hill
Grant Alma Miss, h 217 s Main
Grant Anna M Mrs, chairman Ashev Library Assn, h 194 Montford av
Grant Bessie Miss, h 69 Blanton
Grant C Rebecca, wid Wilson, h 54 Madison
Grant Chas, clk, h 69 Blanton
GRANT F ROGERS (Anna M) (Quick Delivery Co), pres The H F Grant Realty Co and notary, 48 Patton av, h 194 Montford av

**Lut us Tailor you
Once and we will
Tailor you Always**

A

**1 0 0 1
of the Latest
Samples to Se-
lect from.**

**Tuxedo and Full
Dress Suits for
Rent.**

J. C. WILBAR

**Phone 389
4 N. Pack Sq.**

Carolina Abstract and Title Co.

**Incorporate
Oaths Building, N. Pack Sq.**

**Work Done Quickly and
Thoroughly**

Abstracts and chains of title given. Correct transcript of records guaranteed. In buying real estate the most important thing is to know the title is clear.

Established 1865



W. MINOR WOODWARD
STEWART M. WOODWARD

LUMBER

Walnut,
Cherry,
Chestnut,
Birch,
Plain Oak,
Quartered Oak
Sycamore,
Hickory,
Poplar,
Maple,
Ash,
Cedar,
Cypress,
Cottonwood,
Mahogany,
White Pine,

Siding,
Ceiling,
Flooring,
Partition,
Stepping,
Casing,
Moulding,
Bed Slats,
Carriage and
Wagon
Lumber,
Laths,
Shingles,
Cedar Posts.

ROUGH and DRESSED

Best Quality Michigan Rock Maple Flooring a Specialty

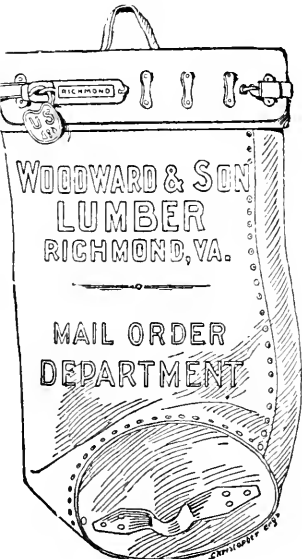

General Offices: No. 320 S. 9th Street

YARDS No. 1 to No. 6:

River, Arch, Bragg, Seventh, Eighth, Ninth and Tenth Streets, Richmond, Va.

YARDS No. 7 to 10:

Decatur, Stockton, Everett, Manry, Third, Fourth and Fifth Streets, Manchester, Va.

Warehouses With 6,500,000 Feet Capacity

HIGH-GRADE WORK A SPECIALTY

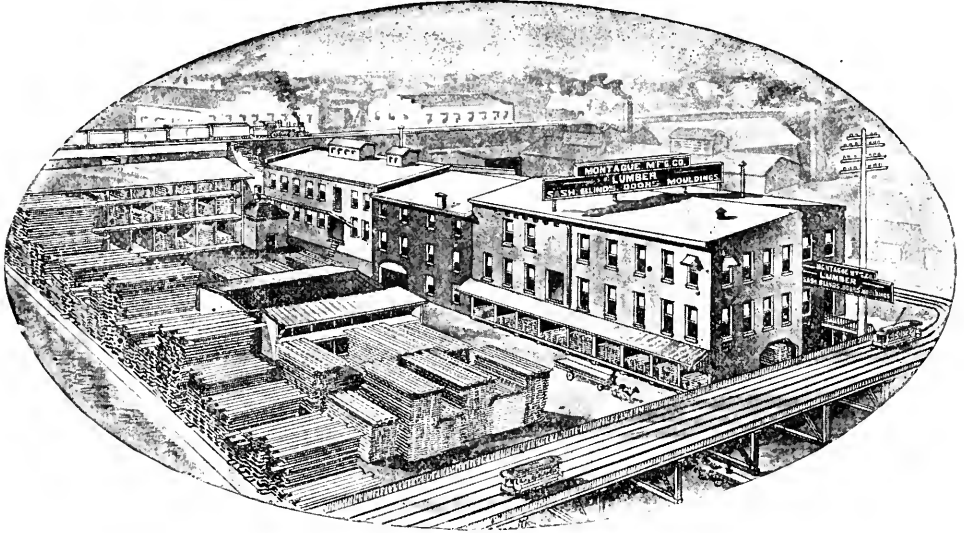

DRESSED LUMBER

Mouldings, Stairwork

....Mantels....

Interior Hardwood Finish of All Kinds

Window Sash
Store Sash
Hot-Bed Sash
Sash Weights
Sash Cord
Outside Blinds
Inside Blinds
Outside Shutters
Panel Doors
Sash Doors
Front Doors
Store Doors
Brackets
Scroll Work

Circle Moulding
Straight Moulding
Hand Rail
Newel Posts
Turned Balusters
Porch Columns
Sawed Balusters
Base Board
Architraves
Window Frames
Door Frames
Window Glass
Putty
Builders' Hardware

Cor. 9th and Arch Streets, RICHMOND. VA.

WRITE FOR PRICES

Milk - Cream - Ice Cream - Buttermilk
SANITARY DAIRY PRODUCTS
 Phone 554. East Walnut Street
ASHEVILLE PURE MILK CO.

ASHEVILLE [1909] DIRECTORY

189

- Grant Florence Miss, h 217 s Main
 *Grant Frank, driver, h (r) 78 Market
 Grant Frank, lab, h Biltmore Estate
 Grant Geo, driver E C Jarrett, rms 141 Grove
GRANT H F REALTY CO (Inc), 48 Patton av; F Rogers
 Grant pres, H M Moody v-pres, J W Brunson sec-treas—
 phone 479
 *Grant Leo, lab, h (r) 78 Market
 Grant Lunnie A (Nellie), registry clk P O, bds Roselawn
 *Grant Mamie, domestic 274 Merrimon av
 Grant Millard, student, h 217 s Main
 Grant Nancy Miss, bkkpr, h 58 Haywood (2d floor)
GRANT'S PHARMACY, 10 s Main; Penrose Baldwin mngr
 phone 10
 Grant Rosa Miss, h 58 Haywood (2d floor)
 Grant Rufus M (Mamie), condr St Ry, h 217 s Main
 Grant Saml, appr A L McLean, h 217 s Main
 Grant Swain, student, h 155 Chestnut
 Grant Wm B (Nora), guard, h 69 Blanton
 Grant Zeb B (Della), driver J L Smathers & Sons, h 16 But-
 trick
 Grasty Dock, tel opr, h W Asheville
 Grau E Lysander Rev, pastor Depot Presbyterian Church, bds
 96 Bartlett
 Graves Chas H (Joanna), meat mkt 337 w Haywood, bds 408
 w Haywood
 Graves D W, barber Ashev Barber Shop
 Graves Ella Miss, h 12 Pearl
 Graves Howard G, clk J F Graves, h 17 Highland
 *Graves Jno, lab, h W Asheville
 Graves Jno F (Rosa E), grocer Main s e cor Chestnut, h 17
 Highland
 Graves S T, lumber dlr, bds Swannanoa Hotel
 Graves Wm B, carrier P O, h 16 s French Broad av
 *Gray Augustus (Sallie), driver, h 19 McDowell
 *Gray Cleveland, waiter, h W Asheville
 Gray Florence Miss, trimmer M Webb's Millinery, h 58 Bart-
 lett
 "GRAY GABLES," boarding 44-46 (3) Walnut—phone 209;
 Mrs Della Hughey propr (see page 20)
 *Gray Homer, lab, h W Asheville
 *Gray John (Ida), lab, h W Asheville
 *Gray Lucius, porter, h W Asheville
 *Gray Otto, lab, h W Asheville

GAY GREEN, President

A. W. EK, Secretary

J. P. STARNES, General Manager

American National Bank Building, 31-33. Phone 495

Imperial Sick and Accident Insurance Co.

Real ESTATE

Canaday-Brehm Realty Co.
 City and Suburban Property
 FARMS AND TIMBERED LANDS.

Cates Bldg
 Rooms 307-308
 Phone 974

Asheville Fuel & Ice Co. COAL

32 Patton Avenue.

Phone 40

11 S. Lexington Avenue

PHONE 104

HIGH CLASS LIVERY

190

ASHEVILLE [1909] DIRECTORY

- *Gray Porter, eating house 357 Depot, h same
- *Gray Rachel, h S Asheville
- *Gray Sallie, h 33 Buttrick
- *Gray Squire, lab, h S Asheville
- Great Atlantic & Pacific Tea Co, 24 Oak; J S Handte mngr
- Green Albert P (Lucy), foundry, h 225 Pearson Drive
- *Green Annie, domestic, h 96 Hill
- Green Archie, teamster, h 120 Depot
- *Green Barney, h n s Black nr Ingle
- Green Bessie K Miss, h 58 n Main
- Green Bettie, wid Wm, h 313 w Haywood
- GREEN BROS** (Gay and Ottis Green), furniture and house furnishings, 45 Patton av—phone 75
- Green Charles G (Zennie), clk, h 242 n Main
- *Green Cornelius, lab, h 27 Circle
- Green Doctor B (Saphronia), lab Sou Ry, h 16 Ralph
- *Green Edith, h 27 Sorrell
- Green Eleanor Miss, bds 58 n Main
- GREEN GAY** (Effie) (Green Bros) (Hare Bard & Co), pres Ashev Steam Laundry, Blue Ridge Coal & Wood Co, Harris-Barnett Dry Goods Co, Imperial Mutual Life & Health Inc Co, and v-pres Blue Ridge B & L Assn, h 99 Asheland av—phone 916
- Green Geo, h 29 Reed, S Biltmore
- Green Grocery Co (The), 311 w Haywood; Perry J Green propr
- Green Grover C, h 34-36 Roberts
- Green Hubert, student, h 16 Ralph
- Green J Floyd (Sue), lab, h 27 Reed
- Green J Robt (Ida), spl officer Sou Ry, h 32 Ora
- Green James P, clk P J Green, h 311½ w Haywood
- *Green Jennie, domestic 214 Montford av, h 141 Valley
- Green Jeremiah W (Artilla), tmstr, h 120 Depot
- Green Jno M, h 58 n Main
- Green Laura L, wid Jesse, boarding 34-36 Roberts, h same
- Green Lois Miss, student, h 313 w Haywood
- *Green Lulu, h 126 s Pine
- Green Maggie Miss, domestic, 265 Pearson Drive
- Green Nellie Miss, h 16 Ralph
- GREEN OTTIS** (Alleene) (Green Bros) and propr Ottis Green Hdw Co, h 34-36 Roberts
- GREEN OTTIS HARDWARE CO**, hardware, builders material, stoves and ranges, 25 n Main—phone 53; Ottis Green propr

Phone 341

FRUITS

He Is Reliable

VAN LINDSEY

LAUNDRY

Washing is our business, but we take time to consider all the details that effect your interest in the matter.

Try MOUNTAIN CITY STEAM LAUNDRY

No. 30 N. Lexington Avenue

Telephone 426

ASHEVILLE [1909] DIRECTORY

191

- Green Perry J (Susie), propr Green Grocery Co, h 28 Depot
 *Green Pleasant, lab, h 141 Valley
 Green Reagan F, clk ydmstr's Sou Ry, bds Commercial Hotel
 Green Rosa Miss, h 313 w Haywood
 *Green Theodore, waiter, h 22 Hildebrand
 Green Theresa Miss, h 16 Ralph
 Green Walter, fireman Sou Ry, h 313 w Haywood
 Green Wells, slsmn, h 373 w Haywood
 Green Wm D F (Green & Greer), rms Valley cor s Beaumont
 Green Willis, msgr, h 313 w Haywood
 Green Zennie Mrs, clk Peerless D G Co, h 242 n Main
 *Green Zeola, domestic, h 27 Sorrell
GREENE E C, sec The F T H Woods Real Estate Loan & Gen Collecting Agency, rms Y M C A
GREENE W B (Bertha) (Greene & Co), h 12 Edgehill av
GREENE & CO (W B Greene), ladies tailor, 12 Church (see top cards classified directory)
 *Greenleaf Annie, h 29 Velvet
 *Greenleaf James, driver Standard Oil Co, h 37 Depot
 *Greenlee Ada, h 21 Cumberland av
 *Greenlee Alfred, lab, h W Asheville
 *Greenlee Arnold L (Addie M), bricklyr, h 95 Hill
 *Greenlee Bert, barber Lee Nichols, h S Asheville
 *Greenlee Cleopha, laundress, h (r) 177 Hill
 *Greenlee Dora, h 39 Gudger
 *Greenlee Elijah, butler, h 39 Gudger
 *Greenlee Geo (Sallie A), painter, h W Asheville (R F D 3)
 *Greenlee Geo (Addie) (G & Loder), h (r) 177 Hill
 *Greenlee Hillman, domestic, h 39 Gudger
 *Greenlee Hattie, cook, h 36 Gudger
 *Greenlee Jane, ironer Ashev Laundry, h 10 Irvine
 *Greenlee John, painter, h W Asheville (R F D 3)
 *Greenlee Letitia, h 21 Cumberland av
 *Greenlee Maggie, nurse, h 12 Cumberland av
 *Greenlee Matilda, h 39 Gudger
 *Greenlee Sallie A, dressmkr W Asheville (R F D 3), h same
 *Greenlee Swann, blksmith, h W Asheville (R F D 3)
 *Greenlee Wm, cook, h 39 Gudger
 *Greenlee Woodfin (Essie), porter Ashev Club, h 39 Gudger
 *Greenlee & Loder (Geo Greenlee, Reginald Loder), soft drinks and pool, 40 s Main

Give us your Collections and watch Results.

SWEPSON & GARRETT
 REAL ESTATE & RENTAL AGENTS
 WE MAKE A SPECIALTY OF HANDLING NEGRO TENEMENT PROPERTY
 Ask any white Real Estate firm in Asheville about us. Our Office is in the Y. M. I. Bldg.

We Report Monthly
 We Guarantee Satisfaction
 PHONE 762

Industrial Sick and Accident Insurance Co.
 Home Office: Atlanta, Georgia

OFFICE:
 21-22 Electrical Building

PHONE 794

E. C. WOLFE, Supt.

Patton Ave. Opp. P. O.

Candy Kitchen and Club Cafe

Pure Ingredients and Sanitary Conditions in Our Candy Manufacturing Department make possible the
ainty, Crisp, Snappy Confections sold here.

HONE 110 Fresh Bon Bons and Chocolates in our own boxes, 60c a pound.

**THE
F. T. H. WOODS**
**Real Estate
Loans and
General
Collecting
Agency**

E. C. GREENE,
Secretary

29½ S. Main
P. O. Box 126
Phone 738

NOTARY PUBLIC

**Asheville
Stove and
Casting
Works**

**We buy sell and
Exchange
Stoves, Ranges
and Furnaces.**

Phone 303
8 E. College

192

ASHEVILLE [1909] DIRECTORY

Greenwood E E Capt, tchr Bingham School, h Bingham Heights

GREENWOOD J G, v-pres Chas Jarvis Electric & Cycle Co, h 39 Depot

GREENWOOD J H, propr Dryman Mountain Dairy, res R F D 4 (see cards Classified Directory)

Greenwood Melvin, h 351 w Haywood

Greenwood Pearl Miss, stengr McEwen Lumber Co, h 357 w Haywood

Greenwood Robt (Eliza), farmer, h Grace (R F D 1)

Greenwood Sallie, wid Burton, boarding 351 w Haywood, h same

GREENWOOD WADE H, propr Sunny Side Dairy (Fairview Dairy), P O Biltmore (see bottom cards Classified Directory)

*Greer Allen (Bettie), driver C D Cooper, h 61 Hill

*Greer Jno, lab, h W Asheville

*Greer Joseph, presser Mrs H R Wildey

*Greer Louise, domestic The Manor

*Greer Mamie, domestic, h 46 Brick

*Greer Otis, butler, 6 Charlotte

Greer's Row (tenement houses), 71 to 93 n Lexington av

*Greer Samuel, feeder Britt & Perry, h 24 Ralph

*Greer W Henry, waiter J W O Garrett, h 34 Magnolia av

Greever E E, slsmn Stoner Clothing Co, rms Stoner Hotel

Greever G C, v-pres O E Stoner Clothing Co, h Johnson City

Gregg Epsie Miss, h W Asheville (R F D 3)

Gregory Ella, wid E J, h 44 Central av

Gregory Lavinia Mad, h 26 Eagle Terrace

Gregory Lewis, flagman Sou Ry, bds 72 Ralph

Gresham Clarence (Fogus & G), Sou Ry Dining Station

Gresham M C, chf clk Hotel Berkeley, h same

*Gray Henry, lab, h 224 Flint

Gray Melvin E, with Sou Timber Syndicate, h Hillside s e cor Merrimon

Grice J Berry (Lessie), sec Riverside Ind Club, h 56 Roberts

*Grier Joseph W, presser, h 16 Valley

*Grier Lillian E, dressmkr 16 Valley, h same

*Grier Mamie, h 46 Brick

Griffeth Margaret Miss, tchr Home Indus School, rms same

*Griffin Elbert, lab, h 81 Wallach

*Griffin Eugene (Eugenia), cook Club Cafe, h 22 Hildebrand

*Griffin Nelson, butler 91 s Main

*Griffin Sallie, cook The Manor

MONTFORD HOTEL

**Stay with us at Night and catch
your early train.**

W. S. Weddle, Propr. :-:

Breakfast 6 to 8:30 a.m. Phone 198

400 South 9th St.
Richmond, Va.

Montague Mfg. Co.

Sash, Blinds, Doors,
Frames, Columns,
Brackets, Mantels,
Porch Work, etc.

See bet. pages 188-189

ASHEVILLE [1909] DIRECTORY

193

- *Griffin Samuel (Carrie), lab, h 44 Maiden la
- Griffin T M, emp Biltmore Estate, h same
- Griffith Joseph (Hester), lab, h 450 n Main
- Griggs Julius, driver Hiram Lindsay, h 450 s Main
- Griggs Mabel L Miss, h 25 Orchard
- Grigsby Laura A Mrs, h Grace (R F D 1)
- *Grimes Felix, lab, h 68 Mountain
- *Grimes Frances, laundress, h 68 Mountain
- Grimes James W (Mary) (Brown Northup & Co), h 79 Cumberland av
- *Grimes Maria, h 68 Mountain
- Grindstaff Van, fireman Sou Ry, bds 511 w Haywood
- GRINNAN ROBERT T MAJ** (Sadie B), v-supt Bingham School and v-pres Ashev Laundry, h Bingham Heights
- Griset Alfred, emp Brownhurst Greenhouses, rms 34 Oak
- Griset Ernest J (May), clk, h 179 Woodfin
- *Grissom Belle, cook Florence Hotel, h same
- *Grace Henry (Dora), cook, h 6 Sorrell's al
- Groome C Moss, h Woolsey av, Woolsey (R F D 1)
- Gross David (Minnie), restaurant i n e Pack Square and bowling 7 s Lexington av, h 258 College
- Gross Walker W (Nola), lab, h 51 n Main
- Grove Chas E (Maggie), mngr Biltmore Drug Store, h 1 Plaza, Biltmore
- Grove Clarence W, clk Biltmore Drug Store, h 1 Plaza, Biltmore
- Grove Edwin W (Gertrude), propr Grove Park, h n Liberty cor Broad
- Grove Park, Charlotte nr Hillside; Edwin W Grove propr
- Groves Jno A (Retta), fine groceries and bottling works, Patton av cor Asheland av, h 34 n Ann
- Grubbs J H, switchman Sou Ry
- GRUNER EDWIN P** (Bertha), natureopathic physician, 18 s Main, h 109 Asheland av (see classified Baths and Massage)
- Gryder Wm M (Martha), lab, h 142 Eagle
- Guarantee Shoe Store, 4 s Main; Moritz L Roth propr
- Guardian Fire Ins Co of Penn, 14 n Spruce
- *Gudger Albert, lab, h 10 Maiden la
- Gudger Alice L, wid A Lamar, h 89 Montford av
- Gudger Annie Mrs, wid C F, toll opr Ashev Tel & Tel Co, rms 51 s French Broad av
- Gudger B Franklin, bkkpr Ashev Fuel & Ice Co, h 139 Montford av
- Gudger Bessie C, wid Benj G, h 139 Montford av

The Security Life and Annuity Co.
 Home Office: GREENSBORO, N. C. Guaranty Capital \$100,000.

Mutual Legal Reserve
 4 Paragon Building
 A. B. SMITH, Special Representative
 POSITIVELY the BEST

LaBarbe, Moale & Chiles Real Estate and Rental Agents
 27 Patton Ave. PHONE 661
 City and Suburban Property. FARMS and TIMBER LANDS

THE LIFE INSURANCE COMPANY OF VIRGINIA

IS The OLDEST Southern Life Insurance Company
 The LARGEST and STRONGEST Southern Life Insurance Company
 The PIONEER Southern Industrial Life Insurance Company

A. R. GOODWYN, Superintendent - Maxwelton Building - Asheville, N. C.

194

ASHEVILLE [1909] DIRECTORY

**Electrical
Wiring**

**Fixtures, Sup-
plies and
Bicycles, Etc.**

TRY US

Chas. Jarvis

**Electric and
Cycle Co.**

**30 W. College
Phone 546**

Phone 303

**John
Cathey**

**Cabinet and Or-
namental Wood
Work of all kinds
Upholstery**

**MAKING
MISSION
FURNITURE
ASpecialty**

8 E. College St.

GUDGER CASSIUS S (S I Bean & Co), rms Y M C A Bldg

*Gudger Chas, lab, h 33 Cole

*Gudger Chas, driver Earle & Nelson, h 224 s Main

Gudger Chas H, driver Ashev Laundry, h 139 Montford av

*Gudger Chester, lab, h 138 Livingston

*Gudger Clarence, driver, h 33 Cole

*Gudger Clarissa, h 10 Maiden la

Gudger David, sec Arthur M Field Co, rms Ashev Club

Gudger Elsie F Miss, h 139 Montford av

*Gudger Emanuel, lab, h 31 Cole

Gudger Emma A Miss, h 97 College

Gudger Emmett C, U S N, h 129 s French Broad av

Gudger Evan, student, h 145 s Main

Gudger Fannie G Miss, h 139 Montford av

Gudger Frank A, slsmn A D Stoner, h Asheville (R F D 2)

*Gudger Harvey E Rev (Mary), h 138 Livingston

Gudger Henry C, student, h 139 Montford av

Gudger Hezekiah A (Jennie), judge of Supreme Court of Isthmus of Panama Canal Zone, h 97 College

*Gudger Homer, h 138 Livingston

Gudger Horace M (Ella), slsmn A D Stoner, h Biltmo (R D 1)

Gudger Howard, student, h 145 s Main

Gudger Hubert B, student, h 129 s French Broad av

Gudger J Eugene (Lula M), clk R M S, h Sunset Drive

Gudger J Harland (Sue), frt condr Sou Ry, h 30 Ora

*Gudger James (Julia), driver, h 23 Cole

Gudger James M (Sarah), atty Cherry cor Short, h 8 Short

Gudger James M Jr (Kate M) (G & Fortune), atty, h 129 s French Broad av—phone 1201

*Gudger Josephine, h 10 Cole

*Gudger Maria, cook, 24 n Spruce

*Gudger Mattie, laundress, h 40 Maiden la

Gudger Maud Miss, student, h 89 Montford av

Gudger Myrtle Miss, student, h 89 Montford av

GUDGER OWEN, v-pres Evening News Publishing Co and sec Brown Book Co, h 25 n French Broad av

*Gudger Patton (Mary), driver, h 33 Cole

*Gudger Rachel, h 10 Maiden la

Gudger Rena S Miss, student, h 8 Short

*Gudger Samuel, lab Jesse King, h 6 Buttrick

Gudger Sarah Miss, h 8 Short

*Gudger Sidney, lab, h 10 Maiden la

*Gudger Sudie, laundress, h 40 Maiden la

**REAL ESTATE General Insurance
RENTALS MOORE & RICH
Phone 960 21 N. Main**

COAL

SOUTHERN COAL CO.

We handle only the best in every grade. PROMPT DELIVERY.
2000 Pounds in Every Ton.

PHONE
114

14 N. Pack Sq.

ASHEVILLE [1909] DIRECTORY

195

GUDGER VONNO L, atty at lay 1-5 Brown-Gudger Bldg, h 89 Montford av

Gudger Walter R (Lillie), justice of the peace Legal Bldg, h 145 s Main

*Gudger Wm (Addie), driver, h 40 Maiden la
Gudger Wirt W, clk R M S, h 25 n French Broad av

GUDGER & FORTUNE (J M Gudger Jr, W G Fortune), atty at law, 10½ Pack Square—phone 1251

Guerard Albert S (Florence), law agt Sou Ry, office Pssngr Sta, h 65 Charlotte

Guerard Alexander M, musician, h 101 Furman av

Guerard Benj E (Gertrude), trav slsmn, h 101 Furman av

Guerard Benj S, agt, h 101 Furman av

Guerard Gertrude Mrs, h 101 Furman av

Guerard Marion G, chf clk rdmstr Sou Ry, h 101 Furman av
Guest Vance, h Chunn's Cove

Guffey Jno A (Delilah), clothing 9 w Pack Square, h 5 s Main

Guffin Alice E Miss, h 19 Centre

Guffin Elijah M (Martha), h 19 Centre

Guffin Harriet Miss, supt Industrial Club, h 19 Centre

Guffin Josephine R Miss, missionary M E Church, h 19 Centre

Guffin Louise Miss, nurse Dr Carroll's, h 19 Centre

Guffin Olive W Miss, h 19 Centre

*Guiden Jno (Alice), lab, h 22 Brick

GUISCHARD GUSTAVUS L (Laura), plumbing and heating, 20 s Pack Square, h 187 Charlotte

Guischard Margaret, wid Geo L, h 187 Charlotte

Guischard Marguerite Miss, h 187 Charlotte

Gunter Leona Miss, h 29 Jefferson Drive

GURLEY R W, photographer s Pack Square cor Main, rms Stoner Hotel (see top cards Classified Directory)

Guthrie Claudia Miss, emp cotton mill, h 61 Parq Square

Guthrie Edward, concrete worker, h 12 Bennett

Guthrie Grace Miss, h 20 Nelson av

Guthrie Louellen, wid Lewis S, h 12 Bennett

Guthrie Robt W (Loretta), lab, h 20 Nelson av

Guthrie T Kelly (Bertha), porter Mustin Robertson, h 20 Nelson av

Guthrie W Arthur (Texas) (G & Sams), h 96 Avery

Guthrie & Sams (W A Guthrie, J B Sams), grocers and feed, W Asheville

Guy Joseph L, vegetables City Market, h 12 Blair

Gwyn Harold J (Marie), engraver, h 69 Flint

*Gwhn Jno, barber Am Barber Shop

Asheville

Pepsi - Cola Bottling Co.

Inc.

69-71 S. Main

Bottlers
and



For

The Trade

PHONE 271

Feed the Nerves

Aids Digestion.

REFRESHING

INVIGORATING

Poultry Kiibler & Whitehead

CITY MARKET

PHONE 195

**BIGGEST
BUSIEST
BEST**

ASHEVILLE STEAM LAUNDRY

43 TO 47 WEST COLLEGE STREET

196

ASHEVILLE [1909] DIRECTORY

**WELLS
&
BROWN**

Livery, Feed
and Sales
Stable

39-41 N. Lexington
Ave.
PHONE 1016

**The
ASHEVILLE
CLEANING and
PRESSING
CLUB**

Does Dry & Steam
Cleaning, Dyeing
and Repairing

Old Hats Re-Man-
ufactured

We make a
SPECIALTY of
cleaning all kinds of
fine wearing apparel
for Ladies and
Gentlemen

J. C. WILBAR
Phone 389
4 N. Pack Square

HAPPY is the Man Who Gets What He Wants.

If You Want a House Built, a Fence Put Up or Some Wood
Repair Work Done and Done Right.

See **CREASMAN & OWNBEY**, OATES BLDG., Downstairs

Hacker Horace W (Amie), pianos and organs 68 Patton av,
h Bungalow, 71 Magnolia av

Hackney Amy B Miss, h Woolsey

Hackney Flora Miss, h Woolsey

HACKNEY GEO L (May N), pres Hackney & Moale Co and
Piedmont and Knoxville Directory Cos, h 160 Chestnut—
phone 393

Hackney Kate Miss, h Woolsey

Hackney Minnie Miss, nurse Mission Hospital, h Woolsey

Hackney Nellie Miss, nurse, h Woolsey

HACKNEY PERCY E, with Hackney & Moale Co, h Woolsey

Hackney Wm N (Theresa), h Woolsey nr Charlotte

HACKNEY & MOALE CO (Inc), 3 n w Pack Square, books
and stationers—phone 242; Geo L Hackney pres, Philip
R Moale sec-treas (see opp)

HACKNEY & MOALE CO (Inc), printing dept, 10-12 s
Lexington av—phone 181; A E Swayne supt (see opp)

HACKNEY & MOALE CO, developing shops, 10½ w Pack
Square; Jno Robinson mngr

*Hadden Thos G Rev (Ella) (A M E), h 80 Valley

Haddon Bros (Henry B and James H), contrs 70 Seney

Haddon Delia A, wid Thos W), h 70 Seney

Haddon Elizabeth M Miss, h 70 Seney

Haddon Fay A Miss, h 70 Seney

Haddon Henry B (Haddon Bros), h 70 Seney

Haddon James H (Haddon Bros), h 70 Seney

Haden ———, flagman Sou Ry, bds 426 Depot

Haden Lee, lab, h (r) 39 Atkin

Hafford Homer W, h Woolsey av, Woolsey R F D 1

Hage Francis J (Martha), h 169 Charlotte

Hage Jno E (Bessie), photog N Brock & Co, h 169 Charlotte

Hagins Carrie, wid Jack, h 37 s Spruce

Hahn Frederick, trav slsmn, h 16 Charlotte

Hahn—(see also Hawn)

Haigler B Neil, stengr C Sawyer, rm 17 Library Bldg

*Haines Chas, lab, bds 78 Wallach

*Haines Elizabeth, h 89 Poplar

*Haines Geo, driver, h 10 Magnolia av

Carolina Abstract and Title Co.

Incorporated

Oates Building, N. Pack Sq.

Work Done Quickly and
Thoroughly

Abstracts and chains of title given. Cor-
rect transcript of records guaranteed. In
buying real estate the most important thing
is to know the title is clear.

Hackney & Moale Co.

PRINTERS

WE are the Printers and Binders of this Directory—We are prepared to print anything from a dodger to a daily paper—We use Linotypes in our composing room, which cast new type for each job—We have a full line of the celebrated linen finish bond paper, that is now so popular—envelopes to match; other papers we carry are Cranes, Old English, Empire Bond, H. & M. Bond and the best grades of ledger paper.

We operate in our press room two cylinders and five jobbers—Also a folder, stitcher and ruler—With such an equipment, backed by the very best and most experienced workmen, we feel confident that you will realize that you run no risk in placing orders with us.

Book Binding

We have, in connection with our printing office, a thoroughly equipped Bindery; we solicit orders for loose leaf ledgers, cash books, special ruling and all kinds of binding—Send us your magazines, law books, Bibles and old books that you wish re-bound—We do as good work as you can get anywhere.

12 and 14 Lexington Ave.

Telephone 181

ASHEVILLE :: NORTH CAROLINA

Hackney & Moale Co.

STATIONERS

EVERYTHING for the office—We are agents for Eaton, Crane & Pike's celebrated correspondence papers—We carry all the new novels, and sell at 10 per cent less than publishers' prices—We sell and push the Waterman Ideal Fountain Pen, because we believe it to be the best on the market. We carry a full line of Rhododendron souvenirs, also novelties of every description; visitors will be especially interested in this department—We carry a greater variety of Souvenir Postal Cards than all other dealers in the city combined, eighty of these being from cuts we own, the work being done in Germany.

Typewriters and Supplies

We sell the Remington typewriter, all kinds of typewriter supplies, School Books and School Supplies; take orders for engraved and embossed stationery, wedding invitations, announcements, etc.

Filing Devices, Sectional Book Cases, Etc.

We are agents for the Yawman & Erbe Filing Cabinets, and all kinds of office furniture and devices.

We are agents for the celebrated Gunn Sectional Book-cases, which we consider the very best make on the market.

3 West Pack Square - - - - Telephone 242

ASHEVILLE :: NORTH CAROLINA

SANITARY DAIRY PRODUCTS

Phone 554. East Walnut Street

ASHEVILLE PURE MILK CO.

ASHEVILLE [1909] DIRECTORY

197

- *Haines Harry, lab, h Connelly's Ridge
- *Haines Preston, lab, bds 78 Wallach
- Haines Solomon M, bkkpr, bds 15 n Spruce
- *Haines Talbert, h Connelly's Ridge
- Haines—(see also Haynes)
- *Halbert Oscar (Bessie), lab, h 22 Ralph
- Hale Amanda M Miss, physician, h 23 Coleman av
- Hale Bonnie Miss, h Woolsey (R F D 1)
- Hale Jno (Lenoir), lab, h Woolsey (R F D 1)
- Hale Sallie H Miss, h 9 Short
- Hale Sarah P, wid Hugh, h 9 Short
- *Hale Ada, h 32 Davidson
- Hall Albert F (Bertha), lumber, h 249 Montford av
- Hall Andrew J (Lillie), air inspr Sou Ry, h W Asheville
- Hall Anne B Miss, stengr Am Natl Bank, h 56 n French Broad
Broad av
- Hall Annie B, wid Robt, h 56 n French Broad av
- Hall Bessie Mad, h 14 Eagle Terrace
- HALL BURWELL F**, dentist Am Natl Bank Bldg, h 135 Fur-
man av
- Hall Caroline A, wid Avon, h 111 Montford av
- *Hall Chas V, driver Clark Bros, h S Asheville
- *Hall Cornelius, lab, h 7 Atkin
- Hall E Talmer, glacier J M Westall & Co, h 91 Broad
- Hall Earle A (May), lab, h 279 College
- Hall Edward H, clk J M Westall & Co, h 91 Broad
- Hall Edward W, h 91 Broad
- Hall Edwin S (Rosa), upholsterer, h 332 n Main
- Hall Elisha H (Clara), sec W T Mason Lbr Co, h 113 Mont-
ford av
- *Hall Ellen, laundress, h 76 Mountain
- Hall Geo L (O J), tchr, h 116 Haywood
- *Hall Hattie, h S Biltmore
- Hall James L (Ethel), h Conestee nr Merrimon av
- Hall Julia, cook, h 15 n Main
- Hall Kate Miss, clk Sumner Sons & Co, h 332 n Main
- Hall Larry, clk, h 8 Redmon al
- *Hall Lee (Amanda), driver, h S Biltmore
- Hall Maggie M Miss, h 332 n Main
- *Hall Margaret, h 11 Wallach
- Hall Marvin, brakeman Sou Ry, bds 418 Southside av
- Hall Mary I Miss, h W Asheville (R F D 3)
- Hall Ohl J Mrs, boarding 116 Haywood, h same
- Hall P W, weigh mstr Sou Ry, h 8 Ashton pl

**Imperial
Sick and
Accident
INSURANCE
CO.**

**31-33 American
National Bank
Building**

**GAY GREEN, Pres.
A. W. EK, Sec.
J. P. STARNES,
Gen. Manager.**

**PHONE
495**

**Real
ESTATE**

Canaday-Brehm Realty Co.

**City and Suburban Property
FARMS AND TIMBERED LANDS.**

**Oates Bldg
Rooms 307-308
Phone 974**

COAL Carolina Coal & Ice Co. PHONE 130

Delivery Prompt; Weights Accurate; Always on hand a good supply. 23 PATTON AVENUE.

HIGH CLASS
Livery
PHONE 104
11 S. Lexington Ave

198

ASHEVILLE [1909] DIRECTORY

NEW YORK LIVERY STABLES

- Hall Paralee, wid Mark, h 8 Redmon al
 Hall Philip B, asst rate clk Sou Ry, h 56 n French Broad
 Hall R F, trucker Sou Ry
 Hall Robt, condr Sou Ry, rms 432 Depot
 Hall Robt, lab, h W Asheville
 Hall Robt D (Kittie), janitor, h 325 n Main
HALL SAMUEL D (Lillie A) (Hall & Penland) and notary
 32 Patton av, h W Asheville (R F D 3)—phone 1174
 Hall Seabron C (Mamie), carp, h W Asheville
 Hall Thad, trucker Sou Ry
 Hall W M, engr Sou Ry, bds Florence Hotel
 Hall W T (Mildred), bkkpr Piedmont Elec Co, h 92 Church
HALL & PENLAND (S D Hall, J D Penland), real estate,
 rental agents, loans, etc, 32 Patton av—phone 91 (see
 silver line front cover)
 Hallal Joseph, clk, bds 17 s Liberty
 Hallar S T, engr Sou Ry, bds 102 Ralph
 Halligan J S, ins agt, bds Houston Hotel
 Hallyburton James W (Minnie), emp Sou Ry, h 432 Depot
 Hallyburton Minnie Miss, boarding 432 Depot, h same
 Halthenon (The) (offices), 29 Haywood
HALYBURTON ALEX G (Nellie), city clk office City Hall,
 h 110 East cor Hillside
 Hallyburton Alice Miss, tchr Biltmore School, h Plaza, Biltmo
 Halyburton James A (Lilly), foreman roads Biltmore Estate,
 h Biltmore
 Hamburg-Bremen Fire Ins Co, 1½ s Main
 Hames Henry E (Eliza), mchst, h WASheville (R F D 3)
 Hamilton Albert, student, h 22 Summit, S Biltmore
 Hamilton Bertha E Miss, toll clk Ashev Tel & Tel Co, h 22
 Summit, S Biltmore
 *Hamilton Bessie, domestic The Manor
 Hamilton Chas, rms 6 All Souls Crescent, Biltmore
 Hamilton Earl P, mngr Pagebrook, h 192 Chestnut
 Hamilton Edward (Katie), lumber dlr, h 6 All Souls Crescent,
 Biltmore
 *Hamilton Eli (Gussie), lab, h 36 Gudger
 Hamilton Ewart G, foreman Ashev Laundry, h Woolsey
 *Hamilton Geo, waiter Club Cafe, h 43 Ridge
 Hamilton Grace Miss, tchr science N & C Inst, rms same
 *Hamilton Henry (Clara), porter, h 22 Gaither
 *Hamilton Herwaline H, porter J H McGinness, h 21 Sassafras
HAMILTON IDA MISS, society editor Ashev Citizen, bds
 Battery Park Hotel

400

Pressing Club

We Guarantee to take your Old Clothes and make them look new,
 so far as Dirt and Oil and Grease is concerned. Work called for and
 delivered promptly. A trial is all we ask.

J. E. THOMAS, Proprietor

PHONE
1517
Oates Bldg.
Pack Sq.

LAUNDRY

Washing is our business, but we take time to consider all the details that effect your interest in the matter.

Try MOUNTAIN CITY STEAM LAUNDRY

NO. 30 N. LEXINGTON AVENUE

TELEPHONE 426

ASHEVILLE [1909] DIRECTORY

199

- Hamilton Irene Miss, h 22 Summit, S Biltmore
 Hamilton J Chas, student, h 22 Summit, S Biltmore
 *Hamilton James H (Annie M), agt N C Mut & Prov Assn, h 21 Sassafras
 Hamilton James M (Rosa), h 22 Summit, S Biltmore
 *Hamilton Julia, h 23 Gray
 *Hamilton Kate, h n s Black opp Ingle
 *Hamilton Lee, h n s Black opp Ingle
 Hamilton Miller, student, h 6 All Souls Crescent, Biltmore
 *Hamilton Oak, lab, h n s Black opp Ingle
 Hamilton Oliver C (Catherine), h Ardmiom Park nr Beaumont
 *Hamilton Rufus H (Clementine), lab, h n s Black opp Ingle
 Hamlet Avery A (Theodosia), surveyor 21 Barnard Bldg, h 51 Cumberland av
 Hamlet Ethel Miss, student, h 51 Cumberland av
 Hamlet Margaret E, wid Joseph, h 244 College
 Hamlin Jacob (Elsie), meat ctr James Wolf, h W Asheville
 Hammett J T, fireman Sou Ry
 Hammett Oscar, wachman Ashev Laundry
 Hammond Laura D, wid F C, h 120 Hillside
 Hammonds Chas (Georgia), emp cotton mill, h 12 Factory Hill
 *Hammonds Wm H, waiter, h 112 s.Pine
 Hamner Clifton A (Mary E), trav slsmn, h 194 Haywood
 Hampton Arthur B (F B & A B Hampton), h 46 Haywood
 Hampton Bert A (Alice), condr Sou Ry, h Connely's Ridge
 Hampton Chas G, carp, h 98 Livingston
 Hampton Chas M (Mary L) (H & Smith), h W Asheville
 Hampton Delia Miss, h 98 Livingston
 Hampton Echols, student, h 46 Haywood
 Hampton Edgar M, mngr Williams-Brownell Planing Mill Co, h Biltmore
 Hampton Edna I Miss, student, h 46 Haywood
 Hampton F B & A B, bowling alley, 11 w College
 Hampton Fred B (Natalie) (F B & A B Hampton), h 40 Haywood
 *Hampton Geo (Laura), drayman (r) 17 Mountain, h same
 Hampton Geo L, h 46 Haywood
 *Hampton Hattie, cook, h 15 Catholic av
 Hampton Jno E (Julia), h 46 Haywood
 Hampton Jno E Jr (Emma), phys 40 Haywood, h same
 Hampton Mark S, farmer, h 171 Woodfin
 Hampton Ralph B, city electr office City Hall, h 46 Haywood
 Hampton Samuel A (Cordie), condr Sou Ry, h 384 w Haywood
 Hampton Swannie Miss, h Connally's Ridge

Give us your Collections and watch Results.

SWEPSON & GARRETT
 REAL ESTATE & RENTAL AGENTS
 WE MAKE A SPECIALTY OF HANDLING
 NEGRO TENEMENT PROPERTY
 Ask any white Real Estate firm in Asheville about us. Our Office is in the Y. M. I. Bldg.

We Report Monthly
 We Guarantee Satisfaction
 PHONE 762

Industrial Sick and Accident Insurance Co.
 Home Office: - - Atlanta, Georgia

PHONE 794

E. C. WOLFE, Supt.

OFFICE:
 21-22 Electrical Building
 Patton Ave. Opp. P.O.

CLUB CAFE and CANDY KITCHEN. Restaurant, Ice Cream Parlors, 20th Century Sanitary Soda Water Fountain.
CANDY MANUFACTURERS 21 Haywood Street Near Post Office **PHONE 110**

200

ASHEVILLE [1909] DIRECTORY

**THE
 CAROLINA
 PHARMACY**

College St. and
 Court Sq.

**T.L. Frierson
 Prop.**

**High Grade
 Prescription
 Work**

**The Dog Gone Best
 Place in Town to
 Buy Your Drugs**

*Hampton Theopia, h w s Gibbons, 2 s of Haid
 *Hampton Theopilus, bellman Battery Park Hotel
 Hampton & Smith (Chas Hampton, Wm Smith), contrs 18-20
 Colledge

Hamrick Geo P (Carrie), grocer 74 Charlotte, h same
 Hamrick Michael W (Mary), bkkpr J R Rich, h 55 Orchard
 Hancock Wm R (Lizzie), weaver, h 61 Avery
 Handley Richard G (Annie), engnr Sou Ry, h 357 w Haywood
 Handte Fannie A Mrs, boarding 24 Oak, h same
 Handte Jacob S (Fannie), mngr Great A & P Tea Co, h 24 Oak
 Hanes Sullivan M, bkkpr Wachovia Loan & Trust Co, h 15
 Spruce

Haney Chas (Belle), lab, h 139 Depot
 Haney Garfield, tanner, h W Asheville
 Haney James, tanner, h W Asheville
 Haney Minnie Miss, rms 76 Starnes av
 Haney Wm (Jane), tanner, h W Asheville
 Hanger Geo R, condr Sou Ry and pres Merchants Dray Co,
 h 106 Bartlett

*Hanna Willie, laundress, h 27 Clemmons
 Hannah Wm W (Emma), ydmstr Sou Ry, h 353 w Haywood
 Hannon Lula R, wid Chas, h 12 Short
 Hansen J P, bkkpr McEwen Lumber Co, rms 60 Patton av
 Harbin James, beamer, h 14 Pearson av
 Harbin Sallie Mrs, h Electric, W Asheville
 Harbin Thos L (Sarah S), glazer W M Jones, h 14 Pearson av
 Hardcastle Aaron B (Alice J), h 36 n French Broad av
 Hardcastle Mary Miss, bkkpr McConnell Bros, h 36 n French
 Broad av

Hardee Chas J (Mattie), atty at law, h 11 Montford av
 Hardee M Clifton (Maud), bds 401 s Main
 Hardin J Ernest (Undine B), supt Ashev Cotton Mills, h 34
 Park pl

Hardin Lora E Miss, nurse Mission Hospital, h same
 Hardin Monroe M (Mollie), engnr, h W Asheville (R F D 3)
 *Harding Ella, cleaner Queen City Dye Works
 Harding Milton H (Essie), brick contr 287 Montford av, h
 same
 Harding Sallie H Miss, h 22 Bearden av
 Harding Theodore B, caller Sou Ry, h 287 Montford av
 *Hardwick Aaron (Fannie), porter, h 94 Grove
 *Hardy Nora, h 41 Catholic av
 *Hardy Wm, driver Chambers & Weaver

**The
 MOORE
 Plumbing
 Co.**

16 N. Pack Square
 Phone 1025

**Sanitary
 Plumbing**

**General Tin and
 Metal Work.**

Hot Air Furnaces

MONTFORD HOTEL

**American and European Plan.
 Close to Depot.**

::: Up-to-Date Service :::

Get Breakfast before you leave. Phone 198

Maple Flooring Woodward & Son

Richmond, Va.

See adv. oppo. page 188



ASHEVILLE [1909] DIRECTORY

201

HARE-BARD & CO (P E Hare, C I Bard, W F Rogers, Gay Green), funeral directors and embalmers, 19-21 s Main—phone 171

Hare Chas, mngr Millard Livery Co, 34 n Main

Hare James R, trav slsmn Ashev Grocery Co, h 81 East

Hare Patrick E (Lillie) (Hare-Bard & Co), h 77 East

Hare R W, wood wkr C L Brown

Harger W L, slsmn Dr T C Smith

*Hargraves Gaither, presser Ideal Pressing Club, h 23 Hill

*Hargraves Jonas (Annie), presser Ashev Clean & Press Club, h 52 Hill

*Hargraves Malinda, h 23 Hill

*Hargraves Rufus, driver Britt & Perry

*Hargraves W I, presser Ashev Clean & Press Club, h 23 Hill

Harker Edith Marion Mrs, tchr Biltmore School, h Biltmore

Harker F Flaxington (Edith), h Biltmore

Harkins Building (offices), 26 Patton av; Cleveland Miller jan

Harkins Dennis, barber C F Christopher, h W Asheville

Harkins Herschel D, student, h 203 Merrimon av

Harkins Herschel S (Sarah J), capitalist Harkins Bldg, h 390 w Haywood

*Harkins Lucy, laundress, h 29 Rear Depot

Harkins R W Co (Ralph W and Thos J Harkins), grocers 268 Patton av

Harkins Ralph W (Florence) (R W Harkins Co), h 268 Patton av

Harkins Thos J (Margaret E), h 121 Broad

Harkins Thos J (Roxie) (H & VanWinkle) (R W Harkins Co) and v-pres Brown Book Co, h Grace (R F D 1)

Harkins Wm H, student, h 203 Merrimon av

Harkins Wm T (Ivy), carp contr 203 Merrimon av, h same

Harkins & VanWinkle (Thos J Harkins, Kingsland VanWinkle), attys at law, rms 1-2-3 Harkins Bldg

Harkins—(see also Hawkins)

Harmon Herbert, student, h 45 Chestnut

Harnsworth Samuel (Nettie), blksmith, h 46 Smith

*Harper Cordelia, laundress, h 7 Atkin

*Harper Ellen, cook, h 5 Mountain

Harper Emma Miss, emp Ashev Laundry

*Harper Henry, lab, h 7 Atkin

Harper James L (Elizabeth), carp, h 17 Logan

Harper John, clk, h 17 Logan

Harper Lon, emp furniture factory, bds 32½ n Main

Harper Paul, student, h 17 Logan

The Security Life and Annuity Co.
 Home Office: GREENSBORO, N. C. Guaranty Capital \$100,000.
 Mutual Legal Reserve
 4 Paragon Building
 A. B. SMITH, Special Representative
 POSITIVELY THE BEST

LaBarbe, Moale & Chiles.

Real Estate and Rental Agents

27 Patton Ave. PHONE 661

City and Suburban Property.

FARMS and TIMBER LANDS

The Life Insurance Co. of Virginia

Issues all the Most Approved
Forms of Life Insurance Con-
tracts from \$500.00 to \$25,000.00

With Premiums Payable Quarterly, Semi-Annually and Annually

R. GOODWYN, Superintendent

Maxwelton Building

Asheville, N. C

Phone 546

202

ASHEVILLE [1909] DIRECTORY

**MOTOR
CYCLES**

**Electrical
Wiring**

**Chas.
Jarvis**

**Electric &
Cycle Co.**

**Dermitt
&**

Chunn

**ARCHITECTS
&
BUILDERS**

N. Pack Sq.

ASHEVILLE,
N. C.

Harper Wm B (Rachel), driver Ashev Ice Co, h 8 View
Harper Wm F (Mattie), driver Ashev Milling Co, h 525 w
Haywood

Harris Agnes Miss, domestic 80 Cumberland av

*Harris Annie, ironer Mt City Laundry

Harris-Barnett Dry Goods Co (Inc), whol 36 n Main; Gay
Green pres, A G Barnett v-pres, Dell Harris sec-treas

Harris Benj H (Grace), carp, h 60 Livingston

*Harris Calvin, driver Millard Livery Co, h 111 n Main

Harris Cecile, student, h 54 Bartlett

HARRIS CHAS J, pres Ashev Country Club and v-pres Am
Natl Bank, res Dillsboro N C

Harris Dell (Mary), sec-treas Harris-Barnett Dry Goods Co,
h 54 Bartlett

Harris Edith Miss, h 54 Bartlett

*Harris Ervin (Annie), lab, h 8 Bay

*Harris Felix (Henrietta), lab, h 167 Miller

Harris Henry, student, h 77 College

Harris J J, foreman Williams-Brownell Planing Mill Co, h
Biltmore

Harris J Lee (Berta), plstr J H Harris, h 92 East

Harris James H, plstr 92 East, h same

Harris James T (Mollie), res Hominy N C

Harris James T, shoemkr 11 w Pack Square

Harris Jno H (Mary), plstr J H Harris, h 92 East

*Harris Joseph, h 10 Maiden la

HARRIS L GUY, propr New York Livery Stables, rms 10
Church

Harris Lena C, wid T O, h 120 Charlotte

Harris Lou Miss, h W Asheville (R F D 3)

Harris Lula Miss, h 42 Asheland av

*Harris Lula, seamstress, h 259 s Beaumont

Harris Mabel Miss, h 42 Asheland av

*Harris Mabel, cook, h 18 Hildebrand

*Harris Mary J, tchr Catholic Hill School, h 133 Valley

Harris Hattie Miss, propr Aston Place No 3, h 53 Church

*Harris Middle, h 31 Haid

HARRIS MINNIE A MRS, propr The Knickerbocker, h 77
College—phone 153

Harris Myrtle Miss, h 54 Bartlett

Harris Ophelia Miss, h 42 Asheland av

Harris P Albert (Myrtle), car repr Sou Ry, h 28 Depot

Harris Ralph, student, h 54 Bartlett

*Harris Samuel (Amanda), restaurant, h 43 Circle

**Real Estate
Rentals**

Moore & Rich

PHONE 960

**General
Insurance
21 N. Main.**

**2000
LBS. IN
EVERY
TON**

SOUTHERN COAL CO.

In Every Grade, the Best Only.

Phone 114. No. 14 Pack Square.

COAL

ASHEVILLE [1909] DIRECTORY

203

- *Harris Sarah, h 10 Maiden la
- Harris Tempie, propr Aston Place No 4, h 53 Church
- Harris Theodore, student, h 54 Bartlett
- *Harris Thos, porter Faulkner Bros
- Harris W David (Ida), plmbr Ball, Thrash & Co, h 60 Josephine
- Harris Wm N, plstr J H Harris, h 92 East
- Harrison Alvah E, sub solr Gazette-News, h W Asheville
- Harrison Bettie, wid J W, grocer 151 Southside av, h same
- *Harrison Edgar, h 44 Ridge
- Harrison Eugenia Miss, h 78 Starnes av
- Harrison Fannie W, wid Thos, h 78 Starnes av
- Harrison Henry B (Maggie), craneman Sou Ry, h 81 Depot
- Harrison Jesse B, student, h 78 Starnes av
- Harrison Jesse C (Nora), flagman, h 83 Depot
- Harrison Jno H, engr Sou Ry, bds 102 Ralph
- *Harrison Larkin, lab, h 115 Short Valley
- Harrison Maggie Miss, smstr H Petrie, h 17 Merrimon av
- *Harrison Mary L, chambermaid, h 70 Madison av
- Harrison Moses, clk T J Harrison, h 13 John
- *Harrison Moses, driver, h 74 s Pine
- Harrison Nathan A (Kate), clk H L Finkelstein, h 64 McDowell
- Harrison Peter, brakeman Sou Ry, bds 13 John
- Harrison Sallie Miss, h 151 Southside av
- *Harrison Saml, eating house 2 Eagle
- Harrison Thos J (Mollie), confr 416 Depot, h 13 John
- Harrison Thos R, h 78 Starnes av
- Harrison Walter A, fireman Sou Ry, rms 432 Depot
- Harrison Wm H (Mary), plumber, h 114 Charlotte
- Harron C Edwin (Loumanie), driver, h 341 Hillside
- *Harshaw Alex (Alice), lab, h Ridge
- *Harshaw David, driver Britt & Perry
- Harshberger David M (Lillian), P O Inspr, h 225 Pearson Drive
- *Harstin Easter, chambermaid, h 20 Sorrell's al
- Hart Ellis P (Ellen), trac supt Ashev Elec Co, h 44 Seney
- Hart James L, h 44 Seney
- *Hart Minnie, h 40 Wallace
- Hart T J, clk ydmstr's Sou Ry, h 102 Ralph
- *Hart Walter C (Amanda), lab, h 95 Hill
- Hart Wm S (Rhoda), lab, h W Asheville
- Hartsell Frances Miss, student, h 96 Cumberland av
- Hartsell Harry, student, h 96 Cumberland av

Feeds the Nerves.
69-71 S. MAIN.

Aids Digestion.
L. T. HENDERSON, Sales Mng'r.
Refreshing.

Injivigorating.
PHONE 271

Asheville Pepsi-Cola Bottling Co.

Distributors of Pepsi-Cola

W. J. KINCAID, Pres.

J. FAZIER GLENN, V-Pres.

Y. MINAKUCHI, Sec.-Treas.

Meats

Kiibler & Whitehead

CITY MARKET

PHONE 195

**LARGEST
BUSIEST
BEST**

ASHEVILLE STEAM LAUNDRY

43 TO 47 WEST COLLEGE STREET

204

ASHEVILLE [1909] DIRECTORY

**WELLS
&
BROWN**

**Delivery, Feed
and Sales
Stable**

**41 N. Lexing-
ton Ave.**

PHONE 1016

**Let us Tailor you
and we will
satisfy you Always**

**A
1001
of the Latest
Samples to Se-
lect from.**

**Order and Full
Press Suits for
Rent.**

C. WILBAR

**Phone 389
N. Pack Sq.**

Hartsell Josephine M, wid Inman, h 96 Cumberland av
Hartsell Josephine P Miss, h 96 Cumberland av
Hartsell Lula F Miss (Fred Rutledge & Co), h 96 Cumberland
Hartshorne David, h 167 Pearson Drive
Hartshorne Frank O, h 167 Pearson Drive
Hartshorne Frank O Jr, h 167 Pearson Drive
Hartzog Percy G (Mamie), trav slsmn, h 53 Vance
Harvey Annie Miss, domestic, 211 Montford av
Harvey Jno (Josephine), slsmn Falk's Music House, h 45
Blanton

HARVILLE CARRIE B MRS, modiste 90 Starnes av, h same
—phone 1473

Harward Stella Miss, head nurse Dr Carroll's Sanitarium, h
Highland Home

HASKELL HENRY S (Susan H), mnfr and shipper Queen
brand ginger ale and soda 217 Haywood—phone 170, h
same (see front page opp Preface)

Haskell M Elizabeth, wid Fred, h 217 Haywood

Haskell Raymond F, clk H S Haskell, h 217 Haywood

Haskins Røbt M, carrier P O, h 145 Robert

Hastings Jno, condr Sou Ry, bds 102 Ralph

Hastings W W, v-pres Kibler-Brownell Lbr Co, h Springfield
Mass

Hatch Emily N Miss, stengr Carolina Abstract & Title Co,
h 96 Central av

Hatch Julia Miss, rms 207 Haywood

Hatch Roberta C Miss, h 96 Central av

Hatch Susan E Miss, rms 207 Haywood

Hatch Walter N, wood wkr, h 96 Central av

Hatchell Bessie, wid Oliver, h 120½ s Main

*Hatcher Fred (Mary), lab, h 23 Olive

Hatcher Kate S, wid Wm, h 42 Asheland av

*Hatchett Eugeniä, h 150 Church

Hatchette Fred C (Margaret), clk supt's office Sou Ry, h 70
Adams

Hatley R A, mch agt Burton & Holt, bds Commercial Hotel

Hattermer Henry L, student, h 102 Cumberland av

Hattermer Jessie L, wid Jno, h 102 Cumberland av

Hattermer Jessie Mae Miss, h 102 Cumberland av

Hattermer Leon H, clk, h 102 Cumberland av

*Hatten Geo, janitor High School, h 192 s Beaumont

Haun—(see Hawn)

Haven Katherine B Miss, bkkpr, h 224 Patton av

Havener Bertie L Miss, bkkpr H T Rogers, h 264 n Main

Carolina Abstract and Title Co.

**Incorporate
1001 N. Pack Sq.**

**Work Done Quickly and
Thoroughly**

Abstracts and chains of title given. Cor-
rect transcript of records guaranteed. In
buying real estate the most important thing
is to know the title is clear.

Milk

Cream

Ice Cream

Buttermilk

SANITARY DAIRY PRODUCTS

Phone 554. East Walnut Street

ASHEVILLE PURE MILK CO.

ASHEVILLE [1909] DIRECTORY

205

Havener Fannie Miss (married)
 Havener Jno M Jr (Elizabeth), carp, h 264 n Main
 Havner Mary I Miss, h 44 Hillside
 Havner Robt A (Pearl), cabt mkr 57 n Main, h 44 Hillside
 Havner Walter R, appr R A Havner, h 44 Hillside
 Havner Wm J, h 44 Hillside
 Hawes Edwin J (Kate), trav slsmn, h 56 Cumberland av
 Hawes Geo T, student, h 56 Cumberland av
 Hawes Mary T Miss, student, h 56 Cumberland av
 Hawk Wm C, propr Hotel Berkeley, h same
 Hawkins Adolphus (Bertha), lab, h 105 Depot
 Hawkins Blanche T Miss, toll opr A Tel & Tel Co, h Woolsey (R F D 1)
 Hawkins Chas A, clk ydmstr's Sou Ry, h 102 Ralph
 Hawkins Chas A, lather, bds Mrs H E Hames, W Asheville
 Hawkins Clarence W (Bertha), clk Hyatt-Felmet Co, h 374 w Haywood
 Hawkins D H, helper Sou Ry
 *Hawkins Frank (Lelia), lab, h 17 Eloise
 Hawkins Frank, mchst, h Woolsey av (R F D 1)
 Hawkins James, plstr, h W Asheville
 Hawkins Jno A, tinner Moore Plmbg Co, rms 14 Harkins Bldg
 Hawkins Maggie K Miss, phone opr A Tel & Tel Co, h Woolsey av, Woolsey (R F D 1)
 Hawkins Martha L, wid B F, h Woolsey av, Woolsey (R D 1)
 Hawkins R Carroll, soda clk W C Carmichael, rms Oates Bldg
 Hawkins R Milton (Salena), city mail carrier P O, h 195 Patton av
 Hawkins Vernon F (Hattie), grocer Woolsey av, h same
 Hawkins Wm A, plstr, bds Mrs H E Hames, W Asheville
 Hawkins Wm Floyd, ship elk, h Woolsey av (R F D 1)
 Hawkins Zebulon, lineman A Tel & Tel Co, bds 16 s Spruce
 Hawkins—(see also Harkins)
 Hawley Mary Miss, h (r) 35 Charlotte
 Hawley O W, clk Yuneda Dairy Lunch, h 32 s French Broad
 Hawn Wesley M, clk E P Reis, h 40½ s Main
 Hawes—(see Hawes)
 *Hawshaw Oscar (Lizzie), tanner, h 4 Max
 Hawthorne Alma Miss, h 170 Haywood
 Hawthorne Anna V Miss, propr Virginia Cottage, h 208 Patton av
 Hawthorne Fannie Miss, h 208 Patton av
 Hawthorne Helen Miss, h 170 Haywood
 Hawthorne J Edward (Elizabeth), propr Swannanoa Lumber Co, h 170 Haywood

GAY GREEN, President

A. W. EK, Secretary

J. P. STARNES, General Manager

American National Bank Building, 31-33. Phone 495

Imperial Sick and Accident Insurance Co.

Real
ESTATE

Canaday-Brehm Realty Co.

City and Suburban Property
FARMS AND TIMBERED LANDS.Oates Bldg
Rooms 307-308
Phone 974

Asheville Fuel & Ice Co. COAL

2 Patton Avenue.

Phone 40

206

ASHEVILLE [1909] DIRECTORY

NEW YORK LIVERY STABLES
11 S. Lexington Avenue
PHONE 104
HIGH CLASS LIVERY

Hayden—(see Haden)
Hayes Burgin G (Laura), clk H J Olive, h W Ashev (R F D 3)
Hayes John (Nannie), lab, h 282 Riverside Drive
Hayes Julius F (Laura), grocer 277 n Main, h same
Hayes Lucy P Mrs, sec Buckeye Water Co, h W Asheville
Hayes Mamie Mad, h 45 Mountain
Hayes Matthew M (V Grace), clk P O, h W Ashev (R F D 3)
Hayes Rosa Mad, h 48 Mountain
Hayes Rutherford P (Lucy P), pres Buckeye Water Co, h W Asheville (R F D 3)
Hayes Smiley G (Exie), lab, h 72 Avery
Hayes Ulysses, trav salesman, h W Asheville
Hayes Walter V (Susan), rate clk Sou Ry, h 186 Asheland av
Hayes Yates, student, bds 508 w Haywood
*Haynes A M E Chapel, S Asheville
Haynes Christopher L, cashier Slayden, Fakes & Co, rms 19-20 Medical Bldg
*Haynes Ellen, domestic, h 147 Valley
Haynes H E, mchst Ashev Supply & Foundry Co
*Haynes Harry, driver Lee-Bryant Co
Haynes Ida L Miss, h 61 Josephine
Haynes Jno D, policeman, rms 10½ Pack Square
*Haynes Jonas (Sarah), pool 10 Eagle, h 147 Valley
Haynes Joseph W, atty at law Temple Court, h Woolsey
*Hanes Lilah, laundress, h 147 Valley
*Haynes Pollie, cook, h 47 West
Haynes Wm, appr A L McLean
Haynes—(see also Haines)
*Haywood Sampson (Maggie), lab, h 28 Campbell
Haywood Street M E Church (South), Haywood cor Buttrick;
Rev Jesse P Rogers pastor
Hazzard Alice J Miss, h 104 Woodfin
Hazzard House, Beaucatcher Mt; P H Henry propr
Hazzard L Beaumont Miss, h 104 Woodfin
Hazzard Lily, wid Elliott W, h 104 Woodfin
Head Chester, driver, bds 32½ n Main
Head Frank H (Augusta M), h 202 e Chestnut
Head Lulu, wid M A, h 68 Poplar
Heard Julia S Mrs, h 287 Montford av
*Heard Ollie, lab, h 2 Greer's Row
*Heard Susan E, cook, h 17 Eloise
*Heardz Barney (Fannie), lab, h 130 McDowell
HEARN J M & CO (James M Hearn), bicycles and repairs, typewriters, 6 Battery Park pl—phone 448

VEGETABLES
AN LINDSAY

Phone 341
He is Reliable

LAUNDRY

Washing is our business, but we take time to consider all the details that effect your interest in the matter.

Try MOUNTAIN CITY STEAM LAUNDRY

No. 30 N. Lexington Avenue

Telephone 426

ASHEVILLE [1909] DIRECTORY

207

Hearn James M (N Susan) (J M Hearn & Co), h 52 Montford
 Hebrew Cemetery, Cemetery Drive nr Pearson Drive
 Heffley C F, tchr Ashev Business College
 Heilig J H, engnr Sou Ry
 *Hellams Mack C (Minnie), eating house 231 Depot, h same
 *Hellams Margie, chambermaid, h 235 Depot
 Helmes Joseph (Martha), mch opr cotton mill, h 59 Avery
 Helmes Nancy Miss, spinner, h 59 Avery
 Helmes Susie Miss, spinner, h 59 Avery
 Helsabeck Oscar Rev, pastor Christian Church of Asheville,
 rms 33 Hiawassee
 Helton Harrison, switchman Sou Ry, h 430 Depot
 Helton Hattie, wid Wm H, h 655 Oakland av
 Helton Pansy Miss, h 655 Oakland av
 *Hemphill Alice, h 42 s Pine
 *Hemphill Annie, laundress, h 18 Clemmons
 *Hemphill Antoinetta, h S Asheville
 Hemphill Archibald, lab, bds 32½ n Main
 *Hemphill B Perry Jr, lab, h S Asheville
 *Hemphill B Perry Jr, lab, h S Asheville
 *Hemphill Carl, lab, h 6 McDowell
 *Hemphill Celia, h 63 Clemmons
 *Hemphill Chas, student, h 6 McDowell
 *Hemphill Clyde, lab, h 6 McDowell
 *Hemphill Harriet, h 64 Poplar
 Hemphill S M, with Blue Ridge Constr Co, rms 7 Patton av
 *Hemphill Thos (Ella), lab, h 6 McDowell
 Hendel Ralph Sergt, recruiting officer U S Army Recruiting
 Office, rms 1½ s Main
 Henderson Anson (Cordie), carp, bds 329 s Main
 Henderson B E, bds Bonnview
 *Henderson Bacchus H (Mary), lab, h 10 Bay
 *Henderson Benj, fireman Sou Ry, h 235 Depot
 Henderson Bird Miss, h 48 Grove
HENDERSON CHAS E (Henderson & Geiger), h 48 Grove
 *Henderson Daisy, h 27 McDowell
 *Henderson Emma, cook, h 34 Eloise
 Henderson Geo, engnr, h 304 College
 Henderson Geo (Ora) (McGuire & Co), h 48 Grove
 *Henderson Henry, h 63 Clemmons
 Henderson Henry A (Texanna), carp, h 203½ Merrimon av
 Henderson Homer, carp, bds 98 Patton av
 Henderson J Daniel (Jane) (Ashev Dray, Fuel & Construc
 Co), h 304 College

Give us your Collections and watch Results.

Ask any white Real Estate firm in Asheville about us. Our Office is in the Y. M. I. Bldg.

SWEPSON & GARRETT

REAL ESTATE & RENTAL AGENTS
 WE MAKE A SPECIALTY OF HANDLING
 NEGRO TENEMENT PROPERTY

We Report Monthly
 We Guarantee Sat-
 isfaction

PHONE 762

Industrial Sick and Accident Insurance Co.

Home Office: - - Atlanta, Georgia

PHONE 794

E. C. WOLFE, Supt.

OFFICE:
 21-22 Electrical
 Building

Patton Ave. Opp. P.O.

CLUB CAFE and CANDY KITCHEN

The Place for Refreshments

The Cleanest and Most Sanitary Ice Cream Manufacturing Plant in North Carolina

PHONE 110

Prompt Family Delivery

21 HAYWOOD ST.

THE F. T. H. WOODS
Real Estate
Loans and
General
Collecting
Agency

E. C. GREENE,
Secretary

29½ S. Main
P. O. Box 126
Phone 738

NOTARY PUBLIC

Asheville
Stove and
Castings
Works

Makes Charcoal
Castings of all
Kinds.

STOVE CAST-
INGS A
SPECIALTY

Phone 303
8 E. College

208

ASHEVILLE [1909] DIRECTORY

Henderson James, carp, h 48 Hillside
 Henderson James M (Addie), mill hd, h 8 Factory Hill
 Henderson Jno, asst engr Battery Park Hotel, h s French
 Broad av
 Henderson Katherine Miss, h 48 Grove
HENDERSON L T, sales mngr Asheville Pepsi-Cola Bottling
 Co, rms 36 Vance
 *Henderson Mary, h 36 Depot
 Henderson Mary E Miss, h 48 Hillside
 Henderson Mary K Miss, h 304 College
 *Henderson Mary L, domestic, h 210 s Main
 *Henderson Mattie, h 27 McDowell
 Henderson Ora Miss, h 48 Grove
 Henderson Røt H (Lillian), carp, h 171 Woodfin
 *Henderson Robt H, lab, h 111 Depot
 Henderson W P, slsmn Ottis Green Hdw Co
 Henderson Wm, lab, h 8 Factory Hill
 Henderson Wm P (Etta), wheelwright, h 30 Jefferson Drive
HENDERSON & GEIGER (C E Henderson, D W Geiger),
 jewelers and watchmakers, 52 Patton av
 Hendley Edwin (Nettie), supt, bds 115 Bartlett
 Hendley Ethel Miss, h 115 Bartlett
 Hendley J B, fireman Sou Ry, bds 102 Ralph
 Hendley R T, engr Sou Ry, bds 102 Ralph
 Hendrick Frank D (Mary), engr Sou Ry, h 87 Park av
 Hendrick Harley, engr Swannanoa Ice & Coal Co, h Hickory
 Nut Gap rd, Biltmore
 Hendrick J F, engr Sou Ry
 *Hendrick Presley L (Laura), agt N C Mutual & Provident
 Assn, h 27 Eloise
 Hendricks John, washman Asheville Laundry
 Hendricks Ruth Miss, bds 85 Blanton
 Hendrix J Wm (Frankie), cooper Standard Oil Co, h W Asheville
 (R F D 3)
 Hennell M Harvey, phys 1-2 Medical Bldg, h 179 Woodfin
 Henninger Chas G, soda clk Smith's Drug Store, h 20 Rector
 Henninger Harry, jeweler Henderson & Geiger, h 20 Rector
 Henninger J Campbell (Laura), shoe mkr J M Pressley, h 20
 Rector
 Henrie James (Margaret), keeper Biltmore Lodge, h same
 Henrie Mary Miss, h Biltmore Lodge
 Henrietta (The) (Y W C A), 66 s Main; Mrs Mark W Lance
 mngr
 *Henry Adah, cook, h 3 Clemmons

MONTFORD HOTEL

**Stay with us at Night and catch
your early train.**

W. S. Weddle, Propr. :-:

Breakfast 6 to 8:30 a.m. Phone 198

Yellow Pine
White Pine
Hardwoods

LUMBER

Woodward & Son
 NINTH & ARCH STREETS
 Richmond, Virginia



See bet. Pages 188-189

ASHEVILLE [1909] DIRECTORY

209

- Henry Arthur, carp, bds 88 s French Broad av
 *Henry Cora, h 17 Wallach
 *Henry Carrie, h 27 Circle
 Henry Edmund L (Mamie), carrier P O, h 100 Asheland
 *Henry Eliza, cook, h 12 Latta
 *Henry Emanuel (Maggie), lab, h 20 Clemmons
 *Henry James (Hattie), waiter Sou Ry Dining Station, h 20 Blanton
 Henry Leonora G Miss, h Zealandia, Town Mountain
 Henry Leroy, h 12 Pearl
 Henry Philip, capitalist, h Zealandia, Town Mountain
 Henry Thos N, clk P O, h 12 Pearl
 Henry Violet R Miss, h Zealandia, Town Mountain
 Hensley Arsemus (Silva), h 47 Avery
 Hensley B Simpson (Martha), foreman Von Ruck Dairy, h 558 n Main
 Hensley Edith Miss, h 19 William
 Hensley Elbert (Cora), pedler, h 47 North
 Hensley Eliza Miss, h 116 Poplar
 Hensley James H (Arthur), driver, h 386 n Main
 Hensley Jasper D (Annie), huckster, h 323 s Main
 Hensley Joseph (Susan), lab, h 13 Catawba
 Hensley Monroe, clk Graham's Fish Market, h 35 West
 Hensley T Milton (Hester), clk, h 57 North
 Henson Lillie Mrs, h 105 Avery
 Herman Geo L, montotype opr Inland Press, bds 17 s Liberty
 Herman James M (Nellie), condr Sou Ry, h 479 Depot
 Hermann Jno B, soft drinks 5-7 w College, h 149 s Main
 Herndon Hannah M Mrs, milliner, h 9 Short
 Herrell Jno (Carrie), h (r) 40 Woodfin
 Herren Chetta Miss, h 94 Starnes av
 Herren Jno R (Lizzie) (H & Ploof), h 7 Baird
 Herren Sarah, wid H L, h W Asheville (R F D 3)
 Herren & Ploof (J R Herren, H C Ploof), livery 38 College
 *Herritage Effie P, h 194 s Main
 *Herritage Eunice Mrs, tchr St Matthias Parochial School, h 194 s Main
 *Herritage Mary, tchr St Matthial Parochial School, h 194 s Main
 *Herritage Wm J Rev (Eunice), rector St Matthias Episcopal Ch and prin St Matthias Parochial Schl, h 194 s Main
 Herron Herbert M (Jane), condr St Ry, h 52 Hillside
 Herron T S, farmer, h Chunn's Cove
 Hess Chas F (Eliza), lab, h 3 Biltmore rd, S Biltmore

The Security Life and Annuity Co.
 POSITIVELY the BEST
 A. B. SMITH, Special Representative
 Home Office: GREENSBORO, N. C. Guaranty Capital \$100,000. 4 Paragon Building
 Mutual Legal Reserve

LaBarbe, Moale & Chiles Real Estate and Rental Agents
 City and Suburban Property. 27 Patton Ave. PHONE 661
 FARMS and TIMBER LANDS

THE LIFE INSURANCE COMPANY OF VIRGINIA

ORGANIZED 1871

Is a regularly organized Life Insurance Company, operating under a Special Charter from the State of Virginia.

Home Office
A. R. GOODWYN, Superintendent.

Richmond, Va.
Maxwelton Building

Asheville, N. C.

210

ASHEVILLE [1909] DIRECTORY

KEYS FITTED

Bicycles
Repaired
and Sold.

GUNS
REPAIRED
ELECTRICAL
WIRING

Chas. Jarvis
ELECTRIC and
CYCLE CO.

30 W. College
PHONE 546

Phone 303

John
Cathey

Cabinet and Or-
namental Wood
Work of all kinds
Upholstery

MAKING
MISSION
FURNITURE
ASpeci alty

8 E. College St.

- Hester Fred, drug clk, rms 118 Woodfin
Heston Elmer E (Mary) (J M Heston & Son), h 45 n French Broad av
Heston J M & Son (J Milner and Elmer E Heston), bakery and confr, 12 s Main
Heston J Milner (Mary) (J M Heston & Son), h 50 Asheland
Hewitt Frank R (Frances N), pres Ashev Ptg & Eng Co, h 311 Montford av
Hicklin W L, bkkpr Ashev Mill & Bldg Co, rms Y M C A
Hickman J Ivey Rev (Ila), pastor Riverside and Elk Mt Methodist Churches, bds 13 Buttrick
Hickman Lillie Mrs, rm 16 Reed Bldg
Hickok Mary F Miss, tchr math N & C Inst, rms same
*Hicks Chas (Adah), wiper Sou Ry, h 113½ Roberts
*Hicks Jno, waiter Battery Park Hotel, h 29 Gray
*Hicks Samuel (Winnie), wiper Sou Ry, h 127 Roberts
Higgason Luther H (H & Blough), h 17 n Spruce
Higgason Studio, photogs 8 n Pack Square; Higgason & Blough proprs
Higgason & Blough (L L Higgason, N W Blough), proprs Higgason Studio, 8 n Pack Square
*Higgins A M, lab, 99 Grove
*Higgins Josephine, domestic, h 144 Pearson Drive
*Higgins Richard (Carrie), janitor, h 125 Clemmons
*Higgins Susan, lab, h S Asheville
*Higgins Wm Rev, lab, h S Asheville
*High Osborne, waiter Battery Park Hotel, h 79 Ridge High School, College cor Oak; Robt V Kennedy prin
HIGHLAND HOME SANITARIUM, 75 Zillicoa; Dr R S Carroll propr
*Hightower Hattie, laundress, h 76 Mountain
*Hightower Mary, domestic, h 76 Mountain
Hildebrand Agnes E Miss, music tchr 5 Furman av, h same
HILDEBRAND DAVID S, pres Ashev Supply & Foundry Co, h Chunn's Cove
Hildebrand Eleanor, tchr W Ashev Graded School, h Asheville, Box 109
Hildebrand Emma S Mrs, h 5 Furman av
Hildebrand J Virgil (Annie), driver Ashev Ldy, h 38 Penland
HILDEBRAND WALTER A (Agnes), pres Evening News Publishing Co, res Greensboro N C
Hill A S, clk Sou Ry, bds R F D 3
*Hill Alfred, lab, h 209 Depot
*Hill Ann, h 81 Eagle

REAL ESTATE General Insurance
RENTALS MOORE & RICH
Phone 960 **21 N. Main**

COAL

SOUTHERN COAL CO.

We handle only the best in every grade. PROMPT DELIVERY.

2000 Pounds in Every Ton.

PHONE
114

14 N. Pack Sq.

ASHEVILLE [1909] DIRECTORY

211

Hill Arthur, student, h 493 w Haywood
*Hill Benj H, driver, h 144 Eagle
Hill Bertha Mrs, bds 475 w Haywood
Hill Carrie, wid Benj, h 36 Bennett
Hill Chas, driver O K Grocery Co, h 457 Depot
*Hill Chas (Etiolo), porter Glaser & Sugg, h 26 Jordan
Hill Chas O (Marie A), chief clk freight agt Sou Ry, rms 252
s French Broad av
*Hill Clarence (Ella), shoemkr, h 43 Brick
Hill Doctor (Ruth), lab, h W Asheville
*Hill Edward (Anna), lab Patton & Stikeleather, h 7 Atkin
*Hill Emeline, h S Asheville
Hill Ewart, emp cotton mill, h W Asheville (R F D 3)
Hill Frances Miss, student, bds 5 Flint
Hill Frank H, meat ctr, h 36 Bennett
*Hill Henry (Hattie), lab, h 45 Frederick
Hill James B (Delia), carp, h W Asheville (R F D 3)
*Hill Jno, driver Ashev Trans Co, h 7 Greer's Row
*Hill Jno, lab, h 77 Hill
Hill Jno F, soft drinks 545 w Haywood, h W Asheville
Hill Jno J (Mary E), h (r) 393 Merrimon av
*Hill Logan, lab, h S Asheville
*Hill Maggie, h 29 Velvet
Hill Maggie Miss, emp cotton mill, h 493 w Haywood
*Hill Major J, grocer 129 Southside av, h same
Hill Marie Mrs, ladies teller Wachovia Loan & Trust Co, h
252 s French Broad av
Hill Mittie (Lula), beamer, h W Asheville (R F D 3)
Hill Mollie Miss, emp cotton mill, h W Asheville (R F D 3)
Hill Rintha Miss, emp cotton mill, h W Asheville (R F D 3)
*Hill Robt (Martha), lab, h 59 Black
*Hill Samuel (Annie), h 314 Baptist Hill
Hill Sophronia B Miss, h 36 Bennett
*Hill Silva, h 31 Velvet
*Hill Street School, 81 Hill; W S Lee prin
Hill T John (Sallie), engr English Lbr Co, h 493 w Haywood
Hill Virgie S Miss, clk Peerless D G Co, h (r) 393 Merrimon av
Hill W J G, h Kenilworth
Hill Wavy Miss, emp cotton mill, h W Asheville (R F D 3)
*Hill Wm, lab Chambers & Weaver, h 15 New
*Hill Wm, waiter Club Cafe, h 75 Ridge
Hill Wm M (Margaret), meats City Market, h Haw Creek
Hill Winfield T (Fannie M), music tchr, bds 5 Flint
Hilliard Building, 37 s Main

**Asheville
Pepsi - Cola
Bottling Co.**

Inc.

69-71 S. Main

**Bottlers
and**



For

The Trade

PHONE 271

Feed the Nerves

Aids Digestion.

REFRESHING

INVIGORATING

Poultry **Kiibler & Whitehead**
CITY MARKET

PHONE 195

**BIGGEST
BUSIEST
EST**

ASHEVILLE STEAM LAUNDRY

43 TO 47 WEST COLLEGE STREET

212

ASHEVILLE [1909] DIRECTORY

**WELLS
&
BROWN**

**Livery, Feed
and Sales
Stable**

**39-41 N. Lexington
Ave.**

PHONE 1016

**The
ASHEVILLE
CLEANING and
PRESSING
CLUB**

**Does Dry & Steam
Cleaning, Dyeing
and Repairing**

**Old Hats Re-Man-
ufactured**

**We make a
SPECIALTY of
cleaning all kinds of
fine wearing apparel
for Ladies and
Gentlemen**

J. C. WILBAR

Phone 389

4 N. Pack Square

Hilliard Chas C, student, h 91 s Main
Hilliard Duffield Mrs, h Kenilworth Inn
Hilliard Howard, h 105 s Main
Hilliard Margaret E, wid Wm D, h 105 s Main
Hilliard Wm D, physician 6 Medical Bldg, h 105 s Main
Hillcote, Vernon Hill, res Mrs A B Doyle

HILLSIDE COTTAGE, Sunset Drive cor Baird; Miss Cynthia A Doughty propr (see page 16)

Hillside Convent for Young Ladies, school 74 n Main; under charge of Society of Christian Education; Mother DePlanck mother superior

Hilton Sadie Miss, rms 50 Clayton
Hinton David S (Cora), engnr Sou Ry, h 362 w Haywood
Hinton Laura G Miss, h 362 w Haywood
Hinton Maude Miss, h 362 w Haywood

Hinton Ruth Miss, h 362 w Haywood
Hippo Annie, wid Sigman, h 330 s French Broad av
Hippo Eva, wid James, h 296 Southside av

Hippo Hilda Miss, h 296 Southside av
Hippo Jinsey Miss, h 296 Southside av
Hixon Maude Miss, h 158 Blanton

*Hoak Festus, lab, h n s Black nr Ingle

HOBBS CHAS H, pres Scott Lumber Co and Unagusta Mnfgr Co and v-pres Ashev Veneer Co, rms Y M C A

*Hobson Benj, lab, h 9 Miller

Hobson Janie Miss, bkkpr, bds 58 East

Hodge Larkin J (Tempie), h Montford av (R F D 4)

Hodges Daniel M (Clara P) (Hodges Mitchell & Reynolds), h 168 Merrimon av

HODGES, MITCHELL & REYNOLDS (Daniel M Hodges, Frederick E Mitchell and Thos P Reynolds), mngrs The Prudential Ins Co of America, rms 31-32-33 Electrical Bldg—phone 746

Hodgson Chas E, v-pres Carolina Construc Co, h Woodfin

*Hoey Flora, h 14 Philip

Hoffman David (Miriam), meat ctr Star Market, h 41 Orchard

Hoffman L A, marble ctr S I Bean & Co, bds 333 Buttrick

HOFFMAN M FRANK (H & Kent), and v-pres Ashev Retail Merchants Assn, rms Asheville Club

HOFFMAN & KENT (Frank Hoffman, Frederick Kent), proprs The Star Market, City Market; 4 Plaza, Biltmore; 524 w Haywood and Elk Mt—phones 66, 535 and 647 (see front cover)

*Hogan Creola, domestic, 224 Patton av

Carolina Abstract and Title Co.

Incorporated

Oates Building, N. Pack Sq.

**Work Done Quickly and
Thoroughly**

Abstracts and chains of title given. Correct transcript of records guaranteed. In buying real estate the most important thing is to know the title is clear.

Milk

Cream

Ice Cream

Buttermilk

SANITARY DAIRY PRODUCTS

Phone 554. East Walnut Street

ASHEVILLE PURE MILK CO.

ASHEVILLE [1909] DIRECTORY

213

Hoitt Chas A, pres-mngr-treas U S Furniture Co, h 7 All
Souls Crescent, Biltmore

*Holback Jennie, domestic, 75 Zillicoa

Holbert Rufus, driver, h 107 Depot

Holcomb E S, condr Sou Ry, bds 102 Ralph

Holcomb R L, painter, rms Stoner Hotel

Holcombe C Alpheus, condr St Ry, bds 80 Penland

Holcombe Carlton C, painter Excel P & P House, rms Stoner
Hotel

Holcombe Della Miss, h W Asheville (R F D 3)

Holcombe E N, agt Industrial Life & Health Ins Co, rms 202
s French Broad av

Holcombe Elizabeth Miss, maid Clarence Barker Hospital

Holcombe Henry W, grocer 467 n Main, h 469 same

Holcombe Jno B (Fay), comp Hackney & Moale Co, h 33
Josephine

Holcombe Lee, appr Hackney & Moale Co, bds 51 Penland

Holcombe Lillie Miss, nurse Clarence Barker Hospital, h same

Holcombe Milton, bds 51 Penland

Holcombe Nathaniel T, night trans clk Sou Exp Co

Holcombe Wm T (Josie), carp, h W Asheville (R F D 3)

Holder ~~Charlton~~, clk, h 126 Depot

Holder Claude (Cora), embalmer Noland, Brown & Co, rms
20 Harkins Bldg

Holder Douglas H, fireman Sou Ry, h 126 Depot

Holder Eva Miss, h 126 Depot

Holder Tabitha A, wid Jones, h 42 Asheland av

Holder Telitha A, wid Joseph, h 126 Depot

Holder Thos, clk, h 126 Depot

Holland L B Mrs, public stengr rm 25 Elec Bldg, h 18 Oak

Holland Walter J (Sylvia), foreman Earle & Nelson, h Horse
Shoe Curve

Holland Wm, lab, h Biltmore Estate

Hollar Henry S (Carrie L) (O K Grocery Co), h 457 Depot

Hollar Ralph, clk O K Grocery Co, h 457 Depot

Hollar Walter, clk O K Grocery Co, bds 457 Depot

Holler Samuel T, engr Sou Ry

*Holley Alex (Mary), carp, h nr end s French Broad av

Hollifield Elbert, emp cotton mill, h 50 Avery

Hollifield Garfield G, weaver, h 50 Avery

Hollifield Merrit B, emp cotton mill, h 50 Avery

Hollifield Rebecca Miss, weaver, h 50 Avery

Hollinger E Jack (Sadie), bkkpr H S Haskell, h 217 Haywood

Hollingsworth Hal W, switchman Sou Ry, bds 22 Eagle

**Imperial
Sick and
Accident
INSURANCE
CO.**

=

**31-33 American
National Bank
Building**

=

GAY GREEN, Pres.

A. W. EK, Sec.

**J. P. STARNES,
Gen. Manager.**

=

**PHONE
495**

**Real
ESTATE**

Canaday-Brehm Realty Co.

**City and Suburban Property
FARMS AND TIMBERED LANDS.**

**Oates Bldg
Rooms 307-308
Phone 974**

COAL

Carolina Coal & Ice Co.

PHONE

Delivery Prompt; Weights Accurate; Always on hand a good supply. 23 PATTON AVENUE.

130

HIGH CLASS
Livery
PHONE 104
11 S. Lexington Ave

NEW YORK LIVERY STABLES

214

ASHEVILLE [1909] DIRECTORY

Hollingsworth Jno B, slsmn Ashev Hdw Co, h W Asheville (R F D 3)

Hollingsworth Laura Mrs, emp Ashev Laundry, bds 22 Eagle

Hollingsworth Ralph S (Kate), h W Asheville (R F D 3)

Hollingsworth Teresa Miss, student, bds 66 s Main

Hollingsworth Thos W, water tndr Sou Ry

*Hollins Jake, lab Sou Ry, h (r) 35 Depot

*Hollins Murrell, lab, h 119 Valley

Hollomon Janie, wid R B, h 157 Park av

Hollyfield Alonzo (Minta), emp cotton mill, h 54 Avery

Hollyfield James (Dora), emp cotton mill, h 54 Avery

Hollyhock Cottage, Albemarle Park

*Holmes Christopher, lab, h 39 Frederick

Holmes Clara Miss, h 60 Baird

Holmes Edward I, h 60 Baird

*Holmes Geo (Addie), night watchman, h 39 Frederick

*Holmes Hettie, domestic, 84 Bartlett

Holmes Jane, wid Edward, h 60 Baird

*Holmes Lillian, cook 40 Watauga

Holmes Maggie Miss, rms 62 Jefferson Drive

Holmes Wm C, student, h 60 Baird

Holshausen L T watchmaker A M Field Co, rms 32 Temple ct

Holsinger Grace Miss, tchr sewing N & C Inst, rms same

Holt Ellerbe Miss, tchr, h 162 w Chestnut

*Holt Herman, butler, h 167 College

Holt K Isabella Miss, weaver cotton mill, h 68 Avery

*Holt Lillian, laundress, h 16½ Sassafras

HOLT SAMUEL D (Catherine T) (Burton & H), h 162 w Chestnut—phone 1148

Holton A E, U S dist atty, res Winston N C

Home of N Y (fire), 21-23 Am Natl Bank Bldg

Home Ins Co of Greensboro N C (fire), 34 Patton av; Wachovia Loan & Trust Co agts

Home Industrial School (N & C Inst), Biltmore rd, Victoria; Miss Florence Stephenson prin

*Homer Fred, driver Stradley & Luther

HONNESS CHAS H (Esther), scientific refracting optician, 54 Patton av, h 40 Cumberland Circle

*Honeysuckle Mack (Daisy), lab, h n s Black nr French Broad

Hood Daniel C (Orrie), emp cotton mill, h 152 Hill

Hood Ezekiel G (Mattie M), h 39 Grove

Hood Henry B, millinery 5 Haywood, h 39 Grove

Hood Jennie Miss, cook, h 37 Clayton

Dyeing in all colors and guarantee all work. Let us give you our prices first.

400
Pressing
CLUB

Members, we clean and press 4 suits and 1 extra pair of pants \$1.00 per month. **J. E. THOMAS, Prop.**
Ontoe Bldg. Phone 1517

LAUNDRY

Washing is our business, but we take time to consider all the details that effect your interest in the matter.

Try MOUNTAIN CITY STEAM LAUNDRY

NO. 30 N. LEXINGTON AVENUE

TELEPHONE 426

ASHEVILLE [1909] DIRECTORY

215

Hook & Ladder Co No 1, City Hall; W C Wilson capt, A L Duckett 1st foreman, E B Stradley sec, C W Lindsey driver

Hooker ——— Rev, bds 28 View

Hooker Porter (Mollie), emp cotton mlli, h 1 Buxton

Hooker Wm P (Mollie), emp cotton mill, h 23 Logan

*Hooper Avery, lab, h 41 Magnolia av

*Hooper Gideon (Margaret), lab, h 470 s French Broad av

*Hooper Jno, brakeman Sou Ry, h n s Black nr French Broad

*Hooper Julia, domestic The Manor

Hooper R H, condr Sou Ry, bds 72 Ralph

*Hooper Tolliver (Mattie), house mover, h 64 Hill

Hoover Arthur C, brakeman Sou Ry, rms 432 Depot

*Hopkins Chapel (A M E Zion), 217 Colledge; Rev J W Murray

Hopkins Chas H, trav salesman, bds Neville House

*Hopkins James W (Virginia), blksmith 7 Walnut, h 33 But-trick

Hopkins Jennie L Miss, bkkpr E C Jarrett, bds 58 East

Hopson Geo B (Nannie), lab, h (r) 25 Roberts

Hopson J S, embalmer Brown's Undertaking Parlors, h 115 Haywood

Horn Emily Miss, bds 99 Ora

Horn Wesley, clk, rms 40½ s Main

*Horne Hattie E, tchr Victoria School, h 167 Colledge

Horner Junius M Rev (Eva), Bishop Missionary Dist of Ashev (Episcopal), h Church nr Southside av

Horton Amos A (Mary), track foreman, h 71 East

Horton Anna M, wid Jacob, h 421 s Main

Horton Elizabeth A Miss, h 32 Clayton

Horton Fredk L (Martha), tailor Brown & Co, h 32 Clayton

Hose Co No 1, City Hall Bldg; J H Wood capt, L W Jenneret sec-treas, L W Sluder foreman

*Hoskins Ida, laundress, h 44 Valley

*Hoskins Nathaniel, shoe shiner, h 44 Valley

*Hoskins Riley, porter, h 44 Valley

HOSKOVITZ BARNETT H (Annie), shoemkr, shoe dlr and findings 22 Eagle, h 30 Clayton

Hoskovitz Max, clk, h 30 Clayton

HOTEL BERKELEY, Patton av n w cor Lexington av; W C Hawk propr—phone 109

Hotel Berkeley Barber Shop, Hotel Berkeley; W W Young propr

HOTEL GORDON (see Gordon Hotel)

Give us your Collections and watch Results.

SWEPSON & GARRETT

Ask any white Real Estate firm in Asheville about us. Our Office is in the Y. M. I. Bldg.

REAL ESTATE & RENTAL AGENTS

WE MAKE A SPECIALTY OF HANDLING NEGRO TENEMENT PROPERTY

We Report Monthly We Guarantee Satisfaction PHONE 762

Industrial Sick and Accident Insurance Co.
Home Office: Atlanta, Georgia

OFFICE: 21-22 Electrical Building

PHONE 794

E. C. WOLFE, Supt.

Patton Ave. Opp. P.O.

Club Cafe and Candy Kitchen

Restaurant, Ice Cream Parlors,
20th Century Sanitary Soda
Water Fountain.

1 HAYWOOD STREET Near Post Office PHONE 110

Candy Manufacturers

216

ASHEVILLE [1909] DIRECTORY

**THE
CAROLINA
PHARMACY**
College St. and
Court Sq.
**T.L. Frierson
Prop.**

**High Grade
Prescription
Work**

**The Dog Gone Best
Place in Town to
Buy Your Drugs**

HOTEL HOUSTON, 20 Patton av—phone 537; R H Schank
prop (see page 17)

HOTEL KENMORE, Waynesville N C; C H Knight mngr
Hotel Windsor (see New Windsor Hotel)

Hough Alice B Miss, h 403 Pearson Drive

Hough Lydia A, wid G W, h 403 Pearson Drive

Hough Matilda, wid Wm, h 359 w Haywood

*Houston Lee, janitor Orange Street School, h 233 Flint

*Houston Wm, bds (r) 412 Depot

Houston—(see also Huston)

Howan Conrad K, watchmkr A M Field Co, bds Roselawn

*Howard Agnes, ironer Ashev Laundry

Howard Albert W, mchst Kibler-Brownell Co, h 23 Buxton

*Howard Herbert, lab Patton & Stikeleather

Howard J Melvin (Mollie), emp cotton mill, h W Asheville

Howard James O, emp cotton mill, h W Asheville

*Howard Mabel, domestic Ridgewood

*Howard Matilda, h 168 Valley

Howard Vernon B, clk Talcum Puff Co, h W Asheville (R D 3)

Howard Walter W, brakeman Sou Ry

HOWARD WILL P, mngr A Tel & Tel Co, h 18 Oak

Howard Wm, student, h W Asheville (R F D 3)

Howard Wm E (Ella), miller Ashev Milling Co, h W Asheville (R F D 3)

*Howard Zim (Sallie), janitor, h 263 College

Howatt Amelia Mrs, pres Ashev China Co, bds 170 Haywood

Howatt Joseph P (Amelia), sec-treas Ashev China Co and Retail Merchants Assn, bds 170 Haywood

Howe Chas H (Addie), lab English Lbr Co, h 48 View

Howell Almeda, wid Swinfield, h 655 Oakland av

*Howell Carrie, ironer Ashev Laundry, h 133 Roberts

Howell Carroll, fireman, bds 174 Park av

*Howell Chas T, barber J A Wilson, h 11 Dundee

HOWELL CHESTER R (Sarah E), warehouse mngr Ashev Grocery Co, h 123 Montford av

Howell Elizabeth Miss, h 135 Charlotte

*Howell Frances, h 22 Campbell

Howell Frank F (Mary), carp, h 33 Short

Howell Harry B, h 33 Short

Howell Henry C (Vena), loom fixer, h W Asheville (R F D 3)

*Howell Herbert, driver, h 46 s Pine

Howell Herbert S, opr W U Tel Co, h 33 Short

Howell James S, student, h 33 Short

*Howell Janie, h 46 s Pine

**The
MOORE
Plumbing
Co.**
16 N. Pack Square
Phone 1025

**Sanitary
Plumbing**

**General Tin and
Metal Work.**

Hot Air Furnaces

MONTFORD HOTEL

American and European Plan.

Close to Depot.

Up-to-Date Service

Get Breakfast before you leave. Phone 198

The S. & W. H. Northrop Lumber Co., Inc.

Manufacturers, Wholesalers and Exporters of Yellow Pine Lumber and Shingles.

STEWART M. WOODWARD, Pres.
J. L. ROBERTSON, Vice-Pres. & Treas.

WILMINGTON, N. C.

OFFICE, YARDS and WHARF
Queen, Surry and Castle Street

ASHEVILLE [1909] DIRECTORY

217

- *Howell Lottie, h 52 Short
Howell Sadie M Miss, student, h 33 Short
Howell Wm E, veterinary surgeon 525 w Haywood, h same
Howie Mamie, wid Thos A, h 371 w Haywood
Howison Emma Mrs, h The Manor
Howland Rachel Miss, h Sunset Drive
Howland Reginald, v-pres Weaverville Elec Co, h Sunset drive
Howland Richard S (Mary H), treas Weaverville Elec Co, h
Sunset Drive
Hoyle Chas, carp, bds 30½ n Main
Hoyle Joseph, condr Sou Ry, rms 115 Bartlett
Hubert Carmella Miss, clk J A Guffey, h 15 East
Hubert Emerald Miss, clk Ashev Dry Goods Co, h 15 East
Hubert Philius C (M Louise), upholsterer 15 East, h same
Huddle ———, fireman Sou Ry, bds 390 Southside av
Huddle Albert L (Acme Groc Co), h 33 Louis
*Hudson Andrew, lab, h 17 McDowell
*Hudson Andrew M, waiter Bingham School, h 247 Flint
Hudson Elliott B (Hester), mngr Citizens Trans Co Stables,
h 34 s Lexington av
*Hudson Ervin (Lizzie), lab Sou Ry, h 180 Hill
Hudson Henry, night clk Franklin Hotel, h same
Hudson Hester Mrs, housekpr Franklin Hotel, h 34 s Lexing-
ton av
*Hudson Irving, porter Sou Exp Co
*HUDSON ISAAC S (Mamie), vegetables City Market—
phone 903, h 321 Asheland av
*Hudson Mamie, h 321 Asheland av
Hudson Wm C (Henrietta), chief train dispatcher Sou Ry, h
244 Chestnut
Huff J H, house painter T Willow, h Chunn's Cove
Huff Melvin, trucker Sou Ry, bds 395 Southside av
Huff Paul J (Flora), emp Sou Ry, bds 337 s French Broad av
Huff—(see also Hoff)
*Huggins Malissa, h 16 Bay
*Hughes Eliza, h 48 McDowell
Hughes Geo E, flagman Sou Ry, bds 102 Ralph
Hughes Hester Mrs, h 32 Pearson al
*Hughes Jackson (Amanda), porter, h 122 Church
Hughes James, driver, h 430 Depot
Hughes Jno L (Maggie), stengr rdmstr Sou Ry, h French
Broad av cor Southside av
Hughes Mary, wid Jno, h 12 Short Woodfin
Hughes Nancy, wid Robt, h W Asheville

The Security Life and Annuity Co.
Home Office: GREENSBORO, N. C.
Mutual Legal Reserve
Guaranty Capital \$100,000.

POSITIVELY the BEST
A. B. SMITH, Special
Representative
4 Paragon Building

LaBarbe, Moale & Chiles.
City and Suburban Property.

Real Estate and Rental Agents
27 Patton Ave. PHONE 661
FARMS and TIMBER LANDS

THE LIFE INSURANCE COMPANY OF VIRGINIA

Is the Leading Industrial Insurance Company in the South.

Issues Industrial Policies from \$5.00 to \$900.00

With Premiums Payable WEEKLY on persons from two to seventy years of age.

All Claims Paid Within Twenty-Four Hours After Receipt of Proofs of Death

R. GOODWYN, Superintendent - Maxwellton Building - Asheville N. C.

218

ASHEVILLE [1909] DIRECTORY

Motor Cycles

Reading Standard America's Best See Us Before Buying

Chas. Jarvis Electric and Cycle Co. Phone 546

Dermitt & Chunn

ARCHITECTS & BUILDERS

6 N. Pack Sq. ASHEVILLE, N. C.

Hughes P H (Christina), contr, h 111 College
 Hughes R Pierson (Addie), boarding 430 Depot, h same
 *Hughes Rebecca, rms 46 Ralph
 *Hughes Robt, barber, h 48 McDowell
 Hughes Robt, helper, h W Asheville
 Hughey Addie V Miss, h Gray Gables
 Hughey Claude, phone installer, h Gray Gables
 Hughey Harvey, driver C E Roberts
 Hughey Horace, phone installer, h Gray Gables
 Hughey Kellie, h Gray Gables
 Hughey Loretta G Miss, dressmkr, h Gray Gables
HUGHEY M DELLA MRS, propr Gray Gables, h 44-46 Walnut—phone 209 (see page 20)
HUGHEY ROBT W C (M Della), h Gray Gables—phone 209
 Huie Esther T, wid J J, h 2 Biltmore rd, S Biltmore
 Huie—(see also Howie)
 Hull Fred A (Maria H), natl bank examiner 9 Medical Bldg, h 91 s Main
 Hull Geo, mchst, h Hill cor Biltmore rd, S Biltmore
 Hull Green D (Roxanna), mchst, h Hill cor Biltmore rd, S B
 Hull Howard C (Lula), mngr Rogers' Ptg Co, h 136 Grove
 Hull Maria H Mrs, boarding 91 s Main, h same
 Hull T Chad, h Hill cor Biltmore rd, S Biltmore
 Humble Edward C (Nina), h 22 Orange
 Humble Nina Mrs, boarding 22 Orange, h same
 Humphrey ———, baggage mstr, bds 102 Ralph
 Humphrey Clen S (Nellie), asst mngr Talcum Puff Co, h 140 s Main
 Humphrey Elizabeth Mrs, boarding 480 Depot, h same
 Humphrey James W (Elizabeth), clk, h 480 Depot
 Hunley J Alex, clk J W McAbee & Sons, h 337 w Haywood
 Hunnicutt Helen Miss, h 55 Ora
 Hunnicutt John W, student, h 55 Ora
 Hunnicutt Minnie Miss, smstrs, bds 66 s Main
 Hunnicutt Wm J (Johnnie), phys 374 Depot, h 55 Ora
 *Hunnisucker Mack, lab, Sou Ry
 Hunt C Miss, mlr Needham & Wrightsman, h 226 Asheland
 *Hunt Carrie, laundress, h 43 Fulton
 Hunt Elisha L (Amanda), shoemkr, h 226 Asheland av
 *Hunt Emanuel (Nannie), lab, h (r) 13 Blackwell's al
 Hunt Frank E, bkkpr, h 333 Montford av
 Hunt Frank W (Clara E), contr, h 333 Montford av

Real Estate Rentals

Moore & Rich

PHONE 960

General Insurance
21 N. Main.

**2 000
LBS. IN
EVERY
T O N**

SOUTHERN COAL CO.

In Every Grade, the Best Only.
Phone 114. No. 14 Pack Square.

COAL

ASHEVILLE [1909] DIRECTORY

219

- HUNT FREDK L (Janie), dentist 3-5 Meriwether Bldg—
phone 726; office hours 9:30 a m to 1:30 p m and 3 to 5
p m; h 134 Hillside—phone 1122
Hunt Geo, clk, h 333 Montford av
Hunt Georgia Miss, h 226 Asheland av
Hunt Grady, appr Asheville Citizen, h 226 Asheland av
Hunt H C & Co (H C Hunt, J L Lancaster), real estate 12 n
Pack Square
*Hunt Hattie, laundress, h 43 Fulton
Hunt Henry C (H C Hunt & Co), h 39 Atkin
Hunt Hazel K. Miss, student, h 333 Montford av
Hunt John, h 226 Asheland av
Hunt Lola Miss, stengr, h 226 Asheland av
Hunt Margaret Miss, h 57 n Spruce
Hunt Margaret H, wid Jno, h 57 n Spruce
Hunt Mary Mrs, h 12 Reed Bldg
Hunt Roy (Swink & H), rms 12 Reed Bldg
Hunt Sallie Miss, h 226 Asheland av
*Hunt Sallie, h 15 Short
Hunt Shannon, carp, h 226 Asheland av
Hunt Walter R, student, h 333 Montford av
HUNT AND DURHAM DRS (Fredk Hunt, Benj J Durham),
dentists, rms 1-5 Meriwether Bldg—phone 726; office
hours 9:30 a m to 1:30 p m and 3 to 5 p m
Hunter Agnes Miss, bds 49 n French Broad av
Hunter Alice Miss, bds 49 n French Broad av
Hunter Andrew D, lab, h 373 Southside av
*Hunter Annie, h 11 Blackwell's av
Hunter Bell Miss, h 311 Southside av
Hunter Bertha E Miss, stengr supt's office Sou Ry, h 373
Southside av
*Hunter Clarissa, laundress, h 76 Gudger
Hunter Ethel Miss, opr A Tel & Tel Co, rms 28 n Ann
*Hunter Harriett, h 21 Olive
Hunter Hattie Miss (Skinner & H), 9 Paragon Bldg
Hunter J Paul, student, h 373 Southside av
*Hunter Jno, lab Sou Ry, bds (r) 35 Depot
*Hunter Jno (Jessie), lab, h 5 Black
*Hunter Jno Jr, lab, h 5 Black
Hunter Jno C (Guelda), supt, h 373 Southside av
HUNTER JOHN L (Emma M), genl secy Y M C A, h 2 Or-
chard
*Hunter Mandell, h 5 Black
*Hunter Marshall, maid Kenilworth Inn, h same

Feeds the Nerves.
69-71 S. MAIN.

Aids Digestion.
L. T. HENDERSON, Sales Mng'r.

Invigorating.
PHONE 271

Asheville Pepsi-Cola Bottling Co.

Distributors of Pepsi-Cola

W. J. KINGAID, Pres.

J. FRAZIER GLENN, V.-Pres.

Y. MINAKUCHI, Sec.-Treas.

Meats

Kiibler & Whitehead

CITY MARKET

PHONE 195

**BIGGEST
BUSIEST
BEST**

ASHEVILLE STEAM LAUNDRY

43 TO 47 WEST COLLEGE STREET

220

ASHEVILLE [1909] DIRECTORY

**WELLS
&
BROWN**

**Delivery, Feed
and Sales
Stable**

**9-41 N. Lexington
Ave.**

PHONE 1016

**Get us Tailor you
like and we will
satisfy you Always**

**A
1001
of the Latest
Samples to Se-
lect from.**

**Order and Full
Business Suits for
Rent.**

C. WILBAR

**Phone 389
N. Pack Sq.**

*Hunter Martin, tanner, h 21 Olive
Hunter Mary, wid A B, h 26 Spring
*Hunter Moses (Adeline), carp, h 39 Buttrick
*Hunter Moses (Nettie), lab, h 33 Catholic av
Hunter Philip V, lab, h 373 Southside av
HUNTER THOS F, sheriff of Buncombe County, office Court
House, h 53 Montford av
Huntington Elizabeth A, wid Albert W, h 1 Carroll av
Huntington J B, physical director Y M C A, rms Y M C A
Huntington Sarah W Miss, h 1 Carroll av
Huntley Jabe B (Ella), painter R E Bowles, h 28 Pearson al
Huntley Wm (Mary), carp, h 504 w Haywood
Hurt H E, embalmer Starnes & Co, rms 24 s Main
Hurt Walter D (Blanche), contr 31 Jefferson Drive, h same
Hurt Zola Miss, h 31 Jefferson Drive
Hurst Lillie Miss, bds 109 Biltmore rd, S Biltmore
Huskey James O, helper, 49 Spring
Huskey L Jane, wid David, h 49 Spring
Huskey Wm B, helper, h 49 Spring
Huston Josephine Miss, tchr music N & C Inst, rms same
Huston—(see also Houston)
Hutcheson Jno R, with Piedmont Directory Co, rms 90 Starnes
Hutchinson Alice Miss, music tchr, bds 5 Flint
HYAMS MORD (Lillian), staple and fancy groceries, n Main
cor Merrimon av—phone 49, h 36 Bearden av
Hyams Washington (Harriet L), clk U S Courts, h 67 s French
Broad av
Hyatt-Felmet Co (J M Hyatt, Wm V Felmet), grocers 34-36
Roberts
Hyatt Francis M, clk ydmstr's Sou Ry, h 102 Ralph
Hyatt J Burgin (Lena), watchman, h 50 Madison av
Hyatt James M (Nannie) (Hyatt-Felmet Co), h 23 Park av
Hyatt James R (Rose A), driver, h 8 McDowell
Hyatt Mary Miss, cook, h 8 McDowell
Hyatt Monroe, lab, h 8 McDowell
Hyatt Robt, clk Hyatt-Felmet Co, h 23 Park av
Hyatt Wm R (Annie P), lab, h 8 McDowell
Hyde Eugene A (Edith), emp Ashev Elec Co, h 83 Cumberland
Hyder Ada, clk J R Treadway & Co, bds 514 w Haywood
Hyder Bros, grocers, Emma N C
Hyder Fuchsia Miss, emp Swannanoa Laundry
Hyder Joseph N (Carrie), fireman Sou Ry, h 153 Haywood
Hyder Lyder, emp Sou Ry, h 27 Buttrick
Hyman Lillian Miss, stengr Ashev Mica Co, h 57 n Spruce

Carolina Abstract and Title Co.

**Incorporate
this Building, N. Pack Sq.**

**Work Done Quickly and
Thoroughly**

Abstracts and chains of title given. Cor-
rect transcript of records guaranteed. In
buying real estate the most important thing
is to know the title is clear.

Milk

Cream

Ice Cream

Buttermilk

SANITARY DAIRY PRODUCTS

Phone 554. East Walnut Street

ASHEVILLE PURE MILK CO.

ASHEVILLE [1909] DIRECTORY

221

Hyman Walter R (Nellie), h 57 n Spruce
 Hyndman Cora E Miss, h 31 West
 Hyndman Frank, h 64 Hillside
 Hyndman Thos L (Josephine C), shoemkr 47 Patton av, h 64 Hillside

**IF YOU NEED A CONTRACTOR OR CARPENTER
 A GOOD ONE, YOU CAN FIND
 CREAMSMAN & OWNBEY, They are
 OATES BLDG.. Downstairs
 Creasman's Phone 318**

I X L Department Store, crockery, glassware, notions, etc, 22 Patton av—phone 107; S H Michalov propr
 Ideal Pressing Club, 1 s w Pack Square; Keith & Foster proprs
 Idle Joseph, carp, bds 88 s French Broad av
 Idlewild Greenhouses, 313 Charlotte; D A Lashley propr
 Iloff Jennie M Miss, h 37 Orange
 Iloff Mary C, wid David, h 37 Orange
 Iloff Nellie M Miss, school 70 s Liberty, h 37 Orange
 Imperial Hotel (European), 24½ w College; W B Yoder propr
 Mrs Lena Fraddy mngr

IMPERIAL MUTUAL LIFE AND HEALTH INSURANCE CO (Inc), rms 31-32 Am Natl Bank Bldg—phone 495; Gay Green pres, J N Jarrett v-pres, A W Ek sec, W B Starnes treas, J P Starnes genl mngr (see adv right side lines)

Imperial Pool Room, pool and soft drinks, college cor Lexington av; W H Souther propr

Industrial Free Baths, 548 w Haywood

INDUSTRIAL LIFE & HEALTH INSURANCE CO of Atlanta Ga, sick benefit, life and accident insurance, rms 21-22 Electrical Bldg; E C Wolfe supt (see bottom lines)

Industrial Night School, 548 w Haywood

Ingersoll Louise M Miss, h 27 Soco

Ingle Albert A, carp, h 1 Spring

Ingle Andrew F (Hannah S), wood wkr, h 477 w Haywood

Ingle Arlene Miss, h 33 East

Ingle Bronze, tinner, h 36 Seney

Ingle Carrie M Miss, h 36 Seney

Ingle Clarence J (Agnes C), clk J B Ingle, h 48 Madison av

Ingle D Leona Miss, h W Asheville

Ingle Edward, student, h 23 East

Ingle Elmer, student, h 38 Spring

GAY GREEN, President

A. W. EK, Secretary

J. P. STARNES, General Manager

American National Bank Building, 31-33. Phone 495

Imperial Sick and Accident Insurance Co.

Real ESTATE

Canaday-Brehm Realty Co.

City and Suburban Property
FARMS AND TIMBERED LANDS.

Oates Bldg
Rooms 307-308
Phone 974

Asheville Fuel & Ice Co. COAL

2 Patton Avenue.

Phone 40

222

ASHEVILLE [1909] DIRECTORY

NEW YORK LIVERY STABLES

11 S. Lexington Avenue

PHONE 104

HIGH CLASS LIVERY

Ingle Elmer, paper carrier, h 36 Seney
Ingle Eugene N (Mary), motorman, h 50 Seney
Ingle F B (Maggie M), genl mdse, h WAsheville (R F D 3)
Ingle Frank P (Mary J), real estate rm 9 Revell Bldg, h 36 Seney
Ingle Fred C, student, h 33 East
Ingle Geo W (Lula), painter, h 130 Broad
Ingle Henry H, carp, h 1 Spring
Ingle Henry W (Addie), flagman Sou Ry, h 308 Southside av
Ingle J F (Nannie), emp Bingham Farm, h Bingham Heights
Ingle J Harrison, emp cotton mill, h 477 w Haywood
Ingle J Vernon (Lottie), motorman, h 63 East
Ingle Jacob L, tinner, h 1 Spring
Ingle Jas B (Annie) (agt), grocer 24 n Main, h 33 East
Ingle Jas M (Lorena) (McLean & I), h 186 Haywood
Ingle Jas W, lab, bds Miss Mollie Ingle, W Asheville
Ingle Jasper M (Mary A), carp, h 1 Spring
Ingle Jno D (Mary), carp, h W Asheville
Ingle Jno E (Florence), lab, h 38 Spring
Ingle Jno T, carp, h 1 Spring
Ingle Joseph H (Lucy), fireman Sou Ry, h 34 View
Ingle Kate Miss, bds 25 Roberts
Ingle Leona Miss, h W Asheville
Ingle Lonnie D (Grace), colr J L Smathers & Sons, h 32 Seney
Ingle M Alice, wid James, h 41 Catawba
Ingle Mack M (Ollie), switchman Sou Ry, h 17 Roberts
Ingle Mary ane Mrs, h 23 Logan
Ingle Mitchell A, clk H J Olive, h 1 Spring
Ingle Mollie Miss, domestic, h W Asheville (R F D 3)
Ingle Noah A (Arzillah), steam ftr, h 285½ College
Ingle Robt, carp, bds 25 Roberts
Ingle Tobias, plmbr J R Rich, bds 477 w Haywood
Ingle W F, clk Citizens Transfer Co
Ingle Walter (Corrie), clk Sou Exp Co, h 11 Spring
Ingle Wm, candy mkr Club Cafe, h 285½ College
Ingle Wm, painter T J Perkinson & Co
Ingleside Cottage, Sunset Drive
*Ingram Edward (Lizzie), lab, h 9 Mountain
Ingram Ensley G (Pearl), coffin mnfr, h 11 Clayton
Ingram Lovick F (Carrie), paper hngr 165 s Main, h same
*Ingram Wm, lab, h 109 n Lexington av
Ingram Wm, fire kindler Sou Ry
Inland Press (The) (B Geo Barber and Frank A Barber),
book and job printers 66 Patton av

Phone 341

FRUITS

He is Reliable

VAN LINDSEY

LAUNDRY

Washing is our business, but we take time to consider all the details that effect your interest in the matter.

Try MOUNTAIN CITY STEAM LAUNDRY

No. 30 N. Lexington Avenue

Telephone 426

ASHEVILLE [1909] DIRECTORY

223

Inman Eleanor Miss, student, h 316 w Haywood
 Inman Margaret Miss, student, h 316 w Haywood
 Inman Martha S, wid Edward, h 316 w Haywood
 Interstate Insurance Co (fire) of Suffolk Va, 27 Patton av
 *Irby Amos, lab, bds 19 McDowell
 *Irby Wallace, lab, h 235 Depot
 Irick Olive M Miss, tchr fifth grade Park av School, bds 111 Montford av
 *Irvin Eliza, h 118½ Church
 *Irving Delia, cook Dr Carroll's Sanitarium
 Irving Jno, flagman Sou Ry, bds 102 Ralph
 *Irving Louisa, h 7 Maiden la
 Irwin Mark (Elsie), deliveryman, h 195 Patton av
 *Irwin Virgil (Rachel), plstr, h 28 Hildebrand
 Isaac Mabel Miss, h 280 Southside av
 Isaac Thos L (Margaret C), grocer 292 Southside av, h 280 same
 Isom Martha C, wid Thos, dressmkr 279 College, h same
 Isom May Miss, h 279 College
 Israel Andrew, emp cotton mills, h 63 Roberts
 Israel C Everett, warper cotton mills, h 63 Roberts
 Israel Chester W (Nora), plumber, h 46 Vance
 Israel Ernest M (Ora G), city plumbing inspr, h 68 s Liberty
 Israel Frank (Julia), plstr, bds 30½ n Main
 Israel Jno, emp cotton mills, h 63 Roberts
 Israel Julia Miss, clk Palias Royal, h 103 Blanton
 Israel Julia K Mrs, propr Elbemar, h Victoria rd
 Israel May Miss, emp cotton mills, h 63 Roberts
 Israel Susan A, wid Jephtha M, h 82 Woodfin
 Israel Wm A (Matilda A), h 326 s Main
 Israel Zenas W (Zora), flagman Sou Ry, h 103 Blanton
 Ives Bessie Miss, tchr sixth grade Asheland av School, bds 117 Asheland av
 Ivey James L (Mamie), soft drinks 33 s Main, h 55 w Chestnut
 IVY LEVI (Ella), staple and fancy groceries 40 Mountain, h 325 e College
 *Ivy May, h 111 Short Valley

Give us your Collections and watch Results.

SWEPPSON & GARRETT
 Ask any white Real Estate firm in Asheville about us.

REAL ESTATE & RENTAL AGENTS
 WE MAKE A SPECIALTY OF HANDLING
 NEGRO TENEMENT PROPERTY
 Our Office is in the Y. M. I. Bldg.

PHONE 762

We Report Monthly
 We Guarantee Satisfaction

Directory Ads are Read

Industrial Sick and Accident Insurance Co.

Home Office: - - Atlanta, Georgia

PHONE 794

E. C. WOLFE, Supt.

OFFICE:
 21-22 Electrical Building

Patton Ave. Opp. P. O.

Candy Kitchen and Club Cafe

Pure Ingredients and Sanitary Conditions in Our Candy Manufacturing Department make possible the
ainty, Crisp, Snappy Confections sold here.

HONE 110

Fresh Bon Bons and Chocolates in our own boxes, 60c a pound.

224

ASHEVILLE [1909] DIRECTORY

**THE
F. T. H. WOODS**

Real Estate

Loans and

**General
Collecting
Agency**

**E. C. GREENE,
Secretary**

**29¹/₂ S. Main
P. O. Box 126
Phone 738**

NOTARY PUBLIC

**Asheville
Stove and
Casting
Works**

We buy sell and

Exchange

Stoves, Ranges

and Furnaces.

**Phone 303
8 E. College**

JOKES are all right in their place
But don't get a
JOKE of a **CONTRACTOR** To do your
Work.

See
**CREASMAN
AND
OWNBEY**
OATES BLDG., Downstairs

- *Jackson ———, baker, h 47 Circle
- Jackson ——— Mrs, hair dresser, bds 51 College
- Jackson ———, stone mason, h 18 Silver
- *Jackson Ada, domestic Glen Rock Hotel
- Jackson Adrian C (Florence B), v-pres and mngr Merchants
Dray Co, h 392 Charlotte
- Jackson Adrian C Jr, clk, h 392 Charlotte
- *Jackson Alfred, well digger, h 7 Brick
- *Jackson Alice, laundress, h 216 s Beaumotn
- Jackson Andrew, fireman, bds 511 w Haywood
- *Jackson Benj, vegetables City Market, h 26 Magnolia av
- Jackson Boney A (Sallie), foreman, h Biltmore rd, S Biltmore
- Jackson Bonnie Miss, clk J F Jackson, h 172 Southside av
- *Jackson Chas, vegetables City Market, h 56 s Pine
- *Jackson Christopher E, clk B J Jackson, h 26 Magnolia av
- Jackson Claude A, msngr W U Tel Co, h 23 Connelly's Ridge
- Jackson D C, fireman Sou Ry
- Jackson D L (Minnie), propr Yuneda Dairy Lunches, h 197
Cumberland av
- *Jackson Dock, lab A F Felthaus, h 21 Ridge
- Jackson Elizabeth Mrs, h 15 Green
- Jackson Emma, wid Lynch, h Connelly's Ridge
- *Jackson Geo (Maggie), well driller, h 216 Miller
- *Jackson Geo Rev, h 129 Poplar
- *Jackson Gilbert, porter, h 64 Gay
- Jackson Grover C (Leona), fireman Sou Ry, h 407 Southside av
- *Jackson Harriet, h 15 Hall
- Jackson Jefferson, emp Wm Jackson, bds 28 Spring
- Jackson John, emp Wm Jackson, bds 28 Spring
- Jackson Jno F (Mary), grocer 170 Southside av, h 172 same
- Jackson Jno W (Clara), carp, h 327 s Main
- Jackson Lawrence E (Mary), emp Pure Milk Co, h 326 s Main
- *Jackson Lee (Mattie), lab, h 64 Gay
- *Jackson Leonora T, private school 36 Hill, h same
- *Jackson Maria, h 55 Mountain
- *Jackson Nathaniel, bellman Glen Rock Hotel
- *Jackson Nora, h 64 Gay
- *Jackson Novella, h 82 Mountain

MONTFORD HOTEL

**Stay with us at Night and catch
your early train.**

::: W. S. Weddle, Propr. :::

Breakfast 6 to 8:30 a. m. Phone 198

400 South 9th St.
Richmond, Va.

Montague Mfg. Co.

Sash, Blinds, Doors,
Frames, Columns,
Brackets, Mantels,
Porch Work, etc.

See bet. pages 188-189

ASHEVILLE [1909] DIRECTORY

225

- *Jackson Rebecca, h 5 Dewey
- Jackson Robt (Josie), carp, h 18 Silver
- Jackson Ruby Miss, h 407 Southside av
- Jackson Rufus, trucker Sou Ry, 392 Charlotte
- *Jackson Samuel, driver, h 15 Hall
- *Jackson Samuel, porter, h 64 Gay
- *Jackson Teresa, h 18 Clemmons
- Jackson Thos, emp Wm Jackson, bds 28 Spring
- JACKSON V CARL**, civil engrn rm 66 Am Natl Bank Bldg,
bds 30 n French Broad av
- Jackson Walter M (Bessie), condr Pullman Co, h 8 Elizabeth
- *Jackson Wm, driver Ashev Groc Co, h 31 Hill
- Jackson Wm F (Louise), emp Tannery, h 2 Tannery
- Jackson Wm M (Demia), wood and blksmith 21-27 Spring, h
28 same
- Jacobs D Roy, student, h 5 Flint
- Jacobs Jno Lowry, clk Ashev Hdw Co, h 5 Flint
- Jacobs Lillie Miss, waitress Florence Hotel, h same
- Jacobs Maud Miss, student, h 5 Flint
- JACOBS R A MRS**, propr Uleeta, h 5 Flint—phone 917 (see
page 20)
- Jacobs R Addison (Nannie), lumber, h 5 Flint
- Jacokes James W, propr Glen Rock Barber Shop 402 Depot,
h 23 Phiifer
- James Bascom, student, h 44 John
- James Clarence, h 35 Turner
- James Claude N, student, h 147 Patton av
- JAMES CLAYBROOK**, genl mngr Ashev Hdw Co, h 76
Woodfin
- *James Columbus, cook J H Ray, h 5 Atkin
- *James Edward, lab Patton & Stikeleather, h 10 New
- James Elmer, student, h 35 Turner
- James Floyd E (Mary), carp, h 44 John
- James Grover C, bkkpr W U Tel Co, h 218 n Main
- James Harley B (Addie), pool room 18 n Lexington av, h 35
Turner
- James J Morrison, student, h 147 Patton av
- *James Jessie, h 95 Hill
- *James Jno (Amanda), bricklyr, h 5 Atkin
- JAMES JOHN T** (Hannah), agt Sou Express Co, h 147 Pat-
ton av
- *James Lonnie, butler 150 Merrimon av
- James Myrtle Miss, h 35 Turner

The Security Life and Annuity Co.
 Home Office: GREENSBORO, N. C.
 Mutual Legal Reserve
 Guaranty Capital \$100,000.
 4 Paragon Building
 POSITIVELY the BEST
 A. B. SMITH, Special
 Representative

LaBarbe, Moale & Chiles
 City and Suburban Property.

Real Estate and Rental Agents
 27 Patton Ave. PHONE 661
 FARMS and TIMBER LANDS

THE LIFE INSURANCE COMPANY OF VIRGINIA

IS The OLDEST Southern Life Insurance Company
The LARGEST and STRONGEST Southern Life Insurance Company
The PIONEER Southern Industrial Life Insurance Company

R. GOODWYN, Superintendent - Maxwelton Building - Asheville, N. C.

226

ASHEVILLE [1909] DIRECTORY

Electrical
Wiring

Fixtures, Sup-
plies and
Bicycles, Etc.

TRY US

Chas. Jarvis

Electric and
Cycle Co.

30 W. College
Phone 546

Phone 303

John
Cathey

Cabinet and Or-
namental Wood
Work of all kinds
Upholstery

MAKING
MISSION
FURNITURE
A Specialty

3 E. College St.

James Robt L, engnr Sou Ry, bds Montford Hotel
James Wm, tel opr, h 218 n Main

JAMES WM A JR, justice of the peace and notary Library
Bldg (basement), h 218 n Main

*Jameson Andrew, lab, bds 219 Asheland av

Jameson T C, lab English Lumber Co

*Jamison Drayton, cook Bingham School

Jarnagin Joseph T, pres O E Stoner Clothing Co, rms Stoner
Hotel

JARRETT DAVID T (Daisy), bkbndr Hackney & Moale Co,
h 12 Jefferson Drive

Jarrett E Clayton (Margaret), grocer 12 n Pack Square, h 146
Asheland av

Jarrett Eva M Miss, h W Asheville (R F D 3)

Jarrett James Col, h W Asheville (R F D 3)

JARRETT JAMES N (Sadie), v-pres Imperial Mutual Life
& Health Ins Co and bkkpr Coca Cola Bottling Co, h W
Asheville (R F D 3)

Jarrett John W, painter R E Bowles, h Chunn's Cove

Jarrett Katherine B, wid T C, h W Asheville

Jarrett Lloyd, bkkpr Rhinehardt Bros, h 171½ Patton av

Jarrett Louis, time kpr, h 18 Olive

Jarrett Otto R (Bessie), cabt mkr W M Jones, h 18 Olive

Jarrett Ralph C, h W Asheville

Jarrett Thos C (Catherine B), carp, h W Asheville (R F D 3)

Jarrett Wm M (Orie), carrier P O, rms 171½ Patton av

Jarvis Albert K (Cora), clk, h 39 North

Jarvis Carl (Eliza), lineman, h 434 (r) n Main

JARVIS CHAS, pres-genl mngr Chas Jarvis Elec & Cycle Co,
h 39 Depot

JARVIS CHAS, ELECTRIC & CYCLE CO, electrical contrs,
fixtures and supplies, motor cycles, bicycles and repairs.
30 w College—phone 546; Chas Jarvis pres-genl mngr,
J G Greenwood v-pres, N D Davis sec-treas (see top side
lines)

Jarvis Creed F (Phinettie), motorman St Ry, h 82 East

Jarvis Elsie L Mrs, dressmkr 10½ s Main, h same

Jarvis Florence Miss, h 405 w Haywood

Jarvis Hubert C, student, h 39 North

Jarvis James (Lillie), motorman St Ry, h Grace (R F D 1)

Jarvis Jno A (Florence D), U S revenue service, h 405 w Hay-
wood

Jarvis Jno B (Maggie), condr St Ry, h 421 n Main

REAL ESTATE General Insurance
RENTALS MOORE & RICH
Phone 960 21 N. Main

COAL

SOUTHERN COAL CO.

We handle only the best in every grade. PROMPT DELIVERY.

2000 Pounds in Every Ton.

PHONE
114

14 N. Pack Sq.

ASHEVILLE [1909] DIRECTORY

227

Jarvis Lena Miss, h 405 w Haywood
Jarvis Matilda A Mrs, boarding 49 n Main, h same
Jarvis Milton (Matilda), huckster, h 49 n Main
Jarvis Wm (Thula), trader, h 511 n Main
Jay James V (Mattie), painter R E Bowles, h 68 Hall
Jeanneret Louis W (Sarah E), jeweler 22 s Pack Square, h 216 College

JEFFERS RAYMOND, canvasser, bds Uleeta

*Jefferson Alice, h 112 Church

Jefferson Jeanet Miss, nurse 127 Montford av, h same

*Jefferson Tina, domestic Mrs J D Penland, W Asheville

Jefferson Standard Life Ins Co, rm 1 Harkins Bldg; Geo E Evans district agt

Jeffress E B Capt, tchr Bingham School, h Bingham Heights

Jeffress E P, sec The Tahkeestee Club

Jenckes Harriet M Miss, h Victoria

Jenkins Adolphus, lab, h 86 Cherry

*Jenkins Belle, h 224 s Main

Jenkins Benson, lab, h 12 McDowell

*Jenkins Carl, lab, h 224 s Main

Jenkins Eliza, wid Washington, h 12 McDowell

Jenkins Ethel Miss, h 113 Asheland av

Jenkins Geo W (Corrie), dry good etc, 29 s Main, h 93 East

Jenkins Grace Miss, h 25 Orchard

Jenkins J Corrie Miss, starcher Ashev Laundry, h 436 Pearson Drive

Jenkins James E, student, h 26 Woodfin

Jenkins Jno H (Rachel), grocer 32 n Main, h 25 Orchard

Jenkins Jno R, student, h 26 Woodfin

Jenkins Jno S (Jennie), trav salesman, h 26 Woodfin

Jenkins Josie Miss, h 12 McDowell

Jenkins Julius J (Harriet), farmer, h 436 Pearson Drive

Jenkins L Hester Miss, ironer, h 436 Pearson Drive

Jenkins Mary T Miss, boarding, h 228 Cumberland av

Jenkins Nancy Miss, h 12 McDowell

Jenkins Nancy M, wid Alfred J, h 25 Orchard

Jenkins Robt, engrnr Sou Ry, bds Florence Hotel

Jenkins Robt R, lab, h 436 Pearson Drive

Jenkins Walter G, sign painter J C Wallace, h 86 Cherry

Jennings Robt L, bds Ravenscroft

Jensen Aston J, student, h 15 Blake

Jensen Jno L (Lucy), planter, h 15 Blake

Jepson J P, mchst Sternberg Foundry, bds Florence Hotel

Jervey Annie A Miss, h 102 s Main

**Asheville
Pepsi - Cola
Bottling Co.**

Inc.

69-71 S. Main

**Bottlers
and**



For
The Trade

PHONE 271

Feed the Nerves
Aids Digestion.
REFRESHING
INVIGORATING

Poultry **Kiibler & Whitehead**
CITY MARKET

PHONE 195

**BIGGEST
BUSIEST
BEST**

ASHEVILLE STEAM LAUNDRY

43 TO 47 WEST COLLEGE STREET

228

ASHEVILLE [1909] DIRECTORY

**WELLS
&
BROWN**

**Livery, Feed
and Sales
Stable**

**39-41 N. Lexing-
ton Ave.
PHONE 1016**

Jervey Ida M, wid Frank, mngr Arts & Crafts Studio, h 102 s Main

*Jeter Arthur, h 209 Depot

*Jeter Belle, cook, h 209 Depot

*Jeter Chas, lab Sou Ry, h 209 Depot

*Jeter Wm, lab, h 29 Hill

Jewell Floyd M, student, bds 107 Haywood

Jewell Howard W (Mary), trav slsmn, bds 107 Haywood

Jewell Nancy Miss, bds 107 Haywood

Jewell Rena Miss, bds 107 Haywood

John Paul J (Grace), printer, h 44 Walnut

Johnigan Wm, baggage mstr Sou Ry, rms 44 John

Johns Mary Miss, asso prin Home Indus School, h same

*Johnson A B, lab, bds (r) 412 Depot

Johnson Albert R, clk Yates & McGuire, rms 120 Flint

Johnson Alberta Miss, h 375 s Main

*Johnson Alice, domestic, h 71 Gay

Johnson Alice E, phys 14-16 Sondley Bldg, h 102½ Haywood

*Johnson Andrew (Harriet), grocer 309 w Haywood, h 47 Cole

*Johnson Annie, h 134 Livingstone

Johnson Annie J Miss, spinner cotton mill, h 42 Avery

*Johnson Arthur, driver, h 71 Gay

Johnson Bert, clk, bds 44 Walnut

*Johnson Bessie, domestic 182 Cumberland av

Johnson Beulah Miss, h 12 Biltmore rd, S Biltmore

Johnson Caroline, wid Josiah, h 24 Depot

*Johnson Chas (Lucy), lab, h s s Black nr Ingle

Johnson Chas, painter R E Bowles, bds n Main

Johnson Chas M (Sarah), colr J R Rich, h 10 Central av

Johnson D Whitt (Edith), lab, h W Asheville (R F D 3)

Johnson Daniel W (Edith), lab, h S Asheville

Johnson E A, mngr The Union News Co, bds Florence Hotel

*Johnson Elbert (Mary), lab, h 130 Livingstone

*Johnson Ellen, cook, h 113 Roberts

*Johnson Emma, h 22 Davidson

Johnson Estelle Miss, rms 132 Grove

*Johnson Estelle, domestic 55 Grove

Johnson Esther Miss, spinner cotton mill, h 42 Avery

Johnson Eugene A (Hester), clk J V Johnston, h 20 Turner

*Johnson Fairy, h 97 Circle

*Johnson Fannie, laundress, h 36 Maiden la

*Johnson Fannie, laundress, h 134 Livingstone

Johnson Frady Miss, h 82 Woodfin

Johnson Frank J (Annie W), h W Asheville (R F D 3)

**The
ASHEVILLE
CLEANING and
PRESSING
CLUB**

**Does Dry & Steam
Cleaning, Dyeing
and Rspairing**

**Old Hats Re-Man-
ufactured**

**We make a
SPECIALTY of
cleaning all kinds of
fine wearing apparell
for Ladies and
Gentlemen**

J. C. WILBAR

**Phone 389
4 N. Pack Square**

Carolina Abstract and Title Co.

Incorporated

Oates Building, N. Pack Sq.

**Work Done Quickly and
Thoroughly**

Abstracts and chains of title given. Cor-
rect transcript of records guaranteed. In
buying real estate the most important thing
is to know the title is clear.

SANITARY DAIRY PRODUCTS

Phone 554. East Walnut Street

ASHEVILLE PURE MILK CO.

ASHEVILLE [1909] DIRECTORY

229

- JOHNSON FRANK M (Mollie), propr Excelsior Paint & Paper House, h 14 Central av
 *Johnson Fred, lab, h 48 Poplar
 Johnson Fred L (Addie), paper hngr Excel P & P House, h 79 Woodfin
 *Johnson Geo, waiter Battery Park Hotel, h 134 Livingstone
 Johnson Geo W (Ida), meat ctr, h 12 Spring
 *Johnson Giles, h 134 Livingstone
 Johnson Gracie Miss, h 94 Starnes av
 *Johnson Hampton, tanner, h s s Black nr Ingle
 Johnson Harriet E, student, h 123 Montford av
 *Johnson Harvey (Jane), lab, h 14 Madison
 *Johnson Harvey Jr, lab, h 14 Madison
 Johnson Henry I (Addie), condr Sou Ry, h 7 Brook, Biltmore
 Johnson Herbert H (Anna), paper hngr Excel P & P House, h 31 West
 Johnson Herbert W, student, h W Asheville (R F D 3)
 Johnson Horace, lab, h 33 Victoria rd
JOHNSON HUGH C (Margaret C), mngr Asheville Grocery Co, h 123 Montford av—phone 988
 Johnson Ida Miss, emp Asheville Laundry
 Johnson J Eddie, attendant 127 Chestnut, h same
 *Johnson J Howard, h 22 Davidson
 Johnson J Walter (Sarah), emp cotton mill, h 42 Avery
 Johnson James C (Omega), painter Excel P & P House, rms 30 Reed Bldg
 *Johnson James W, lab, h 14 Madison
 *Johnson Jno, waiter Battery Park Hotel
 Johnson John D (Mamie), carp, h 132 Grove
 *Johnson Jos, cook Yuneda Dairy Lunch, h 77 Eagle
 Johnson Joseph E (Margaret), grocer and feed Grace (R F D 1), h same
 Johnson Joseph R, weaver cotton mill, h 42 Avery
 *Johnson Julius, lab, h s s Black nr Ingle
 *Johnson Lawrence, lab, bds 28 Davidson
 Johnson Leah Miss, h 24 Turner
 Johnson Lee, student, h 123 Montford av
 *Johnson Lisbon A (Susan), barber Oak Hall Barber Shop, h 12 Ridge
 *Johnson Lula, h 22 Davidson
 Johnson M Alonzo, cabt mkr, h 12 Biltmore rd, S Biltmore
 Johnson M Taylor (Laura), h 12 Biltmore rd, S Biltmore
 Johnson Major D (Estelle), condr Sou Ry, h 117 s French Broad av

**Imperial
Sick and
Accident
INSURANCE
CO.**

**31-33 American
National Bank
Building**

GAY GREEN, Pres.

A. W. EK, Sec.

**J. P. STARNES,
Gen. Manager.**

**PHONE
495**

**Real
ESTATE**

Canaday-Brehm Realty Co.
City and Suburban Property
FARMS AND TIMBERED LANDS.

**Oates Bldg
Rooms 307-308
Phone 974**

GOAL Carolina Coal & Ice Co. PHONE 130

Delivery Prompt; Weights Accurate; Always on hand a good supply. 23 PATTON AVENUE.

HIGH CLASS Livery PHONE 104 11 S. Lexington Ave

NEW YORK LIVERY STABLES

400

230

ASHEVILLE [1909] DIRECTORY

- *Johnson Margaret, h 177 Cumberland av
- Johnson Marion, lab, h 12 Spring
- Johnson Mary Miss, h 3 Angle, Biltmore
- *Johnson Mary, h s s Black nr Ingle
- *Johnson Mary, h (r) 86 Eagle
- Johnson Mary, h 134 Eagle
- Johnson Mary Miss, h 102½ Haywood
- *Johnson Mary, h 134 Livingston
- Johnson Mary A Miss, h Grace (R F D 1)
- *Johnson Martha A, boarding 32 Davidson, h same
- *Johnson Matilda, h 47 Hill
- *Johnson Mattie, h 29 Short Valley
- Johnson Maude C Miss, spinner cotton mill, h 42 Avery
- Johnson Melissa Miss, h 12 s Biltmore rd, S Biltmore
- Johnson Mollie Mrs, birds 14 Central av, h same
- *Johnson Motley, h 29 Valley
- *Johnson Naomi, laundress, h 2 Madison
- Johnson Nellie Miss, h 375 s Main
- Johnson Norman, genl council N C Retail Merchants Assn, res Charlotte N C
- JOHNSON NORMAN H** (Grace), mngr Excelsior Paint & Paper House, h 10 Central av
- Johnson Omega Mrs, dressmkr 53 North, h same
- *Johnson Parker (Vina), janitor, h 48 Poplar
- Johnson Paul J (Grace), lino opr Gazette-News, h 42 Walnut
- Johnson Paul J Mrs, boarding 42 Walnut, h same
- Johnson Pauline Mad, h 26 Eagle Terrace
- *Johnson Perry, emp N Y Livery
- *Johnson Philip, cook J H Rea
- Johnson Pinckney G, bill clk Ashev Groc Co, h 123 Montford
- *Johnson Richard, emp I W Kerns, h 69 Atkinson
- Johnson Ruth C Miss, h Grace (R F D 1)
- Johnson S Eugenia Miss, h 55 Grove
- Johnson S Lucretia Miss, h 123 Montford av
- *Johnson Sally, ironer Swannanoa Laundry
- Johnson Samuel A (Carrie), electr, h Grace (R F D 1)
- Johnson Sarah Miss, h 7 Brook, Biltmore
- Johnson Sarah Miss, pharmacist Seawell's Pharmacy, h 102½ Haywood
- Johnson Sarah P Miss, tchr 6th gd Montford Schl, h 120 Flint
- Johnson T Pinckney, foreman, h 82 Woodfin
- Johnson Tessie Miss, h W Asheville
- Johnson Thos A, tanner, h 33 Victoria rd
- Johnson Thos A Jr, electrician, h 33 Victoria rd

Pressing Club

We Guarantee to take your Old Clothes and make them look new, so far as Dirt and Oil and Grease is concerned. Work called for and delivered promptly. A trial is all we ask.
J. E. THOMAS, Proprietor

PHONE 1517
 Oates Bldg.
 Pack Sq.

LAUNDRY

Washing is our business, but we take time to consider all the details that effect your interest in the matter.

Try **MOUNTAIN CITY STEAM LAUNDRY**

NO. 30 N. LEXINGTON AVENUE

TELEPHONE 42

ASHEVILLE [1909] DIRECTORY

231

Johnson Thos F, cabt mkr, h 12 Biltmore rd, S Biltmore
 *Johnson Viola, h 14 Hildebrand
 Johnson W Edward, plmbr G L Guisnard, rms 46 Vance
 *Johnson Washington (Viola), h 2 Ridge
 *Johnson Wm, driver, h 132 Hill
 *Johnson Wm, lab, h 14 Madison
 Johnson Wm E (Hattie), genl mdse 371 s Main, h 375 same
 *Johnson Wm F, lab, h 65 Hazzard
 Johnson & Kluttz (M D Johnson, Chas L Kluttz), moving pictures, Riverside Park
 Johnston Building (offices), 1½ s Main
 Johnston Estella B Miss, bds 48 Woodfin
 Johnston Fannie Miss, smstr Whitlock Clothing House, h 357 w Haywood
JOHNSTON HAROLD, rm 34 Temple Court
 Johnston Homer H, clk D N Steele, h 18 Turner
 Johnston James F (Mary), h 193 Montford av
 Johnston Jay V (Lou), grocer 325 w Haywood, h 24 Turner
 Johnston Lucy Miss, h 44 Grove
 Johnston Mattie A Miss (Estate of), 20 Temple Court; W T Weaver and Wm Johnston Jr
JOHNSTON R B (Estate of), office 20 Temple Court (see Wm Johnston Jr and Robert P Johnston)
JOHNSTON ROBERT P (Alexandria P), sec-treas Ashev Pure Milk Co, office 20 Temple Court—phone 378, h 44 Grove
 Johnston W McEwen, banker, h Orchard Cottage, Albemarle Park
 Johnston Wm (Estate of), office 20 Temple Court; W T Weaver and Wm Johnston Jr
JOHNSTON WM JR, pres-genl mngr Ashev Pure Milk Co, office 20 Temple Court, rms same—phone 378
 Johnston Zebulon V, medical student, bds 48 Woodfin
 Jolley Lee (Holle), mch opr cotton mill, h 65 Avery
 Jones Abram Venable, condr Sou Ry, h 21 Blake
 *Jones Adeline, h 7 Sorrell
 Jones Alice C Mrs, h 106 Asheland av
 Jones Allmond H, asst ticket agt Sou Ry, bds 36 n French Broad av
 Jones Andrew B, optician J M Stoner, h 16 s Main
 Jones Annie Miss, h 38 Soco
 Jones Arthur L (J & Crowell), bds 88 Penland
 Jones Augusta Miss, public stengr Swannanoa Hotel, h 48 n Spruce

Give us your Collections and watch Results.

PHONE 762

SWEPSON & GARRETT
 REAL ESTATE & RENTAL AGENTS
 WE MAKE A SPECIALTY OF HANDLING NEGRO TENEMENT PROPERTY
 Ask any white Real Estate firm in Asheville about us. Our Office is in the Y. M. I. Bldg.

We Guarantee Satisfaction
 We report monthly

Industrial Sick and Accident Insurance Co.
 Home Office: Atlanta, Georgia

OFFICE
 21-22 Electric Building

PHONE 794

E. C. WOLFE, Supt.

Patton Ave. Opp. P.C.

CLUB CAFE and CANDY KITCHEN. Restaurant, Ice Cream Parlors, 20th Century Sanitary Soda Water Fountain. CANDY MANUFACTURERS 21 Haywood Street Near Post Office PHONE 110

232

ASHEVILLE [1909] DIRECTORY

THE CAROLINA PHARMACY

College St. and Court Sq.

T.L. Frierson Prop.

High Grade Prescription Work

The Dog Gone Best Place in Town to Buy Your Drugs

- Jones Awyer C, washman Swannanoa Laundry, bds 120 Depot
- Jones Belle D, wid Alexander, h 21 Blake
- Jones Belle Daniel Miss, stengr, h 21 Blake
- Jones Benj M, cashier Ashev Elec Co, h 315 Pearson Drive
- Jones Bessie Miss, h 15 Phifer
- *Jones Beulah, ironer Swannanoa Laundry
- Jones Burgin (Allie), lab, h 23 Atkinson
- Jones Campbell Iredell Miss, h 377 Montford av
- Jones Carl, lather, h 83 Park av
- *Jones Caroline, cook, h (r) 95 Charlotte
- Jones Chas (Ethel), hackman, h 33 Hall
- Jones Chas, lab, h 15 Phifer
- Jones Chas B (Sarah), lather, h 83 Park av
- Jones Chas E (Jones & Jones), h 377 Montford av
- Jones Claude, flagman Sou Ry, bds 39 Depot
- Jones D A, genl mdse, Chunn's Cove, h same
- Jones Daisy Miss, h 83 Park av
- Jones E Junius (Jennie), clk, h 279 Colledge
- Jones Ebe (Nancy), emp cotton mill, h W Asheville
- Jones Edward (Catherine), carp, h 136 Poplar
- Jones Edward, colr Gazette-News, h 258 n Main
- Jones Edward, farmer, h Chunn's Cove
- Jones Edward, student, h 64 Avery
- Jones Elizabeth Earl Miss, practitioner C S, h 377 Montford av
- *Jones Ella, ironer Swannanoa Laundry, h 123½ Depot
- Jones Emily J Miss, librarian Christian Science Free Reading Room, h 377 Montford av
- *Jones Emma, laundress, h 27 McDowell
- *Jones Essie, h 180 Eagle
- Jones Fred J (Maude), policeman, h 30 Blake
- Jones G N, h Chunn's Cove
- Jones Geo (Nora), h 83 Park av
- Jones Geo N (Lula A), driver, h 15 Phifer
- Jones Geo S, farmer, h Chunn's Cove
- JONES GRACE McH MISS**, librarian Ashev Library Assn, h 26 Clayton
- Jones Harley S (Mary M), emp cotton mill, h 64 Avery
- Jones Hattie Miss, housekpr 143 Broad
- Jones Hattie E Miss, h 64 Avery
- ***JONES HENRY E** (May), propr Y M I Drug Store, h 7 Knob
- Jones Henry P (Rena), policeman, h 157 Blanton
- Jones Hortense H Miss, student, h 223 Haywood
- *Jones Ida, h 129 Southside av

The MOORE Plumbing Co.

16 N. Pack Square Phone 1025

Sanitary Plumbing

General Tin and Metal Work.

Hot Air Furnaces

MONTFORD HOTEL

American and European Plan. Close to Depot.

:: Up-to-Date Service :: Get Breakfast before you leave. Phone 198

Maple Flooring Woodward & Son

Richmond, Va.

See adv. oppo. page 188



ASHEVILLE [1909] DIRECTORY

232

- *Jones J J Rev (Bapt), bds 105 Market
Jones J Stover, emp cotton mill, h 64 Avery
Jones James P (Jennie), clk, h 3 Oak, Biltmore
Jones Janie Miss, h 14 Orange
Jones Jno (Lillian), baggage mstr Sou Ry, h 211 Asheland av
Jones Jno, carp, h 15 n Main
*Jones jno, presser J S Chambers, h same
*Jones Jno Jr, h 340 s Main
*Jones Jno J, shoemkr, h 105 Market
Jones Josiah M (Martha A), h 464 s Main
Jones June S (Lura), clk, h 3 Oak, Biltmore
*Jones Katie, maid Battery Park Hotel, h 21 Catholic av
*Jones King (Josephine), h Connally's Ridge
*Jones Lanie, laundress, h (r) 19 Mountain
Jones Lawrence H, bkkpr W M Jones, h 223 Haywood
Jones LeRoy, asst pressman Gazette-News, h 258 n Main
Jones Lillie W, wid Benson M, h 26 Clayton
*Jones Leona, ironer Mt City Laundry
*Jones Lonnie, lab, bds 28 Davidson
Jones Mack (Etta), h 38 Turner
Jones Manning (Florence), carp, h 245 Hillside
Jones Marietta Mrs, dressmkr Mrs C M Trull, h 28 Turner
*Jones Mary, h 340 s Main
Jones Mattie Miss, h 15 Phifer
*Jones Mattie, cook 209 e Chestnut
*Jones May, dressmkr 7 Knob, h same
Jones Minnie Miss, tchr W Ashev Graded Schl, h W Asheville
Jones Morris, lab, h W Asheville (R F D 3)
Jones Nellie M Miss, clk M V Moore, h 106 Asheland av
Jones Offie, student, h 3 Oak, Biltmore
JONES ORA, linotype operator Hackney & Moale Co, bds
20 Patton av
Jones Ossie, emp cotton mill, h 64 Avery
Jones Otis (Lillian), electr, h 30 Rector
Jones Paul C, clk, h 106 Asheland av
Jones Pinckney M (Harriett), fireman, h 258 n Main
Jones Rachel Miss, h 327 s Main
Jones Rachel P, wid Patrick, h 14 Oakdale
*Jones Ransom (Beulah), lab, h 29 Rear Depot
Jones Robt, bricklyr, bds 98 Patton av
Jones Robt L (Josephine), carp, h 2 Crescent
JONES ROBT S, sec-treas The Citizen Co and bus mngr The
Ashev Citizen, rms Ashev Club
*Jones Robt T, lab, h (r) 95 Charlotte

The Security Life and Annuity Co.
Home Office: GREENSBORO, N. C. Guaranty Capital \$100,000.
MUTUAL LEGAL RESERVE
4 Paragon Building

POSITIVELY the BEST
A. B. SMITH, Special
Representative

LaBarbe, Moale & Chiles

Real Estate and Rental Agents

27 Patton Ave. PHONE 661

City and Suburban Property.

FARMS and TIMBER LANDS

The Life Insurance Co. of Virginia

Issues all the Most Approved
Forms of Life Insurance Con-
tracts from \$500.00 to \$25,000.00

With Premiums Payable Quarterly, Semi-Annually and Annually

A. R. GOODWYN, Superintendent

Maxwelton Building

Asheville, N. C.

234

ASHEVILLE [1909] DIRECTORY

Phone 546

**MOTOR
CYCLES**

Electrical
Wiring

**Chas.
Jarvis
Electric &
Cycle Co.**

- *Jones Rosa, h 82 Hazzard
- *Jones Sarah, cleaner Mrs H R Wildey, h 62 s Beaumont
- Jones Sarah H Miss, h 223 Haywood
- *Jones Susie, ironer Ashev Laundry
- Jones T E, trans clk Sou Ry, h R F D 3
- Jones Thos A (Josephine) (J & Williams), h 14 Orange
- Jones Wm, emp Ashev Pkg Co, h W Asheville
- *Jones Wm, lab, h 23 Dewey
- Jones Wm (Mollie), lab, h Grace (R F D 1)
- *Jones Wm, lab, h 340 s Main
- *Jones Wm (Leaner), poultryman, h 28 Vivian
- Jones Wm, student, h 18 Blake
- Jones Wm H (Rosey), tmstr, h 245 Hillside
- Jones Wm J, car repr Sou Ry
- JONES WILLIAM M** (Lilly H), lumber, building material, planing mill, interior wood work, sash, doors, blinds, etc, 557 w Haywood office phone 205, h 223 Haywood—res phone 905 (see page 3)
- Jones Wm W (Jones & Jones), h 377 Montford av
- Jones & Crowell (Arthur L Jones, G L Crowell), mer tailors, 23 Patton av
- Jones & Jones (Wm W and Chas E Jones), attys at law, rm 9 Library Bldg
- Jones & Williams (Thos A Jones, R R Williams), attys at law, rms 7-10 Fountain Bldg
- Jordan Addie Miss, h 34 Spring
- *Jordan Alfred, porter, h 17 Jordan
- Jordan Alma L Miss, h 30 Chestnut
- *Jordan Armistead (Jane), lab, h 87 Eagle
- Jordan Benj, student, h 34 Spring
- Jordan Bertha Miss, h 34 Spring
- Jordan Burnett, h Shamrock Cottage, Albemarle Park
- Jordan Chas, helper Sou Ry, bds 346 w Haywood
- Jordan Chas S (Harriett B), phys 1st fl Medican Bldg, h 296 Montford av
- Jordan Edward, waiter, h 17 Jordan
- Jordan Fannie Miss, h Shamrock Cottage, Albemarle Park
- Jordan Frank M (Nannie E), dept sheriff, h 30 e Chestnut
- *Jordan Georgia, laundress, h 17 Jordan
- Jordan Gilbert, clk Piedmont Elec Co, h Albemarle Park
- Jordan Jno Y (Meena), trav slsmn, h 37 Hiawasee
- *Jordan Louisa, laundress, h 17 Jordan
- *Jordan Marvin, butler, h 17 Jordan
- Jordan Pearle Miss, h Shamrock Cottage, Albemarle Park

**Dermitt
&
Chunn**

ARCHITECTS
&
BUILDERS

16 N. Pack Sq.
ASHEVILLE,
N. C.

**Real Estate
Rentals**

Moore & Rich

PHONE 960

**General
Insurance
21 N. Main.**

**2000
LBS. IN
EVERY
T O N**

SOUTHERN COAL CO.

In Every Grade, the Best Only.
Phone 114. No. 14 Pack Square.

COAL

ASHEVILLE [1909] DIRECTORY

235

Jordan S B, tchr music, h Shamrock Cottage, Albemarle Park
 *Jordan Wm, waiter, h 17 Jordan
 Jordan Wm C, lab, h 34 Spring
 Joslin Chas (Muriel), h 392 n Main
JOYCE MAURICE ENGRAVING CO (The), Evening Star Building, W ashington D C; H C Stiles mng'r
 Joyner C B, del clk Sou Exp Co, h W Asheville
 Jump A A, grade foreman, h 3 s Spruce
 Jump Centennial B (Dora), air brake inspr Sou Ry, h Connelly's Ridge
 Justice Benj, lab, h 14 Biltmore rd, S Biltmore
 Justice Bertha Miss, h 14 Biltmore rd, S Biltmore
 Justice Claud, carp, h 70 McDowell
 Justice Clyde (Irene), carrier R F D, h 8 Summit, S Biltmore
 Justice Garland C, tinner, h 70 McDowell
 Justice Hattie M, wid G W, h 4 Clayton
 Justice J Ernest, lab, h 14 Biltmore rd, S Biltmore
 Justice J Terrill (Eloise), h Woolsey av (R F D 1)
 *Justice Jno C, shoemkr 153 Patton av, h W Asheville
 Justice Maggie N Mrs, housekpr T M Andrews, W Asheville
 Justice O F, lab, h Biltmore Estate
 Justice Robt B (Lucinda), surveyor, h 327 s Main
 Justice Samuel (Bessie), engnr Battery Park Hotel, h Battery Park Hill
 Justice Samuel, lab, h 14 Biltmore rd, S Biltmore
 Justice Wm S (Julia A), h 134 Poplar
 Justice Wm T (Naomi), h 70 McDowell

KICK When you have a kick coming. If you have some building or repairing to be done, See **CREASMAN & OWNBAY**, they can do it and you need not **KICK**. Office, Oates Bldg., Downstairs. Phone 318

Kaelin Joseph J (Frances), h 109 Asheland av
 Kahn I D, clk Blomberg's, rms 24 w College
 Kale P T, condr Sou Ry
 Katz Hyman, bds Vance Hotel
 Kea Gertrude Miss, bds 36 Grove
 Kea—(see also Key)
KEARNS ISAAC W (Annie), propr Depot Pressing Club, h 69 Atkinson
 *Kearns Mamie, h 69 Atkinson
 *Kearns Sadie, h 69 Atkinson

W. J. KINCAID, Pres.
J. FRAZIER GLENN, V-Pres.
Y. MINAKUCHI, Sec.-Treas.
Asheville Pepsi-Cola Bottling Co.
 Feeds the Nerves.
 Aids Digestion.
 Refreshing.
 Invigorating.
 69-71 S. MAIN.
L. T. HENDERSON, Sales Mng'r.
 Distributors of Pepsi-Cola
PHONE 271

Meats **Kiibler & Whitehead**
 CITY MARKET PHONE 195

**WELLS
&
BROWN**

**Livery, Feed
and Sales
Stable**

**39-41 N. Lexing-
ton Ave.**

PHONE 1016

**Let us Tailor you
Once and we will
Tailor you Always**

**A
1001
of the Latest
Samples to Se-
lect from.**

**uxedo and Full
Dress Suits for
Rent.**

. C. WILBAR

**Phone 389
N. Pack Sq.**

- *Kearns Thos, helper Battery Park Hotel
- Kearns—(see also Kerns)
- Keasley Belle Miss, h Woolsey av
- *Keaton J M, porter Dr Dunn
- Kederly Mollie Miss, clk Palias Royal, h Biltmore
- *Keebler Edward, lab, h S Asheville
- Keebler—(see also Kiibler)
- Keeler Chassie Miss, student, h 74 Cumberland av
- Keeler Irving P (Grace L), 2d reader First Church of Christ
Scientist and supt Riverside Park, h 74 Cumberland av
- Keeling Edwin D (Margaret), bkkpr Ashev Milling Co, bds
111 Montford av
- Keeling Margaret C Miss, stengr 27 Electrical Bldg, h 111
Montford av
- Keen Arimenta, wid Dr Thos, h 279 Haywood
- Keenan Hugh, farmer, h Chunn's Cove
- Keenan John, plstr, h Chunn's Cove
- Keenan Mamie Miss, h Chunn's Cove
- Keene Buena Mrs, h 112 Avery
- Keener Jno F (Nellie), condr Sou Ry, h 164 Bartlett
- Keener Jno F Jr, switchman Sou Ry, h 164 Bartlett
- Keener Lessie Miss, h 164 Bartlett
- Keener Luther C (Daisy), clk ydmstr's Sou Ry, h 164 Bartlett
- Keener Orpheus, genl mdse 366 Depot, h same
- Keener W McCoy, switchman Sou Ry, h 164 Bartlett
- Keener Wm T, student, h 164 Bartlett
- Keeter E Bradley (Lenora), trav slsmn McConnell Bros, h 125
Broad
- Keeter G Merriman (Emma), bldg contr 125 Broad, h same
- Keever Carl, flagman Sou Ry, bds 102 Ralph
- Keever Daniel P, engnr Sou Ry, bds 426 Depot
- Keever J Gordan, news agt Union News Co, bds McClain
House
- Keever Wm T, clk Union News Co, bds McClain House
- KEHR CYRUS**, patent, trade mark and copyright lawyer,
605 Empire Bldg, Knoxville Tenn (see opp classified attys)
- Keiser James O, farmer, h W Asheville (R F D 3)
- Keiser Louis I (Amanda), farmer, h W Asheville (R F D 3)
- Keiser Mollie E Miss, h W Asheville, h W Asheville (R F D 3)
- Keiser—(see also Kiser)
- Keith James, clk, bds 18 Central av
- Keith Omar R (K & Foster), h Woolsey
- Keith & Foster (O R Keith, Z H Foster), proprs Ideal Press-
ing Club, 1 s w Pack Square

Carolina Abstract and Title Co.

**Incorporate
1001 N. Pack Sq.**

**Work Done Quickly and
Thoroughly**

Abstracts and chains of title given. Cor-
rect transcript of records guaranteed. In
buying real estate the most important thing
is to know the title is clear.

Milk

Cream

Ice Cream

Buttermilk

SANITARY DAIRY PRODUCTS

Phone 554. East Walnut Street

ASHEVILLE PURE MILK CO.

ASHEVILLE [1909] DIRECTORY

237

Keller Wilbur F (Fannie), lumber, h 23 Orange

*Kelley Roxie, cook, h 99 Grove

Kelley Walter, ins agt, bds 173 s Main

KELLY MICHAEL H (Mary L), sewer contr and plumber
16 s Market, h 15 Vance (see page opp Preface)

Kelly W H, condr Sou Ry, bds Glen Rock Hotel

Kemp Allie, wid Wm, h W Asheville

Kemp Bessie Miss, trained nurse 182 s French Broad av, rms
same

*Kemp Elisha M (Ella), janitor P O, h 202 s Main

*Kemp Thos, helper Battery Park Hotel

Kenilworth Brick Works, Kenilworth nr Delaware av; Geo
Shehan propr**KENILWORTH INN**, Kenilworth, s Main—phone 652; Jos
M Gazzam owner, Lynn Hahn mngrKenilworth Livery Stables, Kenilworth Inn; B J Luther &
Co proprs

Kenilworth Park, Delaware av nr Wyoming av, Kenilworth

Kenmore Hotel (see Hotel Kenmore)

Kennedy Braxton, msgr Smith's Drug Store, h 12 Hilliard

Kennedy Eugene, housekpr 12 Hilliard

*Kennedy Jno, lab, h 232 Flint

Kennedy Jno W (Hester), condr St Ry, h 42 Magnolia av

*Kennedy Lula, seamstress, h 210 s Main

Kennedy P Dalton, bkkpr A L McLean, rms Y M C A Bldg

*Kennedy Ritta, laundress, h 34 Oakdale av

Kennedy Robt V (Virginia), prin High School, h 3 Baird

*Kennedy Sarah A, waiter J W O Garrett, h 46 Short

Kennerly W E, chaffeur, rms Imperial Hotel

Kennett Frank S (Cornelia), local mngr Am Furn Buyers
Assn, h 31 Bearden av

Kennett Robin G Miss, student, h 31 Bearden av

Kenny Frederick W (Amelia), asst Bilt Est Landscp Dept,
h 1 Oak, Biltmore

Kensey Chas F, h 49 w Chestnut

KENT FREDERICK (Louise D) (Hoffman & K), and mngr
Storage Supply Co, h 173 Chestnut—phone 882

Kent H H, driver Yates & McGuire, h 98 Patton av

Kenwood (The), boarding 112 Haywood; Mrs Sallie T Willis
propr

Kepler Martha C, wid Samuel, h 114 Montford av

*KERNS ISAAC W (Annie), propr Depot Pressing Club 424
Depot, h 69 Atkinson

Imperial Sick and Accident Insurance Co.
American National Bank Building, 31-33. Phone 495

GAY GREEN, President
A. W. EK, Secretary
J. P. STARNES, General Manager

**Real
ESTATE****Canaday-Brehm Realty Co.**City and Suburban Property
FARMS AND TIMBERED LANDS.Oates Bldg
Rooms 307-308
Phone 974

Asheville Fuel & Ice Co. COAL

2 Patton Avenue.

Phone 40

238

ASHEVILLE [1909] DIRECTORY

NEW YORK LIVERY STABLES
PHONE 104
HIGH CLASS LIVERY

11 S. Lexington Avenue

- *Kerns Mamie, clk I W Kerns, h 69 Atkinson
- Kerns—(see also Kearns)
- Kerr Annie P Miss, tchr kg Orange St School, h 19 Vance
- Kerr Augustus W (Arah), bricklyr, h W Asheville (R F D 3)
- Kerr Carolyn B Mrs, bds Kenilworth Inn
- Kerr Estelle Miss, h W Asheville (R F D 3)
- Kerr Geo D, carp, h 19 Vance
- Kerr Hattie I Miss, h 19 Vance
- Kerr Jno P, h 19 Vance
- Kerr Mabel Miss, h W Asheville (R F D 3)
- Kerr S Corrie Miss, h 19 Vance
- Kerr—(see also Carr and Kehr)
- *Kessler Nellie A, h 74 Mountain
- Kesterson Abram, h W Asheville
- Kesterson J Wm (Hattie), mchst J M Hern & Co, h W Ashev
- Ketchum Aarabella Miss, boarding 3 Maple, h same
- Key Andrew, moulder Sternberg S & Fdy Co
- Key Christine E Miss, h 29 Ora
- Key Ester M Miss, h 29 Ora
- Key Geo W (Lena), carp, h 29 Ora
- Key Gertrude Miss, h 36 Grove
- Kibler-Brownell Lumber Co (Inc), mngrs table tops Biltmore
on Sou Ry; C W Kibler pres-treas, W W Hastings v-pres,
E P Brownell Jr sec
- Kibler Carey W, pres Williams-Brownell Planing Mill Co and
Kibler-Brownell Lumber Co, bds Windsor Hotel
- *Kiibler Edward, porter Sou Ry
- KIIBLER RICHARD E** (Lena) (Kiibler & Whitehead), h 76
Starnes av—phone 927
- KIIBLER & WHITEHEAD** (Richard E Kiibler, L L White-
head), meats City Market—phone 195 (see bottom lines)
- *Kilgore Jennie, cook 123 s Main
- *Kilgore Squire, plstr, h 39 Madison
- *Kilgore Wm (Rosa), porter, h 122 Poplar
- Kille James (Mamie), farmer, h W Asheville (R F D 3)
- Killian Calvin P (Pearl), porter, h 285 College
- Killian Edward P (Sue), mch opr, h 61 North
- Killian Frank M (Emma), flagman Sou Ry, h 458 Depot
- Killian Frank Jr, h 458 Depot
- Killian Guy, condr Sou Ry, bds Montford Hotel
- Killian Hester Miss, h 458 Depot
- Killian Jno A (Elise), lather, h 299 College
- Killian Maxwell A (Fannie), carp, h 275 College
- Killian Thelma Miss, h 458 Depot

VEGETABLES
AN LINDSEY

Phone 341
He is Reliable

LAUNDRY

Washing is our business, but we take time to consider all the details that effect your interest in the matter.

Try MOUNTAIN CITY STEAM LAUNDRY

No. 30 N. Lexington Avenue

Telephone 426

ASHEVILLE [1909] DIRECTORY

239

Kilpatrick Daphne G Miss, h 19 Silver
 Kilpatrick Delcie Miss, h 19 Silver
 Kilpatrick Dewey W, student, h 19 Silver
 Kilpatrick Elias M (Dora J), propr Waldheim, h 211 Patton av
 Kilpatrick Grace D Miss, h 19 Silver
 Kilpatrick Raleigh (Washti), lab, h 21 Silver
 Kilpatrick Waverly F, student, h 19 Silver

KILPATRICK WM P (Sallie K), grocer 193 Asheland av cor Silver—phone 298, h 19 Silver (see page 10)

Kimber Geo (Margaret), contr 7 Gray, h same
 Kimberly David, foreman Sternberg S & Fdy Co, h Woolsey
 Kimberly E Elliott (Eleanor), notary and ins 9½ n w Pack Sq and bkkpr Blue Ridge B & L Assn, h 176 Merrimon av
 Kimberly Fannie Miss, h Woolsey
 Kimberly Jno, farmer, h Woolsey
 Kimberly Maney (Jane), propr Mineral Springs Dairy, h Woolsey (R F D 1)

Kimberly May Miss, tchr second grade Murry School, h Woolsey (P O Box 19)

Kimberly May Eleanor Miss, supervisor of music City Schools, h 176 Merrimon av

Kimberly Rebecca Mrs, h Woolsey
 Kimmons Georgie Miss, cashier J H Law, bds 66 s Main

*Kinard Ida, cook, h 40 Buttrick

Kincaid Clara N Miss, h 50 Vance

Kincaid J Greer (Ollie), slsmn J L Smathers & Sons, h 33 Asheland av

Kincaid J Monroe, h 50 Vance

*Kincaid Mabel, domestic 154 Livingston

Kincaid T W, clk Sou Exp Co, bds 88 Penland

KINCAID WM J, pres Ashev Pepsi-Cola Bottling Co, li 50 Vance

KINDEL W ALLEN (Lineta B), circulation mngr The Ashev Citizen, h 104 Central av

King ———, agt, bds 17½ n Main

*King Augustus, lab, bds 32 Davidson

King Bertha E Miss, h Woolsey av (R F D 1)

King Bessie Miss, h W Asheville (R F D 3)

King Chas, clk J A Baker, h 328 w Haywood

King Chas G (Gertrude L), trainmstr Sou Ry office Passngr Station, h 195 s French Broad av

*King Effie, h 52 s Beaumont

*King Emma, h 32 Davidson

King Florence Miss, emp Mt City Laundry, h 36 Bennett

Give us your Collections and watch Results.

SWEPSON & GARRETT
 REAL ESTATE & RENTAL AGENTS
 WE MAKE A SPECIALTY OF HANDLING
 NEGRO TENEMENT PROPERTY
 Ask any white Real Estate firm in Asheville about us
 Our Office is in the Y. M. I. Bldg.

We Report Monthly
 We Guarantee Satisfaction
 PHONE 762

Industrial Sick and Accident Insurance Co.
 Home Office: Atlanta, Georgia

OFFICE:
 21-22 Electrical Building

PHONE 794 E. C. WOLFE, Supt.

Patton Ave. Opp. P. O.

CLUB CAFE and CANDY KITCHEN

The Place for Refreshments

The Cleanest and Most Sanitary Ice Cream Manufacturing Plant in North Carolina

PHONE 110

Prompt Family Delivery

21 HAYWOOD ST.

240

ASHEVILLE [1909] DIRECTORY

**THE
F. T. H. WOODS**

**Real Estate
Loans and
General
Collecting
Agency**

**E. C. GREENE,
Secretary**

29½ S. Main

P. O. Box 126

Phone 738

NOTARY PUBLIC

- *King Fred, waiter Vance Hotel, h same
- King Hattie I Miss, emp Mt City Laundry, h 36 Bennett
- King Henry (Emma), bricklyr, bds 430 Depot
- King Horace L (Mattie), prin Woolsey School, h Woolsey av (R F D 1)
- King Jesse, wood Buttrick cor Haywood, h 47 Spring
- King John, h Chunn's Cove
- King Juanita Miss, h 47 Spring
- *King Kate, chambermaid, h 41 Hildebrand
- King Lizzie Miss, h 153 Pearson Drive
- *King Lola, dressmkr 118 Hill, h same
- *King Lonnis, student, h 150 Livingston
- King Madison A (Kate), lab J M Westall & Co, h 36 Bennett
- *King Martha, h W Asheville
- King Maurice E (Ora M), carp, h 30 Blake
- *King Mary, h 150 Livingston
- King Mary Miss, bds 430 Depot
- King P Alonzo (Neila), lineman, h 270 Pearson Drive
- King Rena Miss, h 32 Pearson al
- *King Robt, lab, h 43 Poplar
- King Robt P (Eliza), shoemkr 516 w Haywood, h 30 Pearson al
- *King Sallie, laundress, h 41 Hildebrand
- *King Samuel, h 116 Eagle
- KINGAN & CO**, Depot nr Passngr Station; Asheville Grocery Co distributors
- Kingsmore Leonard D (Lizzie), condr St Ry, h 306 n Main
- Kinsey Cecil T (May H), h 11 Highland
- Kinsey Elbert B, h Asheville School
- Kinsland Daisy Miss, nurse Mission Hospital, h same
- Kintz Raymond E (Dovie), asst foreman Sternberg Foundry, h 21 Phifer
- Kirby Chas, engnr Sou Ry, bds 72 Ralph
- Kirby Ella Miss, stengr, h 54 Asheland av
- Kirby Lloyd C, mchst helper Sou Ry, bds 430 Depot
- Kirk Annie G Mrs, h Woolsey av (R F D 1)
- *Kirk Walker, porter Asheville Barber Shop
- Kirkland Wm L, yd mngr Asheville Coal & Lumber Co, bds Montford Hotel
- Kirkman Frederick E, trav slsmn Natl Biscuit Co, rms 2 Y M C A Bldg
- Kiser Connie L (Lillie), miller Asheville Milling Co, h W Asheville
- Kiser M C, driver J L Welch & Co, h W Asheville
- Kiser Ollie, emp R A Havner, h W Asheville

**Asheville
Stove and
Casting
Works**

**Makes Charcoal
Castings of all
Kinds.**

**STOVE CAST-
INGS A
SPECIALTY**

Phone 303

8 E. College

MONTFORD HOTEL

**Stay with us at Night and catch
your early train.**

::: W. S. Weddle, Propr. :::

Breakfast 6 to 8:30 a. m. Phone 198

Yellow Pine
White Pine
Hardwoods

See bet. Pages 188-189

LUMBER

Woodward & Son
NINTH & ARCH STREETS
Richmond, Virginia



ASHEVILLE [1909] DIRECTORY

241

Kiser Theodore C, clk Dr T C Smith, h W Asheville (R F D 3)
Kiser—(see also Keiser)

Kitchen Julian P, stengr, h Biltmore

Kiline Thos (Hattie), barber, h 34 Asheland av

Klondyke, Montford av extd, residence of T C Coxe

Kluttz Chas L (Annie), condr Sou Ry, h 372 s French Broad

Knapp Grady, student, bds 153½ Grove

Knapp Mack W, driver, h 1 New

KNICKERBOCKER (The), boarding 77 College—phone 153 :
Mrs M A Harris propr (see page 14)

KNIGHT C H, mngr Hotel Kenmore, res Waynesville N C

Knight Nolan Mrs, stengr Moore & Rollins, h 334 s Main

Knight Sarah, wid St Clair, h W Asheville (R F D 3)

Knight Thos B C (Nolan), engnr Sou Ry, h 334 s Main

Knighten H Melroy (Minnie), motorman St Ry, h 138 Asheland av

Knighten Luther D (Maggie), grocer Grace (R F D 1), h same
Knights of Pythis Hall, 21½ s Main

Knipe Mary Mrs, h W Asheville

Knoblauch Henry (Ruth), foreman S Sternberg & Co, h W Asheville (R F D 3)

Knott Inez J Miss, nurse 127 Montford av, h same

Knott Nishie B Miss, stengr Stevens & Anderson, h 14 Blake

*Knox Fannie, laundress, h h 22 Ralph

*Knox Jackson (Ella), porter Sou Ry, h 99 Roberts

*Knox John (Lucy), lab, h n s Black nr French Broad av

*Knox Mamie, domestic 159 Hillside

*Knox Mattie, cook, h 105 Market

KNOXVILLE DIRECTORY CO (Inc), 10 s Lexington av :
Geo L Hackney pres, Ernest H Miller sec-treas

*Knuckles Chas W (Fannie), barber Acme Shop, h 24 Blanton

*Knuckles Flora, clk Ashev Novelty Dept Store, h 24 Blanton

*Kunckles Harry (Julia), porter, h 26 Bay

Kohn Adolph (Nannette), mngr Ashev Dry Goods & Clothing
Co, bds Osage Place, 1 Merrimon av

Kohn I D, slsmn, rms Imperial Hotel

Kohn—(see also Cohen)

Koon Ethen, student, h 345 s Main

Koon J Hansell, A F D No 1, h 345 s Main

*Koon Mamie, h 16 Hazzard

Koon Oren (Olive), h 345 s Main

Koon Roy A, clk Citizens Transfer Co, h 345 s Main

Koon Saritta Miss, h 345 s Main

Koonce Henry C (Nellie), photog N Brock & Co, h 41 s Main

The Security Life and Annuity Co.
Home Office: GREENSBORO, N. C. Guaranty Capital \$100,000.
MUTUAL LEGAL RESERVE
4 Paragon Building
A. B. SMITH, Special Representative
POSITIVELY the BEST

LaBarbe, Moale & Chiles
City and Suburban Property.

Real Estate and Rental Agents
27 Patton Ave. PHONE 661
FARMS and TIMBER LANDS

THE LIFE INSURANCE COMPANY OF VIRGINIA

Is a regularly organized Life Insurance Company, operating under a Special Charter from the State of Virginia.

ORGANIZED 1871

Home Office . . . Richmond, Va.

A. R. GOODWYN, Superintendent.

Maxwelton Building

Asheville, N. C.

242

ASHEVILLE [1909] DIRECTORY

KEYS FITTED

Bicycles
Repaired
and Sold.

GUNS
REPAIRED

ELECTRICAL
WIRING

Chas. Jarvis

ELECTRIC and
CYCLE CO.

30 W. College
PHONE 546

Koontz E W, condr Sou Ry, bds Glen Rock Hotel
Koran Louis, tailor S T Logan, bds Houston Hotel
Kosky Anton, tailor H Petrie, h 38 Depot
Kosky Katherine Miss, h 38 Depot
Kraft Wm F, clk J B Hermann, h 43 Chestnut
Kranhenbuhl T S, night foreman round house Sou Ry, bds Montford Hotel
Krause Bruno, student, h 46 West
Krause Frank (Lena), tailor H Petrie, h 46 West
Krause Walter, student, h 46 West
KRESS S H & CO, five, ten and twenty-five cent store 26-28 Patton av; L G Penland mngr
Kroger Wm, com mer rm 2 Paragon Bldg, rms Adelaide Bldg
Kroman Edward, student, h 98 College
Kroman Jennie Mrs, millinery 7 s Main, h 98 College
Kron Alex Z (Alice), blksmith Sou Ry, h 440 Depot
Krouse H E, clk Wm Kroger
Kuykendall Adolphus E (Hannah), watchman Ashev Country Club, h Charlotte bey limits
Kuykendall Bros (E P and W L Kuykendall), meat market East cor Seney
Kuykendall Daniel P (Lucenie), carp, h 42 Summit, S Biltmore
Kuykendall Elisha P (Kuykendall Bros), h R F D 5
Kuykendall Farnese, student, h 51 Orchard
Kuykendall J Frank (Mollie), dry goods, h 51 Orchard
Kuykendall James, driver Sunset Dairy, bds H L Carter, Grace
Kuykendall Jno C (Mary), policeman, h 34 Carter
Kuykendall Wm A, driver Slayden, Fakes & Co, bds Jno V Brown, W Asheville
Kuykendall Wm H (Gussie), carp, h 130 n Main (2d floor)
Kuykendall Wm L (Kuykendall Bros), h R F D 5
Kyker Annie Miss, h 442 s French Broad av
Kyker Geo W (Mamie), coach inspr Sou Ry, h 442 s French Broad av
Kyle Hardy F (Mary), flagman, bds Lilacs Inn

Phone 303

John
Cathey

Cabinet and Or-
namental Wood
Work of all kinds
Upholstery

MAKING
MISSION
FURNITURE
A Specialty

8 E. College St.

**LOOKING FOR A CONTRACTOR
IF SO, SEE
OATES BLDG., Downstairs
PHONE 318. General Repair Work a Specialty**

LaBarbe Amos P (Margaret E), h 192 Chestnut
LaBarbe Bettie Miss, h 192 Chestnut

**REAL ESTATE General Insurance
RENTALS MOORE & RICH
Phone 960 21 N. Main**

COAL

SOUTHERN COAL CO.

We handle only the best in every grade. PROMPT DELIVERY.

2000 Pounds in Every Ton.

PHONE
114

14 N. Pack Sq.

ASHEVILLE [1909] DIRECTORY

243

LaBARBE HUGH (LaBarbe, Moale & Chiles), h 192 Chestnut

LaBarbe Margaret E Mrs, h h 192 Chestnut

LaBARBE, MOALE & CHILES (Hugh LaBarbe, Philip R Moale, J M Chiles), real estate, insurance, loans and investments, genl agts U S Fidelity & Guaranty Co, 27 Patton av —phone 661 (see bottom lines and page 6)

LaBarbe Nellie L Miss, h 192 Chestnut

Lackman Fred Jr (Hattie), clk Stradley & Luther, h 109 Biltmore rd

Lacy J Milton (Mollie), cabt mkr 24 Cumberland av, h same

Lacy Wm G (Eliza), trac superv Sou Ry, office Passngr Sta, h 65 Ora

Lady Dora Mrs, h 112 Avery

Lael Jennie, wid W B, h 15 n Main

LaFevers Fred, flagman Sou Ry, rms 432 Depot

LaFevers Walter, flagman Sou Ry, rms 432 Depot

Lail Ernest, paper carrier, h W Asheville (R F D 3)

Lail Lee (Cora), carp, h W Asheville (R F D 3)

Lail Robt, h W Asheville (R F D 3)

Lamb Beulah Miss, h 45 Tiernan

Lamb Blanche Miss, h 45 Tiernan

Lamb Clara Miss, h Connally's Ridge

Lamb Edward (Hettie), trucker Sou Ry, h 45 Tiernan

Lamb Flora Miss, h Connally's Ridge

Lamb Isaac H (Necy), car inspr Sou Ry, h Connally's Ridge

Lamb Jacob B (Elsie), car clnr Sou Ry, h 30 Short Roberts

Lamb Robt S (Addie), air inspr Sou Ry, h Connally's Ridge

Lamb Ruth Miss, h 45 Tiernan

Lamb Thos A (Ella), air brake repr Sou Ry, h 53 Tiernan

Lambert Geo H (Maud), mnfr, h 16 Cullowhee

Lambert Lucy A, wid G Henry, h 166 e Chestnut

Lambert Moses, butcher, bds 15 Seney

Lambert V, lab English Lbr Co

Lambertson Eleanor M Miss, h 118 Cumberland av

Lambertson Florence W Miss, h 18 Cumberland av

Lambertson Wm P (Lena), propr, h 118 Cumberland av

Lambertson Wm R, student, h 118 Cumberland av

Lancaster J L (H C Hunt & Co) and notary 12 n Pack Square, h 162 s Main

*Lance Alex (Louise), lab, h nr end s French Broad av

Lance Dill F (Hattie), emp Bingham Farm, h same

Lance Hattie Miss, bkkpr Stradley & Luther, h Woodfin nr Pine

Asheville
Pepsi - Cola
Bottling Co.

Inc.

69-71 S. Main

Bottlers
and



For

The Trade

PHONE 271

Feed the Nerves

Aids Digestion.

REFRESHING

INVIGORATING

Poultry **Kiibler & Whitehead**
CITY MARKET PHONE 195

**BIGGEST
BUSIEST
BEST**

ASHEVILLE STEAM LAUNDRY

43 TO 47 WEST COLLEGE STREET

244

ASHEVILLE [1909] DIRECTORY

**WELLS
&
BROWN**

**Livery, Feed
and Sales
Stable**

**39-41 N. Lexington
ton Ave.
PHONE 1016**

Lance James M (Lance & Son), h 87 Depot
Lance Talmage (Maud) (Lance & Son), h 87 Depot
Lance & Son (James M and Talmage), grocers 87 Depot
Landreth Amos P (Lora), framer H T Rogers, bds 64 Phifer
Landreth Annie Miss, h 64 Phifer
Landreth Benj P (Nancy), carp, h 64 Phifer
Landreth Leoda Miss, h 64 Phifer
Landreth Monroe (Amlie), mail clk Gazette-News, h 84
Starnes av
Landreth S C, plmbr, h 64 Phifer
*Lane Arline, employment agency 190 s Main, h same
Lane James (Mollie), driver W M Jones, h W Asheville
*Lane Rachel, h 190 s Main
Laney Archie A (Josie), carp, h S Asheville
Lanford Bertie Miss, h 33 Victoria rd
Lanford Hubert, clk, h 33 Victoria rd
Lanford Styles P (Lucinda), h 33 Victoria rd
LANGE J H (Annie), pres Western Carolina Auto Co, propr
Glen Rock Hotel and soft drinks 404-406 Depot, h Glen
Rock Hotel

Lange Jno H Jr, student, h Glen Rock Hotel
Langford Ella Miss, h 131 Blanton
Langford James (Lessie), carp, h 43 Depot
Langford Robt C (Mollie), lab, h 150 Eagle
Langley ———, emp Sou Ry, bds Florence Hotel
Lanier Mary Miss, tchr Orange St School, h 1 Church
Lankford Nathan (Bessie), carp, h 323 s Main
Lanning Amos W (Dovie) (L & Galyean), h 445 s Main
Lanning Chas G (Altunnie), policeman, h 148 Hill
Lanning Floyd, clk Lanning & Galyean, h Biltmore
Lanning James, lab, h S Asheville
Lanning James C (Hattie), foreman English Lbr Co, h 137
Grove
Lanning Nellie Miss, h 148 Hill
Lanning Wm H (Martha), carp, h Boundary cor Bilt rd, S B
Lanning & Galyean (A W Lanning, W B Galyean), meat mkt
443 s Main
*Lark Clara, cook, h 36 Maiden la
*Larkin Jno (Melissa), lab, h s s Black nr Ingle
Larkspur Cottage, Albemarle Park
*Lasain Henry (Eliza), caterer 6 s Pack Square, h 151 College
Lasater Wm H (Mamie), carriage dlr 62 s Main, h 33 Aston
Lashley David A (Bessie), propr Idelwild Greenhouses 313
Charlotte

**The
ASHEVILLE
CLEANING and
PRESSING
CLUB**

**Does Dry & Steam
Cleaning, Dyeing
and Rspairing**

**Old Hats Re-Man-
ufactured**

**We make a
SPECIALTY of
cleaning all kinds of
fine wearing apparel
for Ladies and
Gentlemen**

J. C. WILBAR
Phone 389
4 N. Pack Square

Carolina Abstract and Title Co.

Incorporated

Oates Building, N. Pack Sq.

Work Done Quickly and
Thoroughly

Abstracts and chains of title given. Cor-
rect transcript of records guaranteed. In
buying real estate the most important thing
is to know the title is clear.

Milk

Cream

Ice Cream

Buttermilk

SANITARY DAIRY PRODUCTS

Phone 554. East Walnut Street

ASHEVILLE PURE MILK CO.

ASHEVILLE [1909] DIRECTORY

245

Lasker Geo (Leah P), trav slsmn S Sternberg & Co, h 72 Woodfin

Lasker Yetta Mrs, h 72 Woodfin

*Latham Chas, cook Crystal Dairy Lunch

*Lathern Geo (Annie), baker, h 69 Mountain

*Lathern Mary J, h 69 Mountain

*Latimer Jno S (Lizzie), butler, h 104 Hazzard

*Latta Clyde, trucker Sou Ry

*Latta Jane, laundress, h 59 Clemmons

*Lattimore Jno, waiter Kenilworth Inn, h same

*Lattimore Jos H, shoe mkr Bailey's Store W Ashev, h same

*Lattimore Thos, driver Milliard Livery Co

*Lattimore Wm (Cora), h 117 Short Valley

Launderbach Rosa, wid Geo, boarding 79 Asheland av, h same

Launderbach Zell Miss, h 79 Asheland av

Laughter A Fred (Mattie E), emp cotton mill, h W Asheville

Laughter Chas, helper, h 292 n Main

Laughter Chas, weaver, h W Asheville

Laughter Columbus C (Anna), carp, h 292 n Main

Laughter Crawford, student, h 292 n Main

Laughter Fred (Lector), emp cotton mill, h W Asheville

Laughter Jesse, clk Duncan & Young, h 292 n Main

Laughter Joseph, lab, h Riverside Drive

Laughter Joseph F (Lula), driver Scott Lumber Co, h 275 College

Laughter Lee, msgr Quick Service Press Club, h 292 n Main

Lawter Polk, emp Ashev Pure Milk Co

Launderers Assn of the Carolinas, off Swannanoa Laundry; Canie N Brown pres

Laurel Spring Dairy, Chunn's Cove; D S Hildebrand propr

*Laurie Herbert, porter B J Jackson

LAW JESSE R, sec Evening News Publishing Co, rms Y M C A Bldg

LAW JOHN H, silver and china ware, cut glass and picture frames 35-37 Patton av—phone 685, rms same

Law Library Association, s Pack Square cor Main

*Law Moses (Eliza), h 140 s Pine

Law Robt, bkkpr J M Hearn & Co, rms Y M C A

Lawing Chas (Ollie), emp tannery, h 6 Tannery

Lawrence (The), boarding 76 n Main; Miss Johanna Stockinger propr

Lawrence Benj, driver Ashev Ice Co, h Oak cor College

Lawrence Doctor, bds Livingston nr Victoria av

Lawrence Edward F, appr, h 47 Spring

**Imperial
Sick and
Accident
INSURANCE
CO.**

**31-33 American
National Bank
Building**

GAY GREEN, Pres.

A. W. EK, Sec.

**J. P. STARNES,
Gen. Manager.**

**PHONE
495**

**Real
ESTATE**

Canaday-Brehm Realty Co.

**City and Suburban Property
FARMS AND TIMBERED LANDS.**

**Oates Bldg
Rooms 307-308
Phone 974**

COAL

Carolina Coal & Ice Co.

PHONE

Delivery Prompt; Weights Accurate; Always on hand a good supply. 23 PATTON AVENUE.

130

HIGH CLASS
Livery
PHONE 104
11 S. Lexington Ave

NEW YORK LIVERY STABLES

246

ASHEVILLE [1909] DIRECTORY

- Lawrence James C (Lena), hlpr Asheville Supply & Foundry Co, h 47 Spring
- Lawrence S J, chf clk Battery Park Hotel, bds same
- Lawrence Susan A, wid Wm, h 25 Atkinson
- Lawrence Thos, condr Sou Ry, bds Florence Hotel
- Lawrence Wm R, emp Highland Home, h 75 Zillicoa
- Lawson Frank B, bkkpr Asheville Dray, Fuel & Construction Co, rms Maxwellton Bldg (3d floor)
- Lawson Mack, flagman Sou Ry, bds 102 Ralph
- Lawson Robt A (Martha), driver, h 126 Hall
- Lawson Wade, h 85 Hall
- Lawson White (Matilda), lab, h 146 Hall
- *Layton Adeline, cook, h 44 Brick
- *Leach Amanda, laundress, h 142 Livingston
- *Leach Anderson, dish washer, h 142 Livingston
- *Leach Ernest, h 142 Livingston
- *Leach Fallie, h 142 Livingston
- *Leach Peggie, domestic 295 s French Broad av
- *Leach Raymond, lab, h 142 Livingston
- *Leak John, porter Glen Rock Hotel, h S Asheville
- *Leak Louise, h S Asheville
- *Leak Thos (Amanda), lab Sou Ry, h 512 s French Broad av
- *LEATHERWOOD AMANDA MRS (Quinn & Leatherwood), h 113 Cherry
- *Leatherwood Rose, h 113 Cherry
- *Ledbetter Adeline, midwife 17 Atkin, h same
- Ledbetter Carroll M, student, h 331 College
- Ledbetter Cora L, wid R O, h 8 View
- Ledbetter Dock R (Mattie), driver, h 331 College
- *Ledbetter Fannie, h 55 Ridge
- *Ledbetter Martha, h 55 Ridge
- Ledbetter Sadie D Miss, h 331 College
- *Ledbetter Thos, waiter, h 55 Ridge
- Ledbetter Wm V, h 331 College
- Ledbetter Z T (Martha A), h W Asheville (R F D 3)
- Ledford Allie Miss, h 60 Pearson Drive
- Ledford Allie E Miss, laundress, h 60 Pearson Drive
- Ledford Annie, domestic, h 113 Cumberland av
- Ledford Chas B, lab, h 59 Gay
- Ledford D Clarence (Lizzie), mill foreman English Lbr Co, h 31 Buxton
- Ledford Elva M Miss, bkkpr Sumner Sons & Co, h 35 Buxton
- Ledford Emanuel, lab, h W Asheville
- Ledford Eugene, U S N, h 35 Buxton

Dyeing in all colors and guarantee all work. Let us give you our prices first.

400
Pressing
CLUB

Members, we clean and press 4 suits and 1 extra pair of pants \$1.00 per month. J. E. THOMAS, Prop. Oates Bldg. Phone 1517

LAUNDRY

Washing is our business, but we take time to consider all the details that effect your interest in the matter.

Try MOUNTAIN CITY STEAM LAUNDRY

NO. 30 N. LEXINGTON AVENUE

TELEPHONE 426

ASHEVILLE [1909] DIRECTORY

247

- Ledford Geo C, U S N, h 35 Buxton
 Ledford James C (Clara), fireman Sou Ry, h 40 Buxton
 Ledford Julius M (Naomi), meat mkt 41½ Depot, h 336 s French Broad av
 Ledford Lula Miss, h 59 Gay
 Ledford Martha Mrs, h W Asheville
 Ledford Maud Miss, h 59 Gay
 Ledford Milton M (Mary L), carp, h 35 Buxton
 Ledford Walter (Sarah), h (r) 33 Hall
 Ledford Wm H (Ollie), lab, h 59 Gay
 Lee Agnes Miss, h 26 Nelson av
 Lee Andrew, trucker Sou Ry, bds 395 Southside av
 Lee Annie G Miss, h 26 Flint
 Lee Benj M (Winifred), city engrn City Hall, h 162 Flint
 *Lee Bertha, h 40 Davidson
 Lee-Bryant Co (Inc), whol produce 31 s Main; Chas G Lee pres, R W Bryant v-pres, F O C Fletcher sec-treas
 Lee C Elizabeth Miss, h 246 Cumberland av
 Lee Chas G (Mary L), atty at law rm 403 Oates Bldg and pres Lee-Bryant Co, h 78 Asheland av
 Lee Claude F, student, h 242 n Main
 Lee Claude P, student, h 30 Asheland av
 Lee Colin, plmbr G L Guischard, h 73 Asheland av
 Lee Edward, student, h 73 Asheland av
 Lee Elizabeth E, wid Robt H, h 73 Asheland av
 Lee Eugenia, wid P H, clk S H Kress & Co, bds 66 s Main
 Lee Fannie Miss, h 73 Asheland av
 Lee Fred Wm, h 30 Asheland av
 Lee General, gardener Battery Park Hotel, bds same
 Lee Geo E (Lula), ins rms 5-6 Paragon Bldg, h 15 s French Broad av
 Lee Harry (Nellie), paper hngr R L Fitzpatrick & Son, h 6 Dewey
 *Lee Hattie, ironer Ashev Laundry, h 40 Davidson
 *Lee Henry (Julia), lab, h 11 Weaver
 *Lee Hester Mrs, tchr Hill School, h 167 College
 Lee J Frank (Mattie), trucker Sou Ry, h 26 Nelson av
 Lee J Hardy (Sarah), cashier Biltmore Ldsc Dept, h 246 Cumberland av
 Lee Jesse B, chf trans clk Sou Ry, bds 59 Tiernan
 *Lee John, lab, h S Asheville
 Lee John Q, student, h 73 Asheland av
 Lee Jno S (Mattie P), rec and del clk Sou Ry, h 30 Asheland av
 Lee Julia A, wid Chas E, boarding 26 Flint, h same

Give us your Collections and watch Results.

SWEPPSON & GARRETT
 REAL ESTATE & RENTAL AGENTS
 WE MAKE A SPECIALTY OF HANDLING
 NEGRO TENEMENT PROPERTY
 Ask any white Real Estate firm in Asheville about us. Our Office is in the Y. M. I. Bldg.

PHONE 762

We Report Monthly
 We Guarantee Satisfaction

Industrial Sick and Accident Insurance Co.

Home Office: Atlanta, Georgia

PHONE 794

E. C. WOLFE, Supt.

OFFICE:

21-22 Electrical Building

Patton Ave. Opp. P.O.

Club Cafe and Candy Kitchen

Restaurant, Ice Cream Parlors,
20th Century Sanitary Soda
Water Fountain.

21 HAYWOOD STREET Near Post Office PHONE 110

Candy Manufacturers

248

ASHEVILLE [1909] DIRECTORY

THE CAROLINA PHARMACY

College St. and
Court Sq.

**T.L. Frierson
Prop.**

High Grade
Prescription
Work

The Dog Gone Best
Place in Town to
Buy Your Drugs

The MOORE Plumbing Co.

16 N. Pack Square
Phone 1025

Sanitary
Plumbing

General Tin and
Metal Work.

Hot Air Furnaces

Lee Katie Miss, h 73 Asheland av
Lee L Lyons, civil engr, h 246 Cumberland av
Lee Neil (Anna B), carrier P O, h 66 Hillside
*Lee Nichols, h 130 s Pine
Lee Porter P, mchst helper Sou Ry, bds 102 Ralph
Lee Ralph, h 73 Asheland av
Lee Ralph E, bkkpr Waddell & Coxe, h 26 Flint
Lee Reuben F (Lillie), policeman, h 242 n Main
Lee Richard Crawley, student, h 30 Asheland av
*Lee Rosa, h 11 Weaver
Lee Thos, moulder Sternberg S & Fdy Co
*Lee Walter S (Hester), prin Hill School, h 167 College
Leet Mary Miss, dep colr U S Int Rev, h Statesville N C
Legal Building (offices), s Pack Square nr Main; Jno Ander-
son janitor
*Legg Arthur (Carrie), lab, h 314 Asheland av
Lehane Jeannette, wid Thos, h 46 Soco
Lehane Marie A Miss, h 46 Soco
Leidenger Henry J, h 78 Liberty
Leidenger Katherine Miss, h 78 s Lebery
Leidenger Mary Miss, h 78 s Liberty
*Lemons Wm (Mary J), lab, h 38 Coleman av
*Lenoir Clarissa, domestic, 412 Merrimon av
*Lenoir Isaac, lab, h Chunn's Cove
*Lenoir Isaac, lab, h Chunn's Cove
*Lenoir Jno (Harriet), fireman Sou Ry, h 17 Turner
*Lenoir Jno, lab, h W Asheville
*Lenoir Martha, h W Asheville
*Lenoir Wilson (Julia), ironer Ashev Laundry, h 31 Hillside
Lentz John, mchst helper, bds 247 Grove
Lentz Oscar C (May), car repr Sou Ry, h 98 Jefferson Drive
Leonard Caleb (Mary), contr 138 s French Broad av, h same
Leonard E Frank, engr Sou Ry, bds 102 Ralph
Leonard Hester Mrs, nurse Meriwether Hospital, h same
Leonard J H, blksmith, h Grace (R F D 1)
*Leonard Jno (Mary), driver, h 25 Seney
*Leonard Nancy, cook 23 Woodfin
Leonardi John H (Rebecca S), grocer 155 s Main, h 156 same
*Leslie Laura, laundress, h (r) 17 Mountain
*Lester John (Emma), starcher, h 20 Clemmons
*Lester Jonas, janitor, h 37 Ocala
Lettman Samuel (Belle), trav slsmn, h 73 Orange
Leverett Jno Sebron (Tulon), policeman, h 9 Roberts
Levi Ezekiel (Tabitha), carp, h W Asheville (R F D 3)

MONTFORD HOTEL

American and European Plan.

Close to Depot.

::: Up-to-Date Service :::

Get Breakfast before you leave.

Phone 19 8

The S. & W. H. Northrop Lumber Co., Inc.

Manufacturers, Wholesalers and Exporters of Yellow Pine Lumber and Shingles.

STEWART M. WOODWARD, Pres.
J. L. ROBERTSON, Vice-Pres. & Treas.

WILMINGTON, N. C.

OFFICE, YARDS and WHARF
Queen, Surry and Castle Street

ASHEVILLE [1909] DIRECTORY

249

- Levitch Harry, jeweler 16 Eagle, h 42 Asheland av
 Levy Matilda, wid Joseph D, h 327 Montford av
 Levy Naomi Miss, h 327 Montford av
 Levy Ray V Miss, h 327 Montford av
 *Lewis Adah, laundress, h 58½ Mountain
 Lewis Anna B Mrs, nurse Mission Hospital, h same
 Lewis Asa K, (Anna E), h 234 n Main
 Lewis Bertha, h 132 Eagle
 Lewis Carl, carp, h 136 Poplar
 Lewis Caroline, wid Henry, h 157 Blanton
 Lewis Christopher C, attendant 127 e Chestnut, h same
 Lewis Horace N (Eva), barber basement Am Natl Bank Bldg,
 h 17 Morgan av
 Lewis Jerome, student, h Chatham, Woolsey (R F D 1)
 *Lewis Jno, waiter Kenilworth Inn, h same
 *Lewis Lillie, ironer, h 59 Clemmons
 Lewis M Alex (Elizabeth), h 300 Southside av
 Lewis Malissa Miss, h 300 Southside av
 Lewis Robt J, genl mngr Red Cross Undertaking Co, rms 34
 McAfee Bldg
 Lewis Ruth Miss, dressmkr 16 n Pack Square, h 300 Southside
 Lewis S, slsmn Ashev Dry Gds & Clo Co, bds Houston Hotel
 Lewis S T, lumber, rms 32 Maxwellton Bldg
 Lewis Samuel, emp tannery, bds 7 Tannery
 Lewis Susan, wid Turner, h 180 Poplar
 Lewis Theodore, emp tannery, h 2 Tannery
 Lewis Violi (Annie S), h Chatham, Woolsey (R F D 1)
 Ley Sevena C, wid Henry, h 11 Blair
 Library Bldg (offices), s Pack Square nr s Main
 Lichtenfels Gustav (S Sternberg & Co, Asheville Packing
 Co, and The Sternberg Supply & Foundry Co), h 372
 Montford av
 Lichtenfels Joseph, mngr, h 372 Montford av
LIFE INSURANCE COMPANY OF VIRGINIA, rms 3-4-5
 Maxwellton Bldg 40 Patton av—phone 612; A R Goodwyn
 supt; home office Richmond Va (see top lines)
 *Liggins Julia, cook 295 s French Broad av
 *Lightom Elisie, domestic 177 Cumberland av
 Lilacs Inn (The), boarding 328 w Haywood; Miss Beulah
 Pinner propr
 Lillard Wallace, flagman Sou Ry, bds 72 Ralph
 *Lincoln Geo (Emma), driver, h W Asheville
 *Lincoln Jno P, porter Armour & Co, h W Asheville
 *Lincoln Julia, domestic, h W Asheville

The Security Life and Annuity Co.
 Home Office: GREENSBORO, N. C.
 Mutual Legal Reserve
 Guaranty Capital \$100,000.
 4 Paragon Building
 POSITIVELY the BEST
 A. B. SMITH, Special
 Representative

LaBarbe, Moale & Chiles.

Real Estate and Rental Agents

27 Patton Ave. PHONE 661

City and Suburban Property.

FARMS and TIMBER LANDS

Issue Industrial Policies from \$8.00 to \$900.00

With Premiums Payable WEEKLY on persons from two to seventy years of age.

All Claims Paid Within Twenty-Four Hours After Receipt of Proofs of Death

A. R. GOODWYN, Superintendent - Maxwellton Building - Asheville N. C.

250

ASHEVILLE [1909] DIRECTORY

Motor Cycles

Reading Standard

America's Best

See Us Before Buying

Chas. Jarvis

Electric and Cycle Co.

Phone 546

- Lindley Robt T (Lavina), observer in charge U S Weather Beaureau, h 10 Little Panola
- Lindley Training School, W Asheville
- Lindsay Frank B, clk, h 234 n Main
- Lindsey C W, driver Hook & Ladder Co No 1, rms City Hall
- Lindsey Dora E Miss, h Sunset Drive
- Lindsey Frank M, plmbr G L Guischar, h 36 Philip
- Lindsey Geo, clk Yates & McGuire, h 450 s Main
- Lindsey Gladys Miss, h 36 Philip
- Lindsey Harry A (May), mineralist, h 270 Cumberland av
- Lindsey Henry H, student, h 270 Cumberland av
- Lindsey Hiram, removed to Seattle Wash
- Lindsey James, rock mason, h W Asheville
- Lindsey Jno G (Martha), tinner, h 36 Philip
- Lindsey John H (Viva), tinner, h 36 Philip
- *Lindsey Laddie, driver Seigler & Co
- Lindsey Lloyd P, student, h 270 Cumberland av
- *Lindsey Lottie (Prudence), porter, h 73 Eagle
- Lindsey Martha V Miss, h 57 East
- *Lindsey Mary, h 18 Cumberland av
- Lindsey Maude B Miss, h Sunset Drive
- Lindsey Ralph, mchst Sou Auto Co, h 36 Philip
- Lindsey T A, bkkpr Sawyer's Carpet House, h Biltmore
- Lindsey Thos H (C Elizabeth), photogr, h Sunset Drive
- Lindsey T H & Co (T H Lindsey, J E Gudger), photogs 18 n Pack Square
- LINDSEY VAN**, vegetables and fruits City Market—phone 341, h 458 s Main (see left bottom lines)
- Lindsey Wm, tmstr, bds 26 n Pine
- Lineberry Adam J (Addie), bill ctr W M Jones, h W Asheville
- Lineberry Chas M (Cora), mch opr, h W Asheville (R F D 3)
- Lineberry Clementine, wid James, h W Asheville
- Lineberry G W, bill ctr W M Jones, h 557 w Haywood
- Lineberry James O (Mary L), mchst, h 66 Park Square
- Lingerfeldt Frances M Miss, h Chatham, Woolsey
- Lingerfeldt Jno L, pressman Ashev Citizen, h Woolsey
- Lingerfeldt Mae L Miss, student, h Chatham, Woolsey
- Lingerfeldt Mary J, wid Lawson, h Chatham, Woolsey
- Lingerfeldt Sidney L, mail clk Ashev Citizen, bds 299 College
- Lingerfeldt Walter I, pressman, h Chatham, Woolsey
- Lingle Pinckney E (Lillie B), carp, h 270 Southside av
- Linn Sarah, wid Edwin, h 113 Cumberland av
- Lipe C Julia Miss, student, h 1 Biltmore rd
- Lipe D K (Katherine), painter, h 3 Reed, S Biltmore

Dermitt

&

Chunn

ARCHITECTS

&

BUILDERS

16 N. Pack Sq.

ASHEVILLE,

N. C.

Real Estate Rentals

Moore & Rich

PHONE 960

General Insurance
21 N. Main.

**2000
LBS. IN
EVERY
T O N**

SOUTHERN COAL CO.

In Every Grade, the Best Only.
Phone 114. No. 14 Pack Square.

COAL

ASHEVILLE [1909] DIRECTORY

251

Lipe Daniel B (Julia), lab, h 110 Biltmore rd, S Biltmore
Lipe Edmond, nurseryman, h 66 Summitt, S Biltmore
Lipe Ethel Miss, h 111 Biltmore rd
Lipe Fred, msgr Sou Ry, h 113 Park av
Lipe James C (Nancy S A) (Millholland & L), h 1 Biltmore rd
Lipe James C Jr, painter, h 1 Biltmore rd
Lipe James F (Rowena), carp, h 1 Biltmore rd, S Biltmore
Lipe Kathleen Mrs, clk Sumner Sons & Co, h 1 Biltmore rd
Lipe Lucius A (Lee), fireman Sou Ry, h 1 Irvin, S Biltmore
Lipe May Miss, h Irwin, S Biltmore
Lipe Nellie Miss, h Biltmore rd
Lipe R Pleasant (Annie B), engnr Sou Ry, h 113 Park av
Lipe Susan, wid Samuel, h 66 Summit, S Biltmore
Lipe Thos L (Laura E), lab, h 66 Summit, S Biltmore
Lipinsky Clara Miss, cashr Bon Marche, h 136 Cumberland av
Lipinsky Louis, adv writer Bon Marche, h 156 Cumberland av
Lipinsky Morris, mngr Bon Marche, h 156 Cumberland av
Lipinsky S Whit, bkkpr Bon Marche, h 156 Cumberland av
LIPINSKY SOLOMON (Eva), propr Bon Marche, h 156
Cumberland av
***LIPSCOMBE CHRISTOPHER C**, propr College Street Dye
Works and asst supt N C M & P Assn, h 96 Hill
*Lipscombe Edward, tchr, h 131 Mountain
*Lipscombe Edward H Jr, student, h 131 Mountain
LISENBEE C C, atty at law rm 11 Legal Bldg, h Beaverdam
Littaker Wm L, fireman Sou Ry, rms 432 Depot
Little Bakery (The), confrs 43 e College; Carl Von Oshen propr
Littleford Agnes Miss, h Woolsey av (R F D 1)
Littleford Frank (Emma), lumber, h Woolsey av (R F D 1)
Littleford Winifred Miss, h Woolsey av (R F D 1)
*Littlejohn Andrew (Mary), lab, h 116 Livingston
*Littlejohn Benj, lab Sou Ry, h 164 Livingston
*Littlejohn Cora, cook, 91 s Main
*Littlejohn Ellison, lab, h 35 Ridge
*Littlejohn Essie, boarding 217 Depot, h same
*Littlejohn Etta, ironer Ashev Laundry
*Littlejohn Hampton (Maggie), lab, h n s Black nr Ingle
*Littlejohn Harriet, cook, h 2 Madison
*Littlejohn Horace, lab, h 11 Hiawasee
*Littlejohn Wade (Texanna), fireman A Elec Co, h 55 Cole
*Littlejohn Walter, trucker Sou Ry
Littman Arthur (Annie), optician, h 98 College
Littman Clara G Miss, h 98 College
Littman Essie Miss, h 98 College

Feeds the Nerves.
69-71 S. MAIN.

Aids Digestion.
L. T. HENDERSON, Sales Mng'r.
Refreshingly.

Invigorating.
PHONE 271

Asheville Pepsi-Cola Bottling Co.

W. J. KINGAID, Pres.

J. FRAZIER GLENN, V-Pres.

Y. MINAKUCHI, Sec.-Treas.

Meats

Kiibler & Whitehead

CITY MARKET

PHONE 195

**BIGGEST
BUSIEST
BEST**

ASHEVILLE STEAM LAUNDRY

43 TO 47 WEST COLLEGE STREET

252

ASHEVILLE [1909] DIRECTORY

**WELLS
&
BROWN**

**Livery, Feed
and Sales
Stable**

39-41 N. Lexington
Ave.

PHONE 1016

Let us Tailor you
Once and we will
Tailor you Always

A

1001
of the Latest
Samples to Se-
lect from.

uxedo and Full
dress Suits for
Rent.

C. WILBAR

Phone 389
N. Pack Sq.

Littman Morris L, slsmn Palias Royal, h 98 College
Littman Rosa Miss, appr Mrs Jennie Kroman, h 98 College
Littman Sol, trav optician, h 98 College
LITTRELL HOWARD H (Daisy), mngr J R Patterson, h
268 n Main

*Livingston ———, h 67 Circle

*Livingston Hampton (Anna), waiter Battery Park Hotel, h
19 Bay

Livingston L R, lineman A Tel & Tel Co

*Livingston Presbyterian Church, 72 Livingston; Rev Chas
Dusenbury pastor

Lloyd D A, engrnr Sou Ry, bds Montford Hotel

Lloyd Melissa Miss, bds 492 s French Broad av

Lockman Jno, coach cleaner Sou Ry

Loder Reginald H (Georgia) (Greenlee & L), h 107 Broad

Loftain Blanche E Miss, music tchr 323 College, h same

Loftain Caroline S Mrs, dressmkr Greene & Co, h 323 College

Loftain Edna S Miss, h 323 College

Loftain Nancy R Miss, h 323 College

Logan A L, h Mars Hill

*Logan Anna, domestic 48 Grove

Logan Annie L Miss, h W Asheville (R F D 3)

*Logan Bertha, h 4 Rear Depot

*Logan Catherine, domestic 179 Montford av

Logan Chas, h 211 Patton av

*Logan Chas, elev opr Bon Marche, h 56 Depot

*Logan Eliza, h nr end s French Broad av

*Logan Ellis, lab, h 76 Gudger

*Logan Emma, h Chunn's Cove

*Logan Ernest (Josie), lab, h 48 Weaver

*Logan Geo (Belle), h 4 Rear Depot

*Logan Georgia, h S Asheville

Logan James R, student, h 211 Patton av

Logan Katherine, wid James A, h 211 Patton av

*Logan Lillie, cook 2 Swann, Biltmore

*Logan Mack, lab, h 4 Rear Depot

*Logan Mamie, cook 71 n Liberty

*Logan Mary, h 40 Wallach

*Logan Mattie, h s s Black nr French Broad av

*Logan Minnie, h 100 n Lexington

Logan Myrtle Miss, h W Asheville

*Logan Ruth, h 4 Rear Depot

Logan Sam T (Cora), mer tailor 14 n Pack Square, h 122
Woodfin

Carolina Abstract and Title Co.

Incorporate
N. Pack Sq.

Work Done Quickly and
Thoroughly

Abstracts and chains of title given. Cor-
rect transcript of records guaranteed. In
buying real estate the most important thing
is to know the title is clear.

Milk

Cream

Ice Cream

Buttermilk

SANITARY DAIRY PRODUCTS

Phone 554. East Walnut Street

ASHEVILLE PURE MILK CO.

ASHEVILLE [1909] DIRECTORY

253

- *Logan Ury (Ella), lab, h 48 Weaver
 *Logan Vernon (Alice), fireman, h 65½ McDowell
 *Logan Wm, butler 48 Grove
 *Logan Wm, lab, h 39 Ocala
 Logan Wm E (R Addie) (Brown & L) (H A Brown & Co)
 and pres Cherryfield Mica Co, h W Asheville (R F D 3)
 *Lomax Wm, emp Sou Exp Co
 Lominac Chas N (Bertha M), policeman, h 67 Furman av
 Lominac Carrie Miss, probation nurse Dr Carroll's Sanitarium, h same
 London Jettie, wid Lee, h W Asheville (R F D 3)
 London M A, lab, h W Asheville
 Londow Dora Miss, mlr Mrs J Kroman, h 64 s Liberty
 Londow E Jacob, student, h 64 s Liberty
 Londow Esther Miss, clk Bon Marche, h 64 s Liberty
 Londow Louis Rev (Bessie), rabbi Bikercholim Synagogue,
 h 64 s Liberty
 *Loney Pless, lab Britt & Perry
 *Long Belle, laundress, h 48 Poplar
 Long Clyde, lab, h 177 Depot
 Long Dorothy Miss, h 50 Park av
 Long Edna Miss, h 50 Park av
 Long Ethel Miss, h 31 Merrimon av
 Long Irving C, mchst, h 50 Park av
 Long Jno W, painter R E Bowles, bds 55½ n Main
 Long Moses D (Carrie C), genl mdse 548 w Haywood, h 50
 Park av
 *Long Ridge Baptist Church, Mars Hill
 Long Robt A (Leonora), slsmn Ashev Hdw Co, h Chatham,
 Woolsey (R F D 1)
 *Long Thos (Amanda), driver Noland-Roland Gro Co, h 31
 Merrimon av
 Longbottom's Barber Shop, 1 Patton av; R F Longbottom
 Longbottom Robt F (Mary U), propr Longbottom's Barber
 Shop, h R F D No 1
 Loomis Cornwall H, student, h 138 Charlotte
 Loomis Geo C (Nannie), lumber, h 138 Charlotte
LORD WM H (Helena), architect 17 Church—phone 1006,
 h 267 Flint
 Lorick James M (Alice), clk Citizens Trans Co, h 25 Arlington
 *Loris Bell, domestic 41 Starnes
 Lotspeich Wiley W (Minnie), supt Piedmont Elec Co, h 52
 Cumberland av
 Loughran Adelaide Miss, h 165 n Main

GAY GREEN, President

A. W. EK, Secretary

J. P. STARNES, General Manager

American National Bank Building, 31-33. Phone 495

Imperial Sick and Accident Insurance Co.**Real
ESTATE****Canaday-Brehm Realty Co.**City and Suburban Property
FARMS AND TIMBERED LANDS.Oates Bldg
Rooms 307-308
Phone 974

Asheville Fuel & Ice Co. COAL

32 Patton Avenue.

Phone 40

254

ASHEVILLE [1909] DIRECTORY

NEW YORK LIVERY STABLES

11 S. Lexington Avenue

PHONE 104

HIGH CLASS LIVERY

LOUGHRAN FRANK (Adelaide), owner and propr The New Swannanoa, h 165 n Main
Loughran Margaret J, wid James, h 21 Starnes
Loughran R B, h 165 n Main
Louisiana (The), boarding 157 Patton av; Mrs Ida L Ray
*Love Addie, laundress, h 70 Madison av
*Love Annie, cook, h 14 Hildebrand
*Love Eliza, cook, h (r) 412 Depot
Love T P Dr, veterinary surgeon office Banner Warehouse, n Lexington cor Walnut, h R F D 2
*Love Hugh, feeder Wells & Brown, h 39 n Lexington
*Love J Thos (Ella), soft drinks and boarding (r) 412 Depot,
*Love James H, clk C T Addison, h 86 Eagle
*Love Jno (Amelia), lab S Sternberg & Co, h 9 Madison
*Love Joshua, lab, h W Asheville (R F D 3)
*Love Napoleon (Hattie), waiter, h 26 Fulton
*Love Rebecca, h 55 Blackwell's al
*Love Robt (Martha), carp John Cathey, h 87 Hazzard
*Love Samuel, hostler, h 17 Turner
*Love Sarah, h 5 Hall
*Love Sarah, h 83 Hazzard
*Love Wm, lab, h 55 Blackwell's al
Low J Gorham, student, h 137 e Chestnut
Low James F, condr Sou Ry, bds 195 Bartlett
Low Jessie G, wid Jno G, h 137 Chestnut
Low Julia D W Miss, h 137 Chestnut
Low Lawrence E (Clara) (Tiller & Low), h 89 n Liberty
Low Max W, appr Sou Ry, h 275 Haywood
Low Wm (Anne B), engr Sou Ry, h 275 Haywood
Lowder L C Miss, phys 73 Haywood, rms same
Lowe Chas Spurgeon, clk, h 190 Woodfin
Lowe Georgia A Miss, student, h 190 Woodfin
Lowe Lina Miss, clk J A Guffey, bds 66 s Main
Lowe P W & Son (P W and S C Lowe), provisions 13 n Main
Lowe Pleasant L (Lena) (P W Lowe & Son), h 190 Woodfin
Lowe Spurgeon C (P W Lowe & Son), h 190 Woodfin
Lowenbein Julius, slsmn Summer Sons & Co, h 41 Orchard
*Lowery Wm, lab, h 34 Oakdale av
*Lowry Diana, h (r) 350 w Haywood
*Lowry Fannie, domestic 224 Patton av
Lowry Jesse P, timber dlr, bds 5 Flint
*Lowry Jno, lab, h (r) 350 w Haywood
Luckett Haywood D (Effie), chf clk Sou Ry div frt agts office, h 79 Cumberland av

FRUITS

He is Reliable

VAN LINDSEY

Phone 341

LAUNDRY

Washing is our business, but we take time to consider all the details that effect your interest in the matter.

Try MOUNTAIN CITY STEAM LAUNDRY

No. 30 N. Lexington Avenue

Telephone 426

ASHEVILLE [1909] DIRECTORY

255

- Luke Alex, bds 66 Pine Grove av
- Lumpkin Chas, clk, h 13 William
- Lumpkin Daniel W (Addie), lab, h 13 Williams
- Lumpkin Emma Miss, clk, h 13 Williams
- Lunsford Amos (Jodie), lab R P Hayes, h W Ashev (R F D 3)
- Lunsford Bonnie Louise Miss, h 324 Pearson Drive
- Lunsford C Julian, h 72 College
- Lunsford Cage, mngr Richmond Hill Dairy, h Richmond Hill
- Lunsford Cora Lee Miss, h 22 Eagle
- Lunsford Emory L. driver Burton & Holt, h 404 Pearson Drive
- Lunsford Ethel L Miss, student, h 20 Spring
- LUNSFORD F A** (Tahkeestee Dairy Co), h R F D 3
- Lunsford Frank, boarding 22 Eagle, h same
- Lunsford Jno C (Louise), shoemaker, h 20 Spring
- Lunsford Norman, lab, h 22 Eagle
- Lunsford Oakley, student, h 324 Pearson Drive
- Lunsford Ollie E Miss, feeder Inland Press, h 20 Spring
- Lunsford Ollie G Miss, feeder Inland Press, h 39 n Ann
- Lunsford Robt B (Jane), slsmn J M Stoner, h 324 Pearson Drive
- Lunsford Sallie B Miss, h 324 Pearson Drive
- Lunsford Woodfin (Ella M), lab J M Westall & Co, h nr Baker's Store, W Asheville
- Lunsford Wm Rev (Nannie P), pastor First Baptist Church, h 72 College
- Lunsford Wm B, h 72 College
- Lunsford Wm T (Lottie), clk, h 2 Silver
- Lusk Virgil S Col (Mary J), atty at law rm 18 Temple Court, h 199 College
- Luther B J & Co (B J Luther, J G Stikeleather), livery 14 Brook, Biltmore
- Luther Belle Miss, bds 107 Haywood
- Luther Bryan J (B J Luther & Co), h 1 Plaza, Biltmore
- Luther Burgin (Jennie), emp Brown & Logan, h 24 Pearson av
- Luther Elmer, clk, h 45 East
- Luther Jesse B (Laura), grocer 51 East, h 45 same
- Luther Melvin, clk, h 45 East
- Luther Robt H (Estelle) (Stradley & L), h 27 Vance
- Luther Thos A, pressman The Citizen, bds 240 w Haywood
- Lutz Dorothy Miss, h Albemarle Park
- Lutz Meat Co (M Lutz, J H Manley), City Market
- Lutz Michael (Eleanor B) (Lutz Meat Co), h Hollyhawk Cottage, Albemarle Park
- Lutz Walter L (Roma), embalmer, bds The Oaks

Give us your Collections and watch Results.

Ask any white Real Estate firm in Asheville about us.

Our Office is in the Y. M. I. Bldg.

SWEPSON & GARRETT

REAL ESTATE & RENTAL AGENTS
WE MAKE A SPECIALTY OF HANDLING
NEGRO TENEMENT PROPERTY

We Report Monthly
We Guarantee Satisfaction
PHONE 762

Industrial Sick and Accident Insurance Co.
Home Office: Atlanta, Georgia

PHONE 794

E. C. WOLFE, Supt.

OFFICE:
21-22 Electrical Building

Patton Ave. Opp. P.O.

Candy Kitchen and Club Cafe

Pure Ingredients and Sanitary Conditions in Our Candy Manufacturing Department make possible the Dainty, Crisp, Snappy Confections sold here.

PHONE 110

Fresh Bon Bons and Chocolates in our own boxes, 60c a pound.

256

ASHEVILLE [1909] DIRECTORY

**THE
F. T. H. WOODS**
Real Estate
Loans and
General
Collecting
Agency

E. C. GREENE,
Secretary

29¹/₂ S. Main
P. O. Box 126
Phone 738

NOTARY PUBLIC

Lyda A Porter (Nora), motorman St Ry, h 34 Carter
Lyda Edgar M (Fannie L), desk sergt police headquarters, h 56 Hillside
*Lyda Harrison, fireman Sou Ry, bds 17 McDowell
Lyda Henry, emp Biltmore Estate, h same
*Lyda Jackson (Lucy), lab, h 12 Latta
Lyda Kittie Miss, h 430 Depot
Lyda Wm E, condr St Ry, rms 3 Meriwether Bldg
Lyerly D Kelly, captain of police City Hall, h 10 Blanton
*Lyerly Elmore, lab, h 11 Haid
Lyerly Estelle Miss, h 84¹/₂ Starnes av
Lyerly James F (Bessie W), slsmn, h 113 Central av
Lyerly Jesse L (Floyd), clk Marlow Bros, h 126 Cherry
Lyerly Jno A (Delia), chf police (Canton), h 94 Haywood
Lyerly Lillian Miss, student, h 94 Haywood
Lyerly Wm R (Laura), blksmith, h 84¹/₂ Starnes av
*Lyles Geo (Fannie), driver, h 25 Haid
*Lyles Jno S (Mattie), barber P A Goins, h 93 Hazard
LYMAN A JULIAN (Julia E), real estate, loans and atty at law rm 3 Paragon Bldg—phone 400, h 126 Merrimon av
Lyman Chas E, h Grace
Lyman Chester Mrs, h Grace
Lyman Ellsworth, agt Royal Typewriters rm 3 Paragon Bldg, h 126 Merrimon av
Lyman Robt (Nannie), lab, h 9 Louis
Lynch Arthur R (Cora), agt Indus L & H Ins Co, h 6 Spruce
Lynch Carrie L Miss, h 6 s Spruce
Lynch Boyce, clk Grant's Pharmacy, rms Y M C A
*Lynch Maude, domestic 264 Haywood, h 134 Poplar
LYNCH MRS & SON (Mrs S S and S A Lynch), vegetables City Market—phone 334
Lynch S S Mrs (Mrs Lynch & Son), h 6 s Spruce
*Lynch Sidney (Jane), driver Webb & Son, h 134 Poplar
Lynch Stephen A (Mrs Lynch & Son), h 6 s Spruce
Lynch Stephen A Jr, h 6 s Spruce
Lyndhurst (see The Richelieu)
Lynn Oaks, boarding 103 Montford av
Lynn Robt (Elizabeth), nurse Highland Home, h 65 Starnes
Lyons (The), boarding 5 Starnes av; Mrs Carrie F Crosby
*Lytle Elsie, domestic 70 n Lebery
*Lytle Ervin, porter E P Reis
Lytle France, lab Pepsi-Cola Bottling Co
*Lytle Frances, lab, h 40 Wallach
Lytle Fred, fireman Sou Ry, rms 432 Depot

**Asheville
Stove and
Casting
Works**

We buy sell and
Exchange
Stoves, Ranges
and Furnaces.

Phone 303
8 E. College

MONTFORD HOTEL

Stay with us at Night and catch
your early train.

::: W. S. Weddle, Propr. :::

Breakfast 6 to 8:30 a. m. Phone 198

400 South 9th St.

Richmond, Va.

Montague Mfg. Co.

Sash, Blinds, Doors
Frames, Columns,
Brackets, Mantels,
Porch Work, etc.

See bet. pages 188-189

ASHEVILLE [1909] DIRECTORY

257

Lytle Lola Miss, h 269 s Main
*Lytle Lula, h 35 Valley
*Lytle Robt, driver C C Brown & Co
*Lytle Thos, cook, h 40 Wallach
Lytle Willard (W Maude), carp J C McPherson, h 21 Cortland
Lytle—(see also Little)

MC Is an Exception to the **ALPHA BET**
CREASMAN & OWNBEY You **BET**
are Exceptional Good Contractors. See Them.
OATES BLDG., Downstairs PHONE 318

McAbee Chas W (Sallie) (G W McAbee & Sons), h 339 w Haywood
McAbee Emaline Miss, h Riverside Drive
McAbee G K & Sons (G W, Chas W and Jno F), grocers 344 w Haywood
McAbee Geo W (G W McAbee & Sons), h 339 w Haywood
McAbee Henry (Lizzie), driver, h 67 Avery
McAbee James, helper Buehrer's Bakery, bds Vance Hotel
McAbee Jno F (G W McAbee & Sons), h 339 w Haywood
McAbee Joseph, driver Buehrer's Bakery, bds Vance Hotel
McAbee Matthew (Harriet), drayman Riverside Drive, h same
McAbee Mattie Miss, h 339 w Haywood
McAbee Minnie Miss, h Riverside Drive
McAbee Russell, h 339 w Haywood
McAbee U S, painter R L Fitzpatrick & Son
*McAdams Jesse, cook Misenheimer Bros
McAfee Building (offices), College s e cor Spruce; Marshall Williams janitor
McAfee Cora Miss, bds 295 s French Broad av
McAfee Harvey (Lula), driver, h 21 Smith
McAfee John W (Frances), barber, h 150 Asheland av
*McAfee Manson (Fannie), driver, h 127 Depot
McAllister David (Ann), mattress mkr, h 16 Pearson al
McAllister Hosea D, engrnr Sou Ry, bds 346 w Haywood
McAllister Leola Miss, h 59 Ora
McAllister Lonnie, caller Sou Ry, bds 418 Southside av
McAllister Modiene Miss, h 59 Ora
McAllister Wm (Ollie), emp cotton mill, h W Asheville
McAllister Wm P (Henrietta), engrnr Sou Ry, h 59 Ora
McAllister Wm Jr, student, h 59 Ora
McBee Columbus (Alice), emp W L Moore, h Woolsey

The Security Life and Annuity Co.
Home Office: GREENSBORO, N. C. Guaranty Capital \$100,000.
Mutual Legal Reserve
4 Paragon Building
A. B. SMITH, Special Representative
POSITIVELY the BEST

LaBarbe, Moale & Chiles Real Estate and Rental Agents
City and Suburban Property. 27 Patton Ave. PHONE 661
FARMS and TIMBER LANDS

THE LIFE INSURANCE COMPANY OF VIRGINIA

IS The **OLDEST** Southern Life Insurance Company
 The **LARGEST** and **STRONGEST** Southern Life Insurance Company
 The **PIONEER** Southern Industrial Life Insurance Company

A. R. GOODWYN, Superintendent - Maxwellton Building - Asheville, N. C.

258

ASHEVILLE [1909] DIRECTORY

**Electrical
Wiring**

**Fixtures, Sup-
plies and
Bicycles, Etc.**

TRY US

Chas. Jarvis

**Electric and
Cycle Co.**

30 W. College
Phone 546

Phone 303

**John
Cathey**

**Cabinet and Or-
namental Wood**

**Work of all kinds
Upholstery**

**MAKING
MISSION
FURNITURE
A Specialty**

8 E. College St.

*McBrayer Calvin (Emma), driver Webb & Son, h 26 Hildebrand

McBrayer Lewis B (Cordie), phys 2 n Pack Sq, h 33 Montford

McBrayer Reuben A, student, h 33 Montford av

McBrayer Sadie L Miss, student, h 33 Montford av

*McCabe Ulius, lab, h Chunn's Cove

McCain Andrew T, lab, h 32 Depot

McCain Geneva Miss, opr A Tel & Tel Co, h 32 Depot

McCain Henry D (Theresa), inspr, h 32 Depot

McCain Jno R, lab, h 32 Depot

McCain Velva Miss, opr A Tel & Tel Co, h 32 Depot

McCall Alvin O, trav slsmn, h 54 Vance

McCall Blanche Mrs, bds Montford Hotel

McCall Boyce, student, h 125 Bartlett

McCall Jno F (Maude), blksmith 79 n Lexington av, h 25 Revel Bldg

McCall Joseph T (Maggie), grocer 250 Patton av, h same

McCall Raymond A (Violet), chief car inspr Sou Ry, h 125 Bartlett

McCALL ROBT S (Mary M), atty at law and U S Commissioner rms 11-13 Legal Bldg, h 52-54 Vance—phone 690

McCall Thos D, carp, h 13 Carter

McCanless Amanda Miss, h 26 Pearl

McCanless Carl, asst sec Y M C A, h 26 Pearl

McCanless Chas E, prin Murray School, h 175 s French Broad

McCanless Clemmie Miss, h 26 Pearl

McCanless Floyd W (Mary), slsmn Bon Marche, h 153 Haywood

McCanless Frances Miss, clk Bon Marche, bds Rock Ledge

McCanless James M (Lula), photog 7-9 Patton av, h 26 Pearl

McCanless James R (Minnie), soft drinks Southside av cor Adams, h 305 Gaston

McCanless Nora Miss, clk Sumner Sons & Co, bds Rock Ledge

McCanless Wm J (Cora), carp, h 127 Montford av

McCants Wm (Margaret), sec-treas Mustin-Robertson Co, h 19 Blake

McCarson Arden, bds 21 Phifer

McCarson Monroe M, slsmn Ashev Hdw Co, h 10 Spring

McCarson Robt B (Elsie), watchman, h 34 Buxton

McCarthy James (Mattie), nurse, bds 17½ n Main

McCarthy Mattie Mrs, emp Mt City Laundry, bds 17½ n Main

McCauley Cornelius, student, h 73 n Spruce

McClain R K, train dispatcher Sou Ry, bds 45 n Spruce

McClain—(see also McLean)

REAL ESTATE General Insurance
RENTALS MOORE & RICH
 Phone 960 21 N. Main

COAL

SOUTHERN COAL CO.

We handle only the best in every grade. PROMPT DELIVERY.
2000 Pounds in Every Ton.

PHONE
114

14 N. Pack Sq.

ASHEVILLE [1909] DIRECTORY

259

- McClamahan Geo, fireman Sou Ry, rms 432 Depot
*McClellan Emma, cook, h 109 Market
*McClellan Thos A (Chlora), janitor, h 100 Hazzard
McCLOSKEY JOSEPH J, sec-tras Ashev Country Club and real estate, insurance and notary, 12½ Church—phone 771, rms Ashev Club
McClung Anna Mrs, h 75 Seney
McClurken Eva G Mrs, tchr 3d gd Murray Schl, h 156 s Main
McClurken James L (Eva G), photog 29 Patton av, h 156 s Main
*McCollough J H, lab, h 115 Short Valley
*McCollough Joseph (Lena), lab, h 113 Short
McCollum Edward D (Martha A), boss weaver, h W Asheville (R F D 3)
McCollum Frank (Cornelia), loom fixer, h W Ashev (R F D 3)
McCone Adolphus (Dove), emp cotton mill, h 47 Avery
*McCone Martha, h 12 Greer's Row
McConnell Bros (Wm C and James H McConnell), whol fruits and produce, 38 n Main
McConnell Edward C (Mollie), desk sergt police headquarters, h 65 Starnes av
McConnell James H (Ella) (McConnell Bros), h 127 n Lexington av
McConnell Oscar H, clk, bds 60 Josephine
McConnell Wm C (Abbie) (McConnell Bros), h 125 n Lexington av
*McCool Christopher, lab, h 45 Short
McCord Mary Miss, mlnr H B Hood, h Church nr Aston
McCorkle Harry F (Margaret), slsmn J L Smathers & Sons, h 244 s French Broad av
*McCorkle James (Della), lab, h 79 Roberts
*McCorkle Martha, laundress, h 79 Roberts
*McCorkle Wm, lab, h 79 Roberts
*McCorkle Wm (Mary), lab, h 3 Wallach
McCORMICK ALEX H (Jimmie) (Western Carolina Auto Co) and v-pres-sec-treas Ashev Coal & Lumber Co, h 319 Merrimon av
McCormick Alexander L, student, h 319 Merrimon av
McCormick L Morris, chief of sanitary dept office City Hall, h Battery Park Cottage
McCOWAT-MERCER PTG CO'S JACKSON TENN CITY DIRECTORY, office 10 s Lexington av; Piedmont Directory Co proprs
*McCoy Alonzo L, driver C Sawyer, h 22 Blackwell's al

Asheville
Pepsi - Cola
Bottling Co.

Inc.

69-71 S. Main

Bottlers
and



For

The Trade

PHONE 271

Feed the Nerves
Aids Digestion.
REFRESHING
INVIGORATING

Poultry **Kiibler & Whitehead**
CITY MARKET. PHONE 195

**BIGGEST
BUSIEST
EST**

ASHEVILLE STEAM LAUNDRY

43 TO 47 WEST COLLEGE STREET

260

ASHEVILLE [1909] DIRECTORY

WELLS & BROWN

Livery, Feed
and Sales
Stable

39-41 N. Lexing-
ton Ave.

PHONE 1016

The ASHEVILLE CLEANING and PRESSING CLUB

Does Dry & Steam
Cleaning, Dyeing
and Repairing

Old Hats Re-Man-
ufactured

We make a
SPECIALTY of
cleaning all kinds of
fine wearing apparel
for Ladies and
Gentlemen

J. C. WILBAR

Phone 389

4 N. Pack Square

McCoy Detta Miss, student, h 75 Park av
McCoy Edward, h 68 Park av
McCoy Evelyn Miss, student, h 68 Park av
McCoy Fannie Miss, stengr, h 75 Park av
McCoy Halyburton, student, h 68 Park av
McCoy James H (Addie), real estate, h 75 Park av
McCoy Lucilla Miss, student, h 75 Park av
*McCoy Pollie, h 22 Blackwell's al
McCoy Thos C (Sallie), h 68 Park av
McCracken Carrie Miss, clk M V Moore, bds Ravenscroft
McCracken F Kate Miss, clk Bon Marche, bds 105 Asheland av
McCrary Chas, pressman Hackney & Moale Co, bds 485 Depot
McCrary Frank Mrs, propr Ninety-Nine, h 101 Haywood
McCready C S, student, h 68 Church
McCready Kate Mrs, h 68 Church
McCREADY WM G REV (Margaret), rector Trinity Epis-
copal Church, h 68 Church
*McCrimmon Walter, cook Kienilworth Inn, h same
*McCullen Nicholas, domestic The Manor
*McCullough Berry (Mira), h 9 Madison
*McCullough Mack, lab, h 2 Madison
McCumber Henry W (Mary J), car repr, h 334 w Haywood
McCurdy Edna Miss, nurse Meriwether Hospital, h same
McCurry Chas, motorman Quick Del Co, h Conally's Ridge
McCurry Luther, student, h Connally's Ridge
McCurry Nelson E (Dora), lab, h Connally's Ridge
*McDaniel James, cook Crystal Dairy Lunch
McDaniel Kate Miss, h 25 Bearden av
McDaniel Samuel, lab, h 76 s Pine
McDavis James, switchman Sou Ry
McDivitt Annie, h Victoria
McDonald Duncan, blksmith Biltmore Shops, h Biltmore
McDonald Emma Mrs, h W Asheville (RF D 3)
*McDonald Georgie, laundress, h 29 Hill
McDonald J R, asst bkkpr Dr T C Smith, bds Gray Gables
McDonald M E Miss, h 275 s French Broad av
*McDonald Mary, cook, h 99 Roberts
McDonald Thos, barber Plaza Biltmore, h Hendersonville rd
*McDonald Thos (Eliza), lab, h s Biltmore
*McDonald Wm, rms 11 Haid
McDougle Aaron E (Artemica), farmer, h 15 n Spruce
McDougle Artemica Mrs, boarding 15 n Spruce, h same
McDowell Anna K Miss, h 77 Victoria av
McDowell Annie E Miss, h 413 s Main

Carolina Abstract and Title Co.

Incorporated

Oates Building, N. Pack Sq.

Work Done Quickly and
Thoroughly

Abstracts and chains of title given. Cor-
rect transcript of records guaranteed. In
buying real estate the most important thing
is to know the title is clear.

SANITARY DAIRY PRODUCTS

Phone 554. East Walnut Street

ASHEVILLE PURE MILK CO.

ASHEVILLE [1909] DIRECTORY

261

- McDowell Annie G Miss, h 413 s Main
 *McDowell Caldwell, lab, bds 17 McDowell
 *McDowell Clarence E, lab, h 42 Wallach
 McDowell Clarence G, lab, h 77 Victoria av
 McDowell Daisy H Miss, h 413 s Main
 *McDowell Dora, laundress, h 12 Irvine
 McDowell Edward E (Margaret), contr 383 s Main, h same
 *McDowell Elijah (Lizzie), shoe mkr and repairer 8 n Spruce,
 h 15 Sorrell
 *McDowell Eliza, cook 2 Charlotte
 McDowell Eliza C, wid Jesse H, h 30 Cumberland av
 McDowell Ernest G, appr, h 77 Victoria av
 McDowell Hamilton, appr W A Ward
 McDowell Harold C, student, h 77 Victoria av
 *McDowell Janie, h 15 Sorrell
 *McDowell L W, lab S Sternberg & Co
 McDowell Lannie Miss, h 77 Victoria av
 McDowell Louise M Mrs, h Merrimon av cor Hillside
 *McDowell Malissa, h 99 Market
 McDowell Marguerite Miss, h 383 s Main
 McDowell Mary B Miss, h 413 s Main
 McDowell Mary C Miss, h 413 s Main
 McDowell Mary M Miss, bkkpr and cashr Whitlock Clothing
 House, h 77 Victoria av
 *McDowell Rufus, lab, h 13 McDowell
 *McDowell Salina, ironer Ashev Laundry
 *McDowell Smiley, cook, h 16½ Sassafras
 *McDowell Van (Fannie), driver, h 30 Gudger
 McDowell U M (Edna), flagman Sou Ry, bds 418 Southside av
 McDowell Walter, printer, rms Franklin Hotel
 McDowell Wm G (Mattie), policeman, h 77 Victoria av
 McDowell Wm M, ins agt, rms 48 Woodfin
 McDowell Wm W, carp, h 77 Victoria av
 McElrath Carroll M, bkkpr, h 68 Central av
 *McElrath Edward (Hattie), waiter, h 223 s Beaumont
 McElrath Jno W (Mary), carp Battery Park Hotel, h 68 Cen-
 tral av
 McElrath Leona Miss, bds 492 w Haywood
 McElrath Maggie Miss, bds 492 w Haywood
 McElrath Minnie M Miss, h 68 Central av
 *McElrath Samantha, h 24 Miller
 McElrath Virginia B Miss, h 68 Central av
 McElrath W Jackson, electr W A Ward, h 68 Central av
 *McElrath Wm, lab, h 166 s Beaumont

**Imperial
Sick and
Accident
INSURANCE
CO.**

CO.

=

**31-33 American
National Bank
Building**

=

GAY GREEN, Pres.

A. W. EK, Sec.

**J. P. STARNES,
Gen. Manager.**

=

**PHONE
495**

**Real
ESTATE**

Canaday-Brehm Realty Co.
 City and Suburban Property
 FARMS AND TIMBERED LANDS.

**Oates Bldg
Rooms 307-308
Phone 974**

COAL

Carolina Coal & Ice Co.

PHONE
130

Delivery Prompt; Weights Accurate; Always on hand a good supply. 23 PATTON AVENUE.

HIGH CLASS
Livery
PHONE 104
11 S. Lexington Ave

NEW YORK LIVERY STABLES

400

262

ASHEVILLE [1909] DIRECTORY

- McElroy Jno W (Annie M), game warden, h W Asheville (R F D 3)
- McEWEN LUMBER CO (Inc), whol and retail lumber, office 60 Patton av—phone 610, planing mill and storage yards Azalea N C—phone 931-2; W B McEwen pres, P R Moale sec-treas (see opp Preface)
- McEWEN WOOSTER B (Caroline), pres McEwen Lumber Co, h 276 Chestnut—phone 1402
- McFarland C B, night clk The Florence, bds same
- McFARLAND JNO F, propr Stoner and Franklin Hotels, h Stoner Hotel
- McFarland Lena Miss, domestic 426 Depot, h same
- McFarland W Z, switchman Sou Ry
- McFee Jno W (Mallicote & Mc), h 150 Asheland av
- McFerren Lillie Miss, h 31 Panola
- McFerren Pingree (Mary Holmes), condr, h 31 Panola
- *McFie Harvey, driver Citizens Transfer Co
- *McFie Mance, driver Citizens Dray Co
- McGalliard W G, brakeman Sou Ry
- McGalin Ulius, brakeman, rms 430 Depot
- McGarry Joseph (Mary), freight agt Sou Ry, h 93 College
- *McGee Griffin, lab Sou Ry, h 18 Rear Depot
- McGee Isaac (Amanda), lab, h 91 Wallach
- McGee Floyd M (Kittie), driver patrol wagon, h 3 s Spruce
- *McGinness Fred D, presser J H McGinness, h 25 Haid
- *McGinness Jno H (Carrie), presser 21½ s Main, h 25 Haid
- *McKinney Daisy, h 28 Velvet
- McGlone Frank H (Bertha), foreman Ashev Veneer Co, h 4 Brook, Biltmore
- McGowan Jas F (Margaret), h Pointbreeze, Battery Park Hill
- McGrath T H, boilermkr Sou Ry
- McGraw Oscar P, slsmn Armour & Co, bds 408 w Haywood
- McGraw P T, h Elk Mountain
- McGuigan Harry (Mary), beamer cotn mill, h 4 Short Roberts
- McGuinn Etta Miss, h 326 s Main
- McGuinn Goldie Miss, h 326 s Main
- McGuinn J Alex (Arkansas), driver, h 326 s Main
- McGuinn Jno W, tinner A L McLean, h 326 s Main
- McGuinn Jyruff, lab, bds 326 s Main
- McGuinn Laura Miss, h 326 s Main
- McGuinn Mack, tmstr, bds 326 s Main
- McGuire Flossie Miss, student, h 183 Woodfin
- McGuire Gola Miss, emp Swannanoa Laundry
- McGuire Jno Q (Chessie) (McGuire & Co), h 183 Woodfin

Pressing Club

We Guarantee to take your Old Clothes and make them look new, so far as Dirt and Oil and Grease is concerned. Work called for and delivered promptly. A trial is all we ask.

J. E. THOMAS, Proprietor

PHONE
1517
Oates Bldg.
Pack Sq.

LAUNDRY

Washing is our business, but we take time to consider all the details that effect your interest in the matter.

Try MOUNTAIN CITY STEAM LAUNDRY

NO. 30 N. LEXINGTON AVENUE

TELEPHONE 426

ASHEVILLE [1909] DIRECTORY

263

- McGuire Max, h 183 Woodfin
 McGuire Walter R (Grace) (Yates & McGuire), h 120 Flint
 McGuire & Co (J Q McGuire, Geo Henderson), herbs and roots 117 n Lexington av
 McHarge C Luther, condr Sou Ry, rms 432 Depot
 McHarge Carl M, condr Sou Ry, rms 35 Ora
 McHarge Chas F (Bessie), condr Sou Ry, h 50 Vance
 McHarge Jno H, condr Sou Ry, bds 102 Ralph
 McHarge L G, condr Sou Ry
 McIntyre Building, 1-3 n e Pack Square
 *McIntyre Calvin, lab, h 109 s Beaumont
 McIntyre Cornelius B (Eugenia), h 73 n Spruce
 *McIntyre Delia, h 20 Dundee
 McIntyre Filetus R (Jennie), brick and bldg contr 157 Merrimon av, h same
 *McIntyre Geo (Lillie), lab, h 144 Pearson Drive
 McIntyre J Alva, student, h 157 Merrimon av
 McIntyre Jacob, h W Asheville
 McIntyre James A, justice of the peace 10½ n Pack Square, h Chunn's Cove
 McIntyre James M (Lydia), carp, h W Asheville (R F D 3)
 *McIntyre Joseph (Mary), lab, h 219 Southside av
 *McIntyre Manson (Annette), lab, h 144 Pearson Drive
 McIntyre Marguerite Miss, h 172 Haywood
 McIntyre Novella Miss, h 157 Merrimon av
 McIntyre Patrick (Mamie) (Mc & Carr), h 174 Haywood
McINTYRE R CARLIN, asst circulation mngr The Asheville Citizen, h 157 Merrimon av
 McIntyre Rutledge, carp, h W Asheville (R F D 3)
 McIntyre Wm, lab, h 126 Eagle
 McIntyre & Carr (Patrick McIntyre, Patrick Carr), soft drinks and pool room, 7 n Main
 *McKane David (Stella), lab, h 27 McDowell
 McKay Edwin (Julia), propr Edwin McKay Elec Co, h 30 Vance
 McKay Edwin, Electric Co, 37 s Main; Edwin McKay propr McKay Walter, electr Edwin McKay Elec Co, bds 30 Vance
 *McKee Arthur, bellman The Manor, h 39 Magnolia
 McKee Elliott, h Victoria rd
 McKee M D (Henrietta), lumber The Morsell, h Victoria rd
 McKee S Reid Maj (Mary K), tchr Bingham School, h Bingham Heights
 *McKee Thos, lab, h 47 Gray
 *McKee Wallace, porter Hackney & Moale Co, h 47 Gray

Give us your Collections and watch Results.

SWEPSON & GARRETT
 REAL ESTATE & RENTAL AGENTS
 WE MAKE A SPECIALTY OF HANDLING NEGRO TENEMENT PROPERTY
 Ask any white Real Estate firm in Asheville about us. Our Office is in the Y. M. I. Bldg.

PHONE 762

We Report Monthly
 We Guarantee Satisfaction

Industrial Stock and Accident Insurance Co.
 Home Office: - Atlanta, Georgia

OFFICE:
 21-22 Electrical Building

PHONE 794

E. C. WOLFE, Supt.

Patton Ave. Opp. P. O

THE CAROLINA PHARMACY
College St. and Court Sq.
T.L. Frierson Prop.

High Grade Prescription Work
The Dog Gone Best Place in Town to Buy Your Drugs

The MOORE Plumbing Co.
16 N. Pack Square Phone 1025

Sanitary Plumbing
General Tin and Metal Work.
Hot Air Furnaces

- McKenzie Clarence W (Callie), asst overseer weaving Ashev Cotton Mills, h W Asheville
- McKenzie Henry, bkkpr Ashev Fish Co, h 17 n View
- McKenzie Henry G (Bonnie), fish dlr, h 23 n View
- McKenzie Kate Miss, clk S H Kress & Co, h 119 Haywood
- McKenzie Minerva, wid Donald, boarding, 119 Haywood, h same
- *McKersen Elsie, h 8 Blackwell's al
- *McKesson Jane, cook, h 189 Valley
- *McKesson Missie, cook, h 189 Valley
- *McKesson Quincy, h 189 Valley
- *McKinney Whit, porter Bon Air
- McKinney Wm C (Alice), h 28 Seney
- McKinnish Della Miss, smstrs H Petrie, h 10 Fagg
- McKinnish John (Sarah L), lab, h 10 Fagg
- McKinnish Lottie Miss, h 10 Fagg
- McKinnon Bessie Miss, stengr Queen City D & C Works, h 210 College
- McKinnon Douglas R (Mary), tailor, h 210 College
- McKinnon Gladys Miss, bds Aston Place No 3
- McKinnon Isabelle Miss, stengr Ashev Hdw Co, h 210 College
- McKinnon Leonadus T (Mary), bds Aston Place No 3
- McKinstrey Elizabeth Miss, tchr Home Indus Schl, rms same
- *McKissick Ernest, clk Y M I Drug Store, h 73 Eagle
- *McKissick Isaiah, porter Vance Hotel
- McKISSICK REAL ESTATE CO**, real estate and fire ins only, rm 26 Am Natl Bank Bldg—phone 682
- McKissick Robt L (McKissick Real Estate Co), bds 112 Haywood
- *McLain Arthur (Kate), lab, h 109½ Mountain
- McLain Ethel Miss, h 102 Ralph
- *McLain David, lab, h Chunn's Cove
- McLain J P (Malton & McLain), h Biltmore
- McLain Jno E (Margaret), car repr Sou Ry, h 102 Ralph
- *McLain Kate, h 41 Catholic av
- McLain Margaret Mrs, boarding 102 Ralph, h same
- McLain Maude Miss, clk Sumner Sons & Co, h 68 Haywood
- *McLain Orange, lab, h S Asheville
- McLain Sadie Miss, h 102 Ralph
- McLaughlin Lucille Miss, h 27 Arlington
- McLaurin Cleveland (Mc & Moore), bds 77 College
- McLaurin & Moore (Cleveland McLaurin, Wm C Moore), propr The Gayety Theatre 18 n Pack Square

MONTFORD HOTEL American and European Plan. Close to Depot. Get Breakfast before you leave. Phone 19

Maple Flooring

Woodward & Son

Richmond, Va.

See adv. oppo. page 188



ASHEVILLE [1909] DIRECTORY

265

- McLEAN AUGUSTUS L (Olive), tinner and sheet metal wkr
20 s Pack Square—phone 772, h 55 Furman av
- *McLean Azelene, cook 18 n Liberty
- *McLean Edward, brakeman Sou Ry, h 29 Rear Depot
- McLean Emory W (Florence) (Mc & Ingle), h Burnsville Hill
- McLean Fairy Miss, h 92 Ora
- McLean Fannie Miss, h 92 Ora
- *McLean Kate, cook 44 Charlotte
- McLean Lucy Miss, nurse Mission Hospital, h same
- McLean Melvin G (Rebecca), lab, h 41 Spring
- McLean Q Clay, feed stable 61 n Lexington av, rms 82 same
- McLean Wm H, engnr Sou Ry, h 92 Ora
- McLean & Ingle (Emory W McLean, James M Ingle), feed
stable 82 n Lexington av
- McMahan Chas, clk Duncan & Young, h 424 n Main
- McMahan J P, clk T L Trantham, h Biltmore
- McMahan Wm N (Lula), driver Ashev Ice Co, h 424 n Main
- *McMichael Henry (Sarah), baker Buehrer's Bakery, h 104
Grove
- *McMichaels Eliza, domestic 2 Swan, Biltmore
- *McMickens Thos (Eugenia), lab, h 177 Hill
- *McMickles Ellen, h 44 Davidson
- *McMickles Maggie, h 44 Davidson
- McMillan Owen F, h 175 s French Broad av
- *McMillian Alfred, lab, h 113 Short Valley
- McMinn M James, druggist 313 w Haywood, rms same
- McMinn Robt L (Ida), painter, h 14 Central av
- McMullan Frances H, pharmacist Ashev Pharmacy, h 59
Woodfin
- McMullan J W, trav slsmn, bds Hotel Berkeley
- McNAIR LACY L, bkkpr and cashier The Citizen Co, bds
48 n Spruce
- McNally Maggie Mad, h 14 Eagle Terrace
- McNamara Leslie, student, h 26 Ora
- McNamara Thos J (Mary), wreck foreman Sou Ry, h 26 Ora
- McNeely Jane E Miss, h 114 Gay
- McNeely Thos H, brakeman Sou Ry, bds 29 Jefferson Drive
- McNeill Mary Miss, tchr history N & C Inst, rms same
- McPhail Jno S, pressman Acme Ptg Co, h 125 Charlotte
- McPhee Loraine, wid Donald, h Battery Park Place
- McPHERSON J C (Emma F), plumbing and heating 37 e
College—phone 133, h R F D 1 (see page 4)
- McRary Ernest H (Hattie), h Kenilworth
- McRary John W, student, h W Asheville (R F D 3)

The Security Life and Annuity Co.

Home Office: GREENSBORO, N. C. Guaranty Capital \$100,000. 4 Paragon Building

Mutual Legal Reserve

POSITIVELY the BEST
A. B. SMITH, Special
Representative

LaBarbe, Moale & Chiles. Real Estate and Rental Agents
27 Patton Ave. PHONE 661
City and Suburban Property. FARMS and TIMBER LANDS

The Life Insurance Co. of Virginia

Issues all the Most Approved
Forms of Life Insurance Con-
tracts from \$500.00 to \$25,000.00

With Premiums Payable Quarterly, Semi-Annually and Annually

A. R. GOODWYN, Superintendent - Maxwelton Building - Asheville, N. C.

266

ASHEVILLE [1909] DIRECTORY

Phone 546

MOTOR CYCLES

Electrical
Wiring

Chas.

Jarvis

Electric &
Cycle Co.

Dermitt & Chunn

ARCHITECTS
&
BUILDERS

16 N. Pack Sq.

ASHEVILLE,
N. C.

McRary Walter S (Mary), mchst J C Wallace, h W Asheville
(R F D 3)

McRee Sallie, wid James F, h 96 Central av

McReynolds John C Rev (Elizabeth) (Christian), h W Ashe-
ville (R F D 3)

McSweeney Jno W (Claude), engrn Sou Ry, h 173½ Patton av

McTodd Mack, engrn Brown & Logan, h W Asheville

MONEY MADE—MONEY SAVED

When You Employ
CREASMAN & OWNBEY Office, OATES
BLDG.,
Downstairs.

Phone 318 Contractors, Builders, Repair Work, Etc.

M. I. S. T. (nerve and blood tonic), office 12 s Spruce; G W
Capps genl agt (see page 10)

MacCagan Robt W, student, bds 111 Montford av

Mace Effie Miss, h 152 Hall

Mace Ernest L (Dora), carrier P O, h 152 Hall

Mace Geo (Lizzie), emp cotton mill, h Riverside Drive

*Macedonia Baptist Church, 60 s Beaumont

MacGregor Janet, matron Faith Cottage, h 53 Atkinson

Machin Edgar, h W Asheville nr Emma

Machin Jno (Sallie), patrnr mkr Ashev Supply & Fdy Co, h
W Asheville nr Emma

Machin Stephen, pressman Hackney & Moale Co, h W Ashe-
ville nr Emma N C (R F D 3)

*Mack Lowell (Mattie), lab, h 22 Frederick

*Mack Mabel, cook Carl Von Oshen, h 43 e College

*Mack Mary, laundress, h (r) 35 Depot

MacKAY DANIEL MacN (Emma W), propr MacKay's San-
itary Pharmacy, h 5 Aston pl

MacKay Emma W Mrs, propr MacKay's Ladies Hatter, h 5
Aston pl

MacKay's Ladies Hatter, New Sondley Bldg; Mrs Emma W
MacKay propr

MacKAY'S SANITARY PHARMACY, The Morsell; D McN
MacKay propr

MacKay—(see also McKay and McKee)

Mackey Daisy Miss, nurse Dr Carroll's Sanitarium, h same

*Mackey Geo, driver Dr W C Brownson, W Asheville

MACKEY JOHN J, Register of Deeds Buncombe County,
office Court House, h 153 Haywood

MacLeod Daisy P Miss, nurse, h 147 Patton av

Real Estate Rentals

Moore & Rich

PHONE 960

General Insurance

21 N. Main.

**2000
LBS. IN
EVERY
TON**

SOUTHERN COAL CO.

In Every Grade, the Best Only.
Phone 114. No. 14 Pack Square.

COAL

ASHEVILLE [1909] DIRECTORY

267

*Madden Calvin, lab, h 174 s Beaumont
Madden Lida, wid David, h 9 Lewis
*Maddox Newton, lab, h 104 n Lexington av
*Madison Frank, porter The Boston Shoe Store
*Madison Jane, cook, h 20 Bay
*Madison Nannie, h 20 Bay
*Magruder Clara, h 31 Hill
*Magruder Merrie, h 31 Hill
MAGUIRE MARY C MISS, boarding 55 College—phone 425,
h same (see page 20)
***MAIDEN LANE BAPTIST CHURCH**, Maiden Lane nr
Hill; Rev Willis Manning pastor
Mainer Spaine M, grocer 86 Avery, h same
Mainer Wesley (Amanda), lab, h 286 Riverside Drive
***MAIZE GEO W REV**, presiding elder Morristown District
Methodist Church, h 265 Asheland av
*Maize Geo W Jr, student, h 265 Asheland av
*Maize Robt A, student, h 265 Asheland av
Malarky Marion Miss, nurse 2 Charlotte, bds same
Malever Raphael, slsmn H L Finkelstein, h 62 n Spruce
Mallery Geo E (Minnie), claim clk Sou Ry, h 369 Southside av
Mallicote Lewis F (Lucy) (M & McFee), h 70 Flint
Mallicote & McFee (L F Mallicote, J W McFee), proprs St
Charles Barber Shop, 3 Haywood
Malone Albert H, clk and notary The Manor, h same
Malone Chas N (Joanna), atty at law rm 5 Library Bldg, h
11 Locust
Malone Chas W (Lela), justice of peace 243 Hillside, h same
Maloney J Patrick, soft drinks Kenilworth Inn, h same
Maloney Walter W (Alice), musician, h 58 Woodfin
Malpass W L, carp J C McPherson
*Mance Cora, h 21 Latta
*Mance Edmund (Dora), lab, h 72 Clemmons
Maney Atlas T, wid Jno, h 35 West
Maney Bros (M L and J D), grocers, S Biltmore
Maney J D (Maney Bros), res Spartanburg S C
Maney Melvin L (Ava) (M Bros), h 62 Summit, S Biltmore
Maney Wm, clk Maney Bros, h 62 Summit, S Biltmore
Mangum H A, stengr Armour & Co, h The Montford Hotel
Manley Catherine Miss, cashier L Ins Co of Va, h 41 Chestnut
Manley Jno H (Emma) (Lutz Meat Co), h 41 Chestnut
Manley Patrick D, bkkpr Lutz Meat Co, h 41 Chestnut
Mann I Mitchell, dentist 37 Patton av, h 22 Meriwether Bldg

Feeds the Nerves.
69-71 S. MAIN.

Aids Digestion.
L. T. HENDERSON, Sales Mng'r.
Refreshing.

Invigorating.
PHONE 271

Asheville Pepsi-Cola Bottling Co.

Distributors of Pepsi-Cola

W. J. KINCAID, Pres.

J. FRAZIER GLENN, V-Pres.

Y. MINAKUCHI, Sec.-Treas.

Meats

Kiibler & Whitehead

CITY MARKET

PHONE 195

**BIGGEST
BUSIEST
BEST**

ASHEVILLE STEAM LAUNDRY

43 TO 47 WEST COLLEGE STREET

268

ASHEVILLE [1909] DIRECTORY

**WELLS
&
BROWN**

**Livery, Feed
and Sales
Stable**

**39-41 N. Lexington
Ave.**

PHONE 1016

**Let us Tailor you
Once and we will
Tailor you Always**

**A
1001
of the Latest
Samples to Se-
lect from.**

**Tuxedo and Full
Dress Suits for
Rent.**

J. C. WILBAR

**Phone 389
4 N. Pack Sq.**

Mann & Parker, whol lumber rm 24 Am Natl Bank Bldg; W J Sprolles mngr

*Manning Elijah M, carp, h 26 Rear Ralph

*Manning Jane, h 26 Rear Ralph

*Manning Sandy, student, h 26 Rear Ralph

***MANNING WILLIS REV** (Sarah), pastor Maiden Lane Baptist Church, h 26 Rear Ralph

*Manning Willis Jr, porter G W Jenkins, h 26 Rear Ralph

Manogue Richard H (Rose), vet surgeon Windsor Hotel, h 72 Haywood

Manon Etta Miss, rms 382 s French Broad av

MANOR (The), Albemarle Park—phone 248; J A Burckel mngr (see page 15)

*Manse Wm, h S Asheville

Manville Laura Miss, nurse 2 Charlotte, bds same

Manzanita Cittance, Albemarle Park

Maple Leaf Dairy, Main, W Asheville; T C & F P Beacham proprs

Marchman Chas D (Lottie), bds The Louisiana

Mardis Samuel J, miner, h Grace (R F D 1)

MARGO TERRACE, hotel, French Broad av cor s e Haywood; P H Branch propr—phone 527

Marigold Cottage, Albemarle Park; A N Botts

Marion Katy Miss, housekpr, h 18 Flint

Marion Patrick F, asst pastor St Lawrence Roman Catholic Church, h 18 Flint

Marion Peter G Rev, pastor St Lawrence Roman Catholic Church, h 18 Flint

Marlow Briscoe M (Myrtle) (Marlow Bros), h 85 Central av

Marlow Bros (W B and B M), meats City Market

Marlow Ethel M, student, h 26 Bearden av

*Marlow John, servant The Manor

Marlow Roy L, student, h 26 Bearden av

Marlow Winslow B (Laura) (Marlow Bros), h 26 Bearden av

Marquardt Adolph E, electrician, h 167 s Main

Marquardt Emma Miss, h 167 s Main

Marquardt Jno A (Annie H), tailor H Petrie, h 167 s Main

Marquardt Violet Miss, clk J H Leorardi, h 167 s Main

Merrell C W, driver T L Trantham, h Biltmore

Marsh Albert H (Eda), supt Empire Lbr Co, h 95 Starnes av

Marsh Herbert, student, h 95 Starnes av

Marsh Pearl A Miss, with Empire Lbr Co, h 95 Starnes av

Marsh Ruby A Miss, h 95 Starnes av

*Marsteller Fannie, h 213 Depot

Carolina Abstract and Title Co.

**Incorporate
Ath Building, N. Pack Sq.**

**Work Done Quickly and
Thoroughly**

Abstracts and chains of title given. Correct transcript of records guaranteed. In buying real estate the most important thing is to know the title is clear.

SANITARY DAIRY PRODUCTS

Phone 554. East Walnut Street

ASHEVILLE PURE MILK CO.

ASHEVILLE [1909] DIRECTORY

269

- *Marsteller Lee (Hattie), fireman, h 133 Reberts
- Marsteller Samuel R, bkkpr Talcum Puff Co and Ashev Ptg & Eng Co, h 34 Arlington
- Marsteller Wyatt, mngr marsteller & Co, bds Elbemar
- MARSTELLER & CO**, real estate 20 Haywood; Wyatt Marsteller mngr—phone 88
- Martin A D Mrs, propr Victoria Inn, h same
- *Martin Arthur, lab, h 101 Roberts
- *Martin Caleb, lab, h 56 Mountain
- *Martin Carl (Jane), hostler N Y Livery, h 12 Jordan
- Martin Claude (Bennie), carp, bds 16 s Spruce
- MARTIN ELIZABETH MRS**, propr The Oaks, h same—phone 1523
- Martin Elizabeth R Miss, h 36 Vivian
- Martin Ella V Miss, h 36 Baird
- *Martin Emily, seamstress, h 27 Eloise
- *Martin Essie, laundress, h 23 Brick
- *Martin Fred P (Queen), pressing, 1 Eagle, h 78 Mountain
- *Martin Geo, lab, bds 28 Davidson
- Martin Harry, student, h 18 n Liberty
- Martin J Hardy (Sallie), clk, h 9 Furman av
- Martin J Harry (Effie) (Craig, Martin & Winston), h n Liberty cor Hillside
- *Martin James, lab, h 99 Grove
- *Martin Julia A, music tchr 74 Mountain, h same
- MARTIN JULIUS C** (Helen E), atty at law rms 1-2 Library Bldg—phone 466, h 18 n Liberty—phone 293
- *Martin K Richard, barber 388 Depot, h 26 Fulton
- *Martin Lida, h 41 Fulton
- *Martin Lyda, laundress, h 62 s Beaumont
- *Martin Mamie, tchr Catholic Hill School, h 71 Eagle
- Martin Nancy Mrs, h Pearson Drive cor Montford av
- *Martin Nannie, h 122 s Pine
- *Martin Red, water tndr Sou Ry
- *Martin Richard, barber Kenilworth Inn, h same
- *Martin Richmond J (Jeannette), barber Butler & Brooks, h 64 Hill
- *Martin Robt, waiter Battery Park Hotel
- *Martin Roberta, domestic, h 64 Hill
- *Martin Sallie, h s s Eagle at junct Circle
- Martin Sallie A Mrs, dressmkr 9 Furman av, h same
- *Martin Samuel, waiter Sou Ry Dining Station, h 28 Davidson
- Martin Samuel C, fireman Sou Ry, bds 286 Southside av
- Martin Spencer A, aty at law, h Woolsey av (R F D 1)

GAY GREEN, President

A. W. EK, Secretary

J. P. STARNES, General Manager

American National Bank Building, 31-33. Phone 495

Imperial Sick and Accident Insurance Co.

Real ESTATE

Canaday-Brehm Realty Co.
City and Suburban Property
FARMS AND TIMBERED LANDS.

Oates Bldg
Rooms 307-308
Phone 974

Asheville Fuel & Ice Co. **COAL**

32 Patton Avenue.

Phone 40

270

ASHEVILLE [1909] DIRECTORY

NEW YORK LIVERY STABLES
PHONE 104
HIGH CLASS LIVERY

11 S. Lexington Avenue

*Martin Stephen, lab, h 23 Brick
Martin Vaulty A, msgr W U Tel Co, h 9 Furman av
Martindale Florence Miss, clk S H Kress & Co, h 64 Reberts
Martindale Wm H (Emma), emp cotton mill, h 64 Reberts
Martorell Celestine Miss, student, h 74 Haywood
Martorell Edward, student, h 74 Haywood
Martorell Gertrude Mrs, h 74 Haywood
Marx Isaac (Bertha) (Nat'l Merchantile Co), h 128 s Main
MARYLAND INSURANCE AGENCY CO, 14 n Spruce,
Claudius H Miller mngr, representing Maryland L Ins Co
MARYLAND LIFE INSURANCE CO, 14 n Spruce; C H
Miller agt
Mascari Charlie, confr 58 Patton av, h same
MASLIN THOS, sec and asst treas Wachovia Loan & Trust
Co, h Winston-Salem N C
*Mason Beulah, h 45½ Wallach
Mason Burton C (Sarah S), hardwoods rm 5 The Morsell, h
264 Montford av
Mason Emma Mrs, h S Asheville
Mason Emma, wid Wm, h 559 s Main
Mason Fredericka Miss, manicurist Miss J B Cruise, h 559 s
Main
Mason J Irving, mngr Cumb Credit Assn, h 131 w Chestnut
*Mason Jno, emp Sou Exp Co
*Mason Julius S Rev (Mattie), pastor Alexander Baptist Ch,
h 45½ Wallach
Mason Katherine H Miss, h 136 w Chestnut
Mason Maude Miss, h 559 s Main
*Mason Stella, h 45½ Wallach
Mason T Mc (Fannie), lumberman, h 171 Haywood
Mason Wm T (Elizabeth), lumber, h 136 w Chestnut
Mason Willie Miss, h 559 s Main
Masonic Hall, 1½ s Main
*Masonic Hall, 9 w Pack Square
Massagee Chas, h 31 Chestnut
Massagee John F (Sue S), carp, h 68 Depot
*Massey Carrie, h 52 Short
Massey Dona Mrs, h 4 Tannery
Massey Wm E (Jane), slsmn Ottis Green Hdw Co, h 29 Adams
Masters Gillam A (Lillie R), driver, h 334 w Haywood
Masters Walter, driver, bds J N Garland, Grace
Matchett Clara E Miss, rms 23 Woodfin
Matheson D Grayson (Nora), carp, h 63 Summit, S Biltmore
Mathews Otis F, h 30 Fulton

VEGETABLES
VAN LINDSEY

Phone 341

He is Reliable

LAUNDRY

Washing is our business, but we take time to consider all the details that effect your interest in the matter.

Try MOUNTAIN CITY STEAM LAUNDRY

No. 30 N. Lexington Avenue

Telephone 426

ASHEVILLE [1909] DIRECTORY

271

- Mathis Ethel H Miss, clk H T Rogers, h 22 Bearden av
 Mathis Governor M, helper, h 22 Bearden av
MATHIS JULIUS A (Compton & Mathis), h 17 n Spruce
 Mathis Maggie D, wid Grovenor, h 22 Bearden av
 Matney Annie B Miss, student, h 12 Bearden av
 Matney Argus G, bkkpr English Lbr Co, h 12 Bearden av
 Matney Wm W (Sarah), prin Montford Avenue School, h 12 Bearden av
 Matheson Geo W (Nora), agt Met Life Ins Co, h 91 Starnes av
 Matthews Annie Miss, waitress Glen Rock Hotel, bds same
 *Matthews Augusta, laundress, h n s Black nr Ingle
MATTHEWS AUGUSTUS DR (Ella), dentist rms 25-27 McAfee Bldg—phone 949, h 60 Oak—res phone 972
 Matthews Benj F, condr A R T Co, h county
 Matthews J P, electr A R T Co, h county
 *Matthews Lewis, lab, h 11 Woodfin
 Matthews Robt M, electr W A Ward
 *Mattison Andrew (Hattie), cook, h 13 (r) Haid
 Mauck Geo W (Mary), car inspr Sou Ry, h 83 Ralph
 Maura Joseph E Jr, slsmn H T Rogers, h 12 Hilliard la
 *Maxwell Belle, cook, h 99 Market
 Maxwell Bessie E Miss, weaver cotton mill, h 7 Park pl
 Maxwell Carrie E Miss, weaver cotton mill, h 7 Park pl
 Maxwell Chas (Penelope), h W Asheville (R F D 3)
 Maxwell Chas S, h W Asheville (R F D 3)
 *Maxwell Fannie, h W Asheville
 Maxwell Gertrude L Miss, weaver cotton mill, h 7 Park pl
 *Maxwell Jesse, h 52 s Beaumont
 *Maxwell Jno (Hattie), porter Sou Ry, h 15 Turner
 Maxwell L Ott (Emma), track foreman Ashev Elec Co, h 44 Seney
 *Maxwell Lena, washer, h 52 s Beaumont
 *Maxwell Mary, waitress, h 101 Market
 Maxwell Mattie C Miss, h 7 Park pl
 Maxwell Robt H, student, h 7 Park pl
 Maxwell Samuel A, emp cotton mill, h 7 Park pl
 Maxwell W Albert (Annie), lab, h 7 Park pl
 *Maxwell Wm, porter, h 23 Turner
 Maxwelton Building (offices), 40-42 Patton av; Andrew Anderson janitor
 May Arthur, driver, bds Fred Zimmerman
 May Chas B, student, h 15 Park pl
 May D Ross, student, h 15 Park pl

Give us your Collections and watch Results.

SWEPSON & GARRETT
 REAL ESTATE & RENTAL AGENTS
 WE MAKE A SPECIALTY OF HANDLING
 NEGRO TENEMENT PROPERTY
 Ask any white Real Estate firm in Asheville about us. Our Office is in the Y. M. I. Bldg.

We Report Monthly
We Guarantee Satisfaction

PHONE 762

Industrial Sick and Accident Insurance Co.
Home Office: Atlanta, Georgia

PHONE 794

E. C. WOLFE, Supt.

OFFICE:
21-22 Electrical Building

Patton Ave. Opp. P.O.

CLUB CAFE and CANDY KITCHEN

The Place for Refreshments

The Cleanest and Most Sanitary Ice Cream Manufacturing Plant in North Carolina

PHONE 110

Prompt Family Delivery

21 HAYWOOD ST.

272

ASHEVILLE [1909] DIRECTORY

THE F. T. H. WOODS
Real Estate
Loans and
General
Collecting
Agency

E. C. GREENE,
Secretary

29 $\frac{1}{2}$ S. Main
P. O. Box 126
Phone 738

NOTARY PUBLIC

May Henry P (Sallie), overseer of dyeing Ashev Cotton Mills, h 15 Park pl

May Rita Miss, h 15 Park pl

May Roy L, emp Ashev Cotton Mill, h 15 Park pl

*Mayfield Cleveland, waiter Pack Square Cafe, h 16 Davidson

*Mayfield Hettie, h 9 Walnut

*Mayfield Thos, lab, h 19 Short

Maynard Samuel (Ella), lab, bds 82 n Lexington av

Maynes Lillian Miss, h 172 Haywood

*Maynor Helen, tchr, h 92 Pearson Drive

*Maynor Wm Rev (Helen), pastor Seventh Day Adventist Church, h 92 Pearson Drive

Mayor of Biltmore, S T Ravenel

MAYOR'S OFFICE, City Hall; Jno A Campbell mayor

Maywood Helen, wid Jno, h 150 Grove

Meacham W Banks (Genevieve) (M & Rockwell), h 142 Hill-side

Meacham Washington D (Connie), dispatcher Sou Ry, h 157 Park av

Meacham & Rockwell (W Banks Meacham & Mrs L A Rockwell), osteopaths Am Natl Bank Bldg

Mead Anne L Miss, h 311 Montford av

Meadows Artie L, emp Tannery, h W Asheville (R F D 3)

Meadows Bonnie J Miss, h W Asheville

*Meadows James (Kate), driver, h 17 Blackwell's al

Meadows Marshall (Mamie), barber St Charles Shop, bds (r) 165 s Main

Meadows Mitchell R (Delia), emp Sou Ry, h W Asheville (R F D 3)

Meadows Otis F, tinner, bds 7 Spring

Meadows Richmond A, boxmkr h W Asheville (R F D 3)

Meadows Solon A (Grace), carp, h W Asheville (R F D 3)

Meadows Ulysses S (Bettie), carp W M Jones, h W Asheville

Meadows T Melvin, h W Asheville

Meadows Wm R, emp Sou Ry, h W Asheville (R F D 3)

*Meadows Wm, waiter, h 11 Catholic av

Means Annie Miss, rms 106 Asheland av

Means Butler C, clk ydmstr's Sou Ry, h 102 Ralph

Means James, painter, h 17 s Liberty

Means Joseph H (Josephine), painter, h 17 s Liberty

Means Josephine Mrs, boarding 17 s Liberty, h same

Means Robt, rms 149 Park av

*Means Wm, waiter Battery Park Hotel

Asheville
Stove and
Casting
Works

Makes Charcoal
Castings of all
Kinds.

STOVE CAST-
INGS A
SPECIALTY

Phone 303
8 E. College

MONTFORD HOTEL

Stay with us at Night and catch your early train.

∴ W. S. Weddle, Propr. ∴ Breakfast 6 to 8:30 a. m. Phone 198

**Yellow Pine
White Pine
Hardwoods**

LUMBER

Woodward & Son
NINTH & ARCH STREETS
Richmond, Virginia



See bet. Pages 188-189

ASHEVILLE [1909] DIRECTORY

273

Meares A DeRosset Rev (Emily), rector Old Fort Mission, h 10 All Souls Crescent, Biltmore
 Meares Emily Miss, h 10 All Souls Crescent, Biltmore
 Meares F Exum Miss, student, h 39 Atkin
 Meares Fredk P, agt Penn Mutual Life Ins Co and genl agt U S Casualty Co 12 Harkins Bldg, bds 172 Cumberland av
 Meares Gaston (Fannie), trav slsmn, h 39 Atkin
 Meares Joseph Exum (Amanda Antoinette), trav slsmn, h 172 Cumberland av
 Meares Laura Miss, student, h 39 Atkin
MEARS CLARENCE L (Ashev Skating Rink) and propr Shetland Pony Livery Stables, h 137 s Main Pony Livery Stables, h 137 s Main
 Mears Clyde E (Ashev Skating Rink) and slsmn Daylight Dept Store, h 96 Bartlett
MEARS ELLA M MRS, propr Wrenwood, h 61 s French Broad av—phone 397 (see page 17)
MEARS FRANK A (Amy), mngr Western Carolina Auto Co and mngr O K Auto Supply & Transit Co, h 44 Philip
 Mears Geo A, propr Daylight Dept Store, h 137 s Main
 Mears Jay J, slsmn Daylight Dept Store, h 137 s Main
 Mears Lula Miss, clk S H Kress & Co
 Mears Munsey Mrs, boarding 96 Bartlett, h same
 Mears Rosa Miss, bds 110 East
 Mears Samuel P (Ella M), dry goods 525 w Haywood, h 61 s French Broad av
 Mears Wm C (Nina), slsmn S P Mears, h 11 Buttrick
 Medcalf J Fred (Clara), ship clk Ashev Cotton Mills, h Biltmo
 *Medcalf Peter, lab, h W Asheville
 Medcalf—(see also Metcalfe)
 Medd Madge Mrs, h Woolsey (R F D 1)
 Medd Thos (Mary), h 21 Pearl
 Medd W H, electr U S N, h Woolsey (R F D 1)
 Medical Bldg, Haywood and Battery Park pl; W T Pegram janitor
 *Medley Ora, domestic 214 Montford av
 Meece J W & Co (J W Mace, H J Duckett, Walter Barber), blksmiths, W Asheville
 Meece Jno W (Mora) (J W Meece & Co), h W Asheville
 *Meeks Ive, ironer Ashev Laundry
 Melk House (The), boarding 408 w Haywood; Mrs Nancy Brown propr
 Melton Allen L, architect 32 Patton av, rms same
 Melton Chas, clk, bds 32½ n Main

The Security Life and Annuity Co.
 POSITIVELY the BEST
 A. B. SMITH, Special Representative
 Home Office: GREENSBORO, N. C. Guaranty Capital \$100,000. 4 Paragon Building
 Mutual Legal Reserve

LaBarbe, Moale & Chiles Real Estate and Rental Agents
 City and Suburban Property. 27 Patton Ave. PHONE 661
 FARMS and TIMBER LANDS

THE LIFE INSURANCE COMPANY OF VIRGINIA

ORGANIZED 1871

Is a regularly organized
Life Insurance Company,
operating under a Special
Charter from the State of
Virginia.

Home Office
A. R. GOODWYN, Superintendent.

Richmond, Va.
Maxwelton Building

Asheville, N. C.

274

ASHEVILLE [1909] DIRECTORY

KEYS FITTED

**Bicycles
Repaired
and Sold.**

**GUNS
REPAIRED**

**ELECTRICAL
WIRING**

Chas. Jarvis

**ELECTRIC and
CYCLE CO.**

**30 W. College
PHONE 548**

Phone 303

**John
Cathey**

**Cabinet and Or-
namental Wood
Work of all kinds
Upholstery**

**MAKING
MISSION
FURNITURE
A Specialty**

8 E. College St.

Melton Clyde, painter, h 175 s Main
Melton David M (Tempie), tank repr Sou Ry, h W Asheville
Melton Elijah B (Mollie), condr St Ry, h 44 Asheland av
Melton Frances J Miss, tel opr Battery P Hotel, h 175 s Main
Melton Geo (Lelia), plstr, h Grace (R F D 1)
Melton Horace, driver, h 175 s Main
Melton James C (Minnie), clk P O, h 284 College
Melton Pearl R Miss, h 21 Louisa
Melton Ruth A, wid Jno W, h 175 s Main
Melton Wm B (Evelyn), h 39 East
Melton Wm C (Frances), phys and sanitarium 60 Central av,
Mercer A Olive Mrs, h 32 Cherry
Merchant Luther L (Almetta H), contr 22 Livingstone, h same
MERCHANTS DRAY CO (Inc), 20 Haywood—phone 88; G
R Hanger pres, A C Jackson v-pres-mngr, L C Cardiff sec-
treas
Meredith Nora Miss, h 26 Highland
Meriwether Benj, student, h 14 Grove
Meriwether Bldg (offices), 19-21 Haywood; Dennis Moore jan
MERIWETHER FRANK T DR (Catherine C), physician
and surgeon The Morsell, hospital 24 Grove, and v-pres
Carolina Abstract & Title Co, h 14 Grove
Meriwether Hospital, 24 Grove; Dr F T Meriwether propr,
Miss Bessie Veal supt
Meriwether Hospital Annex, 23 Grove; Miss Caroline Rut-
ledge matron
Meriwether Margaret Miss, h 14 Grove
Meriwether Wm, student, h 14 Grove
Merrell Annie L Miss, stengr, h 26 n Pine
Merrell C E, clk Milholland & Lipe, h Biltmore
Merrell Elzy E, clk, h 51 Atkin
Merrell Flora Miss, h 51 Atkin
Merrell G T (Florida), weaver, h W Asheville
Merrell Gertrude E Miss, h 26 Furman av
Merrell J Erwin (Matilda), h 41 Atkin
Merrell James, clk Laning & Galyear, h s Main
Merrell Percy A, slsmn Hackney & Moale Co, h 41 Atkin
Merrell Theodocia, wid David L, h 26 Furman av
Merrell Wade F, clk, h 41 Atkin
Merrell Wm E (Etta), genl mdse 319 w Haywood, h same
Merrell (see also Merrill)
MERRICK DUFF (Charlotte W) (M & Barnard), pres The
Ashev Auditorium Co, h 312 Montford av—phone 189
Merrick Ward G, h 312 Montford av

REAL ESTATE General Insurance
RENTALS MOORE & RICH
Phone 960 **21 N. Main**

COAL

SOUTHERN COAL CO.

We handle only the best in every grade. PROMPT DELIVERY.

2000 Pounds in Every Ton.

PHONE
114

14 N. Pack Sq.

ASHEVILLE [1909] DIRECTORY

275

Merrick Wilburn K (Mamie), lumber, h 254 Cumberland av
MERRICK & BARNARD (Duff Merrick, Alfred S Barnard),
 attys at law rms 1-2-3 Legal Bldg—phone 85
 Merrill Clifton, clk J M Hearn & Co, bds 50 Haywood
 Merrill P McL, sec A R T Co, res New York
 Merrill—(see also Merrell)
 Merrimon Eliza Miss, h 112 Merrimon av
 Merrimon Houston, collection clk Wachovia Loan & Trust
 Co, h 300 s French Broad av
MERRIMON JAMES G (Blanche S), atty at law and notary
 rms 10-11 Harkins Bldg—phone 343, h W Asheville—
 phone 1361
 Merrimon James H, atty at law rms 9-11 Harkins Bldg, h 300
 s French Broad av
 Merrimon Louise A Miss, phys 73 Haywood, h 74½ same
 Merrimon Mary Miss, h 112 Merrimon av
 Merrimon R Emory (Augusta), atty at law, h 74½ Haywood
 Messer Jno (Hattie), emp Tannery, h 4 Tannery
 Messer Samuel M, condr Sou Ry, bds 286 Southside av
 Messer Wm R (Lula), policeman, h 174 Asheland av
 Messler Carl H, student, h 162 Charlotte
MESSLER FREDERICK M (Mary), treas Evening News
 Publishing Co and bus mngr Asheville Gazette-News, h 162
 Charlotte—phone 1019
 Metcalf Jno (May), driver W P Black, h 26 Pearson al
 Metcalf—(see also Medcalf)
 Methodist Mission Sunday School, 5 Tannery
 Methodist Protestant Church, services held in Y M C A Bldg;
 Church to be built at Haywood cor French Broad av; Rev
 J S Williams pastor
 Metropolitan Life Insurance Co, rms 303-304 Oates Bldg; W B
 Murphy supt
 *Metts Maggie, domestic 20 Biltmore rd, Biltmore
 *Metz Jesse, lab, h 241 n Main
 Meyers Belle Mrs, clk Palias Royal, h Maurisania Heights
 Meyers Morris, slsmn Palias Royal, h Maurisania Heights.
 Kenilworth
 Meyers—(see also Myers)
 Michael Edgar, student, h 35 Ora
 Michael Eulala Miss, h 35 Ora
 Michael Felma Miss, h 35 Ora
 Michael Frank A (Lena), cashier Sou Exp Co, h 54 Vance
 *Michael Sylvester H (Lizzie J), tchr Catholic Hill School,
 h 77 Mountain

Asheville Pepsi - Cola Bottling Co.

Inc.

69-71 S. Main

Bottlers
and



For
The Trade

PHONE 271

Feed the Nerves
Aids Digestion.
REFRESHING
INVIGORATING

Poultry Kiibler & Whitehead

CITY MARKET

PHONE 195

**BIGGEST
BUSIEST
BEST**

ASHEVILLE STEAM LAUNDRY

43 TO 47 WEST COLLEGE STREET

276

ASHEVILLE [1909] DIRECTORY

**WELLS
&
BROWN**

**Livery, Feed
and Sales
Stable**

**39-41 N. Lexing-
ton Ave.**

PHONE 1016

**The
ASHEVILLE
CLEANING and
PRESSING
CLUB**

**Does Dry & Steam
Cleaning, Dyeing
and Repairing**

**Old Hats Re-Man-
ufactured**

**We make a
SPECIALTY of
cleaning all kinds of
fine wearing apparel
for Ladies and
Gentlemen**

J. C. WILBAR

Phone 389

4 N. Pack Square

Michael Willard E (Alda), chf clk ydmstr's Sou Ry, h 35 Ora
Michalov Abraham (Jennie), gro 15 Furman av, h 204 College
Michalov Daniel, grocer 203 Asheland av, h 199 same
Michalov Hattie Miss, h 199 Asheland av
Michalov Isaac (Sarah), grocer 35 e College, h 199 Asheland av
Michalov Louis (Hannah), peddler, h 80 Cherry
Michalov Rachel Miss, h 199 Asheland av
Michalov Solomon H (Jennie) (National Mercantile Co) and
propr I X L Dept Store, h 45 Montford av
Michigan Commercial Ins Co (fire) of Detroit Mich, 27 Patton
*Mickens James, ashpit cleaner Sou Ry, h 45 Wallach
*Mickey Rosa F, tchr Catholic Hill School, h 26 Jordan
Middleton ———, clk, rms 35 Meriwether Bldg
Middleton Kinson, driver Yates & McGuire, bds 98 Patton av
Middleton Maud C, wid Caleb, h 17 Montford av
Middleton Terrell L (Bonnie), motorman St Ry, h 104 Ashe-
land av

MILDRED E SHERWOOD HOME (private sanitarium) 167
s French Broad av—phone 543; Miss Mildred Sherwood

Miles J E, slsmn Daylight Dept Store, h 153 s Main

Miles R N, trav slsmn, rms Franklin Hotel

Milfoil Cottage, Albemarle Park

Milholland Lester A (C Belle) (M & Lipe), h 1 Biltmore rd

Milholland & Lipe (L A Milholland, J C Lipe), grocers S Bilt

Military Companies (see Miscellaneous)

Millard Charlton C (Grace), sec-treas The Millard Livery Co,
h Proximity Park

MILLARD D RALPH LL.B. atty at law and notary rms 16-
17 New Sondley Bldg—phone 1302, h Battery Park Lodge
—phone 1274

Millard Herbert R, pres The Millard Livery Co, h Battery
Park Lodge

Millard Josephine, wid D L, h Battery Park Lodge

Millard Livery Co (The) (Inc), 31-35 n Main; H R Millard
pres, C C Millard sec-treas

Miller A R, motorman St Ry, bds 98 Patton av

*Miller Albert, lab Sou Ry, h 20 Ralph

MILLER ALBERT E, solr Piedmont Directory Co, h Kim-
berly Place, Woolsey

MILLER ALFRED E, with Piedmont Directory Co, bds 90
Starnes av

Miller Anna F, wid Wm H, h Kimberly Place, Woolsey

Miller Arthur, h Chunn's Cove

*Miller Arthur T (Lessie), lab Sou Ry, h 20 Ralph

Carolina Abstract and Title Co.

Incorporated

Oates Building, N. Pack Sq.

**Work Done Quickly and
Thoroughly**

Abstracts and chains of title given. Cor-
rect transcript of records guaranteed. In
buying real estate the most important thing
is to know the title is clear.

SANITARY DAIRY PRODUCTS

Phone 554. East Walnut Street

ASHEVILLE PURE MILK CO.

ASHEVILLE [1909] DIRECTORY

277

- Miller Bonnie Miss, clk S H Kress & Co
 Miller Cyrus H (Lula), motorman St Ry, h 51 Blanton
 Miller Canty P (Lucy), condr St Ry, h 59 Blanton
 Miller Carlyle P (Janie), stengr, h 179 Wodfin
 Miller Carrie E Mrs, h 90 Starnes av
 Miller Carrie V Miss, h 270 College
 Miller Chas, brakeman Sou Ry, rms 432 Depot
 Miller Chas G, propr French Broad Restaurant, h 417 Depot
 Miller Chas H (Rose M), clk Jno Ward, h 160 Blanton
MILLER CLAUDIUS H (Lula R), mnfr cement products and agt Maryland Life Ins Co, 14 n Spruce, h 24 same (see top cards Classified Directory)—phone 671
 *Miller Cleveland (Sarah), janitor Harkins Bldg, h 85 McDowell
 Miller Columbus (Jane), driver W M Jones, h 20 Pearson Drive
 *Miller Cora, h S Asheville
 *Miller Crawford (Victoria), brakeman, h 131 Roberts
 Miller David U (Mary), tanner, h 103 Depot
MILLER DAVID W (Dora E) (Ashev Stove & Casting Works), h 8 Gaston (see left bottom side lines and page 9)
 Miller Douglas, clk Mrs Ina Miller, h 14 s Spruce
 Miller E Hilliard, clk Ashev Clean & Press Club, h 24 n Spruce
 *Miller Elias, lab, h 55 Depot
 *Miller Elijah, emp Pack Square Cafe, h s Church
 Miller Elizabeth Miss, student, h 171 Montford av
 Miller Ella M Mrs, clk J M Stoner, h 133 Broad
 Miller Ellen P Mrs, clk Bon Marche, h 26 Bennett
MILLER ERNEST H (Carrie E), sec-treas Piedmont and Knoxville Directory Co's (Inc), office 10 s Lexington av—phone 181, h 90 Starnes av—phone 1473
 Miller Eulus S (Mollie), propr, h 63 Cumberland av
 Miller Fannie Miss, emp Swannanoa Laundry, h 30 Turner
 Miller Florence Miss, student, bds 66 s Main
 Miller Florence G Miss, student, h 171 Montford av
 Miller Floy Miss, nurse 2 Charlotte, bds same
 Miller Frank, lab, h Biltmore Estate
 Miller Frank B (Emma), contr painting 36 s French Broad av, h same
 Miller Frank D, train dispatcher Sou Ry, h 59 Vance
 Miller Frank M, grocer 248 College, h 270 same
 Miller Frank M, mchst O K Supply & Transit Co, rms 29 Asheland av

**Imperial
 Sick and
 Accident
 INSURANCE
 CO.**



**31-33 American
 National Bank
 Building**



**GAY GREEN, Pres.
 A. W. EK, Sec.
 J. P. STARNES,
 Gen. Manager.**



**PHONE
 495**

**Real
 ESTATE**

Canaday-Brehm Realty Co.
 City and Suburban Property
 FARMS AND TIMBERED LANDS.

**Oates Bldg
 Rooms 307-308
 Phone 974**

COAL

Carolina Coal & Ice Co. PHONE

Delivery Prompt; Weights Accurate; Always on hand a good supply. 23 PATTON AVENUE.

130

HIGH CLASS
Livery
PHONE 104
11 S. Lexington Ave

NEW YORK LIVERY STABLES

278

ASHEVILLE [1909] DIRECTORY

Miller Harley E (Della), painter R L Fitzpatrick & Son, h 409 w Haywood

MILLER HARMON A (Florence G) (Ashev Fuel & Ice Co), treas and genl mngr Carolina Coal & Ice Co and v-pres Board of Trade, h 171 Montford av—phone 430

Miller Hattie Miss, stengr Ashev Lumber Co, h 16 s French Broad av

Miller Horace W, student, h 171 Montford av

Miller Hugh (Julia), slsmn McConnell Bros, h W Asheville

Miller Ina C Mrs, vegetables City Market, h 14 s Spruce

*Miller J B Rev, pastor S Asheville A M E Zion Church, h S Asheville

Miller J H, baker J M Heston & Son

Miller Jacob H, trav slsmn, h 31 Josephine

*Miller James (Ella), driver Noland-Roland Grocery Co, h 40 Davidson

Miller James A (Laura), carp, h 59 Penland

Miller James D (Maggie L), cashier frt dept Sou Ry, h 91 Asheland av

Miller James F (Bell B), air brake inspr, rms 342 s French Broad av

Miller James M Sarah), carp, h 49 Hall

Miller James R, student, h 24 n Spruce

*Miller Jasper (Edna), lab, rms 158 Church

*Miller Jessie, ironer Swannanoa Laundry, h 48 Davidson

Miller Jno, lab, h Biltmore Estate

Miller Jno T (Jane C), bds 22 Asheland av

Miller Julia Miss, clk S H Kress & Co, h Swannanoa Drive

Miller Laura M Mrs, boarding 59 Penland, h same

Miller Lawrence G (Lucy), foreman R P Hayes, h W Asheville (R F D 3)

Miller Lawrence G, student, h 24 n Spruce

*Miller Lawson (Sarah), grocer 49 Mountain, h 81 s Pine

*Miller Lee, lab, h 57 s Beaumont

*Miller Lee (Carrie), lab, h 20 Ralph

Miller Lila Miss, emp Greene & Co, h e College

Miller Lillie Miss, h 31 Josephine

Miller Loula, wid Jno, h 430 Depot

*Miller Lula, cook 44 Watauga

Miller Mabel V Miss, h 26 Bennett

Miller Manson C (Bertha), bridge carp, h 67 Depot

*Miller Margaret, h 48 Davidson

Miller Margaret N Miss, h 9 Short

Miller Marie Miss, h 31 Josephine

Dyeing in all colors and guarantee all work. Let us give you our prices first.

400

Pressing
CLUB

Members, we clean and press 4 suits and 1 extra pair of pants \$1.00 per month. J. E. THOMAS, Prop. Oates Bldg. Phone 1817

LAUNDRY

Washing is our business, but we take time to consider all the details that effect your interest in the matter.

Try MOUNTAIN CITY STEAM LAUNDRY

NO. 30 N. LEXINGTON AVENUE

TELEPHONE 426

ASHEVILLE [1909] DIRECTORY

279

- *Miller Martin (Dora), plstr, h 20 Sorrell's al
- *Miller Mary, cook, h 41 Hildebrand
- Miller Maud Miss, emp Swannanoa Laundry, h 30 Turner
- Miller Minnie Miss, emp Greene & Co, h e College
- Miller Murrin L (Mollie), lab, h 1 Summit, S Biltmore
- Miller Norma Miss, h 36 s French Broad av
- Miller Otis A (Ellen P), real estate, h 26 Bennett
- Miller Paul, clk Mrs Ina Miller, h 14 s Spruce
- Miller Pinckney A (Ella M), tinner, h 145 Poplar
- *Miller Polly, laundress, h 113 Roberts
- *Miller Rena, h 48 Davidson
- *Miller Reuben, h 90 s Beaumont
- MILLER-RICE PAINT CO** (The) (Inc), whol and retail
paints, oils, glass, varnish and paint mngrs, 25 s Main—
phone 292; Samuel O Bradley genl mngr-treas, Bennett
H Emory v-pres-sec (see back cover)
- Miller Richard A, student, h 59 Penland
- *Miller Robt (Sallie), cook Club Cafe, h 17 Catholic av
- Miller Robt M (Nellie), slsmn Brown, Northup & Co, h W
Asheville
- Miller S Frank (Lillian), carp, h 30 Turner
- *Miller Schofield, driver Chambers & Weaver, h S Asheville
- Miller Sinie H (Docia), grocer 18 n Main, h 16 Marjorie
- Miller Susan M, wid Rufus, h 145 Poplar
- Miller Sylvester, engnr Mt City Laundry, h Woolsey
- Miller Terry E Miss, h 59 Penland
- Miller Texie Mrs, asst Dr W J Hunnicutt
- Miller Thos, h W Asheville
- Miller Thos C, stengr Sou Exp Co, h W Asheville
- Miller Ulysses S (Mollie E), v-pres Brown-Miller Shoe Co.
h 63 Cumberland av
- Miller Virginia G Miss, h 171 Montford av
- Miller Wm D (Mary), carp, h W Asheville
- *Miller Willie M, h 114 Short Valley
- Milligan Elizabeth R, wid Samuel, h 144 Cumberland av
- Milligan James M, U S Marshal, res Greensboro N C
- Millinder Chas W, student, h Pearson Drive opp Watauga
- Millinder Margaret Miss, h Pearson Drive opp Watauga
- Millinder Marion C (Mary), phys The Halthenon, 29 Hay-
wood, h Pearson Drive opp Watauga
- Mills Albert H (Bertha), clk Asheville China Co, h 6 n Pack Sq
- *Mills Alice, h 42 Davidson
- *Mills Andrew, lab, h S Asheville
- Mills Bettie Mrs, boarding 511 w Haywood, h same

Give us your Collections and watch Results.

SWEPSON & GARRETT

Ask any White Real Estate firm in Asheville about us. Our Office is in the Y. M. I. Bldg.

REAL ESTATE & RENTAL AGENTS
WE MAKE A SPECIALTY OF HANDLING
NEGRO TENEMENT PROPERTY

PHONE 762

We Report Monthly
We Guarantee Sat-
isfaction

Industrial Sock and Accident Insurance Co.
Home Office: - - Atlanta, Georgia

PHONE 794

E. C. WOLFE, Supt.

OFFICE:
21-22 Electrical
Building
Patton Ave. Opp. P.O

Club Cafe and Candy Kitchen

Restaurant, Ice Cream Parlors,
20th Century Sanitary Soda
Water Fountain.

21 HAYWOOD STREET Near Post Office PHONE 110

Candy Manufacturers

280

ASHEVILLE [1909] DIRECTORY

THE CAROLINA PHARMACY

College St. and
Court Sq.

**T.L. Frierson
Prop.**

High Grade
Prescription
Work

The Dog Gone Best
Place in Town to
Buy Your Drugs

- Mills Columbus M (D Celesta) (Mills & Mills), h 55 Cumberland av
*Mills Sonverse (Hattie), driver Ashev Coal & Lbr Co, h 26 Gudger
Mills Edgar C (Frances), slsmn M V Moore, h 38 Jefferson Drive
Mills Elizabeth Miss, smstrs, rms 207 Haywood
*Mills Ellen, laundress, h 60 Clemmons
Mills Grover E, student, h 511 w Haywood
Mills Jesse R (Dossie), clk M D Long, h 65 Park av
Mills Maude E Miss, h 55 Cumberland av
Mills Moses, clk, h 511 w Haywood
Mills Myrtle Miss, h 55 Cumberland av
Mills N Boyleston, h 55 Cumberland av
Mills Otis C (Grace) (Mills & Mills), h 28 Beech
Mills Pearle Miss, h 55 Cumberland av
*Mills Peter, driver Citizens Transfer Co
*Mills R F, stone mason, rms 16 Eagle
Mills R H, condr Sou Ry, bds Glen Rock Hotel
*Mills Richard (Estelle M), bricklyr, h 346 n Main
Mills Roy (Lena), emp cotton mill, h 9 Buxton
Mills S H, condr Sou Ry, bds Glen Rock Hotel
*Mills Sallie, h 17 Wallach
Mills W Frank (Maude), packer Ashev Milling Co, h 352 w Haywood
*Mills Walter, driver J R Rich
Mills Wm M (Bettie), soft drinks 515 w Haywood, h 511 same
Mills & Mills (O C and C M Mills), proprs Ashev Real Estate Co and agts Am Natl Life Ins Co, 8 n Pack Square
Millwee H P, mchst Sou Ry, bds Florence Hotel
Milwaukee Mechanics Ins Co (fire), 27 Patton av
Mims Wm R (Ida G), cabt mkr P C Hubert, h 10 West
MINAKUCHI YAUTAKA, sec-treas Ashev Pepsi-Cola Bottling Co, h 179 s French Broad av—phone 1392
Miner Jno, h 102 s Main
Miner Louise, wid Jno, mngr Tea and Grill Room Womans' Exchange, h 102 s Main
Mineral Springs Dairy, Woolsey (R F D 1); Maney Kimberly propr
Mingus Thos M, switchman Sou Ry, rms 64 Ralph
Minor Chas L (Mary V), phys Ashev Club Bldg, h 61 n French Broad av
*Minsign Henry (Vira), porter, h 124 Church
Minton Archie M, clk, h 285½ College

The MOORE Plumbing Co.

16 N. Pack Square
Phone 1025

Sanitary
Plumbing

General Tin and
Metal Work.

Hot Air Furnaces

MONTFORD HOTEL

American and European Plan.

Close to Depot.

::: Up-to-Date Service :::

Get Breakfast before you leave. Phone 19

The S. & W. H. Northrop Lumber Co., Inc.

Manufacturers, Wholesalers and Exporters of Yellow Pine Lumber and Shingles.

STEWART M. WOODWARD, Pres.
J. L. ROBERTSON, Vice-Pres. & Treas.

WILMINGTON, N. C.

OFFICE, YARDS and WHARF
Queen, Surry and Castle Street

ASHEVILLE [1909] DIRECTORY

281

Minton John, clk, h 285½ College
 *Mintz Daniel, lab, h 12 Dundee
 *Mintz Nathaniel, waiter, h 141 Valley
 Minus S M, brakeman Sou, bds 102 Ralph
 Minus Wm W (Maggie M), carp, h Sevier av nr East
 Miriam Julia Mrs, h 85 n Liberty
 Misenheimer Bros (D W and G W Misenheimer), restaurant,
 14 s Pack Square
 Misenheimer Clifford, student, h 104 Bartlett
 Misenheimer David W (Susie) (Misenheimer Bros), h 333
 Southside av
 Misenheimer Ethel Miss, h 333 Southside av
 Misenheimer G G, mchst helper Sou Ry
 Misenheimer Geo W (Lou A) (Misenheimer Bros), h 104 Bart-
 lett
 Misenheimer Locke A, condr Sou Ry, bds Montford Hotel
 Misenheimer Luther C, student, h 333 Southside av
 Misenheimer Marshall S, craneman Sou Ry, h 104 Bartlett
 Misenheimer Susie Miss, h 104 Bartlett
 *Misher Burlen, lab, h 6 Ingle
 *Misher Pearlle, h 6 Ingle
 *Misher Wm (Maggie), lab, h 6 Ingle
 Miskelly Jno (Clara), h 133 Broad
 Mission Hospital, Charlotte cor Woodfin; Miss Mary P Laxton
 Mitchell Aiken, student, h 40 East
 Mitchell Bert, h Chunn's Cove
 Mitchell Beulah Miss, asst Dr B F Hall, h W Asheville
 Mitchell Carrie C, wid Donald, propr Aston Place No 1, h 37
 Church
MITCHELL CHAS A, prin Asheville School, Haywood rd 5
 miles w of city—phone 664
 Mitchell David, h W Asheville
 *Mitchell David J, lab, h 84 Baird
 Mitchell Edward (Ida), painter R L Fitzpatrick & Son, rms
 34 Fulton
 Mitchell Emory M (Cora), jailor Buncombe County Jail, h (r)
 24 Marjorie
 Mitchell Frank D (Annie), carp, h W Asheville
 Mitchell Frederick E (Rachel) (Hodges, Mitchell & Reynolds),
 h 389 Montford av
 *Mitchell Hattie, h W Asheville
 Mitchell Helen Miss, h 130 w Chestnut
 Mitchell James Miss, h W Asheville
 Mitchell James A, student, h 389 Montford av

The Security Life and Annuity Co.
 Home Office: GREENSBORO, N. C. Guaranty Capital \$100,000.
 Mutual Legal Reserve
 4 Paragon Building

POSITIVELY the BEST
 A. B. SMITH, Special
 Representative

LaBarbe, Moale & Chiles.

City and Suburban Property.

Real Estate and Rental Agents

27 Patton Ave. PHONE 661

FARMS and TIMBER LANDS

THE LIFE INSURANCE COMPANY OF VIRGINIA

Is the Leading Industrial Insurance Company in the South.

Issues Industrial Policies from \$5.00 to \$900.00

With Premiums Payable WEEKLY on persons from two to seventy years of age.

All Claims Paid Within Twenty-Four Hours After Receipt of Proofs of Death

A. R. GOODWYN, Superintendent - Maxwellton Building - Asheville N. C.

282

ASHEVILLE [1909] DIRECTORY

Motor Cycles

Reading Standard

America's Best

See Us Before Buying

Chas. Jarvis

Electric and Cycle Co.

Phone 546

Mitchell Jno W, driver Swann Ldy, h 46 Morgan av
 Mitchell L, carp J C McPherson
 Mitchell Lelia Miss, h 40 East
 Mitchell Reuben W, prin Orange St School, h 132 w Chestnut
 Mitchell Robt, carp, h W Asheville
 Mitchell T Jefferson (Adah), engnr Ashev Elec Co, h W Ashev
 Mitchell Thos J, supt City Market, h 40 East
 Mitchell Thos L (Emma), carp, h 64 Josephine
 Mitchell Ward C, painter R E Bowles, bds 11½ n Main
 *Mitchell Wm, Hattie, h 117 Short Valley
 *Mitchell Wm (Mamie), fire knocker Sou Ry, h 81 Roberts
 Mitchell Wm, harness mkr Biltmore rd, Biltmore, h Biltmore
 Mitchell Willie Miss, h W Asheville

MOALE PHILIP R (Laura M) (LaBarbe, Moale & Chiles),
 and v-pres Ashev Mill & Bldg Co and Piedmont Directory
 Co, sec-treas Hackney & Moale Co and McEwen Lumber
 Co, h 28 Border

*Mobler Logan, h 21 Ridge
 *Moblett Mary, h 39 Buttrick
 Mobley Annie S Miss, h 24 Soco
 *Mobley David, bell boy Swannanoa Hotel
 Mobley Kate M, wid Geo, h 24 Soco
 Model School (see Normal & Collegiate Institute)
 Moffatt Fannie Mrs, h (r) 136 s Main
 Moffatt Earl M (Eva), pres Moffett Lumber Co (Inc), h 316
 w Haywood

Moffett Lumber Co (Inc), rm 5 The Morsell; E M Moffett pres
 Moffitt Annie D, wid W P, h 114 Depot
 Moffitt Clarence, h 114 Depot
 Moffitt Pattice Miss, h 114 Depot

Molaison Enola Miss, h 382 Montford av
 *Mollar Eugenia, domestic, h 64 Madison av
 Monday Benj A (Nellie), restr 384 Depot, h 82 Ralph
 Monday Chas U (Nellie), rural carrier P O, h 76 Ralph
 Monday Sarah S, wid A C, grocer 382 Depot, h same
 Monger Lumber Co (T Monger, C E Gordon, J M Burns), rms
 1-2 The Morsell

Monger Timothy (Monger Lumber Co), h Dayton Va
 Monroe Geo, h Chunn's Cove
 Monroe Jno H (Mary L), clk Sou Ry foreman's office, h 127
 Park av

Montague Loan Co, 12 n Pack Square; W P Brown atty

Dermitt & Chunn

ARCHITECTS

& BUILDERS

16 N. Pack Sq.

ASHEVILLE, N. C.

Real Estate Rentals

Moore & Rich

PHONE 960

General Insurance
21 N. Main.

**2000
LBS. IN
EVERY
TON**

SOUTHERN COAL CO.

In Every Grade, the Best Only.

Phone 114. No. 14 Pack Square.

COAL

ASHEVILLE [1909] DIRECTORY

283

MONTAGUE MANUFACTURING CO (Inc), lumber and building material 400 s 9th st, Richmond Va (see top lines and opp page 188

Monteath Arch D (Shuford, Brown & Monteath), h 29 Blanton

Monteath John H, clk, h 29 Blanton

Monteath Robt, chauffeur, h 29 Blanton

Monteath Susan, wid W M, h 29 Blanton

Monteath Elisha L (Ella), boarding 17½ n Main, h same

Montford Avenue School, 80 Montford av; W W Matney prin

Montford Drug Store (The), 9 Montford av; M T Rhinehart

MONTFORD HOTEL (The), Depot nr Passenger Station; W S Weddle propr—phone 198 (see bottom lines)

Montford Park, Montford av cor Panola

Montford Quarry, Montford; Balfour Quarry Co proprs

*Montgomery Alice, cook 166 s French Broad av

Montgomery James W (Mina), upholsterer, h 493 w Haywood

*Montgomery Pauline, h 234 Flint

Montgomery W Scott, engrr Sou Ry, bds 102 Ralph

*Montgomery Wm, fireman, h 217 Depot

Moody Benj F (Jane), trader, h 417 n Main

Moody Bessie E Miss, tchr sixth grade Park Avenue School, h Chunn's Cove (Box 554)

Moody Chas W, helper, h 27 Merrimon av

Moody Cornelius, pressman Inland Press, h 27 Merrimon av

Mood Ellen W, wid Chas E, h Chunn's Cove

Moody Harland M (Alice), v-pres The H F Grant Realty Co, h 242 Montford av

Moody Homer L, h Grace

Moody Isaac, trader, h 417 n Main

Moody J Daniel, driver, h 27 Merrimon av

Moody James A, brakeman Sou Ry, rms 432 Depot

Moody Janet E Miss, h Chunn's Cove

Moody John B, mngr Gross' Bowling Alley & Pool Room, h 27 Merrimon av

Moody Julia Mrs, cook J W Phipps, h n Lexington av

Moody M F, bds Bon Air

Moody Robt L, pharmacist Smith's Drug Store, bds Bon Air

Moody Samuel, clk S K Young, h 417 n Main

Moody Wm C (Josephine), trader, h 27 Merrimon av

Moody Wm H, hostler C E Roberts, h 27 Merrimon av

*Mooney Edward, lab, bds (r) 412 Depot

Mooneyham Arthur, student, h 229 Asheland av

Mooneyham Bonnie, h 71 Tiernan

Mooneyham Clarence, student, h 71 Tiernan

Feeds the Nerves.
69-71 S. MAIN.

Aids Digestion.
L. T. HENDERSON, Sales Mng'r.
Refreshing.

Invigorating.
PHONE 271

Asheville Pepsi-Cola Bottling Co.

W. J. KINCAID, Pres.

J. FRAZIER GLENN, V-Pres.

Y. MINAKUCHI, Sec.-Treas.

Meats

Kiibler & Whitehead

CITY MARKET

PHONE 195

**BIGGEST
BUSIEST
BEST**

ASHEVILLE STEAM LAUNDRY

43 TO 47 WEST COLLEGE STREET

284

ASHEVILLE [1909] DIRECTORY

**WELLS
&
BROWN**

**Livery, Feed
and Sales
Stable**

**39-41 N. Lexington
Ave.
PHONE 1016**

**Let us Tailor you
Once and we will
Tailor you Always**

**A
1001
of the Latest
Samples to Se-
lect from.**

**Tuxedo and Full
Dress Suits for
Rent.**

J. C. WILBAR

**Phone 389
4 N. Pack Sq.**

Mooneyham Daniel A (Nannie), clk Sou Ry, h 71 Tiernan
Mooneyham Daniel F, trucker Sou Ry, h 59 Tiernan
Mooneyham Ernest, del boy Whitlock Clothing House, h 37
Blanton
Mooneyham Ernest, student, h 71 Tiernan
Mooneyham Harry, h 229 Asheland av
Mooneyham Hattie L, wid Isaac, h 37 Blanton
Mooneyham John H (Mary), carp, h 229 Asheland av
Mooneyham Leonard, student, h 71 Tiernan
Mooneyham Mattie Miss, h 37 Blanton
Mooneyham Maude Miss, h 59 Tiernan
Mooneyham Wm T (Mary J), engnr Sou Ry, h 59 Tiernan
*Moons Wm (Eliza), lab, h 104 Livingston
Moore A T, tmstr Biltmore Wood & Lumber Yd, h S Biltmore
*Moore Ada, h 20 Aston
Moore Albert S (Sallie), engnr Sou Ry, h 495 w Haywood
Moore Allen, student, h 37 Adams
Moore Amy E Miss, h 41 Victoria rd
Moore Andrew J (Mary), car repr Sou Ry, h Nichol Hill
*Moore Anna, laundress, h 23 Hill
*Moore Archibald (Hattie), chf cook Glen Rock Hotel, h n s
Black nr French Broad av
*Moore Bertha, domestic 44 Walnut
MOORE BETTIE H MISS, stengr Ashev Gazette-News, h
17 East
Moore (C Bascom (Sallie), stamp dept U S Int Revenue, h Main
cor North
Moore Chas A (Lucia E) (M & Rollins), h 150 Merrimon av
*Moore Clem (Lavinia), fireman, h 64 Blackwell's al
Moore D C, asst engnr Kenilworth Inn, h same
*Moore David (Mary), lab, h 112 Black
***MOORE DAVID D**, pastor Southside A M E Zion Church,
h 377 Olive
*Moore Dennis, janitor Meriwether Bldg, h 18 Cumberland av
Moore E Dayton (Nannie), baggage agt Sou Ry, h 6 Phifer
Moore Edward B (Ella), slsmn W L Moore, h 235 Chestnut
Moore Edward W (Amanda V), propr Swannanoa Barber
Shop, h 26 Clyde
Moore Edwin, student, h 42 Highland
Moore Elizabeth J K Miss, art goods 52 Patton av, h Border
cor Broad
Moore Eugene, h Bonny Castle, Woolsey
Moore Eva Miss, h 49 s French Broad av
Moore Eva Miss, h 37 Adams

Carolina Abstract and Title Co.

**Incorporated
Plates Building, N. Pack Sq. Work Done Quickly and
Thoroughly**

Abstracts and chains of title given. Cor-
rect transcript of records guaranteed. In
buying real estate the most important thing
is to know the title is clear.

Milk - Cream - Ice Cream - Buttermilk

SANITARY DAIRY PRODUCTS

Phone 554. East Walnut Street

ASHEVILLE PURE MILK CO.

ASHEVILLE [1909] DIRECTORY

285

- Moore Florence Miss, h 37 Adams
 *Moore Frank (Mattie), sand dryer Sou Ry, h 322 Asheland av
 Moore Fred H, tailor S T Logan, rms 15 Harkins Bldg
 Moore Fred M (Ida D), weaver cotton mill, h 41 Roberts
 *Moore General Lee, butler 49 Zillicoa
 *Moore Geo (Ida), lab, h 36 Maiden la
 *Moore Geo (Jennie), plstr 25 Oakdale av, h same
 *Moore Henry (Pearl), fire kindler Sou Ry, h 245 s Beaumont
 Moore J C, wheelwright, h Woolsey (R F D 1)
 *Moore J G, city mngr Royal Benefit Society
MOORE J WALTER (Minnie) (The Moore Plumbing Co),
 h 25 Liberty
 *Moore Jackson (Jane), lab, h 17 Knob
 Moore James (Harriet), carp, h Grace (R F D 1)
 *Moore James, chf cook Battery Park Hotel, h 63 Poplar
 *Moore James (Regina), driver Chambers & Weaver, h 21
 Hazzard
 Moore James O (Carrie), farmer, h W Asheville (R F D 3)
 Moore James W (Susan), h 13 Buxton
 *Moore Jane, h 17 Knob
 *Moore Janie, h 16 Hazzard
 Moore Jno C (M & Buckner), propr Bonny Castle, h Woolsey
 (R F D 1)
 Moore Jno G (Julia A), ins agt, h 17 East
 Moore Jno L (Sallie), chf engrn Kenilworth Inn, h Kenilworth
 *Moore Joseph, driver Wells & Brown
 Moore Joyce D, msgr P O, h North and n Main
 Moore Kip (Mattie), emp cotton mill, bds 48 Buxton
 Moore L Dow (Lois), eng carp Sou Ry, h Electric, W Asheville
 *Moore Laura, h 16 Short
 *Moore Lee, h 112 Black
 Moore Lester H, switchman Sou Ry, bds 426 Depot
 Moore Lewis, student, h 37 Adams
 *Moore Lewis, lab, h 85 Circle
 Moore Luella Miss, spinner cotton mill, h 55 Roberts
 Moore Lula Miss, h 150 Merrimon av
 Moore M C, wid Hiram, h 187 Charlotte
 Moore M Susan Miss, h 42 Highland
 Moore Margaret Miss, h 37 Adams
MOORE MARK (Moore & Rich), h Albemarle Park
 Moore Martin L (Sarah), restr 38 Mountain, h 42 Highland
 *Moore Mary, cook, h 50 s Beaumont
 Moore Matthew V (Edith C), sec Asheville Ptg & Eng Co and
 clothing 11 Patton av, h 110 Cumberland av

Imperial Sick and Accident Insurance Co.
 American National Bank Building, 31-33. Phone 495
GAY GREEN, President
A. W. EK, Secretary
J. P. STARNES, General Manager

Real ESTATE

Canaday-Brehm Realty Co.
 City and Suburban Property
 FARMS AND TIMBERED LANDS.

Oates Bldg
 Rooms 307-308
 Phone 974

Asheville Fuel & Ice Co. COAL

32 Patton Avenue.

Phone 40

286

ASHEVILLE [1909] DIRECTORY

NEW YORK LIVERY STABLES
HIGH CLASS LIVERY

11 S. Lexington Avenue

PHONE 104

- Moore Nannie M Miss, h 42 Highland
*Moore's Orchestra, 20 Blackwell's al; Walter Moore leader
Moore Pearl Miss, spinner cotton mill, h 55 Roberts
*Moore Pearle, nurse 13 Ridge, h same
Moore Pinckney R (Lena R), clk Yuneda Dairy Lunch, h 16 Irondale
MOORE PLUMBING CO (The) (J Walter Moore), 16 n Pack Square—phone 1025 (see side lines)
Moore Raymond, student, h 55 Roberts
*Moore Robt (Lucy), porter, h 215 Depot
Moore Robt B (Mary F), timekpr Sou Ry, h 329 Southside av
Moore Roy D (Ida), clk, h 37 Adams
Moore Ruth Miss, spinner cotton mill, h 55 Roberts
Moore Susanna, wid J Newton, h Electric, W Asheville
Moore Tennie L, student, h 13 Buxton
*Moore Thos, emp Chambers & Weaver
*Moore Thos, emp Green Bros, h 41 s Pine
*Moore Thos (Maggie), brakeman Sou Ry, h 146 Livingston
Moore Thos B (Viola), condr Sou Ry, h 179 Bartlett
Moore Thos F (Charity), elev opr Ashev Cotton Mills, h 55 Roberts
Moore W Joseph (Lucinda), farmer, h Woolsey
*Moore Walter, musician, h 20 Blackwell's al
Moore Wm (Maude), h Woolsey (R F D 1).
*Moore Wm (Sarah), ashpit cleaner Sou Ry, h 19 Rear Depot
*Moore Wm, driver, h 25 Oakdale av
Moore Wm C (McLaurin & M), bds 77 College
Moore Wm C, engnr Sou Ry, bds Florence Hotel
MOORE WM L (Medeline), furniture and house furnishings 11-13 w Pack Square—phone 373, h 49 s French Broad av —phone 249
Moore Wm W, supt of carriers P O, h 398 Montford av
*Moore Zora, laundress, h 17 Atkin
Moore & Buckner (J C Moore, B T Buckner), horseshoers 441 s Main
MOORE & RICH (M Moore, J L Rich), real estate and insurance 21 n Main (2d fl)—phone 960 (see bottom lines)
MOORE & ROLLINS (Chas A Moore, Thos S Rollins), attys at law, rms 1-2-3 Temple Court—phone 230
Moores Millard F Rev, pastor Balm Grove M E Church, h W Asheville (R F D 3)
Moorman Otway P (Lucy), farmer, h 26 Starnes av
Moormont, boarding 101 Victoria rd; Mrs M A Curry propr
Moose T Vance (Ethel), photogr, h 135 n Main

Phone 341

FRUITS

He Is Reliable

VAN LINDSEY

LAUNDRY

Washing is our business, but we take time to consider all the details that effect your interest in the matter.

Try MOUNTAIN CITY STEAM LAUNDRY

No. 30 N. Lexington Avenue

Telephone 426

ASHEVILLE [1909] DIRECTORY

287

- *Morehead Hampton, driver Ashev Ice Co, h 46 Pearson Drive
- *Morehead Jessie, cook, h 21 Gudger
- Morein Joel (Gertrude), horse dlr, h 146 Charlotte
- Morgan Alice Miss, authoress, h 137 Woodfin
- Morgan B F, condr St Ry
- Morgan Candler (Ida), colr Green Bros, h 120 Depot
- *Morgan Chas (Hattie), lab, h 34 Hill
- Morgan Claude, condr Sou Ry, bds 72 Ralph
- Morgan David S, express agt Sou Ry, h 80 Flint
- *Morgan Ellison, lab, h nr end s French Broad av
- *Morgan Ernest (Arcenna), lab, h 42 Smith
- *Morgan Ethel, domestic, h 87½ Eagle
- Morgan Florence Miss, h 181 Bartlett
- Morgan Geo B (Rosa L), condr St Ry, h 45 Highland
- Morgan Grace Miss, h 92 Jefferson Drive
- Morgan Hallock Mrs, h 153 Cumberland av
- *Morgan Hattie, h 140 Church
- Morgan J M (Dottie), bds 426 Depot
- Morgan J N, Morgan Hill
- Morgan James M (Elizabeth), carp, h W Asheville
- Morgan Jno F, mchst appr Sou Ry, h 181 Bartlett
- Morgan Joseph P (Julia), clk, h 13 Buttrick
- Morgan Julia, domestic, h 255 Cumberland av
- Morgan Julina Mrs, boarding 13 Buttrick, h same
- Morgan Lucile Miss, h 181 Bartlett
- Morgan Luther, clk Dr T C Smith, bds 13 Buttrick
- Morgan Mabel Miss, h W Asheville
- *Morgan Mary, cook, h 87½ Eagle
- Morgan Mattie Miss, bds 13 Buttrick
- Morgan May Miss, clk Ashev Dry Gds Co, bds 68 Haywood
- Morgan Nannie, wid Stephen, h 80 Penland
- Morgan Nathaniel T (Ollie), condr St Ry, h 30 Philip
- *Morgan Patrick (Maggie), stone mason, h 37 Seney
- Morgan R J, wid R P, h 80 Flint
- *Morgan Rhoda, h 98 Eagle
- Morgan S H (Sallie J), rdmstr, off Passngr Sta, h 181 Bartlett
- Morgan Stephen (Essie), tchr, h 6 Biltmore rd, S Biltmore
- Morgan Wm (Mary), clk Dr T C Smith, h 10 Richard
- Morgan Wm A (Ellen), lab, h 242½ Asheland av
- Morgan Wm R (Maude), clk, h W Asheville
- Morley Willard A (Hattie), wire chf Ashev Tel & Tel Co, h 68 Penland
- Mormino Antonio (Mary), confr 13 s Main, h same
- *Morris Annie M, domestic, h 33 Weaver

Give us your Collections and watch Results.

SWEPSON & GARRETT

REAL ESTATE & RENTAL AGENTS

WE MAKE A SPECIALTY OF HANDLING NEGRO TENEMENT PROPERTY

Ask any white Real Estate firm in Asheville about us. Our Office is in the Y. M. I. Bldg.

We Report Monthly

We Guarantee Satisfaction

PHONE 762

Industrial Sick and Accident Insurance Co.

Home Office: Atlanta, Georgia

PHONE 794

E. C. WOLFE, Supt.

OFFICE: 21-22 Electrical Building

Patton Ave. Opp. P. O.

Candy Kitchen and Club Cafe

Pure Ingredients and Sanitary Conditions in Our Candy Manufacturing Department make possible the Dainty, Crisp, Snappy Confections sold here.

PHONE 110

Fresh Bon Bons and Chocolates in our own boxes, 60c a pound.

288

ASHEVILLE [1909] DIRECTORY

- *Morris Barney (Lulu), driver Millard Livery Co, h 158 Church
- *Morris Benj, boot black, h 33 Weaver
- *Morris Chas A, driver C Sawyer, h 23 Hildebrand
- *Morris Edna, h 64 Valley
- Morris Eugene R, v-pres The Boston Shoe Store and phys 32 Patton av, rms same
- Morris Evelyn Miss, h 147 Asheland av
- *Morris G Wm (Mattie), janitor, h 23 Hildebrand
- Morris Gilbert H (Delia) (W H Westall & Co) and sec-treas Red Cross Undertaking Co, h 147 Asheland av
- Morris Guy, lab Sou Ry, h 25 Pearl
- *Morris Harry, cook Sherman Alexander, rms 6 Eagle
- *Morris Hattie, h 8 Cole
- Morris Henry P (Mattie), carp, h W Asheville (R F D 3)
- Morris Hilliard L (Nell V), clk R M S, h 59 Cumberland av
- Morris J Frank, treas N C Retail Merchants Assn, res Winston-Salem N C
- *Morris James (Celia), janitor Catholic Hill Schl, h 123 Valley
- *Morris James, lab, h 108 Eagle
- Morris Julia Miss, h 25 Pearl
- Morris Lloyd, student, h 25 Pearl
- Morris Mabel Miss, h 25 Pearl
- *Morris Mary, domestic 36 Grove
- Morris Nannie L, wid J F, h 25 Pearl
- *Morris Thos, waiter, h 136 s Pine
- *Morris Walter, emp Thos Williams, h 104 n Lexington av
- Morris Wilbur, lab, h 25 Pearl
- *Morris Wm (Ellen), lab, h 33 Weaver
- *Morris Willie N, domestic, h 33 Weaver
- Morrison Allen T (Davidson, Bourne & Parker), h 251 Pearson Drive
- Morrison Eleanor V Miss, h 251 Pearson Drive
- Morrison Jennie Miss, h W Asheville
- Morrison Jno (Jane), agt Life Ins Co of Va, h 105 College
- *Morrison Pinckney, driver Ashev Ice Co, h 133 Roberts
- Morrison Roy, emp cotton mills, h W Asheville
- Morrison S Ephraim (Mollie), hackman, h W Asheville
- Morrison T S & Co (T S Morrison, H D Child, T D Morrison), agricultural implements 80-84 Patton av
- Morrison Theodore D (T S Morrison & Co), h 251 Pearson Drive
- MORRISON THEODORE S** (Ella) (T S Morrison & Co) and 2d v-pres Wachovia Loan & Trust Co, h 251 Pearson Drive

**THE
F. T. H. WOODS**
Real Estate
Loans and
General
Collecting
Agency

E. C. GREENE,
Secretary

29½ S. Main
P. O. Box 126
Phone 738

NOTARY PUBLIC

**Asheville
Stove and
Casting
Works**

We buy sell and
Exchange
Stoves, Ranges
and Furnaces.

Phone 303
8 E. College

MONTFORD HOTEL

Stay with us at Night and catch
your early train.

::: W. S. Weddle, Propr. ::: Breakfast 6 to 8:30 a. m. Phone 198

400 South 9th St.
Richmond, Va.

Montague Mfg. Co.

Sash, Blinds, Doors
Frames, Columns,
Brackets, Mantels,
Porch Work, etc.

See bet. pages 188-189

ASHEVILLE [1909] DIRECTORY

289

Morrow Albert H, lab Asheville Milling Co, bds N B Drymon
 Morrow Catherine, wid Wm F, h 58 s Liberty
 *Morrow Cornelius J (Psyche), lab, h 41 Gudger
 *Morrow Joseph, lab, h 19 Gray
 *Morrow Lemuel (Maggie), oiler Sou Ry, h 19 Gray
 *Morrow Lula, h 19 Gray
 Morrow May Miss, h 58 s Liberty
 Morrow Pearl Espy Miss, bkkpr Hackney & Moale Co, h 58 s
 Liberty
 *Morrow Rebecca, cook, h 19 Gray
 Morse Gilbert F (Nellie), lab, h 180 Poplar
 Morse Isabella Miss, public stengr 20 Haywood, h Victoria rd
 Morsell (The) (offices), Patton av s w cor Asheland av; Dr F
 T Meriwether owner
 Mortimer James M Jr (Blanche), supt M W Ritter Lbr Co, h
 70 College
 Morton James W (Rosa), trav slsmn, h 29 Cherry
 Morton Robt L, h 29 Cherry
 *Moseley Thos P (Maria), lab, h 7 Maiden la
 *Moseley Dora, h 36 Gudger
 Moseley James H (Florence), motorman, h 29 Seney
 *Moseley Jane, h (r) 31 Depot
 *Moseley Kate, domestic Ridgewood
 Moser Fayette, emp Biltmore Estate, h same
 Moser Ira A, air brake inspr Sou Ry, bds 426 Depot
 *Moser Robt Rev, pastor Wilson Chapel M E Church, h W Ash
 Moses Larkin, carp, h W Asheville (R F D 3)
 Mosey Kate, h 12 McDowell
 Moss B J (Louella), lab, h 114 Biltmore rd, S Biltmore
 Moss Carlos, clk V F Hawkins, Woolsey, bds same
 Moss Cora Miss, h 8 Short Woodfin
 Moss Eliza, wid Henry, h 10 Short Woodfin
 Moss Grain (Rachel), lab, h 31 Merrimon av
 Moss J D, tel opr Sou Ry, h 117 s French Broad av
 *Moss James (Jennie), lab, h 86 McDowell
 Moss Lona Miss, h 10 Short Woodfin
 Moss Samuel (Ella), lab, h 46 Smith
 Mosseller Jno S (Mary H), gunsmith, h 36 s Spruce
 *Mt Zion Baptist Church, Eagle nr Velvet: Rev J R Nelson
MOUNTAIN CITY MUTUAL INS CO (The), 29 Eagle; J
 W O Garrett pres-sec-mngr, Noah Murrrough v-pres, J A
 Wilson treas

The Security Life and Annuity Co.
 Home Office: GREENSBORO, N. C. Guaranty Capital \$100,000.
 Mutual Legal Reserve
 4 Paragon Building
 POSITIVELY the BEST
 A. B. SMITH, Special
 Representative

LaBarbe, Moale & Chiles
 City and Suburban Property.

Real Estate and Rental Agents
 27 Patton Ave. PHONE 661
 FARMS and TIMBER LANDS

THE LIFE INSURANCE COMPANY OF VIRGINIA

IS The OLDEST Southern Life Insurance Company
 The LARGEST and STRONGEST Southern Life Insurance Company
 The PIONEER Southern Industrial Life Insurance Company

A. R. GOODWYN Superintendent - Maxwelton Building - Asheville, N. C.

290

ASHEVILLE [1909] DIRECTORY

**Electrical
Wiring**

**Fixtures, Sup-
plies and
Bicycles, Etc.**

TRY US

Chas. Jarvis

**Electric and
Cycle Co.**

**30 W. College
Phone 546**

MOUNTAIN CITY STEAM LAUNDRY (Inc), 30 n Lexington av—phone 426; F M Weaver pres, Otus Pickelsimer v-pres, J A Nichols sec-treas, J H Weaver mngr (see top lines and back cover)

Mountain Meadows Inn, Mountain Meadows

Mountain Range Dairy, Grace

*Mountain St School, 81 Mountain; Emma H Fenderson tchr
 Mowrie Geo, clk Club Cafe, rms Stoner Hotel

*Muckelvene Eunice, chambermaid, h 58½ Madison av

*Muckelvene Janie, cook 25 Orchard

*Muckelvene Lewis (Janie), driver, h 58½ Madison av

*Muckelvene Martha, cook, h 58½ Madison av

Mull Robt L (Callie), bkkpr R L Fitzpatrick & Son, h 105 Bartlett

Muller Carl, actor, h 16 Charlotte

Muller Eugene, actor, h 16 Charlotte

Muller Louise Miss, h 16 Charlotte

Muller Louise A Mrs, boarding 16 Charlotte, h same

Muller Wm O (Louise A), bkkpr J L Smathers & Sons, h 16 Charlotte

Muller—(see also Miller)

*Mulligan Wm (Lucy), lab, h 31 Oakdale av

Mulliken R R, train dispatcher Sou Ry, bds The Knickerbocker

Mumpower Robe E (Ida M), trav slsmn, h 113 Asheland av

Muncy R L, barber Ashev Barber Shop, h 15 Chestnut

Munsey Carrie Mad, h 27 Short Valley

Munsey Mary Mad, h 27 Short Valley

Munsey Vina Mad, h 27 Short Valley

Murdoch Abram (Maria), lineman, h W Asheville

Murdoch Clarissy, wid Robt, h 57 Hall

Murdoch David, appr Ball, Thrash & Co, h 270 Southside av

*Murdoch Edward (Lizzie), porter Dr Battles, h 127 Valley

Murdoch Frank R, clk, h 57 Hall

Murdoch Furman P, clk D Gross, h 57 Hall

Murdoch Geo H, emp Imperial Pool Room, h 57 Hall

Murdoch Maggie E Miss, h 57 Hall

*Murdoch Chas, lab, h 119 s Beaumont

Murdoch Clyde, student, h 24 Silver

Murdoch E B, electr Piedmont Elec Co, h W Asheville

Murdoch J, clk, rms Imperial Hotel

Murdoch James E (Daisy), spl policeman, h 24 Silver

Murdoch Josephus, student, h 24 Silver

*Mudoch Sidney, lab, h 125 s Beaumont

Murdoch Victoria Miss, emp Ashev Laundry

Phone 303

**John
Cathey**

**Cabinet and Or-
namental Wood
Work of all kinds
Upholstery**

**MAKING
MISSION
FURNITURE
A Specialty**

8 E. College St.

REAL ESTATE General Insurance
RENTALS MOORE & RICH
 Phone 960 **21 N. Main**

COAL

SOUTHERN COAL CO.

We handle only the best in every grade. PROMPT DELIVERY.

2000 Pounds in Every Ton.

PHONE
114

14 N. Pack Sq.

ASHEVILLE [1909] DIRECTORY

291

Murley Jno (Pollie), lab Vanderbilt Estate, h Electric, W Ashe
Murphy Albert, check clk Sou Ry, h 131 Blanton

*Murphy Annie, h 17 Miller

Murphy Chas, rms 153 s Main

Murphy Clarence W, h Victoria rd

Murphy E Elizabeth Miss, h 398 Montford av

*Murphy Ella, h (r) 86 Eagle

*Murphy Geo (Ellen), emp Sou Ry, h 18 Gudger

Murphy Geo R, overseer carding and spinning Ashev Cotton Mills, rms 145 Roberts

Murphy Helen Miss, h W Asheville (R F D 3)

Murphy J Lafayette (Eva Hessie), carp J C McPherson, h 25 Cortland av

*Murphy Janie, h 17 Miller

Murphy James D Judge (Mary B), atty at law 11½ Patton av, h 398 Montford av

*Murphy Jno, porter Ashev Club, h 48 s Pine

Murphy Roy (Minerva), clk, bds 395 Southside av

Murphy Thos, condr Sou Ry, bds Glen Rock Hotel

*Murphy W A, lab, h 20 Magnolia av

Murphy Wm B (Eliza C), supt Met Life Ins Co, h 201 Merri-
mon av

Murphy Wm T (Alice), h Victoria rd

Murray Chas B (Jane), lab, h 170½ Southside av

Murray Frances Miss, h 450 s French Broad av

*Murray Frances, cook, Victoria rd

Murray Geo, laundryman, rms 33 Aston

Murray Geo A, pres Ashev Veneer Co and v-pres Citizens Trust & Savings Bank, h 191 Cumberland av

Murray Geo R, h 129 Pearson Drive

Murray Hester, wid Martin, h 450 s French Broad av

Murray J Warren (Harriett), lab, h 10 Ingle

Murray James (Bettie), lab, h 445 s Main

*Murray James W Rev (Mollie), pastor Hopkins Chapel (A M E Zion), h 215 College

*Murray Jno, h 22 Davidson

Murray Jno T (Florence), carp, h 180 s Main (2d fl)

Murray Lem, boiler mkr helper Sou Ry

Murray Lillian Miss, spinner cotton mill, h 58 Avery

Murray Lola Miss, h 58 Avery

*Murray Nash, porter C A Raysor

Murray School (city), 46 Tiernan; Chas E McCanness prin

Murray Sophia Miss, speeder cotton mill, h 58 Avery

Murray W Robt, sweeper cotton mill, h 58 Avery

Asheville
Pepsi - Cola
Bottling Co.

Inc.

69-71 S. Main

Bottlers
and



For
The Trade

PHONE 271

Feed the Nerves
Aids Digestion.
REFRESHING
INVIGORATING

Poultry Kiibler & Whitehead
CITY MARKET

PHONE 195

**BIGGEST
BUSIEST
BEST**

ASHEVILLE STEAM LAUNDRY

43 TO 47 WEST COLLEGE STREET

292

ASHEVILLE [1909] DIRECTORY

**WELLS
&
BROWN**

**Livery, Feed
and Sales
Stable**

**39-41 N. Lexington Ave.
PHONE 1016**

**The
ASHEVILLE
CLEANING and
PRESSING
CLUB**

**Does Dry & Steam
Cleaning, Dyeing
and Repairing**

**Old Hats Re-Man-
ufactured**

**We make a
SPECIALTY of
cleaning all kinds of
fine wearing apparel
for Ladies and
Gentlemen**

**J. C. WILBAR
Phone 389
4 N. Pack Squar**

Murray Wm W, lab, h 10 Ingle
Murray Zena Miss, h 58 Avery
Murrough Eugene, clk N Murrough, h 14 Philip
***MURROUGH NOAH** (Agnes), propr Pack Square Cafe and
v-pres Mt City Mutual Ins Co, h 14 Philip
*Murrough Mary, h 19 Furman av
*Murrough Sarah, manicurist, h 19 Furman av
Muse James, mchst Sou Ry, rms 432 Depot
Muse Lane, newsboy, h 32½ n Main
Muse Troy, fireman Sou Ry, bds 29 Jefferson Drive
Musser J Albert, miller Ashev Milling Co, bds W Asheville
Mustin Albert R, trav slsmn Mustin-Robertson Co, h 79 Mer-
rimon av
Mustin Eli (Laura), v-pres-genl mngr Mustin-Robertson Co
and agt Cudahy Pkg Co of Ala, h 79 Merrimon av
Mustin-Robertson Co, whol grocers 351 Depot; J D Robertson
pres, Eli Mustin v-pres-genl mngr, Wm McCants sec-treas
MUTUAL BENEFIT LIFE INS CO of Newark N J, 21 n
Main
*Mutual & Provident Assn of Durham N C, Y M I Bldg
Mutual Ins Co of N Y, 27 Patton av
Myers C Clarence, mchst Sou Ry, h Woolsey
Myers Chas, carp J C McPherson
Myers Cordelia Miss, emp cotton mill, h 59 Pack Square
MYERS D M CAPT, asst comandant Bingham School, h Bingham Heights
Myers Grover, helper Woolsey Greenhouses, h Kimberly
Myers James F, emp cotton mill, h 59 Pack Square
Myers Kattie Sue, emp cotton mill, h 59 Pack Square
Myers M Leonidas (Renia), carp, h 59 Pack Square
Myers Mary E Miss, h Woolsey av, Woolsey (R F D 1)
Myers Mary F Mrs, h Woolsey av, Woolsey (R F D 1)
Myers Perry M (Emma), carp J C McPherson, h 113 Biltmore
rd, S Biltmore
Myers T M Mrs, assorter Ashev Laundry
Myers—(see also Meyers)
Myrick J M Mrs, emp cotton mill, h 57 Hall
Myrick Jno B, mchst, bds 23 Park av
Myrick Sarah Miss, h 391 w Haywood

Directory Ads are Read

Carolina Abstract and Title Co.

Incorporated

Oates Building, N. Pack Sq.

Work Done Quickly and
Thoroughly

Abstracts and chains of title given. Correct transcript of records guaranteed. In buying real estate the most important thing is to know the title is clear.

SANITARY DAIRY PRODUCTS

Phone 554. East Walnut Street

ASHEVILLE PURE MILK CO.

ASHVILLE [1909] DIRECTORY

293

Need Not Worry About Your Building
 See
Creasman & Ownbey
 PHONE 318 - - OATES BLDG., Downstairs

Let them
do it.

- *Nance Della, cook 150 Merrimon av
- Nanney Robt, agt trans co, bds 430 Depot
- Nash Edmund L (Mary M), cashr Dr T C Smith 16 s Lexington av
- Nash Edward J (Dora), bkkpr, h 69 Flint
- Nash Ella W, wid Ira W, h 43 Chunn
- Nash Hester Miss, h W Asheville
- Nash J D Mrs, clk county Register of Deeds, h 11 Pearl
- Nash James (Samantha), mill hd, h W Asheville
- Nash John D (Parilee L), foreman R L Fitzpatrick & Son, h 11 Pearl
- Nash R W, h W Asheville (R F D 3)
- Nash Robt (Lola), lab, h W Asheville
- National Biscuit Co, 349 Depot; Saml L Colvert mngr
- NATIONAL CASH REGISTER CO** (The), rm 6 Meriwether Bldg; J A Bouscaren sales agt
- National Dairy Lunch (The), 5 n e Pack Square; A T Erickson propr
- National Mercantile Co (S H Michalov, I Marx), whol notions, 9 s Lexington av
- National Union Ins Co of Pittsburgh Pa, 27 Patton av
- Naylor Frank (Lola), carpet cleaner, h 65 Hollywood
- *Neal Herbert, porter Oak Hall Barber Shop
- *Neal Mary, h 99 s Beaumont
- Neal—(see also Neil)
- Neale Philip (Florence), plasterer, h 68 Penland
- Needham Gertrude E Miss (Needham & Wrightsman), h 271 Haywood
- Needham Mary C, wid Winford, h 271 Haywood
- Needham & Wrightsman (Miss G E Needham, Mrs M E Wrightsman), milliners 10 Church
- Neel Harry B (Bessie), h Holland nr Chestnut
- *Neely Ella, h 139 s Pine
- *Neely Jane, h 139 s Pine
- Neely Jno W (Julia) (H Redwood & Co), h 175 Flint
- Neighbors Dora M Miss, h 174 Park av
- Neighbors Ida Miss, h Chunn's Cove
- Neighbors Jno T, farmer, h Chunn's Cove

**Imperial
Sick and
Accident
INSURANCE
CO.**



**31-33 American
National Bank
Building**



GAY GREEN, Pres.

A. W. EK, Sec.

**J. P. STARNES,
Gen. Manager.**



**PHONE
495**

**Real
ESTATE**

Canaday-Brehm Realty Co.

**City and Suburban Property
FARMS AND TIMBERED LANDS.**

**Oates Bldg
Rooms 307-308
Phone 974**

COAL

Carolina Coal & Ice Co.

PHONE

Delivery Prompt; Weights Accurate; Always on hand a good supply. 23 PATTON AVENUE.

130

HIGH CLASS
Livery
PHONE 104

11 S. Lexington Ave

294

ASHEVILLE [1909] DIRECTORY.

NEW YORK LIVERY STABLES

400

- Neighbors Jno L, plstr, h Chunn's Cove
- Neighbors Julia Miss, h 174 Park av
- Neighbors Lloyd, lab, h 174 Park av
- Neighbors Nannie J Mrs, boarding 174 Park av, h same
- Neighbors Wm, bricklyr, bds 32½ n Main
- Neil Jessie M Miss, h 242 College
- Neil Martha, wid Thos, h 242 College
- Neil Troy T, clk Club Cafe, h 242 College
- Neil Tryphenia Miss, h 242 College
- Neil—(see also Neal)
- Nelson Alice B, wid Bonaparte, emp Ashev Laundry, h 109 Cherry
- Nelson Chas V (Carrie B), pumper Sou Ry, h 31 Josephine
- Nelson Henrietta, wid Mitchell, rms 299 College
- *Nelson Jacob R Rev (Hananh), pastor Mt Zion Baptist Ch, h 30 Ridge
- Nelson Jno Daniel (Earle & N), rms Adelaide Bldg
- Nelson Julia Miss, h 65 Phifer
- Nelson Laura, wid Arthur, h 65 Phifer
- Nelson Lelia Miss, emp Ashev Laundry, h 109 Cherry
- *Nelson Rennicue Rev, pastor Fairview Methodist Church, bds 22 Smith
- Nelson Walter, lab, bds 96 Southside av
- *Nesbey John, lab, h 44 Smith
- *Nesbitt Sarah, cook, h (r) 95 Charlotte
- Netherton Ernest (Emmie), emp cotton mill, h 13 Factory Hill
- Nettles Harry, night clk Battery Park Hotel, bds same
- Neversell Frank, mchst J M Hearn & Co, bds 98 Patton av
- Neville Lucy Miss, h 39 s French Broad av
- Neville Olive L Mrs, propr The Colonial, h 58 n Main
- Neville Robt, boarding 39 s French Broad av, h same
- Neville Wm S, trav slsmn, h 58 n Main
- New Bridge Dairy, New Bridge; E W Sharp propr
- New Brunswick Fire Ins Co of New Brunswick N J, 34 Patton av; Wachovia L & T Co agts
- New Cash Grocery (The), 94 Haywood; E J Stroup propr
- New Jersey Fire Ins Co of Camden N J, 27 Patton av
- New Sondley Bldg (offices), Haywood n e cor College
- New Sondley Hall, Haywood cor College
- NEW SWANNANOA** (The), leading family and commercial hotel. 47-57 s Main—phone 32; Frank Loughran owner and propr

Pressing Club

We Guarantee to take your Old Clothes and make them look new, so far as Dirt and Oil and Grease is concerned. Work called for and delivered promptly. A trial is all we ask.

J. E. THOMAS, Proprietor

PHONE

1517

Oates Bldg.
Pack Sq.

The New Swannanoa Hotel

Asheville's Leading Family and Commercial Hotel

Under Entire New Management



Newly furnished throughout, Steam Heat, Private Baths, Sanitary Plumbing, Electric Elevator and all the Comforts of a Modern Home.

SERVICE AND CUISINE UNSURPASSED. POSITIVELY NO CONSUMPTIVES TAKEN.

FRANK LOUGHRAN

Owner and Proprietor

ASHEVILLE,

--

NORTH CAROLINA

SPECIAL Daily, Weekly and Monthly Rates

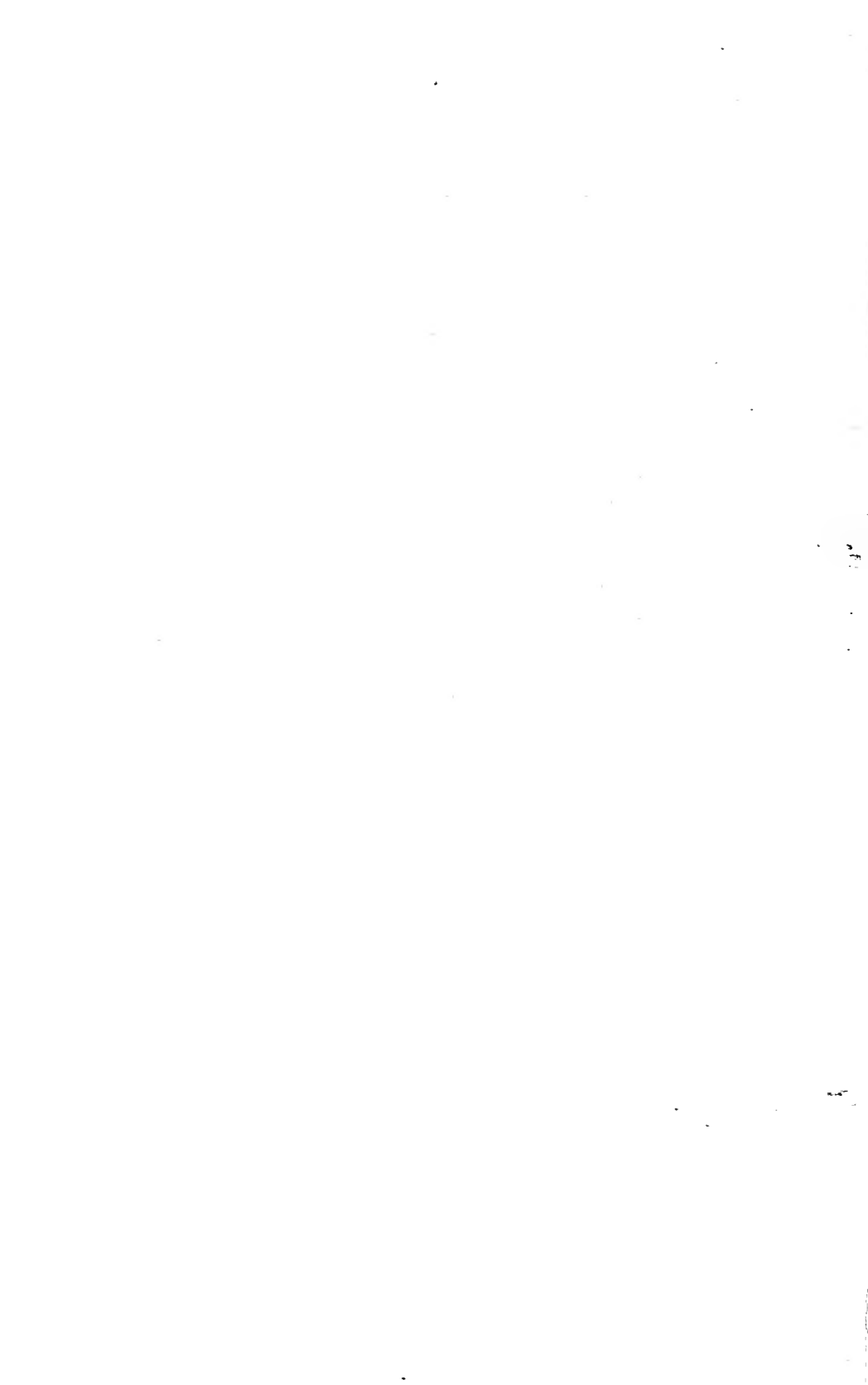

LAUNDRY

Washing is our business, but we take time to consider all the details that effect your interest in the matter.

Try MOUNTAIN CITY STEAM LAUNDRY

NO. 30 N. LEXINGTON AVENUE

TELEPHONE 426

ASHEVILLE [1909] DIRECTORY

295

NEW WINDSOR HOTEL, 48-54 s Main—phone 470; E E Collister propr

The New Windsor Hotel

Renovated and Refitted Throughout
Recently Enlarged to 100 Rooms

E. E. COLLISTER, Prop. Phone 470

66-70 SOUTH MAIN STREET
ASHEVILLE, N. C.

Centrally Located
Depot Cars Stop at Entrance

Rates \$1.00 to \$1.50 per day
Special Rates by Week or Month

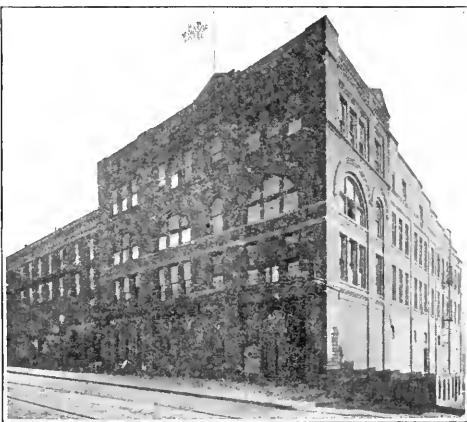

New York Instalment Co, notions 49 e College; C M Cohn propr
New York Junk & Hide Co, Lexington av nr Walnut

NEW YORK LIVERY STABLE, 11 s Lexington av—phone 104; L Guy Harris propr (see side lines)

New York Plate Glass Ins Co, 1½ s Main; J R Patterson agt

New York Underwriters Agency of Hartford, 16 Patton av
Newlin Emily J, wid Jonathan, h 35 Bearden av

Newlin Weldon E, h 35 Bearden av

Newlin Wm G, h 35 Bearden av

Newton Academy, Biltmore rd; Miss Katherine O'Neill prin

Newton Academy Cemetery, Biltmore rd

Newton Flora Miss, nurse Mission Hospital, h same

Newton Laura A, wid Lafayette, h 32 Soco

Newton Reuben T (Lula), confr Pearson Drive (R F D 4), h same

Newton Ruby Miss, h Pearson Drive (R F D 4)

Nichelson Arthur S (Rachel), horse dlr, h W Asheville (R D 3)

NICHOL HILL, west of View, east of Sou Ry

NICHOLS ARCHIBALD (A Elizabeth), pres-mngr Nichols Shoe Co, h 54 Ashland av

Nichols Bert, h 76 n Liberty

Nichols Chas, emp furniture factory, bds 32½ n Main

NICHOLS CHAS (Cornelia), sec-treas Boston Shoe Store, h 3 Cumberland pl

Give us your Collections and watch Results.

SWEPSON & GARRETT
REAL ESTATE & RENTAL AGENTS
WE MAKE A SPECIALTY OF HANDLING
NEGRO TENEMENT PROPERTY
Ask any white Real Estate firm in Asheville about us. Our Office is in the Y. M. I. Bldg.

We Report Monthly
We Guarantee Satisfaction
PHONE 762

OFFICE:
21-22 Electrical Building

Patton Ave. Opp. P.O

Industrial Sick and Accident Insurance Co.

Home Office: Atlanta, Georgia

PHONE 794

E. C. WOLFE, Supt.

CLUB CAFE and CANDY KITCHEN. Restaurant, Ice Cream Parlors, 20th Century Sanitary Soda Water Fountain.
CANDY MANUFACTURERS 21 Haywood Street Near Post Office **PHONE 110**

236

ASHEVILLE [1909] DIRECTORY

**THE
CAROLINA
PHARMACY**

College St. and
Court Sq.

**T.L. Frierson
Prop.**

High Grade
Prescription
Work

The Dog Gone Best
Place in Town to
Buy Your Drugs

**The
MOORE
Plumbing
Co.**

16 N. Pack Square
Phone 1025

Sanitary
Plumbing

General Tin and
Metal Work.

Hot Air Furnaces

Nichols Helen Miss, h 76 n Liberty
NICHOLS JOHN A (Anna), sec-treas Mountain City Laun-
NICHOLS J J, mngr Asheville Steam Laundry, 43 w College
dry and mngr Ashev Ice Co, h 76 n Liberty
 Nichols Joseph W, sec-treas Nichols Shoe Co, h Syracuse N Y
 Nichols Kate Miss, h 76 n Leberly
 *Nichols Lee, barber Reed Bldg (basement), h 130 Pine
 Nichols Leonidas W (Carrie), slsmn Glaser & Sugg, h 30
Spring
 *Nichols Richard, lab, h 31 Velvet
 Nichols Richard F (Sarah), trav slsmn, h 126 s Main
NICHOLS SHOE CO (Inc), cash foot fitters 2 n Pack Square
—phone 299; Archibald Nichols pres-mngr, R P Foster v-
pres, Jos W Nichols sec-treas
 Nichols Vienna Miss, tchr, h 3 Cumberland pl
 Nicholson Calvin, horseshoer J C Wallace, bds s Main
 Nicholson David M, clk, h W Asheville (R F D 3)
 Nicholson James, chaffeur Battery Park Hotel, h W Asheville
 Nicholson James H (Delia), grocer W Asheville (R F D 3),
h seame
 Nicholson Mina F (Eugenia), ins, h 108 Central av
 Nicks Herbert (Carrie), carp, h 488 w Haywood
 Ninety-Nine (The), boarding 101 Haywood; Mrs Frank Mc-
Crary propr
 Nipson Jno J (Sallie), brick lyr J C McPherson, h 202 s Main
 *Nipson Jno W (Annie), truant officer, h 169 s Beaumont
 *Nipson Maggie, domestic The Manor
 Nix Geo M (Brejettie), condr St Ry, h 44 Magnolia av
 Nix James M (Cynthia), carp J C McPherson, h 100 East
 Nix Joseph, stone mason, bds 17½ n Main
 Nixon Clarence, h 50 e Chestnut
 Nixon Emma Miss, h 50 e Chestnut
 Nixon Sallie Miss, h 50 e Chestnut
 Nixon Walter B (Hattie S), h 175 s French Broad av
 Noblitt Dorcas Miss, h 180 Asheland av
 Noblitt Martin W (Lophia A), jeweler 43 s Main, h 180 Ashe-
land av
 *Noblitt Nannie, h n s Black nr French Broad av
 Noblitt Ossie B Miss, h 180 Asheland av
 Noblitt Thos J, grocer 180 w Chestnut, h 182 same
 Noland Brown & Co (Inc), funeral directors and embalmers
16 Church, D G Noland pres, C W Brown v-pres, E P
Brownell sec-treas, M C Noland mngr

MONTFORD HOTEL

**American and European Plan.
Close to Depot.**

::: Up-to-Date Service ::: Get Breakfast before you leave. **Phone 198**

Maple Flooring

Woodward & Son

Richmond, Va.

See adv. oppo. page 188



Noland Doctor G (Edith L) (Noland-Roland Groc Co) and pres Noland Brown & Co, h Battery Park pl

Noland Henry C, student, h 136 Asheland av

Noland Hezekiah G (Lucy), engnr Ashev Elec Co, h 40 Buxton

Noland M Clifton (Annie G), mngr Noland, Brown & Co, h 136 Asheland av

NOLAND ROLAND GROCERY CO (D G Noland, T F Roland), grocers s w Pack Square cor Patton av—phones 151 and 250

Norfleet Dudley O, removed to Richmond Va

Norfolk Fire Ins Corporation, 26 Am Natl Bank Bldg

NORMAL & COLLEGIATE INSTITUTE FOR YOUNG WOMEN, s Main cor Victoria rd—phone 2; Prof Edward P Childs pres-treas (see inside back cover)

Norman E Earle, clk Hotel Berkeley, h same

Norman J L (Pearl), yd condr Sou Ry, bds 426 Depot

Norris G B, lab, h Biltmore

Norris Nannei F Mrs, tchr Winn's Schl for Boys, h 47 Central

Norris Orsenius (Euny), emp cotton mill, h 3 Factory Hill

Norris Otis (Bertha), painter, h 62 Hall

Norris Warren K, police clk off City Hall, rms Fountain Bldg

North Asheville M E Church (South), Chestnut nr Merrimon av; Rev G E Eaves pastor

North Carolina Electrical Power Co (The) (Inc), rms 1-2 Maxwellton Bldg; W T Weaver pres, W E Reid sec-treas

North Carolina Lumber Co (The), 9 w Pack Square; Ambrose A Featherston Jr genl mngr

North Carolina Home Ins Co (fire), 16 Patton av

*North Carolina Mutual & Provident Assn (Inc), 29 Eagle; E Z Goodman supt

North Carolina National Guard (see Miscellaneous)

North Carolina Retail Merchants Assn, 64 Patton av; Archimald Nichols pres, E E Broughton v-pres, H T Rogers sec, J F Morris treas

North Edward (Leona M), h 228 Montford av

North River Ins Co (fire), 16 Patton av

NORTH STATE MUTUAL LIFE INS CO, Harkins Bldg; Scott & Osteen mngrs

Northern Chas E (Stella), souvenirs 68 Patton av, h 96 Haywood

Northey Richard J (Winnie), h 19 Rector

The Security Life and Annuity Co.
Home Office: GREENSBORO, N. C. Guaranty Capital \$100,000.
Mutual Legal Reserve

POSITIVELY the BEST
A. B. SMITH, Special Representative
4 Paragon Building

LaBarbe, Moale & Chiles Real Estate and Rental Agents
27 Patton Ave. PHONE 661
City and Suburban Property. FARMS and TIMBER LANDS

The Life Insurance Co. of Virginia

Issues all the Most Approved
Forms of Life Insurance Con-
tracts from \$500.00 to \$25,000.00

With Premiums Payable Quarterly, Semi-Annually and Annually

A. R. GOODWYN, Superintendent

Maxwelton Building

Asheville, N. C.

298

ASHEVILLE [1909] DIRECTORY

Phone 546

**MOTOR
CYCLES**

Electrical
Wiring

Chas.
Jarvis

Electric &
Cycle Co.

NORTHROP S & W H LUMBER CO (Inc), saw and planing mill, wholesalers and exporters of yellow pine lumber, Surry cor Queen Wilmington N C; Stewart M Woodward pres, James L Robertson v-pres and treas (see top lines)

Northup H Kendall, colr Brown Northup & Co, h 43 Watauga Northup Willard B (Fannie) (Brown, Northup & Co), h 43 Watauga

Norton Jno M (Mary), shoe mkr 2 Cavassa al h 93 Atkinson

Norville Annie Miss, emp Dr T C Smith, h 245 Asheland av

Norville Bessie Miss, emp Swannanoa Laundry, h 245 Asheland

Norville Frances Miss, h 245 Asheland av

Norville Thos W (Sue), shoemkr 30 Patton av, h 245 Asheland

Norville Thos W Jr, h 245 Asheland av

Novich Bessie Miss, clk Bon Marche, h 65 n Spruce

Novich Evelyn Miss, h 65 n Spruce

Novich Joseph, trav slsmn, h 65 n Spruce

Novich Samuel (Jennie), clk, h 65 n Spruce

Newell Chas E (Annie), h 82 Phifer

Nowell John, bds 82 Phifer

Nowell Sylvester (Susie), grocer Southside av cor McDowell, h same

NUNEMACHER F C, engraving, embossing, etc, Louisville Ky

**Dermitt
&
Chunn**

ARCHITECTS
&
BUILDERS

16 N. Pack Sq.

ASHEVILLE,
N. C.

OFFICE OATES BLDG.
(Downstairs)
Owney

Creasman &

The **CONTRACTORS** and **BUILDERS**
Repair Work a Specialty. Phone 318

O K AUTO SUPPLY & TRANSIT CO, automobiles, supplies and repairs, garage, etc, 61-63 s Main—phone 126; Frank A Mears mngr

O K Grocery Co (Henry S Hollar, Jno L Palmer), 362-364 Depot

*Oak Hall Barber Shop, 5 n w Pack Square; J W Bowman

Oak Springs Dairy, Beaverdam rd (RD 1); J N Snyder mngr

Oakes David E (Delia), trav slsmn, h 160 Flint

Oakland Heights Manse, s Main nr Victoria

Oakland Heights Presbyterian Church, s Main nr Victoria rd;

Rev C G Reynolds D D pastor

OAKS (The), boarding Oak s e cor Woodfin; Mrs Elizabeth Martin mngr—phone 1523 (see page 18)

Oates Bldg, 20-22 n e Pack Square; Marshall Williams janitor

Oates Frances E Miss, h 56 College

**Real Estate
Rentals**

Moore & Rich

PHONE 960

**General
Insurance**
21 N. Main.

O. K. AUTO SUPPLY AND TRANSIT COMPANY

61-63 South Main St.
TELEPHONE NUMBER . 126

Selling, Renting, Storage, Repairing, Supplies, Etc. Only Firm in City
Furnishing Touring Cars for Public Hire by Hour, Week or Month. Com-
petent Chauffeurs. Open Day and Night. See Asheville in an Auto.

PRICES REASONABLE

CADILLAC SUPPLIES

F. A. MEARS, Mgr.

Shetland Pony Livery Stables

**Saddle Ponies, Single Buggies, Carts,
Surries, and Four-in-Hand Talehoes**

**Always have on hand 15 to 20 fine Ponies
for Sale. Breeding a Specialty.**

PHONE 542

South Lexington Ave.

ASHEVILLE, N. C.

**2000
LBS. IN
EVERY
TON**

SOUTHERN COAL CO.

In Every Grade, the Best Only.
Phone 114. No. 14 Pack Square.

COAL

ASHEVILLE [1909] DIRECTORY

299

Oates Fred B, student Wash & Lee University, h 56 College
OATES J RUSH (Dora), R R contr and propr Oates Bldg, rm
206 Oates Bldg, h 56 College
Oates Lalage M Miss, h 56 College
Oates Robt (Emma), lab, h 13 Biltmore rd, S Biltmore
Ocean Accident & Guarantee Corporation (The) of London
Eng, 16 Patton av
O'Connor Annie, wid Patrick, h 18 Hilliard
O'Connor Mary, wid Barney, h 18 Hilliard
Odd Fellows Hall, 18½ Church
Odd Fellows Hall, 3 Plaza, Biltmore
Odd Fellows Hall, W Asheville
*Odd Fellows Hall, 14½ Eagle
Odell Howard B, pres Tahkeestee Club
*Odom James, porter Glen Rock Barber Shop, h 44 McDowell
O'Donnell Agnes Miss, h 60 Cumberland av
O'Donnell Grace Miss, h 60 Cumberland av
O'Donnell Kate, wid Jno, boarding, h 45 n Spruce
Ogburn J I, fruit tree agt, bds Windsor Hotel
Ogden Annie S Miss, h 31 w Chestnut
Ogden Sarah J Mrs, h 31 w Chestnut
Ogden Wm J, mchst Sou Ry
Oglesby Mayme Miss, waitress Margo Terrace, h same
*Oglesby Thos (Helen), waiter, h 123 Mountain
*O'Hannan Jacob (Delila), lab, h n s Black nr French Broad av
O'Kelley Alvin, emp cotton mill, h 18 Factory Hill
O'Kelley B Zebulon (Esther), clk C L Sluder, h 326 s Main
O'Kelley Belle Miss, h 170 Haywood
O'Kelley Ira, h 18 Factory Hill
O'Kelley John H, emp cotton mill, h 10 Logan
O'Kelley Lethia R Miss, emp cotton mill, h 10 Logan
O'Kelley M Pinckney (Martha), farmer, h 18 Factory Hill
O'Kelley Solomon D, condr Sou Ry, bds Florence Hotel
O'Kelley Thos C (Martha E), farmer, h 10 Logan
O'Kelley Thos L, brakeman Sou Ry, bds Florence Hotel
O'Kelley Walter, agt Imp S & A Inc Co, h Candler N C
Old Ford Cottage, Victoria Drive, res S W Radeker
Old Kentucky Home, boarding 48 n Spruce; Mrs Julia Wolfe
propr
OLIVE HENRY J (Minnie K), genl mdse 551 w Haywood—
phone 138 and W Asheville—phone 348, h 279 Haywood
*Ollie Amanda, h 77 Wallach
*O'Neal Nancy, domestic Battery Park Hotel
*O'Neal Samuel, hall boy Battery Park Hotel

Feeds the Nerves.
69-71 S. MAIN.

Aids Digestion.
L. T. HENDERSON, Sales Mng'r.

Invigorating.
PHONE 271

Asheville Pepsi-Cola Bottling Co.

Distributors of Pepsi-Cola

W. J. KINCAID, Pres.

J. FRAZIER GLENN, V. Pres.

Y. MINAKUCHI, Sec.-Treas.

Meats

Kiibler & Whitehead

CITY MARKET

PHONE 195

**BIGGEST
BUSIEST
EST**

ASHEVILLE STEAM LAUNDRY

43 TO 47 WEST COLLEGE STREET

300

ASHEVILLE [1909] DIRECTORY

**WELLS
&
BROWN**

**Livery, Feed
and Sales
Stable**

39-41 N. Lexington Ave.

PHONE 1016

**Let us Tailor you
Once and we will
Tailor you Always**

A

**1001
of the Latest
Samples to Se-
lect from.**

**Tuxedo and Full
Dress Suits for
Rent.**

J. C. WILBAR

Phone 389

4 N. Pack Sq.

- *O'Neal Sidney, driver Chambers & Weaver
O'Neill C G (Katherine), train mstr Sou Ry, h 171 s French Broad av
*O'Neill Edward, butler 179 s French Broad av
O'Neill Geo G Rev (Elizabeth), pastor West End Baptist Ch, h 51 Buxton
O'Neill Katherine, prin Academy School, h 195 s French Broad
Opera House Bldg, 41-43 Patton av
Orange Street Public School, Orange nr Central av; R W Mitchell prin
Orange Street School Kindergarten, 71 Orange; Miss Annie Kerr and Miss Gussie Smith tchrs
Orchard Cottage, Albemarle Park
O'Rear Wm F, carrier P O, h 14 s Ann
Orenduff Arthur, clk Ball, Thrash & Co, bds 103 Blanton
Orient Ins Co (fire) of Hartford Conn, 16 Patton av
Orney D F, engrnr Sou Ry
Orpin Helen Miss, h 372 s French Broad av
Orpin Philander C (Rebecca), photog 32 Patton av, h 372 s French Broad av
Orpin Wm N, photog P C Orpin, h 372 s French Broad av
Orr Amos, watchman English Lbr Co, bds 63 Roberts
Orr Andrew K (Lizzie C), div frt agt Sou Ry, h 54 Starnes av
Orr Andrew K Jr, student, h 54 Starnes av
Orr Arthur, emp cotton mill, h 17 Green
Orr Barclay L, mehst, bds 69 Victoria av
*Orr Bessie, cook, h 10 Irvine
Orr Chas C, phys Winyah Sanitarium, h same
Orr E Marshall (Mollie), h 200 College
*Orr Foster, clk Y M I Drug Store, h 15 Haid
Orr Jno C (Sarah B), city slsmn Ashev Groc Co and sec S P C A, h 84 Starnes av
Orr Margaret M, wid Marshall, h 40 Woodfin
Orr Mary D Miss, student, h 54 Starnes av
Orr Nora Miss, h 134 Flint
ORR PORTER B (Emma), physician 3-4 Drhumor Bldg; office hours 9 to 12 a m and 3 to 5 p m—phone 187-3; h W Asheville (R F D 3)—res phone 787-2 rings
*Orr Sarah, h 77 Wallach
Orr Thos F (Minnie), h 40 Woodfin
Orr Vallie Miss, h 40 Woodfin
Osage Place, 1 Merrimon av, residence of Moses Swartzberg
*Osborne Addie, laundress, h 48 Hill
*Osborne Mary, h 24 Blackwell's al

Carolina Abstract and Title Co.

Incorporated

Dates Building, N. Pack Sq.

Work Done Quickly and Thoroughly

Abstracts and chains of title given. Correct transcript of records guaranteed. In buying real estate the most important thing is to know the title is clear.

Milk

Cream

Ice Cream

Buttermilk

SANITARY DAIRY PRODUCTS

Phone 554. East Walnut Street

ASHEVILLE PURE MILK CO.

ASHEVILLE [1909] DIRECTORY

301

OSTEEN THOS W (Minnie) (Scott & Osteen), h 50 Clayton
 Ottinger Annie Miss, h 27 Arlington
 Ottinger Lizzie, wid Horace, h 27 Arlington
 Ottinger M McLung (Nora), slsmn Mustin-Robertson Co, h
 90 Asheland av

*Ottoway Dock, trucker Sou Ry

Oутten Chas E (Ella), slsmn Bon Marche, bds 5 Starnes av

Overlook Park, Sunset Drive, 1½ miles n e of city

Overlook Park Dancing Pavilion, Overlook Park

Overton Abbie, wid R T, h 20 n French Broad av

Overton W S, condr Sou Ry, bds Glen Rock Hotel

Owen Atha E, wid Wm, h 86 Cherry

Owen Jesse A (Ida), painter, h W Asheville

*Owens Benj (Addie), waiter, h 60 Valley

Owens Jane Miss, h Chunn's Cove

*Owens Jno (Minnie), porter Sou Ry, h n s Black nr French
 Broad av

*Owens Johnson, lab, h S Asheville

Owens Joseph L (Bella E), slsmn Ashev Dry Goods & Cloth-
 ing Co, h 283 Southside av

Owens Mary Mrs, h Chunn's Cove

Owens Sarah, wid R A, h 36 Madison av

Owens Ula Miss, h 283 Southside

*Owens Rosa, h S Asheville

Owens Roy, student, h 283 Southside av

Owens W F, engr Sou Ry

Owens Wiley B, student, h 283 Southside av

Owens Wm, clk, h 36 Madison av

Owens Wm, farmer, h Chunn's Cove

*Owens Wm, porter Sou Ry

Ownbey Althea J, wid Wm, h 3 Merrimon pl

Ownbey Bessie M Miss, student, h 81 Chestnut

Ownbey Burton L (Camilla), slsmn Hackney & Moale Co
 (Inc), h 31 w Chestnut

Ownbey Cecile B, engr Sou Ry, h 183 Patton av

Ownbey Chauncey C, appr Sou Ry, h 183 Patton av

Ownbey Curtis M Miss, h 183 Patton av

Ownbey Delia Mrs, h 485 w Haywood

OWNBEY EUGENE A (Creasman & O), h 3 Merrimon pl

Ownbey Fred E (Essie), emp Bingham Farm, h Bingham Hts

Ownbey Herbert W (Myrtle), condr Sou Ry, h 158 Blanton

Ownbey Herman, mchst helper Sou Ry, h 485 w Haywood

Ownbey Jeter Miss, emp cotton mill, h 109 Avery

Ownbey Joe Mrs, wid C B, rms 21-25 Reed Bldg

GAY GREEN, President

A. W. EK, Secretary

J. P. STARNES, General Manager

American National Bank Building, 31-33. Phone 495

Imperial Sick and Accident Insurance Co.

**Real
ESTATE**

Canaday-Brehm Realty Co.

City and Suburban Property
FARMS AND TIMBERED LANDS.

Oates Bldg
Rooms 307-308
Phone 974

Asheville Fuel & Ice Co. **COAL**

32 Patton Avenue.

Phone 40

302

ASHEVILLE [1909] DIRECTORY

NEW YORK LIVERY STABLES

11 S. Lexington Avenue

PHONE 104

HIGH CLASS LIVERY

Ownbey Leah Miss, clk, h 109 Avery
 Ownbey Lee (Ownbey & Son), h 128 Cherry
 Ownbey Lillie, wid Thos, h 109 Avery
 Ownbey Parley A, slsmn, h 183 Patton av
 Ownbey Paul L (Ownbey, Radford & Co), h 49 n Main
 Ownbey, Radford & Co (P L Ownbey, R L Radford, A Taylor)
 confs 47 e College
 Ownbey Reuben L (Ida), slsmn Lee-Bryant Co, h 81 Chestnut
 Ownbey Sims (Caroline) (Ownbey & Son), h 128 Cherry
 Ownbey Viola I Miss, h 3 Merrimon pl
 Ownbey & Son (Sims and Lee Ownbey), grocers 25 Montford

PUSH IS ESSENTIAL TO SUCCESS
We Have It
PUT Up the Money and We Will Put Up the Rest.
CREASMAN & OWNBEY, Contractors Office, OATES BLDG.
 Downstairs Phone 318

Pace Lonnie, lab, h 20 Spring
 Pace Martin (Amanda), h 20 Spring
 Pack Frances, wid Geo W, h 140 Merrimon av
 Pack Park (see Aston Park)
PACK SQUARE CAFE (The), 5 s w Pack Square—phone
 1232; Noah Murrough propr
 Padgett B Alvin (Ula), watchman, h 269 s Main
 Padgett James, condr St Ry, bds 80 Penland
 Padgett Julius, condr, bds 80 Penland
 Padgett Robt F, asst Red Cross Undrktg Co, rms McAfee Bldg
 Padgett Robt R (Ora), h Woolsey av
 Page Bertie Miss, emp Swannanoa Laundry, h 44 Depot
 Page Jno L (Belle), capt of police office City Hall, h 35 Depot
 Page Martha, wid Wm, h 44 Depot
 Page Owen H, v-pres A Ptg & Eng Co, res Jacksonville Fla
 Page Percy E, mngr Talcum Puff Co, rms Stoner Hotel
 Page Wm (Sallie), engrn Sou Ry, h 82 Ralph
 Pagebrook, boarding 192 e Chestnut; Tyack Hamilton propr
 Painter Jacob, fireman Sou Ry, bds 102 Ralph
 Palatine Ins Co (fire) of London Eng, 16 Patton av
 Palias Royal, dry goods 5 s Main; R G Fortune propr
 Palm Lunch, 6 Patton av; Elbert A Reisecker propr
 Palmer Edna Miss, h 206 Chestnut
 Palmer Emilie I, wid Wm W, bkkpr Blue Ridge Coal & Wood
 Co, h 104 Asheland av
 Palmer Etta Miss, bds 7 Spring

VEGETABLES
VAN LINDSEY

Phone 341
He is Reliable

LAUNDRY

Washing is our business, but we take time to consider all the details that effect your interest in the matter.

Try MOUNTAIN CITY STEAM LAUNDRY

No. 30 N. Lexington Avenue

Telephone 426

ASHEVILLE [1909] DIRECTORY

303

- *Palmer Frances, rms 46 Ralph
- *Palmer Harry, lab, h 16 Sorrell
- Palmer Jno L (O K Grocery Co) and condr Sou Ry, rms 72 Ralph
- *Palmer Kay, porter J H Law, h 59 Curve
- Palmer Nena Miss, h 104 Asheland av
- *Palmer Rebecca, laundress, h 44 Valley
- Palmer Wm, h Grace
- Palmer Wm (Rachel), contr, h Sunset Drive
- Pamilco Ins & Banking Co of Tarboro N C (fire), 34 Patton av, Wachovia L & T Co agts

PAQUIN PAUL (Belle), physician The Halthenon Bldg, 29 Haywood—phone 586; office hours 10 a m to 1 p m; and supt Asheville-Biltmore Sanitarium; h s Main nr Kenilworth—res phone 720

- Paquin Pauline E Miss, h s Main nr Kenilworth
- Paragon Bldg (offices), Patton av n e cor Haywood
- Parham Bessie Miss, emp cotton mill, h 58 Park Square
- Parham Carter, student, h 36 John
- Parham Dexter, carrier P O, h 16 s Spruce
- Parham Elsie Miss, h 36 John
- Parham Erma Miss, h 36 John
- Parham Etta Miss, emp Swannanoa Laundry
- Parham Harriett J Mrs, h 58 Park Square
- Parham Oliver W, flagman Sou Ry, h 36 John
- Parham Rachel Miss, h 36 John
- Parham Troy, student, h 36 John
- Parham Wm F (Florence), foreman, h 36 John
- Paris Annie Miss, student, h 63 Park Square
- Paris Herbert, emp cotton mill, h 63 Park Square
- Paris Joseph, emp cotton mill, h 63 Park Square
- Paris Margaret A, wid Calvin, h 63 Park Square
- Paris—(see also Parris)
- Park Avenue School (city), Park av nr w Haywood; Miss Q M Carson prin
- *Park James, lab, h 105 Depot
- Parker Adam D (Frances), mngr, h 56 Chestnut
- *Parker Alex, lab, h 1 Wallach
- Parker Anna F Miss, tchr sixth grade Orange Street School, h 25 Cherry
- Parker Anthony L (Bettie R), sec, h 67 Chestnut
- Parker Caroline H, wid Jno, h 25 Cherry
- *Parker Chas (Carrie), driver, h 5 Hall
- Parker Chas N, draftsman Smith & Carrier, h 25 Cherry

Give us your Collections and watch Results.

SWEPSON & GARRETT
 REAL ESTATE & RENTAL AGENTS
 WE MAKE A SPECIALTY OF HANDLING
 NEGRO TENEMENT PROPERTY
 Ask any white Real Estate firm in Asheville about us. Our Office is in the Y. M. I. Bldg.

We Report Monthly
 We Guarantee Satisfaction
 PHONE 762

Industrial Sick and Accident Insurance Co.

Home Office: - - Atlanta, Georgia

PHONE 794

E. C. WOLFE, Supt.

OFFICE: 21-22 Electrical Building

Patton Ave. Opp. P. O.

CLUB CAFE and CANDY KITCHEN

The Place for Refreshments

The Cleanest and Most Sanitary Ice Cream Manufacturing Plant in North Carolina

PHONE 110

Prompt Family Delivery

21 HAYWOOD ST.

304

ASHEVILLE [1909] DIRECTORY

**THE
F. T. H. WOODS**
**Real Estate
Loans and
General
Collecting
Agency**

E. C. GREENE,
Secretary

29½ S. Main
P. O. Box 126
Phone 738

NOTARY PUBLIC

**Asheville
Stove and
Casting
Works**

**Makes Charcoal
Castings of all
Kinds.**

**STOVE CAST-
INGS A
SPECIALTY**

Phone 303
8 E. College

- Parker Clara M Miss, trimmer M Webb's Milnry, h 25 Cherry
- *Parker Dora, h 10 Irvine
- Parker Elretta Miss, clk, bds 10 Philip
- Parker Emma Miss, bds 10 Philip
- *Parker Ethel, laundress, h 10 Irvine
- Parker Geo, planer Biltmore Wood & Lumber Yard, h same
- Parker Geo A (Margaret E), carp, h 6 Victoria av
- Parker Gertrude B Miss, student, h 67 Chestnut
- Parker Harry L, civil engnr 25 Cherry, h same
- Parker Haywood (Josie B) (Davidson, Bourne & Parker), h 95 Charlotte
- Parker Helen V Miss, student, h 67 Chestnut
- Parker J H (Mattie), mchst, bds Montford Hotel
- Parker James, slsmn M V Moore, h 67 Chestnut
- *Parker Jennie, ironer Ashev Laundry
- Parker Jno B, tmstr Biltmore Wood Yard, h Biltmore Estate
- Parker Jno M (Mattie), dentist rms 11-12 Paragon Bldg, h 31 Clayton
- Parker L C, mchst Sternberg S & Fdy Co, bds Montford Hotel
- *Parker Lizzie, cook, h 144 Hill
- Parker Lois Miss, waiter Victoria Inn, h same
- Parker Madge Miss, stengr Dr James Sawyer, h 10 Philip
- Parker Marshall M (Elizabeth), lab Biltmo Est, h Kenilworth
- *Parker Mary, cook, li 90 Southside av
- Parker Mattie L Miss, tchr, h 67 Chestnut
- Parker Oswald V, trav slsmn, h 67 Chestnut
- Parker R Lee (Nancy), driver Swannanoa Laundry, h 32 n Ann
- Parker Ralph W, civil engnr, h 67 Chestnut
- Parker Thos R (Ella), mldr, h 8 s Spruce
- Parker Victoria, wid Dodge, bds 10 Philip
- Parker Zennie A, h 6 Victoria av
- Parkins Richard C, barber Longbottom's, h 120½ s Main
- Parks Flora Miss, bds 49 n French Broad av
- *Parks Henry, brakeman Sou Ry
- *Parks James, lab Sou Ry, h (r) 152 Hill
- *Parks Tench (Mary), waiter Battery Pk Hotel, h 158 Church
- *Parks Violet, h 12 Irvine
- Parris A J, engine carp helper Sou Ry
- Parris Noah F (Nannie), gate kpr Sou Ry Depot, h 495 Depot
- Parrish Americus E (Rachel), lineman, h 453 Pearson Drive
- Parrish Hilliary, lab, h 453 Pearson Drive
- Parrish J Hilliary, emp Bingham Farm, h Bingham Heights
- Parrish Ollie D Miss, h 453 Pearson Drive
- *Parson Wm J (Lula), porter, h 41 Fulton

MONTFORD HOTEL

**Stay with us at Night and catch
your early train.**

::: W. S. Weddle, Propr. :::

Breakfast 6 to 8:30 a.m. Phone 198.

Yellow Pine
White Pine
Hardwoods

See bet. Pages 188-189

LUMBER

Woodward & Son
NINTH & ARCH STREETS
Richmond, Virginia



ASHEVILLE [1909] DIRECTORY

305

- *Partee Geo (Lizzie), fireman, h 105 Roberts
Parton Andrew C (Abeline), h W Asheville
Pass Lucile Miss, h 60 s Liberty
Pass Richard A (Sabellia), h 60 s Liberty
Pastime Billiard Parlor, 412 Depot; L W Bridgewater propr
Patterson C W, clk E C Jarrett, bds 17 s Liberty
Patterson E L, engrn Sou Ry
Patterson Emmons, h W Asheville (R F D 3)
Patterson Ernest, washman Ashev Laundry
Patterson J P, engrn Sou Ry
PATTERSON JAMES R, genl ins 1½ s Main—phone 570, h
30 Charlotte (see back bone)
*Patterson Jno (Ollie), bricklyr, h 5 Atkin
Patterson Lottie L Miss, h 30 Charlotte
Patterson Mabel Miss, h W Asheville (R F D 3)
Patterson S D, wid Augustus C, h W Asheville (R F D 3)
Patterson Sherman (Maggie), asst foreman Ashev Laundry, h
51 n Main
Patterson Sherman Miss, emp Mt City Laundry, h 51 n Main
Patterson Robt O (Ada), U S A, h 23 Arlington
Patterson Wm A (Sue), yd foreman Sou Ry, h 44 Central av
Patterson Wm R, pool 17½ Patton av and pres Ashev Club.
h 30 Charlotte
Patton ———, bds 16 s Spruce
Patton Arthur (Gay), bricklyr, h Richmond Hill
Patton Burgin A, deputy tax colr, res Leicester N C
Patton Chas (Mary), lab, h S Asheville
*Patton Chlora, h 59 Catholic av
*Patton Daisy, h S Asheville
Patton Ethel Miss, h Bingham rd (R F D 4)
Patton Ernest (Bennie May), clk, h 16 Highland
Patton Edwin W (Ellen A) (Patton & Stikeleather), h Swann-
anoa Drive
Patton Fannie Miss, h Florence Hotel
Patton Fannie Miss, h 95 Charlotte
Patton Henry, student, h 195 Bartlett
Patton James P (Rebecca), carp, h S Asheville
Patton Jean F Miss, h 39 Furman av
Patton Jno, grocer (r) 167 Valley, h 37 s Spruce
Patton Jno L (Ida), carp, h 195 Bartlett
Patton Joseph R, ticket clk Sou Ry, bds 102 Ralph
*Patton Laura, h S Asheville
Patton McLeod, student, h 95 Charlotte
Patton Manson C (Mary), carp, h Madison nr Gray

The Security Life and Annuity Co.
Home Office: GREENSBORO, N. C. Guaranty Capital \$100,000.

Mutual Legal Reserve
4 Paragon Building
A. B. SMITH, Special Representative
POSITIVELY the BEST

LaBarbe, Moale & Chiles Real Estate and Rental Agents
27 Patton Ave. PHONE 661
City and Suburban Property. FARMS and TIMBER LANDS

THE LIFE INSURANCE COMPANY OF VIRGINIA

ORGANIZED 1871

Home Office . . . Richmond, Va.

A. R. GOODWYN, Superintendent.

Maxwelton Building

Is a regularly organized Life Insurance Company, operating under a Special Charter from the State of Virginia.

Asheville, N. C.

306

ASHEVILLE [1909] DIRECTORY

KEYS FITTED

Bicycles
Repaired
and Sold.

GUNS
REPAIRED

ELECTRICAL
WIRING

Chas. Jarvis

ELECTRIC and
CYCLE CO.

30 W. College
PHONE 546

Patton Martha B, wid Thos W, h 95 Charlotte
Patton Matilda M, wid Jno A, h 68 Central av
*Patton Robt (Susan), driver Ashev Milling Co, h 64 Poplar
*Patton Samuel, driver C Sawyer, h S Asheville
Patton T E, slsmn C Sawyer, h 16 Highland
*Patton Wm, brakeman Sou Ry
Patton Wm, stengr, rms 30 Reed Bldg
Patton Wm H (Verna), contr 18-20 e College, h Bingham Hts
PATTON & STIKELEATHER (E W Patton, Jas G Stike-
leather), livery stables 151-155 Patton av—phone 275
Paul Conrad C (Elizabeth) (Paul's Model Bakery), h 90
Patton av
Paul Fannie Emanuel Mrs, propr Emanuel School of Stenog-
raphy & Typewriting, and Sou School of Tel & Ry Acct,
Paul's Model Bakery (C C Paul), 90 Patton av
Paxton Chas C Mrs, h 80½ Cumberland av
Payne Albert R (Lucy), slsmn Donald & Donald, h (r) 453
Pearson Drive
*Payne Annie, cook 4 Swan, Biltmore
Payne Collie L (Ethel), slsmn J M Stoner, h 33 n French Broad
*Payne Ernest, h 128 McDowell
Payne Georgia A, wid Albert, h (r) 453 Pearson Drive
Payne James H (Gertrude), condr Sou Ry, rms 333 Southside
*Payne Jno, cook Natl Dairy Lunch, h 101 n Lexington av
*Payne Julian, h Connally's Ridge
*Payne Lillie, maid Battery Park Hotel
*Payne Lyda, h 3 Ingle
Payne Mary Miss, h 89 Grove
*Payne Rosa, maid Battery Park Hotel
*Payne Sallie, h 3 Ingle
*Payne Thos (Mary), h Connally's Ridge
Payne Thrula T (Maggie), lab, h 60 Gay
*Payne Wm, lab, h Hendersonville rd
*Payne Wm, lab, h S Asheville
Payne Wm R (Mary), h 89 Grove
*Pearson Edward W, ins agt, h 46 Short
Pearson Esther Miss, student, h 67 Cumberland av
*Pearson Henry P (Lula), h 64 Ridge
Pearson J Thos, h Richmond Hill
*Pearson James, lab, h 18 Blackwell's al
*Pearson Jno (Emma), bellman Batory Park Hotel, h 2 Ridge
*Pearson Lula A, dressmkr 64 Ridge, h same
Pearson Marjorie H Miss, h Richmond Hill

Phone 303

John
Cathey

Cabinet and Or-
namental Wood
Work of all kinds
Upholstery

MAKING
MISSION
FURNITURE
A Specialty

8 E. College St.

REAL ESTATE General Insurance
RENTALS MOORE & RICH
Phone 960 **21 N. Main**

COAL

SOUTHERN COAL CO.

We handle only the best in every grade. PROMPT DELIVERY.

2000 Pounds in Every Ton.

PHONE
114

14 N. Pack Sq.

ASHEVILLE [1909] DIRECTORY

307

Pearson Richmond (Gabrille T), U S Minister to Greece, h Richmond Hill

*Pearson Sylvia, h 82 Mountain

Pearson Wm H (Marietta), maj U S Army (retired), h 67 Cumberland av

Pearson—(see also Pierson)

Pease Ann L, wid Louis M, h Livingston nr Victoria av

Pease Memorial House, Biltmore rd, Victoria; Miss Florence Stephenson prin

Peebles Alex, appr Hackney & Moale Co, h 173 s Main

Peebles Ernest A (May), condr Sou Ry, h 98 Asheland av

Peebles Geo W (Rachel), agt Life Ins Co of Va, h 173 s Main

Peek Janie Miss, h W Asheville

PEERLESS DRY GOODS CO, 51 Patton av—phone 336; R L Cook pres, Mrs Alice Vance v-pres, Isaac Solomons sec, J O Blair mngr

PEERLESS DRY GOODS CO.

51 Patton Ave.

Phone 336

Before buying your winter apparel, go to the **PEERLESS DRY GOODS STORE**. The class of Dress Goods, Silks, Suits, Coats, Waists, Knit Underwear, Gloves and Notions, etc., are of the best, and the prices the lowest.

We are agents for the **AMERICAN LADY CORSET**, the most popular Corset on the market today; the prices from \$1.00 to \$5.00.

The Ladies' Home Journal Patterns are sold here.

Try us on Ready-to-Wear Garments.

Pegram Mamie E Mrs, h 199 College

Pegram Thos C (Anna), yd overseer cotton mill, h 2 Avery

Pegram W P, slsmn T S Morrison & Co, h W Asheville

*Pegram Wm, janitor Medical Bldg, h 20 Ridge

Pelham Chas P, h 55 Vance

Pelham Samuel D (Mary S), trav slsmn, h 55 Vance

Peloubet Francis W (Rowena J), piano tuner, h Grace (R D 1)

Peloubet Helen Miss, h Grace (R F D 1)

Peloubet M Elsie Miss, h Grace (R F D 1)

Peloubet Wm, h Grace (R F D 1)

Pelton Herbert W, optician, h 17 n Spruce

Pemmons Blaine, helper, h W Asheville

Pendleton Frances Miss, h 182 Patton av

Penland Annie Miss, h 94 College

Asheville Pepsi - Cola Bottling Co.

Inc.

69-71 S. Main

Bottlers
and



For
The Trade

PHONE 271

Feed the Nerves
Aids Digestion.
REFRESHING
INVIGORATING

Poultry Kiibler & Whitehead

CITY MARKET

PHONE 195

**BIGGEST
BUSIEST
BEST**

ASHEVILLE STEAM LAUNDRY

43 TO 47 WEST COLLEGE STREET

308

ASHEVILLE [1909] DIRECTORY

**WELLS
&
BROWN**

**Livery, Feed
and Sales
Stable**

39-41 N. Lexington Ave.
PHONE 1016

**The
ASHEVILLE
CLEANING and
PRESSING
CLUB**

Does Dry & Steam
Cleaning, Dyeing
and Respairing

Old Hats Re-Man-
ufactured

We make a
SPECIALTY of
cleaning all kinds of
fine wearing apparel
for Ladies and
Gentlemen

J. C. WILBAR
Phone 389
4 N. Pack Squar

Penland Arthur (P & Silver), h county
Penland Bessie Miss, h W Asheville (R F D 3)
Penland Beulah Miss, h 382 n Main
Penland Bronie, emp cotton mill, h 24 Short Roberts
Penland Carter, carp, h W Asheville
Penland Chas M (Talitha), paper hngr R L Fitzpatrick & Son,
h W Asheville
Penland Chas, lab, h Chunn's Cove
Penland Elbert, meat ctr Lutz Meat Co, rms 21 Haywood
Penland David, bkkpr Asheville Pure Milk Co, rm 34 Temple Ct
Penland Daniel H (Mollie), dept sheriff, h Candler (R F D 4)
Penland Emory, driver, h 1 Madison
Penland Eva L Miss, h W Asheville (R F D 3)
Penland Feemster (Mary), agt Met Life Ins Co, h 65 Seney
Penland G Criss (Josephine), carp, h 1 Madison
Penland Gertrude Miss, emp cotton mills, h 24 Short Roberts
Penland Hilton, printer Battery Park Hotel, bds same
Penland Hubert, h 24 Short Roberts
Penland Hugh, h Chunn's Cove
Penland Ida Miss, h W Asheville (R F D 3)
Penland J Clingmon, del clk Sou Exp Co, h W Asheville (R D 3)
Penland J Harvey, farmer, h W Asheville (R F D 3)
*Penland James (Dona), cattle driver, h 57 Gudger
Penland James A (T J Sumner & Co), rms Imperial Hotel
PENLAND JESSE D (Lillie A) (Hall & P) and justice of the
peace, h W Asheville (R F D 3)—phone 1183
*Penland Jno (Della), driver Citizens Trans Co, h 127 Depot
Penland Jos F (Elizabeth), h W Asheville (R F D 3)
PENLAND LEONARD G (Mattie), mngr S H Kress & Co, h
93 Starnes av
Penland Luther J (Hattie), engrn French Broad Quarry, h 93
Atkinson
Penland Maggie Miss, waitress Glen Rock Hotel, bds same
Penland Manning (Ruth), driver, h 58 Pearson Drive
Penland Margaret Miss, h 94 College
Penland Marvin A (Maude), slsmn J M Stoner, h 54 Vance
Penland Mary Mrs, h 32½ n Main
Penland Mary Miss, h 16 Grove
Penland Oran W, student, h W Asheville (R F D 3)
Penland Porter, porter Mrs Lynch & Son, h 1 Madison
Penland Talmage L (Belle) (P & Silver), h Grace (R F D 1)
Penland W Crawford, student, h W Asheville (R F D 3)
Penland Weldon, clk Daylight Dept Store, bds 47 n Main
Penland Wm A (Ina), clk J H Lange, h 51 Fulton

Carolina Abstract and Title Co.

Incorporated

Oates Building, N. Pack Sq.

Work Done Quickly and
Thoroughly

Abstracts and chains of title given. Cor-
rect transcript of records guaranteed. In
buying real estate the most important thing
is to know the title is clear.

Milk

Cream

Ice Cream

Buttermilk

SANITARY DAIRY PRODUCTS

Phone 554. East Walnut Street

ASHEVILLE PURE MILK CO.

ASHEVILLE [1909] DIRECTORY

309

Penland Wm H (Mollie), bkkpr Carolina Coal & Ice Co, h 94 College
 Penland Wm M, stone mason, bds 55½ n Main
 Penland & Silver (T L Penland, C F Silver), wood 110 n Lexington av
 Penley Elwin L (Dora), flagman, h W Asheville (R F D 3)
 Penley H B, wks Sou Exp Co
 Penley John R (Lucy), lab, h 95 Wallach
 Penley W K, clk Ashev Dry Gds Co, bds Vance Hotel
 Penley Wm, engr Swananoa I & C Co, h Biltmore
 Penley Wm (Mary), trav agt, h W Asheville (R F D 3)
 Penn Mutual Life Co, rm 12 Harkins Bldg; Fredk P Meares
 Pennell Burgin, student, h 58 Jefferson Drive
 Pennell Geo, student, h 58 Jefferson Drive
 Pennell J Clinard, slsmn J M Stoner, h 58 Jefferson Drive
 Pennell Thos L, asst wreck mstr Sou Ry, h 58 Jefferson Drive
 Pennell W Cloyd, mngr J M Stoner, h 58 Jefferson Drive
 *Penniman Alfred (Harriett), lab, h (r) 31 Depot
 Penniman Annie W Miss, h 114 Charlotte
PENNIMAN CHAS (Lucy), h Forest Hill Lodge, Biltmore rd
 Penniman Chas F, student, h Forest Hill Lodge, Biltmore rd
 Penniman Ellen B Miss, h 114 Charlotte
 Penniman Julia Miss, h Ridgewood, 428 s Main
 Penniman Lucy S Miss, h Forest Hill Lodge, Biltmore rd
 Penniman Margaret Miss, h Ridgewood, 428 s Main
PENNIMAN MARGARET, wid Ridgely, propr Ridgewood
 —phone 129, h 428 s Main (see page 14)
 Peniman Susan W Miss, h Forest Hill Lodge, Biltmore rd
PENNIMAN W T MRS, propr Forest Hill and Lodge, Biltmore rd, h same—phone 215 (see page 21)
PENNIMAN WM T (Susan), h Forest Hill, Biltmore rd
PENNSYLVANIA CASUALTY CO of Scranton Pa, 14 n Spruce; Claudius H Miller dist agt
 Peoples Cleona Miss, clk G W McAbee & Son, h 173 s Main
 *Peoples Pressing Club, 439 s Main; R B Brown propr
 *Peoples Sylvester (Minnie), hostler, h 13 (r) Haid
 Percy Miriam Miss, student, h 41 Atkin
 Perkins Aaron T (Mattie), engr Sou Ry, h 55 Roberts
 *Perkins Bettie, cook, h 20 Bay
 Perkins Fannie M Mrs, propr Sunnyside Cottage, Sunset Drive
 Perkins Fisher (Florence), switchman Sou Ry, h 12 View
 Perkinson Chas H, student, h 87 Woodfin
 Perkinson Eleanor L Miss, h 87 Woodfin
 Perkinson Nettie Miss, h 87 Woodfin

**Imperial
 Sick and
 Accident
 INSURANCE
 CO.**

**31-33 American
 National Bank
 Building**

**GAY GREEN, Pres.
 A. W. EK, Sec.
 J. P. STARNES,
 Gen. Manager.**

**PHONE
 495**

**Real
 ESTATE**

Canaday-Brehm Realty Co.

**City and Suburban Property
 FARMS AND TIMBERED LANDS.**

**Oates Bldg
 Rooms 307-308
 Phone 974**

COAL

Carolina Coal & Ice Co.

PHONE

Delivery Prompt; Weights Accurate; Always on hand a good supply. 23 PATTON AVENUE.

130

310

ASHEVILLE [1909] DIRECTORY

- Perkinson Seth J, student, h 87 Woodfin
 Perkinson T J & Co (T J Perkinson), wall paper, paints, etc, 26 n Main
 Perkinson Travis J (Emily) (T J P & Co), h 87 Woodfin
 *Perrin Alice, cook, h 3 Clemmons
 ***PERRIN WALTER F** (Rachel), propr Acme Barber Shop Oates Bldg, h 77 Eagle
 *Perry Bessie, ironer Ashev Laundry, h 216 Miller
 Perry Chas R (Annie C), agt Imp S & A Ins Co, h 81 Blanton
 Perry E C (Emma K), h 169 Patton av
 Perry Ethel Miss, stengr Talcum Puff Co, h 15 Depot
 Perry J M, turner W M Jones, bds 485 Depot
 *Perry Jno, lab, h 117 Short Valley
 Perry Jno A Capt, U S A (retired), h Watauga nr Montford av
 Perry Louis E (Lillie) (Britt & Perry), h 134 s Main
 Perry Nina E Miss, h 15 Depot
 Perry Pauline Miss, h 81 Blanton
 Perry Robt, student, h 81 Blanton
 *Perry Thos, driver R W Harkins Co, h 33 Rear Depot
 *Perry Wm, lab, bds 32 Davidson
 *Pertillo Margaret, h 21 Baptist Hill
 *Pertillo Wm (Margaret), h 21 Baptist Hill
 Peters Harry C, day clk Glen Rock Hotel, bds same
 Peters Peter (Catherine), musician, h 14 s Spruce
 Petersburg Savings & Ins Co of Petersburg Va (fire), 34 Patton av, Wachovia L & T Co agts
 Peterson Cecil F, carp, h W Asheville (R F D 3)
 Peterson L R, painter R E Bowles
 Peterson Wm R (Ella), shoemkr 266 Depot, h 122 same
 Petrie Annie M Miss, student, h 77 Starnes av
 Petrie Elizabeth Mrs, smstr H Petrie, h 77 Starnes av
 Petrie Hugh P (Lizzie), tailor 8½ s Main, h 77 Starnes av
 Pettit Chas (Eudora), carp, h 1 Reed, S Biltmore
 *Pettus Gilbert (Mattie), lab, h 153 Valley
 Pettus Rosa E Miss, supt nurse Carroll's Sanitarium, h same
 *Petty Ernest (Kate), cook Swannanoa Hotel, h 43 Circle
 *Petty Forest, second cook Swannanoa Hotel, h 43 Circle
 *Peyton James, lab, h 27 Short
 Pharr Walter W, tchr Winn's School for Boys, h 135 Merrimon
 Phenix Ins Co (Ltd) of London Eng (fire), 16 Patton av
 *Phifer Chas C, lab Sou Ry, h 225 Southside av
 Phifer Jno F, clk R M S, h 31 Grove
 *Phifer Washington (Maggie), trucker Sou Ry, h 225 Southside av

HIGH CLASS
Livery
PHONE 104
11 S. Lexington Ave

NEW YORK LIVERY STABLES

Dyeing in all colors and guarantee all work. Let us give you our prices first.

400 Pressing CLUB

Members, we clean and press 4 suits and 1 extra pair of pants \$1.00 per month. J. E. THOMAS, Prop. Oates Bldg. Phone 1517

Piedmont Electric Co.

Manufacturers and Jobbers in

Electric Lighting Fixtures

WE carry a large and complete stock of high grade electric fixtures, consisting of ceiling lights and chandeliers, porch and den lanterns, brackets, reading lamps, portables, art glass shades, etc. ∴ Latest designs, finest finishes.

Why you Save in Buying from Us:

Because we manufacture many of our fixtures and also purchase in large quantities, enabling us to give you prices far below that at which your dealer or electrician will purchase in small quantities.

We supply our fixtures complete except lamps, and ready for placing. We have no extras other than charge for additional lengths for ceiling fixtures.

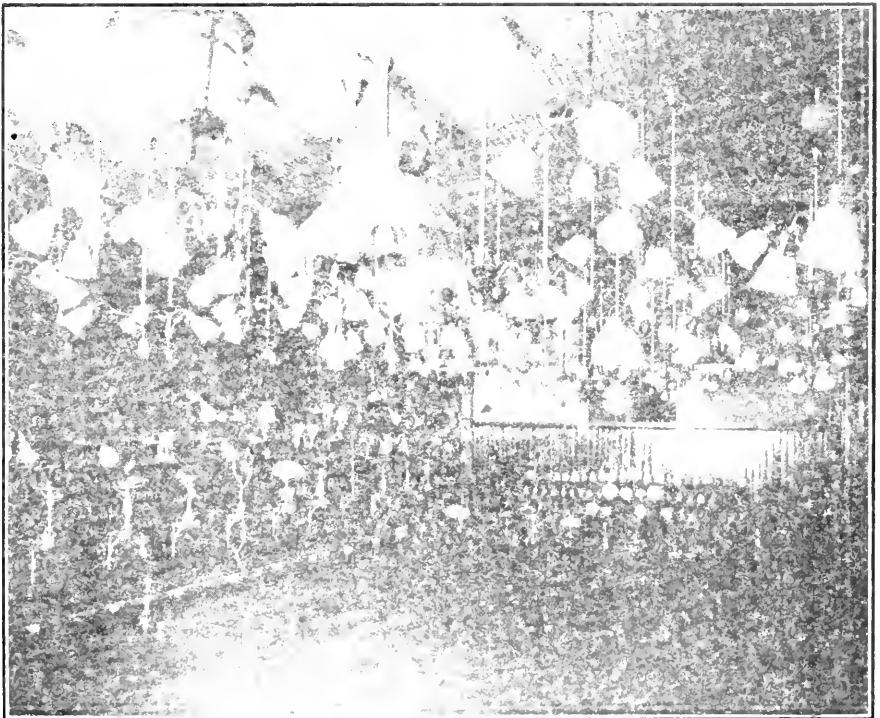

INTERIOR SHOW ROOM

64 PATTON AVE.

Opposite Post Office

ASHEVILLE, N. C.

Piedmont Electric Co.

Jobbers and Dealers in

Everything Electrical

Fixture No. 1780

Length . . . 36 ins.
Spread . . . 15 ins.

Complete as
shown but without
lamps.

2 light . . . \$4.25
3 " . . . 4.75

Finishes:—

Brush Brass,
Oxidized Copper,
Black Iron.

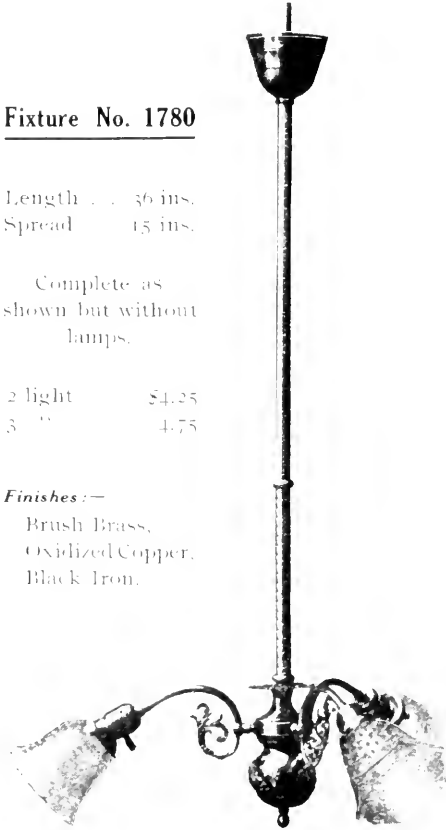

Special Drawings and Designs
for Large Chandeliers
on Request.

Fixture No. 1890

Length . . . 42 ins.
Spread . . . 16 ins.

Complete as
shown but without
lamps

2 light . . . \$2.90
3 " . . . 3.50

Finishes:—

Brush Brass,
Oxidized Copper,
Black Iron.

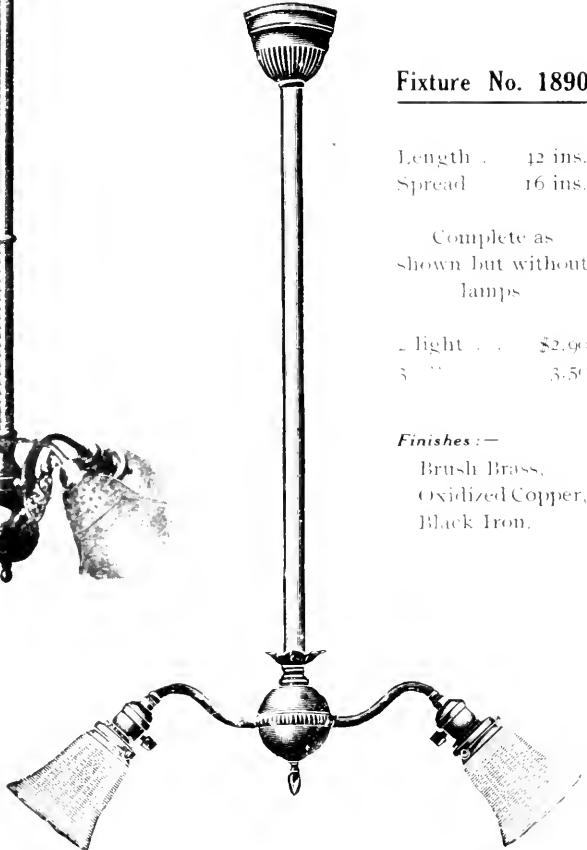

Remember

We are Headquarters
for Electrical Fixtures
and you should send
for our Designs and
prices.

64 PATTON AVE.

Opposite P. O.

ASHEVILLE, N. C.

LAUNDRY

Washing is our business, but we take time to consider all the details that effect your interest in the matter.

Try MOUNTAIN CITY STEAM LAUNDRY

NO. 30 N. LEXINGTON AVENUE

TELEPHONE 426

ASHEVILLE [1909] DIRECTORY

311

Philadelphia Underwriters (fire), 16 Patton av
 Phillips Alice E Mrs, boarding 147 Chestnut, h same
 Phillips Brewster (Alice E), hd bkkpr Natl Bank, h 147 Chestnut
 Phillips Cornelia E, wid Daniel, h 20 Spring
 Phillips Dora Miss, h 418 Southside av
 Phillips Edwin B, draftsman, h 147 e Chestnut
 Phillips Forest, caller Sou Ry, h 418 Depot
 Phillips Geo, baker Paul's Model Bakery, bds 90 Patton av
 Phillips Hattie Miss, emp cotton mill, h 20 Spring
 Phillips Jno L (Sallie), trav slsmn, h 25 Vance
 Phillips Lettie Miss, h 418 Southside av
 Phillips Louisa Mrs, boarding 418 Southside av, h same
 Phillips Myrtle Miss, h 418 Southside av
 Phillips N B, driver Ashev Laundry
 *Phillips Nannie, h 28 McDowell
 Phillips Nellie Miss, h 418 Southside av
 Phillips Samuel H (Dora), car inspr Sou Ry, h 29 Jefferson Drive
 Phillips W Jackson (Louisa), h 418 Southside av
 Phillips Wm (Rosine), h Grace (R F D 1)
 *Phillips Wm (Ada), lamp lighter Sou Ry, h 35 Butrick
 Phillips Burgin, emp cotton mill, h 484 w Haywood
 Phillips Jno W (Rachel), eating house 38 n Lexington av, h 484 w Haywood
 Phillips Rialdia, wid Robt, h 243 n Main
 Phipps Wm, emp cotton mill, h 484 w Haywood
 Phoenix of Hartford (fire), 21-23 Am Natl Bank Bldg
 Pickelsimer Frances Miss, emp Victoria Inn, rms same
PICKELSIMER OTUS (Mary E), v-pres Mt City Laundry, h 70 Seney
 *Pickens Lee A (Maria), h 17 McDowell
 Pickens Minnie C Mrs, tchr Orange St School, h 111 Chestnut
 *Pickens Pink, domestic Neville House
 Pickens Wm B, h Chunn's Cove
PIEDMONT DIRECTORY CO (Inc), publishers city directories anywhere and everywhere, 10 s Lexington av—phone 1473; Geo L Hackney pres, Philip R Moale v-pres, Ernest H Miller sec-treas
PIEDMONT DIRECTORY CO'S DIRECTORY LIBRARY, 2-3 Electrical Bldg
PIEDMONT ELECTRIC CO, 64 Patton av; Wm Farr pres-mngr
 Piedmont Ins Co of Charlotte N C (fire), 16 Patton av

Give us your Collections and watch Results.

SWEPSON & GARRETT
 REAL ESTATE & RENTAL AGENTS
 WE MAKE A SPECIALTY OF HANDLING
 NEGRO TENEMENT PROPERTY
 Ask any white Real Estate firm in Asheville about us. Our Office is in the Y. M. I. Bldg.

PHONE 762

We Report Monthly
 We Guarantee Satisfaction

Industrial S&A and Accident Insurance Co.
 Home Office: Atlanta, Georgia

PHONE 794

E. C. WOLFE, Supt.

OFFICE:
 21-22 Electrical Building
 Patton Ave. Opp. P.O

Club Cafe and Candy Kitchen

Restaurant, Ice Cream Parlors,
20th Century Sanitary Soda
Water Fountain.

21 HAYWOOD STREET Near Post Office PHONE 110

Candy Manufacturers

312

ASHEVILLE [1909] DIRECTORY

Pierce Fannie Miss, matron Ashev Childrens Home, h Woolsey av (R F D 1)

*Pierce James, lab, h 110 Gay

Piercy Frances Miss, student, h 16 Irondale

Piercy Lena Miss, h 16 Irondale

Piercy Stella F Miss, tchr Montford School, h 16 Irondale

Piercy Wm H (Mary), carp, h 16 Irondale

*Pierson Helen, domestic 28 Cherry

*Pierson J F, hd bellman Battery Park Hotel

Pierson—(see also Pearson)

Pike Baxter (Daisy), driver, h Bingham rd (R F D 4)

Pike Lizzie Miss, h Bingham rd (R F D 4)

Pike Mary A Miss, h Bingham rd (R F D 4)

Pike Sarah, wid Marion, h Bingham rd (R F D 4)

Pike Robt R (Alma), engr Sou Ry, h 336 s French Broad av

Pinckney Theophilus (May), chief engr Ashev Elec Co, h 167½ Patton av

Pines (The), boarding 80 Pearson Drive; Miss Clara Allen propr

Pinkerton Belva Miss, h 323 s Main

*Pinkins Annie, h 29 Dewey

*Pinkins July (Augusta), driver Stradley & Luther, h 103 McDowell

*Pinkins Mamie, h 103 McDowell

*Pinkney Kate, laundress, h 99 Grove

Pinner Beulah Miss, propr The Lilacs Inn, h 328 w Haywood

Pinner Chas L (Nola), plumber, h Grace (R F D 1)

Pinner Delia Miss, h W Asheville (R F D 3)

Pinner Geo W (Alice), stone contr W Asheville (R F D 3),

Pinner J Robt, motorman St Ry, bds Lilacs Inn

Pinner Jno D, h W Asheville (R F D 3)

Pinner Jno M, lab, h W Asheville (R F D 3)

Pinner Nellie Mrs, stengr Sternberg & Co, bds Montford Hotel

*Pinkston Jack (Julia), lab Sou Ry, h s s Black nr French Broad av

Piper Jessie Miss, h Grace (R F D 1)

Piper Minnie Miss, opr A Tel & Tel Co, h Grace (R F D 1)

Piper Wesley (Virginia), engr Sou Ry, h Grace (R F D 1)

Pittillo Robt L, mngr Teague's Market, h W Asheville

Pitts Florence Miss, nurse Meriwether Hospital, h same

Pitts Wm W (Sarah), engr Sou Ry, h 76 Park av

Platt Louis H, ins, rm 28 Electrical Bldg

Platt Lula R, wid C M, removed from city

Plemmons Chas, lab, h W Asheville

THE CAROLINA PHARMACY

College St. and
Court Sq.

T.L. Frierson
Prop.

High Grade
Prescription
Work

The Dog Gone Best
Place in Town to
Buy Your Drugs

The MOORE Plumbing Co.

16 N. Pack Square
Phone 1025

Sanitary
Plumbing

General Tin and
Metal Work.

Hot Air Furnaces

MONTFORD HOTEL

American and European Plan.

Close to Depot.

::: Up-to-Date Service :::

Get Breakfast before you leave.

Phone 198

The S. & W. H. Northrop Lumber Co., Inc.

Manufacturers, Wholesalers and Exporters of Yellow Pine Lumber and Shingles.

STEWART M. WOODWARD, Pres.
J. L. ROBERTSON, Vice-Pres. & Treas.

WILMINGTON, N. C.

OFFICE, YARDS and WHARF
Queen, Surry and Castle Street

ASHEVILLE [1909] DIRECTORY

313

Plemmons Crawford, driver Sawyer's Carpet House, h 16 s Spruce

Plemmons Edward, emp Bingham Farm, h Bingham Heights

Plemmons Henry (Harriet), stone mason, h W Asheville (R 3)

Plemmons J R, mchst Ashev Cycle & Auto Co, h 64 n French Broad av

Plemmons Lee (Margaret), foreman Brown & Logan, h W Asheville

Plemmons Millard (Effie), emp tannery, h W Asheville

Plemmons Minnie Miss, h W Asheville

Plemmons Neil S, mchst Ashev Cycle & Auto Co, h 16 s Spruce

Plemmons Rena Miss, h W Asheville

Plemmons Robt L (Martha), h 16 s Spruce

Plemmons Wm B (Daisy), condr St Ry, h 35 Magnolia av

Plemmons Wm M (Addie), lineman, h 448 n Main

Plemmons Zebulon, stone ctr, h W Asheville

Ploof H C (Herren & P), h Asheland av

Plummer Harry W, sec Ashev Elec Co, h 189 Chestnut

Poindexter Frank W (Irene), engnr, h 176 Park av

Pointbreeze, Battery Park Hill

Police Court, office City Hall; G S Reynolds justice, W K Norris clk

POLICE HEADQUARTERS, City Hall—phone 45; N A Collins chief

POLICE JUSTICE, office City Hall; G S Reynolds justice

Polk Farm Dairy, nr city limits; C E Carter propr

*Pollard Annie B, h 58 Southside av

*Pollard James, lab, h 58 Southside av

*Pollard Marie, h 58 Southside av

*Ponder Geo (Lizzie), lab, h 214 s Beaumont

*Ponder James, lab, h (r) 316 w Haywood

*Ponders Jesse, helper Battery Park Hotel

Pons Frank, clk Crystal Dairy Lunch, rms 303 s Main

Pool O R Singleton (Nora), h 11 Locust

Poole Geo R, propr Ashev Steam Dye Works, h Woolsey (R 1)

*Poole Joseph, chief cook Sou Ry Dining Station

Poore Geo F (Annie E), mchst, h 278 College

Poore Maude K Miss, student, h 278 College

Porter Annie W Mrs, h 85 Merrimon av

*Porter Arthur (Florence), Bellman The Manor, h 30 Oakdale

*Porter Clarence, painter, h 29 Hill

Porter Coal Co, Walnut n e cor Penland

Porter Edith Miss, h 1 All Souls Crescent, Biltmore

Porter Elizabeth Miss, h 42 Starnes av

The Security Life and Annuity Co.
Home Office: GREENSBORO, N. C. Guaranty Capital \$100,000.
Mutual Legal Reserve

POSITIVELY the BEST
A. B. SMITH, Special Representative
4 Paragon Building

LaBarbe, Moale & Chiles

Real Estate and Rental Agents

27 Patton Ave. PHONE 661

City and Suburban Property.

FARMS and TIMBER LANDS

THE LIFE INSURANCE COMPANY OF VIRGINIA

Is the Leading Industrial Insurance Company in the South.

Issues Industrial Policies from \$8.00 to \$900.00

With Premiums Payable WEEKLY on persons from two to seventy years of age.

All Claims Paid Within Twenty-Four Hours After Receipt of Proofs of Death

A. R. GOODWYN, Superintendent - Maxwellton Building - Asheville N. C.

314

ASHEVILLE [1909] DIRECTORY

Motor Cycles

Reading Standard

America's Best

See Us Before Buying

Chas. Jarvis

Electric and Cycle Co.

Phone 546

Porter Irving P, supt construction P O, h 178 Montford av
 Porter J Alex (Minnie E), real estate, h Biltmore rd, S Biltmo
 Porter Jesse B, mngr Ashev Tobacco Co, h 42 Starnes av
 Porter Jno O (Annie), condr Sou Ry, h 33 Adams
 *Porter Peter (Frances), lab, h 47 West
 Porter Robt R (Jennie), propr Ashev Tob Co, h 42 Starnes av
 Porter Sophia S Mrs, housekpr Kenilworth Inn, h same
 Porter Theodore, porter Kenilworth Inn, h same
 Porter Thos M (Minnie), h 1 All Souls, Biltmore
 *Porter Vina, h 62 Ridge
 Porterfield A Boyd, h 73 Merrimon av
 Porterfield Mary E, wid R W, h 73 Merrimon av
 Porterfield Maude Miss, h 73 Merrimon av
 Porterfield Nell M Miss, h 73 Merrimon av
 *Posey James (Florence), lab, h 405½ Depot
 *Posey Lily, ironer Mt City Laundry
 *Posey Wm (Lillie), lab, h 27 Maiden la

POST OFFICE, Patton av n w cor Haywood—phone 74; W

W Rollins postmstr, J L Wagner asst

Postell Thos W (Mary), clk, h 82½ Cumberland av

*Poston Lee (Susan), fireman Sou Ry, h 306 Asheland av

*Poston Mary, domestic 66 s Main

*Pottard Katherine, laundress, h 58 Southside av

Potter Geo, mchst, bds 420 Depot

Potts Arthur, student, h 16 John

*Potts Claude, lab, h 36 Maiden la

*Potts Edward (Hattie), fireman, h 15 Haid

Potts Ella Miss, h 264 s French Broad av

Potts Hattie, wid J L, h 264 s French Broad av

Potts Jane Miss, boarding 390 Southside av, h same

Potts Jessie Miss, h 16 John

Potts Nora Miss, h 334 s Main

Potts Rufus P (Lillian), real estate, h 16 John

Powell Alice M Miss, assorter Swann Ldy, h 135 Haywood

*Powell Allen (Ella), lab, h 59 Fulton

Powell Anna Miss, sec, bds 55 College

*Powell Augustus, bds (r) 412 Depot

Powell Edward B (Elizabeth), clk, h 173 Patton av

*Powell Ella, domestic 35 Cullowhee

POWELL GEORGE S (Alice B), sec-treas W T Weaver

Power Co and sec Board of Trade and real estate 1 Elec-
 trical Bldg, h Montford av cor Watauga

Powell Henry F (Fannie), contr 12 s Ann, h same

*Powell Isaac (Cordie), lab, h 177 (r) Hill

Dermitt

&

Chunn

ARCHITECTS

&

BUILDERS

16 N. Pack Sq.

ASHEVILLE,

N. C.

Real Estate
 Rentals

Moore & Rich

PHONE 960

General
 Insurance
 21 N. Main.

**2000
LBS. IN
EVERY
TON**

SOUTHERN GOAL CO.

In Every Grade, the Best Only.

Phone 114. No. 14 Pack Square.

COAL

ASHEVILLE [1909] DIRECTORY

315

Powell Jno B (Daisy), watchmkr W H Shoffner, h 12 s Ann
Powell Lucy, wid Dr Tate, h 250 Montford av
Powell Pierce, soda clk W C Carmichael

POWELL WILEY V (Purefoy and Powell), physician Medi-
cal Bldg, h 236 (240) Charlotte

Powers F Gertrude Miss, h (r) 136 s Main

Powers F Winnie Miss, h (r) 136 s Main

Powers Flonie Miss, h (r) 136 s Main

Powers Florida Miss, h (r) 136 s Main

Powers Frances Miss, h (r) 136 s Main

Powers Jennie S, wid Joel, h (r) 136 s Main

Powers Marie L Miss, h (r) 136 s Main

Prater Annie, wid Jno, dressmkr 26 Buttrick, h same

Prater Frank W, condr Sou Ry, h 26 Buttrick

Prater Laura Miss, bds 146 s French Broad av

*Prater Ella, ironer Ashev Laundry

*Prater W A, barber Am Barber Shop

Prayton Edward B (Ella), condr Sou Ry, h 9 Brook, Biltmore

Prayton W F, switchman Sou Ry

Prescott James F (Annie), gardener, h 18 Central av

Presley B A, policeman, h Starnes av

Presley Connie Alice Miss, h 205 Depot

Presley D P (Acme Grocery Co), h 33 Louis

Presley Frank, clk James Davis, h (r) 25 Roberts

Presley Jackson L (Hattie), engr, h 32 Clyde

Presley James M (Mamie), shoemkr 56 Patton av, h 15 Depot

Presley Lula Miss, cook 475 w Haywood

Presley Martha E Miss, h (r) 25 Roberts

Presley Melvin H (Ella), h 205 Depot

*Presley Minnie, h S Asheville

Presley Oscar, coach cleaner Sou Ry

Presley Patrick, bds 33 Lewis

Presley Thos C (Bessie), mngr Acme Groc Co, h 33 Louis

*Presley Warren, lab, h S Asheville

Pressley Irvin, lab, h 4 Biltmore rd, S Biltmore

Pressley James E (Mary), motorman, h 43 Clyde

Pressley Levonia Miss, waitress Montford Hotel, h same

Pressley Lucinda Mrs, h 104 Pearson al

Pressley Ossie, emp Sou Ry, h 104 Pearson al

Pressley Wm H (Lillie), lab, h 81 Seney

*Prestley Lottie, h 26 Sorrell

Preston Lucy E, wid M P, h 72 College

Preston Lula M Miss, nurse 72 College, h same

Price Burtis L (Josephine), vet surgeon, h 22 Montford av

Feeds the Nerves.
69-71 S. MAIN.

Aids Digestion.
L. T. HENDERSON, Sales Mng'r.

Invigorating.
PHONE 271

Asheville Pepsi-Cola Bottling Co.

Distributors of Pepsi-Cola

Refreshing.

Invigorating.

W. J. KINGAID, Pres.

J. FRAZIER GLENN, V-Pres.

Y. MINAKUCHI, Sec.-Treas.

Meats

Kiibler & Whitehead

CITY MARKET

PHONE 195

**BIGGEST
BUSIEST
BEST**

ASHEVILLE STEAM LAUNDRY

43 TO 47 WEST COLLEGE STREET

316

ASHEVILLE [1909] DIRECTORY

**WELLS
&
BROWN**

**Livery, Feed
and Sales
Stable**

**39-41 N. Lexing-
ton Ave.**

PHONE 1016

**Let us Tailor you
Once and we will
Tailor you Always**

**A
1001
of the Latest
Samples to Se-
lect from.**

**Tuxedo and Full
Dress Suits for
Rent.**

J. C. WILBAR

**Phone 389
4 N. Pack Sq.**

*Price Christine, h S Asheville
Price Grace M Miss, matron N & C Inst, h same
Price J L, mchst Ashev Supply & Fdy Co
Price Jno (Ella), lab, h 281 s Main
*Price Walter, hostler Wells & Brown
*Prince Adelaine, h 26 Flint
PRITCHARD ARTHUR T (Hilliard and Pritchard), physi-
cian 6 Medical Bldg—phone 160, h 223 Chestnut
PRITCHARD JETER C (Lillian), judge U S Circuit Court
(3d fl) Government Bldg, h 223 Chestnut—phone 836
*Proctor Aden (Lottie), horseshoer C L Brown, h 29 Sorrell
*Proctor Anna, cook 129 s Main
Proctor Elias, clk J A Baker
*Proctor James, lab, h 6 Greer's Row
*Proctor James Sr, lab Patton & Stikeleather
*Proctor James Jr, lab Patton & Stikeleather
*Proctor Jno, lab, h 123 Depot
*Proctor Laura, h 29 Sorrell
*Proctor Lonnie, lab, h 12 Smith
Proctor Patrick L, emp cotton mill, h 63 Park Square
Proffitt Ada Miss, h Orchard
Proffitt Howard B (Sallie), bkkpr, h 4 Orchard
Proffitt Mattie Mrs, h 83 Hall
*Propes Laura, laundress, h 18 Latta
Propst A H, mchst helper Sou Ry
Propst Claude, tinner A L McLean, bds s Spruce
Propst Eli (Dorcas), drayman W Asheville, h same
Providence-Washington Ins Co (fire), 1½ s Main; J R Patter-
son agt
PRUDENTIAL INSURANCE CO of America (The), rms
31-32-33 Electrical Bldg; Hodges, Mitchell & Reynolds
mngrs—phone 746
Prudential Ins Co of America of Newark N J (life), 34 Patton
av; Wachovia L & T Co agts
Pruitt Jno (Caroline), lab, h W Asheville
Prussian Natl Ins Co (fire) of Germany, 27 Patton av
Puckett Wm L (Eliza), brakeman Sou Ry, h 28 Nelson
Pugh Alberta Miss, h 187 Asheland av
Pugh Burton (Minnie), hostler Sou Ry, h 7 Buxton
Pugh Chas S (Louzena), cigar mkr 35 Walnut, h 73 Hillside
Pugh Gladys Miss, h 73 Hillside
Pugh Lloyd S (Blanche), pressman, h 197½ Asheland av
Pugh Luther, student, h 187 Asheland av
Pugh Rena Miss, h 187 Asheland av

Carolina Abstract and Title Co.

**Incorporated
ates Building, N. Pack Sq.**

**Work Done Quickly and
Thoroughly**

Abstracts and chains of title given. Cor-
rect transcript of records guaranteed. In
buying real estate the most important thing
is to know the title is clear.

Milk

Cream

Ice Cream

Buttermilk

SANITARY DAIRY PRODUCTS

Phone 554. East Walnut Street

ASHEVILLE PURE MILK CO.

ASHEVILLE [1909] DIRECTORY

317

Pugh Sidney M (Mollie), carp, h 187 Asheland av
 Pulliam Amelia Miss, bkkpr Victoria Inn, h same
 Pulliam Lawrence (Katie F), posting clk Asheville Hdw Co, h 218 n Main
 Pulliam Mary Miss, h 218 n Main
PUREFOY GEORGE W (Lizzie) (Purefoy and Powell), physician Medical Bldg, h 27 Charlotte
 Purefoy Heslope Miss, h 27 Charlotte
 Purefoy Jno, student, h 27 Charlotte
 Purefoy Lucy Miss, h 27 Charlotte
 Purefoy Pryor W (Southern Auto Co), h 27 Charlotte
PUREFOY AND POWELL DRS (George W Purefoy, W V Powell), physicians Medical Bldg
 Purity Dairy (see Asheville Pure Milk Co)
 Pursley S Edward (Mattie), driver, h 23 Central av
 *Putlow Julia, h 17 McDowell
 Puttnam Celestial Miss, clk J A Guffey, bds 85 Blanton
 Putnam Julia, wid Dock, h 37 Clyde
 Putnam Van (Kate), foreman J M Hearn & Co, h Chunnsville

QUESTIONS ARE UNNECESSARY

Our Work Speaks For Itself

CREASMAN & OWNBEY
 Contractors and Builders

Office OATES BUILDING,
 Downstairs. Phone 318

Quackenbush Jno W, foreman beaming Asheville Cotton Mills, h Emma N C
 Queen City Dyeing & Cleaning Works, 11 Church; Mrs H R Wildey propr
QUICK DELIVERY CO (F R Grant, W C Drummond), 49 w College
QUICK SERVICE PRESSING CLUB, 39 Patton av; Stradley & Wilson proprs (see adv at Pressing Clubs)
 Quincey Chas E Jr, bds Kenilworth Inn
 Quincey Florence B Mrs, bds Kenilworth Inn
 Quinlan E E, v-pres Unagusta Mngf Co, res Waynesville N C
 ***QUINN JEFFERSON F** (Q & Leatherwood), h 113 Cherry
 *Quinn Wm, lab, h W Asheville
 ***QUINN & LEATHERWOOD** (J F Quinn, Amanda Leatherwood), proprs Asheville Cleaning & Dye Works, 113 Cherry
 Quinton Jno R (Annie), car repr Sou Ry, h 24 Spring

GAY GREEN, President

A. W. EK, Secretary

J. P. STARNES, General Manager

American National Bank Building, 31-33. Phone 495

Imperial Sick and Accident Insurance Co.

Real
ESTATE

Canaday-Brehm Realty Co.

City and Suburban Property
 FARMS AND TIMBERED LANDS.

Oates Bldg
 Rooms 307-308
 Phone 974

Asheville Fuel & Ice Co. COAL

32 Patton Avenue.

Phone 40

318

ASHEVILLE [1909] DIRECTORY

NEW YORK LIVERY STABLES

11 S. Lexington Avenue

PHONE 104

HIGH CLASS LIVERY

Rest assured that all repair work done by
CREASMAN & OWNBEY

IS
Done
Right

 Office, OATES BLDG
 Contractors

Downstairs
PHONE 318

- Radcliffe ———, flagman Sou Ry, bds 72 Ralph
- RADEKER W SCOTT**, atty at law 9 s w Pack Square and sec-
genl mngr Ashev Auditorium, h Victoria rd
- Radford Emeline L Miss, h 23 Atkinson
- Radford James H, weaver, h 23 Atkinson
- Radford Jno T, lab, h 23 Atkinson
- Radford Lucellus M (Martha), lab, h 23 Atkinson
- Radford Mary L Miss, weaver, h 23 Atkinson
- Radford Robt L (Ownbey, Radford & Co), h 49 n Main
- Radford S W, atty at law Brown Bldg, rms Meriwether Bldg
- Ragsdell Lula Miss, emp Swannanoa Laundry
- *Ragsville Benj, lab, h Etowha av, S Asheville
- *Ragsville Enoch, lab, h Etowha av, S Asheville
- *Ragsville John, lab, h S Asheville
- *Ragsville Lillian, h S Asheville
- *Ragsville Mahala, h 181 s Beaumont
- *Ragsville Nathan, h Etowha av, S Asheville
- Rainbow (The) (weekly), 34 e Chestnut; G E Eaves editor
- Raines Hynes D, tchr fourth grade Orange Street School, h 26
Charlotte
- Raines James (Clarisy), lab, h 87 Hall
- Ralston ———, trav slsmn, h 38 Soco
- Ralston Carrie M Miss, clk Woman's Exchange, h R F D 1
- Rambo Dolph, driver C E Roberts
- Rambo Earl, driver C E Roberts
- Rambo Jno (Mary), carp, h 33 Hall
- Rambo Lucius, h 33 Hall
- Ramoth Place, boarding Woolsey av (R F D 1); Mrs A C Ray
- Ramsay Elizabeth H Miss, student, h 144 Cumberland av
- RAMSAY JAMES F DR** (Alice), dentist rms 41-42 Am Natl
Bank Bldg, h 144 Cumberland av
- Ramseur Arthur (Elizabeth), with S A L Ry, h 382 s French
Broad av
- Ramseur James, student, h 382 s French Broad av
- *Ramseur John, lab, h S Asheville
- Ramseur L Milton (Hattie), foreman Ashev Pepsi-Cola Bot-
tling Co, bds Vance Hotel
- *Ramseur Louis, h 54 Short
- Ramseur Nancy, wid Vardry, h 382 s French Broad av

Phone 341

FRUITS

He is Reliable

VAN LINDSEY

LAUNDRY

Washing is our business, but we take time to consider all the details that effect your interest in the matter.

Try MOUNTAIN CITY STEAM LAUNDRY

No. 30 N. Lexington Avenue

Telephone 426

ASHEVILLE [1909] DIRECTORY

319

Ramseur Vardry D, student, h 382 s French Broad av
 Ramseur W Mack, condr Sou Ry, bds 102 Ralph
 Ramsey Alice Miss, waitress Glen Rock Hotel, h same
 Ramsey Arthur, student, h 7 Tannery
 Ramsey D Hood, clk Sou Ry div frt agts office, h 141 Woodfin
 *Ramsey Daniel, lab, h 1 Greer's Row
 Ramsey Daniel C (Susan A), gro 470 w Haywood, h 477 same
 Ramsey David E (Dora), driver, h W Asheville (R F D 3)
 Ramsey Hendricks C, clk, h 141 Woodfin
 Ramsey Hiden, student, h 141 Woodfin
 Ramsey Hurt M, mngr, h 141 Woodfin
 Ramsey Jacob (Annie M), lab, h Richmond Hill
 Ramsey Jessie L, wid Jno, h 17 n Spruce
 *Ramsey John, lab Kenilworth Inn, h S Asheville
RAMSEY JOHN W (Ella), v-pres Beaumont Furn Co, h 55
 Starnes av
 Ramsey Lloyd, emp Tannery, bds 7 Tannery
 Ramsey Malburn M, switchman Sou Ry, bds 72 Ralph
 Ramsey Mary O Miss, milliner, h 55 Starnes av
 Ramsey Max, real estate, h 17 n Spruce
 Ramsey Ollie L Miss, stengr, h 55 Starnes av
 Ramsey Riley M, pres Ashev Dray, Fuel & Constr Co, rms
 Drhumor Bldg
 Ramsey Robbie Miss, h W Asheville
 Ramsey Robt S, U S Marshall, rms Imperial Hotel
 Ramsey Sarah A Mrs, boarding 477 w Haywood, h same
 Ramsey Simeon C (Lucy), contr 141 Woodfin, h same
 Ramsey Wm (Hattie), hlpr, h 36 s Spruce
 Ramsey Wm B (Mary L), emp tannery, h 7 Tannery
 Randall Clyde, soda dispenser, h 23 Asheland av
 Randall E R Mrs, propr The Trivola, h 23 Asheland av
 Randall E Robt (Maggie), janitor P O, h 23 Asheland av
 Randall Lassie Miss, h 23 Asheland av
 *Randall Lawson (Patience), h 26 Jordan
 Randall Nellie Miss, h 23 Asheland av
 Randell Anna M Miss, h 14 s Spruce
 Randell Berton C, farmer, h Chunn's Cove
 Randell Chas R, h Chunn's Cove
 Randell David E (Emma), switchman Sou Ry, h 14 s Spruce
 Randell Emma F Miss, h 14 s Spruce
 Randolph Donald W, h 289 Charlotte
RANDOLPH EUGENE J (Anna C), atty at law and notary
 32 Patton av, h W Asheville—phone 91
 Randolph Mabel Miss, h 289 Charlotte

Give us your Collections and watch Results.

SWEPSON & GARRETT
 REAL ESTATE & RENTAL AGENTS
 WE MAKE A SPECIALTY OF HANDLING
 NEGRO TENEMENT PROPERTY
 Ask any white Real Estate firm in Asheville about us. Our Office is in the Y. M. I. Bldg.

We Report Monthly
 We Guarantee Satisfaction
 PHONE 762

Industrial Sick and Accident Insurance Co.
 Home Office: - - Atlanta, Georgia

OFFICE:
 21-22 Electrical Building

PHONE 794

E. C. WOLFE, Supt.

Patton Ave. Opp. P. O.

Candy Kitchen and Club Cafe

Pure Ingredients and Sanitary Conditions in Our Candy Manufacturing Department make possible the Dainty, Crisp, Snappy Confections sold here.

PHONE 110

Fresh Bon Bons and Chocolates in our own boxes, 60c a pound.

**THE
F. T. H. WOODS**
**Real Estate
Loans and
General
Collecting
Agency**

**E. C. GREENE,
Secretary**

29½ S. Main
P. O. Box 126
Phone 738

NOTARY PUBLIC

320

ASHEVILLE [1909] DIRECTORY

Randolph Mary F, wid Abram, h 289 Charlotte
 Randolph R Bennett, student, h 289 Charlotte
 Randolph Wm F (Eleanor A), supt, h 289 Charlotte
 Rankin Arthur (Nancy E), teller Battery Park Bank, h 25 Orange
 Rankin Clarence, asst cashier Battery Park Bank, h 63 Merrimon av
 Rankin Elizabeth Miss, h 235 n Main
 Rankin Georgia A Miss, h 235 n Main
 *Rankin Harriet, h 137 s Pine
 Rankin Harry M, atty at law, rms 263 Haywood

RANKIN J EUGENE (Fannie), pres Ashev Elec Co and Blue Ridge B & L Assn and cashier Battery Park Bank, h 63 Merrimon av
 Rankin J Guy, bkkpr and cashier Ashev Cotton Mills, h 63 Merrimon av
 Rankin Mary C, wid Alonzo, h 235 n Main
 Rankin Minna Miss, h 235 n Main
 Rankin Wm E (Virginia), printer 17½ Patton av, h 63 Merrimon av

*Ransford John D, cook, h 37 Hill
 Ransomn Henry C, engrn Sou Ry, h 39 n French Broad av
 Ransomn Rosa Miss, h 39 s French Broad av

RAOUL THOS W, pres Albemarle Park Co, bds The Manor
RAOUL WM G, treas Albemarle Park Co, res Atlanta Ga
 Raucher Otto H, tailor M V Moore, bds 26 Charlotte
 Ravenel S P (Florence), atty at law and mayor of Biltmore, h Biltmore

Ravenscroft, boarding 95 Church; Wm E Tyack propr
 Rawls Chas T (Aston, Rawls & Co), pres Ashev Mill & Bldg Co, h 32 n French Broad av
 Rawls Reuben R (Alice), h 70 n Liberty
 Rawls W D, rec and del clk Sou Ry, bds 39 Depot
 Raxter Emma Miss, bds 117 Asheland av
 Ray Alice C Mrs, propr Ramoth Place, h Woolsey av (R D 1)
 Ray Archibald F (Grace), h 381 Montford av
 Ray Arthur, carrier R F D 1, h Woolsey av (R F D 1)
 Ray Avon O (Julia), colr J L Smathers & Sons, h 26 Vivian
 Ray Barry, mchst, bds 98 Patton av
 Ray Chas N, carp contr 141 Hillside, bds same
 Ray Chas S (Callie), driver Hose Wagon No 2 A F D, h 205 Woodfin
 Ray Claude M, msgr W U Tel Co, h 157 Patton av

**Asheville
Stove and
Casting
Works**

We buy sell and
Exchange
Stoves, Ranges
and Furnaces.

Phone 303
8 E. College

MONTFORD HOTEL

Stay with us at Night and catch your early train.

∴ W. S. Weddle, Propr. ∴ Breakfast 6 to 8:30 a.m. Phone 198

- Ray Daniel O (Ida), mngr Riverside Park Bowling Alley, h 157 Patton av
 Ray Edwin L, pres Citizens Trust & Savings Bank and sec-treas Blue Ridge Bldg & Loan Assn, h 83 Hillside
 Ray H Ethel Miss, prin Sarah Garrison Kindergarten, h 83 Hillside
 Ray Harris B, carrier P O, h 36 Short
 Ray Ida L Mrs, propr The Louisiana, h 157 Patton av
 *Ray Isaac, lab, h 4 Dewey
 Ray J Edwin R Capt (Mary S), h 83 Hillside
 Ray James Col (Alice C), h Ramoth Place, Woolsey
 Ray James H (Margaret E), restaurant 419 Depot, h S Biltmo
 *Ray John, fireman Kenilworth Inn, h same
 Ray Lorena C Miss, nurse 141 Hillside, h same
 Ray Maggie, wid R R, h 403 Southside av
 Ray Sam L, rural carrier P O, rms 33 Meriwether Bldg
 Ray Samuel W (Mary A), hitch stable Walnut cor s Lexington av, h 141 Hillside
 Ray Susan Miss, dressmkr 180 Livingston, h same
 Ray Velma L Miss, student, h 157 Patton av
 *Ray Walter, cook, h 14 Hildebrand
 Ray Walter (Sallie), driver, h (r) 135 n Main
 Ray Walter L (Tena), clk P O, h 15 n View
 Ray Wm W (Carrie), condr Sou Ry, rms 333 Southside av
 Ray Willie Miss, h Woolsey
 Rayfield Thos C (Dora), driver Mt City Laundry, h Woolsey
 *Rayford Elzy J, porter Dr M H Fletcher, h same
RAYSOR CORNELIUS A (Sarah), druggist 31 Patton av, h 68 Grove
 Razook Wm (Mae), china, h 21 Bearden av
 Rea Alfred A (Lillie), carp, h 106 Biltmore rd, S Biltmore
 Rea J Hansell (Maggie), confr and lunch counter 88 Patton av, h 37 Summit, S Biltmore
 Rea Jessie Miss, clk Sumner Sons & Co, h 106 Biltmore rd, S Biltmore
 Read Sarah E, wid Jehial, h 29 Cumberland av
 Read—(see also Reed and Reid)
 Reavis Fronie, wid James, h 33 Aston
 Reavis Garland (Mollie), lab, bds 14 Phifer
 Reavis Henry (Lottie), carp, h 12 Pearl
 *Reavis Jno, porter St Charles Shop, h 77 Mountain
 Reavis Mattie Miss, clk, bds 408 w Haywood
 Reavis Wm C, carp, h 205 Woodfin
 Reavis—(see also Revis)

The Security Life and Annuity Co.
 Home Office: GREENSBORO, N. C. Guaranty Capital \$100,000.
 Mutual Legal Reserve

POSITIVELY the BEST
 A. B. SMITH, Special Representative
 4 Paragon Building

LaBarbe, Moale & Chiles

City and Suburban Property.

Real Estate and Rental Agents

27 Patton Ave. PHONE 661

FARMS and TIMBER LANDS

THE LIFE INSURANCE COMPANY OF VIRGINIA

IS The **OLDEST** Southern Life Insurance Company
 The **LARGEST** and **STRONGEST** Southern Life Insurance Company
 The **PIONEER** Southern Industrial Life Insurance Company

A. R. GOODWYN Superintendent - Maxwellton Building - Asheville, N. C.

322

ASHEVILLE [1909] DIRECTORY

**Electrical
Wiring**

**Fixtures, Sup-
plies and
Bicycles, Etc.**

TRY US

Chas. Jarvis

**Electric and
Cycle Co.**

**30 W. College
Phone 546**

Phone 303

**John
Cathey**

**Cabinet and Or-
namental Wood**

**Work of all kinds
Upholstery**

**MAKING
MISSION
FURNITURE
A Specialty**

8 E. College St.

Rector Dovie Miss, student, h 51 Orchard
 Rector Etta, wid Robt, h 42 Louis
 Rector Fannie Miss, waitress Hotel Houston, h same
 Rector James E, steward Swannanoa Hotel, h same
 Rector Louise B Miss, h 44 Clayton
 Rector Maggie Miss, marker Mt City Laundry, h 20 Rector
 Rector Maud Miss, asst cashier Bon Marche, h 42 Louis
 Rector Samuel A (Constance), slsmn Deal & Rector, h 44 Clayton
 Rector Thos S (Ludie P) (Deal & R), h 44 Clayton
 Rector Wiley G (Ruth), carp, h 20 Rector
 Red Cross Undertaking Co (Inc), McAfee Bldg; W R Whitson pres, G H Morris sec-treas
 Redfearn Geo H (Sallie), engrn Sou Ry, h 53 Victoria rd
 Redfearn Thos E (Gignilliet), engrn Sou Ry, h 99 Ora
 *Redley Jno T (Anna), waiter, h 153 Valley
 Redmon Beulah Miss, h 64 Seney
 Redmon Carrie Miss, stengr, h 357 n Main
 Redmon Ewart, U S Army, h 357 n Main
 Redmon Frances Miss, student, h 357 n Main
 Redmon J Seymour (Leona), driver Armour & Co, h 177 Depot
 Redmon John (Emma), farmer, h Grace (R F D 1)
 Redmon M Etta Miss, emp Swannanoa Laundry, h 177 Depot
 Redmon Mamie Miss, student, h 357 n Main
 *Redmon Martha, cook, h 73 Gudger
 Redmon Maude Miss, domestic 138 Charlotte
 Redmon Minnie Miss, student, h 357 n Main
 Redmon Samuel M (Mamie), grocer 60 Seney, h 64 same
 Redmon Thos B (Frances), stone mason, h 357 n Main
 Redmon Viola Miss, h 177 Depot
 Redmond Maria, h 78 Valley
 Redwine E M Miss, nurse Clarence Barker Hospital, h same
 Redwood H & Co (Henry, Harry W, and Wm M Redwood, John W Neely), dry goods and clothing, 7-9 Patton av
 Redwood Harry W (H Redwood & Co), h 52 Asheland av
 Redwood Henry (Susan) (H Redwood & Co), h 52 Asheland
 Redwood Lucy Taylor Miss, tchr, h 52 Asheland av
 Redwood Mary Gladys Miss, student, h 52 Asheland av
 Redwood Robert Lee, student, h 52 Asheland av
 Redwood Wm M (Nina B) (H Redwood & Co), h 52 Cumberland Circle
 Reece James, blksmith A J Reed, h 108 Haywood
 Reece Susie Miss, spooler cotton mill, h 65 Park av

REAL ESTATE General Insurance
RENTALS MOORE & RICH
 Phone 960 **21 N. Main**

COAL

SOUTHERN COAL CO.

We handle only the best in every grade.
PROMPT DELIVERY.
2000 Pounds in Every Ton.

PHONE
114

14 N. Pack Sq.

ASHEVILLE [1909] DIRECTORY

323

Reed A Judson, blksmith Lexington av n w cor Aston, h 415 n Main

Reed Alma Miss, h 2 Swan, Biltmore

Reed Alonson L (Alice J), musician, h 65 Woodfin

Reed Building (offices), 16-18 s Pack Square

Reed C E, lab, bds 390 Southside av

Reed Chas A, fireman Sou Ry, bds Montford Hotel

Reed Chas O, inspr Sou W & I Bureau, rms 216 Haywood

REED CLYDE S, propr Biltmore Roller Mills and sec-treas Swannanoa Ice & Coal Co, h Biltmore

Reed Daniel S (Helen), emp tannery, h 8 Tennery

*Reed Delia, h e s Velvet, 2 s of Eagle

*Reed Dorcas, cook 223 Chestnut

Reed E Augustus, physician, h Swannanoa Drive

*Reed Emma, cook, h 70 Medison av

Reed Frank, h 77 n Spruce

Reed J A, mldr Ashev Supply & Fdy Co

Reed Jack Henry, student, h 389 n Main

Reed John H (Sigourney), real estate, h 389 n Main

Reed John R (Sallie), grocer s French av cor Black, h 492 s French Broad av

Reed Julia Miss, h 2 Swan, Biltmore

Reed Julia, wid Geo W, postmstr Biltmore, h 2 Swan, Biltmore

Reed Lola, wid James, h 292 n Main

Reed Lucia C Miss, student, h 389 n Main

Reed M M, brakeman Sou Ry

*Reed Mack, driver 412 Merrimon av

REED MARCUS L, res Swannanoa rd—phone 1035-1

Reed Myra W Miss, student, h 389 n Main

Reed Nannie Miss, h 492 s French Broad av

Reed Rossie B Miss, student, h 389 n Main

Reed's Row (tenements), 60 n Lexington av

Reed Thos J (Mary), carp, h 559 n Main

*Reed Victoria, h 36 Madison

Reed Vonnie, carp, h 492 s French Broad av

*Reed Wm, driver, h (r) 223 Chestnut

Reed Wm (Laura), lab, h 32 Catawba

Reed Wm G (Ida), colr W H Westall, h Biltmore R F D 1

Reed Wm R, hlpr Ashev Supply & Foundry Co

Reed Zeb B, condr Sou Ry, bds Montford Hotel

Reed—(see also Read and Reid)

Reeder Julia Miss, h 208 Haywood

REES ARTHUR F (Martha B), genl mngr Hans Rees' Sons (Inc), h Kenilworth Lodge, Kenilworth—phone 403

Asheville
Pepsi - Cola
Bottling Co.

Inc.

69-71 S. Main

Bottlers
and



For
The Trade

PHONE 271

Feed the Nerves
Aids Digestion.
REFRESHING
INVIGORATING

Poultry **Kiibler & Whitehead**
CITY MARKET

PHONE 195

**BIGGEST
BUSIEST
BEST**

ASHEVILLE STEAM LAUNDRY

43 TO 47 WEST COLLEGE STREET

324

ASHEVILLE [1909] DIRECTORY

**WELLS
&
BROWN**

**Livery, Feed
and Sales
Stable**

39-41 N. Lexing-
ton Ave.

PHONE 1016

Rees Arthur F Jr, student, h Kenilworth Lodge
REES' HANS SONS (Inc), tanners Sou Ry nr Passngr Sta-
tion; Arthur F Rees genl mngr—phone 73
Rees Harold B (Elizabeth), asst mngr Hans Rees' Sons (Inc),
h 14 All Souls Crescent, Biltmore
Rees Louis D, student, h Kenilworth Lodge
Rees Rita Mss, h Kenilworth Lodge
Reese Bell Miss, nurse, h 108 Haywood
*Reese Edward, driver A M Goodlake, h 47 Fulton
Reese James (Martha), blksmith, h 108 Haywood
Reese Joseph, plasterer, bds 32½ n Main
Reese Minnie Miss, tchr, h 108 Haywood
Reese Myrtle Miss, student, h 108 Haywood
*Reese Otis, driver J F Hayes 277 n Main
Reese Saml P, asst bkkpr Ashev Hdw Co, h 108 Haywood
Reese Sue E Miss, tchr first grade Montford School, h 108
Haywood
Reeves Awyer C (Maggie), carrier R F D, h 60 Summit, S
Biltmore
Reeves Bessie E Miss, h 35 n Spruce
Reeves Bonnie L Miss, h 35 n Spruce
Reeves Ethel Miss, stengr Green Bros, h 66 s Main
Reeves Herma Miss, housekpr Richmond Hill, h same
Reeves Jefferson, propr Waynesville Annex Pharmacies, res
Waynesville
Reeves M H, mngr Annex Pharmacies, res Waynesville N C
Reeves Mattie Miss, clk Palais Royal, h 511 w Haywood
Reeves Rufus H (Ethel), dentist, rms 1-2 Drhumor Bldg
Register of Deeds, office Court House
Reiber Jno W (Margaret), barber, rms 10½ n Pack Square
Reice Alma Miss, h 25 Asheland av
Reid Annie J Miss, h 199 Riverside Drive
Reid Nat, condr Sou Ry, bds Florence Hotel
Reid Sallie, domestic Mrs Annie Weaver
Reid W Ernest, sec-treas The N C Electrical Power Co, h 27
Vance
Reid Wm W (Jessie M), lumber, h 199 Pearson Drive
Reid—(see also Read and Reed)
Reilly Mae E Miss, chf opr A Tel & Tel Co, h 29 Orchard
Reilly Michael J (Helen), mdse broker, h 171 Charlotte
Reis Edward P (Mary), soft drinks 16-18 w College, h 111
Asheland av
Reisecker Elbert A, propr Palm Lunch, rms 6 Patton av
Reiter Max (Amelia), mch tailor 14½ s Main, h 18 Merrimon

**The
ASHEVILLE
CLEANING and
PRESSING
CLUB**

Does Dry & Steam
Cleaning, Dyeing
and Rspairing

Old Hats Re-Man-
ufactured

We make a
SPECIALTY of
cleaning all kinds of
fine wearing apparel
for Ladies and
Gentlemen

J. C. WILBAR
Phone 389
4 N. Pack Squar

Carolina Abstract and Title Co.

Incorporated

**Work Done Quickly and
Thoroughly**

Oates Building, N. Pack Sq.

Abstracts and chains of title given. Cor-
rect transcript of records guaranteed. In
buying real estate the most important thing
is to know the *title* is clear.

SANITARY DAIRY PRODUCTS

Phone 554. East Walnut Street

ASHEVILLE PURE MILK CO.

ASHEVILLE [1909] DIRECTORY

325

Reiter Sol P, tailor Max Reiter, h 18 Merrimon av
REMINGTON STANDARD TYPEWRITER, on the Square
 Hackney & Moale Co agents
REMINGTON TYPEWRITER COMPANY, Richmond Va;
 Hackney & Moale Co local agents, Pack Sq nr Patton av
 Renshaw Luna Miss, prin Emanuel School of Stenography and
 Typewriting, bds 68 College
 Rescue Hook and Ladder Co No 1, e Pack Square
 Reservoir, College nr Clemmons
 "RESTAWYLE," boarding 127 Haywood—phone 911; Mrs
 J L Ronci propr (see page 20)
 Retail Merchants Assn, 64 Patton av; J P Howatt sec
 Revell Building (offices), 5 n w Pack Square
 Revell Flats, Patton av cor French Broad av
 Revell Jno C (Amanda), janitor, h 27 Gree n
 Revell Nora, wid T J, h 47 Central av
 Revell Oliver B, student, h 47 Central av
 Revell Oliver D (Caroline D), real estate and loans rm 12
 Revell Bldg, h 88 Charlotte
 Revell Thos J, student, h 47 Central av
 Revis Allie Miss, nurse Mission Hospital, h same
 Revis Bertie Miss, pupil nurse Dr Carroll's Sanitarium, h
 Highland Home
 Revis Bettie, wid Thos, h 25 Buttrick
 Revis Dora Miss, waitress Montford Hotel, h same
 Revis Eugene (Retha), painter, h 29 Depot
 Revis Fleet, h Grace (R F D 1)
 *Revis Flora, h 77 Mountain
 Revis Geo, lab, h 35 Maiden la
 Revis Henry C, cabt mkr 10 n Main, h 29 Depot
 Revis James (Lula), lab, h 1 Buxton
 Revis James H (Della), carp, h W Asheville
 *Revis John, porter, h 77 Moutain
 Revis Leah L Miss, h W Asheville
 Revis Lou Miss, emp cotton mill, bds 48 Buxton
 Revis Milton, carp, h W Asheville
 *Revis Roseline, boarding 77 Mountain, h same
 *Revis Thos (Roseline), lab, h 77 Mountain
 Revis Wm T, clk, h 25 Buttrick
 Rexford Wm A, lumber, rms Stoner Hotel
 Reynolds Alonzo C (Nannie), county supt of Education office
 Court House, h W Asheville (R F D 3)
 Reynolds Annie L Miss, h 35 Orange
 Reynolds Bessie Miss, h Proximity Park

**Imperial
 Sick and
 Accident
 INSURANCE
 CO.**



**31-33 American
 National Bank
 Building**



**GAY GREEN, Pres.
 A. W. EK, Sec.
 J. P. STARNES,
 Gen. Manager.**



**PHONE
 495**

**Real
 ESTATE**

Canaday-Brehm Realty Co.

**City and Suburban Property
 FARMS AND TIMBERED LANDS.**

**Oates Bldg
 Rooms 307-308
 Phone 974**

COAL

Carolina Coal & Ice Co.

PHONE

Delivery Prompt; Weights Accurate; Always on hand a good supply. 23 PATTON AVENUE.

130

HIGH CLASS
Livery
PHONE 104
11 S. Lexington Ave

NEW YORK LIVERY STABLES

400

326

ASHEVILLE [1909] DIRECTORY

- *Reynolds Calvin C, barber Acme Shop, h 160 Hill
- REYNOLDS CARL V (Edith R), physician rms 15-16 Barnard Bldg—phone 15, h Proximity Park—res phone 174
- *Reynolds Chas (Annie), eating house 180 Eagle, h same
- Reynolds Chas H (Ruth), bricklyr, h 481 n Main
- Reynolds Clarence G Rev D D, pastor Oakland Heights Presbyterian Church, h Oakland Heights
- Reynolds Cleveland (Lizzie), lab, h W Asheville (R F D 3)
- Reynolds Clyde R, clk Ashev Pharmacy
- Reynolds Dorcas, wid Wm, h W Asheville (R F D 3)
- Reynolds E D (Beaverdam Brick Co), h county
- *Reynolds Eliza, cook, h 104 Grove
- REYNOLDS GEORGE S, atty at law, notary and police justice rms 309-310 Oates Bldg, h 16 Woodfin
- Reynolds Ida Mrs, emp cotton mill, h 12 Roberts
- *Reynolds James (Lela), wiper Sou Ry, h 116 Livingston
- Reynolds James R (Maude), brickmnr, h W Asheville (R 3)
- Reynolds Janie Miss, h 16 Woodfin
- Reynolds John L, clk, h 22 Orchard
- Reynolds Joseph, propr Sulphur Springs Dairy
- Reynolds Lewis S, msgr W U Tel Co, h 22 Orchard
- Reynolds Lillian Miss, h Proximity Park
- *Reynolds Louise, h 46 Ralph
- *Reynolds Lucinda, h 116 Livingston
- Reynolds Lucy B Miss, stngr, h 85 Hill
- Reynolds Margaret Miss, h 35 Orange
- Reynolds Mary L Miss, h 22 Orchard
- Reynolds Meta Miss, maid Montford Hotel, h same
- *Reynolds Nancy, chambermaid, h 40 Buttrick
- Reynolds Nannie E Miss, bkkpr C D Cooper, h 22 Orchard
- Reynolds Nannie J, wid Henry, h 22 Orchard
- Reynolds Nathaniel A (Mary S), real estate, h 16 Woodfin
- *Reynolds Sallie, h 273 n Main
- Reynolds Susan A, wid D J, h 35 Orange
- Reynolds Thos P (Birdie) (Hodges, Mitchell & Reynolds), h 44 Watanga
- Reynolds Wm A (Mary), mstr mechanic Ashev Cotton Mills, h 45 Roberts
- Reynolds Zebulon, mchst cotton mill, h 45 Roberts
- *Rhame John N (Rosa M), barber Oak Hall Barber Shop, h 36 Furman av
- *Rhame Rosa M, tchr Catholic Hill School, h 36 Furman av
- Rhineberg John (Ina), propr European Hotel, h same
- Rhinehardt Alice N Miss, h Pearson Drive cor Cortland av

Pressing Club

We Guarantee to take your Old Clothes and make them look new, so far as Dirt and Oil and Grease is concerned. Work called for and delivered promptly. A trial is all we ask.

J. E. THOMAS, Proprietor

PHONE 1517

Oates Bldg. Pack Sq.

LAUNDRY

Washing is our business, but we take time to consider all the details that effect your interest in the matter.

Try MOUNTAIN CITY STEAM LAUNDRY

NO. 30 N. LEXINGTON AVENUE

TELEPHONE 426

ASHEVILLE [1909] DIRECTORY

327

Rhinehardt Annie M Miss, h 76 Cherry
 Rhinehardt Arthur, h Pearson Drive cor Cortland av
 Rhinehardt Bros (I E and L F Rhinehardt), plumbers 91 Patton av
 Rhinehardt Carter, clk Louis Freedman, bds 52 Woodfin
 Rhineharda Chas, clk Seawell's Pharmacy, rms 17 Meriwether Bldg
 Rhinehardt Elmer T (Lillie), contr, rms 16 Maxwellton Bldg, h 76 Cherry
 Rhinehardt F Marion, clk T J Noblitt, h Pearson Drive cor Cortland av
 Rhinehardt Fannie Miss, h Pearson Drive cor Cortland av
 Rhinehardt I Edgar (Daisy) (Rhinehardt Bros), h Cortland av cor Pearson Drive
 Rhinehardt Kelsey J, condr, h Pearson Drive cor Cortland av
 Rhinehardt Leonidas F (Mary L) (Rhinehardt Bros), h Pearson Drive cor Cortland av
 Rhinehardt Louise Miss, h Pearson Drive cor Cortland av
 Rhinehardt Lucy B Miss, h 76 Cherry
 Rhinehardt Mary Miss, clk, rms Franklin Hotel
 *Rhinehart Edward, lab, bds (r) 412 Depot
 Rhinehart Mark T (Annie C), propr The Montford Drug Store, h 9 Montford av
 Rhoades Stephen (Minnie), agt, h 35 s French Broad av
 Rhodes C E, wid J L, bds 343 Southside av
 Rhodes Cecil, student, h 247 Grove
 Rhodes Clyde, student, h 247 Grove
 Rhodes Edward (Annie), lab, h 28 Pearson al
 Rhodes Floyd, lab, h 28 Pearson al
 *Rhodes Geo (Lula), drayman 24 Madison av, h same
 *Rhodes Geo, porter, h 37 Seney
 Rhodes Geo, switchman Sou Ry
 Rhodes H K, asst yd mstr Sou Ry
 Rhodes Listern L (Dora), h Biltmore rd, S Biltmore
 *Rhodes Lois, h 17 Catholic av
 *Rhodes Susie, laundress, h 213 Depot
 Rhodes W Thos (Allie), mechst Sou Ry, h 247 Grove
 *Rhodes Wm, lab, h 213 Depot
 Rhodes Zebediah, clk, h Reed, Biltmore
 Rhymer Bonnie Miss, h Pearson Drive cor Montford av
 Rhymer Lon E (Adah), engrnr Sou Ry, h Pearson Drive cor Montford av
 Rhymer—(see also Rymer)
 Rice Algie Miss, h 36 Short Roberts

Give us your Collections and watch Results.

Ask any white Real Estate firm in Asheville about us.

SWEPSON & GARRETT

REAL ESTATE & RENTAL AGENTS
 WE MAKE A SPECIALTY OF HANDLING
 NEGRO TENEMENT PROPERTY
 Our Office is in the Y. M. I. Bldg.

We Report Monthly
 We Guarantee Satisfaction
 PHONE 762

OFFICE:
 21-22 Electrical Building

Patton Ave. Opp. P.O.

Industrial Sick and Accident Insurance Co.

Home Office: Atlanta, Georgia

PHONE 794

E. C. WOLFE, Supt.

CLUB CAFE and CANDY KITCHEN. Restaurant, Ice Cream Parlors, 20th Century Sanitary Soda Water Fountain. CANDY MANUFACTURERS 21 Haywood Street Near Post Office PHONE 110

328

ASHEVILLE [1909] DIRECTORY

THE CAROLINA PHARMACY

College St. and Court Sq.

T.L. Frierson Prop.

High Grade Prescription Work

The Dog Gone Best Place in Town to Buy Your Drugs

The MOORE Plumbing Co.

16 N. Pack Square Phone 1025

Sanitary Plumbing

General Tin and Metal Work.

Hot Air Furnaces

Rice Ann R, wid J C, h 7 Reed, S Biltmore
 Rice Barney J, asst mngr Club Cafe, bds 111 Asheland av
 Rice C Alonzo (Alice), clk O E Stoner Clothing Co, h Woolsey av (R F D 1)
 Rice Chas L, trav slsmn Slayden, Fakes & Co, h W Asheville
 *Rice Canie, h 115 n Main
 Rice Cora Miss, spinner cotton mill, h 108 Avery
 Rice Daisy Miss, spinner cotton mill, h 108 Aevery
 Rice Eldie Miss, h 36 Short Roberts
 Rice Eliza J, wid Henry, h 36 Short Roberts
 Rice J E Maj, tchr Bingham School, h Bingham Heights
 Rice James O, slsmn Sam Finestein, rms Meriwether Bldg
 Rice James, car repr Sou Ry, h 525 w Haywood
 *Rice Josephine, cook, h 35 Clemmons
 *Rice Maggie, cook, h 35 Clemmons
 Rice Margaret, wid Jesse, h 108 Avery
 *Rice Mary C, h 35 Clemmons
 *Rice Mary H, domestic, h 35 Clemmons
 Rice Noah, lab, h 36 Short Roberts
 Rice Pasca, emp tannery, bds 7 Tannery
 Rice Ralph, emp cotton mill, h 108 Avery
 *Rice T W Rev, pastor First Baptist Church, bds 12 Ridge
 Rice Wm B (Bettie), helper S W Ray, h 32 Penland
 Rice Wm F Rev (Margaret), rector Grace and Chunn's Cove Episcopal Churches, h Grace
 Rich Claude, emp cotton mill, bds 477 w Haywood
 Rich Dora Mrs, grocer 6 Pearson Drive, h same
 Rich Estelle D Miss, h 6 Pearson Drive
 Rich Jerry J (Dora), slsmn, h 6 Pearson Drive
 *Rich John, porter Swannanoa Hotel
RICH JOHN R (Ariminta), plumbing, steam and hot water heating 21 n Main—phone 364, h 207 Haywood—phone 801
RICH JOSEPH L (Addie B) (Moore & Rich), h 138 Chestnut
 Rich Orestes, helper J R Rich, h 207 Haywood
 Richards C, baggage mstr Sou Ry, bds Glen Rock Hotel
 Richards Susanna Miss, h 41 Victoria rd
 *Richardson Edward, lab, h 17 Sassafras
 Richardson Grover C, brakeman Sou Ry
 Richardson J H (Madge), fireman Sou Ry, rms 18 Ora
 *Richardson James (Bertha), waiter, h 11 Clemmons
 *Richardson James (Mary), porter, h 46 Ralph
 Richelieu, boarding 20 n French Broad av; Mrs L N Cullen propr
 Richey Walter, coach cleaner Sou Ry

MONTFORD HOTEL

American and European Plan.

Close to Depot.

::: Up-to-Date Service :::

Get Breakfast before you leave.

Phone 198

Maple Flooring Woodward & Son

Richmond, Va.

See adv. oppo. page 188



ASHEVILLE [1909] DIRECTORY

329

- *Richie John (Mamie), porter, h 26 Gaither
Richmond Hill Dairy, Richmond Hill; Cage Lunsford mngr
Ricker Roy, trucker Sou Ry
Rickert James F (Ethel), condr Sou Ry, h 8 Grady
Rickman David, driver, h 450 s Main
Rickman Edith Miss, h 312 Montford av
Rickman Ethel S Miss, stengr Clerk's Office Court House, h
Biltmore
Rickman Howell (Gertrude), slsmn Ashev Gro Co, bds 96 Ora
Rickman John Hubert, ship clk Ashev Groc Co, h 127 s French
Broad av
RICKMAN THOS J (Elizabeth), mdse broker and atty at law
rms 5-6 Paragon Bldg, h 127 s French Broad—phone 524
Rickman Wm, rock mason, bds 16 s Spruce
*Ricks Herietta, h 17 Ridge
*Ricks James, waiter Pack Square Cafe, h 17 Ridge
*Riddicks Isabella, h 22 Campbell
Riddle S M, h Mars Hill
Ridgelawn, Vernon Hill, res Mrs A H Goodwin
RIDGEWOOD, boarding 428 s Main—phone 129; Mrs Ridge-
ly Penniman propr (see page 14)
Ridgway Letetia Miss, h 179 Woodfin
Rieman Purlee L, h 127 Chestnut
*Riggins Archer (Hester), h 92 McDowell
Riggs Jesse K (Mamie), trav slsmn, h 121 Broad
Rigsby Jesse J, locksmith 12 s Pack Square, h 74 West
Riley J Henry (Dora), emp Riverside Park Merry Go Round,
h 269 s Main
*Rineman Minnie, maid Battery Park Hotel
Ringer Paul H Dr, physician rm 12 Adelaide Bldg, 33 Haywood
—phone 1073; office hours 10 to 12 a m and by appoint-
ment, h same
Rinsland Henry D, slsmn J H Law, h 34 Fulton
Rinsland Lucinda, wid Louis, h 34 Fulton
Rinsland Lydia E Miss, musis tchr 34 Fulton, h same
Riordan Helen, wid Dennis, h 320 Montford av
Riordan Helen L Miss, h 320 Montford av
Riordan Julia M Miss, h 320 Montford av
Riordan Madeline Miss, h 320 Montford av
Riordan Walter E, student, h 320 Montford av
*Ritchie Daniel (Cora), painter, h 19 Latta
Ritter W M Lumber Co (whol), 409-410 Oates Bldg; James
Mortimer Jr supt
*Rivers Mack (Etta), lab, h 32 Hildebrand

The Security Life and Annuity Co.
Home Office: GREENSBORO, N. C. Guaranty Capital \$100,000. 4 Paragon Building
Mutual Legal Reserve
A. B. SMITH, Special Representative
POSITIVELY the BEST

LaBarbe, Moale & Chiles.
City and Suburban Property.

Real Estate and Rental Agents
27 Patton Ave. PHONE 661
FARMS and TIMBER LANDS

The Life Insurance Co. of Virginia

Issues all the Most Approved
Forms of Life Insurance Con-
tracts from \$500.00 to \$25,000.00

With Premiums Payable Quarterly, Semi-Annually and Annually

A. R. GOODWYN, Superintendent · Maxwelton Building · Asheville, N. C.

330

ASHEVILLE [1909] DIRECTORY

Phone 546

**MOTOR
CYCLES**

**Electrical
Wiring**

**Chas.
Jarvis**

**Electric &
Cycle Co.**

**Dermitt
&
Chunn**

**ARCHITECTS
&
BUILDERS**

16 N. Pack Sq.
ASHEVILLE,
N. C.

Rivers Ruby Miss, nurse Highland Home, h 75 Zillicoa
 Rivers Sophia M Mrs, dressmkr 15 Church, h same
 Riverside Casino, Riverside Park
 Riverside Cemetery (see Asheville Cemetery)
 Riverside Free Will Baptist Church, 8 Buttrick; Rev John M Banks pastor
 Riverside Industrial Club, 548 w Haywood; J B Grice sec
 Riverside M E Church, 85 Avery; Rev I J Hickman pastor
 Riverside Park, Riverside Drive and Pearson Drive; I P Keeler supt
 Riverside Park Sall Grounds, Riverside Park
 Riverside Park Bowling Alley, Riverside Park; Asheville Elec Co proprs
 Riverside Park Merry Go Round, Riverside Park; O M Davenport propr
 Riverside Presbyterian Sabbath School, 548 w Haywood
 Riverside Skating Rink, Riverside Park; Riverside Skating Rink Co proprs
 Riverside Skating Rink Co (Inc), Riverside Park; E M Alexander pres, L A Alexander v-pres
 Roath Warrington D, capt U S R C S (retired), h Chatham, Woolsey av (R F D 1)
 *Robbs Clint, wiper Sou Ry
 Robechaux Eugene (Brigette), sugar planter, h 382 Montford
 Robechaux Mathilde Miss, h 382 Montford av
 Robechaux Raoul M, h 382 Montford av
 *Roberson Eliza, h 28 Dewey
 Roberson Frank D (Marietta), carp, h Woolsey (R F D 1)
 Roberson J A (Mary), h Woolsey
 Roberson Ralph, h Woolsey
 Roberson Walter, h Woolsey
 Roberts Alonzo L (Addie), engrn Sou Ry, h 331 s French Broad av
 Roberts Arthur, lab, h 31½ North
 Roberts Belle Miss, h 144 Hall
 Roberts Bertha E Miss, clk Palias Royal, h 59 Montford av
 Roberts Beeler Miss, student, h 38 Penland
 Roberts Bessie Miss, h 22 Rear Ralph
 Roberts Bonnie Miss, h 46 Summitt, S Biltmore
 Roberts Burnett N (Dessie), lab, h 15 Silver
 Roberts C Emmett, livery 10 e Walnut, h 38 Penland
 Roberts Carl, student, h 15 Silver
 Roberts Carrie Miss, h 46 Summit, S Biltmore
 Roberts Chas W (Fannie), slsmn J M Stoner, h 84 East

**Real Estate
Rentals**

Moore & Rich

PHONE 960

**General
Insurance
21 N. Main.**

**2000
LBS. IN
EVERY
TON**

SOUTHERN COAL CO.

In Every Grade, the Best Only.

Phone 114. No. 14 Pack Square.

COAL

ASHEVILLE [1909] DIRECTORY

331

Roberts Chief, lab, h W Asheville
Roberts Curtis J, condr St Ry, bds 80 Penland
Roberts D W, engr Sou Ry, bds Montford Hotel
*Roberts David (Missouri), driver Webb & Son, h 33 Catholic
Roberts David S (Emma), farmer, h 3 Church, S Biltmore
Roberts Doctor (Janie), shoemkr, h 27½ Buttrick
Roberts Douglass B (Lizzie), emp tannery, h 10 Tannery
Roberts Douglas C (Annie), contr 84 Asheland av, h same
Roberts Duckworth (Melvina), lab, h 31½ North
ROBERTS E GALLATIN (Mary), atty at law 10½ n Pack
Square, h 64 Livingston
Roberts E K, emp Ashev Elec Co, bds 22 Eagle
Roberts E Pearl Miss, h 109 Cherry
Roberts Edward (Bessie), emp cotton mill, h 2 Factory Hill
Roberts Edward G (Anna), emp J L Welch & Co, h 40 Avery
Roberts Ella Miss, h Grace (R F D 1)
Roberts Esther Miss, emp cotton mill, h 40 Avery
Roberts Ethel Miss, h 39 n Ann
Roberts Everett W (Hester), slsmn Ashev Clothing Co, h W
Asheville
Roberts Ezekiel, driver C E Roberts, h 38 Penland
Roberts Gertrude Miss, h Grace (R F D 1)
Roberts Grace Miss, clk M Webb's Millinery, h Woolsey
Roberts Henry J, h Chunn's Cove
Roberts J Wm (Sarah), deputy colr U S Int Revenue, h 39 n
Ann
Roberts James (Eula), h W Asheville (R F D 3)
Roberts James P, coach cleaner Sou Ry
Roberts James T (Priscilla), watchman Biltmore Lodge, h 46
Summit, S Biltmore
Roberts James W, stone mason, h 16 Ocala
Roberts Johanna Miss, emp cotton mill, h 40 Avery
Roberts John (Pattie), clk, h W Asheville
Roberts John, lab, h 15 Silver
Roberts John H, student, h 16 Ocala
Roberts John M (Eliza), lab, h 44 Pearson
Roberts Julius, farmer, h Chunn's Cove
Roberts Kie, bds 32 Seney
Roberts L F, driver The Miller-Rice Paint Co, bds n Main
Roberts Lonnie (Addie), lab, h 31 North
Roberts Lora Miss, clk H Redwood & Co, h 83 w Chestnut
Roberts Loy P, student, h 39 n Ann
Roberts H Eugene (Jennie), switchman Sou Ry, h 139 Depot
Roberts Mamie Miss, h 139 Depot

Feeds the Nerves.
69-71 S. MAIN.

Aids Digestion.
L. T. HENDERSON, Sales Mng'r.
Refreshing.

Invigorating.
PHONE 271

Asheville Pepsi-Cola Bottling Co.

Distributors of Pepsi-Cola

W. J. KINCAID, Pres.

J. FRAZIER GLENN, V. Pres.

Y. MINAKUCHI, Sec.-Treas.

Meats

Kiibler & Whitehead

CITY MARKET

PHONE 195

**WELLS
&
BROWN****Livery, Feed
and Sales
Stable****39-41 N. Lexing-
ton Ave.
PHONE 1016**

Roberts Marion L (Ella), concrete wkr, h W Asheville
 Roberts Morris, clk, h 139 Depot
 Roberts Murat H, h 68 Cherry
 Roberts Myrtle L Miss, emp cotton mill, h 40 Avery
 Roberts Nola M Miss, h 16 Ocala
 Roberts P N, shoemkr 49 East, h 27½ Buttrick
 Roberts Paul, h W Asheville
 Roberts Pearl Mrs, marker Mt City Laundry
 Roberts Robt B (Sallie E), cashier, h 68 Cherry
 Roberts Robt W (Hester), slsmn Miller-Rice Paint Co, h 106
 East
 Roberts Roy, h W Asheville
 Roberts Selma M, wid Filetus W, h 53 Walnut
 Roberts Samuel, painter, bds 173 s Main
 Roberts Sidney Miss, clk Daylight Dept Store, h W Asheville
 Roberts Susie Miss, h 38 Penland
 Roberts Vestal, emp cotton mill, h 40 Avery
 Roberts Victoria Miss, h 144 Hall
 Roberts W Dow (Lelia), pressman Hackney & Moale Co, h
 22 Louisa
 Roberts Wallace, trucker Sou Ry
 Roberts Walter, h 46 Summit, S Biltmore
 *Robertson Amy, h (r) 35 Depot
 *Robertson Eddie, lab Sou Ry, bds (r) 35 Depot
 Robertson Elizabeth O Miss, h 40 n Liberty
 *Robertson Grover, clk Alex Robertson, h 31 Depot
 *Robertson Harry (Dollie), lab, h 48 Hill
 ***ROBERTSON JAMES A**, grocer 65 Hazzard—phone 1513,
 h 31 Depot (see page 12)
 Robertson John D (Louisa), pres Mustin-Robertson Co, h 114
 Merrimon av
 Robertson John L, condr St Ry, rms 31 Meriwether Bldg
 Robertson Joseph B, clk A mNatl Bank, h 40 n Liberty
 *Robertson Lee, lab, h 48 Hill
 *Robertson Milton, cook Club Cafe
 *Robertson Mit (Etta), porter, h 177 Hill
 *Robertson Phyllis, washer Ashev Laundry
 *Robertson Robt, lab, h 48 Hill
 Robertson Ruby Miss, stengr Brown Book Co, h 40 n Liberty
 Robertson Sarah L, wid Marcus, h 40 n Liberty
 *Robertson Wm (Belle), porter Grant's Pharmacy, h 163 Hill
 Robertson Wm, painter R E Bowles, h s Main
 Robertson—(see also Robinson and Roberson)
 Robey Paul C (Edith), engrn Sou Ry, bds Montford Hotel

**Let us Tailor you
Once and we will
Tailor you Always****A****1 0 0 1
of the Latest
Samples to Se-
lect from.****Tuxedo and Full
Dress Suits for
Rent.****J. C. WILBAR****Phone 389
4 N. Pack Sq.****Carolina Abstract and Title Co.****Incorporated****Dates Building, N. Pack Sq.****Work Done Quickly and
Thoroughly**

Abstracts and chains of title given. Cor-
 rect transcript of records guaranteed. In
 buying real estate the most important thing
 is to know the title is clear.

Milk

Cream

Ice Cream

Buttermilk

SANITARY DAIRY PRODUCTS

Phone 554. East Walnut Street

ASHEVILLE PURE MILK CO.

ASHEVILLE [1909] DIRECTORY

333

- Robinson A G, bkkpr Winyah Sanitarium, h same
 Robinson Arney E Miss, h 71 n Liberty
 *Robinson Barbara, h 120 Dewey
 *Robinson Beelzebub, h n s Black nr Ingle
 *Robinson Bessie, h n s Black nr Ingle
 Robinson C K, v-pres J S Coleman Lbr Co, h Alexander N C
 Robinson Calvin, surveyor, h 146 s French Broad av
 *Robinson Carl, lab, h Biltmore
 *Robinson Caroline, cook, h 10 Brick
 Robinson Cedric B, electr W A Ward, h 71 n Liberty
 *Robinson Clinton (Nora), lab, h n s Black nr Ingle
 Robinson Frank (Mary E), carp, h Woolsey av (R F D 1)
 Robinson Frank W, condr Sou Ry, bds Montford Hotel
 Robinson Gaither S, condr St Ry, rms 31 Meriwether Bldg
 Robinson Gilbert O, carp, h 37 Magnolia av
 Robinson H F, tmstr Biltmore Wood & Lumber Yard, h Biltmore Estate
 Robinson Hampton (Emily), shoemkr, h 425 s Main
 Robinson Helen C Miss, tchr latin High School, h 71 n Liberty
 Robinson Isaac R (Lula), trav slsmn, h 251 Haywood
 Robinson Grace R (Lula), trav slsmn, h 251 Haywood
 Robinson Jackson (Mary), carp, h Woolsey (R F D 1)
 *Robinson James, presser Ashev Clean & Press Club, h 48 Hill
 Robinson James B, brakeman Sou Ry, 432 Depot
 Robinson James W (Ella), watchman, h 37 Magnolia av
 Robinson Jere H, brakeman Sou Ry, bds 102 Ralph
 *Robinson Jessie, h 85 Wallach
 Robinson John (Dora), farmer, h 445 s Main
 Robinson John G (Sarah), mngr shops Hackney & Moale Co, h 117 Broad
 Robinson Lelia Mrs, nurse 2 Charlotte, bds same
 Robinson Lewis, lab, bds 174 Park av
 Robinson Lottie J Miss, prin School of Practice N & C Inst.
 Robinson Lucile Miss, h 146 s French Broad av
 *Robinson Lucy, ironer Mt City Laundry
 Robinson M Lee (Nora), condr St Ry, h (r) 165 s Main
 Robinson Mabel M Miss, tchr German and math High School, h 71 n Liberty
 *Robinson Mamie, ironer Mt City Laundry
 Robinson Margaret Mrs, h (r) 25 Roberts
 *Robinson Mary, h 127 Short Valley
 Robinson Mary, wid T J, h 15 All Souls Crescent, Biltmore
 Robinson Mary C, wid Frank E, h 71 n Liberty
 *Robinson Maude, h 17½ Wallach

GAY GREEN, President

A. W. EK, Secretary

J. P. STARNES, General Manager

American National Bank Building, 31-33. Phone 495

Imperial Sick and Accident Insurance Co.

Real
ESTATE

Canaday-Brehm Realty Co.

City and Suburban Property
FARMS AND TIMBERED LANDS.Oates Bldg
Rooms 307-308
Phone 974

Asheville Fuel & Ice Co. **COAL**

32 Patton Avenue.

Phone 40

NEW YORK LIVERY STABLES
PHONE 104
HIGH CLASS LIVERY

11 S. Lexington Avenue

334

ASHEVILLE [1909] DIRECTORY

- Robinson Mollie, wid Wm M, propr The Elwood, h 146 s French Broad av
*Robinson Peter, dish washer Sou Ry Dining Station, h 44 McDowell
Robinson Ralph, h Woolsey (R F D 1)
Robinson Reese, wood ctr, h (r) 25 Roberts
*Robinson Rosa, ironer Ashev Laundry
Robinson Walter, plstr, h Woolsey (R F D 1)
Robinson Wm Jr, student, h 146 s French Broad av
*Robinson Wm (Hattie), tchr, h 48 Hill
Robinson Wm P, painter, h 425 s Main
*Robinson Zed, porter Ashev Club
Robinson—(see also Robertson and Roberson)
*Robison Edward (Eugenia), driver, h 58 McDowell
Rochester German Ins Co of Rochester N Y, 16 Patton av
Rock Hill Baptist Church, Biltmore
Rock Ledge, boarding 68 Haywood; Mrs P J Corcoran propr
Rockett Jethro, student, h 419 Depot
Rockett Nora Miss, h 418 Depot
ROCKEKT OSCAR N, jeweler and watchmaker 29 n Main, h same (see Jewelers)
Rockett Wm C (Julia), restaurant 29 n Main, h Weaverville
Rockett Wm M (Jennie), grocer and restau 418 Depot, h same
Rockholdt James, driver S H Miller, rms s Main
Rockwell Agnes Miss, h 84 Church
Rockwell Kiffin Y, student, h 84 Church
Rockwell Loula A, wid J C (Meacham & R), h 84 Church
Rockwell Paul A, student, h 84 Church
*Roderick Mary, h 113 n Lexington av
Rodgers Attley, clk, h 40 Roberts
Rodgers Betsy Mrs, boarding 426 Depot, same
Rodgers G Cleveland, clk Harry Seigle, h 323 Hillside
Rodgers Geo, carp, h 323 Hillside
Rodgers Henry, lab, h 10 Green
Rodgers Jesse P Rev (Lottie), pastor Haywood Street M E Church, h 210 Patton av
*Rodgers Jeremiah, lab, h 26 Rear Depot
Rodgers John F (Betsy), grocer, h 426 Depot
Rodgers Mary Lee Miss, domestic, h 209 Cumberland av
Rodgers Phoebe, wid Henry, boarding 40 Roberts, h same
Rodgers Wiley (Mary), carp, h 323 Hillside
Rogan R, lab, h Kenilworth
Rogers Althea, wid Arch, h 41 Roberts
Rogers Bascom, student, h 96 s French Broad av

VEGETABLES
VAN LINDSEY

Phone 341
He is Reliable

LAUNDRY

Washing is our business, but we take time to consider all the details that effect your interest in the matter.

Try MOUNTAIN CITY STEAM LAUNDRY

No. 30 N. Lexington Avenue

Telephone 426

ASHEVILLE [1909] DIRECTORY

335

- Rogers Bertie Miss, bds 174 Asheland av
- Rogers Carl, student, h 96 s French Broad av
- Rogers Chas H (Josephine), trav slsmn, h Woolsey av (R D 1)
- Rogers Clayton T, student, h 43 Grove
- Rogers D Carl, weaver cotton mill, h 41 Roberts
- Rogers Edna Mae Miss, h 330 w Haywood
- *Rogers Emma, cook, h 16½ Sassafras
- Rogers Estus C, weaver cotton mill, h 41 Roberts
- Rogers Eva M Miss, stengr, bds 68 Haywood
- Rogers Fred, bds 44 Walnut
- Rogers H Taylor (Mary E), pres Ashev Retail Merchants Assn and sec N C Retail Merchants Assn and books, 39 Patton av, h 43 Grove
- Rogers Harrison C (Mollie), emp cotton mill, hds 23 Buxton
- Rogers Horace, h 96 s French Broad av
- Rogers Ida M Miss, h 330 w Haywood
- Rogers J W Furman, clk Hare-Bard & Co, h 330 w Haywood
- Rogers James, stone ctr, h 32 William
- Rogers James L (Emma), engnr Sou Ry, h 17 Park av
- Rogers John L, boilermrk, bds Montford Hotel
- Rogers John W (Lauretta), grocer, h 42 Chunn
- Rogers John W Jr, student, h 42 Chunn
- Rogers Joseph F (Mary), driver, h Avery nr Tannery
- Rogers Lauretta Miss, h 42 Chunn
- Rogers Leah H Miss, clk Arthur M Field Co, h 42 Chunn
- Rogers Mary Miss, h 43 Grove
- Rogers May Miss, h 96 s French Broad av
- Rogers Melvin, student, h 114 Depot
- *Rogers Mollie, h 134 s Pine
- Rogers Printing Co, 39 Patton av; H C Hull mngr
- Rogers Robt, carp, h 114 Depot
- Rogers Thos (Nellie), h 96 s French Broad av
- Rogers W Arthur (Daisy), stengr Harris-Barnett D G Co, h 111 Broad
- Rogers W E, condr Sou Ry
- Rogers W Frank (Hare-Bard & Co), and mngr French Broad Quarry Co, h 330 w Haywood
- Bohde Henry J (Lena), h 72 Haywood
- Roland Ernest, h 40 Bartlett
- Roland Richard, clk Noland-Roland Gro Co, h 40 Bartlett
- Roland Thos F (Mary) (Noland-Roland Gro Co), h 40 Bartlett
- Rollins Alex L (Maggie), painter 113 Seney, h same
- Rollins Hattie D Miss, clk P O, h 26 Blake
- Rollins Katherine C Miss, clk P O, h 209 Chestnut

Give us your Collections and watch Results.

SWEPSON & GARRETT
 REAL ESTATE & RENTAL AGENTS
 WE MAKE A SPECIALTY OF HANDLING
 NEGRO TENEMENT PROPERTY
 Ask any white Real Estate firm in Asheville about us. Our Office is in the Y. M. I. Bldg.

We Report Monthly
 We Guarantee Satisfaction
 PHONE 762

Industrial Sick and Accident Insurance Co.
 Home Office: - - Atlanta, Georgia

PHONE 794

E. C. WOLFE, Supt.

OFFICE:
 21-22 Electrical Building

Patton Ave. Opp. P. O.

CLUB CAFE and CANDY KITCHEN

The Place for Refreshments

The Cleanest and Most Sanitary Ice Cream Manufacturing Plant in North Carolina

PHONE 110

Prompt Family Delivery

21 HAYWOOD ST.

336

ASHEVILLE [1909] DIRECTORY

Rollins Myrtle Miss, h 209 e Chestnut

Rollins Sadie Miss, h 209 e Chestnut

ROLLINS THOS S (Ida) (Moore & Rollins) and notary 3-5 Temple Court—phone 230, h 224 Chestnut—phone 147

ROLLINS WALLACE W, postmaster, h 209 Chestnut—phone 235

Ronci Eleanora T Miss, student, h 127 Haywood

RONCI JOANNA L, wid Joseph, propr Restawyle, h 127 Haywood (see page 20)

Roper Luther (Birchie), condr Sou Ry, rms 444 Depot

*Roper Thos, bottler Coca Cola Bottling Co

Rorison Elizabeth S, wid John L, boarding 65 Montford av,

Rorison Minnie L Miss, h 65 Montford av

Rorison Ned S, civil engrnr 65 Montford av, h same

Rorison Sarah S Miss, h 65 Montford av

Rose Inn, boarding 38 Depot: Miss Katherine Kosky propr

Rosebank Cottage, Albemarle Park

*Roseby James (Mariah), porter Jas Sweeny, h 40 Maiden la

ROSELAWN COTTAGE, boarding 52 Merrimon av—phone 892: E E Collster propr (see below)

THE
F. T. H. WOODS

Real Estate
Loans and
General
Collecting
Agency

E. C. GREENE,
Secretary

29 1/2 S. Main
P. O. Box 126
Phone 738

NOTARY PUBLIC

Asheville
Stove and
Casting
Works

Makes Charcoal
Castings of all
Kinds.

STOVE CAST-
INGS A
SPECIALTY

Phone 303
8 E. College

ROSELAWN

Private Board. E. E. COLLISTER, Propr.



Commodious Gothic Man-
sion, Redecorated and
Refurnished Through-
out, Several Acres Well
Shaded Lawn, Ham-
mocks, Swings, etc., Lo-
cated in the Best Resi-
dential Part of City,
Near Car Line, Finest
Dining Room in City.

Phone 892, Baths, Large
Cool Rooms, Broad Ver-
andas, Sun Parlor,
Electric Lights. No In-
valids Taken.

Terms \$6.00 to
\$8.00 per week.

Special Rates by
the month.

52 Merrimon Ave.

Asheville, N. C.

*Rosenborer James, lab, h 124 Eagle

Rosenfeld Arthur M (Sara), h 135 n Main

MONTFORD HOTEL

::: W. S. Weddle, Propr. :::

Stay with us at Night and catch
your early train.

Breakfast 6 to 8:30 a. m. Phone 198

Yellow Pine
White Pine
Hardwoods

See bet. Pages 188-189

LUMBER

Woodward & Son
NINTH & ARCH STREETS
Richmond, Virginia



ASHEVILLE [1909] DIRECTORY

337

- Rosenfeld Nathan, watchmkr Arthur M Field Co, h 135 n Main
 Rosenthal Frances Mrs, art goods rm 2 Reed Bldg, h 9 Central
 Rosenstein David H (Julia), propr Ashev Pharmacy and mngr
 Grand Opera House, h 230 Montford av
 *Rosenstein Wm, porter Van Lindsey
 Rosetree, Battery Park Hill
 Ross Bettie Miss, cashier S H Kress & Co, h 103 Blanton
 *Ross Grace, h 13 Haid
 Ross W D (Lula), foreman fire dept, h 7-9 Patton av
 *Ross Wm (Ella), driver, h 13 Haid
 Roth Moritz L, propr Guarantee Shoe Store, h 560 Montford av
 Roth Richard H (Clara), pharmacist, h 205 Merrimon av
 Rouche J A, brakeman Sou Ry
 Rowan Chas, appr Sou Ry, h W Asheville (R F D 3)
 Rowe Annie Mrs, h 69 Penland,
 Rowe D G, engrnr Sou Ry, bds Florence Hotel
 Rowe Eugenia A Miss, tchr first grade Murry Schl, h 35 Church
 Rowe Gilbert T Rev (Pearl), pastor Central M E Church
 South, h 35 Church
 Rowe Henry Boyden, student, h 35 Church
 Rowe Joseph C Rev (Nannie), presiding elder Ashev Dist M
 E Church (South), h 35 Church
 Rowe Laura A Miss, h 35 Church
 *Rowe Milas, driver C C Brown & Co
 Rowe R P, flagman Sou Ry
 Rowe S Nixon (Annie Y), slsmn Burton & Holt, h 69 Penland
 Rowe Thos, lab, h 1 Summit, S Biltmore
 Rowe W F, flagman Sou Ry, bds 418 Southside av
 Rowland John F, pres Carolina Construction Co, res Hender-
 sonville N C
 *Rowley Albert, lab, h S Asheville
 *Rowley James, clk Greenlee & Loder, h Lexington av
 *Royal Benefit Society, 29 Eagle; J G Moore city mngr
 Royal Ins Co (fire) of Liverpool Eng, 16 Patton av
 Royal Typewriter Agency 3 Paragon Bldg; Ellsworth Lyman
 agent
 *Royals Della, h 27 Circle
 Ruck Karl von Dr (Delia), pres Winyah Sanitarium, h Reed nr
 Maple—phone 304
 Ruck Silvio D von Dr (Hurley), v-pres Winyah Sanitarium,
 h Dortch av nr East
 Ruddy Clinton (Delia), h 43 Depot
 *Rudison Lee, ydman Victoria Inn, h 46 s Beaumont
 Ruff J, appr A L McLean

The Security Life and Annuity Co.
Home Office: GREENSBORO, N. C.
 Mutual Legal Reserve
 Guaranty Capital \$100,000.
 4 Paragon Building
 POSITIVELY the BEST
 A. B. SMITH, Special
 Representative

LaBarbe, Moale & Chiles

City and Suburban Property.

Real Estate and Rental Agents

27 Patton Ave. PHONE 661

FARMS and TIMBER LANDS

THE LIFE INSURANCE COMPANY OF VIRGINIA

ORGANIZED 1871

Is a regularly organized Life Insurance Company, operating under a Special Charter from the State of Virginia.

Home Office

Richmond, Va.

A. R. GOODWYN, Superintendent.

Maxwelton Building

Asheville, N. C.

338

ASHEVILLE [1909] DIRECTORY

KEYS FITTED

Bicycles
Repaired
and Sold.

GUNS
REPAIRED

ELECTRICAL
WIRING

Chas. Jarvis

ELECTRIC and
CYCLE CO.

30 W. College
PHONE 546

Phone 303

John
Cathey

Cabinet and Or-
namental Wood
Work of all kinds
Upholstery

MAKING
MISSION
FURNITURE
A Specialty

8 E. College St.

Rumbough Dolph, hackman, bds 17½ n Main
 Rumbough James E (Martha E), tobacco, h 49 Zillicoa
 Rumbough John B, student, h 49 Zillicoa
 *Rumley Celia, ironer Mt City Laundry
 *Rumley Daniel E, lab Sou Ry
 *Rumley Joseph (Orphelia), cook, h 119 Mountain
 Rurple Ida Miss, stengr Drs McBrayer and Whittington, bds
 The Henrietta
 Runion Robt L (Wecie), cashier J M Stoner, bds Gray
 Gables
 Runyon Lillian Miss, waiter Victoria Inn, h same
 Rupp J Chas (Ellen E), h 71 Woodfin
 Rush Frank A, agt Imp S & A Inc Co, rms 48 Woodfin
 *Rush Hattie, h 22 Blackwell al
 Rush Joseph, flagman Sou Ry, rms 64 Ralph
 Russ Frank (Maggie), emp cotton mill, h 475 w Haywood
 *Russell Carrie, ironer Mt City Laundry
 Russell Davis, clk Dr T C Smith
 *Russell Edward (Louise), lab, h Gibbons cor Haid
 Russell Homer D, clk, h 450 s Main
RUSSELL JOHN L accountant 92 Church h same
 Russell John Z (Elsie E), farmer, h W Asheville (R F D 3)
 Russell L M Mrs, bds 228 Montford av
 Russell Louise Marie Miss, tchr Latin High School, bds The
 Henrietta
 Russell Luna Miss, clk S H Kress & Co
 *Russell Rosa, ironer Mt City Laundry
 Russell Wm M (Grace), flagman Sou Ry, h 458 Depot
 Russler Chas H, mngr E Tenn Brewing Co, h 39 n Main
 *Rutherford G Felix, h 305 Asheland av
 *Rutherford James (Jessie), foreman, h 27 Frederick
 Rutledge Caroline Miss, matron Meriwether Hospital Annex,
 23 Grove
 Rutledge Frederick (Mabel B) (Fredk Rutledge & Co), h 209
 Cumberland av
RUTLEDGE FREDERICK & CO (Fredk Rutledge, L Hart-
 sell), genl ins, 31 Patton av—phone 1478
 Rutledge James (Cresy), lab, h 35 Catawba
 Rutledge Julius (Mary), lab, h 511 n Main
 Rutledge Robt R (Harriet), farmer, h 511 n Main
 Rymer Frank P, tel opr, h W Asheville
 Rymer John E, tel opr, h W Asheville
 *Rymer Laban, h 21 Ridge
 Rymer Leona Mrs, clk J M Stoner, h 44 Depot

REAL ESTATE General Insurance
RENTALS MOORE & RICH
 Phone 960 21 N. Main

COAL

SOUTHERN COAL CO.

We handle only the best in every grade. PROMPT DELIVERY.
2000 Pounds in Every Ton.

PHONE
114

14 N. Pack Sq.

ASHEVILLE [1909] DIRECTORY

339

Rymer Wm, stone mason, bds 32½ n Main
Rymer—(see also Rhymer)

SATISFACTION. That's What You Get
When You Employ
CREASMAN & OWNBEY
Contractors and Builders

OFFICE, OATES
BUILDING
(Basement)
PHONE 318

St Charles Barber Shop, 3 Haywood; Mallicote & McFee props

*St Clair Rachel, domestic Battery Park Hotel

*St James A M E Church, Hildebrand nr Pine; Rev Geo Carnes pastor

St John's Church Buxton Memorial (Episcopal), Hillside cor East

St Joseph's Sanitarium, 33 Starnes av; Sisters of Mercy in charge

St Lawrence Roman Catholic Church, 95-97 Haywood; Rev P G Marion pastor, Rev P F Marion asst

*St Luke's Baptist Church, Rear Depot nr w Haywood

*St Matthias Episcopal Church, Valley cor Beaumont; Rev Wm J Herritage pastor

*St Matthias Parochial School, Valley cor eBaumont; Rev Wm J Herritage prin

*ST PAUL'S A M E ZION CHURCH, Hill nr Oakdale av; Rev L V Watson pastor; Sunday services preaching 11 a m and 3 and 8:30 p m, prayer meeting Wed 8:30 p m

Sale Fred L, removed from city

Sales Lucile Miss, tchr fifth grade Orange St School, bds The Henrietta

Sales W Gray Miss, clk, h 117 Broad

Salisbury H S, condr Sou Ry, bds Florence Hotel

Salisbury John (Sarah J), stone mason, h 84 Penland

Salley Frank M, clk C A Raysor, h 68 Grove

Salley Hannah J, wid John, h 68 Grove

Salley Hannah R Miss, stengr Ashev Elec Co, h 68 Grove

Salley Lottie D Miss, cashier A Tel & Tel Co, h 68 Grove

Salley T Raysor, student, h 68 Grove

Salter Annie L, wid James, h 166 e Chestnut

*Salters Arthur, lab, h 235 Depot

Salvation Army, 38½ s Main; ——— Crawford adj

Salvation Army Hall and Industrial Home, 38½ s Main

Salvation Army Mome, 38½ s Main

*Sample Thos (Alice), porter, h 84 Valley

Asheville
Pepsi - Cola
Bottling Co.

Inc.

69-71 S. Main

Bottlers
and



For
The Trade

PHONE 271

Feed the Nerves
Aids Digestion.
REFRESHING
INVIGORATING

Poultry **Kiibler & Whitehead**
CITY MARKET PHONE 195

**WELLS
&
BROWN**

**Livery, Feed
and Sales
Stable**

**39-41 N. Lexington
Ave.
PHONE 1016**

Sams Abigail, wd A B, h 100 East
 Sams Benj F, h 8 Logan
 Sams Edward L (Eliza), emp cotton mill, h 12 View
 *Sams Ella, domestic 61 s French Broad av
 Sams G Edward (Elsie), clk Guthrie & Sams, h 90 Avery
 Sams Horace, clk, bds Gray Gables
 Sams Jack B (Annie) (Guthrie & Sams), h 94 Avery
 Sams Leroy R (Mabel), h 40 Ora
 Sams Lucy E Miss, asst Dr T F Meriwether, h 462 w Haywood
 Sams Myrtte Miss, h 104 Avery
 Sams Rebecca J Miss, h 100 East
 Sams Riley J, clk, h 462 w Haywood
 Sams Robt (Cora), lab, h 98 Avery
 Sams Robt B (Sue), lab, h 470 w Haywood
 Sams Sallie Miss, h 104 Avery
 Sams Stephen J (Mollie), boss carp Ashev Cotton Mills, h 462 w Haywood
 Sams Thaddeus W (Omie), lab, h 104 Avery
 Sams W Benj (Mollie), emp cotton mills, bds 475 w Haywood
 Sams Wm, h 104 Avery
 *Sams Wm, lab, h 52 Davidson
 Sams Willis Mad, h 33 Mountain
 Samuels Aaron, student, h 24 Woodfin
 Samuels Abraham (Rose), h 24 Woodfin
 Sandalin J Thos, condr Sou Ry, rms 64 Ralph
 *Sanders Amanda, cook Windsor Hotel, h 117 Short Valley
 Sanders Donie, wid Miles, h 122 Depot
 Sanders Julius M (Alice), h 481 w Haywood
 *Sanders Richard, lab, h (r) 71 Eagle
 *Sanders Wm (Lula), waiter, h 119 Valley
 *Sanders Wm N, janitor Albemarle Club, h same
 Sanders—(see also Saunders)
 Sandlin G W, dispatcher Sou Ry, bds Montford Hotel
 Sands C E, boilermkr Sou Ry, bds Florence Hotel
 *Sanford Annie, h 250 College
 *Sanford Geo (Lucy), grocer 17 Sorrell, h same
 *Sanford Geo H, dyer Ashev Steam Dye Works, h 42 Davidson
 Sanitary Inspector, office City Hall; W H Bird inspr
 Sanitary Plumbing Inspector, office City Hall; E M Israel inspr
 Sans Souci, 40 n French Broad av
 Sante, monthly health journal 66 Patton av; Dr Paul Paquin editor
 Sarafian Lavon, h 128 Woodfin
 Sarafian Nevart Miss, h 128 Woodfin

**The
ASHEVILLE
CLEANING and
PRESSING
CLUB**

**Does Dry & Steam
Cleaning, Dyeing
and Rspairing**

**Old Hats Re-Man-
ufactured**

**We make a
SPECIALTY of
cleaning all kinds of
fine wearing apparel
for Ladies and
Gentlemen**

**J. C. WILBAR
Phone 389
4 N. Pack Squar**

Carolina Abstract and Title Co.

Incorporated

Oates Building, N. Pack Sq.

**Work Done Quickly and
Thoroughly**

Abstracts and chains of title given. Correct transcript of records guaranteed. In buying real estate the most important thing is to know the title is clear.

SANITARY DAIRY PRODUCTS

Phone 554. East Walnut Street

ASHEVILLE PURE MILK CO.

ASHEVILLE [1909] DIRECTORY

341

Sarafian Zaroushia H, wid Hagoup J, h 128 Woodfin
 Sarah Garrison Kindergarten, 94 East; Miss H Ethel Ray prin
 *Sarratte Wm (Nellie), lab, h n s Black nr Ingle
 *Sascportas Walter, porter J A Guffey, h 242 s Beaumont
 Saunders Edith Mrs, h 3 Oak, Biltmore
 Saunders J P, fireman Sou Ry, bds 418 Southside av
 Saunders Richard M, clk R M S, h 43 s French Broad av
 Saunders—(see also Sanders)
 *Savoid Hattie, h 45 Wallach
 Sawyer's Carpet House (James P Sawyer), 18-20 Church
SAWYER CLARENCE (Carrie H), groceries 53 Patton av—
 phone 21 and 1 Plaza, Biltmore—phone 28 and pres Board
 of Trade, h 123 s Main—phone 415
 Sawyer Cora B, wid Marshall, h 18 Morgan av
 Sawyer Eugene C, propr Ashev Cycle & Auto Co and treas Re-
 tail Merchants Assn, h 58 Haywood
 *Swyer Flora, dressmkr 32 Brick, h same
 Sawyer Hettie Miss, milliner MacKay's Ladies Hatter, h 5
 Aston Place
SAWYER JAMES (Virgie), physician 15 Church; office hours
 10 a m to 1 p m and 4 to 5 p m—phone 58, h 124 Haywood
 phone 310
SAWYER JAMES P (Nancy C) (Sawyer's Carpet House),
 pres Battery Park Bank and treas Board of Trade, h 58
 Haywood
 Sawyer James P Jr, student, h 123 s Main
 Sawyer John Y (Nancy), driver Mt City Lndry, h 336 n Main
 *Sawyer Sidney (Flora), lab Sou Ry, h 32 Brick
 Sawyer Wm L (Etta), emp Pure Milk Co, h 41 Woodfin
 *Saxon Allen, lab, h 47 Short
 *Saxon Susie, domestic The Manor
 *Saxon Joseph (Mamie), h 29 Circle
 Sayre Helen M Miss, h Chatham, Woolsey (R F D 1)
 Sayre Martha E, wid Wm, h Chatham, Woolsey (R F D 1)
 Scarborough Winifield V (Laura), lineman, h Grace (R F D 1)
 Schaar Clinton S, clk Sou Ry Dining Sta, bds Florence Hotel
 ***SCHAEFFER CHAS T** (Mayme), dentist 16 Eagle, h same
SCHANK ROBT H (Emma), propr Houston Hotel, h same—
 phone 537
 Schartle Carrie M Miss, tchr first grade Montford School, h
 36 Orange
 Schartle Dorothy Miss, tchr physical training City Schools, h
 36 Orange
 Schartle Helen G Miss, tchr, h 36 Orange

**Imperial
 Sick and
 Accident
 INSURANCE
 CO.**



**31-33 American
 National Bank
 Building**



**GAY GREEN, Pres.
 A. W. EK, Sec.
 J. P. STARNES,
 Gen. Manager.**



**PHONE
 495**

**Real
 ESTATE**

Canaday-Brehm Realty Co.
 City and Suburban Property
 FARMS AND TIMBERED LANDS.

**Oates Bldg
 Rooms 307-308
 Phone 974**

COAL

Carolina Coal & Ice Co. PHONE

Delivery Prompt; Weights Accurate; Always on hand a good supply. 23 PATTON AVENUE.

130

HIGH CLASS
Livery
PHONE 104
11 S. Lexington Ave

NEW YORK LIVERY STABLES

342

ASHEVILLE [1909] DIRECTORY

- Schartle John W (Julia), tailor R B Zagier, h 36 Orange
 Schartle Lenda Miss, organist First Presbyterian Church and music tchr 36 Orange, h same
 Schartle Norman, student, h 36 Orange
 Schartle Wilhelmina Miss, h 36 Orange
 Schas Harry (Fannie), h 51 Central av
 Schas Jennie Miss, clk Ashev Dry Gds & Clo Co, h 51 Central
 Schas Ida Miss, h 51 Central av
 Schas Louis, clk Schas Segar Store, h 51 Central av
 Schas Morris S, cigars 6 s Main, h 51 Central av
 Schas—(see also Shas)
 Schaub Earl, reporter Ashev Citizen, rms McAfee Bldg
 Schell Azor (Mary), lumber, h 184 Woodfin
 Schell Naomi Miss, student, h 184 Woodfin
SCHENCK C ALVIN DR, supt Biltmore Estate Forest Dept, h Biltmore Estate—phones 546 and 700
 Schochet James B (Jennie), grocer 9 n Main, h 94 Cherry
 Schoenheit Wm A, sec-treas Winyah Sanitarium, h same
 Schoepf Burton H, student, h 260 Montford av
 Schoepf Holt (Carrie), h 260 Montford av
 School Committee (city), office City Hall
SCHOOL OF PRACTICE (N & C Inst), s Main cor Victoria rd; Miss L J Robinson prin
 Schreyer Chas E, student, h 64 Hillside
 Schreyer Roy (Vinetta), rural carrier P O, h 16 Center
 Schroll Laura Miss, tchr third grade Park Av School, bds 263 Haywood
 Schuessler Christine R, wid Calhoun, h 107 Merrimon av
 Schuessler Harry H, student, h 107 Merrimon av
 Schuessler Irma E Miss, h 107 Merrimon av
 Schulhofer Seymour J, livery 38 e College, h Franklin Hotel
 Scott Anna L, wid Geo F, h 200 Haywood
 *Scott Benj, tanner, bds 17 McDowell
SCOTT CHAS L, physician The Halthenon, bds Swannanoa Hotel
 Scott Clara Mrs, boarding 20 Clayton, h same
 *Scott Delia, h 60 Valley
 Scott Edward F (Cecelia), condr Sou Ry, h 4 Orchard
 *Scott Ellen, cook, h 15 Bay
 Scott Ethel Miss, h 20 Clayton
 *Scott Geo, lab, h 36 Maiden la
 *Scott Harrison (Dollie), carp, h 60 Valley
 Scott Hattie M Miss, tchr kindergarten Park av School, h 200 Haywood

Dyeing in all colors and guarantee all work. Let us give you our prices first.

400

Pressing
CLUB

Members, we clean and press 4 suits and 1 extra pair of pants \$1.00 per month. J. E. THOMAS, Prop. Oates Bldg. Phone 1517

LAUNDRY

Washing is our business, but we take time to consider all the details that effect your interest in the matter.

Try MOUNTAIN CITY STEAM LAUNDRY

NO. 30 N. LEXINGTON AVENUE

TELEPHONE 426

ASHEVILLE [1909] DIRECTORY

343

*Scott Hester, domestic, h 48 s Beaumont

*Scott Jennie, domestic 217 Haywood

*Scott Lon, bellman Kenilworth Inn, h same

Scott Lucy Miss, h 20 Clayton

SCOTT LUMBER CO (Inc), lumber, building material, mill work, lime, cement, plaster, etc, 30-34 e College, yards Avery nr Sou Ry; C H Hobbs pres, J T Young v-pres, Edwin Eberman sec-treas (see front cover)

Scott Mai Lowndes Miss, h 166 Montford av

*Scott Margaret, cook 372 s French Broad av

Scott Marjorie A Miss, stengr The Citizen Co, bds The Colonial

SCOTT S A (Scott & Osteen) off. Harkins bldg

SCOTT & OSTEEN, (S A Scott, T W Osteen) gen'l off. Harkins bldg, 26 Patton av

Scott Tillman, lab, h 17 McDowell

Scott Thos H, watchmkr Arthur M Field Co

Scott Wm A (Clara), h 20 Clayton

Scottish Ins Co (fire), 16 Patton av

Scottish Union & National Ins Co (fire), 1½ s Main; J R Patterson agt

Screamer Albert (Nannie), pressman Whiteside Ptg Co, h 130 n Main (2d fl)

*Sciven M J, presser Ashev Clean & Press Club, h 84 Valley

Scruggs B L, trav slsmn, bds 39 s French Broad av

Scruggs Harry N (Lula), foreman Ashev Citizen, h 30 Bartlett

*Seabrooks John, lab, h 261 Asheland av

Seals Bertie Miss, clk, rms 71 Woodfin

Seaman Lulu Miss, h 227 Cumberland av

Seaman Maude Miss, h 227 Cumberland av

Seaman Thos C (Alma), mnfr, h 227 Cumberland av

Searcy Dock V (Lizzie), asst overseer spinning Ashev Cotton Mills, h W Asheville (RF D 3)

Searcy Eunice Miss, tmp cotton mill, h 21 Factory Hill

Searcy Grover C (Annie), emp cotton mill, h 65 Park av

Searcy Jonas H (Nancy), emp cotton mill, h 21 Factory Hill

Searcy—(see also Sircy)

Searles Alonzo, barber St Charles Shop, h 18 Grady

Searse Albert (Ella), emp cotton mill, h 9 Factory Hill

Seaton Wm, condr Sou Ry, bds 72 Ralph

Seaton—(see also Seton)

SEAWELL CHAS C, propr Seawell's Pharmacy, h 132 s Main

SEAWELL'S PHARMACY, Haywood n e cor College—phone 132; C C Seawell propr

Seay Barney, condr, h 23 Depot

Give us your Collections and watch Results.

SWEPSON & GARRETT
REAL ESTATE & RENTAL AGENTS
WE MAKE A SPECIALTY OF HANDLING
NEGRO TENEMENT PROPERTY
Ask any white Real Estate firm in Asheville about us. Our Office is in the Y. M. I. Bldg.

PHONE 762

We Report Monthly
We Guarantee Satisfaction
PHONE 762

Industrial Sick and Accident Insurance Co.
Home Office: Atlanta, Georgia

PHONE 794

E. C. WOLFE, Supt.

OFFICE:
21-22 Electrical Building

Patton Ave. Opp. P.O.

Club Cafe and Candy Kitchen

Restaurant, Ice Cream Parlors,
20th Century Sanitary Soda
Water Fountain.

21 HAYWOOD STREET Near Post Office PHONE 110

Candy Manufacturers

344

ASHEVILLE [1909] DIRECTORY

THE CAROLINA PHARMACY

College St. and
Court Sq.

**T. L. Frierson
Prop.**

High Grade
Prescription
Work

The Dog Gone Best
Place in Town to
Buy Your Drugs

The MOORE Plumbing Co.

16 N. Pack Square
Phone 1025

Sanitary
Plumbing

General Tin and
Metal Work.

Hot Air Furnaces

Seay J H, condr Sou Ry
 Seay John F, caller Sou Ry, bds 362 Depot
 Seay Joseph, elev opr M V Moore, h 23 Depot
 Seay Morilla Mrs, h 23 Depot
 Seay W Alvin (Pearl), switchman Sou Ry, bds 418 Southside
SECURITY LIFE & ANNUITY CO of Greensboro N C, rm 4
 Paragon Bldg; Albert B Smith spl agt (see right side lines)
 Sedberry Henry B, pharmacist Ashev Pharmacy, rms 16 Medi-
 cal Bldg
 Segal Benj, clk, rms 36 Temple Court
 Seidenman S M, propr Seidenman & Co, res Louisville Ky
 Seidenman Sol D (Annie), mngr Seidenman & Co, h 62 n
 Spruce
 Seidenman & Co, 2d hand clothing 32 s Main; S M Seidenman
 Seigle Harry (Bessie), grocer 144 Charlotte, h 129 same
 Seigler Hilliard B, student, h 88 Penland
 Seigler James B (Cordie) (Seigler & Co), h 88 Penland
 Seigler James M (Margaret) (Seigler & Co), h 88 Penland
 Seigler Margaret I Mrs, boarding 88 Penland, h same
 *Seigler Wm (Willie A), presser, h 245 s Beaumont
 Seigler & Co (J M and J B Seigler), grocers and feed 22 n Main
 Self G L, electr Chas Jarvis E & C Co, h Craggy N C
 Sellers John H (Minnie) (Bard-Sellers Sign Co), h 59 Clayton
SEMI-WEEKLY CITIZEN (The), 32 Patton av; The Citizen
 Co publishers—phone 80
 Semple Johanah M, wid Geo, h 16 Bearden av
 Sennett C, colr Ashev Clean & Press Club
 *Serrill Joseph, lab, h 235 Depot
 Seton C E, engnr Sou Ry, bds Montford Hotel
 Seton—(see also Seaton)
 Settle Thos (Eliza), atty at law rm 7 Temple Court, h Pear-
 son Drive nr Riverside Drive
 Setzer Albert, driver Ashev Ice Co, bds 8 View
 Setzer Julia, wid Geo, h 9 Central av
 Seventh Day Adventist Church, Beaumont cor Velvet; Mat-
 thew C Strachan pastor
 Seveson C P, clk Sou Ry, bds Montford Hotel
 Sevier Chas C, exp clk Sou Ry, h R F D 5
 Sevier D E & J T (Daniel E and Joseph T Sevier), phys 8½
 s Main
 Sevier Daniel E (Lutie) (D E and J T Sevier) and county
 supt of health, h 56 Oak
 Sevier Edward, h 85 Hill
 Sevier Joseph D, carp, h 85 Hill

MONTFORD HOTEL

American and European Plan.

Close to Depot.

::: Up-to-Date Service :::

Get Breakfast before you leave. Phone 198

The S. & W. H. Northrop Lumber Co., Inc.

Manufacturers, Wholesalers and Exporters of Yellow Pine Lumber and Shingles.

STEWART M. WOODWARD, Pres.
J. L. ROBERTSON, Vice-Pres. & Treas.

WILMINGTON, N. C.

OFFICE, YARDS and WHARF
Queen, Surry and Castle Street

ASHEVILLE [1909] DIRECTORY

345

Sevier Joseph T (Caroline) (D E and J T Sevier), h 40 Clayton
Sevier Sallie E Miss, dressmkr 85 Hill, h same
Sevier Wm E (Mary E), h 188 Charlotte
*Sevoid J, lab J C McPherson
Sexton Henry, tmstr Biltmore Wood & Lumber Yard, h Biltmore Estate
Sexton John, driver Slayden, Fakes & Co, h W Asheville
*Shade Alice, h 96 Hill
*Shade Ella, cook 55 College
*Shade Isaac (Emma), porter, h 96 Hill
Shadoin L F Mrs, bds Commercial Hotel
SHAFFNER HENRY F, v-pres and treas Wachovia Loan & Trust Co, res Winsttn-Salem N C
Shamrock Cottage, Albemarle Park; residence of S B Jordan
*Shands Lulu, maid Battery Park Hotel
*Shangs Carl (Lulu), lab, h 40 Reed
*Sharp Adeline, h 195 s Beaumont
*Sharp Cora, cook 144 Chestnut
Sharp Dorothy Miss, h 8 Brook, Biltmore
Sharp E W, propr New Bridge Dairy, h county
Sharp Geneva Miss, h 8 Brook, Biltmore
Sharp Lee (Martha), town marshal, h 8 Brook, Biltmore
Sharp Luther, student, h 8 Brook, Biltmore
Sharp Walter A, switchman Sou Ry, bds 311 Southside av
*Sharp Emeline, h 1 Wallach
Shas Annie Miss, clk I Blomberg, h 68 Woodfin
Shas Michael (Eva), tailor, h 68 Woodfin
Shas Tillie Miss, clk A Blomberg, h 68 Woodfin
Shas—(see also Schas)
Shaver James, emp Ashev Pkg Co, h W Asheville
Shaver Zebulon V (Bertha), frt condr Sou Ry, h 18 Ora
Shaw ———, clk, bds Florence Hotel
Shaw Carl D (Edna), carp, h 75 Starnes av
Shaw Jessie, wid James W, h 73 Merrimon av
*Shaw Lang (Martha), lab, h 31 Poplar
*Shaw Mary, domestic, h 31 Poplar
*Shaw Susan, domestic, h 31 Poplar
Shaw Wm A (Jennie), foreman, h 360 n Main
Shawhan Hubbard W (Helen), bkkpr, h 114 Cumberland av
Shawhan Hubbard W Jr, asst observer U S Weather Bureau, h 114 Cumberland av
Sheehan Carrie L, wid Sisco, h 53 Maiden la
Shehan Geo C, propr Kenilworth Inn Brick Works, h 401 s Main

The Security Life and Annuity Co.
Home Office: GREENSBORO, N. C. Guaranty Capital \$100,000. 4 Paragon Building
MUTUAL LEGAL RESERVE
POSITIVELY the BEST
A. B. SMITH, Special Representative

LaBarbe, Moale & Chiles.

Real Estate and Rental Agents

27 Patton Ave. PHONE 661

City and Suburban Property.

FARMS and TIMBER LANDS

THE LIFE INSURANCE COMPANY OF VIRGINIA

Is the Leading Industrial Insurance Company in the South.

Issues Industrial Policies from \$8.00 to \$900.00

With Premiums Payable WEEKLY on persons from two to seventy years of age.

All Claims Paid Within Twenty-Four Hours After Receipt of Proofs of Death

A. R. GOODWYN, Superintendent - Maxwellton Building - Asheville N. C.

346

ASHEVILLE [1909] DIRECTORY

Motor Cycles

Reading Standard

America's Best

See Us Before Buying

Chas. Jarvis

Electric and Cycle Co.

Phone 546

SHELL AYSOR, genl mngr W M Jones, 184 Woodfin

*Shell Wm (Sarah), lab, h 27 Maiden la

Shellers Chas (Lizzie), lab, h 7 Walnut

*Shelton Butler, lab, h 150 Church

Shelton John (Sallie), farmer, h W Asheville (R F D 3)

Shelton Lee, ston ctr, bds 43 Spring

*Shelton Paul, driver Wells & Brown

*Shelton Saille, h 150 Church

*Shelton Wallace, driver Millard Livery Co

*Shepard Chas (Emma), waiter Kenilworth Inn, h 17 Weaver

Shepard Geo J (Mary H), h 50 Chunn

*Shepard Maggie, chambermaid, h 28 Vivian

*Shepard Mary, chambermaid, h 28 Vivian

*Shepard Newton E (Lucinda), jan Park av School, h 172 Hill

*Shepard Samuel, janitor Murray School, h 172 Hill

*Shepard Willie, chambermaid, h 172 Hill

Sheperd B Monroe (Octavia), h 22 Central av

Shepherd Luther V, carrier Ashev Citizen, h 22 Central av

Sheppard Albert, slsmn Ashev Dry Gds Co, rms 44 Phillips

Sheppard T E, trucker Sou Ry

Sheppard W Robt (Jennie), drayman, h 291 College

SHERIFF BUNCOMBE COUNTY, office Court House; T

F. Hunter sheriff

Sherlin David (Delia), lab, h 33 Silver

Sherlin Geo S (Mary), lab, h W Asheville

Sherlin Lumley (Minnie), h W Asheville

Shirlin Luther (Mae), h (r) 13 Gray

Shirlin West (Ellie), h (r) 13 Gray

*Sherman Connie, h n s Black nr French Broad av

*Sherman Eliza, h n s Black nr French Broad av

Sherriff Albert, farmer, h Chunn's Cove

Sherriff Alfonzo, farmer, h Chunn's Cove

Sherriff Debbie Miss, h Chunn's Cove

Sherriff—(see also Shiriff)

Sherrill Chas (Eliza), emp cotton mill, h 70 Avery

Sherrill Emma C Mrs, bkkpr Monger Lbr Co, h 30 Montford

*Sherrill John, lab, h 105 Roberts

Sherrill Lottie Miss, h 126 Woodfin

*Sherrill Melissa, h 37 Catholic av

Sherrill Nora Miss, domestic, h 127 n Lexington av

*Sherrill Otha, lab, h 76 Gudger

Sherrill Rufus J (Anna J), h 126 Woodfin

Sherrill Thos J, student, h 126 Woodfin

Dermitt

&

Chunn

ARCHITECTS

&

BUILDERS

16 N. Pack Sq.

ASHEVILLE,

N. C.

Moore & Rich

PHONE 960

General Insurance
21 N. Main.

Real Estate
Rentals

**2000
LBS. IN
EVERY
T O N**

SOUTHERN COAL CO.

In Every Grade, the Best Only.

Phone 114. No. 14 Pack Square.

COAL

ASHEVILLE [1909] DIRECTORY

347

SHERWOOD MILDRED E MISS, propr Mildred E Sherwood Home, h 167 s French Broad av—phone 543
SHERWOOD MILDRED E HOME (private sanitarium), 167 s French Broad av—phone 543; Miss Mildred E Sherwood propr
Shetland Pony Livery Stable, 25 s Lexington av; Clarence L Mears propr
Shipley John (Essie), driver J M Westall & Co, h W Ashev
*Shipman Annie, h 55 Depot
*Shipman Birdie, laundress, h 48 Hill
*Shipman Emily, domestic, h 48 Hill
*Shipman Frank, lab Sou Exp Co, h 55 Depot
Shipman Homer, quarrier, h 142 Hall
Shipman James (Cordelia), lather, h 28 Silver
Shipman Moses (Mary), carp, h 10 Blanton
Shipman Sallie Mrs, h 142 Hall
Shippen Augusta T, wid Edward, h 306 Chestnut
***SHIPPY WM**, vegetables City Market, h 235 Flint (see page 12)
Shifton E F, wid Chas, h 17 Montford av
Shirlin Columbus, lab, h 18 Ralph
Shirlin J Bird (Amanda), tanner, h 18 Ralph
Shirlin Lattie Miss, h 18 Ralph
Shirlin Riley, student, h 18 Ralph
Shirlin Sallie Mrs, domestic 33 Fulton
Shirriff's Cafe, Patton av cor s Lexington av; Geo R Shirriff propr
Shirriff Francis W, student, h Battery Park pl
Shirriff Geo R (Minnie), propr Shirriff's Cafe, h Battery Pk pl
Shirriff Helen Miss, h Battery Park pl
Shirriff—(see also Sherriff)
Shitle (see Shytle)
SHOCKLEY HENRY S (M Pennington), propr Ashev Business College, h 1 Aston Park—phone 493
Shockley Vernon P, student, h 1 Aston Park
Shockley—(see also Chockley)
Shoenberger Hall, Church nr Southside av; res Rev J M Horner
*Shoffner A Osborne (Eliza), driver, h 35½ Hill
Shoffner Wm H (Alice), jeweler and watchmkr 27½ Patton av, h 28 Soco
SHOOK BENJ F, foreman Ashev Gazette-News, h 176 Woodfin
Shook Caroline Miss, h 68 Asheland av

Feeds the Nerves.
69-71 S. MAIN.

Aids Digestion.
L. T. HENDERSON, Sales Mng'r.
Refreshing.

Invigorating.
PHONE 271

Asheville Pepsi-Cola Bottling Co.

W. J. KIMCOLD, Pres.

J. FRAZIER GLENN, V.-Pres.

Y. MINAKUCHI, Sec.-Treas.

Meats

Kiibler & Whitehead

CITY MARKET

PHONE 195

**BIGGEST
BUSIEST
EST**

ASHEVILLE STEAM LAUNDRY

43 TO 47 WEST COLLEGE STREET

348

ASHEVILLE [1909] DIRECTORY

**WELLS
&
BROWN**

**Livery, Feed
and Sales
Stable**

**39-41 N. Lexington
Ave.**

PHONE 1016

**Let us Tailor you
Once and we will
Tailor you Always**

A

**1001
of the Latest
Samples to Se-
lect from.**

**Tuxedo and Full
Dress Suits for
Rent.**

J. C. WILBAR

**Phone 389
4 N. Pack Sq.**

Shook David M (Laura), distiller, h 68 Asheland av
Shook Fannie L Miss, h 68 Asheland av
Shook Henry, bkkpr J L Welch & Co, h W Asheville
Shook Irene, wid Lansing, h W Asheville
Shook Joseph (Asenith), carp, h 374 w Haywood
Shook Joseph, clk D C Ramsey, bds 477 w Haywood
Shook Mattie E Miss, appr Mrs Jennie Kroman, h 68 Ashe-
land av
Shook Maurice P (J L Welch & Co), h W Asheville
Shook Oscar (Minnie), driver J M Westall & Co, h W Ashev
Shook Solar E, condr Sou Ry, rms 446 Depot
Shope ———, flagman Sou Ry, bds Florence Hotel
Shope Alice Miss, smstr H Petrie
Shope Boone A (Sallie), driver C S Cooper, h 8 North
Shope Jno B (Mary), solr Ashev Coal & Lumber Co, h 34 Flint
Shope Mary Love Miss, student, h 34 Flint
Shope Pearl C Miss, student, h 34 Flint
Shope Roy Vance, student, h 34 Flint
Shope Wm S, mchst, h 34 Flint
Shratte Wm, coach cleaner Sou Ry
Shrum Ula Miss, h 261 s Main
Shufflebarger Harry (Bessie), stengr Biltmore Estate Ldscp
Dept, h 118 Cherry
Shuford, Brown & Monteath (Geo A Shuford, Mark W Brown,
Arch D Monteath), attys at law, rms 17-18-19 Temple Ct
*Shuford Claude (Sallie), brakeman Sou Ry, h n s Black nr
French Broad av
Shuford Edgar B (Sallie), slsmn Beaumont Furn Co, h 261 s
Main
Shuford Francis A (Laura), shoemkr T L Hyndman, h 149
Bartlett
Shuford Frank L (Rash), bricklyr, h 14 Crescent
Shuford Fred, baggagemstr Sou Ry, bds 149 Bartlett
Shuford Geo A Judge (Julia D) (Shuford, Brown & Mon-
teath), h 50 Orange
Shuford Geo A Jr, student, h 50 Orange
Shuford John F, electr Piedmont Elec Co, bds 149 Bartlett
Shuford R E, time kpr Biltmore Estate Landscape Dept, h
S Biltmore
*Shuford Rena, domestic, h (r) 123 Mountain
Shuford Wm E (Cora), atty at law and notary rm 24 Temple
Court, h 134 Flint
*Shumate Edward, waiter, bds 32 Davidson
Shytle Columbus L (Zera), carp J C McPherson, h 51 Furman

Carolina Abstract and Title Co.

Incorporated

ates Building, N. Pack Sq.

**Work Done Quickly and
Thoroughly**

Abstracts and chains of title given. Cor-
rect transcript of records guaranteed. In
buying real estate the most important thing
is to know the title is clear.

Milk

Cream

Ice Cream

Buttermilk

SANITARY DAIRY PRODUCTS

Phone 554. East Walnut Street

ASHEVILLE PURE MILK CO.

ASHEVILLE [1909] DIRECTORY

349

Shytle John H (Nettie M), carp contr 134 Broad, h same
 Sides ———, brakeman Sou Ry, rms 432 Depot
 *Sigmon Carrie, h 97 n Lexington av
 *Sigman Wm L (Sigmon & Brown), h 45 Market
 *Sigmon & Brown (W L Sigmon, Frank Brown), pressing 45
 Market
 *Siler Anna, h 50 McDowell
 *Siler Dollie, maid 179 s French Broad av
 *Siler Emma, h 50 McDowell
 *Siler Hattie, cook 179 s French Broad av, h 50 McDowell
 Siler Louis Mrs, bds 25 n FrFench Broad
 *Siler Maggie, h 50 McDowell
 Siler Thos H, brakeman Sou Ry, bds 418 Southside av
 Silver C Fulton (Lillie) (Penland & S), h Burnsville Hill
 *Silvers Bessie, laundress, h 73 Gudger
 *Silvers Filmore, porter, h 73 Gudger
 *Silvers Haywood, hostler, h 40 Gudger
 Silvers J Wm, lab, h 15 Catawba
 *Silvers John S (Elvira), porter Marlow Bros, h 14 Irvine
 Silvers Lawrence, painter R E Bowles, bds 55½ n Main
 *Silvers Minnie, cook, h 21 Hill
 *Silvers Rachel, laundress, h 40 Gudger
 *Silvers Susan, laundress, h 73 Gudger
 Simmons Edith Miss, h 406 Montford av
 Simmons Joseph E (Theodore), emp cotton mill, h 492 w Hay-
 wood
 Simmons Mabel Miss, h 406 Montford av
 *SIMMONS P J (Thomas & S), h 28 Davidson
 Simmons Park, student, h 69 Park av
 Simmons Robt S (Annie), slsmn J M Stoner, h 406 Montford
 Simmons Wm G (Janie), trav slsmn, h 69 Park av
 *Simons Mary C, haid dresser 38 Hill, h same
 *Simons Thos J (Mary), head waiter Kenilworth Inn, h 38 Hill
 *Simonton Amos B, confr and boarding 9 Walnut, h 35 Char-
 lotte
 *Simonton Wm M, janitor Electrical Bldg, h 5 Mountain
 Simpkins John C, brakeman Sou Ry, rms 432 Depot
 *Simpson Allen (Mattie), lab, h 247 Asheland av
 *Simpson Chas (Ida), lab, h 39 Buttrick
 Simpson David S, condr Sou Ry, bds Glen Rock Hotel
 Simpson David L, msgr boy M Webb's Millinery, h 10 Locust
 Simpson Frank E, flagman Sou Ry, bds 166 s French Broad av
 Simpson James B (Jessie C), tailor Whitlock Clothing House,
 h 10 Locust

GAY GREEN, President

A. W. EK, Secretary

J. P. STARNES, General Manager

American National Bank Building, 31-33. Phone 495

Imperial Sick and Accident Insurance Co.

Real
ESTATE

Canaday-Brehm Realty Co.

City and Suburban Property
FARMS AND TIMBERED LANDS.Oates Bldg
Rooms 307-308
Phone 974

Asheville Fuel & Ice Co. **COAL**

32 Patton Avenue.

Phone 40

350

ASHEVILLE [1909] DIRECTORY

NEW YORK LIVERY STABLES
PHONE 104
HIGH CLASS LIVERY

11 S. Lexington Avenue

- *Simpson Martin, driver Ashev Ice Co, h 109 Valley
- *Simpson Mary Jane, h 83 Valley
- Simpson Robt E (Annie), div supt Sou Ry office Passngr Sta, h 237 Montford av
- Simpson Robt J (Claude), condr Sou Ry, h 149 Park av
- Simpson Thos E (Frankie), condr Sou Ry, bds 407 Southside
- *Sims Asa, barber Butler & Brooks, h Reed
- *Sims Bishop, waiter Kenilworth Inn, h same
- *Sims James, lab, h Woolsey
- *Sims James, porter W R Patterson, h 76 Ridge
- Sims John (Hannah), night watchman, h 182 Patton av
- *Sims Lulu, fur rooms, h 47 Circle
- *Sims Sumpter, bellman Battery Park Hotel
- *Sims Wm Thompson (Jeannette), porter Berkeley Pool Room, h 138 Weaver
- Sinclair Elizabeth Miss, tchr Bible N & C Inst, rms same
- Sinclair Finley G (Katy), hlpr Ashev Tob Co, h 350 w Haywood
- Sinclair James A (Eva S), dentist 1 s w Pack Square, h 197 Chestnut
- Sinclair Peter D, dentist 1 s w Pack Square, rms McAfee Bldg
- *Sinclair Thos (Cora), lab, h 71 Wallach
- SINGER SEWING MACHINE CO**, 9 n w Pack Square; C D Thorpe mgr—phone 213
- *Singleton Geo, butler The Ridgewood
- *Singleton Samuel, waiter Kenilworth Inn, h same
- Singleton Wm (Sallie), h 525 w Haywood
- Sircy Sarentha, wid Wm, h W Asheville (R F D 3)
- Sircy Wm G (Tina), switchman Sou Ry, h W Asheville
- Sircy—(see also Searcy)
- *Sisney Chas (Lidia), porer Battery Pk Hotel, h (r) 35 Depot
- *Sisney Chas Jr, porter Brown Book Co, h (r) 35 Depot
- Sisters of Mercy, 33 Starnes av; in charge St Joseph's Sanitarium; Sister M Scholastica superior
- Sites Abraham B (Kate L), bkkpr Green Bros, h 97 College
- Sites Bettie A Miss, h 97 (99) College
- Skinner G E H, with Sou Timber Syndicate, rms 263 Haywood
- Skinner Lena Mrs (S & Hunter), h Jacksonville Fla
- Skinner & Hunter (Mrs Lena Skinner, Miss Hattie Hunter), hair dressing parlors, rms 9-10 Paragon Bldg
- *Slade Mayfield (Rena) (A M E Zion), h 127 Valley
- Slagle David, lab S Sternberg & Co
- Slagle Jacob, lab S Sternberg & Co

Phone 341

FRUITS

He is Reliable

VAN LINDSEY

LAUNDRY

Washing is our business, but we take time to consider all the details that effect your interest in the matter.

Try MOUNTAIN CITY STEAM LAUNDRY

No. 30 N. Lexington Avenue - - Telephone 426

ASHEVILLE [1909] DIRECTORY

351

Slagle John (Flora), emp W L Moore, h 15 n Main
 Slagle Pansy Miss, maid Montford Hotel
 Slayden, Fakes & Co, whol grocers 25-33 s Lexington av; W J
 Slayden pres, B R Fakes v-pres-treas, Chas S Davis sec
 Slayden Wm J, pres Slayden, Fakes & Co, res New York City
 Slaygle Wm (Nettie), lab, h Horse Shoe Curve
 Sloan Alberta P Mrs, clk Bon Marche, h 299 s Main
 *Sloan Alex, lab, h 16 Gudger
 *Sloan Cora, h 30 Magnolia av
 Sloan John B (Alberta P), h 299 s Main
 *Sloan Mary, cook, h 76 Gudger
 *Sloan Walter, lab Sou Ry, h 79 Rear Depot
 Sloop Ambrey (Lizzie), fireman, h 83 Park av
 Sloop Columbus T, condr Sou Ry, bds Montford Hotel
 Sloop Wm J, trackman Sou Ry, h W Asheville
 Sloop Wm R, agt Standard Oil Co, h W Asheville
 Sluder Chas L (Annie), furn 50 s Main, h 64 Vance
SLUDER ERWIN (Cora D), v-pres Am Natl Bank, h 192
 Montford av
 Sluder Fletcher C (Maude), plmbr J R Rich, h 33 Hiawasee
 Sluder Joseph L (Mollie), ice handler Storage Supply Co, h W
 Asheville
 Sluder Joseph W, mngr Waddell & Coxe, h 167 Chestnut
 Sluder Julia A, wid Erwin, h 167 Chestnut
 Sluder Lawrence C (Lena), plmbr J R Rich, h 1 n e Pack Sq
 Sluder Mollie Mrs, h (r) 25 Roberts
 Sluder Wm R (Savannah), slsmn G W Jenkins, h 21 East
 *Sly Edward, brakeman Sou Ry, bds (r) 412 Depot
 *Small Ellen, domestic Mrs E B Atkinson, W Asheville
 Smathers Etta, wid Hezekiah, h W Asheville
 Smathers Fred I (J L Smathers & Sons), h 316 w Haywood
 Smathers G Sibley, dentist rms 14-15 Paragon Bldg, h 88 Hay-
 wood
 Smathers Geddie R, driver W H Wyatt, h 475 w Haywood
 Smathers Ida Miss, h 300 Southside av
SMATHERS J L & SONS (Jasper L, Fred I and Richard I
 Smathers), furniture and house furnishing goods, 23 n
 Main—phone 226
 Smathers Jasper L (J L Smathers & Sons) and (H P Devine
 Co), h 36 w Haywood
 Smathers John E (Marietta), slsmn Green Bros, h 71 Asheland
 Smathers John W, trav slsmn, h 128 Woodfin
 Smathers Paul, student, h 88 Haywood
 Smathers Pauline Miss, h 71 Asheland av

Give us your Collections and watch Results.

SWEPSON & GARRETT

Ask any white Real Estate firm in Asheville about us. Our Office is in the Y. M. I. Bldg.

REAL ESTATE & RENTAL AGENTS
 WE MAKE A SPECIALTY OF HANDLING
 NEGRO TENEMENT PROPERTY

We Report Monthly
 We Guarantee Sat-
 isfaction
PHONE 762

Industrial Sick and Accident Insurance Co.

Home Office: - - Atlanta, Georgia

PHONE 794

E. C. WOLFE, Supt.

OFFICE:
 21-22 Electrical
 Building

Patton Ave. Opp. P. O.

Candy Kitchen and Club Cafe

Pure Ingredients and Sanitary Conditions in Our Candy Manufacturing Department make possible the Dainty, Crisp, Snappy Confections sold here.

PHONE 110

Fresh Bon Bons and Chocolates in our own boxes, 60c a pound.

**THE
F. T. H. WOODS**
Real Estate
Loans and
General
Collecting
Agency

E. C. GREENE,
Secretary

29½ S. Main
P. O. Box 126
Phone 738

NOTARY PUBLIC

352 ASHEVILLE [1909] DIRECTORY

Smathers Philip A (Dora), mch agent, h 475 w Haywood
SMATHERS RICHARD I (Margaret) (J L Smathers & Sons) and mattress mnfr 172 Depot, h 18 same (see white line back cover and page 11)
 Smathers Thelma Miss, h 71 Asheland av
SMATHERS WEXLER (Maggie E), treas Western Carolina Auto Co and spot cash dentist (finished from schls—dental dept Tennessee Medical, Chicago College of Dental Surgery, John H Myer's Post Graduate of New York and Philadelphia Dental), rms 14-15 Paragon Bldg—phone 219; h 88 Haywood—phone 406
 Smathers Wm M (Rebecca L) (Smathers & Young, h 316 w Haywood
SMATHERS & YOUNG (Wm M Smathers, Lawrence W Young), grocers n Pack Square cor Market
 Smiley Thos S Rev, pastor Methodist Church, h Weaverville
SMITH ALBERT B (Kate M), spl agt Security Life & Annuity Co of Greensboro N C, h 317 Cumberland av (see right side lines)
 *Smith Alex, lab, h 137 s Pine
 Smith Alfred C (Mary), h Chunn's Cove
 Smith Alice A Miss, h 184 Chestnut
 Smith Alonzo, motorman St Ry, bds 80 Penland
 *Smith Alonzo, porter, h 7 Dundee
 *Smith Amber (Louisa), lab, h 92 Eagle
 *Smith Amy, cook, h 216 s Beaumont
 *Smith Anna, cook, h 24 Brick
 *Smith Anna, laundress, h 211 s Beaumont
 Smith Arthur, student, h 514 s French Broad av
 Smith B E, sec J S Coleman Lbr Co, h 5 Grove
 *Smith Bell, domestic 17 Ora
 Smith Bernard R, medical student, h 117 Asheland av
 Smith Bessie Miss, h 154 Livingston
 *Smith Bessie, h 40 Wallach
 Smith Bessie Miss, bkkpr, h 16 Grove
 Smith Bessie Miss, bkkpr, h 16 Grove
 *Smith Bessie, cook 55 Ora, h 209 Depot
 Smith C Alfred (Adina), engnr, h 392 n Main
 *Smith Carrie, domestic, h 24 Brick
 Smith Carroll W, student, h 392 n Main
 Smith Celia Miss, clk Palais Royal, h Biltmore rd, B Biltmore
 Smith Chas J (Alice), car repr, h Richmand Hill
 *Smith Christine, cook, h 167 Miller
 Smith Claude, trucker Sou Ry, bds 26 Nelson av

**Asheville
Stove and
Casting
Works**

We buy sell and
Exchange
Stoves, Ranges
and Furnaces.

Phone 303
8 E. College

MONTFORD HOTEL Stay with us at Night and catch your early train.
 :-: W. S. Weddle, Propr. :-: Breakfast 6 to 8:30 a. m. Phone 198

400 South 9th St.
Richmond, Va.

Montague Mfg. Co.

Sash, Blinds, Doors
Frames, Columns,
Brackets, Mantels,
Porch Work, etc.

See bet. pages 188-189

ASHEVILLE [1909] DIRECTORY

353

- Smith Daisy M Miss, organist Central M E Church, h 184 Chestnut
 Smith Daniel, shoe repr, bds 80 Penland
 Smith Delia E, wid Edwin, h Spears av nr Merrimon av
 *Smith Dora, h 41 Velvet
SMITH'S DRUG STORE, 1 s Main—phone 116; Frank S Smith mngr
 Smith Earl (Lillie), painter R L Fitzpatrick & Son, h 184 s Main
 Smith Edgar P (Laura A), bkkpr, h 393 Merrimon av
 Smith Edward, emp cotton mill, bds 477 w Haywood
 Smith Elizabeth A, wid W W, h 24 n Spruce
 Smith Elsie Miss, emp Swannanoa Laundry
 *Smith Emma, h 11 Baxter's al
 *Smith Emma, h 104 McDowell
 Smith Estelle Miss, h Richmond Hill
 Smith Fannie, wid Owen, h 122 Chestnut
 Smith Felix L (Laura E), carp, h 12 Fair
 Smith Finley P (Etta), engrn Sou Ry, h 156 Blanton
 Smith Flossie Miss, domestic 90 Ashland av
SMITH FRANK S (Beatrice B), mngr Smth's Drug Store, h 156 Hillside—phone 1146
 Smith Geo G (Harriett H), jail contr 172 Haywood, h same
 Smith Geo H, plmbr A F Felthaus
 Smith Geo R (Lizzie), emp cotton mill, h W Asheville
 Smith Geo W (Roxanna) (S & Penland) (R F D 3)
 *Smith Geo W (Caroline), butler, h 20 Jordan
 Smith Gertrude Miss, h Richmond Hill
 Smith Gordon, h Richmond Hill
 Smith Grace Miss, h 156 Blanton
 Smith Gus, painter, rm 33 Temple Court
 Smith Gussie Miss, tchr kg, Orange St School, h 184 Chestnut
 Smith Harley C (Eliza), emp cotton mill, h 28 View
 Smith Harriet Mrs, 1st reader First Church of Christ Scientist
 *Smith Henry (Dora), engine wiper Sou Ry, h 81 Roberts
 Smith Henry (Lillian), farmer, h Richmond Hill
 Smith Herbert, student, h W Asheville (R F D 3)
 Smith Hester Miss, h 407 Southside av
 *Smith Hettie, h 52 Davidson
 Smith Hotel (in course of erection)
 Smith J L, agt Collier's, bds 88 Penland
 Smith J Ray (Nannie), clk Carolina Coal & Ice Co, h 2 n Pack Square
 Smith J Wm (Ida L), h Biltmore rd, S Biltmore

The Security Life and Annuity Co.
 Home Office: GREENSBORO, N. C.
 Mutual Legal Reserve
 Guaranty Capital \$100,000.
 4 Paragon Building
 POSITIVELY the BEST
 A. B. SMITH, Special Representative

LaBarbe, Moale & Chiles Real Estate and Rental Agents
 27 Patton Ave. PHONE 661
 City and Suburban Property. FARMS and TIMBER LANDS

THE LIFE INSURANCE COMPANY OF VIRGINIA

is The OLDEST Southern Life Insurance Company
The LARGEST and STRONGEST Southern Life Insurance Company
The PIONEER Southern Industrial Life Insurance Company

A. R. GOODWYN Superintendent - Maxwellton Building - Asheville, N. C.

354

ASHEVILLE [1909] DIRECTORY

**Electrical
Wiring**

**Fixtures, Sup-
plies and
Bicycles, Etc.**

TRY US

Chas. Jarvis

**Electric and
Cycle Co.**

**30 W. College
Phone 546**

Smith J Walter (Eva), barber Buckeye Shop, bds 59 Penland
Smith James, emp G R Assn, h 16 s Spruce
Smith James B, emp cotton mill, h 475 w Haywood
*Smith Jane, laundress, h 65 Mountain
*Smith Janie, h 91 Eagle
*Smith Jesse, porter Van Lindsey, h 104 McDowell
*Smith John (Clara), lab, h 53 Gudger
*Smith John (Nettie), lab, h 78 Market
Smith John C (Carrie), h 42 Asheland av
*Smith John H (Fannie), hostler, h 107 Valley
Smith John H (Rosa), lineman Ashev Tel & Tel Co, h 12 n
Pack Square
*Smith John H (Eveline), porter C P Ambler, h 9 Knob
Smith Joseph (Uriah), lab, h 16 View
Smith Joseph F, printer Gazette-News, rms Temple Court
Smith Josie Mrs, h 4 New
Smith Junius T (Laura), h 12 w Chestnut
Smith Kate Miss, dwressmkr 118 Cherry
SMITH L C & BROS, typewriters 217 Tryon, Charlotte N C;
J E Crayton & Co agents (see opp page 143)
Smith L G, emp Ashev Milling Co, h W Asheville
Smith Leona Mrs, h 142 Hall
Smith Leslie (Leona), carp, h 37 Hall
Smith Lottie Miss, h 475 w Haywood
*Smith Lottie, h 45 Wallach
Smith Louisa Mad, h 132 Eagle
Smith Louisa Miss, h Richmond Hill
*Smith Lyda, ironer Mt City Laundry
Smith M Julia Miss, tchr kg, Park Av School, h 117 Asheland
*Smith Maggie, h 129 s Beaumont
Smith Margaret P Miss, tchr fourth grade Park Ave School,
h 16 Grove
*Smith Martha, h 37 Catholic av
*Smith Mary, chf maid Kenilworth Inn, h same
Smith Mary Miss, nurse Mission Hospital, h same
*Smith Mattie, chambermaid, h 65 Mountain
Smith May Miss, h 514 s French Broad av
Smith Morgan, slsmn R B Zagier, rms 32 Temple Court
Smith Myra Miss, emp Swannanoa Laundry, h 112½ Church
Smith Myrtle Miss, h W Asheville (R F D 3)
Smith Nannie A Miss, tchr first grade Park Ave School, bds
54 Central av
Smith Nellie Miss, h 133 Asheland av
Smith Nellie Miss, h 392 n Main

Phone 303

**John
Cathey**

**Cabinet and Or-
namental Wood
Work of all kinds
Upholstery**

**MAKING
MISSION
FURNITURE
A Specialty**

8 E. College St.

**REAL ESTATE General Insurance
RENTALS MOORE & RICH
Phone 960 21 N. Main**

COAL

SOUTHERN COAL CO.

We handle only the best in every grade. PROMPT DELIVERY.

2000 Pounds in Every Ton.

PHONE
114

14 N. Pack Sq.

ASHEVILLE [1909] DIRECTORY

355

Smith Neva Miss, h Richmond Hill
Smith Norman H, emp cotton mill, h 475 w Haywood
*Smith Oliver, h W Asheville
Smith Oscar, stock man S H Kress & Co, h 2 n Pack Square
SMITH OWEN, physician rms 1-2 Meriwether Bldg—phone 346; office hours 11 a m to 1 p m and 3 to 5 p m; h 122 Chestnut—phone 631
*Smith Peter (Millie), chef Bingham School, h 98 Hazzard
*Smith Rebecca, h 173 Magnolia av
Smith Robt (Della), lab, h 514 s French Broad av
Smith Robt L, clk W U Tel Co, h 16 Grove
Smith Robt P Rev (Ella R), supt Presbyterian Synodical Home Missions, h 117 Asheland av—phone 891
Smith Robt S (S & Carrier), h Chunn's Cove
Smith Robt W (Fannie), clk, bds W A Wilson, W Asheville
*Smith Rosa, h 118½ Church
*Smith Rosa B, h 104 McDowell
Smith Ross (Cordie), lab, h 38 View
*Smith Roy, porter Ashev Pharmacy
*Smith Ruth, laundress, h 211 s Beaumont
Smith S M, sec-mngr Ashev Mill & Bldg Co, h 34 Asheland av
*Smith Sallie, cook, h 124 Church
Smith Sarah Miss, h W Asheville
Smith Silas S, nurse Highland Home, h 75 Zillicoa
Smith Stella Miss, h 514 s French Broad av
Smith Stephen O, slsmn Dr T C Smith, bds 39 s French Broad
*Smith Sudie, dressmkr 65 Mountain, h same
*Smith Susie, laundress, h 99 Grove
Smith T F, motorman St Ry
Smith Thomas C Dr (Annie E), whol drugs 14-16 s Lexington av and propr Smith's Drug Store, h 184 Chestnut
Smith Thos C Jr (Margaret), mngr Dr T C Smith, h 156 Chestnut
*Smith Thos E (Anna), porter Brown, Northup & Co, h 104 McDowell
Smith Verge, lab, h Richmond Hill
Smith Vista Miss, emp Ashev Laundry, h 514 s French Broad
Smith W Unes, h 514 s French Broad av
Smith Whitefoord G (Grace I), chemist Dr T C Smith, h 40 Watauga
Smith Whitefoord I, student, h 40 Watauga
Smith Wiley, lab, h 97 Baird
Smith Wm (Hampton & S), h Bltmore
Smith Wm (Carrie), carp, h 89 Atkinson

**Asheville
Pepsi - Cola
Bottling Co.**

Inc.

69-71 S. Main

**Bottlers
and**

**DRINK
PEPSI
COLA**
Distributors of
DELICIOUS HEALTHFUL
5¢

For
The Trade

PHONE 271

Feed the Nerves
Aids Digestion.
**REFRESHING
INVIGORATING**

Poultry **Kiibler & Whitehead**
CITY MARKET

PHONE 195

356

ASHEVILLE [1909] DIRECTORY

**WELLS
&
BROWN****Livery, Feed
and Sales
Stable****39-41 N. Lexington
Ave.****PHONE 1016**

- *Smith Wm (Fannie), lab Sou Ry, h 90 Mountain
Smith Wm B (Frances), h 492 w Haywood
SMITH WM M (Laura N), boardng 98 Patton av—phone 747,
h same
Smith Wm M (Hannah), farmer, h 51 Furman av
Smith Wm Mason Mrs, h 191 Cumberland av
Smith Wm O (Emeline), farmer, h W Asheville
SMITH & CARRIER (R S Smith, A H Carrier), architects,
12½ Church
Smith & Penland (Geo Smith, Arthur Penland), grocers, W
Asheville (R F D 3)
Smithdeal W T, tel opr Sou Ry, bds Montford Hotel
Smyer L T, news agt Union News Co, bds 426 Depot
*Smyer Samuel, lab, h 5 Atkin
Smyers Emily Mrs, asst steward Kenilworth Inn, h same
*Smyre Earl, hd porter Hotel Berkeley
*Smyre Geo, brakeman Sou Ry
Snead Margaret Mad, h 22 Eagle Terrace
Snead Chas (Mollie), farmer, h 173 s Main
Snead Mollie Mrs, boarding 173 s Main, h same
Snelson Charlotte Miss, bkkpr C Sawyer, h Victoria
Snelson Nettie Miss, domestic 36 Roberts
Snotherly Joseph, emp cotton mill, bds 48 Buxton
Snyder Adah Miss, h W Asheville
Snyder Amy B, wid F B, h 75 Seney
Snyder Curtis H (Mary), agt Life Ins Co of Va, h 7 Merrimon
Snyder H, rms Imperial Hotel
Snyder Hulin (Grace), presser, h 25 Holland
Snyder Irene Miss, h 75 Seney
Snyder J Nelson (Ethel), mngr Oak Springs Dairy, h Beaver-
dam rd (R F D 1)
Synder Lillian Miss, domestic Dr W C Brownson, W Asheville
Snyder Madge Miss, h 7 Merrimon av
Society for Prevention of Cruelty to Animals, 9 w Pack Square;
J C Orr sec
Soesbee Grover (Annie), stitcher R I Smathers, h 8 Logan
Soesbee John (Lula), miller Ashev Milling Co, h 20 Pearson av
Soesbee Minnie Miss, h 20 Pearson av
Sofley W Benj, fireman Sou Ry, bds 145 Park av
Solerwitz Israel, watch mkr and shoe repr 45 e College
Solesbee Jerome A, student, h 35 Catawba
Solesbee Marion (Lizzie), distiller, h 35 Catawba
Solomon Flora Miss, h 167 Patton av
Solomon Henry (Lena), h 167 Patton av

**The
ASHEVILLE
CLEANING and
PRESSING
CLUB****Does Dry & Steam
Cleaning, Dyeing
and Repairing****Old Hats Re-Man-
ufactured****We make a
SPECIALTY of
cleaning all kinds of
fine wearing apparel
for Ladies and
Gentlemen****J. C. WILBAR****Phone 389
4 N. Pack Squar****Carolina Abstract and Title Co.****Incorporated****Oates Building, N. Pack Sq.****Work Done Quickly and
Thoroughly**Abstracts and chains of title given. Cor-
rect transcript of records guaranteed. In
buying real estate the most important thing
is to know the title is clear.

Milk

Cream

Ice Cream

Buttermilk

SANITARY DAIRY PRODUCTS

Phone 554. East Walnut Street

ASHEVILLE PURE MILK CO.

ASHEVILLE [1909] DIRECTORY

357

SOLOMON ISAAC, sec Peerless D G Co, h 167 Patton av

*Solomon Lucinda, cook 201 e Chestnut

*Somers J Kelley, driver, h 16 Dundee

Sondley F A, atty at law rm 5 New Sondley Bldg, h Angkosia, county

Sorrell L Franklin, carp, h 23 Sorrell

Sorrell Wm B (Etta), condr, h 7 Buxton

Sorrells Chas, student, h 161 Charlotte

Sorrells Cora L Miss, nurse 62 Orange, h 53½ same

Sorrells Geo A (Mary), h 161 Charlotte

Sorrells Georgia Miss, h 53½ Orange

Sorrells Jane, wd Jack, h 161 Charlotte

Sorrells Sallie, wid Lafayette, h 53½ Orange

Sorrel Chas E, h 23 n View

Sorrels Frank, lab, h Biltmore Estate

Sorrels James T (Lena), trav slsmn Lee-Bryant Co, h 30 Philip

Sorrels Rufus Z (Ida C) (S & Willis), h 23 n View

Sorrels & Willis (R Z Sorrels, C C Willis), proprs Asheville Fish Co, City Market

*South Asheville A M E Zion Church, S Asheville; Rev J B Miller pastor

*South Asheville Cemetery, nr Haw Creek rd, S Asheville

*South Asheville School (Dist 14), S Asheville nr Delaware av; Thos Elrod prin

South Biltmore Baptist Church, 18 Summit, S Biltmore

South Biltmore M E Church, Summit cor Church, S Biltmore; Rev G H Christenberry pastor

South Biltmore School, S Biltmore

Souther Chas E (Ella J), condr St Ry, h 326 s Main

Souther W Hix (Georgia), propr Imperial Pool Room, h 45 Clayton

Southern Automobile Co (P W Purefoy), 95-97 Patton av

Southern Bell Telephone and Telegraph Co (long distance), Walnut cor Penland

SOUTHERN COAL CO, dealers 14 n Pack Square—phone office 117, yards 114; W E Varnon mngr (see top lines)**SOUTHERN EXPRESS CO**, 99-103 Patton av—phone 83 and Sou Ry Station—phone 598; John T James agt

Southern Express Co, Biltmore; Geo A Digges agt

Southern Fire Ins Co of Lynchburg Va, 16 Patton av

Southern Railway Chief Dispatcher, office Passngr Station; W C Hudson chief dispatcher

**Imperial
Sick and
Accident
INSURANCE
CO.**

=

**31-33 American
National Bank
Building**

=

GAY GREEN, Pres.**A. W. EK, Sec.****J. P. STARNES,
Gen. Manager.**

=

**PHONE
495****Real
ESTATE****Canaday-Brehm Realty Co.****City and Suburban Property
FARMS AND TIMBERED LANDS.****Oates Bldg
Rooms 307-308
Phone 974**

COAL Carolina Coal & Ice Co. PHONE 130

Delivery Prompt; Weights Accurate; Always on hand a good supply. 23 PATTON AVENUE.

HIGH CLASS
Livery
PHONE 104
11 S. Lexington Ave

NEW YORK LIVERY STABLES

400

358

ASHEVILLE [1909] DIRECTORY

Southern Railway Coal Shute, across viaduct opp Passngr Sta; Geo Suddeth foreman

Southern Railway Dining Station, Sou Ry Passngr Station; Fugus & Gresham proprs

SOUTHERN RAILWAY DIST PASSENGER AGENT'S OFFICE, 60 Patton av; J H Wood agent

SOUTHERN RAILWAY DIVISION FREIGHT AGENT'S OFFICE, 16 Electrical Bldg; A K Orr agent

Southern Railway Division Superintendent's Office, Passngr Station; R E Simpson supt

Southern Railway Freight Depot, Depot nr Avery; Joseph McGarry freight agent

Southern Railway General Foreman's Office, w end viaduct opp Passngr Station; E N Sweetman genl foreman

Southern Railway Law Agent's Office, Passngr Station; A S Guerard law agent

Southern Railway Passenger Station, Depot w of Southside; Chas D Clarke station master

Southern Railway Roadmaster's Office, Passenger Station; S H Morgan roadmaster

Southern Railway Roundhouses and Shops, w end viaduct opp Passngr Station; E M Sweetman genl foreman

Southern Railway Special Agent's Office, Passngr Station; H M Duncan special agent

Southern Railway Supervisor of Bridges and Buildings, office Passngr Station; W R Woodard supervisor

Southern Railway Ticket Office, 60 Patton av; R H Graham city ticket agent

Southern Railway Timekeeper's Office, Passngr Station; R B Moore and W E Clarke timekeepers

Southern Railway Track Supervisor, office Passngr Station; W G Lacy supervisor

Southern Railway Train Master's Office, Passngr Station; C G King trainmaster

Southern Railway Yardmaster's Office, 1/4 mile s of Passngr Station; W W Hannah yardmaster

Southern School of Telegraphy and Ry Accounting, High Schl Bldg; Mrs Fannie Emanuel Paul propr, C G Terhune prin

Southern Stock Ins Co (fire), 16 Patton av

Southern Stock Mutual Ins Co of Greensboro N C, 21-23 Am Natl Bank Bldg

SOUTHERN TIMBER SYNDICATE, timber lands, rms 200-201 Oates Bldg—phone 679

Southern Undertaking Co (see Hare, Bard & Co)

Pressing Club

We Guarantee to take your Old Clothes and make them look new, so far as Dirt and Oil and Grease is concerned. Work called for and delivered promptly. A trial is all we ask.
J. E. THOMAS, Proprietor

PHONE
1517
Oates Bldg.
Pack Sq.

LAUNDRY

Washing is our business, but we take time to consider all the details that affect your interest in the matter.

Try MOUNTAIN CITY STEAM LAUNDRY

NO. 30 N. LEXINGTON AVENUE

TELEPHONE 426

ASHEVILLE [1909] DIRECTORY

359

Southern Weighing & Inspection Bureau, Sou Freight Depot;
C O Reed inspr in charge

*Southers Arthur, lab, h S Asheville

*Southers Doctor, lab, h S Asheville

*Southers Furman (Josephine), brkmn Sou Ry, h 405½ Depot

*Southers Lulu, h S Asheville

*SOUTHSIDE A M E ZION CHURCH, Southside av nr
McDowell; Rev D D Moore pastor

Southwick Chas H (Debby J), h W Asheville (R F D 3)

Southwick James, elev opr Battery Park Hotel, rms same

Southwick Margaret C Miss, h W Asheville (R F D 3)

Sowers Baxter R, engrn Sou Ry, rms 454 Depot

Spann Mary Miss, tchr second grade Montford School, bds
63 Orange

Sparke Clarrisa Miss, h 19 William

Sparks W Hicks (Lizzie), basket mkr, h 19 William

Spaugh James F, condr Sou Ry, rms Opera House Bldg

Spear Edwin W, music tchr, rm 9 Maxwellton Bldg

Spears Algie R, day clk Swannanoa Hotel, h same

Spears James W (Irene), contr Opera House Bldg, h same

Spears Jane C, wid Geo T, h 16 Woodfin

*Spears Mark, hostler N Y Livery

*Spears Sonnie, lab Patton & Stkeleather

*Spencer Susie, h 261 Asheland av

Spillers Mary Miss, h (r) 24 Marjorie

Spivey Fred A (Zora), carp, bds 55½ n Main

Spivey Geo (Mary), tank repr helper Sou Ry, h 26 Spring

Spivey Harrison, helper Buehrer's Bakery

Spivey James T (Arrie), driver, h 38 William

Spivey Lawrence B, mch opr Sou Ry, bds 29 Jefferson Drive

Spivey Lester, carp, h W Asheville

Spivey Robt L (Ina), carp, h W Asheville

Spivey Berry J (Martha), drayman, h 326 s Main

Spivy Clyde (Jessie), lab, h 82 Hall

*Splovn Sallie, h (r) 35 Depot

*Springs James, lab, h w s Gibbons 2 s of Haid

*Springs Lee, lab, h w s Gibbons 2 s of Haid

Springs Nancy C, wid Wm T, h 42 Atkinson

Sprinkle A F, pres J S Coleman Lbr Co, h Mars Hill N C

Sprinkle A P, condr St Ry

Sprinkle Carl (Rosa), drayman, h 19 Frederick

Sprinkle Geo W (Mary E), drayman 182 w Chestnut, h same

Sprinkle Harvey R, student, h 182 w Chestnut

Sprinkle Marion C, marker Swannanoa Laundry, h 141 Grove

Give us your Collections and watch Results.

SWEPSON & GARRETT
REAL ESTATE & RENTAL AGENTS
WE MAKE A SPECIALTY OF HANDLING
NEGRO TENEMENT PROPERTY
Ask any white Real Estate firm in Asheville about us. Our Office is in the Y. M. I. Bldg.

We Report Monthly
We Guarantee Satisfaction
PHONE 762

OFFICE:
21-22 Electrical Building

Patton Ave. Opp. P.O

Industrial Stek and Accident Insurance Co.
Home Office: Atlanta, Georgia

PHONE 794

E. C. WOLFE, Supt.

**THE
 CAROLINA
 PHARMACY**

College St. and
 Court Sq.
T. L. Frierson
 Prop.

High Grade
 Prescription
 Work

The Dog Gone Best
 Place in Town to
 Buy Your Drugs

- Sprinkle May S Miss, h 182 W Chestnut
 Sprinkle Perry (Mary), condr St Ry, h 323 s Main
 Sprinkle W B, condr St Ry
 Sprinkles John R, clk Yates & McGuire, h 153½ Grove
 Sprinkles Wesley (Emma), clk, h 153½ Grove
 Sproles Wm J (Va-Carolina Coal Co), mngr Mann & Parker
 and whol lumber rm 24 Am Natl Bank Bldg, h 89 Mont-
 ford av
 Sprouse Annie M Miss, clk S H Kress & Co, h Rollins nr
 French Broad av
 Sprouse Cora L Miss, h 20 Fagg
 Sprouse Effie Miss, h 20 Fagg
 Sprouse Hosey M (Priscilla), grocer Black nr s French Broad
 av, h Asheland av
 Sprouse James, lab English Lbr Co, h Rollins nr French Broad
 Sprouse Jesse, student, h 310 Asheland av
 Sprouse John (Amanda), tmstr, h Rollins nr French Broad av
 Sprouse Joseph, h Rollins nr French Broad av
 Sprouse Joseph (Zanie), lab, h 72 Depot
 Sprouse Martin L (Della), policeman, h 20 Fagg
 Sprouse Robt, student, h 20 Fagg
 Sprouse Stewart (Lillie), carp, h 310 Asheland av
 Sprouse Wiley (Nellie), carp, h 299 Asheland av
 Spulrin John M (Mary P), carp, h 85 Blanton
 Squier Adelaide L, wid Wesley, h 96 Haywood (2d fl)
 Staffon John, clk D N Steele, h Emma N C
 Staffon Nicholas S (Laura), shoe mkr 343 w Haywood, res
 Emma N C (R F D 4)
 Staffon Rosa Miss, domestic Church nr Southside av
 *Staggs John A (Jane), barber J A Wilson, h 63 Ridge
 Staley Sarah A Miss, h 49 n French Broad av
 *Stanback James (Cora), lab, h 178 Livingston
 *Stanback Jesse, lab, h 178 Livingston
 *Stanback Lorenzo, student, h 178 Livingston
 *Stanback Maggie, h 178 Livingston
STANDARD LIFE & ACCIDENT INS CO of Detroit Mich,
 21 n Main; Moore & Rich agents
 Standard Oil Co, 171 Avery; Wm R Sloop agt
 Stancill Florence A Miss, h 176 Woodfin
 Stanton Gertrude Miss, h 4 Oak, Biltmore
 *Staples Carl, lab, h 77 Wallach
 Staples Chas H (Nellie B), agt, h 18 Morgan av
 Staples Hattie L Miss, stengr Wells & Swain, h 18 Morgan av

**The
 MOORE
 Plumbing
 Co.**

16 N. Pack Square
 Phone 1025

Sanitary
 Plumbing

General Tin and
 Metal Work.

Hot Air Furnaces

MONTFORD HOTEL

**American and European Plan.
 Close to Depot.**

::: Up-to-Date Service :::

Get Breakfast before you leave. Phone 198

Maple Flooring Woodward & Son

Richmond, Va.

See adv. oppo. page 188



ASHEVILLE [1909] DIRECTORY

361

STAR MARKET (The), dlrs in pure meat foods, City Market—phone 66 and 535; 524 w Haywood—phone 511; 4 Plaza, Biltmore—phone 647, and Elk Mountain—phone 572; Hoffman & Kent proprs (see top line front cover)

*Starks Wm, lab, h 374 Magnolia av
Starnes Alfred H, surveyor Buncombe County, h Acton N C
Starnes Avvy Miss, student, h 21 Green
Starnes Brand, physician, h 33 Hiawasee
Starnes Edwin, ins agt, h 21 Green
Starnes Geo H (Theresa E), h W Asheville (R F D 3)
Starnes Gonano Miss, nurse 18 Grady, h same

STARNES J PINCKNEY (Lillie), supt Imperial Mutual Life & Health Ins Co, h 21 Green

Starnes Jesse R (Margaretha) (Starnes & Co) and atty at law 24 s Main, h 143 n Main

Starnes John H (Eliza N), h 78 West
Starnes John W, musician, h 33 Hiawasee
Starnes Lucy Miss, student, h 21 Green
Starnes Magge E Miss, h 18 Grady
Starnes Margretha Mrs, lady asst Starnes & Co, h 143 n Main
Starnes Mary J, wid John, h 33 Hiawasee
Starnes Mattie Miss, rms 33 Asheland av
Starnes Melvin R, wood dlr 78 West, h same
Starnes O E, agt Imp S & A Co, h 21 Green

STARNES W B, treas Imperial Mutual Life & Health Ins Co, res Charlotte N C

Starnes & Co (Jesse R Starnes), undertakers 24 s Main
Starns M L, wid Theodore, h 150 Cumberland av

*Steele Betty, clk N C Mutual & Provident Assn, h 6 Knob
Steele Blondie W (Mary), condr Sou Ry, bds 359 w Haywood

*Steele Bruce (Effie), bellman, h 26½ Hildebrand
*Steele Cora, h 6 Knob

Steele D Noble (Addie), grocer, bds Lilacs Inn
Steele Dora Mrs, h 133 Broad

Steele Harold M, asst pressman Ashev Ptg & Eng Co
*Steele Jesse C (Sophia), cook, h 118 Hill

*Steele John, cook, h 46 Pearson Drive
Steele Martin T (Nora), engnr Sou Ry, h 80 Ora

Steele Mary Miss, h 2 Angle, Biltmore
Steele Samantha, wid J M, h 197½ Asheland av

Steele Walter A (Belle), mngr Ashev Ptg & Eng Co, h 7 Silver
Stelling Jacob H (Catherine), h 80 Central av

Stelling James H (Stella), clk Noland-Roland Grocery Co, h 74 Central av

The Security Life and Annuity Co.
Home Office: GREENSBORO, N. C. Guaranty Capital \$100,000. 4 Paragon Building
MUTUAL LEGAL RESERVE
A. B. SMITH, Special Representative
POSITIVELY the BEST

LaBarbe, Moale & Chiles. Real Estate and Rental Agents
27 Patton Ave. PHONE 661
City and Suburban Property. FARMS and TIMBER LANDS

The Life Insurance Co. of Virginia

Issues all the Most Approved
Forms of Life Insurance Con-
tracts from \$500.00 to \$25,000.00

With Premiums Payable Quarterly, Semi-Annually and Annually

A. R. GOODWYN, Superintendent

Maxwelton Building

Asheville, N. C.

362

ASHEVILLE [1909] DIRECTORY

Phone 546

**MOTOR
CYCLES**

Electrical
Wiring

**Chas.
Jarvis**
Electric &
Cycle Co.

Stelling Julia T Miss, h 80 Central av
Stelling S Jacob, printer, h 80 Central av
Stelling Virginia D Miss, h 80 Central av
Stellman J T, bds 44 Walnut
*Stepback Rosa, h 13 Blackwell's al
*Stephens Columbus, porter Lutz Meat Co
Stephens Victor F (Nannie), clk, h 32 Summit, S Biltmore
Stephens—(see also Stevens)
Stephenson Florence Miss, prin Home Industrial School and
Pease Memorial Home, h Biltmore rd, Victoria
Stephenson—(see also Stevenson)
*Stepp Alfred W (Alice), vegetables City Mkt, h 111 Blanton
*Stepp Alice, clk, h 111 Blanton
Stepp Lula R Miss, clk H Redwood & Co, h 59 Vance
Stepp W Lucius (Nola), h lab, h 158 Park av
Stern Victor, antique jewelry 6 n Pack Square, h 147 Charlotte
Sternberg S & Co (Siegfried Sternberg and Gustav Lichten-
fels), junk 353-357 Depot and 44 n Lexington av
Sternberg Siegfried (Anna) (The Sternberg Supply & Foundry
Co; Asheville Packing Co and Sternberg & Co), h 372
Montford av
Sternberg Supply & Foundry Co (The) (S Sternberg, G Lith-
tenfels), Depot nr Bartlett
Stevens ———, condr Sou Ry, bds Florence Hotel
Stevens Eliza Miss, tchr fifth grade Asheland Ave School, bds
58 Orange
Stevens Elizabeth C Miss (The Misses Stevens), h 15 Bearden
Stevens Francis M (Fannie J), h 49 Hiawasee
Stevens Geo W (Henrietta), carp, h 346 n Main
*Stevens Henrietta, cook Dr Carroll's Sanitarium, h 36 Ocala
STEVENS HENRY B JUDGE (Stevens & Anderson) and
treas Cherryfield Mica Co, h 300 Montford av
Stevens J S Mrs, propr Western Hotel, h same
Stevens Jennie A Miss, milliner MacKay's Ladies Hatter, h 49
Hiawasee
Stevens Jesse S (Anna), livery 79 n Lexington av, h Western
Hotel
Stevens Jewell F, student, h 49 Hiawasee
STEVENS MARTIN L DR (Mary L), physician rms 1-2-3
Adelaide Bldg; office hours 10 to 1 and by appointment—
phone 186, h 133 w Chestnut—phone 990
Stevens Misses (The) (Nannie B and Elizabeth C), school 15
Bearden av
Stevens Nannie B Miss (The Misses Stevens), h 15 Bearden av

**Dermitt
&
Chunn**

ARCHITECTS
&
BUILDERS

16 N. Pack Sq.
ASHEVILLE,
N. C.

**Real Estate
Rentals**

Moore & Rich

PHONE 960

**General
Insurance
21 N. Main.**

**2000
LBS. IN
EVERY
TON**

SOUTHERN COAL CO.

In Every Grade, the Best Only.
Phone 114. No. 14 Pack Square.

COAL

ASHEVILLE [1909] DIRECTORY

363

Stevens Ralph F (Mamie), ship clk Mustin-Robertson Co, h 17 Ora
Stevens Robt C (Pearl K), pres Blue Ridge Construction Co, h 56 Clayton
Stevens Samuel M (Anna), contr, h 95 Cumberland av
Stevens Susan J, wd Joseph, h 15 Bearden av
Stevens Victor, slsmn Sumner Sons & Co, h Biltmore
Stevens Vinnie L Miss, h 49 Hiawasee
Stevens W H, clk Kenilworth Inn, h same
STEVENS & ANDERSON (Henry B Stevens, John B Anderson), attys at law rms 202-205 Oates Bldg
Stevens—(see also Stephens)
Stevenson E C, bds Montford av
Stevenson J J, mngr W P Black, res Ivey N C
Stevenson Lillie Miss, tchr W Asheville Graded School, h W Asheville (R F D 3)
Stevenson M S, inspr Ashev Tel & Tel Co
Stevenson Otis A (May), engrn Sou Ry, h 179 Bartlett
Stewart Alex, student, h Chunn's Cove
Stewart Anna J, wid Wm, h 124 Montford av
Stewart Augustus, h Chunn's Cove
Stewart Bessie Miss, h Chunn's Cove
Stewart Daniel W, clk J E Johnson, h Grace (R F D 1)
Stewart Edward (Lottie), lab, h Chunn's Cove
Stewart Emma H, wid Samuel, h 166 Montford av
Stewart Geo, driver, h Grace (R F D 1)
Stewart J Henry, sec-treas Ashev Dray Fuel & Construction Co, bds 277 s Main
Stewart J W, fireman Sou Ry
*Stewart James, lab, h 110 Eagle
Stewart John M (Lillie), h Chunn's Cove
Stewart Lelia Miss, tchr Asheland Ave School, bds Henrietta
Stewart Louisa Miss, matron N & C Inst, h same
Stewart Lula Mrs, bds 18 Central av
Stewart Mary A Miss, nurse 71 Central av, h same
Stewart Oscar, bds 18 Central av
Stewart Robt A, h Chunn's Cove
Stewart Wm, lab, h Chunn's Cove
Stewman E Vance, plmbr City Plmbg Shop, bds 17½ n Main
Stewman Joseph W (Alice), plmbr City Plmbg Shop, bds 17½ n Main
Stifert Wm (Lillie), lab, h 44½ Maiden la
Stikeleather Fergus (Mary L) (Aston, Rawls & Co), h 45 Church

Feeds the Nerves.
69-71 S. MAIN.

Aids Digestion.
L. T. HENDERSON, Sales Mngr.
Refreshing.

Invigorating.
PHONE 271

Asheville Pepsi-Cola Bottling Co.

W. J. KINCAID, Pres.

J. FRAZIER GLENN, V. Pres.

V. MINAKUCHI, Sec.-Treas.

Meats

Kiibler & Whitehead

CITY MARKET

PHONE 195

**BIGGEST
BUSIEST
BEST**

ASHEVILLE STEAM LAUNDRY

43 TO 47 WEST COLLEGE STREET

364

ASHEVILLE [1909] DIRECTORY

**WELLS
&
BROWN**

**Livery, Feed
and Sales
Stable**

**39-41 N. Lexington
Ave.**

PHONE 1016

**Let us Tailor you
Once and we will
Tailor you Always**

**A
1001
of the Latest
Samples to Se-
lect from.**

**Tuxedo and Full
Dress Suits for
Rent.**

J. C. WILBAR

**Phone 389
4 N. Pack Sq.**

Stikeleather Fergus Jr, carrier P O, h 79 w Chestnut
Stikeleather Gilliland, clk, h 45 Church
Stikeleather James G (Nancy J) (Patton & S) (B J Luther & Co) and treas Brown Book Co, 147 Patton av
Stikeleather Jessie Miss, student, h 45 Church
Stikeleather Mary Miss, student, h 45 Church
Stikeleather Sherrill M Rev (Phoebe), pastor Apostolic Holiness Church, h 334 w Haywood
Stiles Harper (Julia), bowling alley 35½ s Main, h 25½ same
Stiles Otis W (Lola), carp, h 65 Penland
Still Wilbert W, photog 41½ s Main, bds Windsor Hotel
Stilles W John (Belle), h 22 Central av
Stines Elbert L (Julia), lab, h W Asheville
*Stinson Charlotte, h 30 Short
*Stinson Ella, h 30 Short
*Stinson Green A, grocer 29 Circle, h 2 Max
*Stinson Wm (Blanche), hackman, h 2 Max
Stirewalt Adolphus D (Lula), carp, h 99 Depot
Stirewalt Chester, student, h 99 Depot
Stockinger Hedwig Miss, h 76 n Main
Stockinger Johanna Miss, propr The Lawrence, h 76 n Main

STOCKTON A LOWRIE (Margaret) city editor Asheville Gazette-News, h 155 Charlotte

Stockton Alice C Miss, h 348 Merrimon av
Stockton Arline Miss, stengr Hans Rees' Sons, h 348 Merrimon
Stockton Cora Miss, tchr third grade Montford School, h 348 Merrimon av

Stockton M Corinna, wid A H, h 348 Merrimon av
Stockton May E Miss, nurse 348 Merrimon av, h same

Stokely Lilla E Miss, h 21 Orange
Stokely Mabelle E Miss, h 21 Orange

STOKELY ROYAL J (Dora), auditor Buncombe County, office Court House, h 21 Orange

StokelyRoyal J Jr, student, h 21 Orange

Stokely Swan B, h 21 Orange

Stone Harry L, tel opr, h 39 n French Broad av

Stone James, h W Asheville

Stone Mabel Miss, h 39 n French Broad av

Stone Rudolph B (Elizabeth), train dispatcher Sou Ry, h 39 n French Broad av

Stone Victor L, buyer Empire Lbr Co, h 95 Starnes

*Stone Wm (Della), lab, h s s Black nr Ingle

Stoner Aurelius D (Fannie C), dry goods, hdw, etc, 2-5 Plaza, h 2 Brook, Biltmore

Carolina Abstract and Title Co.

Incorporated

ates Building, N. Pack Sq.

**Work Done Quickly and
Thoroughly**

Abstracts and chains of title given. Correct transcript of records guaranteed. In buying real estate the most important thing is to know the title is clear.

Milk

Cream

Ice Cream

Buttermilk

SANITARY DAIRY PRODUCTS

Phone 554. East Walnut Street

ASHEVILLE PURE MILK CO.

ASHEVILLE [1909] DIRECTORY

365

*Stoner Della, ironer Ashev Laundry

STONER HOTEL (European), 26-28 s Main; J F McFarland propr

Stoner J M Cash Store, genl mdse 16 s Main; J M Stoner propr
Stoner John M, propr J M Stoner's Cash Store, h 16 s Main
Stoner Orpheus E, sec-treas O E Stoner Clothing Co, rms Stoner Hotel

Stoner O E Clothing Co (Inc), 28 s Main; in hands of referee bankruptcy

*Stoner Will, wiper Sou Ry

Storage Supply Co, ice mnfrs, factory 91-99 Avery; Fred Kent mngr

*Stover Martha, fur rooms, h 30 Davidson

Stovall P A Mrs, h 11 Soco

*Stovall Rebecca, laundress, h 121 Southside av

STOWE HUGH E, public accountant and collections Vance Hotel, bds same (see Classified Directory)

Stowe Mary J Mrs, tailoress M V Moore, bds 116 Haywood

*Strachan Matthew C Rev, pastor Seventh Day Adventist Ch, 240 Flint

Stradley Clarence M, clk Smith's Drug Store

Stradley E Boardman (Bertha), (S & Wilson), h 389 Merrimon

Stradley Gedwin F (Neolia), (S & Luther), h Woodfin nr Pine

Stradley Margaret Mrs, clk H B Hood's, rms 22-24 Reed Bldg

Stradley Ruth, wid W C, h Woodfin nr Pine

Stradley Ruth, wid W C, h Woodfin nr Pine

Stradley & Luther (G F Stradley, R H Luther), grocers 3 n e Pack Square

STRADLEY & WILSON (E B Stradley, J B Wilson), proprs Quick Service Pressing Club, 39 Patton av

*Street Chas, driver C Sawyer, h 22 Baxter's al

Street James R (Janie), engnr Sou Ry, h 157 Park av

Street John J, barber Buckeye Barber Shop, bds 59 Penland

Streeter W R, supt N C Childrens Home Society, bds Battery Park Hotel

Streetman Thos L (Hattie), druggist 361 Depot, h 336 s Main

*Stribling Saml cook J H Warner, h 77 Eagle

Stricker Bessie Miss, bkkpr, h 153 Haywood

*Stroud Peter (Margaret), lab, h 72 Gay

*Stroud Rhoda, h 85 Wallach

*Stroude John, water tndr Sou Ry

Stroup A Edgar (Emillia), tinner, h 34 John

Stroup Arthur, student, h 34 John

Stroup Barnett, student, h 34 oJhn

GAY GREEN, President

A. W. EK, Secretary

J. P. STARNES, General Manager

American National Bank Building, 31-33. Phone 495

Imperial Sick and Accident Insurance Co.

Real ESTATE

Canaday-Brehm Realty Co.

City and Suburban Property
FARMS AND TIMBERED LANDS.

Oates Bldg
Rooms 307-308
Phone 974

Asheville Fuel & Ice Co. **COAL**

32 Patton Avenue.

Phone 40

366

ASHEVILLE [1909] DIRECTORY

NEW YORK LIVERY STABLES
PHONE 104
HIGH CLASS LIVERY

11 S. Lexington Avenue

Stroup Ernest J (Beulah), propr New Cash Grocery, h 67 n Spruce

Stroup Fannie Miss, h 34 John

Stroup Paul C (Annie), motorman St Ry, h 122 Grove

*Strouse John (Annie), lab, h (r) 31 Depot

Strupe C C, electrical engnr Sou Ry, rms Stoner Hotel

Struman Joseph, lab City Water Dept

Struman Nannie Miss, h 11 Rector

Struman Vance (Estelle), plmbr City Water Dept, h 11 Rector

STYLES J SCROOP (Eloise), atty at law and notary s Pack Square cor Main, h 2 Pearson Drive

Suber Fannie, wid F B, boarding 16 s French Broad av, h same

*Suber Wade, lab Wells & Brown

*Sudderth Ailce, h 131 Hill

*Sudderth Arthur, lab Chambers & Weaver, h S Asheville

*Sudderth Clarence, driver Chambers & Weaver, h S Asheville

Sudderth Geo, coal shute foreman Sou Ry

Sudderth John S (Minnie), condr, h 16 GrGreen

Sudderth Martha C, wid Wm, h 41 Montford av

*Sudderth Robt, lab, h 131 Hill

Sugg James K, msgr Glaser & Sugg, h 46 Haywood

Sugg John E (Winnie) (Glaser & S), h 46 Haywood

Sugg John K (Amelia), carp, h 237 s Main

Sugg Leo, plmbr J R Rich, h 237 s Main

Sugg Robt, student, h 237 s Main

*Sullivan Aaron, emp Pack Square Cafe, h 31 Hildebrand

Sullivan Chas (Mary), clk, bds 18 Depot

Sullivan Chas H (Althea), plumber Rhinehardt Bros, h 12 n Pack Square

*Sullivan Estella, h 31 Hildebrand

*Sullivan Eugene, cook Pack Square Cafe, h McDowell

Sullivan Georgia Miss, h 106 Cumberland av

Sullivan Girtie, h 12 Marjorie

Sullivan Hezekiah H (Ada L), engnr Sou Ry, h 214 Patton av

Sullivan J Robt (Minnie), plmbr A F Felthaus, h 20 Central av

Sullivan Joel H (Corinne), engnr Sou Ry, h 214 Patton av

Sullivan John Y (Samantha M), tmstr, h 12 Marjorie

Sullivan Lillie Miss, clk Swannanoa Laundry, h 12 Marjorie

Sullivan Lydia E Miss, stengr Jones & Williams, h 316 Patton

SULLIVAN M M, propr Crystal Dairy Lunch, rm 19 Library Bldg (see opp Restaurants)

Sullivan Mittie E Miss, trained nurse 66 s Main, h same

Sullivan Pearle Miss, h 12 Marjorie

VEGETABLES
VAN LINDSEY

Phone 341
He is Reliable

LAUNDRY

Washing is our business, but we take time to consider all the details that effect your interest in the matter.

Try MOUNTAIN CITY STEAM LAUNDRY

No. 30 N. Lexington Avenue

Telephone 426

ASHEVILLE [1909] DIRECTORY

367

Sulphur Springs Dairy, 5 miles w of city on Murphy branch
Sou Ry; Joe Reynolds propr

*Summers John (Minnie), lab, h 78 Wallach

*Summers Maria, h 28 Davidson

*Summers Mary, domestic 92 Church

*Summers Pattie, furn rooms, h 28 Davidson

*Summers Peter J (Pattie), janitor, h 28 Davidson

*Summey Beatrice, h 121 Clemmons

*Summey Cleo, cook, h 21 Clemmons

Summey Dollie Mrs, dressmkr Mrs S M Rivers, h 155 s Main

*Summey Harret, h 21 Clemmons

*Summey Wm, waiter Battery Park Hotel

Summey Wm C, cabtmkr, h 155 s Main

Sumner Alice Miss, student, h 16 Spring

Sumner Benj E, condr Sou Ry, bds Glen Rock Hotel

Sumner Bynum H (Annie M), v-pres Sumner Sons & Co, h 33
Orange

Sumner C F, tel opr Sou Ry, bds Montford Hotel

Sumner Chas E (Allie), switchman Sou Ry, h 28 Short Roberts

Sumner Clemmie, student, h 16 Spring

Sumner Doyle, clk W P Black, h 28 Short Roberts

Sumner Edward (Lelia), h W Asheville

Sumner Frank A (Florence), pres Sumner Sons & Co, h 381
Montford av

Sumner J Melvin (Mary Lee), driver, h 16 Spring

Sumner James, h 28 Short Roberts

Sumner Jesse, h W Asheville

Sumner Ladd M, sec-treas Sumner Sons & Co, h 381 Montford

Sumner Lelia Miss, tchr, rms 71 Central av

Sumner Lonnie (Eva), train dispatcher Sou Ry, h Bingham
Heights (R F D 4)

Sumner Maggie Miss, emp Ashev Laundry, h 16 Spring

Sumner Robt, switchman, h 28 Short Roberts

Sumner Samuel (Alpha), emp cotton mill, h W Asheville

Sumner Sons & Co (Inc), dry goods 40-42 Patton av; Frank A
Sumner pres, Bynum H Sumner v-pres, Ladd M Sumner
sec-treas

Sumner T J & Co (T J Sumner, J A Penland), meats City Mkt

Sumner Thos J (Sallie) (T J Sumner & Co), h Hillside nr Mer-
rimon av

Sumner Wilbur, student, h 381 Montford av

SUMROW JOHN M, asst mngr Kenilworth Inn, h same

Sun Ins Co of N O (fire), 16 Patton av

Give us your Collections and watch Results.

SWEPSON & GARRETT
 REAL ESTATE & RENTAL AGENTS
 WE MAKE A SPECIALTY OF HANDLING
 NEGRO TENEMENT PROPERTY
 Ask any white Real Estate firm in Asheville about us. Our Office is in the Y. M. I. Bldg.

We Report Monthly
We Guarantee Sat-
isfaction
PHONE 762

Industrial Sick and Accident Insurance Co.
 Home Office: Atlanta, Georgia

OFFICE:
21-22 Electrical
Building
Patton Ave. Opp. P.O.

PHONE 794 E. C. WOLFE, Supt.

CLUB CAFE and CANDY KITCHEN

The Place for Refreshments

The Cleanest and Most Sanitary Ice Cream Manufacturing Plant in North Carolina

PHONE 110

Prompt Family Delivery

21 HAYWOOD ST.

368

ASHEVILLE [1909] DIRECTORY

THE F. T. H. WOODS
Real Estate Loans and General Collecting Agency
E. C. GREENE, Secretary
 29½ S. Main
 P. O. Box 126
 Phone 738
NOTARY PUBLIC

SUNDAY CITIZEN (The), 32 Patton av; The Citizen Co publishers—phone 80
 Sunnicrest, Vernon Hill, res H K Bull
 Sunny Side Cottage, boarding, Sunset Drive; Mrs T M Perkins
SUNNY SIDE DAIRY (Fairview Dairy), 2 miles east of Biltmore on Fairview rd (P O Biltmore); Wade H Greenwood propr (see bottom card Classified Directory)
 Sunset Dairy, Grace (R F D 1); H L Carter propr
 Superintendent of Buncombe County Schools, office Court House; A C Reynolds supt
SUPERINTENDENT CITY SCHOOLS, office City Hall; Richard J Tighe supt
 Superintendent City Streets, office City Hall; T J Bostic supt
 Superintendent City Water Works, office City Hall; Wm Francis supt
 Superintendent of Instruction, office City Hall; Richard J Tighe supt
 Superior Court of Buncombe County, office Court House; Jos Adams resident judge, Marcus Erwin clk
 *Surratt Carrie, laundress, h 27 Hidebrand
 Sutherland Wm H (Alice), driver Pure Milk Co, h 336 n Main
 Sutphin Lillie Miss, nurse Mission Hospital, h same
 Suttle Bruce, molder Ashev Stove & Casting Works, h 150 Park av
 Suttle C Pinkney, h 68 College
 Suttle Claude, lab, h 286 Southside
 Suttle Drury D (M Jane), real estate, h 68 College
 Suttle Emma Miss, h 68 College
 Suttle Gus G, helper Ashev Elec Co, h R F D 2
 Suttle Nannie Miss, h 117 Ora
 Suttle Pinckney B, gas mkr Ashev Elec Co, h Chunn's Cove (R F D 2)
 Suttle S Frances Miss, tchr Murray School, h 68 College
 Suttle Wm, student, h 117 Ora
 Suttles Lizzie Miss, clk S H Kress & Co, h 150 Park av
 Suttles Martha, wid Wm, h 117 Ora
 Suttles Oliver C, fireman Sou Ry, h 117 Ora
 Suttles Wm H (Mindy), carp, h 150 Park av
 Suttles Wm H Jr, clk, h 150 Park av
 Swain J Edward (Wells & S), h Woolsey
 Swain Wm, h Grace
 Swainey Harriett, wid John, h 13 Center
 Swainey Florence Miss, tchr, h 28 Spring
 Swanger John (Sarah), tanner, h W Asheville

Asheville Stove and Casting Works
 Makes Charcoal Castings of all Kinds.
STOVE CASTINGS A SPECIALTY
 Phone 303
 8 E. College

MONTFORD HOTEL Stay with us at Night and catch your early train.
 W. S. Weddle, Propr. Breakfast 6 to 8:30 a. m. Phone 198

Yellow Pine
White Pine
Hardwoods

LUMBER

Woodward & Son
 NINTH & ARCH STREETS
 Richmond, Virginia



See bet. Pages 188-189

ASHEVILLE [1909] DIRECTORY

369

Swanger Lee (Daisy), tanner, h W Asheville
 Swanger Wm, tanner, h W Asheville
 Swangume Edmond (Rhoda), h 14 Short Woodfin
 Swangume Emma, wid Benj, h 265 s Main
 Swann Elia Miss, stengr McConnell Bros, bds 125 n Lexington
 Swann J Q, agt Singer Sewing Machine Co
 Swann Sallie M Miss, h Victoria Inn
 Swannanoa Barber Shop, 55 s Main; E W Moore propr
SWANNANOA HOTEL (see the New Swannanoa)
 Swannanoa Ice & Coal Co (Inc), mnfrs Biltmore; C R Whitaker pres, C S Reed sec-treas
SWANNANOA LAUNDRY, 22-24 Church—phone 70; Canie N Brown propr (see line front cover)
 Swannanoa Lumber Co, rm 2 Paragon Bldg; J E Hawthorne propr
 Swannanoa Lunch, 413 Depot; J H Ray propr
 Swartz Minnie M, wid John, boarding 2 Hunt, h same
 Swartzberg Bernard (Jennie), slsmn Ashev Dry Gds & Clo Co, 172 s Main
 Swartzberg Harry, msgr W U Tel Co, h 172 s Main
 Swartzberg Isaac (Annie), clothing, h 29 Starnes av
 Swartzberg Leopold, mssgr W U Tel Co, h 172 s Main
 Swartzberg Moses (Hannah G), propr Ashev Dry Goods & Clothing Co, h Osage Place, 1 Merrimon av
 Swartzberg Noland B (Ray), clothing, h 135 n Main
 Swartzberg Roy E, student, h 1 Merrimon av
SWAYNE A E (Lou M), supt Hackney & Moale Co Printing Office, h 1 Merrimon Place
 Swayngim Wm P (Addie), fireman Sou Ry, h 286 Southside av
 Sweeney A Mack (Mary J), lab, h 86 Gay
 *Sweeney Laura, h s s Eagle at junct Circle
 Sweeney James, soft drinks College s e cor Lexington av, rms same
 Sweeney Patrick, clk Jas Sweeney, bds Windsor Hotel
 Sweetman Edward M, genl foreman Sou Ry, office across viaduct opp Passngr Station, rms 382 s French Broad av
 *Sweetson Willie, domestic 6 All Souls Crescent, Biltmore
 *Swepson Dolly, wid Calvin, h 70½ Hill
 ***SWEPSON ERNEST W** (Annie), mngr College Street Dye Works, h 70½ Hill
 *Swepson Pink, h S Asheville
 ***SWEPSON PINCKNEY J** (Edmonia) (S & Garrett), h 70 Hill

The Security Life and Annuity Co.
 Home Office: GREENSBORO, N. C. Guaranty Capital \$100,000.
 Mutual Legal Reserve
 4 Paragon Building
 POSITIVELY the BEST
 A. B. SMITH, Special Representative

LaBarbe, Moale & Chiles
 City and Suburban Property.

Real Estate and Rental Agents
 27 Patton Ave. PHONE 661
 FARMS and TIMBER LANDS

THE LIFE INSURANCE COMPANY OF VIRGINIA

ORGANIZED 1871

Is a regularly organized Life Insurance Company, operating under a Special Charter from the State of Virginia.

Home Office
A. R. GOODWYN, Superintendent.

Richmond, Va.
Maxwelton Building

Asheville, N. C

870

ASHEVILLE [1900] DIRECTORY

KEYS FITTED

**Bicycles
Repaired
and Sold.**

**GUNS
REPAIRED**

**ELECTRICAL
WIRING**

**Chas. Jarvis
ELECTRIC and
CYCLE CO.**

30 W. College
PHONE 546

Phone 303

**John
Cathey**

Cabinet and Or-
namental Wood
Work of all kinds
Upholstery

**MAKING
MISSION
FURNITURE
A Specialty**

8 E. College St.

- *Swepson Wm (Beulah), lab, h S Biltmore
- ***SWEPSON & GARRETT** (P J Swepson, W O Garrett), real estate, rental agents, collections, insurance, etc, 29 Eagle—phone 762 (see side lines)
- Swicegood C G, mchst Ashev Cycle & Auto Co, h R F D 2
- Swicegood John (Florence), lineman, h 46 Morgan av
- Swicegood Lindsay (Mary), h 165 s Main
- Swicegood Wm Y, grocer 16 Eagle, h Chunn's Cove
- Swiggett Walter F (Edna), genl mdse, h 144 Montford av
- Swiney Wm E (Minnie), lab, h 2 Richard
- Swink Archie F, painter, h 176 s Main
- Swink G Fred, clk, h 176 s Main
- Swink James C (Jennie), blksmith, h 180 s Main
- Swink John J (Hattie), painter R E Bowles, h 180½ s Main
- Swink John L (Susan), paper hngr T J Perkinson & Co, h 184 s Main
- Swink Leroy (Ella), painter, h (r) 176 s Main
- Swink N Pearl Miss, h 180 s Main
- Swink Oscar C, blksmith, h 180 s Main
- Swink Robt (Susan) (S & Hunt), h 176 s Main
- Swink Wm (Lula), jockey, h 37 s Spruce
- Swink Wm W (Mamie), clk R E Bowles, h 176 s Main
- Swink & Hunt (Robt Swink, Roy Hunt), carriage painters, 9 Aston (Willow)
- Swope Mary L Miss, h Biltmore
- SWOPE RODNEY R**, D D (Mary B), rector All Souls Prot-estant Episcopal Church, Biltmore, h 16 All Souls Crescent

TELL **CREASMAN & OWNBEY** If You Need a Contractor

HEY Can Do Your Work, and if They Do It, They Do It Right.
Repair work a Specialty. Phone 318. Oates Bldg., Downstairs

- Tabor John T (Mira), emp cotton mill, h 11 Factory Hill
- Tabor Mary Miss, emp cotton mill, h 11 Factory Hill
- Tabor Osborne, emp cotton mill, h 11 Factory Hill
- Tabor Setlla Miss, emp cotton mill, h 11 Factory Hill
- Tahkeestee Club (The), 14 s Lexington av; S G Bernard pres, E P Jeffers sec, D Ralph Millard treas
- TAHKEESTEE DAIRY CO** (F A Lunsford), R F D 6 (see bottom cards)
- Talbot J C, steward Kenilworth Inn, h same
- Talbott Hardy A, carp, h W Asheville (R F D 3)

R **REAL ESTATE** **General Insurance** **RENTALS** **MOORE & RICH** Phone 960 **21 N. Main**

COAL

SOUTHERN COAL CO.

We handle only the best in every grade. PROMPT DELIVERY.

2000 Pounds In Every Ton.

PHONE
114

14 N. Pack Sq.

ASHEVILLE [1909] DIRECTORY

371

Talbott Nettie M Miss, h W Asheville (R F D 3)
 Talcum Puff Co, mnfrs s Main cor Atkin; S W Battle pres,
 P E Page mngr
 Talley N A, condr Sou Ry, bds Florence Hotel
 Tanter ———, clk, bds Vance Hotel
 *Taplin Mamie, h 38 Davidson
 Tarpley Bettie G Miss, h 140 Park av
 Tarpley Hugh M, student, h 140 Park av
 Tarpley Thos M (Harriet), engr Sou Ry, h 140 Park av
 Tate B Frank, barber Ashev Barber Shop, rms Franklin Hotel
 Tate Dusky Mrs, bds 25 Roberts
 Tate J B, money clk Sou Exp Co
 Tate J W, condr Sou Ry
 *Tate James, emp Sou Ry, h (r) 32 Depot
 *Tate Julia, bds 156 Church
 *Tate Mary L, maid 70 n Liberty
 *Tate Richard, cook, h (r) 48 s Beaumont
 *Tate Sadie, domestic 6 Oak, Biltmore
 *Tatum Alice, h S Asheville
 *Tatum Benj F, lab, h S Asheville
 *Tatum Dupree, lab, h S Asheville
 *Tatum Lewis, brakeman Sou Ry
 *Tatum Lucius (Melissa), lab, h n s Black nr French Broad av
 *Tatum Wm, plstr, h S Asheville

TAX COLLECTOR, office City Hall

Taylor Arthur T, switchman Sou Ry, bds 29 Jefferson Drive
 Taylor Agnes Miss, h 7 Baird
 Taylor Agnes Miss, cook Gray Gables
 *Taylor Albert F, bellman, h 21 Bay
 Taylor Alice Miss, h 371 n Main
 Taylor Arthur, driver Lee-Bryant Co
 Taylor Arthur (Ownbey, Redford & Co), h 29 n Main
 Taylor Autman, h 9 Factory Hill
 Taylor Beth I Miss, student, h 369 w Haywood
 Taylor Burgin (Cora), emp cotton mill, bds 9 Factory Hill
 *Taylor Carrie, ironer Mt City Laundry, h 19 Bay
TAYLOR CHAS A, teller Am Natl Bank, rms Y M C A Bldg
 *Taylor Corva, laundress, h 101 Market
 Taylor D Sylvester (Julia), slsmn Scott Lbr Co, h 12 Louisa
 Taylor David W (Elizabeth), lab, h 9 Factory Hill
 *Taylor Effie, h 42 Wallach
 *Taylor Effie, haid dresser, h 35 Hill
 Taylor Emily, domestic, h 177 Cumberland av
 Taylor Emily Miss, helper Mrs C M Trull, bds 17 Hillside

Asheville Pepsi - Cola Bottling Co.

Inc.

69-71 S. Main

Bottlers
and



For
The Trade

PHONE 271

Feed the Nerves
 Aids Digestion.
 REFRESHING
 INVIGORATING

Poultry Kiibler & Whitehead

CITY MARKET ... PHONE 195

**WELLS
&
BROWN****Livery, Feed
and Sales
Stable****39-41 N. Lexing-
ton Ave.****PHONE 1016****The
ASHEVILLE
CLEANING and
PRESSING
CLUB****Does Dry & Steam
Cleaning, Dyeing
and Repairing****Old Hats Re-Man-
ufactured****We make a
SPECIALTY of
cleaning all kinds of
fine wearing apparel
for Ladies and
Gentlemen****J. C. WILBAR
Phone 389
4 N. Pack Squar**

*Taylor Fannie, h 28 Velvet

Taylor Fleet T (Minnie), emp tannery, h 106 Pearson al

Taylor Frank, emp Biltmore Estate, h same

Taylor Frank D (Harriet), farmer, h Woolsey av (R F D 1)

Taylor Frank J, night clk Swannanoa Hotel, h same

Taylor Helen Miss, student, h 369 w Haywood

Taylor Henry, emp Biltmore Estate, h same

Taylor Henry (Leona), emp Sou Ry, h W Asheville

Taylor J I, car repr Sou Ry

Taylor J Littlejohn, clk W C Carmichael, rms Y M C A

Taylor J R, tinner 11 s w Pack Square, h Burnsville rd

Taylor James, emp Biltmore Estate, h S Biltmore

Taylor James, emp Brown & Logan, h Sulphur Springs

Taylor James B, slsmn Hackney & Moale Co, h 369 w Hay-
wood

Taylor James M (Flora V), carp, h 371 n Main

Taylor Jeter G (Ora), electr, h 17 Clyde

Taylor John (Mary), lab, h 13 Gray

Taylor John L (Louise), colr Scott Lbr Co, h 12 Louisa

Taylor Joseph W (Elizabeth), overseer Westall Lbr Co, h 298
n Main

Taylor Juanita Miss, h 12 Louisa

*Taylor Lottie, domestic ,h (r) 95 Charlotte

*Taylor Mary, cook, h 8 Irvine

Taylor Maude E Miss, h 298 n Main

Taylor Melvin (Nannie), carp, h 15 Roberts

*Taylor Melvina, domestic 179 s French Broad av

Taylor Mitchell B (Lillie J), carp, h 335 Hillside

Taylor Morgan L, carp, h 371 n Main

Taylor Myrtle Miss, h 9 Factory Hill

Taylor Nathaniel (Laura), lab, h 11 Redmon al

Taylor Oscar C (Nicha), lab, h Bakers Store, W Asheville

Taylor Ossie Miss, h 9 Factory Hill

Taylor Owen, mchst Sou Ry, bds 174 Park av

Taylor Perry H, mchst, h 335 Hillside

Taylor Robt, mchst Ashev Cycle & Auto Co, h 335 Hillside

Taylor Ross, flagman Sou Ry, bds 72 Ralph

*Taylor Samuel F (Effie), second head waiter Battery Park
Hotel, h 35 Hill

Taylor Texanna Miss, h 11 Redmon al

Taylor Vernon C, painter, h 371 n Main

Taylor W S, engrnr Sou Ry, rms 454 Depot

Taylor Walter P (Mary K) h St Dunstan rd

Taylor Wm (Venie), h (r) 13 Gray

Carolina Abstract and Title Co.**Incorporated****Oates Building, N. Pack Sq.****Work Done Quickly and
Thoroughly**Abstracts and chains of title given. Cor-
rect transcript of records guaranteed. In
buying real estate the most important thing
is to know the *title is clear.*

SANITARY DAIRY PRODUCTS

Phone 554. East Walnut Street

ASHEVILLE PURE MILK CO.

ASHEVILLE [1909] DIRECTORY

373

TAYLOR WM B (Jennie), sec-treas Beaumont Furniture Co, h 369 w Haywood
 Taylor Wm D, condr St Ry, h 371 n Main
 Teague Della Miss, clk M Webb's, h 153 Haywood
 Teague Ethel G Miss, h 167 Valley
 Teague Isaac (Ollie), h W Asheville
 Teague James R (Hattie), emp cotton mill, h 23 Buxton
 Teague M Fitz, pharmacist Carolina Pharmacy, rms 25 Meriwether Bldg
 Teague's Market, meats 520 w Haywood; Fred Zimmerman propr
 Teague Robt, tmstr Biltmore Wood & Lumber Yard, h Biltmore Estate
 Teague Roxanna Miss, clk Bon Marche, h 153 Haywood
 Teague W L (Clara), foreman US Furn Co, h 112 Biltmore rd, S Biltmore
 Teague Wm R (Mary), carp, h 167 Valley
 Tebbets Hannah E, wid James M, h 13 Grove
 Teehan Kathryn L Miss, bkkpr U S Furn Mnfg Co, h 7 All Souls Crescent, Biltmore
 Teehan Maida Miss, bkkpr U S Furn Co, h 7 All Souls Crescent Biltmore
 Temple Court (stores and offices), 47-53 Patton av
 Templeton Margaret E Miss, clk Mrs A S Denoon, h 35 s French Broad av
 Tempelton Wm C (Cornelia E), foreman Ball, Thrash & Co, h 35 s French Broad av
 Tennent Chas E, carp, h 22 Blake
 Tennent Eleanor V Miss, h 22 Blake
 Tennent Gaillard S (Louise), oculist Electrical Bldg, h 207 Pearson Drive
TENNENT J ALBERT (Elizabeth), architect and genl contr 20 s Pack Sq, h 102 Montford av—phone 496 (see below)

Estimates of Cost and Quantity of Material Made

Designs and Specifications Furnished on Application

J. A. TENNENT

Architect and Contractor

PHONE 496

Work Solicited

20 S. Pack Square, Asheville, N. C.

No Charge for Consultation or Design on Contract Work

Refers by Permission to Battery Park Bank

Imperial Sick and Accident INSURANCE CO.

CO.

=

31-33 American

National Bank

Building

=

GAY GREEN, Pres.

A. W. EK, Sec.

J. P. STARNES,

Gen. Manager.

=

PHONE

495

Real ESTATE

Canaday-Brehm Realty Co.

City and Suburban Property FARMS AND TIMBERED LANDS.

Oates Bldg Rooms 307-308 Phone 974

GOAL Carolina Coal & Ice Co. PHONE 130

Delivery Prompt; Weights Accurate; Always on hand a good supply. 23 PATTON AVENUE.

HIGH CLASS
Livery
PHONE 104
11 S. Lexington Ave

374

ASHEVILLE [1909] DIRECTORY

NEW YORK LIVERY STABLES

- Tennent J Eddings (Annie), painter, h 22 Blake
 Tennent Julia F Miss (The Misses Tennent), h 111 Montford
 Tennent Laura B Miss (The Misses Tennent), h 111 Montford
 Tennent Mary A Miss, student, h 22 Blake
 Tennent Misses (The) (Julia F and Laura B), boarding 111 Montford av
 Tennent Raby, student, h 22 Blake
 Terhune Chas G, prin Sou School of Tel & Ry Accounting and printer Inland Press, h 32 Philip
 Terhune Hattie Miss, h 32 Philip
 Terhune James H (Hattie G), paper hngr 32 Philip, h same
 *Terrell Augustus (Louise), gardener, h (r) 123 Mountain
 Teutonic of N O (fire), 21-23 Am Natl Bank Bldg
 Thackston I H, clk Waynesville Pharmacy, res Waynesville
 Thayer Lucius M (Antoinette), real estate, h 101 Cumberland
 Thayer Mary Hunt Miss, h 101 Cumberland av
 Theobold Genevieve Miss, h 90 Church
THEOBOLD HARRY C, mngr Club Cafe & Candy Kitchen, h 90 Church
THEOBOLD LOUISE M MRS (T & Brandl), h 90 Church
THEOBOLD & BRANDL (Mrs L M Theobold, Andrew C Brandl), proprs Club Cafe & Candy Kitchen, 21 Haywood—phone 110 (see top lines)
 *Thomas Addie, h 6 Brick
 *Thomas Annie, laundress, h 6 Brick
 Thomas Belle Miss, domestic 140 Park av
 *Thomas David (Mamie), baker Paul's Model Bakery, h 6 Brick
 Thomas Edna J Miss, asst prin Biltmore Parish School, bds 9 Plaza Biltmore
 *Thomas Eliza, domestic 68 Grove
THOMAS FREDERICK W (Lillian), atty at law 9 w Pack Square, h 69 Charlotte—phone 688
 *Thomas Geo (Jane), lab, h 108 Madison
 Thomas Hale L (Lillie), lab, h W Asheville
 *Thomas Jno, baker Paul's Model Bakery, h 6 Brick
 ***THOMAS JOHN E**, propr Four Hundred Pressing Club, rms Oates Bldg
 *Thomas Kay, janitor, h 45 Short
 Thomas Lillie Miss, domestic 277 n Main
 Thomas Love Miss, clk, bds 66 s Main
 *Thomas Nannie, domestic, h 6 Brick
 *Thomas Philip, cook Vance Hotel

Dyeing in all colors and guarantee all work. Let us give you our prices first.

400
Pressing
CLUB

Members, we clean and press 4 suits and 1 extra pair of pants \$1.00 per month. **J. E. THOMAS, Prop.**
Oates Bldg. Phone 1817

LAUNDRY

Washing is our business, but we take time to consider all the details that effect your interest in the matter.

Try MOUNTAIN CITY STEAM LAUNDRY

NO. 30 N. LEXINGTON AVENUE

TELEPHONE 426

ASHEVILLE [1909] DIRECTORY

375

- *Thomas Sallie, domestic, h 6 Brick
- *Thomas Savannah, h 97 Circle
- Thomas T J, condr Sou Ry, bds Glen Rock Hotel
- *Thomas Wm, lab, bds 28 Davidson
- ***THOMAS & SIMMONS** (Four Hunded Pressing Club),
Oates Bldg (basement)
- Thompson Garland A, atty at law rms 404-406 Oates Bldg, rms
Y M C A
- *Thompson Ada, 5 Greer's Row
- Thompson C, lab English Lumber Co
- *Thompson Calla, domestic, h Woolsey
- Thompson Clarence, student, h 371 s Main
- Thompson Chas M, condr St Ry, rms 29 Meriwether Bldg
- Thompson Claude M (Mamie M), mchst, h W Asheville
- Thompson Cordelia Miss, waitress Margo Terrace, h same
- *Thompson Edith, h 9 Woodfin
- *Thompson Eliza, cook, h 20 Sorrell's al
- Thompson Emma, wid C H, h 18 Josephine
- Thompson Eugene, h Bingham rd (R F D 4)
- *Thompson Evelyn, laundress, h 96 Mountain
- *Thompson Gabriel, lab, h 48 Ridge
- *Thompson Geo, driver Millard Livery Co
- *Thompson Geo, porter Bon Marche, h 96 Mountain
- Thompson H C, flagman Sou Ry, rms 80 Ora
- *Thompson Hattie, domestic 135 Furman av
- Thompson Henry E (Annie), motorman, h 216 Asheland av
- *Thompson Ida M, laundress, h 99 Mountain
- Thompson Jessie Mrs, h 360 n Main
- *Thompson Jessie, domestic, h 20 Sorrells al
- *Thompson John, butler 109 s Main
- *Thompson John, presser College St Dye Wks
- Thompson Julia Miss, h 216 Asheland av
- Thompson Katherine Miss, h Boingham rd (R F D 4)
- *Thompson Maggie, chambermaid, h 20 Sorrells al
- *Thompson Marshall, driver, h 99 Mountain
- *Thompson Mattie, domestic 216 Patton av
- *Thompson Mauvie, h 41 Olive
- *Thompson Mollie, domestic 71 Livingston
- *Thompson Nannie, laundress, h 17 Sassafras
- *Thompson Philip, cook, h 104 n Lexington
- *Thompson Reuben, lab, h 96 Mountain
- *Thompson Samuel, h 41 Olive
- ***THOMPSON U S**, pressing, cleaning and repairing 39 s Main
—phone 595; U S Thompson propr (see page 12)

Give us your Collections and watch Results.

SWEPSON & GARRETT
Ask any white Real Estate firm in Asheville about us. Our Office is in the Y. M. I. Bldg.

REAL ESTATE & RENTAL AGENTS
WE MAKE A SPECIALTY OF HANDLING
NEGRO TENEMENT PROPERTY

PHONE 762

We Report Monthly
We Guarantee Sat-
isfaction

Industrial Sick and Accident Insurance Co.

Home Office: - - Atlanta, Georgia

PHONE 794

E. C. WOLFE, Supt.

OFFICE:
21-22 Electrical
Building

Patton Ave. Opp. P.O

Club Cafe and Candy Kitchen

Restaurant, Ice Cream Parlors
20th Century Sanitary Soda
Water Fountain.

21 HAYWOOD STREET Near Post Office PHONE 110

Candy Manufacturers

376

ASHEVILLE [1909] DIRECTORY

THE CAROLINA PHARMACY

College St. and
Court Sq.

T. L. Frierson
Prop.

High Grade
Prescription
Work

The Dog Gone Best
Place in Town to
Buy Your Drugs

*THOMPSON ULYSSES S, propr U S Thompson Pressing
Club, h 44 Grove

Thompson W E, driver E C Jarrett, h 3 s Spruce

Thompson W E Jr, ship clk McConnell Bros

Thompson Walter A (May), bds Ravenscroft

Thompson Webster G (Carrie), with Marsteller & Co, h 38
n Ann

*Thompson Wm, lab J C McPherson

*Thompson Wm, waiter, h 4 Miller

Thompson Wm E (Josephine), grocer Bingham rd (R F D 4),
h same

Thompson Wm H, bds 19 Grove

Thompson Wm S (Louise Blair), jeweler, h 150 Chestnut

Thompson Wilson, fireman Storage Supply Co, h 84 Avery

*Thompson Winnie, domestic 98 College

*Thorne Ola, h 162 Livingston

Thorpe Armand, student, h 27 Arlington

Thorpe Chas (Malissa), lab, h Pearson Drive cor Riverside
Drive

THORPE CLAUDE D (Carrie), mngr Singer Sewing Ma-
chine Co, h 27 Arlington

Thorpe Julia Miss, h Pearson Drive cor Riverside Drive

Thrash Building (The), w s Main cor Eagle

Thrash John, student, h 343 Southside av

Thrash Patrick H (Olive) (Ball, Thrash & Co), h 343 South-
side av

Tiddy Alice W Miss, cashier M V Moore, h 47 Depot

Tiddy Elizabeth J Mrs, bkkpr M V Moore, h 47 Depot

Tiddy John G, clk yardmstr's Sou Ry, h 47 Depot

Tiddy Nannie, wid R C, h 47 Depot

Tiddy Rose L Miss, student, h 47 Depot

Tiernan Graded School, 46 Tiernan; Chas E McCanless prin

Tighe J Reginald, h 62 Orange

TIGHE RICHARD J (Emma), supt city schools office City
Hall—phone 123 and sec-treas Ashev Steam Laundry, h
62 Orange—phone 873

Tiller Benj, del boy Ashev Clean & Press Club

Tiller Benj T (Lola) (T & Low), h county

Tiller Lot (Emaline), h 28 Silver

Tiller & Low (Benj T Tiller, Lawrence Low), proprs Ashev
Barber Shop 14 Patton av and Buckeye Barber Shop 11½
s Main

Tilson Bertha P Miss, h 83 Central av

Tilson Geo W (Essie), ins agt, h 83 Central av

The MOORE Plumbing Co.

16 N. Pack Square
Phone 1025

Sanitary
Plumbing

General Tin and
Metal Work.

Hot Air Furnaces

MONTFORD HOTEL

American and European Plan.

Close to Depot.

::: Up-to-Date Service :::

Get Breakfast before you leave. Phone 198

The S. & W. H. Northrop Lumber Co., Inc.

Manufacturers, Wholesalers and Exporters of Yellow Pine Lumber and Shingles.

STEWART M. WOODWARD, Pres.
J. L. ROBERTSON, Vice-Pres. & Treas.

WILMINGTON, N. C.

OFFICE, YARDS and WHARF
Queen, Surry and Castle Street

ASHEVILLE [1909] DIRECTORY

377

Tilson Ina Miss, bds 30½ n Main
Tilson Jas H (Amanda M), shoemkr 307 w Haywood, h (r) 24 Spring
Tilson Nan Miss, h 421 n Main
Tilson Pasco, mchst J M Hearn & Co, h (r) 24 Spring
Tilson Samuel (Cecelia C), sawyer, h 31½ Merrimon av
Tilton Jane, wid Harry, h 71 Tiernan
Tilton Jennie, wid H D, bds 146 s French Broad av
*Tinsley Lewis (Mary), driver, h 15 Hall
Tipton Cornelius R (Elizabeth A), carp, h 52 Woodfin
Tipton Elizabeth A Mrs, boarding 52 Woodfin, h same
Tipton Fred, h 55½ n Main
Tipton Fredk (Margaret), clk, bds 55½ n Main
Tipton Maria T Miss, boarding 55½ n Main, h same
Tipton Wm M (Alice), motorman Q Del Co, h 45 East
TITLE GUARANTY & SECURITY CO of Baltimore Md
(The), 34 Patton av; Wachovia L & T Co agents
*Todd John (Lucy), h (r) 29 Gibbons
TODD JOHN W (J E Crayton & Co), res Charlotte N C
Todd L, lab, h Biltmore Estate
*Todd Lucy C, eating house 98 Eagle, h 29 Gibbons
Todd Samuel, lab, h Biltmore Estate
Tolley Stokes S, motorman A R T Co, h county
Tolley W Dock (May), tinner J C McPherson, h 97 West
*Tomlin Alvin, horse trader, h 115 Poplar
Tomlin Clinton, coach cleaner Sou Ry
Tomlin Henry L (Mamie D), condr Sou Ry, h 123 Park av
Tomlin Perry C, student, h 123 Park av
Tomlinson Glennie Miss, student, h 50 Orange
Tomlinson Louise Mrs, h 50 Orange
Tomlinson Peter, h 4 Oak, Biltmore
*Toms Delia, chambermaid, h 69 Seney
*Toms Eliza, chambermaid, h 69 Seney
*Toms Hattie, laundress, h 69 Seney
*Toms Robt, lab, h 69 Seney
Torrance J W, blksmith Biltmore Shops, h county
***TORRENCE WM G**, physician 16 Eagle, h same
Tourtellot Arthur, appr W A Ward, bds 17½ n Main
Tow Hattie Miss, h 37 Weaver
Tow Jesse, driver, h 37 Weaver
Tow John (Nora), lab, h 57 Summit, S Biltmore
Towe Lee, bottler Pepsi-Cola Bottling Co, h Atkin
Tow Lucretia, wid J L, h 37 Weaver
Towe D M, mchst, bds 117 Ora

The Security Life and Annuity Co.
Home Office: GREENSBORO, N. C.
Mutual Legal Reserve
Capital \$100,000.
4 Paragon Building
A. B. SMITH, Special Representative
POSITIVELY the BEST

LaBarbe, Moale & Chiles.

Real Estate and Rental Agents

27 Patton Ave. PHONE 661

City and Suburban Property.

FARMS and TIMBER LANDS

THE LIFE INSURANCE COMPANY OF VIRGINIA

Is the Leading Industrial Insurance Company in the South.

Issues Industrial Policies from \$8.00 to \$900.00

With Premiums Payable WEEKLY on persons from two to seventy years of age.

All Claims Paid Within Twenty-Four Hours After Receipt of Proofs of Death

A. R. GOODWYN, Superintendent - Maxwellton Building - Asheville N. C.

378

ASHEVILLE [1909] DIRECTORY

Motor Cycles

Reading Standard America's Best See Us Before Buying

Chas. Jarvis Electric and Cycle Co. Phone 546

Towle E Belle Miss, Jr sergt major Salvation Army
 Townley Harriett Miss, tchr Latin N & C Inst, rms same
 Townsell Wm (Ann), h Woolsey
 *Townsell Wm (Emma), lab, h 87 Roberts
 Townsend Frank, steward Hotel Berkeley, h same
 *Townsend Gertrude, laundress, h 7 Atkin
 Townsend Harold N, h 14 Crescent
 Townsend Henry (Ella), pipe ftr, h 80 Gay
 Townsend Luther (Mollie C), lab, h 33 Catawba
 Trafton Leslie H (Jennie), artist 36 Haywood (3d fl), h same
 *Trail Amanda, domestic, h 140½ Eagle
 *Trail John, lab, h 140½ Eagle
 Trantham Bertha Miss, h Depot cor Lewis
 Trantham Chas M, emp Fitzpatrick & Son, h Chunn's Cove
 Trantham Elmer, clk, h 22 Asheland av
 Trantham Geo W (H L), carp, h 22 Asheland av
 Trantham Jas, clk Imp Pool Room, h 22 Asheland av
 Trantham L E, clk Ashev Fish Co, h 22 Asheland av
 Trantham Thos L (H Leona), grocer Brook, Biltmore, h S Biltmore
 Treadway J R & Co (John R Treadway, Chas T Wells), dry goods, 514 w Haywood
 Treadway John R (Maggie) (J R Treadway & Co), h 514 w Haywood
 Treasurer Buncombe County, office Court House
 Treasurer City of Asheville, office City Hall
 *Trent Wm J Prof, sec Young Mens Institute of the Y M C A, bds 173 College
 Trexler Adam L (Bessie), condr Sou Ry, h 92 Jefferson Drive
 Trexler Benj C (Clarkey D), h 166 s Main
 Trexler Benj L (May), engrnr Sou Ry, h 165 Depot
 Trexler David (Mollie), tinner, h 166 s Main
 Trexler L Lee, caller Sou Ry, h 165 Depot
 Trexler Walter, appr, h 166 s Main
 Trick Olive Miss, tchr, bds 111 Montford av
TRINITY EPISCOPAL CHURCH, Church cor Aston (Wilow); Rev W G McCready D D rector
 Trist Mary H Miss, supt The Clarence Braker Memorial Hospital, h Biltmore
 Trivett L Louise Miss, h Reed Bldg
 Trivett Laura Mrs, wid W W, dressmkr rms 21-25 Reed Bldg, h same
 Trivett Lillian J Miss, h Reed Bldg
 Trivola (The), boarding 23 Asheland av; Mrs E R Randall

Dermitt & Chunn

ARCHITECTS & BUILDERS

16 N. Pack Sq. ASHEVILLE, N. C.

Real Estate Rentals

Moore & Rich

PHONE 960

General Insurance 21 N. Main.

**2000
LBS. IN
EVERY
T O N**

SOUTHERN COAL CO.

In Every Grade, the Best Only.
Phone 114. No. 14 Pack Square.

COAL

ASHEVILLE [1909] DIRECTORY

379

- *Trotter Alex (Bettie), lab, h 7 Blackwell's al
*Trotter Serena, h 7 Blackwell's al
True T W, condr Sou Ry, bds Glen Rock Hotel
Trull Chas (Lula), clk, h 117 Hillside
Trull Lula Mrs, dressmkr rm 12 Maxwelton Bldg, h 117 Hill-
side
Trumpour Mary Miss, tchr Home Indus School, rms same
*Tucker Bessie, h 56 Poplar
Tucker D Chas (Claudia), prin West Ashev Graded School,
h W Asheville
*Tucker Dock, presser West E C & P Works, h 84 Valley
*Tucker Grant, elev opr Oates Bldg, h 56 Poplar
Tucker Harriet B, wid Robt, h 169 Cumberland av
*Tucker Henry, lab, h 123 Depot
Tucker Jas H (Mary), atty at law 11½ Patton av, h 236 (240)
Charlotte
*Tucker John, trucker Sou Ry
Tucker Lillian M Miss, h 201 Cumberland av
Tucker Mary E, wid Walter, h 201 Cumberland av
Tucker Susie R Miss, h 201 Cumberland av
*Tucker Zilla, domestic, h 56 Poplar
Tucker & Murphy, attys at law, 11½ Patton av
Turbyfill Lizzie Mrs, housekeeper Bingham School, h Bing-
ham Heights
Turbyfill Newton H (Lizzie), foreman Bingham Farm, h Bing-
ham Heights
Turnbull Annie, wid Robt, h Woolsey (R F D 1)
Turnbull John J, rodman City Engr, h 33 n French Broad av
Turnbull Nora L, wid James, h 33 n French Broad av
Turnbull Wilma Miss, opr A Tel & Tel Co, h 33 n French
Broad av
*Turner Annie, h 9 Blanton
Turner Elizabeth, wid Wm, h 69 Charlotte
Turner Frank, lino opr Hackney & Moale Co, h 69 Charlotte
Turner Gerald, slsmn A M Field Co, h 69 Charlotte
Turner Giles B (D A), shoe mkr, h 323 s Main
*Turner Grace, h 92 Pearson Drive
Turner Hugh, emp cotton mill, bds 25 Roberts
*Turner Laura, h 9 Blanton
*Turner Lora, h 95 Hill
*Turner Lucy, ironer Ashev Laundry
*Turner Martha, h 9 Blanton
*Turner Perry, lab, h 374 Magnolia av
Turner Tessie Miss, h 323 s Main

Feeds the Nerves.
69-71 S. MAIN.

Aids Digestion.
L. T. HENDERSON, Sales Mng'r.
Refreshing.

Invigorating.
PHONE 271

Asheville Pepsi-Cola Bottling Co.
Distributors of Pepsi-Cola

W. J. KINCAID, Pres.

J. FRAZIER GLENN, V-Pres.

Y. MINAKUCHI, Sec.-Treas.

Meats

Kiibler & Whitehead

CITY MARKET

PHONE 195

**BIGGEST
BUSIEST
EST**

ASHEVILLE STEAM LAUNDRY

43 TO 47 WEST COLLEGE STREET

380

ASHEVILLE [1909] DIRECTORY

Turner Whitt W, carp, h 323 s Main
 Turner Willie E, wid T E, h 188 Charlotte
 *Turner Willis (Carrie), houseman, h 92 Pearson Drive
 Tuttle A A, vet surgeon 62 s Main, rms 22 Harkins Bldg
 Tuttle Huff, emp Bingham Farm, h Bingham Heights
 Tuveson Arvid C (Lena), bkkpr J C McPherson, h 31 Phifer
 *Tuxedo Lunch & Pool Room, 38 s Main; Moy Breland propr
 Tweed R H, emp Deal & Rector, h (r) 44 Clayton
 *Twittie Logan, lab, h 16 Baxter's al
 *Twitz Logan, barber Lee Conley
 Tyack Wm E (Katherine), propr Ravenscroft, h 95 Church
 Tyree Guy R (Lillie), stable foreman Ashev D F & C Co, h
 244 w Haywood
 *Tyson Preston, lab, h 9 Graham's al

**U NEED NOT WORRY ABOUT FINDING A
 CONTRACTOR, Just See
 GREASMAN & OWNBEY** | OATES BUILDING
 Downstairs
 PHONE 318

Repair Work a Specialty. Iron and Wire Fencing

ULEETA, boarding 5 Flint—phone 917; Mrs Nannie E Jacobs
 propr (see page 20)
 Unagusta Mnfng Co (Inc), furn mnfrs rms 1-2 The Morsell;
 C H Hobbs pres, E E Quinlan v-pres, J M Burns sec-treas,
 C E Gordon asst sec-treas
 *Underwood Jane, h 55 Blackwell's al
 Underwood Milton, carp, bds 52 Woodfin
 Underwriters of Greensboro N C (fire), 34 Patton av; Wach-
 ovia L & T Co agts
 Underwriters of Greensboro N C (fire ins), 16 Patton av and
 21-23 Am Natl Bank Bldg
 Union Assurance Society of London Eng (fire), 16 Patton av
 *Union Baptist Church, w Haywood; Rev W W Colley pstr
 Union News Co (The), office 373 Depot, news stand Sou Ry
 Passngr Station; E A Johnson mngr
 United States Army Recruiting Office, 1½ s Main; Sergt
 Ralp Hendel recruiting officer
 United States Casualty Co, rm 12 Harkins Bldg; Fredk P
 Meares genl agt
 United States Casualty Co, 1½ s Main; J R Patterson agt
UNITED STATES CIRCUIT COURT, 2d fl Government
 Bldg; Nathan Goff and Jeter C Pritchard judges, W S
 Hyams clk, Miss M L Rorison dep clk
 United Circuit Court of Appeals, Government Bldg

WELLS & BROWN

Livery, Feed
and Sales
Stable

39-41 N. Lexing-
ton Ave.
PHONE 1016

Let us Tailor you
Once and we will
Tailor you Always

A
1001
of the Latest
Samples to Se-
lect from.

Tuxedo and Full
Dress Suits for
Rent.

J. C. WILBAR
Phone 389
4 N. Pack Sq.

Carolina Abstract and Title Co.

Incorporated

Oates Building, N. Pack Sq.

Work Done Quickly and
Thoroughly

Abstracts and chains of title given. Cor-
rect transcript of records guaranteed. In
buying real estate the most important thing
is to know the title is clear.

Milk

Cream

Ice Cream

Buttermilk

SANITARY DAIRY PRODUCTS

Phone 554. East Walnut Street

ASHEVILLE PURE MILK CO.

ASHEVILLE [1909] DIRECTORY

381

United States Collector of Internal Revenue, office removed to Statesville N C

United States Commissioner, 11-13 Legal Bldg; R S McCall commissioner

United States District Court, 2d fl Government Bldg; James E Boyd judge, W S Hyams clk, Miss M L Rorison dep clk

UNITED STATES FIRE INSURANCE CO, Harkins Bldg; Scott & Osteen agents

United States Furniture Manufacturing Co, Biltmore; Chas A Hoitt pres-mngr-treas, E D Cline sec

United States Internal Revenue Stamp Deputy, office rms 11-12 Government Bldg; C B Moore stamp dep

UNITED STATES POSTOFFICE, Patton av n w cor Haywood—phone 74; W W Rollins postmaster

United States Post Office, Biltmore; Mrs Julia Reed postmstr

United States Weather Bureau, Library Bldg (3d fl); Robt T Lindley observer in charge

UNITED SECURITY CO (bonds), 9 w Pack Square; Raderker & Featherston genl agts

**VERSED IN OUR TRADE.
CONTRACTORS, Our
ocation CREASMAN & OWBNEY**

Office:
OATES BLDG
Downstairs
PHONE 318

Valentine W Basil, sec-treas Balfour Quarry Co, h 114 Montford av

VANCE ALICE MRS, v-pres Peerless Dry Goods Co, h 147 Haywood

Vance Eleanor P Miss, tchr, h 9 Plaza, Biltmore

Vance Ella R, wid John P, h 9 Plaza, Biltmore

Vance Florence S, wid Zebulon B, h n Liberty cor Hillside

Vance Hotel, 12½ s Main; W B Yoder propr

Vance John C, plmbr Ball, Thrash & Co, h 147 Haywood

Vance Lucy M Miss, h 147 Haywood

*Vance Mark (Jane), grocer 317 w Haywood, h 23 Turner

*Vance Newton V, lab, h 104 s Pine

*Vance Wm (Rebecca), janitor, h 19 Latta

VANDERBILT GEORGE W (Edith S), h Biltmore

*Vann Jos, trucker Sou Ry, h 57 Catholic av

*Vann Maggie, laundress, h 62 Mountain

Vantassell Geo, emp cotton mill, bds 48 Buxton

VanWinkle Kingsland (Harkins & VanWinkle), h 428 s Main

Imperial Sick and Accident Insurance Co.
American National Bank Building, 31-33. Phone 495
GAY GREEN, President
A. W. EK, Secretary
J. P. STARNES, General Manager

Real ESTATE

Canaday-Brehm Realty Co.
City and Suburban Property
FARMS AND TIMBERED LANDS.

Oates Bldg
Rooms 307-308
Phone 974

Asheville Fuel & Ice Co. COAL

32 Patton Avenue.

Phone 40

382

ASHEVILLE [1909] DIRECTORY

NEW YORK LIVERY STABLES

11 S. Lexington Avenue

PHONE 104

HIGH CLASS LIVERY

*Varicks Chapel (see St Paul A M E Zion Church)
 Varnon Thos W, colr Sou Coal Co, h 237 Haywood
VARNON WALLACE E (Sallie), mngr Sou Coal Co, h 237 Haywood
 Vaughan Allie M Miss, weaver cotton mill, h 68 Avery
 Vaughan Carrie E Miss, student, h 68 Avery
 Vaughan Emory (Ida), quarryman, h W Asheville
 Vaughan Hardy L, emp cotton mill
 Vaughan Henry A (Cora), h 68 Avery
 *Vaughan Herbert, lab, h 16 Baxter's al
 Vaughan Matthew L (Mary), driver cotton mill, h 68 Avery
 Vaughan Pearl Miss, h 4 William
 Vaughan Sidney W (Cinderella), carp, h 108 Carter
 Vaughan Watkins, helper, h 4 William
 Veal Bessie Miss, supt Meriwether Hospital, h same
 Veight Joseph A (Jennie), carrier P O, h 15 Chestnut
 Veight Mabel Miss, student, h 15 Chestnut
 Veight Nellie F Miss, student, h 15 Chestnut
 *Vernon Elias, shoemkr, h 173 Depot
 Vess Lyman, lab, h 3 Frederick
 Vess Robt (Carrie), h 3 Frederick
 Vick Cecille Miss, h 12 Blair
 Vick Inez, wid Sidney, h 12 Blair
VICTORIA INN, Victoria rd; Mrs Annie D Martin propr
 (see page 23)
 *Victoria Inn Barber Shop, 439 s Main; R B Brown propr
 *Victoria School (city), Livingston cor Olive; Annie M Ashe
 and Hattie E Horne tchrs
VILLA ROYE, boarding Sunset Drive; Miss Katherine E
 Doughty propr (see page 16)
 Viniarski Bathanimy (Catherine) (V & Coutts), h 30 Jefferson
 Drive
 Viniarski & Coutts (Bathanimy Viniarski, Arthur F Coutts),
 shoemakers, 70 Patton av
 Virginia-Carolina Coal Co (W J Sproles, G T Williams), ship-
 pers, rm 25 Am Natl Bank Bldg
 Virginia Cottage, boarding 208 Patton av; Miss A V Haw-
 thorne propr
 Virginia Fire & Marine Ins Co of Richmond Va, 16 Patton av
 Virginia State Ins Co (fire) of Richmond Va, 1½ s Main; J R
 Patterson agt
 VonOshen Carl (Mamie E), propr The Little Bakery, h same
 Von Ruck Dairy, 556 n Main; Rufus Dawson mngr
 Von Ruck Karl Dr (Delia), pres Winyah Sanitarium, h 2 Maple

Phone 341

F R U I T S

He is Reliable

VAN LINDSEY

LAUNDRY

Washing is our business, but we take time to consider all the details that effect your interest in the matter.

Try MOUNTAIN CITY STEAM LAUNDRY

No. 30 N. Lexington Avenue

Telephone 426

ASHEVILLE [1909] DIRECTORY

383

Von Ruck Silvio D Dr (Hurley), v-pres Winyah Sanitarium, h Dortch av cor East
Voorhies Florence Miss, h 11 Grady
Voorhies Harry B, sec Brown-Miller Shoe Co, h 11 Grady
Voorhies Jessamine Miss, h 11 Grady
Voorhies Martha, wid J B, h 11 Grady

WHO SO EVER WILL MAY COME
and See Us.
CREASMAN & OWNBEY | **Contractors**
E CAN DO YOUR REPAIR WORK. | OATES BLDG.
PHONE 318

WACHOVIA LOAN & TRUST CO, 34 Patton av—phone 166; Francis H Fries pres, Henry F Shaffner v-pres and treas, Theodore S Morrison 2d v-pres, Thos Maslin sec and asst treas, W B Williamson cashier (see stencil edges and page 6)

WACHOVIA LOAN & TRUST CO INSURANCE DEPT, 34 Patton av (2d fl); P R Allen mngr

WADDELL CHAS E (Eleanor), electrical engnr Biltmore Estate Electrical Dept, h 20 Biltmore rd—phone 642

Waddell Chas E Jr, h 20 Biltmore rd, Biltmore

Waddell Duncan C Jr (Lelia J) (W & Coxe), h 55 Grove

Waddell Eleanor Miss, h 20 Biltmore rd, Biltmore

Waddell Frank N (Anna Ivie), justice of the peace Legal Bldg, bds Kenilworth Inn

*Waddell James, bds (r) 412 Depot

Waddell Maude Miss, asst housekpr Kenilworth Inn, h same

Waddell Samuel C (Lillian), air brake inspr Sou Ry, h 144 Park av

Waddell Sidney M (Allie), car inspr Sou Ry, h 45 Tiernan

Waddell Tice, fireman Sou Ry

WADDELL & COXE (Duncan C Waddell), genl insurance 16 Patton av—phone 238

Waddle Frank B (Julia), painter, h 24 Depot

Wadsworth Margeritte Miss, h 19 Orange

Wadsworth Mollie C, wid Wm D, h 19 Orange

Wadsworth Wm C, switchman Sou Ry, h 19 Orange

Wagner Arthur W, condr Sou Ry, bds Florence Hotel

Wagner Carrie L Miss, tchr kg Murray School, h 59 Woodfin

Wagner David, carp W H Patton, h Depot

Wagner Ernest, student, h 34 Blanton

Wagner Frank, student, h 34 Blanton

Give us your Collections and watch Results.

SWEPSON & GARRETT REAL ESTATE & RENTAL AGENTS
WE MAKE A SPECIALTY OF HANDLING NEGRO TENEMENT PROPERTY.
Ask any white Real Estate firm in Asheville about us. Our Office is in the Y. M. I. Bldg.

We Report Monthly
We Guarantee Satisfaction
PHONE 762

Industrial Sick and Accident Insurance Co.
Home Office: - - Atlanta, Georgia

PHONE 794

E. C. WOLFE, Supt.

OFFICE:
21-22 Electrical Building
Patton Ave. Opp. P. O.

Candy Kitchen and Club Cafe

Pure Ingredients and Sanitary Conditions in Our Candy Manufacturing Department make possible the Dainty, Crisp, Snappy Confections sold here.

PHONE 110

Fresh Bon Bons and Chocolates in our own boxes, 60c a pound.

384

ASHEVILLE [1909] DIRECTORY

**THE
F. T. H. WOODS**
**Real Estate
Loans and
General
Collecting
Agency**

E. C. GREENE,
Secretary

29½ S. Main

P. O. Box 126

Phone 738

NOTARY PUBLIC

**Asheville
Stove and
Casting
Works**

**We buy sell and
Exchange
Stoves, Ranges
and Furnaces.**

Phone 303

8 E. College

WAGNER JAMES L (Mildred), asst postmstr and custodian
Government Bldg, h 59 Woodfin
Wagner John A, bldg contr 59 Woodfin, h same
Wagner John D (Julia I), carp, h 34 Blanton
Wagner Otis, student, h 34 Blanton
Wagner Robt L (Ruby), real estate rm 9 Revell Bldg, h 59
Woodfin
Wagner W Lonnie, electr Piedmotn Elec Co, h 34 Blanton
Wainscott Laura, wid J A, h 104 s Main
Wainscott Lawrence, clk, h 104 s Main
Wainscott Ogden (Mary), lab, h 245 Grove
Wainwright Henrietta, wid Richard, h 2 Oak, Biltmore
Waite Wm, bailiff Biltmore Estate
*Walters Albert, head waiter Battery Park Hotel
Wakefield Richard, condr Sou Ry, bds Montford Hotel
Walden Winston, auditor Sou Ry, rms 62 Orange
Waldheim, boarding 211 Patton av; E M Kilpatrick propr
Waldrop Ethan A, appr, h 41 Woodfin
Waldrop Fred, student, h 41 Woodfin
Waldrop Samuel (Loula), plstr, h 41 Woodfin
Wales Edward A, rms 23 Woodfin
*Walford Henry, plmbr, h 97 n Main
*Walk Henry, porter Ashev Club, h 33 Gray
*Walker Addie, domestic, h 30 Maiden la
*Walker Alex (Alice), lab, h 187 s Beaumont
*Walker Annie, h 5 Sorrell
*Walker Augustus, driver Citizens' Dray Co, h 6 Dewey
Walker Bessie Miss, domestic, h 254 Cumberland av
WALKER CALVIN A (Hettie), propr West End Drug
Store, h 216 Patton av—phone 1474
*Walker Chas (Lizzie), lab, h Gibbons cor Haid
Walker Charlotte Miss, h 3 Brook, Biltmore
Walker Charlotte P Miss, h 86 Asheland av
*Walker Dora, domestic, h 29 Rear Depot
*Walker Eliza, cook, h 306 Charlotte
*Walker Flora, domestic 31 s French Broad av
Walker Frank (Lula), lab, h 40 Pearson av
*Walker James, ashpit cleaner Sou Ry, h 23 Baptist Hill
*Walker James C, helper, h 33 Buttrick
*Walker John (Mattie), plstr, h 147 Southside av
*Walker John, porter, h 30 Maiden la
*Walker John W (Elnora), physician 29 Eagle, h 173 College
*Walker King (Hattie), lab, h 30 Maiden la
*Walker Lula, laundress, h 29 Rear Depot

MONTFORD HOTEL

**Stay with us at Night and catch
your early train.**

::: W. S. Weddle, Propr. :::

Breakfast 6 to 8:30 a. m. Phone 198

400 South 9th St.

Richmond, Va.

See bet. pages 188-189

Montague Mfg. Co.

Sash, Blinds, Doors
Frames, Columns,
Brackets, Mantels,
Porch Work, etc.

ASHEVILLE [1909] DIRECTORY

385

- *Walker Mary, laundress, h 17 Eloise
- Walker Mary A, wid Jerry, h 110 Seney
- *Walker Myrtle, cook 117 s French Broad av, h 29 Rear Depot
- *Walker Ossie, chambermaid, h 87 Roberts
- *Walker Robt (Emma), lab, h 87 Roberts
- *Walker Wm, porter, h 30 Maiden la
- Walker Wm S (Dollie), tel opr Sou Ry Biltmore, h 3 Brook Biltmore
- *Wall Watt, driver Starnes & Co
- *Wallace Casper (Susan), lab, h 45 Catholic av
- *Wallace Emma, h 27 McDowell
- Wallace Frankie Mad, h 14 Eagle Terrace
- Wallace J S, h 75 Blanton
- WALLACE J C** (Carrie), carriage mkr and blacksmith 65-67 s Main—phone 262, h W Asheville
- *Wallace Joseph B (Sarah), genl mdse 183 s Beaumont, h 30-34 Miller
- *Wallace Julia, fur rooms, h 22 Davidson
- *Wallace Maggie, h 27 McDowell
- Wallace Ollie Miss, emp Ashev Laundry
- *Wallace Perry, driver, h 34 Miller
- Wallace Rock H, caller Sou Ry, rms 432 Depot
- Wallace Ruby Miss, h W Asheville
- *Wallace Simpson, lab, bds 24 Ralph
- *Wallace Wm (Minnie), driver Noland-Roland Groc Co, h 167 Miller
- *Wallace Wm, waiter Battery Park Hotel, h 9 Woodfin
- Wallen E Jordan (Elvira), supt Childrens Home, h Woolsey
- Wollen Fuchsia Miss, h 19 Factory Hill
- Wallen Fulton, shade mkr Burton & Holt, rms Imperial Hotel
- Wallen John (Myra), driver, h 557 n Main
- Wallen Lillian Miss, emp cotton mill, h 19 Factory Hill
- *Wallen Maggie, ironer Ashev Laundry
- Wallen Wm F (Julia), emp cotton mill, h 19 Factory Hill
- Wallin D M Miss, nurse 66 s Main, h same
- *Walls Hattie, h 43 Ocala
- Walser Bertie E Miss, h Woolsey
- Walser Fred T (Ella), slsmn, h Woolsey
- Walser Fret T Jr, slsmn, h Woolsey
- Walser Gertrude Miss, h Woolsey
- Walser Reed, h Woolsey
- Walsh Alice E Miss, emp cotton mill, h W Asheville
- Walsh Dorcas E, wid Pinkney, h 19 Buxton
- Walsh Juna P (Ovalene), eng inspr Sou Ry, h W Asheville

The Security Life and Annuity Co.
 Home Office: GREENSBORO, N. C. Guaranty Capital \$100,000.

POSITIVELY the BEST
 A. B. SMITH, Special Representative
 4 Paragon Building

LaBarbe, Moale & Chiles Real Estate and Rental Agents
 27 Patton Ave. PHONE 661
 City and Suburban Property. FARMS and TIMBER LANDS

THE LIFE INSURANCE COMPANY OF VIRGINIA

IS The OLDEST Southern Life Insurance Company
The LARGEST and STRONGEST Southern Life Insurance Company
The PIONEER Southern Industrial Life Insurance Company

A. R. GOODWYN Superintendent - Maxwelton Building - Asheville, N. C.

386

ASHEVILLE [1909] DIRECTORY

Electrical Wiring

Fixtures, Sup-
plies and
Bicycles, Etc.

TRY US

Chas. Jarvis

Electric and
Cycle Co.

30 W. College
Phone 546

Walslager Chas, clk C S Cooper, h Jefferson Drive
Watters John, student, h 60 Roberts
Walters John C (Martha), h 53 East
Walters Robt F (Zadie), foreman weaving Ashev Cotton Mills,
h 60 Roberts
Walters Thos E, student, h 60 Reberts
Walters Wm M, emp cotton mills, h 60 Roberts
Walton Alfred F (Myra), h 65 Summit, S Biltmore
Walton Blanche L Miss, student, h 28 Oak
*Walton Elbert, lab Sou Ry Biltmore
Walton Frank A (Hattie) (W & McLean), h 36 Summit, S
Biltmore
Walton Gertrude Miss, stengr Blue Ridge Constr Co, h 28 Oak
Walton Grace Miss, h 36 Summit, S Biltmore
Walton Harry, msgr WU Tel Co
Walton Henry S (Laura), ins, h 28 Oak
Walton Jessie Miss, h 65 Summit, S Biltmore
*Walton Jessie, domestic, rms 118½ Church
Walton Laura Mrs, boarding 28 Oak, h same
Walton Nancy I, wid Tisdell, h 91 Asheland av
*Walton Ruth, bds 118½ Church

WALTON & McLAIN (F A Walton, J P McLain), furniture
19 s Main—phone 1515

Wankler Ella D, wid Joseph, h 29 Rector
Wankler Fred M, driver, h 29 Rector
Ward Alexander (Rachel), h 13 Gray
*Ward Annie, laundress, h 62 Mountain
Ward Chas E, grocer W Asheville, h same
Ward Clinton, tel opr, rms 15 s French Broad av
Ward David G, stengr, h 23 Flint
Ward Edith B Miss, bkkpr, h 23 Flint
Ward Elizabeth F, wid Wm, h 23 Flint
Ward Frances M Miss, h W Asheville (R F D 3)
Ward George, lab, h Riverside Drive
Ward Henry (Zimma), h 114 Gay
Ward John, soft drinks 11 s Main, bds Windsor Hotel
Ward Lizzie, wid Wm, h 46 Clyde
Ward Mary I Miss, tchr first grade Park Ave School, h 23 Flint
Ward Samuel E (Tina), fireman Sou Ry, h 62 Ralph
Ward Thos (Nannie), lab, h 53 Southside av
Ward Waits P (Jennie), lab, h W Asheville (R F D 3)
Ward Wm A, elec contr 10 n Pack Square, h 23 Flint
Ware Albert B (Esther J), dentist 1½ s Main, h 59 (45)
Orange

Phone 303

John
Cathey

Cabinet and Or-
namental Wood
Work of all kinds
Upholstery

MAKING
MISSION
FURNITURE
A Specialty

8 E. College St.

REAL ESTATE General Insurance
RENTALS MOORE & RICH
Phone 960 21 N. Main

COAL

SOUTHERN COAL CO.

We handle only the best in every grade. PROMPT DELIVERY.

2000 Pounds in Every Ton.

PHONE
114

14 N. Pack Sq.

ASHEVILLE [1909] DIRECTORY

387

Ware James A, clk P O, h 59 (45) Orange
Ware Kathleen D Miss, tchr seventh grade Orange St School,
h 59 (45) Drange
Ware Margaret L Miss, h 59 (45) Orange
Waring Archibald H (Ellen S), trv slsmn, h 56 Hollywood
Warlick Jasper (Zetta M), bkkpr Imp S & A Ins Co, bds 98
Patton av
Warlick Zetta M Mrs, stengr Talcum Puff Co, bds 98 Patton av
Warmcastle Ida, wid Frances, h 44 Atkin
Warmcastle J Lawrence (Florence), foreman A L McLean,
h 44 Atkin
Warmcastle Retta Miss, h 44 Atkin
Warne Day Miss, clk Bon Marche, bds The Colonial
*Warner Joseph H (Kate), restaurant Eagle n w cor Market,
h 30 Miller
*Warner Joseph H Jr, lab, h 30 Miller
*Warren Arthur, porter H T Rogers
Warren Benj W (Ella), boarding 30½ n Main, h same
Warren Carl, electr W A Ward
Warren Columbus, emp tannery, h 2 Tannery
Warren Della Miss, emp cotton mill, h 54 Buxton
Warren Dessa Miss, emp cotton mill, h 54 Buxton
Warren Emma Miss, domestic 7 Buxton
*Warren Emma, ironer Ashev Laundry
Warren Floyd, grocer 492 w Haywood, h 8 View
Warren Fred (Della), driver R P Hayes, h W Asheville
Warren Gordon E, farmer, h Chunn's Cove
Warren Henry (Martha), h (basement) 8 View
Warren Hilliard, student, h 130 Poplar
Warren Ivy W, emp cotton mill, h 54 Buxton
Warren Lucius (Addie), emp cotton mill, h W Asheville
Warren Maggie Miss, h 54 Buxton
*Warren Matilda, h 71 Wallach
Warren Melvin C (Ellen), emp tannery, h 9 Tannery
Warren Mollie Miss, h 390 w Haywood
Warren Oscar (Stella), clk C H Graves, bds 8 Spring
Warren R M, farmer, h Chunn's Cove
Warren S Anna, wid David, h 54 Buxton
Warren Samuel T (Bertha), tel opr Sou Ry, Biltmore, h 10
Brook, Biltmore
Warren Selma, wid Thos, h 9 Factory Hill
*Warren Silas (Mollie), porter Falk's Music House, h 76 Wal-
lach
*Washburn Flossie, h 19 McDowell

Asheville
Pepsi - Cola
Bottling Co.

Inc.

69-71 S. Main

Bottlers
and



For
The Trade

PHONE 271

Feed the Nerves
Aids Digestion.
REFRESHING
INVIGORATING

Poultry **Kiibler & Whitehead**
CITY MARKET

PHONE 195

**BIGGEST
BUSIEST
EST**

ASHEVILLE STEAM LAUNDRY

43 TO 47 WEST COLLEGE STREET

388

ASHEVILLE [1909] DIRECTORY

**WELLS
&
BROWN**

**Livery, Feed
and Sales
Stable**

39-41 N. Lexington
Ave.
PHONE 1016

**The
ASHEVILLE
CLEANING and
PRESSING
CLUB**

Does Dry & Steam
Cleaning, Dyeing
and Repairing

Old Hats Re-Man-
ufactured

We make a
SPECIALTY of
cleaning all kinds of
fine wearing apparel
for Ladies and
Gentlemen

J. C. WILBAR
Phone 389
4 N. Pack Squar

- *Washburn Laura, h 19 McDowell
- *Washburn Louise, boarding, h 19 McDowell
- *Washburn Martin, student, h 19 McDowell
- *Washington Edward, cleaning and pressing 39 Mountain, h 22 Davidson
- *Washington Emma, cook 28 Border
- *Washington Lawrence, porter Acme Barber Shop, h Magnolia Watauga (The), boarding 58 n Main
- WATERMAN L E & CO**, mnfrs Waterman's Ideal Fountain Pen, New York City; Hackney & Moale Co local agents
- Watkins Angelina, wid Wm, h Riverside Drive
- WATKINS C R** (Sallie N), with The Oaks, h The Elton, 18 Oak
- Watkins Ida, wid Geo, h W Asheville
- Watkins John C (Ida), grocer 522 w Haywood, h W Asheville
- Watkins Joseph E, emp Sou Ry, h Riverside Drive
- Watkins Peter J (Hester C), agt ins Modern Woodmen, h 36 Monroe pl
- WATKINS S N MRS**, propr The Elton, h 18 Oak—phone 958 (see page 16)
- WATKINS & MARTIN** (Mrs S N Watkins, Mrs Elizabeth Martin), proprs "The Oaks," Oak cor Woodfin—phone 1523 (see page 18)
- Watson Addie Miss, lab, h S Asheville
- Watson Aarabella, wid J A, h 13 Grove
- *Watson Benj ,h 35 Oakdale av
- *Watson Chas (Eliza), lab, bds 37 Oakdale av
- *Watson Chas N (Lizzie), lab, h 34 Hill
- Watson David S (Sophia), real estate 12 s Main, h 56 n French Broad av
- *Watson J W, steward Victoria Inn
- *Watson Jacob (Rosa), waiter Battery Park Hotel, h 24 Hill
- Watson John H, lab, h S Asheville
- Watson John W, lab, h S Asheville
- ***WATSON LIKEL VIRGIL REV** (Minerva), pastor St Paul's A M E Zion Church, h 35 Oakdale av
- *Watson Louis, lab Sou Ry, h (r) 35 Depot
- *Watson Mattie, laundress, h 24 Hill
- Watson N M Mrs, h Dahlia Cottage, Albemarle Park
- *Watts Mary, h 97 s Beaumont
- Watts Walter, bkkpr R I Smathers, h Patton cor Church
- *Watts Wm, lab, h 97 s Beaumont
- Way Ada Miss, h Del Rosa Farm (R F D 1)
- *Way Daisy, h 116 Eagle

Carolina Abstract and Title Co.

Incorporated

Oates Building, N. Pack Sq.

Work Done Quickly and Thoroughly

Abstracts and chains of title given. Correct transcript of records guaranteed. In buying real estate the most important thing is to know the title is clear.

SANITARY DAIRY PRODUCTS

Phone 554. East Walnut Street

ASHEVILLE PURE MILK CO.

ASHEVILLE [1909] DIRECTORY

389

Way Eugene, atty at law rms 14-15 Legal Bldg, h Del Rosa Farm, Grace (R F D 1)

*Way Hattie, h 21 Baptist Hill

Way Martha J, wid C B, propr Del Rosa Farm (R D 1), h same

Way Martha M, wid Wm, h 83 Cumberland av

WAYNESVILLE ANNEX PHARMACIES, Waynesville N C; Jefferson Reeves propr

*Weathers Malinda, h S Asheville

*Weathers Sherman, lab Patton & Stikeleather, h S Asheville

*Weaver Bessie, h S Asheville

Weaver Blanche Mrs, bds 12 Louisa

*Weaver Boyce, lab, h 45 Wallach

Weaver David J, clk Kenilworth Inn, h same

WEAVER DICK (Chambers & Weaver), Aston nr Lexington av

Weaver Eugene M, student, h 119 Cumberland av

WEAVER FRANK M (Cornelia), pres Mountain City Laundry, Carolina Coal & Ice Co, and mngr Asheville Fuel & Ice Co, h 82 Merrimon av—phone 190

Weaver Fred, clk, h 455½ Depot

Weaver Frederick, emp Opera House, h 22 s Lexington av

*Weaver Gabriel (Louetta), lab, h 66 Poplar

Weaver Guy, atty at law and notary 1 Electrical Bldg, rms Y M C A Bldg

Weaver H Cedrick, student, h 119 Cumberland av

Weaver Henry B (Hattie), phys Medical Bldg, h 20 Chestnut

Weaver Jacob F (Mary), driver Mt City Laundry, h 59 Vance

Weaver James M (Minnie), night yd mstr Sou Ry, h 58 Bartlett

Weaver John, h W Asheville

WEAVER JOHN H (Carrie Lee), mngr Mountain City Laundry, h 119 Cumberland av—phone 451

Weaver Kelsey V, baggage mstr Sou Ry, bds 102 Ralph

Weaver Lillian R Miss, h 201 e Chestnut

Weaver Margaret Miss, matron Faith Cottage, h 53 Atkinson

Weaver Marie, wid W B, h 455½ Depot

*Weaver Robt, lab, h S Asheville

*Weaver Rufus, lab, h S Asheville

Weaver Ruth Miss, h Weaverville

*Weaver Sallie, h S Asheville

Weaver Sallie, wid W M, h 37 Weaver

Weaver W T Power Co (Inc), rms 1-2 Maxwellton Bldg; W T Weaver pres, Geo S Powell sec-treas

*Weaver Wm, lab, h S Asheville

**Imperial
Sick and
Accident
INSURANCE
CO.**

=

**31-33 American
National Bank
Building**

=

GAY GREEN, Pres.

A. W. EK, Sec.

**J. P. STARNES,
Gen. Manager.**

=

**PHONE
495**

**Real
ESTATE**

Canaday-Brehm Realty Co.

**City and Suburban Property
FARMS AND TIMBERED LANDS.**

**Oates Bldg
Rooms 307-308
Phone 974**

COAL

Carolina Coal & Ice Co. PHONE

Delivery Prompt; Weights Accurate; Always on hand a good supply. 23 PATTON AVENUE.

130

HIGH CLASS
Livery
PHONE 104
11 S. Lexington Ave

NEW YORK LIVERY STABLES

400

390

ASHEVILLE [1909] DIRECTORY

Weaver Wm P (Victoria) (W & Ellis), h 22 s Lexington av
 Weaver Wm T (Annie L), pres W T Weaver Power Co and
 The N C Electrical Power Co, h Woolsey av, Woolsey
WEAVER ZEBULON (Anna H), atty at law rms 407-408
 Oates Bldg—phone 1108, h 46 Baird—phone 717
 Weaver & Ellis (W P Weaver, J H Ellis), gunsmiths, 35 e
 College
WEAVERVILLE ELECTRIC CO (Inc), rms 68-69 Am Natl
 Bank Bldg; J H Carter pres, Reginald Howland v-pres,
 R S Howland treas, G W Epps sec
 Weaverville M E Church, Weaverville; Rev Thos S Smiley
 pastor
 Weaverville Milling Co, Weaverville N C
 Webb Albert, clk D H Webb, h 77 Victoria rd
 Webb B B, clk R M S, h 112 Haywood
 Webb Catherine C, wid Graham, h 32 Panola
WEBB CHAS A (Bruce B), atty at law rm 305-306 Oates
 Bldg—phone 508, h 198 Merrimon av—phone 176
 Webb Clara G Miss, bkkpr M Webb's Millinery, h 25 n French
 Broad av
 Webb Clarence, emp cotton mill, h 478 w Haywood
 Webb Claudia Miss, h 95 West
 Webb D Hardy (Wilhelmina), grocer 425 s Main, h 77 Victoria
 rd
 *Webb Ellen, h 98 s Pine
 Webb Emma Miss, h 95 West
 Webb Ernest, student, h 77 Victoria rd
 Webb Estelle C Miss, h 25 n French Broad av
 Webb Ethel Miss, h 95 West
 Webb Florence Miss, bkkpr Noland, Roland Grocery Co, h
 77 Victoria rd
 Webb Geo, student, h 77 Victoria rd
 Webb House, boarding 51 College; Mrs Maggie Webb propr
 *Webb James, butler 23 Woodfin
 Webb James, helper W A Ward
 Webb Leona Miss, emp cotton mill, h 478 w Haywood
 Webb Lutie E Miss, h 25 n French Broad av
WEBB'S M, MILLINERY, imported models and tailored
 hats, 6 Battery Park pl—phone 1044; Miss Mary Webb
 propr (see cards Classified Directory)
 Webb Mae Miss, emp cotton mill, h 478 w Haywood
 Webb Maggie Mrs, propr Webb House, h 51 College
WEBB MARY A MISS, propr M Webb's Millinery, h 25 n
 French Broad av

Pressing Club

We Guarantee to take your Old Clothes and make them look new,
so far as Dirt and Oil and Grease is concerned. Work called for and
delivered promptly. A trial is all we ask.

J. E. THOMAS, Proprietor

PHONE
1517

Oates Bldg.
Pack Sq.

LAUNDRY

Washing is our business, but we take time to consider all the details that effect your interest in the matter.

Try MOUNTAIN CITY STEAM LAUNDRY

NO. 30 N. LEXINGTON AVENUE

TELEPHONE 426

ASHEVILLE [1909] DIRECTORY

391

Webb Mary E, wid James, boarding 25 n French Broad av, h same

Webb Minnie V Miss, student, h 25 n French Broad av

Webb Nora Miss, emp cotton mill, h 478 w Haywood

Webb Norman, emp cotton mill, h 478 w Haywood

Webb Plato W (Annie), emp Ashev Milling Co, h 478 w Haywood

Webb Porter A (W A Webb & Son), h 25 n French Broad av

Webb R Susan, wid Murdie, h 478 W Haywood

Webb W A & Son (W A and P A Webb), livery stable, 38 e College

Webb Wm A (Maggie) (W A Webb & Son) and policeman, h 51 College

Webb Wilson, tmstr 95 West, h same

Webb Wilson Jr, paper carrier, h 95 West

*Webber Eliza, cook, h 64 Valley

Webster Calvin N (Ellen), sec-treas Ashev Harness Co, h 120 s Main

Webster Geo (Lona), electr, h 37 Clyde

Webster Laura Josephine Miss, tchr history High School, bds 26 Charlotte

WEDDLE WM S (Nannie), propr The Montford Hotel, h same—phone 198

Weedman Henry, clk, bds 98 Patton av

Weeks Elizabeth S Miss, h Woolsey av (R F D 1)

Weeks Horace S (Louise S), h Woolsey av (R F D 1)

Weir Arthur, h W Asheville (R F D 3)

Weir Henry M (Ida), h W Asheville (R F D 3)

Winberger Mex, slsmn Bon Marche, h 65 n Spruce

Welborn Chas W (Lida), printer, h Woolsey av (R F D 1)

Welborn John M Rev (Cynthia A) (Meth), h Woolsey av

Welch Gilmer, atty at law and notary rm 7 Library Bldg, h 29 Jefferson Drive

WELCH J L & CO (J L Welch, M P Shook), grocers 549 w Haywood

Welch John L (Julia) (J L Welch & Co), h W Asheville

Welch Mollie Miss, h 29 Jefferson Drive

Weldon Annie L Miss, h 59 Asheland av

Weldon R L, opr W U Tel Co

Weldon Samuel G (Hattie A), tel opr Sou Ry Biltmore, h 59 Asheland av

Weldon Samuel G Jr (R L), drug clk, h 59 Asheland av

Wellborn Chas, lino opr Ashev Gazette News, h Woolsey

Wells Edward B (Sarah), h 93 Starnes av

Give us your Collections and watch Results.

Ask any white Real Estate firm in Asheville about us. Our Office is in the Y. M. I. Bldg.

SWEPSON & GARRETT

REAL ESTATE & RENTAL AGENTS
WE MAKE A SPECIALTY OF HANDLING
NEGRO TENEMENT PROPERTY

We Report Monthly
We Guarantee Satisfaction
PHONE 762

OFFICE:
21-22 Electrical Building

Patton Ave. Opp. P.O.

Industrial Sick and Accident Insurance Co.

Home Office: - - Atlanta, Georgia

PHONE 794

E. C. WOLFE, Supt.

CLUB CAFE and CANDY KITCHEN. Restaurant, Ice Cream Parlors, 20th Century Sanitary Soda Water Fountain.
CANDY MANUFACTURERS 21 Haywood Street Near Post Office **PHONE 110**

392

ASHEVILLE [1909] DIRECTORY

THE CAROLINA PHARMACY

College St. and Court Sq.
T. L. Frierson Prop.

High Grade Prescription **Work**

The Dog Gone Best Place in Town to Buy Your Drugs

The MOORE Plumbing Co.

16 N. Pack Square Phone 1025

Sanitary Plumbing

General Tin and Metal Work.

Hot Air Furnaces

Wellons W F, news agt Union News Co, bds 426 Depot
 Wells Annie C Miss, clk Daylight Dept Store, h 47 Central av
 Wells Augusta Miss, opr A Tel & Tel Co, rms 28 n Ann
 *Wells Beatrice, h s s Black nr French Broad av
 Wells C Mitchell (Nellie), agt Imp S & A Inc Co, h 27 Green
 Wells Chas N (Della), slsmn, h Grace (R F D 1)
 Wells Chas T (Addie) (J R Treadway & Co), h Canton N C
 Wells Della Miss, clk H Redwood & Co, h Grace (R F D 1)
 *Wells Ella, laundress, h 18 Wallach
 *Wells Elnora, nurse 92 Pearson Drive, h same
 *Wells Evaline, laundress, h 46 Pearson Drive
 *Wells Frank, cook, h 29 Haid
 *Wells Geo (Martha), lab, h s s Black nr French Broad av
WELLS HORACE A (Laura) Wells & Brown), h W Ashev (R F D 3)
 *Wells John C (Ella), lab, h 3 Carroll av
WELLS JOSEPH B (Cora W), propr Wells' Smok Shop, h 31 s French Broad av—phone 616
 Wells Margaret, wid L K, bds Kenilworth Inn
 Wells Martin S, pipe ftr appr Sou Ry, bds 34 Roberts
 Wells Mitchel (Nettie), ins agt, h 27 Green
 *Wells Nancy, cook, h 31 Poplar
 *Wells Robt, lab, h S Asheville
 Wells Robt H, emp Beaumont Furn Co, h W Asheville
 Wells Robt M (Annie W) (W & Swain), h W Asheville
 Wells Rosa Miss, h 49 n French Broad av
WELLS SMOK SHOP, cigars, tobaccos, stationery, periodicals and post cards 14 Patton av—phone 328; Joseph B Wells propr
 Wells Vance L (Annie), clk J H Lange, h 32 Soco
 *Wells Violet, h 18 Wallach
 Wells Wiley W, rural carrier P O, h R F D 1
 *Wells Wm, lab, h S Asheville
 *Wells Zeno, student, h s s Black nr French Broad av
WELLS & BROWN (H A Wells), livery, feed and sale stable 39-41 n Lexington av (see left top side lines)
WELLS & SWAIN (R M Wells, J E Swain), attys at law rm 400-403 Oates Bldg—phone 589
 *Wesley Esther, laundress, h 94 Southside av
 *Wesley Susan, ironer Ashev Laundry, h 94 Southside av
 West Anne E Miss, h 102 Montford av
 West Alex (Rachel), h 105 Biltmore rd, S Biltmore
 West Asheville Graded School, W Asheville; D C Tucker prin

MONTFORD HOTEL

American and European Plan.

Close to Depot.

::: Up-to-Date Service :::

Get Breakfast before you leave. Phone 198

Maple Flooring

Woodward & Son

Richmond, Va.

See adv. oppo. page 188



ASHEVILLE [1909] DIRECTORY

393

West Asheville M E Church, W Asheville (see Balm Grove M E Church)

*West Asheville Methodist Church, W Asheville

*West Asheville Public School (colored), W Asheville; Joseph Chambers prin

West Bertha Miss, bds 277 s Main

West Chas, emp Sawyer's Carpet House

West Claude C (Rose), condr Sou Ry, h 392 Southside av

West Elmer M (Rachel), hostler Sou Ry, h 34 Buxton

West End Baptist Church, Buxton nr Roberts; Rev G O'Neill pastor

WEST END DRUG STORE, 270 Patton av—phone 149; C A Walker propr

West End Cleaning & Pressing Works, 347 w Haywood; D N Steele propr

West H A, slsmn Daylight Dept Store, h 157 Blanton

West Hardy (Cora B), lab, h Nichol Hill

West Harvey M, condr Sou Ry, bds 463 Depot

West Ida Miss, emp Swannanoa Laundry

West James S (Sarah), city standard keeper, h 111 Montford av

West John E, carp, h 105 Biltmore rd, S Biltmore

West John H (Mamie), trav slsmn, h 96 College

West Julia A, wid J T, h 17 Logan

West Lafayette, driver J F Hill, h 19 Logan

West Manning Miss, bds 463 Depot

*West Robt, driver S J Schulhofer, rms 38 e College

West Sarah L Miss, h 306 Chestnut

West M Whitehead (Sarah B), h 306 Chestnut

West Whitehead, U S A, h 306 Chestnut

Westall Annie Miss, h Woolsey (R F D 1)

Westall Chas, student, h 4 Clayton

Westall Elmer C (Grace), genl mngr W C Lumber & Box Co, h Biltmore

Westall Henry, student, h 4 Clayton

Westall J M & Co (J M Westall, J A White), lumber, Lexington av n e cor Walnut and w Haywood nr Sou Ry

Westall James M (Minnie) (J M Westall & Co), h Woolsey

Westall Jack, student, h Woolsey (R F D 1)

Westall Mary Miss, h Woolsey (R F D 1)

Westall Minnie L Miss, h Woolsey (R F D 1)

Westall Myrtle Miss, h Woolsey (R F D 1)

Westall T Crockett (Una McLeod), bkkpr W H Westall & Co, h 41 Clayton

The Security Life and Annuity Co.

Home Office: GREENSBORO, N. C.

Guaranty Capital \$100,000.

4 Paragon Building

Mutual Legal Reserve

POSTIVELY the BEST

A. B. SMITH, Special Representative

LaBarbe, Moale & Chiles

Real Estate and Rental Agents

27 Patton Ave. PHONE 661

City and Suburban Property.

FARMS and TIMBER LANDS

The Life Insurance Co. of Virginia

Issues all the Most Approved
Forms of Life Insurance Con-
tracts from \$500.00 to \$25,000.00

With Premiums Payable Quarterly, Semi-Annually and Annually

A. R. GOODWYN, Superintendent

Maxwellton Building

Asheville, N. C.

394

ASHEVILLE [1909] DIRECTORY

Phone 546

**MOTOR
CYCLES**

Electrical
Wiring

**Chas.
Jarvis**
Electric &
Cycle Co.

Westall W H & Co (W H Westall and G H Morris), lumber
20-22 s Spruce

Westall Wm B (Lula), carp J M Westall & Co, h W Asheville
Westall Wm H (Emily) (W H Westall & Co), h 4 Clayton

Westdale Cottage, Vernon Hill

Western Assurance Co (The) (fire), 1½ s Main; J R Patterson

WESTERN CAROLINA AUTO CO (Inc), office 48 Patton
av, garage 63 s Main; J H Lange pres, A H McCormick
sec, Wexler Smathers treas (see top cards Classified Direc-
tory)

Western Carolina Enterprise (The) (Weekly) 10 s Lexington av
J W Norwood editor

Western Carolina Lumber & Box Co, Biltmore; Elmer C West-
tall genl mngr

Western Hotel, 11½ w Pack Square; Mrs J S Stevens propr

WESTERN UNION TELEGRAPH CO, 62 Patton av—
phones 89 and 62, Sou Ry Depot phone 942; Geo R Calvert
mngr

WESTLAKE WM B, pres The Citizen Co, r Indianapolis Ind
Westmoreland Allie V Miss, emp cotton mill, h 10 Roberts

Westmoreland Benj F (Lillian C), grocer 8-10 Roberts, h same

Westmoreland Fredda Miss, emp cotton mill, h 10 Roberts

*Weston Arthur (Bessie), lab, h 21 Atkinson

*Weston Joseph, shoemkr 39 s Main, h same

Westwood Cottage, W Asheville (R F D 3), home of C H
Southwick

Whaley Elizabeth M Miss, h 287 Montford av

Whaley Grace S Miss, h 287 Montford av

WHEELER ARTHUR S DR, mngr Biltmore Estate Agricul-
tural Dept

Wheeler Clara Miss, h 33 McDowell

Wheeler Druid E, student, h 90 Merrimon av

Wheeler Fannie E Miss, h 90 Merrimon av

Wheeler Jessie L Miss, h 90 Merrimon av

Wheeler John, carp, bds 51 Penland

Wheeler Leistie Miss, h W Asheville

Wheeler Lillia MMrs, h 113 Central av

Wheeler Louis B (Cora), trav slsmn, h 90 Merrimon av

*Wheeler Louisa, h 25 Brick

*Wheeler Lunie, domestic 149 s French Broad av

*Wheeler Mack (Amelia), engine tool inspr Sou Ry, h 18 Brick

Wheeler Sarah, wid John, h 33 McDowell

Wheeler Thos C, driver, bds 55½ n Main

Wheeler Thos L (Mary), carp, h W Asheville

**Dermitt
&
Chunn**

ARCHITECTS
&
BUILDERS

16 N. Pack Sq.

ASHEVILLE,
N. C.

**Real Estate
Rentals**

Moore & Rich

PHONE 960

**General
Insurance
21 N. Main.**

**2000
LBS. IN
EVERY
T O N**

SOUTHERN COAL CO.

In Every Grade, the Best Only.
Phone 114. No. 14 Pack Square.

COAL

ASHEVILLE [1909] DIRECTORY

395

Wheeler Woodfin, h 33 McDowell
*Whipple Minnie, domestic 92 Ora
Whisnant Asberry (Ella), condr St Ry, h 44 s French Broad av
Whisnant Ellen Miss, emp cotton mill, bds 25 Roberts
Whisnant Wellborn, helper Storage Supply Co, bds 25 Roberts
Whitaker A Sidney (Sue C), phys Plaza, Biltmore, h Biltmore rd, S Biltmore
Whitaker Chas R, pres Swannanoa Ice & Coal Co, h Hendersonville N C
Whitaker Council, student, h 42 John
Whitaker Dow, student, h 42 John
Whitaker Edgar C (Minnie), restr 388 Depot, h 42 John
Whitaker James (Hester), lab, h 14 Phifer
Whitaker Maud Miss, h 16 s French Broad av
Whitaker Wm, brakeman Sou Ry, bds 102 Ralph
Whitaker Wm B (Mary), foreman J C McPherson, h 78 Cherry
Whitaker—(see also Whittaker)
*White Alice, h Chunn's Cove
White Alice Miss, clk Bon Marche, h 114 s French Broad av
*White Amanda, ironer Mt City Laundry
White Annie M Mrs, dressmkr 18 Depot
*White Bessie, cook, h 64 Madison av
*White Burge, lab, h S Asheville
White Chas H, clk, bds 114 s French Broad av
White Chas P, carp, bds Woolsey (R F D 1)
White Clarence F (Luda), fin agt Carolina Construc Co, h 46 n French Broad av
White Dellsia G Miss, h 67 East
White Edith M Miss, h 138 Poplar
White Edward L (Allie), meat ctr Kiibler & Whitehead, h 39 Pearl
White Edward P (Jeannie C), supt, h 76 Woodfin
*White Eli (Emma), janitor, h 223 s Beaumont
*White Emma, cook, h 123 Roberts
*White Frank (Emma), lab, h 20 Sorrell's al
White Hattie Miss, h 114 s French Broad av
*White Henry (Belle), turntable opr Sou Ry, h 55 Depot
White Howard A, bricklyr, h 138 Poplar
*White Hubert (Mattie), shoemkr, h 306 Charlotte
White Hubert Y, bricklyr, h 138 Poplar
White J Arthur (Hannah J) (J M Westall & Co), h 54 Chunn
White J Oscar (Ola), with Ashev Elec Co, h 138 Cherry
White J V, carriage blacksmith J C Wallace
White James A, h 403 Southside av

Feeds the Nerves.
69-71 S. MAIN.

Aids Digestion.
L. T. HENDERSON, Sales Mng'r.
Refreshing.

Invigorating.
PHONE 271

Asheville Pepsi-Cola Bottling Co.

W. J. KINGAID, Pres.

J. FRAZIER GLENN, V-Pres.

Y. MINAKUCHI, Sec.-Treas.

Meats

Kiibler & Whitehead

CITY MARKET

PHONE 195

**WELLS
&
BROWN**

**Livery, Feed
and Sales
Stable**

39-41 N. Lexington Ave.

PHONE 1016

- White James B (Margaret L) (W & Fry), h 67 East
- White James J (Annie M), bricklyr, h 138 Poplar
- White James J, clk J H Ray, bds 413 Depot
- *White John, driver Ashev Ice Co
- White John, condr Sou Ry, bds Montford Hotel
- White John M (Emma), motorman St Ry, h 269 s Main
- *White Lillie, h 306 Charlotte
- White Lizzie, wid Pharo, h 20 Marjorie
- White M Emma, wid Alex, h Woolsey (R F D 1)
- *White Mray, cook, h 123 Roberts
- *White Mattie, cook, h 64 Madison av
- White Nathan, shipper Armour & Co, bds Montford Hotel
- White Nannie Miss, student, bds 351 w Haywood
- White Oaks, 274 Merrimon av; residence of Dr A W Calloway
- White Phoebe A, wid Wm, h 84 Avery
- *White R L, driver C Sawyer, h Shiloh, S Biltmore
- White Robt C (Mamie), genl foreman Sou Ry, h Conistee cor Coleman av
- White Robt F, student, h 46 n French Broad av
- White Susan, wid C M, fur rooms 114 s French Broad av, h same
- *White Virgil, driver Ashev Ice Co
- White W A, condr Sou Ry, bds Glen Rock Hotel
- *White Wm, h Chunn's Cove
- White & Fry (James B White, H A Fry), painters 67 East
- Whitehead Glenn, U S A ,retired), h 85 Asheland av
- WHITEHEAD LEONIDAS L** (Fannie) Kiibler & Whitehead), h 85 Asheland av
- Whitehead Rex Oran, tel opr, h 85 Asheland av
- Whitehead Vernon, U S N, h 85 Asheland av
- Whitemore Clarinda J Mrs, h 18 Factory Hill
- Whitemore Kennedy, student, h 18 Factory Hill
- Whitemore Lee, emp, h 18 Factory Hill
- Whitemore Maud Miss, emp cotton mill, bds 9 Factory Hill
- Whitemore Sue Miss, h 18 Factory Hill
- Whiteside Dudley B (Bertha), rms 14 Harkins Bldg
- Whiteside Edward W (Whiteside Ptg/Co), h 69 Penland
- Whiteside J B & Son (John B and James E Whiteside), bldg contrs 46 Panola
- Whiteside James E (Nannie) (J B Whiteside & Son), h 46 Panola
- Whiteside John B (Mary) (J B Whiteside & Son), h 46 Panola
- Whiteside John K (Jennie), carp, h Josephine cor Henrietta
- Whiteside Printing Co (E W Whiteside), 12 s Pack Square

**Let us Tailor you
Once and we will
Tailor you Always**

**A
1001
of the Latest
Samples to Se-
lect from.**

**Tuxedo and Full
Dress Suits for
Rent.**

J. C. WILBAR

**Phone 389
4 N. Pack Sq.**

Carolina Abstract and Title Co.

Incorporated

Dates Building, N. Pack Sq.

**Work Done Quickly and
Thoroughly**

Abstracts and chains of title given. Correct transcript of records guaranteed. In buying real estate the most important thing is to know the title is clear.

Milk

Cream

Ice Cream

Buttermilk

SANITARY DAIRY PRODUCTS

Phone 554. East Walnut Street

ASHEVILLE PURE MILK CO.

ASHEVILLE [1909] DIRECTORY

397

- *Whitesides Dock M (Myra), lumber inspr, h W Asheville
 *Whitesides Lucy, h 4 Greer's Row
 *Whitesides Wm, lab, h W Asheville (R F D 3)
 Whitlock Abraham (Sarah K) (Whitlock Clothing House), h 278 Haywood
 Whitlock Bernard (Whitlock Clothing House), res New York City
 Whitlock Carrie Miss, h 278 Haywood
 Whitlock Clothing House (Abraham, Bernard and Leon Whitlock), 41 Patton av
 Whitlock Leon (Whitlock Clothing House) and mngr Burton System, h 278 Haywood
 Whitlock Robt, baggagemstr Sou Ry, bds Montford Hotel
 *Whitmire Sarah, ironer Mt City Laundry, h 10 Woodfin
 *Whitner Parthenia, h 73 Eagle
 Whitson Geo, clk D H Webb, h Chunn's Cove
 *Whitson James, lab E C Jarrett, h 187 s Beaumont
 *Whitson John (Annie), lab, h 230 s Beaumont
 Whitson Maude Miss, h 176 Chestnut
 Whitson Sallie L Miss, stengr W R Whitson, h 176 Chestnut
 *Whitson Wm (Una), driver, h 46 Maiden la
 Whitson Wm K, student, h 176 Chestnut
WHITSON WM R (Ida M), atty at law 8 n Pack Square—phone 257 and v-pres Red Cross Undertaking Co, h 176 Chestnut—phone 457
 Whittaker Gus (Tempie), soft drinks Reed Bldg (basement), h 7-9 Patton av
 Whittaker J Earl (Bessie), mchst, h 11 Spring
 Whittaker John B (Eva M), asst overseer carding Ashev Cotton Mills, h W Asheville
 Whittaker Louetta Mrs, smstr Whitlock Clothing House, h 7-9 Patton av
 Whittaker Solomon (Anna M), carp, h 8 View
 Whittaker (see also Whitaker)
 Whitted J Olie (Gertrude), grocer Livingston cor s French Broad av, h 204 Livingston
 Whittemore Emma Miss, h 10 Short Woodfin
 Whittemore G Harrison, lab, h 10 Short Woodfin
 Whittemore Geo W (Ettie), lab, h 243 n Main
 Whittemore Martin A (Margaret), clk R M S, h 76 Blanton
 Whittington Bertha B Miss, h 25 Vance
 Whittington Clara Miss, h 25 Vance
 Whittington Mamie W Miss, h 25 Vance
 Whittington Robt B, h 25 Vance

GAY GREEN, President

A. W. EK, Secretary

J. P. STARNES, General Manager

American National Bank Building, 31-33. Phone 495

Imperial Sick and Accident Insurance Co.

Real
ESTATE

Canaday-Brehm Realty Co.

City and Suburban Property
FARMS AND TIMBERED LANDS.Oates Bldg
Rooms 307-308
Phone 974

Asheville Fuel & Ice Co. COAL

32 Patton Avenue.

Phone 40

398

ASHEVILLE [1909] DIRECTORY

NEW YORK LIVERY STABLES

11 S. Lexington Avenue

PHONE 104

HIGH CLASS LIVERY

Whittington Willard P, phys 2 n Pack Square, h 25 Vance

*Whorley Frank, cook Montford Hotel, h same

Wiedman John H, slsmn F A Walton, rms 18 s Main

Wiese ———, architect, h Woolsey (R F D 1)

Wiggin Alice B, wid C P, h 189 Chestnut

Wiggin Marion M Miss, h 189 Chestnut

Wike Millie Miss, emp cotton mill, bds 34 Buxton

Wilbar Dovie Miss, h Biltmore rd

WILBAR JOSEPH C, propr Ashev Cleaning & Pressing Club and merchant tailor 4 n Pack Square—phone 389, h Biltmore rd (see left bottom side lines)

Wilbar Mary E Miss, h Biltmore rd

*Wilburn Lewis (Rose B), lab Sou Ry, h 15 Bay

*Wilburn Olivia, h s s Eagle at junct Circle

Wild Celia Miss, h 16 Jefferson Drive

Wild D H (Mary), P O Asheville

Wild Daisy O Miss, student, h 16 Jefferson Drive

Wild Henry A, clk, h 16 Jefferson Drive

Wild Jesse A, slsmn R W Harkins Co, h 16 Jefferson Drive

Wild Ralph, motorman Quick Del Co, h 16 Jefferson Drive

Wild Wm B (Fannie), carp, h 28 s Ann

WILDEY H R MRS, propr Queen City Dyeing & Cleaning Works, h 11½ Church

Wildey Harry R (Mary), with U S Recruiting Office, h 11½ Church

Wiley Arthur L (Emma), trav slsmn, h 223 Patton av

Wiley Arthur L Jr, colr The Citizen Co, h 223 Patton av

*Wiley Geo (Anna), driver Beaumont Furn Co, h 64 Clemmons

*Wiley Hattie, h 22 Bay

Wiley Julia V, wid Geo, h 85 n Liberty

Wiley Margaret Miss, h 223 Patton av

Wiley Mary Miss, h 223 Patton av

Wiley Ruth Miss, h 223 Patton av

Wilfong Tinnie Miss, bds Mrs Fred Zimmerman

*Wilkie Emma, h 20 Aston

Wilkie Geo W (Jessie), carp, h 43 Rector

Wilkie Zettie Miss, h 43 Rector

*Wilkins J J, janitor A Tel & Tel Co

Wilkinson A Shuford (Annie), harness mkr, h 39½ n French Broad av

Wilkinson Marvin B, lumber, h 135 Cumberland av

Williams A Conrad (Mary), plumber J C McPherson, h 239 Grove

*Williams Alex Rev (Minnie) (Holiness), h 120 s Pine

VEGETABLES
VAN LINDSEY

Phone 341
He is Reliable

LAUNDRY

Washing is our business, but we take time to consider all the details that effect your interest in the matter.

Try MOUNTAIN CITY STEAM LAUNDRY

No. 30 N. Lexington Avenue

Telephone 426

ASHEVILLE [1909] DIRECTORY

899

- *Williams Alonzo, driver, h 7 Hiawasee
- *Williams Amanda, domestic 383 s Main
- Williams Annie C Miss, h 53 Haywood
- *Williams Armster (Flora), lab, h 303 Asheland av
- *Williams Arthur, waiter Sou Ry Dining Station, h 61 Black
- Williams Bascom, driver Yates & McGuire, rms Caldwell Bldg
- Williams Blanche Miss, h 61 Vance
- Williams Bonnie Miss, h 61 Vance
- Williams Branch H (Salina), policeman, h 61 Vance
- Williams-Brownell Planing Mill Co (Inc), Biltmore on Sou Ry; C W Kibler pres, E L Gaston sec-treas, E W Hampton mngr, E P Brownell asst mngr
- Williams C F, dept sheriff, rms Court House
- *Williams Calvary, lab, h 221 Southside av
- *Williams Carrie, h 15 Sorrell
- Williams Carrie A Mrs, h 10 Clayton
- *Williams Catherine L, boarding 159 College, h same
- Williams Chas, barber Ashev Barber Shop, bds 58 East
- *Williams Chas, bellman, h 72 Market
- Williams Chas M (Lillie F), janitor City Hall, h 29 Central av
- *Williams Charlotte, laundress, h 38 Bay
- *Williams Chester, lab, h 13 Miller
- *Williams Claude, porter Ashev Barber Shop
- Williams Claudia Mrs, dressmkr 176 Hill, h same
- *Williams Coleman (Viola), lab, h 303 Asheland av
- *Williams Connie, h 1 Rear Depot
- *Williams Cordelia, haid dresser 27 Eloise, h same
- Williams Coren L, clk, h 443 n Main
- *Williams Dora, ironer Asheville Laundry
- Williams Edna Miss, h 107 Blanton
- *Williams Edward, cook Sou Ry
- Williams Edward, student, h 174 Avery
- Williams Edward N (Bernice), chf opr W U Tel Co, h 10 Clayton
- *Williams Elizabeth, boarding 210 s Main, h same
- Williams Elizabeth Miss, clk Palias Royal, h Asheland av
- *Williams Emma, laundress, h 38 Bay
- *Williams Enoch (Mary), lab, h 1 Rear Depot
- *Williams Ernest (Mattie), fireman Sou Ry, h 99 Roberts
- Williams Florence, wid John A, h 65 Charlotte
- *Williams Frances, h 137 s Beaumont
- *Williams Frank, helper Battery Park Hotel
- *Williams Fred Lucy, lab, h 221 Southside av
- Williams Fred, student, h 107 Blanton

Give us your Collections and watch Results.

SWEPSON & GARRETT
 REAL ESTATE & RENTAL AGENTS
 WE MAKE A SPECIALTY OF HANDLING
 NEGRO TENEMENT PROPERTY
 Ask any white Real Estate firm in Asheville about us. Our Office is in the Y. M. I. Bldg.

We Report Monthly
 We Guarantee Satisfaction
 PHONE 762

Industrial Sick and Accident Insurance Co.
 Home Office: - - Atlanta, Georgia

PHONE 794

E. C. WOLFE, Supt.

OFFICE:
 21-22 Electrical Building

Patton Ave. Opp. P.O.

CLUB CAFE and CANDY KITCHEN

The Place for Refreshments

The Cleanest and Most Sanitary Ice Cream Manufacturing Plant in North Carolina

PHONE 110

Prompt Family Delivery

21 HAYWOOD ST.

400

ASHEVILLE [1909] DIRECTORY

**THE
F. T. H. WOODS**

**Real Estate
Loans and
General
Collecting
Agency**

**E. C. GREENE,
Secretary**

**29½ S. Main
P. O. Box 126
Phone 738**

NOTARY PUBLIC

- *Williams Freda, nurse 13 Ridge, h same
- Williams Garnette Miss, h 61 Vance
- Williams G Talmage (Virginia-Carolina Coal Co) and bkkpr
Sou Coal Co, bds 20 Patton av
- Williams Geneva Miss, h W Asheville
- Williams Geo, lab, bds 147 Grove
- *Williams Geo, lab, h 74 Market
- Williams Geo, student, h 207 Asheland av
- *Williams Geo W (Lillie), bricklyr, h 10 Irvine
- Williams Gordon C, driver, h 443 n Main
- Williams Grace Miss, h 183 Asheland av
- Williams H C, brakeman Sou Ry, rms 432 Depot
- Williams H C, clk Annex Pharmacy, res Waynesville N C
- *Williams Harry, h Biltmore rd, S Biltmore
- Williams Harvey G (Lida), h 14 Holland
- *Williams Henry, bricklyr, h 97 n Main
- *Williams Henry (Lula), lab, h Biltmore rd, S Biltmore
- *Williams Henry (Lizzie), meat ctr The Star Market, h 18
Clemmons
- Williams Henry E, real estate solr McKissick Real Estate Co,
rms Imperial Hotel
- Williams Horace, plmbr, h 107 Blanton
- Williams Hugh H, h Battery Park Hill
- Williams Ira E (Claudia), painter, h 176 Hill
- Williams J E, agt Indus L & H Ins Co, h 76 s French Broad av
- Williams J Marshall (Louise), bricklyr, h 107 Blanton
- Williams J Samuel Rev, pastor Methodist Protestant Church,
h 70 n French Broad av
- Williams James, waiter, rms 94 Grove
- Williams James W, helper, h 16 Orchard
- *Williams Jefferson, head waiter Swannanoa Hotel
- Williams Jessie Rowe Miss, h 70 n French Broad av
- *Williams John Dora), lab, h 10 Cole
- *Williams John, lab, bds 32 Davidson
- *Williams John (Lyda), lab, h Sou Ry nr Victoria rd
- *Williams John, lab, h 23 Turner
- *Williams John, lab, h W Asheville
- Williams John C (Minnie), driver, h 443 n Main
- Williams John C Jr, driver, h 183 Asheland av
- *Williams John H, lab, h 139 Short Valley
- Williams John H (Margaret), phys 53 Haywood, h same
- Williams John W (Nannie), shoemkr J M Pressley, h 183
Asheland av
- Williams Joseph (Eliza), lab, h 23 North

**Asheville
Stove and
Casting
Works**

**Makes Charcoal
Castings of all
Kinds.**

**STOVE CAST-
INGS A
SPECIALTY**

**Phone 303
8 E. College**

MONTFORD HOTEL

**Stay with us at Night and catch
your early train.**

::: W. S. Weddle, Propr. :::

Breakfast 6 to 8:30 a. m. Phone 198

Yellow Pine
White Pine
Hardwoods

See bet. Pages 188-189

LUMBER

Woodward & Son
 NINTH & ARCH STREETS
 Richmond, Virginia



ASHEVILLE [1909] DIRECTORY

401

- Williams Julia K Miss, prin Biltmore School, h Plaza, Biltmore
 Williams Kirk (Eliza), emp Biltmore Estate, h 207 Asheland
 Williams L Belle Miss, h 136 Asheland av
 *Williams Lewis, porter Windsor Hotel, h 112 s Pine
 *Williams Lizzie, h 39 Madison
 *Williams Lizzie, h 114 Short Valley
 Williams Lizzie Miss, boarding 58 East, h same
 *Williams Lon, driver Citizens Transfer Co
 *Williams Louise, cook, h 17 Eloise
 Williams Lula Miss, h Victoria Inn
 Williams Luther (Mollie), mngr, h 174 Avery
 *Williams Marie, laundress, h 60 Poplar
 *Williams Marshall (Millie), janitor Oates and McAfee Bldgs,
 h 17 Blackwell's al
 *Williams Mary, h 34 Magnolia av
 *Williams Mary, domestic, h 53 Hill
 Williams Mary M Miss, h 16 Orchard
 *Williams May, cook 50 Vance
 Williams Melvin F, emp Bingham Farm, h Bingham Heights
 Williams Myrtle V Miss, clk J A Guffey, bds Vance Hotel
 *Williams Nellie, h 12 Sorrell
 *Williams Nelson (Mary), h Biltmore rd, S Biltmore
 Williams Noah (Nannie), farmer, h W Asheville
 *Williams P, lab, bds (r) 412 Depot
 Williams Pascal E (Sallie), bricklyr, h 93 Victoria av
 Williams Pearl Miss, h 107 Blanton
 *Williams Peter W, janitor Montford School, h 20 Curve
 Williams Richmond (Dovie), tinner Moore Plumbing Co, h 16
 Orchard
 *Williams Robt, h s s Black nr French Broad av
 Williams Robt (Minnie), emp cotton mills, h 470 w Haywood
 *Williams Robert (Mary), porter Sou Ry, h 118 Church
 Williams Robt, student, h 207 Asheland av
 Williams Robt R (Jones & W), rms Y M C A
 *Williams Roy, porter Sumner Sons & Co, h 34 Magnolia av
 *Williams Samuel, lab, h 115 Short Valley
 *Williams Sarah, h 27 Eloise
 Williams Thelma Miss, h 61 Vance
 Williams Thos, roller, bds 147 Grove
 *WILLIAMS THOS (May), cabinet mkr and upholsterer,
 17½ Church, h 68 Clemmons (see page 12)
 *Williams Vester, waiter Bingham School, h Bingham Heights
 Williams W R, driver Ashev Ice Co, bds 147 Grove
 *Williams Walker, tanner, h Sou Ry nr Victoria rd

The Security Life and Annuity Co.
 Home Office: GREENSBORO, N. C. Guaranty Capital \$100,000.
 Mutual Legal Reserve
 4 Paragon Building
 REPRESENTATIVE
 A. B. SMITH, Special Representative
 POSITIVELY the BEST

LaBarbe, Moale & Chiles
 City and Suburban Property.

Real Estate and Rental Agents
 27 Patton Ave. PHONE 661
 FARMS and TIMBER LANDS

THE LIFE INSURANCE COMPANY OF VIRGINIA

ORGANIZED 1871

Is a regularly organized Life Insurance Company, operating under a Special Charter from the State of Virginia.

Home Office
A. R. GOODWYN, Superintendent.

Richmond, Va.
Maxwelton Building

Asheville, N. C

402

ASHEVILLE [1909] DIRECTORY

KEYS FITTED

Bicycles
Repaired
and Sold.

GUNS REPAIRED

ELECTRICAL WIRING

Chas. Jarvis

ELECTRIC and
CYCLE CO.

30 W. College
PHONE 548

- *Williams Walter, stone ctr, h 17 Oakdale av
- *Williams Wm, bellman Battery Park Hotel, h 72 Market
- *Williams Wm (Mary), janitor, h 15 Latta
- Williams Wm R (Mollie), driver Ashev Ice Co, h 16 Orchard
- *Williams Willie, h w s Gibbons, 2 s of Haid
- Williamsburgh City Fire Ins Co of New York, 34 Patton av ;
Wachovia Loan & Trust Co agents
- Williamson Elizabeth A Miss, h 265 Pearson Drive
- Williamson Fannie F Miss, rms 36 Vance
- Williamson Geo J, clk M V Moore, rms Y M C A
- Williamson James A (Nettie), barber Buckeye Barber Shop,
h 356 w Haywood
- Williamson Jean Miss, clk H Redwood & Co, rms 36 Vance
- Williamson Joseph A, emp cotton mills, h 492 w Haywood
- Williamson Louisa Miss, h 62 Orange
- Williamson Lula G Miss, dep clk City Clk's office, h Merrimon
- Williamson Mary V Miss, h 265 Pearson Drive
- Williamson Mary W Mrs, wid John, tchr English high school,
h 62 Orange
- Williamson Mary Walden Miss, tchr English High School, h
62 Orange

WILLIAMSON WM B (Addie), cashier and notary Wachovia Loan & Trust Co, h 265 Pearson Drive

- Willis Aedline H Miss, h 40 Hiawasee
- Willis Chas C (Adah) (Sorrells & W), h 117 Broad
- Willis Dora Miss, clk Sumner Sons & Co, h 22 Buttrick
- Willis Beatrice Miss, h 40 Hiawasee
- Willis Frank, clk W A Willis, h 22 Buttrick
- Willis Irene Miss, h 40 Hiawasee
- Willis J Wilburn (Ellen), day janitor City Hall, h 240 College
- Willis James (Cynthia), lab, h Grace
- Willis James C (Alice), h Sunset Drive
- Willis John (May), driver, h 31½ Merrimon av
- Willis Maggie Miss, h 244 College
- Willis Sallie T, wid M M, propr The Kenwood, h 112 Haywood
- Willis Wilborn (Maude), blksmith A J Reed, h 31½ Merrimon
- Willis Wm A Rev (Annie), confr The Morsell, h 22 Buttrick
- *Wills Kate, cook, h 168 Pearson Drive
- *Wills Robt, lab, h S Asheville
- *Wills Rufus, lab, h W Asheville
- *Wills Sophie, h S Asheville
- *Wilson Addie, ironer Ashev Laundry, h 34 Maiden la
- Wilson Arthur, painter, h 109 Biltmore rd
- Wilson Arthur E (Lula), engnr Sou Ry, h 51 Ora

Phone 303

John
Cathey

Cabinet and Or-
namental Wood
Work of all kinds
Upholstery

MAKING
MISSION
FURNITURE
A Specialty

8 E. College St.

REAL ESTATE General Insurance
RENTALS MOORE & RICH
Phone 960 21 N. Main

COAL

SOUTHERN COAL CO.

We handle only the best in every grade. PROMPT DELIVERY.
2000 Pounds in Every Ton.

PHONE
114

14 N. Pack Sq.

ASHEVILLE [1909] DIRECTORY

403

- Wilson Augustus, student, h 56 Orchard
Wilson Avery (Mattie), fireman Sou Ry, h 316 Gaston
Wilson B A, yard man, h 155 s Main
Wilson Bessie Miss, h 114 Bartlett
Wilson Bessie Rankin Miss, pupil nurse Dr Carroll's Sanitarium, h 70 Conestee
Wilson Beulah Miss, h 316 Gaston
*Wilson Catherine, h 116 Eagle
*Wilson Chas, lab, h 231 Flint
*Wilson Clayton, lab, bds 15 Wallach
Wilson Cornelia W, wid Wm, h 317 Cumberland av
*Wilson David, waiter Battery Park Hotel
Wilson David A, foreman, h 155 s Main
Wilson Dexter, emp Laundry, h 27 n Spruce
Wilson Edgar B, student, h 56 Orchard
*Wilson Elijah, driver C D Cooper, h Madison av
Wilson Ethel I Miss, stengr Sou Ry frt dept, h 70 Conestee
Wilson Fannie, wid J A, h 109 Biltmore rd, S Biltmore
*Wilson Frank, chief cook Pack Square Cafe, h s Beaumont
*Wilson Geo (Etta), lab, h Biltmore rd, S Biltmore
Wilson H W, asst driver A F D, rms same
Wilson Harriett, wid James, h 325½ w Haywood
*Wilson Harrison (Mary), lab, h 40 Madison
Wilson Hattie E, wid W H, h Conestee
Wilson Herman C, student, h 70 Conestee
Wilson Hester, wid Geo, emp Mountain City Laundry, h 27 n Spruce
Wilson Horace T, h 70 Conestee
*WILSON J ALFRED, treas The Mountain City Mutual Ins Co and barber 39 s Main, h 269 s Beaumont
Wilson J Everett, student, h 70 Conestee
Wilson Jack (Mollie), lab, h 116 Biltmore rd, S Biltmore
*Wilson Jack, lab, h W Asheville
*Wilson James, chf cook Kenilworth Inn, h same
*Wilson James, lab, h 17 Miller
Wilson James A, carp, h 331 n Main
Wilson Jas L (Catherine), carp, h W Asheville (R F D 3)
*Wilson James S (Maggie), cook, h 41 Blackwell's al
Wilson Jane, wid Chas, h 96 Southside av
*Wilson Jennie, domestic 14 All Souls Crescent, Biltmore
*Wilson Jeremiah A (Essie), cook Battery Park Hotel, h 34 Hildebrand
*Wilson John (Malissa), butler, h 48 Gudger
*Wilson John (Edith), lab, h 40 Brick

Asheville Pepsi - Cola Bottling Co.

Inc.

69-71 S. Main

Bottlers
and



For
The Trade

PHONE 271

Feed the Nerves
Aids Digestion.
REFRESHING
INVIGORATING

Poultry Kiibler & Whitehead

CITY MARKET

PHONE 195

**BIGGEST
BUSIEST
EST**

ASHEVILLE STEAM LAUNDRY

43 TO 47 WEST COLLEGE STREET

404

ASHEVILLE [1909] DIRECTORY

**WELLS
&
BROWN**

**Livery, Feed
and Sales
Stable**

**39-41 N. Lexing-
ton Ave.**

PHONE 1016

**The
ASHEVILLE
CLEANING and
PRESSING
CLUB**

**Does Dry & Steam
Cleaning, Dyeing
and Repairing**

**Old Hats Re-Man-
ufactured**

**We make a
SPECIALTY of
cleaning all kinds of
fine wearing apparel
for Ladies and
Gentlemen**

J. C. WILBAR

**Phone 389
4 N. Pack Squar**

WILSON JOHN B (Stradley & Wilson), bds 52 Woodfin
Wilson John B (Agnes), carp, h 16 Highland
Wilson Joseph (Josie), lab, h 116 Biltmore rd, S Biltmore
*Wilson Joseph, lab, h 15 Turner
Wilson Kathryn E Miss, h 70 Conestee
*Wilson Leah, h 44 Madison
Wilson Leaketh, wid C W, h 442 n Main
*Wilson Lee, lab, h 22 Baptist Hill
Wilson Louisa E, wid Marion, h 33 Short
Wilson Lucius C (Maude), soda clk Smith's Drug Store, h 16
Clyde
Wilson Luther, errand boy Ashev Dry Gds Co, h W Asheville
*Wilson M E Chapel, W Asheville; Rev Robt Moser pastor
Wilson M Ethel Miss, stengr, h 70 Conestee
Wilson M V, capt Hook & Ladder Co No 1 A F D, h 57 Fulton
*Wilson Mamie, h S Asheville
*Wilson Margaret, h 72 Gay
Wilson Margaret Mrs, h W Asheville (R F D 3)
Wilson Mary J, wid Thos, h 109 Cherry
Wilson May Miss, waitress Victoria Inn, rms same
*Wilson Miles (Laura), waiter Kenilworth Inn, h 89 Circle
Wilson Monty (Harriet), carp, h Kimberly pl, Woolsey
Wilson Myrtle A Miss, student, h 331 n Main
Wilson Neal B (Bessie), asst chief Fire Dept, h 53 Montford
Wilson O'Connor (Fleta), ticket agt Sou Ry, h 17 s Ann
Wilson Oscar, driver, h 31 Merrimon av
*Wilson Otis, waiter Battery Park Hotel
Wilson Rachel M, wid John, h (r) 31 w Chestnut
Wilson Robt H, buyer S Sternberg, h W Asheville (R F D 3)
Wilson Robt J, clk, h 317 Cumberland av
Wilson Rufus, student, h 96 Southside av
*Wilson Saml, lab, h W Asheville
Wilson Solon G (Bessie), atty at law, h 60 Starnes av
Wilson Sue A Miss, pupil nurse Dr Carroll's Sanitarium, h 70
Conestee
*Wilson Susie, rms 112½ Church
*Wilson Tandy (Alice), lab, h 120 Poplar
Wilson Thaddeus H (Josephine), soda clk Club Cafe, h 16
Orchard
Wilson Theodore L (Barbara), barber Glen Rock Barber Shop,
h 251 s Grove
*Wilson Thos (Fannie), alb, h W Asheville
Wilson Thos J (Lura), carp, h 16 Marjorie
Wilson W Adolphus (Hattie), distiller, h W Asheville (R D 3)

Carolina Abstract and Title Co.

Incorporated

Oates Building, N. Pack Sq.

**Work Done Quickly and
Thoroughly**

Abstracts and chains of title given. Cor-
rect transcript of records guaranteed. In
buying real estate the most important thing
is to know the title is clear.

SANITARY DAIRY PRODUCTS

Phone 554. East Walnut Street

ASHEVILLE PURE MILK CO.

ASHEVILLE [1909] DIRECTORY

405

- Wilson Watson A (Aurelia), contr 331 n Main, h same
 Wilson Weaver V (Loula), asst water supt office City Hall,
 h 57 Fulton
 Wilson Wm G, clk, h 317 Cumberland av
 *Wilson Wm H, eating house 5 Walnut, h same
 Wilson W M, mngr Blue Ridge Berkshire Farms, h same
 *Wilson Wm M, lab, h 13 Miller
 Wilson Wm M (Julia), slsmn Harris-Barnett D G Co, h 56
 Orchard
 Wilson Willie Miss, h 70 Conestee
 *Wilson Willis, lab Ash Coal & Lbr Co, h 19 Short
 Winders James G, clk, h 41 Spring
 Winders W Sherman, lab, h 41 Spring
 Windsor Hotel, see New Windsor Hotel
 *Wingate Marion (Emma), cook, h 22 Brick
 Wingate Samuel, emp cotton mill, bds 477 w Haywood
 Wingo Rosa Miss, h 191 Chestnut
 *Winkler Raymond, lab Sou Ry, h 112 Livingston
 *Winkler Rufus (Maria), lab, h 112 Livingston
 Winn James A, prin Winn's School for Boys, h 135 Merrimon
 *Winn Maggie, domestic 99 Asheland av
 Winn's School for Boys, 135 Merrimon av; James A Winn prin
 Winston Patrick H (Craig, Martin & W), h Proximity Park
 Winter Clara M Miss, propr The Winter Studio, h 2 Aston pl
 Winter Studio (The), Electrical Bldg; Miss Clara M Winter
 propr
 Winters M R, motorman St Ry, rms 28 Meriwether Bldg
WINYAH SANITARIUM, East cor Dortch av—phone 84;
 Dr Karl von Ruck pres, Dr Silvio D von Ruck v-pres, Wm
 A Schoenheit sec-treas
 *Wise Douglas, driver, h 25 Seney
 Wiseman Thos J (Emma), farmer, h 23 Factory Hill
 Witchwood, East nr Hillside
 *Withers Lena, h S Asheville
 *Withers Sherman, lab, h S Asheville
 *Witherspoon Emma, ironer Mt City Laundry, h 60 n Lex-
 ington av
 *Witherspoon Preston, cook, h 60 n Lexington av
 *Wofford Frank, bellman Battery Park Hotel
 Wholfarth Justin Dr (Catherine), phys, h 128 Cumberland av
 Wolf Carl L (Drama), h Summit, S Biltmore
 Wolf Frank, nurseryman, h Summit, S Biltmore
 Wolfe Benj H, marble ctr W O Wolf, h 92 Woodfin
 Wolfe Building, 22 s Pack Square

**Imperial
 Sick and
 Accident
 INSURANCE
 CO.**



**31-33 American
 National Bank
 Building**



**GAY GREEN, Pres.
 A. W. EK, Sec.
 J. P. STARNES,
 Gen. Manager.**



**PHONE
 495**

**Real
 ESTATE**

Canaday-Brehm Realty Co.
 City and Suburban Property
FARMS AND TIMBERED LANDS.

**Oates Bldg
 Rooms 307-308
 Phone 974**

COAL Carolina Coal & Ice Co. PHONE 130

Delivery Prompt; Weights Accurate; Always on hand a good supply. 23 PATTON AVENUE.

HIGH CLASS
Livery
PHONE 104
11 S. Lexington Ave

NEW YORK LIVERY STABLES

406 ASHEVILLE [1909] DIRECTORY

- WOLFE EMMETT C (Carrie), supt Industrial Life & Health Insurance Co, h 202 s French Broad av
 Wolfe Frank W, h 92 Woodfin
 Wolfe Frederick W, genl agt Saturday Evening Post, h 92 Woodfin
 Wolfe James (Josephine), mngr 524 w Haywood, h W Ashev
 WOLFE JOEL W (Nettie), asst supt Industrial Life & Health Ins Co, h 6 s Spruce
 Wolfe Julia Mrs, propr Old Kentucky Home, h 48 n Spruce
 Wolfe Mabel E Miss, h 92 Woodfin
 Wolfe P W, motorman St Ry, rms 27 Meriwether Bldg
 Wolfe Wm O (Julia), marble and granite 22 s Pack Square, h 92 Woodfin
 Wollschaler Chas, clk, bds 30 Jefferson Drive
 Woman's Exchange, 36 Haywood; Mrs C E Gibbs sec, Mrs E L Garrity supt, Miss Vandie Yarborough asst
 Wood Albert, student, h 84 Bartlett
 *Wood Alice, h 30 Catholic av
 *Wood Claude, helper Battery Park Hotel
 Wood Garfield F, clk Pastime Billiard Parlor, h Pearson Drive cor Riverside Drive
 Wood Geo L (Genevieve), lumber, h 51 Starnes av
 Wood Harold, student, h 84 Bartlett
 Wood James, student, h 84 Bartlett
 Wood James H (Blanche), agent Sou Ry, h 84 Bartlett
 Wood Julia, wid Robt, h Pearson Drive cor Riverside Drive
 *Wood Lee (Lillian), driver Ashev Ice Co, h 140 Hill
 Wood Newton O (Nora), with Sou Bell Tel & Tel Co, h 141 Flint
 Wood Samantha Miss, h Pearson Drive cor Riverside Drive
 Wood W R, lab, bds 112 Gay
 Woodard Hugh M, student, h 39 Furman av
 Woodard Jack W, student, h 39 Furman av
 Woodard James W, student, h 39 Furman av
 Woodard Wm R (Alice), bridge and building superv Sou Ry, office Passerger Station, h 39 Furman av
 Woodbury W F, h Chunn's Cove
 Woodcock Julia E, wid Julian, h 199 Montford av
 Woodcock Julian A (Blanche) (Citizens Transfer Co), h 199 Montford av
 Woodcock Rufus J, h 199 Montford av
 Woodcock Sydney J, phys, rms Imperial Hotel
 *Woodfin Alfred, farmer, h 10 Irvine
 Woodfin Anna M Miss, h 26 Clayton

Dyeing in all colors and guarantee all work. Let us give you our prices first.

400
Pressing
CLUB

Members, we clean and press 4 suits and 1 extra pair of pants \$1.00 per month. J. E. THOMAS, Prop. Oates Bldg. Phone 1817

LAUNDRY

Washing is our business, but we take time to consider all the details that effect your interest in the matter.

Try MOUNTAIN CITY STEAM LAUNDRY

NO. 30 N. LEXINGTON AVENUE

TELEPHONE 426

ASHEVILLE [1909] DIRECTORY

407

Woodfin Jessie Miss, asst Tea & Grill Room Woman's Exchange, h Woodfin

*Woodford Hattie, domestic 315 Pearson Drive

*Woodruff John (Daisy), lab, h n s Black nr French Broad av

*Woodruff Violet, h 45 Wallach

Woods Bailey, lab, h 54 Madison

WOODS F T H (Julia E) (The F T H Woods Real Estate, Loan & General Collecting Agency) and notary 29½ s Main—phone 738, h 36 Cumberland av (see left side lines)

WOODS F T H, REAL ESTATE, LOAN & GENERAL COLLECTION AGENCY (The), 29½ s Main—phone 738; E C Greene sec (see left side lines)

*Woods Frances, laundress, h 8 Hildebrand

*Woods Jay, porter, h (r) 27 Depot

*Woods Mollie, laundress, h 8 Hildebrand

Woods Wm W (Kennie), bricklyr, h 37 s Spruce

*Woodside Gus, emp Kenilworth Inn, h same

*Woodside James A (Minnie), waiter, h 12 Jordan

*Woodside Wm, janitor Am Natl Bank Bldg, h 27 Short

*Woodson Frank, cook, h 81 s Pine

Woodson Helen Miss, h 42 Furman av

Woodson Richard, paper carrier, h 42 Furman av

Woodson Wm M (Mary E), carp, h 42 Furman av

*Woodward Augusta, dressmkr 97 Market, h same

*Woodward Butler W (Augusta), bricklyr, h 97 Market

*Woodward Collis, chief cook Victoria Inn

Woodward Mary Lee Mrs, housekpr Hotel Berkeley, h same

WOODWARD STEWART M, pres S & W H Northrup Lumber Co, res Richmond Va

WOODWARD & SON, hardwood and building lumber, office 9th and Arch, Richmond Va (see adv top lines and insert opp page 188 and 189)

Woody Amelia I, wid John H, h 18 Starnes av

WOODY C J & SONS (C J, F C, F N Woody), grocers 305 w Haywood (see page 21)

WOODY CHAS J (Lorrie) (C J Woody & Sons), h 21 Rector

WOODY CLAUD F (C J Woody & Sons), h 21 Rector

Woody Corie Miss, student, h 21 Rector

WOODY FLOYD N (C J Woody & Sons), h 21 Rector

*Woody Grant (Mary), lab, h (r) 36 Depot

Woody I Harold, clk, h 18 Starnes av

*Woody Kate, domestic 382 s French Broad av

Woody Lillian L Miss, h 18 Starnes av

Give us your Collections and watch Results.

Ask any white Real Estate firm in Asheville about us.

Our Office is in the Y. M. I. Bldg.

SWEPSON & GARRETT

REAL ESTATE & RENTAL AGENTS
WE MAKE A SPECIALTY OF HANDLING
NEGRO TENEMENT PROPERTY

We Report Monthly
We Guarantee Satisfaction

PHONE 762

OFFICE: 21-22 Electrical Building

Patton Ave. Opp. P O

Industrial Sick and Accident Insurance Co.

Home Office: Atlanta, Georgia

PHONE 794

E. C. WOLFE, Supt.

Club Cafe and Candy Kitchen

Restaurant, Ice Cream Parlors,
20th Century Sanitary Soda
Water Fountain.

21 HAYWOOD STREET Near Post Office PHONE 110

Candy Manufacturers

408

ASHEVILLE [1909] DIRECTORY

THE CAROLINA PHARMACY

College St. and
Court Sq.

**T.L. Frierson
Prop.**

High Grade
Prescription
Work

The Dog Gone Best
Place in Town to
Buy Your Drugs

The MOORE Plumbing Co.

16 N. Pack Square
Phone 1025

Sanitary
Plumbing

General Tin and
Metal Work.

Hot Air Furnaces

Woody Nellie G Miss, h 18 Starnes av
Woody Pinkney, carp, h W Asheville
Woody Russell C, student, h 18 Starnes av
Woolridge Martha W Miss, student, h 114 Montford av
Woolridge Thos J (Mary M), bkkpr Ashev Elec Co, h 114
Montford av
Woolsey Alice S, wid Chas W, h Witchwood, East nr Hillside
Woolsey Greenhouses, Murdock av nr Merrimon and Woolsey
av; E C Dickinson propr
Woolsey Hall, Woolsey av cor Chatham
Woolsey School, Woolsey av cor Chatham, Woolsey; H L
King prin
Wooten Addie Miss, h 159 Grove
Wooten Amos L, student, h 16 w Chestnut
Wooten Elizabeth Miss, h 20 McDowell
Wooten Emma Miss, h 159 Grove
Wooten Geo, h Woolsey (R F D 1)
Wooten John F (Inez), real estate, h 16 w Chestnut
Wooten Lester, h Wolsey (R F D 1)
Wooten M A, clk W P Kilpatrick, bds Silver
Wooten Sarah, wid John, h 20 McDowell
Wooten Thos (Annie), h 20 McDowell
Worley Berley Miss, h 2 Louis
Worley Cain (Ella), tobacco buyer, h W Asheville (R F D 3)
Worley Chas M, h W Asheville (R F D 3)
Worley Etta Miss, h 2 Louis
Worley Geo W (Laura), section foreman Sou Ry, h 2 Louis
Worley Jesse, student, h 2 Louis
*Worley Kansas, h 12 Ingle
Worley Lottie L Miss, h W Asheville (R F D 3)
Worley Major (Cordelia), lab, h Louis
Worley Robt J, student, h W Asheville (R F D 3)
Worley Robt L (Fannie), motorman St Ry, h 70 Blanton
Worrell Clarence A (Annabell), artist, h Woolsey (R F D 1)
Worsley J B, rms 1 n e Pack Square
Worsley John J (Nova), clk Shiriff's Cafe, rms 59 Penland
*Worthy Butler, ash pit cleaner Sou Ry
Wrenn Florence M Miss, h 145 Flint
Wrenn Geo W (Florence), sec-treas Blue Ridge Construction
Co, h 145 Flint
WRENWOOD, boarding 61 s French Broad av—phone 397;
Mrs Ella M Mears propr (see page 17)
Wright Alma Miss, h 173 s Main
Wright Cora Miss, domestic 265 Pearson Drive

MONTFORD HOTEL

American and European Plan.

Close to Depot.

:: Up-to-Date Service ::

Get Breakfast before you leave. Phone 198

The S. & W. H. Northrop Lumber Co., Inc.

Manufacturers, Wholesalers and Exporters of Yellow Pine Lumber and Shingles.

STEWART M. WOODWARD, Pres.
J. L. ROBERTSON, Vice-Pres. & Treas.

WILMINGTON, N. C.

OFFICE, YARDS and WHARF
Queen, Surry and Castle Street

ASHEVILLE [1909] DIRECTORY

403

Wright Edward (Maggie), plmbr Rhinehardt Bros, h W Asheville
Wright Edward N, h 68 College

*Wright Elias P (Eula), h (r) 13 Blackwell's al

Wright Eula S Miss, h 68 College

Wright Evelyn Mrs, rm 19 Reed Bldg

WRIGHT GEO H, atty at law rms 1-2 Library Bldg, h 111
Montford av

Wright H C, O S and D clk Sou Ry, rms 252 s French Broad

Wright Jessie Miss, trimmer M Webb's Millinery, h 25 n
French Broad av

Wright John P (Maggie), blksmith J C Wallace, h 23 s Lex-
ington av

Wright Johnnie Miss, h 173 s Main

Wright Julia E Miss, asst postmaster Biltmore P O, h 2 Swan
Biltmore

*Wright Julius, waiter Battery Park Hotel, h 2 Dundee

Wright Kate Miss, bds 25 Roberts

Wright Katherine Miss, h Marigold Cottage, Albemarle Park

Wright Lee, driver Asheville Ice Co, h 25 Roberts

*Wright Maggie, cook, h 10 Brick

Wright Mamie B Miss, h 68 College

Wright Margaret D, wid E H, boarding 68 College, h same

*Wright Mattie, maid Kenilworth Inn, h same

*Wright Mollie, cook, h 99 Grove

*Wright Nancy, tchr Hill Street School, h 114 Mountain

Wright Nora Miss, h W Asheville (R F D 3)

Wright Paul, student, h W Asheville (R F D 3)

Wright Roel, emp Bingham Farm, h Bingham Heights

Wright Roy, h W Asheville (R F D 3)

*Wright Samuel (Amelia), lab, h 34 Campbell

Wright Wallace, student, h 68 College

Wright Wm H (Amelia), mchst, h W Asheville (R F D 3)

Wrightsmen Ethel M, wid Homer (Needham & W), h 271
Haywood

Wrightson Chas T (Annie), cannery, h 250 Chestnut

Wrightson F Hall, student, h 250 Chestnut

Wrightson Nellie R Miss, h 250 Chesnut

Wuepper John S (Margaret), h 20 Adams

Wyatt Arthur H (Eunice), lab, h 41 Clyde

Wyatt Hubert A, student, h 41 Clyde

Wyatt Wm A (Susan M), lab, h 41 Clyde

Wyatt Wm H (Clara), grocer 510 w Haywood, h 13 Roberts

Wyman Wm G (Anna), h 29 Flint

Wynne Lee F, condr Sou Ry, rms Glen Rock Hotel

The Security Life and Annuity Co.
Home Office: GREENSBORO, N. C. Guaranty Capital \$100,000. 4 Paragon Building

Mutual Legal Reserve

POSITIVELY the BEST
A. B. SMITH, Special
Representative

LaBarbe, Moale & Chiles.

Real Estate and Rental Agents

27 Patton Ave. PHONE 661

City and Suburban Property.

FARMS and TIMBER LANDS

THE LIFE INSURANCE COMPANY OF VIRGINIA

Is the Leading Industrial Insurance Company in the South.

Issues Industrial Policies from \$8.00 to \$900.00

With Premiums Payable WEEKLY on persons from two to seventy years of age.

All Claims Paid Within Twenty-Four Hours After Receipt of Proofs of Death

A. R. GOODWYN, Superintendent - Maxwellton Building - Asheville N. C.

410

ASHEVILLE [1909] DIRECTORY

Motor Cycles

Reading Standard

America's Best

See Us Before Buying

Chas. Jarvis

Electric and Cycle Co.

Phone 546

Yes, CREASMAN & OWNBEY are Contractors and Builders

Repair Work a Specialty. Iron and Wire Fencing Office, Oates Bldg., (Downstairs) - Phone 318

*Y M I Building (offices), Eagle cor Market

*Y M I DRUG STORE, 29 Eagle—phone 538; H E Jones propr (see page 11)

Yale Charlotte L Miss, tchr, h 9 Plaza

Yarborough Alonzo, lab, h Kenilworth

Yarborough Cleveland, lab, h Biltmore Estate

Yarborough Ida Mrs, h 127 n Lexington av

Yarborough Jessie B Miss, h Kenilworth

Yarborough Martin, lab, h Kenilworth

Yarborough Vandie A Miss, asst Woman's Exchange, h Kenilworth Park

Yarborough Wiley R, h Kenilworth

Yarborough Willie C Miss, h Kenilworth

Yarborough Mary, wid Thos, h 52 Maiden la

Yarborough Taylor (Pink), h 26 Pearson

Yates E E, emp Sou Ry, bds Florence Hotel

Yates Jesse J (Elizabeth) (Y & McGuire), h 97 Flint

Yates Wm, carp, bds 17½ n Main

YATES & McGUIRE (J J Yates, W R McGuire), staple and fancy groceries 23 Haywood—phone 221 and 970; and 450 s Main

Yeatman Susan M Miss, tchr second grade Orange Street Schl, h 48 Grove

Yoder Glenn, bottler J A Groves, bds Vance Hotel

Yoder M W, flagman Sou Ry, bds Montford Hotel

Yoder Pinkie Miss, student, h Vance Hotel

Yoder Wm B (Gertrude), propr Imperial Hotel and Vance Hotel, h 12½ s Main

Yonce Mary Miss, opr A Tel & Tel Co, h 30 Starnes av

Yonge K M, meat ctr The Star Market, h 3 Battery Park pl

Young Annie Miss, h 401 Southside av

*Young Arthur (Sallie), bricklyr, h 77 Gudger

*Young B, cook Yuneda Dairy Lunch

Young Benj, student, h 401 Southside av

Young Bessie M Miss, bkkpr A M Field Co, h Battery Park pl

Young C M, condr Sou Ry, bds Montford Hotel

Young Carmen W, student, h 61 Josephine

Young Clarence A, student, h 61 Josephine

*Young Duck (Pearle), lab, h 104 s Pine

Dermitt

&

Chunn

ARCHITECTS

&

BUILDERS

16 N. Pack Sq.

ASHEVILLE,

N. C.

Real Estate Rentals

Moore & Rich

PHONE 960

General Insurance

21 N. Main.

**2000
LBS. IN
EVERY
TON**

SOUTHERN GOAL CO.

In Every Grade, the Best Only.

Phone 114. No. 14 Pack Square.

GOAL

ASHEVILLE [1909] DIRECTORY

411

*Young E J, cook J H Ray, h Pine
*Young Edgar F, barber Oak Hall Barber Shop, h 35 w Chestnut
*Young Ephriam, lab, h Chunn's Cove
Young Ephriam W (Maude), tel opr Sou Ry, h 16 Jefferson Drive
Young Eva E, wid James H, h 166 s French Broad av
Young Fannie Miss, nurse 6 Oak, h same
Young Forrest, caller Sou Ry, h 401 Southside av
Young Fredk W, condr Sou Ry, h 166 s French Broad av
Young Fredk R (Allie), driver, h 15 n View
*Young Geo, asst cook Margo Terrace, h (r) same
Young Grover C, clk, h S Asheville
*Young Guy, cook, h 3 Clemmons
Young Harmen G, student, h 61 Josephine
Young Helen Miss, h 401 Southside av
Young J Gideon (Nellie T), meat ctr Lutz Meat Co, h 402 Flint
Young J W, helper J R Rich
YOUNG JABE T (Mary E), v-pres Scott Lumber Co, h 87 Starnes av
*Young James, lab, h W Asheville
Young James (Hattie), weaver, h W Asheville
Young James M (Mary L), carp, h 401 Southside av
Young Jessie G Miss, stengr J G Merrimon, h 166 s French Broad av
Young Jessie T, wid Z F, h Battery Park pl
*Young John (Julia), driver, h 104 Grover
Young Joseph, driver Star Market, bds 173 s Main
*Young Joseph, lab, h Chunn's Cove
*Young John, driver Citizens Transfer Co
*Young John, lab E C Jarrett, h Maiden la
*Young John, plstr, h 36 Maiden la
Young John W (Eleanor), civil engrn, h 36 Cumberland Circle
Young Karl M, clk, h Battery Park pl
Young Katherine Miss, manicurist Miss J B Cruise, bds 29 Flint
Young L N, condr Sou Ry
YOUNG LAWRENCE W (Hessie) (Smathers & Y), h 94 Starnes av—phone 1437
YOUNG MEN'S CHRISTIAN ASSOCIATION, Haywood nr Patton av—phone 789; Julius C Martin pres, J L Hunter genl secy, E B Brown asst sec, Carl McCanless asst sec, J B Huntington physical director

Feeds the Nerves.
69-71 S. MAIN.

Aids Digestion.
Refreshes.
L. T. HENDERSON, Sales Mng'r.

Invigorating.
PHONE 271

Asheville Pepsi-Cola Bottling Co.

W. J. KINCAID, Pres.

J. FRAZIER GLENN, V.-Pres.

V. MINAKUCHI, Sec.-Treas.

Meats

Kiibler & Whitehead

CITY MARKET

PHONE 195

**BIGGEST
BUSIEST
BEST**

ASHEVILLE STEAM LAUNDRY

43 TO 47 WEST COLLEGE STREET

412

ASHEVILLE [1909] DIRECTORY

- *Young Men's InSTITUTE of the Y M C A, Y M I Bldg, 29 Eagle; W J Trent sec
- Young R G (Clara), lab, h 10 Green
- Young Rodman, student, h Battery Park pl
- *Young Rossie, h 11 Hiawasee
- *Young Roy (Pink), driver, h 108 s Pine
- Young S Kelse (Lizzie) (Duncan & Y) and meat mkt South-side av cor McDowell, h 15 Seney
- Young Sarah M, wid Albert, h 516 s French Broad av
- Young Selma Miss, h 9 Brook, Biltmore
- Young Thos M, foreman Coca-Cola Bottling Co, rms 90 s Main
- Young T Perry, barber Asheville Barber Shop
- *Young Wm, lab, h W Asheville
- Young Wm W (Emma), propr Hotel Berkeley Barber Shop, h 61 Josephine
- Young Women's Christian Association, 66 s Main; Mrs Mark W Lance house sec
- Youngblood Thos R (Mattie), harness mkr Asheville Harness Co, h 350 w Haywood
- Younginger Glenn P (Sophia), clk R M S, bds 31 Grove
- Yount Adrian A, clk H Redwood & Co, bds 5 Starnes av
- Yount Averett J (Emma), lab, h 82 n Lexington av
- Yountsey Sarah C Mrs, h 143 Montford av
- Yuneda Dairy Lunches, 7 s Main and 414 Depot; D L Jackson propr

**WELLS
&
BROWN**

**Livery, Feed
and Sales
Stable**

**39-41 N. Lexington
Ave.
PHONE 1016**

**Let us Tailor you
Once and we will
Tailor you Always**

**A
1001
of the Latest
Samples to Se-
lect from.**

**Tuxedo and Full
Dress Suits for
Rent.**

**J. C. WILBAR
Phone 389
4 N. Pack Sq.**

From **7** **You See** **CREASMAN and**
A **OWNBEY** **Contractors Are.**
To **Z** **Office Oates Bldg., Downstairs. Phone 318**
Repair Work a Specialty

- Zageir Charlotte Miss, h 25 s Liberty
- Zageir Frances, wid Benj, h 25 s Liberty
- Zageir Maer, clothing 22 s Main, h same
- Zageir Philip, slsmn R B Zageir, h 25 s Liberty
- ZAGEIR ROBT B**, clothing and men's furnishings 8 s Main—
phone 1228, h 25 s Liberty
- Zageir Sallie Miss, cashier R B Zageir, h 25 s Liberty
- Zealandia, Town Mountain rd junct Beaucatcher Gap, res P S
Henry
- *Zeigler Eva, h 250 College
- *Zeigler Walter R Rev (Cora), pastor Berry Temple M E
Church, h 250 College
- Zemp E L, tchr kg Park Ave School, bds 26 Charlotte
- Zentz J H, engine inspr Sou Ry

Carolina Abstract and Title Co.

Incorporated

Oates Building, N. Pack Sq.

**Work Done Quickly and
Thoroughly**

Abstracts and chains of title given. Cor-
rect transcript of records guaranteed. In
buying real estate the most important thing
is to know the title is clear.

Milk

Oream

Ice Cream

Buttermilk

SANITARY DAIRY PRODUCTS

Phone 554. East Walnut Street

ASHEVILLE PURE MILK CO.

ASHEVILLE [1909] DIRECTORY

413

- Ziegler Emma R P, wid A A, h 127 Hillside
- Zimmerman Chas St V (Lucy A), phys (1st fl) Medical Bldg, h 34 Arlington
- Zimmerman Dorothy C Miss, student, h 159 Woodfin
- Zimmerman Fredk (Bertha) (Ashev Pkg Co) (Z & Son) and propr Teagues Market, h W Asheville (R F D 4)
- Zimmerman Fredk W Jr (Z & Son), h W Asheville (R F D 4)
- Zimmerman Godfried, butcher, h W Asheville (R F D 4)
- Zimmerman Johannah Miss, h W Asheville (R F D 4)
- Zimmerman Lilly M Miss, student, h 159 Woodfin
- Zimmerman Margaret L, wid John, h 159 Woodfin
- Zimmerman Salome Miss, h 19 s French Broad av
- Zimmerman Wm H (Florence), bkkpr Estate of Frank Coxe, h 159 Woodfin
- Zimmerman & Son (Fred and Fred W), meat mkt 408 Depot
- *Zion A M E Church, W Asheville; Rev Ulysses Byers pastor
- Zurburg Wm H (Hattie), mngr Berkeley Pool Room, h 19 Chunn
- Zysman Julius, cashr Ashev Dry Goods & Clothing Co, rms Osage Place

GAY GREEN, President
A. W. EK, Secretary
J. P. STARNES, General Manager

Imperial Sick and Accident Insurance Co.
American National Bank Building, 31-33. Phone 495

Piedmont Directory Company

Incorporated

Directory Publishers

Do you need a Directory? We Publish Directories throughout the Carolinas and Southern States. Let us place an advertisement for you. Our books reach a large number of people. :: :: :: ::

HOME OFFICE: ASHEVILLE, N. C.

E. H. MILLER, Mgr.

Real ESTATE

Canaday-Brehm Realty Co.

City and Suburban Property
FARMS AND TIMBERED LANDS.

Oates Bldg
Rooms 307-308
Phone 974

THIS TRADE-MARK

PRINTED
ON TITLE PAGE

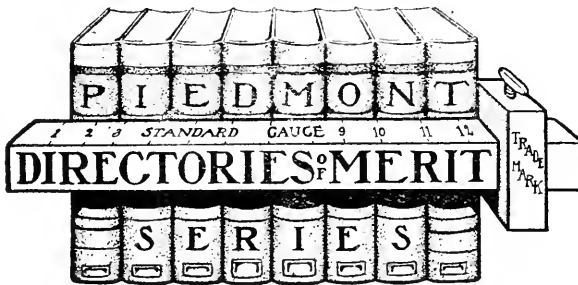

IS A
GUARANTEE
OF
RELIABILITY

Piedmont Directory Co.

ASHEVILLE, N. C.

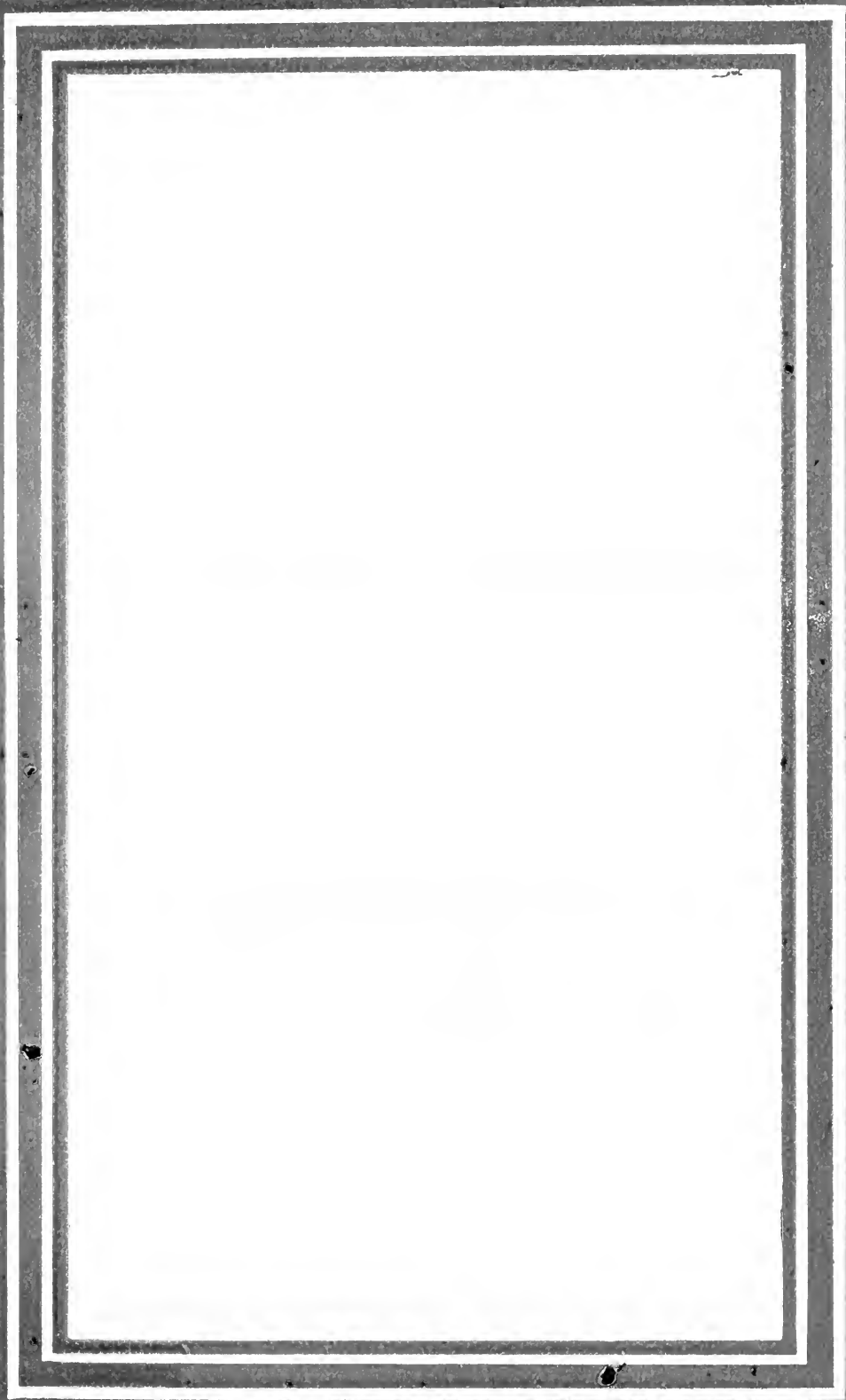

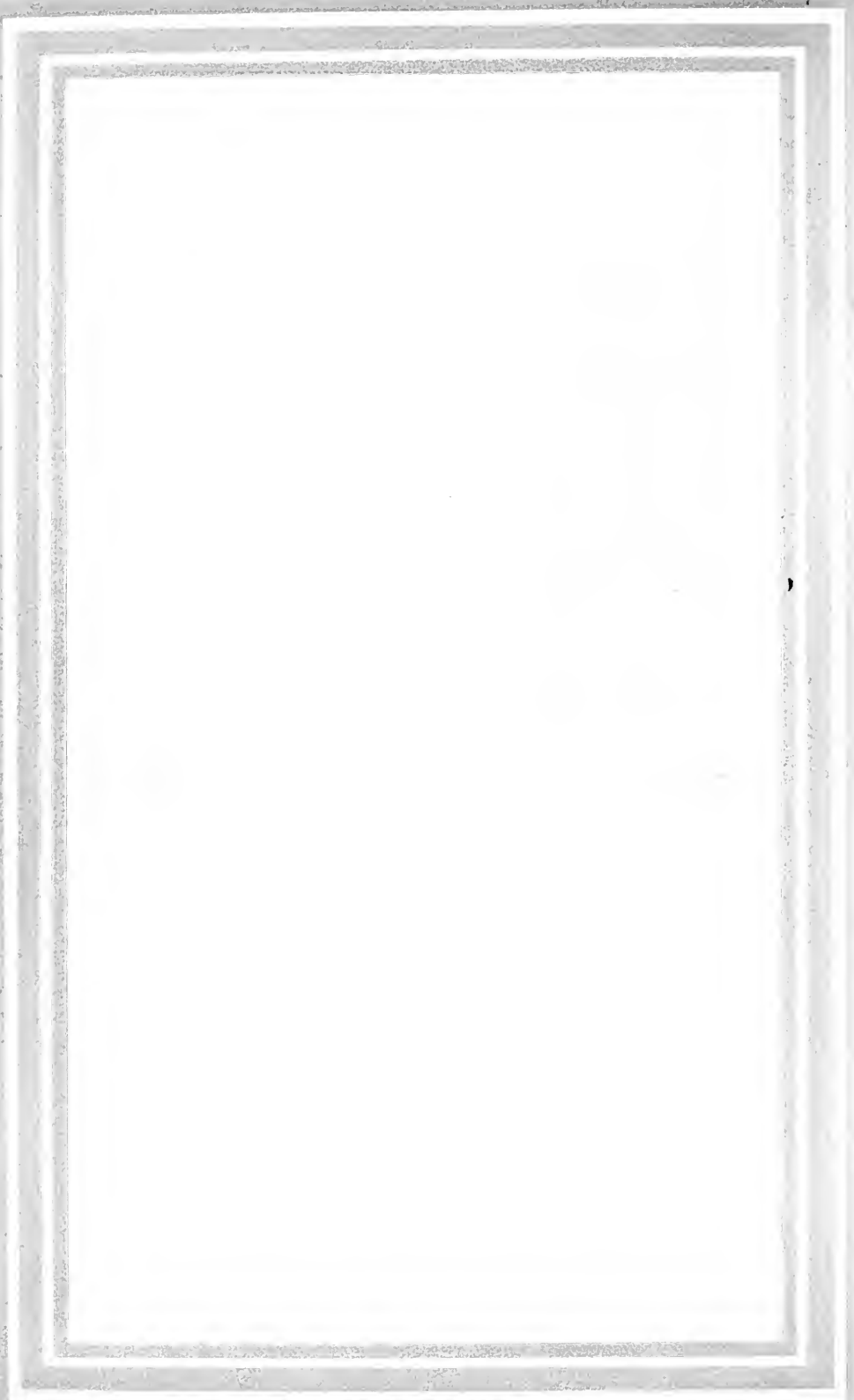

LAUNDRY

Washing is our business, but we take time to consider all the details that effect your interest in the matter.

Try **MOUNTAIN CITY STEAM LAUNDRY**

No. 30 N. Lexington Avenue

Telephone 426

ABB

415

APART

CLASSIFIED *Business Directory* OF ASHEVILLE, N. C.

1909 The Piedmont Series Vol. VIII

* Star in front of name means colored except where used to denote special business heading, for which an extra charge is made.

Abbatoirs

Ashev Packing Co, W Asheville

Accountants

Hull F A, 9 Medical Bldg
STOWE HUGH E, 12½ s Main

HUGH E. STOWE
*EXPERT
BOOKKEEPER
and
PUBLIC
ACCOUNTANT*

Collections, Etc.

You Will Find Me At
VANCE HOTEL

RUSSELL JOHN L. 92 Church

John L. Russell
Accountant
92 Church St.

*Addressing and Mailing

PIEDMONT DIRECTORY
CO (Inc), 12 s Lexington av

Agricultural Implements

Ashev Hdw Co, Main s e cor
Pack Square
Barnard W W, 35 Walnut
Green Ottis Hdw Co, 11 s w
Pack Square

Antiques

MOORE W L, 11-13 n w Pack
Square

*Apartments

OAKS (The), Oak cor Woodfin
(see page 18)

Give us your Collections and watch Results.

SWEPSON & GARRETT
REAL ESTATE & RENTAL AGENTS
WE MAKE A SPECIALTY OF HANDLING
NEGRO TENEMENT PROPERTY
Ask any white Real Estate firm in Asheville about us. Our Office is in the Y. M. I. Bldg.

We Report Monthly
We Guarantee Sat-
isfaction
PHONE 762

Industrial Sick and Accident Insurance Co.
Home Office: Atlanta, Georgia

OFFICE:
21-22 Electrical
Building

PHONE 794

E. C. WOLFE, Supt.

Patton Ave. Opp. P. O.

Candy Kitchen and Club Cafe

Pure Ingredients and Sanitary Conditions in Our Candy Manufacturing Department make possible the Dainty, Crisp, Snappy Confections sold here.

PHONE 110

Fresh Bon Bons and Chocolates in our own boxes, 60c a pound.

ARCH

416

ATT

**THE
F. T. H. WOODS**
Real Estate
Loans and
General
Collecting
Agency

E. C. GREENE,
Secretary
29½ S. Main
P. O. Box 125
Phone 738
NOTARY PUBLIC

**Asheville
Stove and
Casting
Works**

We buy sell and
Exchange
Stoves, Ranges
and Furnaces.

Phone 303
8 E. College

PHONE 623

12 Church St.

Greene & Co.

Ladies' Tailoring
and Dressmaking

W. B. GREENE, Propr., Asheville, N. C.

La Grecque Corsets

Architects

Carrier & Folsom, 12 The Mor-
sell
Colyer C T (landscape), Sunset
Drive
Davis T E, 16½ s Spruce
DERMITT & CHUNN, 16 n
Pack Square (see left side
lines)
LORD WM H, 17 Church
Melton A L, 32 Patton av
SMITH & CARRIER, 12½
Church
TENNENT J A, 20 s Pack Sq

Art Goods

Denoon A S Mrs, 7 Haywood
Moore E J K Miss, 52 Patton av
Rosenthal Frances Mrs, rm 2
Reed Bldg

Artists

Arts & Crafts Studio, 102 s Main
Banks M E Miss, 35 Charlotte
Trafton H L, 36 Haywood (3d)
Worrell Clarence, Woolsey

Attorneys at Law

Adams J G, 9-11 Drhumor Bldg
Adams J S Judge, 9-11 Drhumor
Bldg

Adams J Sneed, 9-11 Drhumor
Bldg

ADAMS & ADAMS, 9-10-11
Drhumor Bldg

Adickes H F Jr, 8 Temple Court
Anderson J B, 202-205 Oates
Bldg

Arthur J P, 334 College

BARNARD A S, 1-3 Legal Bldg

BERNARD S G, 208 Oates Bldg

Britt James, 6 Temple Court

BRITT & FORD, 6 Temple Ct

Bourne L M, s Pack Square cor
Main

BROWN A A, 28 Am Natl Bank
Bldg

*Brown H B, 22 s Pack Square
Brown M W (solr), 17-19 Tem-
ple Court

Brown W P, Legal Bldg

CARTER FRANK AND H C
CHEDESTER, 10-11-12 Li-
brary Bldg

CARTER H B (city atty), 22
Legal Bldg

Chedester H C, 10-11-12 Library
Bldg

COCKE P C, 205 Oates Bldg

COCKE WM J, 8-9-10 Legal
Bldg

Craig Locke, 404 Oates Bldg
Craig, Martin & Winston, 404-
406 Oates Bldg

CURTIS Z F, 1-5 Brown-Gudger
Bldg

DAVIDSON, BOURNE &
PARKER, s Pack Square cor
Main

Massage and Scientific
Rubbing. Alcohol
Sponge and Hot Water
Baths at the residence
of the Patient.

OTTIS CLEMMONS

27 Furman Ave. PHONE 1292

MONTFORD HOTEL

Stay with us at Night and catch
your early train.

::: W. S. Weddle, Propr. :::

Breakfast 6 to 8:30 a. m. Phone 198

CYRUS KEHR

605 Empire Building, KNOXVILLE, TENN.

American and Foreign Patents, Trade Marks and Copyrights

OPINIONS REGARDING SCOPE, VALIDITY AND IN-
FRINGEMENT OF PATENTS AND TRADE-MARKS.

400 South 9th St.

Richmond, Va.

Montague Mfg. Co.

Sash, Blinds, Doors
Frames, Columns,
Brackets, Mantels,
Porch Work, etc.

See bet. pages 188-189

ATT

417

ATT

Davidson T F, s Pack Square
cor Main

Davies Wm M, Library Bldg

FEATHERSTON A A JR, 9 s
w Pack Square

Fisher H B, 14 Clayton

Ford J F, 6 Temple Court

***GARRETT J W O**, Y M I
Bldg

GILLIS DONALD, 32 Patton
av

GLENN J F, 1-5 Brown-Gudger
Bldg

Goddard I F, 93 Merrimon av

Gudger H A (judge), 97 College

Gudger J M, Cherry cor Short

Gudger J M Jr, 10½ n Pack Sq

GUDGER VONNO A, 1-5
Brown-Gudger Bldg

GUDGER & FORTUNE, 10½
n Pack Squart

Hardee C J, 11 Montford av

Harkins T J, 1-3 Harkins Bldg

Harkins & Van Winkle, 1-3 Har-
kins Bldg

Haynes J W, Temple Court

Jones C E, 9 Library Bldg

Jones T A Judge, 7-10 Fountain
Bldg

Jones W W, 9 Library Bldg

Jones & Jones, 9 Library Bldg

Jones & Williams, 7-10 Fountain
Bldg

KEHR CYRUS, 605 Empire
Bldg, Knoxville Tenn (see
opp)

Lee C G, 403 Oates Bldg

LISENBEE C C, 11 Legal Bldg

Lusk V S Col, 18 Temple Court

LYMAN A J, 3 Paragon Bldg

McCALL R S, 11-13 Legal Bldg

Malone C N, 5 Library Bldg

MARTIN J C, 1-2 Library Bldg

Martin J H, Oates Bldg

MERRICK DUFF, 1-3 Legal
Bldg

MERRICK & BARNARD, 1-2-3
Legal Bldg

MERRIMON J G, 10-11 Har-
kins Bldg

Merrimon J H Judge, 9-11 Har-
kins Bldg

Merrimon R E, 74½ Haywood

When we sell the best
we deliver the best. We
sell the cheaper grades
of coal also.

**Asheville Coal and
Lumber Co.**
48 PATTON AVENUE
TELEPHONES: 737 AND 935

MILLARD D RALPH, 17 New
Sondley Bldg

Monteath A D, 17-19 Temple Ct

Moore Chas, 1-2-3 Temple Court

MOORE & ROLLINS, 1-2-3
Temple Court

Morrison A T, s Pack Square
cor Main

Murphy J D Judge, 11½ Patton
av

Parker Haywood, s Pack Square
cor Main

RADEKER W S, 9 s w Pack
Square

Radford S W, Brown Bldg

RANDOLPH E J, 32 Patton av

Ravenel S P, Biltmore

REYNOLDS G S, 309-310 Oates
Bldg

RICKMAN T J, 5-6 Paragon
Bldg

Roberts Gallatin, 10½ n Pack Sq

ROLLINS T S, 1-3 Temple Ct

Settle Thos, 7 Temple Court

Shuford G A (judge), 17-19
Temple Court

Shuford, Brown & Monteath, 17-
18-19 Temple Court

Shuford W E, 24 Temple Court

Sondley F A, 5 New Sondley
Bldg

Starnes J R, 24 s Main

Stevens H B, 202-205 Oates Bldg

STEVENS & ANDERSON,
202-205 Oates Bldg

STYLES J SCROOP, s Pack
Square cor Main

Swain J E, 400-403 Oates Bldg

Thomas F W, 9 s w Pack Square

The Security Life and Annuity Co.

Home Office: GREENSBORO, N. C.

Guaranty Capital \$100,000.

Mutual Legal Reserve

4 Paragon Building

POSITIVELY the BEST

A. B. SMITH, Special Representative

LaBarbe, Moale & Chiles Real Estate and Rental Agents

27 Patton Ave. PHONE 661

City and Suburban Property. FARMS and TIMBER LANDS

THE LIFE INSURANCE COMPANY OF VIRGINIA

IS The OLDEST Southern Life Insurance Company
 The LARGEST and STRONGEST Southern Life Insurance Company
 The PIONEER Southern Industrial Life Insurance Company
 A. R. GOODWYN Superintendent - Maxwelton Building - Asheville, N. C.

ATT

418

BAR

**Electrical
 Wiring**
 Fixtures, Sup-
 plies and
 Bicycles, Etc.

TRY US

Chas. Jarvis

**Electric and
 Cycle Co.**

30 W. College
 Phone 546

Phone 303

**John
 Cathey**

Cabinet and Or-
 namental Wood
 Work of all kinds
 Upholstery

**MAKING
 MISSION
 FURNITURE
 A Specialty**

8 E. College St.

C. H. MILLER

Manufacturer of

Cement Products

PHONE 671

14 North Spruce Street

Thomason G A, 404-406 Oates Bldg

Tucker J H, 11½ Patton av
 VanWinkle Kinsland, 1-3 Har-
 kins Bldg

Way Eugene, 14-15 Legal Bldg
 Weaver Guy, 1 Electrical Bldg

WEAVER ZEBULON, 407-408
 Oates Bldg

WEBB CHAS A, 305-306 Oates
 Bldg

Welch Gilmer, 7 Library Bldg
 Wells R M, 400-403 Oates Bldg

WELLS & SWAIN, 400-403
 Oates Bldg

WHITSON W R, 8 n Pack Sq
 Williams R R, 7-10 Fountain

Winston P H, 404 Oates Bldg
 Wright G H, 1 2 Library Bldg

Auctioneers

Ball J S. 8 Spring

***Auto Transit Companies**

**O K AUTO SUPPLY &
 TRANSIT CO**, 61-63 s Main

Automobiles

Ashev Cycle & Auto Co, 15-17
 s Lexington av

Lasater W H, 62 s Main

**O K AUTO SUPPLY &
 TRANSIT CO**, 61-63 s Main

Southern Automobile Co, 95-97
 Patton av

**WESTERN CAROLINA
 AUTO CO (Inc)**, office 48
 Patton av, garage 63 s Main
 (see top cards)

***Automobile Repairs & Supplies**

**O K AUTO SUPPLY &
 TRANSIT CO**, 61-63 s Main

**WESTERN CAROLINA
 AUTO CO (Inc)**, 48 Patton
 av (see top cards)

Bakers

Buehrer's Bakery, 7 s Main
 Heston J M & Son, 12 s Main

Little Bakers (The), 43 e College
 Paul's Model Bakers, 90 Patton
 av

Women's Exchange, 36 Hay
 wood

Bands and Orchestras

First Regiment Band, Armory
 Hall

*Moore's Orchestra, 20 Black-
 well's al

Banks

AMERICAN NAT'L BANK,
 Patton av s e cor Church (see
 page 29)

BATTERY PARK BANK (The
 13-15 Patton av

**CITIZENS TRUST & SAV-
 INGS BANK**, 8 n Pack Sq

(see front cover)

**WACHOVIA LOAN & TRUST
 CO**, 34 Patton av (see sten-
 cils)

Barbers

*ACME BARBER SHOP, Oates
 Bldg (downstairs) (see p 9)

REAL ESTATE General Insurance
RENTALS MOORE & RICH
 Phone 960 21 N. Main

COAL

SOUTHERN COAL CO.

We handle only the best in every grade. PROMPT DELIVERY.
2000 Pounds in Every Ton.

PHONE

114

14 N. Pack Sq.

BAR

419

BATH

*Alexander Rufus, 137 Southside American Barber Shop (base-ment) Am Natl Bank Bldg
*AMERICAN BARBER SHOP

14 w College (see page 65)
Asheville Barber Shop, 14 Pat-
ton av

Ball D S, 498 w Haywood
Battery Park Barber Shop, Bat-
tery Park Hotel

*Brown R B, 439 s Main
Buckeye Barber Shop, 11½ s
Main

*Butler & Brooks, 8 Eagle
Christopher C F, W Asheville

*Conley Lee, 11½ n w Pack Sq
Crook Bros, 513 w Haywood

*Finley Eugene, 336 w Haywood
Glen Rock Barber Shop, 402 De-
pot

*Goins P A, 11 Eagle
Hotel Berkeley Barber Shop,
Hotel Berkeley

Jacokes J W, 402 Depot
Kenilworth Barber Shop, Kenil-
worth Inn

Longbottom's Barber Shop, 1
Patton av

McDonald Thos, Plaza, Biltmore
Mallicote & McFee, 3 Haywood

Martin K R, 388 Depot
*Nichols Lee, Reed Bldg (base-
ment)

*Oak Hall Barber Shop, 5 n w
Pack Square

St Charles Barber Shop, 3 Hay-
wood

Tahkeosteh Dairy Co.

F. A. LUNSFORD,

Proprietor

Asheville R. F. D. No. 3

*Anything
Photographed
Any Time,
Anywhere*

Gurley's Studio

South Pack Square, Phone 1056

Swannanoa Barber Shop, 55 s
Main

*Victoria Inn Barber Shop, 439
s Main

*Wilson J A, 39 s Main

Baths

BATH DEPT, Dr Carroll's San-
itarium, 29 Haywood

THE BATH

*Department of Dr. Carroll's
Sanitarium is open to
the Public*

Trained attendants are present at all times, prepared to intelligently administer Turkish, Russian, Cabinet, Electric Light, and Medicated Baths, Salt Glow, Alcohol Rub, General and Special Massage.

Ladies will find the accommodation and attention unusually pleasing, and may make special appointments by phone.

Sunday treatments only by appointment.

PHONE 421-R

Asheville
Pepsi - Cola
Bottling Co.

Inc.

69-71 S. Main

Bottlers
and



For
The Trade

PHONE 271

Feed the Nerves
Aids Digestion.
REFRESHING
INVIGORATING

Poultry Kiibler & Whitehead

CITY MARKET PHONE 195

**BIGGEST
BUSIEST
BEST**

ASHEVILLE STEAM LAUNDRY

43 TO 47 WEST COLLEGE STREET

BATH

420

BLACKSMITHS

**WELLS
&
BROWN**

**Livery, Feed
and Sales
Stable**

**39-41 N. Lexington
Ave.
PHONE 1016**

**The
ASHEVILLE
CLEANING and
PRESSING
CLUB**

**Does Dry & Steam
Cleaning, Dyeing
and Repairing**

**Old Hats Re-Man-
ufactured**

**We make a
SPECIALTY of
cleaning all kinds of
fine wearing apparel
for Ladies and
Gentlemen**

**J. C. WILBAR
Phone 389
4 N. Pack Squar**

M. WEBB

*Millinery
Importer*

6 Battery Park Place, Cor. Patton Ave.

Telephone 1044 ASHEVILLE, N. C.

CARSBAD (The), 18 s Main

THE CARLSBAD

18 South Main Street
Asheville, North Carolina

The Oldest in Asheville
Established 1899

Dr. Edwin P. Gruner

MASSAGE, BATHS,
Electric Vibrating Mas-
sage, Farradic and Gal-
vanic Treatments. Thure
Brandt Massage for Dis-
eases of Women—Electric
Light and Electric Water
Baths, Tub, Sitz, Foot,
Shower and Needle Baths;
Face Massage; Packs.

**Betz—Hot Air and Steam
(Rheumatism) Baths.**

Virginal Douche or Lav-
age.

*CLEMMONS OTIS, 27 Fur-
man av (see bottom cards)

GORDON HOTEL, Waynes-
ville N C (see page 19)

Lewis H N (basement) Am Natl
Bank Bldg

GRUNER E P DR, 18 s Main

Industrial Free Baths, 548 w
Haywood

Bicycle Dealers and Repairers

Asheville Cycle & Auto Co, 18
Church
HEARN J M & CO, 6 Battery
Park pl
**JARVIS CHAS ELECTRIC &
CYCLE CO** 30 w College
(see left side lines)

Bill Posters

Burton System 41 Patton av

Billiards and Pool

ALLMAN P V, Battery Park
Hotel
Berkeley Pool Room, College s
w cor Lexington av
Boyd Wm H, 3 Roberts
*Greelee & Loder, 40 s Main
Gross' Bowling Alley & Pool
Room, 7 s Lexington av
*Haynes Jonas, 10 Eagle
Imperial Pool Room, College n
w cor Lexington av
James H B, 18 n Lexington av
McIntyre & Carr, 7 n Main
Pastime Billiard Parlor, 412 De-
pot
Paterson W R, 17½ Patton av
*Tuxedo Lunch & Pool Room,
38 s Main

Blacksmiths and Wheelwrights
(See also Horseshoers)

Anderson R L, W Asheville

Sunny Side Dairy

(FAIRVIEW)

W. H. GREENWOOD, Propr.

P. O., BILTMORE



Milk

Carolina Abstract and Title Co.

Incorporated

Oates Building, N. Pack Sq.

Work Done Quickly and
Thoroughly

Abstracts and chains of title given. Cor-
rect transcript of records guaranteed. In
buying real estate the most important thing
is to know the title is clear.

SANITARY DAIRY PRODUCTS

Phone 554. East Walnut Street

ASHEVILLE PURE MILK CO.

BLACKSMITHS

421

BDNG HOUSES

Biltmore Shops, Biltmore rd
BROWN CHAS L, 25-27 n Lexington av (see beginning Business Directory)

CARTER JOSEPH, 4 Penland (see page 9)

Cauble D W, 425 n Main
 Coffey I R, 18-20 Colledge
 *Hopkins J W, 7 Walnut
 Jackson Wm, 21-27 Spring
 Leonard J H, Grace (R F D 1)
 McCall J F, 79 n Lexington av
 Meece J W & Co, W Asheville
 Moore & Buckner, 441 s Main
 Reed A J, Lexington av n w cor Aston

WALLACE J C, 65-67 s Main

Birds

Johnson Mollie Mrs, 14 Central av

Boarding Houses

Allen Catherine Mrs, 61 Penland
 Anderson S J Mrs, 655 Oakland
 Atkinson H C Mrs, 159 n Main
 Aston Place No 1, 37 Church
 Aston Place No 3, 53 Church
 Aston Place No 4, 63 Church
 Badger M L Mrs, 109 Haywood
 Baker J A, 107 Haywood
 Ball V J Mrs, 11 1/2 n Main
 Banks J E Mrs, 128 Haywood
 Barrett Nellie Mrs, 39 Depot
 Beaumont Lodge, Beaucatcher Mountain

Belvidere (The), 57 n Spruce
 Billows Rest, Grace
 Birdwood Cottage, Sunset Drive

BOLING E J MRS, 102 Patton av (see page 17)

Bon Air, 66 Asheland av
 Bonniview, 128 Haywood
 Bonny Castle, Woolsey
 Brigman Lucinda Mrs, 32 1/2 n Main

Brown Nancy Mrs, 408 w Haywood

Burnette L J Mrs, 67 n Spruce
 Buxton Place, 157 Church

CADILLAC MACHINES
 Are Known by Their Superiority.
 WE ARE SOLE AGENTS IN WESTERN NORTH CAROLINA.
Western Carolina Auto Co.
 OFFICE GARAGE
 48 Patton Ave. 61 South Main St.

Caldwell Theodocia. Mrs, 485 Depot

Carolina (The), 26 Charlotte
 Catawba (The), 35 Grove

COLLISTER LULU MRS, 52 Merrimon av

COLONIAL (The), 58 n Main
COMMERCIAL HOTEL, 102 Patton av (see page 17)

Corcoran P J Mrs, 68 Haywood
 Corn Anna Mrs, 25 Roberts

CULLEN L M MRS, 20 n French Broad av (see p 21)

Culvern G W, Grace (R F D 1)
 Curry M A Mrs, 101 Victoria rd

Davis S R Mrs, 80 Penland
 Del Rosa Farm, Grace (R D 1)

Dickerson F B Mrs, 81 Charlotte
 Doan Z T, 525 w Haywood

DOUGHTY CYNTHIA MISS, Sunset Drive (see page 16)

DOUGHTY KATHERINE MISS, Sunset Drive (see page 16)

EDGEWOOD COTTAGE, Sunset Drive opp Baird (see page 16)

Elbemar, Victoria rd
 Else Emma Mrs, 72 Ralph

ELTON (The), 18 Oak (see p 16)

Elwood (The), 146 s French Broad av

European Hotel, 420 Depot
 Fairview Cottage, Sunset Drive

Fitzgerald C A Mrs, 56 Penland
 Florence Hotel, 436 Depot

FOREST HILL, Biltmore rd (see page 21)

Imperial Sick and Accident INSURANCE CO.

31-33 American National Bank Building

GAYGREEN, Pros.
 A. W. EK, Sec.
 J. P. STARNES, Gen. Manager.

PHONE 495

Real ESTATE

Canaday-Brehm Realty Co.

City and Suburban Property
 FARMS AND TIMBERED LANDS.

Oates Bldg
 Rooms 307-308
 Phone 974

COAL

Carolina Coal & Ice Co.

PHONE 130

Delivery Prompt; Weights Accurate; Always on hand a good supply. 23 PATTON AVENUE.

HIGH CLASS Livery PHONE 104 11 S. Lexington Ave

NEW YORK LIVERY STABLES

400

BDNG HOUSES 422 BDNG HOUSES

Engravers
: : : AND : : :
Embossers
F. C NUNEMACHER
Embossed Stationery and High Grade Plate Work of All Kinds.
LOUISVILLE, KY.
HACKNEY & MOALE CO. Local Arts.

FOREST HILL LODGE, Biltmore rd (see page 21)
Franklin Hotel, s Pack Square cor Main
Franklin M A Mrs, 48 Buxton
GRAY GABLES, 44-46 Walnut (see page 20)
Green L L Mrs, 34-36 Roberts
Green S M Mrs, 58 n Main
Greenwood Sallie Mrs, 351 w Haywood
Hall Ohl J Mrs, 116 Haywood
Halyburton Minnie Mrs, 432 Depot
Hamilton T N, 192 Chestnut
Handle F A Mrs, 24 Oak
HARRIS M A MRS, 77 College (see page 14)
Harris Mattie Miss, 53 Church
Harris Tempe Miss, 63 Church
Hawthorne Anna Miss, 208 Patton av
Henrietta (The), 66 s Main
Hilcotte Cottage, Victoria
HILLSIDE COTTAGE, Sunset Drive cor Baird
HOTEL HOUSTON, 20 Patton av (see page 17)
Hughes R P, 430 Depot
HUGHEY DELLA MRS, 44-46 Walnut (see page 20)
Hull M H Mrs, 91 s Main
Humble Nina Mrs, 22 Orange
Humphrey Elizabeth Mrs, 480 Depot
Imperial Hotel, 24½ w College
Inman M S Mrs, 316 Haywood
Israel Frank, Victoria rd
Israel Julia Mrs, Victoria rd

JACOBS R A MRS, 5 Flint (see page 20)
Jarvis Matilda A Mrs, 49 n Main
Jenkins M T Miss, 228 Cumberland av
***Johnson Martha A**, 32 Davidson
Johnson Paul Mrs, 42 Walnut
Kenwood, 112 Haywood
Ketchum Arabella, 3 Maple
Kilpatrick E M, 211 Patton av
KNICKERBOCKER (The), 77 College (see page 14)
Lauderbach Rosa Mrs, 79 Asheland av
Lawrence (The), 76 n Main
Lee Julia A Mrs, 26 Flint
Lilacs Inn (The), 328 w Haywood
***Littlejohn Essie**, 217 Depot
Lodge (The), s Main nr Victoria rd
Louisiana (The), 157 Patton av
***Love J T, (r)** 412 Depot
Lunsford Frank, 22 Eagle
Lyons (The), 5 Starnes av
MAGUIRE MARY C MISS, 55 College (see page 20)
McCrary Mary Mrs, 101 Haywood
McDougle A E Mrs, 15 n Spruce
McKensie Minerva Mrs, 119 Haywood
McLain Margaret Mrs, 102 Ralph
MARGO TERRACE, French Broad av s e cor Haywood
MEARS ELLA MRS, 61 s French Broad av (see p 17)
Mears Munsey Mrs, 96 Bartlett
Melk House, 408 w Haywood
Miller Laura Mrs, 59 Penland
Mills Bettie Mrs, 511 w Haywood
Mitchell C C Mrs, 37 Church
Monteith E L, 17½ n Main
MONTFORD HOTEL, Depot nr Sou Ry Passngr Station (see bottom lines)
Moormont, 101 Victoria rd
Morgan Julina Mrs, 13 Buttrick
Muller L A Mrs, 16 Charlotte
Neighbors N J Mrs, 174 Park av
Neville R O, 39 s French Broad

Pressing Club

We Guarantee to take your Old Clothes and make them look new, so far as Dirt and Oil and Grease is concerned. Work called for and delivered promptly. A trial is all we ask.
J. E. THOMAS, Proprietor

PHONE 1517

Oates Bldg.
Pack Sq.

LAUNDRY

Washing is our business, but we take time to consider all the details that effect your interest in the matter.

Try MOUNTAIN CITY STEAM LAUNDRY

NO. 30 N. LEXINGTON AVENUE

TELEPHONE 426

BDNG HOUSES

423

BDNG HOUSES

Neville O L Mrs, 58 n Main
NEW WINDSOR HOTEL, 48
 s Main (see card at name
 General Directory)
 Ninety-Nine (The), 101 Hay-
 wood

OAKS (The), Oak s e cor
 Woodfin (see page 18)

O'Donnell Kate Mrs, h 45 n
 Spruce

Old Kentucky Home, 48 n
 Spruce

Pagebrook, 192 Chestnut

PENNIMAN RIDGELY MRS.,
 s Main nr Victoria rd (see
 page 14)

PENNIMAN W T MRS. s
 Main nr Victoria rd (see p 21)

Phillips A E Mrs, 147 Chestnut
 Phillips Louisa Mrs, 418 South-
 side av

Pine Pole Kitchen, Grace
 Pines (The), 80 Pearson Drive
 Pinner Beulah Miss, 328 w Hay-
 wood

Potts Jane Miss, 390 Southside
 Ramoth Place, Woolsey
 Ramsey S A Mrs, 477 w Hay-
 wood

Randall E R Mrs, 23 Asheland
 Ravenscroft, 95 Church

Ray A C Mrs, Woolsey av
 Ray Ida L Mrs, 157 Patton av

RESTAWYLE, 127 Haywood
 (see page 20)

*Revis Roseline, 77 Mountain

RICHELIEU (The), 20 n
 French Broad av—phone 1430
 (see page 21)



Pure
 Fresh
 Milk

Dryman's Mt. Dairy
 J. H. GREENWOOD, Prop. R.F.D. No. 4

BROWN & CO.
*Practical
 Tailors*
 F. L. HORTON, Ladies' Tailor.
 Rooms 7 and 8 Paragon Building
 Corner Patton Avenue and Haywood St.

RIDGEWOOD, 428 s Main (see
 page 14)

Robinson Mollie Mrs, 146 s
 French Broad av

Rock Ledge, 68 Haywood

Rodgers Betsy Mrs, 426 Depot
 Rodgers Phoebe Mrs, 40 Roberts

RONCI J L MRS., 127 Hay-
 wood (see page 20)

Rorison E S Mrs, 65 Montford
 Rose Inn, 38 Depot

ROSELAWN, 52 Merrimon av

Rowe A Y Mrs, 69 Penland

Sans Souci, 40 n French Broad

Scott Clara Mrs, 20 Clayton

Seigler M I Mrs, 88 Penland

*Simonton A B, 9 Walnut

SMITH W M., 98 Patton av

Sneed Mollie Mrs, 173 s Main

Southern Hotel, 12½ s Main

Stockinger Johanna Miss, 76 n
 Main

Stoner Hotel, 26-28 s Main

Suber Fannie Mrs, 16 s French
 Broad av

Sunnicrest, Vernon Hill

SUNNY SIDE COTTAGE,
 Sunset Drive

Swartz M M Mrs, 2 Hunt

Tennent Misses (The), 111
 Montford av

Tipton E A Mrs, 52 Woodfin

Tipton M T Miss, 55½ n Main

Trivola (The), 23 Asheland av

Tyack Wm E, 95 Church

ULEETA (The), 5 Flint (see
 page 20)

VICTORIA INN, Victoria rd

Give us your Collections and watch Results.

SWEPSON & GARRETT REAL ESTATE & RENTAL AGENTS
 WE MAKE A SPECIALTY OF HANDLING
 NEGRO TENEMENT PROPERTY
 Ask any white Real Estate firm in Asheville about us. Our Office is in the Y. M. I. Bldg.

We Report Monthly
 We Guarantee Sat-
 isfaction
 PHONE 762

Industrial Sickness and Accident Insurance Co.
 Home Office: Atlanta, Georgia

PHONE 794

E. C. WOLFE, Supt.

OFFICE:
 21-22 Electrical
 Building

Patton Ave. Opp. P O

**THE
CAROLINA
PHARMACY**

College St. and
Court Sq.
**T.L. Frierson
Prop.**

High Grade
Prescription
Work

The Dog Gone Best
Place in Town to
Buy Your Drugs

**The
MOORE
Plumbing
Co.**

16 N. Pack Square
Phone 1025

Sanitary
Plumbing

General Tin and
Metal Work.

Hot Air Furnaces

PHONE 623 12 Church St.
GREENE & CO.
*Ladies' Tailoring
and Dressmaking*
 W. B. Greene, Prop. Asheville, N.C.
La Grecque Corsets

VILLA ROYE, Sunset Drive
opp Baird (see page 16)
 Virginia Cottage, 208 Patton av
 Waldheim, 211 Patton av
 Walton Laura Mrs, 28 Oak
 Warren B W, 30½ n Main
 Watauga (The), 58 n Main
WATKINS S N MRS, 18 Oak
(see page 16)

Webb House, 51 College
 Webb M E Mrs, 25 n French
 Broad av
 Western Hotel, 11½ s w Pack
 Square
 *Williams Catherine L, 159 Col-
 lege
 *Williams Elizabeth, 210 s Main
 Williams Lizzie Miss, 58 East
 Willis S T Mrs, 112 Haywood
 Wolfe Julia Mrs, 48 n Spruce
WRENWOOD, 61 s French
 Broad av (see page 17)
 Wright M D Mrs, 68 College

Bookbinders

Ashev Ptg & Eng Co, 11 Church
HACKNEY & MOALE CO
 (Inc), 10-12 s Lexington av
 (see page 196)

Books and Stationery

BROWN BOOK CO, 66 Patton
av

HACKNEY & MOALE CO
 (Inc), 3 n w Pack Square
 (see page 196)
 Rogers H T, 39 Patton av

Boots and Shoes
 (See Shoe Stores and Dealers)

Bottlers

**ASHEV PEPSI COLA BOT-
TLING WORKS**, 69-71 s
Main (see right side lines)
 Coca-Cola Bottling Co, 90-92 s
Main
GROVES JOHN A, Patton av
 cor Asheland av
HASKELL H S, 217 Haywood
 (see page 27)

*Bottlers—Ginger Ale

HASKELL H S, 217 Haywood

*Bottlers—Pepsi-Cola

**ASHEV PEPSI-COLA BOT-
TLING CO**, 69-71 s Main
 (see side lines)

Bowling Alleys

Gross' Bowling Alley & Pool
 Room, 7 s Lexington av

Massage and Alcohol
 Rubbing.
OTTIS CLEMMONS
 Ladies' can get Rubs
 and Baths by Female
 Attendants.
 27 Furman Ave. **PHONE 1292**

MONTFORD HOTEL

American and European Plan.

Close to Depot.

∴ Up-to-Date Service ∴

Get Breakfast before you leave. Phone 198

Maple Flooring

Woodward & Son

Richmond, Va.

See adv. oppo. page 188



BOWLING

425

BUS COLLEGES

Hampton F B & A B, 11 w College
Riverside Park Bowling Alley,
Riverside Park
Stiles Harper, 35½ s Main
Y M C A Bowling Alley, Y M
C A Bldg

Box Manufacturers

Western Carolina Lumber &
Box Co, Biltmore

Brick Manufacturers

Beaverdam Brick Co, off Court
House
Blue Ridge Granite Brick Co, 4-6
Battery Park pl
French Broad Granite Brick Co,
Montford
Kenilworth Brick Works, Kenil-
worth
MILLER C H (cement), 14 n
Spruce

Brokers

Earle & Nelson (mdse), Depot
cor Roberts
Kroger Wm (grain), Paragon
Bldg
Rickman T J, Paragon Bldg

Builders

(See Contractors)

Building Material

Ashev Hdw Co, Main s e cor
Pack Square
Ashev Mill & Bldg Co, off 34-35
Am Natl Bank Bldg
English Lumber Co, Avery and
Sou Ry
GREEN OTTIS HDW CO, 11 s
w Pack Square
JONES WM M, 557 w Haywood
(see page 3)

When we sell the best
we deliver the best. We
sell the cheaper grades
of coal also.

ASHEVILLE COAL and LUMBER CO.

48 PATTON AVENUE
TELEPHONES: 737 AND 935

McEWEN LUMBER CO, 60
Patton av (see opp Preface)
MONTAGUE MNFG CO,
Richmond Va (see top lines)
NORTHROP S & W H LUM-
BER CO, Wilmington N C
(see top lines)
SCOTT LUMBER CO, 30-34 e
College (see front cover)
Westall J M & Co, w Haywood
cor Sou Ry
Westall W H & Co, 20-22 s
Spruce
WOODWARD & SON, Rich-
mond Va (see top lines)

Building & Loan Associations

Blue Ridge B & L Assn, 8 n
Pack Square

Buildings

(See also Office Buildings and
Halls)

Blomberg Bldg, College n w cor
Lexington av
City Hall, e Pack Square
Court House, 57-75 College
Government Bldg, Patton av n w
cor Haywood
Library Bldg, s Pack Square

Business Colleges

ASHEV BUSINESS COL-
LEGE, Paragon Bldg (see
page 10)

The Security Life and Annuity Co.
Home Office: GREENSBORO, N. C. Guaranty Capital \$100,000. 4 Paragon Building
MUTUAL LEGAL RESERVE
A. B. SMITH, Special Representative
POSITIVELY the BEST

LaBarbe, Moale & Chiles.

Real Estate and Rental Agents

27 Patton Ave. PHONE 661

City and Suburban Property. FARMS and TIMBER LANDS

The Life Insurance Co. of Virginia

Issues all the Most Approved
Forms of Life Insurance Con-
tracts from \$500.00 to \$25,000.00

With Premiums Payable Quarterly, Semi-Annually and Annually

A. R. GOODWYN, Superintendent

Maxwelton Building

Asheville, N. C.

Phone 546

MOTOR CYCLES

Electrical
Wiring

Chas.
Jarvis
Electric &
Cycle Co.

Dermitt
&
Chunn
ARCHITECTS
&
BUILDERS

16 N. Pack Sq.
ASHEVILLE,
N. C.

BUS COLLEGES

426

CARRIAGE BUILDERS

**MARYLAND INSURANCE
AGENCY CO., of Baltimore**

Represents the
Leading Companies
in All Lines

CHAS. T. LEVINNESS Jr., Pres.
C. H. MILLER, Manager.

Emanuel School of Stenography
& Typewriting, High School
Sou School of Telegraphy & Ry
Accounting, High School

Butchers

(See also Meat Markets)

Hill W M, City Market
KIBLER & WHITEHEAD,
City Market (see bottom
lines)

Lutz Meat Co, City Market
STAR MARKET, City Market
(see front cover)

Cabinet Makers

**ASHEV CABT, UPHOLSTER-
ING & PKG CO,** 17½ Church
(see page 12)

Hubert P C, 15 East
Hayner R A, 57 n Main
***CATHEY JOHN,** 8 e College
(see left side lines)

Lacy J M, 24 Cumberland av
Moore Wm L, n w Pack Square
Revis H C, 10 n Main

***WILLIAMS THOMAS,** 17½
Church (see page 12)

Cabmen

(See Hackmen)

Cakes and Crackers

National Biscuit Co, 349 Depot

*Kalsomining

***DAVIS H D,** 37 Oakdale av
(see page 27)

Candy Manufacturers

Baker C P, Walnut cor Main
**CLUB CAFE & CANDY
KITCHEN,** 21 Haywood (see
top lines)

Carpenters and Builders

(See also Contractors)

Byerly Ephraim, 91 Depot
Chunn J S, 161 Haywood
CREASMAN & OWNBEY,
Oates Bldg (basement) (see
initial letter lines)

Dalton T S, 65 Penland
Francis W C, 143 Depot
Harkins W T, 203 Merrimon av
McDowell E E, 383 s Main
Miller J A, 59 Penland
Palmer Wm, Sunset Drive
Reed ———, 7 Willow
Roberts D C, 84 Asheland av

*Carpets, Matting and Rugs

**BEAUMONT FURNITURE
CO,** 27 s Main (see opp St
Directory)

BURTON & HOLT, Battery
Park pl and Patton av (see
opp page 65)

Deal & Rector, 27 n Main
Green Bros, 45 Patton av
McLain & Walton, 19 s Main
Sawyer's Carpet House, 20
Church

Carriage and Wagon Builders

McCall J F, 79 n Lexington av
Reed A J, Lexington av n w
cor Aston
WALLACE J C, 65-67 s Main

Real Estate
Rentals

Moore & Rich

PHONE 980

General
Insurance
21 N. Main.

**2000
LBS. IN
EVERY
TON**

SOUTHERN COAL CO.

In Every Grade, the Best Only.
Phone 114. No. 14 Pack Square.

COAL

CARRIAGE DEALERS

427

CHIMNEY STACKS

Carriage and Wagon Dealers

Ashev Harness Co, 43 Patton av
Lasater W H, 62 s Main
Morrison T S & Co, 80-84 Pat-
ton av

Carriage and Wagon Painters

Biltmore Shops, Biltmore rd
Meece J W & Co, W Asheville
Reed A J, Lexington av n w
cor Aston
Wallace J C, 65-67 s Main

Carriage and Wagon Makers

Biltmore Shops, Biltmore rd
BROWN C L, 25-27 n Lexing-
ton av (see opp Business Di-
rectory)
Meece J W & Co, W Asheville
Wallace J C, 65-67 n Main

Cash Registers

**NATIONAL CASH REGIS-
TER CO** (The), rm 6 Meri-
wether Bldg

*Casting Manufacturers

**ASHEV STOVE & CASTING
WORKS**, 8 e College (see
page 9)

Tahkeosteh Dairy Co.

F. A. LUNSFORD, Prop.

Asheville R. F. D. No. 3

The FRANKLIN PRESS

SOUTH PACK SQUARE

High Class Printing of
All Kinds. Embossing in
Colors a Specialty.

Prompt Delivery. Phone 1056

Caterers

**CLUB CAFE & CANDY
KITCHEN**, 21 Haywood
(see top lines)
*Lasain Henry, 6 s Pack Square

Cement

(See Lime, Plaster and Cement)

*Cement Brick and Blocks

MILLER C H, 14 n Spruce (see
top cards)

Cemetery Companies

Ashev Cemetery Co, s Pack Sq
cor Main

*Census Takers

**PIEDMONT DIRECTORY
CO** (Inc), 10 s Lexington av

*Chemicals

CAROLINA PHARMACY,
College and Market (see left
side lines)

Chimney Stacks

McLean A L, 20 s Pack Square

Feeds the Nerves.
69-71 S. MAIN.

Aids Digestion.
L. T. HENDERSON, Sales Mng'r.
Refreshing.

Invigorating.
PHONE 271

Asheville Pepsi-Cola Bottling Co.

Distributors of Pepsi-Cola

W. J. KINCAID, Pres.

J. FRAZIER GLENN, V-Pres.

Y. MINAKUCHI, Sec.-Treas.

Meats

Kiibler & Whitehead

CITY MARKET

PHONE 195

**BIGGEST
BUSIEST
BEST**

ASHEVILLE STEAM LAUNDRY

43 TO 47 WEST COLLEGE STREET

CHINA, ETC.

428

CIVIL ENGINEERS

**WELLS
&
BROWN**

Livery, Feed
and Sales
Stable

39-41 N. Lexington
Ave.

PHONE 1016

M. WEBB

*Millinery
Importer.*

6 Battery Park Place, Cor. Patton Ave.
Telephone 1044 ASHEVILLE, N. C.

China, Glass and Earthenware

Ashev China Co, 6 n Pack Sq
I X L Dept Store, 22 Patton av
Kress S H & Co, 24-28 Patton av
LAW JOHN H, 35-37 Patton av
Michalov Isaac, 35 e College

*Chiropractic Doctors

COMPTON & MATHIS, Legal
Bldg (1st fl)

Cider Manufacturers ...

GROVES JOHN A, Patton av
cor Asheland av

Cigar Manufacturers

Pugh C S, 35 Walnut

Cigars and Tobaccos

Ashev Pharmacy, Patton av cor
Haywood
Barbee S A, Battery Park Hotel
Blomberg's Cgar Store, 17 Pat-
ton av
Bridgewater L W, 412 Depot
Carmichael W C, n w Pack Sq
cor Main
CAROLINA PHARMACY
(The), College cor Market
CLUB CAFE & CANDY
KITCHEN, 21 Haywood

Cochrane & Collister, Riverside
Park

Grant's Pharmacy, 11 s Main
Lange J H, 404-406 Depot
Manor Cigar Stand (The), Al-
bemarle Park
Mascari Charlie, 58 Patton av
Montford Drug Store (The), 9
Montford av

Raysor C A, 31 Patton av
Schas Cigar Store, 6 s Main
Seawell's Pharmacy, Haywood
cor College

Smith's Drug Store, 1 s Main
Swananoa Hotel Cigar Stand, 47
s Main

Union News Co (The), Sou Ry
Passenger Station

WELLS' SMOK SHOP, 14 Pat-
ton av

West End Drug Store, 270 Pat-
ton av

Circulars Addressed

PIEDMONT DIRECTORY
CO, 10-12 s Lexington av

Civil Engineers

Bird G B, 5 Angle, Biltmore
Powron W M, 37 Temple Court
Boynton A G, Biltmore Estate
Brohun T D, 55 Victoria av
Campbell A C (mining), 32 Pan-
ola

Campbell H J, 32 Panola
Emanuel H I, 56 Hiawasee
Fanning J F, 125 Cherry

SUNNY SIDE

(FAIRVIEW)

DAIRY

W. H. GREENWOOD, Proprietor

P. O. Biltmore

Let us Tailor you
Once and we will
Tailor you Always

A
1001
of the Latest
Samples to Se-
lect from.

Tuxedo and Full
Dress Suits for
Rent.

J. C. WILBAR

Phone 389
4 N. Pack Sq.

Carolina Abstract and Title Co.

Incorporated

Oates Building, N. Pack Sq.

Work Done Quickly and
Thoroughly

Abstracts and chains of title given. Cor-
rect transcript of records guaranteed. In
buying real estate the most important thing
is to know the title is clear.

SANITARY DAIRY PRODUCTS

Phone 554. East Walnut Street

ASHEVILLE PURE MILK CO.

CIVIL ENGINEERS

429

CLERGYMEN

Hamlet A A, 21 Barnard Bldg
JACKSON V C, 66 Am Natl Bank Bldg
 Lee B M (city), City Hall
 Lee L L, 246 Cumberland av
 Parker H L, 25 Cherry
 Rorison E S, 65 Montford av
 Young J W, 36 Cumberland Circle

Cleaning and Pressing
 (See also Pressing Clubs)

- ***ASHEV CLEANING & DYE WORKS**, 113 Cherry (see page 10)
- ASHEVILLE CLEANING & PRESSING CLUB**, 4 n Pack Square (see left side lines)
- ***CHAMBERS JOS S**, 342 w Haywood (see page 13)
- ***COLLEGE ST DYE WORKS**, 31 e College (see page 13)
- Couch G W, 500 w Haywood
- ***DEPOT PRESSING CLUB**, 424 Depot (see page 13)
- FOUR HUNDRED PRESSING CLUB**, Oates Bldg (see bottom lines)
- Ideal Pressing Club, 1 s w Pack Square
- Lewis H N (basement) Am Natl Bank Bldg
- *McGinness J H, 21½ s Main
- *Peoples Pressing Club, 439 s Main
- QUEEN CITY DYEING & CLEANING WORKS**, 11 Church
- QUICK SERVICE PRESSING CLUB**, 39 Patton av
- *Sigmon & Brown, 45 Market
- ***THOMPSON U S PRESSING CLUB**, 39 s Main (see p 12)
- *Washington Edward, 39 Mountain
- West End Pressing & Cleaning Works, 347 w Haywood

Clergymen

Arnold J D (Meth), 32 Phifer

CADILLAC MACHINES
 Are Known by Their Superiority

WE ARE SOLE AGENTS IN WESTERN NORTH CAROLINA

Western Carolina Auto Co.

OFFICE GARAGE
 48 Patton Ave. 61 South Main St.

- ***ASHE H L** (Meth), 74 Hill Barnes Wm (Bapt), 23 Central av
- Bird H C Rev, Carroll av nr Atkin
- Brown A E (Bapt), W Asheville (R F D 3)
- Brown J McL (Meth), Woolsey (R F D 1)
- *Byers Ulysses (A M E), W Asheville
- Campbell R F (Presby), 50 n French Broad av
- *Carnes Geo (A M E), 42 Hildebrand
- *Chappell Wm (Holiness), 27 Circle
- Christenberry G H (Meth), 64 Summit, S Biltmore
- *Colley W W (Bapt), 30 Hill
- Compton L B (Holiness), 53 Atkinson
- Coyner E T (Luth), 84 s French Broad av
- *Dusenberry Chas (Presb), 71 Eagle
- Eaves G E (Meth), 34 Chestnut
- Grau E L (Presb), 96 Bartlett
- *Hadden T G (A M E), 80 Valley
- Helsabeck Oscar (Christian), 33 Hiawasee
- *Heritage Wm J (Episcopal), 194 s Main
- Hickman I I (Meth), 13 Buttrick
- *Higgins Wm, S Asheville
- Horner J M (Episco), Church nr Southside av
- *Jackson Geo (Bapt), 129 Poplar
- *Jones J J (Bapt), 105 Market

GAY GREEN, President

A. W. EK, Secretary

J. P. STARNES, General Manager

Imperial Sick and Accident Insurance Co.
 American National Bank Building, 31-33. Phone 495

Real ESTATE

Canaday-Brehm Realty Co.
 City and Suburban Property
 FARMS AND TIMBERED LANDS.

Oates Bldg
 Rooms 307-308
 Phone 974

Asheville Fuel & Ice Co. **COAL**

32 Patton Avenue.

Phone 40

CLERGYMEN

430

CLUBS

F. C. NUNEMACHER
Fine Plate Engravers and Embossers.
 LOUISVILLE, KY.
 Makes a specialty of Wedding Invitations, Announcements, Embossed Stationery and High Grade Plate Work of All Kinds.
HACKNEY & MOALE CO.
 Local Agents

- Londow Louis (Hebrew), 64 s Liberty
 Lunsford Wm (Baptist), 72 College
 *MAIZ, GEO W (Meth), 265 Ashland av
 *MANIUNG WILLIS (Bapt), 26 Rear Ralph
 Marion P F (Cath), 18 Flint
 Marion P G (Cath), 18 Flint
 *Mason J S (Bapt), 45½ Wal-lach
 *Maynor Wm (Adventist), 92 Pearson Drive
 McCREADY W G (Episco), 68 Church
 McReynolds J C (Christian), W Asheville (R F D 3)
 Meares A DeR (Episc), 10 All Souls Crescent, Biltmore
 *Mille J B (A M E Zion), S Asheville
 Minaluchi Yautaka (Christian), 179 s French Broad av
 *MOORE D D (A M E Zion), 377 Olive
 Moores M F (Met.), W Ashev
 *Moser Robt (Meth), W Ashev
 *Murray J W (A M E Zion), 215 College
 *Nelson J R (Bapt), 30 Ridge
 *Nelson Rennieue (Meth), 22 Smith
 O'Neill G G (Bapt), 51 Buxton
 *Rice T W (Bapt), 13 Ridge
 Reynolds C G (Presby), Oak-land Heights
 Rodgers J P (Meth), 210 Patton av
 Rowe G T (Meth), 35 Church

- Rowe J C (Meth), 35 Church
 *Slade Mayfield (A M E Zion), 127 Valley
 Smiley Thos (Meth), 20 Clayton
 Smith R P (Presb), 117 Ashe-land av
 Stikeleather S M (Holiness), 334 w Haywood
 *Strachan M C (Adventist), 240 Flint
 SWOPE R R, D D (Protestant Episco), 16 All Souls Cres-cent, Biltmore
 *WATSON L V (A M E Zion), 35 Oakdale av
 Welborn John M (Meth), Wool-sey av
 *Williams Alex Rev, 120 s Pine
 Williams J S (Meth Protes), 70 n French Broad av
 Willis W A (Holiness), 22 But-trick
 *Zeigler W R (Meth), 250 Col-lege

Clothing

(See also Men's Furnishings)

- ASHEVILLE DRY GOODS & CLOTHING CO**, 10-12 Pat-ton av
 Blomberg Aaron, 11 n Main
 Blomberg S I, 15 n Main
 Diamond Morris, 14 Eagle
 Finstein Saml, 12 n Main
GLASER & SUGG, 18 Patton av
 Moore M V, 11 Patton av
 Redwood H & Co, 7-9 Patton av
 Seidenman & Co (2d hand), 32 s Main
 Stoner O E Clothing Co, 28 s Main
 Whitlock Clothing House, 41 Patton av
 Zageir Maer, 22 s Main
ZAGEIR R B, 8 s Main

Clubs

(See Miscellaneous)

NEW YORK LIVERY STABLES

11 S. Lexington Avenue

PHONE 104

HIGH CLASS LIVERY

VEGETABLES VAN LINDSEY

Phone 341
He is Reliable

LAUNDRY

Washing is our business, but we take time to consider all the details that effect your interest in the matter.

Try MOUNTAIN CITY STEAM LAUNDRY

No. 30 N. Lexington Avenue

Telephone 426

COAL

431

CONCRETE

Coal and Wood

ASHEVILLE COAL & LUMBER CO., 48 Patton av (see top cards)
ASHEVILLE FUEL & ICE CO., 32 Patton av (see top lines)
 Blue Ridge Coal & Wood Co., 45 Patton av
CAROLINA COAL & ICE CO., 23 Patton av and Lyman cor Avery (see top lines)
 Citizens Coal Co., 52 Patton av
 *Flack W M., 38 Mountain
 Proctor Coal Co., Walnut cor Penland
SOUTHERN COAL CO., 14 n Pack Square (see top lines)
 Swannanoa Ice & Coal Co., Biltmore

Coal—Wholesale

ASHEVILLE COAL & LUMBER CO., 48 Patton av
ASHEVILLE FUEL & ICE CO., 32 Patton av (see top lines)
CAROLINA COAL & ICE CO., 23 Patton av (see top lines)
SOUTHERN COAL CO., 14 n Pack Square (see top lines)
 Virginia Carolina Coal Co (shippers), rm 25 Am Natl Bank

Cold Storage

Storage Supply Co, Avery nr Ry

Pure Fresh Milk

DRYMAN'S MT. DAIRY

J. H. GREENWOOD, Proprietor

Asheville R. F. D. No. 4

BROWN & CO.

Practical Tailors

F. L. HORTON, Ladies' Tailor

Rooms 7 and 8 Paragon Bldg.

Cor. Patton Ave. and Haywood St.

Collection Agencies

Cumberland Credit A. sn, 9 s w Pack Square
HALL & PENLANI, 32 Patton av
STOWE H E, 12½ s Main
WOOD F T H, REAL ESTATE LOAN & GENERAL COLLECTING AGENCY (The), 29½ s Main (see left side lines)

*Colleges

(See also Schools and Colleges)

NORMAL & COLLEGIATE INSTITUTE, s Main cor Victoria rd (see inside back cover)

Commercial Schools

ASHEV BUSINESS COLLEGE, Paragon Bldg (3d fl) (see page 10)
 Emanuel School of Stenography & Typewriting, High School

Commission Merchants (See Mdse Brokers and Produce Dealers)

*Concrete Building Blocks

MILLER C H, 14 n Spruce (see top cards)

Give us your Collections and watch Results.

Ask any white-Peal Estate firm in Asheville about us. Our Office is in the Y. M. I. Bldg.

SWEPSON & GARRETT

REAL ESTATE & RENTAL AGENTS
 WE MAKE A SPECIALTY OF HANDLING NEGRO TENEMENT PROPERTY

We Report Monthly
 We Guarantee Satisfaction

PHONE 762

Industrial Sick and Accident Insurance Co.

Home Office: - - Atlanta, Georgia

PHONE 794

E. C. WOLFE, Supt.

OFFICE: 21-22 Electrical Building

Patton Ave. Opp. P. O.

CLUB CAFE and CANDY KITCHEN

The Place for Refreshments

The Cleanest and Most Sanitary Ice Cream Manufacturing Plant in North Carolina

PHONE 110

Prompt Family Delivery

21 HAYWOOD ST.

CONFECTIONERS

432

CONTRACTORS

THE
F. T. H. WOODS

Real Estate
Loans and
General
Collecting
Agency

E. C. GREENE,
Secretary

29¹/₂ S. Main

P. O. Box 126

Phone 738

NOTARY PUBLIC

PHONE 623 12 Church St.

Greene & Co.

Ladies' Tailoring
and Dressmaking

W. B. GREENE, Propr., Asheville, N. C.

La Grecque Corsets

Confectioners

Baker C P, Walnut cor Main
**CLUB CAFE & CANDY
KITCHEN**, 21 Haywood
(see top lines)

Cochrane & Collister, Riverside
Park

Cooper & Gentry, 33 College
Fisher H L, 9 s Main
Harrison T J, 416 Depot
Heston J M & Son, 12 s Main
Lee- Bryant Co (whol), 31 s
Main

Mascari Charlie, 58 Patton av
Monimo Antonio, 13 s Main
Newton R T, Pearson Drive
Ownbey, Radford & Co, 47 Col-
lege

Rea J H, 88 Patton av
Willis W A, The Morsell
Union News Co, Sou Ry Station

Contractors

(See also Carpenters and Bldrs)

(Brick)

Bunn Albert, 15 Clayton
Bunn Roland, Woolsey
Harding Milton, 28 Cherry
McIntire F R, 157 Merrimon av

(Builders)

Andrews T M, W Asheville
Ashev Mill & Bldg Co, Am Natl
Bank Bldg
Briggs M G, 17 Merrimon av
Clark D C, 111 Asheland av

Colvin J G, 95 Woodfin
Cowan J W, W Asheville (R D 3)
CREASMAN & OWNBEY,
Oates Bldg (basement) (see
initial letter lines)

Crum M M, 60 Starnes av
Davidson G H, 147 Woodfin
Davis T E, 16¹/₂ s Spruce
Dawson Rufus, 556 n Main

DERMITT & CHUNN, 16 n
Pack Sq (see left side lines)

FROST & DALTON, 27 Elec-
trical Bldg

Haddon Bros, 70 Seney
Hampton & Smith, 18-20 College
Harkins Wm T, 203 Merrimon
Hunt F W, 333 Montford av
Hurt W D, 31 Jefferson Drive
Keeter G M, 125 Broad
Kimber Geo, 7 Gray
Leonard Caleb, 138 s French
Broad av

LORD W H, 17 Church
McDowell E E, 383 s Main
McIntyre F R, 157 Merrimon av
Merchant L L, 22 Livingston
Palmer Wm, Sunset Drive
Patton Wm H, 18-20 e College
Powell H F, 12 s Ann
Ramsey S C, 141 Woodfin
Ray C N, 141 Hillside
Rhinehardt E T, 76 Cherry
Shytle J H, 134 Broad
Smith G G (jail), 172 Haywood

SMITH & CARRIER 12 Church
Spears J W, Opera House Bldg
TENNENT J A, 20 s Pack Sq

Wagner J A, 59 Woodfin
Westall J M, Lexington av

Massage and Scientific
Rubbing. Alcohol
Sponge and Hot Water
Baths at the residence
of the Patient.

OTTIS CLEMONS

27 Furman Ave. PHONE 1292

Asheville
Stove and
Casting
Works

Makes Charcoal
Castings of all
Kinds.

STOVE CAST-
INGS A
SPECIALTY

Phone 303

8 E. College

MONTFORD HOTEL

Stay with us at Night and catch
your early train.

W. S. Weddle, Propr.

Breakfast 6 to 9:30 a.m. Phone 198

Yellow Pine
White Pine
Hardwoods

See bet. Pages 183-189

LUMBER

Woodward & Son
 NINTH & ARCH STREETS
 Richmond, Virginia



CONTRACTORS

433

CONTRACTORS

Whiteside J B & Son, 46 Panola
 Wilson W A, 331 n Main
 Wrenn G W, 145 Flint

(Concrete)

MILLER C H, 14 N Spruce (see top lines)

(Cut Stone)

Balfour Quarry Co, 7-9 Electrical Bldg

BEAN S I & CO, 94 Patton av (see back cover)

(Electrical)

Hearn J M & Co, 6 Battery Park pl

JARVIS CHAS, ELECTRIC & CYCLE CO, 30 w College (see left side lines)

PIEDMONT ELECTRIC CO, 68 Patton av

Ward W A, 10 n Pack Square

(Engineering)

Farragher Engineering Co, Beaumont Mountain

(General)

ASHEVILLE DRAY, FUEL & CONSTRUCTION CO, 43 Patton av

BLUE RIDGE CONSTRUCTION CO, 7-9 Patton av

Brown H A & Co, 14 n Pack Sq

CAROLINA CONSTRUCTION CO, 301-302 Oates Bldg

DERMITT & CHUNN, 16 n Pack Sq (see left side lines)

McPHERSON J C, 37 e College (see page 4)

Rhinehardt E T, 16 Maxwellton Bldg

TENNENT J A, 20 s Pack Sq

(Iron and Wire Fencing)

CREASMAN & OWNBEY, Oates Bldg (basement) (see initial letter lines)

When we sell the best we deliver the best. We sell the cheaper grades of coal also.

Asheville Coal and Lumber Co.
 48 PATTON AVENUE
 TELEPHONES: 737 AND 935

(Kalsomining)

*Dalrymple Larkin, 8 n Spruce
 *DAVIS H D, 37 Oakdale av
 Ritchie Daniel, 8 n Spruce

(Painters)

BOWLES R E, 28 n Main (see page 27)

*DAVIS H D, 37 Oakdale av (see page 27)

EXCELSIOR PAINT & PAPER HOUSE, 34 n Main

FITZPATRICK R L & SON, 20 n Main (see back cover)

Miller F B, 36 s French Broad
 Perkinson T J, 26 n Main

(Plasterers)

Eaton J H, 385 w Haywood
 Harris J H, 92 East

(Plumbing)

Ball, Thrash & Co, 7 e College

Guischard G L, 20 s Pack Square

McPHERSON J C, 37 e College (see page 4)

MOORE PLUMBING CO, 16 n Pack Sq (see left side lines)

Rich J R, 21 n Main

(Railroad)

Ashev Dray, Fuel & Construction Co, 43 Patton av

Henderson J D, 304 College

OATES J RUSH, 206 Oates Bldg

The Security Life and Annuity Co.

Home Office: GREENSBORO, N. C.

Mutual Legal Reserve
 Guaranty Capital \$100,000.

4 Paragon Building

POSITIVELY the BEST
 A. B. SMITH, Special Representative

LaBarbe, Moale & Chiles Real Estate and Rental Agents
 27 Patton Ave. PHONE 661
 City and Suburban Property. FARMS and TIMBER LANDS

THE LIFE INSURANCE COMPANY OF VIRGINIA

ORGANIZED 1871

Is a regularly organized Life Insurance Company, operating under a Special Charter from the State of Virginia.

Home Office Richmond, Va.

A. R. GOODWYN, Superintendent.

Maxwelton Building

Asheville, N. C

CONTRACTORS

434

DECORATORS

KEYS FITTED

Bicycles
Repaired
and Sold.

GUNS
REPAIRED

ELECTRICAL
WIRING

Chas. Jarvis

ELECTRIC and
CYCLE CO.

30 W. College
PHONE 548

C. H. MILLER
 Manufacturer of
Cement Products
 PHONE 671
 14 North Spruce Street

(Sewer)

KELLY M H, 16 s Market (see page 27)

(Stone)

Balfour Quarry Co, 7-9 Electrical Bldg
Brown H A & Co, 14 n Pack Sq
Pinner Geo W, W Asheville

Construction Companies

Asheville Mill & Bldg Co, Am Nat'l Bank Bldg
ASHEVILLE DRAY, FUEL & CONSTRUCTION CO, 43 Patton av
BLUE RIDGE CONSTRUCTION CO, 43 Patton av
CAROLINA CONSTRUCTION CO, 301-302 Oates Bldg

*Copyright Lawyers

KEHR CYRUS, 605 Empire Bldg, Knoxville Tenn (see opp Classified Attys)

Cotton Mills

Asheville Cotton Mills, Sou Ry nr w Haywood

Curios

Alexander Gustav, 33 Patton av

Law J H, 37 Patton av
Northern's Souvenir Store, 68 Patton av

*Cuts

JOYCE, MAURICE ENGRAVING CO (The), Washington D C (see front cover)

Dairies

ASHEV PURE MILK CO, n s Walnut bet Main and Spruce (see top lines)

Atkin Clara Mrs, 179 w Chestnut
Beaverdam Dairy, Beaverdam

BILTMORE DAIRY, Biltmore
DRYMAN MT DAIRY, R F D 4 (see bottom cards)

FAIRVIEW DAIRY, 2 miles east of Biltmore (see bottom cards)

Laurel Spring Dairy, Chunn's Cove

Maple Leaf Dairy, W Asheville
Mineral Springs Dairy, Woolsey
Mt Range Dairy, Grace
New Bridge Dairy, New Bridge
Oak Farm, nr city limits

Oak Springs, Beaverdam rd
Richmond Hill, Richmond Hill
Sulphur Springs Dairy, 5 miles west of city

SUNNY SIDE DAIRY, 2 miles east of Biltmore (see bottom cards)

Sunset Dairy, Grace

TAKKEOSTEH DAIRY CO, R F D 3 (see bottom cards)
Von Ruck Dairy, 556 n Main

*Decorators

*DAVIS H D, 37 Oakdale av (see page 27)

EXCELSIOR PAINT & PAPER HOUSE, 34 n Main (see back cover)

FITZPATRICK R L & SON, 20 n Main (see back cover)

Phone 303

John
Cathey

Cabinet and Ornamental Wood
Work of all kinds
Upholstery

MAKING
MISSION
FURNITURE
A Specialty

8 E. College St.

REAL ESTATE General Insurance
RENTALS MOORE & RICH
 Phone 960 21 N. Main

COAL

SOUTHERN COAL CO.

We handle only the best in every grade. PROMPT DELIVERY.

2000 Pounds in Every Ton.

PHONE
114

14 N. Pack Sq.

DENTISTS

435

DRESSMAKERS

Dentists

Brooks Alfred, 42 Atkinson
 Burks R H, 9-10 New Sondley Bldg
CHAMBERS E O, 4-5-6 Harkins Bldg
 Davis L E, W Asheville
DURHAM B J, 3-5 Meriwether Bldg
 Faucette J W, 60 Patton av
 Foreman J W, 17 Church
 Glenn C F, 11-12 New Sondley Bldg
HALL B F, 47-48-49 Am Natl Bank Bldg
HUNT F L, rms 3-5 Meriwether Bldg
HUNT AND DURHAM DRS., 3-5 Meriwether Bldg
 Mann I M, 37 Patton av
MATTHEWS AUGUSTUS, 25-27 McAfee Bldg
 Parker J M, 11-12 Paragon Bldg
RAMSEY J F, 41-42 Am Natl Bank Bldg
 Reeves R H, 1-2 Drhumor Bldg
***SCHAFFER C T**, 16 Eagle
 Sinclair J A, 1 s w Pack Square
 Snclair P D, 1 s w Pack Square
 Smathers G S, 14-15 Paragon Bldg
SMATHERS WEXLER, 14-15 Paragon Bldg
 Ware A B, 1½ s Main

Department Stores

*Asheville Novelty Dept Store, 18 Eagle

Tahkeosteh Dairy Co.

F. A. LUNSFORD,

Proprietor

Asheville R. F. D. No. 3

*Anything
 Photographed
 Any Time,
 Anywhere*

Gurley's Studio

South Pack Square, Phone 1056

Daylight Dept Store, 15-17 s Main

I X L Dept Store, 22 Patton av
 Stoner J M Cash Store, 16 s Main

Directory Publishers

KNOXVILLE DIRECTORY CO, 10 s Lexington av

MILLER E H, 10 s Lexington

PIEDMONT DIRECTORY CO (Inc), 10 s Lexington av

Draymen

(See also Teamsters)

Ashev Dray, Fuel & Construc Co, Depot cor Roberts

Charles J H, 15 Center

Canada H C, W Asheville (R D 3)

*Finney Andrew, 53 Hill

*Hampton Geo, (r) 17 Mountain

McAbee Matthew, Riverside Drive

Merchants Dray Co (Inc), 20 Haywood

Propst Eli, W Asheville

*Rhodes Geo, 24 Madison av

Sprinkle G W, 182 w Chestnut

Webb Wilson, 95 West

Dressmakers

Atkin S G Mrs, 34 Monroe pl

Beatty L R Miss, 8 Central av

Boothe Emma Mrs, 52 East

Asheville Pepsi-Cola Bottling Co.

Inc.

69-71 S. Main

Bottlers
and



For
The Trade

PHONE 271

Feed the Nerves

Aids Digestion.

REFRESHING

INVIGORATING

Poultry Kiibler & Whitehead

CITY MARKET

PHONE 195

**BIGGEST
BUSIEST
BEST**

ASHEVILLE STEAM LAUNDRY

43 TO 47 WEST COLLEGE STREET

DRESSMAKERS

436

DRUGGISTS

**WELLS
&
BROWN**

**Livery, Feed
and Sales
Stable**

**39-41 N. Lexington
Ave.**

PHONE 1016

**The
ASHEVILLE
CLEANING and
PRESSING
CLUB**

**Does Dry & Steam
Cleaning, Dyeing
and Repairing**

**Old Hats Re-Man-
ufactured**

**We make a
SPECIALTY of
cleaning all kinds of
fine wearing apparel
for Ladies and
Gentlemen**

J. C. WILBAR

**Phone 389
4 N. Pack Squar**

M. WEBB

*Millinery
Importer*

6 Battery Park Place, Cor. Patton Ave.

Telephone 1044 ASHEVILLE, N. C.

Bowman M E Miss, 19 Reed Bldg

Brown Jane Mrs, 68 Depot

*BRYAN MATTIE I MRS, 71 Hill

Cogdill Nancy Miss, 153 Haywood

Creasman N S Miss, 33 Hiawasee

*Davis Emma, 29 Hillside

Duckett Martha Mrs, 88 s French Broad av

Early D D Mrs, 285 College

Erwood Mamie Miss, 85 Penland

Featherston M E Miss, 180 Charlotte

Galor Florence Mrs, 31 McAfee Bldg

Gideon N J Mrs, 57 East

*Greenlee Sallie A, W Asheville

GREENE & CO, 12 Church (see top lines)

*Grier Lillian E, 16 Valley

Harville C B Mrs, 340 w Haywood

Hughey L G Miss, 46 Walnut

Isom M C Mrs, 279 College

Jarvis E L Mrs, 10 1/2 s Main

Johnson Maggie Miss, 53 North Jones May, 7 Knob

*King Lola, 118 Hill

Lewis Ruth Miss, 16 n Pack Sq

Martin S A Mrs, 9 Furman av

*Pearson Lulu A, 64 Ridge

Prater Anne Mrs, 26 Buttrick

Ray Susan, 180 Livingston

Rivers S M Mrs, 15 Church

*Sawyer Flora, 32 Brick

Sevier S E Miss, 85 Hill

Smith Kate Miss, 118 Cherry

*Smith Sudie, 65 Mountain
Trivett Laura Mrs, 21-25 Reed Bldg

Trull C M Mrs, 12 Mexwelton Bldg

White A M Mrs, 18 Depot

Williams Claudia Mrs, 176 Hill

*Woodward Augusta, 97 Market

Druggists

ASHEVILLE PHARMACY
(The), Patton av n e cor Haywood

Biltmore Drug Store, 10 Plaza, Biltmore

CARMICHAEL W C, 1 n w Pack Square

CAROLINA PHARMACY, e College cor Market (see left side lines)

GRANT'S PHARMACY, 10 s Main

MacKAYS SANITARY PHARMACY, The Morsell

McMinn M J, 313 w Haywood
Montford Drug Store (The), 9 Montford av

RAYSOR C A, 31 Patton av

SEAWELL'S PHARMACY, Haywood n e cor College

SMITH'S DRUG STORE, 1 s Main

Streetman T L, 361 Depot

WEST END DRUG STORE, 270 Patton av

***Y M I DRUG STORE**, 29 Eagle (see page 11)

Sunny Side Dairy

(FAIRVIEW)

W. H. GREENWOOD, Propr.

P. O., BILTMORE



Milk

Carolina Abstract and Title Co.

Incorporated

Oates Building, N. Pack Sq.

Work Done Quickly and Thoroughly

Abstracts and chains of title given. Correct transcript of records guaranteed. In buying real estate the most important thing is to know the title is clear.

Milk - Cream - Ice Cream - Buttermilk

SANITARY DAIRY PRODUCTS

Phone 554. East Walnut Street

ASHEVILLE PURE MILK CO.

DRUGGISTS

437

ELECTRIC

(Wholesale)

Smith T C, 14-16 Lexington av

Dry Goods

ASHEVILLE DRY GOODS & CLOTHING CO, 10-12 Patton av

Blomberg Aaron, 11 n Main

Jenkinson S I, 15 n Main

BON MARCHE, 3 s Main

Daylight Dept Store, 15-17 s Main

Guffey J A, 9 s w Pack Square

Jenkins G W, 29 s Main

Mears S P, 525 w Haywood

OLIVE H J, 551 w Haywood

Palias Royal, 5 s Main

PEERLESS DRY GOODS CO,

51 Patton av (see page 307)

Redwood H & Co, 7-9 Patton av

Stoner A D, 2-5 Plaza, Biltmore

Stoner J M Cash Store, 16 s Main

Summer Sons & Co, 40-42 Patton av

Treadway J R & Co, 514 w Haywood

(Wholesale)

Harris-Barnett Dry Goods Co, 36 n Main

*Dry Kilns

English Lumber Co, Avery opp Sou Ry

JONES WM M, 557 Haywood (see page 3)

McEWEN LUMBER CO, 1 Azalia N C (see page 24)

Dyers, Cleaners and Pressers

*ASHEVILLE CLEANING & DYE WORKS, 113 Cherry (see page 10)

ASHEVILLE CLEANING & PRESSING CLUB, 4 n Pack Square (see left side lines)

CADILLAC MACHINES

Are Known by Their Superiority.

WE ARE SOLE AGENTS IN WESTERN NORTH CAROLINA.

Western Carolina Auto Co.

OFFICE GARAGE
48 Patton Ave. 61 South Main St.

Asheville Steam Dye Works, 29 Patton av

*COLLEGE STREET DYE WORKS, 31 e College (see page 13)

FOUR HUNDRED PRESSING CLUB, Oates Bldg (see bottom lines)

QUEEN CITY DYEING & CLEANING WORKS, 11 Church

Eating Houses

(See also Restaurants)

*Alexander Sherman, 6 Eagle

*American Cafe, 36 n Main

*Ervin Filmore, 20 n Lexington av

*Fair Felix, 317½ w Haywood

*Garrett J W O, 41 Market

*Gray Porter, 357 Depot

*Harrison Samuel, 2 Eagle

Hellams M C, 231 Depot

Phipps J W, 38 n Lexington av

*Reynolds Chas, 180 Eagle

*Todd Lucy C, 98 Eagle

*Tuxedo Lunch & Pool Room,

38 s Main

*Warner J H, Eagle n w cor Market

*Wilson W H, 5 Walnut

*Electric Fans

JARVIS CHAS, ELECTRIC & CYCLE CO, 30 w College

PIEDMONT ELECTRIC CO, 68 Patton av (see p 311)

Imperial
Sick and
Accident
INSURANCE
CO.

31-33 American
National Bank
Building

GAY GREEN, Pres.

A. W. EK, Sec.

J. P. STARNES,
Gen. Manager.

PHONE
495

Real
ESTATE

Canaday-Brehm Realty Co.

City and Suburban Property
FARMS AND TIMBERED LANDS.

Oates Bldg
Rooms 307-308
Phone 974

COAL

Carolina Coal & Ice Co.

PHONE

Delivery Prompt; Weights Accurate; Always on hand a good supply. 23 PATTON AVENUE.

130

HIGH CLASS
Livery
PHONE 104
11 S. Lexington Ave

NEW YORK LIVERY STABLES

ELECTRIC

438

EXCHANGE

Engravers

: : : : AND : : : :

Embossers

F. C NUNEMACHER

Embossed Stationery and High Grade Plate Work of All Kinds.

LOUISVILLE, KY.

HACKNEY & MOALE CO. Local Agts.

Electric Light Companies

Asheville Electric Co, Patton av
se cor Asheland av

Electrical Contractors

Hearn J M & Co, 6 Battery Park
pl

JARVIS CHAS, ELECTRIC & CYCLE CO, 30 w College
(see left side lines)

McKay Edwin, Electric Co, 37 s
Main

PIEDMONT ELECTRIC CO,
68 Patton av

Ward W A, 10 n Pack Square

*Electrical Fixtures and Supplies

JARVIS CHAS, ELECTRIC & CYCLE CO, 30 w College
(see left side lines)

PIEDMONT ELECTRIC CO,
68 Patton av (see page 311)

*Embalmers

(See also Undertakers)

HARE, BARD & CO, 19-21 s
Main

*Embossers

HACKNEY & MOALE CO,
10-12 s Lexington av
NUNEMACHER F C, Louis-
ville Ky (see top cards)

Embroidery and Stamping

Denoon A S Mrs, 7 Haywood
Moore E J K Mrs, 52 Patton av
Rosenthal Frances Mrs, 9 Central av

Employment Bureaus

*FOUR HUNDRED PRESS-
ING CLUB, Oates Bldg (see
bottom lines)

*Lane Arline, 190 s Main

Engineers

(See Civil Engineers)

Engines and Boilers

ASHEVILLE SUPPLY & FDY
CO, 38-40 Market (see p 78)
Sternberg Supply & Foundry Co,
350 Depot

Engravers

Asheville Printing & Engraving
Co, 11 Church

JOYCE MAURICE ENGRAV-
ING CO (The), Evening Star
Bldg, Washington D C (see
front cover)

NUNEMACHER F C, Louis-
ville Ky (see top cards)

Estates

COXE FRANK, 4-6 Battery
Park pl

JOHNSTON MATTIE A MISS,
20 Temple Court

JOHNSTON R B, 20 Temple
Court

Johnston Thos D, 20 Temple ct
Johnston Wm, 20 Temple Court

SMITH ESTATE, 14 n Spruce

Exchanges for Women's Work

Woman's Exchange, 36 Hay-
wood

Dyeing in all colors and guarantee all work. Let us give you our prices first.

400

Pressing
CLUB

Members, we clean and press 4 suits and 1 extra pair of pants \$1.00 per month. J. E. THOMAS, Prop. Oates Bldg. Phone 1517

LAUNDRY

Washing is our business, but we take time to consider all the details that effect your interest in the matter.

Try MOUNTAIN CITY STEAM LAUNDRY

NO. 30 N. LEXINGTON AVENUE

TELEPHONE 426

EXPORT

439

FLORISTS

*Export Lumber

NORTHROP S & W H LUMBER CO, Wilmington N C
(see top lines)

Express Companies

SOUTHERN EXPRESS CO, n s Patton av nr Asheland av, Sou Ry Passngr Station and Biltmore

*Farming Implements

(See also Agrcultural Implements)

Green Ottis Hdw Co, 11 s w Pack Square
Morrison T S & Co, 80-84 Patton av

Feed Dealers

Asheville Grain & Hay Co, Depot cor Roberts
ASHEVILLE GROCERY CO, Depot nr Sou Passngr Station (see page 76)
Davis W A, 41 s Main
Guthrie & Sams, W Asheville
HYAMS MORD, n Main cor Merrimon av
Hyatt-Felmet Co, 34 Roberts
KILPATRICK W P, Asheland av cor Silver (see page 10)
Kroger Wm (broker), Paragon Bldg

BROWN & CO.
Practical Tailors
F. L. HORTON, Ladies' Tailor.
Rooms 7 and 8 Paragon Building
Corner Patton Avenue and Haywood St.

Merrill W E, 319 w Haywood
O K Grocery Co, Depot cor Bartlett
OLIVE H J, 551 w Haywood
Sawyer Clarence, 53 Patton av
Seigler & Co, 22 n Main
Yates & McGuire, 458 s Main

Fertilizer Manufacturers and Dealers

Asheville Packing Co, W Asheville

Fiber Manufacturers

Champion Fibre Co, Canton N C

Fish, Oysters and Game

Asheville Fish Co, City Market
Graham's Fish Market, City Market

Five and Ten Cent Stores

KRESS S H & CO, 26-28 Patton av

Florists

Battery Park Greenhouses, Battery Park Hill
Brownhurst Greenhouses, 34-42 Oak
Idlewild Greenhouses, 313 Charlotte
Woolsey Greenhouses, Woolsey



Pure
Fresh
Milk

Dryman's Mt. Dairy
J. H. GREENWOOD, Prop. R.F.D.No. 4

Give us your Collections and watch Results.

SWEPSON & GARRETT
REAL ESTATE & RENTAL AGENTS
WE MAKE A SPECIALTY OF HANDLING NEGRO TENEMENT PROPERTY
Ask any white Real Estate firm in Asheville about us. Our Office is in the Y. M. I. Bldg.

We Report Monthly
We Guarantee Satisfaction
PHONE 762

Industrial Sick and Accident Insurance Co.
Home Office: Atlanta, Georgia

OFFICE:
21-22 Electrical Building

PHONE 794

E. C. WOLFE, Supt.

Patton Ave. Opp. P O

Club Cafe and Candy Kitchen

Restaurant, Ice Cream Parlors
20th Century Sanitary Soda
Water Fountain.

21 HAYWOOD STREET Near Post Office PHONE 110

Candy Manufacturers

THE

**CAROLINA
PHARMACY**

College St. and
Court Sq.

**T.L. Frierson
Prop.**

High Grade
Prescription
Work

The Dog Gone Best
Place in Town to
Buy Your Drugs

The
**MOORE
Plumbing
Co.**

16 N. Pack Square
Phone 1025

Sanitary
Plumbing

General Tin and
Metal Work.

Hot Air Furnaces

FLOORING

440

FURNISHED ROOMS

PHONE 623

12 Church St.

GREENE & CO.

*Ladies' Tailoring
and Dressmaking*

W. B. Greene, Prop. Asheville, N.C.

La Grecque Corsets

*Flooring

JONES WM M, 557 w Haywood
(see page 3)

McEWEN LUMBER CO, 60
Patton av (see page 24)

WOODWARD & SON, Rich-
mond Va (see p 188-189)

Flour Mills

Asheville Milling Co, 530 w Hay-
wood

BILTMORE ROLLER MILLS,
Hickory Nut Gap rd
Weaverville Milling Co, Weaver-
ville N C

Founders and Machinists
ASHEVILLE SUPPLY & FDY
CO, 38-40 Market (see p 78)
Sternberg Supply & Foundry Co,
353-357 Depot

Fruits and Produce
(See Produce Dealers)

*Funeral Directors
(See also Undertakers)

HARE, BARD & CO, 19-21 s
Main
Noland, Brown & Co, 16 Church

Furniture

(Buyers)

American Furn Buyers Assn, 33
Am Natl Bank Bldg

(Dealers)

BEAUMONT FURN CO, 27 s
Main (see Street Directory)

BURTON & HOLT, Battery
Park pl and Patton av (see
page 65)

DEAL & RECTOR, 27 n Main
Devine H P Co, 315 w Haywood
Donald & Donald, 14 s Main

GREEN BROS, 45 Patton av

MOORE W L, 11-13 n w Pack
Square

Sluder C L, 50 s Main

SMATHERS J L & SONS, 23 n
Main

WALTON & McLAIN, 19 s
Main

(Manufacturers)

Kibler-Brownell Lbr Co, Bilt-
more

U S Furniture Mnfng Co, Bilt-
more

Unagusta Manufacturing Co, 1-2
The Morsell

(Repairers)

*CATHEY JOHN, 8 e College
(see left side lines)

Moore W L, 11-13 n w Pack Sq
WILLIAMS TOM, 17½ Church

Furnished Rooms

Meriwether Bldg, 19-21 Hay-
wood

OAKS (The), Oak cor Woodfin
Starnes Gonano Miss, 18 Grady
Y M C A, Haywood nr Patton
av

Massage and Alcohol
Rubbing.

OTTIS CLEMMONS

Ladies' can get Rubs
and Baths by Female
Attendants.

27 Furman Ave.

PHONE 1292

MONTFORD HOTEL

American and European Plan.

Close to Depot.

::: Up-to-Date Service ::: Get Breakfast before you leave. Phone 198

The S. & W. H. Northrop Lumber Co., Inc.

Manufacturers, Wholesalers and Exporters of Yellow Pine Lumber and Shingles.

STEWART M. WOODWARD, Pres.
J. L. ROBERTSON, Vice-Pres. & Treas.

WILMINGTON, N. C.

OFFICE, YARDS and WHARF
Queen, Surry and Castle Street

GALVANIZED CORNICE

441

GROCERS

*Galvanized Iron Cornices

McPHERSON J C, 37 e College
(see page 4)

Garages

Asheville Cycle & Automobile
Co, 15-17 s Lexington av

O K AUTO SUPPLY & TRAN-
SIT CO, 61-63 s Main

Southern Automobile Co, 95-97
Patton av

WEST'RN CAROLINA AUTO
CO, 48 Patton av and 63 s
Main (see top cards)

Gas Fitters

(See also Steam and Gas Fitters)

McPHERSON J C, 37 e College
(see page 4)

MOORE PLUMBING CO, 16 n
Pack Square

Gas Works

Asheville Electric Co, Patton av
s e cor Asheland av

General Merchandise

Forster Supply Co, 262 Depot

FOSTER F S, 356 Depot

Johnson W E, 371 s Main

Jones D A, Chunn's Cove

Keener Orpeous, 366 Depot

Long M D, 548 w Haywood

Mears S P, 525 w Haywood

Merrell W E, 319 w Haywood

O K Grocery Co, 362-364 Depot

OLIVE H J, 551 w Haywood

*Wallace J B, 183 s Beaumont

*Ginger Ale—Bottlers

HASKELL H S, 217 Haywood
(see page 27)

When we sell the best
we deliver the best. We
sell the cheaper grades
of coal also.

**ASHEVILLE COAL and
LUMBER CO.**

48 PATTON AVENUE
TELEPHONES: 737 AND 935

*Graphophones

Dunham's Music House, 16 n
Pack Square
FALK'S MUSIC HOUSE, 21 s
Main (see back cover)

Grist Mills

(See Mills—Flour and Grist)

Grocers

Acme Grocery Co, 420 Southside
av

*Addison Catherine T, 86 Eagle
Allen W H, 418 n Main

Allison C N, Pearson Drive cor
Montford av

Allison G D, 217-219 Merrimon
av

Angel Melvin, Hazzard cor
Eagle

Atkin Geo Jr, 175 w Chestnut

*Austin Geo, 82 s Pine

Baker H P, W Asheville

Baker J A, 332 w Haywood

Ball B F, 106 Livingston

Ball Lida M Mrs, 30 Poplar

Ball P B, 80 Poplar

BALE WM W, 67 Hill—phone
1155

Barnett W L, 30 n Main

Beal G G, 141 s Pine

Boling Eleura J Mrs, 100 Patton

*Campbell F S, Eagle cor Valley

Campbell J M & Co, 170-172
Charlotte

*Cannon Robt, 92 s Beaumont

Centerfit W H, 168 Patton av

Home Office: GREENSBORO, N. C.
Guaranty Capital \$100,000.
 Mutual Legal Reserve
4 Paragon Building
Representative
A. B. SMITH, Special
Representative
POSITIVELY THE BEST

The Security Life and Annuity Co.

LaBarbe, Moale & Chiles Real Estate and Rental Agents
 27 Patton Ave. PHONE 661
 City and Suburban Property. FARMS and TIMBER LANDS

THE LIFE INSURANCE COMPANY OF VIRGINIA

is the Leading Industrial Insurance Company in the South.

Issues Industrial Policies from \$5.00 to \$900.00

With Premiums Payable WEEKLY on persons from two to seventy years of age.

All Claims Paid Within Twenty-Four Hours After Receipt of Proofs of Death

A. R. GOODWYN, Superintendent - Maxwellton Building - Asheville N. C.

GROCERS

442

GROCERS

Motor Cycles

Reading Standard

America's Best

See Us Before Buying

Chas. Jarvis

Electric and Cycle Co.

Phone 546

MARYLAND INSURANCE AGENCY CO., of Baltimore

Represents the Leading Companies in All Lines

CHAS. T. LEVINNESS Jr., Pres.
C. H. MILLER, Manager.

Clark Bros, 453 s Main
*Colley Henry, 39 Mountain
Cooper C D, 152 Montford av
Cooper C S, 55 n Main
Cornell H A Mrs, W Asheville (R F D 3)

Couch G W, 500 w Haywood
Crowell J T, W Asheville
Davis Eliza J Mrs, 461 n Main
Davis W A, 41 s Main

*Doster Henry, 133 Valley
Duncan & Young, 415 n Main
Felmet Bros, 347 w Haywood

Flack Wm M, 38 Mountain
Ford W P, W Asheville
Ford W P & Son, W Asheville
Forster Supply Co, 262 Depot

FOSTER FRANK S, 356 Depot
(see page 10)

Foster John, Southside av cor McDowell

Freedman Louis, 54 Woodfin
GOODLAKE A M, 56 Depot

Graves C H, 337 w Haywood
Graves J F, Main s e cor Chestnut

Green Grocery Co (The), 311 w Haywood

GROVES J A, Patton av cor Asheland av

Guthrie & Sams, W Asheville
Hamrick G P, 74 Charlotte

HARKINS R W CO, 268 Patton av—phone 212

Harrison Bettie Mrs, 151 Southside av

Hawkins V F, Woolsey av
Hayes J F, 277 n Main

*Hill M J, 129 Southside av
Holcombe H W, 467 n Main

HYAMS MORD, Merrimon av cor n Main

Hyatt-Felmet Co, 34-36 Roberts
Ingle J B, 24 n Main

IVY LEVI, 40 Mountain

Jarrett E C, 12 n Pack Square
*Johnson Andrew, 309 w Haywood

Jenkins J H, 32 n Main

Johnson J E. Grace (R F D 1)

Johnson W E, 371 s Main

Johnston J V, 325 w Haywood

Jones D A, Haw Creek, Chunn's Cove

KILPATRICK WM P, Asheville av cor Silver (see p 10)

Knighten L D, Grace (R F D 1)

Lance & Son, 87 Depot

Leonardi J H, 155 s Main

Luther J B, 51 East

Mainer S M, 86 Avery

Maney Bros, S Biltmore

McAbee G W & Sons, 344 w Haywood

McCall J T, 250 Patton av

Merrell W E, 319 w Haywood

Michalov A D, 203 Asheland av
Michalov Abraham, 15 Furman av

Michalov Isaac, 35 e College

Miltholland & Lipe, S Biltmore

Miller F M, 248 College

*Miller Lawson, 49 Mountain

Miller S H, 18 n Main

Monday S S Mrs, 382 Depot

New Cash Grocery (The), 94 Haywood

Nicholson J H, W Asheville (R F D 3)

Noblitt T J, 180 Chestnut

NOLAND ROLAND GRO CO, s w Pack Sq cor Patton av

*Norwell Sylvester, Southside av cor McDowell

O K Grocery Co, 362-364 Depot
OLIVE H J, 551 w Haywood and W Asheville

Ownbey & Son, 25 Montford av
Patton John, (r) 167 Valley

Ramsey D C, 470 w Haywood

Redmon S M, 60 Seney

Reed J R, French Broad av cor Black

Rich Dora Mrs, 6 Pearson Drive

*Roberson Alex, (r) 31 Depot

***ROBERTSON J A**, 65 Hazzard (see page 12)

Rockett W M, 418 Depot

Dermitt & Chunn

ARCHITECTS

& BUILDERS

16 N. Pack Sq.

ASHEVILLE, N. C.

Real Estate Rentals

Moore & Rich

PHONE 960

General Insurance
21 N. Main.

**2000
LBS. IN
EVERY
TON**

SOUTHERN COAL CO.

In Every Grade, the Best Only.
Phone 114. No. 14 Pack Square.

COAL

GROCERS

443

HALLS

*Sanford George, 17 Sorrell
SAWYER CLARENCE, 53 Patton av and 1 Plaza, Biltmore
 Schochet J B (agt), 9 n Main
 Seigler & Co, 22 n Main
 Seigle Harry, 14' Charlotte
SMATHERS & YOUNG, n Pack Square cor Market
 Smith & Penland, W Asheville
 Sprouse H M, Black nr s French Broad av
 *Stinson G A, 29 Circle
 Stradley & Luther, 3 n e Pack Square
 Stroupe E J, 94 Haywood
 Swicegood Wm, 16 Eagle
 Thompson Wm E, Bingham rd (R F D 4)
 Trantham T L, Brook, Biltmore
 *Vance Mark, 317 w Haywood
 Ward C E, W Asheville
 Warren Floyd, 492 w Haywood
 Watikins John C, 522 w Haywood
 Webb D H, 425 s Main
WELCH J L & CO, 549 w Haywood
 Westmoreland B F, 8-10 Roberts
 Whitted J O, Livingston cor s French Broad av
WOODY C J & SONS, 305 w Haywood (see page 12)
 Wyatt W H, 510 w Haywood
YATES & McGUIRE, 23 Haywood and 458 s Main

(Wholesale)

ASHEVILLE GROCERY CO, Depot nr Sou Ry Passngr Station (see page 76)
 Baird Bros, 365-369 Depot

Tahkeesteh Dairy Co.

F. A. LUNSFORD, Prop.
 Asheville R. F. D. No. 3

The FRANKLIN PRESS

SOUTH PACK SQUARE

High Class Printing of All Kinds. Embossing in Colors a Specialty.

Prompt Delivery. Phone 1056

Mustin-Robertson Co, 351 Depot
 Sawyer Clarence, 53 Patton av
 Slayden, Fakes & Co, 25-33 s Lexington av

Gun and Locksmiths

Hearn J M & Co, 6 Battery Park pl
JARVIS CHAS, ELECTRIC & CYCLE CO, 30 w College (see left side lines)
 Rigsby J J, 12 s Pack Square
 Weaver & Ellis, 35 e College

Hackmen

Ballard J H, W Asheville
 Barnard Dock, Oak cor College
 *Bridges Carson, 30 Oakdale av
 Clevenger J F, W Asheville
 *Dobbins James, 56 Valley
 Morrson S E, W Asheville

Hair Dressers

CRUSE J B MISS, 23½ Haywood (see page 11)
 *Simons Mary C, 38 Hill
 Skinner & Hunter, 9-10 Paragon Bldg
 *Williams Cordelia, 27 Eloise

Halls

Armory Hall, e s Penland nr Walnut

Feeds the Nerves.
 69-71 S. MAIN.

Aids Digestion.
 L. T. HENDERSON, Sales Mng'r.
 Refreshing.

Invigorating.
 PHONE 271

Asheville Pepsi-Cola Bottling Co.

Distributors of Pepsi-Cola

W. J. KINCAID, Pres.

J. FRAZIER GLENN, V-Pres.

Y. MINAKUCHI, Sec.-Treas.

Meats

Kiibler & Whitehead

CITY MARKET

PHONE 195

**BIGGEST
BUSIEST
BEST**

ASHEVILLE STEAM LAUNDRY

43 TO 47 WEST COLLEGE STREET

HALLS

444

HARNESS

**WELLS
&
BROWN**

**Livery, Feed
and Sales
Stable**

**39-41 N. Lexing-
ton Ave.**

PHONE 1016

**Let us Tailor you
Once and we will
Tailor you Always**

**A
1001
of the Latest
Samples to Se-
lect from.**

**Tuxedo and Full
Dress Suits for
Rent.**

J. C. WILBAR

**Phone 389
4 N. Pack Sq.**

M. WEBB

**Millinery
Importer.**

6 Battery Park Place, Cor. Patton Ave.

Telephone 1044 ASHEVILLE, N. C.

Auditorium, Haywood junction
of Flint

CASTLE HALL (K of P), 21½
s Main

Central Labor Union, 39 Patton
av

Confederate Veterans, 2d floor
Court House

ELKS, 3d fl Drhumor Bldg

Hilliard Hall, 37 s Main

Masonic, 1½ s Main

*Masonic Hall, 9 w Pack Square

New Sondley Hall, 3d fl New
Sondley Bldg

Odd Fellows Hall, 18½ Church
Odd Fellows, Plaza, Biltmore

Odd Fellows Hall, W Asheville
Salvation Army Hall, 38½ s
Main

Woolsey Hall, Woolsey av cor
Chatham

Y M C A, Y M C A Bldg

*Y M I, Eagle cor Market

Hardware

ASHEVILLE HDW CO, Main
s e cor Pack Square

BROWN, NORTHUP & CO,
33 Patton av

GREEN OTTIS HARDWARE
CO, 11 s w Pack Square

National Mercantile Co, 9 s Lex-
ington av

Stoner A D, 2-5 Plaza, Biltmore

(Wholesale)

Asheville Hardware Co, Main s
e cor Pack Square

***Hardwoods**

JONES WM M, 557 w Haywood
(see page 3)

Mason B C, 5 The Morsell
Mason-Featherston Lumber Co,

McEWEN LUMBER CO, 60
Patton av (see page 27)

MONTAGUE MNFG CO, Rich-
mond Va (see page 189)

WOODWARD & SON, Rich-
mond Va (see page 188)

Harness and Saddlery

Asheville Harness Co, 43 Patton
ELLIS G W & CO, 36 e College

G. W. ELLIS & CO.

**Makers and Repairers of
Harness**

36 E. College

If you want first class
work, we do it.

SUNNY SIDE

(FAIRVIEW)

DAIRY

W. H. GREENWOOD, Proprietor

P. O. Biltmore

Carolina Abstract and Title Co.

Incorporated

Oates Building, N. Pack Sq.

**Work Done Quickly and
Thoroughly**

Abstracts and chains of title given. Cor-
rect transcript of records guaranteed. In
buying real estate the most important thing
is to know the title is clear.

SANITARY DAIRY PRODUCTS

Phone 554. East Walnut Street

ASHEVILLE PURE MILK CO.

HARNESS

445

HOTELS

Mitchell Wm, Biltmore rd, Biltmore

Hats and Caps

Asheville Dry Goods & Clothing Co, 10-12 Patton av
Glaser & Sugg, 18 Patton av
Redwood H & Co, 7-9 Patton av
MacKay Ladies' Hatter, New Sondley Bldg

WEBB M MRS, ladies, Battery Park pl
Whitlock Clothing House, 41 Patton av
Zageir R B, 8 s Main

Hay, Grain and Feed

(See Feed Dealers)

***Heavy Hauling**

Asheville Dray, Fuel & Construc Co, 43 Patton av
Merchants Dray Co, 20 Haywood

Herbs

(See Roots and Herbs)

Hides and Pelts

N Y Junk & Hide Co, Lexington av cor Walnut
Sternberg S & Co, 353-357 Depot

Horseshoers

(See also Blacksmiths)

Biltmore Shops, Biltmore rd
BROWN CHAS L, 25-27 n Lexington av (see opp Business Directory)
***CARTER JOSEPH**, Penland nr College
Coffey I R, 18-20 e College
McCall J F, 79 n Lexington av
Meece J W & Co, Smith's Bridge
WALLACE J C, 65-67 s Main

CADILLAC MACHINES
Are Known by Their Superiority

WE ARE SOLE AGENTS IN WESTERN NORTH CAROLINA

Western Carolina Auto Co.

OFFICE GARAGE
48 Patton Ave. 61 South Main St.

Hospitals
(See also Sanitariums)

Asheville Mission, Charlotte cor Woodfin
Clarence Barker Memorial Hospital, Biltmore
Meriwether Hospital, 24 Grove

***Hospital Supplies**

GIBSON RICHARD, Beaverdam rd and MacKay's Drug Store

***Hot Water Heating**

McPHERSON J C, 37 e College (see page 4)
MOORE PLUMBING CO, 16 n Pack Square (see left side lines)

Hotels

BATTERY PARK HOTEL, Patton av and Haywood
COMMERCIAL HOTEL, 102 Patton av (see page 17)
Dula Springs Hotel, Weaver-ville N C
European Hotel (The), 420 Depot
Florence (The), 436 Depot
Franklin Hotel (European), s Pack Square cor Main
GLEN ROCK HOTEL, 400 Depot

Imperial Sick and Accident Insurance Co.
American National Bank Building, 31-33. Phone 495

GAY GREEN, President
A. W. EK, Secretary
J. P. STARNES, General Manager

Real ESTATE

Canaday-Brehm Realty Co.
City and Suburban Property
FARMS AND TIMBERED LANDS.

Oates Bldg
Rooms 307-308
Phone 974

Asheville Fuel & Ice Co. **COAL**

32 Patton Avenue.

Phone 40

NEW YORK LIVERY STABLES

11 S. Lexington Avenue

PHONE 104

HIGH CLASS LIVERY

HOTELS

446

INSTALLMENT

F. C. NUNEMACHER
 Fine Plate Engravers and Embossers.
 LOUISVILLE, KY.
 Makes a specialty of Wedding Invitations, Announcements, Embossed Stationery and High Grade Plate Work of All Kinds.
HACKNEY & MOALE CO.
 Local Agents

- GORDON HOTEL**, Waynesville N C (see page 19)
HOTEL BERKELEY, Patton av n w cor Lexington av
HOTEL HOUSTON, 20 Patton av (see page 17)
HOTEL RICHELIEU, 20 n French Broad av
 Imperial Hotel (European), 24½ w College
INN (The), Waynesville N C
KENILWORTH INN, Kenilworth (see page 22)
KNICKERBOCKER (The), 77 College (see page 14)
MANOR (The), Albemarle Park (see page 15)
MARGO TERRACE, French Broad av s e cor Haywood
MONTFORD HOTEL (The), Depot nr Passngr Station (see bottom lines)
 Mountain Meadows Inn, Mountain Meadows
NEW SWANNANOA (The), 47-57 s Main (see page 294)
NEW WINDSOR HOTEL, 48-54 s Main (see card at name)
OAKS (The), Oak s e cor Woodfin (see page 18)
 Smith's Hotel (not completed)
SOUTHERN HOTEL, 12½ s Main
STONER HOTEL (European), 26-28 s Main
VICTORIA INN, Victoria rd (see page 23)
 Western Hotel, 11½ s w Pack Square

House Furnishing Goods

- BEAUMONT FURN CO**, 27 s Main (see opp St Directory)
BURTON & HOLT, Battery Park pl and Patton av (see opp page 65)
 Donald & Donald, 14 s Main
 Green Bros, 45 Patton av
 Law J H, 35-37 Patton av
 Moore W L, 11-13 w Pack Sq
 Olive H J, 551 w Haywood
 Smathers J L & Sons, 23 n Main

Hucksters
(See Vegetables)

Ice Cream Manufacturers

- ASHEVILLE PURE MILK CO**, n s Walnut bet Main and Spruce (see top lines)
CLUB CAFE & CANDY KITCHEN, 21 Haywood (see top lines)

Ice Manufacturers and Dealers

- ASHEVILLE ICE CO**, 8 s Market
CAROLINA COAL & ICE CO, 23 Patton av (see top lines)
 Storage Supply Co (factory), 91-99 Avery
 Swannanoa Ice & Coal Co, Biltmore

Installment Houses

- BEAUMONT FURN CO**, 27 s Main
BURTON & HOLT, Patton av and Battery Park pl
 Green Bros, 45 Patton av
 Moore W L, 11-13 n w Pack Sq
 N Y Installment Co, 49 e College
 Smathers J L & Sons, 23 n Main

Phone 341

FRUITS

He is Reliable

VAN LINDSEY

LAUNDRY

Washing is our business, but we take time to consider all the details that effect your interest in the matter.

Try MOUNTAIN CITY STEAM LAUNDRY

No. 30 N. Lexington Avenue

Telephone 426

INSURANCE AGENTS

447

INSURANCE CO'S

Insurance Agents

ASTON, RAWLS & CO (genl),
21-23 Am Natl Bank Bldg
CANADAY-BREHM REALTY
CO (fire), 307-308 Oates Bldg
(see bottom lines)
Kimberly E E, 9½ n w Pack Sq
HODGES, MITCHELL &
REYNOLDS (life), 31-33
Electrical Bldg
LaBARB, MOALE & CHILES,
(genl), 27 Patton av (see bot-
tom lines)
Lee Geo E (life), 5-6 Paragon
Bldg
Martin J C (bonding), 1-2 Li-
brary Bldg
McCloskey J J & Co (fire), 12½
Church
McKee M D, The Morsell
McKissick Real Estate Co (fire),
26 Am Natl Bank Bldg
Meares F P (life), 12 Harkins
Bldg
MILLER C H (genl) (see top
cards)
Mills & Mills (genl), 8 n Pack
Square
MOORE & RICH (genl), 21 n
Main (2d fl) (see bottom
lines)
PATTERSON J R (genl), 1½
s Main (see backbone)
Platt L H, 28 Electrical Bldg
Rutledge Fredk & Co (genl), 31
Patton av
SCOTT & OSTEEEN (general),
Harkins Bldg
SMITH A P (life), Paragon
Bldg

Pure Fresh Milk

DRYMAN'S MT. DAIRY

J. H. GREENWOOD, Proprietor

Asheville R. F. D. No. 4

BROWN & CO.

Practical Tailors

F. L. HORTON, Ladies' Tailor

Rooms 7 and 8 Paragon Bldg.

Cor. Patton Ave. and Haywood St.

WACHOVIA LOAN & TRUST
CO (genl), 34 Patton av
WADDELL & COXE (fire), 16
Patton av

Insurance Companies

(Accident)

CONTINENTAL CASUALTY
CO, Harkins Bldg, Scott &
Osteen agents
Fidelity & Casualty, 21-23 Am
Natl Bank Bldg
INDUSTR LIFE & HEALTH,
21 Electrical Bldg (see bot-
tom lines)
Maryland Casualty Co, 16 Pat-
ton av
Metropolitan Casualty of N Y,
14 n Spruce
Ocean Accident & Guarantee
Corporation, 16 Patton av
STANDARD LIFE & ACCI-
DENT INS CO OF DE-
TROIT (The), 21 n Main
Travelers of Hartford Conn, 31
Patton av
U S Casualty Co, 12 Harkins
Bldg

(Automobile)

Fidelity & Casualty Co of N Y,
21-23 Am Natl Bank Bldg
Fireman's Fund of San Fran-
cisco Cal, 16 Patton av

(Beneficial)

INDUSTR LIFE & HEALTH,
21 Electrical Bldg

Give us your Collections and watch Results.

Ask any White Real Estate firm in Asheville about us. Our Office is in the Y. M. I. Bldg.

SWEPSON & GARRETT

REAL ESTATE & RENTAL AGENTS
WE MAKE A SPECIALTY OF HANDLING
NEGRO TENEMENT PROPERTY

We Report Monthly
We Guarantee Sat-
isfaction

PHONE 762

Industrial Sickness and Accident Insurance Co.

Home Office: - - - Atlanta, Georgia

OFFICE:
21-22 Electrical
Building

Patton Ave. Opp. P.O.

PHONE 794

E. C. WOLFE, Supt.

Candy Kitchen and Club Cafe

Pure Ingredients and Sanitary Conditions in Our Candy Manufacturing Department make possible the Dainty, Crisp, Snappy Confections sold here.

PHONE 110

Fresh Bon Bons and Chocolates in our own boxes, 60c a pound.

**THE
F. T. H. WOODS**
Real Estate
Loans and
General
Collecting
Agency

E. C. GREENE,
Secretary

29½ S. Main

P. O. Box 126

Phone 738

NOTARY PUBLIC

**Asheville
Stove and
Casting
Works**

We buy sell and
Exchange
Stoves, Ranges
and Furnaces.

Phone 303

8 E. College

INSURANCE CO'S

448

INSURANCE CO'S

PHONE 623

12 Church St.

Greene & Co.

Ladies' Tailoring
and Dressmaking

W. B. GREENE, Propr., Asheville, N. C.

La Grecque Corsets

*N C Mutual & Provident Assn,
Y M I Bldg

*Royal Benefit Society, 29 Eagle

(Bonding)

Am Bonding Co of Baltimore
Md, 34 Patton av

Am Surety of Baltimore Md, 1-2
Library Bldg

Employer's Liability Assurance
Corporation (Ltd) of London
Eng, 34 Patton av

Title Guaranty & Security Co of
Scranton Pa, 34 Patton av

U S Fidelity & Guaranty, 27
Patton av

United States, 9 s w Pack Square

(Burglary)

Fidelity & Casualty of N Y, 21-
23 Am Natl Bank Bldg

Maryland Casualty Co of Bal-
timore Md, 16 Patton av

(Casualty)

Continental Casualty, Harkins
Bldg

Fidelity & Casualty Co of N Y,
21-23 Am Natl Bank Bldg

Maryland Casualty of Baltimore
Md, 16 Patton av

Employer's Liability of London
Eng, 34 Patton av

Metropolitan Casualty of N Y,
14 n Spruce

Pennsylvania Casualty of Scrant-
on Pa, 14 n Spruce

U S Casualty, 1½ s Main

(Elevator)

Fidelity & Casualty of N Y, 21-
23 Am Natl Bank Bldg
Pennsylvania Casualty of Scrant-
on Pa, 14 n Spruce

(Employer's Liability)

Am Surety of N Y, 1-2 Library
Bldg

Fidelity & Casualty, 21-23 Am
Natl Bank Bldg

U S CASUALTY CO, 1½ s
Main

(Fire)

Aetna of Hartford Conn, 16 Pat-
ton av

Agricultural of Watertown N Y,
34 Patton av

Alliance of Philadelphia Pa, 34
Patton av

American of Newark N J, 34
Patton av

American Central of St Louis
Mo, 16 Patton av

ATLANTA HOME of Atlanta
Ga, 27 Patton av

Atlantic of Raleigh N C, 34 Pat-
ton av

ATLAS ASSURANCE CO of
London Eng, 1½ s Main

British-American, 31 Patton av

Caledonian, 31 Patton av

Carolina of Wilmington N C, 16
Patton av

Citizens of Mo, 16 Patton av

Commercial Union Assurance
Co of Eng, 21-23 Am Natl
Bank Bldg

**Massage and Scientific
Rubbing. Alcohol
Sponge and Hot Water
Baths at the residence
of the Patient.**

OTTIS CLEMMONS

27 Furman Ave. PHONE 1292

MONTFORD HOTEL

Stay with us at Night and catch
your early train.

∴ W. S. Weddle, Propr. ∴

Breakfast 6 to 8:30 a. m. Phone 198

400 South 9th St.

Richmond, Va.

Montague Mfg. Co.

Sash, Blinds, Doors
Frames, Columns,
Brackets, Mantels,
Porch Work, etc.

See bet. pages 188-189

INSURANCE COMPANIES

449

INSURANCE COMPANIES

CONTINENTAL OF N Y, 1½ s Main
COSMOPOLITAN OF N Y, 27 Patton av
 Delaware of Philadelphia Pa, 34 Patton av
DIXIE OF GREENSBORO N C, 1½ s Main
 Dutchess of Poughkeepsie N Y, 26 Am Natl Bank Bldg
 Empire City, 26 Am Natl Bank
EQUITABLE OF CHARLESTON S C, 1½ s Main
 Fire Assn of Philadelphia Pa, 21-23 Am Natl Bank Bldg
 Fireman's of Newark N J, 21-23 Am Natl Bank Bldg
 Fireman's Fund of Cal, 16 Patton Bank Bldg
 Georgia Home of Columbus Ga, 16 Patton av
 German Alliance, 31 Patton av
 Germania of N Y, 21-23 Am Natl Bank Bldg
 Glens Falls of N Y, 31 Patton av
 Globe & Rutgers of N Y, 16 Patton av
 Guardian of Penn, 16 Patton av
 Hamburg-Bremen, 31 Patton av
 Hanover of N Y, 16 Patton av
 Hartford of Hartford Conn, 21-23 Am Natl Bank Bldg
 Home of Greensboro, 16 Patton Home of N Y, 21-23 Am Natl Bank Bldg
 Insurance Co of N A, 21-23 Am Natl Bank Bldg
INTERSTATE of Suffolk Va, 27 Patton av
 Jefferson of Philadelphia Pa, 21-23 Am Natl Bank Bldg
 Liverpool & London & Globe, 21-23 Am Natl Bank Bldg
 London Assurance, 31 Patton av
 London & Lancashire, 31 Patton
MICHIGAN COMMERCIAL of Detroit Mich, 27 Patton av
 National of Hartford Conn, 21-23 Am Natl Bank Bldg
 National Union of Pittsburgh Pa, 27 Patton av
 New Brunswick of New Brunswick N J, 34 Patton av
 New Hampshire of Manchester N H, 16 Patton av

When we sell the best we deliver the best. We sell the cheaper grades of coal also.

Asheville Coal and Lumber Co.

48 PATTON AVENUE
 TELEPHONES: 737 AND 935

New Jersey of Camden N J, 27 Patton av
 New York Underwriters, 16 Patton av
 Niagara of N Y, 31 Patton av
 Norfolk Fire Ins Corporation, 26 Am Natl Bank Bldg
 North British & Mercantile, 21-23 Am Natl Bank Bldg
 North Carolina Home of Raleigh N C, 31 Patton av
 North River, 21-23 Am Natl Bk
 North State of Greensboro N C, 31 Patton av
 Northern Assurance, 21-23 Am Natl Bank Bldg
 Norwich Union of Eng, 31 Patton av
 Ohio German, 21-23 Am Natl Bk
 Orient of Hartford Conn, 16 Patton av
 Palatine of Eng, 16 Patton av
 Pamlico Ins & Baking Co of Tarboro N C, 34 Patton av
 Pennsylvania of Philadelphia Pa, 21-23 Am Natl Bank Bldg
 Petersburg Savings & Ins Co of Petersburg Va, 34 Patton av
 Phenix of Brooklyn N Y, 31 Patton av
 Phenix of London Eng, 16 Patton av
 Phila Underwriters of Philadelphia Pa, 16 Patton av
 Phoenix of Hartford, 21-23 Am Natl Bank Bldg
 Piedmont of Charlotte N C, 16 Patton av
PROVIDENCE - WASHINGTON, 1½ s Main
 Prussian Natl of Steetin Germany, 16 Patton av

The Security Life and Annuity Co.
 Home Office: GREENSBORO, N. C. Guaranty Building
 Mutual Legal Reserve
 Capital \$100,000. 4 Paragon Building
 REPRESENTATIVE
 A. B. SMITH, Special Representative
 POSITIVELY the BEST

LaBarbe, Moale & Chiles

City and Suburban Property.

Real Estate and Rental Agents

27 Patton Ave. PHONE 661

FARMS and TIMBER LANDS

THE LIFE INSURANCE COMPANY OF VIRGINIA

IS The OLDEST Southern Life Insurance Company
The LARGEST and STRONGEST Southern Life Insurance Company
The PIONEER Southern Industrial Life Insurance Company

A. R. GOODWYN Superintendent - Maxwelton Building - Asheville, N. C.

INSURANCE COMPANIES 450 INSURANCE COMPANIES

**Electrical
Wiring**

**Fixtures, Sup-
plies and
Bicycles, Etc.**

TRY US

Chas. Jarvis

**Electric and
Cycle Co.**

**30 W. College
Phone 546**

Phone 303

**John
Cathey**

**Cabinet and Or-
namental Wood
Work of all kinds
Upholstery**

**MAKING
MISSION
FURNITURE
A Specialty**

8 E. College St.

C. H. MILLER

Manufacturer of

Cement Products

PHONE 671

14 North Spruce Street

Queen of N Y, 31 Patton av
Rochester German of Rochester
N Y, 16 Patton av

Royal Exchange Assurance, 21-
23 Am Natl Bank Bldg

Royal of Liverpool Eng, 16 Pat-
ton av

St Paul Fire & Marine of St
Paul Minn, 31 Patton av

Scottish of Fayetteville N C, 16
Patton av

SCOTTISH UNION & NATL
of Edinburgh, Scotland, 1½ s
Main

Shawnee of Topeka Kan, 9 s w
Pack Square

Southern of Lynchburg Va, 16
Patton av

Southern of New Orleans La, 9
s w Pack Square

Southern Stock of Greensboro
N C, 16 Patton av

Sou Stock Mutual of Greensboro
N C, 21-23 Am Natl Bk Bldg

Sou Underwriters of Greensboro
N C, 16 Patton av

Spring Garden, 26 Am Natl Bank
Bldg

Springfield Fire & Marine of
Springfield Mass, 21-23 Am
Natl Bank Bldg

Sun of England, 31 Patton av

Sun of New Orleans La, 16 Pat-
ton av

Teutonic of New Orleans La, 21-
23 Am Natl Bank Bldg

Underwriters of Greensboro N
C, 34 Patton av

Underwriters of Greensboro N
C, 21-23 Am Natl Bank Bldg

U S FIRE INS CO, Harkins
Bldg, Scott & Osteen agts

Virginia Fire & Marine of Rich-
mond Va, 16 Patton av

VIRGINIA STATE of Rich-
mond Va, 1½ s Main

Washington, 26 Am Natl Bank

Westchester of N Y, 31 Patton

Western Assurance of Toronto
Canada, 1½ s Main

Williamsburg City of N Y, 34
Patton av

(Health)

Fidelity & Casualty Co of N Y,
21-23 Am Natl Bank Bldg

**IMPERIAL MUTUAL LIFE
& HEALTH**, Am Natl Bank
Bldg (see left side lines)

INDUST'L LIFE & HEALTH,
21 Electrical Bldg

Maryland Casualty Co of Balti-
more Md, 16 Patton av

Metropolitan Casualty of N Y,
14 n Spruce

Travelers of Hartford Conn, 31
Patton av

U S Casualty Co, 12 Harkins
Bldg

(Liability)

Employer's Liability Assurance
Corporation (Ltd) of London
Eng, 34 Patton av

Maryland Casualty Co of Balti-
more Md, 16 Patton av

Ocean Accident & Guarantee
Corporation, 16 Patton av

Pennsylvania Casualty of Scrant-
on Pa, 14 n Spruce

Travelers of Hartford Conn, 31
Patton av

U S CASUALTY CO, 1½ s
Main

(Life)

American National, 8 n Pack Sq

**IMPERIAL MUTUAL LIFE
& HEALTH**, Am Natl Bank

Jefferson Standard Life Ins Co,
1 Harkins Bldg

LIFE INS CO OF VA, 40
Patton av (see top lines)

MARYLAND of Baltimore Md,
14 n Spruce

REAL ESTATE General Insurance
RENTALS MOORE & RICH
Phone 960 21 N. Main

COAL

SOUTHERN COAL CO.

We handle only the best in every grade. PROMPT DELIVERY.
2000 Pounds in Every Ton.

PHONE
114

14 N. Pack Sq.

INSURANCE COMPANIES 451

JEWELERS

Metropolitan Life Ins Co of N Y
303-304 Oates Bldg

*MOUNTAIN CITY MUTUAL
29 Eagle

Mutual of N Y, 27 Patton av
MUTUAL BENEFIT INS of
Newark N J (The), 21 n Main

*North Carolina Mutual & Provident Assn, 29 Eagle

NORTH STATE MUTUAL,
Harkins Bldg

Pennsylvania Mutual of Philadelphia Pa, 12 Harkins Bldg

PRUDENTIAL OF AMERICA
Newark N J, 31-32-33 Electrical Bldg and 34 Patton av

SECURITY LIFE & ANNUITY CO of Greensboro N C,
4 Paragon Bldg (see side lines)

Travelers of Hartford Conn, 31 Patton av

Travelers of Hartford Conn, 31 Patton av

(Plate Glass)

Fidelity & Casualty of N Y, 21-23 Am Natl Bank Bldg

Maryland Casualty Co of Baltimore Md, 16 Patton av

Metropolitan of N Y, 14 n Spruce

N Y PLATE GLASS, 1½ s Main

Travelers of Hartford Conn, 31 Patton av

U S CASUALTY CO, 1½ s Main

(Steam Boiler)

Fidelity & Casualty Co of N Y
21-23 Am Natl Bank Bldg

Hartford of Hartford Conn, 31 Patton av

Tahkeesteh Dairy Co.

F. A. LUNSFORD,

Proprietor

Asheville R. F. D. No. 3

*Anything
Photographed
Any Time,
Anywhere*

Gurley's Studio

South Pack Square, Phone 1056

Maryland Casualty Co of Baltimore Md, 16 Patton av

U S CASUALTY CO, 1½ s Main

(Title Guarantee)

Title Guaranty & Surety Co of Scranton Pa, 34 Patton av

*Interior Wood Work

JONES WM M, 557 w Haywood (see page 3)

McEWEN LUMBER CO, 60 Patton av (see page 27)

SCOTT LUMBER CO, 34-36 e College (see front cover)

WOODWARD & SON, Richmond Va (see page 188)

*Investments

CAROLINA ABSTRACT & TITLE CO, 207 Oates Bldg (see bottom lines)

LaBARBE, MOALE & CHILES
27 Patton av (see bottom lines)

*Iron Fencing

CREASMAN & OWNBEY,
Oates Bldg (basement) (see initial letter lines)

Jewelers and Watchmakers

Alexander M, 33 Patton av
Carpenter J E, 32 Patton av

Asheville Pepsi - Cola Bottling Co.

Inc.

69-71 S. Main

Bottlers
and



For
The Trade

PHONE 271

Feed the Nerves
Aids Digestion.
REFRESHING
INVIGORATING

Poultry Kiibler & Whitehead

CITY MARKET PHONE 195

**BIGGEST
BUSIEST
EST**

ASHEVILLE STEAM LAUNDRY

43 TO 47 WEST COLLEGE STREET

JEWELERS

452

LATHS

WELLS & BROWN

Livery, Feed
and Sales
Stable

39-41 N. Lexington
Ave.

PHONE 1016

The ASHEVILLE CLEANING and PRESSING CLUB

Does Dry & Steam
Cleaning, Dyeing
and Respairing

Old Hats Re-Man-
ufactured

We make a
SPECIALTY of
cleaning all kinds of
fine wearing apparel
for Ladies and
Gentlemen

J. C. WILBAR

Phone 389
4 N. Pack Squar

M. WEBB
*Millinery
Importer*

6 Battery Park Place, Cor. Patton Ave.
Telephone 1044 ASHEVILLE, N. C.

Cosby B H, 6 n Pack Square
Field Arthur M Co, Patton av
s w cor Church
Frost H M, 68 Patton av
Goldsmith W W & Son, 10 n
Pack Square
HENDERSON & GEIGER, 52
Patton av
Jeanneret L W, 22 s Pack Sq
Levitch Harry, 16 Eagle
Noblitt M W, 43 s Main
ROCKETT OSCAR N, 29 n
Main
Shoffner W H, 27½ Patton av
Solerwitz Israel, 45 e College
Stern Victor (antique), 6 n Pack
Square

Junk Dealers

New York Junk & Hde Co, 44 n
Lexington av
Sternberg S & Co, 353 Depot

Justices of the Peace

CREASMAN M A Oates Bldg
(basement)
Fairchild G W, W Asheville
Gudger W R, Legal Bldg
JAMES W A JR, Library Bldg
(basement)
McIntyre J A, 10½ n Pack Sq
Malone C W, 243 Hillside
PENLAND J D, 32 Patton av
Waddell F N, Legal Bldg

Kaolin Manufacturers

Carolina Clay Co, 27 Electrical
Bldg

Kodaks

HACKNEY & MOALE CO, 3
n w Pack Square

Laboratories

Bacterio-Therapeutic Labora-
tory, Winyah Sanitarium

*Ladies Furnishings

Bon Marche, 3 s Main
Guffey J A, 9 s w Pack Square

*Ladies Hats

WEBBS M, MILLINERY, 6
Battery Park pl (see top
cards)

*Ladies Tailors

GREENE & CO, 12 Church (see
top cards)

Land Companies

Albemarle Park Co, Charlotte
extd
Grove Park Co, 48 Patton av
Woolsey Improvement Co, Bat-
tery Park pl

*Laths and Shingles

SCOTT LUMBER CO, 30-34 e
College (see front cover)

Sunny Side Dairy
(FAIRVIEW)
W. H. GREENWOOD, Propr.
P. O., BILTMORE



Milk

Carolina Abstract and Title Co.

Incorporated
Oates Building, N. Pack Sq.

Work Done Quickly and
Thoroughly

Abstracts and chains of title given. Cor-
rect transcript of records guaranteed. In
buying real estate the most important thing
is to know the title is clear.

Milk - Cream - Ice Cream - Buttermilk

SANITARY DAIRY PRODUCTS

Phone 554. East Walnut Street

ASHEVILLE PURE MILK CO.

LATHS

453

LIVERY

JONES WM M, 557 w Haywood
(see page 3)
WOODWARD & SON, Richmond Va (see top lines)

Laundries

ASHEVILLE STEAM LAUNDRY, 43 w College (see top lines)
GLASCOW R T (hand), 3 Rear Depot
MOUNTAIN CITY STEAM LAUNDRY, 30 n Lexington av (see top lines and back cover)
SWANNANOVA LAUNDRY, 22-24 Church (see front cover)

Lawyers

(See Attorneys at Law)

*Lawyers—Patent

KEHR CYRUS, 605 Empire Bldg, Knoxville Tenn (see opp Classified Attorneys)

Libraries

Asheville Library Assn, Library Bldg
Christian Science Free Reading Room, 52 Am Natl Bank
DIRECTORY LIBRY, Board of Trade
Y M C A, Haywood nr Battery Park pl

Light and Power Companies

Asheville Electric Co, Patton av s e cor Asheland av
Weaver W T Power Co, Board of Trade Bldg

Lime, Cement and Plaster

MILLER C H, 14 n Spruce
JONES WM M, Haywood and Sou Ry (see page 3)

CADILLAC MACHINES
Are Known by Their Superiority.
WE ARE SOLE AGENTS IN WESTERN NORTH CAROLINA.
Western Carolina Auto Co.
OFFICE GARAGE
48 Patton Ave. 61 South Main St.

SCOTT LUMBER CO, 30-34 e College (see front cover)
Westall W H & Co, 20-22 s Spruce

Livery, Feed, Hitch, Sale and Boarding Stables

Angel & Briggs (hitch), 9 Walnut
BATTERY PARK LIVERY STABLE, 151-155 Patton av
Black W P, 42 s Lexington av
Britt & Perry, 32 w College
Brown C C, 36-38 e College
CHAMBERS & WEAVER, Ashton nr Lexington av (see bottom line front cover)
Herren & Ploof, 38-48 e College
Holmes E I, 60 Baird
Jackson Wm, 21-27 Spring
Kenilworth Livery Stables, Kenilworth Inn
Luther B J & Co, 14 Brook, Biltmore
McLean Q C (feed), 61 n Lexington av
McLean & Ingle, 82 n Lexington
Millard Livery Co (The), 31-35 n Main
NEW YORK LIVERY STABLES, 11 s Lexington av (see side lines)
PATTON & STIKELATHER, 151-155 Patton av
Ray S W (feed), Walnut cor Lexington av
Roberts C E (feed), 10 e Walnut
Schulehofer S J, 38 e College
SHETLAND PONY LIVERY STABLES, 25 s Lexington av (see page 299)

Imperial Sick and Accident INSURANCE CO.

31-33 American National Bank Building

GAY GREEN, Pres.
A. W. EK, Sec.
J. P. STARNES, Gen. Manager.

PHONE 495

Real ESTATE	Canaday-Brehm Realty Co.	Oates Bldg Rooms 307-308 Phone 974
	City and Suburban Property FARMS AND TIMBERED LANDS.	

GOAL Carolina Coal & Ice Co. PHONE 130

Delivery Prompt; Weights Accurate; Always on hand a good supply. 23 PATTON AVENUE.

HIGH CLASS Livery PHONE 104 11 S. Lexington Ave

LIVERY

454

LUNCH

Engravers

AND

Embossers

F. C NUNEMACHER

Embossed Stationery and High Grade Plate Work of All Kinds. LOUISVILLE, KY.

HACKNEY & MOALE CO. Local Agts.

Stevens J S, 79 n Lexington av
Webb W A & Son, 38 e College
WELLS & BROWN, 39-41 n Lexington av (see side lines)

*Loans

Aston, Rawls & Co, 42½ Patton
Atkinson's Natt Sons Co, 10-11 Barnard Bldg
CANADAY-BREHM REALTY CO., Oates Bldg
CAROLINA ABSTRACT & TITLE CO., Oates Bldg
FORBES & CAMPBELL, 52 Patton av
HALL & PENLAND, 2d fl, 32 Patton av
LaBARBE, MOALE & CHILES, 27 Patton av
Lyman A J, 3 Paragon Bldg
McCLOSKEY J J & CO, 12 Church
Marsteller & Co, 20 Haywood
MILLER C H, 14 n Spruce
Montague Loan Co, 12 n Pack Square
MOORE & RICH, 21 n Main
*SWEPSON & GARRETT, Y M I Bldg
WOODS F T H, 29½ s Main

Lumber Mnfrs and Dealers

Arbogast J C, 202 Oates Bldg
ASHEVILLE COAL & LBR CO, 48 Patton av
ASHEVILLE LUMBER CO, 14-15 Temple Court

Asheville Mill & Bldg Co, 34-35 Am Natl Bank Bldg
Biltmore Estate Wood & Lbr Yd, nr Biltmore Station
Coleman J S Lumber Co, 4 The Morsell
Craggy Lumber Co, Swannanoa N C
Empire Lumber Co, 3 The Morsell
ENGLISH LUMBER CO, Avery opp Sou Ry Frt Depot
JONES WM M, 557 w Haywood (see page 3)
Kibler-Brownell Lbr Co, Biltmore on Sou Ry
McEWEN LUMBER CO, 60 Patton av (see page 27)
Mann & Parker, 25 Am Natl Bk Moffett Lbr Co, 5 The Morsell
Monger Lbr Co, 1-2 The Morsell
MONTAGUE MNFG CO (Inc), Richmond Va (see page 189)
North Carolina Lbr Co (The), 9 s w Pack Square
NORTHROP S & W H LBR CO, Wilmington N C (see top lines)
SCOTT LUMBER CO, 30-34 e College (see front cover)
Sproles W J, 24 Am Natl Bank Swannanoa Lbr Co, 2 Paragon Bldg
Westall J M & Co, Lexington av n e cor Walnut
Westall W H & Co, 22-24 s Spruce
Williams-Brownell Planing Mill Co, Biltmore
WOODWARD & SON, Richmond Va (see page 188)

Lunch Rooms

(See also Restaurants)

CLUB CAFE & CANDY KIKTCHEN, 21 Haywood
CRYSTAL DAIRY LUNCH, 56 Patton av (see opp Restaura)
Gross D, 1 n e Pack Square
National Dairy Lunch, 5 n e Pack Square
PACK SQUARE CAFE, 5 s w Pack Square
Palm Lunch, 6 Patton av

NEW YORK LIVERY STABLES

400

Pressing Club

We Guarantee to take your Old Clothes and make them look new, so far as Dirt and Oil and Grease is concerned. Work called for and delivered promptly. A trial is all we ask.
J. E. THOMAS, Proprietor

PHONE 1517
Oates Bldg.
Pack Sq.

LAUNDRY

Washing is our business, but we take time to consider all the details that effect your interest in the matter.

Try MOUNTAIN CITY STEAM LAUNDRY

NO. 30 N. LEXINGTON AVENUE

TELEPHONE 426

LUNCH

455

MASSAGE

Rea J H, 88 Patton av
Sou Ry Lunch Room, Sou Ry
Passngr Station
Yuneda Dairy Lunches, 7 s Main
and Depot nr Sou Ry Passngr
Station

Machinery

Morrison T S & Co, 80-84 Patton

Machinists

(See also Founders)

ASHEVILLE SUPPLY & FDY
CO, 38-40 s Market (see p 78)
Sternberg Supply & Fdy Co
(The), 353 Depot

*Mailing Lists

PIEDMONT DIRECTORY
CO, 12 s Lexington av

Manicurists

CRUISE J B MISS, 23½ Hay-
wood (see page 11)
Skinner & Hunter, Paragon Bldg

Mantels and Tiles

JONES WM M, 557 w Haywood
(see page 3)
SCOTT LUMBER CO, 30-34 e
College (see front cover)

Manufacturer's Agents

Brown E L, 10½ n Pack Square
CAPP G W (medicine), 12 s
Spruce (see page 10)



Pure
Fresh
Milk

Dryman's Mt. Dairy
J. H. GREENWOOD, Prop. R.F.D. No. 4

BROWN & CO.

Practical Tailors

F. L. HORTON, Ladies' Tailor.

Rooms 7 and 8 Paragon Building
Corner Patton Avenue and Haywood St.

Marble and Granite Works
BEAN S I & CO, 94 Patton av
—phone 1102 (see back
cover)
Cherokee Marble Works, 53 n
Main
Wolfe W O, 22 s Pack Square

Markets

City Market, e Pack Square

Massage

Birdsell Orphea Miss, W Ashev
CLEMMONS OTIS, 27 Furman
av (see bottom lines)
GRUNER EDWIN P, 18 s Main

THE CARLSBAD

18 South Main Street
Asheville, North Carolina

The Oldest in Asheville
Established 1899

Dr. Edwin P. Gruner

MASSAGE, BATHS,
Electric Vibrating Mas-
sage, Farradic and Gal-
vanic Treatments. Thure
Brandt Massage for Dis-
eases of Women—Electric
Light and Electric Water
Baths, Tub, Sitz, Foot,
Shower and Needle Baths;
Face Massage; Packs.

Betz—Hot Air and Steam
(Rheumatism) Baths.

Virginal Douche or Lav-
age.

Give us your Collections and watch Results.

SWEPSON & GARRETT
REAL ESTATE & RENTAL AGENTS
WE MAKE A SPECIALTY OF HANDLING
NEGRO TENEMENT PROPERTY
Ask any white Real Estate firm in Asheville about us. Our Office is in the Y. M. I. Bldg.

PHONE 762

We Report Monthly
We Guarantee Sat-
isfaction

Industrial Sick and Accident Insurance Co.

Home Office: Atlanta, Georgia

PHONE 794

E. C. WOLFE, Supt.

OFFICE:

21-22 Electrical
Building

Patton Ave. Opp. P O

CLUB CAFE and CANDY KITCHEN. Restaurant, Ice Cream Parlors, 20th Century Sanitary Soda Water Fountain.

CANDY MANUFACTURERS

21 Haywood Street

Near Post Office

PHONE 110

THE CAROLINA PHARMACY
College St. and Court Sq.
T.L. Frierson Prop.

High Grade Prescription Work

The Dog Gone Best Place in Town to Buy Your Drugs

The MOORE Plumbing Co.
16 N. Pack Square
Phone 1025

Sanitary Plumbing

General Tin and Metal Work.

Hot Air Furnaces

MATTRESS

456

MILLINERS

PHONE 623 12 Church St.
GREENE & CO.
Ladies' Tailoring and Dressmaking
W. B. Greene, Prop. Asheville, N.C.
La Grecque Corsets

Mattress Manufacturers

Green Gay, 531 w Haywood
SMATHERS R 1, 172 Depot
(see white line back cover)

Meat Markets

Baker J A, 332 w Haywood
Brackett M F, S Biltmore
Campbell J M & Co, 170-172 Charlotte
Faulkner Bros, City Market
Ford W P & Son, W Asheville
Graves C H, 337 w Haywood
Hill Wm M, City Market
KIBLER & WHITEHEAD, City Market (see bottom lines)
Kuykendall Bros, East cor Seney
Lanning & Galyear, 443 e Main
Ledford J M, 416½ Depot
Lutz Meat Co, City Market
Maney Bros, S Biltmore
Marlow Bros, City Market
STAR MARKET, City Market, 524 w Haywood and 4 Plaza, Biltmore (see front cover)
Sumner T J & Co, City Market
Teague's Market, 520 w Haywood
Young S Kelse, Southside av cor McDowell
Zimmerman & Son, 408 Depot

***Men's Furnishings**

Asheville Dry Goods & Clothing Co, 10-12 Patton av

GLASER & SUGG, 18 Patton
Whitlock Clothing House, 41 Patton av
ZAGEIR R B, 8 s Main

Merchandise Brokers
(See also Brokers)

Kroger Wm, 2 Paragon Bldg
RICKMAN T J, 5-6 Paragon Bldg

Merchant Tailors

Jones & Crowell, 23 Patton av
Logan S T, 14 n Pack Square
Reiter Max, 14½ s Main
WILBAR J C, 14 n Pack Sq

Mica Manufacturers

Asheville Mica Co, 26 Market
Cherryfield Mica Co, 14 n Pack Square

Midwives

*Ledbetter Adeline, 17 Atkin

Milliners

Guffey J A, 9 s w Pack Square
Hood H B, 5 Haywood
Kroman Jennie Mrs, 7 s Main
MacKay's Ladies Hatter, New Sondley Bldg

Massage and Alcohol Rubbing.
OTTIS CLEMMONS
Ladies' can get Rubs and Baths by Female Attendants.
27 Furman Ave. PHONE 1292

MONTFORD HOTEL

American and European Plan.

Close to Depot.

::: Up-to-Date Service :::

Get Breakfast before you leave. Phone 198

Maple Flooring

Woodward & Son

Richmond, Va.

See adv. oppo. page 188

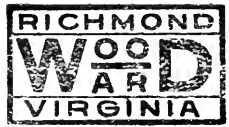

MILLINERS

457

MUSIC

Needham & Wrightsman, 10 Church
Palais Royal, 5 s Main
WEBB'S M. MILLINERY, 6 Battery Park pl (see top cards)

Mills

(Cotton)

Asheville Cotton Mills, Sou Ry nr w Haywood

(Flour)

Asheville Milling Co, w Haywood and Sou Ry
Biltmore Roller Mills, Hickory Nut Gap rd

(Grist)

Weaverville Milling Co, Weaver-ville N C

(Saw and Planing)

English Lumber Co, Avery, opp Sou Ry frt depot
JONES WM M, 557 w Haywood (see page 3)

McEWEN LUMBER CO, Azalea N C (see page 27)

MONTAGUE MNFG CO (Inc), Richmond Va (see page 189)

NORTHROP S & W H LUMBER CO (Inc), Wilmington N C (see top lines)

Williams-Brownell Planning Mill Co (Inc), Biltmore

WOODWARD & SON, Richmond Va (see opp 188)

*Mineral Water Bottlers

HASKELL H S, 20 Gudger

*Mission Furniture Mnfrs

***CATHEY JOHN**, 8 e College (see left side lines)

Money Lenders
(See Loans)

When we sell the best we deliver the best. We sell the cheaper grades of coal also.
ASHEVILLE COAL and LUMBER CO.
48 PATTON AVENUE
TELEPHONES: 737 AND 935

*Monuments

BEAN S I & CO, 94 Patton av (see back cover)

*Motor Cycles

JARVIS CHAS, ELECTRIC & CYCLE CO, 30 w College (see back cover)

Hearn J M & Co, Battery Park pl

Moving Pictures

Gayety Theatre (The), 18 n Pack Square
Johnson & Klutz, Riverside Pk

Music Teachers and Musicians

Asheville School of Music and Dramatic Art, Auditorium Bldg

Bass J J (vocal), 393 Merrimon
Brown G L Miss, Chatham,
Woolsey (R F D 1)

Carter Corinne Miss, 147 Wood-
fin

Dauer Ernstine Miss, 77 College
Florio Caryl, 37 Patton av

Guard A M, 101 Furman av
Hacker Horace, 71 Magnolia

Hildebrand A E Miss, 5 Furman
Hill W T, 5 Flint

Jordan S B, Albemarle Park
Kimberly M E Miss, 176 Merrimon av

Loftain B E Miss, 323 College

The Security Life and Annuity Co.
Home Office: GREENSBORO, N. C. Guaranty Capital \$100,000. 4 Paragon Building
MUTUAL LEGAL RESERVE

POSITIVELY the BEST
A. B. SMITH, Special Representative

LaBarbe, Moale & Chiles. Real Estate and Rental Agents
27 Patton Ave. PHONE 661
City and Suburban Property. FARMS and TIMBER LANDS

The Life Insurance Co. of Virginia

Issues all the Most Approved
Forms of Life Insurance Con-
tracts from \$500.00 to \$25,000.00

With Premiums Payable Quarterly, Semi-Annually and Annually

A. R. GOODWYN, Superintendent

Maxwelton Building

Asheville, N. C.

Phone 546

MOTOR CYCLES

Electrical
Wiring

Chas.
Jarvis
Electric &
Cycle Co.

Dermitt & Chunn

ARCHITECTS
&
BUILDERS

16 N. Pack Sq.

ASHEVILLE,
N. C.

MUSIC

458

NOTARIES

**MARYLAND INSURANCE
AGENCY CO., of Baltimore**
Represents the
Leading Companies
in All Lines

CHAS. T. LEVINNESS Jr., Pres.
C. H. MILLER, Manager.

*Martin Julia A, 74 Mountain
*Moore Walter, 20 Blackwell's at
Rinsland L E Miss, 34 Fulton
Schartle Linda Miss, 36 Orange
SCHMINKE GUS, clarinetist,
69 Penland
Spear E W, 9 Maxwelton Bldg

Music and Musical Merchandise

Dunham's Music House, 16 n
Pack Square
FALK'S MUSIC HOUSE, 21 s
Main (see back cover)

*Nerve Tonic

CAPPS G W (M I S T), 12 s
Spruce (see page 10)

News Dealers

Barbee S A, Battery Park Hotel
Blomberg Louis, Patton av cor
Lexington av
Brown Book Co, 66 Patton av
Hackney & Moale Co, 3 n w
Pack Square
Union News Co (The), Sou Ry
Passngr Station
WELLS' SMOK SHOP, 14 Pat-
ton av

Newspapers and Periodicals

ASHEVILLE CITIZEN (The),
(daily and semi-weekly), 32
Patton av

ASHEV GAZETTE-NEWS
(daily), 4 n Pack Square
Sante (monthly health journal),
66 Patton av
SUNDAY CITIZEN (The), 32
Patton av
Western North Carolina Enter-
prise (weekly), 12 s Lexing-
ton av

Notaries

Adickes H F Jr, 7 Temple Court
Adams J G, 9-10-11 Drhumor
Bldg
Albright J W, n Pack Square
Anderson J B, 202-205 Oates
Bldg
Barnard A S, 1-3 Legal Bldg
Bernard S B, 208 Oates Bldg
Bostic V B, 6 Battery Park pl
Britt J J, 6 Temple Court
BROWN A A, 28 Am Natl Bk
Brown M W T, temple Court
Chedester H C, 10-11-12 Library
Bldg
Cocke P C, The Oates Bldg
CREASMAN M A, Oates Bldg
Curtis Zeb F, Brown-Gudger
Bldg
DAVIS W B, 34 Patton av
FEATHERSTON A A Jr, 9 s w
Pack Square
Square
Ford J F, 6 Temple Court
GLENN J F, 1-5 Brown-Gudger
Bldg
Grant F R, 48 Patton av
GUDGER J M, 10½ n Pack Sq
GUDGER V L, 1-5 Brown-Gud-
ger Bldg
Gudger W R, Legal Bldg
Hackney G L, 3 n w Pack Sq
HALL S D, 32 Patton av
Hamlet A A, 21 Revell Bldg
JAMES W A JR, Library Bldg
Jones T A, 7-10 Fountain Bldg
Kimberly E E, 9½ n w Pack Sq
Lancaster J L, 12 n Pack Square
Lee C G, 403 Oates Bldg
LYMAN A J, 3 Paragon Bldg
Malone A H, The Manor
Malone C N, 5 Library Bldg

Real Estate Rentals

Moore & Rich

PHONE 960

General Insurance 21 N. Main.

**2000
LBS. IN
EVERY
TON**

SOUTHERN COAL CO.

In Every Grade, the Best Only.
Phone 114. No. 14 Pack Square.

COAL

NOTARIES

459

NURSES

McCLOSKEY J J, 12½ Church
McIntyre J A, 10½ n Pack Sq
MERRIMON J G, 10-11 Har-
kins Bldg
MILLARD D R, 17 New Sond-
ley Bldg
MOALE P R DR, 27 Paton av
Monteith A D, 17 Temple Court
Parker Haywood, s Pack Square
cor Main
RADEKER W S, 9 s w Pack Sq
RANDOLPH E J, 32 Patton av
Rankin A E, Battery Park Bank
Ray E L, 8 n Pack Square
REYNOLDS G S, 309-310 Oates
Bldg
RICKMAN T J, 5-6 Paragon
Bldg
ROBERTS GALLATIN, 10½
n Pack Square
Robertson J B, Am Natl Bank
Bldg
ROLLINS THOS, 3-5 Temple
Court
Shuford W E, 24 Temple Court
Starnes Jesse, s Main
STYLES J SCROOP, s Pack
Square cor Main
SWAIN J E, 400-403 Oates Bldg
***SWEPSON & GARRET**, E-
agle cor Market
Thomason G A, 404-406 Oates
Bldg
Tucker J H, 11½ Patton av
Way Eugene, 14-15 Legal Bldg
Weaver Guy, 1 Electrical Bldg
Weaver Zeb, 16 n Pack Square
Wells R M, 400-403 Oates Bldg
Welch Gilmer, 7 Library Bldg
WILLIAMSON W B, 34 Pat-
ton av

**Tahkeesteh
Dairy Co.**
F. A. LUNSFORD, Prop.
Asheville R. F. D. No. 3

The FRANKLIN PRESS
SOUTH PACK SQUARE
High Class Printing of
All Kinds. Embossing in
Colors a Specialty.
Prompt Delivery. Phone 1056

Winston P H, 404-406 Oates
Bldg
WOODS F T H, 29½ s Main
Wright Geo H, 1-2 Library Bldg

Notions and Smallwares

**Asheville Dry Goods & Cloth-
ing Co**, 10-12 Patton av
Bon Marche, 3 s Main
Daylight Dept Store, 15-17 s
Main
I X L Dept Store, 22 Patton av
National Mercantile Co (whol),
9 s Lexington av
PEERLESS DRY GOODS CO,
51 Patton av
Stoner J M Cash Store, 16 s
Main
Sumner Sons & Co, 40 Patton av

Nurseries

BILTMORE NURSERY, Bilt-
more Estate

Nurses—Trained

Aikin Maggie Miss, 53 North
Allen Roberta Miss, Mission
Hospital
Batterham M R Miss, 74 Hill-
side
Bell L A Miss, 47 Central av
Bishop Maud Miss, Mission Hos-
sion Hospital
Bizley Emily Miss, 2 Charlotte
Blake Kate B Miss, 127 Chestnut
Blake Sylvia Miss, 141 Asheland

Feeds the Nerves.
69-71 S. MAIN.

Aids Digestion.
L. T. HENDERSON, Sales Mng'r.
Refreshing.

Invigorating.
PHONE 271

Asheville Pepsi-Cola Bottling Co.

Distributors of Pepsi-Cola

W. J. KINCAID, Pres.

J. FRAZIER GLENN, V-Pres.

Y. MINAKUCHI, Sec.-Treas.

Meats **Kiibler & Whitehead**
CITY MARKET PHONE 195

**BIGGEST
BUSIEST
BEST**

ASHEVILLE STEAM LAUNDRY

43 TO 47 WEST COLLEGE STREET

NURSES

460

NURSES

**WELLS
&
BROWN**

**Livery, Feed
and Sales
Stable**

**39-41 N. Lexington
Ave.**

PHONE 1016

M. WEBB

**Millinery
Importer.**

6 Battery Park Place, Cor. Patton Ave.
Telephone 1044 ASHEVILLE, N. C.

Boswell Mertis Miss, Dr Carroll's Sanitarium
Boykin Nellie Miss, Clarence Barker Hospital
Brown H G Mrs, 33 Montford
Bryson Margaret Miss, Mission Hospital
*Burgess Jennie L, 13 Ridge
Burnett Sophie Miss, Dr Carroll's Sanitarium
Cameron Mary Miss, 114 Montford av
Campbell Gertrude Miss, Mission Hospital
Cardona Annie Miss (pupil), Dr Carroll's Sanitarium
Case Ella Miss, 224 Patton av
Causey Viola Miss, Dr Carroll's Sanitarium
Chick J E Miss, Mission Hosp
Clark Ethel Miss, Dr Carroll's Sanitarium
Clement B C Miss, 46 Atkin
Cochrane Virgyl Miss, S Biltmore
Colyer Amy Miss, Sunset Drive
Colyer Julia Miss, Sunset Drive
Cutshaw Nellie Miss, 242 College
Darby Eleanor Miss, Meriwether Hospital
Darby Helen Miss, Meriwether Hospital
Davis Martha Miss, Meriwether Hospital
Dingman Ada Miss, 2 Charlotte
Dobson L R Miss, 96 Haywood
Eller Hattie Miss, Mission Hosp
Folsom B E Miss, 14 Clayton
Foster M A Mrs, 32 Carter
Galloway Lyda Miss, 22 Jefferson Drive

Gasque Florence Miss, 2 Charlotte
Gilmore Frances Miss, Meriwether Hospital
Gossett Pearl Miss, Mission Hospital
*Greelee Maggie, 12 Cumberland
Guffin Louise Miss (pupil), Dr Carroll's Sanitarium
Hackney Minnie Miss, Mission Hospital
Hardin L E Miss, Mission Hospital
Harwood Stella Miss, Highland Home
Holcombe Lillie Miss, Clarence Barker Hospital
Jefferson Jeanet Miss, 127 Montford av
Kemp Bessie Miss, 182 s French Broad av
Kinsland Daisy Miss, Mission Hospital
Knott I J Miss, 127 Montford
Laxton M P Miss, Mission Hosp
Leonard Hester Mrs, Meriwether Hospital
Lewis A B Mrs, Mission Hosp
Lominack Carrie Miss, Dr Carroll's Sanitarium
Lynn Robt, 65 Starnes av
Lynn Robt, Highland Home
McCurdy Edna Miss, Meriwether Hospital
McLean Lucy Miss, Mission Hospital
MacLeod D P Miss, 147 Patton
Malarky Marion Miss, 2 Charlotte
Manville Laura Miss, 2 Charlotte
Miller Floy Miss, 2 Charlotte
*Moore Pearl, 13 Ridge

SUNNY SIDE

(FAIRVIEW)

DAIRY

W. H. GREENWOOD, Proprietor

P. O. Biltmore

**Let us Tailor you
Once and we will
Tailor you Always**

A

**1001
of the Latest
Samples to Select from.**

**Tuxedo and Full
Dress Suits for
Rent.**

J. C. WILBAR

Phone 389
4 N. Pack Sq.

Carolina Abstract and Title Co.

Incorporated

Oates Building, N. Pack Sq.

**Work Done Quickly and
Thoroughly**

Abstracts and chains of title given. Correct transcript of records guaranteed. In buying real estate the most important thing is to know the title is clear.

SANITARY DAIRY PRODUCTS

Phone 554. East Walnut Street

ASHEVILLE PURE MILK CO.

NURSES

461

OFFICE SUPPLIES

Newton Flora Miss, Mission Hospital
 Pitts Florence Miss, Mission Hospital
 Preston L M Miss, 72 College
 Ray L C Miss, 141 Hillside
 Ray L C Miss 141 Hillside
 Reese Belle Miss, 108 Haywood
 Redwine E M Miss, Clarence Barker Hospital
 Revis Allie Miss, Mission Hosp
 Revis Bertie Miss (pupil), Dr Carroll's Sanitarium
 Rivers Ruby Miss, Highland
 Robinson Lelia Miss, 2 Charlotte
 Smith Mary Miss, Mission Hosp
 Smith Silas S, Highland Home, 75 Zillicoa
 Starnes Gonano Miss, 18 Grady
 Stewart Mary Miss, 71 Central
 Stockton M E Miss, 348 Merri-
 mon av
 Sullivan M E Miss, 66 s Main
 Sulphin Lillie Miss, Mission Hospital
 Trist M H Miss, Clarence Bar-
 ker Hospital
 Veal Bessie Miss, Meriwether Hospital
 Wallin D M Miss, 66 s Main
 *Wells Elnora, 92 Pearson Drive
 Williams Freda, 13 Ridge
 Wilson Bess R Miss, 70 Cones-
 tee
 Young Fannie Miss, 6 Oak

Oculists

Tennent G G, Electrical Bldg

Office Buildings

Adelaide Bldg, 33-35 Haywood
AMERICAN NATIONAL BK BUILDING, Patton av s e cor Church
 Asheville Club Building, Haywood cor Battery Park pl
 Barnard Bldg, 1 n w Patton av
 Blomberg Block (stores), Col-
 lege n w cor Lexington av
 Brown Bldg, 10½ n Pack Square
 Brown-Gudger Bldg, 33 Patton
 Coxe Bldg, Patton av and Bat-
 ter Park pl

CADILLAC MACHINES
 Are Known by Their Superiority
 WE ARE SOLE AGENTS IN
 WESTERN NORTH CAROLINA
Western Carolina Auto Co.
 OFFICE GARAGE
 48 Patton Ave. 61 South Main St.

Drhumor Bldg, Patton av s w cor Church
 Electrical Bldg, 64 Patton av
 Fountain Bldg, 16 n Pack Square
 Halthenon (The), 29 Haywood
 Harkins Bldg, 26 Patton av
 Legal Bldg, s Pack Square nr Main
 Library Bldg, Pack Square s e cor Main
 Maxwellton Bldg, 40-42 Patton av
 McAfee Bldg, College s e cor Spruce
 McIntyre Bldg, 1-3 n e Pack Square
 Medical Bldg, Haywood cor Battery Park pl
 Meriwether Bldg, 19-21 Haywood
 Morsell (The), Patton av s w cor Asheland av
 New Sondley Bldg, Haywood n e cor College
OATES BLDG, Pack Square n w cor Market
 Opera House Bldg, 41-43 Pat-
 ton av
 Paragon Bldg, Patton av n e cor Haywood
 Reed Bldg, 16-18 Pack Square
 Revell Bldg, 5 n w Pack Square
 Temple Court, 47-53 Patton av
 Wolfe Bldg, 22 s Pack Square
 Y M C A Bldg, Haywood opp Battery Park pl
 *Y M I Bldg, Eagle cor Market

Office Supplies

Brown Book Co, 66 Patton av

GAY GREEN, President

A. W. EK, Secretary

J. P. STARNES, General Manager

American National Bank Building, 31-33. Phone 495

Imperial Sick and Accident Insurance Co.

Real ESTATE

Canaday-Brehm Realty Co.

City and Suburban Property
FARMS AND TIMBERED LANDS.

Oates Bldg
 Rooms 307-308
 Phone 974

Asheville Fuel & Ice Co. **COAL**

32 Patton Avenue.

Phone 40

NEW YORK LIVERY STABLES

11 S. Lexington Avenue

PHONE 104

HIGH CLASS LIVERY

OFFICE SUPPLIES

462

PAPERHANGERS

F. C. NUNEMACHER

Fine Plate Engravers and Embossers.

LOUISVILLE, KY.

Makes a specialty of Wedding Invitations, Announcements, Embossed Stationery and High Grade Plate Work of All Kinds.

HACKNEY & MOALE CO.

Local Agents

HACKNEY & MOALE CO.
3 n w Pack Square

Oil

Standard Oil Co, 171 Avery

Opticians

Frost H M, 68 Patton av
Goldsmith W W & Son, 10 n
Pack Square
HONESS C H, 54 Patton av

CHARLES H. HONESS

Manufacturing and Refracting Optician

Maker of high grade eyeglasses and spectacles, and grinding prescription lenses our hobby.

Our Specialty

is examining eyes and fitting lenses for all eye defects.

54 Patton Ave.
Opposite Post Office.

Our Toric Lenses are the best for the eyes.

Jones Andrew B, 16 s Main
Littman Arthur, 98 College
Littman Sol, 98 College

Osteopaths

Meacham & Rockwell, Am Natl Bank Bldg

*Paint Manufacturers

MILLER-RICE PAINT CO
(The), 25 s Main (see back cover)

Painters—House and Sign
(See also Contractors)

Bard-Sellers Sign Co, 25 n Lexington av

BOWLES R E, 28 n Main

DAVIS H D, 37 Oakdale av

EXCELSIOR PAINT & PAPER HOUSE, 34 n Main
(see back cover)

FITZPATRICK R L & SON,
20 n Main (see back cover)

Huff J H, 7 Aston

Perkinson T J & Co, 26 n Main

Rollins A L, 113 Seney
Swink & Hunt (carriage), 9 Aston

White & Fry, 6 East

Paints, Oil and Glass

BOWLES R E, 28 n Main

EXCELSIOR PAINT & PAPER HOUSE, 34 n Main
(see back cover)

FITZPATRICK R L & SON,
20 n Main (see back cover)

MILLER-RICE PAINT CO
(The), 25 s Main (see back cover)

Smith T C Dr, 16 s Lexington
Perkinson T J & Co, 26 n Main

Paperhangers

(See also Wall Paper)

**VEGETABLES
VAN LINDSEY**

Phone 341
He is Reliable

LAUNDRY

Washing is our business, but we take time to consider all the details that effect your interest in the matter.

Try MOUNTAIN CITY STEAM LAUNDRY

No. 30 N. Lexington Avenue

Telephone 426

PAPERHANGERS

463

PHYSICIANS

BOWLES R E, 28 n Main (see back cover)
EXCELSIOR PAINT AND PAPER HOUSE, 34 n Main
FITZPATRICK R L & SON, 20 n Main (see back cover)
 Ingram L F, 165 s Main
 Perkinson T J & Co, 26 n Main
 Terhune J H, 32 Philip

Parcel Delivery Companies

QUICK DELIVERY CO, 49 w College

*Patent Agencies

KEHR CYRUS, 605 Empire Bldg, Knoxville Tenn (see Classified Attorneys)

*Patent Attorneys

KEHR CYRUS, 605 Empire Bldg, Knoxville Tenn (see Classified Attorneys)

*Patent Solicitors

KEHR CYRUS, 605 Empire Bldg, Knoxville Tenn (see Classified Attorneys)

Pawnbrokers

FINKELSTEIN H L, 23 s Main (see top line back cover)

Pure Fresh Milk

DRYMAN'S MT. DAIRY

J. H. GREENWOOD, Proprietor

Asheville R. F. D. No. 4

BROWN & CO.

Practical Tailors

F. L. HORTON, Ladies' Tailor

Rooms 7 and 8 Paragon Bldg.

Cor. Patton Ave. and Haywood St.

Photographers

Branagan F M Mrs, 1 n e Pack Square
 Brock N & Co, The Morsell
GURLEY R W, Pack Square s e cor Main (see top cards)
 Higgason Studio, 8 n Pack Sq
 Lindsey T H & Co, 18 n Pack Sq
 McClurken J L, 24 Patton av
 McCanless J M, 7-9 Patton av
 Orpin P C, 32 Patton av
 Still W W, 41½ s Main
 Winter Studio (The), Electrical Bldg

Physicians

Ambler C P (1st fl) Medical Bldg
ANDERSON J G, 365 Depot
 Ballard A M, 208 Haywood
 Battle S W, Ashev Club Bldg
BATTLE & CHEESBOROUGH, Ashev Club Bldg
 Briggs H H, 73 Haywood
 Brown T E W, 4 Adelaide Bldg
 Brownson W C, 1-2 Medical Bldg
 *Bryan J W, 29 Eagle
 *Bryant R H, 18 Eagle
 Buckner R G, 7-8 Medical Bldg
BURROUGHS J A, Barnard Bldg
CALLOWAY A W (homeo), 29 Haywood
 Carroll J L, 209-210 Oates Bldg
CARROLL ROBT S, 31 Haywood
CHEESBOROUGH T P, Ashev Club Bldg

Give us your Collections and watch Results.

SWEPSON & GARRETT
 REAL ESTATE & RENTAL AGENTS
 WE MAKE A SPECIALTY OF HANDLING NEGRO TENEMENT PROPERTY
 Ask any white Real Estate firm in Asheville about us. Our Office is in the Y. M. I. Bldg.

We Report Monthly
 We Guarantee Satisfaction
PHONE 762

Industrial Sickness and Accident Insurance Co.

Home Office: Atlanta, Georgia

OFFICE:
 21-22 Electrical Building

PHONE 794

E. C. WOLFE, Supt.

Patton Ave. Opp. P. O.

CLUB CAFE and CANDY KITCHEN

The Place for Refreshments

The Cleanest and Most Sanitary Ice Cream Manufacturing Plant in North Carolina

PHONE 110

Prompt Family Delivery

21 HAYWOOD ST.

PHYSICIANS

464

PIANOS

**THE
F. T. H. WOODS**
Real Estate
Loans and
General
Collecting
Agency

E. C. GREENE,
Secretary

29 1/2 S. Main
P. O. Box 126
Phone 738

NOTARY PUBLIC

**Asheville
Stove and
Casting
Works**

Makes Charcoal
Castings of all
Kinds.

**STOVE CAST-
INGS A
SPECIALTY**

Phone 303
8 E. College

PHONE 623 12 Church St.

Greene & Co.

Ladies' Tailoring
and Dressmaking

W. B. GREENE, Propr., Asheville, N. C.

La Grecque Corsets

Cocke Jere, 17-18 Barnard Bldg
COMPTON & MATHIS (chi-
 ropractic), Legal Bldg
DUNN W L, Medical Bldg (1st
 floor)
 Eckel O F, 17 Barnard Bldg
 Elias L W, The Morsell
 Fletcher M H, 17 Church
 Frazer Thompson, 3-4 Medical
 Bldg
GARDNER G D, 270 Patton av
 (2d fl), office hours 10 a m to
 12 and 3 to 5 p m
GIBBS EMMETT W, 365 De-
 pot
GLENN EUGENE B, 1-3 New
 Sondley Bldg
GRUNER EDWIN P (nature-
 opathic), 18 s Main
 Hale A M (Miss), 23 Coleman
 Hampton J E, 40 Haywood
 Hannel M H, 1-2 Medical Bldg
 Hilliard W D, 6 Medical Bldg
 Hunnicutt W J, 374 Depot
 Johnson Alice E, 14-16 New
 Sondley Bldg
 Jordan Chas S, Medical Bldg
 Lower L C Miss, 73 Haywood
 McBrayer L B, 2 n Pack Square
 Meacham & Rockwell (osteo-
 paths), Am Natl Bank Bldg
 Melton Wm C, 60 Central av
MERIWETHER F T, The
 Morsell
 Merrimon Louise A, 73 Hay-
 wood
 Millinder M C, The Halthenon
 Minor Chas L, Ashev Club Bldg
 Morris E R, 32 Patton av
ORR P B, 3-4 Drhumor Bldg
PAQUIN PAUL, 29 Haywood

POWELL W V, Medical Bldg
PRITCHARD ARTUR, 6 Med-
 ical Bldg
PUREFOY G W, Medical
 Bldg
PUREFOY & POWELL, Med-
 ical Bldg
REYNOLDS C V, 15-16 Barn-
 ard Bldg
 Ringer P H, 12 Adelaide Bldg,
 33 Haywood
SAWYER JAMES, 15 Church
SCOTT C L, The Halthenon
 Sevier D E & J T, 8 1/2 s Main
SMITH OWEN, 1-2 Meriwether
 Bldg
STEVENS M L, 1-2-3 Adelaide
 Bldg
***TORRENCE W G**, 16 Eagle
 Von Ruck Karl, Winyah Sanit-
 arium
 Von Ruck Silvio D, Winyah
 Sanitarium
 *Walker J W, 29 Eagle
 Weaver H B, Medical Bldg (1st
 floor)
 Whitaker A S, Plaza, Biltmore
 Whittington W P, 2 n Pack Sq
WILLIAMS JOHN H, 53 Hay-
 wood
 Zimmerman C S, Medical Bldg
 (1st fl)

Piano Tuners

Dunham's Music House, 16 n
 Pack Square
FALK'S MUSIC HOUSE, 21 s
 Main (see back cover)

**Massage and Scientific
 Rubbing. Alcohol
 Sponge and Hot Water
 Baths at the residence
 of the Patient.**

OTTIS CLEMMONS
 27 Furman Ave. PHONE 1292

MONTFORD HOTEL

Stay with us at Night and catch
your early train.

::: W. S. Weddle, Propr. :::

Breakfast 6 to 8:30 a. m. Phone 198

**Yellow Pine
White Pine
Hardwoods**

LUMBER

Woodward & Son
NINTH & ARCH STREETS
Richmond, Virginia



See bet. Pages 188-189

PIANOS

465

PRACTITIONERS

Pianos and Organs

Asheville Music Co, 68 Patton av
Cox Bros, Battery Park pl cor
Patton av
DUNHAM'S MUSIC HOUSE,
16 n Pack Square
FALK'S MUSIC HOUSE, 21 s
Main (see back cover)
Hacker H W, 68 Patton av

Planing Mills
(See also Mills)

English Lbr Co, Avery opp Sou
Ry frt depot
JONES WM M, 557 w Haywood
(see page 3)
McEWEN LUMBER CO, 60
Patton av
MONTAGUE MNFG CO (Inc),
Richmond Va (see opp 189)
**NORTHROP S & W H LUM-
BER CO,** Wilmington N C
(see top lines)
Williams-Brownell Planing Mill
Co (Inc), Biltmore
WOODWARD & SON, Rich-
mond Va (see opp p 188)

Plasterers

(See also Contractors—Plstrs)

Mills Richard, 346 n Main
*Moore Geo, 25 Oakdale av

Plumbers, Steam and Gas Fitters

Ball, Thrash & Co, 7 e College
City Plumbing Shop, Market s
w cor Pack Square
Felthaus A F, 37 s Main
GUISCHARD G L, 20 s Pack
Square
KELLY M H, 16 s Market (see
page 27)
McPHERSON J C, 37 e College
(see page 4)
MOORE PLUMBING CO, 16 n
Pack Square
Rhinehardt Bros, 91 Patton av
RICH J R, 21 n Main

When we sell the best
we deliver the best. We
sell the cheaper grades
of coal also.

**Asheville Coal and
Lumber Co.**

48 PATTON AVENUE
TELEPHONES: 737 AND 935

Pool Rooms
(See Billiards and Pool)

Post Cards

HACKNEY & MOALE CO,
3 n w Pack Square
Kress S H & Co, 28 Patton av
Wells' Smok Shop, 14 Patton av

***Poultry**

KIIBLER & WHITEHEAD,
City Market

Poultry Breeders

BILTMORE POULTRY YDS,
Biltmore Estate

Power Companies

Asheville Eelectric Co, Patton
av cor Asheland av
N C Electrical Power Co (The),
1-2 Maxwelton Bldg
Weaver W T Power Co, 1-2
Maxwelton Bldg

Practitioners—Scientist

Bridgers A C Mrs, Am Natl Bk
Bldg
Jones E E Miss, 377 Montford

The Security Life and Annuity Co.
Home Office: GREENSBORO, N. C. Guaranty Capital \$100,000. 4 Paragon Building
MUTUAL LEGAL RESERVE
A. B. SMITH, Special Representative
POSITIVELY the BEST

LaBarbe, Moale & Chiles

Real Estate and Rental Agents

27 Patton Ave. PHONE 661

City and Suburban Property.

FARMS and TIMBER LANDS

THE LIFE INSURANCE COMPANY OF VIRGINIA

ORGANIZED 1871

Is a regularly organized Life Insurance Company, operating under a Special Charter from the State of Virginia.

Home Office
A. R. GOODWYN, Superintendent.

Richmond, Va.
Maxwelton Building

Asheville, N. C.

PRESSING

466

PUBLISHERS

KEYS FITTED

Bicycles
Repaired
and Sold.

**GUNS
REPAIRED**

**ELECTRICAL
WIRING**

Chas. Jarvis

**ELECTRIC and
CYCLE CO.**

30 W. College
PHONE 548

Phone 303

**John
Cathey**

Cabinet and Or-
namental Wood
Work of all kinds
Upholstery

**MAKING
MISSION
FURNITURE
A Specialty**

8 E. College St.

C. H. MILLER
Manufacturer of
Cement Products
PHONE 671
14 North Spruce Street

Pressing Clubs
(See Cleaning and Pressing)

ASHEVILLE CLEANING &
PRESSING CLUB, 4 n Pack
Square (see left side lines)

*CHAMBERS JOS S, 342 w
Haywood (see page 13)

*COLLEGE ST DYE WORKS,
31 e College (see page 13)

*DEPOT PRESSING CLUB,
424 Depot (see page 13)

*FOUR HUNDRED PRESS-
ING CLUB, Oates Bldg (see
bottom lines)

Ideal Pressing Club, 1 s w Pack
Square

*Martin F P, 1 Eagle

QUICK SERVICE PRESSING
CLUB, 39 Patton av

We are on the Avenue, over Rogers
Book Store
PHONE 934
**QUICK SERVICE PRESSING
CLUB**
Dry Cleaning and Fine
Pressing a Specialty
Ladies Work Promptly Done
E. B. Stradley J. B. Wilson

THOMPSON U S PRESSING
CLUB, 39 s Main (see p 12)

Printers Book and Job

Acme Ptg Co, 29 Reed Bldg
Asheville Ptg & Eng Co, 11
Church

Carolina Ptg Co, 8 n Pack Sq
FRANKLIN PRESS (The), s
Pack Sq (see top cards)

HACKNEY & MOALE CO
(Inc), 10-12 s Lexington av
(see opp p 196)

Inland Press (The), 66 Patton av
Rogers Ptg Co, 39 Patton av
Whiteside Ptg Co, 12 s Pack Sq

Produce

Barker J H, 54 s Main
Barnes W E, 93 n Lexington av
Davis & Barker (whol), 54 s
Main

Lee-Bryant Co (Inc) (whol), 31
s Main

McConnell Bros (whol), 38 n
Main

Lowe P W & Son, 13 n Main

Provisions—Wholesale

Armour & Co, 375 Depot
ASHEVILLE GROCERY CO,
Depot nr Sou Ry Passngr Sta
Asheville Packing Co, 357 Depot
Cudahy Packing Co of Alabama,
351 Depot
Kingan & Co, Depot nr Sou Ry
Passenger Depot

Publishers

CITIZEN CO (The), 32 Patton
EVENING NEWS PUB CO,
4 n Pack Square

Inland Press (The), 66 Patton av

KNOXVILLE DIRECTORY
CO, 10-12 s Lexington av

MILLER E H (directories), 12
s Lexington av

PIEDMONT DIRECTORY
CO, 10-12 s Lexington av

Western Carolina Enterprise, 12
s Lexington av

REAL ESTATE General Insurance
RENTALS MOORE & RICH
Phone 960 21 N. Main

COAL

SOUTHERN COAL CO.

We handle only the best in every grade.
PROMPT DELIVERY.
2000 Pounds in Every Ton.

PHONE
114

14 N. Pack Sq.

QUARRIES

467

REAL ESTATE

Quarries

Balfour Quarry Co, 7 Electrical Bldg
Brown & Logan, W Asheville
French Broad Quarry Co, Riverside Drive nr Sou Ry

Railroads

SOUTHERN RAILWAY CO,
ticket office 60 Patton av; passenger station and general offices Depot, w of Southside av

Real Estate

Adams J C, 211 Montford av
ASHEVILLE REAL ESTATE CO, 8 n Pack Square
ASTON, RAWLS & CO, 22-23 Am Natl Bank Bldg
ATKINSON'S NATT, SONS CO, 10-11 Barnard Bldg
BATTERHAM HARRY (base-ment) Library Bldg
BILTMORE ESTATE, Biltmore (see page 93)
Brandl J A, 48 Cherry
Brown & Logan, 14 n Pack Sq
Campbell J M, 9½ n w Pack Sq
CANADAY-BREHM REALTY CO, 307-308 Oates Bldg (see bottom lines)
CAROLINA ABSTRACT & TITLE CO, 207 The Oates Bldg (see bottom lines)
CARTER G D, 10½ n Pack Sq
Donnahoe & Bledsoe, 1-3 Reed Bldg

Tahkeosteh Dairy Co.

F. A. LUNSFORD,
Proprietor
Asheville R. F. D. No. 3

*Anything
Photographed
Any Time,
Anywhere*

Gurley's Studio

South Pack Square, Phone 1056

FORBES & CAMPBELL, 52 Patton av (see back bone)
Garrett R U, 32 Patton av
Graham J R, 174 Montford av
GRANT H F, REALTY CO, 48 Patton av
HALL & PENLAND, 32 Patton av (see white line front cover)
Hunt H C & Co, 12 n Pack Sq
Ingle F P, 9 Revel Bldg
JOHNSON H E, 20 Temple Ct
JOHNSON ROBT P, 20 Temple Court
JOHNSON WM Jr, 20 Temple Court
La BARBE, MOALE & CHILES, 27 Patton av (see bottom lines and page 6)
LYMAN A J, 3 Paragon Bldg
MARSTELLER & CO, 20 Haywood
McCLOSKEY J J & CO, 12½ Church
McKISSICK REAL ESTATE CO, 26 Am Natl Bank Bldg
MILLER C H, 14 n Spruce (see top cards)
Mills & Mills, 8 n Pack Square
MOORE & RICH, 21 n Main (2d fl) (see bottom lines)
Revell O D, 12 Revell Bldg
Powell G S, 1 Electrical Bldg
*SWEPSON & GARRETT, 29 Eagle (see side lines)
Wagner R L, 9 Revell Bldg
Watson D S, 12 s Main
WOODS F T H, REAL ESTATE. LOAN & GEN COLLECTING AGENCY (The), 29½ s Main (see left side lines)

Asheville
Pepsi - Cola
Bottling Co.

Inc.

69-71 S. Main

Bottlers
and



For
The Trade

PHONE 271

Feed the Nerves
Aids Digestion.
REFRESHING
INVIGORATING

Poultry Kiibler & Whitehead
CITY MARKET PHONE 195

**BIGGEST
BUSIEST
EST**

ASHEVILLE STEAM LAUNDRY

43 TO 47 WEST COLLEGE STREET

RENTAL

468

ROOFING

**WELLS
&
BROWN**

**Livery, Feed
and Sales
Stable**

**39-41 N. Lexing-
ton Ave.
PHONE 1016**

**The
ASHEVILLE
CLEANING and
PRESSING
CLUB**

**Does Dry & Steam
Cleaning, Dyeing
and Repairing**

**Old Hats Re-Man-
ufactured**

**We make a
SPECIALTY of
cleaning all kinds of
fine wearing apparel
for Ladies and
Gentlemen**

**J. C. WILBAR
Phone 389
4 N. Pack Squar**

M. WEBB

*Millinery
Importer*

6 Battery Park Place, Cor. Patton Ave.

Telephone 1044 ASHEVILLE, N. C.

***Rental Agents**

Aston, Rawls & Co, 42½ Patton
Atkinson's Natt Sons Co, rms
10-11 Barnard Bldg

Batterham Harry, w basement
Library Bldg

**BILTMORE ESTATE OF-
FICE**, Biltmore

**CANADAY-BREHM REALTY
CO**, Oates Bldg (see bottom
lines)

FORBES & CAMPBELL, 52
Patton av (see backbone)

**GRANT H F REALTY CO
(Inc)** (The), 48 Patton av

HALL & PENLAND, 32 Pat-
ton av (see white line front
cover)

**La BARBE, MOALE &
CHILES**, 27 Patton av (see
bottom lines and page 6)

Lyman A J, 3 Paragon Bldg

McCloskey J J, 12½ Church

McKissick Real Estate Co, Am
Natl Bank Bldg

Marsteller & Co, 20 Haywood

MOORE & RICH, 21 n Main
2d fl) (see bottom lines)

***SWEPSON & GARRETT**, Ea-
gle cor Market (see right side
lines)

**WOODS F T H REAL ES-
TATE & GENL COLLEC-
TION AGENCY**, 29½ s
Main (see left side lines)

***Renumbering**

**PIEDMONT DIRECTORY
CO**, 12 s Lexington av

Restaurants

(See also Eating Houses)

Black W P, 502 w Haywood
Bradley N B, 523 w Haywood
Club Cafe, 35 s Main

**CLUB CAFE & CANDY
KITCHIN**, 21 Haywood (see
top lines)

CRYSTAL DAIRY LUNCH, 56
Patton av

Davis James, 528 w Haywood
Dowers J F, 40 Mountain

French Broad Restaurant, 417
Depot

Misenheimer Bros, 14 s Pack Sq
Monday B A, 384 Depot

Moore M L, 38 Mountain

National Dairy Lunch (The), 5
n e Pack Square

PACK SQUARE CAFE (The),
5 s w Pack Square

Palm Lunch, 6 Patton av

Rockett W C, 29 n Main

Rockett W M, 418 Depot

Shirriff's Cafe, Patton av s e cor
Lexington av

Southern Ry Dining Station, Sou
Ry Passngr Depot

Swannanoa Lunch, 413 Depot

Whitaker E C, 388 Depot

Yuneda Dairy Lunch, 7 s Main

Roofing—Slate and Metal

GREEN OTTIS HDW CO, 11
s w Pack Square

McLEAN A L, 20 s Pack Sq

McPHERSON J C, 37 e College.

(see page 4)

Sunny Side Dairy

(FAIRVIEW)

W. H. GREENWOOD, Propr.

P. O., BILTMORE



Milk

Carolina Abstract and Title Co.

Incorporated

Oates Building, N. Pack Sq.

Work Done Quickly and
Thoroughly

Abstracts and chains of title given. Cor-
rect transcript of records guaranteed. In
buying real estate the most important thing
is to know the title is clear.

Are You One

of Our Patrons? If you are not, you are doubtless a Stranger in Asheville. If you are a stranger, and would like to meet the busy business men, THE CRYSTAL IS THE PLACE.



Crystal Dairy Lunch *FRENCH DRIP COFFEE a Specialty* **M. M. SULLIVAN**

56 Patton Ave.

Proprietor

:

Opposite P. O.

SANITARY DAIRY PRODUCTS

Phone 554. East Walnut Street

ASHEVILLE PURE MILK CO.

ROOFING

469

SCHOOLS

MOORE PLUMBING CO, 16 n Pack Square (see left side lines)

***Roofing Paints**

BOWLES R E, 28 n Main (see page 27)

EXCELSIOR PAINT & PAPER HOUSE, 34 n Main (see back cover)

FITZPATRICK R L & SON, 20 n Main (see back cover)

MILLER-RICE PAINT CO, 25 s Main (see back cover)

Saddlery

(See Harness and Saddlery)

***Safe Deposit Boxes**

AMERICAN NAT'L BANK, Patton av s e cor Church

WACHOVIA LOAN & TRUST CO, 34 Patton av

Roots and Herbs

McGuire J Q, 183 Woodfin
McGuire & Co, 117 n Lexington

Sanitariums

Asheville-Biltmore Sanitarium, Biltmore rd

CARROLL'S DR, SANITARIUM, 31 Haywood

Fairview Cottage, Sunset Drive

HIGHLAND HOME, 75 Zillicoa

Melton Wm C Dr, 60 Central av

MERIWEATHER HOSPITAL, 24 Grove

St Joseph's Sanitarium, 33 Starnes av

SHERWOOD MILDRED E, HOME, 167 s French Broad

WINYAH SANITARIUM, East cor Dortch av

CADILLAC MACHINES

Are Known by Their Superiority.

WE ARE SOLE AGENTS IN WESTERN NORTH CAROLINA.

Western Carolina Auto Co.

OFFICE GARAGE
48 Patton Ave. 61 South Main St.

Sash, Doors and Blinds

JONES WM M, 557 w Haywood (see page 3)

MONTAGUE MNFG CO (Inc), Richmond Va (see opp 189)

SCOTT LUMBER CO, 30-34 e College (see front cover)

WOODWARD & SON, Richmond Va (see opp page 188)

Schools and Colleges

(See also Miscellaneous)

Allen Industrial Home & School, 41 College

Arts & Crafts Studio, 102 s Main

ASHEVILLE BUSINESS COLLEGE (2d and 3d flrs)

Paragon Bldg (see p 10)

Asheville Farm School, Swannanoa rd

ASHEVILLE SCHOOL, Haywood rd, 5 miles w of city

Asheville School of Music and Dramatic Art, Auditorium Bldg

Biltmore Parish School, Biltmore

Biltmore School, Biltmore rd

BINGHAM SCHOOL (The), Bingham Heights (see inside front cover)

*Calvary Presbyterian School, 69 Eagle

Emanuel School of Stenography & Typewriting, High School Bldg

FORD ELIZABETH K MISS, 76 Flint

Imperial Sick and Accident INSURANCE CO.

31-33 American National Bank Building

GAY GREEN, Pres.

A. W. EK, Sec.

J. P. STARNES, Gen. Manager.

PHONE 495

Real ESTATE

Canaday-Brehm Realty Co.

City and Suburban Property
FARMS AND TIMBERED LANDS.

Oates Bldg
Rooms 307-308
Phone 974

COAL

Carolina Coal & Ice Co.

PHONE

Delivery Prompt; Weights Accurate; Always on hand a good supply. 23 PATTON AVENUE.

130

HIGH CLASS Livery PHONE 104 11 S. Lexington Ave

NEW YORK LIVERY STABLES

SCHOOLS

470

SHOEMAKERS

Engravers

: : : AND : : : :

Embossers

F. C NUNEMACHER

Embossed Stationery and High Grade Plate Work of All Kinds.

LOUISVILLE, KY.

HACKNEY & MOALE CO. Local Agts.

Hillside Convent, 74 n Main Home Industrial School, Biltmore rd, Victoria, s Main cor Victoria rd (see inside back cover)

Hiff Nellie M Miss, 70 s Liberty Industrial School, 548 w Haywood

*Jackson Leonora T, 36 Hill

NORMAL & COLLEGIATE INSTITUTE, s Main cor Victoria rd (see inside back cover)

Peace Memorial House, Biltmore rd, Victoria

Stevens Misses (The), 15 Bear den av

Winn's School for Boys, 135 Merrimon av

*Seeds

CAROLINA PHARMACY (The), College cor Market Grant's Pharmacy, 10 s Main

*Sewer Plumbing

KELLY M H, 16 s Market

Sewing Machines

BEAUMONT FURN CO, 27 s Main (see opp Streets)

BURTON & HOLT, Battery Park pl and Patton av (see opp page 65)

SINGER SEWING MACHINE CO, 9 n w Pack Square

*Sheet Iron Metal Workers McLean A L, 20 s Pack Square McPHERSON J C, 37 e College (see page 4)

*Sheet Music

FALK'S MUSIC HOUSE, 21 s Main (see back cover)

Shoe Dealers

Asheville Dry Goods & Clothing Co, 10-12 Patton av

Blomberg Aaron, 11 n Main Blomberg Samuel I, 15 n Main

BOSTON SHOE STORE (The), 30 Patton av

BROWN-MILLER SHOE CO, 47 Patton av

Glaser & Sugg, 18 Patton av Jenkins Geo W, 20 s Main

Mears Daylight Store, 15 s Main Merrell Wm E, 319 Haywood

Redwood H & Co, 7 Patton av Stoner A D, Biltmore

Stoner J M, 16 s Main

Shoe Stores

BOSTON SHOE STORE (Inc), 30 Patton av

BROWN-MILLER SHOE CO, 47 Patton av

Guarantee Shoe Store, 4 s Main

NICHOLS SHOE CO (Inc), 2 n Pack Square cor n Main

Shoemakers

Beam Wm S, 94 Patton av Clambet Benj F, 2 n Pack Sq

Harris James T, 11 w Pack Sq **HOSKOVITZ B H**, 22 Eagle

Hyndman T L, 47 Patton av *Justice John C, 153 Patton av

King Ropt P, 516 Haywood *Lattimore J H, W Asheville

*McDowell Elijah, 8 n Spruce *Miller Lawson, 49 Mountain

Morton J M, 2 Cavassa al

Dyeing in all colors and guarantee all work. Let us give you our prices first.

400

Pressing CLUB

Members, we clean and press 4 suits and 1 extra pair of pants \$1.00 per month. **J. E. THOMAS, Prop.** Oates Bldg. Phone 1617

LAUNDRY

Washing is our business, but we take time to consider all the details that effect your interest in the matter.

Try MOUNTAIN CITY STEAM LAUNDRY

NO. 30 N. LEXINGTON AVENUE

TELEPHONE 426

SHOEMAKERS

471

STABLES

Norville Thos W, 30 Patton av
 Peterson Wm R, 266 Depot
 Presley J M, 56 Patton av
 Roberts P N, 49 East
 Solerwitz Israel, 45 e College
 Staffon N S, 343 w Haywood
 Tilson J H, 307 Haywood
 Viniarski & Coutts, 70 Patton av
 *Weston Joseph, 39 s Main

*Silverware

Law J H, 35-37 Patton av

Skating Rinks

Asheville Skating Rink, 17½ s Main
 Riverside Skating Rink, Riverside Park

Soda and Mineral Waters

Asheville Pharmacy (The), Patton av n e cor Haywood
 Biltmore Drug Store, Biltmore
 Carmichael W C, 1 n w Pack Sq
CLUB CAFE & CANDY KITCHEN, 21 Haywood (see top lines)

MacKay's Sanitary Pharmacy, The Morsell
 Seawell's Pharmacy, Haywood cor College

Smith's Drug Store, 1 s Main
 West End Drug Store, 270 Patton av

***Y M I DRUG STORE**, 29 Eagle



Pure
 Fresh
 Milk

Dryman's Mt. Dairy
 J. H. GREENWOOD, Prop. R.F.D.No.4

BROWN & CO.
Practical Tailors
 F. L. HORTON, Ladies' Tailor.
 Rooms 7 and 8 Paragon Building
 Corner Patton Avenue and Haywood St.

Soft Drinks

ALLMAN P V, Battery Park Hotel
 Bridgewater L W, 412 Depot
 Club Cafe, 35 s Main
 Cruise E P, 17 n Main
 East Tenn Brewing Co, 33 s Main

*Greenlee & Loder, 40 s Main
 Herman J B, 5-7 w College
 Hill J F, 545 w Haywood
 Imperial Pool Room, College n w cor Lexington av
 Ivey J L, 33 s Main
 Lange J H, 404-406 Depot
 *Love J T, (r) 412 Depot
 McCanless Jas R, Southside av cor Adams

McIntyre & Carr, 7 n Main
 Malone J P, Kenilworth
 Mills W M, 515 w Haywood
 Reis E P, 16-18 w College
 *Simonton A B, o Walnut
 Sweeny James, College s e cor Lexington av
 *Vance Mark, 317 w Haywood
 Ward John, 11 s Main
 Whittaker Gus, Reed Bldg (basement)

Souvenirs

HACKNEY & MOALE CO.
 3 n w Pack Square
 Northern C E, 68 Patton av

Stables—Livery and Feed
 (See also Livery Stables)

Give us your Collections and Watch Results.

SWEPSON & GARRETT
 REAL ESTATE & RENTAL AGENTS
 WE MAKE A SPECIALTY OF HANDLING NEGRO TENEMENT PROPERTY
 Ask any white Real Estate firm in Asheville about us. Our Office is in the Y. M. I. Bldg.

We Report Monthly
 We Guarantee Satisfaction
 PHONE 762

Industrial Sick and Accident Insurance Co.
 Home Office: Atlanta, Georgia

PHONE 794

E. C. WOLFE, Supt.

OFFICE:
 21-22 Electrical Building

Patton Ave. Opp. P O

Club Cafe and Candy Kitchen

Restaurant, Ice Cream Parlors
20th Century Sanitary Soda
Water Fountain.

21 HAYWOOD STREET Near Post Office PHONE 110

Candy Manufacturers

**THE
CAROLINA
PHARMACY**

College St. and
Court Sq.

**T.L. Frierson
Prop.**

**High Grade
Prescription
Work**

**The Dog Gone Best
Place in Town to
Buy Your Drugs**

**The
MOORE
Plumbing
Co.**

16 N. Pack Square
Phone 1025

**Sanitary
Plumbing**

**General Tin and
Metal Work.**

Hot Air Furnaces

STABLES

472

STORAGE

PHONE 623 12 Church St.

GREENE & CO.

*Ladies' Tailoring
and Dressmaking*

W. B. Greene, Prop. Asheville, N.C.

La Grecque Corsets

CHAMBERS & WEAVER, As
ton cor Lexington av (see
front cover)

NEW YORK LIVERY, 11 s
Lexington av (see right side
lines)

WELLS & BROWN, 39-41 n
Lexington av (see left side
lines)

Sporting Goods

Blomberg Louis, 17 Patton av

***Stationers**

(See Books and Stationers)

Steam Laundries

**ASHEVILLE STEAM LAUN-
DRY**, 43 w College

**MOUNTAIN CITY STEAM
LAUNDRY**, 30 n Lexington

SWANNANOVA LAUNDRY,
22-24 Church

Steam and Hot Water Heating

Guischard G L, 20 s Pack Sq

MCPHERSON J C, 37 e College
(see page 4)

MOORE PLUMBING CO, 16 n
Pack Square (see side lines)

Rich J R, 21 n Main

Stenographers—Public

Beckham F D, P O Bldg

Buckner Clementyn Miss, 12 s
Lexington av

Cuming A W Miss, 2 Harkins
Bldg

Devenish Mona Miss, 4 Temple
Court

Holland L B Mrs, 25 Electrical

Jones Augusta Miss, 47 s Main

Keeling M C Miss, 27 Electrical
Bldg

Morse Isella Miss, 20 Haywood

Thomason G A, Oates Bldg

Stock Farms

Biltmore Stock Farms, Biltmore
Estate

Blue Ridge Berkshire Farms,
Burnsville Hill rd

Stone

(Artificial)

MILLER C H, 14 n Spruce

(Cut)

BEAN S I & CO, 94 Patton av

(Quarries)

Balfour Quarry Co, 7 Electrical
Bldg

Montford Quarry, Montford

***Storage—Automobiles**

**O K AUTO SUPPLY & TRN-
SIT CO**, 61-63 s Main

**WESTERN CAROLINA
AUTO CO**, 48 Patton av

Massage and Alcohol
Rubbing.

OTTIS CLEMMONS

Ladies' can get Rubs
and Baths by Female
Attendants.

27 Furman Ave. PHONE 1292

MONTFORD HOTEL

American and European Plan.

Close to Depot.

::: Up-to-Date Service :::

Get Breakfast before you leave.

Phone 198

The S. & W. H. Northrop Lumber Co., Inc.

Manufacturers, Wholesalers and Exporters of Yellow Pine Lumber and Shingles.

STEWART M. WOODWARD, Pres.
J. L. ROBERTSON, Vice-Pres. & Treas.

WILMINGTON, N. C.

OFFICE, YARDS and WHARF
Queen, Surry and Castle Street

STOVES

473

TAXIDERMISTS

Stoves and Ranges

(Dealers)

ASHEVILLE STOVE & CASTING WORKS, 8 e College (see left side lines)

BEAUMONT FURN CO, 27 s Main (see opp St Directory)

BURTON & HOLT, Battery Park pl and Patton av (see opp page 65)

Deal & Rector, 27 n Main
Green Ottis, Hdw Co, 11 s w Pack Square

McPHERSON J C, 37 e College
Smathers J L & Sons, 23 n Main
Walton & McLain, 19 s Main

(Repairers)

ASHEV STOVE & CASTING WORKS, 8 e College (see left side lines)

Street Railway Companies

Asheville Electric Co, Patton av s e cor Asheland av
Ashev Rapid Transit Co, Charlotte nr Golf Links
Weaverville Electric Co, Am Natl Bank Bldg

Surveyors

(See also Civil Engineers)

Carrier & Folsom, 12 The Morrell
Hamlet Avery A, 21 Revell

Table Top Manufacturers

Kibler-Brownell Lbr Co, Biltmore on Sou Ry

Tailors

ASHEVILLE CLEANING & PRESSING CLUB, 4 n Pack Square (see left si. lines)
BROWN & CO, 7-8 Paragon Bldg (see bottom card)

When we sell the best we deliver the best. We sell the cheaper grades of coal also.

ASHEVILLE COAL and LUMBER CO.

48 PATTON AVENUE
TELEPHONES: 737 AND 935

*COLLEGE ST DYE WORKS, 31 e College (see page 13)

FOUR HUNDRED PRESSING CLUB, Oates Bldg (basement) (see bottom lines)

GREENE & CO (ladies), 12 Church (see top cards)

Logan Sam T, 14 n Pack Square
Petrie Hugh, 8½ s Main
Reiter Max, 14½ s Main
Whitlock Clothing House, 41 Patton av

Talc Miners

Hewitt F R, 311 Montford av

Talcum Puff Manufacturers

Talcum Puff Co, Main s e cor Atkin

*Talking Machines

Dunham's Music House, 16 n Pack Square
FALK'S MUSIC HOUSE, 21 s Main (see back cover)

Tanners

HANS REES' SONS, Sou Ry nr Passngr Station

Taxidermists

Fain N W, 7½ s Main

Home Office: GREENSBORO, N. C. Guaranty Capital \$100,000. 4 Paragon Building

The Security Life and Annuity Co.

Mutual Legal Reserve

POSITIVELY the BEST

A. B. SMITH, Special Representative

LaBarbe, Moale & Chiles Real Estate and Rental Agents
27 Patton Ave. PHONE 661
City and Suburban Property. FARMS and TIMBER LANDS

THE LIFE INSURANCE COMPANY OF VIRGINIA

is the Leading Industrial Insurance Company in the South.

Issues Industrial Policies from \$8.00 to \$900.00

With Premiums Payable WEEKLY on persons from two to seventy years of age.

All Claims Paid Within Twenty-Four Hours After Receipt of Proofs of Death

A. R. GOODWYN, Superintendent - Maxwellton Building - Asheville N. C.

TEAMSTERS

474

TRANSFER

Motor Cycles

Reading Standard

America's Best

See Us Before Buying

Chas. Jarvis

Electric and Cycle Co.

Phone 546

MARYLAND INSURANCE AGENCY CO., of Baltimore

Represents the
Leading Companies in All Lines

CHAS. T. LEVINNESS, Jr., Pres.
C. H. MILLER, Manager.

Teamsters
(See Draymen)

Tea and Coffee Stores

Great Atlantic & Pacific Tea Co,
24 Oak

Telegraph and Telephone Companies)

ASHEVILLE TEL & TEL CO,
Walnut s e cor Penland
Southern Bell Tel & Tel Co,
Walnut s e cor Penland
Western Union Telegraph Co,
62 Patton av and Sou Ry
Passngr Station

Theatres and Places of Amusement

Auditorium, Haywood, junction
of Flint
Gayety Theatre (The), 18 n
Pack Square
Grand Opera House, 41-43 Pat-
ton av
Riverside Park Merry Go Round,
Riverside Park

Timber Lands

Frost & McKee, 27 Electrical
Bldg
LaBarbe, Moale & Chiles, 27
Patton av

**SOUTHERN TIMBER SYN-
DICATE, 200-201 Oates Bldg**

Tinners

McLean A L, 20 s Pack Square
McPHERSON J C, 37 e College
(see page 4)
Moore Plumbing Co (The), 16 n
Pack Square

Title Examiners

**CAROLINA ABSTRACT &
TITLE CO, 207 Oates Bldg**
(see bottom lines)

Tobacco Manufacturers

Asheville Tobacco Co (smok-
ing), 35 Walnut
Pugh Chas S (cigars), 35 Walnut

*Toilet Articles

CAROLINA PHARMACY,
College cor Market

*Tombstones

BEAN S I & CO, 94 Patton av

Toys

Heston J M & Son, 12 s Main
Kress S H & Co, 28 Patton av

*Trade Mark Attorneys

**KEHR CYRUS, 605 Empire
Bldg, Knoxville Tenn**

*Trade Lists

**PIEDMONT DIRECTORY
CO, 10 s Lexington av**

Transfer Companies

Asheville Dray, Fuel & Constr
Co, 43 Patton av
Asheville Transfer Co, 60 Patton
Citizens Transfer Co, 68 Patton
Merchants Dray Co, 20 Patton

Dermitt & Chunn

ARCHITECTS
&
BUILDERS

16 N. Pack Sq.

ASHEVILLE,
N. C.

Real Estate Rentals

Moore & Rich

PHONE 960

General Insurance 21 N. Main.

**2000
LBS. IN
EVERY
TON**

SOUTHERN COAL CO.

In Every Grade, the Best Only.
Phone 114. No. 14 Pack Square.

COAL

TRUNKS

475

VEGETABLES

Trunks and Valises

Brown-Miller Shoe Co, 47 Patton av
FINKELSTEIN'S PAWN SHOP, 23 s Main
Glaser & Sugg, 18 Patton av
Moore Matthew V, 11 Patton av
Redwood H & Co, 7 Patton av

Trust Companies
CITIZENS TRUST & SAVINGS BANK, 8 n Pack Sq
WACHOVIA LOAN AND TRUST CO, 34 Patton av

Turkinsh Baths

BATH DEPARTMENT Dr Carroll's Sanitarium, Haltheone Bldg

Typewriters

CRAYTON J E & CO, 217 s Tryon, Charlotte N C
Hearn J M & Co, 6 Battery Park pl
Lyman Ellsworth, 3 Paragon Bldg
REMINGTON TYPEWRITER CO (agency), 3 n w Pack Square

*Typewriter Supplies

Hackney & Moale Co, 3 n w Pack Square

Umbrella Repairers

Beam Wm S, 94 Patton av

Tahkeeosteh Dairy Co.

F. A. LUNSFORD, Prop.

Asheville R. F. D. No. 3

The FRANKLIN PRESS

SOUTH PACK SQUARE

High Class Printing of All Kinds. Embossing in Colors a Specialty.

Prompt Delivery. Phone 1056

United States Commissioners
McCall Robt S, 11 Legal Bldg

Undertakers

(See also Funeral Directors)
Brown's Undertaking Parlors, 50 Patton av
Hare Bard & Co, 19-21 s Main
Red Cross Undertaking Co, McAfee Bldg
Starnes & Co, 24 s Main

Upholsterers

Hubert P C, 15 East
Moore Wm L, 11 n w Pack Sq
*WILLIAMS THOS, 17 1/2 Church

Variety Stores

(See Notions and Smallwares)

*Varnish

FITZPATRICK R L & SON, 20 n Main
MILLER-RICE PAINT CO (The), 25 s Main

Vegetables

Goff W A, City Market
Guy J L, City Market
*HUDSON I S, City Market
*Jackson B J, City Market
*Jackson Chas, City Market
LINDSEY VAN, City Market (see bottom lines)
LYNCH MRS & SON, City Market

W. J. KINCAID, Prop.
Feeds the Nerves.
69-71 S. MAIN.

J. FRAZIER GLENN, V-Prop.
Aids Digestion.
L. T. HENDERSON, Sales Mng'r.
Refreshing.

Y. MINAKUCHI, Sec.-Treas.
Invigorating.
PHONE 271

Asheville Pepsi-Cola Bottling Co.

Distributors of Pepsi-Cola

Meats

Kiibler & Whitehead

CITY MARKET

PHONE 195

**BIGGEST
BUSIEST
BEST**

ASHEVILLE STEAM LAUNDRY

43 TO 47 WEST COLLEGE STREET

VEGETABLES

476

YEAST

**WELLS
&
BROWN**

**Livery, Feed
and Sales
Stable**

**39-41 N. Lexing-
ton Ave.**

PHONE 1016

**Let us Tailor you
Once and we will
Tailor you Always**

**A
1001
of the Latest
Samples to Se-
lect from.**

**Tuxedo and Full
Dress Suits for
Rent.**

J. C. WILBAR

**Phone 389
4 N. Pack Sq.**

M. WEBB

**Millinery
Importer.**

6 Battery Park Place, Cor. Patton Ave.

Telephone 1044 ASHEVILLE, N. C.

Miller Ina Mrs, City Market
SHIPPY WM, City Market (see
page 12)

*STEPP A W, City Market (see
page 12)

Veneer Manufacturers
Asheville Veneer Co, Biltmore

Veterinarians
Howell W E, 525 w Haywood
Manogue R H, Aston pl nr Lex-
ington av

Price B L, 22 Montford av
Tuttle A A, 62 s Main

Wagon and Carriage Makers
BROWN CHAS L, 25-27 n Lex-
ington (see opp beginning of
Business Directory)
Lasater W H, 62 s Main

Wall Paper
EXCELSIOR PAINT & PA
PER HOUSE, 34 n Main
(see back cover)
FITZPATRICK R L & SON,
20 n Main (see back cover)
Perkinson T J & Co, 26 n Main

Warehouses
Banner Warehouse, Walnut cor
s Lexington av

Water Companies
Asheville Water Works, City
Hall

Buckeye Water Co, W Asheville
(R F D 3)

Watchmakers
(See Jewelers and Watchma-
kers)

*Wire Fencing
CREASMAN & OWNBEY,
Oates Bldg (basement) (see
initial letter lines)

*Wiring
JARVIS CHAS, ELECTRIC &
CYCLE CO, 30 w College
PIEDMONT ELECTRIC CO,
68 Patton av

Wood Dealers
Angel M Y, 95 Eagle
Asheville Dray, Fuel & Constr
Co's Yards, Depot cor Rob-
erts

Biltmore Wood & Lumber Yd,
Biltmore
Brewer W H, W Asheville
Jackson Wm, 21-27 Spring
Johnston J V, 325 w Haywood
King Jesse, Buttrick cor Hay-
wood
Penland & Silver, 110 n Lexing-
ton av
Perry W R, 250 Patton av
Starnes M R, 78 West

Yeast
Fleischmann Co (The), 56 Pen-
land

SUNNY SIDE

(FAIRVIEW)

DAIRY

W. H. GREENWOOD, Proprietor

P. O. Biltmore

Carolina Abstract and Title Co.

Incorporated

Oates Building, N. Pack Sq.

Work Done Quickly and
Thoroughly

Abstracts and chains of title given. Cor-
rect transcript of records guaranteed. In
buying real estate the most important thing
is to know the title is clear.

SANITARY DAIRY PRODUCTS

Phone 554. East Walnut Street

ASHEVILLE PURE MILK CO.

ADAMS

477

ANN

**Asheville Street Directory
1909**

Giving Name of Householders and Denoting Business Places.

THE PIEDMONT SERIES

Note—All streets and avenues are arranged in alphabetical order, with names of occupants after each name.

Dash (—) before names denotes that the number is wanting.

* Stars before names denotes that such are colored persons.

The location of the Suburbs of Asheville may be found at the end of this department.

- ADAMS—south from 54 Bartlett to Southside av
20 Wuepper J S
25 Duncan A F
29 Massey W E
33 Porter J Q
37 Moore R D
66 Forestburg Mat
70 Hatchett F C

- ALBEMARLE PARK, on Charlotte St nr city limits
Cherokee Cottage
Clematis Cottage
Clio Cottage
Clover Cottage
Columbus Cottage
Crows Nest
Frazer Thompson
Daffodil Cottage
Bolton Percy
Dahlia Cottage
Galax Cottage
Hollyhock Cottage
Lutz Michael
Larkspur Cottage
Manzanita Cottage
Marigold Cottage
Botts A N
Milfoil Cottage

CADILLAC MACHINES
Are Known by Their Superiority
WE ARE SOLE AGENTS IN
WESTERN NORTH CAROLINA
Western Carolina Auto Co.
OFFICE GARAGE
48 Patton Ave. 61 South Main St.

- Rosebank Cottage
Shamrock Cottage
Jordan S B
ALL SOULS CRESCENT—see Biltmore
ANGLE—see Biltmore
ANN, NORTH—north from Patton av to Haywood; 2d w of French Broad av
28 Dermid J W
32 Parker R L
Clouse J H
34 Groves J A
38 Toompson W G
39 Roberts J W

GAY GREEN, President
A. W. EK, Secretary
J. P. STARNES, General Manager

American National Bank Building, 31-33. Phone 495

Imperial Sick and Accident Insurance Co.

Real ESTATE **Canaday-Brehm Realty Co.** **Oates Bldg**
City and Suburban Property **Rooms 307-308**
FARMS AND TIMBERED LANDS. **Phone 974**

Asheville Fuel & Ice Co. **COAL**

32 Patton Avenue.

Phone 40

NEW YORK LIVERY STABLES

11 S. Lexington Avenue

PHONE 104

HIGH CLASS LIVERY

ANN

478

ASHELAND

F. C. NUNEMACHER
Fine Plate Engravers and Embossers.
 LOUISVILLE, KY.
 Makes a specialty of Wedding Invitations, Announcements, Embossed Stationery and High Grade Plate Work of All Kinds.
HACKNEY & MOALE CO.
 Local Agents

ANN, SOUTH—south from Patton av; west of French Broad av

- 12 Powell H F
Powell J P
- 16 Vacant
- 17 Wilson O'Connor
- 21 Baldin P L
- 28 Wild W B
Edwards Eugene

ARLINGTON—east from 59 Charlotte to Furman av

- 23 Patterson R O
- 25 Lorick J M
- 27 Thorpe C D
- 31 Vacant
- 34 Zimmerman C St V Dr
- 40 Boardman H E Miss
- Vacant

ASHELAND AVENUE—south from 100 Patton av

- 18 Brookshire T J
Duckett A L
Case Benj
- 22 Trantham G W
- 23 Trivola (The)
Randall E R Mrs
- 25 Reice Alma Miss
- 29 DeMoss Devona Mrs
- 30 Lee J S
- 33 Kincaid J G
- 34 Bussey J M
Buchanan J L
Ball John
Kline Thos
- 42 Smith John C
Harris Lula Miss
Hatcher K S Mrs
Levitch H
- 42 (r) *Chambers Caroline

- 44 Melton E B
- 50 Heston J M
- 54 Nichols Archibald
- 59 Weldon S G
Weldon S G Jr
- 62 Redwood Henry
- 63 Cherry Robt
- 66 Bon Air (The), boarding
Cook J W
- 68 Shook D M
- 70 Cox H P
- 71 Smathers J E
- 73 Lee E E Mrs
Lee Colon
- 78 Lee C G
- 79 Lauderbach Rosa Mrs
boarding

(Philip intersects)

- 84 Cook H E
Roberts D C
- 85 Whitehead L L
- 86 Walker C P Miss
- 90 Ottinger M M
- 91 Miller J D
- 98 Clarke C D
- 99 Green Gay
- 100 Bradley J L
- 104 Palmer Emilie Mrs
Middleton T L
- 105 Arthur J W L
- 106 Copley E M Mrs
Jones Alice
- 109 Kaelin J J
Gruner Edwin Dr
- 111 Reis E P
Clark D C
- 113 Mumpower R E
- 117 Smith R P Rev
- 123 Chambers E C
- 132 Barker J H
- 133 Clarke J J
- 135 Baird Sarah Mrs
- 136 Newland M C

(Wallach intersects)

- 138 Knighten H M
- 141 Goodwyn A R
Blake Sylvania Miss
- 146 Jarrett E C
Butler E P
- 147 Morris G H
- 150 Britt W E
McAfee J W
- 156 Vacant
- (Morgan av intersects)
- 157 Donnan G W

Phone 341

FRUITS

He is Reliable

VAN LINDSEY

LAUNDRY

Washing is our business, but we take time to consider all the details that effect your interest in the matter.

Try MOUNTAIN CITY STEAM LAUNDRY

No. 30 N. Lexington Avenue

Telephone 426

ASHELAND

479

ATKIN

- 163 Carr C T
- 165 Dean C H
- 169 Dowling T P
Burnett Ross
- 173 Vacant
- 174 Messer W R
- 179 Blalock W C
- 180 Noblitt M W
- 180½ Allison Fuller
- 181 Eller Benj
- 183 Williams J W
- 186 Hayes W V
- 187 Pugh S M
- 193 Kilpatrick W R, grocer

(Silver intersects)

- 197½ Pugh Lloyd
- 199 Michalov Isaac
- 203 Michalov A D
— Asheland Ave Graded Schl;
C T Carr prin
- 207 Williams Kirk
- 211 Jones John
- 216 Thompson H E
- 219 *Boyd John
- 226 Hunt E L
- 229 Mooneyham J H
Crisp John
- 238 *Brown W M
- 242 Vacant
- 242½ Morgan W A
- 244 Vacant
- 245 Norville T W
- 247 *Simpson Allen
- 261 *Seabrooks John
- 265 *Maize G W Rev
- 295 Sprouse H M
- 299 Sprouse Wiley
- 303 *Williams Coleman
*Williams Armster
- 305 *Rutherford G F
- 306 *Poston Lee
*Baxter Clinton

Pure Fresh Milk

DRYMAN'S MT. DAIRY

J. H. GREENWOOD, Proprietor

Asheville R. F. D. No. 4

BROWN & CO.

Practical Tailors

F. L. HORTON, Ladies' Tailor

Rooms 7 and 8 Paragon Bldg.
Cor. Patton Ave. and Haywood St.

- 310 Sprouse Steward
- 314 *Legg Arthur
- 318 *Brown Edward
- 321 *Hudson Isaac
- 322 *Moore Frank
- 326 *Boone Phifer

ASHTON PARK—west from
129 s French Broad av
1 Shockley H S

ASTON—west from 43 s Main
to Church
— Chambers & Weaver, livery
7 Huff J H
Reed A J, blacksmith
9 Swink & Hunt

(Lexington av intersects)

- 20 *Butler Eugene
- *Averv Annie
- *Avery Caroline
- *Moore Ada
- *Wilkie Emma
- *Bias Ida
- 33 Lasater W H

ASTON PLACE—west from
Church
5 MacKay D Mack N
6 Vacant
7 Buckner Neptune
8 Dewey E C

ATKIN—east from 140 s Main
5 *Patterson John
*James John
7 *Hall Cornelius
17 *Ledbetter Adeline, midwife
34 Frierson T L

(Valley intersects)

- 39 Hunt H C
- Meares Gaston

Give us your Collections and watch Results.

Ask any white Real Estate firm in Asheville about us. Our Office is in the Y. M. I. Bldg.

SWEPSON & GARRETT

REAL ESTATE & RENTAL AGENTS

WE MAKE A SPECIALTY OF HANDLING NEGRO TENEMENT PROPERTY

We Report Monthly
We Guarantee Satisfaction

PHONE 762

Industrial Sick and Accident Insurance Co.

Home Office: - - Atlanta, Georgia

PHONE 794

E. C. WOLFE, Supt.

OFFICE:

21-22 Electrical Building

Patton Ave. Opp. P.O.

Candy Kitchen and Club Cafe

Pure Ingredients and Sanitary Conditions in Our Candy Manufacturing Department make possible the Dainty, Crisp, Snappy Confections sold here.

PHONE 110

Fresh Bon Bons and Chocolates in our own boxes, 60c a pound.

**THE
F. T. H. WOODS**
Real Estate
Loans and
General
Collecting
Agency

E. C. GREENE,
Secretary
29½ S. Main
P. O. Box 126
Phone 738
NOTARY PUBLIC

**Asheville
Stove and
Casting
Works**

We buy sell and
Exchange
Stoves, Ranges
and Furnaces.

Phone 303
8 E. College

ATKIN

480

AVERY

PHONE 623

12 Church St.

Greene & Co.

Ladies' Tailoring
and Dressmaking

W. B. GREENE, Propr., Asheville, N. C.

La Grecque Corsets

- 40 Vacant
- 41 Merrell J E
- 44 Warmcastle J L
- 46 Clement G W
Clement B C Miss, nurse
- 51 Vacant
(Edgehill av intersects)
- 63 Case Harriet Mrs

ATKINSON—northwest from
junction of w Haywood and
Hill

- 13 Chambers C J
- 21 *Atkins Frank
*Weston Arthur
- 23 Jones Burgin
Radford Lucullus
- 25 Lawrence S A Mrs
Featherstone Cammie

(View intersects)

- 38 (5) Glenn E R
- 42 Brooks Alfred
- 53 Compton L B Rev
Faith Cottage
- 60 *Kearns I W
- 80 (1 r) Vacant
- 80 (2-r) Garrison H H
- 89 Smith Wm
- 93 Norton John
Penland Luther
Epley J M

AUGUSTA—northeast from
Murdock av to Charlotte;
1st north of Hillside

AVERY—south from 548 w
Haywood
2 Pegram T C
40 Roberts E G
42 Johnson J W
47 McCone Adolphus

- Hensley Arsemus
- 50 Hollifield M B
Hollifield G G
- 54 Hollyfield James
- 58 Murray W R
- 59 Helms Joseph
- 61 Hancock W R
- 61½ Burrell P D
- 64 Jones H S
- 65 Jolley Lee
- 65½ Vacant
- 67 McAbee Henry
- 68 Vaughn M L
- 70 Sherrill Chas
- 72 Hayes S G
- 73 Edwards Lee
- 80 Anthony J L
- 84 White P A Mrs
- 85 Avery Street M E Church
- 86 Mainer S M
- 90 Sams Edward
- 91-99 Storage Supply Co
- 94 Sams J B
- 96 Guthrie Arthur
- 98 Sams Robt
- 100 Cutshaw Wm
- 103 Vacant
— Sams Thaddeus
- 105 Henson Lillie Mrs
- 108 Rice Margaret Mrs
- 109 Ownbey Lillie Mrs
- 111 Vacant
- 112 Beacham W B
- 113 Atkin Laura Mrs
- 130-140 Asheville Electric Co
Gas Station
- 131-151 Asheville Electric Co
Power Station
- 171 Standard Oil Co
- 174 Williams Luther

(Lyman intersects)

— Scott Lumber Co's Yards

Massage and Scientific
Rubbing. Alcohol
Sponge and Hot Water
Baths at the residence
of the Patient.

OTTIS CLEMMONS

27 Furman Ave. PHONE 1292

MONTFORD HOTEL

∴ W. S. Weddle, Propr. ∴

Stay with us at Night and catch
your early train.

Breakfast 6 to 8:30 a.m. Phone 198

EVERY

481

BATTERY PARK

- English Lumber Co
- Rogers J F
- Rees' Hans Sons Tannery

BAILEY—see Asheland av

BAIRD—east from 135 Char-
lotte
3 Kennedy R W
7 Hearen John
36 Sale F L

(Chunn intersects)

46 Weaver Zebulon

(Reed intersects)

60 Holmes E I

(Furman av intersects)

- 80 *Goodman E Z
- 84 *Mitchell D J
- 97 Fore J H
- Doughty Alice Miss
Villa Roye
- Edgewood Cottage
- Doughty Katherine Miss
- Fairview
- Perkins Miss F M

BAPTIST HILL—from s Pine
bet Eagle and Hazzard

- 21 *Pertillo Wm
- *Way Hattie
- 23 *Walker James
- *Wilson Lee
- 23 *Walker James
- 314 *Hill Samuel
- *Douglass Henry

BARTLETT—northwest from
326 Asheland av

- 30 Scruggs H N
- 45 Fortune W G
- 54 Harris Dell

(Adams intersects)

- 58 Weaver J M
- 70 Garrison Wm
- (S French Broad av intersects)
- 84 Wood J H
- 96 Mears Clyde
- Mears Munsey Mrs
- Grau E L Rev
- 104 Misenheimer G W
- 105 Mull R L

(Ora intersects)

106 Hanger G R

When we sell the best
we deliver the best. We
sell the cheaper grades
of coal also.

**Asheville Coal and
Lumber Co.**

48 PATTON AVENUE
TELEPHONES: 737 AND 935

- 114 Chooler Walter
- 116 Vacant
- 121 Vacant
- 124 Vacant
- 125 McCall R A
- 149 Bishop J L

(John intersects)

- 164 Keener J F
- 175 Cabe S L
- 179 Moore T B
- Stevenson O A
- 181 Morgan S H
- 195 Patton J L

BATTERY PARK HILL—Pat-
ton av and Haywood

- Battery Park Hotel J L Al
exander propr
- Battery Park Refreshment
Parlor & Pool Room, All-
man P V propr
- Barbee S A
- Battle S W Dr
- Cochrane McD, barber
- Justice Samuel
- Pointbreeze
- McGowan J F
- Rosetree
- Williams H H

BATTERY PARK PLACE—
northeast from Patton av to
Haywood

- 2-6 Coxo Building
- Coxo Bros, pianos
- Coxo Frank (estate of)
- Coxo Tench
- Blue Ridge Granite Brick Co
- Young K M
- Young J T
- McPhee Loraine Mrs
- Sheriff G R

Home Office: GREENSBORO, N. C.
Guaranty Capital \$100,000.
4 Paragon Building

The Security Life and Annuity Co.
Mutual Legal Reserve
Representative
A. B. SMITH, Special

POSITIVELY the BEST

LaBarbe, Moale & Chiles

City and Suburban Property.

Real Estate and Rental Agents

27 Patton Ave. PHONE 661

FARMS and TIMBER LANDS

THE LIFE INSURANCE COMPANY OF VIRGINIA

IS The OLDEST Southern Life Insurance Company
 The LARGEST and STRONGEST Southern Life Insurance Company
 The PIONEER Southern Industrial Life Insurance Company

A. R. GOODWYN Superintendent - Maxwelton Building - Asheville, N. C.

BATTERY PARK

482

BEAUMONT

Electrical

Wiring

Fixtures, Sup-
plies and
Bicycles, Etc.

TRY US

Chas. Jarvis

Electric and
Cycle Co.

30 W. College

Phone 546

Phone 303

**John
Cathey**

Cabinet and Or-
namental Wood
Work of all kinds
Upholstery

MAKING
MISSION
FURNITURE
A Specialty

8 E. College St.

C. H. MILLER

Manufacturer of

Cement Products

PHONE 671

14 North Spruce Street

Young Jessie T Mrs
Noland D G
Burton & Holt
Hearn J M & Co
Webb's M, Millinery
Webb Mary Miss
16-18 Medical Bldg, *W T Peg-
ram ianitor
Dunn W L Dr
Ambler C P Dr
Zimmerman C S Dr
Jordan C S Dr
Purefoy and Powell Drs
Weaver H B Dr

(Rooms)

1-2 Hennell M H, phys
3-4 Frazer Thompson, phys
Brownson W C, phys
6 Hilliard and Pritchard Drs
Pritchard Arthur, phys
Hilliard W D, phys
78 Buckner R G, M D, eye,
ear, nose and throat
9 Hull T A, natl bank exam-
iner

12-13 Frost E I
14-15 Chiles J M
16 Sedbury H B
17 Taylor W P
18 Ball W A
19-20 Evans Solomon
Haines C L

(Battery Park Place continued)

24 Asheville Club
Asheville Club Bldg

BAXTER'S ALLEY—

11 *Smith Emma
12 *Alexander Frank
16 *Twittie Logan
*Vaughan Herbert

19 *Vacant
22 *Street Chas

BAY—north from 53 Hill

8 *Harris Ervin
10 *Henderson B H
15 *Wilburn Lewis
16 *Anderson S W
19 *Taylor Carrie
20 *Perkins Bettie
21 *Gibbs Wm
22 *Wiley Hattie
25 *Vacant
26 *Knuckles Harry
38 *Williams Charlotte
55 *Chaney Ida

BEARDEN AVENUE — east
from 89 Montford av

12 Matney W W
15 Stevens S J Mrs
Stevens Misses (The)
16 Bourne L M
21 Razook W

(Short intersects)

22 Math's M D Mrs
25 Bruns H E
26 Marlow W B
31 Kennett F S
35 Newlin E J Mrs
36 Hyams Mord

(Cumberland av intersects)

41 Askew J M
43 Vacant

BEAUMONT, SOUTH — east
from s Market
— Seventh Day Adventist Ch
— Vacant

(Velvet intersects)

30 *Brown Frank
46 *Bryson Julius
48 Scott Mary
48 (r) *Tate Richard
50 *Moore Mary
52 *Maxwell Lena
57 Miller Lee
60 *Macedonia Baptist Church
62 *Jones Sarah

(Valley intersects)

77 *Hill John
90 *Miller Reuben
92 *Cannon Robt, grocer
97 *Watts Mary
99 *Neal Mary

REAL ESTATE General Insurance
RENTALS MOORE & RICH
Phone 960 21 N. Main

COAL

SOUTHERN COAL CO.

We handle only the best in every grade. PROMPT DELIVERY.

2000 Pounds in Every Ton.

PHONE
114

14 N. Pack Sq.

BEAUMONT

483

BIRD'S ALLEY

(Sorrell intersects)

- 109 *Foster Lavinia
- 115 *Atkins James
- 119 *Murdock Chas
- 125 *Murdock Sidney
- 129 *Smith Maggie
- 137 *Williams Frances
- 166 *McElrath Wm
— Patton John
- 169 *Nipson John
- 170 McElrath Edward
- 174 *Madden Calvin
- 175 *Carter Joseph
— Bradshaw Green
- 181 *Ragsville Mahala
- 183 *Wallace J B, genl mdse
- 187 *Egerton Julia
*Whitson James
- 189 *Flack Edward
*Walker Alex
- 192 *Whitson John
- 195 *Sharp Adeline
- 211 *Smith Anna
- 214 Vacant
- 216 *Smith Amy
*Jackson Alice
- 223 *White Eli
*McElrath Edward
- 226 *Evans Edward
- 230 *Whitson John
- 241 *Go's P A
- 242 *Brooks W P

(Miller intersects)

- 245 *Moore Henry
- 249 *Byers John
- 259 *Harris Lula

(Hazzards intersects)

- 264 *Coachman Chas

(Dewey intersects)

- 269 *Wilson J Alfred
- 260 *Duffy Walter

Tahkeesteh Dairy Co.

F. A. LUNSFORD,

Proprietor

Asheville R. F. D. No. 3

*Anything
Photographed
Any Time,
Anywhere*

Gurley's Studio

South Pack Square, Phone 1056

BEECH—south from Southside av; first east of Depot
28 Mills O C

BENNETT—east from I Merri-
mon av to s Liberty

- 12 Guthrie Louellen Mrs
- 16 Briggs Solomon
- 26 Miller O A
- 36 Glenn W C
King M A
Hill Carrie Mrs

BILTMORE ROAD—continua-
tion of s Main from Victoria
rd (see also Biltmore)

Normal and Collegiate Insti-
tute
Oakland Heights Presbyte-
rian Church

- Oakland Heights Manse
- Home Industrial School
- Forest Hill Lodge, boarding
- Penniman Chas (Lucy)
- Penniman Chas F
- Penniman Lucy S Miss
- Penniman Susan W Miss
- Penniman W T Mrs
- Penniman W T (Susan)
- Digges Geo A (Annie)
- Newton Academy
- Newton Academy Cemetery
- Paquin Pauline Miss
- Pease Memorial House
- Stephenson Florence Miss
- Wilbar Dovie Miss
- Wilbar Jos C
- Biltmore Shops

BIRD'S ALLEY—west from s
Main

Asheville Pepsi-Cola Bottling Co.

Inc.

69-71 S. Main

Bottlers and



For
The Trade

PHONE 271

Feed the Nerves
Aids Digestion.
REFRESHING
INVIGORATING

Poultry Kiibler & Whitehead

CITY MARKET PHONE 195

BINGHAM

484

BLANTON

**WELLS
&
BROWN**

**Livery, Feed
and Sales
Stable**

**39-41 N. Lexington Ave.
PHONE 1016**

**The
ASHEVILLE
CLEANING and
PRESSING
CLUB**

**Does Dry & Steam
Cleaning, Dyeing
and Rspairing**

**Old Hats Re-Man-
ufactured**

We make a
SPECIALTY of
cleaning all kinds of
fine wearing apparel
for Ladies and
Gentlemen

J. C. WILBAR
Phone 389
4 N. Pack Squar

M. WEBB

*Millinery
Importer*

6 Battery Park Place, Cor. Patton Ave.
Telephone 1044 ASHEVILLE, N. C.

BINGHAM ROAD—west from
Riverside Park (R F D 4)

BLACK—from 492 s French

- Broad av
- 2 *Bluford Fred
- 5 *Hunter John
- *Hamilton R H
- *Robinson Clinton
- *Coleman Thos
- *Johnson Chas
- *Green Barney
- Sprouse Jas
- *Littlejohn Hamilton
- *Sarratte Wm
- 59 *Hill Robt
- *Larkin John
- 61 *Williams Arthur
- *Stone Wm
- *Hoak Festus
- *Noblitt Nannie
- *Tatum Lucius
- *Logan Mittie
- *Wells Geo
- *Owen John
- *Pinkston Jack
- *Shuford Claude
- *Honeysuckle Mack
- *Sherman Eliza
- *Knox John
- 112 *Moore David
- 113 *Banks Alice
- *O'Hannan Jacob
- *Woodruff John
- *Moore Archie
- Sprouse H M

BLACKWELL'S ALLEY—
southeast from s Pine

- 7 *Trotter Alex
- 8 *McKesen Elsie
- 11 *Hunt Annie

- 12 *Gary G D
- 13 *Stepback Rosa
- 13 (r) Wright E P
- *Hunt Emanuel
- 17 *Williams Marshall
- 18 *Pearson James
- 20 *Moore Walter
- *Moore's Orchestra
- 22 *McCoy A L
- 24 *Osborne Mary
- 28 *Derumple Larkin
- 41 *Wilson J S
- 45 *Fleming Lee (Mrs)
- 55 *Underwood Jane
- 61 *Bruton Margaret
- 64 *Moore Clem

BLAIR—east from 171 Char-
lotte

- 11 Ley S C Mrs
- 12 Guy J L
- 16 Vacant

BLAKE—east from 114 Mont-
ford av

- 11 Burnette Clive M
- 14 Fuller F A
- 15 Jensen J L
- 18 Graham R H
- 19 McCants Wm
- 21 Jones Belle D Mrs
- 22 Tennent J E
- 26 Deaver E B Mrs
- Rollins H D Miss
- 27 Bosse John Herman
- 30 Drummond W C
- Jones J F

BLANTON—south from Silver
to Southside av, first west of
Asheland av

- 9 *Turner Martha

Sunny Side Dairy

(FAIRVIEW)
W. H. GREENWOOD, Propr.
P. O., BILTMORE



Milk

Carolina Abstract and Title Co.

Incorporated

Oates Building, N. Pack Sq.

Work Done Quickly and
Thoroughly

Abstracts and chains of title given. Cor-
rect transcript of records guaranteed. In
buying real estate the most important thing
is to know the title is clear.

SANITARY DAIRY PRODUCTS

Phone 554. East Walnut Street

ASHEVILLE PURE MILK CO.

BLANTON

485

BROAD

- *Floyd Edward
- 10 Shipman Moses
- Lyerly D K
- 15 *Forney S F
- 20 *Henry James
- 24 *Knuckles Chas
- 29 Monteath J H
- Monteath Susan Mrs
- Monteath A D
- Monteath R G
- 34 Wagner J D
- 37 Mooneyham Ernest
- 45 Falk Cassimer
- 51 Miller Cagus
- 58 Arthur J W
- 59 Miller C P
- 60 Britt H C
- 63 Beck G A
- 69 Grant W B
- 69½ Gentry Mary Mrs
- 70 Worley R L
- 75 Wallace J S
- 76 Whittmore M A
- (Phifer intersects)
- Bethel Methodist Episco-
pal Church
- 81 Perry C R
- 85 Spurlin J M
- 97 Alexander J E
- 102 Bryson W C
- 103 Israel Z W
- 107 Williams J M
- 111 *Stepp A W
- 131 Divelbiss Joseph
- Murphy Albert
- (Bartlett intersects)
- 153 Bell J A
- Frady S L
- 156 Smith F P
- 157 Jones H P
- 158 Ownbey H W
- 160 Miller C H
- B O R D E R**—north from 166
Chestnut
- 19 Bragaw Richard
- 28 Moale P R Dr
- 29 Vacant
- BRICK**—south from 30 Poplar
- 2 *Crump Richard
- 6 *Thomas Annie
- *Thomas Oavid
- 7 *Jackson Alfred
- 8 *Benson Prue

CADILLAC MACHINES

Are Known by Their Superiority.

WE ARE SOLE AGENTS IN
WESTERN NORTH CAROLINA.

Western Carolina Auto Co.

OFFICE GARAGE
48 Patton Ave. 61 South Main St.

- 10 *Wright Maggie
- *Boyce M B
- 10 (r) *Barber Julia
- (Hildebrand intersects)
- 18 *Wheeler Mack
- 22 *Wingate Marion
- (Mountain intersects)
- 32 *Sawyer Sidney
- *Sawyer Flora, dressmkr
- 36 *Chavies John
- 40 *Wilson John
- 43 *Dooley Hester
- *Hill Clarence
- 44 *Giles Nancy
- 45 *Friday Ellen
- 46 *Greer Mamie
- 47 Crawley Lola Mrs
- 53 (23) *Martin Stephen
- 54 (24) *Smith Anna
- 55 (25) *Wheeler Louise

- BROAD**—east from Merrimon
av to Charlotte, first north
of Chestnut
- Vacant
 - (Liberty intersects)
 - 49 Cefalu Mary Mrs
 - Moale P R Dr
 - (Border intersects)
 - 91 Hall E W
 - 99 Vacant
 - 107 *Loder R H
 - 111 Rogers W A
 - (Madison av intersects)
 - 117 Willis C C
 - Robinson John
 - 121 Riggs J K
 - Harkins T J
 - 125 Keeter G M, bldg contr
 - Keeter E B

**Imperial
Sick and
Accident
INSURANCE
CO.**

=

**31-33 American
National Bank
Building**

=

GAY, GREEN, Pres.

A. W. EK, Sec.

**J. P. STARNES,
Gen. Manager.**

=

**PHONE
495**

**Real
ESTATE**

Canaday-Brehm Realty Co.

City and Suburban Property
FARMS AND TIMBERED LANDS.

**Oates Bldg
Rooms 307-308
Phone 974**

COAL

Carolina Coal & Ice Co.

PHONE

Delivery Prompt; Weights Accurate; Always on hand a good supply. 23 PATTON AVENUE.

130

HIGH CLASS
Livery
PHONE 104
11 S. Lexington Ave

NEW YORK LIVERY STABLES

400

BROAD

486

CATAWBA

Engravers

AND

Embossers

F. C NUNEMACHER

Embossed Stationery and
High Grade Plate Work
of All Kinds.
LOUISVILLE, KY.

HACKNEY & MOALE CO. Local Agts.

(Crescent intersects)

- 130 Boyd M L Mrs
- Ingle G W
- Freeman E A
- 133 Miller Ella Mrs
- Miskelly John
- 134 Shytte J H, carp
- 143 Goldsmith W W

BROOK—(see Biltmore)

BUCHANAN'S ROAD—east from s Main

BUTTRICK—north from junct of Patton av and w Haywood

- King Jesse, wood
- 8 Vacant
- 11 Mears Wm
- 13 Morgan J P
- Morgan Julina Mrs, brding
- 16 Grant Z B
- 19 Bishop J P
- 22 Willis W A Rev
- 25 Revis W T
- Barrett R L
- 26 Prater Annie Mrs
- 27 Austin Harriet Mrs
- 27½ Roberts Doctor
- 33 *Hopkins J W
- 35 *Phillips Wm
- *Bailey Thos
- 36 Davis W J
- 39 *Hunter Moses
- *Simpson Chas
- 40 *Reynolds Nancy
- Edgewood Park
- Campbell J M

BUXTON—southwest from w Haywood

- 1 Elmore J M

- Hooker Porter
- Hooker Porter
- 7 Pugh B L
- Sorrell W B
- 9 Mills Roy
- (Park av intersects)
- Apostolic Holiness Church
- 13 Caine H R
- 19 Edwards F E Mrs
- 23 Teague J R
- 31 Lunsford Clarence
- 33 Bryce S P
- 34 McCarson R B
- West E M
- 35 Ledford M M
- 40 Ledford J C
- Noland H G
- 44 Vacant
- 48 Franklin M A Mrs, boarding
- 51 O'Neill G G Rev
- West End Baptist Church
- 54 Warren S A Mrs

CAMERON — northeast from Hill

CAMPBELL—north from 95 Hill

- 22 *Howell Frances
- 28 *Haywood Sampson
- 34 *Wright Samuel

CAROLINE — southeast from Augusta to Charlotte; first northeast from Murdock av

CARROLL AVENUE—north-east from Edgehill av, continuation of Atkin

- 1 Huntington E A Mrs
- Bird H C Rev
- 3 *Wells J C
- 5 Vacant

CARTER—north from 182 Patton av

- 13 McCall T B
- Swainey Harriett Mrs
- 32 Brennon C R
- Foster Mary A Mrs
- 34 Lyda Porter
- Kuykendall John
- 36 Braun Adam

CATAWBA—west from n Main to Panola; second north of Magnolia av

Pressing Club

We Guarantee to take your Old Clothes and make them look new, so far as Dirt and Oil and Grease is concerned. Work called for and delivered promptly. A trial is all we ask.

J. E. THOMAS, Proprietor

PHONE
1517

Oates Bldg.
Pack Sq.

LAUNDRY

Washing is our business, but we take time to consider all the details that effect your interest in the matter.

Try MOUNTAIN CITY STEAM LAUNDRY

NO. 30 N. LEXINGTON AVENUE

TELEPHONE 426

CATAWBA

487

CENTRAL

- 13 Hensley Joseph
- 15 Briggs Harvey
- 23 Fair J R
- Fair Joseph
- 32 Reed Wm
- 33 Townsend Luther
- 35 Solesbee Marion
- Rutledge James
- (Cumberland av intersects)
- 37 Vacant
- 39 Vacant
- 40 *Alexander James
- 41 Ingle M A Mrs

CATHOLIC AVENUE—north-east from Valley; first north of Beaumont

- *Catholic Hill School
- 11 *Farrar Chas
- *Baker Nellie
- 15 *Abernethy Sarah
- *Dailey Mamie
- 17 *Alexander Peter
- *Miller Robt
- 19 *Alexander Amos
- *Garnett Vina
- 21 *Jones Katie
- *Davidson Geo
- 23 *Alexander Wm
- 33 *Roberts David
- *Hunter Moses
- 37 *Smith Martha
- *Alexander eParle
- 41 *McLain Kate
- 45 *Wallace Caspar
- 47 *Coulter Geo
- *Bradley Bayless
- (Haid intersects)
- 51 *Alston Florence
- 56 (30) *Wood Alice
- *Foster Napoleon



Pure
Fresh
Milk

Dryman's Mt. Dairy

J. H. GREENWOOD, Prop. R. F. D. No. 4

BROWN & CO.

*Practical
Tailors*

F. L. HORTON, Ladies' Tailor.

Rooms 7 and 8 Paragon Building
Corner Patton Avenue and Haywood St.

- 57 *Vann Joseph
- 58 *Bradley Richard
- 59 *Patton Chlora

CASSAVA ALLEY—from 410 Depot to 72 Ralph
2 Norton J M, shoemaker

CEMETERY DRIVE — west from Pearson Drive to Asheville Cemetery
— Asheville Cemetery
— Hebrew Cemetery

CENTRAL AVENUE — north from 64 Woodfin to Chestnut

- 4 Fagan Max
- 6 Cohen Samuel
- 8 Beatty D O
- Beatty L R Miss, dressmkr
- 9 Setzer Julia Mrs
- Freck Dollie Mrs
- Goodman Georgia Mrs
- Rosenthal Frances Mrs, embroidery
- 10 Johnson C M
- 14 Johnson F M
- Johnson Mollie Mrs
- 18 Prescott J F
- Bradley L C
- Buckner Jennie Miss, dressmaker
- 20 Barnes W E
- Sullivan J R
- 21 Arrowood C C
- Anders Benj
- 22 Shepherd B M
- Stilles W J
- 23 Barnes Wm Rev
- Capehart Ivey
- Pursley S E

Give us your Collections and watch Results.

SWEPPSON & GARRETT REAL ESTATE & RENTAL AGENTS
WE MAKE A SPECIALTY OF HANDLING
NEGRO TENEMENT PROPERTY
Ask any white Real Estate firm in Asheville about us. Our Office is in the Y. M. I. Bldg.

We Report Monthly
We Guarantee Satisfaction
PHONE 762

Industrial Sick and Accident Insurance Co.

Home Office: Atlanta, Georgia

PHONE 794

E. C. WOLFE, Supt.

OFFICE:
21-22 Electrical Building

Patton Ave. Opp. P O

THE CAROLINA PHARMACY
 College St. and Court Sq.
T.L. Frierson Prop.

High Grade Prescription Work

The Dog Gone Best Place in Town to Buy Your Drugs

The MOORE Plumbing Co.
 16 N. Pack Square
 Phone 1025

Sanitary Plumbing

General Tin and Metal Work.

Hot Air Furnaces

PHONE 623 12 Church St.
GREENE & CO.
Ladies' Tailoring and Dressmaking
 W. B. Greene, Prop. Asheville, N.C.
La Grecque Corsets

- 29 Williams C M
 - 41 Vacant
 - 44 Case J L
 Gregory Ella Mrs
 Patterson W A
 - 47 Revell Nora Mrs
 Bell Laura A Miss, nurse
 - 51 Shaas Harry
 (Orchard intersects)
 - 54 Baird H L Mrs
 - 57 Freedlander S A
 - 60 Melton W C, phys
 - 63 Bentley S R
 - 68 McElrath J W
 Patton M M Mrs
 - 71 Bostick J T
 Stewart Mary Miss, nurse
 - 74 Stelling J H
 - 79 Brown C L
 (Orchard intersects)
 - 80 Stelling J H
 - 83 Tilson G W
 - 85 Marlow B M
 (Clayton intersects)
 - 88 Dawkins W J
 - 96 McRee Sallie Mrs
 - 104 Kindel W A
 - 108 Nicholson M F
 - 113 Lyerly J F
- CENTRE**—north from 18 Seney
- 15 Charles J H, drayman
 - 16 Schreyer Roy
 - 18 First Baptist Church Mission
 - 19 Guffin E M
 (Hillside intersects)
 - 52 Garren A L
 - 108 Vaughan S W

- CHARLOTTE**—north from 128 Woodfin to bey city limits
- 2 Cheatham M L Mrs
 Robinson Lelia Mrs, nurse
 Bizley Emily Miss, nurse
 Manville Laura Miss, nurse
 Dingman Ada Miss, nurse
 Malarky Marion Miss, nurse
 Gasque Florence Miss, nurse
 - 5 Asheville Mission Hospital
 Asheville Mission Hospital Training School
 Laxton M P Miss, supt
 - 6 Beadles R M
 - 16 Muller W O
 Murrel L A Mrs, boarding
 - 17 Asheville Mission Hospital Nurses Home
 - 26 Carolina (The), boarding
 Ennes I R
 Ennes Retta Mrs
 - 27 Purefoy G W Dr
 - 30 Patterson J R
 (Orchard intersects)
 - 35 Banks Annette Mrs
 Banks M E Miss, artist
 - 35 (r) Hawley Mary Miss
 - 38 Fitzgerald O L
 - 44 Gee H M
 - 54 Blomberg S I
 (Arlington intersects)
 - 57 Bard C I
 - 59 Vacant
 - 62 Duvall Leroy
 - 65 Guerard A S
 - 69 Thomas F W
 Turner Elizabeth Mrs
 Turner Frank
 (Clayton intersects)
 - 70 Mallicote L F

Massage and Alcohol Rubbing.
OTTIS CLEMMONS
Ladies' can get Rubs and Baths by Female Attendants.
 27 Furman Ave. **PHONE 1292**



CHARLOTTE

489

CHERRY

- 74 Hamrick G P, grocer
- 80 Devenish D G
- 81 Dickerson J E
- Dickerson F B Mrs, board
- 88 Revell O D
- 95 Patton M B Mrs
- Parker Haywood
- 95 (r) *Jones Caroline

(Chestnut intersects)

- 114 Penniman A W Miss
- Harrison W H
- 120 Chiles J M
- 124 English I McC
- 125 Goodwin J W
- 128 Cook J W
- 129 Seigle Harry, grocer
- 132 Beardsley M A Mrs

(Broad intersects)

- 135 Carter H B
- Cunningham Henry
- 138 Loomis G C

(Baird intersects)

- 144 Seigle Harry
- 146 Morein Joel
- 147 Brister Daisy Mrs
- 155 Stockton A L
- 161 Sorrells G A
- 162 Messler F M
- 169 Hicks J E
- 170-172 Campbell J M & Co,
- grocers
- 171 Reilly M J

(Blair intersects)

- 179 Barnett A G
- 180 Featherston W C
- Featherston Mamie E Miss,
- dressmker
- 183 Vacant
- 187 Guisnard G L
- 188 Sevier W E

(Clyde intersects)

- 194 Gillian Ada Mrs
- 202 Burbank E W Mrs
- 212 Vacant

(Hillside intersects)

- 236 (240) Tucker J H
- Albemarle Park
- Albemarle Park Co
- Manor (The)
- (See also Albemarle Park)
- 288 Vacant
- 289 Randolph W F

When we sell the best we deliver the best. We sell the cheaper grades of coal also.

ASHEVILLE COAL and LUMBER CO.

48 PATTON AVENUE
TELEPHONES: 737 AND 935

(Caroline intersects)

- 306 *White Hubert
- 313 Idlewild Greenhouses
- Lashley D A
- Grove Park
- 392 Jackson A C
- Davis W K
- Asheville Country Club
- Golf Links
- Kuykendall A E

CHATHAM—west from Woolsey av, Woolsey

CHERRY—west from n Main to Montford av; fourth north of Patton av

- 24 Crowell R C
- 25 Parker C H Mrs

(Grady intersects)

- 28 Ball LeRoy
- Harding Milton
- 29 Morton J W
- 32 Frost T V
- 48 Brandl A C
- 57 Vacant
- 58 Davis C S

(Flint intersects)

- 76 Rhinehardt E T, contr
- 78 Whitaker W B
- 80 Michalov Louis
- 86 Owen A E Mrs
- 94 Schochet J B
- 98 Stevens G W
- 100 Blomberg Aaron
- 109 Creasman M A
- Nelson A B Mrs
- Wilson W J Mrs

(Cumberland av intersects)

- 113 *Asheville Cleaning & Dye Works

The Security Life and Annuity Co.

Home Office: GREENSBORO, N. C. Guaranty Capital \$100,000.

Mutual Legal Reserve

4 Paragon Building

POSITIVELY the BEST

A. B. SMITH, Special Representative

LaBarbe, Moale & Chiles. Real Estate and Rental Agents

27 Patton Ave. PHONE 661

City and Suburban Property. FARMS and TIMBER LANDS

The Life Insurance Co. of Virginia

Issues all the Most Approved
Forms of Life Insurance Con-
tracts from \$500.00 to \$25,000.00

With Premiums Payable Quarterly, Semi-Annually and Annually

A. R. GOODWYN, Superintendent

Maxwelton Building

Asheville, N. C.

Phone 546

CHERRY

490

CHESTNUT

MOTOR CYCLES

Electrical
Wiring

Chas.
Jarvis
Electric &
Cycle Co.

**MARYLAND INSURANCE
AGENCY CO., of Baltimore**
Represents the
Leading Companies
in All Lines
CHAS. T. LEVINNESS Jr., Pres.
C. H. MILLER, Manager.

- *Quinn & Leatherwood prs
- 117 *Crawford Levi
- 118 Shufflebarger Harry
- Smith Kate Miss, dressmkr
- 125 Fanning F A
- Fanning F J, civil engr
- 126 Lyerly J L
- 128 Ownbey Sims
- 134 Vacant
- 138 White J O
- Gudger J M, atty at law

CHESTNUT—east from n Main
to Furman av
15 Veight J A

(Fulton intersects)

- 30 Jordan F M
- 30 (r) Burnett Harriet Miss
- 34 Eaves G E Rev

(Highland intersects)

- 41 Manley J H
- 43 Craft W F
- 45 Harmon T J
- North Asheville M E Ch

(Monroe Place intersects)

- 52 Vacant
- 54 (50) Copeland G E

(Holland intersects)

- 56 Parker A D
- 67 Parker A L
- 81 Ownbey R L
- 83 Fletcher F O C
- 85 Elbemar Edwin

(Merrimon av intersects)

- 111 Earl J D
- 117 Brown W P
- 122 Smith Fannie Mrs
- 127 Rieman P L
- Blake Kate B Miss

(Liberty intersects)

- 137 Low J G Mrs
- 138 Rich J L
- 141 Egerton J A
- 144 Brown M W
- 147 Phillips Brewster
- Phillips A E Mrs, boarding
- 150 Thompson W S
- 155 Clayton T E
- 156 Smith T C Jr
- 160 Hackney G L
- 166 Lambert L A Mrs

(Border intersects)

- 167 Barnard W W
- Sluder J A Mrs
- 173 Kent Frederick
- Bolton S E Mrs
- 176 Whitson W R
- 184 Smith T C

(Central av intersects)

- 189 Plummer H W
- 191 Bivings M A Mrs
- 191 (r) *Edwards Janie
- 192 LaBarbe A P
- LaBarbe Hugh
- Pagebrook, boarding
- Hamilton E P
- 197 Sinclair J A Dr

(Madison av intersects)

- 201 Weaver H B Dr
- 202 Head F H
- 206 English J M
- 209 Rollins W W
- 218 Clark Wm P
- 276 McEwen W B
- 287 Champion Harriet Mrs
- 223 Pritchard J C
- 224 Rollins T S
- 230 Vacant
- 235 Moore E B
- 240 Smith F S
- 243 Bernard S G
- 244 Hudson W C
- 250 Wrightson C T

(Charlotte intersects)

- 268 Vacant
- 276 McEwen W B
- 287 Champion Harriet Mrs
- 306 West W W

CHESTNUT, WEST — west
from n Main
12 Smith J T

Dermitt
&
Chunn
ARCHITECTS
&
BUILDERS

16 N. Pack Sq.
ASHEVILLE,
N. C.

Real Estate
Rentals

Moore & Rich

PHONE 960

General
Insurance
21 N. Main.

**2000
LBS. IN
EVERY
TON**

SOUTHERN COAL CO.

In Every Grade, the Best Only.
Phone 114. No. 14 Pack Square.

COAL

CHESTNUT

491

CHURCH

- 14 Collier Edgar
 - 16 Wooten J F
 - 19 *Alexander James
 - 31 Ownbey B L
 - 31 (r) Capehart J A Miss
 - 35 *Young Edgar
 - 43 Graham M M
 - 49 Vacant
 - 55 Ivey J L
- (Flint intersects)
- 79 Stikeleather Ferguson Jr
 - 83 Davis Alice Mrs
- (Cumberland av intersects)

- 123 Given J M
 - 130 Bradshaw H R
 - 132 Mitchell R W
 - 133 Stevens M L Dr
 - 136 Mason W T
- (Montford av intersects)

- 162 Holt S D
- 174 Erwin E S Mrs
- Erwin J B Jr
- 175 Atkin Geo Jr, grocer
- 178 Brown W M
- 179 Atkin G E
- Atkin Clara Mrs, dairy
- 180 Noblitt T J, grocer
- 182 Sprinkle G W, drayman

CHUNN—north from Baird

- 19 Zurburg W H
- 27 Cooke Geo

(Blair intersects)

- 42 Rogers J W
- 43 Nash E W Mrs
- 50 Shepherd G J
- 54 White J A
- 69 *Bergin Champ
- 73 *Bergin Jack
- 76 Bowman John

**Tahkeeosteh
Dairy Co.**

F. A. LUNSFORD, Prop.

Asheville R. F. D. No. 3

The FRANKLIN PRESS

SOUTH PACK SQUARE

High Class Printing of
All Kinds. Embossing in
Colors a Specialty.

Prompt Delivery. Phone 1056

CHURCH—south from 46 Pat-

- ton av
 - 10 Needham & Wrightsman,
millinery
 - 11 Ashev Ptg & Eng Co
 - Queen City Dyeing & Clean-
ing Works
 - Wildey H R Mrs propr
 - 12 Greene & Co
 - 12½ Asheville Country Club,
office
 - McCloskey J J, real estate
 - McCloskey J J & Co, ins
 - Smith & Carrier, architects
 - 14 Vacant
 - 15 Rivers S M Mrs, ladies tailor
 - Sawyer James, phys
 - 16 Noland, Brown & Co, under-
takers
 - 17 Fletcher M H, phys
 - Foreman J W Dr, dentist
 - Lord W H, architect
 - 17½ Ashev Cabt, Uphlrg &
Pkg Co
 - *Williams Thos, cabt mkr
 - 18-20 Sawyer's Carpet House
 - Sawyer J P
 - 18½ Odd Fellows' Hall
 - 22-24 Swannanoa Laundry
 - Brown Canie N propr
 - Central Methodist Episcopal
Church (South)
 - First Presbyterian Church
 - 35 Rowe G T Rev
 - Rowe J C Rev
 - 37 Aston Place No 1, boarding
 - Mitchell Carrie C Miss
 - 44 Vacant
- (Aston intersects)
- Trinity Episcopal Church
 - 45 Aston Place No 2

Feeds the Nerves.
69-71 S. MAIN.

Aids Digestion.
L. T. HENDERSON, Sales Mngr.

Refreshes.
Invigorating.
PHONE 271

Asheville Pepsi-Cola Bottling Co.

Distributors of Pepsi-Cola

W. J. KINCAID, Pres.

J. FRAZIER GLENN, V.-Pres.

Y. MINAKUCHI, Sec.-Treas.

Meats

Kiibler & Whitehead

CITY MARKET

PHONE 195

**BIGGEST
BUSIEST
BEST**

ASHEVILLE STEAM LAUNDRY

43 TO 47 WEST COLLEGE STREET

CHURCH

492

CLAYTON

**WELLS
&
BROWN**

Livery, Feed
and Sales
Stable

39-41 N. Lexington
Ave.
PHONE 1016

Let us Tailor you
Once and we will
Tailor you Always

A
1001
of the Latest
Samples to Se-
lect from.

Tuxedo and Full
Dress Suits for
Rent.

J. C. WILBAR
Phone 389
4 N. Pack Sq.

M. WEBB
*Millinery
Importer.*
6 Battery Park Place, Cor. Patton Ave.
Telephone 1044 ASHEVILLE, N. C.

- Stikeleather Fergus
- 49 Church Garfield
- 53 Aston Place No 3, boarding
Harris Mattie Mrs propr
- 63 Aston Place No 4, boarding
Harris Tempie Miss propr
(Aston Place intersects)
- 68 McCready W G D D Rev
- 82 Batterham Harry
- 84 Rockwell L A
- 90 Theobald H C
- 92 Coston J P
Russell J L
- 95 Ravenscroft, boarding
Tyack W E propr
- 112 *Jefferson Alice
- 112½ *Smith Myria
- 118 *Williams Robt
- 118½ *Smith Rosa
- 122 *Hughes Jackson
- 124 *Mensign Henry
- 130 Vacant
- 140 *Morgan Hattie
- 146 Vacant
- 150 *Shelton Sallie
- 156 *Clark L C
- 157 Buxton Place, boarding
Buxton Mary R Miss, propr
- 158 Shoenerer Hall
Horner J M Rev

CHURCH—see South Biltmore

- CIRCLE—south from Eagle,
circling the hill between
Eagle and Hazzard
- 27 *Chappell Wm Rev
*Henry Carrie
 - 29 *Stinson G A, grocer
*Saxton Joseph
 - 43 *Petty Ernest
 - 44 *Forney Thos

- *Bass Laura
- 47 *Sime Lulu
Burns Jane
- 67 *Blow Wm
*Livingston _____
- 81 *Foreman Wm
- 85 *Elrod T M
- 89 *Wilson Miles
- 97 *Johnson Fairy

CLAYTON — east from 85
Central to Charlotte

- 4 Westall W H
Justice H M Mrs
- 10 Williams E N
- 11 Ingram E G
- 14 Folsom E E Mrs
Folsom B E Miss, nurse
Fisher H B
- 15 Bunn Albert
- 20 Scott W A
Scott Clara Mrs, boarding
- 23 Campbell J M
- 26 Jones L W Mrs
- 30 Hoskovits Bonnett
- 31 Parker J M Dr
- 32 Horton F L
- 36 Felthaus A F
- 37 Hood Jennie Miss
- 40 Sevier J T
- 41 Westall T C
- 44 Rector T S
Deal J M
Abbey Willis
Rector S A
- 45 Souther W H
- 50 Osteen T W
- 56 Stevens R C
- 59 Sellers J H
- 62 Gentry Houston
Clevenger M M Mrs
- 63 Chas J H

SUNNY SIDE
(FAIRVIEW)
DAIRY
W. H. GREENWOOD, Proprietor
P. O. Biltmore

Carolina Abstract and Title Co.
Incorporated
Oates Building, N. Pack Sq.

Abstracts and chains of title given. Cor-
rect transcript of records guaranteed. In
buying real estate the most important thing
is to know the title is clear.

Work Done Quickly and
Thoroughly

Milk

Cream

Ice Cream

Buttermilk

SANITARY DAIRY PRODUCTS

Phone 554. East Walnut Street

ASHEVILLE PURE MILK CO.

CLAYTON

493

COLLEGE

CLAYTON ALLEY—southeast from 92 s Pine

CLEMMONS—southeast from junction of Mountain and Pine

- 3 *Cook Della
- 11 *Burton Harriet
- *Richardson James
- 18 *Jackson Teresa
- 20 Lester John
- *Henry Emanuel
- 27 *Fletcher Henrietta
- 35 *Rice Mary C

(Latta intersects)

- 43 *Butler J Fletcher
- 52 *Forney Wm
- 52 *Forney Julia
- 56 *Vacant
- 58 *Clark Douglass
- 59 *Latta Jane
- 60 *Mills Ellen
- 63 *Hemphill Celia
- 64 *Wiley Geo
- 68 *Goodrum Sandy

(College intersects)

- 68 *Williams Thos
- 72 *Mance Edmund
- 113 *Vacant
- 121 *Summey Harriet
- 125 *Higgins Richard

CLYDE—northwest from 188

- Charlotte to Hillside
- 16 Wilson L C
- 17 Taylor J G
- Vacant
- 26 Moore E W
- 32 Presley J L
- 33 Fort W H
- 37 Webster Geo
- Putnam Julia Mrs
- 37 (r) Crowder Edward
- 41 Wyatt W A
- 43 Pressley J E
- 44 Bies KaKte Mrs
- 46 Dewese Humphrey

COLE—north from 15 Turner

- 7 *Baker Henry
- 8 *Morris Hattie
- 10 *Williams John
- 20 *Lancaster Emeline
- 27 *Campbell Matilda
- 29 *Davidson Mary

CADILLAC MACHINES

Are Known by Their Superiority

WE ARE SOLE AGENTS IN
WESTERN NORTH CAROLINA

Western Carolina Auto Co.

OFFICE GARAGE
48 Patton Ave. 61 South Main St.

- 31 *Baker Alfred
- 33 *Gudger Patton
- 47 *Johnson Andrew
- 55 *Littlejohn Wade

COLEMAN AVENUE—west from 393 Merrimon av

- 16 Brown P B
- 21 Brown Rachel Mrs
- 23 Hale Amanda M Dr
- 23 Hale A M Miss, phys
- 71 (31) Blankenship L M
- 38 *Lemmons Wm

COLLEGE—east from n Main; first north of Pack Square

- 7 Ball, Thrash & Co, plmbrs
- 8 Asheville Stove & Casting Works
- Cathey John, cabt mkr
- 18-20 Coffey I R, blksmith
- Patton W H, contr
- Hampton & Smith, contrs
- 30-34 Scott Lumber Co

(Market intersects)

- Carolina Pharmacy (The)
- Frierson T L propr
- 31 *College Street Dye Works
- *Lipscombe C C propr
- 33 Cooper & Gentry, confrs
- 35 Weaver & Ellis, gunsmiths
- Michalov Isaac, grocer
- 36 Ellis G W & Co, harness mngr
- 36-38 Brown C C, livery
- 37 McPherson J C, plumbing
- 38 Webb W A & Son, livery
- Herren & Ploof, livery
- Schulehofer S J, livery
- 43 Little Bakery (The)
- Von Oshen Carl

Imperial Sick and Accident Insurance Co.
 American National Bank Building, 31-33. Phone 495
GAY GREEN, President
A. W. EK, Secretary
J. P. STARNES, General Manager

Real ESTATE

Canaday-Brehm Realty Co.

City and Suburban Property
FARMS AND TIMBERED LANDS.

Oates Bldg
Rooms 307-308
Phone 974

Asheville Fuel & Ice Co. COAL

32 Patton Avenue.

Phone 40

NEW YORK LIVERY STABLES
PHONE 104
HIGH CLASS LIVERY

11 S. Lexington Avenue

COLLEGE

494

COLLEGE

F. C. NUNEMACHER
Fine Plate Engravers and Embossers.
LOUISVILLE, KY.
 Makes a specialty of Wedding Invitations, Announcements, Embossed Stationery and High Grade Plate Work of All Kinds.
HACKNEY & MOALE CO.
Local Agents

- 45 Solerwitz Israel, watchmkr
- 47 Ownbey, Radford & Co, confrs
- 49 N Y Installment Co
(Spruce intersects)
- First Baptist Church
- McAfee Bldg
- Brown's Creamery
- Red Cross Undertaking Co
- Donan Frank
- Lewis R J
- Galor Florence Mrs, dress-maker
- Matthews Augustus, dentist
- Reynolds Robt, atty
- 51 Webb House
- Webb Maggie Mrs propr
- Webb W A
- 55 Maguire Mary C Miss, brd
- 56 Oates J R
- 57-71 Buncombe County Court House
- County Auditor
- Stokeley R J auditor
- Board of County Commissioners
- Rankin J E chmn
- County Board of Education
- County Supt of Schools
- Reynolds A C supt
- County Register of Deeds
- Mackey J J register
- County Sheriff
- Hunter T F sheriff
- County Superior Court
- County Clerk of Superior Court
- Marcus Erwin clerk
- Beaverdam Brick Co
- County Tax Collector
- Crowell R C colr

- County Treasurer
- Duckett T M treasurer
- Confederate Hall
- Asheville Mission and Associated Charities
- (r) Court House Park
- 68 Wright M D Mrs, boarding
- Suttle D D
- 70 Mortimer J M
- 72 Lunsford Wm Rev
- Preston L M Mrs, nurse
- 74 Flanders Anna Mrs

(Vance intersects)

- 76 Knickerbocker (The), bdg
- Harris H A Mrs propr
- Danel Ernestine Miss, music teacher
- 93 McGarry Joseph

(Davidson intersects)

- 94 Penland W H
- 96 West J H
- 97 (99) Sites A B
- 98 Littman Arthur Dr
- 100 Bollinger R C
- 105 Morrison John
- 111 Francis Wm

(Valley intersects)

- 112 Faucett J W Dr
- 151 *Lassaine Henry
- 159 *Williams Catherine L, bdg
- *Garrett J W O Prof
- 167 *Lee W S
- 173 *Walker J W Dr

(Oak intersects)

- High School
- Emanuel School of Stenography & Typewriting
- Southern School of Telegraphy & Ry Accounting

(Locust intersects)

- 194 Forster J P
- 199 Lusk V S
- 200 Orr E M
- 204 Michalov Abram
- 210 McKinnon D R
- 215 *Murray J W Rev
- 216 Jeanneret L W

(Pine intersects)

(Furman av intersects)

- 217 *African M E Zion Church
- 240 Willis J W

VEGETABLES
VAN LINDSEY

Phone 341
He is Reliable

LAUNDRY

Washing is our business, but we take time to consider all the details that effect your interest in the matter.

Try MOUNTAIN CITY STEAM LAUNDRY

No. 30 N. Lexington Avenue

Telephone 426

COLLEGE

495

CONNALLY

- 241 *Allen Industrial Home and School
 242 Neil Martha Mrs
 Cutshaw Nellie Miss
 244 Hamlet M E Mrs
 248 Miller F M, grocer
 — *Berry Temple M E Church
 250 *Zeigler W R Rev
 250½ *Beatty Monroe
 258 Gross David
 (Hollywood intersects)
 263 *Howard Zim
 270 Miller F M
 275 Killian M A
 Laughter J F
 278 Poore G F
 279 Jones J E
 Hall E A
 Isom M C Mrs, dressmkr
 283 Easley John
 284 Melton J C
 285 Killian C P
 Earley D D Mrs, dressmkr
 285½ Ingle N A
 Carver N S Mrs
 286 Fox Leeketh Mrs
 Fox Marion H Miss, dress-
 mkr
 289 Connors W P
 291 Sheppard W R
 299 Killian John A
 304 Henderson J D
 305 Fritchey Emil
 323 Loftain C S Mrs
 Loftain Blanche E Miss,
 music teacher
 324 Arthur J P
 (Poplar intersects)
 325 Ivey Levi
 331 Ledbetter D R
 Bell Mack

BROWN & CO.
Practical Tailors
 F. L. HORTON, Ladies' Tailor
 Rooms 7 and 8 Paragon Bldg.
 Cor. Patton Ave. and Haywood St.

- 384 *Brown Malinda
 388 *Cline Walter
 — City Reservoir
 396 Vacant

- COLLEGE, WEST**—west from
 n Main to Haywood; first
 north of Patton av
 5-7 Hermann J B, soft drinks
 9 Vacant (store)
 9½ Hampton A B
 11 Hampton F B & A B
 14 *Conlev W T
 *American Barber Shop
 16 18 Reis E P, soft drinks
 — Blomberg Bldg
 — Sweeney Jas, soft drinks
(Lexington av intersects)
 — Berkeley Pool Room
 — Imperial Pool Room
 Souther W H
 24½ Imperial Hotel, European
 30 Jarvis Chas, Electric & Cy-
 cle Co
 32 Britt & Perry, livery
 43 Asheville Steam Laundry
 49 Quick Delivery Co

- CONESTEE**—northwest from
 261 Merrimon av to Cole-
 man av
 — Hall J L
 70 Wilson H E Mrs
 — White R C

- CONNALLY'S RIDGE**—south
 from Depot; first east of Ry
 — Hampton B A
 — Jackson Emma Mrs
 — Jump C B
 — Lamb I H
 — Lamb R S

Pure Fresh Milk
DRYMAN'S MT. DAIRY
 J. H. GREENWOOD, Proprietor
 Asheville R. F. D. No. 4

SWEPSON & GARRETT
 REAL ESTATE & RENTAL AGENTS
 WE MAKE A SPECIALTY OF HANDLING
 NEGRO TENEMENT PROPERTIES
 Give us your Collections and watch Results.
 Our Office is in the Y. M. I. Bldg.

We Report Monthly
We Guarantee Sat-
isfaction
PHONE 762

Industrial Sick and Accident Insurance Co.
 Home Office: Atlanta, Ga.

OFFICE:
 21-22 Electrical
 Building

CLUB CAFE and CANDY KITCHEN

The Place for Refreshments

The Cleanest and Most Sanitary Ice Cream Manufacturing Plant in North Carolina

PHONE 110

Prompt Family Delivery

21 HAYWOOD ST.

THE F. T. H. WOODS
Real Estate Loans and General Collecting Agency
E. C. GREENE, Secretary
 29½ S. Main
 P. O. Box 126
 Phone 738
NOTARY PUBLIC

Asheville Stove and Casting Works
 Makes Charcoal Castings of all Kinds.
STOVE CASTINGS A SPECIALTY
 Phone 303
 8 E. College

CONNELLY 496 CUMBERLAND

PHONE 623 12 Church St.
Greene & Co.
 Ladies' Tailoring and Dressmaking
 W. B. GREENE, Propr., Asheville, N. C.
La Grecque Corsets
 — McCurry N E
 — *Payne Thos
CORNELIA—north from Hillside to Josephine; seventh east of Main
CORTLAND AVENUE—north west from Montford School
 21 Lytle Willard
 25 Murphy J L
 27 Cook W M
 — Rhinehardt I Edgar

CRESCENT—north from 130 Broad
 2 Jones R L
 14 Shuford F L
CULLOWHEE—east from 223 Montford av to Cumberland
 — Bouscaren J A
 16 Lambert G H
 17 Brown S H
 35 Bryant C S
CUMBERLAND AVENUE—north from 109 Cherry; third west of Main
 12 *Anderson Hattie
 16 Britt Henderson
 18 *Battles Sarah
 20 *Egerton Tolliver
 21 *Greenlee Letitia
 24 Lacy J M
 29 Read S E Mrs
 30 Dukes E J Mrs
 McDowell E C Mrs
 (Starnes av intersects)
 36 Woods F T H
 38 *Corpening Mamie
 40 Gentry J C

50 Barnett Jones
 51 Hamlet A A, civil engr
 52 Lotspeich Wiley
 55 Mills C M
 56 Hawes E J
 59 Morris H L
 60 Hughes J D
 63 Miller E S
 67 Pearson W H Maj
 73 Baird C W
 (Bearden av intersects)
 74 Keeler I P
 79 Grimes J W
 Luckett Haywood
 80 Caine J H
 80½ Paxton C C
 82 Connell M F
 82½ Postell T W
 83 Hyde E A
 90 Vacant
 95 Stevens S M
 96 Hartsell J M
 (Blake intersects)
 101 Thayer L M
 102 Hattemer J L Mrs
 106 Austin H N Dr
 110 Moore M V
 (W Chestnut intersects)
 113 Linn Sarah Mrs
 114 Shawhan H W
 118 Lambertson W P
 119 Weaver J H
 128 Wholforth Justin Dr
 135 Wilkerson M B
 144 Ramsey J F Dr
 150 Stearns M L Mrs
 153 Morgan Hallock
 156 Lipinsky Solomon
 162 Gaston E L
 (Magnolia av intersects)
 169 Tucker H B Mrs
Massage and Scientific Rubbing. Alcohol Sponge and Hot Water Baths at the residence of the Patient.
OTTIS CLEMMONS
 27 Furman Ave. PHONE 1292

MONTFORD HOTEL

Stay with us at Night and catch your early train.

∴ W. S. Weddle, Propr. ∴ ∴ Breakfast 6 to 8:30 a. m. Phone 198

**Yellow Pine
White Pine
Hardwoods**

See bet. Pages 188-189

LUMBER

Woodward & Son
NINTH & ARCH STREETS
Richmond, Virginia



CUMBERLAND

497

DEPOT

- 170 Collins W E
- 172 Meares J E
- 175 Call J E
- 177 Brown W Vance
- 182 DuBose E C Mrs
- 191 Smith Wm M Mrs
- 197 Jackson D L
- Vacant

(Cullowhee intersects)

- 201 Tucker M E Mrs
- 209 Rutledge Fred
- 227 Seaman T C
- 228 Jenkins M T Miss, boarding

(Soco intersects)

- 240 Vacant
- 246 Lee J H
- 249 Cowley Winifred Mrs
- 254 Merrick W K
- (Cumberland Circle intersects)
- 255 Campbell J A
- 270 Lindsey H A
- 282 Bridgewater L W
- 317 Wilson C W Mrs
- Smith A B
- 387 Dalton G L

CUMBERLAND CIRCLE—
north from 249 Cumberland
av

- 36 Young John W, civil engrn
- 40 Honess Chas
- 52 Redwood W M

CUMBERLAND PLACE—
from Cumberland av

- 3 Nichols Chas

CURVE — southeast from s
Beaumont

- 20 *Williams P W
- 27 *Avery Jennie
- 35 Downs J W
- 40 *Gibson Wm
- 42 *Gibson Henrietta
- 48 *Baird John
- 59 *Palmer Kay
- 63 *Bost L M
- 70 *Carson Robt
- 86 *Dixon Lucy
- *Abbott Maggie
- 158 *Abbott Isham

DAVIDSON—south from 93
College

- 16 *Flack W M

When we sell the best we deliver the best. We sell the cheaper grades of coal also.

Asheville Coal and Lumber Co.
48 PATTON AVENUE
TELEPHONES: 737 AND 935

- 22 *Wallace Julia
- 28 *Summers P J
- *Summers Pattie, furnished rooms
- 30 *Stover Martha
- 32 *Johnson Martha A, board
- 38 *Toplin Mamie
- 40 *Lee Hattie
- 42 *Mille Alice
- 44 McMickles Ellen
- 48 *Miller Rena
- 52 *Sams Wm

DEPOT—southwest from 250
Patton av

- 15 Gentry J A
- Presley J M
- 18 Smathers R I
- 23 Divenbliss J W
- 24 Waddle F B
- 27 (r) *Woods J E
- 28 Harris P A
- Green Jack
- 28 (r) *Davis Harrison
- 29 Crook W J
- Rev's Eugene
- 31 *Roberson John
- 31 (r) *Stouse John
- 32 McCain H D
- 32 (r) *Tate James
- 35 Page J L
- 35 (r) *Sisley Chas
- *Mack Mary
- *Dixon Mack
- *Greenleaf James
- 36 *Burnett Chas
- *Woody Grant
- 38 Rose Inn
- Kosky Antony
- 39 Barrett Nellie Mrs, boarding
- Barrett W J

The Security Life and Annuity Co.
Home Office: GREENSBORO, N. C. Guaranty Capital \$100,000. 4 Paragon Building
Mutual Legal Reserve
Representative
A. B. SMITH, Special
POSITIVELY the BEST

LaBarbe, Moale & Chiles Real Estate and Rental Agents
City and Suburban Property. 27 Patton Ave. PHONE 661
FARMS and TIMBER LANDS

THE LIFE INSURANCE COMPANY OF VIRGINIA

ORGANIZED 1871

Home Office Richmond, Va.

A. R. GOODWYN, Superintendent.

Maxwelton Building

Is a regularly organized Life Insurance Company, operating under a Special Charter from the State of Virginia.

Asheville, N. C

DEPOT

493

DEPOT

KEYS FITTED

**Bicycles
Repaired
and Sold.**

**GUNS
REPAIRED**

ELECTRICAL

WIRING

Chas. Jarvis

**ELECTRIC and
CYCLE CO.**

**30 W. College
PHONE 546**

Phone 303

**John
Cathey**

**Cabinet and Or-
namental Wood
Work of all kinds**

Upholstery

**MAKING
MISSION
FURNITURE
A Specialty**

8 E. College St.

C. H. MILLER

Manufacturer of

Cement Products

PHONE 671

14 North Spruce Street

- 43 Langford James
Ruddy Clinton
44 Brown J M
47 Tiddy Nannie Mrs
54 Cosby Benj
55 *White Henry
56 Goodlake A M
59 Ballew W P
60 Bean H J
60 (r) Bishop T P
*Correll Susan
*Carter J M
63 Freeman J E Mrs
65 Minus W W
67 Miller M C
68 Massagee J F
72 Bryant Geo
Sprouse Joseph
73 *Graham Daniel J
76 Vacant
77 *Rose Mary
79 *Jones Ella
80 Vacant
81 Harrison H B
83 Harrison J C
84 Foure Eliza Mrs
84½ Vacant
87 Lance & Son, grocers
Lance J M
Lance Talmage
88 Vacant
91 Byerly Ephraim, builder
94 Goldsmith Robt
(Rector intersects)
99 Stirewalt A D
103 Miller D U
Branks Curtis
104 *Pork James
105 Hawkins D H
111 *Henderson R H
114 Moffitt A D Mrs
116 Brown John

- 120 Green J W
Morgan Candler
122 Peterson W R
123 *Franklin John
123½ *Jones Ella
126 Holder T A Mrs
127 *Penland John
*McAfee Manson
129 Vacant
139 Robert M E
Haney Chas
143 Allison Irvin
Francis W C, contr
165 Trexler B L
172 Smathers R I, mattress mnfr
173 *Vernon Elias
177 Redmon J S
205 Presley M H
209 *Jeter Belle
213 *Rhodes Susie
215 *Moore Robt
217 *Littlejohn Essie
219-227 Asheville Dray, Fuel &
Constr Co's stables & yds
231 *Hellams M C, eating house
235 *Hellams Margie

(Roberts intersects)

(Lyman intersects)

- 262 Forster Supply Co, genl
mdse
266 Peterson W R, shoemkr
286 Goff John
308 Vacant
— Sou Ry Freight Station
Sou W & I Bureau
— Lee-Bryant Co (warehouse)
— Asheville Hdw Co, whol
warehouse
349 National Biscuit Co
Colvert S L, mngr
351 Mustin-Robertson Co, whol
grocers
Cudahy Packing Co, whol
provisions
351-363 Asheville Pkg Co
Sternberg S & Co, junk
352 Sternberg Supply & Fdy Co
356 Foster F S
357 *Gray Porter, eating house
361 Streetman T L, druggist
(Bartlett intersects)
362-364 O K Grocery Co
365 Anderson J G, phys
Gibbs E W, phys

REAL ESTATE General Insurance
RENTALS MOORE & RICH
Phone 960 **21 N. Main**

COAL

SOUTHERN COAL CO.

We handle only the best in every grade. PROMPT DELIVERY.
2000 Pounds in Every Ton.

PHONE
114

14 N. Pack Sq.

DEPOT

499

DEPOT

- 365-369 Baird Bros, whol grocers
- 366 Keener Orpheous, genl mdse
- 372 Montford Hotel (The)
Wedge W S propr
- Kingan & Co, whol prov
- 373 Union News Co
- 374 Hunnicutt W J, phys
- Armour & Co, whol prov
- Asheville Grocery Co
- Johnson H C, mgr
- 380 Hunnicutt W J Dr
- 382 Monday S S Mrs, grocer
- 384 Monday B A, restr
- 388 Whitaker E C, restaurant
- 388 Martin K R, barber
- 400 Glen Rock Hotel
Lange J H propr
- 401-405 Sou Ry Passngr Station
- Sou Ry Roadmstr's Office
- Sou Ry B & B Supervisor's Office
- Sou Ry Track Supervisor's Office
- Sou Ry Supt's Office
- Sou Ry Dispatcher's Office
- Union News Co
- Western Union Tel Co
- Sou Ry Trainmaster's Office
- Sou Ry Law Agent's Office
- Sou Ry Special Agent's Office
- Sou Ry Timekeeper's Office
- Sou Ry Dining Station
- Sou Express Co
- 402 Glen Rock Barber Shop
Jacokes J W
- 404-406 Lange J H, soft drinks
- 405½ *Posey James
- 408 Zimmerman & Son, meats
- 412 Pastime Billiard Parlor
Bridgewater L W, soft drinks

*Anything
Photographed
Any Time,
Anywhere*

Gurley's Studio

South Pack Square, Phone 1056

- 412 (r) *Love J T, soft drinks
- 413 Swannanoa Lunch
- 414 Uneeda Dairy Lunch
- 416 Harrison T J, confr
- 416½ Ledford J M, meat mkt
- 417 French Broad Restaurant
Miller C G
- 418 Rockett W M, grocer
- 419 Ray J H
- 420 European Hotel (The)
Rhineberg John propr
- 424 *Depot Pressing Club
*Kerns I W
- 426 Rodgers J F
Rodgers Betsy Mrs, board
- 430 Hughes R P, boarding
- 432 Hallyburton Minnie Mrs,
boarding
Hallyburton James
- 436 Florence Hotel (The)
Corpening W G propr
- 440 Kron Alex
- 444 Askew W A
- 446 Gant J D
- 454 Barclay H F
- 455 Glenn M F
- 455½ Weaver Marie Mrs
- 457 Hollar H S
- 458 Killian Frank
Russell Wm
- 463 Blair A B
- 479 Herman J M
- 480 Humphrey J W
Humphrey Elizabeth Mrs,
boarding
- 485 Caldwell R L
Caldwell Docia Mrs, board
- 495 Parris N F
- 519 Burton Hallie Mrs
— Bowman Ira

**Tahkeesteh
Dairy Co.**

F. A. LUNSFORD,

Proprietor

Asheville R. F. D. No. 3

**Asheville
Pepsi - Cola
Bottling Co.**

Ino.

69-71 S. Main

**Bottlers
and**



For
The Trade

PHONE 271

**Feed the Nerves
Aids Digestion.
REFRESHING
INVIGORATING**

Poultry Kiibler & Whitehead
CITY MARKET PHONE 195

**BIGGEST
BUSIEST
BEST**

ASHEVILLE STEAM LAUNDRY

43 TO 47 WEST COLLEGE STREET

DEWEY

500

EAGLE

**WELLS
&
BROWN**

**Livery, Feed
and Sales
Stable**

**39-41 N. Lexington
Ave.**

PHONE 1016

**The
ASHEVILLE
CLEANING and
PRESSING
CLUB**

**Does Dry & Steam
Cleaning, Dyeing
and Repairing**

**Old Hats Re-Man-
ufactured**

**We make a
SPECIALTY of
cleaning all kinds of
fine wearing apparel
for Ladies and
Gentlemen**

J. C. WILBAR

Phone 389

4 N. Pack Squar

M. WEBB

*Millinery
Importer*

6 Battery Park Place, Cor. Patton Ave.

Telephone 1044 ASHEVILLE, N. C.

DEWEY—northeast from 104

- Hazzard
- 2 Vacant
- 4 *Ray Isaac
- 5 *Jackson Rebecca
- 6 *Walker Augustus
- (Beaumont intersects)
- (Hazzard intersects)

- 23 *Jones Wm
- 28 *Roberson Eliza
- 29 *Pnkens Annie
- 120 *Robinson Barbara
- 138 Vacant
- 140 Lee Harry

DORTCH AVENUE — west
from East at Winyah Sanitarium
— Von Ruck Silvio Dr

DUNDEE — southeast from
Catholic av; first north of
Beaumont

- 2 *Wright Julius
- 7 *Smith Alonzo
- 11 *Howell C T
- *Dickson S R
- 12 *Dodd J P
- *Mintz Daniel
- 16 *Somers J K
- 20 *McIntyre Delia

EAGLE—east from 38 s Main

- 1 *Martin F P, pressing club
- 2 *Harrison Saml, eating hse
- 4 Vacant (stores)
- 6 *Alexander Sherman, eating house
- 8 *Butler & Brooks, barbers
- 10 *Haynes Jonas, pool
- 11 *Goins P A, barber
- 14 Diamond Morris, clothing

- 16 Swicegood W Y, grocer
- Levitch Harry, jeweler
- *Torrence W G, phys
- *Schaeffer C T, dentist
- 18 *Ashev Novelty Dept Store
- *Bryant R H Dr, phys
- 22 Hoskovitz B H. shoe mkr
- Lunsford Frank, boarding
- 24 Vacant (store)
- *Warner J H, restaurant
- (Market intersects)

- *Y M I
- *Y M I Bldg (offices)
- *Trent W J
- *Y M I Drug Store
- *Jones H E propr
- *N C Mutual Prov Assn
- *Goodman E Z supt
- *Moore J G
- *Royal Benefit Society Ins
- *Mountain C'ty Mut Ins Co
- *Swepson & Garrett, real est
- *Bryan J W, phys
- *Walker J W, phys
- (Velvet intersects)

- 69 *Calvary Presbyterian Ch
- *Calvary Presbryterian Schl
- 71 *Dusenburv C B Rev
- 73 *Whitner Parthenia
- *Lindsay Lottie
- 77 *Perrin Walter
- 81 *Hill Ann

(Circle begins)

- *Wilburn Olivia
- *Mt Zion Baptist Church
- (Valley intersects)
- 86 *Addison Catherine T, groc
- 86 (r) *Johnson Mary
- 87 *Jordan Arm'stead
- 87½ *Morgan Mary

Sunny Side Dairy

(FAIRVIEW)

W. H. GREENWOOD, Propr.
P. O., BILTMORE



Milk

Carolina Abstract and Title Co.

Incorporated

Oates Building, N. Pack Sq.

Work Done Quickly and
Thoroughly

Abstracts and chains of title given. Correct transcript of records guaranteed. In buying real estate the most important thing is to know the title is clear.

SANITARY DAIRY PRODUCTS

Phone 554. East Walnut Street

ASHEVILLE PURE MILK CO.

EAGLE

501

ELECTRIC

- 88 *Anderson Lemuel
— City Tool House
- 92 *Smith Amber
- 95 Angel M Y, wood
- 97 Blackwell Benj
— *Campbell F S, grocer
- 98 Todd Lucy C, eating house
*Morgan Rhoda
- 108 *Morris James
- 110 *Stewart James
- 116 *Dobbins Rachel
- 124 *Rosenborer James
*Backus Chas
- 126 *McIntyre Wm
- 132 Lewis Bertha
- 134 Johnson Mary
- 140½ *Trail Amanda
- 142 Bishop Eliza Miss
Gryder W M
- 144 *Hill B H
- 148 *Eller Grant
- 150 Langford R C
- 152 *Eller Grant
- 180 *Reynolds Chas

EAGLE TERRACE—southwest
from junction of Spruce and
Eagle

- 14 Bishop Lillie Mad
- 22 Snead Margaret Mad
- 26 Cook Rebecca Mad

EAST—north from junction of
Chestnut and Main to Win-
yah Sanitarium

- 7 Cook M E Mrs
- 15 Hubert P C, upholsterer
- 17 Moore J G
- 21 Sluder W R
- 25 Allison G D
- 33 Ingle J B
- 35 Boone Adolphus
- 36 Collins T C
- 39 Duke A L Mrs
Melton W B
- 40 Mitchell T J
- 45 Luther J B
Tipton W M
- 49 Roberts P N, shoemaker
- 50 Vacant (store)
- 51 Luther J B, grocer
- 52 Boothe Emma Mrs
- 53 Walters J C
- 54½ Fender J D
- 57 G'deon N J Mrs
- 58 Cole Curtis

CADILLAC MACHINES

Are Known by Their Superiority.

WE ARE SOLE AGENTS IN
WESTERN NORTH CAROLINA.

Western Carolina Auto Co.

OFFICE GARAGE
48 Patton Ave. 61 South Main St.

Williams Lizzie Miss, board
58½ Allison L A Mrs

(Seney intersects)

- 63 Embler D C
Ingle J V
- 67 White & Fry, painters
White J B
- 71 Horton A A
- 77 Hare P E
— Kuykendall Bros
- 81 Buckner B T
- 82 Jarvis C F
- 84 Roberts C W
- 87 Blackstock F E

(Redmon Alley intersects)

- 92 Harris J L
Harris J H, plasterer
- 93 Jenkins G W
- 94 Sarah Garrison Kindergar-
ten
- 99 Gentry C A
- 100 Nix J M
Sams Abagail
- 106 Roberts R W
- 110 Halyburton A G

(Hillside intersects)

- St John's Church
- 144 Denton McKibben
— Woolsey A S Miss
Witchwood
- Winyah Sanitarium
Bacterio-Therapeutic Lab-
oratory

EDGEHILL AVENUE—south
from Atkin
12 Green W B

ELECTRIC—see W Asheville

**Imperial
Sick and
Accident
INSURANCE
CO.**

**31-33 American
National Bank
Building**

GAY, GREEN, Pres.

A. W. EK, Sec.

**J. P. STARNES,
Gen. Manager.**

**PHONE
495**

**Real
ESTATE**

Canaday-Brehm Realty Co.

City and Suburban Property
FARMS AND TIMBERED LANDS.

Oates Bldg
Rooms 307-308
Phone 974

COAL

Carolina Coal & Ice Co.

PHONE

Delivery Prompt; Weights Accurate; Always on hand a good supply. 23 PATTON AVENUE.

130

HIGH CLASS
Livery
PHONE 104
11 S. Lexington Ave

NEW YORK LIVERY STABLES

ELIZABETH

502

FLINT

Engravers
: : : AND : : :
Embossers
F. C NUNEMACHER
Embossed Stationery and
High Grade Plate Work
of All Kinds.
LOUISVILLE, KY.
HACKNEY & MOALE CO. Local Agts.

ELIZABETH—west from n Main to Cumberland av; 1st north of Starnes av
8 Baird J T
— Jackson W M

ELOISE—west from 76 Merri- man av to Holland
17 *Hawkins Frank
23 Brank A W
27 *Hendrick P L
*Williams Cordelia, hair dresser
34 *Edwards Janie
*Henderson Emma

ERVIN—see Irvine

ETOWHA AVENUE — South Asheville

FACTORY HILL—a cotton mill settlement west end of Patton av

- 1 Bugg J W
- 2 Carver B J
- 3 Norris Orsenius
Garrett Jacob
- 4 Barclay F W
- 5 Coleman Samuel
- 6 Farlow N A
- 7 Carver M H
Coleman John
- 8 Henderson J M
Creasman Edward
- 9 Taylor D W
Searse Albert
- 10 Vacant
- 11 Tabor J T
Carson Della Mrs
- 12 Hammonds Chas
- 13 Netherton Ernest
- 14 Franklin R C

- 15 Freeman Ellis
- 18 Banks Oscar
Whitemore C J
O'Kelley M P
- 19 Buckner Sterling
Wallen W F
- 20 Ball Enoch
- 21 Searcy J H
- 22 Fisher James
Clubb John
- 23 Wiseman T J
Brown L V Mrs

FAGG—southwest from Bartlett
10 McKinnish John
13 Fox John
20 Spruce Martin
22 Vacant

FAIR—

- 12 Smith F L

FLINT—north from Haywood at the Auditorium

- 5 Uleeta, boarding
Jacobs N E Mrs propr
Jacobs R A

11 Cline R F
(Hiawasee intersects)

- 18 Marion P G Rev

- 23 Ward W A
- 26 Lee J A Mrs
- 29 Gardner W J
Wyman W G

- 34 Shope J B
- 40 Alexander W J

(Cherry intersects)

- 68 Roberts R B
- 69 Gwyn Harold
Canaday W M
Brehm F J
Nash E J

- 76 Ford Elizabeth K Miss, pri-
vate school

- Ford R L Mrs
- 80 Davis L W Mrs

(Starnes av intersects)

- 97 Yates J J
- 98 Vacant
- 120 McGuire W R
- 128 Durham T L
- 134 Shuford W E
- 141 Wood N O

(Elizabeth intersects)

- 144 Durham B J Dr

Dyeing in all colors and guarantee all work. Let us give you our prices first.

400

Pressing
CLUB

Members, we clean and press 4 suits and 1 extra pair of pants \$1.00 per month. J. E. THOMAS, Prop.
Oates Bldg. Phone 1517

LAUNDRY

Washing is our business, but we take time to consider all the details that effect your interest in the matter.

Try MOUNTAIN CITY STEAM LAUNDRY

NO. 30 N. LEXINGTON AVENUE

TELEPHONE 426

FLINT

508

FRENCH BROAD

- 145 Wrenn G W, contr
 160 Oakes D E
 162 Lee B M
 (W Chestnut intersects)
 173 Coumbe Marion Mrs
 175 Neely J W
 176 Gibbs G H
 Cross Emma Mrs
 (Magnolia intersects)
 224 *Grey Henry
 231 *Brooks John
 *Wilson Chas
 232 *Kennedy John
 233 *Houston Lee
 234 *Montgomery Pauline
 235 *Shippey Wm
 (Ocala intersects)
 240 *Strachan M C Rev
 247 *Hudson Andrew
 267 Lord W H
 402 Young J G

- FREDERICK**—northeast from McDowell
 3 Vess Robt
 4 Austin Fletcher
 19 Sprinkle Carl
 22 *Mack Lowell
 23 Burchfield J W
 26 Blair Fannie
 27 *Rutherford James
 39 *Holmes Geo
 — *Bailey James
 45 *Hille Henry

- FRENCH BROAD AVENUE, NORTH**—north from Patton av to Haywood
 20 Richelieu, boarding
 Cullen L M Mrs
 25 Webb M E Mrs, boarding



Pure
Fresh
Milk

Dryman's Mt. Dairy
 J. H. GREENWOOD, Prop. R.F.D. No. 4

BROWN & CO.
Practical Tailors
 F. L. HORTON, Ladies' Tailor.
 Rooms 7 and 8 Paragon Building
 Corner Patton Avenue and Haywood St.

- 30 Christian Scientist Society
 32 Carter Susie Mrs
 33 Payne C L
 36 Hardcastle A B
 39 Stone R B
 39½ Wilkinson A S
 40 Vacant
 45 Heston E E
 46 White C F
 49 Staley S A Miss
 50 Campbell R F Rev
 56 Watson D S
 61 Minor C L Dr
 64 First Church of Christ Scientist
 70 Williams J S Rev
 — Margo Terrace
 Branch P H propr

- FRENCH BROAD AVENUE, SOUTH**—south from Patton av, west of Grove av
 10 Britton C G Sr
 15 Lee G E
 16 Suber Fannie Mrs, boarding
 19 Zimmerman Salona Miss
 22 Davidson John
 Evans Hester Miss
 30 Miller F B
 31 Wells J B
 35 Templeton W C
 Rhodes S W
 36 Northern C E
 39 Neville R O, boarding
 40 Brown W C
 43 Fanning E H
 44 Whisnant Asberry
 49 Moore W L
 51 Chedester S H
 61 Wrenwood, boarding
 Mears S P

Give us your Collections and watch Results.

SWEPSON & GARRETT
 REAL ESTATE & RENTAL AGENTS
 WE MAKE A SPECIALTY OF HANDLING
 NEGRO TENEMENT PROPERTY
 Ask any white Real Estate firm in Asheville about us. Our Office is in the Y. M. I. Bldg.

We Report Monthly
 We Guarantee Satisfaction
 PHONE 762

Industrial Sick and Accident Insurance Co.
 Home Office: Atlanta, Georgia

OFFICE:
 21-22 Electrical Building

PHONE 794

E. C. WOLFE, Supt.

Patton Ave. Opp. P O

Club Cafe and Candy Kitchen

Restaurant, Ice Cream Parlors
20th Century Sanitary Soda
Water Fountain.

21 HAYWOOD STREET Near Post Office PHONE 110

Candy Manufacturers

FRENCH BROAD

504

FULTON

THE CAROLINA PHARMACY

College St. and
Court Sq.

T.L. Frierson
Prop.

High Grade
Prescription
Work

The Dog Gone Best
Place in Town to
Buy Your Drugs

The MOORE Plumbing Co.

16 N. Pack Square
Phone 1025

Sanitary
Plumbing

General Tin and
Metal Work.

Hot Air Furnaces

PHONE 623 12 Church St.
GREENE & CO.
*Ladies' Tailoring
and Dressmaking*
W. B. Greene, Prop. Asheville, N.C.
La Grecque Corsets

- Mears E M Mrs
67 Hyams W S
(Philip intersects)
— Emanuel Lutheran Church
84 Coyner E T Rev
88 Duckett T B Sr
Duckett Martha Mrs, dress-
mkr
..96.. Rogers Thos
114 White Susan Mrs
117 Johnson M D
127 Rickman T J
Chandley E O
129 Gudger J M Jr
130 Brookshire Alonzo
138 Leonard Caleb, contr
142 Barbee S A
146 Elwood (The)
Robinson Mollie Mrs
149 Coker W J
166 Young E E Mrs
167 Mildred E Sherwood Home,
sanitarium
Sherwood M E Miss propr
169 Pulliam Lawrence
171 O'Neill C G
172 Folsom T C
175 Nixon W B
182 Duncan H M
Bowles R E Jr
Kemp Bessie Miss, nurse
196 Bowles R E
— Black W L
202 Wolfe E C
208 Cline J W
244 McCorkle H F
252 Clarke W M
Clarke W E
(Phifer intersects)
264 Potts Hattie Mrs
275 McDonald M E Miss

- 291 Vacant
295 Collins H T
300 Merrimon J H
(Bartlett intersects)
328 Evans P P
330 Hipp Annie Mrs
331 Roberts A L
336 Ledford J M
Pile Robt
337 Best S B
342 Burnett E P
372 Orpin P C
Kluttz Chas
382 Ramseur Arthur
(Southside av intersects)
436 Gentry F E
— Hughes J L
439 Bishop S G
442 Kyker G W
450 Murray Hester Mrs
(Livingston intersects)
492 Reed J R
(Black intersects)
514 Smith Robt
516 Young S M Mrs
— *Morgan Ellison

- FULTON** — north from 30
Chestnut to Seney
18 Vacant
30 Mathews O F
33 Collins N A
34 Rinsland Lucinda Mrs
Rinsland L E Miss, music
teacher
41 *Parson W J
43 *Hunt Hattie
46 Anders J J
Anders T C
50 Vacant
51 Penland W A

Massage and Alcohol
Rubbing.
OTTIS CLEMMONS
Ladies' can get Rubs
and Baths by Female
Attendants.
27 Furman Ave. PHONE 1292

MONTFORD HOTEL

American and European Plan.
Close to Depot.

∴ Up-to-Date Service ∴

Get Breakfast before you leave. Phone 198

The S. & W. H. Northrop Lumber Co., Inc.

Manufacturers, Wholesalers and Exporters of Yellow Pine Lumber and Shingles.

STEWART M. WOODWARD, Pres.
J. L. ROBERTSON, Vice-Pres. & Treas.

WILMINGTON, N. C.

OFFICE, YARDS and WHARF
Queen, Surry and Castle Street

FULTON

505

GREEN

- 54 Vacant
- 57 Wilson W V
- 58 Vacant
- 59 *Powell Allen

FURMAN AVENUE — north from College to Baird; first east of Charlotte

- 5 Hildebrand E S Mrs
- Hildebrand A E Miss, music teacher
- Capell C W
- 9 Martin J H
- Martin Sallie A Mrs, dress-mkr

- 15 Michalov Abraham, grocer
- 19 *Murrough Sarah
- 26 Merrell Theodocia Mrs
- 27 *Clements Otis, baths

(Woodfin intersects)

- 36 *Rhame J N
- 39 Woodard W R
- 42 Woodson W M
- 44 Vacant (store)
- 51 Shytle C L
- 55 McLean A L
- 67 Lominac C N

(Arlington intersects)

- 101 Guerard Benj
- 135 Erwin Marcus

GAITHER — southwest from Pine, south of Ridge

- 14 *Boger Martin
- 18 *Gaither Alfred
- 22 *Hamilton Henry
- 26 *Ritchie John

GASTON — south from 292 Southside av

- 306 McCanless J R
- 316 Wilson Avery

GAY—southwest from Pearson Drive

- 59 Ledford W H
- 60 Payne Thrule T
- 62 *Bynum Henry
- 62½ *Banks Geo
- 64 *Jackson Lee
- 71 *Bowen Anna
- 72 *Stroud Peter
- 73 *Vacant
- 80 DeBrew Henrietta Mrs
- 86 Sweeney A M
- 92 *Gillespie Julia
- 102 *Goodrum W L

When we sell the best we deliver the best. We sell the cheaper grades of coal also.

ASHEVILLE COAL and LUMBER CO.

48 PATTON AVENUE
TELEPHONES: 737 AND 935

GIBBONS—from Haid

- 20 *Russell Edward
- *Walker Chas
- 24 *Williams Willie
- 29 *Cathey John
- 29 (r) *Todd John

GLENN'S ALLEY—see Short Woodfin

GRADY—north from 25 Cherry to Starnes av

- 8 Rickert J F
- 9 Vacant
- 11 Voorhies J B
- 12 Epps G W
- Epps Wm
- 18 Starnes Gonano Miss, nurse
- Starnes Maggie E Miss, furnished rooms
- 22 Vacant

GRAHAM'S ALLEY — west from 12 Sorrell

- 1 *Vacant
- 2 *Vacant
- 4 *Vacant
- 9 *Tyson Preston
- 12 Gibson Eliza Mrs

GRAY—southwest from Pearson Drive; first north of Gay

- 7 Kember Geo, contr
- 13 Taylor John
- 19 *Morrow Lemuel
- 23 *Hamilton Julia
- 29 *Hicks John
- 33 *Walk Henry
- 47 *McKee Thos

GREEN—south from Buxton

- 10 Young R G
- 12 Black J M

Home Office: GREENSBORO, N. C. Guaranty Capital \$100,000. 4 Paragon Building

The Security Life and Annuity Co.

Mutual Legal Reserve

POSITIVELY the BEST

A. B. SMITH, Special Representative

LaBarbe, Moale & Chiles Real Estate and Rental Agents
27 Patton Ave. PHONE 661
City and Suburban Property. FARMS and TIMBER LANDS

Issues Industrial Policies from \$5.00 to \$900.00

With Premiums Payable WEEKLY on persons from two to seventy years of age.

All Claims Paid Within Twenty-Four Hours After Receipt of Proofs of Death

A. R. GOODWYN, Superintendent - Maxwellton Building - Asheville N. C.

GREEN

506

GUDGER

Motor Cycles

Reading Standard

America's Best

See Us Before Buying

Chas. Jarvis

Electric and Cycle Co.

Phone 546

MARYLAND INSURANCE AGENCY CO., of Baltimore

Represents the Leading Companies in All Lines

CHAS. T. LEVINNESS Jr., Pres.
C. H. MILLER, Manager.

- 15 Brown W A
- 16 Sudderth J S
Ellege Nellie Mrs
- 17 Clark Joseph
- 21 Starnes J P
- 27 Wells C M
Revell J C

GREER'S ROW—71 to 93 n
Lexington av

- 1 *Ramsey Daniel
- 2 *Heard Ollie
- 3 *Barber Janie
- 4 *Whitesides Lucy
- 5 *Thompson Ada
- 6 *Proctor James
- 7-8 *Hill John
- 9-10 *Bess E R
- 11 *Moore Janie
- 12 *McCone Martha

GROVE—south from Patton av
to Silver; fourth west of
Main

- 13 Watson Arabella Mrs
- 14 Meriwether F T Dr
- 16 Calvert Geo
Smith Robt
- 19 Brownell E P Jr
- 23 Meriwether Hospital Annex
Rutledge Caroline Miss
- 24 Meriwether Hospital
Meriwether F T Dr
- 31 Vacant
- 35 Catawba (The), boarding
Brown Fannie Mrs
Brown J M
- 36 Cliff Horace
Key Gertrude Miss
Davis Eva Miss
- 39 Hood H B
Hood E G

- 43 Rogers H T
- 44 Johnston R P
- 48 Henderson Geo
- 55 Waddell D C Jr
- 62 Field A M
- 68 Raysor C A Dr
Salley Frank

(Philip intersects)

- 89 Payne W R
- 94 *Hardwick Aaron
- 99 *Higgins A M
*Martin James
*Rooney Viney
*Cowan Mary
*Smith Susie
*Baker Joseph
*Wright Mollie
*Cannon Moses
*Pinkney Kate
*Kelley Roxie
- 100 *Conley W T
- 101 *Anderson Joseph
- 104 *Young John
*McMichael Henry
- 122 Stroup P C
- 132 Johnson J D
- 136 Hull H C
- 137 Lenning J C

(Morgan av intersects)

- 140 Clarke Ellis
- 141 Sprinkle M C
- 147 Chappell Viola Mrs
- 150 Maywood Helen Mrs
- 151 Cook Rufus
- 153 Bell J H
- 153½ Sprinkles Wesley
- 159 Wooten Addie Miss
Wooten Emma Miss
- 175 Davis Wm
- 176 Ballard H A
- 235 Blatchley N E
- 239 Williams A C
- 245 Wainscott Ogden
- 247 Rhodes Theos
- 251 Wilson Theodore

GUDGER—north from 207 Hay-
wood, continuation of Ann

- 18 *Murphy Geo
- 20 Haskell H S, bottler
- 21 *Foundsworth Rosa
- 23 Vacant
- 26 *Mills Converse
- 30 *McDowell Van

Dermitt & Chunn

ARCHITECTS & BUILDERS

18 N. Pack Sq.

ASHEVILLE, N. C.

Real Estate Rentals

Moore & Rich

PHONE 960

General Insurance
21 N. Main.

**2000
LBS. IN
EVERY
T O N**

SOUTHERN COAL CO.

In Every Grade, the Best Only.

Phone 114. No. 14 Pack Square.

COAL

GUDGER

507

HAYWOOD

*Gaither Claude
(Hill intersects)

- 36 *Hamilton Eli
- 39 *Greenlee Matilda
- 41 *Morrow C J
- 48 *Wilson John
- 53 *Smith John
- 57 *Penland James
- 40 (6r) *Silvers Rachel
- Vacant

(Irvine intersects)

- 73 *Silvers Susan
 - 76 *Hunter Clarissa
 - *Sloan Mary
 - 77 *Young Arthur
- HAI D**—southeast from 180 Valley

- 11 *Cross Lizzie
- 13 *Ross Wm
- 13 (r) *Mattison Andrew
- *Peoples Sylvester
- 14 *Gordon Marv
- 15 *Potts Edward
- 21 *Fisher W M
- 25 *McGinness J H
- *Lyles Geo

(Catholic av intersects)

- 29 *Wells Frank
- *Friday John
- 31 *Harris Middle

HALL—northeast from junction of Spring and w Haywood; first west of Buttrick

- 5 *Parker Chas
- 15 Jackson Harriet
- *Tinsley Lewis
- 33 Rambo John
- Jones Chas
- 33 (r) Ledford Walter

**Tahkeesteh
Dairy Co.**

F. A. LUNSFORD, Prop.

Asheville R. F. D. No. 3

The FRANKLIN PRESS
SOUTH PACK SQUARE
High Class Printing of
All Kinds. Embossing in
Colors a Specialty.
Prompt Delivery. Phone 1056

- 43 Fitchett Zebulon
- 49 Miller J M
- 57 Murdock Clarisy Mrs
- 62 Norris Otis
- 68 Jay J V
- 79 DeWese Wm
- 82 Spivy Clyde
- 83 Proffitt Mattie Mrs
- 85 Lawson Wade
- 87 Rames James
- 125 Garron Curtis
- 126 Lawson R A
- 126 Raines James
- 142 Shipman Sallie Mrs
- 151 Emory Thos
- 152 Mace E L

HAMILTON ROAD — extension of Atkin

HAYWOOD—north from Patton av at Post Office to Flint, thence west and south west to Patton av

- Government Building
- Post Office
- U S Courts
- 3 St Charles Barber Shop
- Mallicote & McFee proprs
- 5 Hood H B, millinery
- 7 Denoon A S Mrs, art goods
- (W College intersects)
- Seawells Pharmacy
- New Sondley Bldg
- Mackay Ladies Hatter
- (Rooms)

- 1-3 Glenn E B, phys
- 5 Sondley F A, atty
- 9-10 Burks R H, dentist
- 11-12 Glenn C F, dentist

W. J. KINCAID, Pres.
Feeds the Nerves.
69-71 S. MAIN.

J. FRAZIER GLENN, V-Pres.
Aids Digestion.
L. T. HENDERSON, Sales Mng'r.

Distributors of Pepsi-Cola
Refreshing.
Inigorating.
PHONE 271

Asheville Pepsi-Cola Bottling Co.

Meats

Kiibler & Whitehead

CITY MARKET

PHONE 195

**BIGGEST
BUSIEST
BEST**

ASHEVILLE STEAM LAUNDRY

43 TO 47 WEST COLLEGE STREET

HAYWOOD

508

HAYWOOD

**WELLS
&
BROWN**

**Livery, Feed
and Sales
Stable**

**39-41 N. Lexington Ave.
PHONE 1016**

**Let us Tailor you
Once and we will
Tailor you Always**

**A
1001
of the Latest
Samples to Se-
lect from.**

**Tuxedo and Full
Dress Suits for
Rent.**

J. C. WILBAR

**Phone 389
4 N. Pack Sq.**

M. WEBB

**Millinery
Importer.**

Battery Park Place, Cor. Patton Ave.

Telephone 1044 ASHEVILLE, N. C.

14-16 Johnson Alice E, phys
17 Millard D R, atty

(Battery Park Place intersects)

— Asheville Club Bldg
Asheville Club
Fitzgerald W J
Minor C L
Cheesboro T P, phys
Battle S W, phys
20 Merchants Dray Co
Marsteller & Co, real estate
Morse Isabella Miss, stengr
19-23 Meriwether Bldg
*Dennis Moore janitor

(Rooms)

1-2 Smith Owen, phys
3-5 Hunt F L, dentist
Durham B J, dentist
6 National Cash Registr Co
Bouscaren J A
19-21 Rhinehart Chas
20-22 Mann Dr
23 Lyda Wm
24-26 Chedester H C, atty
27 Wolf Baldwin
28 Fisher Winters
25 Hawkins J A
Teague
29 Thompson Chas
31 Robertson John
Robertson Gaither
33 Roberts C J
Ray Samuel
35 Middleton

(Haywood continued)

21 Club Cafe & Candy Kichen
23 Yates & McGuire, grocers
23½ Cruise J B Miss, manicure
— Y M C A Bldg

— Y M C A Bldg, rooms
Methodist Protestant Ch
Buckner R G Dr
29 Halthenon (The), offices
Bath Dept Dr Carroll's San-
itarium
Calloway A W, phys
Paquin Paul, phys
Millender M C, phys
31 Carroll's Sanitarium
Carroll R S Dr
33-35 Adelaide Bldg, offices
1-2-3 Stevens M L Dr, phys
4 Brown T E W, phys
12 Ringer P H Dr, phys
36 Woman's Exchange
Woolsey Greenhouses
(3d fl) Trafton H L, artist
40 Hampton J R
46 Hampton J E

(Walnut intersects)

53 Williams J H Dr, phys
58 Sawyer J P
68 Rock Ledge, boarding
Corcoran P J Mrs, propr
72 Rohde H J
73 Briggs H H Dr, phys
Merrimon L A Miss, phys
Lowder L C Miss, phys
74 Cliff F D
74½ Merrimon R E
88 Smathers Wexler Dr
— Christian Church
— Auditorium (The)
Auditorium Co
94 New Cash Grocery (The)
Stroup E J, propr
94 (2d fl) Lyerly J A

(Flint intersects)

95 St Lawrence Roman Catho-
lic Church

SUNNY SIDE

(FAIRVIEW)

DAIRY

W. H. GREENWOOD, Proprietor

P. O. Biltmore

Carolina Abstract and Title Co.

Incorporated

Plates Building, N. Pack Sq.

**Work Done Quickly and
Thoroughly**

Abstracts and chains of title given. Cor-
rect transcript of records guaranteed. In
buying real estate the most important thing
is to know the title is clear.

Milk

Cream

Ice Cream

Buttermilk

SANITARY DAIRY PRODUCTS

Phone 554. East Walnut Street

ASHEVILLE PURE MILK CO.

HAYWOOD

509

HAYWOOD

- 96 Northern C E
Dobson L R Miss
98 Allen R O
98½ Runnion R S
Dobson L R Miss, nurse
101 Ninety-Nine (The), board
McCrary Frank Mrs, propr
102 Vacant
102½ Johnson Mary Miss
104 Jewell H W
104½ Vacant
106 Vacant
106½ Vacant
107 Baker J A, boarding
108 Reese James
Reese Belle Miss, nurse
108½ Davis J S
109 Badger M L
112 Kenwood, boarding
Will's S T Mrs propr
115 Brown J V
116 Hall G L
Hall O J Mrs, boarding
119 McKenzie Minerva Mrs,
boarding
124 Sawyer James Dr
127 Restawyle, boarding
Ronci Mrs J L
128 Bonniview, boarding
Banks J E Mrs
135 Brown C N
139 Bryant Frank
147 Vance A C Mrs
— Margo Terrace, boarding
(French Broad av intersects)
153 Hyder J N
Coddill Nancy Miss, dress-
mkr
— Methodist Protestant Ch
161 Chunn J S
161 (r) Boys H G
(Montford av intersects)
170 Hawthorn J E
171 Darby J A
Mason T Mc
172 Smith Geo G
174 McIntyre Patrick
178 Vacant
182 Carson S R
186 Ingle J M
187 Boyce S R Mrs
194 Hamner C A
199 Fletcher M H Dr
200 Scott Anna L Mrs

CADILLAC MACHINES

Are Known by Their Superiority

WE ARE SOLE AGENTS IN
WESTERN NORTH CAROLINA

Western Carolina Auto Co.

OFFICE GARAGE
48 Patton Ave. 61 South Main St.

- 207 Rich J R
208 Reeder Julia Miss
Ballard A M, phys
(Ann intersects)
(Gudger intersects)
216 Abbott F A
217 Haskell H S, soda water
bottler
Hollinger E J
223 Jones W M
231 Brown L V
232 Brown W P
236 Vacant
237 Varnon W E ex-Judge
239 Brunson J W
241 Carr Patrick
249 Bryant R W
251 Robinson I R
255 Woodcock J A
258 Cowan J K
260 Betts R W
263 Abernethy P H
264 Centerfit W H
271 Needham M C Mrs
275 Low W E
278 Whitlock Abraham
279 Olive H J
(Oakdale av intersects)
291 Burton S P
— Haywood St M E Church
HAYWOOD, WEST—a contin-
uation of Patton av and
Haywood; southwest from
their junction at Buttrick
305 Woody C J & Sons, grocers
307 Tilson J H, shoemkr
309 *Johnson Andrew, grocer
311 Green Grocery Co (The)
311½ Green J P

Imperial Sick and Accident Insurance Co.
American National Bank Building, 31-33. Phone 495
GAY GREEN, President
A. W. EK, Secretary
J. P. STARNS, General Manager

**Real
ESTATE**

Canaday-Brehm Realty Co.

City and Suburban Property
FARMS AND TIMBERED LANDS.

Oates Bldg
Rooms 307-308
Phone 974

Asheville Fuel & Ice Co. COAL

32 Patton Avenue.

Phone 40

HAYWOOD

510

HAYWOOD

NEW YORK LIVERY STABLES
PHONE 104
HIGH CLASS LIVERY
11 S. Lexington Avenue

F. C. NUNEMACHER
Fine Plate Engravers and Embossers.
LOUISVILLE, KY.
 Makes a speciality of Wedding Invitations, Announcements, Embossed Stationery and High Grade Plate Work of All Kinds.
HACKNEY & MOALE CO.
Local Agents

- 313 McMinn M J, drugs
- 315 Devine H P Co, furniture
- 316 Smathers J L
- 316 (r) *Ponder James
*Fair Felix
- 317 *Vance Mark, grocer
- 317½ *Fair Felix, restaurant
- 319 Merrell W E, genl mdse
- 325 Johnston J V, grocer
- 325½ Wilson Harriett Mrs
- 327 Daniel R N
- 328 Lilacs Inn (The), boarding
Pinner Beulah Miss
- 330 Rogers W F
- 332 Baker J A, grocer
- 333 Beam W S
- 334 Buckner J R
Gillis Robt
- 334 Masters G A
Tyree Guy
— Stikeleather S M Rev, 2d fl
McCumber H W, 2d fl
- 336 *Finley Eugene, barber
- 337 Graves C H, meat mkt
- 339 McAbee C W
- 340 Harville C B Mrs
- 342 *Chambers J S
- 343 Staffon N S, shoemaker
- 344 McAbee G W & Sons, gro
- 346 Chandler T C Mrs
(Spring intersects)
- 347 Felmet Bros, grocers
West End Pressing & Cleaning Works
- 350 Youngblood T R
- 350 (r) *Lowry John
*Lowry Diana
- 351 Greenwood Sallie Mrs, brd
Greenwood Melvin
- 352 Mills W F
- 353 Hannah W W
- 356 Black J M

- Williamson J A
- 357 Handley R G
- 359 Hough M J Mrs
- 361 Devault W W
- 362 Hinton D S
- 369 Taylor W B

(Rector intersects)

- 370 Vacant
- 371 Howie Mamie Mrs
- 373 Green Bettie Mrs
- 374 Beale C D
Hawkins Clarence
Shook Joseph
- 375 Eller T N
- 376 Vacant
- 384 Hampton S A
- 385 Eaton J H, plstr
- 390 Harkins H S
- 391 Felmet W V

(Jefferson Drive intersects)

- 405 Jarvis J A
- 408 Melk House (The), board
Brown Nancy Mrs
Brown J H
- 409 Miller H E
- 415 Vacant
- 419 Embley J M

(Spring intersects)

- 453 Ducker Z T
- 458 Ensley A L
- 462 Sams S J
- 470 Ramsev D C, grocer
Sams R R
Ball H C
Williams Robt

(Atkinson intersects)

- 475 Smathers P A
Smith N H
Russ Frank
- 477 Ramsey S A Mrs, boarding
Ramsey D C
Ingle A F
- 478 Webb R S Mrs
Dodd D S
- 481 Black Joseph A
Sanders J M
- 484 Dunn Zach
- 485 Ownbey Delia Mrs
- 488 Davis James

(Logan intersects)

- 492 Smith W B
Warren Floyd, grocer

FRUITS

Ho Is Rollable

VAN LINDSEY

Phone 34

LAUNDRY

Washing is our business, but we take time to consider all the details that effect your interest in the matter.

Try MOUNTAIN CITY STEAM LAUNDRY

No. 30 N. Lexington Avenue

Telephone 426

HAYWOOD

511

HIAWASEE

- 493 Montgomery J W
Hill John
- 495 Moore A S
- 498 Ball D S, barber
- 500 Couch G W, grocer
- 502 Black W P, restaurant
- 504 Ashev Wheat Heart Co
Huntlev Wm
- 506 Vacant
- 508 Boyd W H
- 510 Wyatt W H
- 511 Mills Wm
Mills Bettie Mrs, boarding
- 513 Crook Bros
- 514 Treadway J R & Co, dry gds
Treadway J R
- 515 Mills W M

(Roberts intersects)

- 516 King R P, shoemkr
- 518 Derby John
- 520 Teague's Market, meats
- 522 Watkins J C
- 525 Bradley N B, restaurant
- 524 Star Market
- 525 Mears S P, dry goods
Howell W E
Couch G W
Rice James
Harper Wm
Doan Z T, boarding
Barrett Tena Mrs
Ball Straley
- 528 Davis James, restaurant
— Ashev Ice & Coal Co
Ashev Milling Co
— Asheville Packing Co
— Westall J M & Co, lumber
- 545 Hill J F, soft drinks
- 548 Long M D, genl mdse
Riverside Industrial Club
- 549 Welch J L & Co, grocers

BROWN & CO.

Practical Tailors

F. L. HORTON, Ladies' Tailor

Rooms 7 and 8 Paragon Bldg.

Cor. Patton Ave. and Haywood St.

- 551 Olive H J, genl mdse
- 557 Jones W M, lumber
— Asheville Cotton Mills

HAZZARD — southeast from Eagle to Beaumont beyond Valley

- 1 Angel M Y, grocer
- 16 *Koon Mamie
- *Anthony Joseph
- 21 *Moore James
- 23 *Abbott Lewis

(Pine intersects)

- 27 *Coleman Chas
- 82 *Jones Rosa
- 83 *Love Sarah
- 87 *Love Robt
- 93 *Lyles J S

(Sassafras intersects)

- 98 *Dunbar Samuel
*Smith Peter
- 100 *McClellan T A
- 102 *Brooks Washington
- 104 *Latimer J S

HENRIETTA—north from 40 Josephine

HIAWASEE—north west from n Lexington av to Penland, thence west to Flint; third north of Patton av

- 7 *Williams Alonzo
- 11 *Young Rosie
*Littlejohn Horace
- 33 Starnes M J Mrs
Creasman N S Miss, dress-
mkr
- (Penland intersects)
- 36 Bradford J B
- 37 Jordan J Y

Give us your Collections and watch Results.

Ask any White Real Estate firm in Asheville about us.

SWEPSON & GARRETT

REAL ESTATE & RENTAL AGENTS

WE MAKE A SPECIALTY OF HANDLING NEGRO TENEMENTS, SHOPS, ETC.

Our Office is in the Y. M. Bldg.

We Report Monthly
We Guarantee Satisfaction

PHONE 762

Pure Fresh Milk

DRYMAN'S MT. DAIRY

J. H. GREENWOOD, Proprietor

Asheville R. F. D. No. 4

Industrial Sick and Accident Insurance Co.
 Home Office - Atlanta, Georgia

PHONE 794

E. C. WOLFE, Supt.

OFFICE:
 21-23 Electrical Building

Patton Ave. Opp. P. O.

Candy Kitchen and Club Cafe

Pure Ingredients and Sanitary Conditions in Our Candy Manufacturing Department make possible the Dainty, Crisp, Snappy Confections sold here.

PHONE 110

Fresh Bon Bons and Chocolates in our own boxes, 60c a pound.

HIAWASEE

512

HILL

**THE
F. T. H. WOODS**
Real Estate
Loans and
General
Collecting
Agency

E. C. GREENE,
Secretary
29½ S. Main
P. O. Box 126
Phone 738
NOTARY PUBLIC

**Asheville
Stove and
Casting
Works**

We buy sell and
Exchange
Stoves, Ranges
and Furnaces.

Phone 303
8 E. College

PHONE 623 12 Church St.
Greene & Co.
Ladies' Tailoring
and Dressmaking
W. B. GREENE, Propr., Asheville, N. C.
La Grecque Corsets

- 38 Bradford J C
- 40 Willis A H Miss
- 49 Stevens F M
- 56 Emanuel H I

HIBRITEN DRIVE — north-
west of Pearson Drive; first
west of Santee

HIGHLAND — north from
Chestnut to Seney; third

- 11 Kinsey C T
- 16 Wilson J B
- Patton Ernest
- 17 Graves J F
- 26 Clark J M
- Clark H C
- 27 Cook R L
- 42 Moore M L
- 45 Morgan G B
- 50 Clayton W B

HILDEBRAND—east from 10
Brick, south of Poplar

- 8 *Woods Frances
- 14 *Johnson Viola
- *Love Annie
- *Ray Walter
- 15 *Erwin Louisa
- 18 (1) *Flack Alex
- 18 (2) *Davis J C
- 21 *Vancant
- 22 *Griffin Eugene
- 23 *Morris G W
- *Collett Thos
- 26 *McBrayer Calvin
- 26½ *Steele Bruce
- 27 *Surratt Carrie
- 28 *Irwin Virgil
- 29 *Derumpley Prewlow
- 31 Lenoir Wilson
- 32 *Rivers Mack

- 34 *Wilson J A
- 35 *Caldwell Laura
- *St James A M E Church
- 41 *Miller Mary
- *King Sallie
- 42 *Carnes Geo Rev

HILL — southwest from 30
Montford av

- 17 Coutts A F
- 21 *Silvers Minnie
- 23 Hargraves Malinda
- 24 *Watson Jacob
- 25 *Foster Emma
- 29 *Porter Clarence
- 30 *Colley W W Rev
- 31 *Magruder Merrie
- 34 *Bradley Robt
- *Watson C N
- *Morgan Chas
- 35 *Taylor Samuel
- 35½ *Shoffner A O
- 36 *Jackson Lenora T, school
- 37 *Brown P B
- 38 *Simons T J
- *Simons Mary C

(Gudger intersects)

- 47 *Doster Henry
- 48 *Robinson Wm
- *Robertson Harry
- 52 *Hargrave Jonas
- 53 *Finney Andrew, drayman
- *Cunningham P C

(Bay intersects)

- 61 *Colbert Johnson
- 64 *Hooper Tolliver
- 67 Ball W W, grocer
- 70 *Swepson P J
- 70½ *Swepson Dolly
- 71 *Bryan Julius
- *Bryan Mattie I, dressmkr

**Massage and Scientific
Rubbing. Alcohol
Sponge and Hot Water
Baths at the residence
of the Patient.**

OTTIS CLEMMONS

27 Furman Ave. PHONE 1292

MONTFORD HOTEL

Stay with us at Night and catch
your early train.

∴ W. S. Weddle, Propr. ∴

Breakfast 6 to 8:30 a. m. Phone 198

HILL

513

HILLSIDE

(Maiden Lane intersects)

- 74 *Ashe H L Rev
- 81 *Hill Street School
- 85 Sevier Edward
- Sevier S E Miss, dressmkr
- *St Paul A M E Zion Ch
- *Watson L V Rev pastor

(Campbell intersects)

- 95 *Hart W C
- 96 *Shade Isaac
- *Lipscombe Columbus

(Oakdale av intersects)

- 118 *Steele J C
- *King Lola, dressmkr
- 131 *Sudderh Alice
- 132 *Collins Chas
- Edgewood Park
- Campbell J M

(Buttrick intersects)

- 140 *Woods Lee
- 144 *Parker Lizzie
- 148 Lanning C G
- 152 Hood D C
- 152 (r) *Parks James
- 154 *Burton Robt
- 160 *Frazier S D
- 163 *Robertson Wm
- 166 *Finger Luther
- *Berry Hattie
- 167 *Brewton Jefferson
- *Brown W A
- 172 *Shepherd N E
- 176 Williams Ira E
- Williams Claudia Mrs, dress
maker
- 177 *Robertson Mt
- *McMichens Thos
- 177 (r) *Greenlee Geo
- *Powell Isaac
- 180 *Chambers Thos
- *Hudson Ervin
- *Gaither Granville

HILLIARD—west from 105 s
Main

- 12 Andrews E E
- 16 Cunningham H E Mrs
- 18 O'Connor Mary Mrs
- O'Connor Annie Mrs

HILLSIDE—east from n Main
to Charlotte; ninth north of
Pack Square

- 16 Gibbs C B

When we sell the best
we deliver the best. We
sell the cheaper grades
of coal also.

**Asheville Coal and
Lumber Co.**
48 PATTON AVENUE
TELEPHONES: 737 AND 935

(West intersects)

- 26 Davis T E
- 29 *Davis Emma, dressmkr
- 44 Havner R A
- 48 Henderson James
- 52 Herron H M

(Centre intersects)

- 56 Lyda E M
- 64 Hyndman T L
- 65 Vacant
- 66 Lee Neil
- 73 Pugh C S
- 74 Batterham M R Miss, nurse
- 83 Ray J E

(East intersects)

- St John's Church
 - Buxton Memorial (Episco)
 - 117 Trull Chas
 - 120 Hammond L D Mrs
 - 127 Zeigler E R P Mrs
 - Caton G M Mrs
 - 134 Hunt F L Dr
 - 135 Vacant
 - 141 Ray S W
 - Ray Lorena C Miss, nurse
 - Ray C N, carp
 - 142 Meacham W B Dr
 - 150 Vacant
 - 155 Barber B G
 - 156 Smith F S
 - Vacant
 - 159 Bledsoe J T
- (Merrimon av intersects)
- Gray M E
 - Bungalow
 - Dunn W L Dr
 - Dunn T A
- (Summit intersects)
- Sumner T J
 - 243 Malone C W

The Security Life and Annuity Co.

Home Office: GREENSBORO, N. C. Guaranty Capital \$100,000. 4 Paragon Building

MUTUAL LEGAL RESERVE

POSITIVELY THE BEST

A. B. SMITH, Special Representative

LaBarbe, Moale & Chiles Real Estate and Rental Agents
27 Patton Ave. PHONE 661
City and Suburban Property. FARMS and TIMBER LANDS

THE LIFE INSURANCE COMPANY OF VIRGINIA

IS The OLDEST Southern Life Insurance Company
 The LARGEST and STRONGEST Southern Life Insurance Company
 The PIONEER Southern Industrial Life Insurance Company

A. R. GOODWYN Superintendent - Maxwelton Building - Asheville, N. C.

HILLSIDE

514

JEFFERSON DRIVE

**Electrical
Wiring**

**Fixtures, Sup-
plies and
Bicycles, Etc.**

TRY US

Chas. Jarvis

**Electric and
Cycle Co.**

**30 W. College
Phone 546**

Phone 303

**John
Cathey**

**Cabinet and Or-
namental Wood
Work of all kinds
Upholstery**

**MAKING
MISSION
FURNITURE
A Specialty**

8 E. College St.

C. H. MILLER

Manufacturer of

Cement Products

PHONE 671

14 North Spruce Street

(Louisa intersects)

- 245 Jones W H
- Jones Manning
- 323 Rodgers Wiley
- 327 Buckner Neal
- 335 Taylor M B

(Clyde intersects)

- 341 Harron C E
- 349 Boyd J R
- 353 Davis J R

- HOLLAND** — north from 52
 Chestnut to Seney
- 14 Williams H G
 - 25 Alexander J T
 - Snyder Hulin

- HOLLYWOOD** — north from
 268 College
- 56 Waring A H
 - 65 Gherkin Kate Mrs

- HORSE SHOE CURVE** —
 south of Mud Cut; first west
 of French Broad av
- Bradley Augustus
 - Holland Walter
 - Slaygle Wm

- HUNT** — west from Edgehill av;
 first south of Atkin
- 2 Swartz M M Mrs, boarding

- INGLE** — south from Rollins;
 fourth east of Depot
- 2 *Bradley Mollie
 - 3 *Fenley Josie
 - *Payne Sallie
 - 5 *Carson Alfred
 - 6 *M'isher Wm
 - 7 *Bolden John
 - 8 *Cannon Frank

- 9 Butts W B
- 10 Murray J W
- 11 Vacant
- 12 *Worley Kansas
- 17 *Funches G A

IOLA CIRCLE — (see Cumber-
 land Circle)

- IRONDALE** —
- 16 Piercy W H
 - 28½ Crary O T

- IRVINE** — northeast from 73
 Gudger; second north of
 Hill
- 5 *Williams G W
 - *Erwin Adolphus
 - 6 *Gardner Frank
 - 8 *Taylor Mary
 - 10 *Greenlee Jane
 - *Agers Jane
 - 12 *McDowell Dora
 - *Parks Violet
 - 14 *Silvers John

IRWIN — (see S Biltmore)

- JEFFERSON DRIVE** — south-
 west from 319 w Haywood
- 12 Jarrett D T
 - 15 Vacant
 - 16 Wild J A
 - Glenn W R
 - 20 Felmet A H
 - 21 Adams O E
 - 22 Galloway Susan Mrs
 - Galloway Lyda Miss, nurse
 - 26 Vacant
 - 29 Phillips S H
 - Phillips Dora Mrs, boarding
 - 30 Viniarski B
 - Henderson Wm
 - Gragg F E
 - McNeil Thos
 - 31 Hurt W D, contr
 - 38 Bender Fred
 - Mills Edgar
 - 42 Bishop A B
 - 58 Pennel T L
 - 62 Edwards W S E
 - 90 Vacant
 - 92 Texler A L
 - 94 Crook H T
 - 98 Lentz O C
 - 99 Devine Chas

REAL ESTATE General Insurance
RENTALS MOORE & RICH
 Phone 960 21 N. Main

COAL

SOUTHERN COAL CO.

We handle only the best in every grade. PROMPT DELIVERY.

2000 Pounds in Every Ton.

PHONE 114

14 N. Pack Sq.

JOHN

515

LEXINGTON

JOHN—southeast from Bartlett

- 13 Harrison T J
- 15 Blalock Katie Mrs
Bell A L
- 16 Potts P R
- 17 Vacant
- 34 Stroup A E
- 36 Parham Wm
- 42 Whitaker E C
- 44 James F E

JORDAN—southeast from 18

- Latta
- 12 *Woodside J A
- 17 *Jordan Louisa
- 20 *Smith G W
- 26 *Pandall Lawson
- 27 *Burgin Lee

JOSEPHINE—east from Merrimon av to Murdock; first north of Hills'de

- 16 Vacant
- 18 Thompson Emma Mrs
- 31 Miller J H
Nelson C V
- 33 Holcombe I B
- Whitaker John K

(Henrietta intersects)

- 60 Harris W D
- 61 Young W W
- 64 Mitchell T L
- 80 Adams W M
- 81 Vacant

KELLY—southeast from Latta; second south of Clemmons

KIMBERLY—a settlement beyond the northwestern part of the city

Tahkeesteh Dairy Co.

F. A. LUNSFORD,

Proprietor

Asheville R. F. D. No. 3

*Anything
Photographed
Any Time,
Anywhere*

Gurley's Studio

South Pack Square, Phone 1056

KING—west from 402 Merrimon av

KNOB—southeast from Circle to Ridge

- 6 *Steele Cora
- 7 *Jones H E
- *Jones May, dressmkr
- 9 *Smith J H
- 15 *Clowney Lewis
- 17 *Moore Jackson

LATTA—south from 35 Clemmons

- 12 *Lyda Jackson
- 15 *Williams Wm
- 15 *Coldwell Augustus
- 18 *Propes Laura

(Jordan intersects)

- 19 *Vance Wm
- *Ritchie Daniel
- 21 *Mance Cora
- 23 *Vacant

LEXINGTON AVE, NORTH

—north from Patton av; 1st west of Main

—Hotel Berkeley Barber Shop Young W W

(College intersects)

- 18 James H B, pool
- 20 *Edwin Filmore, eating hse
- 25 Bard-Sellers Sign Co
- 25-27 Brown C L, blacksmith
- 26 Vacant (old house)
- 30 Mountain City Laundry
- 32 34 Vacant (basement)
- 36 Goodlake A M, grocer
- 38 Phips J W, eating house
- 39-41 Wells & Brown, livery

Asheville Pepsi-Cola Bottling Co.

Inc.

69-71 S. Main

**Bottlers
and**



For
The Trade

PHONE 271

Feed the Nerves
Aids Digestion.
REFRESHING
INVIGORATING

Poultry Kiibler & Whitehead

CITY MARKET

PHONE 195

**BIGGEST
BUSIEST
EST**

ASHEVILLE STEAM LAUNDRY

43 TO 47 WEST COLLEGE STREET

LEXINGTON

516

LIBERTY

**WELLS
&
BROWN**

**Livery, Feed
and Sales
Stable**

**39-41 N. Lexing-
ton Ave.
PHONE 1016**

**The
ASHEVILLE
CLEANING and
PRESSING
CLUB**

**Does Dry & Steam
Cleaning, Dyeing
and Repairing**

**Old Hats Re-Man-
ufactured**

**We make a
SPECIALTY of
cleaning all kinds of
fine wearing apparel
for Ladies and
Gentlemen**

**J. C. WILBAR
Phone 389
4 N. Pack Squar**

M. WEBB

*Millinery
Importer*

6 Battery Park Place, Cor. Patton Ave.

Telephone 1044 ASHEVILLE, N. C.

44 Sternberg S & Co, junk
(Walnut intersects)

60 Reed's Row
60 (1) *Campbell Robt
60 (2) *Gaston Evelyn
60 (3) *Creasman Emily
60 (4) *Witherspoon Preston
61 McLean Q C
62 English J M
71-93 Greer's Row
79 McCall J F, blksmith

(Woodfin intersects)

82 McLean & Ingle, livery
82 (2d) Gentry C C
Arwood J H
Yount A J

(Hiawasee intersects)

93 Barnes W E, produce
97 *Sigman Corrie
100 *G'bson Chas
*Logan Minnie
*Glover Chas

101 *Brown Sallie
104 *Maddox Newton
*Morris Walter
*Thompson Philip

109 *Ingram Wm
*Finney Elmore
110 Penland & Silver, wood

113 *Roderick Mary
*Alexander Geo
117 McQuire & Co, herbs
125 McConnell W C
127 McConnell J H

LEXINGTON AVE, SOUTH
—south from Patton av; 1st
west of Main
7 Gross' Bowling Alley &
Pool Room

9 Natl Mercantile Co, notions
10-12 Hackney & Moale Co,
printing dept
Piedmont Directory Co
Knoxville Directory Co
Buckner Clementyn Miss,
stengr

Western Carolina Enterprise
11 New York Livery Stables
Harris L G

14-16 Smith T C Dr, whol
drugs

— Tahkeestee Club
15-17 Asheville Cycle & Auto-
mobile Co

Sawyer E C propr

22 Weaver W P

23 Wright J P

25 Shetland Pony Livery Sta-
bles

Mears C L propr
27-33 Slayden, Fakes & Co

34 Citizens Transfer Co's sta-
bles

Hudson E B mngr

42 Black W P, livery

— Reed A J, blksmith

LIBERTY, NORTH — north
from 122 Chestnut to Hill-
side; first east of Merrimon
av

18 Martin J C

25 Moore J W

(Broad intersects)

40 Robertson S L Mrs

— Grove E W

61 Davidson Theodore F

70 Rawls R R

71 Robinson M C Mrs

76 Nichols J A

85 Glaser E V Mrs

Sunny Side Dairy

(FAIRVIEW)

W. H. GREENWOOD, Propr.

P. O., BILTMORE



Milk

Carolina Abstract and Title Co.

Incorporated

Oates Building, N. Pack Sq.

**Work Done Quickly and
Thoroughly**

Abstracts and chains of title given. Cor-
rect transcript of records guaranteed. In
buying real estate the most important thing
is to know the title is clear.

SANITARY DAIRY PRODUCTS

Phone 554. East Walnut Street

ASHEVILLE PURE MILK CO.

LIBERTY

517

LYMAN

- Vance F S Mrs
- Martin J H
- 89 Low L E

- LIBERTY, SOUTH** — north from Woodfin to Orange; first east of n Main
- 3 Glass Chas
 - 17 Means J H
 - 25 Zagier R B
 - 27 Finestein Samuel
 - 58 Morrow Catherine Mrs
 - 60 Pass R A
 - 64 Londow Louis Rev
 - 68 Israel E M
 - 70 Iliff Nellie M Miss, school
 - 78 Leidenger H J

LINCOLN—east from s Pine to limits

LIVINGSTON—west from Victoria rd to s French Broad av extd; second south of Southside av

- Pease Ann L Mrs
- *Victoria School
- 22 Merchant L L, contr
- 28 *Vacant
- 33 Davis S N
- 60 Harris B H
- 64 Roberts E G
- 71 Gilliam A J
- 72 *Livingston.... Presbyterian Church
- 82 Goodlake Ella Mrs
- 91 Vacant (store)
- 94 Gates T L
- 95 Vacant
- 98 Hampton C G
- 104 *Moons Wm
- 106 Ball B F, grocer
- 112 *Winkler Rufus
- 116 *Reynolds James
- *Littlejohn Andrew
- 118 *Eidson Douglass
- 130 *Johnson Elbert
- 134 *Johnson Fannie
- 138 *Gudger H E
- 142 *Leach Amanda
- 146 *Moore Thos
- 150 *King Sallie
- 154 Smith Bessie Miss
- 160 *Booker Thos
- 162 *Thorne Ola
- 164 *Littlejohn Benj

CADILLAC MACHINES

Are Known by Their Superiority.

WE ARE SOLE AGENTS IN WESTERN NORTH CAROLINA.

Western Carolina Auto Co.

OFFICE GARAGE
48 Patton Ave. 61 South Main St.

- 178 *Stanback James
- 180 Ray Susan Miss, dressmkr
- 184 *Brown James
- 204 Whitted J O

LOCUST—north from College to Woodfin; first east of Oak

- 10 Simpson J B
- 11 Malone C N

LOGAN — southwest from w Haywood

- 8 Sams B F
- Solsbee Grover
- 10 O'Kelley T C
- 17 Harper J L
- Davis R L
- West Julia Mrs
- 19 Bradley S W
- 23 Hooker Wm P
- 23 (r) Vacant
- 25 Deyton Thos
- 26 Bradley John N

LOUIS—on Hill west of Depot at Southside av

- 2 Worley G W
- 9 Madden Lida Mrs
- 25 Vacant
- 33 Presley T C
- 34 Vacant
- 42 Rector Etta Mrs
- Worley Major

LOUISA—north from 243 Hill-side to Josephine

- 12 Taylor D S
- 21 Cunningham J F
- 22 Frady E R

LYMAN—west from Depot at junction of Roberts

**Imperial
Sick and
Accident
INSURANCE
CO.**

31-33 American
National Bank
Building

GAY GREEN, Pres.

A. W. EK, Sec.

J. P. STARNES,
Gen. Manager.

**PHONE
495**

**Real
ESTATE**

Canaday-Brehm Realty Co.

City and Suburban Property
FARMS AND TIMBERED LANDS.

Oates Bldg
Rooms 307-308
Phone 974

COAL

Carolina Coal & Ice Co.

PHONE

Delivery Prompt; Weights Accurate; Always on hand a good supply. 23 PATTON AVENUE.

130

HIGH CLASS
Livery
PHONE 104

11 S. Lexington Ave

LYMAN

518

MAGNOLIA

Engravers

: : : : AND : : : :

Embossers

F. C. NUNEMACHER

Embossed Stationery and High Grade Plate Work of All Kinds.

LOUISVILLE, KY.

HACKNEY & MOALE CO. Local Agts.

- Asheville Grain & Hay Co Earle & Nelson, brokers
- Carolina Coal & Ice Co yds
- Carolina Coal & Ice Co ice factory

McDOWELL — south from

- Southside av
- 6 *Hemphill Thos
- 8 Hyatt W R
- 12 *Bolden Walter
- Jenkins Eliza Mrs
- 13 *McDowell Rufus
- 14 *Davis Thos
- 17 *Pickens L A
- 19 *Gray Augustus
- 20 Woten Thos
- 23 *Washburn Louise, board
- 24 *Brown Belton
- 27 *Bruton Hattie
- 28 *Phillips Nannie
- 31 *Chambers Cain
- 32 Vacant
- 33 Wheeler Sarah Mrs
- 34 Byes Irving
- 38 Atkin W M
- 40 Bartlett Lucinda Mrs
- 44 *Robinson Peter
- 48 *Couch Thos
- *Ellis Ada
- 50 *Silver Maggie
- 58 *Robison Edward
- 64 Harrison N A
- 65½ *Logan Vernon
- 67½ Brown Maggie Mrs
- 70 Justice W T
- 77 *Blackwell Henry
- 85 *Miller Cleveland
- 86 *Moss James
- 89 *Foster Thos
- 92 *Riggins Archer
- *Francis James

103 *Pinkins July
(Frederick intersects)

- 104 *Smith T E
- 128 *Fifer Chas
- 130 *Fowler Samuel
- 134 *Heardz Barney
- 138 Vacant

MADISON—South from Gray; west of Pearson Drive

- 1 Penland G C
- Patton M C
- 2 *McCullough Mack
- 8 *Bowen Martha
- 9 *Love John
- 13 *Bolden Andrew
- 14 *Johnson Harvey

MADISON AVENUE — north from Broad

- 18 Blanchard Lula Mrs
- 24 *Rhodes Geo
- 36 Owens Sarah Mrs
- 38 *Reed Victoria
- 39 *Kilgore Squire
- 40 *Wilson Harison
- 44 *Wilson Leah
- 48 Ingle C J
- 50 Hyatt J B
- 54 Grant C R
- 58 *Brown Annie
- 58¼ Brown G H
- 58½ *Muckelvene Lewis
- 60 Cain Alex
- 64 *White Mattie
- *Mollar Eugenia
- 70 *Harrison Mary L
- 108 *Thomas Geo

MAGNOLIA AVENUE—west from Main to Cumberland av; first north of Chestnut

- 10 *Haines Geo
- 20 *Murphy W A
- 26 *Jackson B J
- 30 *Sloan Cora
- 34 *Greer Henry
- *Williams Mary
- 35 Plemmons W B
- 37 Robinson J W
- 39 *McKee Arthur
- 40 Bailey Bessie Mrs
- 41 *Hooper Avery
- 42 Kennedy J W
- 44 Nix G M
- 70 Vacant

NEW YORK LIVERY STABLES

400

Pressing Club

We Guarantee to take your Old Clothes and make them look new, so far as Dirt and Oil and Grease is concerned. Work called for and delivered promptly. A trial is all we ask.

J. E. THOMAS, Proprietor

PHONE
1517
Oates Bldg.
Pack Sq.

LAUNDRY

Washing is our business, but we take time to consider all the details that effect your interest in the matter.

Try MOUNTAIN CITY STEAM LAUNDRY

NO. 30 N. LEXINGTON AVENUE

TELEPHONE 426

MAGNOLIA

519

MAIN, NORTH

71 Duimond C L Miss
Hacker Horace
(Flint intersects)

173 *Smith Rebecca
370 *Burnett Jackson
374 *Turner Perry
*Starks Wm

MAIDEN LANE—north from
71 Hill

7 *Irving Louisa
9 *Few T C
10 *Harris Sarah
15 *Vacant
19 *Babb John
21 *Arnold James
27 *Shell Wm
30 *Walker King

(Hill intersects)

31 Vacant
34 *Crawford John
35 Revis Geo
36 *Johnson John
*Johnson Fannie
*Scott Geo
*Moore Geo
40 *Roseby James
44 *Griffin Samuel
45 Vacant
46 *Whitson Wm
51 Clemmons Maggie
52 Case Arthur
Yarbrough Mary Mrs
53 Sheehan Carrie Mrs
Anderson Martha Mrs
55 *Free Will Baptist Church

MAIN, NORTH—north from
Pack Sq to city limits, being
one of the principal streets
of the city
— Finestein S, clothing



Pure
Fresh
Milk

Dryman's Mt. Dairy
J. H. GREENWOOD, Prop. R.F.D.No.4

BROWN & CO.

*Practical
Tailors*

F. L. HORTON, Ladies' Tailor.

Rooms 7 and 8 Paragon Building
Corner Patton Avenue and Haywood St.

(College intersects)

— Smith Hotel (in course of
erection)
7 McIntire & Carr, soft drinks
9 Schochet J B (agt), grocer
10 Revis H C, cabinet mkr
11 Blomberg Aaron, dry goods
11½ Ball V J Mrs, boarding
13 Lowe P W & Son, provins
15 Blomberg S I, dry goods
15 Lael Jennie Mrs
Deaver Grace Miss
Hall Julia Mrs
Slagle John
15½ Smathers J L & Sons,
warehouse
17 Cruise E P, soft drinks
17½ Monte th E L, boarding
18 Miller S H, grocer
19 Vacant (store)
20 Fitzpatrick R L & Son, wall
paper
21 Rich J R, plmbr
21 (2d fl) Moore & Rich real
estate
Mutual Benefit Life Ins Co
of Newark N J
22 Seigler & Co, grocers
23 Smather J L & Sons, furn
24 Ingle J B, grocer
25 Green Ottis Hdv Co
26 Perkinson T J & Co, wall
paper
27 Deal & Rector, furniture
28 Bowles R E, paints
29 Rockett O N, jeweler
Rockett W C, restaurant
30 Barnett W L, grocer
30½ Warren B W, boarding
31-35 Millard Livery Co (The)
32 Jenkins J H, grocer

Give us your Collections and watch Results.

Ask any white Real Estate firm in Asheville about us.

Our Office is in the Y. M. I. Bldg.

SWEPSON & GARRETT

REAL ESTATE & RENTAL AGENTS
WE MAKE A SPECIALTY OF HANDLING
NEGRO TENEMENT PROPERTY

We Report Monthly
We Guarantee Satis-
faction

PHONE 762

Industrial Sick and Accident Insurance Co.
Home Office: Atlanta, Georgia

PHONE 794

E. C. WOLFE, Supt.

OFFICE:
21-22 Electrical
Building

Patton Ave. Opp. P O

CLUB CAFE and CANDY KITCHEN. Restaurant, Ice Cream Parlors, 20th Century Sanitary Soda Water Fountain.
CANDY MANUFACTURERS 21 Haywood Street Near Post Office **PHONE 110**

MAIN, NORTH

520

MAIN, NORTH

**THE
 CAROLINA
 PHARMACY**

College St. and
 Court Sq.
**T.L. Frierson
 Prop.**

High Grade
 Prescription
 Work

The Dog Gone Best
 Place in Town to
 Buy Your Drugs

**The
 MOORE
 Plumbing
 Co.**

16 N. Pack Square
 Phone 1025

Sanitary
 Plumbing

General Tin and
 Metal Work.

Hot Air Furnaces

PHONE 623 12 Church St.
GREENE & CO.
*Ladies' Tailoring
 and Dressmaking*
 W. B. Greene, Prop. Asheville, N.C.
La Grecque Corsets

- 32½ Bigman Lucinda Mrs, bdg
- 34 Excelsior Paint & Paper House
- 36 Harris-Barnett Dry Goods Co, whol
- 38 McConnell Bros, produce (Walnut intersects)
- 39 Vacant
- 47 Clouse Effie Mrs, boarding
- 49 Jarvis Matilda A Mrs, board
- 51 Gross W W Patterson Sherman
- 53 Cherokee Marble Works Brink S C propr
- 55 Cooper C S, grocer
- 55½ Tipton M T M'ss, board
- 57 Havner R A, cabt mkr
- 58 Colonial (The), boarding Neville O L Mrs propr
- 74 Hillside Convent
- 76 Lawrence (The), boarding Stockinger Johanna Miss propr (Woodfin intersects)
- 97 *Williams Henry *Brown R H
- 111 *Harris Calvin
- 115 *Rice Canie *Alexander Sherman (North Lexington av ends) (Merrimon av begins)
- 130 Hyams Mord
- 130 (2d) Kuykendall W H Screamer A M
- 128 Vacant (new house)
- 135 Swartzberg N B
- 135 (r) Ray Walter
- 143 Starnes J R (Cherry intersects)
- 153 Blair J O

- 156 Dufour Elise Mrs
- 159 Atkinson Clifton Atkinson Hattie Mrs, board
- 165 Loughran Frank
- 167 Finkelstein H L
- 179 Ford L B (Starnes av intersects)
- 218 James W A Jr Crowell E B Crowell P B Pulliam Lawrence
- 234 Lewis A K
- 235 Bearden Wm R
- 241 *Metz Jesse
- 242 Lee R F
- 243 Whittemore G W
- 258 Jones P M
- 264 Havner J M
- 268 Littrell H H — Graves J F (Chestnut intersects)
- 273 *Escrage Wm
- 277 Hayes J F, grocer
- 292 Laughter C C
- 298 Fry H A Taylor J W
- 306 Kingsmore L D
- 312 Dockery T L (Magnolia av intersects)
- 319 Drake J R
- 325 Hall R D (Ocala intersects)
- 331 Wilson W A, contr
- 332 Hall E S
- 336 Sawyer J Y Sutherland W H (Seney intersects)
- 346 *Mills Richard, plstr — Stevens G W

Massage and Alcohol Rubbing.
OTTIS CLEMMONS
 Ladies' can get Rubs and Baths by Female Attendants.
 27 Furman Ave. **PHONE 1292**

MONTFORD HOTEL

American and European Plan.
 Close to Depot.

::: Up-to-Date Service ::: Get Breakfast before you leave. **Phone 198**

Maple Flooring

Woodward & Son

Richmond, Va.

See adv. oppo. page 188



MAIN, NORTH

521

MAIN, SOUTH

- 357 Redmon T B
- 360 Donahoo M S Mrs
Shaw W A
- 361 Edwards L E
- 371 Taylor M L
Taylor J M
- 382 Fox Moses
- 384 Vacant
- 386 Hensley J H
- 389 Reed J H
- 392 Smith C A
Joslin Chas
- 394 Vacant
- 404 Vacant
- 415 Duncan & Young, grocers
Duncan W G

(Hillside intersects)

- 417 Moody B F
- 418 Allen W H
- 421 Jarvis J B
- 424 McMahan W N
- 425 Cauble D W, blksmith
- 434 (r) Jarvis Carl
- 436 Cauble D W
- 437 Banks R D
- 442 Wilson Leaketh Mrs
- 443 Williams J C
- 448 Plemmons W M
- 450 Griffith Joseph
- 459 Davis J H
- 461 Davis E J Mrs, grocer

(North intersects)

- Moore C Bascom
- 467 Holcombe H W, grocer
- 471 Vacant
- 481 Reynolds C H
- 485 *Edgerton John

(Catawba intersects)

(Panola begins)

- 499 Vacant
- 511 Rutledge R R
Jarvis Wm
- 521 Coche Joseph
- 556 Dawson Rufus, contr
Von Ruck Dairy
- 557 Wallen John
- 558 Hensley B S
- 559 Reed T J
— Hensley B S

MAIN SOUTH—south from
Pack Sq, be'ng one of the
principal streets of the city
1 Smith's Drug Store

When we sell the best
we deliver the best. We
sell the cheaper grades
of coal also.

**ASHEVILLE COAL and
LUMBER CO.**

48 PATTON AVENUE
TELEPHONES: 737 AND 935

- 1½ Johnston Bldg
U S Army Recruiting Sta
Hendee Ralph, sergt
Masonic Hall
Patterson J R, genl ins
Ware A B, dentist
- Asheville Hardware Co
- 3 Bon Marche, dry goods
Lipinsky S propr
- 4 Guarantee Shoe Co
Roth M L propr
- 5 Palais Royal
Fortune R G propr
- 6 Schas M S
- 7 Buehrer's Bakery
Kroman Jennie Mrs, mlnr
Yuneda Dairy Lunch
Jackson D L propr
- 7½ Goldsmith W W
Fain N W
- 8 Zagier R B, clothing
- 8½ Sevier D E & J T, phys
Petrie Hugh
- 9 Fisher H L, confr
- 10 Grant's Pharmacy
- 10½ Jarvis E L Mrs, dressmkr
- 11 Ward John, soft drinks
- 11½ Buckeye Barber Shop
Tiller & Low proprs
- 12 Heston J M & Son, bakers
Watson D S, real estate
- 12½ Vance Hotel
Yoder W B propr
Stowe H E, accountant
- 13 Mormino Antonio, confr
- 14 Donald & Donald, furn
- 14½ Reiter Max, tailor
- 15-17 Daylight Dept Store
Mears G A
- 16 Stoner's J M, Cash Store
Stoner J M

The Security Life and Annuity Co.
 Home Office: GREENSBORO, N. C. Guaranty Capital \$100,000. 4 Paragon Building

Mutual Legal Reserve

POSITIVELY the BEST
 A. B. SMITH, Special Representative

LaBarbe, Moale & Chiles Real Estate and Rental Agents
 27 Patton Ave. PHONE 661
 City and Suburban Property. FARMS and TIMBER LANDS

The Life Insurance Co. of Virginia

Issues all the Most Approved
Forms of Life Insurance Con-
tracts from \$500.00 to \$25,000.00

With Premiums Payable Quarterly, Semi-Annually and Annually

A. R. GOODWYN, Superintendent

Maxwelton Building

Asheville, N. C.

Phone 546

MAIN, SOUTH

522

MAIN, SOUTH

MOTOR CYCLES

Electrical
Wiring

Chas.
Jarvis
Electric &
Cycle Co.

**MARYLAND INSURANCE
AGENCY CO., of Baltimore**

Represents the
Leading Companies
in All Lines

CHAS. T. LEVINNESS Jr., Pres.
C. H. MILLER, Manager.

- 17½ Asheville Skating Rink
- 18 Carsbad (The)
Gruner E P, phys
- 19 Walton & McLain, furn
- 20 Vacant
- 21 Falk's Music House
Falk Cossimir propr
(2d fl) Sou Undertaking Co
Hare-Bard & Co, undertkrs
*McGinness J H, pressing
(3d fl) Knights of Pythias
Hall
- 22 Zag'er Maer, clothing
- 23 Finkelste n H L, pawnbrokr
- 24 Starnes & Co, undertkrs
Starnes Jesse, notary
- 25 Miller-Rice Paint Co (The)
- 25½ Stiles Harper, bowling
- 26-28 Stoner Hotel
McFarland J F propr
- 27 Beaumont Furn Co
Thrash Bldg
- 28 Stoner O E Clothing Co
- 29 Jenkins Geo W, dry goods
- 29½ Batson Al'ce Mrs
- 31 Lee-Bryant, whol produce
- 31½ Vacant
(Eagle intersects)
- 32 Seidenman & Co
- 32½ Vacant
- 33 Ivey J L, soft drinks
Russler C H
E T Brewing Co
- 33½ British-American Assn
Re ber J W, sec
- 34 Vacant
- 35 Club Cafe
Lancaster J L mngr
- 35½ Stiles Harper, bowling
- 36 *American Cafe
*Alexander G W propr

- 37 Felthaus A F, plmbr
(2d fl) McKay Edwin, Electric
Co
McKay Edwin propr
(3d fl) First Regiment Band
Hall
- 38 *Tuxedo Lunch & Pool
Room
*Breland Moy propr
- 38½ Salvation Army Hall and
Industrial Home
- 39 *Thompson U S Press Club
*Thompson U S propr
*Wilson J A, barber
*Weston Joseph, shoemkr
- 40 *Greenlee & Loder, soft
drinks
- 41 Davis W A, grocer
- 41½ Still W W, photog
- 42 Vacant (store)
- 43 Nobl'tt M W, jeweler
- 44 Vacant (store)
- 45 Vacant (store)
- 46-48 New Windsor Hotel
Collister E E propr
Manogue R H, vet surgeon
(Aston Intersects)
- 47-55 New Swannanoa Hotel
Loughran Frank
Jones Augusta Miss, stengr
Swannanoa Barber Shop
Moore E W propr
- 50 Sluder C L, furn
- 52 Vacant (store)
- 54 Davis & Barker produce
- 58-62 Lasater W H, carriages
Tuttle A A, vet surgeon
- 61-63 O K Auto Supply &
Tranit Co
Mears F A mngr
Western Carol'na Auto Co
- 65-67 Wallace J C, carriage bldg
- 66 Lance Mark W Mrs
Henrietta (The)
Young Womens' Christian
Assn
Sullivan M E Miss, nurse
Wallin D M Miss, nurse
- 69-67 Asheville Pepsi-Cola Bot-
tling Co
- 90-92 Coca-cola Bottling Wks
Ellis R L sec-treas
- 91 Hull F A
- 102 Arts & Crafts Studio
Jervey I M Mrs

Dermitt & Chunn

ARCHITECTS
&
BUILDERS

16 N. Pack Sq.
ASHEVILLE,
N. C.

**Real Estate
Rentals**

Moore & Rich

PHONE 960

**General
Insurance
21 N. Main.**

**2000
LBS. IN
EVERY
T O N**

SOUTHERN COAL CO.

In Every Grade, the Best Only.

Phone 114. No. 14 Pack Square.

COAL

MAIN, SOUTH

523

MAIN, SOUTH

Miner Louise Mrs
104 Wainscott Laura Mrs
105 H.lliard Howard

(Hilliard intersects)

109 Fakes B R
120 Webster C N
120½ Hatchell Bessie Mrs
123 Sawyer Clarence
126 Nichols R F
128 Marx Isaac
129 Carmichael W C
130 Vacant
132 Seawell C C
134 Perry L E
136 Vacant
136 (r) Powers J R Mrs
137 Mears G A
138 Claverie J S

(Atkin intersects)

— Talcum Puff Co (Inc)
140 Humphrey C S
145 Gudger Walter
149 Herman John
153 Freck Carrie Mrs
155 Leonardi J H, grocer
Wilson David
156 Leonardi J H
McClerken J L
157 Vacant
158 Cherry C L
159 Featherston S M
160 Diamon Morris
161 Vacant
161½ Buckner J G
162 Lancaster J L
165 Swicegood Lindsay
Ingram L F, paperhanger
165 Dillon John
Robinson M L
166 Trexler David

**Tahkeesteh
Dairy Co.**

F. A. LUNSFORD, Prop.

Asheville R. F. D. No. 3

The FRANKLIN PRESS
SOUTH PACK SQUARE

High Class Printing of
All Kinds. Embossing in
Colors a Specialty.

Prompt Delivery. Phone 1056

Trexler B C
Boone Robt (2d fl)
166½ Allison Elkinah
167 Marquardt J A
172 Swartzberg Bernard
173 Sneed Chas
Sneed Mollie Mrs, boarding
174 Gentry E B Mrs
175 Burrell Jane Mrs
Melton R A Mrs
176 Swink Robt
176 (r) Swink Leroy
(Southside av begins)
180 Swink J C
180½ Swink W W
Swink J J
182 Blackwood Wm
184 Swink John L
Smith Earl
190 *Lane Rachel
*Lane Arline
194 *Herritage W J Rev
202 *Nipson J J
*Kemp Elisha

(Valley ends)

210 *Williams Elizabeth
217 Grant R M
224 *Caldwell Monroe
*Jenkins Belle
*Gudger Chas
237 Sugg John
245-253 Alexander R M Mrs
261 Shuford E B
262 Buchanan I W
265 Banning James
269 Blankenship Doctor
Graham J B
Lytle Lola Miss
Padgett B A
Riley Henry
White J M

Feeds the Nerves.
69-71 S. MAIN.

Aids Digestion.
L. T. HENDERSON, Sales Mng'r.

Invigorating.
PHONE 271

W. J. KINCAID, Pres.

J. FRAZIER GLENN, V-Pres.

Y. MINAKUCHI, Sec.-Treas.

Asheville Pepsi-Cola Bottling Co.

Distributors of Pepsi-Cola

Refreshing.

Invigorating.

Meats

Kiibler & Whitehead

CITY MARKET

PHONE 195

**BIGGEST
BUSIEST
BEST**

ASHEVILLE STEAM LAUNDRY

43 TO 47 WEST COLLEGE STREET

MAIN, SOUTH

524

MARKET

**WELLS
&
BROWN**

**Livery, Feed
and Sales
Stable**

**39-41 N. Lexing-
ton Ave.
PHONE 1016**

**Let us Tailor you
Once and we will
Tailor you Always**

**A
1001
of the Latest
Samples to Se-
lect from.**

**Tuxedo and Full
Dress Suits for
Rent.**

J. C. WILBAR

**Phone 389
4 N. Pack Sq.**

M. WEBB

**Millinery
Importer.**

Battery Park Place, Cor. Patton Ave.
Telephone 1044 ASHEVILLE, N. C.

- 269½ Graham H E
Galyean E S
273 Brinkley J A
277 Bird W H
(Bird's al intersects)
281 Price John
299 Sloan J B
Fort Emma Mrs
303 Duckett Emma Mrs
323 Frady J B
Hensley Jasper
Lankford Nathan
Sprinkle Perry
Turner W W
326 Vacant (store)
326 (2d fl) Jackson L E
Israel W A
McGuinn J A
O'Kelley B Z
Souther C E
327 Justice R B
329 Dalton J T
334 Knight T C
336 Streetman T L
338 Ellis J H
— Piper Wesley
340 *Jones R T
341 Frady H F
345 Koon J N
357 Allison J E
371 Bourne J D
Johnson W E
(McDowell Begins)
375 Johnson W E
383 McDowell E E, contrs
397 Dodd T L
401 Vacant
413 McDowell Annie S Miss
421 Horton A M Mrs
424 Gordon C E
Hadlow Cottage

- 425 Webb D H, grocer
Crook John
428 Ridgewood, boarding
Penniman Margaret Mrs
439 *Brown R B
*Victoria Inn Barber Shop
*Peoples Pressing Club
441 Moore & Buckner, horse-
shoers
443 Lanning & Galyean
445 Bishop James
Lanning A W
Murray James
Robinson John
450 Yates & McGuire, grocers
453 Clark Bros, grocers
458 Lindsey Van
Lindsey Sarah Mrs
559 Mason Emma Mrs
(Victoria Road begins)
— Oakland Heights Presbyte-
rian Church
— Normal & Collegiate Inst
Oakland Manse
Home Industrial School
(South Main continued, see Bilt-
more Road)

MAPLE—east from 15 Reed
2 Von Ruck Karl
3 Ketchum Arabella Miss, bdg

MARJORIE—east from Market,
first north of Eagle
12 Sullivan J Y
16 Miller S H
Wilson T J
20 Blackwell F M
24-26 County Jail
Mitchell E M, jailor

MARKET — south from City
Hall; first east of Main

**SUNNY SIDE
(FAIRVIEW)
DAIRY**

W. H. GREENWOOD, Proprietor

P. O. Biltmore

Carolina Abstract and Title Co.

Incorporated

Oates Building, N. Pack Sq.

**Work Done Quickly and
Thoroughly**

Abstracts and chains of title given. Cor-
rect transcript of records guaranteed. In
buying real estate the most important thing
is to know the title is clear.

SANITARY DAIRY PRODUCTS

Phone 554. East Walnut Street

ASHEVILLE PURE MILK CO.

MARKET

525

MERRIMON

- City Plumbing Shop
- 8 Asheville Ice Co
- 16 Kelly M H, plumber
- 26 Asheville Mica Co
- 38-40 Asheville Supply & Foundry Co
(Eagle intersects)
- *Young Men's Institute
- *Y M I Bldg
- *Y M I Drug Store
- 41 *Garrett J W O, restaurant
- 45 *Sigmon & Brown, pressing
- 72 *Asbery Sidney
- 74 *Edwards Sallie
- 78 *Smith John
- 78 (r) *Grant Alex
- 97 *Woodward Augusta, dressmkr
- *Woodward B W
- 99 *Maxwell Belle
- 101 *Maxwell Mary
- 103 *Garrett Lucy
- 105 *Knox Matt'e
- 109 *McClellan Emma

- MAX**—south from 6 Knob
- 2 *Stinson Wm
 - 4 *Hawshaw Oscar

- MERRIMON AVENUE**—north east from Main at junction of n Lexington av
- 1 Swartzberg Moses
 - Osage Place
 - 7 Snyder C H
 - 17 Briggs M G, bldg contr
 - 18 Reiter Max
 - 27 Moody W C
 - 31 Moss Grain
 - 31½ Willis Wilborn
 - Willis John
 - Tilson Samuel
 - 52 Roselawn, boarding
 - Collister E E propr
 - 63 Rankin J E
 - Rankin W E
(Orange intersects)
 - 73 Shaw Jessie Mrs
 - Porterfield M E Mrs
 - 79 Mustin Eli
 - 82 Weaver F M
 - 85 Porter Annie W Mrs
 - 90 Wheeler L B
 - 93 Goddard F F Mrs
 - 99 Ashton C B

CADILLAC MACHINES

Are Known by Their Superiority

WE ARE SOLE AGENTS IN
WESTERN NORTH CAROLINA

Western Carolina Auto Co.

OFFICE GARAGE
48 Patton Ave. 61 South Main St.

- 107 Schuessler C R Mrs
(Chestnut intersects)
- 112 Merrimon Mary Miss
- 114 Robertson J D
- 126 Lyman A J
- 135 Winn's School for Boys
- Winn J A
- 140 Pack Frances Mrs
(Broad intersects)
- 150 Moore C A
- 157 McIntyre F R, bldg contr
- 168 Hodges D M
- 176 Kimberly E E
- 198 Webb C A
(Seney intersects)
- 201 Murphy W B
- 203 Harkins W T, bldg contr
- 203½ Henderson H A
- 205 Roth R H
- 206 Donnahoe P A
- 217-219 Allison G D, grocer
(Hillside intersects)
- McDowell L M Mrs
- 274 Calloway A W Dr
White Oaks
(Josephine intersects)
- 283 Claudius Henry F
- 287 Vacant
- 319 McCormick A H
- 333 Elsworth Leigh
- 348 Stockton M C Mrs
- Stockton May E Miss, nurse
- 365 Coston O M
- 393 Bass J I, teacher
- Smith E P
- 393 (r) Hill J E
- 389 Stradley E B
- Carpenter J E
- Barnard H E

Imperial Sick and Accident Insurance Co.
 American National Bank Building, 31-33. Phone 495
GAY GREEN, President
A. W. EK, Secretary
J. P. STARNES, General Manager

Real ESTATE

Canaday-Brehm Realty Co.
 City and Suburban Property
FARMS AND TIMBERED LANDS.

Oates Bldg
 Rooms 307-308
 Phone 974

Asheville Fuel & Ice Co. **COAL**

32 Patton Avenue.

Phone 40

NEW YORK LIVERY STABLES
HIGH CLASS LIVERY

11 S. Lexington Avenue
PHONE 104

MERRIMON

526

MONTFORD

F. C. NUNEMACHER
Fine Plate Engravers and
Embossers.
LOUISVILLE, KY.
Makes a specialty of Wedding Invitations, Announcements, Embossed Stationery and High Grade Plate Work of All Kinds.
HACKNEY & MOALE CO.
Local Agents

(Coleman av intersects)

412 Ambler C P Dr
417 Vacant

MERRIMON PLACE—from 85
Merrimon av, ½ block
1 Swayne A E
3 Ownbey A J Mrs

MILLER—northeast from south
Beaumont
4 *Thompson Wm
9 *Hobson Benj
13 *Wilson W M
*Williams Chester
17 *Wilson James
*Murphy Annie
24 *McElrath Samantha
30 *Warner Joseph
34 *Wallace J B
167 *Harris Felix
*Wallace Wm
216 *Jackson Geo

MINESOTA AVE—Woolsey

MONROE PLACE—east from
n Main
34 Atkin S B Mrs, dressmkr
36 Watkins P J

MONTFORD AVENUE—north
from Haywood; west of
Cumberland av
7 Fanning Mrs
9 Montford Drug Store (The)
Rhinehart M T propr
11 Hardee C J
17 Middleton M C Mrs
22 Price B L Dr
(Cherry intersects)
25 Ownbey & Son

30 DeYoung J T
33 McBrayer L B Dr
Deaver R M
Brown H G Mrs, nurse
(Hill begins)
36 Coleman Mary J Mrs
41 Erwin R C
Stevenson E C
44 Brickett C E
45 Michalove S H
50 Hern J M
53 Wilson N B
59 Davis Geo W
60 Alexander J R
65 Rorison E S Mrs, boarding
Rorison N S, civil engr
73 Fain N W
80 Montford av School
(Cortland av begins)
83 Emory H B
89 Gudger Alice L Mrs
(Bearden av intersects)
102 Tennent J A
103 Vacant
108 Arbogast J C
111 Tennent M'sses (The), bdg
113 Hall E H
114 Woolridge T J
Cameron Mary Miss, nurse
(Blake intersects)
123 Johnson H C
124 Stewart A I Mrs
127 McCanless W J
133 Cobb A H
134 Gillis Donald
139 Gudger B C Mrs
140 Colvert S L
(Chestnut intersects)
143 Adams J G
Adams J S
Yountsey S C Mrs
144 Swiggett W F
148 Brannon E W
152 Cooper C D, grocer
166 Scott M L Miss
169 Craig Locke
170 Farrior John
171 Miller H A
174 Graham J R
178 Vacant
179 Carr Oma
182 Dawson B N Mrs
187 Abrahams A K Mrs

VEGETABLES
VAN LINDSEY

Phone 341
He is Reliable

LAUNDRY

Washing is our business, but we take time to consider all the details that effect your interest in the matter.

Try MOUNTAIN CITY STEAM LAUNDRY

No. 30 N. Lexington Avenue

Telephone 426

MONTFORD

527

MOUNTAIN

- 192 Sluder Erwin
- 193 Johnston J F
- 194 Grant F R
- 199 Woodcock J E Mrs
Woodcock S J Dr

(Cullowhee intersects)

- 200 Vacant
- 211 Adams J C
- 214 Bridgers A C
- 228 North Edward
Russel Mrs
Bradley S O
- 230 Rosenstein D H

(Soco intersects)

- 237 Simpson R E
- 242 Moody H M
- 246 Vacant
- 249 Hall A F
- 250 Powell Geo S
- 260 Schoepf J H
- 263 Brown C W
- 264 Mason B C
- 276 Craig C R Mrs
- 287 Heard J S Mrs
- 288 Carter J H
- 296 Jordan C S Dr

(Watauga intersects)

- Powell G S
- 311 Hewitt F R
- 312 Merrick Duff
- 320 Riordan Helen Mrs
- 327 Levy Matilda Mrs

(Panola intersects)

- Montford Park
- 333 Hunt F W
- 369 Vacant
- 372 Sternberg Seigfried
- 377 Jones W W
- 381 Sumner F A

BROWN & CO.

Practical Tailors

F. L. HORTON, Ladies' Tailor

Rooms 7 and 8 Paragon Bldg.

Cor. Patton Ave. and Haywood St.

- 382 Robeclaux E G
- 389 Mitchell F E

(Zillicoa intersects)

- 397 Fitzgerald W J
- 398 Murphy J D
- 406 Simmons R S
- 440 Carter Frank

— Klondyke
— Cox T C

- 560 Glaser I W
Roth M L
- Buckner W R
- Allison C N

MORGAN AVENUE — west
from Asheland av

- 17 Lewis H N
- 18 Staples C H
- 46 Swicegood John
Mitchell John

MOUNTAIN—east from Brick

- 1 *Colley Henry
- 5 *Simonton W M
- 9 *Ingram Edward
- 15 *Vacant
- 17 *Bearman Cecily
- 17 (r) *Hampton Geo drayman
- 19 *Baird Hattie
- 19 (r) *Jones Lanie
- 25 King Lou Mad
- 31 Cook Roxie Mad
- 33 Sams Willis Mad
- 34 Cook Mollie Mad
- 38 *Flack W M, grocer
- Moore M L
- 39 *Washington Edward, press
- *Colley Henry
- 40 Dowers J F, restaurant
- Ivy Levi

(Pine intersects)

- 45 Hayes Mamie Mad

Give us your Collections and watch Results.

Ask any white Real Estate firm in Asheville about us.

Our Office is in the Y. M. I. Bldg.

SWEPSON & GARRETT

REAL ESTATE & RENTAL AGENTS
WE MAKE A SPECIALTY OF HANDLING
NEGRO TENEMENT PROPERTY

We Report Monthly
We Guarantee Satisfaction

PHONE 762

Pure Fresh Milk

DRYMAN'S MT. DAIRY

J. H. GREENWOOD, Proprietor

Asheville R. F. D. No. 4

Industrial Sick and Accident Insurance Co.

Home Office

Atlanta, Georgia

PHONE 794

E. C. WOLFE, Supt.

OFFICE:

21-22 Electrical Building

Patton Ave. Opp. P.O.

CLUB CAFE and CANDY KITCHEN

The Place for Refreshments

The Cleanest and Most Sanitary Ice Cream Manufacturing Plant in North Carolina

PHONE 110

Prompt Family Delivery

21 HAYWOOD ST.

MOUNTAIN

528

OAK

THE F. T. H. WOODS
Real Estate
Loans and
General
Collecting
Agency

E. C. GREENE,
Secretary

29½ S. Main
P. O. Box 126
Phone 738

NOTARY PUBLIC

**Asheville
Stove and
Casting
Works**

Makes Charcoal
Castings of all
Kinds.

**STOVE CAST-
INGS A
SPECIALTY**

Phone 303
8 E. College

PHONE 623 12 Church St.

Greene & Co.

Ladies' Tailoring
and Dressmaking

W. B. GREENE, Propr., Asheville, N. C.

La Grecque Corsets

48 Hayes Rosa Mad
49 *Miller Lawson, grocer
*Bailey Bessie

(Clemmons intersects)

52 *Bailey Nelson
55 *Jackson Maria
*Latimer John
56 *Martin Caleb
58½ *Bailey Geo
62 *Vann Maggie
65 *Smith Jane
*Smith Sudie, dressmkr
68 *Grimes Maria
69 *Lathern Geo
74 *Kesler Nellie A
*Martin Julia A, music tchr
76 *Hightower Mary
77 *Revis Thos
*Revis Rosaline, bdg
78 *Martin F P
81 *Mountain Street School
82 *Jackson Novella
*Pearson Sylvia
90 *Smith Wm
91 *Catholic Hill Schl (branch)
96 *Thompson Reuben
99 *Thompson Ida
105 Vacant
109 *Brown Ralph
109½ *McLain Arthur
114 (113) *Goudlock Chas
119 *Rumley Joseph
123 *Oglesby Thos
123 (r) *Terrell Augustus
131 *Lipscombe E H

MURDOCK AVENUE—north-
west from Hillside; I w of
Charlotte

NELLY PARK—south from
Patton av

NELSON AVENUE — north-
east from Depot, opp So Ry
frt depot to Rollins

20 Guthre R W
Guthre T K
26 Lee J F
28 Ellison W C
Puckett A L

NEW—south from Beaumont to
Atkin, first east of Valley

1 Knapp M W
2 Brackett Thos
3 Brown Augustus
4 Smith Josie Mrs
10 *James Edward
15 *Hill Wm
30 *Alexander Addie

NICHOLS HILL — between
View and Sou Ry
— Moore Andrew
— West Hardy

NORTH—east from 450 n Main

8 Shope B A
23 Williams Joseph
31 Roberts Lonnie
31½ Roberts Duckworth
39 Jarvis A K
47 Hensley Elbert
53 Johnson Omega Mrs, dress-
mkr
Johnson J C
Aiken Maggie Miss, nurse
57 Hensley T M
61 Killian E P

OAK—north from College ;first
east of Vance
— High School
— Cassada R E

Massage and Scientific
Rubbing. Alcohol
Sponge and Hot Water
Baths at the residence
of the Patient.

OTTIS CLEMMONS
27 Furman Ave. PHONE 1292

MONTFORD HOTEL

Stay with us at Night and catch
your early train.

W. S. Weddle, Propr.

Breakfast 6 to 8:30 a.m. Phone 198

**Yellow Pine
White Pine
Hardwoods**

See bet. Pages 188-189

LUMBER

Woodward & Son
NINTH & ARCH STREETS
Richmond, Virginia



OAK

529

ORANGE

- Lawrence Benj
Barnard Dock, hackman
18 Elton (The), boarding
Watkins Sallie Mrs
Watkins C R
20 Doe Dora Mrs
24 G A & P Tea Co
Handte J S
Handte F A Mrs, boarding
26 Ge'ger D W
28 Walton H S
Walton Laura Mrs, boarding
34 Brown E E
42 Brownhurst Greenhouses
56 Sevier D E Dr
— Colonial (The)

OAK—(see also Biltmore)

- OAKDALE AVENUE**—north
from 270 Haywood to Hill
8 *Davis M B
*Evans Arthur
14 Jones R P Mrs
Graham G W
17 *Clements W H
*Williams Walter
20 *Dale Jones
25 *Moore Geo, plstr
26 *Forney George
29 *Pynum Joseph
30 *Bridges Carson, hackman
*Porter Arthur
31 *Austin Luc'us
*Mulligan Wm
34 *Kennedy Ritta
35 *Watson I. V Rev
37 *Dav's H D

- OAKLAND AVENUE**—
655 Anderson Sallie J Mrs
Helton Hattie Mrs

- OCALA**—west from n Main; i
n of Magnolia
16 Roberts J W
31 *Barton J ee
33 *Carter Preston
35 *Arnold Robt
36 *Stevens Henrietta
*Dunham Eliza
37 *Burns John
*Lester Jonas
37 (r) Vacant
39 *Logan Wm
41 *Bolden Joseph

When we sell the best
we deliver the best. We
sell the cheaper grades
of coal also.

**Asheville Coal and
Lumber Co.**
48 PATTON AVENUE
TELEPHONES: 737 AND 935

- 43 *Walls Hattie
OLIVE—south from McDowell;
i e of Victoria av
18 Coche R C
Jarrett O R
21 *Hunter Harriett
23 *Hatcher Fred
37 *Moore D D Rev
41 *Thompson Maurie
45 *Vacant

- ORA**—southwest from Bartlett;
i w of French Broad av
17 Stevens R F
18 Shaver Z V
Richardson J H
25 Vacant
26 McNamara Thos
29 Key G W
30 Gudger Harland
32 Green J R
35 Michael W E
37 Vacant
40 Sams L R
48 Vacant
51 Wilson A E
55 Hunnicutt W J
59 McAllister W P
60 Vacant
65 Lacy W G
80 Steele M T
87 Cheek J H
88 Dermid Sarah E Mrs
92 McLean W H
94 Depot Presbyterian Church
95 Aldrich L P
99 Redfern T E
117 Suttles Martha Mrs

- ORANGE**—east from Merrimon
av, i n of Elm

The Security Life and Annuity Co.

Home Office: GREENSBORO, N. C.

Guaranty Capital \$100,000.

Mutual Legal Reserve

4 Paragon Building

POSITIVELY the BEST

A. B. SMITH, Special Representative

LaBarbe, Moale & Chiles Real Estate and Rental Agents
27 Patton Ave. PHONE 661
City and Suburban Property. FARMS and TIMBER LANDS

THE LIFE INSURANCE COMPANY OF VIRGINIA

ORGANIZED 1871

Is a regularly organized Life Insurance Company, operating under a Special Charter from the State of Virginia.

Home Office
A. R. GOODWYN, Superintendent.

Richmond, Va.
Maxwelton Building

Asheville, N. C

ORANGE

530

PACK SQUARE

KEYS FITTED
Bicycles
Repaired
and Sold.

GUNS
REPAIRED
ELECTRICAL
WIRING

Chas. Jarvis
ELECTRIC and
CYCLE CO.
30 W. College
PHONE 546

Phone 303
John
Cathey

Cabinet and Or-
namental Wood
Work of all kinds
Upholstery

MAKING
MISSION
FURNITURE
A Specialty
8 E. College St.

C. H. MILLER

Manufacturer of

Cement Products

PHONE 671

14 North Spruce Street

- 14 Jones T A
 - 18 Bowron W N
 - 19 Wadsworth M C Mrs
 - 21 Stokely R J
 - 22 Humble E C
Humble Nina Mrs, boarding
 - 23 Keller W F
 - 25 Rankin A E
 - 28 Fitzpatrick R L
 - 33 Sumner B H
 - 35 Reynolds S A Mrs
 - 36 Schartle J W
Schartle Linda Miss, music teacher
 - 37 Iliff M C Mrs
Iliff Nellie M Miss
(Liberty intersects)
 - 45 (59) Ware A B Dr
 - 50 Shuford G A
 - 53 Chisholm Anna Mrs
 - 53½ Sorrells Sallie Mrs
 - 62 Tighe R J
 - 68 Burns J M
(Central av intersects)
 - 71 Orange Street School Kindergarten
 - 73 Lettman Samuel
— Orange Street School
- ORCHARD**—east from Central av; 1 w of Woodfin
- 2 Hunter J L
 - 4 Proffitt H B
Scott E F
 - 16 Williams W R
Wilson T H
 - 22 Reynolds N J Mrs
 - 25 Jenkins J H
 - 29 Faulkner A W
Albright F J
 - 33 Cohn C M

- 37 Fisher S J
- 41 Hoffman David
- 51 Kuykendall J F
- 55 Hamrick M W
- 56 Wilson W M
- 64 Bynum James

PACK SQUARE—recognized center of city, from which all principal business streets diverge

PACK SQUARE EAST—east side of Pack Square

- Fire Department
- Hose Co No 1
- Hook and Ladder Co No 1
- City Hall; janitors J W Willis and C M Williams
- City Council Chambers
- Mayor's Office
- City Electrician
- City Tax Collector
- City Clerk
- Superintendent of Streets
- City Plumber
- City Medical Examiner
- Supt Water Works
- City Engineer
- City School Committee
- Superintendent of Schools
- Board of Health
- City School Committee
- Police Court
- Police Headquarters
- Sanitary Inspector
- City Market
- Asheville Fish Co
- Sorrels & Willis proprs
- Faulkner Bros, meats
- Goff W A, vegetables
- Graham's Fish Market
- Guy J L, vegetables
- *Hudson I S, vegetables
- *Jackson B J, vegetables
- *Jackson Chas, vegetables
- Kiibler & Whitehead, meats
- Lindsey Van, vegetables
- Lutz Meat Co
- Lynch Mrs & Son, vegetables
- Marlow Bros, meats
- Miller Ina Mrs, vegetables
- *Shippy Wm, vegetables
- Star Market (The)
- Hoffman & Kent proprs

REAL ESTATE General Insurance

RENTALS MOORE & RICH

Phone 960 21 N. Main

COAL

SOUTHERN COAL CO.

We handle only the best in every grade. PROMPT DELIVERY.

2000 Pounds in Every Ton.

PHONE
114

14 N. Pack Sq.

PACK SQUARE

531

PACK SQUARE

- *Stepp A W, vegetables
 Sumner T J & Co, meats
- PACK SQUARE, NORTH—**
 north side of Pack Square;
 extending from Main to
 Market
- 2 Nichols Shoe Co
 Clampet B F, shoemkr
 (2d fl) McBrayer L B, phys
 Whittington W P, phys
 Smith J R
 Hare James
- 4 Evening News Pub Co
 Asheville Gazette-News
 Asheville Cleaning & Press-
 ing Club
- 6 Asheville China Co
 Cosby B H, jeweler
 Stern Victor, antique jew-
 eler
- Citizens Trust & Savings
 Bank
 Blue Ridge B & L Assn
 — Asheville Real Estate Co
 Mills & Mills proprs
 Am Natl Life Ins Co
 — Whitson W R, atty
 Carolina Ptg Co
 Higgason Studio
 Higgason & Blough
- 10 Ward W A, elec contr
 Goldsmith W W & Son,
 jewelers
- 10½ Brown Bldg, offices
 Carter G D, real estate
 McIntyre J A, magistrate
 Radford S W, atty
 Roberts Gallatin, atty
 Gudger & Fortune, attys
 Brown E L, mnfrs agent
 (3d fl) Hackney & Moale Co,
 shop

*Anything
 Photographed
 Any Time,
 Anywhere*

Gurley's Studio

South Pack Square, Phone 1056

- Haynes J D
 Reber J W
 12 Jarrett E C, grocer
 Hunt H C & Co, real estate
 Montague Loan Co
 Jordan J Y
 Sull van C H
 Smith J H
 Capeheart H H
 Garvin Margaret Mrs
 Garvin F B
- 14 Southern Coal Co
 Brown & Logan, real estate
 Brown H A & Co, contrs
 Cherryfield Mica Co
 Logan S T, tailor
- 16 Fountain Bldg, offices
 Moore Plumbing Co (The)
 Dunham's Music House
 Dermitt & Chunn, architects
 and contrs
 Lew's Ruth Miss, dressmkr
 Jones & Williams, attys
- 18 Gayety Theatre (The)
 McLaurin & Moore
 Lindsey T H & Co, photogs
- 20-22 Oates Bldg
 *Williams Marshall janitor
 Smathers & Young, grocers
 (Rooms)
- 200-201 Timber Syndicate, tim-
 ber lands
- 202 Stevens & Anderson, attys
 Arbogast J C, lumber
- 205 Coker P C, atty
 206 Oates J R, contr
 207 Carolina Abstract & Title
 Co
 208 Barnard Silas G, atty
 209-210 Carroll J L Dr, phys
 301-302 Carolina Construc Co

**Tahkeesteh
 Dairy Co.**

F. A. LUNSFORD,

Proprietor

Asheville R. F. D. No. 3

**Asheville
 Pepsi - Cola
 Bottling Co.**

Inc.

69-71 S. Main

**Bottlers
 and**



**For
 The Trade**

PHONE 271

**Feed the Nerves
 Aids Digestion.
 REFRESHING
 INVIGORATING**

Poultry Kiibler & Whitehead
 CITY MARKET PHONE 195

**BIGGEST
BUSIEST
BEST**

ASHEVILLE STEAM LAUNDRY

43 TO 47 WEST COLLEGE STREET

PACK SQUARE

532

PACK SQUARE

WELLS & BROWN

Livery, Feed
and Sales
Stable

39-41 N. Lexington Ave.
PHONE 1016

The ASHEVILLE CLEANING and PRESSING CLUB

Does Dry & Steam
Cleaning, Dyeing
and Rspairing

Old Hats Re-Man-
ufactured

We make a
SPECIALTY of
cleaning all kinds of
fine wearing apparel
for Ladies and
Gentlemen

J. C. WILBAR
Phone 389
4 N. Pack Squar

M. WEBB

Millinery
Importer

6 Battery Park Place, Cor. Patton Ave.

Telephone 1044 ASHEVILLE, N. C.

303-304 Met Life Ins Co
305-306 Webb C A. atty
307-308 Canaday-Brehm Realty
Co
309-310 Reynolds G S, atty
400-401-402 Wells & Swain, attys
403 Lee Chas G, atty
404-405-406 Craig, Martin &
Winston, attys
Thomason G A, atty
407-408 Weaver Zebulon, atty
409-410 Ritter W M Lumber Co
Mortimer James J supt
(basement)

Creasman & Ownbey contrs
*Thompson & S'mmons
*Four Hundred Pressing
Club
*Perrin W F, barber
*Acme Barber Shop

PACK SQUARE, NORTH-
EAST—east side of Pack
Square from City Hall to
College

1-3 McIntyre Bldg
1 Gross D, lunch
Branagan J J
Branagan F M Mrs, photog
Sluder L C
Worsley J B
3 Stradley & Luther, grocers
5 National Dairy Lunch (The)
Erickson A T propr
7 Carolina Pharmacy (The)

PACK SQUARE, NORTH-
WEST—west side of Pack
Square; w from Patton av
1 Carmichael W C, druggist
Barnard Bldg, offices
3 Hackney & Moale Co (Inc)

5 Revell Bldg, offices
9 Ingle F P, real estate
Wagner R L, real estate
12 Revell O D, real estate
21 Hamlet A A, surveyor
*Oak Hall Barber Shop
*Bowman J W
9 Singer Sewing Machine Co
Thorpe C D
9½ Kimberley E Elliot, ins
Campbell J M real estate
11-13 Moore W L, furniture
Harris J T, shoemkr
11½ *Conley Lee, barber

PACK SQUARE, SOUTH—
south side of Pack Square,
extending from Main to
Market

— Franklin Hotel
McFarland J F
Gurley R W, photog
(2d fl) Davidson, Bourne &
Parker, attys
Styles I Scroop
— Asheville Library Assn
Library Bldg (offices)

(Rooms)

1-2 Martin J C, atty
Wright G H, atty
5 Malone C N, atty
7 Welch Gilmer, atty
9 Jones & Jones, attys
10-11-12 Carter Frank, atty
Chedester H C, atty
(3d fl) U S Weather Bureau
Lindley Robt T
(w basement)
Baterham Harry, real estate
(e basement)
James W A Jr, justice of
the peace

Sunny Side Dairy

(FAIRVIEW)

W. H. GREENWOOD, Propr.
P. O., BILTMORE



Milk

Carolina Abstract and Title Co.

Incorporated

Oates Building, N. Pack Sq.

Work Done Quickly and
Thoroughly

Abstracts and chains of title given. Cor-
rect transcript of records guaranteed. In
buying real estate the most important thing
is to know the title is clear.

SANITARY DAIRY PRODUCTS

Phone 554. East Walnut Street

ASHEVILLE PURE MILK CO.

PACK SQUARE

533

PANOLA

- Davies W M, atty
- Legal Bldg
- *Anderson John janitor
- Compton & Mathis, Drs, phys

(Rooms)

- 1-2-3 Merrick & Barnard, attys
- Goodman I R Miss, stengr
- 8-9-10 Cocke W J, atty
- 11-13 McCall R S, atty
- U S Commissioner
- Lisenbee C C, atty
- 12 Brown W P, atty
- 14-15 Way Eugene, atty
- 22 Carter H B, atty
- Waddell F N, justice of the peace
- (2d fl) Democratic Executive Headquarters
- (basement) Gudger W R, justice of the peace
- 6 *Lasain Henry
- 12 Whiteside Ptg Co
- 12 Rigsby J J, locksmith
- 14 Misenheimer Bros, restau
- 16-18 Reed Bldg (offices)

(Rooms)

- 1-3 Donnahoe & Bledsoe, real estate
- 2 Rosenthal Frances Mrs, art goods
- 12 Hunt Mary Mrs
- Hunt Roy
- 16 Hickman Lillie Mrs, dress-mkr
- 19 Bowman M E Miss, dress-mkr
- Wright Evelyn Mrs
- 21-25 Trivett Laura Mrs, dress-mkr
- 22-24 Stradley Mrs
- 28 Johnson J C
- 29 Acme Ptg Co
- Goodwin J W & J L
- 30 Patton Wm
- (basement) Whittaker Gus, soft drinks
- *Nichols Lee

(South Pack Square continued)

- 20 Guischard G L, plumber
- McLean A L, tinner
- Tennent J A, architect
- 22 Wolfe Bldg

CADILLAC MACHINES

Are Known by Their Superiority.

WE ARE SOLE AGENTS IN WESTERN NORTH CAROLINA.

Western Carolina Auto Co.

OFFICE GARAGE
48 Patton Ave. 61 South Main St.

- *Conley Lee
- *Chambers Joseph
- *Dobbins Joseph
- *Brown H B, atty
- Wolfe W O, marble
- Jeannerat L W, jeweler

PACK SQUARE, SOUTH-

WEST—west side of Pack Square, extending from Patton av to Main

- 1 Noland-Roland Grocery Co
- Sinclair J A, dentist
- Sinclair P O, dentist
- Ideal Pressing Club
- Keith & Foster proprs
- 5 Pack Square Cafe (The)
- *Murrrough Noah propr
- 9 Guffey J A, dry goods
- Thomas F W, atty
- Cumberland Credit Assn
- Mason J Irving mngr
- N C Lumber Co (The)
- S P C A
- *Masonic Hall
- United Surety Co
- Radeker & Featherston, ins agts
- Radeker W S, atty
- Featherston A A, atty
- 11 Ott's Green Hardware Co
- 11½ Western Hotel
- Stevens J S Mrs propr

PANOLA—east from Montford, north of Watauga

- 1 Bennett P R Dr
- 10 Lindley R T
- 17 Vacant
- 31 McFerren Pingree
- 32 Campbell A C, mining engr
- Campbell H J, civil engr

Imperial Sick and Accident INSURANCE CO.

31-33 American National Bank Building

GAY GREEN, Pres.

A. W. EK, Sec.

J. P. STARNES, Gen. Manager.

PHONE 495

Real ESTATE

Canaday-Brehm Realty Co.

City and Suburban Property
FARMS AND TIMBERED LANDS.

Oates Bldg
Rooms 307-308
Phone 974

COAL Carolina Coal & Ice Co. PHONE 130

Delivery Prompt; Weights Accurate; Always on hand a good supply. 23 PATTON AVENUE.

HIGH CLASS
Livery
PHONE 104
11 S. Lexington Ave

NEW YORK LIVERY STABLES

PANOLA

534

PATTON

Engravers
: : : AND : : :
Embossers
F. C NUNEMACHER
Embossed Stationery and
High Grade Plate Work
of All Kinds.
LOUISVILLE, KY.
HACKNEY & MOALE CO. Local Agts.

- 41 Glenn J F
- 45 Glenn C F Dr
- 46 Whiteside J B & Son, bldg
contr
Whiteside J B
- 47 Dills Claude M
- 48 Vacant

PARK AVENUE—south from west Haywood at Buxton, continuing southwest to Roberts

— Park Avenue School
(Park Place intersects)

- 17 Rogers J L
 - 23 Hyatt J M
 - 31 Glenn W E Dr
 - 50 Long M D
 - 58 Davis S P
 - 65 Mills J R
 - 68 McCoy T C
 - 69 Simmons W G
 - 75 McCov J H
 - 76 Pitts W W
 - Ballard H D
 - 83 Jones C B
 - Sloop Aubrey
 - 87 Hendrick Frank
 - 113 Lipe R P
 - 119 Vacant
 - 123 Tomlin H L
 - 127 Monroe J H
- (Jefferson Drive intersects)

- 130 Francis R L
- 131 Fitzgerald J E
- 139 Dougerty J McD
- 140 Tarpley T M
- 144 Waddell S C
- Couch Jane Mrs
- 145 Campbell Colin
- Campbell R W

- 149 Simpson R G
- 150 Suttles W H
- 157 Meacham W D
Street J R
Caldwell W K
- 158 Davis Elizabeth Mrs
- 174 Neighbors N J Mrs, board
- 176 Poindexter F W
Fitzgerald Chas

PARK PLACE—west from 23 Park av to Green; 1 south of Buxton

- 7 Maxwell S A
Maxwell W A
- 9 Corn James
- 15 May H P
- 17 Clarke J W
- 19 (6) Vacant
- 20-30 Vacant
- 34 Hardin J E

PARK SQUARE—east from Roberts to Park Place; 1 s of Buxton

- 58 Parham H J Mrs
- 59 Myers M L
- 60 Dixon N S
- 61 Fisher H M Mrs
- 62 Elsmore J E
- 63 Paris M A Mrs
- 64 Ellege J W
- 65 Buckner Cletus
- 66 Burton D W
Lineberry J O

PATTON AVENUE—west from Pack Sq, being one of the principal business streets of the city

- 1 Barnard Bldg
- Burroughs J A, phys
Longbottom's Barber Shop
(Rooms)

10-11 Atkinson's Natt Sons Co, real estate

- 11½ Tucker J H, atty
Murphy J D, atty
- 15-16 Reynolds C V, phys
- 17 Eckel O F, phys
- 18 Cocke Jere, phys
- 6 Palm Lunch
Reisecker E A prop
- 7-9 Redwood H & Co, dry gds
(2d fl) Blue Ridge Constr Co
Hemphill S M

Dyeing in all colors and guarantee all work. Let us give you our prices first.

400
Pressing
CLUB

Members, we clean and press 4 suits and 1 extra pair of pants \$1.00 per month. J. E. THOMAS, Prop.
Oates Bldg. Phone 1517

Washing is our business, but we take time to consider all the details that effect your interest in the matter.

Try MOUNTAIN CITY STEAM LAUNDRY

NO. 30 N. LEXINGTON AVENUE

TELEPHONE 426

PATTON

535

PATTON

- Garland G E
- McCanless J M, photog
- 7-9 Whittaker Gus
- Ross W D
- 10-12 Asheville Dry Goods & Clothing Co
- 11 Moore M V, clothing
- 13-15 Battery Park Bank (The)
- 14 Asheville Barber Shop
- Tiller & Low proprs
- Wells Smok Shop
- Wells Joseph B propr
- 16 Shiriff's Cafe
- Waddell & Coxe, ins agts
- 17 Blomberg Louis, cigars
- 17½ Patterson W R, pool
- Rankin W E, printer
- (Lexington av intersects)
- 18 Glaser & Sugg, clothing
- 20 Houston Hotel
- Schank R H propr
- 21-23 Hotel Berkeley
- Hotel Berkeley Pool Room
- Hotel Berkeley Cigar Stand
- Hawk W C
- Hotel Berkeley Barber Shop
- Young W W
- 22 Michalov Solomon H
- I X L Dept Store
- 23 Carolina Coal & Ice Co
- Jones & Crowell mer tailors
- 26 Harkins Bldg, offices
- *Miller Cleveland janitor

(Rooms)

- 1 Jefferson Standard Life Ins Co
- Evans G E
- 2-3 Harkins & Van Winkle, attys
- Cuming Annie W Miss, public stenographer



Pure
Fresh
Milk

Dryman's Mt. Dairy

J. H. GREENWOOD, Prop. R.F.D.No.4

BROWN & CO.

Practical Tailors

F. L. HORTON, Ladies' Tailor.

Rooms 7 and 8 Paragon Building
Corner Patton Avenue and Haywood St.

- 4-5-6 Chambers E O Dr, dentist
- 9-10-11 Merrimon J H, atty
- Merrimon J G, atty
- 12 Penn Mutual Life Ins Co
- U S Casualty Co
- Mears F P agt
- 14 Hawkins J A
- Whiteside D B
- 15 Moore Fred
- Exner John
- 19-20 Holder Claude
- 21 Gilkey Edward
- 22 Tuttle Dr
- North State Mutual Life Ins Co
- Scott & Osteen mngrs
- Harkins H S, capitalist
- (Patton av continued)
- 27 LaBarbe, Moale & Chiles, real estate
- Moale P R Dr, notary
- 27½ Shoffner W H, jeweler
- 26-28 Kress S H & Co
- 29 Asheville Steam Dye Works
- Poole G R
- McClurken J L
- 30 Boston Shoe Store (The)
- Norv'le T W, shoemkr
- 31 Raysor C A, druggist
- (2d fl) Rutledge Fred & Co, insurance
- 32 Asheville Citizen (The)
- Citizen Co (The)
- Asheville Fuel & Ice Co
- Carpenter J E, jeweler
- Garrett R U, real estate
- (2d fl) Hall & Penland, real estate
- Randolph E J, atty at law
- Melton A L

Give us your Collections and watch Results.

SWEPSON & GARRETT

REAL ESTATE & RENTAL AGENTS

WE MAKE A SPECIALTY OF HANDLING NEGRO TENEMENT PROPERTY

Ask any white Real Estate firm in Asheville about us. Our Office is in the Y. M. I. Bldg.

We Report Monthly
We Guarantee Satisfaction
PHONE 762

Industrial Sickness and Accident Insurance Co.

Home Office Atlanta, Georgia

PHONE 794

E. C. WOLFE, Supt.

OFFICE:
21-22 Electrical Building

Patton Ave. Opp. P O

Club Cafe and Candy Kitchen

21 HAYWOOD STREET Near Post Office PHONE 110

Restaurant, Ice Cream Parlors
20th Century Sanitary Soda
Water Fountain.

Candy Manufacturers

PATTON

536

PATTON

THE CAROLINA PHARMACY

College St. and
Court Sq.

**T.L. Frierson
Prop.**

High Grade
Prescription
Work

The Dog Gone Best
Place in Town to
Buy Your Drugs

The MOORE Plumbing Co.

16 N. Pack Square
Phone 1025

Sanitary
Plumbing

General Tin and
Metal Work.

Hot Air Furnaces

PHONE 623

12 Church St.

GREENE & CO.

*Ladies' Tailoring
and Dressmaking*

W. B. Greene, Prop. Asheville, N.C.

La Grecque Corsets

- Morris E R, phys, coroner
Orpin P C, photog
33 Brown-Gudger Bldg, offices
Brown, Northup & Co, hdw
Alexander M
(2d fl) Glenn J F, atty
Curtis Z F
Gudger Vonno A, atty
34 Wachovia Loan & Trust Co
Wachovia Loan & Trust Co
Insurance Department
Williamson W B, notary
Davis W B, notary
35-37 Law J H
(2d fl) Florio Caryl, musician
Mann I Mitchell, dentist
39 Rogers H T, books
Rogers' Printing Co
(2d fl) Quick Service Pressing
Club
Stradley & Wilson
Central Labor Union Hall
40-42 Maxwellton Bldg, offices
*Anderson Andrew janitor
Sumner Sons & Co, dry gds
- (Rooms)
- 1-2 Weaver W T Power Co
N C Electric Power Co
3-4-5 Life Ins Co of Virginia
9 Spear E W, music tchr
Trull C M Mrs, dressmkr
16 Rhinehardt E T, contr
41 Whitlock Clothing House
Burton System
Whitlock L, bill poster
43 Asheville Dray, Fuel & Con-
struct on Co
Asheville Harness Co
(2d fl) Grand Opera House
Opera House Bldg
Spears J W, contr

Spaugh J F

- American National Bank
American National Bank
Bldg
*Woodside Wm, janitor

(Rooms)

- 21-22-23 Aston, Rawls & Co,
ins
24 Mann & Parker, lumber
25 Sproles W J, lumber
Virginia-Carolina Coal Co
Holland L B Mrs, stengr
26 McKissick Real Estate Co
McKissick R L
28 Brown A A, atty
31-32 Imperial Mutual Life &
Health Ins Co
33 American Furniture Buyers
Assn
Kennett F S, agent
34-35 Asheville Mill & Bldg Co
38 Club Room
41-42 Ramsey J F Dr, dentist
47-48-49 Hall B F, dentist
52 Christian Science Free
Reading Room
66 Jackson V C, civil engr
68-69 Weaverville Elec Co
(basement) Am Bank Barber
Shop
- (Church intersects)
- Drhumor Bldg, offices
Field Arthur M Co, jewelers
- (Rooms)
- 1-2 Reeves R H, dentist
3-4 Orr P B Dr, phys
9-10-11 Adams & Adams, attys
Adams Joseph S, judge
47 Brown-Miller Shoe Co
Hyndman T L, shoe mkr

Massage and Alcohol
Rubbing.

OTTIS CLEMMONS

Ladies' can get Rubs
and Baths by Female
Attendants.

27 Furman Ave.

PHONE 1292

MONTFORD HOTEL

American and European Plan.

Close to Depot.

∴ Up-to-Date Service ∴

Get Breakfast before you leave.

Phone 198

The S. & W. H. Northrop Lumber Co., Inc.

Manufacturers, Wholesalers and Exporters of Yellow Pine Lumber and Shingles.

STEWART M. WOODWARD, Pres.
J. L. ROBE TSON, Vice-Pres. & Treas.

WILMINGTON, N. C.

OFFICE, YARDS and WHARF
Queen, Surry and Castle Street

PATTON

537

PATTON

- Green Bros, furniture
Blue Ridge Coal & Wood Co
47-49 Temple Court, offices
1-2-3 Moore & Rollins, attys
5 Haynes J W, atty
6 Britt & Ford, attys
7 Settle Thos, atty
8 Adickes H F Jr, atty
14-15 Asheville Lumber Co, mnfrs
17-18-19 Shuford, Brown & Monteath, attys
18 Lusk V S Col, atty
20 Johnston Wm Jr
Johnston R P
Johnston H E
24 Shuford W E, atty
30 Johnston Wm Jr
31 Brooks Mack
32 Smith Morgan Holzouser
33 Faulkner Smith Gus
34 Johnston Harold
Penland D E
35 Faulkner J C
36 Segal Benj Caldwell
37 Bowron W M, consul engr
48 Grant H F, Realty Co (Inc)
Asheville Coal & Lumber Co
Western Carolina Auto Co
50 Brown's Undertaking Parlors
Brown Susan H Mrs
51 Peerless Dry Goods Co
52 Forbes & Campbell, real est
Citizens Coal Co
Henderson & Geiger, jewelers
52 Moore Elizabeth J K Miss, art goods
53 Sawyer Clarence, grocer
54 Honess C H, optician
55 Asheville Pharmacy (The)
Rosenstein D H, propr
Paragon Bldg, offices
(Rooms)
2 Kroger Wm, com mer
Swannanoa Lumber Co
Hawthorne J E propr
3 Lyman A J, real estate
Lyman Ellsworth, typewriters
4 Security Life & Annuity Co of Greensboro N C

When we sell the best we deliver the best. We sell the cheaper grades of coal also.
ASHEVILLE COAL and LUMBER CO.
48 PATTON AVENUE
TELEPHONES: 737 AND 935

- Smith A B, special agt
5-6 Rickman T J, mdse broker and attorney
Lee G E, ins
7-8 Brown & Co, tailors
9-10 Skinner & Hunter, hair dressers
11-12 Parker J M, dentist
14-15 Smathers Wexler, dentist
Smathers G S, dentist
(3d fl) Asheville Bus College
Shockley H S propr
56 Crystal Dairy Lunch
Sullivan M M propr
56½ Presley J M, shoemkr
58 Mascari Charlie, confr
(Haywood begins)
— Government Building
Post Office
U S Courts
Pritchard Jeter C
60 Sou Ry Ticket Office
Sou Ry Dist Passngr Agts office
Asheville Transfer Co
(2d fl) Faucette J W, dentist
McEwen Lumber Co
Hansen J P
62 W U Tel Co
Calvert G R mngr
Electrical Bldg, offices
*Simonton Wm, janitor
(Rooms)
1 Powell G S, real estate
Weaver Guy, atty
2-3 Asheville Board of Trade
Merchants Association
City Directory Lbrary
— Sou Ry Div Freight Agent
7-8-9 Balfour Quarry Co
Collins H T

The Security Life and Annuity Co.
Home Office: GREENSBORO, N. C. Guaranty Capital \$100,000. 4 Paragon Building
MUTUAL LEGAL RESERVE
A. B. SMITH, Special Representative
POSITIVELY the BEST

LaBarbe, Moale & Chiles. Real Estate and Rental Agents
27 Patton Ave. PHONE 661
City and Suburban Property. FARMS and TIMBER LANDS

Issues Industrial Policies from \$8.00 to \$900.00

With Premiums Payable WEEKLY on persons from two to seventy years of age.

All Claims Paid Within Twenty-Four Hours After Receipt of Proofs of Death

A. R. GOODWYN, Superintendent - Maxwelton Building - Asheville N. C.

PATTON

538

PATTON

Motor Cycles

Reading Standard

America's Best

See Us Before Buying

Chas. Jarvis

Electric and Cycle Co.

Phone 546

MARYLAND INSURANCE AGENCY CO., of Baltimore

Represents the Leading Companies in All Lines

CHAS. T. LEVINNESS Jr., Pres.
C. H. MILLER, Manager.

- 21 Industrial Life & Health Ins Co
Wolfe E C
- 27 Frost & McKee, timber
Carolina Clay Co, contrs
Frost & Dalton
Keel'ng Margaret C Miss, stengr
- 28 Platt L H, ins
- 31-32-33 Prudential Ins Co of America
Hodges, Mitchell & Reynolds, mngrs
- Tennent G S, oculist
- Winter Studio (The), photos
- 64 Piedmont Electric Co
- 66 Brown Book Co
Inland Press (The)
Sante, monthly health journal
- 68 Citizens Transfer Co
Northern C E, souvenirs
Asheville Music Co
Hacker H W
Frost H M, jeweler
- 70 Viniarski & Coutts, shoemakers
- (Battery Park Place intersects)
- Burton & Holt, furniture
- 80-84 Morrison T S & Co, wagons, etc
- 88 Rea J H, confr
- 90 Paul's Model Bakery
Paul C C
- 91 Rhinehardt Bros, plumbers
- 94 Bean S I & Co, stone contrs
Beam W S, shoemkr
- 95-97 Sou Automobile Co
- 98 Smith W M, boarding
- 99-103 Southern Express Co

- 100 Boling E J Mrs, grocer
- 102 Commercial Hotel
Boling E J Mrs propr
— Asheville Electric Co
(Asheland av begins)
- Morsell (The), offices
- Blue Ridge Baking Co
- Willis W A, confr
- Groves J A, grocer and bottling works
- MacKay's Sanitary Pharmacy
MacKay D MacN propr
(2d fl) Brock N & Co, photog
Elias L W, phys
Meriwether F T Dr, phys
(Rooms)
- 1-2 Monger Lumber Co
Unagusta Mnfng Co
- 3 Empire Lumber Co
- 4 Coleman J S Lumber Co
- 5 Mason B C, hardwoods
Moffett Lumber Co
- 12 Carr'er & Folsom, architects
- 122 Vacant
- Battery Park Hotel
Alexander J L propr
(Grove begins)
- 147 James T J
MacLeod D P Miss, nurse
- 151-155 Patton & Stikeleather, livery
- 155½ *Justice J C, shoemkr
- 157 Louisiana (The), boarding
Ray I L Mrs, propr
(French Broad av intersects)
- 167 Solomon Henry
- 167½ Vacant
- 168 Centerfit W H, grocer
- 169 Perry E C
- 171 Vacant
- 171½ Jarrett W M
- 173 Powell E B
- 173½ McSweeney J W
- 182 S'ms John
(Carter intersects)
- 183 Ownbey P A
- 195 Hawkins Milton
Irwin Mark
(Ann intersects)
- 208 Virginia Cottage, boarding

Dermitt

&

Chunn

ARCHITECTS

&

BUILDERS

16 N. Pack Sq.

ASHEVILLE,

N. C.

Real Estate
Rentals

Moore & Rich

PHONE 960

General
Insurance
21 N. Main.

**2000
LBS. IN
EVERY
TON**

SOUTHERN COAL CO.

In Every Grade, the Best Only.
Phone 114. No. 14 Pack Square.

COAL

PATTON

539

PEARSON

- Hawthorne A V Miss
210 Rogers J P Rev
211 Waldhe m, boarding
Kilpatrick E M
214 Sullivan H H
Sullivan J H
216 Walker C A
218 Alexander Gustave
223 Wiley A L
(Pearle intersects)
224 Dunham H A
Case Ella Miss, nurse
250 McCall J T, grocer
Perry W R
(Depot begins)

- 264 Fortune M J Mrs
Baird T G
268 Harkins R W Co, grocers
270 West End Drug Store
Walker C A
Gardner G D, phys
Devine H P (2d fl)
(Patton av continued see west
Haywood)
PEARLE—south from Patton
av
11 Nash John
Armstrong A W
12 Henry Thos
Henry Leroy
Reavis Henry
18 Corbin J T
Ballenger J L
21 Medd Thos
25 Morris N E Mrs
26 McCanless J M
31 Elliott W A
36 Lutz W L
39 White Edward
Gillespie Owen
— Baxter Joseph

**Tahkeesteh
Dairy Co.**
F. A. LUNSFORD, Prop.
Asheville R. F. D. No. 3

The FRANKLIN PRESS
SOUTH PACK SQUARE
High Class Printing of
All Kinds. Embossing in
Colors a Specialty.
Prompt Delivery. Phone 1056

- PEARSON ALLEY**— north
from 525 w Haywood
16 McAllister David
26 Metcalf John
Yarbrough Taylor
28 Rhodes Edward
Huntley Jabe
30 King R P
Calloway Wm
32 Hughes Hester Mrs
100 Drymon Geo W
104 Pressley Ossie
106 Taylor F T

- PEARSON AVENUE**— north
from w Haywood; 1 w of
Sou Ry
14 Harbin T L
20 Miller Columbus
Soesbee John
24 Luther Burgin
28-32 Vacant
40 Walker Frank
44 Roberts J M
52-54 Vacant

- PEARSON DRIVE**—northwest
from Gay; 1 w of Montford
av
— Rhinehardt L F
— Brown H M
6 Rich Dora Mrs, grocer
Rich J J
(Chestnut intersects)
46 *Avery Temperance
54 Cowan Lillie Mrs
58 Penland Manning
60 Ledford Allie Miss
80 Pines (The), boarding
Allen Clara Miss
92 *Turner Willis
*Wells Elnora, nurse

Asheville Pepsi-Cola Bottling Co.
Distributors of Pepsi-Cola
Refreshing.
Invigorating.
Feeds the Nerves.
Aids Digestion.
L. T. HENDERSON, Sales Mng'r.
PHONE 271
W. J. KINCAID, Pres.
J. FRAZIER GLENN, V-Pres.
Y. MINAKUCHI, Sec.-Treas.

Meats **Kiibler & Whitehead**
CITY MARKET PHONE 195

PEARSON

540

PHIFER

**WELLS
&
BROWN**

**Livery, Feed
and Sales
Stable**

**39-41 N. Lexing-
ton Ave.**

PHONE 1016

M. WEBB

**Millinery
Importer.**

Battery Park Place, Cor. Patton Ave.

Telephone 1044 ASHEVILLE, N. C.

- 105 Vacant
129 Murray Geo R
143 Vacant
144 *McIntyre Manson
147 Angle Florence Mrs
153 Dermitt Walter
167 Hartshone F O
168 *Burgins Ollie
199 Reid W W
(Watauga intersects)

- 207 Tennent G S
221 Child M E Mrs
225 Harshberger D M
— Millender M C Dr
251 Morrison T S
265 Williamson W B
270 King P A
292 Brigman R L
315 Jones B M
324 Lunsford R B
403 Hough L A Mrs
404 Lunsford Lloyd
— Settle Thos
436 Jenkins J A
453 Parrish A E
453 (r) Payne G A Mrs
— Wood Garfield
— Thorpe Chas
— Allison C N, grocer
— Rhymer L E
— Riverside Park
— Newton R T, confr

- PENLAND**—north from Col-
lege; I w of Lexington av
4 *Carter Joseph, blacksmith
— Armory Hall
(Walnut intersects)
38 Roberts C E
51 Allen James
Allen Christine Mrs, board

- 55 Davis G W
56 Fitzgerald J C
Fitzgerald W E
Fitzgerald C A Mrs, board
59 Miller G M Mrs, boarding
Miller J A
60 Creasman F O
65 Dalton T S, contr
Stiles O W
68 Morley W A
Neale Philip
69 Rowe S N
Rowe Annie Mrs, boarding
75 Vacant
79 (43) Vacant
80 Dav's S R Mrs, boarding
Davis J E
84 Salisbury John
Dunn E C Mrs
85 Erwood A E Mrs
Erwood Mamie Miss, dress-
mkr
Fulbright Artie Mrs
87 (24) Clevenger E H
88 Seigler M J Mrs, boarding
Seigler J M
Seigler J B

- PHIFER**—west from Asheland
av to French Broad av; I s
of Patton av
6 Moore E D
14 Whitaker James
15 Jones G N
21 Kintz R E
22 Vacant
23 Jacokes J W
25 Frank F G Mrs
(Grove intersects)
31 Tuveson A C
32 Arnold J R Rev

SUNNY SIDE

(FAIRVIEW)

DAIRY

W. H. GREENWOOD, Proprietor

P. O. Biltmore

**Let us Tailor you
Once and we will
Tailor you Always**

**A
1001
of the Latest
Samples to Se-
lect from.**

**Tuxedo and Full
Dress Suits for
Rent.**

J. C. WILBAR

Phone 389
4 N. Pack Sq.

Carolina Abstract and Title Co.

Incorporated

Oates Building, N. Pack Sq.

Work Done Quickly and
Thoroughly

Abstracts and chains of title given. Cor-
rect transcript of records guaranteed. In
buying real estate the most important thing
is to know the title is clear.

SANITARY DAIRY PRODUCTS

Phone 554. East Walnut Street

ASHEVILLE PURE MILK CO.

PHIFER

541

POPLAR

- 61 Ashe Mattie Mrs
- 64 Landreth B P
- 65 Nelson Laura Mrs
- 82 Norvell C E

PHILIP—west from Asheland
av; 1 s of Patton av
10 Gilreath C H
14 *Murrough Noah
22 Golightly L O

(Grove intersects)

- 30 Drake W H
- Sorrels J T
- Morgan Nathaniel
- 32 Terhune J H
- 36 Lindsey J G
- Lindsey J H
- 44 Mears Frank

PINE, NORTH—see Furman
av

PINE—south from College; 1 e
of Brick

- 33 *Cogwell Frank

(Mountain intersects)

- 40 Burrell Minnie Mrs
- 41 Moose Thos
- *Bryan J W Dr
- 42 *Hemphill Alice
- 45 *Evans Solomon
- 46 *Brooks John
- 48 *Murphy John
- 40 *Fowler Chas
- 56 *Jackson Chas
- 65 *Robertson Alex
- *Johnson Wm F

- 72 *Vacant
- 74 *Harrison Moses
- 76 McDaniel Samuel
- 76 (r) *Brown Della
- 80-82 *Austen Geo
- 81 *Miller Lawson
- 84 *Vacant
- 90 *Pelow Kate
- 92 *Barnard Sarah
- 94 *Blackwell Alex

(Blackwell al begins)

- 98 *Fowler Sonnie
- 103 *Reynolds Chas, eating hse
- 104 *Young Duck

(Eagle intersects)

- 108 *Young Roy
- 108 (r) *Bristol Leona
- *Brooks Butler

CADILLAC MACHINES

Are Known by Their Superiority

WE ARE SOLE AGENTS IN
WESTERN NORTH CAROLINA

Western Carolina Auto Co.

OFFICE GARAGE
48 Patton Ave. 61 South Main St.

- *Brooks Hettie
- 111 *Vacant
- 112 *Hammonds W H
- *Williams Lewis
- 116 *Gibbs Lee
- 120 *Bell Warner
- *Williams Alex Rev
- 122 *Martin Nannie
- 126 *Green Lula
- 130 *Lee N'chols
- 134 *Rogers Mollie
- 136 *Morris Thos
- 137 *Rankin Harriet
- 139 *Neely Ella
- 140 *Taw Moses
- 141 Beal G G
- *First Baptist Church

PINE GROVE AVENUE—
north from Livingston opp
Olive; third east of South-
side av
66 Peck J F
77 Vacant

PLAZA—see Biltmore

POPLAR—east from junction
of College and Valley

- 30 Ball J C
- Ball Lida M Mrs, grocer
- 37 *Crum Nannie
- 39 *Dillon Chas
- 40 *Shaw Long
- *Wells Nancy
- 43 *Clements Howard
- *King Robt
- 48 *Johnson Parker
- 56 *Tucker Zilla
- 60 *Williams Marie
- 63 *Moore James
- 64 *Patton Robt

GAY GREEN, President

A. W. EK, Secretary

J. P. STARNES, General Manager

American National Bank Building, 31-33. Phone 495

Imperial Sick and Accident Insurance Co.

Real ESTATE

Canaday-Brehm Realty Co.

City and Suburban Property
FARMS AND TIMBERED LANDS.

Oates Bldg
Rooms 307-308
Phone 974

Asheville Fuel & Ice Co. **COAL**

32 Patton Avenue.

Phone 40

NEW YORK LIVERY STABLES

11 S. Lexington Avenue

PHONE 104

HIGH CLASS LIVERY

POPLAR

542

REDMON

F. C. NUNEMACHER
Fine Plate Engravers and
Embossers.
LOUISVILLE, KY.
 Makes a specialty of Wedding In-
 vitations, Announcements, Embossed
 Stationery and High Grade Plate
 Work of All Kinds.
HACKNEY & MOALE CO.
Local Agents

- 66 *Weaver Gabriel
 - 68 Head Lulu Mrs
 (Pine intersects)
 - 80 Ball P B, grocer
 - 89 *Haines Elizabeth
 *Ford Eugene
 - 107 *Gaither Jennie
 - 114 Campbell M E Mrs
 - 115 *Tomlin Alvin
 - 116 Hensley Eliza Miss
 - 120 *Wilson Tandy
 - 122 *Kilgore Wm
 - 123 *Fenderson Emma H
 - 129 *Jackson Geo Rev
 - 130 Brackett Robt
 - 132½ *Lynch Sidney
 - 134 Justice W S
 - 135 *Forney James
 - 136 Jones Edward
 - 138 White J J
 White Annie M Mrs, dress-
 mkr
 - 139 *Anderson Andrew
 *Gillespie Butler
 - 145 Miller P A
 - 180 Lewis Susan Mrs
 Morse G T
- RALPH**—northeast from South-
 side av; west of Ora
- 12 Falk E J
 - 16 Green D B
 - 18 Shirlin J B
 - 20 *Miller Lee
 *Miller A E
 *Miller A T
 - 22 *Knox Fannie
 *Halbert Oscar
 - 24 *Barnwell John
 - 46 *Richardson James
 *Baker Bell
 Brooks Minnie Miss

- 58 Cabe T J
- 62 Ward Samuel
- 64 Rush Joseph
 Burgin Allie
 Boyd Edward
 Mingus Thos
 Boyd Chas
 Sandlan Thos
 Gilliam James
 Enslev Edward
- 72 Else Henry
 Else Emma Mrs, boarding
- 76 Monday C V
- 82 Page Wm
- 83 Franklin Chas
 Mauck Geo
- 102 McLain Margaret Mrs, bdg

REAR DEPOT—from rear of
 36 Depot to rear of 51 De-
 pot

- 1 *Williams Enoch
- 2 *Dickey James
- 3 *Glasgow R T, hd laundry
- 4 *I oegan Geo
- 18 *McGee Griffin
- 19 *Moore Wm
- 21 *St Luke's Baptist Church
- 26 *Rodgers Jeremiah
- 29 *McLean Edward
 *Jones Ransom
- 33 *Perry Thos

REAR RALPH—from South-
 side av to Cavassa Alley

- 22 Roberts Bessie Miss
- 26 *Manning Willis Rev

RECTOR—northwest from De-
 pot to west Haywood

- 11 Stuman Vance
- 15 Clarke L C
- 19 Banks Joseph
- 20 Rector W G
 Henninger J C
- 21 Woody C J
- 25 Allison James
- 29 Wankler F M
- 30 Jones Otis
- 33 Giddon C N
- 39 Christopher Rufus
- 43 Wilkie G W

REDMON ALLEY—east from
 84 East

- 8 Hall Paralee Mrs
- 11 Taylor Nathaniel

FRUITS

He is Reliable

VAN LINDSEY

Phone 341

LAUNDRY

Washing is our business, but we take time to consider all the details that effect your interest in the matter.

Try MOUNTAIN CITY STEAM LAUNDRY

No. 30 N. Lexington Avenue

Telephone 426

REDMON

548

ROBERTS

- 12 *Collins Chas
- 15 Vacant
- Vacant

REED—north from Baird; i e of Chunn
 27 Green J F
 40 *Shangs Carl
 46 Archard H J Dr

REED'S ROW—from 60 to 70 n Lexington av

RESERVOIR—northeast from College
 1 Frady W B

RICHARD — west from Madison; i north of Gay
 2 Swiney Wm E
 6 Crane J C
 10 Morgan Wm
 16 *Byers Sarah
 24 *Gaston Alexander

RIDGE—southeast from junction of Hazzard and Pine
 2 *Johnson Washington
 12 *Johnson Lisbon
 13 *Burgess Jennie L, nurse
 *Moore Pearle, nurse
 *Williams Freda, nurse
 17 *Ricks Henrietta
 20 *Pegram Wm T
 21 *Jackson Dock
 — *Vacant
 30 Nelson J R Rev
 35 *Littlejohn Ellison
 43 *Hamilton Geo
 44 *Harrison Edgar
 48 *Thompson Gabriel
 *Cannon Ellis
 55 *Ledbetter Martha
 62 *Porter Vina

Pure Fresh Milk

DRYMAN'S MT. DAIRY

J. H. GREENWOOD, Proprietor

Asheville R. F. D. No. 4

BROWN & CO.

Practical Tailors

F. L. HORTON, Ladies' Tailor

Rooms 7 and 8 Paragon Bldg.

Cor. Patton Ave. and Haywood St.

- 63 *Stagg John
- 64 *Pearson Henry
- *Pearson L A
- 70 *Gaines Thaddeus
- 72 *Brigman James
- 75 *Hill Wm
- 76 *Sims James
- 77 *Fawcett Giles
- 79 *High Osborne

RIVERSIDE DRIVE — north from Haywood along east side of French Broad River
 — Watkins J E
 — Mace Geo
 — French Broad Quarry Co
 200 McAbee Matthew
 248 Callahan V C
 — City Pest Houses
 286 Mainer Wesley
 200 Branks M E Mrs
 296 Duncan Lydia Mrs
 304 Bassett J M
 — Laughter Joseph
 — Riverside Park
 Riverside Park Bowling Alley
 Riverside Park Ball Ground
 Riverside Park Casino
 Riverside Park Merry Go Round
 Cochrane & Collister, confrs
 Johnson & Kluttz, moving pictures

ROBERTS — northwest from Depot to Haywood; i e of Sou Ry
 3 Boyd W H, pool
 8-10 Westmoreland B F, gro
 9 Leverett J S
 12 Carver J W.

Give us your Collections and watch Results.

SWEPSON & GARRETT REAL ESTATE & RENTAL AGENTS
 WE MAKE A SPECIALTY OF HANDLING NEGRO TENEMENT PROPERTY
 Ask any white Real Estate firm in Asheville about us. Our Office is in the Y. M. I. Bldg.

We Report Monthly
 We Guarantee Satisfaction
 PHONE 762

Industrial Sick and Accident Insurance Co.
 Home Office: Atlanta, Georgia

PHONE 794

E. C. WOLFE, Supt.

OFFICE:
 21-22 Electrical Building

Patton Ave. Opp. P. O.

Candy Kitchen and Club Cafe

Pure Ingredients and Sanitary Conditions in Our Candy Manufacturing Department make possible the
 Delatny, Crisp, Snappy Confections sold here.

PHONE 110

Fresh Bon Bons and Chocolates in our own boxes, 60c a pound.

ROBERTS

544

SENEY

**THE
 F. T. H. WOODS**
 Real Estate
 Loans and
 General
 Collecting
 Agency

**E. C. GREENE,
 Secretary**

29½ S. Main

P. O. Box 126

Phone 738

NOTARY PUBLIC

PHONE 623 12 Church St.
Greene & Co.
 Ladies' Tailoring
 and Dressmaking
 W. B. GREENE, Propr., Asheville, N. C.
La Grecque Corsets

- 13 Wyatt W H
- 14 Burnett Luther
- 15 Cain Thos
Taylor Melvin
- 17 Ingle M M
- 25 Corn Geo
Corn Anna Mrs, boarding
- 25 (r) Robinson Margaret Mrs
Presley Martha E Miss
Hopson G B
- 33 Callaway J M
Callaway Henry

(Buxton intersects)

- 34-36 Hyatt-Felmet Co, grocs
- 40 Rodgers Phoebe Mrs, board
- 41 Rogers Althea Mrs
Moore F M
- 45 Reynolds Wm
- 55 Moore T F
Compton B L Mrs
- 56 Grice J B
- 60 Walters R F
- 63 Boyd C P
- 64 Martindale W H
- 70 *McCorkle Martha
- 81 *Mitchell Wm
*Smith Henry
- 87 *Walker Robt
- 07 *Cureton Janie
- 99 *Williams Ernest
*Knox Jackson
- 101 *Attoway D R
- 105 *Davis King
- 113 *Banks Wiley
- 113½ *Hicks Chas
- 123 *Clinton Daisy
- 125 *Brooks Messer
- 127 *Hicks Samuel
- 131 *Miller Crawford
- 133 *Marsteller Lee
— Asheville Coal & Lumber

Co's Yards
 — Asheville Dray, Fuel & Con-
 struction Co's Yards

ROLLINS—see Black

ST DUNSTAN'S ROAD—
 southwest from Biltmore rd
 near city limits

SANTEE—west from Montford
 av; first north of Watauga

SASSAFRAS—north from 90
 Hazzard

- 5 *Cannon Robt
*Bradshaw Samuel
- 16 *Holmes Carrie
- 16½ *McDowell Smiley
- 17 *Thompson Minnie
- 21 *Hamilton J H
- 26 *Alexander Rufus
- 36 *Corpening Harvey

SENEY—east from Main; i n
 of Chestnut

- 5 Barrett J F
- 12 Boone Martha Mrs
- 13 Brown W A
- 14 Carpenter E B Mrs
- 15 Young S K
- 18 Vacant

(Center intersects)

- 23 Bean S I
- 25 *Leonard John
- 28 McKinney W C
- 29 Moseley J H
- 32 Ingle L D
- 36 Ingle F P
- 37 *Morgan Patrick
- 40 Crowell J A
- 44 Hart E P
Maxwell L O

**Massage and Scientific
 Rubbing. Alcohol
 Sponge and Hot Water
 Baths at the residence
 of the Patient.**
OTTIS CLEMMONS
 27 Furman Ave. PHONE 1292

**Asheville
 Stove and
 Casting
 Works**

We buy sell and
 Exchange
 Stoves, Ranges
 and Furnaces.

Phone 303
 8 E. College

MONTFORD HOTEL

W. S. Weddle, Propr.

Stay with us at Night and catch
 your early train.

Breakfast 6 to 8:30 a. m. Phone 198

See bet. pages 188-189

SENEY

545

SHORT ALLEY

- 45 Vacant
- 47 Anderson J McD
- 50 Ingle E N
- (East intersects)
- 60 Redmon S M, grocer
- 63 Vacant
- 64 Redmon S M
- 65 Penland Feemster
- 69 *Toms Hattie
- 70 Haddon Bros, contrs
Haddon H B
Picklesimer Otis
- 75 Snyder A R Mrs
- (Fulton intersects)
- 81 Pressley W H
- 91 Ashton Samuel
- 94 *Chapman Susan
- 110 Bartlett C H
Walker M A Mrs
- (Holland intersects)
- 113 Rollins A L, painter
- 114 Vacant

SEVIER AVENUE—northeast from East at Winyah Sanitarium
— Minus W W

- SHORT**—north from Cherry; 1 east of Montford av
- 8 Gudger J M
 - 9 Hale S P Mrs
 - 11 Boyd W D
 - 12 Hannon L R Mrs
Giles Thos
 - 15 *Hunt Sallie
*Brown Dorcas
 - 16 *Copeland Lettie
*Moore Laura
*Copeland Ila
 - 19 *Mavfield Thos
*Wilson Willis
 - 23 *Forney Gilbert
*Fuller Jefferson
 - 27 *Gill'am Emanuel
*Woodside Wm
*Peyton James
 - 30 *Stinson Charlotte
*Stinson Ella
 - 33 Howell F F
 - 36 Puckner J W
 - 45 *Thomas Kay
*McCool C H
 - (Bearden av intersects)
 - 46 *Pearson E W

When we sell the best we deliver the best. We sell the cheaper grades of coal also.

Asheville Coal and Lumber Co.

48 PATTON AVENUE
TELEPHONES: 737 AND 935

- 47 *Bason Wm
- *Saxon Allen
- 48 *Darden Jacob
- 52 *Howell Lottie
*Massey Carrie
- 54 *Ramseur Louis
- 56 *Lee Emma
*Clarke Jerry

SHORT—(see also Biltmore)

SHORT BAILEY—see Wal-lach

SHORT PINE—see Dewey

- SHORT ROBERTS** — south-west from 33 Roberts
- 4 McGuire Harry
 - 24 Cook Henry
 - 28 Sumner Chas
 - 30 Lamb J B
Biggs Sallie S Mrs
 - 32 Bugg J H V
Edwards Oscar
Fields J B
 - 34 Vacant
 - 36 Rice E J Mrs

- SHORT VALLEY**—southwest from 131 Velvet
- 27 (1) Munsey Carrie
 - 27 (2) Munsey Vina
 - 29 *Johnson Mattie
 - 111 *Ivy May
 - 113 *McCollough Joseph
*Coulter Robt
 - 114 *Baldwin Edward
*Williams Lizzie
 - 115 Austin W M
 - 117 *Latt'more Wm
*Mitchell Wm
 - 121 *Fleming Frank
 - 127 *Robinson Mary

Home Office: GREENSBORO, N. C. Guaranty Capital \$100,000.

The Security Life and Annuity Co.

Mutual Legal Reserve
4 Paragon Building

POSITIVELY the BEST
A. B. SMITH, Special Representative

LaBarbe, Moale & Chiles Real Estate and Rental Agents
City and Suburban Property. 27 Patton Ave. PHONE 661
FARMS and TIMBER LANDS

THE LIFE INSURANCE COMPANY OF VIRGINIA

IS The OLDEST Southern Life Insurance Company
The LARGEST and STRONGEST Southern Life Insurance Company
The PIONEER Southern Industrial Life Insurance Company

A. R. GOODWYN Superintendent - Maxwellton Building - Asheville, N. C.

SHORT ALLEY

546

SOUTHSIDE

**Electrical
Wiring**

**Fixtures, Sup-
plies and
Bicycles, Etc.**

TRY US

Chas. Jarvis

**Electric and
Cycle Co.**

**30 W. College
Phone 546**

Phone 303

**John
Cathey**

**Cabinet and Or-
namental Wood**

**Work of all kinds
Upholstery**

**MAKING
MISSION
FURNITURE
A Specialty**

8 E. College St.

C. H. MILLER

Manufacturer of
Cement Products

PHONE 671
14 North Spruce Street

- 128 *Goodlett Orrie
139 *Crawford Bessie

SHORT WOODFIN — north
from 52 Woodfin
8 Brackett Hardy
10 Moss Eliza Mrs
12 Hughes Mary Mrs
14 Swangume Edmond

SILVER—west from 199 Ashe-
land av
2 Lunsford W T
7 Steele W A
10 Bean Candis Mrs
15 Roberts B N
18 Jackson Robt
19 Kilpatrick W P
21 Kilpatrick Raleigh
24 Murdock J E
25 Capps W R

(Blanton intersects)

- 28 Shipman James
Tiller Lot
29 Britt Sallie Mrs
33 Sherlin David

SMITH—southwest from 151
Southside av
12 *Proctor Lonnie
14 *Ferguson Henry
16 *Bruton Ora
21 *McAfee Harvey
22 *Davis Reuben
26 Vacant
30 *Burnham Fannie
*Burnham Wm
(Bartlett intersects)
36 *Gillespie Whites
38 *Burnham Floyd
42 *Morgan Ernest
44 *Nesbey John

- 46 Harnsworth Samuel
Moss Samuel

SOCO — northeast from 201
Montford av
11 Stovall P A Mrs
15 Cocke P C
24 Mobley K M Mrs
27 Ingersoll L M Miss
28 Shoffner W H
32 Wells V L
38 Ralston —
46 LeHane Jeannette Mrs

SORRELL — southwest from
Beaumont to Atkin; 1 e of
New

- 5 *Gowan Mary
7 *Jones Adeline
12 *Williams Nellie
15 *McDowell El'jah
(Weaver intersects)
16 *Day John
*Palmer Harry
17 *Sanford Geo, grocer
23 Sorrell L F
26 *Priestley Lottie
27 *Green Edith
29 *Proctor Aden

SORREL'S ALLEY — south
from 17 Weaver
20 *White Frank
22 (4) *Foster Narcissa
26 (6) *Groce Henry

SOUTHSIDE AVE—southwest
from 176 s Main

- 53 Ward Thos
54-56 Vacant
58 *Polard Katherine
90 *Parker Mary
94 *Wesley Esther
96 Wilson Jane Mrs
121 *Gaither M F
125 Vacant
129 *Hill M J, grocer
137 *Alexander Rufus, barber
141 *Abernethy Wm
147 *Walker John
(Phifer intersects)
151 Harrison Bettie Mrs, grocer
Ballard R A
— Foster John
(McDowell intersects)
— Norwell Sylvester

REAL ESTATE General Insurance
RENTALS MOORE & RICH
Phone 960 21 N. Main

COAL

SOUTHERN COAL CO.

We handle only the best in every grade. PROMPT DELIVERY.

2000 Pounds in Every Ton.

PHONE
114

14 N. Pack Sq.

SOUTHSIDE

547

SPRING

- Young S K
- 170 Jackson J F
- 170½ Murray Chas
- 172 Jackson J F
- 219 *McIntyre Joseph
- 221 *Williams Fred
- 229 Vacant
- 225 *Phifer Washington
- 231 Vacant
- 248 Elder Theresa Miss
- 260 Vacant
- 270 Lingle P E
(Victoria av begins)
- 280 Isaac T L
- 283 Owens J L
(Gaston begins)
- McCanless J R, soft drinks
- 286 Swayngin W P
Suttle Claude
- 292 Isaac T L
- 296 Hipps Eva Mrs
- 300 Lewis M A
- 304 Choffel L J
- 308 Ingle H W
(Beech intersects)
- 311 Hunter Bell Miss
(Adams intersects)
- 320 Moore R B
(French Broad av intersects)
- 333 Misenheimer D W
- 343 Thresh P H
- 369 Mallery G E
(Ora intersects)
- 373 Hunter J C
- 385 Ebbs J A
- 390 Potts Jane Miss, boarding
- 392 West C C
- 395 Carter Callie Mrs
- 401 Young J M
- 403 White J A
Ray Maggie Mrs

Tahkeesteh Dairy Co.

F. A. LUNSFORD,

Proprietor

Asheville R. F. D. No. 3

Anything
Photographed
Any Time,
Anywhere

Gurley's Studio

South Pack Square, Phone 1056

- 407 Jackson G C
- 410 Vacant
- 410½ Freeman L A Mrs
- 418 Phillips W J
Phillips Louisa Mrs, board
- 420 Acme Grocery Co

SPEARS AVENUE—east from
319 Merrimon av
— Burbage J H
— Smith D E Mrs
Blanchard R E Miss

- SPRING**—west from junction
of Haywood and Patton av
- 1 Vacant
 - 7 Beachbord W M
 - 8 Ball J S
 - 10 Gentry W M
 - 11 Vacant
 - 12 Johnson G W
 - 16 Sumner J M
 - 20 Lunsford J C
 - 20 (r) Phillips C E Mrs
Pace Mart'n
 - 21-27 Jackson Wm, wood
 - 24 Quinton J I
 - 24 (r) Tilson Henry
 - 26 Spivey Geo
Hunter Mary Mrs
 - 28 Jackson W M
 - 30 Nichols L W
 - 34 Jordan W C
Brank E S
 - 38 Ingle J E
 - 41 McLean M G
 - 43 Bishop Wm
 - 47 Lawrence J C
King Jesse
 - 49 Huskey L J Mrs
Dill John
 - 63 Ingle J M

Asheville Pepsi-Cola Bottling Co.

Inc.

69-71 S. Main

Bottlers
and



For
The Trade

PHONE 271

Feed the Nerves
Aids Digestion.
REFRESHING
INVIGORATING

Poultry Kiibler & Whitehead

CITY MARKET

PHONE 195

SPRUCE

548

STARNES

**WELLS
&
BROWN**

**Livery, Feed
and Sales
Stable**

**39-41 N. Lexing-
ton Ave.
PHONE 1016**

**The
ASHEVILLE
CLEANING and
PRESSING
CLUB**

**Does Dry & Steam
Cleaning, Dyeing
and Respairing**

**Old Hats Re-Man-
ufactured**

**We make a
SPECIALTY of
cleaning all kinds of
fine wearing apparel
for Ladies and
Gentlemen**

**J. C. WILBAR
Phone 389
4 N. Pack Square**

M. WEBB

*Millinery
Importer*

6 Battery Park Place, Cor. Patton Ave.

Telephone 1044 ASHEVILLE, N. C.

SPRUCE, NORTH—north from
College; i e of Market

- 8 *McDowell Elijah, shoemkr
- *Dalrumple Larkin, plstr
- 14 Miller C H, concrete prod-
ucts
- 15 McDougle A E
- McDougle A E Mrs, board
- 17 Ramsey J L Mrs
- Higgason L L
- 23 Fortune R G
- 24 Miller C H
- 27 Crook N J Mrs
- 33 Goff W A
- 35 Reeves R H Dr
- 45 O'Donnell Kate Mrs, board
- 48 Old Kentucky Home, board
- Wolfe Julia Mrs propr
- Wolfe W O
- 57 Belvidere (The), boarding
- Hyman Nellie Mrs propr
- Hyman W R
- 60 Bernecker Julius
- 62 Seidenman S D
- 65 Novich Samuel
- 67 Burnette L J Mrs, boarding
- Beth Ha Tephilla Syna-
gogue
- 73 McIntyre C B
- 77 Reed Frank
- Boyle M V
- Dixon Norman

SPRUCE, SOUTH—south from
College; i e of Market

- 3 McGhee F M
- Thompson Walter
- Jump A A
- 6 Lynch S S
- Wolfe E C
- 8 Black T P
- 12 Doan W P

- Randell D E
- Peters Peter
- M I S T Agency
- Capps G W genl agt
- 14 Miller Anna Mrs
- 16 Plemmons R L
- 16½ Davis T E, architect
- 20-22 Westall W H & Co, lum-
ber
- 36 Ramsey Wm
- Mosseller J S
- 37 Woods W W

STARNES AVENUE — west
from Main; i n of Cherry

- 4 Vacant
- 5 Lyons (The), boarding
- Crosby C F Mrs propr
- 18 Woody A I Mrs

(Grady ends)

- 21 Loughran M J Mrs
- 26 Ball B P
- Alexander A D
- Noorman O P
- 29 Swartzberg Isaac
- 30 Clark W H
- 33 St Joseph's Sanitarium
- Sisters of Mercy
- 36 Vacant (new house)
- 41 Glenn E B Dr
- 42 Porter R R
- 47 Barker Thos
- 48 Fountain J L
- 51 Wood G L
- 54 Orr A K
- 55 Ramsey J W
- 59 Curtis T E
- 60 Austin F P

(Flint intersects)

- 65 McConnell E C
- Lynn Robt, nurse

Sunny Side Dairy

(FAIRVIEW)

W. H. GREENWOOD, Propr.

P. O., BILTMORE



Milk

Carolina Abstract and Title Co.

Incorporated

Oates Building, N. Pack Sq.

Work Done Quickly and
Thoroughly

Abstracts and chains of title given. Cor-
rect transcript of records guaranteed. In
buying real estate the most important thing
is to know the *title* is *clear*.

Milk

Cream

Ice Cream

Buttermilk

SANITARY DAIRY PRODUCTS

Phone 554. East Walnut Street

ASHEVILLE PURE MILK CO.

STARNES

549

VALLEY

- 71 Dunn G W
- 75 Frank W C
- 76 Kiibler R E
- 77 Petrie Hugh
- 78 Harrison F W Mrs
(Irontdale begins)
- 84 Orr J C
Landreth Monroe
Dukes Edward
- 84½ Lyerly W R
- 87 Young J T
- 90 Miller E H, publisher
- 91 Matteson G W
- 93 Welles E B
- 94 Young L W
- 95 Marsh A H
- 99 Clark T G

SUMMIT—west from 76 n Liberty ½ block, thence south to Hillside
7 Beers Chas

SUMMIT—(see also South Biltmore)

- SUNSET DRIVE** — northeast from Baird to limits
- Doughty Alice Miss
 - Doughty Katherine Miss
 - Edgewood Cottage
 - Roye Cottage
 - Hillside Cottage
 - Fairview Cottage
 - Lindsey T H
 - Howland R S
 - Dolobran
 - Sunny Side Cottage
 - Perkins T M Mrs
 - Ingleside Cottage
 - Colyer Amy Miss, nurse
 - Colyer Julia Miss, nurse
 - Cliff (The)
 - Colyer C T propr
 - Alta Vista
 - Lawrie T H
 - Villa Roye, boarding
 - Palmer Wm
 - Birdwood Cottage
 - Willis J C
 - Overlook Park

SWAN—see Biltmore

SYCAMORE—see s Beaumont

TANNERY — at Hans Rees, Tannery

CADILLAC MACHINES

Are Known by Their Superiority.

WE ARE SOLE AGENTS IN WESTERN NORTH CAROLINA.

Western Carolina Auto Co.

OFFICE GARAGE
48 Patton Ave. 61 South Main St.

- 1 Vacant
- 2 Epley Pinckney
- 4 Messer John
Carter Sallie Mrs
- 5 Methodist Mission Sunday School
- 6 Lawing Chas
- 7 Ramsey W B
- 8 Reed D S
- 9 Warren M C
- 10 Roberts D B

TIERNAN—west from Bartlett

- 45 Waddell S M
Lamb Edward
- 46 Tiernan Graded School
- 53 Lamb Thos
- 57 Vacant
- 59 Mooneyham W T
- 63 Burgin A P
- 67 Vacant
- 71 Mooneyham D A
- 71 Tilton Jane Mrs
- 75 Brigman Jefferson

TURNER—west from Buttrick

- 15 *Maxwell John
- 16 Frady H M
- 17 *Lenoir John
- 20 Johnson E A
- 23 *Vance Marcus
- 24 Johnston J V
- 27 Bishop P I
- 29 *Gill'am John
- 30 Miller S F
- 35 James H B
- 38 Jones Mack
Cates E M

VALLEY—southwest from College; i e of Davidson

- 4 *Hoskins Riley
- 16 *Grier J W

**Imperial
Sick and
Accident
INSURANCE
CO.**

**31-33 American
National Bank
Building**

GAY GREEN, Pres.

A. W. EK, Sec.

**J. P. STARNES,
Gen. Manager.**

**PHONE
495**

**Real
ESTATE**

Canaday-Brehm Realty Co.

**City and Suburban Property
FARMS AND TIMBERED LANDS.**

**Oates Bldg
Rooms 307-308
Phone 974**

COAL

Carolina Coal & Ice Co. PHONE

Delivery Prompt; Weights Accurate; Always on hand a good supply. 23 PATTON AVENUE.

130

HIGH CLASS
Livery
PHONE 104
11 S. Lexington Ave

NEW YORK LIVERY STABLES

400

VALLEY

550

VICTORIA

Engravers

: : : AND : : :

Embossers

F. C NUNEMACHER

Embossed Stationery and High Grade Plate Work of All Kinds.

LOUISVILLE, KY.

HACKNEY & MOALE CO. Local Agts.

- *Grier Lillian E, dressmkr
- 29 *Johnson Motley
- 35 *Lytle Lula
- 44 *Hoskins Ida
- *Palmer Rebecca
- (Poplar intersects)
- 54 *Vacant
- 56 *Dobbins James, hacks
- 60 *Scott Harrison
- *Owen Lucy
- 64 *Webber Eliza
- *Morris Edna
- (Eagle intersects)
- 78 Redmond Maria
- 80 *Hadden T G Rev
- (Haid intersects)
- 83 *Simpson Mary I
- 84 *Sample Thos
- 86 *Alexander John
- *Carter David
- 107 *Smith J H
- 109 *Simpson Martin
- 110 Vacant
- 115 *Vacant
- 118 *Devinie Laura
- 119 *Sanders Wm
- 123 *Morris James
- 127 *Slade Mayfield Rev
- *Murdock Edward
- *Catholic Hill School
- 133 *Dickinson Isaac
- *Doster Henry, grocer
- (Catholic av intersects)
- 141 *Green Jennie
- *St Matthias Episcopal Schl
- *St Matthias Parochial Schl
- 147 *Haynes Jonas
- 153 *Redley J T
- *Pettus Gilbert
- 167 Teague W R

(Beaumont intersects)

- City Stables
- 168 *Howard Matilda
- 189 *McKesson Jane
- VANCE—north from College; i e of Spruce
- 15 Kelly M H
- 16 (36) Baskerville G S
- 19 Kerr J P
- 24 Cox F T
- 25 Whittington W P Dr
- Phillips J L
- 27 Luther R H
- 29 Fisher H L
- Brown R U
- 30 McKay Edwin
- 32 Chambers J K
- 40 Vacant
- 46 Israel C W
- 50 Kincaid J M
- McHargue C F
- 53 Hartzog P G
- 54 McCall R S
- Michael F A
- Penland M A
- 55 Pelham S D
- 58 Dellinger M J Mrs
- 59 Weaver J F
- 61 Williams B H
- 64 Sluder Chas

VELVET — southwest from Eagle; i e of Spruce (badly numbered)

- *Reed Delia
- 3 *Davis Sallie
- 28 *Taylor Fannie
- 29 *Hill Maggie
- 31 *Hill Silva
- *Flack Ida
- 41 *Smith Dora
- 48 *Freeman Josie

VERNON HILL—Victoria

VICTORIA AVENUE—south from Southside av, west of McDowell

- 6 Parker G A
- 55 Brohun C B Mrs
- 69 Benson M M
- 77 McDowell W G
- 93 Williams P E

VICTORIA ROAD—southwest from 445 s Main

Pressing Club

We Guarantee to take your Old Clothes and make them look new, so far as Dirt and Oil and Grease is concerned. Work called for and delivered promptly. A trial is all we ask.

J. E. THOMAS, Proprietor

PHONE
1517
Oates Bldg.
Pack Sq.

LAUNDRY

Washing is our business, but we take time to consider all the details that effect your interest in the matter.

Try MOUNTAIN CITY STEAM LAUNDRY

NO. 30 N. LEXINGTON AVENUE

TELEPHONE 426

VICTORIA

551

WALLACH

- 25 Vacant
- 33 Lanford S P
- Johnson T A
- Israel Frank
- Elbemar, boarding
- 41 Moore AE Miss
- 53 Radford G H
- 77 Webb D H
- Childs E P
- 89 Goodrich Mrs
- 101 Moormont
- Curry S J
- Curry M A Mrs
- 146 Campbell J N
- Bull H K
- Cheesborough T P Dr
- Doyles A B Mrs
- Fenson Chas J
- Fenson Dadrick
- Goodwin A H
- McKee M D
- Murphy W T

(See also Victoria)

VIEW—west from 25 Atkinson

- 8 Whittaker Solomon
- Warren Oscar
- Warren Henry
- Harper Wm
- 12 Perkins Fisher
- Sams E L
- 16 Smith Joseph
- Candler Samuel
- 28 Black F E Mrs
- 32 Vacant
- 34 Ingle J H
- 38 Smith Ross
- 44 Davidson Alligheny Mrs
- Austin Lyman
- 48 Howell Chas

BROWN & CO.

Practical Tailors

F. L. HORTON, Ladies' Tailor.

Rooms 7 and 8 Paragon Building
Corner Patton Avenue and Haywood St.

VIEW, NORTH — northwest from Center to West; I n of Hillside

- 15 Ray W L
- Young Fred
- 23 Sorrels R Z
- McKenzie H G
- 31 Atkins W F

VIVIAN—north from Dortch av

- 36 Martin E R Miss
- 40 (26) Ray A O
- 42 (28) *Jones Wm

WALLACH — southeast from

- 138 Asheland av
- 1 *Sharpe Emeline
- *Parker Alex
- 1½ *Baxter Clinton
- *Donald Walter
- 3 *McCorkle Wm
- 11 *Burgin Carrie
- 13 *Candy Isaac
- *Bailey Edward
- 15 *Alexander Ann
- 17 *Mills Sallie
- *Henry Cora
- 17½ *Robinson Maude
- 18 *Wells Ella
- 19 *Flemming Joseph
- 19½ *Cash Isabelle
- 38 *Allison Henry
- 40 *Crowell Frank
- *Lytle Thos
- 42 *McDowell C E
- *Conley Dug
- *Taylor Effie
- *Clinton Sarah
- 45 *Mickens James
- *Weaver Boyce
- 45½ *Mason J S Rev

Give us your Collections and watch Results.

SWEPSON & GARRETT

REAL ESTATE & RENTAL AGENTS

WE MAKE A SPECIALTY OF HANDLING NEGRO TENEMENT PROPERTY

Ask any white Real Estate firm in Asheville about us. Our Office is in the Y. M. I. Bldg.

We Report Monthly We Guarantee Satisfaction

PHONE 762



Pure
Fresh
Milk

Dryman's Mt. Dairy

J. H. GREENWOOD, Prop. R.F.D.No. 4

Industrial Sick and Accident Insurance Co.

Home Office - - - Atlanta, Georgia

PHONE 794

E. C. WOLFE, Supt.

OFFICE:
21-22 Electrical Building

Patton Ave. Opp. P O

THE CAROLINA PHARMACY
 College St. and Court Sq.
T.L. Frierson Prop.

High Grade Prescription Work

The Dog Gone Best Place in Town to Buy Your Drugs

The MOORE Plumbing Co.
 16 N. Pack Square Phone 1025

Sanitary Plumbing

General Tin and Metal Work.

Hot Air Furnaces

PHONE 623 12 Church St.
GREENE & CO.
Ladies' Tailoring and Dressmaking
 W. B. Greene, Prop. Asheville, N.C.
La Grecque Corsets

- 71 *Warren Silas
- *Sinclair Thos
- 75 *Bailey Geo
- 77 *Orr Sarah
- 78 *Summers John
- 81 *Brinald Thos
- *Griffin Elbert
- 85 *Robinson Jessie
- *Stroud Roda
- 91 McGee Isaac
- 95 Penley J R
- 118-120 Vacant
- 121 Bolden Presley
- Gibson Ezekiel

- WALNUT**—west from Main; 1 n of College
- Baker C P, candy mkr
 - 5 *Wilson W H, restau
 - 7 *Hopkins J W, blacksmith
 - Shellers Chas
 - 9 Angel & Briggs, feed stables
 - Simonton A B, contr
 - 10 Roberts C E, livery
 - 19 Westall J M & Co
 - (Lexington av intersects)
 - Banner Warehouse
 - Ray S W, hitch stable
 - Love F P Dr, vet surgeon
 - Asheville Tel & Tel Co
 - 35 Asheville Tobacco Co
 - Porter R R
 - Pugh C S, cigar mkr
 - Barnard W W, agri implts
 - Ray Samuel, feed stable
 - (Penland intersects)
 - 42 Johnson P J
 - Johnson P J Mrs, boarding
 - 44-46 Gray Gables, boarding
 - Hughey Della Mrs propr
 - Hughey Robt
 - 53 Clayton E S

- WALNUT, EAST**—east from Main; 1 n of College
- Asheville Pure Milk Co
- WATAUGA**—west from Montford av; 6 n of Haywood
- Powell G S
 - 36 Vacant
 - 37 Barnard A S
 - 40 Smith W G
 - 43 Northup W B
 - 44 Reynolds T P
 - Perry J A Capt

- WEAVER**—east from Sorrell
- 11 *Lee Henry
 - 17 *Shepard Chas
 - 33 *Morris Wm
 - 36 Davis Osborn
 - 37 Weaver Sallie Mrs
 - 41 *Bowman Annie
 - 48 *Logan Ury
 - 136 Vacant
 - 138 *Sims Thos
 - *Borders Smith

- WEST**—northwest from Seney to Woolsey av
- 10 Barrett J W
 - Mims W R
 - 31 Johnson H H
 - 35 Maney A T
 - 36 *Brown H B
 - *Earl Hattie
 - 46 Krause Frank
 - 47 *Porter Peter
 - 49 *Clark Ida
 - (Hillside intersects)
 - 74 Davis J D
 - Rigsby Jesse
 - 78 Starnes J H
 - Starnes M R, wood
 - 95 Webb Wilson, tmstr

Massage and Alcohol Rubbing.
OTTIS CLEMMONS
 Ladies' can get Rubs and Baths by Female Attendants.
 27 Furman Ave. **PHONE 1292**

Maple Flooring

Woodward & Son

Richmond, Va.

See adv. oppo. page 188



WEST

553

ZILICOA

97 Tolley W D
107 Cannon C W

WILLIAM — northwest from
Atkinson

4 Brown Harrison
13 Lumpkin D W
19 Sparks W H
23 Duncan Alfred
32 Four Monroe
Rogers James
38 Spivey J T
68 Gentry T W

WOODFIN—east from Lexing-
ton av; i n of College

9 *Wallace Wm
*Thompson Edith
10 *Whitmire Sarah
*Matthew Lewis
(Main intersects)

— Burroughs J A Dr
15 Carroll J L Dr
16 Reynolds N A
Spears J C Mrs
23 Featherston A A

(Liberty intersects)

24 Samuels Abraham
26 Jenkins J S
31 Blomberg Louis
31½ Buckner A A
40 Orr T F
40 (r) Herrell John
41 Waldrop Samuel
Sawyer Wm

(Spruce intersects)

48 Britt W W
(Short Woodfin intersects)

52 Tipton C R
Tipton E A Mrs
54 Freedman Louis
55 Vacant
58 Maloney W W
58½ Glass E L
59 Wagner J A, contr

(Central av intersects)

64 Goldberg Max
65 Reed A L
68 Shas Michael
71 Baker C P
Rupp J C
72 Lasker Geo
76 White E P
James Claybrook

When we sell the best
we deliver the best. We
sell the cheaper grades
of coal also.

**ASHEVILLE COAL and
LUMBER CO.**

48 PATTON AVENUE
TELEPHONES: 737 AND 935

(Vance intersects)

79 Johnson F L
82 Israel S A Mrs
83 Vacant
87 Perkinson T J
91 Goldbalt Jacob
92 Wolfe W O
95 Colvin J G, contr
104 Hazzard Lily Mrs
118 Case J H
122 Logan S T
126 Sherrill R J
128 Smathers J W
Sarafian Z H Mrs

(Charlotte intersects)

137 Morgan Alice Miss
141 Ramsey S C, contr
147 Davidson G H, contr
159 Zimmerman Wm

(Locust intersects)

171 Henderson R H
176 Shook B F
179 Griset E J
Hennel M H Dr
183 McGuire J Q
184 Schell Azor
190 Lowe P W
— Stradley G F
204 Brown E L
205 Creasman G W
Reavis W C

WOOLSEY AVENUE—a con-
tinuation of Merrimon av

ZILICOA — northeast from
Montford av
1 Allen H C
19 Corey W O Capt
49 Rumbough J E
75 Highland Home
Carroll R S Dr
28 Taylor Fannie

The Security Life and Annuity Co.
Home Office: GREENSBORO, N. C. Guaranty Capital \$100,000. 4 Paragon Building
MUTUAL LEGAL RESERVE
A. B. SMITH, Special Representative
POSITIVELY the BEST

LaBarbe, Moale & Chiles

Real Estate and Rental Agents

27 Patton Ave. PHONE 661

City and Suburban Property. FARMS and TIMBER LANDS

THIS TRADE-MARK

PRINTED
ON TITLE PAGE



IS A
GUARANTEE
OF
RELIABILITY

Piedmont Directory Co.

ASHEVILLE, N. C.

2000
LBS. IN
EVERY
TON

SOUTHERN COAL CO.

In Every Grade, the Best Only.
Phone 114. No. 14 Pack Square.

COAL

BILTMORE

555

BILTMORE

Suburban Directory 1909

BILTMORE—Situating about 2 miles south of city.

BINGHAM HEIGHTS—Northwest of city beyond French Broad River.

CHUNN'S COVE—East of city across the mountain.

GRACE—North of city, beyond Woolsey.

KENILWORTH—Southeast of city, beyond limits.

RICHMOND HILL—Northwest of city, beyond French Broad River.

SOUTH ASHEVILLE—Southeast of city, just beyond limits.

SOUTH BILTMORE—Located south of Biltmore.

VERNON HILL—Victoria.

WEST ASHEVILLE—West of city, across French Broad River.

WOOLSEY OR RAMOTH—North of city, just beyond limits.

BILTMORE VILLAGE.

ALL SOULS CRESCENT—south from Brook in circle to Swan

- 1 Porter T M
- Porter Edith Miss
- 3 Metcalf —
- 5 Elias L W Dr (Frances),
phys
Elias Kope (T S)
Elias Swain
Elias Bernard
Elias Donald
- 6 Hamilton Edward (Katie)
Hamilton Chas
Hamilton Miller
- 7 Hoitt C A
Teehan Maida Miss
Teehan K L Miss
- 9 Vacant
- 10 Meares A DeR Rev (Emily)
Meares Emily Miss
- 11 Galer E E (Anna)
Galer Edward
Galer Cora Miss
Galer Harold
- 14 Rees H B (Elizabeth)

- 15 Robinson Mary Mrs
Gillam Anna Miss
- 16 Swope R R Rev D D
— Biltmore Parish House

ANGLE—east from Swan to All Souls Crescent

- 2 Steele Mary Miss
Denne Emma Miss
- 3 Johnson Mary Miss
- 5 Bird G B (Mary), civil engr
— All Souls Protestant Episcopal Church

BILTMORE FARMS—

- Arthur Geo S
Banks G B
Banks G E
Banks Matthew
Beadle C D (Margaretta)
Biltmore Dairy
Biltmore Farms
Biltmore House
Vanderbilt Geo W (Edith S)
Biltmore Lodge (entrance to Farms), Henrie James
keeper
Biltmore Vegetable Garden
Case Sidney

W. J. KINCAID, Pres.
Feeds the Nerves.
69-71 S. MAIN.

J. FRAZIER GLENN, V.-Pres.
Aids Digestion.
L. T. HENDERSON, Sales Mng'r.
Distributors of Pepsi-Cola
Refreshing.

Y. MIYAKUCHI, Sec.-Treas.
Invigorating.
PHONE 271

Asheville Pepsi-Cola Bottling Co.

Meats

Kiibler & Whitehead

CITY MARKET

PHONE 195

**BIGGEST
BUSIEST
EST**

ASHEVILLE STEAM LAUNDRY

43 TO 47 WEST COLLEGE STREET

BILTMORE

556

BILTMORE

**WELLS
&
BROWN**

**Livery, Feed
and Sales
Stable**

**39-41 N. Lexington
Ave.
PHONE 1016**

Cauble P L
Fletcher Wm
Fore Joseph
Fore Samuel
Frank James
Grant Frank
Griffin T M
Halyburton J A (Lilly)
Holland Wm
Justice O F
Lyda Henry
McMahan J P
Miller Frank
Miller Jno
Morrell C W
Moser Fayette
Packer Geo
Parker J B
Robinson H F
Sexton Henry
Sorrels Frank
Taylor Frank
Taylor Henry
Taylor James
Teague Robt
Todd L
Todd Samuel
Yarborough Cleveland

4 McGlone F H (Bertha)
5-6 Vacant
7 Johnson H I (Addie)
Johnson Sarah Miss
8 Sharp Lee (Martha)
Sharp Luther
Sharp Geneva Miss
Sharp Dorothy Miss
9 Praytor E B (Ella)
Young Selma
10 Warren S T (Bertha)
11 Ericson Eric (Christina)
— Trantham T L, grocer
14 Luther B J & Co, livery
— Swannanoa Ice & Coal Co;
C R Whitaker pres, C S
Reed sec-treas
— Biltmore Rolling Mills, C S
Reed propr

**OAK—east from Swan to All
Souls Crescent**

1 Kenny F W (Amelia)
2 Wainwright Henrietta Mrs
3 Jones J P (Jenn.e)
Jones J S (Lura)
4 Tomlinson Peter
Stanton Gertrude Miss
5 Ellis D L (Kate)
Ellis Donald
Ellis Fife
Ellis Carson
Ellis Lina Miss
6 Baldwin W P (Elizabeth)
Young Fannie Miss

PLAZA—west from Brook

1 Sawyer Clarence, gro; R J
Dowtin mngr
Luther B J
Grove C W
Grove C E (Maggie)
2-5 Stoner A D, dry goods
4 Star Market, Hoffman &
Kent; T L Dodd mngr
8 Industrial Boys & Girls Club
9 Yale Charlotte L Miss
Vance Eleanor Miss
Vance Ella R Mrs
10 Biltmore Drug Store, T C
Smith propr; C E Grove
mngr
— McDonald Thos, barber
— Whitaker A S, phys

BILTMORE ROAD—(see also

Biltmore road, Asheville and
S Biltmore)
— Biltmore Shops, Arthur Geo
S & Son props
— Mitchell Wm, harness mkr
— Lipe J C (Mary S)
Lipe J C Jr
Lipe Nellie Miss
Lipe C Julia Miss
Lipe Kathleen Miss
— Milholland L A (C Belle)
20 Waddell C E
Waddell C E Jr
Waddell Eleanor Miss
— Biltmore Parish School
(See Biltmore Road continued,
S Biltmore)

BROOK—south from Plaza

1 Biltmore Post Office, Mrs
Julia F Reed postmtrss
— Ammons Lewis
2 Stoner A D (Fannie C)
3 Walker W S (Dollie)
Walker Charlotte Miss

**Let us Tailor you
Once and we will
Tailor you Always**

**A
1001
of the Latest
Samples to Se-
lect from.**

**Tuxedo and Full
Dress Suits for
Rent.**

J. C. WILBAR

**Phone 389
4 N. Pack Sq.**

Carolina Abstract and Title Co.

Incorporated

Dates Building, N. Pack Sq.

**Work Done Quickly and
Thoroughly**

Abstracts and chains of title given. Cor-
rect transcript of records guaranteed. In
buying real estate the most important thing
is to know the title is clear.

Milk

Cream

Ice Cream

Buttermilk

SANITARY DAIRY PRODUCTS

Phone 554. East Walnut Street

ASHEVILLE PURE MILK CO.

BILTMORE

557

CHUNN'S COVE

SOUTHERN RY TRACKS—

Southern Railway Depot;
Geo A Digges agt, G A
Digges Jr ticket agt
Biltmore Wood & Lbr Yd
U S Furniture Mnfng Co
Western Carolina Lumber &
Box Co
Asheville Veneer Co
Kibler-Brownell Lumber Co,
C W Kibler pres-treas,
E P Brownell Jr sec
Williams-Brownell Planing
Mill Co. C W Kibler pres,
E L Gaston sec-treas

SWAN—south from Plaza to

- All Souls Crescent
1 Vacant
2 Reed F Julia Mrs
Reed F Julia Miss
Reed Alma Miss
3 Baumgardner Hattie Mrs
Baumgardner Harry
Baumgardner Fay Miss
4 Carr I J (Viola)
Carr Carolvn Miss
Carr Janie Miss
Carr Mary D Miss
Carr Wm
5 Chapman Frank

VILLAGE LANE—east from

- All Souls Crescent
12 Cleveland Elizabeth Mrs
Franklin Lucien
Franklin I C
Franklin P E
— Clarence Barker Memorial
Hospital (The); Miss M
H Trist supt
Bovkin Nellie Miss, nurse
Holcombe Lillie Miss, nurse
Redwine F M Miss, nurse
— Biltmore School; Miss J K
Williams prin

BINGHAM HEIGHTS.

*Avery Rosa
Bingham Col Robt, A M L
L D
Bingham School (The)
Crouch Jas R (Charlotte)
Dalton Ino (Olive)
Frey Frederick
Frey Jennie W Mrs
Greenwood E E Capt

Grinnan R T Maj (Sadie)
*Hudson Andrew M
Ingle J F (Nannie)
Jeffress E B Capt
Lance Dill F (Hattie)
McKee S R Maj (Mary K)
Myers D M Capt
Ownbey Fred E (Essie)
Parrish J Hilliary
Plemmons Edward
Rice J E Maj
Thompson Wm E (Jose-
phine)
Turbyfill Lizzie Mrs
Turbyfill Newton H
Tuttle Huff
Williams Melvin F
*Williams Vester
Wright Roel

BINGHAM ROAD.(West from Riverside Park, R
F D No 4)

Burgess Jno H (Violet)
Cochrane Girdwood (Min-
nie)
Davenport Otis M (Zoe)
Eve A Emerson
Eve Bessie Miss
Eve Chas W (Kate E)
Eve Paul R
Patton Ethel Miss
Patton Wm H (Verna),
contr
Pike Baxter (Daisy)
Pike Lizzie Miss
Pike Marv A Miss
Pike Sarah Mrs
Sumner Lonnie (Eva)
Thompson Eugene
Thompson Kathleen Miss
Thompson Wm E

CHUNN'S COVE

(Cross mountain, R F D No)

Anderson E G (Florence)
*Anderson I Henry
*Anderson Walter S
Armstrong Margaret Mrs
Armstrong Ralph
Armstrong Rufus
Armstrong Sarah E Mrs
Armstrong Wm
*Railey Lee A
*Baxter Matthew
Braman H O

GAY GREEN, President**A. W. EK, Secretary****J. P. STARNES, General Manager**

American National Bank Building, 31-33. Phone 495

Imperial Sick and Accident Insurance Co.**Real
ESTATE****Canaday-Brehm Realty Co.**City and Suburban Property
FARMS AND TIMBERED LANDS.Oates Bldg
Rooms 307-308
Phone 974

Asheville Fuel & Ice Co. **COAL**

32 Patton Avenue.

Phone 40

NEW YORK LIVERY STABLES
 11 S. Lexington Avenue
PHONE 104
HIGH CLASS LIVERY

CHUNN'S COVE

558

GRACE

- Chalk Maggie Mrs
- Chunn's Cove Baptist Ch
- Chunn's Cove Episcopal Ch
- Cordell J C
- Cranshaw J W
- Crook Edward
- *Elliott Mark
- *Elliott Matilda
- Everhart Nelson
- Felmet Claud L
- Felmet Estelle Miss
- Franklin Jno
- Guest Vance
- Herron T ☉
- Huff J H
- Jones D A, genl mdse
- Jones Edward
- Jones G N
- Jones Geo S
- Keenan Hugh
- Keenan John
- King Jno
- Laurel Springs Dairy
- *Lenoir Isaac
- *Logan Emma
- *McCabe Ulius
- *McLain David
- Miller Arthur
- Mitchell Bert
- Monroe Geo
- Moody Bessie E Miss
- Moody Ellen W Mrs
- Moody Janet E Miss
- Neighbors Ida Miss
- Neighbors Jno L
- Neighbors Jno T
- Owens Jane Miss
- Owens Mary Mrs
- Owens Wm
- Penland Chas
- Penland Hugh
- Pickens Wm B
- Putnam Van (Kate)
- Randall Berton C
- Randall Chas R
- Roberts H J
- Roberts Julius
- Sheriff Albert
- Sheriff Alfonzo
- Sheriff Debbie Miss
- Smith Alfred (Mary)
- Smith Robt S
- Stewart Augustus
- Stewart Bessie Miss
- Stewart Edward (Lottie)

- Stewart Elich
- Stewart Jno M (Lillie)
- Stewart Robt A
- Stewart Wm
- Suttle Pink
- Swicegood W Y
- Taylor Wm
- Warren Gordon E
- Warren R M
- *White Alice
- *White Wm
- Whitson —
- Woodbury W F
- *Young Ephraim
- *Young Joseph
- GRACE**
- (R F D No 1)
- Austin Annie Mrs
- Austin Burton
- Baird Victor
- Balew Albert
- Ballard Leroy
- "Billows Rest," boarding
- Briggs D W (Lillie)
- Bright Daniel
- Buckner Albert (Hester)
- Buckner Jennie H Miss
- Carter H L (Jettie), dairy
- Carter Wm H
- Culvern F N
- Culvern Geo W
- Culvern Lula Miss
- Del Rosa Farm, boarding
- Garland E F (Mary)
- Garland Ellen Miss
- Garland G Ervin
- Garland Jno N (Mary)
- Garland Julia Miss
- Garland Mattie Miss
- Garland Sarah E Mrs
- Garland Wm M
- Grace Episcopal Church
- Grace M E Church
- Grace Public School
- Greenwood Robt (Eliza)
- Grigsby Laura A Mrs
- Harkins Thos J (Roxie)
- Jarvis James (Lill'e)
- Johnson Joe E (Margaret),
grocer
- Johnson Mary A Miss
- Johnson Ruth C Miss
- Johnson Samuel A (Carrie)
- Jones Wm
- Justice J Ferrell

VEGETABLES VAN LINDSEY

Phone 341
He is Reliable

LAUNDRY

Washing is our business, but we take time to consider all the details that effect your interest in the matter.

Try MOUNTAIN CITY STEAM LAUNDRY

No. 30 N. Lexington Avenue

Telephone 426

GRACE

559

RICHMOND HILL

Knighen L D (Maggie)
 Kuykendall James
 Leonard J H, olksmith
 Lyman C E
 Lyman Chester Mrs
 Mardis Samuel J
 Masters Walter
 Melton Geo (Lelia)
 Moore James (Harriet)
 Mountain Range Dairy
 Oak Springs Dairy
 Palmer Wm
 Peloubet Elsie M Miss
 Peloubet F W (Rowena)
 Pleoubet Helen Miss
 Peloubet Wm
 Penland Talmage (Belle)
 Phillips Wm (Rosine)
 "Pine Pole Kitchen"
 Pinner Chas L (Nola)
 Piper Jessie Miss
 Piper Wesley (Virginia)
 Redmon Jno (Emma)
 Revis Fleet
 Roberts Ella Miss
 Roberts Gertrude
 Scarborough Winifield
 (Laura)
 Snyder J Nelson (Ethel)
 Stewart Daniel W
 Stewart Geo
 Sunset Dairy
 Swain Wm
 Wallen E Jordan (Elvira)
 Way Ada Miss
 Way Eugene
 Way Martha Mrs, boarding
 Wells Chas N (Della)
 Willis James (Cynthia)
 Willis Adelia Mrs

KENILWORTH

(Take Biltmore car)

Alexander Gail H
 Alexander K F Mrs
 Andrews B J Mrs
 Asheville-Biltmore Sanitarium
 Baron A Zeta Mrs
 Brooks J C Mrs
 Brooks M S Miss
 Cooley Olive Miss
 Earnwood Alfred
 Gazzam Jos M
 Hahn Lynn
 Hilliard Duffield Mrs

Hill W J G
 Kenilworth Brick Works
 Kenilworth Inn
 Kenilworth Livery Stables
 Kenilworth Lodge, boarding
 Kenilworth Park
 *Lattimore John
 Maloney J P, soft drinks
 Martin R J, barber
 McRary E H (Hattie)
 Moore D C
 Moore J L (Sallie)
 Parker M M (Eliza)
 Porter Sophie S Mrs
 Porter Theodore
 Rees A F
 Rees A F Jr
 Rees Harold B
 Rees Marie E Miss
 Rees Rita Miss
 Rogan R
 Smyers Emily Mrs
 Stevens W H
 Sumrow John M
 Talbot J C
 Waddell F N (Anna)
 Waddell Maude Miss
 Weaver D J
 Wells Margaret Mrs
 *Woods'ide Gus
 Yarborough Alonzo
 Yarborough Jessie Miss
 Yarborough Martin
 Yarborough Vandie A Miss
 Yarborough Wiley
 Yarborough Willie Miss
 (See also Biltmore Road and S
 Main extd, Asheville)

KIMBERLY PLACE

(See Woolsey)

MONTFORD

French Broad Granite Brick
 Co
 Montford Quarry

RICHMOND HILL

(Take Riverside Park car)
 Bame Carl
 Bame L Jackson (Annie)
 Bame Thos (Lula)
 Lunsford Cage
 Patton Arthur (Gay)
 Patton Ethel Miss
 Pearson J Thos

Give us your Collections and watch Results.

Ask any white Real Estate firm in Asheville about us. Our Office is in the Y. M. I. Bldg.

SWEPSON & GARRETT

REAL ESTATE & RENTAL AGENTS
 WE MAKE A SPECIALTY OF HANDLING
 NEGRO TENEMENT PROPERTY

We Report Monthly
 We Guarantee Satisfaction
 PHONE 762

Industrial Sick and Accident Insurance Co.

Home Office: Atlanta, Georgia

PHONE 794

E. C. WOLFE, Supt.

OFFICE:
 21-22 Electrical
 Building

Patton Ave. Opp. P.O

CLUB CAFE and CANDY KITCHEN

The Place for Refreshments

The Cleanest and Most Sanitary Ice Cream Manufacturing Plant in North Carolina

PHONE 110

Prompt Family Delivery

21 HAYWOOD ST.

RICHMOND HILL

560

SOUTH ASHEVILLE

**THE
F. T. H. WOODS**
Real Estate
Loans and
General
Collecting
Agency

E. C. GREENE,
Secretary

29½ S. Main
P. O. Box 126
Phone 738

NOTARY PUBLIC

Pearson Marjorie H Miss
Pearson Richmond (Gabrille T)

Ramsey Jacob (Annie M)
Reeves Herma Miss
Richmond Hill Dairy
Smith Chas J (Alice)
Smith Estelle Miss
Smith Gertrude Miss
Smith Henry (Lillie)
Smith Vena Miss
Smith Verge

SOUTH ASHEVILLE

(Take Biltmore car)

*Avery Addie
*Avery Wm
*Brackett Annie B
*Brackett Mamie
Brackett Raymon
*Burgin Ada
*Burgin Bella
*Brackett Bettie
Bugg Elizabeth Mrs
*Burgin Delia
*Burgin Harriet
*Burgin Julia P L
*Burgin Minnie S A
*Burgin Wm
*Clayton Angeline
*Clayton Jesse
*Cook David
*Cook Mamie
*Crawford James
*Dalton Mattie
*Dalton Wm
*Davidson Lawrence
*Davis Lettie
*Durham Pevton
*Fletcher David
*Fletcher Ella
*Fletcher Robt
*Gray Rachel
*Gray Souire
*Greenlee Bert
*Hemphill Antoinette
*Hemphill B Perry
*Hemphill B Perry Jr
*Higgins Susan
*Higgins Wm Rev
*Hill Emeline
*Hill Logan
Johnson Daniel W (Edith)
*Keebler Edward
Lanev A A (Josie)
*Leak John

*Leak Louise
*Lee John
*Logan Georgia
*Manse Wm
Mason Emma Mrs
*McLain Orange
*Miller Cora
Miller J B Rev
*Miller Schofield
*Mills Andrew
*Owens Johnson
*Owens Rosa
Patton Chas (Mary)
*Patton Daisy
Patton Jas P (Rebecca)
*Patton Laura
*Patton Samuel
*Payne Wm
*Presley Minnie
*Presley Warren
*Price Christine
*Ragsdale Ella
*Ragsdale Enoch
*Ragsdale Jno
*Ragsville Lillian
*Ragsville Nathan
*Ramseur Jno
*Ramseur John
*Rowley Albert
*South Asheville A M E
Zion Church
*South Asheville Cemetery
*South Asheville School
*Southern Mary
*Southers Arthur
*Southers Doctor
*Southers Lula
*Swepson Pink
*Tatum Alice
*Tatum Benj F
*Tatum Dupree
*Tatum Wm
Whitson Addie Mrs
Whitson Jno H
Watson Jno W
*Weathers Malinda
*Weathers Sherman
*Weaver Bessie
*Weaver Robt
*Weaver Rufus
*Weaver Sallie
*Weaver Wm
*White Burge
*Wills Robt
*Wills Robt

**Asheville
Stove and
Casting
Works**

Makes Charcoal
Castings of all
Kinds.

**STOVE CAST-
INGS A
SPECIALTY**

Phone 303
8 E. College

MONTFORD HOTEL

Stay with us at Night and catch
your early train.

::: W. S. Weddle, Propr. ::: Breakfast 6 to 8:30 a. m. Phone 198

**Yellow Pine
White Pine
Hardwoods**

LUMBER

Woodward & Son
NINTH & ARCH STREETS
Richmond, Virginia



See bet. Pages 188-189

SOUTH ASHEVILLE

561

SOUTH BILTMORE

- *Wills Sophie
- *Wills Wm
- *Wilson Mamie
- *Withers Lena
- *Withers Sherman
- Young Glover C

SOUTH BILTMORE
(Incorporated)

(Take Biltmore car)

BILTMORE ROAD—

- 13 Myers Perry M (Emma)
- 105 West Alex (Rachel)
- West Jno E
- 106 Rea Alfred A (Lillie)
- Rea Jessie Miss
- Rea J H
- 109 Lackman Fred Jr
- Wilson Arthur (Hattie)
- Wilson Fannie Mrs
- Hurst Lillie Miss
- 110 Lipe Daniel B (Julia)
- 111 Lipe Ethel Miss
- 112 Teague W L (Clara)
- 116 Wilson Joseph (Josie)
- Wilson Jack (Mollie)
- Brookshire James M
- Creasman Eliza Mrs
- Creasman Thos F
- Creasman Myrtle Miss
- Creasman Cora Miss
- Creasman Kate Miss
- Creasman Delia Miss
- Hull Green D (Roxanna)
- Hull Geo
- Hull T Chad
- Jackson Pope A (Sallie)
- Porter J Alex (Minnie E)
- Reed Wm G (Ida)
- Smith I W (Ida L)
- Smith Celia Miss
- Whitaker A S (Sue C), phys
- *Williams Harry
- *Williams Henry (Lula)
- *Williams Nelson (Mary)
- *Wilson Geo (Etta)
- Carter F E Mrs

(Biltmore Road continued bey
S Biltmore)

- *Anderson Minnie
- *Anderson Julius
- Belle Geo F (Jessie)
- Brackett M F, meat mkt
- Cochrane Hal (Addie)
- Cochrane Hannah Mrs

- Cochrane James
- Cochrane McClellan
- Cochrane Paul
- Cochrane Annie L Miss
- Cochrane Virgyl Miss, nurse
- Denton J F (Mollie)
- Denton J F Jr
- *Hall Chas
- *Hall Hattie
- *Hall Lee (Amanda)
- Hess C F (Eliza)
- Hess S Walter
- Huie Esther T
- Johnson M Taylor (Laura)
- Johnson M Alonzo
- Johnson Thos F
- Johnson Melissa Miss
- Johnson Beulah Miss
- Justice I Ernest
- Justice Benj
- Justice Samuel
- Justice Bertha Miss
- Lipe Jas F (Rowena)
- *McDonald Thos (Eliza)
- Maney Bros, grocers
- Maney Melvin L
- Maney Wm
- Melholland & Lipe, grocers
- Morgan Stephen (Essie)
- Oates Robt (Emma)
- Presslev Irvin
- *Swepton Wm (Beulah)

CHURCH STREET—

- 1 Barnett I G (Belle)
- 2 Baldwin Reuben (M'nerva)
- Baldwin Hattie Miss
- Baldwin Maggie Miss
- Baldwin Carrie Miss
- 3 Roberts David S (Emma)

REED—

- 1 Petit Chas (Eudora)
- 3 Lipe D K (Kathrine)
- 5 Clapp Geo (Anna)
- 7 Bradford Wm C
- Bradford Louise Miss
- Rice Ann R Mrs
- 11 Clapp Wm R (Anna)
- Clapp M Lena Miss
- Clapp Edgar
- Clapp Pearl Miss
- 20 Green Geo
- 31 Felix Harry R (Belle E)

SUMMIT—

- 1 Miller M L (Mollie)

The Security Life and Annuity Co.
Home Office: GREENSBORO, N. C.
Guaranty Capital \$100,000.

Mutual Legal Reserve

4 Paragon Building

POSITIVELY the BEST
A. B. SMITH, Special Representative

LaBarbe, Moale & Chiles

Real Estate and Rental Agents

27 Patton Ave. PHONE 661

City and Suburban Property. FARMS and TIMBER LANDS

THE LIFE INSURANCE COMPANY OF VIRGINIA

ORGANIZED 1871

Home Office **Richmond, Va.**
A. R. GOODWYN, Superintendent. Maxwelton Building

Is a regularly organized
Life Insurance Company,
operating under a Special
Charter from the State of
Virginia.

Asheville, N. C

SOUTH BILTMORE

562

VICTORIA

**KEYS FITTED
Bicycles
Repaired
and Sold.**

**GUNS
REPAIRED**

**ELECTRICAL
WIRING**

**Chas. Jarvis
ELECTRIC and
CYCLE CO.**

**30 W. College
PHONE 546**

Phone 303

**John
Cathey**

**Cabinet and Or-
namental Wood
Work of all kinds
Upholstery**

**MAKING
MISSION
FURNITURE
A Specialty**

8 E. College St.

- Rowe Thos
8 Justice Clyde M (Irene)
18 South Biltmore Baptist Ch
22 Hamilton James M (Rosa)
Hamilton Albert
Hamilton Bertha Miss
Hamilton Irene Miss
Hamilton J Chas
32 Stephens Victor F (Nannie)
34 Alexander Jno C (Lottie)
36 Walton Frank A (Hattie)
Walton Grace Miss
37 Rea J Hansell (Maggie)
42 Kuykendall D P (Lucenie)
44 Baity Jas W (Georgetta)
Baity Ada Miss
Baity Cora Miss
Garren Samuel (Annie)
45 Gatlin Mattie Mrs
Gatlin Joseph
Gatlin John Jr
46 Roberts James T (Priscilla)
Roberts Walter
Roberts Carrie Miss
Roberts Bonnie Miss
57 Tow John (Nora)
60 Reeves Awver C (Maggie)
62 Maney Melvin L (Ava)
63 Matheson D Grayson (Nora)
64 Christenberry G H Rev
Christenberry Leisler
Christenberry Chas
— South Biltmore Methodist
Church
65 Walton Alfred F (Myra)
Walton Iessie Biss
66 Lipe Edmond
Lipe Susan Mrs
Lipe Thos L (Laura E)
— Wolf Carl L (Drama)
Wolf Frank
— Boynton A G
Boynton Frank E
— Crayton F M
— Lanning Wm H (Martha)
— Lipe Lucius A (Lee)
Lipe Mav Miss
— Shuford R E
— South Biltmore Baptist Ch
— South Biltmore Methodist
Church
— South Biltmore School
— Trantham T L

VICTORIA.

(See also Victoria Road, Bilt-
more Road, Livingston and
Connally's Ridge)

(Take Biltmore car)

- Benson Annie Miss
Benson Geo
Benson M M
Benson Minnie Miss
Benson Victor
Brohun C B Mrs
Brohun Floride B Miss
Brohun John
Brohun Matthew S
Brohun Thos D
Brohun Wm L
Bull H K
Campbell Arthur
Campbell Cora Miss
Campbell Jas M (Mary)
Campbell Wm
Chesborough Thos P Dr
(Alice)
Childs E P Prof (Sadie)
Childs E P Jr
Comstock Wheeler
Connelly Alice Mrs
Curry Elizabeth Miss
Curry Grace Miss
Curry Lewis
Curry Saml J (Mary A)
Curry Walter
Dovles A B Mrs
"Elbemar." boarding
Fenson Chas J
Fenson Deaderick (Willie)
Fenson Lillie Miss
Fenson Walter E
"Fernhurst"
Garrett R U
Goodrich Mrs
Goodwin A H (Nellie)
*Hatcher Fred
*Hunter Harriet
*Hunter Martin
Israel Frank (Julia)
Johnson Horace
Johnson Thos A
Johnson Thos A Jr
Lanford Bertie Miss
Lanford Hubert
Lanford S P (Lucinda)
Lawrence Doctor
McDewitt Annie Mrs
McDowell Anna K Miss

**REAL ESTATE General Insurance
RENTALS MOORE & RICH
Phone 960 21 N. Main**

COAL

SOUTHERN COAL CO.

We handle only the best in every grade. PROMPT DELIVERY.
2000 Pounds in Every Ton.

PHONE
114

14 N. Pack Sq.

VICTORIA

563

WEST ASHEVILLE

McDowell Clarence G
 McDowell E G
 McDowell Harold C
 McDowell Lannie Miss
 McDowell Mary M Miss
 McDowell W G (Mattie)
 McDowell Wm W
 McKee Elliott
 McKee M D (Henrietta)
 Merchant L L (Almetta H).
 contr
 "Moormont," boarding
 Moore Amy E Miss
 Murphy Clarence W
 Murphy Wm T (Alice)
 *Murray Frances
 Normal & Collegiate Institute
 Oakland Heights Presbyterian Church
 Orr Barclay L
 Parker Geo A (M E)
 Parker Zennie
 Pease Ann L Mrs
 Redfean G H (Sallie)
 Rickard Susanna Miss
 Victoria Inn (The)
 Victoria Inn Barber Shop
 Victoria School
 Webb Albert
 Webb D H
 Webb Ernest
 Webb Florence Miss
 Webb Geo
 *Williams Jno (Lyda)
 Williams P E (Sallie)
 *Williams Walker

WEST ASHEVILLE

(Asheville's Largest Suburb, R
 F D No 3)
 Alexander Harley (Allie)
 Alexander R L (Sallie E)
 Alexander Sidney C (Annie)
 Alexander Walter
 Anders Alfred (Alice)
 Anders Casey
 Anders Jettie Miss
 Anders Lottie Miss
 Anderson J Garrett (Lottie),
 phys
 Anderson Rufus L, black-
 smith
 Andrews T M (Cora J),
 contr
 Andrews Philip D (Julia)

Andrews Verdie Miss
 Asheville Packing Co
 Asheville School (The)
 Ashley Jane Mrs
 Atkinson Edward B (Annie)
 Atkinson Edward N
 Atkinson Harriet N Mrs
 Atkinson Hugh T
 Atkinson Julia E Miss
 Atkinson Mary Miss
 Atkinson Philip G
 Bailey Bronson (Etta)
 *Bailey Jackson (Caroline)
 Baker H D (L A)
 Baker H P. grocer
 Baker L Emma Miss
 Ball S J (Ida)
 Ballard Etta Miss
 Ballard Eugene
 Ballard Jos H (Annie),
 hackman
 Ballard Solomon (Eliza)
 Ballinger Carrie M Miss
 Ballinger Etta M'ss
 Ballinger Jas J (Miriam)
 Ballinger Ino S
 Ballinger Wm I
 Balm Grove M E Church
 Banks _____
 Banks Osborne N (Lula)
 *Barton Geo
 Bass James (Emeline)
 Beacham Edwd W (Bessie)
 Beacham Frank P (Maude)
 Beacham T C & F P, dairy
 Beacham Thos C (Abbie)
 Beacham Thos L (Sarah E)
 Beachboard Geo W
 Beachboard Jno (Martha)
 Bell Edwd D (Malinda)
 Bell John (Sillar)
 Bell Josephine Miss
 Birdsall Orpheia Miss, mas-
 sage
 Bowen Gussie Miss
 *Boyd Benj
 Bradford Jerome J
 *Bradley Jno
 *Bradley Jno (Rachel)
 Bradley Lafayette (Callie)
 Brewer Alex H
 Brewer Chas M (Daisy)
 Brewer Wm H
 Bright Alfred L (Mary)
 Britt Elihu L (Mary)

Asheville Pepsi-Cola Bottling Co.

Inc.
69-71 S. Main

Bottlers
and



For
The Trade

PHONE 271

Feed the Nerves
Aids Digestion.
REFRESHING
INVIGORATING

Poultry Kiibler & Whitehead

CITY MARKET

PHONE 195

**BIGGEST
BUSIEST
EST**

ASHEVILLE STEAM LAUNDRY

43 TO 47 WEST COLLEGE STREET

WEST ASHEVILLE

564

WEST ASHEVILLE

**WELLS
&
BROWN**

**Livery, Feed
and Sales
Stable**

**39-41 N. Lexington Ave.
PHONE 1016**

**The
ASHEVILLE
CLEANING and
PRESSING
CLUB**

**Does Dry & Steam
Cleaning, Dyeing
and Repairing**

**Old Hats Re-Man-
ufactured**

**We make a
SPECIALTY of
cleaning all kinds of
fine wearing apparel
for Ladies and
Gentlemen**

**J. C. WILBAR
Phone 389
4 N. Pack Square**

Britt Harry
Britt Leonard
Britt Lula Mrs
Brooks Alex (Martha)
Brooks Belle Miss
Brooks Cora Miss
Brooks Mary Miss
Brooks Mattie Mrs
Brown Albert E Rev
Brown Rlberta Miss
Brown Algie A
Brown Beatrice R Miss
Brown Clara Miss
Brown Claude V (Nannie)
Brown Estella Miss
Brown Fred J
Brown Graham
Brown Horace A (Jennie)
Brown Jas H (Martha)
Brown Jessie M Miss
Brown John V (Mollie)
Brown Julia E Miss
Brown Lamanda Mrs
Brown Wm (Clara)
Brown Wm H Jr Dr
Brown & Logan, quarry
Brownson Allen R
Brownson Victor C
Brownson Wm C Dr (Elizabeth)
Bryson Avery
Bryson Julius (Jane)
Buckeye Water Co
Buckner Alebert (Dora)
Buckner Geo
Buckner H J (Myra)
Buckner Jacob H (Anna)
Buckner Sallie Miss
Burrell Perry J
Burnside B F
Burnside Jay
Burnside Ralph
*Burton Lelia
*Byers Ulvuses Rev
Cain J B (Edith)
Calloway Daniel (Julia)
Calloway Gus
Calloway Irvin
Calloway Ino (Cynthia)
Calloway Phenie Miss
*Campbell Ess'e
Canada Herman C (Minnie)
tmstr
Carland David
Carland Harriet B Miss

Carland James
Carland L Millard (Edna)
Carland Robt
Carland Thos M (Harriet)
Carland Wm
Carnes Taylor
*Carrington Edward
*Carrington Fannie
*Carrington Geo
Carter Amy L Miss
Carter Garrett D (Sallie)
*Carter Henry
Casey Jno
*Chambers Joseph
Christopher Albert
Christopher C F, barber
Christopher Knox
Christopher Mamie Miss
Christopher R H
Christopher R H
Christopher Wm H (Sallie)
Chunn Bessie Miss
Chunn Chas H (Nannie)
Chunn Mabel Miss
Church Wm F (Mary)
Church Wm G (Ellie)
Clark Burg'n
Clark Elzie Mrs
Clark Fannie Miss
Clark James (Grace)
Clark May B Miss
Clark W Melvin
Clarke Mary Miss
Clevenger J Floyd (Lydia)
Codville Anna Miss
Codville Wm Mrs
Cole James H (D R)
*Compton Lewis (Onie)
Corn Rosa Miss
Cornell Erna Mrs
Cornell Harriet A Mrs. gro
Cowan Alleen Miss
Cowan Eugene (Rosa)
Cowan Jas W (Josie), contr
Cowan Lucy Miss
Creasman Annie Miss
Creasman Lewis (Eliza)
Creasman Listus
Creasman Thos C
Crook Jas L (Julia)
Crook Ino (Dovie)
Crook Ober Miss
Crook Ophall Miss
Crook Rebecca E Mrs
Crook Richard

Carolina Abstract and Title Co.

Incorporated

Oates Building, N. Pack Sq.

**Work Done Quickly and
Thoroughly**

Abstracts and chains of title given. Correct transcript of records guaranteed. In buying real estate the most important thing is to know the title is clear.

Milk - Cream - Ice Cream - Buttermilk

SANITARY DAIRY PRODUCTS

Phone 554. East Walnut Street

ASHEVILLE PURE MILK CO.

WEST ASHEVILLE

565

WEST ASHEVILLE

Crook Thos (Mamie)
 *Crowell Cora H
 Crowell Jas T, grocer
 Curtis Chas
 Curtis Edward D (Minnie)
 Curtis Geo (Ora)
 Curtis Robt L (Chlora)
 Cuthbertson D P (M Elizabeth)
 Dalton General (Cora)
 Davis Benj L (Bessie)
 Dav.s Lee E (Jennie). dentist
 *Davis Nathan
 Davis Pleasant (Lessie)
 Davis Wm H (Harriet)
 Dougherty Gordon
 Drymon N Belt (Lula)
 Duckett H W (Mary)
 Duckett Herbert J
 Duckett R C (Elizabeth)
 Duckett Walter
 Edmond's Lillie Mrs
 Edmonds Rhoda Miss
 Elkins Herbert L
 Elkins Wm C
 Ellison Thos C, rustic work
 Elmore Edward
 Ensley Paul
 Estes Ollie Mrs
 Evans Chas A (Dorcus)
 Evans Jas P (Bergie)
 Fairchild Geo W (Cloe E), justice of the peace
 Fairchild Roy
 Fisher Hattie Miss
 Fisher Jno (Ida)
 Fisher Julia Miss
 Fisher Texie Miss
 Flynn Harvey (Daisy)
 Ford J F, atty
 Ford Jno (Mary)
 Ford W P & Son, grocers
 Ford Wm P (Sarah J)
 Fore Arthur
 Fore Ernest
 Fore Wm J (Mary)
 *Foreman Charlotte
 Fowler Doctor
 Fowler Morris
 Frazier Walter Y
 Fullam Beatrice Miss
 Fullam Clarence L
 Fullam Jno S (Dora)
 Galloway Benj F (Ella)

Galloway Susan Mrs
 Gheen Stella Mrs
 Gooch Floyd
 Gooch Thos (Etta)
 Goode Thos (Dorcas)
 Grasty Dock
 *Graves Jno
 *Gray Cleveland
 *Gray Donald
 *Gray Homer
 *Gray Jno (Ida)
 *Gray Luc.us
 *Gray Otto
 *Greenlee Alfred
 *Greenlee Geo
 *Greenlee Jno
 *Greenlee Sallie A. dress-mkr
 *Greenlee Swann
 *Greer Jno
 Gregg Epsie
 Guthrie & Same, grocers
 Hall A J (Lillie)
 Hall Mary I Miss
 Hall Robt
 Hall Samuel G (Lillie)
 Hall Seabron C (Mamie)
 Hames Henry E (Elza)
 Hamlin Jacob (Elsie)
 Hampton Chas M (Mary L)
 Haney Garfield
 Haney James
 Haney Wm (Jane)
 Harbin Sallie Mrs
 Hardin Joseph
 Hardin M M (Mollie)
 Hawkins Dennis
 Harris Lou Miss
 Harrison A E
 Hart Wm S (Rhoda)
 Hawkins Chas A
 Hawkins James
 Hawkins Wm A
 Hayes Burgin G (Laura)
 Hayes M M (V Grace)
 Hayes Rutherford P (Lucy P)
 Hayes Ulysses
 Hendricks J Wm (Frankie)
 Herren Sarah Mrs
 Hill Doctor (Ruth)
 Hill Euwart
 Hill J F, soft drinks
 Hill Jas B (Delia)
 Hill Mittie (Lula)

Imperial Sick and Accident INSURANCE CO.

31-33 American National Bank Building

GAY GREEN, Pres.
 A. W. EK, Sec.
 J. P. STARNES, Gen. Manager.

PHONE 495

Real ESTATE

Canaday-Brehm Realty Co.
 City and Suburban Property
 FARMS AND TIMBERED LANDS.

Oates Bldg
 Rooms 307-308
 Phone 974

COAL

Carolina Coal & Ice Co.

PHONE

Delivery Prompt; Weights Accurate; Always on hand a good supply. 23 PATTON AVENUE.

130

WEST ASHEVILLE

566

WEST ASHEVILLE

HIGH CLASS
Livery
PHONE 104
11 S. Lexington Ave

NEW YORK LIVERY STABLES

Hill Mollie Miss
 Hill Rintha Miss
 Hill Wavy Miss
 Holcombe Della Miss
 Holcombe Wm T (Josie)
 Hollingsworth Jno B
 Hollingsworth Ralph S
 (Kate)
 Howard J M (Mollie)
 Howard Jas O
 Howard Vernon
 Howard Wm
 Howard Wm E (Ella)
 Howell H C (Verna)
 Hughes Nancy Mrs
 Hughes Robt
 Ingle D Leona Miss
 Ingle F Burton (Maggie)
 Ingle James W
 Ingle Jno (Mary)
 Ingle Mollie Miss
 Jarrett Eva M Miss
 Jarrett Jas N (Sadie), col
 Jarrett K B Mrs
 Jarrett Thos C (Catherine)
 *Jefferson Tina
 Johnson D Whitt (Edith)
 Johnson Frank J (Annie)
 Johnson Herbert W
 Johnson Tessie Miss
 Jones Ebe (Nancy)
 Jones Morris
 Justice Maggie N Mrs
 Keiser James O
 Keiser Louis I (Amanda)
 Keiser Mollie E Miss
 Keiser Ollie
 Keiser Teddy C
 Kemp Allie Mrs
 Kerr Augustus W (Arah)
 Kerr Estelle Miss
 Kerr Mabel Miss
 Kesterson Abram
 Kesterson J Wm (Hattie)
 Kille James (Mamie)
 King Bessie Miss
 *King Martha
 Kiser Connie L (Lillie)
 Kiser M C
 Knight Sarah Mrs
 Knipe Mary Mrs
 Knoblauch Henry (Ruth)
 Kuykendall Wm A
 Lail Ernest
 Lail Lee P (Cora)

Lail Robt
 Lane James (Mollie)
 *Lattimore Jos H, shoe mkr
 Laughter A Fred (Mattie)
 Laughter Chas
 Laughter Fred (Lector)
 Ledbetter Z T (Martha A)
 Ledford Emanuel
 Ledford Martha Mrs
 *Lenoir Jno
 *Lenoir Martha
 Levi Ezekiel (Tabitha)
 *Lincoln Geo (Emma)
 *Lincoln Jno
 *Lincoln Julia
 Lindsay Jas
 Lineberry A J (Addie)
 Lineberry Chas M (Cora)
 Lineberry Clementine Mrs
 Logan Annie L Miss
 Logan Wm E (R Addie)
 London Jettie Mrs
 London M A
 *Lovell Joshua Rev (Zula)
 Lunsford Amos (Jodie)
 Lunsford Woodfin (Ella)
 McAllister Wm (Ollie)
 McCollum Duff (aMrtha)
 McCollum Edward D (Martha)
 McCollum Frank (Cornelia)
 McCollum Frank (Neila)
 McDonald Emma Mrs
 McElroy Jno W (Anna),
 game warden
 McIntyre Jacob
 McIntyre James M (Lydia)
 McIntyre Rutledge
 McKenzie C W (Callie)
 McRary John W
 McRary Walter S Mary)
 McReynolds Jno C Rev
 (Elizabeth)
 McTodd Mack
 Machin Edgar
 Machin Jno (Sallie)
 Machin Stephen
 *Mackey Geo
 Maple Leaf Dairy
 Maxwell Chas (Penelope)
 Maxwell Chas S Jr
 *Maxwell Fannie
 May Arthur
 Meadows Artie L
 Meadows Bonnie J Miss

Dyeing in all colors and guarantee all work. Let us give you our prices first.

400

Pressing CLUB

Members, we clean and press 4 suits and 1 extra pair of pants \$1.00 per month. J. E. THOMAS, Prop. Oates Bldg. Phone 1517

LAUNDRY

Washing is our business, but we take time to consider all the details that effect your interest in the matter.

Try MOUNTAIN CITY STEAM LAUNDRY

NO. 30 N. LEXINGTON AVENUE

TELEPHONE 426

WEST ASHEVILLE

567

WEST ASHEVILLE

Give us your Collections and watch Results.

Ask any white Real Estate firm in Asheville about us. Our Office is in the Y. M. I. Bldg.

SWEPSON & GARRETT

REAL ESTATE & RENTAL AGENTS
WE MAKE A SPECIALTY OF HANDLING
NEGRO TENEMENT PROPERTY

We Report Monthly
We Guarantee Satisfaction
PHONE 762

PHONE 762

Meadows M R (Delia)
Meadows R A
Meadows Solon A (Grace)
Meadows T Melvin
Meadows U S (Bettie)
Meadows Wm R
*Medcalfe Peter
Meece J W & Co, black-smiths
Meece Jno W (Mora)
Melton David M (Tempie)
Merrell G T (Florida)
Merrimon Blanche S Miss
Merrimon Jas G (Blanche S), atty at law
Miller Hugh (Julia)
Miller Lawrence G (Lucy)
Miller Robt M (Nellie)
Miller Thos
Miller Wm D (Mary)
Mitchell Beulah Miss
Mitchell David
Mitchell Frank D (Annie)
*Mitchell Hattie
Mitchell James Miss
Mitchell Jefferson (Adah)
Mitchell Robt, carp
Mitchell Willie Miss
Moore James O (Carrie)
Moore L Dow (Lois)
Moore Susanna Mrs
Moores Millard F Rev
Morgan James M (Elizabeth)
Morgan Mabel Miss
Morgan Wm R (Maude)
Morris Henry P (Mattie)
Morrison Jennie Miss
Morrison Roy
Morrison S Ephraim (Mollie), hacks
*Moser Robt Rev
Moses Larkin
Murdock Abram
Murley John (Pollie)
Murphy Helen Miss
Musser Albert
Nash Hester Miss
Nash James (Samantha)
Nash R W
Nash Robt (Lola)
Nichelson A S (Rachel)
Nicholson David M
Nicholson Jas H (Delia), grocer

Odd Fellows Hall
Olive Henry J, grocer
Orr P B (Emma), phys
Owen Jesse A (Ida)
Patterson Emmons
Patterson Mabel Miss
Patterson S D Mrs
Peek Janie Miss
Penland Annie L Miss
Penland Bessie Miss
Penland Carter
Penland Chas (Talitha)
Penland Elizabeth Mrs
Penland Eva L Miss
Penland Ida Miss
Penland J Clingmon
Penland J Harvey
Penland Jesse D (Lillie), real estate
Penland Jos F (Elizabeth)
Penland Oran W
Penland W Crawford
Penley Elwin L (Dora)
Penley Wm (Mary)
Peterson Cecil F
Pinner Delia Miss
Pinner Geo W (Alice), stone contr
Pinner J D
Pinner Jno M
Plemmons Blaine
Plemmons Chas
Plemmons Henry (Harriet)
Plemmons Lee (Margaret)
Plemmons Millard (Effie)
Plemmons Minnie Miss
Plemmons Rena Miss
Plemmons Zebulon
Propst Eli (Dorcas), tmstr
Pruitt Jno (Caroline)
Ramsey David E (Dora)
Ramsey Robbie Miss
Randolph Eugene J (Anna C), atty
Revis James H (Della)
Revis Leah L Miss
Revis Milton
Reynolds Alonzo C (Nannie)
Reynolds Cleveland (Lizzie)
Reynolds Dorcas Mrs
Reynolds James R (Maude)
Reynolds Lena Miss
Rice C L
Roberts Chief

Industrial Sick and Accident Insurance Co.
Home Office: Atlanta, Georgia

OFFICE:
21-22 Electrical Building

PHONE 794

E. C. WOLFE, Supt.

Patton Ave. Opp. P O

Club Cafe and Candy Kitchen

Restaurant, Ice Cream Parlors
20th Century Sanitary Soda
Water Fountain.

21 HAYWOOD STREET Near Post Office PHONE 110

Candy Manufacturers

WEST ASHEVILLE

568

WEST ASHEVILLE

THE CAROLINA PHARMACY

College St. and
Court Sq.

**T.L. Frierson
Prop.**

High Grade
Prescription
Work

The Dog Gone Best
Place in Town to
Buy Your Drugs

Roberts E W (Hester)
Roberts James (Eula)
Roberts Jno (Pattie)
Roberts Marion L (Etta)
Roberts Paul
Roberts Roy
Rowan Chas R
Russell Jno Z (Elsie R)
Rymer Frank P
Rymer Jno E
Searcy D V (Lizzie)
Sexton Jno
Shelton Jno (Sallie)
Shiplee Jno (Essie)
Shirlin Geo S (Mary)
Shirlin Lumley (Minnie)
Shook Henry
Shook Irene Mrs
Shook Maurice P
Shook Oscar (Minnie)
Sircy Sarentha Mrs
Sircy Wm G (Tina)
Sloop Aubrey
Sloop Wm J
Sluder Jos L (Mollie)
*Small Ellen
Smathers Etta Mrs
Smith Geo
Smith Geo R (Lizzie)
Smith Geo W (Roxanna)
Smith Herbert
Smith Leona Miss
Smith Myrtle Miss
*Smith Oliver
Smith Robt W (Fannie)
Smith Sarah Miss
Smith Wm O (Evaline)
Smith & Penland, grocers
Snyder Adah Miss
Snyder Lillian Miss
Southwick Chas H (Debby
J)
Southwick Margaret C Miss
Spivey Lester
Spivey Robt L (Ina)
Starnes Geo H (Theresa E)
Starnes Elbert L (Julia)
Stone James
Sulphur Springs
Sulphur Springs Dairy
Sumner Edward (Lelia)
Sumner Jesse
Sumner Samuel (Alpha)
Swanger Jno (Sarah)
Swanger Lee (Daisy)

Swanger Wm
Talbott Hardy A
Talbott Nettie M Miss
Taylor Henry T (Leona)
Taylor James
Taylor Ocar C (Nicha)
Teague Isaac (Ollie)
Thomas Hale (Lillie)
Thompson C M (Mamie)
Tucker D Chas Prof (Claudia)
Vaughan Emory (Ida)
Wallace Jas C (Carrie)
Wallace Ruby Miss
Walch Alice E Miss
Walch Juna P (Ovalene)
Ward Chas E, grocer
Ward Frances M Miss
Ward Waits P (Jennie)
Warren Fred (Della)
Warren Lucius (Addie)
Watkins Jno (Ida)
Weaver Jno
Weir Arthur
Weir Henry M (Ida)
Welch Jno L (Julia)
Wells Horace A (Laura)
Wells Robt M (Annie W)
West Asheville Graded Schl
West Asheville M E Church
*West Asheville Methodist
Church
*West Asheville Public Schl
Westall Wm (Lula)
"Westwood Cottage"
Wheeler Leistic Miss
Wheeler Thos L (Mary)
*Whitesides Dock M
*Whitesides Wm
Whittaker Jno B (Eva M)
Wilfong Tinnie Miss
Williams Geneva Miss
*Williams Jno
Williams Noah (Minnie)
*Wills Rufus
*Wilson Jack
Wilson Jas L (Catherine)
*Wilson M E Chapel
Wilson Margaret Mrs
Wilson Robt
Wilson Samuel
*Wilson Thos (Fann'e)
Wilson W Adolph (Hattie)
Wolf James (Josie)
Woody Pinkney

The MOORE Plumbing Co.

16 N. Pack Square
Phone 1025

Sanitary
Plumbing

General Tin and
Metal Work.

Hot Air Furnaces

MONTFORD HOTEL

American and European Plan.

Close to Depot.

::: Up-to-Date Service :::

Get Breakfast before you leave. Phone 198

The S. & W. H. Northrop Lumber Co., Inc.

Manufacturers, Wholesalers and Exporters of Yellow Pine Lumber and Shingles.

STEWART M. WOODWARD, Pres.
J. L. ROBERTSON, Vice-Pres. & Treas.

WILMINGTON, N. C.

OFFICE, YARDS and WHARF
Queen, Surry and Castle Street

WEST ASHEVILLE

569

WOOLSEY

Worley Cain (Ella)
Worley Chas M
Worley Lottie L
Worley Robt J
Worley Wm
Wright Edward (Maggie)
Wright Nora Miss
Wright Paul
Wright Wm H (Amelia)
Young James (Hattie)
*Young James
*Young Wm
Zimmerman Fred (Bertha)
Zimmerman Fred Jr
Zimmerman Godfried
Zimmerman Johannah Miss
*Zion A M E Church

WOOLSEY.

(R F D No 1—Take North Main car)

Allison Andrew (Nellie)
Asheville Childrens' Home
Ballard L W (Ray W)
Bradley P P (Harriet)
Briggs Dillard W (Lillie)
Bonny Castle, boarding;
Bonny Castle, boarding; J C Moore propr
Brock Ignatius W (Ora)
Brown Eddie McL
Brown Grace L Miss, music teacher
Brown J McL Rev (Lee A)
Buckner Eliza Mrs
Bunn Adrian
Bunn Mary Miss
Bunn Roland (Annie), contr contr
Chambers Bathilda Mrs
Chambers Eva Miss
Chambers Florence Miss
Chambers Ogburn E Dr
Chambers Woodfin
Cooper C Seldon (Frances)
Cooper Frances Miss
Cooper Mary Miss
Cornell Wm S (Mary)
*Creasman Maggie
Davall Chas R (Mary)
Davis Herman
Davis Wm A (Kezzie)
Dickinson E C
Dillon Carmi F (Fannie)
Dillon Harold F
Dillon Mary E Miss

Evans G E
Farr Susan Miss
Farr Wm (Eva)
Freeman Rebecca Miss
Gibbs E W, phys
Glenn Fes C
Glenn Robt B (Johannah)
Glenn Thos O
Glenn Wessie O Miss
Groome C Moss
Hackney Amy B Miss
Hackney Flora Miss
Hackney Kate B Miss
Hackney Nellie Miss, nurse
Hackney Percy
Hackney Wm N (Teresa)
Hafford Homer W
Hale Bonnie Miss
Hale Jno (Lenoir)
Hawkins Blanche T Miss
Hawkins Floyd
Hawkins Frank
Hawkins Maggie K Miss
Hawkins Martha L Mrs
Hawkins Vernon F (Hattie), grocer
Hawkins Wm F
Haynes J W
Justice J Terrell (Eloise)
Kasley Belle Miss
Kimberly Fannie Miss
Kimberly Jno
Kimberly Mae E Miss
Kimberly Maney
Kimberly Mary Miss
Kimberly Rebecca Miss
King Bertha E Miss
King Horace L (Mattie)
King J L
Kirk Annie G Mrs
Kuykendall A E
Lewis Jerome
Lewis Viola (Annie S)
Lingerfeldt Frances M Miss
Lingerfeldt Jno L
Lingerfeldt Mae L Miss
Lingerfeldt Mary J Mrs
Lingerfeldt Walter I
Littleford Agnes Miss
Littleford Frank (Emma)
Littleford Winifred Miss
Long Robt A (Leonora)
Martin Spencer A
Medd Madge Mrs
Medd W H

The Security Life and Annuity Co.
 Home Office: GREENSBORO, N. C. Guaranty Capital \$100,000. 4 Paragon Building
 Mutual Legal Reserve
 POSITIVELY the BEST
 A. B. SMITH, Special Representative

LaBarbe, Moale & Chiles.

Real Estate and Rental Agents

27 Patton Ave. PHONE 661

City and Suburban Property.

FARMS and TIMBER LANDS

THE LIFE INSURANCE COMPANY OF VIRGINIA

is the Leading Industrial Insurance Company in the South.

Issues Industrial Policies from \$8.00 to \$900.00

With Premiums Payable WEEKLY on persons from two to seventy years of age.

All Claims Paid Within Twenty-Four Hours After Receipt of Proofs of Death

A. R. GOODWYN, Superintendent - Maxweiton Building - Asheville N. C.

WOOLSEY

570

WOOLSEY

Miller Albert E
 Miller Anna F Mrs
 Miller Wm
 Mineral Springs Dairy
 Moore Eugene
 Moore Jno C
 Moore Wm (Maude)
 Moss Carlos
 Myers Mary E Miss
 Myers Mary F Miss
 Padgett Alice Miss
 Padgett Robt R (Ora)
 Penland Talmage (Belle)
 Pierce Fannie Miss
 Poole Geo R
 Ramoth Place, boarding;
 Mrs A C Ray
 Randall _____
 Ray Alice C Mrs
 Ray Arthur
 Ray James Col
 Ray Willie Miss
 Rayfield Thos (Dora)
 *Reid Sallie
 Rice C Alonzo (Alice)
 Roath Washington D
 Roberson F D (Marietta)
 Roberson J A (Mary)
 Roberson Ralph
 Roberson Walter
 Rogers Chas H (Josephine)
 Sayre Helen M Miss

Sayre Martha E Mrs
 Swain J E, atty
 Taylor Frank D (Harriet)
 *Thompson Calla
 Turnbull Annie L Mrs
 Walser Bertie E Miss
 Walser Fred T (Ella)
 Walser Fred T Jr
 Walser Gertrude Miss
 Walser Reed
 Weaver Wm T (Annie)
 Weeks Elizabeth S Miss
 Weeks Horace S (Louise S)
 Welborn Chas W (Lida)
 Welborn John M Rev (Cynthia A)
 Westall Annie Miss
 Westall J M (Minnie), contr
 Westall Jack
 Westall Mary Miss
 Westall Minnie Miss
 Westall Myrtle Miss
 White Chas P
 White M Emma Mrs
 Weise _____
 Wilson Monty (Harriet)
 Woolsey Greenhouse; E C
 Dickinson propr
 Woolsey Hall
 Woolsey School
 Wooten Geo
 Wooten Lester
 Worrell C A (Annabell)

Piedmont Directory Company

Incorporated

Directory Publishers

Do you need a Directory? We Publish Directories throughout the Carolinas and Southern States. Let us place an advertisement for you. Our books reach a large number of people. :: :: :: ::

HOME OFFICE: ASHEVILLE, N. C.

E. H. MILLER, Mgr.

Motor Cycles

Reading Standard

America's Best

See Us Before Buying

Chas. Jarvis

Electric and Cycle Co.

Phone 546

Dermitt & Chunn

ARCHITECTS & BUILDERS

16 N. Pack Sq.

ASHEVILLE, N. C.

Real Estate Rentals

Moore & Rich

PHONE 960

General Insurance
 21 N. Main.

**2000
LBS. IN
EVERY
T O N**

SOUTHERN COAL CO.

In Every Grade, the Best Only.

Phone 114. No. 14 Pack Square.

COAL

CITY GOVERNMENT

571

CITY GOVERNMENT

Miscellaneous

CITY GOVERNMENT

City Hall, e Pack Square
 Mayor—John A Campbell
 Clerk—A G Halyburton
 Treasurer—J B Erwin
 Tax Collector—C H Bartlett
 Deputy Tax Collectors—A H Felmet, J W Eidson
 Attorney—H B Carter
 Engineer—B M Lee
 Superintendent Instruction—R J Tighe
 Superintendent Water Works—Wm Francis
 Water Inspector—W V Wilson
 Electrician—R B Hampton
 Superintendent Streets—J T Bostic
 Sanitary Plumber—E M Israel
 Superintendent Market—T J Mitchell
 Chief of Sanitary Department—L M McCormick
 Sanitary Inspector—W H Bird
 Janitors City Hall—J W Willis, day; C M Williams, night

Board of Aldermen

1st ward, P C Cocke; 2d ward, W H Westall; 3d ward, W F Randolph; 4th ward, R L Francis; Montford ward, J F Glenn; Victoria ward, J M Jones; at large, Fergus Stikeleather and J H Wood

Standing Committees

Streets — Stikeleather, Jones and Glenn
 Water—Randolph, Wood and Francis
 Police—Westall, Cocke and Glenn
 Finance — Cocke, Randolph and Stikeleather
 Fire—Wood, Randolph and Jones

Light—Stikeleather, Westall and Cocke
 Market—Glenn, Westall and Francis
 Parks and Public Grounds—Randolph, Stikeleather, Wood
 Sanitation — Francis, Cocke, Wood

Special Tax — Cocke, Glenn and Stikeleather
 Public Safety and Buildings—Westall, Jones and Francis
 License — Stikeleather, Randolph, and Cocke
 Sewers—Jones, Westall and Francis
 Franchise — Glenn, Randolph and Stikeleather

Board of Health

Chairman — Mayor John A Campbell
 Health Officer—Dr C V Reynolds
 Members—Dr J A Burroughs, James Sawyer, Dr W L Dunn, and P C Cocke

Police Department

Chief—N A Collins
 Captains—J L Page, D K Lyerly

Desk Sergeants—E C McConnell, E M Lyda

Patrolmen—Wm M Adams, B H Williams, C N Lominac, W G McDowell, Mark Sprouse, Fred Jones, J C Kuykendall, H P Jones, R F Lee, C G Lanning, J S Leaveritt, W A Webb, J D Haynes, B A Presley, W R Messer

Driver Patrol Wagon—Floyd McGee

Police Matron—Mrs M A Collins

Police Justice—G S Reynolds
 Clerk—W K Norris

Fire Department

(e Pack Square)
 Chief—S G Bernard

W. J. KINGALD, Pres.
 Feeds the Nerves.
 69-71 S. MAIN.

J. FRAZIER GLENN, V.-Pres.
 Distributors of Pepsi-Cola
 Aids Digestion.
 L. T. HENDERSON, Sales Mng'r.

Refreshing.
 Invigorating.
 PHONE 271

Asheville Pepsi-Cola Bottling Co.

Meats

Kiibler & Whitehead

CITY MARKET

PHONE 195

**BIGGEST
BUSIEST
BEST**

ASHEVILLE STEAM LAUNDRY

43 TO 47 WEST COLLEGE STREET

CITY GOVERNMENT

572

STATE GOVERNMENT

**WELLS
&
BROWN**

**Livery, Feed
and Sales
Stable**

**39-41 N. Lexington Ave.
PHONE 1016**

**Let us Tailor you
Once and we will
Tailor you Always**

**A
1001
of the Latest
Samples to Se-
lect from.**

**Tuxedo and Full
Dress Suits for
Rent.**

J. C. WILBAR

**Phone 389
4 N. Pack Sq.**

Assistant Chief—N B Wilson
Secretary—L W Jeanneret
Foreman—W D Ross
Hose Co No 1—J H Wood
capt; L W Sluder 1st foreman;
capt; L W Jeanneret sec-treas;
L W Sluder 1st foreman
Hook and Ladder Co No 1—
W V Wilson capt; E B Stradley
sec; A L Duckett foreman; C
W Lindsey driver
Hose Wagon No 2—Chas Ray
driver; H W Wilson asst driver

Fire Alarm Stations

- In case of fire phone 1000
Box No
18 South Beaumont and Pine
21 Winyah Sanitarium
22 North Main and Hillside
29 Liberty and Hillside
31 Montford av and Zillicoa
33 Battery Park Hotel
34 Patton av and Government
39 Pearson Drive and Watauga
41 Ora and John
44 Victoria rd and Livingston
47 Blanton and Phifer
48 Depot and Roberts
49 Jefferson Drive and Park av
127 Pine and Mountain
128 Central av and Orange
136 College and Pine
137 North Main and Starnes av
138 Montford av and Cullowhee
144 Government and Haywood
145 Chestnut and Charlotte
146 Jefferson Drive and West
Haywood
153 Chestnut and Merrimon av
154 South French Broad av
163 Southside av and McDowell
164 Cumberland av and Blake
172 Valley and Atkins
173 The Manor, Charlotte
235 East and North Main
246 North Main and Woodfin
254 Cherry and Flint
262 Montford av and Haywood
324 Patton av and w Haywood
343 West Haywood and Roberts
352 French Broad and Patton av
364 Asheland av and Philip
425 Passenger Depot
432 South Main and McDowell

453 South Main and Southside
462 Pack Square and Patton av

**BUNCOMBE COUNTY GOV-
ERNMENT**

(Court House, 57-71 College)
Auditor—R J Stokeley
Register of Deeds—J J Mack-
ey
Sheriff—T F Hunter
Tax Collector—R C Crowell
Treasurer—T M Duckett
Surveyor—O L Israel
Coroner Dr E R Morris
Constable—Mack Jones
Jailor—E M Mitchell
Resident Judge Superior Court
—Jos S Adams
Clerk Superior Court—Marcus
Erwin
Board of Education—J C Mar-
tin, Jason Ashworth and Clyde
Reed
Commissioners—J E Rankin,
C P Weaver, R C Clayton, Matt
Burlison and S J Luther

STATE GOVERNMENT

(Capitol at Raleigh)
Governor—W W Kitchen
Lieutenant Governor—W C
Newland
Secretary of State—J Bryan
Grimes
Auditor—B F Dixon
Treasurer—B R Lacy
Superintendent of Instruction
—J Y Joyner
Attorney General—T U Bick-
ett
Commissioner of Labor and
Printing—M L Shipman
Senator—J J Britt
Representatives—Zeb Weaver
and R J Gaston
State Librarian—M O Sherrill
Commissioner of Agriculture
(elected by board, board ap-
pointed by General Assembly)—
S L Patterson
Governor's Council—Secretary
of State, Auditor, Treasurer and
Superintendent of Public In-
struction
State Board of Education—

Carolina Abstract and Title Co.

Incorporated

Oates Building, N. Pack Sq.

**Work Done Quickly and
Thoroughly**

Abstracts and chains of title given. Cor-
rect transcript of records guaranteed. In
buying real estate the most important thing
is to know the title is clear.

Milk

Cream

Ice Cream

Buttermilk

SANITARY DAIRY PRODUCTS

Phone 554. East Walnut Street

ASHEVILLE PURE MILK CO.

STATE GOVERNMENT

573

STATE GOVERNMENT

Composed of the Governor, Lieutenant Governor, Secretary of State, Treasurer, Auditor, Superintendent of Public Instruction and Attorney General

Corporation Commission

Commissioners — Chairman, Franklin McNeil, Raleigh; members—Samuel L Rogers and E C Beddingfield, Raleigh; Clerk, H C Brown, Raleigh

Supreme Court

The Supreme Court meets on the first Monday in February and last Monday in August

Chief Justice—Walter Clark, Raleigh N C

Associate Justices—H G Connor, Wilson N C; Geo H Brown, Jr, Washington N C; W A Hope, Lincolnton N C; P D Walker, Charlotte N C; R D Gilmer, Waynesville N C

Clerk—Thos S Kenan, Raleigh N C

Marshal—R H Bradley, Raleigh N C

Crier—Joseph H Sears, Raleigh N C

The examination of applicants to practice law, to be conducted in writing, takes place on the first Monday of each term and at no other time. The docket for the hearing of cases from the First Judicial District will be called on the Tuesday next succeeding the meeting of the court, and from the other districts on Tuesday of each succeeding week, in numerical order, until all the districts have been called

Superior Courts

The State is divided into sixteen Judicial Districts, and for each a Judge and Solicitor are elected. Judges are elected by the State at large; the Solicitors by their respective Districts

Judges—1st Dist, Geo W Ward, Elizabth City; 2d Dist, Robt B Peebles, Jackson; 3d Dist, Owen H Guion, New

Berne; 4th Dist, Chas M Cooke, Louisburg; 5th Dist, Oliver H Allen, Kinston; 6th Dist, Wm R Allen, Goldsboro; 7th Dist, C C Lyon, Elizabethton; 8th Dist, Walter H Neal, Laurinburg; 9th Dist, J C Biggs, Durham; 10th Dist, Ben F Long, Statesville; 11th Dist, E B Jones, Winston; 12th Dist, James L Webb, Shelby; 13th Dist, W B Council, Boone; 14th Dist, M H Justice, Rutherfordton; 15th Dist, Joseph S Adams, Asheville; 16th Dist, Garland S Ferguson, Waynesville

Solicitors—1st Dist, Geo W Ward, Elizabeth City; 2d Dist, Walter E Daniels, Weldon; 3d Dist, L I Moore, Greenville; 4th Dist, Chas C Daniels, Wilson; 5th Dist, Rudolph Duffy, Catherine Lake; 6th Dist, Armstead Jones, Raleigh; 7th Dist, C C Lyon, Elizabethton; 8th Dist, I D Robinson, Wadesboro; 9th Dist, Ambrev L Brooks, Greensboro; 10th Dist, W C Hammer, Asheboro; 11th Dist, S P Graves, Mt Airy; 12th Dist, James I Webb, Waynesville; 13th Dist, M N Harshaw, Lenoir; 14th Dist, J F Spainhour, Morganton; 15th Dist, Mark W Brown, Asheville; 16th Dist, Thad Bryson, Bryson City

Asylums and Hospitals

The Blind Asylum and Asylum for Colored Deaf and Dumb are located at Raleigh—John E Rav prin

The Deaf and Dumb Asylum for whites is located at Morganton—E McK Goodwin supt

North Carolina Hospital—Dr Jas McKee supt; located at Raleigh

Eastern Hospital—E B Alexander supt; located at Goldsboro

State Hospital—P L Murphy supt; located at Morganton

The penitentiary is located at Raleigh—J S Mann supt

GAY GREEN, President

A. W. EK, Secretary

J. P. STARNES, General Manager

American National Bank Building, 31-33. Phone 495

Imperial Sick and Accident Insurance Co.

Real ESTATE

Canaday-Brehm Realty Co.

City and Suburban Property FARMS AND TIMBERED LANDS.

Oates Bldg Rooms 307-308 Phone 974

Asheville Fuel & Ice Co. COAL

32 Patton Avenue.

Phone 40

NEW YORK LIVERY STABLES
PHONE 104
HIGH CLASS LIVERY

11 S. Lexington Avenue

U. S. GOVERNMENT

574

U. S. GOVERNMENT

UNITED STATES GOVERNMENT

President—Wm H Taft, Ohio
 Vice Pres—Jas S Sherman
 Speaker of the House—Jos G Cannon
 Senators (N C)—Simmons and Overman
 Congressman (10th Dist N C)—John G Grant

United States Supreme Court
 Chief Justice—Melville W Fuller, Illinois

Associate Justices—
 John N Harlan, Kentucky
 David J Brewer, Kansas
 William R Day, Ohio
 Edward D White, Louisiana
 Rufus W Peckham, New York
 Joseph McKenna, California
 Oliver W Holmes, Massachusetts

UNITED STATES COURTS AND OFFICERS

United States Circuit Court of Appeals

Judges—Nathan Goff, Clarksburg W Va; Jeter C Pritchard, Asheville N C, and district as designated from time to time by the circuit judges
 Clerk—H F Maloney, Richmond Va
 Deputy Clerk—C M Deane, Richmond Va
 Marshal—James M Milligan, Greensboro N C
 Crier—Wm J Gentry, Asheville N C

UNITED STATES CIRCUIT COURT (Western District of North Carolina)
 Judges—Nathan Goff, Clarksburg West Va, and Jeter C Pritchard Asheville N C
 Clerk at Asheville—W S Hyams
 Deputy Clerk—Miss M L Rorison
 Clerk at Charlotte and Statesville—Henry C Claves
 Deputy Clerk—Henry V Furches

UNITED STATES CIRCUIT COURT (Western District of North Carolina)

Judges—Nathan Goff, Clarksburg West Va, and Jeter C Pritchard Asheville N C
 Clerk at Asheville—W S Hyams
 Deputy Clerk—Miss M L Rorison
 Clerk at Charlotte and Statesville—Henry C Claves
 Deputy Clerk—Henry V Furches

Clerk at Greensboro—Samuel L Trogdon

Court convenes at Greensboro first Monday in April and October; at Statesville third Monday in April and October; at Asheville first Monday in May and November; at Charlotte second Monday in June and December

CIRCUIT COURT

(Eastern District of North Carolina)

Judges—Nathan Goff, Clarksburg West Va; and Jeter C Pritchard, Asheville N C
 Clerk—S P Collier
 Deputy Clerk—J K Collier

Court convenes at Raleigh the fourth Monday in May and first Monday in December; at Wilmington second Monday after the fourth in April and October

UNITED STATES DISTRICT COURT

(Western District of North Carolina)

Judge—Jas E Boyd, Greensboro N C
 Clerk—W S Hyams, Asheville N C
 Deputy Clerk—Miss M L Rorison, Asheville N C

Court convenes at Greensboro first Monday in April and October; at Statesville third Monday in April and October; at Asheville first Monday in May and November; at Charlotte second Monday in June and December

District Attorney—A E Holton, Winston N C
 Assistant District Attorney—A L Coble, Statesville N C
 Marshal—James M Millikan, Greensboro N C
 Collector Internal Revenue—office Statesville N C—George H Brown
 Stamp Deputy—C B Moore, Asheville N C
 Division Deputy—J Will Roberts, Asheville N C

Phone 341

FRUITS

He is Reliable

VAN LINDSEY

LAUNDRY

Washing is our business, but we take time to consider all the details that effect your interest in the matter.

Try MOUNTAIN CITY STEAM LAUNDRY

No. 30 N. Lexington Avenue

Telephone 426

U. S. GOVERNMENT

575

U. S. GOVERNMENT

United States Commissioner—
R S McCall

UNITED STATES POSTOFFICE

(Patton av cor Haywood)

Postmaster—W W Rollins

Asst Postmaster—J L Wagner

Money Order Clerk—Joseph C Bradford

Registry Clerk—Lunnie A Grant

Assistant Money Order and Registry Clerk—Jno N Bradley

Stamp Clerk—Miss Katherine C Rollins

General Delivery Clerks—Miss Louise L Branch and R P Brown

Mailing Clerk—J A Ware

Record Clerk—Miss Hattie D Rollins

Stamper—T N Henry

Distributors—J C Melton, Olive L Fitzpatrick and W L Ray

Night Clerks—E C Featherston and M M Hayes

Supt Carriers—Wm Wallace Moore

Carriers—W M Jarrett, Harris B Ray, Nathaniel W Fain, Edmund L Henry, Jason F Cunningham, Neil Lee, Claude V Brown, E L Mace, Fergus Stikeleather, Wm B Graves, Geo M Foster, Robt N Hawkins, W F O'Rear and Dexter Parham

Rural Carriers—

No 1—Samuel L Ray

No 2—Wiley W Wells

No 3—Chas N Mondy

No 4—Robt E Cassada

No 5—Roy Schreyer

Messengers—Joyce Moore, Daniel Cook and Grady Fox

Railway Postal Clerks—Willis P Abbey, William R Baird, William H Clark, Horace G Cliff, Thomas C Duckett, Emory H Fanning, James E Gudger, Wirt W Gudger, John F Phifer, R M Sanders, M A Whittemore, G P Youngner and B B Webb

General Delivery—Opens 8 a m and closes 8 p m

Stamp Window—Opens 8 a m and closes 8 p m

Registry Dept—Opens 8 a m and closes 6 p m

U S Court House and Postoffice Building

Supt Construction—I D Porter

Custodian—J L Wagner

Janitors—E R Randall, Thos B Creaseman and E M Kemp

U S Weather Bureau

Third floor Library Bldg
Robt T Lindley observer in charge

Banks

American National—Patton av cor Church, capital \$300,000. John H Carter pres, C J Harris v-pres, R M Fitzpatrick cashier

Battery Park—13-15 Patton av; capital \$100,000; surplus and profits, \$110,000; James P Sawyer pres, Tench Coxe v-pres, J Eugene Rankin cashier

Citizens Trust and Savings Bank—8 n Pack Square; capital \$50,000; profits \$4,000; Edwin L Ray pres, George A Murray v-pres, John A Campbell cashier

Wachovia Loan and Trust Co—34-36 Patton av; capital \$600,000; undivided profits \$186,000; T S Morrison chairman, W B Williamson cashier, P R Allen mng'r ins dept

Building and Loan Associations

Blue Ridge Building and Loan Assn (office 8 n Pack sq). J E Rankin pres, H T Rogers v-pres, Edwin L Ray sec-treas

Board of Trade

Ashev'le Board of Trade—office 2-3 Electrical Bldg, 62 Patton av; Clarence Sawyer pres, Harmon A Miller v-pres, Geo S Powell sec, J P Sawyer treas; Directors—C Sawyer, H W Plummer, J A Nichols, S Lipinsky, H A Miller, Claybrook James, T S Morrison, H T Rogers, J M Westall, J C Pritchard, C T Rawls. Directors meet second Thursday in each month

Give us your Collections and watch Results.

Ask any white-Real Estate firm in Asheville about us. Our Office is in the Y. M. I. Bldg.

SWEPSON & GARRETT

REAL ESTATE & RENTAL AGENTS

WE MAKE A SPECIALTY OF HANDLING NEGRO TENEMENT PROPERTY

We Report Monthly We Guarantee Satisfaction

PHONE 762

Industrial Sick and Accident Insurance Co. Home Office: Atlanta, Georgia

PHONE 734

E. C. WOLFE, Supt.

OFFICE: 21-22 Electrical Building

Patton Ave. Opp. P.O

Candy Kitchen and Club Cafe

Pure Ingredients and Sanitary Conditions in Our Candy Manufacturing Department make possible the Dalaty, Crisp, Snappy Confections sold here.

PHONE 110

Fresh Bon Bons and Chocolates in our own boxes, 60c a pound.

U. S. GOVERNMENT

576

CHURCHES

**THE
F. T. H. WOODS**

**Real Estate
Loans and
General
Collecting
Agency**

**E. C. GREENE,
Secretary**

29½ S. Main

P. O. Box 126

Phone 738

NOTARY PUBLIC

**Asheville
Stove and
Casting
Works**

**We buy sell and
Exchange
Stoves, Ranges
and Furnaces.**

Phone 303

8 E. College

Cemeteries

Asheville Cemetery—Cemetery and Pearson Drive; W S Cornell supt, G H Cochrane asst
Hebrew Cemetery—Cemetery nr Pearson Drive

Newton Academy Cemetery—Biltmore rd

South Asheville Cemetery—s Asheville, nr Haw Creek rd; Geo Avery and Benj Ragsville trustees

Christian Associations

Young Men's Christian Assn—J L Hunter genl secy, E B Brown asst sec, Carl McCanless asst sec, J B Huntington physical director. Directors—J C Mart'n pres, R S Carroll v-pres, J M Chiles rec sec, T J Rickman treas, C H Hobbs, Geo L Hackney, L W Elias, C H Miller, R J Tighe, W C McConnell, I C Pritchard, M W Brown, D L Jackson, F E Mitchell, S P Burton

Young Women's Christian Association—66 s Main; Mrs M W Lance house sec

*Young Men's Institute—29 Eagle; W J Trent sec

CHURCHES

Baptist

Chunn's Cove—Chunn's Cove First—College cor Spruce; Rev Wm Lunsford D D pastor; Sunday School 9:30 a m, preaching 11 a m and 7:45 p m

First Baptist Church Mission—18 Centre; Sunday School 9:30 a m

Biltmore—S Biltmore; Rev E Allison pastor; Sunday School 10 a m, preaching 11 a m and 8:30 p m (1st and 3d Sundays)

Riverside Free Will—8 Buttrick; Rev John Bank; Sunday School 9:30 a m, preaching 11 a m and 8:30 p m

West End—Buxton nr Roberts; Rev G G O'Neill pastor; Sunday School 9 a m, preaching 11 a m and 8 p m

Christian

Christian—Haywood opp Flint Rev O J Helsabeck pastor; Sunday School 9:45 a m, preaching 11 a m and 8 p m; prayer meeting Wednesday 8 p m

Christian Science

Christian Scientist Society—30 n French Broad av; Miss Elizabeth Jones reader; services Sunday 11 a m and 8:15 p m; Wednesday 8 p m

First Church of Christ, Scientist—64 n French Broad av; Miss Harriet Smith 1st reader, I P Keeler 2d reader; services Sunday 11 a m; Wednesday 8:15 p m

Episcopal

All Souls (Protestant)—All Souls Crescent, Angle and Swan, Biltmore; Rev Rodney R Swope D D rector; Sunday service 11 a m and 5 p m

Chunn's Cove—Chunn's Cove; Rev Wm Rice rector

Grace—Grace; Rev W F Rice rector; Sunday service 11 a m

St John's (Buxton Memorial)—Hillside cor East

Trinity—Church s e cor Astor; Rev W G McCready D D rector; holy com 8 a m, litany and holy com 11 a m, sermon 8 p m; intercessory service, litany and holy com Wednesday 10 a m; evening prayer Friday 5 p m

Hebrew

Beth Ha Tephilla Synagogue—60 Spruce; no rabbi

Bikercholim Synagogue—Qdd Fellows Bldg; Rev Louis Lindow rabbi

Holiness

Apostolic—Buxton nr Park av; Rev Serrill M Stikeleather pastor; Sunday School 9:30 a m, preaching 11 a m and 8 p m

Lutheran

Emanuel—French Broad av s e cor Phillip; Rev E T Coyner pastor; Sunday School 9:30 am,

MONTFORD HOTEL

::: W. S. Weddle, Propr. :::

**Stay with us at Night and catch
your early train.**

Breakfast 6 to 8:30 a. m. Phone 198

CHURCHES

577

CHURCHES

preaching 11 a m and 8 p m;
prayer meeting Thursday 8 p m

Methodist

Avery—85 Avery; Rev A E Harrison pastor; Sunday School 9:30 a m

Balm Grove—W Asheville; Rev Atkinson pastor; Sunday School 9:30 a m, preaching 11 a m and 8 p m

Bethel (South)—Blanton cor Phifer; Rev J D Arnold pastor; Sunday School 9:30 a m, preaching 11 a m and 8 p m

Central—w s Church nr Patton av; Rev G T Rowe pastor; Sunday School 9:45 a m, preaching 11 a m and 8 p m; prayer meeting Wednesday 8 p m

Elk Mountain—Beaverdam; Rev A E Harrison pastor; Sunday School 9:30 a m, preaching 11 a m

Fairview—Rutherford rd; Rev Rennie Nelson pastor

Grace—Grace

Haywood (South)—Haywood cor Buttrick; Rev T L Lallance pastor; Sunday School 9:30 a m, preaching 11 a m and 8 p m; prayer meeting Wednesday 8 p m

Methodist Mission—5 Tannery (no regular pastor)

Methodist Protestant—services held in Y M C A Bldg; church to be erected at Haywood cor French Broad av; Rev J S Williams pastor; Sunday School 10 a m; preaching 11 a m and 8 p m

North Asheville (South)—Chestnut cor Monroe pl; Rev G G Harley pastor; Sunday Schl 9:30 a m, preaching 11 a m and 8 p m; prayer meeting Wednesday 8 p m

Riverside—Riverside Drive; Rev A E Harrison pastor; preaching 7:30 p m

South Biltmore—Summit cor Church, S Biltmore; Rev G H Christenberry pastor

West Asheville—W Asheville; Rev Atkinson pastor

Presbyterian

Depot—94 Ora; Rev E L Grau pastor, preaching 11 a m and 8 p m; Sunday School 3 p m

First—Church nr Patton av; Rev R F Campbell pastor; Sunday School 9:30 a m, preaching 11 a m and 8 p m; prayer meeting Wednesday 4:30 p m

Oakland Heights—s Main nr Victoria; Rev Clarence Reynolds pastor; Sunday School 9:45 a m, preaching 11 a m and 8 p m; prayer meeting Wednesday 8 p m

Roman Catholic

St Lawrence Catholic Church—95-97 Haywood; Rev P G Marion pastor. Rev P F Marion asst masses daily 7:30 a m; Sunday low mass 8 a m and 11 a m

Seventh Day Adventists

Seventh Day Adventist Ch—s Beaumont nr Velvet

Miscellaneous

Salvation Army, 38½ s Main; Rev Crawford adj, Miss M F Foster sergt major, Miss E P Towle sergt major Jr

CHURCHES—colored

Baptist

First—Pine cor Hazzard; Rev T W Rice pastor

Macedonia—60 s Beaumont (no pastor)

Maiden Lane—Maiden Lane nr Hill; Rev Willis Manning pastor

Mt Zion—Eagle nr Velvet; Rev J R Nelson pastor

St Luke's—Rear Depot nr w Haywood

Union—w Haywood; Rev W W Colley pastor

Episcopal

St Matthias—Valley cor Beaumont; Rev Wm J Heritage pastor

Methodist

African (Zion)—217 e College
Berry Temple (M E)—College

Home Office: GREENSBORO, N. C.

The Security Life and Annuity Co.

Mutual Legal Reserve

Guaranty Capital \$100,000.

4 Paragon Building

POSITIVELY the BEST

A. B. SMITH, Special Representative

LaBarbe, Moale & Chiles Real Estate and Rental Agents

27 Patton Ave. PHONE 661

City and Suburban Property. FARMS and TIMBER LANDS

**BIGGEST
BUSIEST
EST**

ASHEVILLE STEAM LAUNDRY

43 TO 47 WEST COLLEGE STREET

**WELLS
&
BROWN**

**Livery, Feed
and Sales
Stable**

39-41 N. Lexington
Ave.
PHONE 1016

**The
ASHEVILLE
CLEANING and
PRESSING
CLUB**

Does Dry & Steam
Cleaning, Dyeing
and Respairing

Old Hats Re-Man-
ufactured

We make a
SPECIALTY of
cleaning all kinds of
fine wearing apparel
for Ladies and
Gentlemen

J. C. WILBAR
Phone 389
4 N. Pack Square

CHURCHES

578

EDUCATIONAL

nr Pine; Rev Walter Zeigler
pastor

Hopkins Chapel (A M E Zion)
—217 College; Rev J W Murray
St James (A M E)—Hilde-
brand nr Pine; Rev Geo Carnes
pastor

St Paul's (A M E Zion)—Hill
nr Oakdale av; Rev Likel V
Watson pastor

South Asheville (A M E Zion)
—S Asheville; Rev J B Miller
pastor

Southside (A M E Zion)—
Southside av nr McDowell; Rev
D D Moore pastor; Sunday ser-
vices, preaching 3 and 8 p m;
Sunday School 10:30 a m; Prayer
meeting Wednesday 8 p m

Wilmington M E Chapel—W Asheville

Zion (A M E)—W Asheville;
Rev Ulysses Byers pastor

Presbyterian

Calvary—Eagle nr Market;
Rev C B Dusenbury pastor

Livingstone—72 Livingstone;
Rev Chas B Dusenbury pastor

Seventh Day Adventists

Seventh Day Adventist—Sycamore;
Rev Wm Maynor pastor

CLUBS

Albemarle Club — Albemarle
Park; Thos W Raoul pres, J A
Burckel sec

Asheville Club—Haywood cor
Battery Park pl. Officers 1908—
Wm R Patterson pres, W V
Brown v-pres, W J Fitzgerald
sec-treas; executive com—F W
Cone, H W Plummer, Dr Owen
Smith, E I Frost, Dr B F Hall
and Dr T P Cheesborough;
house com—E I Frost, F W
Cone and Dr T P Cheesborough;
com on billiard and pool—W V
Brown, E I Frost and Dr Owen
Smith; com on periodicals—Dr
B F Hall, H W Plummer and
W V Brown

Asheville Country Club—office
12½ Church; C J Harris pres,
J A Burckel v-pres, J J McClos-
key sec-treas

Black Mountain Rod and Gun
Club—club house at ft of Gray-
beard mt; J A Porter pres, W V
Brown v-pres, E I Frost sec-
treas

British-American Assn—33½
s Main

Elk's Club—3d fl Drhumor
Bldg

Swannanoa Country Club—
Charlotte extd

Tahkeestee Club (The)—16
s Lexington av

Y M C A Tennis Club—Y M
C A Bldg

EDUCATIONAL (City Schools)

Supt's Office—2d fl City Hall;
R J Tighe supt

Supervisor Music—Miss May
E Kimberly

Physical Training—Miss Dor-
othy Schartle

High School — College cor
Oak; Principal Robt V Kenne-
dy; Teachers, Misses Mary W
Williamson, Marie L Russell,
Laura J Webster, Mabel M Rob-
inson, Helen F Craig, Mary E
Anderson, Helen C Anderson;
Janitor, *Geo Hattin

Orange Street School—Or-
ange nr Central av; Principal,
R W Mitchell; Teachers—Mis-
ses (7) Kathleen Ware, (6) An-
na F Parker, (5) Lucile Sales,
(4-a) Havnes D Raines, (3-a)
Harriet Ennes, (4-b) Gertrude
Ennes, (3) (Mrs) Minnie C
Pickens, (2-b) Susan Yeatman,
(2-a) Cora Carter, (1-b) Mary
Lanier, (1-a) Elizabeth Bernard;
Kindergarten Dept—Misses An-
nie Kerr and Gussie Smith; Jan-
itor *Lee Houston

Montford School—Principal,
W W Matney; Teachers—Mis-
ses (6) Sarah Johnson, (5) Stella
Piercy, (4) Susan C Dukes,
(3) Cora Stockton, (2) Mary
Spann, (1-b) Carrie Schartle,
(1-a) Sue E Reese; Janitor Pe-
ter Williams

Park Avenue—Park av nr w

Carolina Abstract and Title Co.

Incorporated

Oates Building, N. Pack Sq.

Work Done Quickly and
Thoroughly

Abstracts and chains of title given. Cor-
rect transcript of records guaranteed. In
buying real estate the most important thing
is to know the title is clear.

SANITARY DAIRY PRODUCTS

Phone 554. East Walnut Street

ASHEVILLE PURE MILK CO.

EDUCATIONAL

579

EDUCATIONAL

Haywood; Principal, Q M Carson; Teachers—Misses (6) Bessie Moody, (5) O N Irick, (4) M P Smith, (3) Laura Schroll, (1-b) M I Ward, (1-a) N A Smith; Kindergarten Dept—H M Schott, Miss Julia Smith and E L Zemp

Ashland Avenue—Principal C T Carr; Teachers—Misses (6) Bessie Ives, (5) Eliza Stevens, (4) Alice Dean, (3) May Alexander, (2) Nancy Carter, (1 b) Lelia Stewart, (1 a) Edith Anderson

Murray School, 46 Tiernan—Principal, Chas E McCandless; Teachers—Misses (3) Mrs Eva G McClurken, (2) May Kimberley, (1-) Frances Suttle, (1-a) Eugenia Rowe; Kindergarten Dept—Misses Emma Clegg and Carrie Wagner

Academy School, Biltmore rd —Principal, Miss Katherine O' Neill

Sarah Garrison Kindergarten, 94 East — Principal, Miss H Ethel Ray; Teacher, Miss Corrie Chambers

(Colored)

Catholic Hill School, Valley cor Catholic av—Principal, J W O Garrett; Teachers, (9, 8, 7) Robt M Evans, (6, 5) Rosa M Rhame, (4) S H Mitchell, (3) Mamie Martin, (2) R F Hickey, (1-b) Sadie B Dix, (1-a) Mary J Harris, (1-a) Emma H Fenderson, (2) Lithia O Alexander; Janitor James Morris

Hill Street School, 81 Hill—Principal W S Lee; Teachers, Hester A Lee, Hattie V Earle, Nancy Wright; Janitor Julius Bryson

Victoria School, s Main extd—Teachers, Annie M Ashe and Hattie E Horne

(County Schools in Suburbs)

County Supt—A C Reynolds, office Court House

Biltmore Parish School, Biltmore rd; Principal, Miss J K

Williams; Teachers, Misses Edna J Thomas, Alice Halyburton and Ed.th M Harker

Grace Public School, Grace—Principal, A L Barnes

*South Asheville School (Dist 14), S Asheville nr Delaware av —Principal, Thos Elrod

South Biltmore School, S Biltmore—Principal, Stephen Morgan

West Asheville Graded School W Asheville av—Principal, D C Tucker; Teachers, Misses Eleanor Hildebrand 1st grade; Eula Buttrick 2d grade; Bessie Fortune 3d grade; Minnie Jones 4th and 5th grades; Lillie Stevenson 6th and 7th grades

*West Asheville School, W Asheville — Principal, Joseph Chambers

Woolsey School, Woolsey av cor Chatham, Woolsey—Principal, H L King

(Private Schools and Colleges)

Asheville Mission Hospital Training School, Charlotte cor Woodfin; Dr W L Dunn dean

Asheville Business College, 3d fl Paragon Bldg—Principal, H S Shockley

Asheville School, Haywood rd, 5 miles west of city on Murphy branch of Sou Ry—Principals, N M Anderson and C A Mitchell

Biltmore Parish School, Biltmore rd cor Angle, Biltmore—Principal, Miss Julia Williams; Teachers, Misses Edna Thomas and Alice Halyburton

Biltmore School of Forestry, Biltmore Estate—Supt, Dr C Alwin Schenck

The Bingham School (military), Bingham Heights.—Faculty: Col Robt Bingham, A M, LL D, supt (The Bingham School and University of North Carolina); Maj R T Grinnan v-supt (University of Virginia); Maj S R McKee (A M Davidson College, Ph D Johns Hopkins University); Maj J R Crouch, B S,

Imperial Sick and Accident INSURANCE CO.

31-33 American National Bank Building

GAY GREEN, Pres.

A. W. EK, Sec.

J. P. STARNES,

Gen. Manager.

PHONE 495

Real ESTATE

Canaday-Brehm Realty Co.

City and Suburban Property FARMS AND TIMBERED LANDS.

Oates Bldg Rooms 307-308 Phone 974

CLUB CAFE and CANDY KITCHEN. Restaurant, Ice Cream Parlors, 20th Century Sanitary Soda Water Fountain. CANDY MANUFACTURERS 21 Haywood Street Near Post Office PHONE 110

EDUCATIONAL

580

HOSPITALS

THE CAROLINA PHARMACY
College St. and Court Sq.
T.L. Frierson Prop.

High Grade Prescription Work

The Dog Gone Best Place in Town to Buy Your Drugs

The MOORE Plumbing Co.
16 N. Pack Square Phone 1025

Sanitary Plumbing

General Tin and Metal Work.

Hot Air Furnaces

commandant of cadets (Clemson College, South Carolina Military Academy); Capt J E Rice, A B (The Bingham School, Williams College); and Capt E B Jeffress, A B (University of North Carolina)

Emanuel School of Stenography and Typewriting, High Schl Bldg—Proprietor Miss Emanuel, Principal Miss Renshaw

Ford School, 76 Flint—Principal, Miss Elizabeth K Ford

Hillside Convent for Young Ladies, 74 n Main; under charge of Society of Christian Education

Home Industrial School for Young Women, Biltmore rd—Principal, Miss Florence Stephenson; Associate Principal, Miss Mary Johns; Teachers, Misses Josie Bundy, Gertrude Conover, Margaret Griffith, Mary Trumppour, Isabel Allison and Elizabeth McKinstry

Hillf Nellie M Miss, 7 s Liberty

Normal and Collegiate Institute, s Main cor Victoria rd—Faculty: Prof Edward Childs pres and treas (History of Pedagogy and Civics); Miss Lottie J Robinson, pr n School of Practice (Critic Teacher); Miss Mary McNeill (Psychology, History and Methods); Miss Harriet Townley (Latin); Miss Mary F Hickok (Math); Miss Elizabeth M Freley (English); Miss Grace Hamilton (Science); Miss Josephine Huston (Music); Miss Annetta Davidson (Music); Miss Grace Holsinger (Sewing and Dressmaking); Miss Ella Bickerstaff (Cooking); Miss Grace M Price (Matron); Miss Louise Stewart, (Matron); Miss Elizabeth Sinclair (Bible); Miss Madge Faison, Secretary

Pease Memorial Home, Biltmore rd—Principal, Miss Florence Stephenson; Teachers, Mrs J E Byers and Miss Della Byers Southern School of Telegra-

phy and Ry Accounting, High School Bldg—Propri Miss Emanuel, Instr Mr Terhune

Stevens Misses (The), 15 Bearden av; Principals, Misses Nannie B and Elizabeth C Stevens

Winn's School for Boys, 135 Merrimon av—Principal, James A Winn; Teachers, Walter W Pharr and Mrs Nannie F Norris; Regent, Miss Mary Anderson

(Colored)

Allen Industrial Home and School, 241 College—Principal, Miss A B Dole

Calvary Presbyterian School, 60 Eagle—Principal Rev C D Dusenbury; Asst Lula A Dusenbury

Mountain Street School, 81 Mountain—Teachers, Emma H Fenderson and Lethea O Alexander

St Matthias Parochial School, Valley cor Beaumont—Principal, Rev Wm J Herriage; Teachers, Eunice Herriage and Mary Herriage

HOSPITALS, HOMES AND CHARITABLE INSTITUTIONS

*Allen Industrial Home and School (for girls)—College nr Oak; Miss A B Dole supt

Asheville-Biltmore Sanitarium (private), Biltmore rd—Dr Paul Paquin supt

Asheville Mission and Associated Charities (office Court House)

Asheville Mission Hospital, 5 Charlotte—Board of managers, Mrs Vance Brown pres, Dr M H Fletcher chief of staff; Miss M P Laxton supt

Barker Clarence Memorial Hospital and Dispensary, Biltmore. The rector and vestry of All Souls' Church constitute the governing board. Miss M H Trist supt

Buncombe County Home for Aged and Infirm, Leicester rd—

MONTFORD HOTEL American and European Plan. Close to Depot. Get Breakfast before you leave. Phone 198

Maple Flooring

Woodward & Son

Richmond, Va.

See adv. oppo. page 188



HOSPITALS

581

MISCELLANEOUS

Fidelius Sluder supt

Children's Home, Woolsey—
E J Wallen supt, Miss L F
Pierce matron

City Hospital, 3 miles west of
city on French Broad river

Faith Cottage (rescue home
for unfortunate women), 43 At-
kinson—L B Compton supt;
Misses Margaret Weaver and
Janet MacGregor matrons

Highland Home (private), 75
Zillicoa—Dr R S Carroll phys

Meriwether Hospital (private)
24 Grove—Dr F T Meriwether
propr; Miss Bessie Veal supt;

Miss Caroline Rutledge matron
Mildred E Sherwood Home
(private), 167 s French Broad
av—Miss M E Sherwood supt

Salvat'on Army Hall and In-
dustrial Home, 38½ s Main

St Joseph's Sanitarium, 33
Starnes av; Sister M Scholastica
in charge

Winyah Sanitarium (private),
East cor Spears av; Dr Karl von
Ruck pres

Libraries

Asheville Library, s Pack sq—
Miss Grace McH Jones librarian,
Miss Ann T Erwin asst

Christian Science Free Read-
ing Room, 52 Am Natl Bank
Bldg—Miss Emily Jones librar-
ian

Directory Library, Board of
Trade Bldg

Medical and Dental Societies

Medical Society of Buncombe
County—meets every first and
third Monday night at City
Hall

Asheville Dental Society—
meets 3d Wednesday of each
month at their office

Military

First Brigade N C, N G—
Field and Staff Officers: D M
Hodges, Col and Judge Advoca-
te Genl; Chas S Jordan, Col,
Brigade Surgeon; White G
Smith, Major and Asst Insp
Genl; Eugene B Glenn, Major

Surgeon; Lawrence W Young,
Major First Infantry, Comndg
Asheville Post

Company K, N C N G—meets
in Armory Hall every Thursday
night; Chas I Bard, Capt Comn-
ding; S W Rector 1st Lieut; R V
DeLadd 2d Lieut

Company F, First Infantry N
C N G—meets Armory Hall
every Friday night; F M Lind-
say, Capt comndg; J H Koon 1st
Lieut; J E Whitesides 2d Lieut

First Regiment Band, N C N
G—meets Armory every Thurs-
day night; C N Webster d'rec-
tor; Chas Glass principal musici-
an; I D Cole drum major

Asheville Company No 6, U R
K of P—meets Castle Hall every
Wednesday night; L G Penland
Capt comndg; Jason Cunning-
ham 1st Lieut; A L Duckett 2d
Lieut

MISCELLANEOUS ORGAN- IZATIONS

Asheville Auditorium Co, 9 s
w Pack Square—W S Radaker
sec; Duff Merrick pres and genl
mng'r

Asheville Poultry and Pet
Stock Assn, n Pack Square—J
M Campbell pres; F Stikeleather
Jr 1st v-pres; B T Tiller 2d v-
pres; C B Campbell sec-treas;
Harry Cain asst sec

Citizen Co (The), 32 Patton av
—W B Westlake pres; J H
Caine v-pres; Robt S Jones sec-
treas

Evening News Publishing Co,
6 n Pack sq—Walter A Hilde-
brand pres; Owen Gudger v-
pres; J R Law sec; Frederick M
Messler treas

Asheville Retail Merchants
Assn, 64 Pattn av—H T Rogers
pres, M F Hoffman v-pres,
J P Howatt sec, E Clarence
Sawyer treas

North Carolina Retail Mer-
chants' Assn, 64 Patton av—Ar-
chibald Nichols pres, E E
Broughton v-pres, H T Rogers
sec, J F Morris treas

Home Office: GREENSBORO, N. C. Guaranty Capital \$100,000.
4 Paragon Building
 Mutual Legal Reserve
POSITIVELY the BEST
A. B. SMITH, Special Representative

LaBarbe, Moale & Chiles. Real Estate and Rental Agents
 27 Patton Ave. PHONE 661
 City and Suburban Property. FARMS and TIMBER LANDS

**BIGGEST
BUSIEST
BEST**

ASHEVILLE STEAM LAUNDRY

43 TO 47 WEST COLLEGE STREET

MISCELLANEOUS

582

SECRET ORDERS

**WELLS
&
BROWN**

**Livery, Feed
and Sales
Stable**

39-41 N. Lexington
Ave.
PHONE 1016

Let us Tailor you
Once and we will
Tailor you Always

A
1001
of the Latest
Samples to Se-
lect from.

Tuxedo and Full
Dress Suits for
Rent.

J. C. WILBAR

Phone 389
4 N. Pack Sq.

Benevolent Society, All Souls' Parish, Biltmore—Meets Fri days 2 p m, Parish House
Junior Auxiliary, All Souls' Parish, Biltmore—Meets Fri days 2 p m, Parish House
Society Prevention Cruelty to Animals, 9 s w Pack Square—Fred W Thomas pres, John C Orr sec

Woman's Auxiliary Y M C A—Meets first Monday of each month in Y M C A Hall, Haywood nr Patton av

Woman's Exchange, 36 Haywood nr Battery Park pl—Mrs C E Gibbs sec, Mrs E L Garrity supt

PARKS

Aston Park—French Broad av, opp Philip

City Park—Flint cor Magnolia av

Court House Park—rear Court House

Montford Park—Montford av s e cor Panola

Overlook Park—1½ miles ne of city, Sunset Drive

Riverside Park—on French Broad River northwest of city, Montford

SECRET SOCIETIES AND FRATERNAL ORGANIZATIONS

Masonic

Apha Lodge of Perfection, A A S R—Meets every first Tuesday night at New Sondley Bldg

Ionic Council No 9, R and A M—Meets third Thursday night at New Sondley Bldg

Asheville Chapter No 25, R A M—Meets every second Thursday night at New Sondley Bldg

Cyrene Commandery No 5, K T—Meets every fourth Thursday night at New Sondley Bldg

Mount Herman Lodge No 118, A F and A M—Meets every first Thursday night at New Sondley Bldg

B P O Elks

Asheville Lodge No 608—

Meets every Wednesday night at 3d floor Drhumor Bldg

C K of A

St Lawrence Branch No 826—Meets at 26 Patton av every 1st and 3d Sunday nights

Fraternal Order of Eagles

Aerie No 1377—Meets at Odd Fellows Hall every Thursday night

I O Heptasophs

Asheville Conclave No 405—Meets second and third Tuesday nights at C L U Hall; B F Shook sec, W C Frank financier, H B Ray treas

I O O F

Asheville Encampment No 2—Meets every Friday night at 18-20 Church

Blue Ridge Lodge No 205—Meets every Monday night at 18-20 Church; T P Johnson treas

French Broad Lodge No 172—Meets every Monday night at Biltmore; G M Garren sec, C E Grove treas

Swannanoa Lodge No 56—Meets every Tuesday night at 18-20 Church; J P Sawyer treas

Swannanoa Rebekah Lodge No 37—Meets every Thursday night at 18-20 Church; Hugh Bryson sec, C E Grove treas

Jr O U A M

Asheville Council No 6—Meets every Monday night 3d fl Paragon Bldg; W V Felmet financial sec

French Broad Council No 97—Meets every Thursday night at Hilliard Hall; Oscar White rec sec, H F McCorkle financial sec

K and L of H

Blue Ridge Lodge No 1799—Meets second and fourth Tuesday nights at Pack Square cor s Main

K of H

Swannanoa Lodge No 646—

Carolina Abstract and Title Co.

Incorporated

Oates Building, N. Pack Sq.

Work Done Quickly and Thoroughly

Abstracts and chains of title given. Correct transcript of records guaranteed. In buying real estate the most important thing is to know the title is clear.

SANITARY DAIRY PRODUCTS

Phone 554. East Walnut Street

ASHEVILLE PURE MILK CO.

SECRET ORDERS

583

UNIONS

Meets first and third Monday nights in Library Bldg; J W Albright treas

K of P

Asheville Company No 6, Uniformed Rank—Meets every Wednesday night at Castle Hall Asheville Lodge No 106—Meets every Friday night 3d fl Paragon Bldg

Pisgah Lodge No 32—Meets every Tuesday night at Castle Hall; J E Swain c c

Modern Woodmen of America

Vance Camp No 13344—Meets at Asheville K of P Hall every 2d and 4th Wednesday nights of each month; T M Young consul, C N Malone camp clk

National Union

Beaumont Council No 589—Meets every second Friday afternoon in the month at rms 1-2 Library Bldg; A Rankin treas

Red Men

Junaluska Tribe No 88 Improved Order Red Men—Meets every Wednesday evening at 8 o'clock in K of P Hall, s Main; T L Frierson sachem, F D Beckham sec

Royal Arcanum

French Broad Council No 701—Meets every second and fourth Monday at K of P Hall, s Main

Woodmen of the World

Balsam Camp No 1—Meets first and third Tuesday nights at 39 Patton av; B T Tiller counsil com, W C Frank clk, W B Marlow banker

Confederate Veterans

Zebulon Vance Camp No 681—Meets last Saturday in each month at Court House; F M Miller com, Josiah M Jones 1st lieu, Wm M Gudger 2d lieu, T B Duckett 3d lieu, Jas W Albright adjutant, W C Sales quar-

termstr sergt, F Sluder com sergt, Dr R W Cooper surgeon, W R West Chaplain

Sons of Confederate Veterans

Camp Johnston Pettigrew—Meets at Court House

G A R

Marion Roberts Post No 41—Meets fourth day of each month; Dr J H Williams, commander; Otto Hildebrand, adjutant

Daughters of the American Revolution

Edward Buncombe Chapter—Meets on last Friday of each month at homes of members; Miss Grace McH Jones regent, Mrs F A Hull v-regent, Mrs F E Mitchell sec, Miss Maria Brown treas, Mrs M E Child historian, Miss H Ethel Ray registrar, Mrs Chambers chaplain

Daughters of the Confederacy

Asheville Chapter—Meets first Thursday of each month at 58 Haywood

Grand Order of the Confederate Veterans

R E Lee Camp—Meets once every month at the home of one of the members; Miss Julia Hatch sec

UNIONS (LABOR)

(Hall over 39 Patton av)

Central Labor Union—Meets every Thursday night in their hall at 39 Patton av; J D Nash pres, W C Frank rec sec, Phil Neal fin sec

Amalgamated Assn of Street & Electric Ry Employees of Am—Meets every Monday night in C L U Hall; Z C Fisher pres, T C Anders sec, H E Thompson fin sec, C M Thompson treas—enrollment 70

Plasterers—Meets every Wednesday night

Retail Clerks International Protective Assn, Local No 141—

GAY GREEN, President

A. W. EK, Secretary

J. P. STARNES, General Manager

Imperial Sick and Accident Insurance Co.
American National Bank Building, 31-33. Phone 495

**Real
ESTATE**

Canaday-Brehm Realty Co.

City and Suburban Property
FARMS AND TIMBERED LANDS.

Oates Bldg
Rooms 307-308
Phone 974

CLUB CAFE and CANDY KITCHEN

The Place for Refreshments

The Cleanest and Most Sanitary Ice Cream Manufacturing Plant in North Carolina

PHONE 110

Prompt Family Delivery

21 HAYWOOD ST.

THE F. T. H. WOODS
Real Estate
Loans and
General
Collecting
Agency

E. C. GREENE,
Secretary

29 1/2 S. Main
P. O. Box 126
Phone 738
NOTARY PUBLIC

**Asheville
Stove and
Casting
Works**

Makes Charcoal
Castings of all
Kinds.

**STOVE CAST-
INGS A
SPECIALTY**

Phone 303
8 E. College

UNIONS

584

UNIONS

Meets first and third Wednesday nights in C L U Hall, 39 Patton av; R S Runion pres, C A Rice cor and rec sec, Miss Kate Boreing treas

Stonemasons — Meets every Wednesday night

Typographical No 263—Meets first Monday in each month at 5:15 p m in C L U Hall; Chas Welborn pres, H C Hull sec-treas

Brotherhood of Locomotive Engineers — Swannanoa Division No 267—meets every 2d Sunday at 9 a m and 4th at 2

p m at hall opp Sou Ry Passngr Station

Brotherhood of Locomotive Firemen, Blue Ridge Lodge No 455—Meets every 2d and 4th Sundays at Hall opp Sou Ry Passngr Station

United Commercial Travelers of America—Meets every 2d and 4th Saturday nights at K of P Hall; D Harris sec-treas

United Brotherhood of Carpenters and Joiners Local Union No 384—Meets every Wednesday night in C L U Hall; C P Shaw fin sec, W B Whitaker rec sec, F F Howell treas—enrollment 139

DIRECTORIES

PIEDMONT DIRECTORY CO.

PUBLISHERS

Directory of any city in the United States for sale. Asheville, N. C. Mailing lists furnished any trade.

Asheville, N. C.	\$5.00	Hopkinsville, Ky.	\$4.00
Athens, Ga.	4.00	Huntsville, Ala.	4.00
Bowling Green, Ky.	4.00	Jackson, Tenn.	5.00
Burlington, N. C.	4.00	Johnson City, Tenn.	4.00
Clarksville, Tenn.	4.00	Knoxville, Tenn.	6.00
Chester, S. C.	4.00	Laurens, S. C.	4.00
Concord, N. C.	4.00	Middlesboro, Ky.	4.00
Danville, Va.	4.00	Newberry, S. C.	4.00
Edenton, N. C.	4.00	Morristown, Tenn.	4.00
Elberton, Ga.	4.00	Rock Hill-Yorkville, S. C.	4.00
Florence, S. C.	4.00	Rome, Ga.	5.00
Gainesville, Ga.	4.00	Salisbury-Spencer, N. C.	4.00
Georgetown, S. C.	4.00	Somerset, Ky.	4.00
Greenville, S. C.	5.00	Spartanburg, S. C.	4.00
Greenwood, S. C.	4.00	Statesville, N. C.	4.00
Hickory-Newton, N. C.	4.00	Union, S. C.	4.00
		Waynesville-Canton, N. C.	4.00

DIRECTORIES

KNOXVILLE DIRECTORY CO.

ASHEVILLE, N. C. KNOXVILLE, TENN.
E. H. MILLER, Sec.-Treas.

MONTFORD HOTEL

W. S. Weddle, Propr.

Stay with us at Night and catch your early train.

Breakfast 6 to 8:30 a. m. Phone 198

BURTON & HOLT

Phone 980

Furniture and Housefurnishings

===== SOME OF OUR SPECIALTIES: =====

Red Cross Mattresses

Victor Bed Springs

Brenlin Window Shades

Bucks Stoves and Ranges

North Star Refrigerators

Headquarters for All Kinds of Window Shades.

Shades Made and Hung Day Order is Given.

We now have the handsomest Furniture Store in N. C.
and it is filled with the latest styles of Furniture

Burton & Holt

Patton Ave. and Battery Park Place

ASHEVILLE, N. C.

The Normal and Collegiate Institute

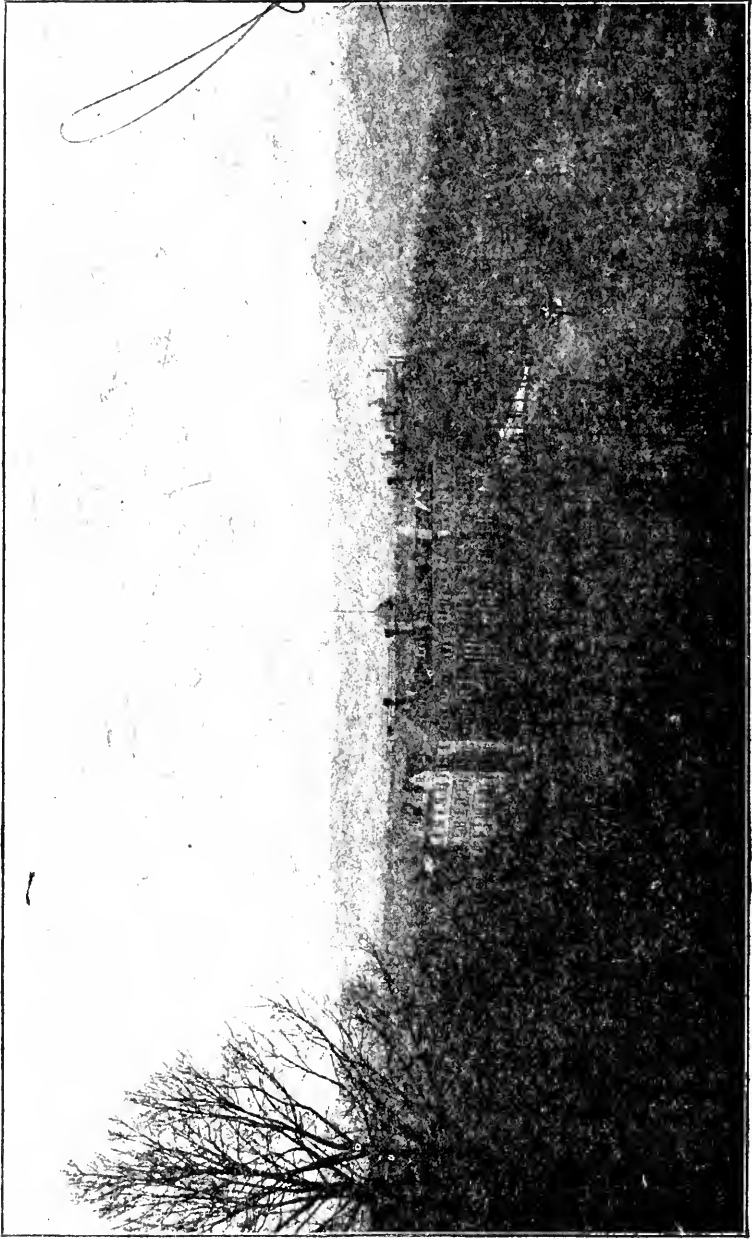

C. J. Hancock

See Opposite Page

The Normal and Collegiate Institute

FOR YOUNG WOMEN

Asheville
North
Carolina

Under the Care of the Woman's Board of Home Missions
of the Presbyterian Church, U. S. A.

Annual session begins the third Wednesday in
September of each year.

Admirably situated in the s
amid beautiful Surroundings, the
of earnest purpose thorough instr

A NORMAL COURSE for
skilled instructors.

A COURSE IN DOMESTIC
entific Cooking; Sewing, includin
and Making of Garments.

A COURSE IN MUSIC w
teachers.

Regular class instruction in
pupils, and a graded course has b
the four years.

TERMS: For Board and
year; \$50: per year, \$100. Tuition
\$12.50: per year, \$25. All text
a rental which averages \$2 per se
for each semester in advance is re

For Catalogue ad

EDWARD

**This book must
be taken from
Library building.**

UNIVERSITY OF N. C. AT CHAPEL HILL
00030756414

YOUR FRIEND IN NEED
H. L. FINKLESTEIN LOAN OFFICE

The Miller-Rice Paint Company

THE PEOPLE'S BEST FRIENDS

We keep the best of everything in
**Paints, Oils, Varnishes, Window
Glass, Etc.**

ASHEVILLE - - - NORTH CAROLINA

R. L. Fitzpatrick & Son

ASHEVILLE, N. C.

Telephone 157

No. 20 N. Main Street

CONTRACTORS

of Painting and Paper-Hanging

REGISTERED

F. W. DEVOE & COMPANY'S Lead and Zinc Paints

BALK'S MUSIC HOUSE

21 South Main Street

Phone 208

Established 1897

The Most Complete Line of Pianos
Rough \$150 to \$7500 Easy Payments

C. BALK, Proprietor

The Excelsior Paint & Paper House

F. W. DEVOE, Proprietor

Paints, Varnishes, and Wall-Paper

General Contractors

Lowest Cost Work a Specialty

Phone 137

Asheville, N. C.

21 N. Main St.

The Stone Man

R. J. STONE & CO

25 Raleigh Street Asheville, N. C.

MOUNTAIN CITY
NORTH CAROLINA
ESTABLISHED 1880