

32 PATTON AVENUE
 PHONE 51
HALL & PENLAND, Real Estate Agents

STAR MARKET PURE PHONE 60
 MEAT
 FOODS HOFFMAN & REED, 700

Asheville and East Tennessee R. R.
WEAVERVILLE LINE

For Mars Hill, and Barnardsville.

Cars leave Pack Square in Asheville at convenient intervals
 for Reems Creek and Weaverville, connecting with
 daily stages

OFFICE, No 7 WEST MAIN STREET

W. H. CARTER, Pres. C. J. HARRIS, Vice-Pres. R. L. HITCHCOCK, Cash.

The American National Bank
 of ASHEVILLE, N. C.

CAPITAL \$300,000

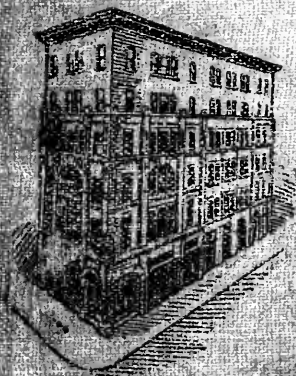

Elegant Offices For Rent in this Building at Low Prices.

The only Bank in Asheville Under U. S. Government Supervision.
 The Largest Capital of any Bank in Western Carolina.
 Does a Strictly Commercial Business.
 The Local Depository of the United States.
 Personal Accounts of Visitors in the City given careful and Courteous Attention.

Corner Patton Avenue and Church Street

Asheville Wholesale Drug Company

(INCORPORATED)

Wholesale Druggist and Manufacturing Chemists

355-7-9 DEPOT ST.

Telephone 1042 **ASHEVILLE, N. C.**

JAMBERS & WEAVER LIVERY STABLES
 117 WILLOW EASTON ST. PHONE 10

THE LIBRARY OF THE
UNIVERSITY OF
NORTH CAROLINA

1909-'10

Bingham School

and SINCE 1891 LOCATED ON

Asheville Plateau

MILES FROM THE CITY

TESTIMONIALS

MENT and its OFFICIALS, from the
L. and MILITARY Departments of the
from PRESIDENTS of Universities;
OFFICERS and from other DISTIN-

E

thern States. TWENTY THREE (23)
during the 115th year. THIRTY NINE
ted States and FOURTEEN in FOR
e been represented in the last twenty
y in all, extending during the 115th year
City, 2,500 miles from North to South,
e Philippine Islands, 18,000 miles from

TESTIMONIALS

more than a HUNDRED (100) MEDI-

CAL EXPERTS the most SANITARY and the safest which they
had ever seen.

ITS ORGANIZATION IS MILITARY

and is highly commended by United States Army Officers and
Army Inspectors, who pronounce it among the four or five best of
the hundred schools of the Union which have had Military Profes-
sors detailed from the Army.

MODERN LANGUAGES

Since the U. S. became a world power, the necessity of our ceas-
ing to be a mono-lingual people only is obvious. To meet this
need for our pupils, we offer the spoken German, French and
Spanish, taught by a Master of Arts of Harvard, with more than
five years of special study of modern languages abroad.

SAFETY AGAINST FIRE

Since 1801 more than 1,200 pupils have perished in School FIRES
in the U. S., ALL in HIGH BUILDINGS, 180 of them in the Col-
linwood, O. Fire on the 4th of March, 1908. We have only
SINGLE STORY buildings. Our FIRE ESCAPE is the
GROUND, through more than 80 doors, and 100 windows, all on
the ground floor, making 200 GROUND FLOOR FIRE ES-
CAPES for 150 PUPILS.

HAZING

During the last twenty (20) years as many as FIFTY (50) pupils
in Northern Schools and Colleges and FOUR (4) in Southern
Schools and Colleges have been PUT TO DEATH by hazers,
many more have been injured for life and the guilty parties have
gone Scot free.

HAZING is absolutely excluded from Bingham by our pledge of
honor against it, as any patron or pupil of the School for the last
three years will testify.

Our safety against FIRE and the absence of HAZING differen-
tiate Bingham from any other Institution of Learning in the U. S.

For Catalogue giving very full particulars, address

COL. R. BINGHAM, Supt. R. F. D. No. 4, Asheville, N. C.

THE COLLECTION OF
NORTH CAROLINIANA

071.11
1261
1910

WILLIAM M. JONES

Manufacturer of

We Make a
Specialty
Of Nice
Interior
Trim

LIMBER

FOR USE ONLY IN

THE NORTH CAROLINA COLLECTION

Sa
Bli
Do
Etc

POST OFF
PHONE -

ASHEVILLE

When writing advertiser

The Asheville Dry Goods Co.

Outfitters to Men, Women and Children

Our Specialty is Ready-to-wear
Garments of All Kinds

We Carry a Full Line of Clothing,
Ladies Tailored Suits, Dresses,
Shoes, Trunks, Suit Cases,
Bags, Etc., Etc.

The Asheville Dry Goods Co.

"The Store That Saves You Money"

10-12 PATTON AVENUE

CITY DIRECTORY

OF

ASHEVILLE, NORTH CAROLINA

Vol. IX.

1910

Including West Asheville, South Asheville, Biltmore, South Biltmore, Woolsey, Grace, Chunn's Cove, Bingham Heights, Richmond Hill, Kenilworth, Vernon Hill

Contains a General Business and Street Directory of Asheville and much useful information classified as Miscellaneous

Piedmont Directory Co., Inc.

PUBLISHERS



See General Index Page 7

Price, \$5.00

PUBLISHED ANNUALLY

Compiled by ERNEST H. MILLER

PIEDMONT DIRECTORY COMPANY, INC.

11 Maxwellton Building

Asheville, N. C.

511118

WACHOVIA LOAN AND TRUST COMPANY

Home Office: WINSTON-SALEM, N. C.

Asheville North Carolina Office

CAPITAL AND SURPLUS, \$800,000.00

Banking Department

Savings Department

Trust Department

Insurance Department

4 PER CENT. Interest paid in Savings Dept., compounded quarterly. **4 PER CENT.** paid on Time Certificates

T. S. MORRISON, Chairman and Vice-President

W. B. WILLIAMSON, Cashier

P. R. ALLEN, Mgr. Insurance Dept.

HUGH LABARBE

P. R. MOALE

J. M. CHILES

LaBARBE, MOALE & CHILES

Real Estate Brokers

27 Patton Ave. **FIRE INSURANCE** Asheville, N. C.

City and Suburban improved property, timber, mineral and farm lands; also several fine country estates for sale.

HOUSES FOR RENT—Modern houses, furnished, \$40 to \$400 per month; unfurnished, \$15 to \$100 per month.

BUSINESS OPPORTUNITIES.—Parties desiring to engage in business or establish factories in Western North Carolina should write us. We can secure local co-operation and capital for deserving enterprises. Loans negotiated.

General Index

Abbreviations	95	Hospitals, Homes and Charities.....	554
Advertisers Special Directory.....	2 to 95	List of Directories.....	opp 311
Alphabetical List of Names.....	95 to 414	Miscellaneous Directory.....	545 to 557
Banks	418	Miscellaneous Societies	554
Business Directory	404	Police Department	545
Cemeteries	549	Population	9
Christian Associations	549	Post Office	548
Churches	550	Preface	9
City Government	545	Schools (see Educational)	
Clergymen	425	State Government	549
Clubs	551	Street Directory	495 to 547
County Government	549	Suburbs of Asheville	529
Educational	552	Title Page	5
Fire Alarm Stations	549	United States Courts and Officers.....	548
Fire Department	545	United States Government.....	547
Fraternal Organizations	555	United States Post Office.....	548
Guide to Streets of Asheville.....	43 to 527	Who's Who	13

Index to Advertisers

Acme Barber Shop	19	Barnett Wm E.	436
Albemarle Park Co.	15	Biggs Sanitarium.....	opp 93
American National Bank.....	front cover	Big Four Hundred Pressing Club.....	left bottom lines
Angel Melvin Y.	427	Bingham School.....	inside front cover
Asheville Barber's Supply Co.	419	Blue Ridge Building & Loan Assn.....	top and bottom marginal lines back cover
Asheville Business College.....	34	Bowles R. E.	10
Asheville Cabinet, Upholstering and Packing Co.	18	Brownhurst Greenhouses	right bottom lines and 434
Asheville Citizen (The).....	20	Cam J. T.	437
Asheville Cleaning & Pressing Club	opp 74	Carolina Coal & Ice Co.	left top line
Asheville Coal Co.	left top lines	Carroll Robt S. Dr.	418
Asheville Dray, Fuel & Construc- tion Co.	bottom right side lines	Cathey John.	bottom left side lines
Asheville Dry Goods Co.	4	Chambers & Weaver.....	bottom marginal line front cover
Asheville Electric Co.	right side lines	Champion Shoe Shop	459
Asheville Gazette News	opp 75	Citizens Bank.....	back cover
Asheville Grocery Co.	75	City Vegetable Co.	17
Asheville Real Estate Co.	77	Club Cafe and Candy Kitchen.....	left top lines
Asheville School.....	back fly leaf	College Street Bakery.....	11
Asheville Steam Laundry.....	top right side lines	Competition Restaurant	458
Asheville Supply & Foundry Co.	78	Corrections and Too Late for Reg- ular Insertion.....	opp 12
Asheville Telephone & Telegraph Co.	opp 78 and 79	Creamer Manley A.	initial letter lines
Asheville Wholesale Drug Co.	front cover, bottom lines and opp 65	Cruce's J. B. Miss Hair Shop	17
Asheville & East Tennessee R.R.	front cover and left bottom lines	Dalrymple Larkin	19
Ball, Thrash & Co.	opp 415	De Young J. T.	463

Doughty Misses (The).....	13	Mosley T W.....	18
Dunham's Music House.....	14	Mountain City Steam Laundry.....	bottom left side lines
Eagle Street Pressing Club.....	456	Mosseller J S.....	left bottom lines
English Lumber Co., right top lines		Nevecel F J.....	left top side lines
Excelsior Paint & Paper House.....	backbone and 165	New York Livery Stables.....	left side lines
Falk's Music House.....	back cover	New York Quick Lunch Restaur- ant.....	17
Felthaus Anton F.....	16	Normal & Collegiate Institute.....	inside back cover and opp
Finkelstein's Pawn Shop.....	17	Northrop S & W H Lumber Co.,	right top lines
Fitzpatrick R L & Son.....	back cover	O K Grocery Co.....	14
Franklin Press (The).....	see corner cards classified Business	Patterson Jas R & Son.....	backbone
Goff Watts A.....	493	Peerless Dry Goods Co.....	308
Greene & Co.....	corner cards, Classified Business	Pepsi Cola Bottling Co.....	right side lines and opp 310
Gruner Edwin P.....	419 and 447	Piedmont Directory Co.....	opp 311
Guffey Jno A.....	432	Piedmont Electric Co., right top lines	
Hackney & Moale Co.....	opp 194	Pittsburg Aluminum Co.....	463
Hall & Penland, gold line front cover		Reeves, phys.....	
Haskell H S.....	19	Richien Hotel.....	456
Hayner R A.....	293	Royal Benefit Society.....	18
Hoffman & Kent.....	top marginal line front cover	Sigmon Wm L.....	19
Hoskovitz Barnett H.....	460	Smathers R L.....	backbone and 10
Hotel Richelieu.....	456	Southern Coal Co.....	right top lines
Huff J H & Son.....	16	Star Market.....	top marginal line, front cover
Imperial Mutual Life & Health Ins Co.,	left side lines	Stedman Lena Miss.....	431
Jones Wm M.....	3	Stevens F M.....	43
Joyce Maurice Engraving Co.,	center lines	Styles J Scroop, atty at law.....	
Justice Jno C.....	19	"Swannanoa" (The).....	opp 379
Kesterson J W.....	top left side lines	Swannanoa Laundry.....	gold line, back cover
Kubler & Whitehead.....	right bottom lines	Swepton P J & Co.,	left bottom lines
Kilpatrick W P.....	16	Taylor M B.....	437
King Lola.....	430	Thebold & Brandl.....	left top lines
Kuykendall F H.....	19	Thompson U S Pressing Club.....	18
LaBarbe, Moale & Chiles.....	right bottom lines and 6	Thrash Thos O.....	8
Life Insurance Co of Va.....	left top lines	Too Late for Regular Insertion, Corrections, etc.....	opp 12
Logan S T.....	bottom right side lines	Torrence J W & Co.....	opp 20
Maguire Mary Miss.....	16	Union Plumbing Co., top left side lines	
Manor (The).....	15	Wachovia Loan & Trust Co.....	front and end stencils and 6
McEwen Lumber Co.....	263	Waincott Ogden K.....	opp 20
McFarland Studio.....	corner cards Classified Directory	Ward W A.....	left bottom lines
McKay Edwin Electric Co.....	433	Warren B W.....	422
McPherson J C.....	left bottom lines	Webb M Co.....	top cards, Classified Directory
Mears C L.....	right side lines	Webb W A & Son.....	left top lines
Miller-Rice Paint Co.,	back cover	Winn School (The).....	496
Montague Mfg Co.,	right top lines and opp 189	Woodward & Son.....	right top lines and bet 188 and 189
Moore Plumbing Co.,	bottom left side lines		

T. O. THRASH
Restaurant and Soft Drinks
 Reed Building - East Basement

PREFACE

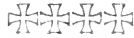

ASHEVILLE Directory, the fourth annual issue, we herewith present to the public, and in doing so the publishers wish to thank the citizens and the business men for their continued assistance and financial support.

ASHEVILLE, Buncombe county, N. C., has made wonderful strides in the last few years; climate that is conducive of good health has been an important factor in the development of the city, but Asheville is more than a health resort, were it not for the logical industrial location and the surrounding business environments, there would not have been the rapid increase in population and the remarkable building activities of the past two years.

ASHEVILLE, with its high altitude (2,300 feet above sea level) and its wonderful climate is still, and will always be, a Mecca for multitudes of tourists; but the cry is now, **INDUSTRIAL ASHEVILLE**. The industrial advantages of the city have at last been realized, and the result is that some of the largest concerns of the country have already established plants here.

ASHEVILLE, both as a market and shipping center is well located. Asheville-made goods can be placed in the markets southeast and west of the Mississippi valley quicker than those of any other important manufacturing point in the State; the old cry of excessive freight rates has been eradicated, and Asheville has been placed on an equal basis with other manufacturing points of the southeast.

ASHEVILLE is a city of electricity, that wonderful power, that is generated by harnessing the ever flowing streams and rivers; that king of power

that has changed the Southland from a desert to an oasis of industrial enterprises, is so cheap in Asheville that the modest dwellers do not hesitate in using all they desire.

ASHEVILLE, when it comes to municipal improvement and advantages, is the equal of any city its size in the world, and far superior to half the cities with double its population; a splendid system of street railway and interurban lines; an educational system complete in every department, from kindergarten to graduating class; a water system beyond competition, the water used emanates from crystal springs over 6,000 feet above the sea, near Mt. Mitchell, the highest point east of the Rocky Mountains; and last, but not least, a moral atmosphere that calls for a high attainment in character and conduct.

ASHEVILLE has made a splendid increase in population since the last directory was issued, the directory being the best barometer of a town's growth. The figures which we herewith give represent all persons living or doing business within the city, as well as those living in the adjacent suburbs which help to make a city, and in fact are a part of it. The book contains 11,095 names of individuals (wives, children and firm names being excluded), using the conservative multiple $2\frac{1}{2}$ times gives a population of 20,987. (A great many directory publishers use 3 and $3\frac{1}{2}$ times, and a few as high as 4 times).

In conclusion we again desire to thank our patrons for their support and the public in general for so courteously giving us the desired information. As to who's who, we refer you to the advertising pages.

R. E. BOWLES

*Paints, Oils, Varnishes
and Painters' Supplies*

Painting, Paper Hanging, Kalsomining, Hardwood Finishing,
Glazing, Graining, Gilding and Enameling

PHONE 407

28 North Main Street

"Asheville Made"

Mattresses

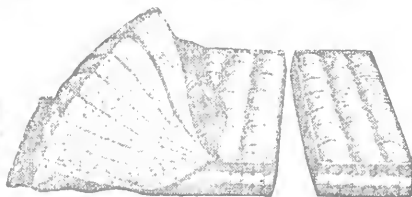

Manufactured by

R. I. SMATHERS

172 Depot Street - Phone 1444

Patronize Home Industries

H. S. HASKELL

Manufacturer and Wholesale Shipper of

"CASCADE" Brand of

Ginger Ale Soda and Mineral Waters
in Siphons.

Factory 217 Haywood St.

Phone 170

ASHEVILLE, N. C.

The Farrand Cecilian

IS ONE OF THE MOST PERFECT PIANO PLAYERS
IN THE WORLD

It is not mechanical, but a really artistic Piano

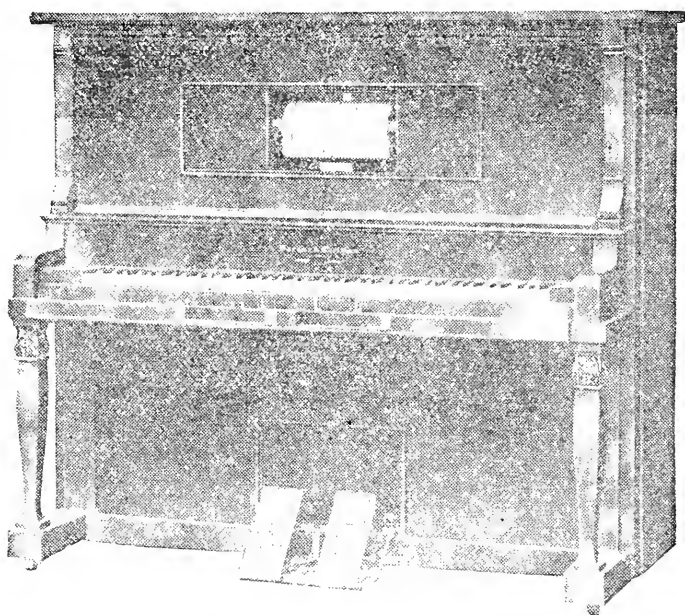

Call and hear your favorite selection on this wonderful instrument. You are always welcome at our store whether you wish to purchase or not. It is a pleasure for us to play this Piano for you.

DUNHAM'S MUSIC HOUSE

Weaverville College

WEAVERVILLE, N. C.

For Both Sexes. Christian School.
Faculty of Competent Instructors.
Quiet Community. Excellent Student
Body. Moderate Charges.

Eight Miles from Asheville on the
Interurban Electric Railway. -:-

Ask for Catalog and other information.

OLIN S. DEAN, Pres.,
M. A. YOST, Secretary.

PHONE 33.

“WHO'S WHO”

Read these pages carefully and see who's who in your business world.
Patronize Up-to-Date Business Men.

BY THEIR ADVERTISEMENTS DO YE KNOW THEM.

Your trade is not limited to your immediate neighborhood, you are in touch with the remote parts of the city and can compete with anyone if you make proper use of your **CITY DIRECTORY**

Edgewood Cottage

VILLA ROYE
TELEPHONE 678

Hillside Cottage

TELEPHONE 1143

Sunset Drive, - - - Asheville, N. C.

THE MISSES DOUGHTY

F. M. STEVENS

49 HIAWASSEE STREET

Makes TEAS from freshly gathered, native Roots and Herbs and tells people how to use and take them to get quick relief for

All Chronic and Sexual Troubles

ASHEVILLE BUSINESS COLLEGE

— OLDEST IN THE STATE —

Three special courses:—Book-keeping, Business Practice, American Banking, Shorthand, Typewriting (touch method), Office and Court Practice. English (graded and higher), Rhetoric, Penmanship, Mathematics, Business Orthography.

185—GRADUATES THE PAST YEAR—185

Positions secured on any course you complete. Three special teachers. Board, \$2.50 to \$3.00 per week in private homes. Railroad fare paid. Special course by mail. Full particulars given at any time.

Address H. S. SHOCKLEY, Prin.

ASHEVILLE, N. C.

College Street Bakery

37 COLLEGE STREET



Bread and Butter

would never pall on the appetite if all butter were as good as our bread.

TRY A LOAF TODAY

Spread it with good butter and you won't have to get anything else for the children's lunch or your own either. The more of our bread you eat the more you want and the more you eat the better for you. Wholesome, nutritious, delicious.

EDGAR SELSAM, Prop.

TWO STORES IN ONE

O K GROCERY COMPANY

362-364 Depot Street

Phone 672

*Groceries, Shoes, Notions
and Men's Furnishings*

Agents for STACY-ADAMS SHOES, HOLEPROOF
SOX and CARHARTT OVERALLS

The **Acme Barber Shop**

When going out for a good time, that's your business. When you want a hair cut and shave for 35c, that's our business, at the

Acme Barber Shop

Hot and Cold Baths

BASEMENT OATES BLDG.

JOHN C. JUSTICE

SHOE HOSPITAL

153 Patton Avenue

Shoes Promptly and Neatly Repaired

Terms Reasonable

LARKIN DALRYMPLE

8 NORTH SPRUCE ST.

House Painting and
Kalsomining a
Specialty.

Phone 799. Estimates Furnished

F. Hawkins Kuykendall

Blacksmithing, and
General Repairing.
Horse Shoeing a
Specialty.

Upper Beaverdam rd.

GRACE

R. F. D. 1

Clothes made to FIT and FIT to Wear

W. L. SIGMON

Merchant Tailor

Corner Market and Eagle Streets
(Y. M. I. Bldg.)

CLEANING AND PRESSING

MISS MARY MAGUIRE

Private Board

Rates: \$7 to \$10 Per Week

55 COLLEGE STREET

PHONE 425

Telephone 298

*Cor. Silver Street and
Asheland Ave.*

W. P. KILPATRICK

WOOD AND COAL

Fancy Groceries, Grain and Feed, Country Produce

When you need a good dray, PHONE 298

Draying of all kinds done on short notice

Enameling, Finishing, Hardwood and Polish Work, Kalsomining
Tinting in Oil and Flat Colors, Our Specialties

J. H. HUFF & SON
CONTRACTORS

IN ALL KINDS OF HOUSE PAINTING
AND DECORATING

7 Aston Street, . . . ASHEVILLE, N. C.

A. F. FELTHAUS
CONTRACTOR

Successor to KELLY & FELTHAUS

PLUMBING AND STEAM HEATING

Construction of Sewer and Water Works a Specialty

37 S. Main St.

Phone 13

P. O. Box 220

J. W. TORRENCE & CO.

MANUFACTURER OF

Farm and Road Wagons and all kinds Delivery Wagons

Repairing of all kinds Horse-Shoeing a Specialty

Carriage Painting and Trimming

Excavating, Hauling, Grading

Corner Lexington Avenue and Aston Street

Ogden K. Wainscott

“Thirst Extinguisher”

All Kinds of Temperance Beverages

38 South Main

ASHEVILLE, N. C.

Asheville Wholesale Drug Company

(Incorporated)

Wholesale Druggists and Manufacturing
Chemists

365-7-9 DEPOT STREET

Asheville,

Telephone 1042

North Carolina

Asheville, North Carolina CITY DIRECTORY

THE PIEDMONT SERIES

VOL. IX.

1910

VOL. IX.

Including Asheville, South Asheville, Biltmore, South Biltmore,
Woolsey, Kenilworth and Grace

ABBREVIATIONS USED IN THIS WORK.

ab—above.
adv—advertisement.
agt.—agent.
al—alley.
appr—apprentice.
assn—association.
asst—assistant.
atty—attorney.
av—avenue.
bds—boards
bkpr—bookkeeper.
Bldg—building.
bldr—builder.
blksmith—blacksmith.
cabtmkr—cabinetmaker.
carp—carpenter.
chf—chief.
clk—clerk.
colr—collector.
co—county.
comr—commissioner.
com mer—commission
merchant.
condr—conductor.
confr—confectioner.
contr—contractor.

cor—corner.
ct—court.
ctr—cutter.
dep—deputy.
dept—department.
dlr—dealer.
e—east.
emp—employment.
engnr—engineer.
flgmn—flagman
flr—floor.
frt—freight.
genl—general.
ftr—fitter.
h—house.
ins—insurance.
inspr—inspector.
int rev—internal revenue
la—lane.
lab—laborer.
lyr—layer.
mchst—machinist.
mdse—merchandise.
mkr—maker.
mkt—market.
midr—moulder.

mngf—manufacturing.
manfr—manufacturer.
mngr—manager.
msngr—messenger.
mstr—master.
mlnr—milliner.
n—north.
nr—near.
off—office.
opp—opposite.
opr—operator.
paperhng—paperhanger
passgr—passenger.
photog—photographer.
pl—place.
plstr—plasterer.
plmbr—plumber.
P O—post office.
pres—president.
prin—principal.
propr—proprietor.
(r)—rear.
R M S—railroad mail ser
vice.
rms—rooms.
rd—road.

R. R.—Railroad
Ry—Railway.
s—south.
sec—secretary.
ship—shipping.
sismn—salesman.
Sou—Southern.
solr—sollicitor.
sp—space.
spl—special.
sq—square.
stengr—stenographer.
smstrs—seamstress.
supt—superintendent.
tchr—teacher.
tel opr—telegraph
operator.
trav—traveling.
treas—treasurer.
uphr—upholsterer.
v-pres—vice-president.
w—west.
whol—wholesale.
wid—widow.
wkr—worker.
wks—works.

The classification by business will be found after the alphabetical arrangement of names. For full indices to the contents of the work, see index, page 7 Names marked * are those of colored persons except where a * is used to denote a certain occupation or special business heading.

ASHEVILLE [1910] DIRECTORY

65

A

A M E Church, College bet 215 and 241; J W Murray, pastor
Abbey Willis P (Lilla), clk R M S, h 44 Clayton
Abbott Fredk A (Kate), mill engnr, h 216 Haywood
*Abbott Isham, lab, h 158 Curve
*Abbott James (Annie), h 21 Hazzard
*Abbott Jessie, h 158 Curve
*Abbott Laura, h 158 Curve
*Abbott Lewis, h 23 Hazzard
*Abbott Lewis (Lillian), cook, h 158 Curve
*Abbott Maggie, h 158 Curve
*Abbott Violet, h 23 Hazzard
Abbott Wm, h 216 Haywood

Poultry **Kiibler & Whitehead**
CITY MARKET. PHONES, 195 AND 694

THE LIFE INSURANCE COMPANY OF VIRGINIA

ORGANIZED 1871

Home Office . . . Richmond, Va.

A. R. GOODWYN, Superintendent

Maxwelton Building

Is a regularly organized Life Insurance Company, operating under a Special Charter from the State of Virginia.

Asheville, N. C.

66

ASHEVILLE [1910] DIRECTORY

PRACTICAL

J. WILL KESTERSON

47 W. College Street

GUN AND LOCKSMITH

J. WILL KESTERSON
47 W. College Street

Trunks
Umbrellas
Cash Registers
Typewriters
Repaired
Tools Sharpened
All Kinds of Keys
Fitted

Phone 303

John
Cathey

CABINET AND
ORNAMENTAL
WOOD WORK
OF ALL KINDS

UPHOLSTERY

Making
Mission
Furniture

A Specialty

8 E. College St.

ATTENTION. **M. A. CREASMAN**
CAN DO YOUR WORK
AT Satisfactory Prices. Contractor and Builder
Residence Phone 318 Office, OATES BLDG., Downstairs

- *Abernathy Freda, housekpr 296 Montford av
- *Abernathy Harriett, cook 263 Haywood
- *Abernathy Julius (Jane), sexton All Souls Ch, h 27 Clemmons
- Abernathy Patrick H (Elizabeth), h 263 Haywood
- Abernathy Paul, h 263 Haywood
- Abernathy Robt S, brkmn Sou Ry, bds 382 s French Broad av
- *Abernathy Sarah, h 15 Catholic av
- *Abernathy Wm (Caroline), emp Sou Ry, h 141 Southside av
- Abner Royce Co, 9 Short; Mrs M Miller, agt
- Abrahams Annie C Miss, h 187 Montford av
- Abrahams Annie K, wid Wm T, h 187 Montford av
- Academy School (city), Victoria
- Acee Jno M, chf clk Sou Ry, h 156 n Main
- Achard Geo T, student, h 46 Reed
- Achard Hermann J (Effie), phys, h 46 Reed
- Ackerman Josephine Miss, h 2 All Souls Crescent, Biltmore
- ACME BARBER SHOP** (Oates Bldg, basement), W F Perrin, propr (see p 19)
- Acme Grocery Co. (T C & D P Presley), 414 Southside av
- *Acme Pleasure Club, 29 Eagle
- Acme Ptg Co, 29 Reed Bldg, J W & J L Goodwin, proprs
- Acme Shoe & Clothing Co, 420 Southside av, E J Falk, propr
- Adair Edwin M (Garrows & Adair), rms 1 n e Pack Sq
- Adair Victor P (Annie M), carp, h 287 Montford av
- Adams Eugene T (Tennie), engrnr Sou Ry, h 115 Bartlett
- *Adams Hennie, domestic, bds 159 College
- Adams James H, mchst, h 80 Josephine
- Adams Jno Snead (Hattie), (Adams & Adams), h 11 Soco
- Adams Joseph H, h 107 Haywood
- Adams Joseph S, judge Superior Ct, h 11 Soco
- Adams Junius G (Helen B), (Adams & Adams), sec-treas
Ashev Veneer Co, and Kenilworth Land Co, h 143 Montford av
- Adams Lillian Miss, student, h 3 Angle, Biltmore
- Adams Mollie, wid J C, h 319 Merrimon av
- Adams Orlando E (Racie), condnr Sou Ry, h 2 Jefferson Drive
- Adams Stephen R, student, h 11 Soco
- *Adams Walter E, eating house, 22 Eagle, h same

W. A. WARD

10 N. Pack Square Phone 449

ANYTHING ELECTRICAL

Maple Flooring and
: Poplar Siding :

ENGLISH LUMBER CO.

: Phone 321 :

ASHEVILLE [1910] DIRECTORY

67

Adams Walter S (Malinda), miner, h 3 Angle, Biltmore
Adams Wm M (Katherine), real est. 80 Josephine, h same
ADAMS & ADAMS, (Jno S & J G Adams), attys at law, 9-
10-11 Drhumor Bldg—phone 987
*Addington Jas A W (Maggie), waiter, h 153 Curve
*Addison Saml, driver Clarence Sawyer
Adelaide Building, (offices), 33-35 Haywood
*Adger Jno, lab, bds 11 Haid
Adickes Smiley B Miss, h 135 Merrimon av
Adickes Henning F (Emily B), mngr Reliance Life Ins Co of
Pittsburgh, Pa, h 135 Merrimon av
Adickes Henning F Jr, atty, 8 Temple Ct, h 135 Merrimon av
Adickes Sarah S Miss, h 135 Merrimon av
ADICKES WM C, sol Piedmont Directory Co, h 135 Merrimon av

ADKIN see **ATKIN**

*Agnew Caldwell, lab Sou Ry, h (r) 412 Depot
*Aiken Bettie, h 6 Ervin
*Aiken Frank (Stella), janitor, h 21 Atkinson
Aiken Jno P (Nora), marker Ash Steam Ldy, h 360 n Main
Ainsley Paul, clk Sou Exp Co, h 62 Penland
Albea Geo L, day clk Battery Park Hotel, rms same
Albermarle Club, Albermarle Park, T W Raoul, pres: J A Burckel, sec

ALBERMARLE PARK, Charlotte nr city limits

ALBERMARLE PARK CO (Inc), builders and renters, Albermarle Park and proprs The Manor, Charlotte nr city Limits—phone 248; Thos W Raoul, pres: Wm G Raoul, treas: J A Burckel, sec (see page 15)

Alberts Jos C, bkkpr Hans Rees' Sons, bds Florence Hotel
Albright Frank J (Catherine), trav slsmn, h 43 Bearden av
Albright Jas W (Martha), notary, h 123 Asheland av
Albright Ruth E Miss, student, h 43 Bearden av
Aldrich Lester P (Nora), engnr Sou Ry, h 95 Ora
*Alexander Addie, domestic, h 30 New
Alexander Amanda Mrs, h 97 Blanton
*Alexander Amos (Bettie), lab, h19 Catholic av
Alexander Beatrice Miss, student, h 218 Patton av
*Alexander Chas W, cook 276 Chestnut
Alexander D Alonzo (Laura), foreman Ashev Citizen, h 26 Starnes av
Alexander Dora, wid James, h 245 s Main
Alexander Edith I Miss, h 245 s Main
*Alexander Emma, h 23 Catholic av

Asheville

Pepsi-Cola
Bottling Co.

102 Patton Ave.

PHONE 271

Bottlers and
Distributors of



For the Trade

Feed the Nerves

Aids Digestion

REFRESHING

INVIGORATING

Brownhurst Greenhouses

MURDOCK AVE., Near The Manor
Phone 497

E. E. BROWN, Proprietor

CUT FLOWERS, Decorative and Bedding Plants

Asheville Livery Company

JOE J. KAELIN, Manager, Successors to NEW YORK LIVERY COMPANY
 HIGH CLASS LIVERY. Open Day and Night. Phone 104. 9-11-13 S. Lexington Ave.

- Alexander Ernest, pres R'side Rink, rms 24 Maxwellton Bldg
- Alexander Erwin, emp Ashev Cycle & Auto Co
- *Alexander Eva, domestic, 276 Chestnut
- Alexander Florence E Miss, h Battery Park Hotel
- *Alexander Geo W (Laura), propr Am Cafe, h 36 s Main
- Alexander Glenn, student, h 97 Blanton
- Alexander Gustave (Minnie), jeweler, h 218 Patton av
- Alexander Harley M (Allie), h Sulphur Springs
- Alexander Hester Miss, nurse Mission Hospital
- Alexander J Mason, h Battery Park Hotel
- Alexander J Thos (Addie), driver, h W Asheville
- *Alexander Jas (Isabella), lab, h 40 Catawba
- Alexander Jas E (Donnie), bkkpr Battery Park Bk, h 97 Blanton
- Alexander Jas L (Florence M), propr Battery Park Hotel, h same
- Alexander Jas R (Eva), farmer, h 60 Montford av
- Alexander Jno C (Lottie), clk, h S Biltmore
- Alexander Julia Miss, student, h 218 Patton av
- Alexander Laura Mrs, proofreader Ashev Citizen, h 26 Starnes
- *Alexander Laura, h S Asheville
- Alexander Louis A (Mary), h 245 s Main
- Alexander Louis I, engrav M Alexander, h 218 Patton av
- Alexander Lyndall, h Battery Park Hotel
- Alexander Major, h Battery Park Hotel
- Alexander Marcus, h W Asheville (R F D 3)
- Alexander Marion, carp, h W Asheville (R F D 3)
- Alexander May Miss, tchr Park av Schl, h 147 Asheland av
- Alexander McKee McKay, h Battery Park Hill
- Alexander Minnie Mrs, jeweler 33 Patton av, h 218 same
- Alexander Nannie I Miss, h 76 n Liberty
- Alexander Noah A (Rosa Z), plumber, h 285½ College
- Alexander O G, brkmm Sou Ry
- Alexander Paul E, h 245 s Main
- *Alexander Pearle, h 37 Catholic av
- *Alexander Peter (Clara), lab, h 17 Catholic av
- Alexander R Medora, wid J M, h 245 s Main
- *Alexander Robt, porter Sou Ry
- Alexander Robt L (Sallie E), carp, h W Asheville (R F D 3)
- *Alexander Rufus (Juda), barber, h 26 Sassafras
- *Alexander Sallie, cook, h 95 Hill
- *Alexander Sherman (Esther), eating hse, h 115 n Main
- Alexander Sidney C (Annie), slsmn Brown, Northup & Co, h w Asheville (R F D 3)
- Alexander Walter J, barber W Asheville, h same

BIG 400 PRESSING CLUB Prices Always Right

Phone 1517

Oates Building, North Pack Sq. (Basement)

Ladies' Gentlemen's and Youths' Clothing. Party and Ball Dresses, Seal Skin Sacques, Opera Cloaks, Velvet Cloaks and Dresses cleaned without ripping. Clothing of all kinds cleaned or dyed without taking apart.

FRAZIER & THOMPSON, Proprs.

TELEPHONES

Batteries,
Wires,
and Supplies
for rural lines

PIEDMONT ELECTRIC COMPANY
64 Patton Avenue
ASHEVILLE, - N. C.

ASHEVILLE [1910] DIRECTORY

69

- Alexander Wm J (Margaret), h 40 Flint
 *Alexander Wm (Etta), driver A Gro Co, h 23 Catholic Hill
 All Souls Protestant Episcopal Church, Biltmore, Rev Rodney
 R Swope, D D, rector
 Allen — Dr, h Broad cor Border
 Allen Chas J, farmer, h 51 Penland
 Allen Chas J, U S A, h Victoria rd nr Victoria Inn
 Allen Clara Miss, propr The "Pines," h 80 Pearson Drive
 Allen Ellen Miss, dressmkr, bds 106 Asheland av
 Allen Grace Miss, h Victoria rd nr Victoria Inn
 Allen H (Alice) paint contr, h 298 n Main
 Allen Harry L, mngr H F Grant Realty Co, h 80 Pearson
 Drive
 Allen Herbert C (Alice G), mngr Ashev Transfer Co, h 1 Zil-
 licoa
 Allen Herbert E, student, h 1 Zillicoa
 *Allen Industrial Home & School, 241 College; Miss A B Dole,
 Allen James (Katherine), 51 Penland, h same
 Allen Katherine Mrs, boarding 51 Penland, h same
 Allen L P, fireman Sou Ry
 Allen Priscilla Mrs, h 25 Atkinson
ALLEN P R, mngr Insurance Dept Wachovia Loan & Trust
 Co—phone 166, rms 11 Flint (bds 25 n Spruce)

BIGGEST
BUSIEST
BEST

**Asheville
Steam
Laundry**

PHONE 95

43 to 47
W. College St.

Representing All Lines of Insurance:

FIRE	LIFE	LIABILITY
HEALTH	ACCIDENT	BONDING

- Allen Samuel, mchst hlpr Sou Ry, h 430 Depot
 *Allen Susan, laundress, h 19 Wallach
 *Allen Wesley (Ella), lab, rms 104 Depot
 Allison A Fuller (Julia), tinner J R Rich, h 180½ Asheland av
 Allison Annie Miss, h 16 s French Broad av
 Allison Argus (Florence), printer, bds 62 Roberts
 *Allison Bertha, 15 s French Broad av
 Allison Coleman N (S Bessie), gro Riverside Drive and Mont-
 ford av, h same
 Allison Elkinah (Celia), painter, h (r) 442 n Main
 Allison Ernest B, brkmmn Sou Ry, h 25 Rector
 Allison Gideon D (Edna), grocer, 217-219 Merrimon av h same
 *Allison Heloise, cook 19 Grove

SEE

**Asheville
Dray, Fuel
and
Construction
Company**

IF YOU WANT ANYTHING
HAULED

**THEY HAUL
ANYTHING**

Household Goods, Pianos,
Saws, Boilers, Engines,
and heavy weights

GRADING

Wood and Kindling

PHONES 223 and 645

11 N.W. Pack Sp.

CUTS

**MAURICE JOYCE
ENGRAVING CO.
WASHINGTON, - D. C.**



W. A. WEBB & SON

Livery, Feed and Sale Stable

40 College Street, Opp. Square

PHONE 1463

70

ASHEVILLE [1910] DIRECTORY

**UNION
PLUMBING
COMPANY**

**P
L
U
M
B
I
N
G**

78.
LEXINGTON
AVENUE

Phone 432

**STEAM
LAUNDRY**

"Sanitation and
Satisfactory Ser-
vice" are our
chief aims for
our Patrons

**MOUNTAIN
CITY LAUNDRY**

30 N.
Lexington Av.

PHONE 426

- *Allison Henry (Anna), lab, h 38 Wallach
- Allison Irvin, soda clk W C Carmichael, h 25 Rector
- Allison Irvin L (Callie), engrn Sou Ry, h 143 Depot
- Allison Isabel Miss, tchr Home & Indus Schl, rms same
- Allison Jas B, hostler, h 25 Rector
- Allison Louise, wid Elisha, h 217-219 Merrimon av
- Allison Nettie Miss, h 25 Rector
- Allison Oliver, lab, h West Asheville
- Allison Thos, lab, h W Asheville
- Allison Wm, student, h 25 Rector
- *Allison Wm, lab, h 78 Market
- Allman Paul (Inez), propr Battery Park Refreshment Parlor
& Pool Room, h 173 Patton av
- Allman Roxie Miss, maid Pearson Drive
- Allman Spurgeon, mch opr Sou Mica Co, bds 308 Depot
- Allman Zoa Miss, h 173 Patton av
- Allman W, emp Ashev Elec Co
- *Alston Ella, cook, h 225 Southside av
- *Alston Florence K, h 51 Catholic av
- ***ALSTON HENRY L** (May), atty at law and real estate 22
Eagle, h s French Broad, cor Southside av
- *Alston Mary, dom Highland Home, h 75 Zillicoa
- Alston Mattie E, wid J W N, boarding, 72 College, h same
- *Alston Minnie, cook h 115 Short Valley
- *Alston Sadie L, h 51 Catholic av
- ALSTON** see also **AUSTIN**
- Alta Vista, Sunset Drive
- Ambler Arthur, h 412 Merrimon av
- Ambler Chase P (Harriett B), phys 1-5 Medical Bldg, h 412
Merrimon av
- Ambler Dorothy Miss, h 412 Merrimon av
- Ambler Mary V Miss, h 412 Merrimon av
- American Bonding Co of Baltimore Md (The), 34 Patton av
- *American Cafe, 36 s Main; G W Alexander, propr
- American Forest Co (Inc), lumber, 38 Amer Nat'l Bank Bldg;
A H Marsh, supt
- American Furniture Buyers Assn, 33 Am Nat'l Bank Bldg; F
S Kennett, local mngr
- American Insurance Co of Newark N Y (fire), 34 Patton av
- American Lumber Co (Chas H Hobbs), rm 6 Drhumor Bldg
- AMERICAN NATIONAL BANK** (The), Patton av se cor
Church—phone 79; Jno H Carter, pres; C J Harris, v-pres;
Henry Redwood, v-pres; R M Fitzpatrick, cashr (see front
cover)

P. J. SWEPSON & CO. Phone 762

Give Us Your Collections and Watch Results.

REAL ESTATE & RENTAL AGENTS

WE MAKE A SPECIALTY OF HANDLING
NEGRO TENEMENT PROPERTY

Ask any white Real Estate firm in Asheville about us. Our Office is in the Y. M. I. Bldg.

Maple Flooring

WOODWARD & SON

RICHMOND, VIRGINIA

See adv. opposite page 188



ASHEVILLE [1910] DIRECTORY

71

AMERICAN NATIONAL BANK BUILDING (The), (of-
fices), Patton av s e cor Church

Ames Helen B Miss, stengr 11½ Patton av, h Forest Hill
Amiss Jennie Banks Mrs, propr Bonnie View 128 Haywood,
Ammons Elbert, clk, bds 52 Woodfin

Ammons Valeria Miss, nurse Dr Carrolls Sanitarium
Anandale Dairy Farm, Haywood rd; Wm Johnston Jr
Anders Alfred B (Alice), emp Cotton Mill, h W Asheville,

Anders Burgen, slsmn Yates & McGuire, bds 88 s French
Broad av

Anders Jefferson J (Irene), motorman, rms 32 Depot

Anders Jettie Miss, h W Asheville (R F D 3)

Anders Lottie Miss, h W Asheville (R F D 3)

Anders Philip D (Julia), carp, h W Asheville

Anders T C, motorman Ashev Elec Co

Anders Verdia Miss, h W Asheville (R F D 3)

*Anderson Abbie, cook, 33 Arlington

*Anderson Andrew (Katherine), janitor, h 15 Mountain

*Anderson Annie, h (r) 38 Hill

Anderson Arthur C, condr Sou Ry, h 655 Ookland av

Anderson Augusta Miss, tchr Murray Schl, h 275 Haywood

*Anderson Brazel, lab Sou Ry, h — Southside av

Anderson Edith Miss, tchr Murray Schl, h 147 Asheland av

Anderson Elizabeth Miss, tchr Murray Schl, h 147 Asheland av

Anderson Geo E, student, h W Asheville

*Anderson Hattie, dom, h 12 Cumberland av

*Anderson Henry, lab Sou Ry, h 38 Wallach

Anderson Jas, brakeman Sou Ry

Anderson Jas, fireman Sou Ry

Anderson Jas G (Lottie L), phys 365 Depot, h W Asheville

*Anderson Jno (Carrie), janitor, h Chunn's Cove (R F D 2)

Anderson Jno B, (Stevens & Anderson), and notary 202 Oates
Bldg, rms Y M C A Bldg

*Anderson Joseph, dish washer Florence Hotel

*Anderson Joseph (Cora), track greaser, h 99 Grove

*Anderson Laura, cook, h 104 n Lexington av

*Anderson Lemuel (Mary), lab, h 88 Eagle

*Anderson Leonora, h 115 n Main

*Anderson Lethia, tchr Mtn St Schl, h 195 Hill

*Anderson Lewis (Malinda), lab, h Chunn's Cove (R F D 2)

*Anderson Louise, cook 265 Pearson Drive

*Anderson Lucius M, porter J A Wilson, h 57 Catholic av

Anderson Margarette, wid E Ross h 38 (5) Atkinson

Anderson Mark, emp Ashev Cotton Mill, bds 25 Roberts

*Anderson Matthew, lab, h Chunn's Cove (R F D 2)

Electric
Flat Irons
Asheville Electric Co.
PHONE 69

LaBarbe, Moale & Chiles.

City and Suburban Property.

Real Estate and Rental Agents

27 Patton Ave. PHONE 661

FARMS and TIMBER LANDS

CLUB CAFE AND CANDY KITCHEN

Restaurant, Ice Cream Parlors, 20th Century Sanitary Soda Water Fountain. **CANDY MANUFACTURERS**

21 HAYWOOD STREET, Near Post Office -1- PHONE 110

IMPERIAL

SICK AND ACCIDENT INSURANCE CO.

31-33 American Nat'l Bank Bld.

Phone 495

GAY GREEN, President
A. W. EK, Secretary
J. P. STARNES, Gen'l Mgr.

Anderson Mary E Miss, tchr Math High Schl, h 81 Charlotte
ANDERSON NEWTON M, prin Ashev School, 5 miles west of city—phone 664

Anderson Rufus L (Rosa B), blksmith W Asheville (R F D 3)
 *Anderson S W (Thankful), driver, h 16 Bay
 *Anderson Sam'l (Jane), lab, h 26 Bay

Anderson Sara J, wid L M, h 655 Oakland av
 Andow Lottie Miss, emp Sou Mica Co, h W Asheville
 Andrews — rms 27 Meriwether Bldg
 Andrews Angelle Miss, h 15 Hilliard
 Andrews Ernest E (Lilly S), trav slsmn, h 15 Hilliard
 Andrews F Sayle, student, h 15 Hilliard
 Andrews Frances P Miss, h 15 Hilliard
 Andrews Geo, carp, h 318 n Main
 Andrews Henry C, lab English Lbr Co (The), bds 79 Hall
 Andrews Lewis (Nannie), h 79 Hall
 Andrews Philip, carp, h W Asheville
 Andrews Terrel M (Cora J), contr, nr Smith's bridge, W Asheville, h same

ANDREWS see also **ANDERS**

Angel Florence Miss, h 1 Panola
 Angel Florence Mrs, h 1 Panola
 Angel Frank, h 46 Smith
 Angel Georgia Miss, h 46 Smith
 Angel H A, agt Met Life Ins Co
 Angel Jno, h 46 Smith

ANGEL MELVIN Y (Frances), groceries, coal and wood, Eagle s e cor Valley—phone 1380, h same (see Coal Dlr)
 Angel & Briggs (Melvin, Solomon Briggs), feed stables, 9 Walnut

Anthony Mary Miss, nurse St Joseph's Sanitarium
 Apostolic Holiness Church, Buxton nr Park av
 Arbogast Elizabeth Miss, h 108 Montford av
 Arbogast Jno C (Ida M), lumber 201 Oates Bldg, h 108 Montford av
 Arbogast Ralph B, h 108 Montford av
 Ardmon Park, Hamilton rd nr Beaumont, res of O C Hamilton

Ardasley (The), boarding 143 Montford av, Mrs L A Underwood, propr

Armistrat E A, tchr Orange St Schl, h 97 College
 Armory Hall, Penland nr Walnut
 Armour Mary M Miss, phys, h 123 w Chestnut
 Armour & Co, provisions 375 Depot, Eugene Carland, mgr
 Arms Thos J, mngr, D R McKinnon, bds Windsor Hotel

J. C. McPHERSON
SLATE AND TIN ROOFING
 Galvanized Iron Work -:- Hot Air Furnaces
 37 E. COLLEGE STREET

PLUMBIN
 STEAM AND HOT WATER
HEATING
 PHONE 138

**2000
LBS. IN
EVERY
T O N**

SOUTHERN COAL CO.

**In Every Grade the Best Only
Phone 114 No. 14 N. Pack Square**

Coal

ASHEVILLE [1910] DIRECTORY

73

Armstrong Alex W (Katherine), trav slsmn, h 11 Montford

*Armstrong Annie, bds 177 Depot

Armstrong Flora, wid Eugene, h Chunn's Cove (R F D 2)

Armstrong Margaret Miss, h Chunn's Cove (R F D 2)

Armstrong Ralph B, farmer, h Chunn's Cove (R F D 2)

Armstrong Rufus S, farmer, h Chunn's Cove (R F D 2)

Armstrong Wilbur E, propr Oak Grove Dairy, h Chunn's Cove

*Armstrong Wm, porter Sou Ry, rms Y M I

Arnett Amos S Rev (Ella), (meth), h 21 Blake

Arnold Beulah M Miss, h 128 Flint

*Arnold Edna, laundress, rms 215 Depot

*Arnold Estella, h 119 Valley

Arnold Euna L Miss, student, h 128 Flint

*Arnold Ira, waiter Pack Sq Cafe

ARNOLD ISAAC N (Maggie), pres Sou Coal Co, h 128 Flint

*Arnold James (Ornie), lab Asheville Gro Co, h 167 Hill

Arnold Jas D Rev (Anna C), pastor Bethel M E Ch (south),
h 32 Phiifer

*Arnold Mary, h 39 Poplar

*Arnold Robt L (Maggie), waiter B Park Hotel, h 35 Ocala

Arnold Wm E, emp Sou Coal Co, h 128 Flint

Arthur Cecil C, student, h 105 Asheland av

Arthur Fannie V Miss, h 324 College

Arthur Geo S, supt Biltmore Farms, h same

Arthur J W, condr Asheville Elec Co

Arthur J W L (Sophia B), lumberman, h 105 Asheland av

Arthur James, h Biltmore Estate

Arthur James, student, h 105 Asheland av

Arthur Jno P, atty at law, h 324 College

Arthur Wm, opr W U Tel Co, h 105 Asheland av

Arthur Wm H, tinner, h 105 Asheland av

Arts & Crafts Studio, 102 s Main, Mrs Ida M Jervey, mngr

Arwood Jno H, driver Armour & Co, rms 82 n Lexington av

Arwood Lovinia Miss, student, h Sunset Drive

Arwood Waverly, driver, bds 218 n Main

*Asbury Sidney, lab, h 74 Market

*Ashe Annie M, tchr Victoria Schl, h 74 Hill

*Ashe Hugh L Rev (Nannie), presiding elder Western Dist
M E Ch, h 20 Hildebrand

Asheland Avenue Graded School, 186-216 Asheland av; C T
Carr, prin

Asheville Auditorium, Haywood at junction of Flint

ASHEVILLE BARBER SHOP, 14 Patton av, Tiller & Low,
proprs—phone 328

ASHEVILLE BARBERS SUPPLY CO, 14 Patton av; Tiller

If it is an

AUTO

Telephone
1633

Shetland Ponies
For Hire

RIDING
OR
DRIVING

C. L. MEARS

26

S. Lexington
AVENUE

LOGAN

MERCHANT

TAILOR

14 N. Pack Sq.

Phone 797

Meats

Kiibler & Whitehead

CITY MARKET. PHONES. 195 AND 694

THE LIFE INSURANCE COMPANY OF VIRGINIA

In the Leading Industrial Insurance Company in the South.

Issues Industrial Policies from \$8.00 to \$900.00

With Premiums Payable WEEKLY on persons from two to seventy years of age.

All Claims Paid Within Twenty-Four Hours After Receipt of Proofs of Death

A. R. GOODWYN, Superintendent, - Maxwellton Building - Asheville, N. C.

74

ASHEVILLE [1910] DIRECTORY

**F. J.
NEVERCEL**

**B
I
C
Y
C
L
E
S**

**REPAIRED
AND SOLD**

**SUNDRIES
AND
SUPPLIES**

47 W. College St.

& Low, proprs—phone 328 (see Barbers Supplies)
ASHEVILLE-BILTMORE SANITARIUM, s Main nr Kenilworth—phone 720; Dr Paul Paquin, supt
ASHEVILLE-BILTMORE SANITARIUM CO (Inc), office 29 Haywood, Dr Paul Paquin, pres
ASHEVILLE BOARD OF TRADE, 2-3 Electrical Bldg, 62 Patton av—phone 854, J P Kerr, sec
 Asheville Brick Works, Kenilworth
ASHEVILLE BUSINESS COLLEGE, Paragon Bldg (3d fl), —phone 704; H S Shockley, propr (see p 14)
ASHEVILLE CABINET UPHOLSTERING & PACKING CO, 17½ Church, Collins & Williams, proprs (see p 18)
 Asheville Carpet House, 18-20 Church, O N Coston, propr
 Asheville Cemetery, Cemetery Drive nr Pearson Drive, W S Cornell, supt
 Asheville Cemetery Co, s Pack Sq cor Main; J P Sawyer, pres; Haywood Parker, sec-treas
 Asheville Childrens Home, Woolsey (R F D 1), E J Wallen, Asheville China Co (Inc), 6 n Pack Sq; J W Dermid, pres; A H Mills, sec-treas
ASHEVILLE CITIZEN (The), (daily), Sunday and semi-weekly, 32 Patton av; The Citizen Co, publishers; Robt S Jones, bus mngr; James H Caine, mng editor—office phone 80—editorial dept 207 (see p 20)
ASHEVILLE CITY DIRECTORY (published annually), rm 11 Maxwellton Bldg, 40-42 Patton av; E H Miller, mngr
ASHEVILLE CITY ENGINEER, City Hall; B M Lee engr
ASHEVILLE CITY HALL—e Pack Sq
ASHEVILLE CITY OFFICIALS (see city officials)
 Asheville Cleaning & Dye Works, 113 Cherry, Quinn & Leatherwood, proprs
ASHEVILLE CLEANING & PRESSING CLUB, 4 n Pack Sq—phone 389; J C Wilbar propr (see opp)
ASHEVILLE CLUB, Haywood cor Battery Park Pl; W V Brown, pres; L Bourne, v-pres; W J Fitzgerald, sec-treas
 Asheville Club Building (offices), Haywood cor Battery P Pl
ASHEVILLE COAL CO, 32 Patton av; F M Weaver, mngr —phone 40 (see top lines)
ASHEVILLE COAL & LUMBER CO, 48 Patton av—phone 736; A H McCormick, pres-treas; Robt Moore, v-pres-sec; J B Shope, mngr
 Asheville Collection Agency, 8 Harkins Bldg
ASHEVILLE COTTON MILLS, mnfrs cotton gds, Sou Ry and w Haywood—phone 33; Ceasar Cone, pres; F W Cone, sec-treas; J E Hardin, supt

**THE
MOORE
PLUMBING
COMPANY**

16 N. Pack Sq.

PHONE 1025

**Sanitary
Plumbing**

**General Tin
and
Metal Work**

**Hot Air
Furnaces**

J. S. MOSSELLER, THE EXPERT SAFE OPENER GUN AND LOCKSMITH

REPAIR WORK—Musical Instruments, Photographs, etc., Keys made and fitted, Barbers' Tools, Horse Clippers, all kinds of Cutlery and Lawn Mowers sharpened and repaired equal to new. A trial will convince
13 College Street -:- Second Hand Lawn Mowers and Locks for sale CHEAP

ON THE SQUARE?

Asheville

Cleaning and Pressing
Club

Tailoring That Satisfies

AND

Prices That Please

Steam and Dry Cleaning of All
Delicate and Fine Wearing
Apparels For Ladies and Gentlemen

Hats Cleaned and Blocked
Banded and Bound

Silk Hats Ironed

Buttons Made to Order in
All Sizes, Plain or
With Rims

Dyeing
in all
Shades

Gowns of All Descriptions
and

Silk and Lace

Waists Dry Cleaned

Ladies' and Gentlemen's
Suits Steam Cleaned Equal
to New

MESSENGER SERVICE IN THE CITY

J. C. WILBAR, Prop.,

4 N. Pack Square

Telephone 389

“To-day’s News To-day”

☞ DON'T WAIT UNTIL TOMORROW MORNING FOR TODAY'S NEWS — BUT GET

THE
**ASHEVILLE
GAZETTE-NEWS**

and read it the same day it happens. It may mean much to you. THE GAZETTE-NEWS aims to to publish correct news, clean news, unbiased news, without fear or favor.

- ☞ It is fit to enter every home and to be read by every member of the family.
- ☞ It is a welcome visitor to all the best homes in Asheville and Western North Carolina.
- ☞ The Gazette-News is a valuable advertising medium, as it excludes all questionable advertising, and reaches the home when every member of the family has time to read it.

Subscription: \$5.00 a Year— 10c a Week

Office: 4 North Pack Square
ASHEVILLE, N. C.

“CLEAN NEWS TO-DAY”

For Box Shooks

Call ENGLISH LUMBER CO.

Phone 321

ASHEVILLE [1910] DIRECTORY

75

ASHEVILLE COUNTRY CLUB, Charlotte bey city limits; F W W Graham, pres; D C Waddell Jr, v-pres; Dr Frazier Thompson, sec; J A Burckel, treas

Asheville Cycle & Automobile Co, 15-17 s Lexington av; E C Sawyer, propr

ASHEVILLE DRAY, FUEL & CONSTRUCTION CO, (Inc), 11 n w Pack Sq—phones, office 233, depot, 645; Riley Ramsey, pres-treas; W H Bird, v-pres and sec (see side lines)

ASHEVILLE DRY GOODS CO, (Inc), 10-12 Patton av—phone 825 (see page 4)

ASHEVILLE ELECTRIC CO, Patton av s e cor Asheland av; J E Rankin, pres; H W Plummer, sec-gen'l mngr; H M Francis, treas—phone 69

Asheville Electric Co, gas plant, 140 Avery; J D Caldwell, supt
Asheville Electric Co, power house, 131-151 Avery; Theodore Pinckney, chf engr

ASHEVILLE FIRE DEPARTMENT, e Pack Sq; N B Wilson, chf—phone 1000

Asheville Fish Co, City Market Sorrels & Willis, proprs

Asheville Free Kindergarten School No 2, 94 East

Asheville Gas Works (old), Valley nr Atkin

ASHEVILLE GAZETTE NEWS (The) (daily), 4 n Pack Square—phone 202-2; The Evening News Publishing Co, publishers; Walter A Hildebrand, editor; Frederick M Messler, business mngr

Asheville Grain & Hay Co, feed dealers, Depot cor Roberts; Earle & Nelson, proprs

ASHEVILLE GROCERY CO (whol), and distributors Kingan & Co, Depot nr Sou Ry Passngr station—phone 881; Hugh C Johnson, mngr

Asheville Grocery Company

WHOLESALE

FANCY GROCERIES AND FEED

—Distributors for—

Kingan & Co., Curtis Bros., Van Camp, Hunt Bros., Pillsbury Milling Co., Atmore & Co., Tetley's Teas and various other packers, canners and manufacturers.

H. C. JOHNSON, Propr.

Near Passenger Depot.

Phones 881-886.

Asheville

**Pepsi-Cola
Bottling Co.**

102 Patton Ave.

PHONE 271

**Bottlers and
Distributors of**



For the Trade

Feed the Nerves

Aids Digestion

REFRESHING

INVIGORATING

Brownhurst Greenhouses

MURDOCK AVE., Near The Manor
Phone 497

E. E. BROWN, Proprietor

CUT FLOWERS, Decorative and Bedding Plants

Asheville Livery Company
JOE J. KAELIN, Manager, Successors to NEW YORK LIVERY COMPANY
HIGH CLASS LIVERY. Open Day and Night. Phone 104. 9-11-13 S. Lexington Ave.

- Asheville Gun Club, meet Asheville Country Club
ASHEVILLE HARDWARE CO, wholesale and retail, Main
s e cor Pack Sq—phone 87, and 25 n Main—phone 17;
warehouses 345-347 Depot; Claybrook James, gen'l mngr;
W R Ellerson, sec-treas; J D Everhart, mngr
Asheville Harness Co (Inc), mnfrs 43 Patton av; J P Coston,
pres; Chas Glass, v-pres; C N Webster, sec-treas
Asheville High School, Oak n e cor College, R V Kennedy prin
Asheville Hotel, 32½ s Main; Mrs N R Lauterbach, propr
ASHEVILLE ICE CO, dealers, 8 Market—phone 72; J A
Nichols and A W Faulkner, mngrs
Asheville Ice & Coal Co (Inc), (Asheville Milling Co), H T
Collins, pres; W E Logan, v-pres; W E Collins, gen'l
mngr; Geo R Collins, sec-treas; w Haywood and Sou Ry
Asheville Kindergarten (see Miscellaneous)
Asheville Library, s Pack Sq, nr Main; Miss Grace McH Jones
librarian; Miss Ann T Erwin, asst librarian
ASHEVILLE LIBRARY ASSN, s Pack Sq, nr Main; J C
Pritchard, pres; Donald Gillis, v-pres; Mrs A M Field, sec;
W B Williamson, treas; Mrs Anna M Grant, chairma
Asheville Library Building, s Pack Sq nr Main
Asheville Light Infantry Armory, Penland nr Walnut
ASHEVILLE LIVERY CO, 13 s Lexington av; Joe J Kaelin
mngr—phone 104 (successors to New York Livery) (see
side lines)
Asheville Lodge K of P Hall, Paragon Bldg (3d fl)
Asheville Lumber Co (Inc), 14-15 Temple Ct; W N Cooper,
pres; T J Cooper, v-pres; J E Dickerson, sec
Asheville Mica Co (W Vance and S H Brown), mica mnfrs,
26 Market
Asheville Military Companies (see Miscellaneous)
Asheville Mission Hospital, 5 Charlotte cor Woodfin, Miss
Mary P Laxton, supt
Asheville Mission Hospital Nurses Home, 17 Charlotte
Asheville Mission Hospital Training School, 5 Charlotte; Dr
W L Dunn, dean
Asheville Mission and Associate Charities, office Court House
*Asheville Novelty Department Store, 18 Eagle; Dr R H Bry-
ant, propr
Asheville Packing Co, (S Sternberg, F Zimmerman and G
Lichtenfels), meat packers and mnfrs fertilizers office 351-
363 Depot, plant W Asheville, warehouse Haywood cor
Sou Ry
ASHEVILLE PEPSI-COLA BOTTLING CO, (see Pepsi—)

Send Postal or Telephone **BIG 400 PRESSING CLUB**

Dates Building, N. Pack Sq., Basement.

PROMPT SERVICE, BEST WORK

Phone 1517

Cleaning of all kinds of goods, Cloakings, Cassimeres, Stockinettes, Worsted
Suitsings, etc. : . . . **FRAZIER & THOMPSON, Proprietors**

Motors and Dynamos Lighting Supplies

PIEDMONT ELECTRIC CO., 64 Patton Avenue, ASHEVILLE, N. C.

ASHEVILLE [1910] DIRECTORY

77

ASHEVILLE PHARMACY (The), Patton av cor Haywood, David Rosenstein, propr—phone 1360 and 260

ASHEVILLE POLICE CT, City Hall; P C Cocke, justice Asheville Ptg & Engraving Co, 11 Church; F R Hewitt, pres; O H Page, v-pres; L M Bourne, sec; M V Moore, treas; W E Rankin, mngr

ASHEVILLE PURE MILK CO (Inc), office 20 Temple Ct, plant Walnut nr Spruce; Wm Johnston Jr, pres-gen'l mngr; R P Johnston, sec-treas

ASHEVILLE REAL ESTATE CO, (Mills & McGehee), real estate, rental agents, loans and collections—6 n Pack Sq—phone 396

O. C. MILLS.

M. E. McGEHEE.

ASHEVILLE REAL ESTATE COMPANY

6 North Pack Square
Phone 396

HOMES SOLD ON EASY TERMS.

Mineral Lands.

Timber Lands.
and City Property.

Farm Lands

ASHEVILLE RETAIL MERCHANTS ASSN, 64 Patton av, M H Hoffman, pres; Chas G Lee, sec

ASHEVILLE SCHOOL, Haywood rd 5 miles w of city on Murphy branch of Sou Ry—phone 664; N M Anderson and C A Mitchell, prins (see back fly leaf)

Asheville School Board, office City Hall

Asheville School of Music and Dramatic Arts, Auditorium

Asheville Skating Rink (Clyde E and C L Mears), 17½ s Main

Asheville Steam Bakery, bakers, 112-114 Patton av; J K Riggs, pres; A A Buehrer, v-pres-mngr; J M Chiles, sec-treas

Asheville Steam Dye Works, Woolsey; G R Poole, propr

ASHEVILLE STEAM LAUNDRY (Inc), 43 w College—phone 95; J A Nichols, mngr (see right side lines)

Asheville Street Ry (see Ashev Electric Co)

Say you saw the ad in the Asheville Directory

Asheville Wholesale Drug Company

INCORPORATED

365-7-9 Depot St.

Telephone 1042.

ASHEVILLE, N. C.

Wholesale Druggists

AND

Manufacturing Chemists

**BIGGEST
BUSIEST
BEST**

PHONE 95

Asheville Steam Laundry

43 to 47 W. College

Phones 223 and 645

Asheville Dray, Fuel and Construction Co.

ANYTHING HAULED

Asheville Dray, Fuel and Construction Co.

11 N. W. Pack Sq.



W. A. WEBB & SON

Livery, Feed and Sale Stable

40 College Street, Opp. Square

PHONE 1463

78

ASHEVILLE [1910] DIRECTORY

UNION

PLUMBING

COMPANY

ASHEVILLE SUPPLY & FOUNDRY CO (Inc), machine shops 38-40 Market—phone 155; D S Hildebrand pres, W C Britt sec-treas, G W Donnan, genl mngr

D. S. HILDEBRAND, Pres. G. W. DONNAN, Gen. Mgr.
W. C. BRITT, Secretary and Treasurer.

Asheville Supply and Foundry Company

—Dealers in—

Machinery, Repairs, Shafting, Pulleys and Appurtenances.
Belting a Specialty. Pipe-valves and Fittings.

GENERAL MILL SUPPLIES.

**STEAM AND
HOT WATER
HEATING**

7

**S. LEXINGTON
AVENUE**

Phone 422

ASHEVILLE TELEPHONE & TELEGRAPH CO (Inc),

Walnut cor Penland—phones, mngr 9050; chf inspr 9021; trouble 9010; information 9000; M A Erskine, mngr

Asheville Tobacco Co, mnfrs 35 Walnut, W W Barnard, propr
Asheville Transfer Co, 60 Patton av; H C Allen, mngr

Asheville Veneer Co, Sou Ry nr Biltmore; G A Murray, pres;
C H Hobbs, v-pres; J G Adams, sec-treas

Asheville Wheat Heart Co, 504 w Haywood

ASHEVILLE WHOLESALE DRUG CO, (Inc), 365 Depot;

—phone 1042; Fergus Stikeleather, pres; J F Glenn, sec;
R H Roth, treas; A W Deland, genl mngr (see front cover
bottom lines and opp p 65)

ASHEVILLE & EAST TENNESSEE RAILROAD CO, 7 n

Main—phone 715; J H Carter, pres; R S Howland, v-pres-
genl mngr; M M Howland, treas; G W Epps, sec (see
front cover and bottom lines)

*Ashford Sophia, cook 178 Haywood, h 19 Short

Ashley Jane Mrs, h W Asheville

Ashton Agnes, wid James, h 91 Seney

Ashton Chas B (Mary), drug clk W C Carmichael, h 99 Mer-
rimon av

Ashton Saml (Kelly), driver, h 91 Seney

Ashworth Jason, member Bd of Education Buncombe County

Ashworth Ralph, tchr, h Biltmore

Askew Jno M (Sarah), train despatcher, h 79 Cumberland av

Askew Wm A (Nancy), h 444 Depot

Asman N D, yd switchmn Sou Ry

Aston Cordelia, wid E J, h 45 Church

**STEAM
LAUNDRY**

"Sanitation and
Satisfactory Ser-
vice" are our
chief aims for
our Patrons

**MOUNTAIN
CITY LAUNDRY**

30 N.

Lexington Av.

PHONE 426

Asheville & East Tennessee R. R.

WEAVERVILLE LINE

for Mars Hill, Democrat and Basnardsville.

Cars leave Pack Square in Asheville at
convenient intervals for Reem's Creek and
Weaverville, connecting with daily stages

Office, No. 7 WEST MAIN STREET

Yellow Pine
White Pine
Hardwoods

See between pages 188-189

LUMBER

WOODWARD & SON

NINTH AND ARCH STREETS

Richmond, Virginia



ASHEVILLE [1910] DIRECTORY

79

Aston Park, s French Broad av opp Philip
"Aston Place" No 1, boarding, 37 Church; Mrs C C Mitchell
prop
"Aston Place" No 2, 45 Church, res Fergus Stikeleather
"Aston Place" No 3, 53 Church, boarding; Miss Mattie Harris;
prop
"Aston Place" No 4, 63 Church, boarding; Miss T Harris, prop
ASTON, RAWLS & CO, (C T Rawls, Fergus Stikeleather).
insurance, rms 21-22-23 Amer Nat'l Bank Bldg—phone 387
Atchinson Wm J, mchst Coston Auto Co, bds 102 Patton av
Atkin Carrie Miss, laundress, h 20 Eugene av
Atkin Clara Mrs, dairy, w Chestnut cor Pearson Drive, h 179
w Chestnut
Atkin Edwd, painter T J Perkinson, h 38 McDowell
Atkin Geo E (Clara), h 179 w Chestnut
Atkin J Doctor, painter T J Perkinson, h 38 McDowell
Atkin Laura, wid Thos W, laundress, h 20 Eugene av
Atkin May Miss, h 38 McDowell
Atkin Thos N, h 38 McDowell
Atkin Wm M (Sarah), painter T J Perkinson, h 38 McDowell
ATKIN also **ADKIN**
Atkins Margaret Miss, china painting, 102 s Main, h same
Atkins E F Miss, music tchr, 102 s Main, h same
Atkins S V, baggagemstr Sou Ry
Atkinson Clifton (Hattie C), h 159 n Main
Atkinson Edwd B (Annie J), (Natt Atkinson's Sons Co), h W
Asheville (R F D 3)
Atkinson Edwd N, student, h W Asheville (R F D 3)
Atkinson Harriet N, wid Natt, h W Asheville (R F D 3)
Atkinson Hattie C Mrs, boarding, 159 n Main, h same
Atkinson Hugh T, student, h W Asheville (R F D 3)
Atkinson Jack, student, h W Asheville (R F D 3)
Atkinson Julia E Miss, h W Asheville (R F D 3)
Atkinson Mary Miss, h W Asheville (R F D 3)
Atkinson's Natt Sons Co, (Edwd B Atkinson), real estate 10-
11 Revell Bldg
Atkinson Philip G, h W Asheville (R F D 3)
Atkinson Robt E Rev (Mattie), (Meth), h Jarrett st, W Ashev
Atlantic Fire Ins Co of Raleigh N C, 34 Patton av
Atlas Morris, clk L Blomberg, h 31 Woodfin
Atlas Max, clk, bds 31 Woodfin
Audubon (The), boarding, 20 Oak, Mrs Esther Taber, propr
Austin Annie, wid Amos, h Grace (R F D 1)
Austin Burton, lab, h Grace (R F D 1)
Austin Fletcher (Mary), carp, h 4 Frederick

ASHVILLE ELECTRIC CO.
PHONE 69
LIGHT AND POWER

LaBarbe, Moale & Chiles

Real Estate and Rental Agents

27 Patton Ave. PHONE 661

City and Suburban Property.

FARMS and TIMBER LANDS

Candy Kitchen and Club Cafe

Pure Ingredients and Sanitary Conditions in our Candy Manufacturing Department make possible the Dainty, Crisp Confections sold here.

PHONE 110

Fresh Bon Bons and Chocolates in our own boxes, 60c a pound

80

ASHEVILLE [1910] DIRECTORY

**I
M
P
E
R
I
A
L**

**SICK AND
ACCIDENT
INSURANCE
CO.**

31-33 American
Nat'l Bank Bld.

Phone 495

**GAY GREEN, President
A. W. EK, Secretary
J. P. STARNES, Gen'l Mgr.**

Austin Frank P (Bessie), rock dlr, h 288 Charlotte
 *Austin Geo (Laura), eating hse 80 Pine, h 82 same
 Austin Harriet A, wid Geo P, h 152 Hill
 Austin Harvey N (Minon), (retired), h 106 Cumberland av
 *Austin Henry (May), h S Asheville
 *Austin Lavilia, h 109 s Beaumont
 *Austin Lucius, quarryman, h (r) 211 Patton
 Austin Lyman P (Jane), h 26 Logan
 Austin Mollie J Miss, mch opr, h 152 Hill
 *Austin Sadie, maid Woman's Exchange, Tea Room
 Austin Vernon, hostler, h 4 Frederick
 Austin Walter B, embalmer Brown's Parlors, bds 50 Patton av

AUSTIN see also **ALSTON**

Auditorium, Haywood junction of Flint
 *Avery Andrew, lab Sou Ry, bds 153 Curve
 *Avery Annie, cook, h 10 Greer's Row
 *Avery Arthur, coachman, 201 Chestnut
 *Avery Caroline, h 20 Aston
 *Avery Ella, h 63 Poplar
 *Avery Frank (Anna), lab, h (r) 146 Pearson Drive
 *Avery Geo, h 17 Ridge
 *Avery Harper, driver, h 10 Greer's Row
 *Avery Jennie, h 27 Curve
 *Avery Jno (Rosa), coachman T S Settle, Pearson Drive
 *Avery Mary, dom, h 38 Gudger
 *Avery Melissa, laundress, h 10 Greer's Row
 *Avery Peggie, h 153 Curve
 *Avery Rosa, cook Bingham Schl, h Bingham Heights
 Avery Street M E Church, 85 Avery, Rev A E Harrison, pastor
 *Avery Temperance, h (r) 46 Pearson Drive
 *Avery Wm (Addie), waiter, h S Asheville
 *Avery Wm (Hattie), porter D R McKennon, h S Asheville
 Avonniore (The), boarding 107 Haywood, Mrs Josephine Baker, propr
 Aylor Rudolph, blksmith, bds 485 Depot
AZALEA WOODWORKING CO, high grade interior trim of all kinds, 60½ Patton av, plant Azalea, N C; W O Riddick, genl mgr

**When you look for a name always know
how to spell it.**

CONTRACTOR ———— AND ———— BUILDER

STEEL RANGES

J. C. McPHERSON

37 E. COLLEGE STREET
PHONE 133

PLUMBING STEAM AND HOT WATER HEATING

COAL

SOUTHERN COAL CO.

We handle only the best in every grade. PROMPT DELIVERY
2000 Pounds in Every Ton.

PHONE
114

14 N. Pack Sq.

ASHEVILLE [1910] DIRECTORY

81

B **E SURE** When You Build
to get a **Reliable Contractor**
Better See M. A. GREASMAN. Office Oates Bld., Downstairs
Repair Work a Specialty

- *Babb Jno (Texas), driver, h 19 Maiden la
- *Babb Jno, eating hse, 207 Depot, h same
- Bacon Albert Maj (Ruby), h "Clio Cottage"
- Bacterio Therapeutic Laboratory, Winyah Santiarium, Dr A
E von Tobel, bacteriologist
- Badger Alma Miss, h 109 Haywood
- Badger A Summey, slsmn H Redwood & Co, h 109 Haywood
- Badger Mary L, wid C L, h 109 Haywood
- Badger Oren W, slsmn H Redwood & Co, h 109 Haywood
- Bailey Andrew, lab, bds 418 n Main
- Bailey Annie Miss, h 39 n Main
- *Bailey Annie, h 13 Wallach
- *Bailey Bessie, h 20 Clemmons
- Bailey Bessie, wid James, h 40 Magnolia av
- *Bailey Caroline, h W Asheville
- Bailey Cordie Miss, h 440 Depot
- *Bailey Edwd, lab, h 13 Wallach
- *Bailey Eva, h Frederick near McDowell
- *Bailey Geo (Nancy), lab, h 58½ Mountain
- Bailey Henry, lab, bds 5 Hall
- *Bailey James (Ella), truckster, h Frederick nr McDowell
- *Bailey Joseph, lab, h 34 s Lexington av
- *Bailey Julia, h 63 Valley
- *Bailey Lee A (Elsie), lab, h Chunn's Cove (R F D 2)
- *Bailey Lillie, laundress, h 52 Mountain
- *Bailey Lucy, h 60 Valley
- *Bailey Nelson (Nancy), lab, h 52 Bailey
- *Bailey Norah, clk, h Frederick nr McDowell
- Bailey R T, brkmn Sou Ry
- Bailey Saml, emp, bds 55 Woodfin
- *Bailey Z, h 20 Clemmons
- Baird Bros (Chas W and Kenneth D), whol grocers 365-369
Depot
- Baird Chas W (Nancy W), (Baird Bros), h 73 Cumberland av
- *Baird Chester A, h 115 n Main
- Baird David E, h 54 Woodfin
- Baird Harriet L, wid Elisha, h 54 Central av
- *Baird Hattie, h 17 Mountain

If it is an

AUTO

Telephone
1633

Shetland Ponies
For Hire

RIDING
OR
DRIVING

C. L. MEARS

26

S. Lexington
AVENUE

L O G A N

MERCHANT

TAILOR

14 N. Pack Sq.

Phone 797

Poultry Kiibler & Whitehead

CITY MARKET. PHONES, 195 AND 694

The Life Insurance Co. of Virginia

Issues all the Most Approved
Forms of Life Insurance Con-
tracts from \$500.00 to \$25,000.00

With Premiums Payable Quarterly, Semi-Annually and Annually

A. R. GOODWYN, Superintendent - Maxwellton Building - Asheville, N. C.

82

ASHEVILLE [1910] DIRECTORY

PRAOTICAL

J. WILL KESTERSON
47 W. College Street

GUN and LOCKSMITH

J. WILL KESTERSON
47 W. College Street

Trunks
Umbrellas
Cash Registers
Typewriters
Repaired
Tools Sharpened
All Kinds of Keys
Fitted

- Baird J M, h Weaverville
 Baird J W, brkmm Sou Ry, bds 102 Ralph
 *Baird James, driver Stradley & Luther, h 48 Curve
 Baird James R, clk Baird Bros, h R F D 3
 *Baird Jno (Lottie), janitor, h 48 Curve
 Baird Jno T (Sallie R), spl agt Sprague Mercantile Agcy, h 114 Cumberland av
 Baird Kenneth D (Baird Bros), h 83 Cumberland av
 Baird Laura A Miss, h 54 Central av
 *Baird Marcus, lab, h 56 Mountain
 Baird Mary E Miss, h 54 Central av
 Baird Sallie L, wid Jno R, h 135 Asheland av
 Baird Thurman G (Alice V), grocer 152 Montford av, h 275
 Baird Victor, dairy Grace (R F D 1), h same
 Baird Wilburn, student, h 135 Asheland av
 Baity Ada Miss, h 44 Summit S Biltmore
 Baity Cora Miss, h 44 Summit S Biltmore
 Baity Jas W (Georgetta), lab, h 44 Summit S Biltmore
BAITY see also **BEATTY**
 *Baker Alfred (Fannie), lab, h 31 Cole
 Baker Brownson (Etta), farmer, h W Asheville
 *Baker Callie, h 11 Catholic av
 Baker Chas P (Addie), candy vender, h 71 Woodfin
 Baker Christine D Mrs, musician, bds Montford Hotel
 *Baker Easter, cook, h 95 Hill
 Baker Eliza, wid Howard M, h 296 Montford av
 Baker Eugene L, fireman Sou Ry
 Baker F Lloyd, clk Merchants Dray Co, bds Montford Hotel
 Baker F Ruggles, cashr The Prud Ins Co of Am, rms Y M C A
 *Baker Henry (Josephine), lab, h 7 Cole
 Baker Jno A, grocer and meat mkt 332 w Haywood, h 107
 Baker Josephine Mrs, propr The Avonmore, h 107 Haywood
 *Baker Lucinda, laundress, h 9 Woodfin
 Baker Lula A Mrs, boarding, 328 w Haywood, h same
 *Baker Martha, h 20 Cole
 *Baker Nellie, h 1 Catholic av
 *Baker Nellie, cook, h 9 Woodfin
 Baldwin Carl L (Beula), cond, h 28 s Ann
 *Baldwin Dennis, porter Glen Rock Hotel, h 151 College
 Baldwin Gainey C, lab, h 20 McDowell
 Baldwin Jno (Mollie), farmer, h 16 Ingle
 Baldwin J R (Minerva), h Summit S Biltmore
 Baldwin Leroy, lab, h 14 Factory Hill
 Baldwin Maggie Miss, h Summit S Biltmore

Phone 303

John Cathey

CABINET AND ORNAMENTAL WOOD WORK OF ALL KINDS

UPHOLSTERY

Making Mission Furniture A Specialty

8 E. College St.

W. A. WARD
10 N. Pack Square Phone 449

ANYTHING ELECTRICAL

For Kindling "What am Kindling" Call ENGLISH LUMBER COMPANY Phone 321

ASHEVILLE [1910] DIRECTORY

83

BALDWIN PENROSE (Annie N), mngr Grants Pharmacy,
h 21 s Ann

Baldwin Presley (Alice), driver, h (r) 109 Black

Baldwin Sarah, wid Pinckney, h 14 Factory Hill

Balfour Quarry Co (Inc), 7-8-9 Electrical Bldg, Geo R Collins,
pres; W B Valentine, sec-treas

Ball Benj F (Kate), lab, h 48 Weaver

Ball Benj P (Pearle), emp Ashe Elec Co, h 40 Haywood

Ball C H, printer Hackney & Moale Co, bds 79 Ashland av

Ball D Straley (Lottie), barber 498 w Haywood, h 525 same.

Ball Edwd, painter, bds Chief Roberts, W Asheville (R F D 3)

Ball Enoch G (Irene), weaver, h 22 Factory Hill

Ball Henry C (Mattie), clk J M Sanders, h 470 w Haywood

Ball Jessie Miss, nurse Dr Carrolls Sanitarium

Ball Jas C (Lida), grocer, 80 Poplar, h same

Ball Jay (Etta), painter, h 125 s Beaumont

Ball Jno E (Beethelda), barber, h 261 s Main

Ball, Josephine B Mrs, boarding 11½ n Main, h same

Ball Julia Miss, laundress, bds 25 Roberts

BALL LEROY (Alice D), (Ball, Thrash & Co), h 28 Cherry

Ball Minnie Miss, emp Sou Mica Co, h W Asheville

Ball Peter B (Emma), gro 28 Weaver, h same

Ball Randolph Mrs, h Maple Springs Lodge (R F D 2)

Ball Robt M (Violet), brkmn, h 175 Bartlett

Ball Sebron J (Ida), emp Sou Ry, h W Asheville

Ball Victoria J, wid T B, boarding 11½ n Main, h same

Ball Wm W (Mollie), grocer 67 Hill, h same

BALL, THRASH & CO, (Leroy Ball, P H Thrash), plumbers
steam and hot water heating, 7-9 College—phone 596 (see
opp beginning of Classified Directory)

Ballard Albert M, phys, 208 Haywood, h same

Ballard Chas (Ethel), lab, h 100 Williams

Ballard Caroline, wid Wm K, h 88 s French Broad av

Ballard Cora Mrs, h 44 Maiden la

Ballard Etta Miss, h W Asheville

Ballard Eugene, h W Asheville

Ballard Hilliard (Flora), engnr, h 337 s French Broad av

Ballard Howard A (Dalton), emp Sou Ry, h 176 Grove

Ballard Jno L, emp Cotton Mill, h 114 Avery

Ballard Jos H (Annie).. hackman, h W Asheville (R F D 3)

Ballard Laddie W. slsmn I Blomberg, h Woolsey

Ballard Leroy, driver, h Grace (R F D 1)

Ballard Louise Miss, h 337 s French Broad av

Ballard Mary J Miss, h 115 Avery

Ballard Norman, driver, bds 49 n Main

Asheville

Pepsi-Cola

Bottling Co.

102 Patton Ave.

PHONE 271

Bottlers and
Distributors of



For the Trade

Feed the Nerves

Aids Digestion

REFRESHING

INVIGORATING

Brownhurst Greenhouses

MURDOCK AVE., Near The Manor
Phone 497

E. E. BROWN, Proprietor

CUT FLOWERS, Decorative and Bedding Plants

Asheville Livery Company

JOE J. KAELIN, Manager, Successors to NEW YORK LIVERY COMPANY

HIGH CLASS LIVERY. Open Day and Night. Phone 104. 9-11-13 S. Lexington Ave.

84

ASHEVILLE [1910] DIRECTORY

- Ballard H W, slsmn, E C Jarrett, h 49 n Main
 Ballard Paul, lab, h 44 Maiden la
 Ballard Paul, emp Ashev Cotton Mill, h 115 Avery
 Ballard Robt (Emma), lab, h 115 Avery
 Ballard R Wayne, bds 51 Southside av
 Ballard Solomon (Eliza), h W Asheville
 Ballard Wm R (Eliza Jane), carp, h 115 Avery
 Ballew Albert, h Grace
 Ballew Mattie J, wid J R, h 174 Park av
 Ballew Paul W, msngr, h 174 Park av
 Ballew Stephen, emp Cotton Mill, h 525 w Haywood (2d fl)
 Ballew Wm P, engr Sou Ry, h 174 Park av
 Ballew Wm T (Mollie), h 525 w Haywood (2d fl)
 BALLEW see also BELEW and BELOW
 Ballinger Carrie M Miss, h W Asheville (R F D 3)
 Ballinger Jas J (Miriam), farmer, h W Asheville (R F D 3)
 Ballinger Jno S, emp Flour Mill, h W Asheville (R F D 3)
 Ballinger James E, condr Sou Ry
 Ballinger Wm I, miller Ashev Milling Co, h W Ashev (R D 3)
 Balm Grove M E Church (south), W Asheville
 Bamberger Jno E, fireman Sou Ry
 Bame Carl, student, h Richmond Hill
 Bame L Jackson (Annie), engr, h Richmond Hill
 Bame Thos (Lula), watchman, h Richmond Hill
 *Banks Alice, cook, h 113 Black
 Banks Annette, wid Rev Henry H, h 35 Charlotte
 Banks Chas, driver Ashev Pure Milk Co, h 49 n Main
 Banks Catherine E, wid F E, bds 55 College
 Banks Estelle Miss, student, h W Asheville (R F D 3)
 *Banks Geo (Lizzie), lab, h 62½ Gay
 *Banks Geo, porter Dr P H Ringer, h 62 w Chestnut
 Banks G B, emp Biltmore farms, h same
 Banks G E, emp Biltmore farms, h same
 Banks J W, brakeman Sou Ry
 Banks Jas O (Tessie), emp Cotton Mill, h 23 Factory Hill
 Banks Jno G (Talitha), lab, h W Asheville (R F D 3)
 Banks Joseph H (Jessie), bricklyr, h 16 Ocala
 Banks Joseph W (Matilda), carp, h 49 North
 Banks Mary E Miss, h 35 Charlotte
 Banks Matthew, emp Biltmore farms, h same
 Banks Minnie Miss, student, h 437 n Main
 Banks Oliver (Lulu), carp, h 12 n Pack Sq
 Banks Ragan D (Mary), carp, h 437 n Main
 Banks Victor (Maggie), carp, h (r) 31 North
 Banks Walter E, student, h 437 n Main

BIG 400 PRESSING CLUB Prices Always Right

Phone 1517

Oates Building, North Pack Sq. (Basement)

Ladies' Gentlemen's and Youths' Clothing. Party and Ball Dresses, Seal Skin Sacques, Opera Cloaks, Velvet Cloaks and Dresses cleaned without ripping. Clothing of all kinds cleaned or dyed without taking apart.

FRAZIER & THOMPSON, Proprs.

ELECTRIC FIXTURES

Art Glass Domes Reading Lamps

PIEDMONT ELECTRIC CO.

64 Patton Avenue

ASHEVILLE, - N. C.

ASHEVILLE [1910] DIRECTORY

8.

*Banks Wiley (Bessie), lab, h 113 Roberts
 Banks Wm M, h 35 Charlotte
 Banner Warehouse, Walnut n w cor Lexington av
 Banning James (Julia), carp, h 18 Hilliard
 Banning Pearl Miss, stengr F L Hunt, h 18 Hilliard
 Baptist Young People's Union, meets Sundays 7:15 p m in
 First Baptist Sunday School Room
 Baraca Building (1st Presby Ch), Church cor Aston
 Barbee Seaton A (Lucy), propr Battery Park News Stand
 and Cigars 14 Patton av, h 142 s French Broad av
 Barber B Geo (Stella), (Inland Press), h 155 Hillside
 Barber B H, carp, bds 55 Penland
 *Barber Frank, cook Jno Nesbit, h 44 Smith
 Barber Frank A (Mary V), (Inland Press), h 149 Hillside
 *Barber Jane, laundress, h 3-4 Greer's Row
 Barber Lawrence C, student, h 17 Cullowhee
 Barber Sam'l, driver Paul's Bakery, h 90 Patton av
 *Barber Thos, h 14 Hildebrand
 Barber Walter (Meese & Barber), h W Asheville
 *Barber Warren (Patsy), emp tannery, h 69 Hibernia
 *Barber Wm, waiter, bds 159 College
 Barclay F Walker (Dora), emp Cotton Mill, h 4 Factory Hill
 Barclay Grace Miss, weaver, h 4 Factory Hill
 Barclay Jefferson, carder Cotton Mill, h 4 Factory Hill
BARCLAY see also **BARKLEY**
 Barco Saml J, student, rms Y M C A
BARD CHAS I (Elise M), (Hare, Bard & Co), h 57 Charlotte
 Barger Harry S (Bessie), stengr Judge Pritchard, bds 139
 Haywood
 Barham C A W Capt, bds 34 Girdwood
 Barker Clarence Memorial Hospital, e end Village Lane, Bilt-
 more; Miss M H Trist, supt
 Barker Ellen M Miss, h 47 Starnes av
 Barker Jas M (Mattie), emp Kenilworth Brick Co h McDowell
 Barker Joseph H (Lottie), h 132 Asheland av
 Barker Mary C, wid Thos M, h 47 Starnes av
 Barker Thos M, h 47 Starnes av
 Barkley Henry F, emp Sou Ry, rms 344 Southside av
 Barkley Mattie E Mrs, h 454 Depot
 Barkley Sallie Mrs, kitchen mngr Sou dining rm, h 454 Depot
BARKLEY see also **BARCLAY**
 Barley Clarence (Carrie), clk, h 364 n Main
BARNARD ALFRED S (Jessie M), (Merrick & Barnard), h
 37 Watauga—phone 920
 Barnard Annie Miss, h 167 Chestnut

BIGGEST
BUSIEST
EST

**Asheville
Steam
Laundry**

PHONE 95

43 to 47
W. College St.

SEE

**Asheville
Dray, Fuel
and
Construction
Company**

IF YOU WANT ANYTHING
HAULED

**THEY HAUL
ANYTHING**

Household Goods, Pianos,
Safes, Boilers, Engines,
and heavy weights

GRADING

Wood and Kindling

PHONES 223 and 645

11 N.W. Pack Sp.

Asheville Wholesale Drug Company

INCORPORATED

365-7-9 Depot St.

Telephone 1042.

ASHEVILLE, N. C.

Wholesale Druggists

AND

Manufacturing Chemists



W. A. WEBB & SON

Livery, Feed and Sale Stable

40 College Street, Opp. Square

PHONE 1463

86

ASHEVILLE [1910] DIRECTORY

**UNION
PLUMBING
COMPANY**

**P
L
U
M
B
I
N
G**

78.
LEXINGTON
AVENUE

Phone 432

Barnard Bascom W, student, h Merrimon av cor King
 Barnard Building (offices), 1 n w Pack Sq
 Barnard Florence Miss, h 107 Chestnut
 Barnard Hezekiah E (Pollie), h Merrimon av cor King
 *Barnard Jas W, h 92 Pine
 Barnard Job S, student, h Merrimon av cor King
 Barnard Julia Miss, h 167 Chestnut
 Barnard Rebecca, wid J D, h 44 Charlotte
 *Barnard Sallie, h 92 Pine
 Barnard Susie Miss, h 167 Chestnut
 Barnard Wm W (Cordelia J), propr Ashev Tobacco Co, h 167
 Chestnut

BARNARD see also **BERNARD**

Barnes A L, prin Grace Public Schl, h county
 Barnes Clyde, lab, h W Asheville
 Barnes E L, tchr, h R F D 4
 Barnes Jas (Lillie), lab, h W Asheville
 Barnes Mark I, emp Cotton Mill, h W Asheville
 Barnes Richmond, emp Cotton Mill, h W Asheville
 Barnes Wesley (Louisa), lab, h W Asheville
 Barnes Wm E (Vandora), produce, 93 n Lexington av, h 20
 Central av

Barnes Wm M Rev (Eleanor), (Baptist), h 23 Central av
 Barnett A Jones (Katie M), trav slsmn, h 50 Cumberland av
 Barnett Asbury G, (Eva), v-pres Harris-Barnett Dry Gds Co,
 h 179 Charlotte

Barnett Augusta L Miss, h 179 Charlotte
 Barnett Emma Kate Miss, h 50 Cumberland av
 Barnett Wm E (Caroline), propr Montford Hotel, h 372 Depot
BARNETT WM L (Lula), grocer 24 n Main—phone 961, bds
 11½ n Main (see classified grocers)

*Barnhardt Emma, dom 192 Montford av
 Barnhardt Jos B, fireman Sou Ry, h 80 Ora
 Barnum Carl, emp Sou Ry, h 186 Asheland av
 Barron Amanda Z, wid Henry P, h Kenilworth Park
 Barr — Mrs, h Cherokee Cottage, Albemarle Park
 Barrett Effie J Miss, h 10 West
 Barrett Jacob W (Rellie), mngr Singer Sewing Machine Co,
 h 10 West

*Barrett Jas, cook, h 32 Davidson
 Barrett J G Dr, res Weaverville
 Barrett Jas F (Lula), lino opr The Citizen, h 35 West
 Barrett Jas J (Norah), lather, h 183 Asheland av
 Barrett Jos, clk Sou Ry, h 186 Asheland av
 Barrett Kathleen Miss, h 35 West

**STEAM
LAUNDRY**

"Sanitation and
Satisfactory Ser-
vice" are our
chief aims for
our Patrons

**MOUNTAIN
CITY LAUNDRY**

30 N.
Lexington Av.

PHONE 426

REAL ESTATE & RENTAL AGENTS

WE MAKE A SPECIALTY OF HANDLING
NEGRO TENEMENT PROPERTY

Our Office is in the Y. M. I. Bldg.

P. J. SWEPSON & CO'

We Report Monthly
We Guarantee Satisfaction

PHONE 762

The S. & W. H. Northrop Lumber Co., Inc.

Manufacturers, Wholesalers and Exporters of Yellow Pine Lumber and Shingles

STEWART M. WOODWARD, Pres.
J. L. ROBERTSON, Vice-Pres & Treas.

WILMINGTON, N. C.

OFFICE, YARDS and WHARF
Queen, Surry and Castle Street

ASHEVILLE [1910] DIRECTORY

87

Barrett Nellie Mrs, boarding 39 Depot, h same
Barrett Sallie P Miss, h 35 West
Barrett Walter J (Nellie), electrn, h 39 Depot
Barrington Marshall, carp, bds 11½ n Main
Bartlett Bessie Miss, 334 s Main
Bartlett Clara C, wid Wm, h 123 w Chestnut
BARTLETT C HENRY (Essie R), city tax collr, office City
Hall—phone 934, h 110 Seney
Bartlett Jno L, painter T J Perkinson, h 40 McDowell
Bartlett Lillie Miss, h 40 McDowell
Bartlett Lucinda Mrs, h 40 McDowell
*Barton Geo (Harriet), lab, h W Asheville
*Barton Lee, driver Smathers & Young, h 16 Cumberland av
*Barton Mack (Minnie), baker Swannanoa Hotel, h 166 Hill
Base Ball Park (see Riverside Park)
Baskerville Geo S Jr (Fannie S), slsmn C Sawyer, h 18 Vance
*Bason Minor, cook, h 32 Davidson
Bason Wm (Celia), porter Sou Ry, h 47 Short
Bass James (Emma), lab, h Woolsey (R F D 1)
Bass John, contr, h Woolsey (R F D 1)
*Bass Laura, h 44 Circle
Bass Marcus, h 4 Clayton
Bass Nannie Mrs, h (r) 135 s Main
Bass Rutledge, lab, h (r) 435 s Main
Bassett Bertie Miss, h 300 Riverside Drive
Bassett Docie Miss, h 300 Riverside Drve
Bassett Gertrude Miss, h 300 Riverside Drive
Bassett Jesse (Lula), farmer, h 300 Riverside Drive
Bassett Mary Miss, opr Ashev Tel & Tel Co, h 353 Hillside
Bassett Minnie L Miss, h 300 Riverside Dirve
Bassett Wm, drayman, h 300 Riverside Drive
Bateman Dolly Miss, nurse Meriwether Hospital, 24 Grove
Bates Andrew (Hester), plmbr, h Chunn's Cove (R F D 2)
Bates David (Sue), lab, h 340 s Main
Bates Effie Miss, h 340 s Main
Bates R Minford, brkmm Sou Ry, bds 102 Ralph
*Bates Wm, cook 149 s French Broad av
BATH DEPARTMENT (Dr Carroll's Sanitarium), 29 Hay-
wood—phone 421-3
Batson Alice, wid James S, h 29½ s Main
Batson Ernest, trav slsmn, h 29½ s Main
Batterham E Rose Miss, h 82 Church
Batterham Harry (Eleanor A), real estate w basement Library
Bldg, h 82 Church
Batterham Lilly M Miss, h 82 Church

Ranges

PHONE 69

Gas Asheville Electric Co.

LaBarbe, Moale & Chiles.

Real Estate and Rental Agents

27 Patton Ave. PHONE 661

City and Suburban Property.

FARMS and TIMBER LANDS

CLUB CAFE AND CANDY KITCHEN

The Place for Refreshments

The Cleanest and Most Sanitary Ice Cream Manufacturing Plant in North Carolina
Phone 110 Prompt Family Delivery 21 Haywood Street

IMPERIAL

Batterham Mary R Miss, nurse 70 Hillside, h same
 Batterham Susan R S, wid Wm, h 70 Hillside
 Batterham Wm F, student, h 82 Hillside
 Battery Bark (private), Haywood cor Patton av
BATTERY PARK BANK (The), 13-15 Patton av, J P Sawyer, pres; Tench C Coxe, v-pres; Erwin Sluder, v-pres; J E Rankin, cashr; C Rankin, asst cashr
 Battery Park Barber Shop, Battery Park Hotel, McD Coch-rane, propr
BATTERY PARK HOTEL, Patton av and Haywood—phone 35; J L Alexander, propr
 Battery Park Livery Stables, 151-153 Patton av; Patton & Stikeleather, proprs
 Battery Park News Stand, Battery Park Hotel, S A Barbee, Battery Park Refreshment Parlor & Pool Room, Battery Park Hotel; P V Allman, propr
 Battery Park Hotel Sample Room, 93 Patton av
BATTIE see **BEATTY**
 Battle Elizabeth D, h 218 Chestnut
BATTLE S WESTRAY, (Battle & Cheeseborough), pres Talcum Puff Co, and phys, Asheville Club Bldg—office hours 12 to 2 p m—phone 103, h Battery Park Hill—phone 182
 *Battle Sarah, dom, h 18 Cumberland av
BATTLE & CHEESEBOROUGH, (S W Battle and Thos P Cheeseborough), phys, Ashev Club Bldg—phone 103, office hours 10 a m to 2 p m, and by appointment
 *Batts Eliza, dom, 440 Montford av
 Batzle Philip (Elizabeth), h 90 Church
 Baughan Chas R (Ida), slsmn Bon Marche, h 5 Brook, Bilt
 Baumgardner Chas B, clk Sou Ry, bds 9 Biltmore rd, Biltmore
 Baumgardner Fay Miss, h 3 Swan, Biltmore
 Baumgardner Harry, h 1 Swan, Biltmore
 Baumgardner Hattie L, wid Louis, h 1 Swan, Biltmore
 Baxter Elizabeth Miss, mngr, bds 79 Asheland av
 Baxter Joseph, emp Hose Co No 1, City Hall
 *Baxter Jno (Alice), lab, h 224 Flint
 Baxter Lizzie Miss, bds 79 Asheland av
 *Baxter Margaret, h 30 Short
 Baxter Robt (Lizzie), bds 79 Asheland av
 *Baxter Savannah, h 28 Velvet
 Bayle W F, reporter The Ashev Citizen, h 31 Clayton
 Beach Thos C, lab English Lbr Co, h 242 Patton av
 Beacham Edwd W (Bessie), condr St Ry, h WAsheville

SICK AND ACCIDENT INSURANCE CO.

31-33 American Nat'l Bank Bld. Phone 495

GAY GREEN, President
A. W. EK, Secretary
J. P. STARNES, Gen'l Mgr.

J. C. McPHERSON
SLATE AND TIN ROOFING
Galvanized Iron Work -- Hot Air Furnaces
87 E. COLLEGE STREET

PLUMBING
STEAM AND HOT WATER
HEATING
PHONE 138

**2000
LBS. IN
EVERY
TON**

SOUTHERN COAL CO.

In Every Grade the Best Only
Phone 114 No. 14 N. Pack Square

Coal

ASHEVILLE [1910] DIRECTORY

89

Beacham Thos C (Abbie), propr Maple Leaf Dairy, h W Asheville (R F D 3)

Beacham Thos L (Sarah E), h W Asheville (R F D 3)

Beacham Winfield B, condr Sou Ry

BEACHAM see also **BEECHAM**

Beachboard Arthur, tinner, h 9 Spring

Beachboard Callie E Miss, h 9 Spring

Beachboard Calvin G, driver, h 9 Spring

Beachboard Geo W, lab, h W Asheville (R F D 3)

Beachboard Jas, driver Green Bros, h 7 Spring

Beachboard Jno (Martha), lab, h W Asheville (R F D 3)

Beachboard Wm M (Alice), carp, h 7 Spring

Beadle Chauncey D (Margaretta), supt Biltmore Estate Genl Office, Biltmore, h Biltmore Estate

Beadles Catherine E Miss, h 6 Charlotte

Beadles Nicholas C, trav slsmn Coca-Cola Bottling Co, h 6 Charlotte

Beadles Robt M (Addie), trav slsmn Slayden, Fakes & Co, h 6 Charlotte

Beale Chas D (Lucy), carp, h 374 w Haywood

Beale Gattis G, clk Levi Ivey, h 325 College

Beall Mary Miss, student h 174 Montford av

Beall Robt A (Teresa), contr, 174 Montford av, h same

Beam Wm S (Mary), shoe mkr 94 Patton av h 333 w Haywood

Beaman Ernest A, (J M English & Co), h 206 Chestnut

Bean Allen J (Susan), hostler Sou Ry, h 158 Blanton

Bean Arra M, wid W F, h 10 Silver

Bean Candas, wid J R, dressmkr, h 10 Silver

Bean Hugh J (Clara B), mchst, h 245 Grove

Bean Carl, pressing club, h 23 Seney

Bean Irvin, stone cutter, h 23 Seney

Bean Mabel Miss, h 10 Silver

Bean Robt, harnessmkr Ashev Harness Co, h 10 Silver

Bean Saml, compositor and inventor Hackney & Moale Co, bds 42 Walnut

Bean Saml I (Mary), (S I Bean & Co), h 23 Seney

Bean Saml I & Co, (S I Bean, C S Gudger), marble wks, 94 Patton av

*Beard Amanda, h 32 Weaver

Beard J W, brakeman Sou Ry

*Beard Jno, lab, h 21 Gudger

Beard Jno, lab, bds J F Laughter

*Beard Julia, h 32 Weaver

*Beard Mary, h 110 Eagle

Beard Pearle Miss, dressmkr, h 36 Vivian

If it is an

AUTO

Telephone
1633

Shetland Ponies
For Hire

RIDING
OR
DRIVING

G. L. MEARS

26

S. Lexington
AVENUE

L O G G I N

MERCHANT

TAILOR

14 N. Pack Sq.

Phone 797

Meats

Kiibler & Whitehead

CITY MARKET. PHONES, 195 AND 694

THE LIFE INSURANCE COMPANY OF VIRGINIA

IS The OLDEST Southern Life Insurance Company
 The LARGEST and STRONGEST Southern Life Insurance Company
 The PIONEER Southern Industrial Life Insurance Company

A. R. GOODWYN, Superintendent -i- Maxwelton Building -i- ASHEVILLE, N. C.

90

ASHEVILLE [1910] DIRECTORY

**F. J.
NEVERCEL**

**B
I
C
Y
C
L
E
S**

**REPAIRED
AND SOLD**

**SUNDRIES
AND
SUPPLIES**

47 W. College St.

**THE
MOORE
PLUMBING
COMPANY**

16 N. Pack Sq.

PHONE 1025

**Sanitary
Plumbing**

**General Tin
and
Metal Work**

**Hot Air
Furnaces**

Bearden Amelia R, wid Marcus J, h 235 n Main
 Bearden Eugene M, slsmn Armour & Co, h 215 n Main
 Bearden Madeline Mrs, housekpr Battery Park Hotel, h 235 n Main
 Bearden Wm R (Madeline), broker, h 235 n Main
 Beardsley H C, tchr Asheville School, rms same
 Beardsley Louie E, bkkpr Aston, Rawls & Co
 *Beasley Cad (Amy), emp Sou Ry, bds 18 Frederick
 Beatty Douglass O, h 8 Central av
 *Beatty Fannie, h 250½ College
 Beatty Grace Miss, h 8 Central av
 Beatty J E, fireman Sou Ry, bds 418 S'side av
 *Beatty Janie, h 250½ College
 Beatty Luna Miss, dressmkr 59 Montford av, h same
 *Beatty Monroe (Nellie), keeper "Witchwood," h 250½ College
 *Beatty Wm, waiter Battery Park Hotel
BEATTY see also **BATTIE**
 "Beaumont," Beaucatcher rd, P S Henry, owner
 Beaumont Lodge, boarding Beaucatcher Mountain, Miss Tempie Harris, propr
 Beaumont Furniture Co (Inc), 27 s Main; Frank Loughran, pres; L O Golightly, v-pres-genl mngr; W B Taylor, sec treas—phone 1002
 Beaverdam Brick Co, (Marcus Erwin, E D Reynolds), office Court House
 Beaverdam M E Church, (see Elk Mt M E Church) (south)
 Beaverdam Dairy, Beaverdam; Sol A Carter, propr
 Beck Burgin, student, h 63 Blanton
 Beck Geo W (Mattie), pattern maker, h 63 Blanton
 Beck Jacob F (A Jennie), carp, h 66 Pine Grove av
 Beck Lillian Miss, h 66 Pine Grove av
 Beecham Wm (Mollie), condr, h 53 Tiernan
BEECHAM see also **BEACHAM**
 Beers Chas Dr (Alma), (retired), h 25 East
 Behnken Fred E, sawyer, res Skyland, N C
 Behnken Wm E, mngr, res Skyland, N C
BELEW see **BALLEW**
 Belknap Georgia Miss, h 20 Biltmore rd, Biltmore
 Bell Arthur L, agt Union News Co, h 15 John
 Bell C C, condr St Ry, h 153 Grove
 *Bell Chas (Susan), baker Paul's Bakery, h 96 Hill
 Bell Chas, driver, bds 44 Furman av
 Bell Doke G, emp Biltmore Estate, bds 3 Biltmore rd, Biltmore
 Bell Geo H, tchr, h R F D 2

**J. S. MOSELLER, THE EXPERT SAFE OPENER
 GUN AND LOCKSMITH**

REPAIR WORK---Musical Instruments, Phonographs, etc., Keys made and fitted, Barbers' Tools, Horse Clippers, all kinds of Cutlery and Lawn Mowers sharpened and repaired equal to new. A trial will convince
13 College Street -i- Second Hand Lawn Mowers and Locks for sale CHEAP

ALL KINDS
HARDWOOD LUMBER

ENGLISH LUMBER CO.

PHONE
321

ASHEVILLE [1910] DIRECTORY

91

- *Bell Jas, porter Smathers & Young, h 120 Pine
Bell Jas K, clk Sou Ry, bds Montford Hotel
Bell Jno (Sillar), carp, h W Asheville (R F D 3)
Bell Landon C, atty at law, rm 306 Oates Bldg, h 24 n Spruce
*Bell Lascer, butler W E Tyack, 95 Church
Bell Mack (Julia), driver Biltmore Dairy, h 331 College
Bell Octavia, wid Jno, h W Asheville (R F D 3)
Bell Thos (Anna), emp Biltmore Estate, h Meadow la
Bell W M, sec Cherokee Marble Wks, res Murphy, N C
*Bell Warner (Maggie), lab, h 120 Pine
Belle Elizabeth Miss, saleslady Bon Marche, h 66 s Main
Belle Geo F (Jessie), driver Biltmore Estate, h 11 Biltmore rd,
S Biltmore
Belle Jas H (Mollie), condr St Ry, h 153 Grove
Belle Jno A (Annie M), motorman St Ry, h 153 Blanton
Belle Laura A Miss, nurse, bds Penland nr Hiawasse
Belle O P, condr St Ry, h 153 Grove
BELLE see also BELL and BEALL
Bellemont Dairy, Beaverdam rd, I B Earley, propr
*Below Kate, h 90 Hazzard
"Belvidere" (The), boarding 57 n Spruce, Mrs Nellie Hyman
Bender Fred (Minnie), barber, h 109 Asheland av
*Benick David A, barber 336 w Haywood, rms 36 Hill
*Benjamin Daniel (Joanna), emp Sou Ry, h 92 Black
Bennett Helen, wid J B A, h Hilicote Cottage, Victoria rd
Bennett O K, baggagemstr Sou Ry
Bennett Poston R (Jeanette), (retired), phys, h 1 Panola
Benson Annie P Miss, student, h 69 Victoria av
*Benson Effie, h 41 Velvet
*Benson Lena, cook W E Tyack 95 Church
Benson Leticia Miss, mill hd, bds 43 Spring
Benson Matthew M (Annie), sawyer, h 69 Victoria av
Benson Minnie M Miss, student, h 69 Victoria av
*Benson Wm R, lab Sou Ry, bds 419 Depot
Bentley Mary Miss, h 26 Highland
Bentley Nathaniel, clk, h 26 Highland
Bentley Saml R (Kate), h 26 Highland
*Bergin Carrie, cook, h 11 Wallach
*Bergin Champ (Ethel), lab, h 69 Chunn
*Bergin Jackson (Elizabeth), lab, h 73 Chunn
*Bergin Morah, cook, h 11 Wallach
Berkeley Hotel (see Hotel Berkeley)
Bernard Elizabeth A Miss, tchr Orange St Schl, h Hollywood
nr College

Asheville
Pepsi-Cola
Bottling Co.

102 Patton Ave.
PHONE 271

Bottlers and
Distributors of



For the Trade

Feed the Nerves

Aids Digestion

REFRESHING

INVIGORATING

Brownhurst Greenhouses

MURDOCK AVE., Near The Manor
Phone 497

E. E. BROWN, Proprietor

CUT FLOWERS, Decorative and Bedding Plants

Asheville Livery Company
 JOE J. KAELIN, Manager, Successors to NEW YORK LIVERY COMPANY
 9-11-13 S. Lexington Ave.
 HIGH CLASS LIVERY. Open Day and Night. Phone 104.

Bernard Eunice Miss, tchr Orange St Schl, h Hollywood nr College

Bernard Mollie Miss, tchr, h Sunset Mtn

BERNARD SILAS G, atty at law 208 Oates Bldg and City atty—phone 1160, h Hollywood nr College

Bernecker Amelia Miss, h 60 n Spruce

Bernecker Annie Miss, bkkpr, h 60 n Spruce

Bernecker Bertha Miss, h 60 n Spruce

Bernecker Clara Miss, h 60 n Spruce

Bernecker Frieda Miss, dressmkr, 60 n Spruce, h same

Bernecker Julius (Frances), cabtnkr, h 60 n Spruce

*Berry Albert J Rev (Martha), pastor Union Bapt Ch, h 14 Greer's Ro w

*Berry Andrew (Jakie), lab, h 97 s Beaumont

Berry Edwd, emp Ashev Elec Co

*Berry Esther, h 13 Blackwell's al

Berry L Walter (Etta), driver, h 250 Patton av

Berry Lina, wid Jno, butcher, bds 16 Orchard

*Berry Lizzie, h 29 Turner

Berry Maude Miss, stengr, bds 16 Orchard

BERRY TEMPLE M E CHURCH, Colledge nr Pine, Rev J C Prince, pastor; Sunday services 11 a m, and 8:30 p m; prayer meeting Wed 8:30 p m

Berry Wilson, agt Union News Co, bds 102 Ralph

*Bess Emanuel (Emma), tailor, h 10 Greer's Row

Best Mary Mrs, boarding, 485 Depot, h same

Best Saml B (Mary), h 485 Depot

Bester S Mrs, h "Hillcote Cottage," Victoria rd

Beth Ha Tephilla Synagogue, n Spruce nr Woodfin

Bethel M E Church (south), Blanton s w cor Phifer, Rev J D Arnold, pastor

Betts R W, flgmn Sou Ry

*Bevel Frances, dom Battery Park Hotel

Bias Chas, lab, bds 34 Spring

Bias Robt S (Addie), lab W H Westall, h 34 Spring

Bickerstaffe Ella A Miss, tchr Normal & Collegiate Inst, rms same

Biddix David H (Maggie), foreman Sou Ry, h Depot cor Louis

Biddix Jas L, trav slsmn McConnell Bro bds Swannanoa Hotel

Bies Kate, wid Thos, h 44 Clyde

Bies Wm M (Catherine), lather, h 44 Clyde

BIG FOUR HUNDRED PRESSING CLUB, dyers, cleaners, repairers, tailors and employment, office Oates Bldg—phone 1517 Frazier & Thompson proprs (see bottom lines)

Send Postal or Telephone **BIG 400 PRESSING CLUB**

Oates Building, N. Pack Sq., Basement.

PROMPT SERVICE, BEST WORK

Phone 1517

Cleaning of all kinds of goods, Cloakings, Cassimeres, Stockinettes, Worsted
 Suitings, etc. : **FRAZIER & THOMPSON, Proprietors**

Electric Supplies

Piedmont Electric Co.

64 PATTON AVENUE

ASHEVILLE, - - N. C.

ASHEVILLE [1910] DIRECTORY

93

BIGGS ANDREW C (Ambra W), propr Biggs Sanitarium and physician 104 Woodfin—phone 179, h same

Biggs Sallie, wid Jas, h 23 Logan

BIGGS SANITARIUM, 104 Woodfin—phone 179, Dr A C Biggs, propr (see opp)

Biggs Sterling, lab, h 23 Logan

Bikercholim Synagogue, Odd Fellows Hall

Billows Rest, boarding, Grace (R F D 1); G W Culvern, propr

Biltmore Baptist Church, S Biltmore, Rev E Allison, pastor

BILTMORE BLACKSMITH SHOP Biltmore rd nr Sou Ry, Biltmore—phone 1066, D B Lipe, propr

Biltmore Box Factory, Biltmore, Frank Chapman, mngr

BILTMORE DAIRY (see Biltmore Estate Agricultural Dept)

Biltmore Drug Store, 10 Plaza, Biltmore, T C Smith, propr

BILTMORE ESTATE AGRICULTURAL Dept, office Biltmore (including Dairy and Stock Farm); Dr A S Wheeler mngr

Biltmore Electrical Dept, 7 Plaza, Biltmore, C E Waddell

Biltmore Estate Forest Dept (including Biltmore Estate Wood office), Biltmore

BILTMORE ESTATE, GENERAL OFFICE, Plaza cor Lodge, Biltmore—phone 68, Chauncey D Beadle, supt

Biltmore Estate Industrial Boys and Girls Club, 8 Plaza, Biltmore; Miss E P Vance, treas; Miss C L Yale, sec

Biltmore Estate Industrial Workshop, Biltmore rd, Biltmore

Biltmore Estate Landscape Dept (including Herbarium and nursery), Plaza cor Lodge, Biltmore, C D Beadle, supt

Biltmore Estate Wood Yard (see Forest Dept)

BILTMORE FARMS, Biltmore Estate, Geo W Vanderbilt propr

Biltmore Fire Dept, Biltmore; J C Lipe, chf; Geo G Arthur, capt; Allman Jones, sec-treas

Biltmore Flats, 3-6-9 Plaza, Biltmore

Biltmore Forestry School, Pisgah Forest, Dr C A Schenck prin

Biltmore Grocery Store, 1 Plaza, Biltmore; C Sawyer, propr

Biltmore House, Biltmore Estate, res of Geo W Vanderbilt (see Biltmore Estate)

Biltmore Lodge (entrance to Biltmore Estate), Biltmore, Jas Henrie, keeper

Biltmore Parish House, n e cor All Souls Crescent, Biltmore

BILTMORE POST OFFICE, 1 Brook, Biltmore; B J Luther, postmstr

BILTMORE ROLLER MILLS, flour, Hickory Nut Gap rd—phone 97; C S Reed, propr

BIGGEST
USIEST
EST

PHONE 95
Asheville Steam Laundry
43 to 47 W. College

Phones 223 and 645

Asheville Dray, Fuel and Construction Co.
**A
S
H
E
V
I
L
L
E
H
A
D
D
L
E
D**

11 N. W. Pack Sq.

Asheville Wholesale Drug Company Wholesale Druggists

INCORPORATED

365-7-9 Depot St.

Telephone 1042.

ASHEVILLE, N. C.

AND
Manufacturing Chemists



W. A. WEBB @ SON

Livery, Feed and Sale Stable

40 College Street, Opp. Square

PHONE 1463

94

ASHEVILLE [1910] DIRECTORY

**UNION
PLUMBING
COMPANY**

**STEAM AND
HOT WATER
HEATING**

**8. LEXINGTON
AVENUE**

Phone 422

Biltmore Station (Sou Ry), Brook nr Plaza, Biltmore, Geo A Digges, agt

Biltmore Vegetable Garden, Biltmore Estate; G S Arthur, mgr
BINGHAM ROBERT COL, A M, L L D, (Violet), supt
Bingham School, h Bingham Heights

BINGHAM SCHOOL (The), Bingham Heights, Col Robt Bingham, L L D, supt—phone 264; Maj R T Grinnan, v-supt

Birch Chas (Maude), tailor, h 28 Depot

Birch N H, tinner J R Rich, h Woolsey

Bird Gilbert B (Mary P), civil engnr, h 5 Angle, Biltmore

Bird Harriet Miss h 129 Charlotte

Bird J C, brkmn Sou Ry

Bird Lillian Miss, h 277 s Main

Bird Louisa A, wid Chas, h 129 Charlotte

BIRD WM H (Hattie), v-pres Ashev Dray. Fuel & Constr Co,
and sanitary inspr, off City Hall, h 277 s Main

BIRD see also **BYRD**

"Birdwood Cottage," Sunset Drive, H O Braman

Birley Berley Miss, opr Great Sou Mica Co

Birmingham Irvin, night clk J H Rea, h Skyland, N C

Bisamar Minnie C Mrs, bds 106 Asheland av

Bishop Andrew B (Sallie), carp, h 42 Jefferson Drive

Bishop B M (Dora), paperhng'r T J Perkinson, h 36 s Spruce

Bishop C Ralph, painter, h 80 Depot

Bishop Eliza Mrs, h 72 Avery

Bishop Ernest, clk, h 80 Depot

Bishop Estella Miss, h 80 Depot

Bishop Ina Miss, waiter Glen Rock Hotel, h 400 Depot

Bishop Jas B (Bessie), painter T J Perkinson, h (r) 334 Depot

Bishop Jas P (Mary), carp, h 80 Depot

Bishop Jesse, lab, h 80 Depot

Bishop Jno L (Carrie L), engnr, h 149 Bartlett

Bishop Pinckney (Ellen), lab, h W Asheville (R F D 3)

Bishop Richard, painter, h (r) 334 Depot

Bishop Sam'l G (Susan), emp Sou Ry, h 439 s French Broad

Bishop Thos P (Josephine), emp City, h (r) 334 Depot

Bishop Thos H, attendant Highland Home, bds 75 Zillicoa

Bishop Wm, lab English Lbr Co, h 4 Hall

Bishop Wm H (Mary), painter, h (r) 435 s Main

Bishop Wm S, figman, bds Depot cor Palmer

*Bivings Henry, butler C A Moore, h (r) 156 Merrimon av

Bivings Minnie A, wid S J, h 101 Chestnut

*Bivings Wm W, barber P A Goins, h Mountain st

Bizley Emily L Miss, nurse 2 Charlotte, rms same

**STEAM
LAUNDRY**

"Sanitation and
Satisfactory Ser-
vice" are our
chief aims for
our Patrons

**MOUNTAIN
CITY LAUNDRY**

**30 N.
Lexington Av.**

PHONE 426

Asheville & East Tennessee R. R.

WEAVERVILLE LINE

for Mars Hill, Democrat and Barnardsville.

Cars leave Pack Square in Asheville at
convenient intervals for Reem's Creek and
Weaverville, connecting with daily stages

Office, No. 7 WEST MAIN STREET

Maple Flooring

WOODWARD & SON

RICHMOND, VIRGINIA

See adv. opposite page 188



ASHEVILLE [1910] DIRECTORY

95

- Bizzell A Donald (Effie), yd switchmn Sou Ry, h W Asheville
Bizzell Allie R. driver Ashev Steam Bakery, h 33 Morsell Bldg
Bizzell Robt M, emp Ashev Milling Co, h W Asheville
Brazzell Heath, h W Asheville
*Black Anderson (Ellen), lab, h 33 Rear Depot
Black Elsie, wid Jas A, h 6 Victoria av
Black Frances E, wid Wm, h 28 View
Black Fred, brick mason, h 10 s Spruce
Black Jas M (Sarah), meat ctr, h 356 w Haywood
Black Joseph (Mary J), lab, h 481 w Haywood
Black Jos (Janie), meatctr, h 7 Buxton
Black Mountain Rod & Gun Club, club house at foot of Gray-
beard Mtn: J A Porter, pres; E I Frost, sec-treas
Black Thos P (Mattie), brick mason, h 10 s Spruce
Black Tracy E, bicycle repr, h 44 Buxton
Black Wiley P (Margaret S), livery 42 s Lexington av
Black Wm L (May), engrnr Sou Ry, h 227 s French Broad av
Blackburn Mattie C Mrs, h 46 Panola
Blackburn Nellie Miss, student, h 46 Panola
Blackburn Rankin, lab, h 46 Panola
*Blacknew Henry (Neta), lab, h 77 McDowell
*Blacknew Jno, emp tannery, h 77 McDowell
*Blacknew Mary, domestic, h 77 McDowell
*Blacknew Pearle, h 77 McDowell
Blackstock Frank E (Basca), police, h 87 East
*Blackwell Alex, h 94 Pine
Blackwell Benj F (Fannie), lab, h 29 Short Valley
*Blackwell Clarence, lab, h 10 New
BLACKWELL CLYDE B, name tkr Piedmont Directory Co.
*Blackwell Della, tchr, h S Asheville
Blackwell Frank, driver McFarland Bros
Blackwell Henry, emp Cotton Mill, bds 49 Buxton
Blackwell Jas W (Bessie), painter Excel P & Paper Hse, h W
Asheville (R F D 3)
*Blackwell Virginia, cook Dr T P Cheeseborough
Blackwell W B, engrnr Sou Ry
Blackwell Zachariah A, motorman, bds 11½ n Main
Blackwood Ella, wid Jno, h 158 Blanton
Blackwood Jas C (Alice), mchst, h 181 Bartlett
Blackwood Wm C (Laura), painter R E Bowles, h 182 s Main
Blair Alex B (Mary Ella), engrnr Sou Ry, h 463 Depot
Blair Christine Miss, clk Sumner Sons & Co, h 1 Depot
Blair Ethel W, wid C W, boarding Depot Cor Palmer, h same
Blair Fannie, wid Jno W, h 170½ Asheland av
Blair Hilliard H, collr Hare, Bard & Co, bds Windsor Hotel

ASHEVILLE ELECTRIG COMPANY PHONE 69
St. Ru'y. Electrical Light and Power. Gas

LaBarbe, Moale & Chiles
City and Suburban Property.

Real Estate and Rental Agents

27 Patton Ave. PHONE 661

FARMS and TIMBER LANDS

**I
M
P
E
R
I
A
L**
**SICK AND
ACCIDENT
INSURANCE
CO.**

31-33 American
Nat'l Bank Bld.

Phone 495

GAY GREEN, President
A. W. EK, Secretary
J. P. STARNES, Gen'l Mgr.

Blair Jno O (Jennie), treas-mngr Peerless Dry Goods Co, h
 127 n Lexington av
 Blake Alice, cook, 209 Cumberland av
 Blake James (Alice), gardner, 209 Cumberland av
 Blake Kate B Miss, nurse 127 Chestnut, h same
 Blake Sylvia Miss, nurse 141 Asheland av, h same
 Blalock Carl, fireman Sou Ry
 Blalock Jackson, app F J Nevercel, h Biltmore
 Blalock Jessie Miss, clk C N Allison, h Riverside Drive
 Blalock Katie Mrs, h 15 John
 Blalock Alice Miss, emp Hackney & Moale Co, h 187 Asheland
 Blalock Lester, printer Hackney & Moale Co, h 187 Asheland
 Blalock Wm C (Carrie), stonemason, h 187 Asheland av
 Blanchard Ruth E Miss, music tchr, h Spears av nr Merrimon
 Bland Robt, bds 55 Woodfin
 Blankenship Alex, tchr, h Alexander, N C
 Blankenship Chas G, opr W U Tel Co, h Connallys Ridge
 Blankenship Della Miss, seamstress, h nr s end Connallys Ridg
 Blankenship Horace, carp, bds 49 n Main
 Blankenship Ida L Miss, h nr s end Connallys Ridge
 Blankenship J Milton (Effie), fireman, h 12 Connallys Ridge
 Blankenship Jno, shoemkr, h 7 Aston
 Blankenship Lorenza M (Amy), electrn, h Connally's Ridge
 Blankenship Lovadla, wid Jno, h 12 Connallys Ridge
 Blankenship Maria Miss, cook 102 Biltmore rd, S Biltmore
 Blankenship Millard (Maude), bds 230 Lexington av
 Blankenship Walter U S A, h nr s end Connallys Ridge
 *Blasingame Benj, cook, h (r) 53 Walnut
 Blatchley Nelson E (Ada), piano tuner 33 Livingston, h same
 Blatchley Nellie M Miss, pianist, h 33 Livingston
 Blauvelt Annie L Miss, h 26 Flint
 Blauvelt Julia E Miss, h 26 Flint
 Blauvelt Wm H (Bessie), drug clk C A Raysor, h 26 Flint
BLED SOE JAMES T (Maude), (Donnahoe & Bledsoe), h
 159 Hillside—phone 1099
 Blithewood Cottage, Biltmore rd, Victoria
 Blomberg Aaron (Sarah), dry goods, 11 n Main, h 30 Charlotte
 Blomberg Block (stores), College cor Lexington av
 Blomberg Dora Miss, saleslady A Blomberg, h 30 Charlotte
 Blomberg Frieda Miss, student, h 31 Woodfin
 Blomberg Hannah Miss, h 30 Charlotte
 Blomberg Helen Miss, saleslady A Blomberg, h 30 Charlotte
 Blomberg Jacob L, clk, h 30 Charlotte
 Blomberg Louis (Mollie), cigars and sporting goods, 17 Patton
 av. prop Imperial Hotel, h 31 Woodfin

CONTRACTOR ——— AND ——— BUILDER

STEEL RANGES

J. C. McPHERSON

37 E. COLLEGE STREET
PHONE 133

PLUMBING STEAM AND HOT WATER HEATING

COAL

SOUTHERN COAL CO.

We handle only the best in every grade. PROMPT DELIVERY
2000 Pounds in Every Ton.

PHONE
114

14 N. Pack Sq.

ASHEVILLE [1910] DIRECTORY

97

Blomberg Samuel I (Hannah G), dry goods etc, 13 n w Pack Sq, h 54 Charlotte

Bloomdale Greenhouses (see Woolsey Greenhouses)

Blough Newton W (Higgason & Blough), h 8 n Pack Sq

*Bluford Wm C, porter A M Field Co, h 67 Circle

Blue Ridge Berkshire Farms (stock), Burnsville Hill rd 3 miles from city—phone 841-4; W M Wilson, mngr

BLUE RIDGE BUILDING & LOAN ASSOCIATION, 8 n Pack Sq; J E Rankin, pres; H T Rogers, v-pres; E L Ray, sec-treas (see top and bottom marginal lines back cover)

Blue Ridge Construction Co (Inc), 7-9 Patton av (2d fl), R C Stevens, pres-genl mngr; G W Wrenn, sec-treas

*Bluford Fred (Emma), lab, h 128 Livingston

Blue Ridge Rifles Armory, Penland nr Walnut

*Bly Wade (Alice), lab, h 113 Short Valley

BOARD OF COUNTY COMMISSIONERS, office, Court House—phone 523; J E Rankin, chmn

Board of Health (see Miscellaneous)

BOARD OF TRADE, 52 Patton av; J A Nichols, pres; H A Miller, 1st v-pres; F Stikeleather, 2nd v-pres; J P Kerr, sec; J P Sawyer, treas

Boardman Cornelia A Miss, h 40 Arlington

Boardman Hattie E Miss, h 40 Arlington

*Bobo Henry, lab, h 26 Gudger

Bocock Franklin H (Bessie), photogr, h 17 Green

*Boger Arthur, emp Green Bros, h 60 Poplar

*Boger Martin (Minnie), barber, h 14 Gaither

BOGER W O (Alein), cashr The Asheville Citizen, h 11 Flint

Bogle Ollie Miss, nurse, 264 s French Broad av, h same

*Bolden Andrew W (Janie), marble ctr Cherokee Marble Wks h 29 Hill

*Bolden John (Mary), porter, h 233 Flint

*Bolden Joseph (Minnie), lab, h 41 Ocala

*Bolden Walter (Kate), emp Sou Ry, h 12 Short McDowell

Boling Eleura J wid J W, h 33 Asheland av

Boling Elsie Miss, h 33 Asheland av

Boling Horace (Josie), concrete wkr, h (r) 44 View

Boling Jane, wid Elias, h (r) 44 View

Boling Newton, lab English Lbr Co, bds 27 View

Boling Ray, h 33 Asheland av

Bollinger Ethel C Miss, h 8 Grady

Bollinger Mary E Mrs, saleslady M V Moore, h 8 Grady

Bollinger R Belle Miss, slslady Mrs A S Denoon, h 8 Grady

Bolton S Elizabeth, wid Geo D, h 173 Chestnut

If it is an

AUTO

Telephone
1633

Shetland Ponies
For Hire

RIDING
OR
DRIVING

C. L. MEARS

26

S. Lexington
AVENUE

L O G A N

MERCHANT

TAILOR

14 N. Pack Sq.

Phone 797

Poultry Kiibler & Whitehead

CITY MARKET. PHONES, 195 AND 694

THE LIFE INSURANCE COMPANY OF VIRGINIA

ORGANIZED 1871

Is a regularly organized Life Insurance Company, operating under a Special Charter from the State of Virginia.

Home Office . . . Richmond, Va.

A. R. GOODWYN, Superintendent

Maxwelton Building

Asheville, N. C.

98

ASHEVILLE [1910] DIRECTORY

PRACTICAL

J. WILL KESTERSON
47 W. College Street

GUN and LOOKSMITH
47 W. College Street

J. WILL KESTERSON
47 W. College Street

Trunks
Umbrellas
Cash Registers
Typewriters
Repaired
Tools Sharpened
All Kinds of Keys
Fitted

Bon Air (The), (Mrs Addie Rich and Miss Annie Boyce),
boarding 66 Asheland av
BON MARCHE, dry goods, ladies ready to wear furnishings
and notions, 3 s Main—phone 338; S Lipinsky, propr
Bonham Catherine, wid Jas, h 392 Charlotte
Bonham Robt C, agt Ashev Transfer Co, h 186 Asheland av
Bonney Eli W, sergt U S Recruiting Station, rms 1½ s Main
Bonnie View, 128 Haywood, Mrs Jennie Banks Amis, propr
Bonny Castle (The), boarding Woolsey, J C Moore, propr
*Booker Arthur, brakeman Sou Ry
*Booker Jno, driver Noland & McIntyre, h 118 Church
*Booker Joseph, brkmm Sou Ry
*Booker Mary, cook Robt Johnston, 44 Grove
*Booker Minnie, h 12 Haid
Boone Adolphus (Janie), painter, h 35 East
Boone Cyrus A (Elizabeth P), engnr Sou Ry, h 241 Haywood
Boone Chas (Mary), h 113 Biltmore rd S Biltmore
Boone Harry E, lab Ashev Supply & Fdy Co, h Swannanoa
Boone Herbert (Hattie), painter T J Perkinson, h (r) 326 s
Main
Boone J M, condr Sou Ry
Boone Jno N, foreman Ashev Supply & Fdy Co, h Sawannanoa
Boone Joseph, lab, h 314 Aeshland av
Boone Martha L, wid Geo, h 12 Seney
Boone Mary Miss, h 12 Seney
*Boozer Maude, h 10 Woodfin
*Boozer Moody, emp Ashev Ldy
Boozer Rufus M, condr Sou Ry
*Borders Minnie, laundress, 320 Montford av
Boreing Anna Miss, cashr Ashev Drv Goods Co, h 66 s Main
Borgerding Bernard H (Emma), bkkpr Ashev Dry Goods Co,
hds Hotel Houston
BORNE WILLIS G. cartoonist Ashev Citizen, h 100 College
BORNE see also **BOURNE**
*Boseman James, butler Womans Ex Tea Room
Bosse Agnes F Miss, h 27 Blake
Bosse Edith Miss, h 102 e Chestnut
Bosse Jno H, h 27 Blake
Bosse Lena C Miss, h 27 Blake
Bosse Rose K Miss, student, h 27 Blake
Bosse Robt, msngr W U Tel Co, h 27 Blake
Boswell S T, supt Sou Ry, rms 171 s French Broad av
*Bost Cora, h 63 Curve
*Bost Martin L (Mary), lab, h 63 Curve
*Bost Sadie, h 63 Curve

Phone 303

**John
Cathey**

CABINET AND
ORNAMENTAL
WOOD WORK
OF ALL KINDS

UPHOLSTERY

**Making
Mission
Furniture**

A Specialty

8 E. College St.

W. A. WARD

10 N. Pack Square Phone 449

ANYTHING ELECTRICAL

**Maple Flooring and
: Poplar Siding :**

ENGLISH LUMBER CO.

: Phone 321 :

ASHEVILLE [1910] DIRECTORY

99

Bostic Alma Miss, h 49 s French Broad av
 Bostic Joseph T (Attie), st supt office City Hall, h 71 Central
 Bostic Lalia Miss, h 71 Central av
 Bostic Nettie, wid P L, h 49 s French Broad av
BOSTIC V BUREN, mngr Estate of Frank Coxe rms 21 Medical Bldg
 Bostic Wilburn A (Cruses), R R Contr, h 24 Phifer
BOSTON SHOE STORE (The) (Inc), 30 Patton av, J R Clements, pres; J W Brunson Jr, v-pres; Dr E R Morirs, 2d v-pres; Chas Nichols, sec-treas—phone 602
 Boswell G S, supt Murphy Div Sou Ry rms 195 s French Broad
 Boswell Myrtis Miss, nurse Dr Carols Sanitarium, h same
 Botsford Jno E (Mary L), h 85 Dunstan rd
 Botsford Mary L Mrs, h Dunstan rd
 Bottorf Lenn S (Ethel), rental agt, h 158 Charlotte
 Botts A N, wid Edward, h Marigold Cottage, Albermarle Park
 Bouligny Albert J (Rose), barber Buckeye Barber Shop, h 214 Patton av
 Bourne Emily Miss, h 16 Bearden av
 Bourne Francis C, student, h 16 Bearden av
 Bourne Fred K, opr W U Tel Co, h 450 s Main
 Bourne Henry M, student, h 16 Bearden av
 Bourn James, student, h 450 s Main
 Bourne James D (Sallie), carp, h 460 s Main
 Bourne Louis M (Emily C), (Davidson, Bourne & Parker), and sec Ashev Ptg and Engraving Co, h 16 Bearden av
 Bourne Louis M Jr, student, h 16 Bearden av
BOURNE see also **BORNE**
 Bouters Jno (Catherine), capt Salvation Army, h 22 Philip
 Bowden Gilmer (Lula), shoe mkr, 26 College, bds 146 s French Broad av
 *Bowen Anna, h 71 Gay
 Bowen Etta Miss, saleslady Peerless D Gds Co, h 41 Haywood
 *Bowen Hampton (Gertrude), butler, h 128 Pearson Drive
 *Bowen Richard, porter J Sweeney, h 8 Madison
 *Bowie Daisy, lab, h 184 Livingston
 *Bowie Robt, porter J W Jacokes, h 184 Livingston
 Bowles Carrie Miss, h 62 Ashland av
 Bowles Edwin, student, h 62 Ashland av
 Bowles Harry P, flgmn Sou Ry, h 62 Ashland av
BOWLES ROBT E (Louise), paint contr and paints, oils and glass, 28 n Main—phone 407, h 62 Ashland av (p 10)
 Bowles Robt E Jr (Margaret), with R E Bowles, h 62 Ashland av
 Bowles Wm R, with R E Bowles, h 62 Ashland av

Asheville

**Pepsi-Cola
Bottling Co.**

**102 Patten Ave.
PHONE 271**

**Bottlers and
Distributors of**



For the Trade

Feed the Nerves

Aids Digestion

REFRESHING

INVIGORATING

Brownhurst Greenhouses

**MURDOCK AVE., Near The Manor
Phone 497
E. E. BROWN, Proprietor**

CUT FLOWERS, Decorative and Bedding Plants

Asheville Livery Company

JOE J. KAELIN, Manager, Successors to NEW YORK LIVERY COMPANY
 9-11-13 S. Lexington Ave.
 Phone 104.
 HIGH CLASS LIVERY. Open Day and Night.

- Bowman — Mrs, housekpr Winyah Sanitarium, rms same
- *Bowling Walter, lab Sou Ry, h 12 McDowell
- *Bowman Annie, h 15 Turner
- *Bowman Elam, brkmm Sou Ry
- Bowman Ira (Cora), furniture dlr, h 22 Vivian
- *Bowman Jno W (Willie J), propr Oak Hall Barber Shop h 76 Chunn
- Bowman Mary E Mrs, dressmkr, rms 15-19 Reed Bldg, h same
- Boyce Annie Miss, (The Bon Air), h 66 Asheland av
- Boyce Sallie R, wid Wm A, h 18 Haywood
- *Boyd Benj, lab, bds 38 Bay
- *Boyd Benj (Corrie), lab, h W Asheville
- Boyd C B, brakeman Sou Ry
- Boyd Chas (Mary), milker Anandale Dairy, h W Asheville,
- Boyd Coatsworth P (Martha C), emp Cotton Mill h 63 Roberts
- Boyd Edward V, condr Sou Ry
- Boyd Elizabeth, wid Saml, h Brewer st, W Asheville
- *Boyd Emma, bds 38 Bay
- Boyd James, judge U S District Court, h Greensboro, N C
- Boyd James T, clk G W Capps, r R F D 4
- *Boyd Jane, h 37 Catholic av
- *Boyd Jno (Carrie), h 219 Asheland av
- Boyd Jno R (Julia), carp, h 111 Seney
- Boyd Mamie Miss, emp Cotton Mill, h nr Smiths bridge, W Asheville
- Boyd Marv L, wid Jno H, bds 17½ n Main
- Boyd Walter D (Eva), carp, h 11 Short
- *Boyd Wm, lab, h W Asheville
- Boyd Wm H, pool and restaur, 528 w Haywood, h 508 same
- Boyd Wm M (Louise), h W Asheville
- *Boyden Fdwd, lab, h 120 Short Valley
- *Boyden Jno, lab, h 31 McDowell
- *Boyden Mary, laundress, h 31 McDowell
- *Boyden Mary, h 120 Short Valley
- Boykin Nellie M Miss, nurse Clarence Barker Memorial Hosp Villæ al, Biltmore, rms same
- Boyle M Vincent (Laura), report clk Sou Ry, h 77 n Spruce
- Boyle Laura Mrs, cashr Theobold & Brandl, h 77 n Spruce
- Boynton Asa G, civil engrn Bilt Est Landscape Dept, h Hendersonville rd
- Boynton J K, bds Paxton Hotel
- Bozeman Dempie Miss, saleslady Peerless Dry Goods Co, h 112 Haywood
- *Bozeman Fred, h 89 Black
- *Bozeman James, lab, h 89 Black

BIG 400 PRESSING CLUB Prices Always Right

Phone 1517

Oates Building, North Pack Sq. (Basement)

Ladies' Gentlemen's and Youths' Clothing. Party and Ball Dresses, Seal Skin Sacques, Opera Cloaks, Velvet Cloaks and Dresses cleaned without ripping. Clothing of all kinds cleaned or dyed without taking apart.

FRAZIER & THOMPSON, Proprs.

TELEPHONES

Batteries,
Wires,
and Supplies
for rural lines

PIEDMONT ELECTRIC COMPANY

64 Patton Avenue

ASHEVILLE, - N. C.

ASHEVILLE [1910] DIRECTORY

10.

- *Brackett Bettie, h W Asheville
 Brackett Hardy (Alice), lab, h 45 Poplar
 Brackett Thos B (Eliza), lab, h 2 New
BRACKETT see also **BRICKETT**
 Bradburn Joseph H (Mary), carp, h W Asheville (R F D 3)
 Bradfield Annie Miss, nurse Mission Hospital, h same
 Bradford J Benj (Annie), real estate, h 50 Montford av
 Bradford Jerome J, stock kpr Bon Marche, bds 13 Buttrick
 Bradford Joseph, painter, bds 357 n Main
 Bradford Joseph C (Annie), clk P O, h 38 Hiawassee
 Bradford Leslie A, emp Ashv St Ry Co, bds 13 Buttrick
 Bradford Louise Miss, student, h 7 Reed, S Biltmore
 Bradford Wm C, bricklyr, h 7 Reed, S Biltmore
 Bradley Alonzo C (Bertha), trans money clk Sou Exp Co, h
 18 Central av
 Bradley Augusta Miss, h W Asheville
 Bradley C G, carp, bds 48 (27) View
 *Bradley Edith, h 87 Black
 Bradley Franklin E (Maggie), lab, h 17 Logan
 *Bradley Geo, porter Biltmore Sta Sou Ry, h Biltmore
 Bradley Geo G (Emeline), horse trader, h W Asheville
 Bradley Hattie Miss, h W Asheville
 *Bradley Jas (Alice), h W Asheville
 Bradley Jeter C (Keith & Bradley), and time keeper Sou Ry
 h 58 East
 *Bradley Jno (Rose), lab, h 87 Black
 *Bradley Jno (Rachel), lab, h W Asheville
 Bradley Jno (Ethel), lab, h 27 Reed
 Bradley Jno N (Belle), clk P O, h 100 Asheland av
 Bradley Jno N (Paralee), lab, h 26 Logan
 Bradley Jos (Gertrude), lab, h 9 Spring
 Bradley Lattie (Essie), lab, h 23 Logan
 Bradley Leona Miss, h W Asheville
 *Bradley Louisa, h W Asheville
 Bradley Lula Miss, h 27 Reed
 *Bradley Maria, h W Asheville
 Bradley Martha Mrs, cook, h 227 n Main
 Bradley Mollie Mrs, h W Asheville
BRADLEY NAPOLEON B, restaur 523 w Haywood, h W
 Asheville
 Bradley P P (Harriet), lab, h Woolsey (R F D 1)
 *Bradley Robt (Georgia), lab, h 64 Hill
BRADLEY SAMUEL O, genl mngr, treas Miller-Rice Paint
 Co, h 118 Woodfn
 Bradley Sidna Mrs, stengr, bds New Windsor Hotel

**BIGGEST
BUSIEST
BEST**

**Asheville
Steam
Laundry**

PHONE 95

**43 to 47
W. College St.**

**SEE
Asheville
Dray, Fuel
and
Construction
Company**
IF YOU WANT ANYTHING
HAULED

**THEY HAUL
ANYTHING**

Household Goods, Pianos,
Saws, Boilers, Engines,
and heavy weights

GRADING

Wood and Kindling

PHONES 223 and 645

11 N.W. Pack Sp.

Asheville Wholesale Drug Company Wholesale Druggists

INCORPORATED

AND

355-7-9 Depot St.

Telephone 1042.

ASHEVILLE, N. C.

Manufacturing Chemists



W. A. WEBB & SON

Livery, Feed and Sale Stable

40 College Street, Opp. Square

PHONE 1463

102

ASHEVILLE [1910] DIRECTORY

**UNION
PLUMBING
COMPANY**

**P
L
U
M
B
I
N
G**

**7 S.
LEXINGTON
AVENUE**

Phone 432

Bradley Virgil (Ada), painter, h W Asheville (R F D 3)
Bradmun Stokes (Rebecca), painter, h W Asheville (R F D 3)
*Bradshaw Green (Matilda), helper Sou Ry, h 180 Beaumont
Bradshaw Harry R, (Daisy E), bkkpr Brown, Northup & Co,
h 99 East

Bradshaw Minnie Miss, student, h 24 Cumberland av
Bradshaw Myra Miss, cook, h 4 Clayton
Bradshaw O H, fireman, bds 485 Depot
*Bradshaw Saml H (Millie J), driver C Sawyer, h 120 Dewey
Bragaw Richard (Winifred), h 19 Border cor Broad
Braman Allen, lab, emp J R Rich, h Sunset Drive
Braman Henry O (May), driver Swan Ldy, h Sunset Drive
Braman Herbert, embalmer Red Cross Undertaking Co, rms
McAfee Bldg

Braman Maude I Miss, h Sunset Drive
Branagan Florence M Mrs, photo i n e Pack Sq, h same
Branagan Jno J (Florence), tailor Whitlock Clothing Co, h i
n e Pack Sq

Branch Lou R Miss, bds 39 s French Broad av
Branch Louise L Miss, clk P O, h Margo Terrace
Branch Patrick H (Grace R), propr Margo Terrace, h same
Branch Thos W (L H), mngr Victoria Inn, h Margo Terrace
Brand Ollie E, wid Xaver, h 33 Hiawassee

BRANDL ANDREW C (Mae), (Theobald & Brandl), h 48
Cherry

Brandl Katherine Miss, boarding 57 Cherry, h same

BRANDL see also **BRENDLE**

Brandt Joseph B, auditor Amer Natl Bank, h Sunset Drive

Brank Albert V (Matilda), carp, h 23 Eloise

Brank Bascombe, emp Gayety Theatre, h 23 Eloise

Brank E Curtis (Jennie), carp, h i Tannery

Brank Ernest S (Bessie), emp Brownhurst Greenhouses, h 34
Spring

Brank M Elizabeth, wid W J, h 53 Southside av

*Brannon Allen (Mary), lab, h 76 Gay

Brannon Chas R (Aleene), collr Beau Furn Co, h 32 Carter

Brannon Eugene W (Caroline), salesmn, h 147 Pearson Drive

Brant Clara R Mrs, h 54 Madison

Braun Adam (Amanda), h 36 Carter

Braun Milton L, student, h 36 Carter

Braun Raymond A, slsmn Yates & McGuire, h 36 Carter

*Brawley Lonnie, lab Sou Ry, bds Southside av

*Breeland Mollie, h 8 Hildebrand

Brendle D B, engnr Sou Ry

*Brendle Elvira, waitress, h Birds Alley

**STEAM
LAUNDRY**

"Sanitation and
Satisfactory Ser-
vice" are our
chief aims for
our Patrons

**MOUNTAIN
CITY LAUNDRY**

**30 N.
Lexington Av.**

PHONE 426

P. J. SWEPSON & CO. Phone 762

Give Us Your Collections and Watch Results.

REAL ESTATE & RENTAL AGENTS

WE MAKE A SPECIALTY OF HANDLING
NEGRO TENEMENT PROPERTY

Ask any white Real Estate firm in Asheville about us. Our Office is in the Y. M. I. Bldg.

Yellow Pine
White Pine
Hardwoods

LUMBER

WOODWARD & SON

NINTH AND ARCH STREETS

Richmond, Virginia



See between pages 188-189

BRENDLE see also **BRANDL**

- Brevard Myrtle Miss, nurse, h S Biltmore
- Brewer A Jackson, student, h 59 Charlotte
- Brewer Ida Miss, rms 357 s Main
- Brewer Sadie W, wid Andrew J, h 59 Charlotte
- Bridgers Annie C, wid Robt R, Christian Science practitioner, Am Natl Bank Bldg, h 214 Montford av
- Bridgers Annie P Miss, student, h 214 Montford av
- Bridgers Emily N Miss, student, h 214 Montford av
- Bridgers Robt R Jr, student, h 214 Montford av
- *Bridges Carson (Mary), hackman 30 Oakdale av, h same
- Bridges Jno M, slsmn C Sawyer, rms 27 Vance
- Bridgewater Bernard D, collr, bds 43 W Chestnut
- Bridgewater Lonney W (Georgia), carp h 43 W Chestnut
- Bridgewater Rexford L, h 43 w Chestnut
- Briggs C C, motorman Ashev Elec Co
- Briggs Chas C, clk Sou Ry, h 35 Blanton
- Briggs Chas W, driver Coca Cola Bottling Co, h 17 Merrimon
- Briggs Dillard W (Lillie), motorman, h Woolsey (R F D 1)
- Briggs Harriet M Miss, h 17 Merrimon av
- Briggs Henry H (Attie), phys 73 Haywood, h same
- Briggs Jas T, mill hd, h 85 Atkinson

CUTS MAURICE JOYCE ENGRAVING CO. WASHINGTON, - D. C.

- Briggs Jos U (Mary), driver Swannanoa Ldy, h 17 Merrimon
- Briggs Lodusky Miss, h 85 Atkinson
- Briggs Louise H (Lucinda), lab, h 95 West
- Briggs Martin L (Cordelia) emp Ashev Elec Co, h 85 Atkinson
- Briggs Milton G (Eugene), contr 17 Merrimon av, h same
- Briggs Nell A Miss, h 17 Merrimon av
- Briggs Oscar L, h 47 n Main
47 n Main
- Briggs Pierre (Hulda), mngr Club Cafe, h Asheville Hotel
- Briggs Solomon (Minnie), (Angel & Briggs), h 16 Bennett
- Briggs T U, motorman Ashev Elec Co
- Briggs Wm E, h 85 Atkinson
- Bright A L & Son (Alfred L Bright, Graham Brown), genl mdse W Asheville (R F D 3)
- Bright Alfred L (Mary), (A L Bright & Son), h W Asheville

Electric
Flat Irons
Asheville Electric Co.
PHONE 69

LaBarbe, Moale & Chiles. Real Estate and Rental Agents
27 Patton Ave. PHONE 661
City and Suburban Property. FARMS and TIMBER LANDS

CLUB CAFE AND CANDY KITCHEN

Restaurant, Ice Cream Parlors, 20th Century Sanitary Soda
Water Fountain. **CANDY MANUFACTURERS**

21 HAYWOOD STREET, Near Post Office

-j-

PHONE 110

104

ASHEVILLE [1910] DIRECTORY

**I
M
P
E
R
I
A
L**

**SICK AND
ACCIDENT
INSURANCE
CO.**

31-33 American
Nat'l Bank Bld.

Phone 495

GAY GREEN, President

A. W. EK, Secretary

J. P. STARNES, Gen'l Mgr.

Bright Daniel, lab, h Grace (R F D 1)
 Bright Edgar H, h Point Breeze Cottage
 Bright Sallie H Mrs, h 16 s French Broad av
 Brigman Caroline C, wid D J, h 340 w Haywood
 Brigman Frederick B (Georgia), pressman, h 65 Penland
 *Brigman Jas (Cora), h 72 Ridge
 Brigman Jefferson F (Hester), coffee roaster Mustin-Robertson Co, h 75 Tiernan
 Brigmon Lucinda Mrs, boarding 34½ n Main, h same
 Brigmon Mary Miss, h 34½ n Main
 Brigmon Wm, h 34½ n Main
 *Brinald Thos (Sophia), emp Sou Ry, h 200 Wallach
 *Brindle Thos, lab Sou Ry, h 200 Wallach
 Brink Samuel C (Mollie), treas and mngr Cherokee Marble Works (Inc), h 53½ n Main
 Brinkley Alonzo (Emma), driver Ownbey & Son, h Bingham
 Brinkley Jno A (Ellen), (Ashev Dray, Fuel & Construction Co), h 273 s Main
 Brister Daisy Mrs, h 147 Charlotte
 *Bristol Alexander, h 216 s Beaumont
 *Bristol Geo (Martha), lab, h 115 Valley
 *Bristol Lula, h 115 Valley
 *Bristol Mary, h 115 Valley
 *Bristol Monroe (Leona), waiter, h 108 Pine
 *Bristol Robt, lab, h 115 Valley
 British-American Association, 33½ s Main
 Britt Carmen Miss, h 48 Woodfin
 Britt Elihu H (Nannie), lab, h 174 Avery
 Britt Geo W, h 48 Woodfin
 Britt Georgia E Miss, h 54 Starnes av
 Britt Harry, h 174 Avery
 Britt Horace C (Nannie), driver, h 60 Blanton
 Britt Jas J (Mary), (Britt & Ford), spl atty U S Government, h 54 Starnes
 Britt Josephine Miss, h 54 Starnes av
 Britt Leonard (Emma), i h (r) 334 Depot
 Britt Mary L, wid G W, h 60 Blanton
 Britt Pansy Miss, h 54 Starnes av
 Britt Sallie, wid M L, h 29 Silver
BRITT WALTER C, sec-treas Ashev Supply & Fdy Co (Inc) h 54 Starnes av
 Britt Waverly, printer Hackney & Moale Co, h 29 Silver
 Britt Worley E (Mary), (Britt & Wells), h W Asheville
 Britt Wm W (Leah), slsmn, 48 Woodfin

J. C. McPHERSON

SLATE AND TIN ROOFING

Galvanized Iron Work -:- Hot Air Furnaces

37 E. COLLEGE STREET

PLUMBING

**STEAM
AND HOT WATER**

HEATING

PHONE 132

G

**2000
LBS. IN
EVERY
T O N**

SOUTHERN COAL CO.

**In Every Grade the Best Only
Phone 114 No. 14 N. Pack Square**

Coal

ASHEVILLE [1910] DIRECTORY

105

Britt & Ford, (James J Britt, Joseph F Ford), attys at law, rm
6 Temple Court

Britt & Wells, (W E Britt, H A Wells), livery 32 w College

Brittain Margaret Miss, tchr, h R F D 4

Brittain Vistula Miss, tchr, h Weaverville

Britton Andrew J (Elenore), spl agt Sou Ry, h 3 Carroll

Britton Anna, wid Wm, h 21 Starnes av

Brock Ignatius (Ora), photog The Morsell h Woolsey (R D 1)

*Brockman Jno, h 259 s Beaumont

Brohun Carrie B, wid Robt, h 55 Victoria av

Brohun Floride B Miss, h 55 Victoria av

Brohun Leroy, student, h 55 Victoria av

Brohun Matthew S, clk Amer Natl Bank, h '55 Victoria av

*Brook Allie, dom Battery Park Hotel

*Brook Butler, lab Ashev Coal & Lbr Co

Brooks Alex (Mattie), carp, h W Asheville (R F D 3)

Brooks Alfred (Mira), dentist, h 42 Atkinson

*Brooks Annie, h 47 Brick

*Brooks Cotus, bds 159 College

*Brooks Emma, h 46 Pine

*Brooks Hattie, h 6 Short Pine

*Brooks Henry, lab, bds 55 Bay

*Brooks Ida, h 16½ Sassafras

Brooks Inez Miss, cook, h 59 w Chestnut

*Brooks Jno (Mollie), lab, h 231 Flint

*Brooks Jno, lab, h 46 Pine

Brooks J T, yd switchmn Sou Ry

*Brooks Luther (Carrie), cook, h 107 Depot

Brooks Madison W (Daisy), drug clk Seawell's Pharmacy, h
147 Patton av

Brooks Martha, wid Thos, h W Asheville (R F D 3)

*Brooks Messer (Adah), emp Sou Ry, h 101 Roberts

*Brooks Tena, cook Highland Home, h 75 Zillicoa

Brooks Thos (Nancy), lab Scott Lbr Co, h 109 Black

*Brooks Vardry (Priscilla), cook, h 19 Mountain

*Brooks Victoria, h 242 s Beaumont

Brooks Virginia Miss, h W Asheville (R F D 3)

*Brooks Walzie (Ella), coachman, h 485 n Main

*Brooks Washington (Myra), waiter, h 102 Hazzard

*Brooks Wayszane, coachman Hillicote Cottage

Brooks Wm, emp Great Sou Mica Co (Inc), h W Asheville

*Brooks Wm P (Wilhelmina), (Butler & Brooks), h 242 s
Beaumont

Brooks Zora Miss, cook 97 Flint

Brookshire Chas W (Maggie), engr, bds 46 Vance

If it is an

AUTO

Telephone
1633

Shetland Ponies
For Hire

RIDING
OR
DRIVING

C. L. MEARS

26

S. Lexington
AVENUE

L O G A N

MERCHANT

TAILOR

14 N. Pack Sq.

Phone 797

Meats

Kiibler & Whitehead

CITY MARKET. PHONES, 195 AND 694

Issues Industrial Policies from \$8.00 to \$900.00

With Premiums Payable WEEKLY on persons from two to seventy years of age.

All Claims Paid Within Twenty-Four Hours After Receipt of Proofs of Death

A. R. GOODWYN, Superintendent, - Maxwellton Building - Asheville, N. C.

106

ASHEVILLE [1910] DIRECTORY

F. J.
NEVERCEL

**B
I
C
Y
C
L
E
S**

**REPAIRED
AND SOLD**

**SUNDRIES
AND
SUPPLIES**

47 W. College St.

Brookshire Frank, lab, h Bingham Heights
 Brookshire Fred, student, h 18 Asheland av
 Brookshire Geo, driver Ashev Ice Co, bds 12 View
 Brookshire James M (Etta), h Biltmore rd S Biltmore
 Brookshire Jno V, student, h Biltmore rd, S Biltmore
 Brookshire Julia Miss, student, h Biltmore rd, S Biltmore
 Brookshire Lonnie L (1ennie), coll J L Smathers & Co, h 130
 s French Broad av
 Brookshire Robt, carp, bds 30½ n Main
 Brookshire Robt N, h 12 n Pack Sq (3d fl)
 Brookshire Thos J (Emma), electrn Asheville Electric Co, h
 18 Asheland av
 Brown Rev Albert E (Lamanda), supt Home Mission Board
 Southern Baptist Convention, h W Asheville (R F D 3)
 Brown Alice Miss, h 218 Cumberland av
 Brown Anna, h 58 Border
 Brown Annie, h 384 College
 Brown Annie Miss, h 44 Depot
 Brown Augustus (Malissa), emp city, h Oak Hill Cottage, nr
 Carroll av
 Brown Beatrice R Miss, student, h W Asheville
 *Brown Belton (Susan), lab, h 24 Short McDowell
 Brown Berta Miss, h W Asheville (R F D 3)
 *Brown Bettie, h 21 Ridge
 Brown Bonnie J Miss, h 40 s French Broad av
 Brown Book Co (Inc), 66 Patton av; E L Brown Jr pres-mngr
 T J Harkins, v-pres; J G Stikeleather, treas; Owen Gud-
 ger, sec
 Brown Building (offices), 10½ n Pack Sq
 Brown C C & Son (Chas C and Oscar D), livery 58-60 s Main
BROWN CANIE N (Ollie), propr Swannanoa Laundry, h
 135 Haywood—phone 146
 Brown Caroline M Miss, h 231 Haywood
 Brown Charles, student, h 21 Coleman av
 Brown Chas B, ship clk Ashev Hdw Co, h 204 Woodfin
 Brown Chas C (C C Brown & Son), h Weaverville, N C
 Brown Chas L (Maggie), horseshoer and carriagemkr, 25-27 n
 Lexington av
 Brown Chas W (Josephine R), pres Brown, Miller Shoe Co,
 and v-pres Noland, Brown Co, h Grove Park
 Brown Clara Miss, stengr, h W Asheville (R F D 3)
 Brown Clara, wid Geo W, h 167 s Main
 Brown Clemmon Miss, h 167 s Main
 Brown Claude F, sorter Swannanoa Ldy, h 139 Haywood
 Brown Claude V (Nannie), city letter carrier, h W Asheville

**THE
MOORE
PLUMBING
COMPANY**

16 N. Pack Sq.

PHONE 1025

**Sanitary
Plumbing
General Tin
and
Metal Work**

**Hot Air
Furnaces**

**J. S. MOSSELLER, THE EXPERT SAFE OPENER
GUN AND LOCKSMITH**

REPAIR WORK---Musical Instruments, Phonographs, etc., Keys made and fitted, Barbers' Tools, Horse
 Clippers, all kinds of Cutlery and Lawn Mowers sharpened and repaired equal to new. A trial will convince
13 College Street -:- Second Hand Lawn Mowers and Locks for sale CHEAP

For Box Shooks

Call ENGLISH LUMBER CO.

Phone 321

ASHEVILLE [1910] DIRECTORY

107

- Brown Cordie Miss, h 21 Coleman av
*Brown Cornelius, butler, h 119 Valley
BROWN'S CREAMERY, McAfee Bldg, College cor Spruce—
phone 327; R U Brown, propr
*Brown Daisy, laundress, h 104 Livingston
*Brown Della, cook, h 11 Hiawassee
Brown Dona Miss, cashr Dr T C Smith, h 44 Depot
*Brown Dorcus, dom, h 15 Short
Brown Dovie Miss, stengr The Ashev Citizen, h 126 Cherry
Brown Edith Miss, h 13 Seney
Brown Edwd (Emma), butcher J M Ledford, bds W Asheville
Brown Edwd A, brkmm Sou Ry, bds 519 Depot
Brown Edwd B, asst secy Y M C A, h 15 Woodfin
BROWN EDWD E (Mittie), propr Brownhurst Greenhouses
n end of Charlotte st—phone 497, h 34 Oak
BROWN E L (Eva), mnfrs agt rm 1 Brown Bldg 10½ n Pack
Sq, h 204 Woodfin—phone 51
Brown Edwin L Jr, pres Brown Book Co, h 204 Woodfin
*Brown Ellis, barber J A Wilson, h 14 Pine
Brown Elmo L, student, h 34 Oak
*Brown Emanuel, lab, h 104 Livingston
Brown Estelle Miss, h W Asheville (R F D 3)
*Brown Estella, cook, h 101 Lexington av
Brown Eva F Miss, h 204 Woodfin
Brown F V, fireman Sou Ry
*Brown Frank (Violet), barber, h 153 Valley
Brown Frank F (Lina), trav slsmn, h 139 Haywood
Brown Fredk F Rev (Bapt), h W Asheville (R F D 3)
Brown Fetius Miss, h 218 Cumberland av
Brown Garrett W, plumber, h 13 Seney
Brown Genevieve R Miss, h 34 Oak
Brown Geo E (Leona), with Brown-Miller Shoe Co, h 139
Haywood
Brown Geo H, collr U S Int Revenue, Statesville, N C, h same
Brown Geo H (Ellen), lab, h 49 Spring
Brown Geo I (Leona), shoe dlr, h 139 Haywood
Brown Geo W (Susie), engnr, h 181 Bartlett
Brown Gertrude, wid James J, h 218 Cumberland av
Brown Graham (A L Bright & Son), W Asheville (R F D 3)
Brown-Gudger Building (offices), 33 Patton av
Brown H A & Co, (H A Brown, W E Logan), genl contrs
14 n Pack Sq
*Brown Harrison B (Rachel), h 26 Sassafras
Brown Henry, emp Ashev Elec Co

Asheville

**Pepsi-Cola
Bottling Co.**

102 Patton Ave.

PHONE 271

**Bottlers and
Distributors of**



For the Trade

Feed the Nerves

Aids Digestion

REFRESHING

INVIGORATING

Brownhurst Greenhouses

MURDOCK AVE., Near The Manor

Phone 497

E. E. BROWN, Proprietor

CUT FLOWERS, Decorative and Bedding Plants

Asheville Livery Company

JOE J. KAELIN, Manager, Successors to NEW YORK LIVERY COMPANY
 HIGH CLASS LIVERY. Open Day and Night. Phone 104. 9-11-13 S. Lexington Ave.

108

ASHEVILLE [1910] DIRECTORY

- Brown Henry M (Carrie J), trav slsmn, h Pearson Drive cor Cortland av
 Brown Homer H, student, h W Asheville (R F D 3)
 Brown Horace A (Jennie J), (Brown & Logan), (H A Brown & Co), h W Asheville
 Brown Hugh C, trav slsmn Ashev Hdw Co, h 204 Woodfin
 Brown Ira D, h W Asheville (R F D 3)
 Brown J C (Brown & Co), rms Paragon Bldg
 Brown J Floyd, harness and vehicles, n Lexington av cor Walnut, h W Asheville
 Brown J Latt (Wells & Brown), h 232 Haywood
 Brown Jas, rms 26 Meriwether Bldg
 Brown Jas H (Mattie), h W Asheville (R F D 3)
 Brown Jas H (Nancy M), drayman, h 408 w Haywood
 Brown Jas M, propr The Catawba, h 15 Woodfin
 Brown Jas M (Laura), trackman Sou Ry, h 44 Depot
 Brown Jas N (Anna), motorman, h 13 Seney
 Brown Jas V (Susan), h 115 Haywood
 Brown Jane, wid James, dressmkr Riverside Drive, h same
 Brown Jessie Miss, h 13 Seney
 *Brown Jessie, h 16 Davidson
 Brown Jesse A, grocer, 106 Livingston, h same
 Brown Jessie M Miss, student, h W Asheville (R F D 3)
 *Brown Jno, waiter Winyah Sanitarium
 Brown Jno H (Lucy), washman Swannanoa Ldy, h 118 Depot
 Brown Jno V (Mary), warehouseman Standard Oil Co, h W Asheville (R F D 3)
 Brown Jos A (Sophia), real estate, h 200 Montford av
 Brown Josephine G Miss, h 13 Seney
 Brown Julia Miss, tchr, h Biltmore R F D
 Brown Julia E Miss, h W Asheville (R F D 3)
 Brown Laura H Miss, h 204 Woodfin
 *Brown Lelia, h W Asheville
 Brown Lelia V Mrs, weaver, h 484 Haywood
 *Brown Leonia, 23 Orange
 *Brown Lessie, cook 203 Merrimon av
 Brown Lewis V (Amanda H), (Brown, Northup & Co), h 231 Haywood
 *Brown Lizzie, h 92 Eagle
 *Brown Malinda, h 384 College
 Brown Maggie, wid Alex, laundress, h Southside av nr Main
 *Brown Maggie, h 77 Wallach
 Brown Margaret Miss, h 408 w Haywood
 Brown Mark W (Leonora J), (Brown & Monteath), solicitor 19th dist of N C, h 144 Chestnut

Send Postal or Telephone **BIG 400 PRESSING CLUB**

ates Building, N. Pack Sq., Basement.

PROMPT SERVICE, BEST WORK

Phone 1517

Cleaning of all kinds of goods, Cloakings, Cassimeres, Stockinettes, Worsted
 Suitings, etc.

FRAZIER & THOMPSON, Proprietors

Motors and Dynamos Lighting Supplies

PIEDMONT ELECTRIC CO., 64 Patton Avenue, ASHEVILLE, N. C.

ASHEVILLE [1910] DIRECTORY

109

Brown Maude, mad, h 34 Mountain
BROWN, MILLER SHOE CO (Inc), 47 Patton av—phone
 710, C W Brown pres; U S Miller, v-pres; Harry B Voor-
 hies, sec

*Brown Minor (Nancy), lab, h 249 Beaumont
 Brown & Monteath (Mark W Brown, Archie D Monteath),
 attys at law, rms 16-17 Temple Court

Brown Nancy M Mrs, (Melk House), h 408 w Haywood

*Brown Naomi, h 21 Ridge

Brown Nathaniel, emp Ashev Elec Co

Brown Nathaniel, helper Union Plumbing Co, h 13 Seney

*Brown Nelson, lab, h 40 Maiden la

Brown Nelson (Julia), h W Asheville (R F D 3)

BROWN, NORTHUP & CO, (Lewis V Brown, Willard B
 Northup, J W Grimes), hardware 33 Patton av—phone 142

Brown Ola A Miss, clk Webb's Millinery, h 408 w Haywood

*Brown Ora, h 21 Ridge

Brown Oscar D (C C Brown & Co), h Weaverville, N C

BROWN PAUL P, mngr Transit dept Amer Natl Bank, h 15
 Woodfin

Brown Pender B (Daisy), fireman Sou Ry, h 174 Park av

*Brown Philip (Minnie), emp Sou Ry, h 127 Roberts

Brown Pierce B (Neoma C), dairyman, h 16 Coleman

*Brown Pinckney B (Edna), cook, h 37 Hill

Brown Potter M (Jodie L), (Ashev Mica Co), h 141 Flint

Brown Rachel, wid Jno, h 21 Coleman av

*Brown Ralph (Evaline), lab, h 109 Mountain

BROWN REX U (Jessie) propr Brown's Creamery, h 29
 Vance

*Brown Richard H (Effie), bricklyr, h 97 n Main

*Brown Robt B, barber W T Conley, h 35 Ocala

Brown Robt S, slsmn Brown Book Co, h 204 Woodfin

Brown Roy P, clk P O, h 40 s French Broad av

Brown Ruth V, wid Oliver, h 17 n Spruce

Brown S Herbert (Asheville Mica Co), h 17 Cullowhee

*Brown Sallie, cook h 101 n Lexington av

Brown Stella Miss, mch opr Great Sou Mica Co h W Asheville

Brown Susan H Mrs (Brown's Undertaking Parlors), h 115
 Haywood

Brown Tennessee, lab, h W Asheville

*Brown Thos (Lena), h 120 Short Valley

Brown Thos C, carp, h 115 Seney

Brown T E W (Frances G), phys rm 4 Adelaide Bldg, h 231
 Haywood

Brown T H, plugman Hose Co No 1, rms City Hall

BIGGEST
 USIEST
 EST

PHONE 95
Asheville Steam Laundry
 43 to 47 W. College

Phones 223 and 645

Asheville Dray, Fuel and Construction Co.

A
 N
 Y
 T
 H
 I
 N
 G
 H
 A
 D
 L
 E
 D

Asheville Dray, Fuel and Construction Co.

11 N. W. Pack Sq.

Asheville Wholesale Drug Company Wholesale Druggists

INCORPORATED

365-7-9 Depot St.

Telephone 1042.

ASHEVILLE, N. C.

AND
 Manufacturing Chemists



W. A. WEBB & SON

Livery, Feed and Sale Stable

0 College Street, Opp. Square

PHONE 1463

110

ASHEVILLE [1910] DIRECTORY

**UNION
PLUMBING
COMPANY**

**STEAM AND
HOT WATER
HEATING**

7
LEXINGTON
AVENUE
Phone 422

**STEAM
LAUNDRY**

"Sanitation and
Satisfactory Ser-
vice" are our
chief aims for
our Patrons

**FOUNTAIN
CITY LAUNDRY**

30 N.
Lexington Av.
PHONE 426

Brown's Undertaking Parlors (Mrs Susan H Brown), 50 Pat-
ton av

Brown Viola Miss, buyer M Webb Co, h 50 Patton av
Brown W Vance (Daphne), (Ashev Mica Co) and pres Ashev
Club, h 177 Cumberland av

Brown Walter M (Esse G), foreman Swannanoa Ldy, h 178
w Chestnut

Brown Wiley B, propr Emma Dairy, h Emma, N C

*Brown Wm, lab, h 109 Beaumont

Brown Wm A (Elizabeth), motorman St Ry, h 13 Seney

Brown Wm C (Ellen), broker, h 40 s French Broad av

Brown Wm H (Clara), slsmn C Sawyer, h W Asheville

Brown Wm H Jr, dentist, h W Asheville (R F D 3)

Brown Wm P (Alice R), atty at law 6 Library Bldg, h 117
Chestnut

Brown & Co (J C Brown) tailors rms 7-8 Paragon Bldg

Brown & Logan (H A Brown, W E Logan), real estate, 14
n Pack Sq

BROWN'S CREAMERY, McAfee Bldg, College cor Spruce
—phone 327, R U Brown, propr

Brown — rms 14 Fountain Bldg

Brownell Elanthan P Jr (Lillian M), Noland, Brown & Co,
and sec Kibler-Brownell Lbr Co, h 19 Grove

BROWNHURST GREENHOUSES, Murdock av opp Grove
Park, E E Brown, propr—phone 497 (see bottom lines and
card at Florists)

Brownhurst Greenhouses

**Cut Flowers, Decorative
and Bedding Plants.....**

E. E. BROWN, Proprietor

Murdock av, opp Grove Park.

Phone 497.

Brownson Allyn R, h W Asheville

Brownson Victor C, h W Asheville

Brownson Wm C (Elizabeth), phys 1-2 Medical Bldg, h W
Asheville (R F D 3)

Bruce R Louise, wid Jas J, h 31 Grove

Asheville & East Tennessee R. R.

WEAVERVILLE LINE

to Mars Hill, Democrat and Barnardsville.

Cars leave Pack Square in Asheville at
convenient intervals for Reem's Creek and
Weaverville, connecting with daily stages

Office, No. 7 WEST MAIN STREET

Maple Flooring

WOODWARD & SON

RICHMOND, VIRGINIA

See adv. opposite page 188



ASHEVILLE [1910] DIRECTORY

111

Bruell Walter, yd switchmn Son Ry
 Bruns H Ernest (Ellis), clk H Redwood & Co, h 25 Bearden
 Brunson Joseph W Jr (Rosa T), v-pres The Boston Shoe
 Store and sec-treas H F Grant Realty Co, h 239 Haywood
 Brunson Mary E Mrs, h 239 Haywood
 *Bruton Alonzo (Ora), cook, h 21 Smith
 Bruton Daniel W (Rachel S), real est, 65 Park Pl, h same
 *Bruton Edwd, lab, h 61 Blackwells Al
 Bruton Ella E Miss, weaver, h 65 Park av
 *Bruton Emeline, h 27 McDowell
 *Bruton Florence, chambermaid Dr Von Ruck, h 61 Blackwel
 *Bruton Frank, lab, h (r) 20 Jordon
 *Bruton Hattie, laundress, h 27 McDowell
 *Bruton Lillie, h 61 Blackwell's Al
 *Bruton Margaret, h 61 Blackwell's al
 *Bruton Minnie, h 61 Blackwell's Al
 *Bruton Wm (Rena), driver, h 104 Livingston
 Bryan Albina, wid Edwd, h 58 s Liberty
 *Bryan Frances, h 42 Pine
 *Bryan Jas W (Leonora), phys Y M I Bldg, h 42 Pine
 Bryan Julius (Mattie), janitor Hill st schl, h 71 Hill

CUTS MAURICE JOYCE
ENGRAVING CO.
 WASHINGTON, - D. C.

*BRYAN MATTIE I MRS, dressmkr 71 Hill, h same
 Bryant Chas S (Edith F), sec-treas Champion Fibre Co, h 35
 Cullowhee
 Bryant Francis, clk, h 55 East
 Bryant Geo H (Sallie), tmstr W H Wsetall, h 55 East
 Bryant Grace, mad, h 34 Mountain
 Bryant Marie C, wid B Allen, h 59 Starnes av
 *Bryant Reuben H (Fannie E), phys 18 Eagle and propr Ashv
 Novelty Dept Store, h same
 Bryant Rufus W (Louise), v-pres Lee-Bryant Co, h 249 Hay-
 wood
 Bryant Stanhope (Lillian), cotton mnfr, h 93 Merrimon av
 *Bryant Waddie, shoemkr Champion Shoe Shop, h 116 Eagle
 Bryce J Thos, carp, h 33 Buxton
 Bryce Saml P (May), emp ice fact, h 33 Buxton
 Bryson Avery, horse trader, h W Asheville (R F D 2)

ASHVILLE ELECTRIC CO.
PHONE 69
LIGHT AND POWER

LaBarbe, Moale & Chiles

Real Estate and Rental Agents

27 Patton Ave. PHONE 661

City and Suburban Property.

FARMS and TIMBER LANDS

Candy Kitchen and Club Cafe

Pure Ingredients and Sanitary Conditions in our Candy Manufacturing Department make possible the Dainty, Crisp Confections sold here.

PHONE 110

Fresh Bon Bons and Chocolates in our own boxes, 60c a pound

112

ASHEVILLE [1910] DIRECTORY

**I
M
P
E
R
I
A
L**

**SICK AND
ACCIDENT
INSURANCE
CO.**

31-33 American
Nat'l Bank Bld.

Phone 495

GAY GREEN, President
A. W. EK, Secretary
J. P. STARNES, Gen'l Mgr.

Bryson Beauregard, engrn Sou Ry, bds 485 Depot
Bryson Cynthia, wid W V, h 10 s French Broad av
Bryson Jas (Fannie), driver, h W Asheville (R F D 3)
*Bryson Jno, brkmm Sou Ry
*Bryson Julius (Bessie), driver, h 46 s Beaumont
Bryson Julius (Jane), horse trader, h W Asheville (R F D 3)
Bryson Lucy Miss, nurse 306 Chestnut, rms same
*Bryson Mamie, cook, h 44 Davidson
Bryson Ulyses S (Cora), driver S J Schulhofer, h 38 Turner
Bryson W A, clk Stradley & Luther, rms A F D
Bryson Wm C (Augusta), condr Sou Ry, h 102 Blanton
Buchanan Archie, mch, emp Sou Mica Co, h 16 John
Buchanan Bailey (Lena), plmbr, h 34 Asheland av
Buchanan Corbett, emp Great Sou Mica Co, h 16 John
Buchanan Frank J (Bessie), bricklyr, h 34 Asheland av
Buchanan I B, plmbr Union Plumbing Co, h 34 Asheland av
Buchanan Jas W, h 262 s Main
Buchanan Julius L (Caldonia)... h 34 Asheland av
Buchanan Reuben E (Minnie), carp, h 174 s Main
Buchanan Sarah E, wid Wm A, h 262 s Main
Buchanan Wm A, h 262 s Main
Buchanan Zebulon, emp Sou Mica Co, h 410½ S'side av
Buckeye Barber Shop, 11½ s Main, Tiller & Low, proprs
Buckeye Water Co, W Ashev; R P Hayes pres, L P Hayes sec
Buckner Albert (Dora), lab Sou Ry, h W Asheville
Buckner Albert (Hester), painter, h Grace (R F D 1)
Buckner Alfred A (Mamie), lineman Ashev Tel & Tel Co, h
33 Central av
Buckner Alice L Miss, emp Mtn City Ldy, bds Robt Buckner,
Buckner Bartlett T (Salena), (Moore & B), h 433 s Main
Buckner Baxter (Ida), emp Tannery, h 14 Roberts
BUCKNER CLEM MISS, stengr Hackney & Moale Co, 12 s
Lexington av, h 69 Flint
Buckner Cletius (Minnie), emp Cotton Mill, h 22 Factory Hill
Buckner Douglas, coachman, 61 n Liberty
Buckner Effie Miss, maid Kenilworth Lodge
Buckner Elbert, emp Cotton Mill, h 11 Factory Hill
Buckner Fannie Miss, emp Cotton Mill, h 11 Factory Hill
Buckner Geo H (Ida), baggagemstr Sou Ry, h 88 Ora
Buckner Henry G (Lucinda), h 511 n Main
BUCKNER HORACE (Ella), printer Hackney & Moale Co,
h 116 Havwood
Buckner Ida Miss, opr Ash Tel & Tel Co, h 14 Roberts
Buckner Jacob G, carp, bds 32½ n Main

CONTRACTOR ———— AND ———— BUILDER

STEEL RANGES

J. C. McPHERSON

37 E. COLLEGE STREET
PHONE 133

PLUMBING STEAM AND HOT WATER HEATING

COAL

SOUTHERN COAL CO.

We handle only the best in every grade. PROMPT DELIVERY
2000 Pounds in Every Ten.

PHONE
114

14 N. Pack Sq.

ASHEVILLE [1910] DIRECTORY

113

Buckner Jacob H (Anna), grocer Haywood pk, W Asheville (R F D 3), h same

Buckner Jas R (Millie), tanner, h 25 Buttrick

Buckner Jennie Miss, smtrs, h 18 Central av

Buckner Jennie H Miss, h Grace (R F D 1)

Buckner Jno W, polisher Cherokee Marble Wks, h 4 Merrimon

Buckner Julia Miss, h 85 Central av

Buckner Lucinda Miss, emp Great Sou Mica Co

Buckner Mattie S Miss, emp Mtn City Ldy, bds Robt Buckner

Buckner Mattie, wid C H, h 92 East

Buckner Melvin J, clk J R Treadway & Co, h nr Bingham Hts

Buckner Minerva, wid M A, h 51 Penland

Buckner Neil (Hester), carp, h 327 Hillside

Buckner Neptune, adv writer, h 7 Aston pl

Buckner Ragan E, lab English Lbr Co, bds — Fagg

Buckner Robt (Flora), carp, h Montford av extd

Buckner Rufus G, phys Medical Bldg, h 69 Flint

Buckner Sterling (Caroline), carp, h 11 Factory Hill

Buckner Wm E, clk O L Briggs, h 47 n Main

Buckner Wm R (Maggie), engr Ashv Elec Co, bds 24 Spring

Buckner Veach H (Buckner & Hensley), h 511 n Main

Buehrer Albert A, v-pres and mngr Ashev Steam Bakery, h 39 Morsell Bldg

Bugg Addie Miss, h 19 Factory Hill

Bugg Hester Miss, emp Cotton Mill, h 19 Factory Hill

Bugg Jas, emp Cotton Mill, h 19 Factory Hill

Bugg Jane Mrs, h 19 Factory Hill

Bugg Naomi Miss, h 19 Factory Hill

Bull H K, h "Sunnicrest Cottage," Victoria rd

BUNCOMBE COUNTY OFFICIALS—

Auditor, office Court House; R J Stokeley auditor

Board of Commissioners, off Ct House; J E Rankin, chmn

Board of Education, off Court House; A C Reynolds supt

Coroner, office 32 Patton av; Dr E R Morris coroner

Court House, 57-71 College

Home of the Aged and Infirm, 7 miles from city on Leicester rd; Fidelius Sluder keeper

Jail, 56 Eagle; E M Mitchell keeper

Register of Deeds, office Court House; J J Mackey

Sheriff, office Court House; T F Hunter sheriff

Superior Court, off Court House; Marcus Erwin clk

Superior Court Judge, off Court House; Jos Adams judge

Superior Court Stengr, off Court House; A E Eve stengr

Supt of Health, 10½ s Main; Dr D E Sevier

Supt of Schools, office Court House; A C Reynolds supt

If it is an

AUTO

Telephone
1633

Shetland Ponies
For Hire

RIDING
OR
DRIVING

C. L. MEARS

26

S. Lexington
AVENUE

L O G A N

MERCHANT

TAILOR

14 N. Pack Sq.

Phone 797

Poultry Kiibler & Whitehead

CITY MARKET. PHONES, 195 AND 694

The Life Insurance Co. of Virginia

Issues all the Most Approved
Forms of Life Insurance Con-
tracts from \$500.00 to \$25,000.00

With Premiums Payable Quarterly, Semi-Annually and Annually

A. R. GOODWYN, Superintendent · Maxwellton Building · Asheville, N. C.

114

ASHEVILLE [1910] DIRECTORY

PRACTICAL

J. WILL KESTERSON
47 W. College Street

GUN and LOCKSMITH

J. WILL KESTERSON
47 W. College Street

Trunks
Umbrellas
Cash Registers
Typewriters
Repaired
Tools Sharpened
All Kinds of Keys
Fitted

Surveyor, office Court House; A H Starnes surveyor
Tax Collector, office Court House; R C Crowell
Treasurer, office Court House; T M Duckett treas
(See also Miscellaneous)

Bundy Josie Miss, tchr Home Indus Schl, rms same
Bungalow (The), Hillside cor n w Summit, res Dr W L Dunn
Bunn Adrian, student, h Woolsey (R F D 1)
Bunn Albert (Catherine), brick contr, h 15 Clayton
Bunn Albert Jr, student, h 15 Clayton
Bunn Mary Miss, h Woolsey (R F D 1)
Bunn Roland (Annie), bricklyr, h Woolsey (R F D 1)
Burbage Jno H (Florrie), h Spears av nr Merrimon av
Burbank Emma W, wid M P, h 202 Charlotte
Burbank Helen Miss, h 202 Charlotte
Burbank Malcolm W, student, h 202 Charlotte
Burbank Marcia B Miss, h 202 Charlotte
*Burchett Burnett, cook, h 30 Davidson
Burchfield Jno W (Sarah), blksmith, h 23 Frederick
BURCKEL JOHN A, sec Albermarle Park Co, and Alber-
marle Club; treas Ashev Country Club and mngr The
Manor, h The Manor

Burdick Julia, wid Harry L, h 128 Cumberland av
*Burgess Jennie L, nurse 13 Ridge, h same
Burgess Jno (Octavia), air inspr Sou Ry, h Horse Shoe curve
Burgess Jno H (Violet), lineman, h Bingham rd
Burgess Mabel Miss, bds 109 Cherry
*Burgess M Y, cook, h 106 n Lexington av
Burgin Allie P (Nannie), condr Sou Ry, h 42 John
*Burgin Annie, laundress, h 52 Clemmons
*Burgin Bella, cook Ashev Bilt Sanitarium, s Main extd
Burgin Columbus S (Roxie), condr Sou Ry, h 142 s French
Broad av

Burgin Cora Miss, h 142 s French Broad av
*Burgin Delia, cook, h S Asheville
*Burgin Eliza, laundress, h S Asheville
Burgin Geo, fireman Sou Ry
*Burgin Harriet L, h S Asheville
Burgin James, fireman Sou Ry
*Burgin Jennie, cook 43 s French Broad av
*Burgin Iulia P L, dom, h S Asheville
*Burgin Lee, lab, h 26 Jordan
*Burgin Lula, h S Asheville
*Burgin Luther (Mammie), coachman, h 7 Atkin
*Burgin Mamie, laundress, h 7 Atkin
*Burgin Regina, cook 70 College

Phone 303

**John
Cathey**

CABINET AND
ORNAMENTAL
WOOD WORK
OF ALL KINDS

UPHOLSTERY

**Making
Mission
Furniture**
A Specialty

8 E. College St.

W. A. WARD

10 N. Pack Square Phone 449

ANYTHING ELECTRICAL

For Kindling "What am Kindling" Call
ENGLISH LUMBER COMPANY Phone 321

ASHEVILLE [1910] DIRECTORY

115

Burgin Ruth Miss, h 56 Ora
 *Burgin Wm (Maggie), bellman, h S Asheville
 Burgin Wm B (Jessie), condr Sou Ry, h 56 Ora
 *Burke Glenn A, lab Sou Ry, h 104 Livingston
 Burke Wm W (Helen), h 17 Clyde
 Burks Robt H, dentist, rms 10-12 New Sondley Bldg, bds 112 Haywood
 Burleigh M Elizabeth Miss, stengr Wm Ritter Lumber Co, h 66 s Main
 Burleson Saml, emp Sou Mica Co, bds 308 Depot
 Burlison Matt, comr Buncombe Co, h county
 *Burnett Chas, driver Ashev Ice Co, h (r) 36 Depot
 *Burnett Chas (Susan), driver Ashev Ice Co, h 39 Buttrick
 Burnett Elizabeth Miss, h 105 Avery
 Burnett Harrison, emp Storage Supply Co, h 105 Avery
 Burnett Jackson (Ella), lab, h 370 Magnolia av
 Burnett Sallie S, wid Jackson S, h 182 Cumberland av
 Burnette C Belle Miss, h Southern Hotel
 Burnette Clive McD (Estellena), foreman Ashev Gro Co, h 11 Blake
 Burnette Edwd P (Martha M), bricklyr, h 342 s French Broad
 Burnette L J Mrs, propr Southern Hotel, h 12½ s Main
 Burnette Luther (Mary), car repr Sou Ry, h W Asheville
 Burnette Sophia Miss, nurse Dr Carroll's Sanitarium rms same
 Burnette T Robt, engr Sou Ry
 *Burnham Fannie, laundress, h 22 Smith
 *Burnham Floyd (Susie), emp Sou Ry, h 19 Olive
 *Burnham Lizzie, laundress, h 22 Smith
 *Burnham Wm (Ella), fireman Sou Ry, h 69 Hibernia
 *Burns Jno (Rebecca), lab, h 37 Ocala
 Burns Jno M (Nora), mngr Monger Lbr Co, h 68 Orange
 *Burns Wallace (Wilson), cook, h 3 Velvet
 Burnside Benj F, emp Cotton Mills, h 34 View
 Burrell Balfour, carp, h 408½ Black
 Burrell Bonnie Miss, student, h 408½ Black
 Burrell Columbus, lab, bds 34 Spring
 Burrell Edgar, carp, h 408½ Black
 Burrell Minnie, wid Calvin, smstrs, h 408½ Black
 Burrell Perry D (C Elmira), mill opr, h 40 Avery
 Burrell Zebulon B (Amanda), driver, h 17 Roberts
 Burrell Chas W (Berdie), painter, h (r) 40 Woodfin
BURROUGHS JAMES A (Annie R), physcian Barnard Bldg
 —phone 15, h Woodfin cor Main—phone 14
 Burrows Florence Mrs, bkkpr Noland & McI, bds 240 Oak
 Burrows Harry S, slsmn Ashev C & Pressing Club, bds 24 Oak

Asheville

**Pepsi-Cola
 Bottling Co.**

102 Patton Ave.

PHONE 271

**Bottlers and
 Distributors of**



For the Trade

Feed the Nerves

Aids Digestion

REFRESHING

INVIGORATING

Brownhurst Greenhouses

MURDOCK AVE., Near The Manor

Phone 497

E. E. BROWN, Proprietor

CUT FLOWERS, Decorative and Bedding Plants

32 Patton Avenue

Asheville Livery Company

JOE J. KAELIN, Manager, Successors to NEW YORK LIVERY COMPANY

HIGH CLASS LIVERY. Open Day and Night. Phone 104. 9-11-13 S. Lexington Ave.

116

ASHEVILLE [1910] DIRECTORY

- Burt Clinton S. (Nettie), engrnr Sou Ry, bds 29 Jefferson Drive
 Burt Mildred Miss, h 54 Fulton
 Burt Wm C (Maude), ad comp Ashev Citizen, h 54 Fulton
 *Burton Geo W (Mary J), driver C Sawyer, h 144 Hill
 *Burton Harriet, h 11 Clemmons
 *Burton Lelia, h W Asheville (R F D 3)
 *Burton Robt (Minine), waiter, h 154 Hill
 *Burton Saml, oiler Sou Ry, h 28 Sassafras
 Burton Saml P (Ella C), (Burton & Holt), h 291 Haywood
 *Burton Thos (Lizzie), lab, h 190 s Main
BURTON & HOLT, (S P Burton, S D Holt), furniture dlr,
 2 Battery Park pl—phone 980
 Bush Wade H, propr Club Cafe, rms 10 Church
 Butler Edwin P (Ella), plumber, h 146 Asheland av
 *Butler Georgia, h 92 Valley
 *Butler J Fletcher (Jane), (Butler & Brooks), h 43 Clemmons
 *Butler Wm, lab, h 141 Southside av
 *Butler & Brooks (J F Fletcher Butler, Wm P Brooks), bar-
 bers, 8 Eagle
 Buttrick Ada B Miss, h Emma R F D 4
 Buttrick: Connie E Miss, h Emma R F D 4
 Buttrick Eula F Miss, h Emma R F D 4
 Buttrick Martha A, wid Jas, h Emma R F D 4
 Buttrick Mary E Miss, h Emma R F D 4
 Buttrick Nena A Miss, teacher, h Emma R F D 4
 Buttrick T F Miss, h Emma R F D 4
 Buttrick William T, brick mnfr, h Emma R F D 4
 Buxton Ira, h 48 Buxton
 Buxton Mary R Miss, propr Buxton Place, h 157 Church
 "Buxton Place." boarding, 157 Church: Miss Buxton, propr
 Bverly Chas W, printer Acme Ptg Co, h 91 Depot
 Bverly Clarence (Carlie), clk Palm Lunch, h 172 n Main
 Bverly C Mrs, clk A Dry Gds Co, h 172 n Main
 Bverly Della Miss, matron Pease Memorial Home, rms same
 Bverly Fohraim (Fila M), care, h 91 Depot
 Bverly Eugene F, pressman Ashev Citizen, h 91 Depot
BYERLY HERMAN, clk Ashev Livery Co, h 91 Depot
 Byerly Leona Miss, dressmkr, 91 Depot, h same
 Bvers A, h 13 Wallach
 *Byers Beatrice, cook, h 13 Wallach
 Bvers Harriet Miss, bkkpr Faith Cottage, h 53 Atkinson
 Bvers Ida Miss, assorter Swannanoa Ldy
 *Byers Jno (Clister), lab, h 249 Beaumont
 Byers J E Mrs, tchr Pease Memorial Home, rms same
 Byes Chas, tanner, h 34 McDowell

BIG 400 PRESSING CLUB Prices Always Right

Phone 1517

Oates Building, North Pack Sq. (Basement)

Ladies' Gentlemen's and Youths' Clothing. Party and Ball Dresses, Seal Skin Sacques,
 Opera Cloaks, Velvet Cloaks and Dresses cleaned without ripping. Clothing of all kinds
 cleaned or dyed without taking apart.

FRAZIER & THOMPSON, Proprs.

ELECTRIC FIXTURES

Art Glass Domes Reading Lamps

PIEDMONT ELECTRIC CO.

64 Patton Avenue

ASHEVILLE, - N. C.

Byes Earle (Jane), lab, h 34 McDowell

*Byes Foster (Fannie), h 214 Beaumont

Byes Fredk, lab, h 34 McDowell

BYES see also **BIES**

Bynum Emmett, msngr W U Tel Co, h 64 Orchard

*Bynum Henry (Martha), driver Carolina Coal Co, h 62 Gay

Bynum Jas T (Annie E), clk Ashev S & F Co, h 64 Orchard

*Bynum Jos (Myra), driver Ashev Ice Co, h 29 Oakdale av

*Bynum Maggie, h 62 Gay

*Bynum Wakefield, brkmm Sou Ry

Bynum Wm, fireman Sou Ry

*Byrd Annie, maid 119 Cumberland av

Byrd F E, motorman Ashev Elec Co

Byrd Oscar, stable boss Hans Rees' Sons

BYRD see also **BIRD**

Byson Minnie Mrs, dressmkr, bds 106 Asheland av

CREASMAN, The Reliable Contractor and Builder

SEE HIM FOR REPAIR WORK OR BUILDING OF ANY KIND

Oates Building, Downstairs

PHONE 318

Cabe Thos J (Margaret), blksmith, h 58 Ralph

Caffey J Winn, cashr, bds 157 Park av

CAFFEY see also **COFFEY**

Cagle Carl, lab, h W Asheville (R F D 3)

Cagle L Wm (Zonie), lab, h W Asheville (R F D 3)

Cain — Miss, City Missionary, h 125 n Lexington

(Cain Ethel L Miss, weaver Cotton Mills, h 506 w Haywood

Cain Eube, emp Cotton Mill, h 15 Roberts

*Cain Fred, lab, bds 11 Haid

Cain Horace R (Myrla), emp Cotton Mill, h 41 Roberts

Cain J Berkeley (Edith), dep clk Superior Court, h W Asheville

Cain Jas T (Mary), locksmith and shoemkr 508 w Haywood,

h 506 same (see locksmiths)

Cain Jno A (Annie L), tinner, h 60 Madison av

Cain Mark R, emp Cotton Mill, h 506 w Haywood

*Cain Wallace, lab, bds 11 Haid

Cain Thos (Mary E), lab, h 15 Roberts

CAINE JAMES H (Nona), v-pres The Citizen Co and mng

editor The Asheville Citizen, h 80 Cumberland av—phone 401

CALAHAN see **CALLAHAN**

Caldwell A Eugene (Mary), h 232 Haywood

BIGGEST
BUSIEST
EST

**Asheville
Steam
Laundry**

PHONE 95

43 to 47
W. College St.

SEE
**Asheville
Dray, Fuel
and
Construction
Company**

IF YOU WANT ANYTHING
HAULED

**THEY HAUL
ANYTHING**

Household Goods, Pianos,
Safes, Boilers, Engines,
and heavy weights

GRADING

Wood and Kindling

PHONES 223 and 645

11 N.W. Pack Sp.

Asheville Wholesale Drug Company

INCORPORATED

365-7-9 Depot St.

Telephone 1042.

ASHEVILLE, N. C.

Wholesale Druggists

AND

Manufacturing Chemists



W. A. WEBB & SON

Livery, Feed and Sale Stable

40 College Street, Opp. Square

PHONE 1463

118

ASHEVILLE [1910] DIRECTORY

**UNION
PLUMBING
COMPANY**

**P
L
U
M
B
I
N
G**

**7 S.
LEXINGTON
AVENUE**

Phone 432

*Caldwell Alonzo (Bessie), porter Hackney & Moale Co, h 16 Latta

*Caldwell Augustus (Etta), lab, h 16 Latta
Caldwell Caroline, wid Jno, cook, 19 Zillicoa

*Caldwell Cora, h 6 Brick

*Caldwell Geo, h 16 Latta

*Caldwell Greene, porter Glen Rock Hotel, h 159 College

Caldwell Irene M Miss, student, h 418 S'side av

*Caldwell Jas, waiter Sou Ry Dining Room

Caldwell Jas A, flgmn Sou Ry, h 418 S'side av

Caldwell Jas W, engnr Sou Ry, bds 102 Ralph

Caldwell Jno D, supt gas sta Ashev Elec Co, rms Temple Ct

Caldwell Jno L, gasitr, rms 36 Temple Ct

*Caldwell Louise, cook Mrs Jno O'Donnell, 36 Hiawassee

Caldwell Robt L (Theodosia), h 418 Southside av

Caldwell Theodosia Mrs, boarding 418 Southside av, h same

Caldwell Wm K (Sarah), h 157 Park av

Call Daniel H (Elizabeth), fireman Sou Ry, h 440 Depot

Call Jno E (Dora T), trav slsmn, h 175 Cumberland av

Callahan Arthur, lab, h Riverside Drive

Callahan C Vernon (Eugenia), asst sanitary inspr city, h Riverside Drive

Callahan Clota Miss, h Riverside Drive

Callahan Jno J (Grace), lab, h 41 Pearl

CALLAHAN also **CALAHAN**

Callaway Jas M (Mary), driver, h 20 Factory Hill

Calloway Arthur D (Julia), driver, h W Asheville

CALLOWAY ARTHUR W (Charlotte L), physician suite
21 The Morsell Patton av cor Asheland—phone 352; office
hours 10 a m to 12:30 p m and 4 to 5 p m; Sunday by ap-
pointment, h 274 Merrimon av—phone 716

Calloway Irvin, emp Hackney & Moale Co, h W Asheville

Calloway Jno (Cynthia), tmstr, h W Asheville (R F D 3)

Calloway Josephine, wid Wm, h W Asheville (R F D 3)

Calloway Jas, emp Cotton Mill, h W Asheville (R F D 3)

Calloway Wm (Lula), lab, h 44 View

Calloway Wm C (Maude), emp Cotton Mill, h 42 Avery

Calvary Baptist Church, W Asheville, Rev R P Walker, pastor

*Calvary Presbyterian Church, 69 Eagle, Rev C B Dusenbury,

*Calvary Presbyterian School, 69 Eagle, C B Dusenbury, prin

CALVERT GEO R (Louise), mngr W U Tel Co, h 16 Grove
—phone 412

*Calvert Laura, h 18 Blackwell's al

Cameron Mary R Miss, h 170 Montford av

*Cameron Rebecca, cook T S Settle, Pearson Drive

**STEAM
LAUNDRY**

"Sanitation and
Satisfactory Ser-
vice" are our
chief aims for
our Patrons

**MOUNTAIN
CITY LAUNDRY**

**30 N.
Lexington Av.**

PHONE 426

REAL ESTATE & RENTAL AGENTS

**WE MAKE A SPECIALTY OF HANDLING
NEGRO TENEMENT PROPERTY**

Our Office is in the Y. M. I. Bldg.

P. J. SWEPSON & CO'

**We Report Monthly
We Guarantee Satisfaction**

PHONE 762

400 South 9th St.
Richmond, Va.

Montague Mfg. Co'

Sash, Blinds, Doors,
Frames, Columns,
Brackets, Mantels,
Porch Work, Etc.

See bet. pages 188-189

ASHEVILLE [1910] DIRECTORY

119

Camp Elizabeth B Miss, nurse 2 Charlotte, rms same
 *Camp Lewis, brkmm Sou Ry
 Camp Stephen W, brkmm Sou Ry, bds 102 Ralph
 Camp Wm, condr Sou Ry, h 35 Ora
 Camp Wm A, condr Sou Ry, bds 102 Ralph
 Campbell Alonzo C, mining engnr, 32 Panola, h same
 Campbell Alva W, fireman Sou Ry, h 80 Ora
 Campbell Arthur, h 146 Victoria rd
 Campbell Belle Miss, nurse, 63 Clayton, h same
 Campbell Carrie Miss, h 32 Philip
 Campbell Carrie B Mrs, boarding 60 Central av, h same
 *Campbell Cato, plstr, rms 79 Roberts
 Campbell Colin (Ella), stonectr, h 159 Park av
 Campbell Cora Miss, saleslady W E Kindley & Co, h 146 Victoria Drive
 Campbell Emily Miss, h Edgewood Park
 *Campbell Estella, h W Asheville
 *Campbell Francis S, gro Eagle s w cor Valley, h 87 Eagle

CUTS MAURICE JOYCE
ENGRAVING CO.
WASHINGTON, - D. C.

Campbell Frank, porter Sou Ry
 Campbell Gertrude Miss, nurse Mission Hospital, h same
 Campbell J M & Co (J M Campbell, W B Nixon), grocers, 170 Charlotte
 Campbell Jas A (Bessie), engnr Sou Ry, h 139 Park av
 Campbell Jas N (Mary), carp, h 146 Victoria rd
 *Campbell Jno, stone lyr, h 99 Eagle
CAMPBELL JNO A (Mary), mayor and cashr Citizens Bank, h 255 Cumberland av
 Campbell Jno M (Carrie B), (J M Campbell & Co), h 60 Central av
 Campbell Jno M (Margaret), real estate, 9½ n w Pack Sq, h Edgewood Park
 Campbell Jno M Jr, h Edgewood Park
 Campbell Lawrence B, student, h 32 Panola
 *Campbell Lillie, h 82 Pine
 Campbell Lucile Miss, h 32 Panola
 Campbell M Burroughs, student, h 60 Central av
 Campbell Margaret Mrs, tchr Emanuel Bus College
 Campbell Mary E, wid W A, h 114 Poplar

Gas
Ranges
Asheville Electric Co.
PHONE 69

LaBarbe, Moale & Chiles Real Estate and Rental Agents
 27 Patton Ave. PHONE 661
 City and Suburban Property. FARMS and TIMBER LANDS

CLUB CAFE AND CANDY KITCHEN

The Place for Refreshments

The Cleanest and Most Sanitary Ice Cream Manufacturing Plant in North Carolina
Phone 110 Prompt Family Delivery 21 Haywood Street

120

ASHEVILLE [1910] DIRECTORY

**I
M
P
E
R
I
A
L**

- Campbell Mary P Miss, h 114 Poplar
- *Campbell Matilda, h 29 Cole
- *Campbell Mattie, laundress, rms 87 Roberts
- Campbell Nora Miss, h 3 s Spruce
- Campbell Pearle Miss, emp Hackney & Moale Co, h 114 Poplar
- Campbell Richmond W (Maggie), engnr Sou Ry, bds 159 Park
- Campbell Robt F Rev (Sallie M R), pastor First Presbyterian Church, h 50 n French Broad av
- *Campbell Robt H, plstr, h 60 (1) n Lexington av
- Campbell Wm C, student, h 114 Poplar
- Campbell Wm R (Forbes & Campbell), h Proximity Park
- Campiche Gustus C (Mary), florist, h Charlotte extd
- Canada Herman C, driver Mustin-Robertson Co, h W Asheville
- *Canada Laura, cook, h 40 Wallach
- Canaday Hobart, student, h 201 Merrimon av
- Canaday Marguerite Miss, h 201 Merrimon av
- Canaday Paul N, student, h 201 Merrimon av
- Canaday W M Realty Co, (Wm M Canaday), rms 307-308 Oates Bldg
- Canaday Wm M (Jeannette), (W M Canaday Realty Co), h 201 Merrimon av
- Candler Gertrude Miss, emp Cotton Mill, h 162 Short Roberts
- Candler James, presser, h 21 Rector
- Candler Lloyd, emp Cotton Mill, h 126 Short Robert
- Candler Myrtle Miss, saleslady S H Kress & Co, h 21 Rector
- Candler Robbie Miss, h 21 Rector
- Candler Tennie, wid G W, h 21 Rector
- Candler Wm Riley, emp Citizens Trans Co, h 21 Rector
- *Candy Isaac (Sallie), lab, h 147 Southside av
- CANDY KITCHEN** (see Club Cafe & Candy Kitchen)
- Caney Foster, clk Dr T C Smith
- Canfield Lillian Miss, bds 40 n French Broad av
- Cangeos Aristide, waiter, rms 34 s Main
- Cangeos Athas J (Psychozhios Cangeos), h 34 s Main
- Cannon Anna Miss, palmist, h 18 Asheland av
- Cannon Chas, emp Asheville Cotton Mill, bds Lyman st
- Cannon Chas W (Ruth), driver, h 107 West
- Cannon Dollie M Miss, housekpr, h 107 West
- Cannon Edwd, palmist, h 18 Asheland av
- Cannon Effie M Miss, h 107 West
- *Cannon Ellis (Maggie), lab, h 48 Ridge
- *Cannon Frank (Minerva), lab, h 42 Black
- Cannon Hattie M Miss, housekeeps, h 107 West
- *Cannon Jas C, waiter, h 18 Brick
- *Cannon Jefferson, emp Sou Ry, h 42 Black

SICK AND ACCIDENT INSURANCE CO.

31-33 American Nat'l Bank Bld.

Phone 495

GAY GREEN, President
A. W. EK, Secretary
J. P. STARNES, Gen'l Mgr.

J. C. McPHERSON
SLATE AND TIN ROOFING
Galvanized Iron Work -- Hot Air Furnaces
37 E. COLLEGE STREET

PLUMBING
STEAM AND HOT WATER
HEATING
PHONE 138

**2000
LBS. IN
EVERY
TON**

SOUTHERN COAL CO.

In Every Grade the Best Only
Phone 114 No. 14 N. Pack Square

Coal

ASHEVILLE [1910] DIRECTORY

121

Cannon Jno, tanner, bds Lyman st
Cannon Katie Miss, housekpr, h 107 West
*Cannon Moses, driver, h 99 Grove
*Cannon Moses, butler C V Reynolds, h Edgemont
*Cannon Robt (Daisy), grocer, 92 Beaumont, h same
Cannon Thos L (Ida), lab, h East cor Main (2d fl)
Cansler Genoese A Miss, h 421 s Main
Cansler Peter U, h 421 s Main
*Canty Ladson, janitor The Albermarle Club
Capehart Emma, wid Hicks H, h 12 n Pack Sq
Capehart Ivey C (Cornelia), emp Slayden-Fakes & Co, h 23
Central av
Capehart Joannah A Miss, h 424 n Main
Capell Carlton W (Eva), printer, h 116 Haywood
Capps C H, emp Ashev Electric Co
Capps Clyde C (Julia), electrn, h 31½ Woodfin
Capps Hampton (Laura), carp, h Chunn's Cove (R F D 2)
Capps J S (Minnie), lab, h 47 Spring
Capps M, driver Noland & McIntyre, h 118½ Cherry
Capps Romelus, farmer, h Chunn's Cove (R F D 2)
Capps Wm (Carrie), carp, h 25 Silver
Capron Eliab W, phys (retired), h 20 Clyde
Capron Jessie Miss, h 20 Clyde
Cardiff Ethel M Miss, h 128 Charlotte
Cardiff Leslie C, sec-treas Mer Dray Co, h 128 Charlotte
Cardona Anna E Miss, nurse Highland Home, bds 75 Zillicoa
Carland Beulah Miss, maid 306 Chestnut
Carland Corrie Miss, emp Sou Mica Co (Inc), h W Asheville
Carland David, h W Asheville
Carland Eugene, mngr Armour & Co, h 138 Chestnut
Carland Harriet M Miss, h W Asheville
Carland James, carp, h W Asheville
Carland Robert, h W Asheville
Carland Thomas M (Harriet), carp, h W Asheville
Carland Wm, h W Asheville
*Carlos Washington, butler Kenilworth Lodge, Kenilworth
CARLSBAD (The), baths 18 s Main, Dr Edwin P Gruner,
propr (see adv under Baths)
Carlton Lottie B, wid Guy, h 134 Hillside
Carmichael Anna Miss, h 129 s Main
Carmichael Eleanor Miss, h 129 s Main
Carmichael Mattie E Miss, h 129 s Main
Carmichael Whitford C, druggist, 1 n w Pack Sq, h 129 s Main
Carmichael Whitfield C Jr, student, h 129 s Main

If it is an

AUTO

Telephone
1633

Shetland Ponies
For Hire

RIDING
OR
DRIVING

C. L. MEARS

26

S. Lexington
AVENUE

LOGAN

MERCHANT

TAILOR

14 N. Pack Sq.

Phone 797

Meats

Kiibler & Whitehead

CITY MARKET. PHONES, 195 AND 694

THE LIFE INSURANCE COMPANY OF VIRGINIA

IS The OLDEST Southern Life Insurance Company
The LARGEST and STRONGEST Southern Life Insurance Company
The PIONEER Southern Industrial Life Insurance Company

A. R. GOODWYN, Superintendent -:- Maxwellton Building -:- ASHEVILLE, N. C.

122

ASHEVILLE [1910] DIRECTORY

F. J.
NEVERCEL

**B
I
C
Y
C
L
E
S**

**REPAIRED
AND SOLD**

**SUNDRIES
AND
SUPPLIES**

47 W. College St.

CARNES see **KARNS** and **KERNS**

Carolina (The) boarding 26 Charlotte, Mrs Retta Ennes, propr
CAROLINA ABSTRACT & TITLE CO, rm 3 Library Bldg,
G H Wright, mngr

Carolina Clay Co (Inc), 27 Electrical Bldg, E I Frost, pres
CAROLINA COAL & ICE CO (Inc), office 23 Patton av—
phone 130, yard Roberts at junc Depot—phone 144-3; F
M Weaver, pres; Harmon A Miller, treas and genl mngr
(see top lines)

Carolina Coupler Co, s Pack Sq cor Main

Carolina Hardwood Co, s Pack Sq cor Main

CAROLINA PHARMACY (The), drugs, chemicals, toilet
goods and seeds, College cor Market—phone 82, Thos L
Frierson, propr

Carpenter Carrie C Mrs, h 655 Oakland av

Carpenter D C, painter, rms 41½ s Main

Carpenter Ella B, wid, Guy S, h 16 Seney

*Carpenter Howard (Mary), lab, h 190 s Main

Carpenter Jas E (Mabel), watchmkr 32 Patton av, h 98 Flint

Carpenter Mary S, wid Geo, h 98 Flint

Carpenter Walter B, cashr Peerless Dry Gds Co, h 16 Seney

*Carr Ann, laundress, h 16 Wallach

Carr C W, slsmn Whitlock Clothing Co, h 4 Swan, Biltmore

Carr Carolyn Miss, student, h 4 Swan, Biltmore

Carr Claudius T (Annie), prin Asheland av Schl, h 163 Ashe
land av

*Carr Corrine, h 6 Knob

Carr Elbert, trav slsmn, h 4 Swan, Biltmore

Carr Everett E (Richie), condr Sou Ry, bds 79 Asheland av

Carr Janie Miss, bkkpr J M English & Co, h 4 Swan, Bilt

Carr Jonas J (Viola), h 4 Swan, Biltmore

Carr Martha A, wid Nathan T, h 179 Montford av

Carr Mary Miss, stengr Monger Lbr Co, h 4 Swan, Biltmore

Carr Oma (Blanche), mngr Extract dept The Champion Fibre
Co, h 179 Montford av

*Carr Wm, coachman, 68 Park av

Carr Wm B, slsmn Whitlock Clo Co, h 4 Swan, Biltmore

CARR see also **KERR**

Carrier A Heath (Sara R), (Smith & Carrier), h 25 Broad

Carrier Ralph, architect and surveyor

*Carrington Edward, bellman, h W Asheville

*Carrington Fannie, h W Asheville (R F D 3)

*Carrington Geo, bellman, h W Asheville

CARROLL'S DR, SANITARIUM, 29-31 Haywood—phone
421-2 bath dept, 421-3; Dr R S Carroll, propr (see Baths)

**THE
MOORE
PLUMBING
COMPANY**

16 N. Pack Sq.

PHONE 1025

**Sanitary
Plumbing**

**General Tin
and
Metal Work**

**Hot Air
Furnaces**

**J. S. MOSELLER, THE EXPERT SAFE OPENER
GUN AND LOCKSMITH**

REPAIR WORK---Musical Instruments, Phonographs, etc., Keys made and fitted, Barbers' Tools, Horse
Clippers, all kinds of Cutlery and Lawn Mowers sharpened and repaired equal to new. A trial will convince
13 College Street -:- Second Hand Lawn Mowers and Locks for sale CHEAP

— ALL KINDS —
HARDWOOD LUMBER

ENGLISH LUMBER CO.

PHONE
321

ASHEVILLE [1910] DIRECTORY

125

Carroll Heloise Miss, student, h 75 Zillicoa
CARROLL ROBT S DR (Lydia) propr Dr Carroll's Sanitarium, 31 Haywood—phone 421-2, bath dept, 421-3, h Highland Home, 75 Zillicoa—phone 1036

*Carson Edwd, brkmn Sou Ry

*Carson Fannie, h 52 Clemmons

Carson Garrett, tanner, bds 14 Roberts

*Carson Geo (Rebecca), lab, h 33 Catholic av

*Carson Josie, chambermaid, rms 48 Short

*Carson Kate, h 70 Curve

*Carson Louise, h 23 Gray

*Carson Mary, h 115 Poplar

*Carson Nettie, h 115 Poplar

*Carson Oscar, lab, h 33 Catholic av

Carson Queen M Miss, prin Park av Schl, h 182 Haywood

*Carson Robt (Annie), driver Millard Livery Co, h 70 Curve

Carson Saml R, h 182 Haywood

*Carson Wm, driver B J Luther & Co

Carter Amy L Miss, h W Asheville (R F D 3)

*Carter Annie, cook, rms 233 Flint

Carter Annis, h 395 Southside av

Carter Caleb, student, h 440 Montford av

Carter Callie, wid Robt M, h 395 Southside av

Carter Carrie Miss, student, h 257 Montford av

Carter Chas W, condr St Ry, h 34 Carter

*Carter Chas (Minnie), lab, h 12 Redmon al

Carter Clifford, clk Acme Grocery Co, h 395 S'side av

Carter Cora Miss, tchr Orange St Schl, h 147 Woodfin

*Carter Daniel M, h 178 Beaumont

Carter David R, stonelyr, h 34 Carter

*Carter Ella, cook, h (r) 46 Pearson Dive

Carter Emery (Addie), farmer, h W Asheville (R F D 3)

Carter Fannie E Mrs, saleslady Bon Marche, h Biltmore

Carter Francis Miss, h 440 Montford av

Carter Frank (Florence M), atty at law rms 10-11-12 Library Bldg, h 440 Montford av

Carter, Frank and H C Chedester, attys at law, 10-11-12 Library Bldg

Carter Gaither B, paper hng h 1 Patton av, h same

Carter Garrett D (Sallie L), real est rms 2-3 Brown Bldg, h W Asheville (R F D 3)

Carter Griffeth J D (Laura P), lab, h 34 Carter

*Carter Henry (Maggie), plstr, h W Asheville (R F D 3)

CARTER H BASCOM, atty at law rm 206 Oates Bldg—
phone 989, h 135 Charlotte

Asheville

Pepsi-Cola
Bottling Co.

102 Patton Ave.

PHONE 271

Bottlers and
Distributors of



For the Trade

Feed the Nerves

Aids Digestion

REFRESHING

INVIGORATING

Brownhurst Greenhouses

MURDOCK AVE., Near The Manor

Phone 497

E. E. BROWN, Proprietor

CUT FLOWERS, Decorative and Bedding Plants

CAROLINA

"M. & W.
INDIAN"

PROMPT DELIVERY

COAL

& ICE CO.

PHONE 130

23 PATTON AV.

WEIGHTS ACCURATE

124

ASHEVILLE [1910] DIRECTORY

Asheville Livery Company

JOE J. KAELIN, Manager, Successors to NEW YORK LIVERY COMPANY

HIGH CLASS LIVERY. Open Day and Night. Phone 104. 9-11-13 S. Lexington Ave.

- Carter H Baacom Jr, h 135 Charlotte
- Carter Henry L (Jettie), propr Sunset Dairy, h Grace
- Carter Ida K Miss, dressmkr, h 34 Carter
- Carter Hubert B (Laura K), atty, h 135 Charlotte
- Carter Jas M (Roxie), lab, h 37 Sycamore
- Cater Jeremiah, stonelyr, bds 51 Penland
- CARTER JOHN H** (Roberta), pres American Natl Bank and Asheville & East Tenn R R Co and Weaverville Electric Co, h 288 Montford av
- Carter Jno T, farmer h 34 Carter
- *Carter Joseph (Jennie), blacksmith Penland cor Walnut, h 175 Beaumont
- *Carter Julia, dom, h (r) 46 Pearson Drive
- Carter Laura Miss, h 61 n Liberty
- Carter Laura K Mrs, h 135 Charlotte
- Carter Lelia E Miss, clk, h 34 Carter
- Carter Lester, lab, h 395 Southside av
- Carter Lillie H Miss, tel opr, h 34 Carter
- Carter Louise Miss, student, h 135 Charlotte
- Carter Luella Miss, h 227 s French Broad av
- *Carter Lula, cook, 179 Flint
- Carter Marie Miss, hd waiter Glen Rock Hotel, bds 400 Depot
- Carter Mary K Miss, student, h 135 Charlotte
- Carter Mary R Miss, h 32 n French Broad av
- Carter Mathilda, wid Martin, h 38 Short Roberts
- Carter Melvin H, msngr Sou Ry, h 32 n French Broad av
- Carter Minnie Miss, emp Mica Shops, bds Chief Roberts
- Carter Nancy B Miss, tchr Ashland av Schl, h 135 Charlotte
- *Carter W Preston (Jane), lab, h 68 Gudger
- Carter W R, condr Sunset Park Ry Co, h county
- Carter Wm H (Emma), farmer, h Grace (R F D 1)
- Cartmell Catherine Miss, h 25 Orange
- Carver Jno, h 25 Louis
- Carver Jno W (Lou), tanner, h 2 Factory Hill
- Carver Mallie H (Ellen) mch opr Cotton Mill h 7 Factory Hill
- Carver N Sibbie, wid Lafayette, h 285½ College
- Carver Nancy S, wid Clinton, h 130 Broad
- Case Adelaide J Miss, h 63 Atkin
- Case Arthur (Margaret), tanner, h 52 Maiden la
- Case Arthur B, foreman, h Skyland, N C
- Case Arthur H h 63 Atkin
- Case Benj (Zannie), lineman, h W Asheville (R F D 3)
- Case Benj H, civil engrn, 63 Atkin, h same
- Case Clyde E bds 95 Cumberland av
- Case Evelyn D Miss, h 63 Atkin

Send Postal or Telephone **BIG 400 PRESSING CLUB**

ates Building, N. Pack Sq., Basement.

PROMPT SERVICE, BEST WORK

Phone 1517

cleaning of all kinds of goods, Cloakings, Cassimeres, Stockinettes, Worsteds, Suitings, etc.

FRAZIER & THOMPSON, Proprietors

- Case Harriet D, wid W H, h 63 Atkin
 Case J Howard (Gertrude), clk H T Rogers, h 118 Woodfin
 Case Jas H (Kate W), sec Peerless Dry Gds Co, h 49 Clayton
 Case Jas L (Adah), electrn W A Ward, h W Asheville
 Case Kathleen Miss, h 134 Cherry
 Case Mildred Miss, h 134 Cherry
 Case Roscoe C, painter, h 134 Cherry
 Case Sidney, emp Biltmore Farms, h same
 *Cash Alice, cook, h 19½ Wallach
 *Cash Isabelle, laundress, h 19½ Wallach
 Cashatt Wm T (Alice), engrn Sou Ry, bds Montford Hotel
 Cashwell Roy, linytype opr The Ashev Citizen, h 26 Starnes av
 Cassada Robt E (Maggie), carrier R F D 4, h College nr Locust
 Castillo Antonio T (Marjorie), trav slsmn, h 60 s Liberty
 Castillo Miguel M (Emma), agt Life Ins Co of Va, h s Main
 Catawba (The), boarding, 15 Woodfin, J M Brown propr
 Catchot Eva Miss boarding, 90 Church, h same
 Cates Eugene M (Elvira) mch opr, h 38 Turner
 Cathey Garland, tinner, h 70 McDowell
 Cathev Geo. rms 30-31 Maxwellton Bldg
CATHEY HOMER I (I W Torrence & Co), h 117 Hillside
 ***CATHEY JOHN** (Sallie), mnfr mission furniture, cabinet mkr and upholsterer, 8 e College—phone 303, h 29 Gibbons (see bottom side lines)
 *Cathev Theodosia, h 20 Gibbons
 *Catholic Hill Graded School, Valley cor Catholic av, W S Lee, prin
 Caton Gertrude Miss, h 127 Hillside
 Caton Gertrude M, wid I L, h 127 Hillside
 Caton Irwin Miss, h 127 Hillside
 Cauble Dan'l W (Susan H), blksmith 425 n Main, h 436
 Cauble Dan'l W Jr, plmbr Ball, Thrash Co, h 436 n Main
CAUBLE I CLAUDE (Edna), sec-treas Union Plumbing Co, h 65 Hill
 Cauble Julia Miss, mlnr Palais Royal, h 436 n Main
 Cauble P L, emp Biltmore Farms, h same
CAUBLE see also **COBLE**
 Causey Annie Miss, h 82 Cherry
 Causey A Frank (Noley) blksmith, h 82 Cherry
 Causey Viola Miss, asst W Smathers, h 46 Vance
 *Cavel Mary J, cook, rms 247 Flint
 Cefalu Helen Miss h 49 Broad
 Cefalu John (Mary), h 49 Broad
 Cefalu Margaret Miss, h 40 Broad

**BIGGEST
BUSIEST
BEST**

**PHONE 95
Asheville Steam Laundry
43 to 47 W. College**

Phones 223 and 645

Asheville Dray, Fuel and Construction Co.

**A
N
Y
T
H
I
N
G
H
A
N
D
L
E
D**

Asheville Dray, Fuel and Construction Co.

11 N. W. Pack Sq.

Asheville Wholesale Drug Company

INCORPORATED

365-7-9 Depot St.

Telephone 1042.

ASHEVILLE, N. C.

Wholesale Druggists

AND

Manufacturing Chemists



W. A. WEBB @ SON

Livery, Feed and Sale Stable

40 College Street, Opp. Square

PHONE 1463

126

ASHEVILLE [1910] DIRECTORY

UNION

PLUMBING

COMPANY

STEAM AND

HOT WATER

HEATING

Y

6. LEXINGTON AVENUE

Phone 422

STEAM LAUNDRY

"Sanitation and Satisfactory Service" are our chief aims for our Patrons

MOUNTAIN CITY LAUNDRY

30 N.

Lexington Av.

PHONE 426

Cefalu Mary Mrs, h 49 Broad
 Centerfit Shelby Miss, h 264 Haywood
 Centerfit Wm H (Alice K), police, h 264 Haywood
 Central Labor Union Hall, 39 Patton av (3d fl)
 Central Methodist Episcopal Ch (South), Church nr Patton av
 Chambers Bathilda, wid W R, h Woolsey av (R F D 1)
 Chambers Caney J (Minor), clk B'm't Furn Co, h 13 Atkinson
 *Chambers Caroline, h (r) 42 Asheland av
 Chambers Carrie Miss, opr Ashev Tel & Tel Co, h 55 Starnes
 Chambers Corrie Miss, tchr Sarah Garrison Kindergarten, h 32 Vance
CHAMBERS ELBERT C (Clara), (Chambers & Weaver), h 123 Asheland av—phone 98
 Chambers Eva Miss, h Woolsey (R F D 1)
 Chambers E Ogburn Dr, dentist rms 4-5-6 Harkins Bldg, h Woolsey av R F D 1
 Chambers Florence Miss, h Woolsey av (R F D 1)
 Chambers Hardy S, student U of N C, h 32 Vance
 Chambers J Albright, slsmn Hackney & Moale Co, h 123 Asheland av

CHAMBERS JNO K (Eva), chief police, off City Hall, h 32 Vance—phone 1225

*Chambers Jos S, pressing 342 w Haywood
 Chambers Mabel Mrs, bds 38 Penland
 *Chambers Maggie, cook, h 36 Smith
 Chambers Mamie Miss, h 32 Vance
 Chambers Margaret R, wid Jno F, h 55 Starnes av
 Chambers Thos F, h 55 Starnes av
 *Chambers Walter, lab Ashev Supply & Fdy Co
 Chambers Woodfin, student, h Woolsey (R F D 1)

CHAMBERS & WEAVER (E C Chambers and Dick Weaver), livery, feed and sale stables n s Aston (Willow), nr Lexington av—phone 18 (see bottom marginal line front cover)

CHAMPION FIBRE CO (Inc), (The), mnfrs of wood pulp and tanning extracts, rm 4 Temple Court, main office Canton, N C; R B Robertson, genl mngr; Chas S Bryant, sec-treas—phone 921

Champion Harriet, wid Israel, h 287 Chestnut
 Champion Harriet A Miss, h 287 Chestnut
 Champion Marion L Miss, h 287 Chestnut

*Champion Marv, h 108 Eagle
 ***CHAMPION SHOE SHOP**, Eagle cor Market, shoe repairing: J W Mavfield, mngr (see adv shoemkrs)
 Chance I C, agt Life Ins Co of Virginia, h 90 Church

Asheville & East Tennessee R. R.

WEAVERVILLE LINE

for Mars Hill, Democrat and Barnardsville.

Cars leave Pack Square in Asheville at convenient intervals for Reem's Creek and Weaverville, connecting with daily stages

Office, No. 7 WEST MAIN STREET

Yellow Pine
White Pine
Hardwoods

See between pages 188-189

LUMBER

WOODWARD & SON

NINTH AND ARCH STREETS

Richmond, Virginia



ASHEVILLE [1910] DIRECTORY

127

Chandler Catherine, wid I N, h 346 w Haywood
*Chandler Ophelia, tchr Hill St Schl
Chandler R L, engr Sou Ry
Chandler Theo, clk J F McAbee, h 346 w Haywood
Chandley Everett O (Pearl) clk Sou Ry, h 336 s French Broad
*Chaney Ida, laundress, h 55 Bay
Chaney C W, fireman Sou Ry
Chapman C B, rms Asheville Club
Chapman Fulmer, fireman, bds 485 Depot
Chapman Helen Miss, h 5 Swan, Biltmore
Chapman Leicester, student, h 5 Swan, Biltmore
Chapman S Frank (Minnie), mngr Biltmore Box Factory, h 5
Swan Biltmore
Chapman Therese Miss, h 5 Swan, Biltmore
Chapman Thos, engr, bds 485 Depot
Chappel Floyd, harnessmkr Ashev Harness Co, h 147 Grove
*Chappell Hattie, h 27 Circle

**CUTS MAURICE JOYCE
ENGRAVING CO.
WASHINGTON, - D. C.**

Chappell Robt M, genl adv agt, h 186 Haywood
Chappell Viola Mrs, wid J W, h 147 Grove
*Chappell Wm Rev (Alice), (Holiness), h 27 Circle
Charbonnier L H, Poinbreeze Cottage
Charles Jas, drayman, h 15 Centre
Charles Robt H, h 15 Centre
Charles Louisa Miss, h 15 Centre
Charles Mattie E Miss, h 15 Centre
Chase E B, condr Sou Ry, bds Glen Rock Hotel
*Chavis John (Mary), lab, h 36 Brick
Chedester Hugh C, atty at law 10-11-12 Library Bldg, rms
Meriwether Bldg
Chedester Marsh H, student, h 51 s French Broad av
Chedester Saml H (Annie), h 51 s French Broad av
Cheek Jno H (Amanda), switchman Sou Ry, h 87 Ora
Cheely R L (Mable), cond Sou Ry, h 58 Asheland av
Cheesborough Edith Miss, h 60 Baird
CHEESEBOROUGH THOS P (Alice), phys (Battle &
Cheesborough), h Edgewood Cottage, Victoria rd—
phone 632

ASHEVILLE ELECTRIC COMPANY PHONE 69
St. Ru'y. Electrical Light and Power. Gas

LaBarbe, Moale & Chiles

City and Suburban Property.

Real Estate and Rental Agents

27 Patton Ave. PHONE 661

FARMS and TIMBER LANDS

**I
M
P
E
R
I
A
L**

**SICK AND
ACCIDENT
INSURANCE
CO.**

31-33 American
Nat'l Bank Bld.

Phone 495

GAY GREEN, President
A. W. EK, Secretary
J. P. STARNES, Gen'l Mgr.

Cheetham May L, wid Fredk, h 2 Charlotte
 *Cheney Lewis (Maggie), h 210 s Main
 Cherokee Cottage, Albermarle Park
CHEROKEE MARBLE WORKS, 55 n Main; W H Wood-
 bury, pres; Miss Stella Woodbury, v-pres; W M Bell, sec
 S C Brink, treas
 Cherry Claude M (Virginia), bkkpr R E Bowles, h 18 Fulton
 Cherryfield Mica Co (Inc), miners, 14 n Pack Sq
 Chester Wm, lab English Lbr Co, h 34 Spring
 Chestnut Street M E Church (south), (see N Asheville M E Ch)
 Chick Jessie E Miss, dietitian Mission Hospital, h same
CHIEF OF FIRE DEPT, N B Wilson
CHIEF OF POLICE J K Chambers
 Child Herbert D (T S Morrison & Co), off 84 Patton av
 Child Mary E, wid Wm, h 221 Pearson Drive
 Childrens Home, Woolsey R F D 1
 Childress Jno. bds 333 Haywood
CHILDS EDWD P PROF (Sada H), pres-treas Normal Col-
 legiate Inst, h Victoria rd—phone 864
 Chiles Annie Miss, h Grove Park
CHILES JAMES M (LaBarbe, Moale & Chiles), sec-treas
 Sunset Park Ry Co, bds Battery Park Hotel
 Chiles Jake M, furniture mnfr, h Grove Park
 Chiles Lucia Miss, h Grove Park
 Chiles Marie Miss, h Grove Park
 Chrisholm Anna Mrs, h 53 Orange
 Chockley Bessie Miss, h 485 Depot
 Chocklev Walter, agt Sou Ry, h 485 Depot
CHOCKLEY see also **SHOCKLEY**
 Choffel Leon J (Mattie), mldr, h 5 Starnes av
 Choffel Mattie Mrs, propr The Lyons, 5 Starnes av, h same
 *Choice Daisy, h 19 Mountain
 Cooler Clyde, student, h 114 Bartlett
 Cooler Walter (Addie), fireman Sou Ry, h 114 Bartlett
 Christenberry Chas, student, h 64 Summit, S Biltmore
 Christenberry Gillie H Rev (Mattie), pastor South Biltmore
 M E Ch, h 64 Summit, S Biltmore
 Christenberry Leisler, student, h 64 Summit, S Biltmore
 Christian Church of Asheville, Haywood cor Flint, Rev O J
 Helsabeck, pastor
 Christian Science Free Reading Room, rm 29 Electrical Bldg
 Christopher Calvin F (Louisa), gro S'side av cor Choctaw
 Christopher Colonel K (Hattie), fireman Sou Ry, h 81 Depot
 Christopher Maude Miss, laundress, h 81 Depot
 Christopher Minnie Miss, emp Sou Mica Co, h W Asheville

CONTRACTOR ———— AND ———— BUILDER

STEEL RANGES **J. C. McPHERSON** **37 E. COLLEGE STREET**
PHONE 133

PLUMBING STEAM AND HOT WATER HEATING

COAL

SOUTHERN COAL CO.

We handle only the best in every grade. PROMPT DELIVERY
2000 Pounds in Every Ten.

PHONE
114

14 N. Pack Sq.

ASHEVILLE [1910] DIRECTORY

129

Christopher Rufus H (Arie), solr, h W Ashev
 Chunn Alfie Miss, h 174 Avery
 Chunn Bessie Miss, student, h W Asheville (R F D 3)
CHUNN CHAS H (Nancy), contr and bldr 16 n Pack Sq, h
 W Asheville (R F D 3)
 Chunn's Cove Baptist Church, Chunn's Cove
 Chunn's Cove Episcopal Ch, Chunn's Cove, Rev Wm Rice,
 Chunn's Cove School, Chunn's Cove
 Chunn Eupha Miss, h 161 Haywood
 Chunn Eva Miss, h 161 Haywood
 Chunn Grace Miss, waitress, h 174 Avery
 Chunn Joseph S (Sarah), bldr & contr, 161 Haywood h same
 Chunn Lelia Miss, milliner Palais Royal, h 331 Southside av
 Chunn Leslie, h 161 Haywood
 Chunn Mabel Miss, student, h W Asheville (R F D 3)
 Chunn Matthew L (Lelia), figmn Sou Ry, h 331 Southside av
 Chunn S Joseph (Sarah), carp, h 161 Haywood
 Church C H, yd siwtchmn Sou Ry
 Church Garfield A (Ida), lab, h 243 n Main
 Church Lora Miss, student, h 243 n Main
 Church Leona Miss, h 243 n Main

CITIZEN COMPANY (The), publishers The Asheville Citizen
 32 Patton av—phones, bus office 80; editorial 207; W
 B Westlake, pres; James H Caine, v-pres; Robt S Jones,
 sec-treas (see page 20)

CITIZENS BANK, 8 n Pack Sq; E L Ray, pres; Geo A Mur-
 ray, v-pres; Jno A Campbell, cashr (see back cover)

Citizens Coal Co, (S L Forbes, W R Campbell), 52 Patton av

CITIZENS TRANSFER CO, (J A Woodcock), 48 Patton av
 —phone 25, Sou Ry Frt Depot; stables 34 s Lexington av

CITY DIRECTORY, office rm 11 Maxwellton Bldg, E H Mil-
 ler, mngr

CITY DIRECTORY, Library of Directories, 11 Maxwellton
 Bldg, 40-42 Patton av

CITY GOVERNMENT—

ATTORNEY, 22 Legal Bldg; S G Bernard atty

Building Inspector, City Hall; Wm Francis inspr

CHIEF OF POLICE, office City Hall, J K Chambers

CITY CLERK, City Hall—phone 44; A G Halyburton clk

Council Chamber (2d floor), City Hall

Electrician, City Hall; R B Hampton electrn

ENGINEER, office City Hall; B M Lee engrn

FIRE DEPT, City Hall, e Pack Sq; N B Wilson, chf

Hall, e Pack Sq; P L Stone, C M Williams janitors

Health Officer, office City Hall; Dr C V Reynolds

If it is an

AUTO

Telephone
1633

Shetland Ponies
For Hire

RIDING
OR
DRIVING

C. L. MEARS

26

S. Lexington
AVENUE

LOGAN

MERCHANT

TAILOR

14 N. Pack Sq.

Phone 797

Poultry

Kiibler & Whitehead

CITY MARKET. PHONES, 195 AND 694

THE LIFE INSURANCE COMPANY OF VIRGINIA

ORGANIZED 1871

Is a regularly organized Life Insurance Company, operating under a Special Charter from the State of Virginia.

Home Office

Richmond, Va.

A. R. GOODWYN, Superintendent

Maxwelton Building

Asheville, N. C.

130

ASHEVILLE [1910] DIRECTORY

PRACTICAL

J. WILL KESTERSON
47 W. College Street

GUN and LOCKSMITH

J. WILL KESTERSON
47 W. College Street

Trunks
Umbrellas
Cash Registers
Typewriters
Repaired
Tools Sharpened
All Kinds of Keys
Fitted

Phone 303

**John
Cathey**

CABINET AND
ORNAMENTAL
WOOD WORK
OF ALL KINDS

UPHOLSTERY

**Making
Mission
Furniture**
A Specialty

8 E. College St.

High School, Oak cor College; R V Kennedy prin
Hospital (for contagious diseases), Riverside Drive; C V
Callahan supt

MARKET, e Pack Square; T J Mitchell supt

MAYOR, office City Hall; Jno A Campbell mayor
Park, Flint cor Magnolia

POLICE COURT, City Hall; P C Cocke justice, Fred
Sales clk.

Plumbing Shop, Market s w cor Pack Sq; E M Israel inspr
Reservoir, College nr Clemmons

Sanitary Department, City Hall; L M McCormick chf
SANITARY INSPECTOR, City Hall; W H Bird inspr
School Committee, office 61 City Hall—phone 123

Stables, Valley cor Beaumont

SUPERINTENDENT OF SCHOOLS, rms 59-61 City
Hall—phone 123; R J Tighe supt

Superintendent of Streets, City Hall; J T Bostic supt

TAX COLECTOR, City Hall—phone 934; C H Bartlett
Tool House, Eagle cor Velvet

TREASURER, City Hall; J Bulow Erwin treas

Water Department, City Hall; Wm Francis supt

CITY VEGETABLE CO, (A W Stepp), produce City Market
—phone 161 (see page 17)

Claiborne Robt, hostler Sou Ry, rms 31 Jefferson Drive

Clampet Benj F, shoemkr, 2 n Pack Sq, h 12 same

Clapp Edgar B, student, h 11 Reed S Biltmore

Clapp Edith Miss, student, h 11 Reed S Biltmore

Clapp Frank F (Louise), bkkpr Bilt Dairy, h 5 Reed, S Bilt

Clapp M Lena Miss, dressmkr J A Guffey, h 11 Reed, S Bilt

Clapp Pearle L Miss, clk J M Stoner, h 11 Reed, S Biltmore

Clapp Wm R (Anna B), grocer 47 College, h 11 Reed, S Bilt

Clarence Barker Memorial Hospital, Village 1a, Biltmore; Miss

Edith Redwine, hd nurse

*Clark Ada, emp Ashev Ldy

*Clark Andrew (Lula), lab, h S Asheville

*Clark Bettie, h 46 Ralph

*Clark Dianna, cook, h (r) 114 Poplar

*Clark Douglass, tailor Ashev C & P Club, h 113 Clemmons

Clark D M, electrn Sou Ry, rms Y M C A

Clark Earle R, student, h 51 Starnes av

*Clark Ella, h 156 Church

*Clark Eliza, h 56 Short

Clark Eugene, lab, h 20 Pearson al

Clark Fannie Miss, bds Edwd Curtis, W Asheville (R F D 3)

W. A. WARD

10 N. Pack Square Phone 449

ANYTHING ELECTRICAL

Maple Flooring and
: Poplar Siding :

ENGLISH LUMBER CO.

: Phone 321 :

ASHEVILLE [1910] DIRECTORY

131

- Clark Frank O Rev (Ruth), pastor S Biltmore Bapt Ch, h 44 Summit, S Biltmore
 Clark Henry, h 218 Chestnut
 Clark Herman C (Blanche), clk M Hyams, h 321 s Main
 *Clark Ida, h 49 West
 *Clark James, h 49 West
 *Clark James, driver Chambers & Weaver
 Clark James (Grace), quarryman, h W Asheville
 Clark Jennie E, wid W C, bkkpr Mtn City Ldy, h 201 Chestnut
 *Clark Jeremiah, emp Ashev Supply & Fdy Co, h 40 Poplar
 Clark Jesse L, bds Imperial Hotel
 Clark Jesse M, bkkpr Batery Park Bank, h 33 Victoria rd
 Clark Jno N (Eliza J), mchst, h 141 Grove
 *Clark Lea, emp Ashev Ldy
 *Clark Marion, emp Asheville Ldy
 *Clark Mary, h 49 West
 Clark Mitchell N (Lina), driver A Milling Co, rms 32 Depot
 Clark N Vernon, auditor Whitney Mnfg Co, bds 23 Woodfin
 *Clark Otis (Bessie), lab, Sou Ry, h 27 Maiden la
 Clark Robt, ins, bds 38 Penland
 *Clark Sherman (Maria), h 60 Valley
 *Clark Taft, h 49 West
 Clark Thos G (Edna), bkkpr, h 99 Starnes av
 Clark W P, h 218 Chestnut
 *Clark Warner (Lillie), lab, h 56 Southside av
 Clark Watson, blksmith J C Wallace, bds 55 Woodfin
 Clark Wm (Lucinda), bricklyr, h Richmond Hill
 Clark Wm H (Minnie), emp Ry M S, h 51 Starnes av
 Clarke Arabella Miss, h 98 Asheland av
 Clarke Bertha Miss, h 19 Rector
 Clarke Bessie Miss, h 19 Roberts
 Clarke Chas D (Agnes), sta mstr Sou Ry, h 98 Asheland av
 Clarke Chas D Jr, student, h 98 Asheland av
 Clarke Dutch, superv opr Ashev Tel & Tel Co, h 98 Asheland
 Clarke Ellis G (Lula), hostler Sou Ry, h 17 Girdwood
 Clarke Jno J (Edith), engrnr Sou Ry, h 133 Asheland av
 Clarke Jos W (Dovie), yd switchmn Sou Ry, h 19 Roberts
 Clarke Randolph, coupler Sou Ry, h 19 Roberts
 Clarke Thos A, tanner, bds 19 Roberts
 Clarke Rose Miss, student, h 98 Asheland av
 Clarke Thos S (Fannie R), ins agt, h 68 Starnes av
 Clarke Wm C (Amanda), stonemason, h 76 Starnes av
 Clarke Wm E, time kpr Sou Ry, h 252 s French Broad av
 Clarke Wm M (Marie), bkkpr Baird Bros, h 252 s French Broad av

Asheville

**Pepsi-Cola
 Bottling Co.**

102 Patton Ave.

PHONE 271

**Bottlers and
 Distributors of**



For the Trade

Feed the Nerves

Aids Digestion

REFRESHING

INVIGORATING

Brownhurst Greenhouses

MURDOCK AVE., Near The Manor

Phone 497

E. E. BROWN, Proprietor

CUT FLOWERS, Decorative and Bedding Plants

Asheville Livery Company

JOE J. KAELIN, Manager, Successors to NEW YORK LIVERY COMPANY
 HIGH CLASS LIVERY. Open Day and Night. Phone 104. 9-11-13 S. Lexington Ave.

- Claudius Henry F (Adelaide), architect, h 283 Merrimon av
- Claverie Jos S (Martha), pharmacist Grant's Pharmacy, h 136 s Main
- Clayton Bertha Mrs, h 53 Walnut
- Clayton David, clk Sou Ry, h 33 Arlington
- Clayton Edna Miss, h 50 Highland
- Clayton Ephraim S (Bethel J), lumberman, h 53 Walnut
- Clayton Geo H (Laura), lineman, h Bird's al
- *Clayton Hartwell, waiter, Battery Park Hotel
- Clayton Heights, boarding 20 Clayton, Mrs T A Holden propr
- Clayton Howard P, carp, h 16 Hilliard
- *Clayton Jesse (Angeline), bricklyr, h S Asheville
- Clayton Morris N, tel opr W U Tel Co, h 50 Highland
- Clayton Robt C. comr Buncombe County, h Fletchers, N C
- Clayton Thad E (Louise), clk T S Morrison & Co, h 33 Arlington
- Clayton S A Miss, h Emma, N C
- Clayton Wm B (Ellen), carp, h 50 Highland
- Clee Clarence W, h 95 Starnes av
- Clee Frank W (Katie A), barber Ashev Barber Shop, h 95 Starnes av
- Clegg Emma Miss, kindergartner Murray Schl
- Clematis Cottage Albermarle Park
- Cleland James F (Dorothy), h 249 Montford av
- Cleland Jonas M Maj (Louise), h 249 Montford av
- Cleland Mary Miss, student, h 249 Montford av
- Clement Bertha C Miss, nurse 46 Atkin, h same
- Clement De Witt, 46 Atkin
- Clement Elizabeth Miss, student, 46 Atkin
- Clement Geo W (Elizabeth), carp, h 46 Atkin
- Clement L Exum Miss, stengr, h 46 Atkin
- Clement Nancy B Miss, wood carver, h 46 Atkin
- Clements Jesse R, pres The Boston Shoe Store, rms Y M C A
- *Clements Laura, h 34 Hill
- *Clements Wm H (Daisy), porter Sou Ry, h 34 Hill
- *Clements Zion, bottler Coca-Cola Bottling Co, h Short Bailey
- *CLEMMONS OTIS (Maude), porter Dr J A Burroughs and massage and baths 27 Furman av, h same
- *Clemmons Sarah, cook, h 42 Wallach
- Cleveland Elizabeth J, wid Jas S, h 12 Village Lane
- Cleveland Robt M, cashr Great Sou Mica Co, h 36 Grove
- Clevenger Erastus H, lineman W U Tel Co, h 62 Clayton
- Clevenger Hattie Miss, 19 Rector
- Clevenger J Froyd (Lydia), lab, h W Asheville
- Clevenger Matilda, wid A B, h 62 Clayton

BIG 400 PRESSING CLUB Prices Always Right

Phone 1517 Oates Building, North Pack Sq. (Basement)
 Ladies' Gentlemen's and Youths' Clothing. Party and Ball Dresses, Seal Skin Sacques, Opera Cloaks, Velvet Cloaks and Dresses cleaned without ripping. Clothing of all kinds cleaned or dyed without taking apart.
FRAZIER & THOMPSON, Proprs.

TELEPHONES

Batteries,
Wires,
and Supplies
for rural lines

PIEDMONT ELECTRIC COMPANY
64 Patton Avenue
ASHEVILLE, - N. C.

ASHEVILLE [1910] DIRECTORY

133

Cliff (The), res C T Colyer, Sunset Drive
Cliff Frank D, steward Battery Park Hotel, h 74 Haywood
Cliff Horace G (Julia), clk R M S, h 36 Grove
Clifton (The), 39 s French Broad av
Clinard Edwd C, condr Sou Ry, bds Florence Hotel
Cline Edwd B, sec U S Furniture Mnfg Co, h Hickory, N C
Cline Ellis D, condr Sou Ry, bds 418 S'side av
*Cline Frances E, clk F S Campbell, h 388 College
*Cline Gertrude, h 388 College
Cline Jno W (Emma), engnr Sou Ry, h 208 s French Broad av
*Cline Nathan, bellman The Winyah
Cline Robt F (Ella), engnr Sou Ry, h 11 Flint
Cline Robey R, condr Sou Ry, bds Florence Hotel
Cline Thos L (Hattie), barber Berkeley Shop, h 14 Seney
*Cline Walter (Annie), cook Batory Park Hotel, h 388 College
CLINE see also **KLINE**
*Clinton Daisy, h 123 Roberts
Clio Cottage, Albermarle Park
Clodfelter Jas F, emp wreck crew Sou Ry, bds 30 Jefferson Drive
Clouse Jas H (Annie), motorman St Ry, h 32 n Ann
Clouse M Effie, wid Robt V, boarding, h 55 Woodfin
Clover Cottage, Albermarle Park
*Clowney Lewis (Lillie), waiter, h 15 Knob
Club Cafe, 35 s Main, W H Bush propr
CLUB CAFE & CANDY KITCHEN, 21 Haywood—phone 110; Theobald & Brandl proprs (see top lines)
*Coachman Chas (Bettie), driver, h 246 Beaumont
Coats Cora Miss, emp Ashev Ldy, bds 16 Jefferson Drive
Cobb Alphonso H (Margaret), h 133 Montford av
Cobb Charlotte B Miss, tchr, h 133 Montford av
Cobb Joseph F (Hanie E), lab, h 269 s Main (2d fl)
Cobb Perry D, bkkpr Scott Lbr Co, h 133 Montford av
Coble A L, asst U S Dist Atty, h Statesville, N C
COBLE see **CAUBLE**
Coca-Cola Bottling Co of Ashev, 90 s Main, R L Ellis sec-treas
Coche E Z, driver, R E Bowles, h 43 Hall
Coche Jos J (Rosa), painter R E Bowles, h 521 n Main
Cochrane Annie L Miss, stengr, h 9 Biltmore rd, S Biltmore
Cochrane Ernestine M Mrs, pianist Palace Theatre, h 6 Battery Park pl
Cochrane G Hal (Addie), asst supt Ashev Cemetery, h Beard-en av cor Cumberland av
Cochrane Girdwood (Minnie), bkkpr, h 356 w Haywood
Cochrane Hannah J, wid Jas, h 9 Biltmore rd, S Biltmore

**BIGGEST
BUSIEST
BEST**

**Asheville
Steam
Laundry**

PHONE 95

**43 to 47
W. College St.**

**SEE
Asheville
Dray, Fuel
and
Construction
Company**

**IF YOU WANT ANYTHING
HAULED**

**THEY HAUL
ANYTHING**

**Household Goods, Pianos,
Safes, Boilers, Engines,
and heavy weights**

GRADING

Wood and Kindling

PINNS 223 and 645

11 N.W. Pack Sp.

Asheville Wholesale Drug Company

INCORPORATED

365-7-9 Depot St.

Telephone 1042.

ASHEVILLE, N. C.

Wholesale Druggists

AND

Manufacturing Chemists



W. A. WEBB & SON

Livery, Feed and Sale Stable

40 College Street, Opp. Square

PHONE 1463

134

ASHEVILLE [1910] DIRECTORY

**UNION
PLUMBING
COMPANY**

**P
L
U
M
B
I
N
G**

78.
LEXINGTON
AVENUE

Phone 432

Cochrane Jas G (Jessie), slsmn Harris-Barnett Dry Gds Co, h 10 Biltmore rd, S Biltmore

Cochrane McClelland (Ernestine M), propr Battery Park Barber Shops, h 6 Battery Park pl

Cochrane Paul S, h 9 Biltmore rd, S Biltmore

Cochrane Virgil Miss, nurse, 9 Biltmore rd, S Biltmore, h same

COCKE JERE E, physician, rms 17-18 Barnard Bldg—phone 391, h Edgemont Park—phone 653

Cocke Mattie E Miss, h Edgemont

COCKE PHILIP C (Ada), atty at law, rm 305 Oates Bldg, and police justice, h 15 Soco—phone 1539

Cocke Timothy M, student, h 15 Soco

COCKE WM J (Nola D), atty at law, rm 206 Oates Bldg—phone 989, h 149 s French Broad av—phone 943

CODVILLE see **COLVILLE**

Cody Sue Mrs, h 7 Reed, S Biltmore

Coffey Ivey R (Zora), wagon mkr 28 College, h 18 Central av

Coffey Jno E, nurse, 6 Aston pl, rms same

Coffey Sydney H, liveryman, bds 18 Central av

Coffin Eben (Eleanor J), h 44 Philip

Coffin Frances M Miss, h 44 Philip

Coffin Sarah S Miss, h 44 Philip

Cogdill Nannie Miss, dressmkr Mrs C B Harville, bds 340 w Haywood

*Cogwell Frank V (Frances), waiter Battery Park Hotel, h 38 Pine

Cohen Mary, wid Wm, h 44 Central av

Cohen Max A, gro 86 Eagle, h 44 Central av

Cohen Louis, clk M A Cohen, h 44 Central av

Cohen Rose Miss, h 44 Central av

Cohn Chas M (Matilda), propr N Y Instmt Co, h 49 College

*Colbert Johnson C (Anabelle), janitor Amer Natl Bank Bldg, h 61 Hill

Colebert Wm, emp Sou Ry, h 511 w Haywood

Cole Catherine Mrs, nurse

Cole Curtis C (Dianna), meat ctr Kiibler & Whitehead, h 98 Cherry

Cole Daisy Miss, h W Asheville

Cole David F (Pearle), driver, h 30 Turner

Cole Fulton, music tchr, h 51 n Main

Cole Jas R, fireman Sou Ry, bds 29 Jefferson Drive

Cole Maggie, wid Oscar E, h 278 College

Cole Maude Miss, h 278 College

Cole Wm E, slsmn A M Field Co, h 28 Oak

Coleman Allie Miss, emp Cotton Mill, h 5 Factory Hill

**STEAM
LAUNDRY**

"Sanitation and Satisfactory Service" are our chief aims for our Patrons

**MOUNTAIN
CITY LAUNDRY**

30 N.
Lexington Av.

PHONE 426

P. J. SWEPSON & CO. Phone 762

Give Us Your Collections and Watch Results.

REAL ESTATE & RENTAL AGENTS

WE MAKE A SPECIALTY OF HANDLING NEGRO TENEMENT PROPERTY

Ask any white Real Estate firm in Asheville about us. Our Office is in the Y. M. I. Bldg.

**Yellow Pine
White Pine
Hardwoods**

See between pages 188-189

LUMBER

WOODWARD & SON

NINTH AND ARCH STREETS

Richmond, Virginia



- Coleman Annie Miss, student, h 36 Montford av
 *Coleman Chas (Sereptha), driver, h 27 Hazzard
 Coleman Frank, emp Cotton Mill, h 5 Factory Hill
 Coleman Henry H, carp Sou Ry, bds Jefferson Drive
 Coleman J S Lumber Co (Inc), whol and mnfrs, 4 The Mor-
 sell; A F Sprinkle, pres; C K Robinson, v-pres; B E
 Smith, sec; J S Coleman, treas-mngr
 Coleman Jas S (Gladys C), treas-mngr J S Coleman Lbr Co,
 res "Willanow"
 Coleman Margaret Miss, student, h 36 Montford av
 Coleman Mary, wid Thad C, h 119 Cumberland av
 Coleman Mary J, wid Jno K, h 36 Montford av
 Coleman Sallie Miss, emp Cotton Mill, h 5 Factory Hill
 Coleman Saml (Maggie), lab, h 5 Factory Hill
 *Coleman Thos (Louisa), lab, h n s Black nr Ingle
 Coleman Victoria S, wid Robt L, h 23 Flint
 Coleman Wm M (Evelyn), pres Whitmire Cotton Mills, h 119
 Cumberland av
 Coley Bert L (Carrie), fireman Sou Ry, h 98 Jefferson Drive

**CUTS MAURICE JOYCE
ENGRAVING CO.
WASHINGTON, - D. C.**

- *Collanter Peter (Lizzie), lab, h S Asheville
COLLEGE STREET BAKERY, 37 College, Edgar Selsam,
 propr (see 14)
 *College Street Dye Works, 31 College, C C Lipscomb, propr
 *College Street M E Church, 248½ College
 *Collett Thos (Kate), waiter Battery P Hotel, h 23 Hildebrand
 *Colley Henry (Sallie), grocer 39 Mountain, h 1 same
 *Colley Jno L, h 1-3 Mountain
 *Colley Nannie, h 1-3 Mountain
 *Colley Wm W Rev (Georgia), (Bapt), h 22 Ridge
 *Colley Wm (Nancy), h 15 Blackwell's Alley
 Collier Edgar D, h 83 Montford av
 Collier Joseph (Amanda), h 83 Montford av
 Collins Addie F, wid W P, h 11½ Church
 Collins Carl I, student, h 170 Cumberland av
 *Collins Chas (Mattie), butler, h 132 Hill
 Collins Cora C Miss, h 36 East
COLLINS DAVID C (Collins & Williams), h W Asheville

**Electric
Flat Irons
Asheville Electric Co.
PHONE 69**

LaBarbe, Moale & Chiles.

Real Estate and Rental Agents

27 Patton Ave. PHONE 661

City and Suburban Property.

FARMS and TIMBER LANDS

CLUB CAFE AND CANDY KITCHEN

Restaurant, Ice Cream Parlors, 20th Century Sanitary Soda
Water Fountain. **CANDY MANUFACTURERS**

21 HAYWOOD STREET, Near Post Office

PHONE 110

136

ASHEVILLE [1910] DIRECTORY

**I
M
P
E
R
I
A
L**

**SICK AND
ACCIDENT
INSURANCE
CO.**

31-33 American
Nat'l Bank Bld.

Phone 495

GAY GREEN, President

A. W. EK, Secretary

J. P. STARNES, Gen'l Mgr.

- *Collins Dora, domestic, h 19 w Chestnut
Collins Ernest, porter M V Moore, h 19 w Chestnut
*Collins Fred'k, emp tannery, bds (r) 350 w Haywood
Collins Geo R, pres Balfour Quarry Co, res Salisbury, N C
Collins Henry, student, h 170 Cumberland av
Collins Henry T (Harriett R), h 295 s French Broad av
Collins Hugh A, bds 49 n Main
Collins Jno H (Theodosia), h 39 Chestnut
Collins Jno W, pressman Hackney & Moale Co
*Collins Lina, 50 Orange
Collins Mary A, wid Thos C, h 36 East
*Collins Nellie, domestic, h 19 w Chestnut
*Collins Salina, cook, h 19 w Chestnut
*Collins Theodora, porter Hotel Berkeley, h 19 w Chestnut
*Collins Theresa, cook, 316 w Haywood
Collins Willis E, genl mngr Ashev Ice & Coal Co (Inc), h 170
Cumberland av
COLLINS & WILLIAMS, (D C Collins, Thos Williams),
proprs Ashev Cabinet, Upholstering & Packing Co, 17½
Church (see p 18)
Collister Andrew J, night clk New Windsor Hotel, h same
COLLISTER ENGINE E (Lula H), propr New Windsor
Hotel and Roselawn and The Palace and The Gayety
Theatres, h Roselawn
Colonial (The), boarding, 29 Flint, Mrs O L Neville, propr
Columbus Cottage, Albermarle Park
Colville J L, engrn Sou Ry
Colvin Annie M Miss, student, h 95 Woodfin
Colvin Christina K Miss, h 95 Woodfin
Colvin Jas, emp Biltmore Farms, h same
Colvin Jas G (Janet), contr and pres Standard Mining Co, 95
Woodfin, h same
Colvin Jas G Jr, student, h 85 Woodfin
Colvin Jno K, student, h 95 Woodfin
*Colvin Jno, driver Britt & Wells
Colyer Amy Miss, nurse The Cliff, Sunset Drive, h same
Colyer Chas T (Mary E), landscape gardener, h The Cliff Sun-
set Drive
Colyer Julia B Miss, nurse, h The Cliff, Sunset Drive
Comber Hallie B Mrs, h 31 s French Broad av
COMMERCIAL HOTEL (The), 102 Patton av, W B Yoder,
propr
Competition Restaurant (The), 523 w Haywood, N B Bradley,
propr (see adv Restaurants)
*Compton Arthur, butler, h W Asheville (R F D 3)

J. C. McPHERSON

SLATE AND TIN ROOFING

Galvanized Iron Work -:- Hot Air Furnaces

87 E. COLLEGE STREET

PLUMBING

STEAM
AND HOT WATER

HEATING

PHONE 138

**2000
LBS. IN
EVERY
T O N**

SOUTHERN COAL CO.

In Every Grade the Best Only
Phone 114 No. 14 N. Pack Square

Coal

ASHEVILLE [1910] DIRECTORY

137

Compton Claude F, phys Lange Bldg, 13 n w Pack Sq, h same

*Compton Jno, elev opr Amer Natl Bank Bldg, h Biltmore

*Compton Lewis (Mona), plumber, h W Asheville (R F D 3)

Compton Lucius B Rev (Sarah E), supt Faith Cottage, h 53 Atkinson

*Compton Matilda, cook J M Brookshire Biltmore rd, S Bilt

COMPTON see also **CROMPTON**

Conder Frank L (Maude), police, h 165 s Main

Condrey Fannie Miss, emp Sou Mica Co (Inc), h 59 Depot

Cone Ceasar, pres Ashev Cotton Mills, h Greensboro, N C

Cone Frederic W, sec-treas Ashev Cotton Mills, rms Ashev Club

*Cone Mamie, dom, h 86 Valley

Confederate Veterans Hall, Court Hall (2d fl)

*Conley Dempsey, driver, h 23 McDowell

*Conley Douglas (Alice), lab, h 42 Wallach

*Conley Edwd A, cook T O Thrash, h 36 s Main

*Conley Harriett, lab, h 86 Black

Conley Lee (Mary), barber 11½ Pack Sq, h 2 Catholic av

Conley Mont S, emp Talcum Puff Co, h 162 s Main

*Conley Nellie, cook, h 63 Poplar

*Conley Wm T (Eliza), barber 14 w College and sec Mtn City Mutual Ins Co, h 100 Grove

Connell Martin F (Abbie), violinist, h 2 Pearson Drive

CONNELL see also **CORNELL**

Connely Alice T, wid J K, h "Fernihurst," Victoria Drive

*Connely Joseph, lab Winyah Sanitarium

*Connely Laura cook, h 12 Cumberland av

*Connor Annie, h S Asheville

Connor Chas, mchst, bds 12 Roberts

Connor Robt, driver McConnell Bros, h W Asheville

Conover D B, rms 38 Temple Court

Conover Gertrude Miss, tchr Home Indus Schl, rms same

Conover Saml J T (Anna), h 242 Montford av

Conrad T E, engrnr Sou Ry

CONTINENTAL CASUALTY CO, rm 1 Harkins Bldg, S A Scott, mngr

*Cook Alice, h 8 Brick

Cook Chas A, student, h 128 Charlotte

Cook Chas W, student, h 66 Asheland av

Cook Chas W, lab bds 151 Grove

Cook Claude R (Berta) electrn, h (r) 45 Church

Cook Daniel, spl clk P O, h 151 Grove

*Cook Della, h 3 Clemmons

Cook Eli, foreman Great Sou Mica Co, bds Ralph nr S'side av

If it is an

AUTO

Telephone
1633

Shetland Ponies
For Hire

RIDING
OR
DRIVING

C. L. MEARS

26

S. Lexington
AVENUE

LOGAN

MERCHANT

TAILOR

14 N. Pack Sq.

Phone 797

Meats

Kiibler & Whitehead

CITY MARKET. PHONES, 195 AND 694

THE LIFE INSURANCE COMPANY OF VIRGINIA

Is the Leading Industrial Insurance Company in the South.

Issues Industrial Policies from \$8.00 to \$900.00

With Premiums Payable WEEKLY on persons from two to seventy years of age.

All Claims Paid Within Twenty-Four Hours After Receipt of Proofs of Death

A. R. GOODWIN, Superintendent, Maxwellton Building - Asheville, N. C.

138

ASHEVILLE [1910] DIRECTORY

**F. J.
NEVERCEL**

**B
I
C
Y
C
L
E
S**

**REPAIRED
AND SOLD**

**SUNDRIES
AND
SUPPLIES**

47 W. College St.

- *Cook Ernestine, h 21 Catholic av
- Cook Geo, shoe mkr, 51 East, h Bingham Heights
- Cook Hattie E Miss, h 151 Grove
- Cook Henry R, h 151 Grove
- Cook J Cleveland cabtmkr, bds 80 Penland
- Cook J Herman, student, h 128 Charlotte
- Cook Jno, shoemkr, 45 College, h 151 Grove
- Cook Jno W h 128 Charlotte
- *Cook Mamie h S Asheville
- Cook Mollie, mad, h 34 Mountain
- Cook Nina M Miss, h 151 Grove
- Cook Perry, emp Sou Ry, bds 12 Green
- Cook Rebecca, mad Sou Ry, bds 12 Green
- Cook Robt L (Minnie), h 27 Highland
- Cook Roxie, mad, h 31 Mountain
- Cook S D, cabtmkr, h Biltmore rd, S Biltmore
- Cook Thos L emp Tannery bds Mrs Talitha Penland
- Cook Vinie Miss, clk, h 244 College
- Cook Wade, lab, bds 151 Grove
- Cooke Daisy V Miss, h 27 Chunn
- Cooke Geo cashr Hans Rees' Sons (Inc), h 27 Chunn
- Cooke Horace E (Texie), condr, h 241 s Main
- *Coon Julius, lab Battery Park Hotel, h 10 Grace
- Cooper Albin N, slsmn Whitlock Clothing Co, h 44 Walnut
- Cooper Arthur S, slsmn Armour & Co, bds Florence Hotel
- Cooper Bettie, wid Alexander, h 37 Church
- Cooper C Durand, h 44 Walnut
- Cooper C Seldon (Frances), whol produce 55 n Main, h Woolsey (R F D 1)
- Cooper Frances Miss, h Woolsey (R F D 1)
- Cooper Hannah G, wid A D, h 44 Walnut
- Cooper J Robt, fireman Sou Ry
- Cooper John M, clk, h 44 Walnut
- Cooper Mabel Miss, h 44 Walnut
- Cooper Marie H Mrs, h 115 Montford av
- Cooper Mary Miss, h Woolsey (R F D 1)
- Cooper Max, student, h 44 Walnut
- Cooper McKee, student, h 44 Walnut
- Cooper O P, brakeman Sou Ry
- Cooper Pearle Miss, 160 Southside av (2d fl)
- Cooper T J, v-pres Asheville Lumber Co, rms Y M C A Bldg
- Cooper Wm M, bkkpr Swannanoa Ldy, h 44 Walnut
- Cooper W N, pres Ashev Lumber Co, rms 13 Temple Court
- Copeland Geo E (Kathryn), clk, h 50 Chestnut
- Copeland Geo E Jr, student, h 50 Chestnut

**THE
MOORE
PLUMBING
COMPANY**

16 N. Pack Sq.

PHONE 1025

**Sanitary
Plumbing**

**General Tin
and
Metal Work**

**Hot Air
Furnaces**

J. S. MOSSELLER, THE EXPERT SAFE OPENER GUN AND LOCKSMITH

REPAIR WORK---Musical Instruments, Phonographs, etc., Keys made and fitted, Barbers' Tools, Horse Clippers, all kinds of Cutlery and Lawn Mowers sharpened and repaired equal to new. A trial will convince
13 College Street -:- Second Hand Lawn Mowers and Locks for sale CHEAP

For Box Shooks

Call ENGLISH LUMBER CO.

Phone 321

ASHEVILLE [1910] DIRECTORY

139

- *Copeland Harrison (Dora), lab h 140 (6) Dewey
*Copeland Ida, cook, h 16 Short
*Copley Harrison, porter Sumner Sons & Co
Corbett G L, brkmn Sou Ry, bds 519 Depot
Corbin Jno T (Alice), stone mason, h 18 Pearle
Corcoran Annie M Miss, h 68 Haywood
Corcoran Mary J Mrs, propr "Rock Ledge," h 68 Haywood
Corcoran Patrick J (Mary), granite cutter, h 68 Haywood
Corcoran Sue Belle Miss, h 68 Haywood
Cordell Arthur W, painter R L Fitzpatrick & Son, h Chunn's Cove (R F D 2)
Cordell Jos C (Martha), stone mason, h Chunn's Cove (R D 2)
Corder W C, usher Palace Theatre, bds Western Hotel
Corey Wm O, Maj U S A (retired), h 19 Zillicoa
Corn A Dee, barber J W Jacokes, brds 102 Ralph
Corn Geo (Anna), carp, h 25 Roberts
Corn Ira, barber E W Moore, bds 102 Ralph
Corn Isaac, emp Cotton Mill, bds 25 Roberts
Corn Rosa Miss, h W Asheville (R F D 3)
Corn Walker, stone lyr., bds 51 Penland
Corn Wm, stone mason, bds 51 Penland
Cornell Erner Mrs, h W Asheville (R F D 3)
Cornell Harriet A, wid H Thos, gro, W Asheville, h same
Cornell Wm S (Mary), supt Ashev Cemetery, h Woolsey
*Corpening Bascombe, student, h 38 Cumberland av
*Corpening Bertha, emp D I M Mann, h 18 Sassafras
Corpening Florence A Miss, clk Florence Hotel, h same
*Corpening Gabriel, brkmn Sou Ry
*Corpening Harvey (Mary), draymn, h 36 Sassafras
*Corpening Henry, lab, h 38 Cumberland av
*Corpening Mamie M, wid Lee, cook, h 38 Cumberland av
*Corpening Mattie, cook, h 278 Haywood
Corpening Wm G, propr Florence Hotel, h 434 Depot
*Correll Garland, bkkpr Sou Ry
*Correll Owen, brkmn Sou Ry
Cosby Benj H (Laura E), jeweler 6 n Pack Sq, h 54 Depot
Cosby Helen E Miss, h 54 Depot
Cosby Jno C, emp Cotton Mill, h 54 Depot
Coston Automobile Co, 95-97 Patton av; Dr C V Reynolds, pres; J G Adams, v-pres; J A Coston, sec-treas
Coston Jas A, sec-treas Coston Automobile Co, h 124 Haywood
Coston Jesse P (Constance), pres Ashev Harness Co, h 92 Church
*Coston Mabel, h 81 Eagle

Asheville

Pepsi-Cola
Bottling Co.

102 Patton Ave.

PHONE 271

Bottlers and
Distributors of



For the Trade

Feed the Nerves

Aids Digestion

REFRESHING

INVIGORATING

Brownhurst Greenhouses

MURDOCK AVE., Near The Manor
Phone 497

E. E. BROWN, Proprietor

CUT FLOWERS, Decorative and Bedding Plants

Asheville Livery Company

JOE J. KAELIN, Manager, Successors to NEW YORK LIVERY COMPANY

High CLASS LIVERY. Open Day and Night. Phone 104. 9-11-13 S. Lexington Ave.

140

ASHEVILLE [1910] DIRECTORY

- Coston Oscar M (Susan M), propr Asheville Carpet House, h
365 Merrimon av
Couch Geo W (Annie), grocer 492 w Haywood, h same
Coulter C D, flagman Sou Ry
*Coulter Geo (Susan), lab, h 47 Catholic av
Coumbe Marion, wid Alfred, h 179 Flint
Councill Margaret D, wid R H T, h 401 s Main
Councill R C, bds 20 Clayton
County Board of Education, off Ct Hse; A C Reynolds supt
COUNTY OFFICIALS (see Buncombe County Officials)
County Jail, 56 Eagle, E M Mitchell, kpr
County Supt Health, office 6½ s Main, Dr D E Sevier, supt
Court House (County), 57-71 e College
Court House (Police Court), e Pack Sq
Court House Park, rear County Court House
Courtney Harry S (Marche), trav slsmn, bds 111 Montford av
Courtney Michael, farmer, h W Ashev (R F D 3)
Cousin Augusta Miss, waitress Montford Hotel, rms same
Coutts Arthur F (Viniarski & Coutts), h 17 Hill
Coutts David, shoe mkr Viniarski & Coutts, h 17 Hill
Covington Julius (Luna), ins agt, h 14 Orange
Cowan Aileene Miss, h W Asheville (R F D 3)
Cowan Alice Miss, emp Great Sou Mica Co (Inc), h 308 Depot
*Cowan Eugene, driver B J Luther & Co, h W Ashev, R D 3
Cowan Gerald, h 258 Haywood
*Cowan Howard, lab Sou Ry, h 35 Brooklyn al
Cowan Ida Miss, h W Asheville (R F D 3)
Cowan Jas K (Florence), R R contr 300 Oates Bldg, h 258
Haywood
Cowan Jas W (Mary), contr, h W Asheville (R F D 3)
*Cowan Jennie, cook 397 Montford av
Cowan Lucy Miss, stengr, h W Asheville (R F D 3)
Cowan Margaret Miss, h 258 Haywood
*Cowan Mary, cook, h 99 Grove
Cowan Melvin, driver Sou Exp Co, h W Asheville (R F D 3)
Cowan Sallie Miss, 108 Montford av
Cowan Thos H (Grace), ship clk McConnell Bros, h W Ashev
*Cowan Walter, lab, h 112 Church
Cowgill Alice Miss, rms 237 Montford av
Cowgill Anna, wid J H, h Western Hotel
Cowgill Sarah Mrs, rms 237 Montford av
Cowley Winifred J, wid Alex, h 249 Cumberland av
Cox Banks Mrs, boarding 195 Patton av, h same
Cox Bros (F T and H P Cox), piano dlrs, Battery Park Pl cor
Patton av

Send Postal or Telephone **BIG 400 PRESSING CLUB**

Oates Building, N. Pack Sq., Basement.

PROMPT SERVICE, BEST WORK

Phone 1517

Cleaning of all kinds of goods, Cloakings, Cassimeres, Stockinettes, Worsted
Suits, etc.

FRAZIER & THOMPSON, Proprietors

Motors and Dynamos Lighting Supplies

PIEDMONT ELECTRIC CO., 64 Patton Avenue, ASHEVILLE, N. C.

ASHEVILLE [1910] DIRECTORY

141

Cox Casper, student, h 24 Vance
 Cox D Saml (Anna H), h 6 Oak, Biltmore
 Cox Francis T (Grace), (Cox Bros), h 24 Vance
 Cox Herbert P (Banks), (Cox Bros), 195 Patton av
 Coxe Building (offices), Patton av and Battery Park Place
 Coxe Conley Mrs, h "Fernihurst," Victoria rd
COXE FRANK (Estate of), office 4-6 Battery Park pl; T C
 Coxe, trustee: V B Bostic, mngr—phone 163
 Coxe Tench C (Sarah), trustee The Estate of Frank Coxe, and
 v-pres Battery Park Bank, h Klondyke, Montford av
 Coyner Edgar T Rev (Emma), pastor Emanuel Luth Ch, h
 84 s French Broad av
 Coyner Emily Miss, opr Ashev Tel & Tel Co, h 207 Asheland
 Craggy Mtn Lumber Co, Swannanoa, N C
 Craig Arthur B, student, h 169 Montford av
 Craig Carlyle, student, h 169 Montford av
 Craig Charity Rusk Miss, h 276 Montford av
 Craig Charity Rusk, wid Elmer H, h 276 Montford av
 Craig Geo W, student, h 169 Montford av
 Craig Helen F Miss, tchr Science High Schl h 276 Montford av
 Craig Locke (Annie), (Craig, Martin & Thomason), h 169
 Montford av
 Craig, Martin & Thomason, (Locke Craig, J H Martin, G A
 Thomason), attys at law, 403-405 Oates Bldg
 Crane Jno (Ellen), lab, h 35 Catawba
 Crary Oliver T (Ethel), bricklyr, h 28½ Starnes pl
 Cravens Laura Miss, tchr Montford av Schl
 *Crawford Augustus (Essie), porter, h 11 Redmon al
 *Crawford Bessie, h 50 Sycamore
 Crawford Edwd W, condr Sou Ry, bds Montford Hotel
 *Crawford Exie, cook 389 Montford av
 Crawford Guy, train dispatcher Sou Ry, bds Montford Hotel
 *Crawford Jno (Elvira), lab, h 34 Maiden la
 *Crawford Jno (Lillian), emp Sou Ry, h 81 Roberts
 *Crawford Levi (Mary), head waiter, h 117 Cherry
 *Crawford Marie, dom Battery Park Hotel
 *Crawford Mary, dom Battery Park Hotel
 Crawford Neta Miss, student, bds 166 Asheland av
 Crawford R E, condr Sou Ry
 *Crawford Samuel (Matilda), lab, h 99 Grove
 Crawley Lola V, wid Jas, h 27 n Spruce
 Creasman Clifton (Lura), clk W A Guthrie, h W Asheville
 Creasman Delia H Miss, h Biltmore rd, S Biltmore
 Creasman Edwd T (Ella), fireman, h W Ashev (R F D 3)
 Creasman Eliza, wid B F, h Biltmore rd, S Biltmore

BIGGEST
BUSIEST
EST

PHONE 95
Asheville Steam Laundry
43 to 47 W. College

Phones 223 and 645

Asheville Dray, Fuel and Construction Co.

A
N
Y
T
H
I
N
G
H
A
U
L
E
D

Asheville Dray, Fuel and Construction Co.

11 N. W. Pack Sq.

Asheville Wholesale Drug Company Wholesale Druggists

INCORPORATED

365-7-9 Depot St.

Telephone 1042.

ASHEVILLE, N. C.

Manufacturing Chemists



W. A. WEBB & SON

Livery, Feed and Sale Stable

40 College Street, Opp. Square

PHONE 1463

142

ASHEVILLE [1910] DIRECTORY

UNION

PLUMBING COMPANY

STEAM AND HOT WATER HEATING

7

S. LEXINGTON
AVENUE

Phone 422

STEAM LAUNDRY

"Sanitation and
Satisfactory Ser-
vice" are our
chief aims for
our Patrons

MOUNTAIN CITY LAUNDRY

30 N.
Lexington Av.
PHONE 426

- *Creasman Emily, cook, h 60 (3) n Lexington av
 *Creasman Emma, cook 45 Montford av
 Creasman Fredk O (Mary), slsmn J B Ingle, h 27 Merrimon av
 Creasman Geo W (Bessie), plmbr, h W Asheville (R F D 3)
 Creasman Gussie Miss, clk S H Kress & Co, h Chunn's Cove
 *Creasman Hannah, cook, h 60 (3) n Lexington av
 Creasman Hattie, wid Robt, h 14 Factory Hill
 Creasman J Hardy, livery 77 n Lexington av, h 17½ n Main
 Creasman Kate Miss, h W Asheville (R F D 3)
 Creasman Laurence N, student, h 109 Cherry
 Creasman Lewis (Eliza), bricklyr, h W Asheville (R F D 3)
 Creasman Mamie Miss, saleslady S H Kress & Co h 109 Cherry
CREASMAN MANLEY A (Mary L), justice of the peace;
 and notary: contr bldr, repair work, wire fencing, etc,
 Oates Bldg (down stairs), h 109 Cherry—phone 318 (see
 initial letter lines)
 Creasman Marcus A, finisher, h W Asheville
 Creasman Minnie Miss, clk S H Kress & Co, h Chunn's Cove
 Creasman Myrtle Miss, cashr C Sawyer, h W Ashev (R F D 3)
 Creasman Nora S Miss, dressmkr, h 33 Hiawassee
 Creasman Robt (Lillian), mchst English Lbr Co (Inc), h W
 Asheville
 Creasman Thos B, asst janitor Govern Bldg, h Chunn's Cove
 Creasman Thos C (Ellen), blksmith R L Anderson, bds W
 Asheville (R F D 3)
 Creasman Thos F (Amanda), slsmn C Sawyer, Biltmore, h W
 Asheville (R F D 3)
 Creasman Wayne, cabtmkr, h Biltmore rd, S Biltmore
 Creddock Thos E, h 102 Chestnut
 Creen Walter, engnr Sou Ry
 Crenshaw Jas W (Elizabeth), h Chunn's Cove (R F D 2)
CREWS see **CRUISE**
 Crisp Bertha Miss, dom, h 76 Starnes av
 Crisp Jno M (Minnie), stone lyr, h 229 Asheland av
 Crisp Levi, stonemason, h 76 Starnes av
 Crisp O R, eating hse 38 Mountain
 Crisp Wm, lab, h 76 Starnes av
 Crittenden — engnr, rms 463 Depot
 *Crockett Julia, laundress Ashev Ldy, h 242½ Asheland av
CROFT see **KRAFT**
 Crompton Arthur, driver Felmet Bros, h 55 Roberts
 Crompton Bettie L, wid F M, h 55 Roberts
 Crompton Chas E (May), driver Felmet Bros, bds 55 Roberts
 Crompton Lloyd T, driver Felmet Bros, h 55 Roberts
 Crompton Mamie Miss, emp Cotton Mill, h 55 Roberts

Asheville & East Tennessee R. R.

WEAVERVILLE LINE

for Mars Hill, Democrat and Barnardsville.

Cars leave Pack Square in Asheville at
convenient intervals for Reem's Creek and
Weaverville, connecting with daily stages

Office, No. 7 North MAIN STREET

Maple Flooring

WOODWARD & SON

RICHMOND, VIRGINIA

See adv. opposite page 188



ASHEVILLE [1910] DIRECTORY

147

- Crompton Wm (Della), electrn, h 13 Roberts
CROMPTON see also **COMPTON**
 *Crook Abraham (Alice), lab, h 59 Rear Depot
 Crook Annie Miss, emp Mtn City Ldy, h 37½ s Spruce
 Crook Bros (Richard L, Jno E), barbers 513 w Haywood
 Crook Decker, emp Mtn City Ldy, h 37½ s Spruce
 Crook Edwd (Louisa), farmer, h Chunn's Cove (R F D 2)
 Crook Harriett Miss, h nr Smith's bridge, W Asheville
 Crook Henry T (Bertha), mchst Sou Ry, h 94 Jefferson Drive
 Crook Jas L (Julia), h W Asheville (R F D 3)
 Crook Jesse (Belle), driver Annandale Dairy, h W Asheville
 Crook Jennie Miss, asst Dr E O Chambers, h 29 Depot
 Crook Jno E (Dovie), (Crook Bros), h W Asheville (R F D 3)
 Crook Jno W (Hannah), emp Biltmore Estate, h 425 s Main
 Crook Lelia Miss, h 29 Depot
 Crook Nancy J Mrs, h 37 s Spruce
 Crook Ober Miss, stengr, h W Asheville (R F D 3)
 Crook Opall Miss, student, h W Asheville (R F D 3)
 Crook Rebecca E, wid J A, h nr Smith's bridge, W Asheville
 Crook Richard L (Crook Bros), h W Asheville (R F D 3)

CUTS

MAURICE JOYCE ENGRAVING CO.

WASHINGTON, D. C.

- Crook Thos M, emp Cotton Mill, h W Asheville
 Crook Vina Miss, h 37 s Spruce
 Crook Wm J (Matilda J), driver, h 29 Depot
 *Cross Lizzie, h 11 Haid
 Crowder D Edwd (Carsie), lab, h 39 Clyde
 Crowder Mannie (Mollie), carp, h W Asheville (R F D 3)
 Crowell Alma Miss, waiter Glen Rock Hotel, h 400 Depot
 *Crowell Cora, cook Jas G Merrimon
 Crowell Ernest B (Georgia), painter, h 40 Seney
 *Crowell Frank, cook, h 40 Wallach
 Crowell Glenn L, trav slsmn, bds 88 Penland
 Crowell Joseph A (Sallie), bricklyr, h 40 Seney
 Crowell Paul B (Berdie), pressman Ashev Ptg & Engrav Co.
 h Kimberly pl
CROWELL R CHURCH (Lottie), tax collr Buncombe County, h Hominy, N C
 Crowell Ruth E Miss, h 40 Seney

ASHVILLE ELECTRIC CO. PHONE 69 LIGHT AND POWER

LaBarbe, Moale & Chiles

Real Estate and Rental Agents

27 Patton Ave. PHONE 661

City and Suburban Property.

FARMS and TIMBER LANDS

Candy Kitchen and Club Cafe

Pure Ingredients and Sanitary Conditions in our Candy Manufacturing Department make possible the Dainty, Crisp Confections sold here.

PHONE 110

Fresh Bon Bons and Chocolates in our own boxes, 60c a pound

144

ASHEVILLE [1910] DIRECTORY

**I
M
P
E
R
I
A
L**

**SICK AND
ACCIDENT
INSURANCE
CO.**

31-33 American
Nat'l Bank Bld.

Phone 495

GAY GREEN, President

A. W. EK, Secretary

J. P. STARNES, Gen'l Mgr.

- *Crowell Walter, dishwasher Battery Park Hotel
 Crow's Nest, Albermarle Park
 Cruise Geo L, engrn Sou Ry, rms 392 Southside av
CRUISE JOHNNIE B MISS, Hair Shop, hair dressing, 25
 Haywood (see p 17)
CRUISE also **CREWS**
 *Crumley Ollie, lab, h 119 Poplar
 *Crummie Phillis, h 44 Smith
 Crummie Thos, lab, bds 17 McDowell
 Crump Brewster, bds 60 Montford av
 *Crump Richard (Nannie), h 37 Poplar
 Crump Rosa Miss, bds 60 Montford av
 Crumpton Saml C, tel opr Sou Ry, h 18 Ora
 Crumpton W P, inspr Sunset Park Ry Co
 Crystal Dairy Lunch, 56 Patton av, M M Sullivan propr
 Cudahy Packing Co, whol prov, 351 Depot, Eli Mustin, agt
 Cullen L Melinda wid C J, boarding 20 n French Broad av
 Culvern F Merwin, h Billow's Rest, Grace (R F D 1)
 Culvern Fred N, h Billows Rest, Grace (R F D 1)
 Culvern Geo W (Elsie), propr Billow's Rest, h Grace (R F 1)
 Culvern Lula Miss, h Billow's Rest, Grace (R F D 1)
 Cuming Annie W Miss, stengr 2 Harkins Bldg, h 36 n French
 Broad av
 *Cummings Lucy, cook 14 Orange
 Cunningham Chas, clk W P Black, h 16 Hilliard
 Cunningham Emma Miss, phone opr, h 16 Hilliard
 Cunningham Hester E, wid Eugene, h 16 Hilliard
 Cunningham Jason F (Katherine), carrier P O, h 21 Louisa
 Cunningham Kate Miss, h 16 Hilliard
 Curry Elizabeth Miss, h 60 Starnes av
 Curry Grace Miss, h 41 Victoria rd
 Curry Lewis, clk, h 60 Starnes av
 Curry Mary A Mrs, boarding 60 Starnes av
 Curry Samuel J (Mary A), h 60 Starnes av
 Curtis Edwd D (Minnie), plstr, h W Asheville (R F D 3)
 Curtis Edith S Miss, h 135 Hillside
 Curtis Elizabeth Miss, h 135 Hillside
 Curtis Henry (Elizabeth), h 135 Hillside
 Curtis Jas C, dispatcher Sou Ry, bds Montford Hotel
 Curtis Julia, domestic "Billow's Rest"
 Curtis Laura L Miss, h 135 Hillside
 Curtis M Gertrude Miss, student, h 59 Starnes av
 Curtis Robt L (Chlora), farmer, h W Asheville (R F D 3)
CURTIS T EUGENE (Mamie), pres Union Plumbing Co, h
 50 Starnes av—phone 1021

CONTRACTOR ———— AND ———— BUILDER

STEEL RANGES

J. C. McPHERSON

**37 E. COLLEGE STREET
PHONE 133**

PLUMBING STEAM AND HOT WATER HEATING

COAL

SOUTHERN COAL CO.

We handle only the best in every grade. PROMPT DELIVERY
2000 Pounds in Every Ton.

PHONE
114

14 N. Pack Sq.

ASHEVILLE [1910] DIRECTORY

145

Curtis W R, concrete wkr, bds 48 (27) View
CURTIS ZEB F (Kathryn S), atty at law 1-5 Brown-Gudger
Bldg, bds 3 Aston pl
Cushing Eugenia Miss, h 234 Haywood
Cushman Catherine C, wid Walter S, h 170 Montford av
Cushman Rebecca Miss, h 170 Montford av
Custodian Government Bldg, James L Wagner
Cuthbert Margaret Miss, clk I X L Dept Store, h 10 Locust
Cuthbertson David P (Elizabeth), eng carp Sou Ry, h W Ashe
Cuthbertson T W, brkmm Sou Ry
Cyster Earle, clk Groves Gro Co, h 36 Pearle

This **DIRECTORY SAYS:**
Does Repair Work.
Ont Dilly-Dally but do it now.

M. A. CREASMAN
Give Him the Job.
Phone 318. Oates Bid, Down-
stairs. Remember the name

Dabney Della Miss, saleslady Sumner Sons & Co
Daffodil Cottage, Albermarle Park
Dahlia Cottage, Albermarle Park
Dale H T, fireman Sou Ry
*Dale Jones (Willie), fireman Sou Ry, h 17 Oakdale av
***DALRYMPLE LARKIN**, painter and kalsominer 8 n Spruce
—phone 799, h same (see p 19)
DALRYMPLE see also **DERUMPLEY**
Dalton D Thos (Sarah), contr, h 65 Penland
Dalton General (Cora), emp Cotton Mill, h W Asheville
Dalton Geo L (Mary R), carp, h 387 Cumberland av
Dalton Grace Miss, h 328 s Main
Dalton Hickson, emp Cotton Mill, h 12 Roberts
Dalton James, carp, bds 52 Woodfin
Dalton James T (Delia), steward, h 329 s Main
Dalton Jno (Olive), h Bingham Heights
Dalton Jno B, painter R L Fitzpatrick & Son, h 329 s Main
Dalton Mae R Miss, h 65 Penland
Dalton Oscar B, bricklyr, h 37 Magnolia av
Dalton Saml J, h 329 s Main
Dalton Sarah S Mrs, weaver, bds 488 w Haywood
Dalton T S, contr, h 65 Penland
*Dalton Wm (Lucy), lab, h S Asheville
Dalton Worth M, student, h 65 Penland
Daniel Henderson, student, h 350 w Haywood

If it is an
AUTO
Telephone
1633

Shetland Ponies
For Hire
**RIDING
OR
DRIVING**

C. L. MEARS
26
S. Lexington
AVENUE

**L
O
G
A
N**

**MERCHANT
TAILOR**

14 N. Pack Sq.
Phone 797

Poultry **Kiibler & Whitehead**
CITY MARKET. PHONES, 195 AND 694

The Life Insurance Co. of Virginia

Issues all the Most Approved
Forms of Life Insurance Con-
tracts from \$500.00 to \$25,000.00

With Premiums Payable Quarterly, Semi-Annually and Annually
A. R. GOODWYN, Superintendent - Maxwelton Building - Asheville, N. C.

146

ASHEVILLE [1910] DIRECTORY

PRACTICAL

J. WILL KESTERSON
47 W. College Street

GUN and LOOKSMITH
47 W. College Street

J. WILL KESTERSON
47 W. College Street

Trunks
Umbrellas
Cash Registers
Typewriters
Repaired
Tools Sharpened
All Kinds of Keys
Fitted

Daniel Lillian Miss, h 350 w Haywood
Daniel Robt N (Mary E), lather, h 350 w Haywood
Daniel Sophronie, wid James, h 197½ Asheland av
Daniel Snowdie Miss, h 350 w Haywood
Daniel Wm H, court reporter 2-3 Brown Bldg, rms Y M C A
Dannenber Jos, P O Asheville
Daniels J L, contr 5 Aston, bds New Windsor Hotel
Darby Jas A (Fannie), clk Noland & McIntyre h 171 Haywood
*Darden Bertha, h 1 Hazzard
*Darden Jacob, cook The Manor, h 48 Short
*Darden Texie, dom Battery Bark Hotel, h 1 Hazzard (2d fl)
Dauer Jas A C Prof (Emily L), music director, h 6 Battery
Park pl

Daugherty Harvey H (Mary), bds "Elbemar"

DAUGHERTY see also **DOUGHERTY**

DAVALL see **DE VAULT** and **DUVALL**

*Davenport Amanda, cook Montford Hotel, h 3 Eagle

*Davenport Jane, laundress, h (r) 89 McDowell

Davenport Otis M (Zoe), propr Riverside Park Merry-Go-
Round, h Pearson Drive

Daves Alfred D (Minnie), clk H J Olive, h W Asheville

Daves Clara Miss, h W Asheville (R F D 3)

Daves Eugene, driver H J Olive, h W Asheville (R F D 3)

DAVES see also **DAVIES**

David Betty Miss, h 49 s French Broad av

*David Hilliard D, gro 311 w Haywood, h 21 Maiden la

*Davidson Albert, butler 55 Grove

*Davidson Alice, h 11 Catholic av

DAVIDSON, BOURNE & PARKER, (Theodore F David-
son, Louis M Bourne, Haywood Parker, Allen T Morris-
son), attys at law, s Pack Sq cor Main—phone 514

Davidson Elizabeth A, wid Allen, h 221 Pearson Drive

*Davidson Ernest, butler Dr T P Cheesborough, Victoria rd

Davidson Ganie Mrs, h 44 View

*Davidson Geo (Ada), lab, h s Main nr Kenilworth

Davidson Geo H (Elizabeth), R R contr 147 Woodfin, h same

*Davidson Jno, h S Asheville

Davidson Jno A (Matilda), foremn currying shop Hans Rees'
Sons, h 22 s French Broad av

*Davidson Lawrence (Althia), lab, h Chunn's Cove (R F D 2)

Davidson Robt (Agnes), carp, h Zealandia Cottage

Davidson S Kate Miss, stengr, h 135 Asheland av

Davidson Theodore F (Sarah L C), (Davidson, Bourne and
Parker), atty, h 61 n Liberty

Davies Wm M, atty at law, Library Bldg, rms same

Phone 303

**John
Cathey**

CABINET AND
ORNAMENTAL
WOOD WORK
OF ALL KINDS

UPHOLSTERY

**Making
Mission
Furniture
A Specialty**

8 E. College St.

W. A. WARD

10 N. Pack Square Phone 449

**ANYTHING
ELECTRICAL**

For Kindling "What am Kindling" Call ENGLISH LUMBER COMPANY Phone 321

ASHEVILLE [1910] DIRECTORY

147

Davis Alice, wid Benj K, h 83 w Chestnut
DAVIES see also **DAVES**
 *Davis Andrew, driver Chambers & Weaver
 Davis Anna Miss, bds 109 Cherry
 Davis Annie E Miss, h 58 Cherry
 Davis Arah W Miss, h 30 Bartlett
 Davis Arthur, emp Cotton Mill, h W Asheville
 Davis Benj L, engnr Ashev Elec Co, h W Asheville
 Davis Beuna Miss, h 37 Hall
 Davis Bessie Miss, steng Montague Loan Co, h 264 s French
 Broad av
 Davis Blanche Miss, nurse 34 Hillside, h same
 Davis Blanche M Miss, h 80 Penland
 Davis Bonnie Miss, student, h Pearson Drive
 Davis Chas L, motorman, bds 171 Haywood
 Davis Chas S (Minnie), sec Slayden, Fakes & Co, h 58 Cherry
 Davis Chuck, mchst Wm M Jones, h 54 Buxton
 Davis Clarence B, slsmn H Redwood & Co, h 83 w Chestnut
 Davis Claude L, emp tannery, h 54 Buxton
 *Davis Coleman, cook Crystal Dairy Lunch, h (r) 2 Aston pl
 Davis Columbus, emp Cotton Mill, h W Asheville
 Davis Cora Miss, cook, h 48 Madison av
 Davis David F (Nancy L), emp Hans Rees' Sons, h W Asheville
 Davis Dick, driver C E Roberts, bds 17½ n Main
 Davis Drayton, student, h 80 Penland
 *Davis Earle, lab, rms 15 Haid
 Davis Effie Miss, cook, h 48 Madison av
 Davis Elizabeth, wid L D, h 54 Buxton
 *Davis Emma, laundress, h 29 Hillside
 Davis Ernest W, slsmn Sladen, Fakes & Co, h 58 Cherry
 Davis Estus, janitor Grand Opera House, h 31 Grove
 Davis Eva K, wid Wm W, h 14 Blake
 Davis Frances Miss, opr Ashev Tel & Tel Co, h 12 n Pack Sq
 Davis Frankie, mad, h 34 Mountain
 Davis Furman, clk, h Woolsey (R F D 1)
 *Davis Geo (Leila), driver B J Luther & Co, h 26 Green's Row
 Davis Geo W (Ella P), propr Davis Produce Co, h 30 Bartlett
 Davis Geo W Jr (Julia), clk Ashev Dray, Fuel & Constr Co, h
 31 Grove
 Davis Grace Miss, clk Pauls Bakery, h 53 Montford av
 Davis Hall, blksmith I R Coffey
 *Davis Harrison (Carrie), driver Baird Bros, h (r) 28 Depot
 Davis Harry Mc, student, h 175 (305) Grove
 *Davis Henrietta, h 105 Market
 Davis Herman, clk, h Woolsey (R F D 1)

Asheville

Pepsi-Cola
 Bottling Co.

102 Patton Ave.

PHONE 271

Bottlers and
 Distributors of



For the Trade

Feed the Nerves

Aids Digestion

REFRESHING

INVIGORATING

Brownhurst Greenhouses

MURDOCK AVE., Near The Manor

Phone 497

E. E. BROWN, Proprietor

CUT FLOWERS, Decorative and Bedding Plants

Asheville Livery Company

JOE J. KAELIN, Manager, Successors to NEW YORK LIVERY COMPANY
 HIGH CLASS LIVERY. Open Day and Night. Phone 104. 9-11-13 S. Lexington Ave.

- *Davis Hilliard D (Louisa), painter, h 21 Maiden la
- Davis Houston (Alice), lab, h S Asheville
- Davis Howard, artist 16 s Spruce, rms same
- Davis Hubert, driver C E Roberts, bds 17½ n Main
- *Davis Ida, h (r) 86 Eagle
- Davis J L, engrn Sou Ry
- Davis Jas, engrn, rms 392 Southside av
- Davis Jas (Martha), emp Cotton Mill, h W Asheville
- Davis Jas (Ida), storekpr Sou Ry, h 158 Park av
- Davis Jas D (Mary), lab, h 48 Madison
- Davis Jas M, switchmn Sou Ry, bds 493 w Haywood
- Davis Jno A, emp tannery, h 54 Buxton
- Davis Jno E, student, h 459 n Main
- Davis Jno E (Sallie R), lab, h 80 Penland
- Davis Jno H (Eliza), carp, h 459 n Main
- Davis Jno P (Alice), lab, h 37 Hall
- Davis Jno R (Maude), mchst, h 353 Hillside
- Davis Jno W (Bessie), collr Montague Loan Co, rms 12 n Pack Sq
- *Davis Jos C (Caroline), meat ctr Star Mkt, h 18 Hildebrand
- Davis Jos S, bkkpr Battery Park Bank, h 112 Haywood
- Davis Julia Miss, h 34 Hillside
- Davis L Douglass, slsmn H Redwood & Co, h 83 w Chestnut
- Davis LeRamsey E (Jennie), dentist W Asheville (R F D 3),
- *Davis Lottie, h S Asheville
- Davis Lillian Miss, saleslady Redwood & Co, h 83 w Chestnut
- Davis Lillie Miss, waitress 61 n Liberty
- Davis Lillie Mrs, bds 105 Bartlett
- Davis Lattie (Hannah), lab, h 1 New
- Davis Linnie Ward, wid A C, h 80 Flint
- Davis Lucy E Miss, h 58 Park av
- *Davis Mary, h 29 Cole
- Davis Mary L Miss, dressmkr, h (r) 45 Church
- Davis Mamie Miss, spinner, h W Asheville (R F D 3)
- Davis Mattie Miss, tchr, bds 58 Park av
- Davis Mattie F Miss, h (r) 45 Church
- *Davis May, cook, h 54 Southside av
- Davis Minnie Miss, h W Asheville (R F D 3)
- *Davis Moses B (Margie), bellman Battery Park, h 8 Oakdale
- Davis M Alice, wid T K, h 83 w Chestnut
- *Davis Nathaniel (Lizzie), lab, h W Asheville (R F D 3)
- Davis Norman D, stengr, h 80 Penland
- *Davis Ollie, cook, 255 Haywood
- Davis P W, baggagemstr Sou Ry
- Davis Produce Co 102 Patton av, Geo W Davis, propr

BIG 400 PRESSING CLUB Prices Always Right

Phone 1517 / Oates Building, North Pack Sq. (Basement)
 Ladies' Gentlemen's and Youths' Clothing. Party and Ball Dresses, Seal Skin Sacques,
 Opera Cloaks, Velvet Cloaks and Dresses cleaned without ripping. Clothing of all kinds
 cleaned or dyed without taking apart. **FRAZIER & THOMPSON, Proprs.**

ELECTRIC FIXTURES

Art Glass Domes Reading Lamps

PIEDMONT ELECTRIC CO.

64 Patton Avenue

ASHEVILLE, - N. C.

- *Davis Reuben (Ida), lab, h 231 Southside av
- Davis Riley L (Elizabeth J), bricklyr, h 493 w Haywood
- Davis Robt, lab, h W Asheville (R F D 3)
- Davis Russell C, clk Mtn City Sta Co, h 80 Flint
- Davis Sadie M Miss, student, h 495 n Main
- *Davis Sallie, h 3 Velvet
- Davis Sallie R Mrs, boarding, 80 Penland, h same
- *Davis Saml, emp Sou Ry, h 27 McDowell
- *Davis Saml, coachman 53 Haywood
- Davis Sarah A, wid Joseph, h (r) 45 Church
- Davis Simon P (Minnie E), slsmn Slayden, Fakes & Co, h 58 Park av
- *Davis Susan, h 92 Eagle
- Davis T Osborne (Araminta), h 1 New
- Davis Thos (Lidea), emp Hans Rees' Sons, h 14 Phifer
- *Davis Thos (Emma), emp Hans Rees' Sons, h 48 McDowell
- Davis Thos E (Sarah E), architect 22 s Spruce, h 34 Hillside
- DAVIS WALLACE B**, teller and notary Wachovia Loan & Trust Co, h 80 Flint
- Davis Walter R (Nannie), switchman Sou Ry, h 34 John
- *Davis Wm (Mary), lab, h Chunn's Cove (R F D 2)
- *Davis Wm, lab, rms 79 Roberts
- *Davis Wm, butler 61 s French Broad av
- Davis Wm A (Kezzie), mngr J M Stoner, h Woolsey (R D 1)
- Davins Whitney E, driver Sladen, Fakes & Co, h 58 Park av
- Davis Wm H (Mary E), tmstr, h 175 (305) Grove
- Davis Wm H H (Harriet), real estate, h W Asheville (R D 3)
- Davis Wm J, lab Scott Lbr Co, h 36 Buttrick
- Davis Wm V, lab, h 80 Penland
- Dawkins Irma Miss, h 88 Central av
- Dawkins Nell H Miss, h 88 Central av
- Dawkins Wallace J (Kate), condr The Pullman Co, h 88 Central av
- *Dawson Alfred, bricklyr, bds 33 Rear Depot
- Dawson Bessie N Mrs, h 182 Montford av
- Dawson Eleanor E Miss, h 182 Montford av
- Dawson Emma Miss, h 556 n Main
- Dawson Gladys T Miss, h 182 Montford av
- Dawson Nellie Miss, h 556 n Main
- Dawson Nesbitt N, h 182 Montford av
- Dawson Rufus (Emma), contr 556 n Main, h same
- Dawson Ruth Miss, h 556 n Main
- *Dawson Violet, cook, h 33 Rear Depot
- Day Charlotte B, wid A H S, boarding 153 n Main, h same
- *Day Jno (Callie), cabt mkr Collins & Williams, h 16 Sorrell

BIGGEST
BUSIEST
BEST

**Asheville
Steam
Laundry**

PHONE 95

**43 to 47
W. College St.**

**SEE
Asheville
Dray, Fuel
and
Construction
Company**

**IF YOU WANT ANYTHING
HAULED**

**THEY HAUL
ANYTHING**

**Household Goods, Pianos,
Safes, Boilers, Engines,
and heavy weights**

GRADING

Wood and Kindling

PHONES 223 and 645

11 N.W. Pack Sp.

Asheville Wholesale Drug Company

INCORPORATED

365-7-9 Depot St.

Telephone 1042.

ASHEVILLE, N. C.

Wholesale Druggists

AND

Manufacturing Chemists



W. A. WEBB & SON

Livery, Feed and Sale Stable

40 College Street, Opp. Square

PHONE 1463

150

ASHEVILLE [1910] DIRECTORY

**UNION
PLUMBING
COMPANY**

**P
L
U
M
B
I
N
G**

**78.
LEXINGTON
AVENUE**

Phone 432

Day Myrtle S Miss, clk Met L Ins Co, h 66 s Main
 Dayton Thos, blksmith J C Wallace
 *D'Boise Emmett, cook Glen Rock Hotel, bds 400 Depot
 Deal Carrie E Miss, bkkpr Singer Sewing Mch Co, bds 38 Pen-
 land
 Deal Jno M (Bessie), (Deal & Rector), furn, h 70 Charlotte
 Deal Obe H (Minnie), lin opr Gazette-News, h 20 Holland
DEAL & RECTOR (Jno M Deal, T S Rector), furniture,
 house furn gds, stoves and carpets, 27 n Main—phone 354
 Dean Alice Miss, tchr Asheland av Schl, h 165 Asheland av
 Dean Chas H (Tembte), h 165 Asheland av
DEAN CLAY L, DR, chiropractor, Lange Bldg, n w Pack
 Sq—phone 621, rms same
 Dean Geo (Florence), h Chunn's Cove (R F D 2)
 Dean Hosea J (Reba), trav slsmn, h 275 s French Broad av
 Dean Mary Miss, h 165 Asheland av
DEAN O S, pres Weaverville College, h Weaverville, N C
 Deaton Jno H, lab, h 25 Logan
 Deaton Mattie Miss, h 25 Logan
 Deaton Thos (Lizzie), lab, h 25 Logan
 Deaton Walter, h 25 Logan
DEATON also **DAYTON** and **DEYTON**
 Deaver Ethel C Miss, h 23 Woodfin
 Deaver Reuben M (Sarah A), h 33 Montford av
 Deaver S A Mrs, grist mill W Asheville, h 33 Montford av
 Debrew Henrietta, wid Wm, h 12 Madison
 De Forest Jno B, tchr Ashev Schl, rms same
DE LAND ALFRED W, mngr Ashev Whol Drug Co, bds 29
 Flint
 Dellinger Floyd S, clk, h 58 Vance
 Dellinger Mary J, wid Lorenzo D, h 58 Vance
 Dellinger M Katherine Miss, music tchr 58 Vance, h same
 *De Lote Wm, porter J A Guffey, h Aston pl
 Del Rosa Farm, boarding, Grace; Mrs Martha Way, propr
 De Moss Devona, wid Clarence, h 29 Asheland av
 De Moss Harry, student, h 29 Asheland av
 *Dendy Sudie, bds 159 College
 Dennis Dewey Z (Daisy), tel opr Sou Ry, bds 79 Asheland av
 Dennis Eliza, wid W D, h Main cor Woodfin
 Dennis Georgie Miss, h Main cor Woodfin
 *Dennis Geo, lab, bds 241 n Main
 Dennis Lee, tchr Montford av Schl
 Denoon A S Mrs, art goods 7 Haywood, bds 35 s French Broad
 Denton Jas F (Mary), carp, h 5 Biltmore rd, S Biltmore
 Denton Jas F Jr, painter, h 5 Biltmore rd, S Biltmore

**STEAM
LAUNDRY**

"Sanitation and
Satisfactory Ser-
vice" are our
chief aims for
our Patrons

**MOUNTAIN
CITY LAUNDRY**

**30 N.
Lexington Av.**

PHONE 426

REAL ESTATE & RENTAL AGENTS

**WE MAKE A SPECIALTY OF HANDLING
NEGRO TENEMENT PROPERTY**

Our Office is in the Y. M. I. Bldg.

P. J. SWEPSON & CO.

**We Report Monthly
We Guarantee Satisfaction**

PHONE 762

The S. & W. H. Northrop Lumber Co., Inc.

Manufacturers, Wholesalers and Exporters of Yellow Pine Lumber and Shingles

STEWART M. WOODWARD, Pres.
J. L. ROBERTSON, Vice-Pres & Treas.

WILMINGTON, N. C.

OFFICE, YARDS and WHARF
Queen, Surry and Castle Street

ASHEVILLE [1910] DIRECTORY

151

Denton Mc Kibben (Edwina P), agt Imp M L & H Ins Co, h
30 Starnes av
Denton W M, tel opr The Ashev Citizen, rms 5 s French Broad
De Planck Mother, prin Hillside Academy, h same
Depot Presbyterian Church, 94 Ora
*Depot Pressing Club, 424 Depot; I W Kerns, propr
Dermid Albert, student, h 28 n Ann
Dermid Helen Miss, h 28 n Ann
Dermid Junius W (Coila), condr Sou Ry and pres Ashev China
Co, h 28 n Ann
Dermitt Walter (Blanche), contr, h 153 Pearson Drive
*Derr Granderson, baker Battery Park Hotel, h 18 Brick
*De Rumpley Cora, cook Western Hotel, h 29 Hildebrand
*De Rumpley Lizzie, waitress Western Hotel, h 22 Davidson
*Derumpley Prelow (Cora), lab, h 29 Hildebrand
DERUMPLEY see also **DALRYMPLE**
Detmore R L, stengr Whiting Mnfg Co, rms Y M C A Bldg
De Vault Chas (Laura), h Chunn's Cove (R F D 2)
De Vault Ray E, driver Felmet Bros, h 361 w Haywood

CUTS

MAURICE JOYCE ENGRAVING CO.

WASHINGTON, D. C.

De Vault Wm B, chf caller Sou Ry, h 361 w Haywood
De Vault Wm W (Kate), engrn Sou Ry, h 361 w Haywood
DEVAULT see also **DAVALL** and **DÜVALL**
Devenish Alice G Miss, stngr, h 135 Furman av
Devenish Cecil F, clk Ashev Elec Co, h 135 Furman av
Devenish David G (Agnes E), h 135 Furman av
Devenish Mona Miss, stengr 3 Electrical Bldg, h 135 Furman
Devenish Nora A Miss, h 135 Furman av
Devine Bernard, saw filer, h 99 Jefferson Drive
Devine Chas, h 99 Jefferson Drive
Devine Francis, clk, h 99 Jefferson Drive
Devine H P Co (J L Smathers, H P Devine), furn, 315 w Haywood
Devine Hugh P (Mattie), (H P Devine Co), h 270 Patton av
Devine Janie Miss, cashr Palais Royal, h 99 Jefferson Drive
Devine Josephine Miss, trimmer Palais Royal, h 99 Jefferson
Drive
*Devine Louise, h 118 Valley

Ranges

Gas Asheville Electric Co.

PHONE 69

LaBarbe, Moale & Chiles.
City and Suburban Property.

Real Estate and Rental Agents
27 Patton Ave. PHONE 661
FARMS and TIMBER LANDS

CLUB CAFE AND CANDY KITCHEN

The Place for Refreshments

The Cleanest and Most Sanitary Ice Cream Manufacturing Plant in North Carolina
Phone 110 Prompt Family Delivery 21 Haywood Street

152

ASHEVILLE [1910] DIRECTORY

**I
M
P
E
R
I
A
L**

**SICK AND
ACCIDENT
INSURANCE
CO.**

31-33 American
Nat'l Bank Bld.
Phone 495

GAY GREEN, President
A. W. EK, Secretary
J. P. STARNES, Gen'l Mgr.

*Devine Robt (Laura), h 118 Valley
 Dewesse Humphrey (Bettie), carp, h 46 Clyde
 Dewesse Robt L, trans clk Sou Exp Co, h 9 Louis
 Dewesse Wm (Annie), carp, h 82 Hall
 Dewey Miss, nurse 6 Aston pl
 Dewing Gladys Miss, student, h 84 Starnes av
 Dewing Kate Mrs, h 84 Starnes av
DE YOUNG JNO T (Fannie L), agt Pittsburgh Aluminum
 Co, 7 Baird, h same (see card in classified business)
DEYTON see **DEATON**
 Diamond Abraham, clk M Diamond, h 160 s Main
 Diamond Annie Miss, saleslady Ashev Dry Goods Co, h 40
 Merrimon av
 Diamond Morris (Dora), clothing, 14 Eagle, h 160 s Main
 Diamond Rose Miss, cashr Pack Sq Cafe, h 160 s Main
 Diamond Sadie Miss, clk Ashev Dry Gds Co, h 160 s Main
DIBELBLISS see **DIVELBLISS**
 Dickerman Harriet A, wid Edwd H, h 95 Cumberland av
 Dickenson Clarence D, clk Sou Ry, bds 25 n French Broad av
 Dickenson J Warren Mrs, marker Ashev Ldy, h 72 Ralph
 Dickerson Frances B Mrs, boarding, 81 Charlotte, h same
 Dickerson Jas E (Frances B), sec Ashev Lbr Co h 81 Charlotte
 *Dickerson Loretta, cook, h 66 Poplar
 Dickerson Marion, clk Ashev Whol Drug Co, bds 5 Starnes av
 Dickerson E, carp, h 102 Patton av
 Dickey Helen Miss, emp Ashev Ldy
 *Dickey Wm (Emma), lab, h 219 Asheland av
 Dickinson Edgar C, propr Woolsey Greenhouses, h Woolsey
DICKS see **DIX**
 *Dickson Bryant, porter, h 133 Valley
 Dickson B Y, engnr Sou Ry
 *Dickson David, porter Battle & Cheesborough, h 133 Valley
 Dickson Eulah Miss, bds 77 n Spruce
 *Dickson Hattie, dom Battery Park Hotel
 Dickson Isaac, porter The Battery Park Bank, h 133 Valley
 Dickson Mathan S, timekpr Ashev Cotton Mills, h 60 Pack Sq
 *Dickson Silas, porter J H Law, h 11 Dundee
DICKSON see also **DIXON**
 Digges Estelle Miss, student, h 644 s Main
 Digges Geo A (Annie), agt Sou Ry, Biltmore, h 644 s Main
 Digges Geo A Jr, asst agt Sou Ry, Biltmore, h 644 s Main
DIGGES also **DIGS**
 Dill Jno (Eliza) miller, rms 19 Rector
 Dillingham Carr, bds 55 Penland
 Dillingham Grace Mrs, boarding 55 Penland, h same

J. C. McPHERSON
SLATE AND TIN ROOFING
Galvanized Iron Work -- Hot Air Furnaces
37 E. COLLEGE STREET

PLUMBING
STEAM
AND HOT WATER
HEATING
PHONE 138

**2000
LBS. IN
EVERY
T O N**

SOUTHERN COAL CO.

In Every Grade the Best Only
Phone 114 No. 14 N. Pack Square

Coal

ASHEVILLE [1910] DIRECTORY

153

Dillingham H Tildon (Grace), h 55 Penland
Dillingham Jas W, clk X B Lange, h 9 Central av
Dillingham Jessie Miss, h 44 Seney
Dillon Carmi F (Fannie A), h W Woolsey (R F D 1)
*Dillon Chas, h 43 Poplar
Dillon Harold F, h Woolsey (R F D 1)
Dillon Jerry, pressmn Hackney & Moale Co, h (r) 165 s Main
Dillon Jno W (Mollie), carp, h (r) 165 s Main
Dillon Mary E Miss, h Woolsey (R F D 1)
Dillon Stafford W, clk, h (r) 165 s Main
Dills Claude M (Dovie), trav slsmn, h 47 Panola
Dills Emma Miss, h 47 Panola
Dilworth Sarah E, wid J C, h 149 s French Broad av
*Dinkens Carl, driver Ashev Livery Co, h 32 s Beaufort
Dinkins Ethel Miss, bkkpr Ash Steam Ldy, h 149 Bartlett
*Dinkins Jno, brkmn Sou Ry
Dinkins Lucille Miss, h 149 Bartlett
DIRECTORY OF ASHEVILLE, office 11 Maxwelton Bldg,
40-42 Patton av—phone 1624, E H Miller, mngr
DIRECTORY LIBRARY, 11 Maxwelton Bldg, 40-42 Patton
av—phone 1624, (Piedmont Directory Co)
Dishman Kellam (Nannie), emp Sou Ry, h 450 s French Broad
Ditmore R L, rms Y M C A
*Divelbliss Anna, dom, h 16 Short
Divelbliss Frank W, brkmn Sou Ry, h 23 Depot
Divelbliss Grady E, driver J W Divelbliss, h 23 Depot
Divelbliss Jno W (Stella F), livery, 23 Depot, h same
Divelbliss Joseph E (Florence M), engr So Ry, h 131 Blanton
Divelbliss Robt L, driver J W Divelbliss, h 23 Depot
DIVELBLISS also **DIBELBLISS**
*Dix Sadie B, tchr Catholic Hill Sch, h Biltmore rd S Biltmore
Dixon Allen J, emp Sou Mica Co, h 60 Park pl
*Dixon Jas B, office boy Dr C L Minor, h 133 Valley
***DIXON JAMES L**, (Mamie), propr Eagle st Pressing Club,
h 62 Ridge
*Dixon Leroy, waiter Battery Park Hotel
*Dixon Mack (Lillie), h 35 Brooklyn al
Dixon Nathaniel R (May), bkkpr Ashev Cotton Mill, h 60
Pack Sq
Dixon Norman A, clk Ashev Whol Drug Co, h 5 Starnes av
*Dixon Silas R (Leacidia), porter J H Law, h 11 Dundee
DIXON see also **DICKSON**
Doan Egbert W, h 12 s Spruce
Doan Marguerite E Miss, h 12 s Spruce
Doan M D Mrs (Skinner & Hunter), h 12 s Spruce

If it is an
AUTO
Telephone
1633

Shetland Ponies
For Hire
**RIDING
OR
DRIVING**

C. L. MEARS
26
S. Lexington
AVENUE

**L
O
G
A
N**

**MERCHANT
TAILOR**

14 N. Pack Sq.
Phone 797

Meats

Kiibler & Whitehead

CITY MARKET. PHONES, 195 AND 694

THE LIFE INSURANCE COMPANY OF VIRGINIA

IS The OLDEST Southern Life Insurance Company
The LARGEST and STRONGEST Southern Life Insurance Company
The PIONEER Southern Industrial Life Insurance Company

A. R. GOODWYN, Superintendent -:- Maxwelton Building -:- ASHEVILLE, N. O.

154

ASHEVILLE [1910] DIRECTORY

F. J.
NEVERCEL

**B
I
C
Y
C
L
E
S**

**REPAIRED
AND SOLD**

**SUNDRIES
AND
SUPPLIES**

47 W. College St.

Doan Wm P (Margaret), dep register of deeds, h 12 s Spruce
Doane Frederick, h 525 w Haywood
Doane Lee, planer, h 525 w Haywood (2d fl)
Doane Lottie Miss, h 525 w Haywood
*Dobbins James (Estella), driver, h 56 Valley
*Dobbins Julia, h 56 Valley
*Dobby Amelia, h 44 Circle
Dobson Lula R Miss, nurse 22 s French Broad av, bds same
Dockery Thos L (Julia), steam ftr, h 312 n Main
DODD ERNEST W DR (Mary), optician C H Honess, h 228
Montford av
*Dodd Jos P (Gena), driver, h 12 Dundee
Dodd Lula Miss, emp Cotton Mill, h W Asheville (R F D 3)
Dodd Thos L (Mary A), mngr Star Market Biltmore, h 228
Montford av
Doe Dora, wid Thos B, h Bonny Crest Inn
Doe W B, emp Ashev Elec Co
Dolobran, residence of R S Howland, Sunset Drive
Dole Alsi B Miss, supt Allen Indus Schl, rms same
Donahoo Jessie Miss, 282 Cumberland av
Donahoo Mary S, wid Silas H, h 282 Cumberland av
DONAHOO see also **DONNAHOE**
Donald Joseph M (Lelia), (Donald & Donald), h 202 s French
Broad av
Donald Sidney G, (Donald & Donald), h 202 s French Broad
Donald & Donald (J M and S G Donald), furniture, 14 s Main
Donnahoe Beulah Miss, h 206 Merrimon av
Donnahoe Claude E V, clk Mac Kays Pharmacy, h 206 Merrimon
av
Donnahoe Earle, student, h 206 Merrimon av
Donnahoe Jefferson, student, h 206 Merrimon av
Donnahoe Ollie N, h 206 Merrimon av
DONNAHOE PRICE A (Kate), (Donnahoe & Bledsoe), h
206 Merrimon—phone 436
Donnahoe Roy, student, h 206 Merrimon av
DONNAHOE & BLEDSOE, (P A Donnahoe, J T Bledsoe),
real estate and rental agts, rms 1-3 Reed Bldg—phone 649
Donnan F W Mrs, dressmkr 5½ s Main, h same
Donnan Frank W, mchst Ashev Sup & Fdy Co, h 5½ s Main
DONNAN GEO W (Mary), genl mngr Ashev Supply & Fdy
Co, h 157 Asheland av—phone 894
Donnan Georgia Miss, student, h 157 Asheland av
Donnell Wm H (Martha), mngr Natl Casket Co, h 327 Mont-
ford av
Dononvan Bessie Miss, tchr, h Weaverville

**THE
MOORE
PLUMBING
COMPANY**

16 N. Pack Sq.

PHONE 1025

**Sanitary
Plumbing
General Tin
and
Metal Work
Hot Air
Furnaces**

**J. S. MOSSELLER, THE EXPERT SAFE OPENER
GUN AND LOCKSMITH**

**REPAIR WORK---Musical Instruments, Phonographs, etc., Keys made and fitted, Barbers' Tools, Horse
Clippers, all kinds of Cutlery and Lawn Mowers sharpened and repaired equal to new. A trial will convince
13 College Street -:- Second Hand Lawn Mowers and Locks for sale CHEAP**

ALL KINDS
HARDWOOD LUMBER

ENGLISH LUMBER CO.

PHONE
321

ASHEVILLE [1910] DIRECTORY

155

Donovan Kate Miss, h 412 Merrimon av
Donovan Maggie Miss, h 412 Merrimon av
Dooley Hester, laundress, h 43 Brick
*Doster Henry (Mary), gro 137 Valley, h 47 Hill
Dougherty Gordon W, del clk Sou Exp Co, W Asheville
Dougherty Joseph McD (Annie), engnr Sou Ry, h 159 Park av
DOUGHERTY see also **DAUGHERTY**
Doughty Alice Miss, boarding Sunest Drive cor Baird, h Hill-
side Cottage
DOUGHTY CYNTHIA A MISS (The Misses Doughty), h
Sunset Drive—phone 1143
DOUGHTY KATHERINE E MISS (The Misses Doughty),
h Sunset Drive—phone 678
DOUGHTY MISSES (The), (Katherine E, Cynthia A) propr
Edgewood, Hillside and Ville Roye Cottages—phones
1143 and 678, h Sunset Drive cor Baird (see p 13)
Douglass Geo J (Adelaide) propr European Hotel h 420 Depot
*Douglass Henry (Carrie), lab, h 314 Baptist Hill
*Douglass Lottie, domestic 6 Oak, Biltmore
*Douglass Edison (Mary), driver, h 118 Livingston
Dowers J F, eating hse 36 Mountain, h 325 College
Dowmie Lillian Miss, h 22 Nelson av
Dowmie Wm (Mary), boiler mkr, h 22 Nelson av
*Downs Fountain, waiter Sou Ry Dining Room
*Downs Jno W (Susan), lab, h 35 Curve
*Downs Margaret, cook C S Davis, 58 Cherry
*Downs Zellen, h 35 Curve
Down Robt J (Lillian), mngr C Sawyer, Biltmore, h 4 All
Souls Crescent, Biltmore
Doyle A B Mrs, h “Hillicote Cottage” Victoria rd
Drake Chas K, carriage painter 44 Market, h 25 Southside av
Drake Helen Miss, student, h Pearson Drive cor Cortland av
Drake Jno F (Julia), electr n, bds 408 w Haywood
Drake Jno R (Hannah), condr St Ry, h 319 n Main
Drake Wm H (Mildred) motorman St Ry, h 30 Philip
Draughon Elizabeth A Miss, h 27 Charlotte
Drhumor Building (offices), 48-50 Patton av
Drummond Alee W Miss, h 30 Blake
Drummond Cameron P Miss, h 30 Blake
Drummond Cora L Miss, h 71 Magnolia av
Drummond Grover C, fireman Sou Ry, h 80 Ora
*Drummond Jeremiah, fireman Winyah Sanitorium, rms same
*Drummond Millie, laundress, h 44 Smith
*Drummond Minnie, h 5 Atkin
Drummond Wm C (Mamie B), bkkpr, h 30 Blake

Asheville

**Pepsi-Cola
Bottling Co.**

**102 Patton Ave.
PHONE 271**

**Bottlers and
Distributors of**



For the Trade

Feed the Nerves

Aids Digestion

REFRESHING

INVIGORATING

Brownhurst Greenhouses

MURDOCK AVE., Near The Manor
Phone 497
E. E. BROWN, Proprietor

CUT FLOWERS, Decorative and Bedding Plants

CAROLINA

"M. & W.
INDIAN"

PROMPT DELIVERY

COAL

& ICE CO.

PHONE 130

23 PATTON AV.

WEIGHTS ACCURATE

Asheville Livery Company

JOE J. KAELIN, Manager, Successors to NEW YORK LIVERY COMPANY
HIGH CLASS LIVERY. Open Day and Night. Phone 104. 9-11-13 S. Lexington Ave.

156

ASHEVILLE [1910] DIRECTORY

- Drummond Wm C Jr, clk h 30 Blake
- Dryman Mountain Dairy, R F D 4; J H Greenwood, propr
- Dryman Caney (Matilda), painter, h W Asheville (R F D 3)
- Dryman Minnie Miss, rms 11 Rector
- Dryman Noah B (Lula), shoemkr, h W Asheville (R F D 3)
- Dryman Thos (Cordie), painter, rms 11 Rector
- Ducker Zochius T (Addie), h 453 w Haywood
- Duckett Alonzo L (Minnie), supt Arc dept Ashev Co, h 63 Asheland av
- Duckett Archie M, florist, h 303 s Main
- *Duckett Collier (Virginia), hostler Sou Ry, h 8 Max
- Duckett Cora Miss, h W Asheville
- Duckett Emma Mrs, weaver, h 303 s Main
- Duckett Furman, plstr, h W Asheville (R F D 3)
- Duckett Gertrude Miss, stengr, h 303 s Main
- Duckett H Walter (Mary), watchman Riverside Park, h W Asheville
- Duckett Herbert, emp Talcum Puff Co, h W Asheville
- Duckett J Brooks, student, h 303 s Main
- Duckett Martha E Mrs, boarding 88 s French Broad av, h same
- Duckett Ralph, mchst, h W Asheville (R F D 3)
- Duckett Rex B, clk M M Sullivan, h 303 s Main
- Duckett Richard, lather, h W Asheville (R F D 3)
- Duckett Thos B (Martha E), carp, h 88 s French Broad av
- Duckett Thos C, clk R M S, rms 43 s French Broad av
- Duckett Thos M, county treas office Court House, h 88 s French Broad av
- Duckett W H, emp Ashev Elec Co
- Duckworth Nellie M Mrs, housekpr Swannanoa Hotel
- Dudley Jno S, clk, Lee-Bryant Co, h Grace
- *Duff Lula, maid 300 Montford av
- *Duffy Walter (Mollie), h 260 Beaumont
- Dufour Elise, wid Albert J, h 156 n Main
- Dufour Frances Miss, h 156 n Main
- Dufour Rhett, file clk Sou Ry, h 156 n Main
- Duke Annie L, wid C M, nurse, h 177 Cumberland av
- Dukes E S Mrs, stengr Furn Buyers Assn, h 56 Hiawassee
- Dukes Edwd S (Marie), figmn Sou Ry, h 56 Hiawassee
- Dukes Elizabeth J, wid Charlton, h Pearson Drive
- Dukes Mary L Miss, h Pearson Drive
- Dukes Susan Miss, tchr Montford av Schl, h 30 Cumberland av
- Dula Phoebe Miss, dressmkr, h 48 Woodfin
- Dula Springs, Weaverville
- Dulaney Agnes Miss, nurse 96 College, h same
- Dulaney Frank P (Agnes), h 96 College

Send Postal or Telephone **BIG 400 PRESSING CLUB**

Oates Building, N. Pack Sq., Basement.

PROMPT SERVICE, BEST WORK

Phone 1517

Cleaning of all kinds of goods, Cloakings, Cassimeres, Stockinettes, Worsted Suitings, etc.

FRAZIER & THOMPSON, Proprietors

Electric Supplies

Piedmont Electric Co.

64 PATTON AVENUE

ASHEVILLE, - - N. C.

ASHEVILLE [1910] DIRECTORY

157

Dulaney Raymond, student, h 96 College
*Dunbar Saml (Mary), fireman Ashev Ldy, h 98 Hazzard
Duncan Alfred (Rebecca), h 23 Williams
Duncan Anderson F (Virginia), steamftr, h 25 Adams
Duncan Cora Miss, student, h 418 n Main
Ducnan David W (Ida), clk Gross, h 68 s Liberty
Duncan Elizabeth, wid Jno, h 168 Pearson Drive
Duncan H McCall (Marion), spl agt Sou Ry, h 182 s French
Broad av

Duncan Joseph C, student, h 25 Adams
Duncan Lettie Miss, h 296 Riverside Drive
Duncan Nathaniel, lab, h 296 Riverside Drive
Duncan Vera Miss, h 25 Adams
Duncan Wm F, teller Citizens Bank, h 25 Adams
Duncan Wm G (Lavinia), h 418 n Main
DUNHAM HARRY A (Ella), propr Dunhams' Music House,
h 224 Patton av

Dunham Maude O Miss, saleslady Dunham's Music House, h
224 Patton av

DUNHAM'S MUSIC HOUSE, pianos and musical merchan-
dise, 16 n Pack Sq—phone 420: Harry A Dunham, propr

*Dunkley Fred, sexton 1st Baptist Church, 56 College
Dunlap Geo T, flgmn Sou Ry, bds 102 Ralph
Dunlap Geo T, fireman Sou Ry, bds 382 s French Broad av
*Dunlap Jno, brkmn Sou Ry

Dunn Edna Mae Miss, musician, h 71 Starnes av
Dunn Eliza C, wid W L, h 84 Penland
Dunn Florence Mrs, pianist, h 16 Seney
Dunn Geo W (Florence), trav slsmn, h 71 Starnes av
Dunn Josephine Mrs, h 71 Starnes av
Dunn Kate Miss, nurse, Highland Home, bds 75 Zillicoa
Dunn Lucille B Miss, h 71 Starnes av
Dunn Luella F Miss, stengr Piedm't Elec Co, h 84 Penland
Dunn May Miss, h 71 Starnes av
Dunn Thos A (Aldeba), h Hillside cor Summit

DUNN WM L (Myrtle), physician Medical Bldg, Battery
Park pl—phone 818; office hours 11 a m to 12:30 p m and
3 to 4 p m; h Bungalow, Hillside cor Summitt—phone 773

DURHAM BENJ J DR (Fannie), dentist, 10-11 Medical Bldg
—phone 726; office hours, 9:30 a m to 1:30 p m; 3 to 5 p m,
h 144 Flint—phone 788

*Durham Eliza, laundress, h (r) 134 Poplar
*Durham Elmer (Nora), porter Seawell's Pharmacy, h 138
Weaver

Durham J W, fireman Sou Ry

BIGGEST
BUSIEST
EST

PHONE 95
Asheville Steam Laundry
43 to 47 W. College

Phones 223 and 645

Asheville Dray, Fuel and Construction Co.

A
X
T
H
E
I
N
G
H
A
D
L
E
D

Asheville Dray, Fuel and Construction Co.

11 N. W. Pack Sq.

Asheville Wholesale Drug Company

Wholesale Druggists

INCORPORATED

AND

365-7-9 Depot St.

Telephone 1042.

ASHEVILLE, N. C.

Manufacturing Chemists



W. A. WEBB @ SON

Livery, Feed and Sale Stable

40 College Street, Opp. Square

PHONE 1463

158

ASHEVILLE [1910] DIRECTORY

**UNION
PLUMBING
COMPANY**

**STEAM AND
HOT WATER
HEATING**

7

S. LEXINGTON
AVENUE

Phone 422

**STEAM
LAUNDRY**

"Sanitation and
Satisfactory Ser-
vice" are our
chief aims for
our Patrons

**MOUNTAIN
CITY LAUNDRY**

30 N.
Lexington Av.

PHONE 426

*Durham Peyton (Jane), butler, h 119 Valley
*Dusenbury Chas B Rev (Lula A), pastor Livingston Presby-
terian Church, h 71 Eagle
*Dusenbury Lula A, tchr Calvary Presby Schl, h 71 Eagle
*Dusenbury Viola, h 71 Eagle
Dustin Mary Miss, h 162 w Chestnut
DUVALL LE ROY (Helen E), adv mgr The Ashev Citizen,
h 62 Charlotte
Dyer J (Jane), carp, h 59 Spring
Dysart W A, condr Sou Ry

Everybody's Business is Nobody's Business
Make it Your Business to Call on
M. A CREASMAN, The Contractor
OATES BLDG., Downstairs
EXCELLENT REPAIR WORK A SPECIALTY

Eagle Jas S, engr Sou Ry, rms 454 Depot
Eagles Hall, 33½ s Main, Columbus Goodrum, janitor
*EAGLE STREET PRESSING CLUB, 7 Eagle; Jas L Dixon
propr—phone 1242 (see classified Pressing Clubs)
Eagle W T, fireman Sou Ry
Eagle Wm M, engr Sou Ry, rms 454 Depot
Earle Addie C Miss, bkkpr Earle & Nelson, h 76 n Liberty
*Earle Bilton, brkmm Sou Ry
*Earle Benj (Maria), brkmm Sou Ry, h (r) 129 Depot
*Earle Hattie V, tchr Hill St Schl, h 123 Poplar
Earle J Daniel (Bessie), (Earle & Nelson), h W Asheville
*Earle Jas, porter Whitlock Clothing Co, h 7 Greer's Row
*Earle Jno (Lillie), lab, h Black cor Olive
*Earle Joseph (Mollie), h (r) 27 Sorrell ..
*Earle Mary, h 63 Valley
*Earle Nancy, h 123 Poplar
Earle & Nelson (J D Earle, J D Nelson), mdse brokers and
proprs Ashev G & H Co, Depot cor Roberts
*Earle Wm, lab, h (r) 27 Sorrell
*Earls Houston (Martha), h 108 Eagle
*Earls Josephine, h W Asheville
Early Beatrice Miss, laundress, h 81 Depot
Early Chas, emp Ashev Elec Co
Early Chas O, air inspr Sou Ry, bds Montford Hotel
Early I B, propr Belmont Dairy, h Bearverdam rd
Early Lillie Miss, maid 64 Starnes av
Early S Pinckney, carp Southside av nr Ora

Asheville & East Tennessee R. R.

WEAVERVILLE LINE

for Mars Hill, Democrat and Barnardsville.

Cars leave Pack Square in Asheville at
convenient intervals for Reem's Creek and
Weaverville, connecting with daily stages

Office, No. 7 North MAIN STREET

Yellow Pine
White Pine
Hardwoods

LUMBER

WOODWARD & SON
NINTH AND ARCH STREETS
Richmond, Virginia



See between pages 188-189

ASHEVILLE [1910] DIRECTORY

159

Early Wm (Nellie), emp Swannanoa Ldy, rms 29 Central av
Earnhardt L M, condr Sou Ry
Earwood Wm R (Sudie), farmer, h W Asheville (R F D 3)
Easley Jno (Helen), plmbr, h 283 College
Easterlin Lucius D, slsmn Nichols Shoe Co, bds 20 Patton av
Eatman Alfred (Kate), lab, h 82 Ralph
Eaton Geo E, engrnr Sou Ry, h 370 w Haywood
Eaton H C, mngr North Carolina Oil Co, h High Point, N C
Eaton Jno H (Elizabeth), plstr, 370 w Haywood, h same
Eaton Maude Miss, h 370 w Haywood
Eaton Troy B, student, h 370 w Haywood
Ebbs Jno A (Emma L), car inspr Sou Ry, h 385 S'side av
Ebbs Mamie Miss, h 385 Southside av
Eberman Edwin (Annie), sec-treas Scott Lbr Co, h Liberty
cor Hillside
Eberman Irene, mad, h 14 Eagle Terrace
Echoles R P, yd switchmn Sou Ry
Eckard Ralph, clk R M S, rms 43 s French Broad av
Eckel Oscar F, phys 17-18 Revell Bldg, rms 17 College
Edgecomb Alfred E, (Macon Lbr Co), h Knoxville, Pa

CUTS MAURICE JOYCE
ENGRAVING CO.
WASHINGTON, - D. C.

Edgerton Butler, brakeman Sou Ry
*Edgerton Jno, lab, h 485 n Main
*Edgerton Julia, h 187 Beaumont
*Edgerton Rosa, cook 73 Merrimon av
*Edgerton Sibel, waiter Winyah Sanitarium
EDGERTON see also EGERTON
"EDGEWOOD COTTAGE," boarding, Sunset Drive cor
Baird—phone 678, Miss K E Doughty propr (see p 13)
Edgewood Park, Hill opp Buttrick, res of J M Campbell
Edmonds Lelia, wid Andrew, h 43 Spring
Edmonds Lillie Mrs, h W Asheville
Edmonds Rhoda Miss, h W Asheville
Edmonds Mary E, wid J E, h 8 Short McDowell
Edmunds Miss, mlnr W E Kindley & Co
*Edmundson Fleet, washer Chambers & Weaver
Edwards —, rms 16 Harkins Bldg
Edwards P L, tchr, h P F D 3

ASHEVILLE ELECTRIC COMPANY
St. R w 'y. Electrical Light and Power. Gas
PHONE 69

LaBarbe, Moale & Chiles
City and Suburban Property.

Real Estate and Rental Agents
27 Patton Ave. PHONE 661
FARMS and TIMBER LANDS

CLUB CAFE AND CANDY KITCHEN *Restaurant,*

Ice Cream Parlors, 20th Century Sanitary Soda Water Fountain

CANDY MANUFACTURERS

21 Haywood St.

Near Post Office

Phone 110

160

ASHEVILLE [1910] DIRECTORY

**I
M
P
E
R
I
A
L**

**SICK AND
ACCIDENT
INSURANCE
CO.**

31-33 American
Nat'l Bank Bld.

Phone 495

GAY GREEN, President

A. W. EK, Secretary

J. P. STARNES, Gen'l Mgr.

Edwards Blanche Miss, mch emp Sou Mica Co, h W Asheville
Edwards Daniel, clk M H Kelly, h 74 West
Edwards Fannie E, wid M A, h 19 Buxton
Edwards Frank O, clk Mustin-Robertson Co, bds 361 n Main
Edwards Gwyn, real estate, h W Asheville
Edwards Horace, tmstr J M Westall & Co, h W Asheville
Edwards Jack E (Carrie), pipeftr Sou Ry, bds 382 s French
Broad av

Edwards Jas F, driver J L Welch & Co, h Emma, N C

*Edwards Janie, cook 197 Chestnut

Edwards Lucius E (Jennie), clk H Redwood & Co, h 361 n
Main

Edwards Luther D, slsmn Ashev Gro Co

Edwards Oskie, weaver, h 19 Buxton

Edwards Robt, tchr, h R F D 3

*Edwards Sallie, cook, h 43 Ocala

Edwards Sue E Miss, h 19 Buxton

Edwards Vernon T, stengr, h 19 Buxton

Edwards Wm, h W Asheville

*Edwards Wm, soft drinks, 67 Sycamore

Edwards Wm D (Osie), lab, h 74 West

Edwards Wm M, clk, bds 55 Woodfin

Edwards Wm S E (Dora), trav slsmn, h 62 Jefferson Drive

Efrd Wm A (Jennie), baggage mstr Sou Ry, h 164 Bartlett

Egerton Jas A (Annie), Slayden, Fakes & Co, h 141 Chestnut

Egerton Laura F Miss, h 141 Chestnut

*Egerton Louvenia, cook 199 Pearson Drive

Egerton Lucy J Miss, h 141 Chestnut

*Egerton Tolliver (Fannie), lab, h 20 Cumberland av

EGERTON see also **EDGERTON**

*Edison Douglass, driver Millard Livery Co, h 118 Livingston

Eidson J W Mrs, saleslady Bon Marche

EK AUGUSTUS W, sec Imp Mut Life & Health Ins Co, h
62 Clayton

Elbermar The, Victoria rd, Mrs Margaret Penniman, propr

Electrical Building (offices), 64 Patton av

Elgin H Bassett, stengr Armour & Co, bds 39 n French Broad

Elias B, rms 17 Medical Bldg

Elias Bernard, slsmn M V Moore, rms 17 Medical Bldg

Elias Donald, h 5 All Souls Crescent, Biltmore

Elias Kope, h 5 All Souls Crescent, Biltmore

Elias Lewis W (Frances), phys 21 The Morsell, h 5 All Souls
Crescent, Biltmore

Elias Timoxena Mrs, h 5 All Souls Crescent, Biltmore

Elias Swain, student, h 5 All Souls Crescent, Biltmore

CONTRACTOR ———— AND ———— BUILDER

STEEL RANGES

J. C. McPHERSON

37 E. COLLEGE STREET
PHONE 133

PLUMBING STEAM AND HOT WATER HEATING

COAL

SOUTHERN COAL CO.

We handle only the best in every grade. PROMPT DELIVERY
2000 Pounds in Every Ton.

PHONE
114

14 N. Pack Sq.

ASHEVILLE [1910] DIRECTORY

161

Elk Mountain Cotton Mill Co, Owenby, N C
 Elkins — rms City Stables
 Elkins Chas Y (Susan), carp, h W Asheville (R F D 3)
 Elkins Eugene (Stella), driver H J Olive, h Haywood pk, W Asheville
 Elkins Harrison (Burgia), lab, h W Asheville (R F D 3)
 Elkins Herbert L, msngr, h W Asheville
 Elkins Jno, lab, h W Asheville (R F D 3)
 Elkins Lottie Miss, student, h W Asheville (R F D 3)
 Elkins Mark C (Mollie), driver H J Olive, h 59 Spring
 Elkins Martin, h W Asheville
 Elkins Robt (Elizabeth), carp, h W Asheville
 Elkins Wells, driver, bds 55 Woodfin
 Elkins Wm C (Finette), blksmith Ashev S & Fdy Co, h W Asheville

ELKS CLUB (The), 50½ Patton av (3d fl)

Elks Hall, Drhumor Bldg (3d fl)

*Elks Hall, 14½ Eagle

Elledge Nellie, wid Jas W, h 16 Green

Ellenburg Jerome (Maggie), lab, bds 8 Factory Hill

Eller Benj L (Katherine), carrier P O, h 181 Asheland av

Eller Eugene E (May), carp, h 67 Josephine

Eller Hattie E Miss, nurse Mission Hospital, h same

Eller J Frank, h 181 Asheland av

Eller Joseph P, driver, h 181 Asheland av

Eller Nannie, wid J E, cook, h 12 McDowell

Eller M Pearl Miss, h 181 Asheland av

Eller Thos N (Florence), foremn Sou Shops, h 375 w Haywood

Ellerson A R, pres Ashev Hdw Co, res Richmond, Va

ELLERSON W R, sec-treas A Hdw Co, rms 147 w Chestnut

ELLERSON see also **ELLISON**

Elliott W Avery (Addie), slsmn Dr T C Smith, h 31 Pearle

Elliott Wm H, barber Battery Park Shop, bds 226 Depot

*Ellis Ada, cook, h 44 McDowell

*Ellis Archie, lab, h 124 Church

Ellis Carson, student, h 5 Oak, Biltmore

Ellis David Prof (Kate S), prin S Biltmore Schl, h 5 Oak, Bilt

Ellis Donald, student, h 5 Oak, Biltmore

Ellis Edwd S (Mary L), propr White Clover Daisy, h Chunn's Cove (R F D 2)

Ellis Fife, student, h 5 Oak, Biltmore

Ellis Geo W (Carrie), harness mkr, h 376 w Haywood

*Ellis Henry, lab, h 7 Dundee

Ellis Hugh E, cashr Natl Biscuit Co, h 17 Maxwelton Bldg

Ellis Jno W (Anna L), loomfxr Cotton Mill, h 32 Girdwood

If it is an

AUTO

Telephone
1633

Shetland Ponies
For Hire

RIDING
OR
DRIVING

C. L. MEARS

26

S. Lexington
AVENUE

LOGAN

MERCHANT

TAILOR

14 N. Pack Sq.

Phone 797

Poultry Kiibler & Whitehead

CITY MARKET. PHONES, 195 AND 694

THE LIFE INSURANCE COMPANY OF VIRGINIA

ORGANIZED 1871

Is a regularly organized
Life Insurance Company,
operating under a Special
Charter from the State of
Virginia.

Home Office Richmond, Va.
A. R. GOODWYN, Superintendent Maxwellton Building Asheville, N. C.

162

ASHEVILLE [1910] DIRECTORY

PRACTICAL

J. WILL KESTERSON
47 W. College Street

GUN and LOCKSMITH
47 W. College Street

J. WILL KESTERSON
47 W. College Street

Trunks
Umbrellas
Cash Registers
Typewriters
Repaired
Tools Sharpened
All Kinds of Keys
Fitted

Phone 303

**John
Gathey**

CABINET AND
ORNAMENTAL
WOOD WORK
OF ALL KINDS

UPHOLSTERY

**Making
Mission
Furniture
A Specialty**

8 E. College St.

Ellis Kate S Mrs, tchr S Biltmore Schl, h 5 Oak, Biltmore
*Ellis Mary, h 96 Valley
Ellis R Lee (Nannie) sec-treas Coca-Cola Bottling Co of Ashev
bds 91 s Main
*Ellison Lawson, lab, h 54 Southside av
ELLISON see also **ELLERSON**
Ellsworth Wm J (Nellie H), h 60 Conestee
Elm (The), boarding 42 Walnut, Mrs Grace Johnson, propr
Elmore Ada L Miss, clk Paul's Bakery, h 1 Buxton
Elmore Ernest, driver Pauls Bakery, h 1 Buxton
Elmore Geo E (Fannie B), driver Mtn City Ldy, h W Ashev
*Elmore Hannah, cook, h 45 Wallach
Elmore Jno M (Louisa), clk Burton & Holt, h 1 Buxton
Elmore Wm E, clk Ashev Drug Co, bds 408 w Haywood
*Elrod Thos M (Lees M), prin S Ashev Schl, h 85 Circle
Else Clarence, condr, h 72 Ralph
Else Cornelia Miss, h 72 Ralph
Else Frankie Miss, h 72 Ralph
Else Henry (Emma), h 72 Ralph
Else Minnie Miss, h 72 Ralph
Elsmore Jos E (Carrie), emp Cotton Mill, h 62 Pack Sq
Elton (The), boarding, 18 Oak, Mrs S N Watkins, propr
Elton Annex (The), 28 Oak, Chas Watkins, propr
Emanuel Alice R Miss, stengr, h 56 Hiawassee
Emanuel Amy Miss, court stengr, h 56 Hiawassee
Emanuel Business College, 26 Woodfin, Miss Pearl Holman,
president
Emanuel Henry I, electrical engr, h 56 Hiawassee
Emanuel Sadie Miss, stengr, h 56 Hiawassee
Emanuel Sallie G Miss, h 56 Hiawassee
Emanuel Victor S, electrician, h 56 Hiawassee
Embler Carrie Miss, h 11 Spring
Embler David C (Josephine), agt Met Life Ins Co, h 63 East
Embler Joseph M (Harriet), florist, h 11 Spring
Embler T Grover, emp Ashev Elec Co, h 11 Spring
*Emerson James (Ester), lab, h 97 n Lexington av
Emma Graded School, Emma, N C, J L Reynolds prin
Emmons Loren E, emp A M Field Co, bds Roselawn
EMORY BENNETT H (Lida), v-pres and sec Miller-Rice
Paint Co, h 18 Oak
Emory Noah, lab, h 87 Hall
Emory Thos (Annie), lab, h 126 Hall
Empire Lumber Co (Inc), rm 3 The Morsell
Employers Liability Assurance Corporation of London, Eng,
(Ltd), (The), 34 Patton av, Wachovia L & Trust co, agts

W. A. WARD
10 N. Pack Square Phone 449

**ANYTHING
ELECTRICAL**

Maple Flooring and
: Poplar Siding :

ENGLISH LUMBER CO.

: Phone 321 :

- *England Edwd (Lizzie), lab, h 9 Mountain
- Engle Paul B, helper Union Plumbing Co
- English Alma Miss, h 18 n Liberty
- English Chas E, student, h 206 Chestnut
- English Edwd, h 18 n Liberty
- English Edwin B, inspr English Lbr Co, h 18 n Liberty
- English Guy C, lineman W U Tel Co, h 17½ n Main
- ENGLISH ISAAC McC**, v-pres and sec English Lbr Co (Inc)
h 124 Charlotte
- English J M (Blanche), (J M English & Co), h 206 Chestnut—
phone 1140
- ENGLISH J M & CO**, (J M English, E A Beaman), whol
lumber, rm 10 Temple Court—phone 252
- ENGLISH JNO L** (Cora), pres and genl mngr English Lbr
Co (Inc), h 18 n Liberty
- English Laura Miss, h 18 n Liberty
- ENGLISH LUMBER CO** (Inc), whol dlrs and mnfrs, Avery
and Sou Ry, J L English, pres-genl mngr; I M English,
v-pres-sec—phone 31 (see top lines)
- English Roy, student, h 18 n Liberty
- Enloe Andrew C, engr Sou Ry, bds 29 Jefferson Drive
- Enloe Benj F, fireman Sou Ry, bds 29 Jefferson Drive
- Enloe L Arthur (Pauline), engr Sou Ry, h 17 Park av
- *Enloe Benj, porter Longbottom's Shop, h Ridge st
- *Enlow Jno, porter Longbottom's Shop, h 6 Max
- Ennes Gertrude A Miss, tchr Orange Schl, h 26 Charlotte
- Ennes Harriet Miss, tchr Orange Schl, h 26 Charltoe
- Ennes Howard W, student, h 26 Charlotte
- Ennes Ira R (Retta), supervisor, h 26 Charlotte
- Ennes Jno P (Sophie), h Kenilworth Park
- Ennes Retta Mrs, propr The Carolina, h 26 Charlotte
- Ensley Alfred L (Lillie), weaver, h 458 w Haywood
- Ensley Arthur, weaver, h 458 w Haywood
- Ensley Dock C, flgmn Sou Ry, bds 102 Ralph
- Ensley Edwd E, condr Sou Ry
- Ensley Paul, emp Sou Exp Co, bds 80 Penland
- Epley J Nelson (Daisy), fireman Sou Ry, h 89 Atkinson
- Epley Pinckney (Callie), tanner, bds 7 Tannery
- Epps Fannie Miss, tchr, h 23 Orange
- Epps G Wm (Mary R), h 23 Orange
- EPPS GILBERT W**, sec Weaverville Electric Co and Ashev
& East Tenn R R Co, h 23 Orange
- Epps Nettie L Miss, stengr LaBarbe Moale & Chiles, h 23
Orange
- *Erby Amos, emp Sou Ry, bds 23 McDowell (2d fl)

Asheville

**Pepsi-Cola
 Bottling Co.**

102 Patton Ave.

PHONE 271

**Bottlers and
 Distributors of**



For the Trade

Feed the Nerves

Aids Digestion

REFRESHING

INVIGORATING

Brownhurst Greenhouses

MURDOCK AVE., Near The Manor

Phone 497

E. E. BROWN, Proprietor

CUT FLOWERS, Decorative and Bedding Plants

Asheville Livery Company

JOE J. KAELIN, Manager, Successors to NEW YORK LIVERY COMPANY

HIGH CLASS LIVERY. Open Day and Night. Phone 104. 9-11-13 S. Lexington Ave.

ERBY also IRBY

Ericsson Eric (Chrystina), supt U S Furn Mnfg Co, h 11 Brook, Biltmore

Ericsson Ione Miss, h 11 Brook, Biltmore

Ericsson Marguerite Miss, h 11 Brook, Biltmore

*Ervin Matilda, h 5 (10) Ervin

ERSKINE MICHAEL A (Irene), dist coml mngr Ashev Tel & Tel Co, off Walnut cor Penland—phone 9052, h 8 Elizabeth

ERWIN ANN T MISS, asst librarian Ashev Library Assn, h 174 w Chestnut

*Erwin David, brkmm Sou Ry

*Erwin Deliah, cook Dr Carroll's Sanitarium, h 64 Hill

Erwin Ella S, wid S Burlow, h 174 w Chestnut

Erwin Forrest (Osie), emp Cotton Mill, h W Asheville

ERWIN J BURLOW, city treas, city Hall, h 174 w Chestnut

Erwin Jno A, figmn Sou Ry, bds 102 Ralph

Erwin Jno T (Lula), ins, h 136½ s Main

*Erwin Lillie, maid 88 Charlotte

Erwin Marcus (Susie H), clerk County Superior Court, h 101 Furman av

Erwin Mary Miss, h 174 w Chestnut

Erwin Robt C (Paralee), condr Sou Ry, h 41 Montford av

Erwin see also Irving and Irwin

Erwood Addie M Miss, emp Swannanoa Ldy, h 16 Bennett

Erwood Alice E, wid Jno, h 16 Bennett

Erwood Chas W, painter R E Bowles, h Biltmore

Erwood Clyde R, clk, h 16 Bennett

Erwood Mamie L Miss, smstrs, h 16 Bennett

*Escrage Wm (Lela), lab, h 273 n Main

Esmery Marie Madame, French teacher, rms 80 Flint

Estes Poindexter D, propr Silver Moon Pool Room, Depot st

Estes Ollie N, wid J L J, h W Asheville (R F D 3)

European Hotel (The), 420 Depot, G J Douglas, propr

Evans Alice Miss, emp Mtn City Ldy, h 98 Cherry

*Evans Arthur B (Mazaline), bellman, h 30 Hill

Evans B B, overseer Ashev Cotton Mills, h 66 Pack Sq

Evans Benj H, clk Sou Exp Co, h 9 Louis

Evans Chas A (Dorcias), bkkpr Sou Ry, h Jarrett st, W Asheville

Evans Chas, h 246 Mantford av

*Evans Edwd (Amanda), driver, h 226 Beaumont

Evans Geo E, clk Sou Exp Co, h Woolsey (R F D 1)

*Evans Gertrude, h 45 Pine

*Evans Hannibal, h 45 Pine

Evans Hester Miss, nurse, 22 s French Broad av, bds same

BIG 400 PRESSING CLUB Prices Always Right

Phone 1517

Oates Building, North Pack Sq. (Basement)

Ladies' Gentlemen's and Youths' Clothing. Party and Ball Dresses, Seal Skin Sacsques, Opera Cloaks, Velvet Cloaks and Dresses cleaned without ripping. Clothing of all kinds cleaned or dyed without taking apart.

FRAZIER & THOMPSON, Props.

TELEPHONES

Batteries,
Wires,
and Supplies
for rural lines

PIEDMONT ELECTRIC COMPANY

64 Patton Avenue

ASHEVILLE, - N. C.

ASHEVILLE [1910] DIRECTORY

165

Evans Jas, driver W P Jones
Evans Jas (Caldonia), bricklyr, h 415 w Haywood
Evans Jas Jr, driver, h 415 w Haywood
Evans Lonnie, driver, h 415 w Haywood
Evans Pinckney (Bergie), tanner, h 39 Rector
Evans Phidilia P (Ella), overseer Ashev Cotton Mill, h 66
Park Sq

*Evans Robt M (Rosa), tchr, h 104 Hazzard
*Evans Solomon G (Ella), emp Wach L & T Co, h 45 Pine
Evans Walter (Mattie), driver, h 5 Church, S Biltmore

EVANS see also EVINS

Eve A Emmerson, stengr Superior Court Buncombe Co, h
Bingham rd (R F D 4)

Eve Bessie Miss, h Bingham rd
Eve Chas W (Kate E), h Bingham rd

Eve Paul R, buyer Mustin Robertson Co, h Bingham rd
EVENING NEWS PUBLISHING CO (Inc), publrs Ashev
Gazette-News, 4 n Pack Sq—phone 202; W A Hildebrand
pres, Owen Gudger v-pres, Jesse R Law sec, F M Messler
treas

EVERHART J LOUIS (Nettie R), mngr N Main st Store,
Ashev Hdw Co, h 15 Woodfin

Everhart Nelson S (Alice), bkkpr Burton & Holt, h Chunn's
Cove (R F D 2)

*Eves Carrie, cook A M Field, 62 Grove

Evins Solomon, rms 19-20 Medical Bldg

EXCELSIOR PAINT & PAPER HOUSE, 34 n Main—phone
137; F M Johnson, propr; Norman H Johnson, mngr (see
backbone)

The Excelsior Paint & Paper House

F. M. JOHNSON, Proprietor

PAINTS, VARNISH AND WALL-PAPER

GENERAL CONTRACTORS

Government Work a Specialty

Phone 137 Asheville, N. C. 34 N. Main St.

DIRECTORY ADVERTISEMENTS BRINGS RESULTS
ALL WAYS AND ALWAYS

Asheville Wholesale Drug Company

INCORPORATED

365-7-9 Depot St. Telephone 1042.

ASHEVILLE, N. C.

Wholesale Druggists

AND

Manufacturing Chemists

**BIGGEST
BUSIEST
BEST**

**Asheville
Steam
Laundry**

PHONE 95

**43 to 47
W. College St.**

**SEE
Asheville
Dry, Fuel
and
Construction
Company**

**IF YOU WANT ANYTHING
HAULED**

**THEY HAUL
ANYTHING**

Household Goods, Pianos,
Safes, Boilers, Engines,
and heavy weights

GRADING

Wood and Kindling

PHONES 223 and 645

11 N.W. Pack Sp.



**UNION
PLUMBING
COMPANY**

**P
L
U
M
B
I
N
G**

**7 S.
LEXINGTON
AVENUE**

Phone 432

FENCING, Iron and Wire See M. A. CREASMAN. Oates Bldg., Downstairs PHONE 318 **FOR Your Yard, Garden or Farm**

Fagan Max (Rebecca), grocer Hazzard s e cor Pine, h same
Fain Nathaniel W (Myra), carrier P O and taxedermist, h 73
Montford av

Fain Annie Mae Miss, h 23 Catawba

*Fair Cora, h 124 Eagle

Fair Frederick W, lab, h 23 Catawba

Fair Jas R (Kate), stonemason, h 23 Catawba

*Fair Jessie, h 124 Eagle

*Fair Josephine, h 124 Eagle

Fair Joseph O (Mattie), painter, h 15 Redmon al

Fair R Kelly, lab, h 23 Catawba

*Fair T S, h 124 Eagle

Fairchild Geo W (Chloe), justice of the peace, W Asheville,
(R F D 3), h same

Fairchild Roy, student, h W Asheville (R F D 3)

"Fairview Cottage," board, Sunset Drive, Mrs A H Williams

Faison Madge Miss, tchr Normal & Collegiate Inst, rms same

Faith Cottage (rescue home for unfortunate women), 53 At-
kinson; Rev L B Compton, supt

Fakes Betheaniel R (Mattie), v-pres-treas Sladen, Fakes & Co,
h 109 s Main

Fakes Eleanor V Miss, h 109 s Main

*Fakes Ida, h 31 Velvet

Fakes Thos S, sales mngr Slayden, Fakes & Co, h 109 s Main

FALK CASIMER, propr Falk Music House, h 45 Blanton

Falk Elias J (Sirena), propr Acme Shoe & Clothing Co, h 410
S'side av

Falk Louise Miss, h 45 Blanton

FALK'S MUSIC HOUSE, pianos, organs, sheet music, talk-
ing machines and musical merchandise 21 s Main; Casimer
Falk propr (see back cover)

Fanning E Homer (Ina), clk R M S, h 43 s French Broad av

Fanning Emery, student, h 43 s French Broad av

Fanning Frank A (Harriet S), trav slsmn, h 125 Cherry

FANNING GRACE W MISS, director M Webb Co, h 125
Cherry

Fanning Ruth Miss, h 43 s French Broad av

*Fant Emma, laundress, h 112 Church

Farlow Harley (Mollie E), weaver, bds 488 w Haywood

**STEAM
LAUNDRY**

"Sanitation and
Satisfactory Ser-
vice" are our
chief aims for
our Patrons

**MOUNTAIN
CITY LAUNDRY**

**30 N.
Lexington Av.**

PHONE 426

P. J. SWEPSON & CO. Phone 762

Give Us Your Collections and Watch Results.

REAL ESTATE & RENTAL AGENTS

WE MAKE A SPECIALTY OF HANDLING
NEGRO TENEMENT PROPERTY

Ask any white Real Estate firm in Asheville about us. Our Office is in the Y. M. I. Bldg.

Maple Flooring

WOODWARD & SON

RICHMOND, VIRGINIA

See adv. opposite page 188



ASHEVILLE [1910] DIRECTORY

167

Farlow Nathan A (Pallie), loomfxr, h 38 View
 Farlow Oscar, driver Ashev Ice Co, h 38 View
 Farm School (for boys), Swannanoa, N C
 Farman Ida Miss, h 140 Merrimon av
 Farmer J Edwd (Ollie), mldr Ashev S & Fdy Co, h 308 S'side
 Farmer Mary E, wid A W, h 216 Asheland av
 Farmer Josephine Miss, h 285½ College
 *Farr Isaac, lab, h 109 Beaumont
 Farr Susan, wid Wm, h Woolsey (R F D 1)
FARR WM (Eva), pres-mngr Piedmont Electric Co, h Woolsey (R F D 1)
 Farragher Engineering Co, Beaumont Mountain
 *Farrar Chas (Amanda), h 11 Catholic av
 Farrell Margaret Miss, asst Miss E J K Moore, h 12 s Ann
 Farrington Ruth C Miss, student, h 130 w Chestnut
 Farrington Helen T Miss, student, h 130 w Chestnut
 Farrington W Russell, student, h 130 w Chestnut
 Farington Wm S (Nettie), treas, h 130 w Chestnut
 *Farris Chas, lam, h 11 Catholic av

CUTS

MAURICE JOYCE ENGRAVING CO.

WASHINGTON, D. C.

FASHION (The), (Julius Lowenbien and A Kohn), ladies ready to wear garments, 16 Patton av
 Fassett J Sleat (Macon Lbr Co), h Elmira, N Y
 Faucette Jno W (Ethel T), dentist, 60½ Patton av (2d fl), h 112 College
 Faulkner Abner W (Sarah), mngr Ashev Ice Co, h 29 Orchard
 Faulkner Bros, meats, City Mkt
 Faulkner G Jack, rms 31 Temple Court
 Faulkner J Cleveland (Frederica), (Faulkner Bros), h 130 s Main
 Faulkner Jas H! (Mamie), agt Met Ins Co, bds W'tern Hotel
 Faulkner S G, rms 31 Temple Court
 *Fawcette Giles (Laura), driver J S Stevens, h 77 (41) Ridge
 *Feamster Mary, cook, h 1 Wallach
 Featherston Ambrose A (Clara), gro 19 n Main, h 23 Woodfin
FEATHERSTON AMBROSE A JR, atty at law 9 s w Pack Sq and genl mngr The N C Lbr Co, h 38 Soco
 Featherston Clara M Mrs, boarding 23 Woodfin, h same

Electric
Flat Irons
Asheville Electric Co.
PHONE 69

LaBarbe, Moale & Chiles.

Real Estate and Rental Agents

27 Patton Ave. PHONE 661

City and Suburban Property.

FARMS and TIMBER LANDS

CLUB CAFE AND CANDY KITCHEN

Restaurant, Ice Cream Parlors, 20th Century Sanitary Soda Water Fountain. **CANDY MANUFACTURERS**

21 HAYWOOD STREET, Near Post Office

-1-

PHONE 110

168

ASHEVILLE [1910] DIRECTORY

**I
M
P
E
R
I
A
L**

Featherston E Cameron, clk P O, h 38 Soco
 Featherston Harriett L Mrs, h 38 Soco
 Featherston S Merrimon (Mary), slsmn A A Featherston, h 82 n Lexington av
 Featherston Zebulon T (Mamie), trav slsmn Harris-Barnett Dry Gds Co, h 11 Clayton
 Featherston Emma Miss, h 82 n Lexington av (2d fl)
 Featherstone Horace, driver, h 82 n Lexington av (2d fl)
 Featherstone Mamie E Miss, h 180 Charlotte
 Featherstone Lilly, wid Wm C, h 180 Charlotte
 Federal Building, Patton av cor Haywood
 Feezor Jno P (Hepsie), hackman, h 42 Summit S Biltmore
 *Felder Daniel (Eugenia), gardener Highland H, h 96 Valley
 Feldman Frank W, asst mngr S H Kress & Co bds 17 s Liberty
 Felmet Adeline, wid Jno, h 391 w Haywood
 Felmet Andrew H (Ellen), dep city tax collr h 391 w Haywood
FELMET BROS, (Claude L and F M), grocers 349 w Haywood—phone 786
 Felmet Carl H, clk, h 391 w Haywood
FELMET CLAUDE L (Estelle), (Felmet Bros), h Chunn's Cove (R F D 2)
FELMET FRED M (Fannie), (Felmet Bros), h 353 w Haywood
 Felmet Jas B (A M), lino opr, h 226 Asheland av
 Felmet Linna A Miss, h 391 w Haywood
 Felmet Maude L Miss, opr A Tel & Tel Co, h 391 w Haywood
 Felmet Nannie Miss, bkkpr R C Crowell, h 391 w Haywood
 Felmet Wm V (Alice), grocer 34-36 Roberts, h W Asheville
FELTHAUS ANTON F (Lillie F), plumbing and heating 37 s Main—phone 13, h 36 Clayton (see p 16)
 Felthaus Genevieve Miss, h 36 Clayton
 Fender J David (Zella), motorman St Ry, h 100 Asheland av
 *Fenderson Emma H, tchr Mtn City Schl, h 123 Poplar
 *Fenderson Wm B, lab, h 123 Poplar
 *Ferguson Beauregard (Florence), lab, h (r) 28 Depot
 *Ferguson Bessie, h 32 Davidson
 *Ferguson Henry (Ida), lab, h 30 Smith
 *Ferguson Mary, h 250 College
 Ferguson Robt L, rms Y M C A
 "Fernihurst," Victoria, res of Mrs Alice Connelly
 *Few Flora, h 11 Maiden la
 *Few Iris, h 11 Maiden la
 *Few Thos C, porter C Sawyer, h 11 Maiden la
 Ficker Joseph (Grace), clk, h Broad cor Madison
 Fichett Zebulon (Bonnie), h 43 Hall

**SICK AND
ACCIDENT
INSURANCE
CO.**

31-33 American
Nat'l Bank Bld.

Phone 495

GAY GREEN, President
A. W. EK, Secretary
J. P. STARNES, Gen'l Mgr.

J. C. McPHERSON

SLATE AND TIN ROOFING

Galvanized Iron Work -- Hot Air Furnaces
37 E. COLLEGE STREET

PLUMBING

STEAM
AND HOT WATER
HEATING
PHONE 133

G

**2000
LBS. IN
EVERY
TON**

SOUTHERN COAL CO.

In Every Grade the Best Only
Phone 114 No. 14 N. Pack Square

Coal

ASHEVILLE [1910] DIRECTORY

169

Field A M Co, jewelers Patton av cor Church; A M Field, pres
David Gudger, sec

*Field Andrew, blksmith J W Hopkins, h 98 Eagle
Field Arthur M (Isabella R), (A M Field Co), h 58 Grove
Field Frances, student, h 58 Grove
Field I R Mrs, sec Ashev Library Assn, h 58 Grove
Field Marcus, student, h 58 Grove
Fields Jas B (Rosa E), miller, h W Asheville
*Fifer Wm, quarryman, rms 87 Roberts

FIFER see also **PHIFER**

Finestein Samuel (Lena), clothing 12 n Main, h 27 s Liberty

*Finger Annie, emp Mtn City Ldy, h 17½ Wallach

*Finger Jno, driver Ashev Ice Co, h Victoria rd

*Finger Luther (Essie), butler, h 166 Hill

Finison Ada Miss, h 163 Asheland av

Fink Leon, student, h 57 Central av

FINKELSTEIN HARRY L (Fannie), propr Finkelstein's
Pawn Shop 23 s Main, h 167 n Main—phone 419

FINKELSTEIN'S PAWN SHOP, 23 s Main—phone 419; H
L Finkelstein, propr (see page 17)

*Finley Eugenia, h 10 Bay

Finley G Bynum, clk M T Rhinehart, h 9 Montford av

Finley L R, brkmn Sou Ry

*Finley Josephine, laundress, h 3 Ingle

*Finney Ada, cook, 179 Montford av

*Finney Andrew (Julia), drayman, h 53 Hill

*Finney Elmore (Nancy), lab, h 12 Greer's Row

*Fire Baptist Holiness Church, Max nr Haid, Rev Lee, pastor

FIRE DEPT City Hall—phone 1000, N B Wilson, chf

First Baptist Church, College cor Spruce, Rev Wm M Vines,
D D, pastor

*First Baptist Church, Pine cor Hazzard Rev T W Rice pastor

First Baptist Church Mission, 18 Centre

First Church of Christ Scientist, Auditorium, Mrs Harriet
Smith, 1st reader

First Church of Christ Scientist Reading Room, Electrical Bldg
Patton av

First Presbyterian Church, nr Patton av; Rev R F Campbell,
pastor

First Presbyterian Church Library, Church cor Aston

First Regiment Band, Armory Hall; C N Webster, director

Fish Clarence B, h 23 Clayton

Fish Edith C Miss, stengr W L Dunn, h 84 Penland

Fish Irene M, wid Theodore, h 23 Clayton

Fisher — mchst, bds 17 s Liberty

If it is an

AUTO

Telephone
1633

Shetland Penies
For Hire

RIDING
OR
DRIVING

C. L. MEARS

26

S. Lexington
AVENUE

LOGAN

MERCHANT

TAILOR

14 N. Pack Sq.

Phone 797

Meats

Kiibler & Whitehead

CITY MARKET. PHONES, 195 AND 694

THE LIFE INSURANCE COMPANY OF VIRGINIA

Is the Leading Industrial Insurance Company in the South.

Issues Industrial Policies from \$8.00 to \$900.00
With Premiums Payable WEEKLY on persons from two to seventy years of age.

All Claims Paid Within Twenty-Four Hours After Receipt of Proofs of Death

A. R. GORRYN, Superintendent, Maxwellton Building - Asheville, N. C.

170

ASHEVILLE [1910] DIRECTORY

F. J.
NEVERCEL

**B
I
C
Y
C
L
E
S**

**REPAIRED
AND SOLD**

**SUNDRIES
AND
SUPPLIES**

47 W. College St.

Fisher — clk Grooves Gro Co, h Patton av
Fisher Alice M Miss, emp Cotton Mill, h 9 Park pl
Fisher Clara Miss, h 9 Park pl
Fisher Cora Miss, h 9 Park pl
*Fisher Chas B, cook Pack Sq Cafe, h 28 Davidson
Fisher Chas C (Mary L), flgmn Sou Ry, h 36 Philip
Fisher Elbert F (Annie), clk Scott Lbr Co, h 39 Chestnut
Fisher Harriett M, wid Wm E, h 9 Park pl
Fisher Harry L (Laura), confr 9 s Main, h 29 Vance
Fisher Hattie Miss, h nr Smith bridge W Asheville
Fisher Jennie L Miss, nurse 37 Orchard, h same
Fisher Julia Miss, h nr Smith bridge W Asheville
Fisher Olile, mchst, bds 12 Roberts
*Fisher Nettie, h 33 Catholic av
Fisher Saml J (Mary), h 37 Orchard
Fisher Saml J Jr, clk Sou Ry, h 37 Orchard
Fisher Texie Miss, h nr Smith bridge W Asheville R F D 3
*Fisher Timothy, lab, h 125 Roberts
Fisher W Luther, clk H J Olive, h 9 Park pl
Fisher Wilburn (Carie), peanut vender, h 12 Roberts
*Fisher Wm M (Lula), porter A M Field Co, h 21 Haid
Fisher Z C, motorman Ashev Elec Co, rms 28 Meriwether Bldg
Fitcher Robt R (Mamie), bkkpr McConnell Bros bds 36 Vance
Fitzgerald Jas E (Mary J), mchst, h 131 Park av
Fitzgerald Jas E Jr, boilerinkr Sou Ry, h 131 Park av
Fitzgerald Joshua C (C Alice), carp, h 9 Central av
Fitzgerald Laura Mrs, boarding 62 Penland, h same
Fitzgerald Martha Miss, h 131 Park av
Fitzgerald Mary J Miss, h 131 Park av
Fitzgerald Olive L (Mauda W), clk P O, h 38 Charlotte
FITZGERALD W JESSE (Jennie), sec-treas Ashev Club, h
397 Montford av—phone 1072
FITZGERALD WM E (Laura), mngr and bkkpr Fleisch-
mann Co, h 62 Penland
Fitzpatrick Lola R Miss, h 28 Orange
Fitzpatrick Mittie L Miss, h 28 Orange
FITZPATRICK OSSIE H, (R L Fitzpatrick & Son), h 28
Orange—phone 1157
FITZPATRICK R L & SON, (Robt L and Ossie H), paint
contrs, paints, oils, glass and wall paper, 20 n Main—phone
157 (see back cover)
FITZPATRICK ROBERT L (Eliza J), (R L Fitzpatrick &
Son), h 28 Orange—phone 1157
FITZPATRICK RUFO M (Cornelia), cashier American Natl
Bank, h St Dunstons rd, Victoria

**THE
MOORE
PLUMBING
COMPANY**

16 N. Pack Sq.

PHONE 1025

**Sanitary
Plumbing
General Tin
and
Metal Work
Hot Air
Furnaces**

**J. S. MOSSELLER, THE EXPERT SAFE OPENER
GUN AND LOCKSMITH**

REPAIR WORK---Musical Instruments, Phonographs, etc., Keys made and fitted, Barbers' Tools, Horse
Clippers, all kinds of Cutlery and Lawn Mowers sharpened and repaired equal to new. A trial will convince
13 College Street -i- Second Hand Lawn Mowers and Locks for sale CHEAP

For Box Shooks

Call ENGLISH LUMBER CO.

Phone 321

ASHEVILLE [1910] DIRECTORY

171

- Fitzpatrick Winifred Miss, h 28 Orange
Five, Ten and Twenty-five Cent Store (see S H Kress & Co)
*Flack Alex, lab, Sou Ry, h 18 Hildebrand
*Flack Edwd (Lillie), barber P A Goins, h 187 Beaumont
*Flack Emma E, h 16 Davidson
*Flack Ida, dom Battery Park Hotel
*Flack Martha, h 30 Oakdale av
*Flack Pearle (Annie), meat ctr Star Market, h 140 Pine
*Flack Wm M, grocer 38 Mountain, h 16 Davidson
Flaniken Coye (Josie), h 44-46 Walnut
FLEISCHMANN & CO (The), yeast 62 Penland W E Fitzgerald, mngr
*Fleming Delia, h 31 Hildebrand
*Fleming Frank, lab, h 31 Hildebrand
*Fleming Frank, lab, h 121 Short Valley
*Fleming Joseph (Jane), lab, h 19 Wallach
*Fleming Lee, h 45 Blackwell's al
Fleming Noah, bds 20 Clayton
Flemming Chas S (Adena), h Kenilworth Park
Flemming Robt (Dora), lab, h 54 Short
*Fletcher David F (Ella), shoemkr 439 s Main, h Clayton Hill
Fletcher F O C (Lucy), sec-treas Lee-Bryant Co h 83 Chestnut
*Fletcher Geo, lab, h S Asheville
Fletcher Lillian E Miss, h 199 Haywood
*Fletcher Margaret, h S Asheville
Fletcher Marshall H (Jessie W), phys 17 Church, h 199 Haywood
Fletcher Jas W, clk Lee-Bryant Co, h 83 Chestnut
*Fletcher Saml (Henrietta), lab, h 76 Pine
Fletcher Sue Miss, opr Ashev Tel & Tel Co, h 16 Hilliard
Fletcher Wm, ferryman Biltmore Estate, h same
Flinall Raymond (Annie), lab, h S Asheville
Florence Hotel (The), 434-436 Depot, W G Corpening, propr
Florida House (The), boarding, 41½ s Main, E W Jamison,
Florio Caryl, musician 37 Patton av, rms same
Flower Mission, office Court House (2d fl)—phone 902
Flowers A J, asst sec Y M C A, rms same
Flowers Geo (Rosa), driver W P Kilpatrick, h 53 S'side av
*Flowers Mattie, cook 134 Flint
*Floyd Addie, cook, h 17½ Wallach
*Floyd Edwd, lab, h 9 Blanton
*Floyd Effie, cook, h 9 Blanton
*Floyd Laura, h 9 Blanton
*Floyd Lizzie, h 9 Blanton
Floyd Richard C, brkmm Sou Ry, rms 432 Depot

Asheville

Pepsi-Cola
Bottling Co.

102 Patton Ave.

PHONE 271

Bottlers and
Distributors of



For the Trade

Feed the Nerves

Aids Digestion

REFRESHING

INVIGORATING

Brownhurst Greenhouses

MURDOCK AVE.. Near The Manor
Phone 497

E. E. BROWN, Proprietor

CUT FLOWERS, Decorative and Bedding Plants

CAROLINA
 "M. & W.
 INDIAN"
 PROMPT DELIVERY

COAL

& ICE CO.
 PHONE 130
 23 PATTON AV.
 WEIGHTS ACCURATE

Asheville Livery Company
 JOE J. KAELIN, Manager, Successors to NEW YORK LIVERY COMPANY
 HIGH CLASS LIVERY. Open Day and Night. Phone 104. 9-11-13 S. Lexington Ave.

172 ASHEVILLE [1910] DIRECTORY

- Flynn Edwin J, h 119 Haywood
 Flynn Harvey (Daisy), foreman Asev Pkg Co, h W Asheville
 Fogus Clinton R (Fogus & Gresham), bds Florence Hotel
 Fogus & Gresham (C R Fogus, Clarence Gresham), proprs
 Sou Ry Dining Room, Sou Ry station
 Foister Canada F (Sarah E), engr Ashev Cold Storage, h 145
 Park av
 Foister Ellen C Miss, student, h 145 Park av
 Foister Mabel H Miss, student, h 145 Park av
 Foister Sarah E Mrs, smstrs Greene & Co, h 145 Park av
 Foister Zeb (Nancy), lab, h 44 Market
 Foller Jno J, tailor 20-21-22 Electrical Bldg, h same
 *Folse Thos, butler 382 Montford av
 Folsom — Mrs, Cherokee Cottage Albermarle Park
 Folsom Blanche E Miss, nurse 14 Clayton, h same
 Folsom Chas, civil engr, h 14 Clayton
 Folsom Chas Jr, student, h 172 s French Broad av
 Folsom Eleanor E, wid Paris H, h 14 Clayton
 Folsom Margaret Miss, h 172 s French Broad av
 Folsom Theo C (Emma), engr Sou Ry, h 172 s French Broad
FOLSOM see also **FULLAM**
 Fooks A B, bkkpr, rms 21 Adelaide Bldg
FORBES & CAMPBELL (S L Forbes, W R Campbell), real
 estate and collectors, 52 Patton av—phone 268
 Forbes Gordan, student, h "Edgemont," Proximity Park
 Forbes Saml Lightfoot (Ada R), (Forbes & Campbell), h
 "Edgemont," Proximity Park
 Ford Albert L, clk, h Arlington st, W Asheville
 Ford Arthur, engr Monday Constr Co, bds J F Laughter
 Ford Bertha Miss, h W Asheville
 Ford Benj H, farmer, h W Asheville
 Ford Eleanor H Miss, tchr Ford's Schl, h 76 Flint
 Ford Elizabeth A Miss, nurse 2 Charlotte, rms same
 Ford Elizabeth K Miss, priv schl 76 Flint, h same
 Ford Floyd, clk Wm Floyd, h W Asheville
 Ford Jno T (May), (W P Ford & Son), h nr Smith's bridge,
 W Asheville
 Ford Joseph F (Britt & Ford), h W Asheville
 Ford Logan B (Nola), (Longbottom & Ford), h 179 n Main
 Ford Pearle Miss, h W Asheville
 Ford Rebecca L, wid Frank, h 76 Flint
 Ford Saml J (Georgia), gardener The Winifred, Victoria rd
 Ford W P & Son (Wm P and Jno T Ford), meat mkt, 524 w
 Haywood
 Ford Wm G, clk S Sternberg, h W Asheville

Send Postal or Telephone **BIG 400 PRESSING CLUB**

Oates Building, N. Pack Sq., Basement. PROMPT SERVICE, BEST WORK Phone 1517

Cleaning of all kinds of goods, Cloakings, Cassimeres, Stockinettes, Worsted Suits, etc. : **FRAZIER & THOMPSON, Proprietors**

Motors and Dynamos Lighting Supplies

PIEDMONT ELECTRIC CO., 64 Patton Avenue, ASHEVILLE, N. C.

ASHEVILLE [1910] DIRECTORY

173

Ford Wm P (Sarah J), (W P Ford & Son), and gro nr Smith's bridge, h W Asheville

Fordham Montgomery G (Irene T), stonectr, h 9 Short

Fore Arthur, h W Asheville

Fore C Burton (Mattie E), stone mason, h 42 Furman av

Fore Ernest, lab, h W Asheville (R F D 3)

Fore Jos, emp Biltmore Estate, h same

Fore Jos H, stone mason, h 97 Baird

Fore Jos W (Georgia), lbr inspr, h 425 s Main (2d fl)

Fore Mary, wid Culvin, h 97 Baird

Fore Saml, emp Biltmore Estate, h same

Fore Wm J (Mary), lab, h W Asheville

FORE see also **FOUR**

*Foreman Charlotte, h W Asheville

Foreman J W Dr (Edith S), dentist 17½ Church, h 93 Church —phone 607

*Foreman Maggie, h 3 Velvet

*Foreman Wm (Lula), h 81 Circle

Forestburg Matthew (Netta), bkkpr, h 66 Adams

Forrest Hill Lodge, boarding, Biltmore rd, Mrs W T Penniman, propr

*Forney Arthur, cook Crystal Dairy Lunch, h 77 Mountain

*Forney Bessie, cook, 166 Montford av

*Forney Catherine, h 23 Short

*Forney Ella, h 37 Oakdale av

*Forney Fannie, h 52 Clemmons

*Forney Geo (Mary), lab, h 37 Oakdale av

*Forney Gilbert (Henie), clk, h 23 Short

*Forney James (Emma), lab, h 135 Poplar

*Forney Jno, presser, h 52 Clemmons

*Forney Julia, h 52 Clemmons

*Forney Luther, fireman Battery Park Hotel

*Forney McDuffey, pressr Big 400 Pr'g Club, h 52 Clemmons

*Forney Millie, cook, h 15 Blanton

*Forney Stanley F (Myra), porter U S Courts, h 15 Blanton

*Forney Thos (Annie), lab, h 44 Circle

*Forney Wilbert, driver Ash Coal & Lbr Co, h 79 Roberts

*Forney Wm, driver, h 23 Short

*Forney Wm, lab, h 52 Clemmons

Forster Bertha Miss, clk J P Forster, h 162 Southside av

Forster Jno P (Sarah E), bkkpr A F Felthaus, h 194 College

Forster Jno S (Adellt), (Forster Supply Co), and gro 162 S'side av, h same

Forster Supply Co (I S Forster), genl mdse 262 Depot

FORSTER see also **FOSTER**

**BIGGEST
BUSIEST
BEST**

PHONE 95
Asheville Steam Laundry
43 to 47 W. College

Phones 223 and 645

Asheville Dray, Fuel and Construction Co.

**A
S
H
E
V
I
L
L
E
D
R
A
Y
&
C
O.**

Asheville Dray, Fuel and Construction Co.

11 N. W. Pack Sq.

Asheville Wholesale Drug Company Wholesale Druggists

INCORPORATED

AND

365-7-9 Depot St.

Telephone 1042.

ASHEVILLE, N. C.

Manufacturing Chemists



W. A. WEBB & SON

Livery, Feed and Sale Stable

40 College Street, Opp. Square

PHONE 1463

174

ASHEVILLE [1910] DIRECTORY

UNION PLUMBING COMPANY

STEAM AND HOT WATER HEATING

7

8. LEXINGTON
AVENUE

Phone 422

STEAM LAUNDRY

"Sanitation and
Satisfactory Ser-
vice" are our
chief aims for
our Patrons

MOUNTAIN CITY LAUNDRY

30 N.
Lexington Av.

PHONE 428

- *Forsythe Lizzie, maid Battery Park Hotel
- Fort Emma, wid W F, nurse 299 s Main, h same
- Fort Murphy, mill opr, bds 475 w Haywood
- Fort Phoebe Mrs, cook, rms 4 Frederick
- Fort W Henry (Myra), mchst A Cycle & Auto Co, h 29 Clyde
- Fortune Bessie I Miss, tchr W Ashev Schl, h 275 Haywood
- *Fortune Callie, cook 5 All Souls Crescent, Biltmore
- Fortune Chas, student, h 275 Haywood
- Fortune Garry, student, h 275 Haywood
- *Fortune Lizzie, chamber maid, h 39 Buttrick
- Fortune Mary J, wid Albertus B, h 275 Haywood
- Fortune Robt G (Nellie), propr Palais Royal, h 23 n Spruce
- Fortune S J, brakeman Sou Ry
- Fortune Virginia Miss, h 45 Bartlett
- Fortune Wm G (Marie), (Fortune & Roberts), h 45 Bartlett
- Fortune & Roberts, (W G Fortune, Gallatin Roberts), attys at law, rm 2 Reed Bldg
- *Foster Arthur (Jessie), porter, h 33 Hill
- Foster Benj, clk, bds 52 Woodfin
- *Foster Beulah, h 64 Hill
- Foster Caney, clk, h 10 s French Broad av
- *Foster Chas, barber Oak Hall Barber Shop, h 190½ Pine
- *Foster Chas (Annie), lab, h (r) 303 Asheland av
- *Foster Emma, cook, 393 Merrimon va
- *Foster Evelyn, cook, 31 Park av
- *Foster Frank, jockey, h 90 Mountain
- Foster Frank S (Annie), grocer 356 Depot, h 205 Bartlett
- Foster Geo M, carrier P O, h 10 s French Broad av
- *Foster Ingram, lab, h 25 Hill
- *Foster Isaac, lab, bds 150 Livingston
- Foster Jno, lab, h S Asheville
- *Foster Jno, porter Brown-Miller Shoe Co, h 25 Hill
- Foster Jno P (Sarah E), bkkpr, h 194 College
- *Foster Lavinia, h 109 Beaumont
- *Foster Lena, h 90 Mountain
- *Foster Lena, h 25 Hill
- *Foster Lucinda, h 7 Knob
- *Foster Lula, h 7 Short Pine
- *Foster Lula, laundress, h 127 Depot
- Foster Mary A Mrs, h 32 Carter
- *Foster Napoleon M, baker Ashev Bakery, h Catholic av
- *Foster Narcissa, h 4 Sorrell al
- *Foster Patsy, h 64 Hill
- Foster R P, v-pres-sec Nichols Shoe Co, h Newberne, N C
- *Foster Raleigh (Anna B), lab, h (r) 46 Pearson Drive

Asheville & East Tennessee R. R.

WEAVERVILLE LINE

for Mars Hill, Democrat and Barnardsville.

Cars leave Pack Square in Asheville at convenient intervals for Reem's Creek and Weaverville, connecting with daily stages

Office, No. 7 North MAIN STREET

**Yellow Pine
White Pine
Hardwoods**

See between pages 188-189

LUMBER

WOODWARD & SON

NINTH AND ARCH STREETS

Richmond, Virginia



- Foster Rosella E Miss, student, h 32 Carter
 *Foster Sallie, h 7 Short Pine
 *Foster Saml, masseur Dr Carroll's Sanitarium, h same
 *Foster Samuel, lab, h 90 Mountain
 *Foster Wm, lab, h (r) 303 Asheland av
 Foster Wm B, student, h 32 Carter
FOSTER see also **FORSTER**
 *Foundsworth Rose, h 21 Gudger
 Fountain Building (offices), 16 n Pack Sq
 Fountain Jefferson L (Mary A), h 48 Starnes av
 Fountain Jefferson L Jr, student, h 48 Starnes av
 Fountain Mary L Miss, h 48 Starnes av
 Four Lizzie Miss, h 28 Pearson al
FOUR see also **FORE**
 Fowler Arthur, lab, h W Asheville (R F D 3)
 *Fowler Chas (Anna), carp Jno Cathey, h 49 Pine
 Fowler Chas G, bkkpr S Sternberg, bds Imperial Hotel
 *Fowler Claude, cook Yuneda Dairy Lunch, h 87 Mountain
 Fowler Doctor, engr, h Kimberly pl

CUTS MAURICE JOYCE ENGRAVING CO. WASHINGTON, - D. C.

- *Fowler Fagg, eating house 31 Poplar, h same
 Fowler Fred (Ella), driver, h 525 w Haywood (2d fl)
 Fowler Fred, yd switchmn Sou Ry
 Fowler Morris (Sillar), lab, h W Asheville (R F D 3)
 *Fowler Saml (Mahala), lab, h 130 McDowell
 *Fowler Sonnie (Eliza J), lab, h 98 Pine
 *Fowler Willie, h 130 McDowell
 Fowlkes Ruby Miss, student, h 50 Cumberland av
 Fox Bessie Miss, h 421 n Main
 Fox Beulah Miss, h 421 n Main
 Fox Hammoleketh J, wid Rob F, h 26 Furman av
 Fox Henry G, student, h 26 Furman av
 Fox Herschel A, student, h 26 Furman av
 Fox Hubert S, del boy, h 26 Furman av
 Fox Jas, driver J L Smathers & Sons, h — Depot
 Fox Jno (Lula), foreman City Stables, h 18 Silver
 Fox Jno P, chef Winyah Sanitarium, rms same
 Fox Marion H Miss, saleslady S H Kress & Co, h 26 Furman

**ASHVILLE ELECTRIC CO.
PHONE 69
LIGHT AND POWER**

LaBarbe, Moale & Chiles
City and Suburban Property.

Real Estate and Rental Agents
27 Patton Ave. PHONE 661
FARMS and TIMBER LANDS

Candy Kitchen and Club Cafe

Pure Ingredients and Sanitary Conditions in our Candy Manufacturing Department make possible the Dainty, Crisp Confections sold here.

PHONE 110

Fresh Bon Bons and Chocolates in our own boxes, 60c a pound

176

ASHEVILLE [1910] DIRECTORY

**I
M
P
E
R
I
A
L**

**SICK AND
ACCIDENT
INSURANCE
CO.**

**31-33 American
Nat'l Bank Bld.**

Phone 495

GAY GREEN, President

A. W. EK, Secretary

J. P. STARNES, Gen'l Mgr.

Fox Minnie Miss, h 2 New
Fox Norman M, clk Sou Ry, h — Depot
Fox Wm M (Lucinda), plumber, h 421 n Main
Frady Edgar R (Leona), emp Ashev Ldy, h Chunn's Cove
Frady Everett B, helper Ball, Thrash & Co, h 1 Reservoir
Frady Emma Miss, emp Swannaoa Ldy, h 313 s Main
Frady Grace Miss, bds 93 College
Frady Hall, h 313 s Main
Frady Hall F (Rosa C), condr St Ry, h 60 Phifer
Frady Henry M (Susan E), motorman Ashev Elec Co, h 16
Buttrick
Frady Jno B (Creola), emp Sou Ry, h 313 s Main
Frady R E, lineman Ashev Elec Co
Frady Saml L (Charlotte E), lab, h 153 Blanton
Frail Emmett E (Sarah), agt, rms 359 w Haywood
Fragge Louis (Veronica), agt Sou Tent & Awning Co, 403
Merrimon av, h same
*Francis Ellen, domestic, 21 Starnes av
FRANCIS H M, treas Ashev Elec Co, res Schenectady, N Y
*Francis Jas M (Hattie), porter Ashev Gro Co, h 61 Wallach
Francis Robt Lee (Maggie A), engrn Sou Ry, h 130 Park av
Francis Wm (Nellie), supt water dept and city building inspr,
office City Hall, h 111 College
Frank James, time kpr Biltmore Estate, h same
Frank Ralph R, student, h 23 Phifer
Frank Wm C (Mayme), linotype opr Ashev Gazette-News, h
75 Starnes av
Franklin Beulah Miss, h 29 Jefferson Drive
Franklin Canada, emp Sou Ry, bds 139 Depot
Franklin Chas E (Hazel), car inspr Sou Ry, h 352 w Haywood
Franklin Emma Mrs, tailoress Whitlock Clothing Co
Franklin Garland, caller Sou Ry
FRANKLIN HOTEL (European), s Pack Sq, cor Main J F
McFarland propr (see corner cards)
Franklin J Cleveland, bkkpr and cashr Ashev Grocery Co, h 12
All Souls Crescent, Biltmore
*Franklin Jno (Rebecca), lab, h 123 Depot
*Franklin Laura, laundress, h 3 Rear Depot
Franklin Lucien, flgmn Sou Ry, h 12 Village la, Biltmore
Franklin Mary, wid Wm, h 390 Southside av
Franklin Oscar (Effie), painter, h Chunn's Cove (R F D 2)
Franklin Percy E, student, h 12 Village la, Biltmore
FRANKLIN PRESS (The), printing s Pack Sq, cor Main, C
L McGruder, mngr
Franklin Stanley, clk, bds 51 Penland

CONTRACTOR ———— AND ———— BUILDER

STEEL RANGES

J. C. McPHERSON

**37 E. COLLEGE STREET
PHONE 133**

PLUMBING STEAM AND HOT WATER HEATING

COAL

SOUTHERN COAL CO.

We handle only the best in every grade. PROMPT DELIVERY
2000 Pounds in Every Ton.

PHONE
114

14 N. Pack Sq.

ASHEVILLE [1910] DIRECTORY

177

Frantz Wm, inspr, h 143 Depot
 *Fraser Delia, cook 128 Woodfin
 Frasier Henry (Ellen), lab, h Riverside Drive
 *Fraser Thos, ttailor, h 22 Eagle
 Fraternal Order of Eagles, Aerie 1377, 33½ s Main
 *Frazier Patrick, bellman Winyah Sanatorium
 *FRAZIER PATTERSON H (Della), (Frazier & Thompson)
 office Oates Bldg
 *Frazier Sandy D (Rosa), barber Oak Hall B Shop, h 160 Hill
 Frazier Thompson (Julia), phys 3-4 Medical Bldg, and sec
 Ashev Country Club, h Crow's Nest Albermarle Park
FRAZIER & THOMPSON, (P H Frazier, J H Thompson),
 proprs Big Four Hundred Pressing Club (see bot lines)
 Frazier Walter Y, tel opr Sou Ry, bds 79 Asheland av
 Freck Carrie, wid Adolph, h 153 s Main
 Freck Chas B, plumber, h 303 s Main
 Freck Emma, wid Chas, smstrs, h 303 s Main
 Frederick Blanche, wid Robt, mlnr, h 169 Charlotte
 Frederick Lloyd G, day clk New Windsor Hotel, rms same
 Frederick Robert, student, h 169 Charlotte
 Frederiksen Sigurd, musician, rms 27 Maxwelton Bldg
 Freeland Maude Miss, chf opr A Tel & Tel Co bds 68 Haywood
 *Freeland Robt, barber Acme Barber Shop, h 77 Mountain
 Freedlander Florence Miss, student, h 57 Central av
 Freedlander Saml A (Jennie), slsmn, h 57 Central av
 Freeman Alex L (Ella), foreman, h 15 Factory Hill
 Freeman Anna Miss, emp Cotton Mill, h 15 Factory Hill
 Freeman Annie Miss, stengr, h 351 w Haywood
 Freeman Aurora B, dep collr U S Int Revenue, h 112 Haywood
 Freeman Carrie Miss, emp Cotton Mill, h 15 Factory Hill
 Freeman Eva Miss, emp Ashev Steam Ldy, h 15 Factory Hill
 Freeman Frank, emp Sou Mica Co, h 167 Main
 Freeman Gertrude Miss, bkkpr A Lbr Co, bds 74 Cumberland
 Freeman Jessie Miss, h 167 s Main
 Freeman Julia E, wid B B, h 361 w Haywood
 Freeman Laura A, wid P Marion, h 167 s Main
 Freeman Lonnie, 141 Asheland av
 *Freeman Lucius (Bettie), lab, h 32 Weaver
 *Freeman Martha, cook, h 170 Cumberland av
 Freeman Mary E, wid Adolphus E, h W Asheville (R F D 3)
 Freeman Mary J Miss, agt, h W Asheville (R F D 3)
 Freeman May Miss, h 167 s Main
 Freeman Wm L (Lizzie), (embalmer Noland, Brown & Co.
 h 141 Asheland av
 Freley Elizabeth M Miss, tchr N & Collegiate Inst, rms same

If it is an
AUTO
 Telephone
 1633

Shetland Ponies
 For Hire
RIDING
 OR
DRIVING

C. L. MEARS
 26
 S. Lexington
 AVENUE

L
O
G
A
N

MERCHANT
TAILOR

14 N. Pack Sq.
 Phone 797

Poultry **Kiibler & Whitehead**
 CITY MARKET. PHONES, 195 AND 694

The Life Insurance Co. of Virginia

Issues all the Most Approved
Forms of Life Insurance Con-
tracts from \$500.00 to \$25,000.00

With Premiums Payable Quarterly, Semi-Annually and Annually

A. R. GOODWYN, Superintendent · Maxwelton Building · Asheville, N. C.

178

ASHEVILLE [1910] DIRECTORY

PRACTICAL

J. WILL KESTERSON
47 W. College Street

GUN and LOOKSMITH
47 W. College Street

J. WILL KESTERSON
47 W. College Street

Trunks
Umbrellas
Cash Registers
Typewriters
Repaired
Tools Sharpened
All Kinds of Keys
Fitted

French Broad Quarry Co, Riverside Drive

*Friar Josephine, h 86 Pine

*Friar Willie, h 86 Pine

*Friday Ellen, h 45 (5) Brick

*Friday Jno (Worthy), hostler, h 29 Haid

Frierson Bessie Miss, student, h 34 Atkin

Frierson Lizzie, wid T L, h 34 Atkins

Frierson Mattie Miss, h 34 Atkin

Frierson Sophia B Miss, h 34 Atkin

FRIERSON THOS L (Sarah E), propr The Carolina Phar-
macy, h 34 Atkin

FRIES FRANCIS H, pres Wachovia Loan & Trust Co, res
Winston-Salem, N C

Frisbie Chappell, stonectr, h 5 Hall

Frisbie Rena, wid Zachariah, h 5 Hall

Fritchey Emil (Julia), plmbr, h 305 College

Frost Edwd I, rms 12 Medical Bldg

Frost Hurbert M, jeweler 50 Patton av, h Morsell Bldg

Frost Theodore V (Amy), painter, h 32 Cherry

Fruit Growers Express, office Glen Rock Hotel

Fry Edwd A, engrn Sou Ry, bds 382 s French Broad av

Fugan Max (Rebecca), gro 2 Brick, h Hazzard cor Reed

Fulbrecht Zora C Miss, h 216 College

Fulbright Artie B, wid T O, clk Peerless Dry Gds Co, h 79
Penland

Fulgham Joseph E, lumber dlr, bds 240 Chestnut

Fullam Beatrice L Miss, student, h W Asheville (R F D 3)

Fullam Clarence L, clk J S Fullam, h W Asheville (R F D 3)

Fullam Jno S (Dora), grocer W Asheville (R F D 3), h same

FULLAM see also **FOLSOM**

*Fullard Joseph, emp Sou Ry, rms 186 Livingston

*Fullenwider Alice, cook, h 30 Davidson

Fuller Brooks (Minnie), lab, h 20 Blackwell's al

Fuller Jeane Miss, tchr Home Indus Schl, rms same

*Fuller Jefferson E (Mattie), barber L Conley, h 23 Short

Fuller Mary Mrs, h Woodland Cottage, Arden, N C

*Fuller May, h 10 Brick

Fuller Ruth Miss, h 264 Haywood

*Funches Georgianna, laundress, h 20 Oilve

Phone 303

John Cathey

CABINET AND
ORNAMENTAL
WOOD WORK
OF ALL KINDS

UPHOLSTERY

Making
Mission
Furniture

A Specialty

8 E. College St.

FINEST Line of Souvenir Post Cards in Western
North Carolina. Send for descriptive catalogue,
Free. Hackney & Moale Co., on the square,
Asheville, North Carolina.

W. A. WARD

10 N. Pack Square Phone 449

ANYTHING ELECTRICAL

For Kindling "What am Kindling" Call
ENGLISH LUMBER COMPANY Phone 321

ASHEVILLE [1910] DIRECTORY

179

G See **CREASMAN, The Contractor**
About that Repair Work.
Office, Oates Bldg., Downstairs Phone 318
GET it Done by Him; You Get it Done Right

Gables (The), boarding 32 s French Broad av, Mrs Emma Miller, propr

Gabriel Mary Miss, nurse St Joseph's Sanitarium 428 s Main

Gaddis Sarah Mrs, h 24 Eugene av

Gaddy Annie Mrs, wid J F, h 299 Asheland av

Gahagan Hezekiah K (Mattie), sawyer Eng Lbr Co, h 16 Ingle

*Goins Albert (Lucy), barber, h 241 Beaumont

*Gaines Thaddeus (Mattie), janitor W U Tel Co, h 70 Ridge

*Gaither Alfred (Allie), waiter B Park Hotel, h 18 Gaither

*Gaither Claude (Jessie), lab, h 15 Bay

*Gaither James, driver, h 29 Black

*Gaither Jennie, h 15 Sorrell

*Gaither Verna, h 18 Gaither

Galax Cottage, Albermarle Park

Galbraith J A, car marker Sou Ry

Galbraith Mary E Miss, h 369 w Haywood

Galer Harold E, coll clk Amer Natl Bank, rms McAfee Bldg

Gales Thos L (Priscilla L), driver, h 12 Short

Gallaher Lizzie N Miss, cook 211 Montford av

Gallatin Edwd G (Mary), atty at law, h 64 Livingston

Galloway Arthur M, car repr Sou Ry, h 22 Jefferson Drive

Galloway Jessie Miss, nurse 22 Jefferson Drive, h same

Galloway Lyda Miss, nurse 22 Jefferson Drive

Galloway Mayes W (Vaughtie), driver Donald & Donald, h 244 College av

Galloway Noah C (Belle), rms 26 Jefferson Drive

Galloway Susan, wid J M, h 22 Jefferson Drive

GALLOWAY see also **CALLOWAY**

Galluchat M Clinton (Minnie), h 51 Atkin

Galyean Ernest S (Sallie), meat ctr h 61 Phifer

Galyean Wm D (Mollie), meat mkt 443 s Main, h 228 same

Galvin Jno H, mchst Sou Ry, h 34 Ora

*Gamble Georgia, h 74 Market

Gambrell Fred Mrs, h 92 Woodfin

*Ganaway Harriet, wid Joseph, h Chunn's Cove (R F D 2)

Gant J Daniel (Pearle), switchman Sou Ry, h 458 Depot

*Gant I, bellman Swannanoa Hotel

Gardner David H, trainmstr Sou Ry, bds 485 Depot

*Gardner Frank (Sallie), firemn, h 6 Ervin

Asheville

**Pepsi-Cola
 Bottling Co.**

102 Patton Ave.

PHONE 271

**Bottlers and
 Distributors of**



For the Trade

Feed the Nerves

Aids Digestion

REFRESHING

INVIGORATING

Brownhurst Greenhouses

MURDOCK AVE., Near The Manor

Phone 497

E. E. BROWN, Proprietor

CUT FLOWERS, Decorative and Bedding Plants

Asheville Livery Company

JOE J. KAELIN, Manager, Successors to NEW YORK LIVERY COMPANY
 9-11-13 S. Lexington Ave. Phone 104. Open Day and Night. HIGH CLASS LIVERY.

- GARDNER GARRETT D (Frances), phys 270 Patton av, h W Asheville (R F D 3)
- *Gardner Jennie, 105 College
- Gardner Jno F (Frances), emp Cotton Mill, h 33 Short Roberts
- *Gardner Jos E, cook, h 141 Valley
- *Gardner Sarah, cook 105 College
- Gardner Walter J (Sadie), night foremn Ashev Tel & Tel Co, h 77 Montford av
- Garland Elbert F (Mary), farmer, h Grace (R F D 1)
- Garland Ellen Miss, clk, h Grace (R F D 1)
- Garland J A, sub carrier R F D
- Garland Jno N (Mary), carp, h Grace (R F D 1)
- Garland Julia Miss, h Grace (R F D 1)
- Garland Mattie Miss, h Grace (R F D 1)
- Garland Sarah E, wid Geo, h Grace (R F D 1)
- Garland Thompson, rms 16 Medical Bldg
- Garland Wm M, student, h Grace (R F D 1)
- Garner Walter I (Iris), h 58 s Liberty
- Garren Anna Miss, h 85 Hall
- Garren Augustus L (Lucinda), carp, h 52 Hillside
- Garren Chas H, lbr inspr, h 140 Hall
- Garren Curtis (Fannie), lab, h 85 Hall
- Garren Geo R, student, h 52 Hillside
- Garren Jane, wid Leander, h 85 Hall
- Garren Jno H (Vida), hlpr Union Plbn'g Co, brs 52 Woodfin
- *Garrett Archie, head waiter Winyah Sanitarium
- *Garrett Grove, boarding, 177 Depot, h same
- *Garrett Jas W (Edna), lab, h 77 Beaumont
- *Garrett Jno, driver Millard Livery Co
- *Garrett Lucy, h 105 Market
- Garrett Mollie, h 31 Haid
- *Garrett Thos, waiter Winyah Sanitarium
- *Garrett Vina A, clk Henry Doster, h 19 Catholic av
- Garris E M, bds 17 s Liberty
- *Garrison Evelyn, emp Mtn City Ldy, h n Lexington av
- Garrison Henry H (Kate) emp Storage Supply Co h 100 Avery
- *Garrison Mary, emp Ashev Ldy
- Garrows Geo (Garrows & Adair), res Atlanta, Ga
- Garrows Candy Kitchen 1 n e Pack Sq Garrows & Adair proprs
- Garrows & Adair, (Geo Garrows, E M Adair), proprs Garrow's Candy Kitchen, 1 n e Pack Sq
- Garvin Margaret M, wid M M, h 82 Woodfin
- *Gary Augustus (Corrie), lab, h 4 Eagle
- Gash Flora M Miss, h 50 Orange
- *Gash Lottie, h 22 Baptist Hill

BIG 400 PRESSING CLUB Prices Always Right

Phone 1517 Oatee Building, North Pack Sq. (Basement)
 Ladies' Gentlemen's and Youths' Clothing. Party and Ball Dresses, Seal Skin Sacques, Opera Cloaks, Velvet Cloaks and Dresses cleaned without ripping. Clothing of all kinds cleaned or dyed without taking apart. FRAZIER & THOMPSON, Proprs.

ELECTRIC FIXTURES

Art Glass Domes Reading Lamps

PIEDMONT ELECTRIC CO.

64 Patton Avenue

ASHEVILLE, - N. C.

ASHEVILLE [1910] DIRECTORY

181

- *Gash Walter (Pollie), cook, h 48 Hill
- Gasque Florence J Miss, nurse 2 Charlotte, rms same
- Gass Jerome B, propr O E Stoner Co, rms The Paxton
- *Gaston Alex (Freddie), emp Ashev Elec Co, h 24 Richard
- Gaston Edwin L (Daisy), sec-treas Williams Brownell Planning Mills Co, h 162 Cumberland av
- *Gaston Evelyn, laundress, h 60 (2) n Lexington av
- *Gaston Wm (Ella), lab, h 4 Brick
- Gate City Mutual Life & Health Co, rm 26 Maxwellton Bldg
- Gates Lora D Miss, h 5 Flint
- Gates Mary C, wid Jas W, h 114 Poplar
- Gates Thos L (Margaret A), carp, h 94 Livingston
- Gatlin John Jr, student, h 45 Summit S Biltmore
- Gatlin Joseph S, cabtmkr Biltmore Estate Industries Workshop, h 45 Summit, S Biltmore
- Gatlin Mattie, wid J W, h 45 Summit S Biltmore
- Gatty Brownlow (Matilda), lab, h W Asheville
- Gatty Garrett, lab, h W Asheville
- Gatty Hattie Miss, h 243 n Main
- *Gaudlock Chas, cook, h 114 (113) Mountain
- *Gaudlock Mary, h 114 (113) Mountain
- Gaylor Florence Mrs, dressmkr, 31 McAfee Bldg
- Gayety Theatre (The), 18 n Pack Sq, E E Collister, propr
- Gee Harry M (Catherine), lumber, h 46 Arlington
- Gee Harry M Jr, student, h 46 Arlington
- Gee Nellie P Miss, h 46 Arlington
- Geiger David W (Elizabeth), (Henderson & Geiger), h 26 Oak
- *General Emma, cook, 23 n Spruce
- Gentry C Arthur (Maggie), (Cooper & Gentry), h 99 East
- Gentry Chas (Joanna), driver Ash Ice Co, bds 8 View
- Gentry Claude, h 144 Hall
- Gentry Claude S (Dixie), fruit dlr, h 318 n Main
- Gentry Dora Miss, stengr Lee-Bryant Co, h 66 s Main
- Gentry Elizabeth Miss, h W Asheville (R F D 3)
- Gentry Ellen Miss, saleslady Ash Dry Gds Co, h 69½ Blanton
- Gentry Everett R, student, h 40 Cumberland av
- Gentry Fiddilia E (Texie T), soft drinks 17 n Main, h 436 s French Broad av
- Gentry Hazel Miss, h 144 Hall
- Gentry J Arthur (Fannie), clk T O Thrash, h 12 Pearle
- Gentry J Cornelius (Mary V), slsmn A Blomberg, h 40 Cumberland av
- Gentry Jno W (Malissa), h W Asheville (R F D 3)
- Gentry Jno W, lab English Lbr Co (Inc), h 34 Spring
- Gentry Lilly Miss, h 144 Hall

BIGGEST
BUSIEST
BEST

**Asheville
Steam
Laundry**

PHONE 95

43 to 47
W. College St.

SEE
Asheville
Dray, Fuel
and
Construction
Company

IF YOU WANT ANYTHING
HAULED

**THEY HAUL
ANYTHING**

Household Goods, Pianos,
Safes, Boilers, Engines,
and heavy weights

GRADING

Wood and Kindling

PHONES 223 and 645

11 N.W. Pack Sp.

Asheville Wholesale Drug Company

INCORPORATED

365-7-9 Depot St.

Telephone 1042.

ASHEVILLE, N. C.

Wholesale Druggists

AND

Manufacturing Chemists



W. A. WEBB & SON

Livery, Feed and Sale Stable

40 College Street, Opp. Square

PHONE 1463

182

ASHEVILLE [1910] DIRECTORY

**UNION
PLUMBING
COMPANY**

**P
L
U
M
B
I
N
G**

**7 8.
LEXINGTON
AVENUE**

Phone 432

**STEAM
LAUNDRY**

"Sanitation and Satisfactory Service" are our chief aims for our Patrons

**MOUNTAIN
CITY LAUNDRY**

**30 N.
Lexington Av.**

PHONE 426

Gentry W G, rms 21 Revell Bldg
 Gentry T Wyatt (Clarissa), h 144 Hall
 Gentry Walter, driver C S Cooper, h Burnsville Hill
 Gentry Wm M (Mary), blksmith, h 10 Spring
 *George Anna B, cook, 296 Montford av
 George Benj K, piano tuner, bds 5 Starnes av
 George Wm M, condr Sou Ry, bds 390 Southside av
 Gherkin Alvin W, printer Franklin Press, h 65 Hollywood
 Gherkin Kate, wid Alvin, h 65 Hollywood
 Gibbon Corrinna M, wid Robt, h 193 Montford av
 Gibbs Carrie E Mrs, sec Womans Exchange, h 7 Aston pl
 Gibbs Chas B (Anna), cabt mkr R A Havner, h 16 Hillside
 Gibbs Emmett W (Maude), phys, h Woolsey (R F D 1)
 Gibbs Esta Miss, stenog, h 62 Penland
 Gibbs Etta Miss, smstrs Greene & Co
 Gibbs Glenn I, farmer, h 176 Flint
 Gibbs Holt, inspr Sou Ry, bds 30 Jefferson Drive
 Gibbs Jas, genl foreman Sou Ry shops, h 164 Blanton
 *Gibbs Lee, dom Meriwether Hosp, 24 Grove
 Gibbs Mary D Miss, stengr Battery Park Bank, h 176 Flint
 Gibbs Saml (Lizzie), pedler, h 82 n Lexington av (2d fl)
 Gibbs Saml H (Sarah D), ins agt, h 176 Flint
 *Gibbs Wm (Mary), emp Mtn City Ldy, h 21 Bay
 *Gibson Chas (Elva), lab, h 100 n Lexington
 *Gibson Hardy (Richarda), stonelyr, h 47 s Beaumont
 *Gibson Harrison, driver McFarland Bros, h 1 Sorrell
 *Gibson Henrietta, h 40 Curve
 Gibson Jas (Eliza), lab, h 1 Sorrell
 *Gibson Jefferson B (Rosa), pool, r 408 Depot, h 10 Magnolia
 Gibson Wm, lab, h 1 Sorrell
 *Gibson Wm (Mary), stonelyr, h 40 Curve
 Gideon Nannie J, wid Oliver, dressmkr 57 East, h same
 Gilbert Conrad, lab, bds Jas Clark
 *Gilbert Ida, cook 1 Zillicoa
 Gilbert J H, emp Sou Ry
 *Gilbert Jno, lab, h 20 Ralph
 Gilbert O, lab, bds Jas Clark
 Gildon Chas N (Mattie), fireman Sou Ry, h W Asheville
 *Giles Chas, bottler Coca-Cola Bottling Co, h 184 Livingston
 *Giles Nancy, maid 170 Cumberland av
 Gilkey Edwd P, pharmacist C A Raysor, rms 21 Harkins Bldg
 Gill J N Dr, h Weaverville
 Gill Jennie B Mrs, tchr, h W Asheville
 Gill Thomas, feeder I D Holcomb
GILLAM see **GILLIAM**

REAL ESTATE & RENTAL AGENTS

**WE MAKE A SPECIALTY OF HANDLING
NEGRO TENEMENT PROPERTY**

Our Office is in the Y. M. I. Bldg.

P. J. SWEPSON & CO.

**We Report Monthly
We Guarantee Satisfaction**

PHONE 762

400 South 9th St.
Richmond, Va.

Montague Mfg. Co'

Sash, Blinds, Doors,
Frames, Columns,
Brackets, Mantels,
Porch Work, Etc.

See bet. pages 188-189

ASHEVILLE [1910] DIRECTORY

183

Gilleland J F, engrn Sou Ry
*Gillespie Beatrice, h 139 Poplar
*Gillespie Butler (Clara), lab, h 139 Poplar
Gillespie Cornelia Mrs, bds 7 Factory Hill
Gillespie Homer G, night clk Glen Rock Hotel, bds 400 Depot
Gillespie Jas H, emp Mtn City Ldy, h Beaver Dam
*Gillespie Julia, h 92 Gay
Gillespie R Owen, slsmn J M Stoner, h 152 Hill
Gillespie Roy, emp Cotton Mill, h 2 Factory Hill
*Gillespie Waites (Millie), lab, h 36 Smith
Gilliam Ada, wid P T, h Grove Park
Gilliam Andrew J (Laura), carp, h 71 Livingston
Gilliam Blaine, h 71 Livingston
Gilliam Bonnie Miss, h 71 Livingston
*Gilliam Emanuel (Amanda), lab, h 27 Short
Gilliam Irene Miss, h Grove Park
*Gilliam Jno (Mattie), lab, h (r) 350 w Haywood
Gilliam Louella Miss, h Grove Park
Gilliam Mary S Miss, h 71 Livingston

CUTS

MAURICE JOYCE ENGRAVING CO.
WASHINGTON, D. C.

Gillikin Carl G (Carrie), bkkpr, h 135 Asheland av
Gilliland Martha Miss, dressmkr 22-23 McAfee Bldg, h same
GILLIS DONALD, city editor The Asheville Citizen and atty at
law 32 Patton av, h 134 Montford av
Gillis Eliza W, wid Calvin, h 134 Montford av
Gillis Robt (Minnie), lab, h 332 n Main
Gillis Waddell Miss, h 134 Montford av
Gilmore Helen C Miss, h 46 n French Broad av
Gilreath Cleveland H (Martha C), h 68 Depot
Gilreath Mitchell, painter, h 68 Depot
Given Bonbright, student, h 3 Cumberland Circle
Given Elizabeth H Miss, student, h 3 Cumberland Circle
Given Jno M (Myrtle B), com merch, h 3 Cumberland Circle
Given Kenneth M, student, h 3 Cumberland Circle
Givens Anna S, wid David, h 250 Montford av
***GLASCOW ROBT T** (Amanda), hand laundry 39 Pearle—
phone 1098, h same
Glasgow Chas S, tchr Bingham Schl, h Bingham Heights

Ranges
Gas
Asheville Electric Co.
PHONE 69

LaBarbe, Moale & Chiles.

Real Estate and Rental Agents

27 Patton Ave. PHONE 661

City and Suburban Property.

FARMS and TIMBER LANDS

CLUB CAFE AND CANDY KITCHEN

The Place for Refreshments

The Cleanest and Most Sanitary Ice Cream Manufacturing Plant In North Carolina
Phone 110 Prompt Family Delivery 21 Haywood Street

184

ASHEVILLE [1910] DIRECTORY

**I
M
P
E
R
I
A
L**

**SICK AND
ACCIDENT
INSURANCE
& CO.**

31-33 American
Nat'l Bank Bld.

Phone 495

GAY GREEN, President

A. W. EK, Secretary

J. P. STARNES, Gen'l Mgr.

Glaser Isaac W (Rebecca), (Glaser & Sugg), h 560 Montford
Glaser & Sugg (I W Glaser, Jno E Sugg), clothing, 18 Patton
Glass Chas (Amanda), v-pres Ashev Harness Co, h 3 s Liberty
Glass Edwd L (Sophia), harness mkr Ashev Harness Co, h 4
Central av

Glass Jennie Miss, saleslady Palais Royal, h 4 Central av

Glass Jennie L Miss, clk, h 4 Central av

Gleason Elsie Miss, h 169 Asheland av

Gleason Ralf W, h 169 Asheland av

GLENN ROCK HOTEL, 400 Depot opp So Ry Passngr station—phone 76, J H Lange, propr

Glenn Cassius F Dr (Maggie), dentist, rms 10-12 New Sondley
Bldg, h 45 Panola

Glenn E R Mrs, h 38 (5) Atkinson

GLENN EUGENE B (Elizabeth), physician, rms 1-2-3 New
Sondley Bldg; office hours 12 m to 1 p m, and 4 to 5 p m—
phone 54, h 41 Starnes av—phone 701

Glenn Fez C, h Woolsey (R F D 1)

Glenn Frank C, yard foremn Hans Rees Sons, h 455 Depot

*Glenn Garfield, porter Sou Express Co, h Hill st

Glenn J Davis, slsmn Donald & Donald, h 38 (5) Atkinson

GLENN J FRAZIER (Eunice), atty at law, rms 1-5 Brown-
Gudger Bldg—phone 169, and sec Ashev Wholesale Gro-
cery Co, h 41 Panola—phone 1284

Glenn Jno T, fireman Sou Ry, h 455 Depot

Glenn Lillian L Miss, h 38 (5) Atkinson

*Glenn Mary, h 314 Baptist Hill

Glenn Mary L Miss, student, h 31 Park av

Glenn Millard F (Jennie), foreman beam shop Hans Rees' Sons
h 455 Depot

Glenn Mollie, wid W R, h 31 Park av

Glenn Robt B (Johannah), carp, h Woolsey (R F D 1)

Glenn R W, police, h 264 Patton av

Glenn Thos O, carp, h Woolsey (R F D 1)

Glenn Wessie A Miss, h Woolsey (R F D 1)

Glenn Wm C (Dora), electr, rms 18 Depot

Glenn Wm Edwd (Minnie L), retired phys, h 31 Park av

Globe Furniture Co, 52 s Main, J W Ramsey, mngr

Glover David (Mabel), emp tannery, h 100 Roberts

*Glover Jarvis, waiter Winyah Sanitarium

Glover Mattie, wid Theodore, h 35 Blanton

GODBEY EARLE, news editor The Ashev Gazette-News, h
162 Charlotte

Godfrey General B (Lillie), emp Sou Ry, h 14 Ingle

Godfrey J Fifer, emp Sou Ry, h 28 Ingle

J. C. McPHERSON

SLATE AND TIN ROOFING

Galvanized Iron Work -- Hot Air Furnaces

37 E. COLLEGE STREET

PLUMBING

STEAM
AND HOT WATER

HEATING

PHONE 138

G

**2000
LBS. IN
EVERY
TON**

SOUTHERN COAL CO.

In Every Grade the Best Only @
Phone 114 No. 14 N. Pack Square

Coal

ASHEVILLE [1910] DIRECTORY

185

Godfrey J Lyda (Julia), gate watchman Sou Ry, h nr Biltmore
Godfrey Jno S (Vina), emp Sou Ry, h 28 Ingle
Godfery Wm (Josie), emp Sou Ry, h 20 Black
Goethe Michel Mrs, h 245 s Main
Goff Chas, emp English Lbr Co, h 10 Fagg
Goff Hattie Miss, h 10 Fagg
Goff Jno, emp English Lbr Co, h 10 Fagg
Goff Mary Miss, h 10 Fagg
GOFF WAITS A, vegetables City Market, h 33 n Spruce (see
classified vegetables)
Goff Wm, bds 34 n Main, 2d fl
Goforth Sallie Miss, nurse Meriwether Hospital 24 Grove
Gohr Bertha Miss, bds 228 Montford av
Gohr Wm, bds 228 Montford av
*Goings Martha, h 8 Madison
*Goins Prince A (Lucy), barber 11 Eagle, h 241 s Beaumont
Golay Margaret Mrs, rms 329 s Main
Golay Martha Miss, saleslady J H Law, h 329 s Main
Goldberg Herman, h 64 Woodfin
Goldberg Isaac, h 64 Woodfin
Goldberg Max (Annie), trav slsmn, h 64 Woodfin
Goldberg Rebecca Miss, saleslady Palais Royal, 64 Woodfin
Goldblatt Jacob (Annie), restaur 5 n e Pack Sq, h 173 Asheland
*Golden Ingle, waiter The Oaks, Oak cor Woodfin
Goldsmith Gordon, driver, bds 228 s Main
*Goldsmith Homer (Jane), emp Sou Ry, h 92 McDowell
Goldsmith Jno (Emeline), emp Cotton Mill, h 7 Factory Hill
Goldsmith Olive Miss, emp Ashev Ldy, h 16 Jefferson Drive
Goldsmith Riley, driver, bds 228 s Main
Goldsmith Robt F (Martha), lab, h 16 Jefferson Drive
*Goldsmith Sarah, cook 182 Cumberland av
Goldsmith Wade W, h 16 Jefferson Drive
Goldsmith Wm W, (W W Goldsmith & Son), h 143 Broad
Goldsmith Wm W Jr (Maggie), (W W Goldsmith & Son), h
7½ s Main
Goldsmith W W & Son, (W W and W W Goldsmith Jr), jew-
elers, 10 n Pack Sq
Golf Links, Charlotte extd, nr Proximity Park
Golightly Joel P (Ida), collr Beaum't Furn Co, h 161½ s Main
GOLIGHTLY LOUIS O (Mamie), v-pres, genl mngr Beau-
mont Furn Co, h 423 s Main
Gooch J W Thos, engrn Car Coal & Ice Co, h Candler, R D 4
Goode Francis Miss, bkkpr Amer Natl Bank, h 237 Montford
*Goode James G, butler 201 Chestnut
Goode Mary Mrs, smstrs, h 54 Buxton

If it is an

AUTO

Telephone
1633

Shetland Ponies
For Hire

RIDING
OR
DRIVING

C. L. MEARS

26

S. Lexington
AVENUE

LOGAN

MERCHANT

TAILOR

14 N. Pack Sq.

Phone 797

Meats

Kiibler & Whitehead

CITY MARKET. PHONES. 195 AND 694

THE LIFE INSURANCE COMPANY OF VIRGINIA

IS The OLDEST Southern Life Insurance Company
 The LARGEST and STRONGEST Southern Life Insurance Company
 The PIONEER Southern Industrial Life Insurance Company

A. R. GOODWYN, Superintendent -i- Maxwelton Building -i- ASHEVILLE, N. O.

186

ASHEVILLE [1910] DIRECTORY

**F. J.
NEVERCEL**

**B
I
C
Y
C
L
E
S**

**REPAIRED
AND SOLD**

**SUNDRIES
AND
SUPPLIES**

47 W. College St.

Goode Thos H (Dorcas), clk Sou Ry, h W Asheville (R F D 3)
 Goode W Carl, emp Cotton Mill, h 54 Buxton
 Goodfellow E J Miss, h 250 Chestnut
 Goodlake Augustus M (Olivia), grocer 50 Depot, h 56 same
 Goodlake Burt, helper Union Plumbing Co, h 82 Livingston
 Goodlake Calvin, bkkpr, h 56 Depot
 Goodlake Claude, carp, h 56 Depot
 Goodlake Edwd E, clk, h 56 Depot
 Goodlake Ella, wid Jno, h 82 Livingston
 *Goodlett Orrie, cook H H Williams, h 5 Flint
 *Goodly Olden, porter Boston Shoe Store, h 5 Flint
 *Goodman E Zion (Sallie), supt N C Mut Provident Assn, h
 80 Baird
 Goodman Ida R Miss steng Merrick & Barnard h 143 Montford
 Goodman L Victor, figmn Sou Ry
 Goodrich Julia W Miss, h Victoria rd n w cor Livingston
 *Goodrum Carrie, h 102 Gay
 *Goodrum Columbus, janitor Eagle Hotel, h 158 Church
 *Goodrum Geo, lab, h 102 Gay
 *Goodrum Hattie, h 24 Miller
 Goodrum Henry W, lab Asheville Cemetery, h 106 Gay
 *Goodrum Louise, h 106 Gay
 *Goodrum Maria, h 102 Gay
 *Goodrum Robt B (Lizzie), lab Asheville Cemetery, h 106 Gay
 *Goodrum Samantha, h 24 Miller
 *Goodrum Sandy A (Julia), grave digger Asheville Cemetery Co,
 h 68 Clemmons
 *Goodrum Waites L, lab Asheville Cemetery Co, h 102 Gay
 Goodrum Wm, student, h 102 Gay
 Goodson E L, yd switchmn Sou Ry
 Goodwin Addie A Miss, stengr, h 125 Charlotte
 Goodwin Arthur C (Lelia B), trav slsmn, h 84 Starnes av
 *Goodwin Columbus, waiter, h 158 Church
 Goodwin Gussie Miss, stengr A Ice & Coal Co, h 125 Charlotte
 *Goodwin Henry, driver Britt & Green
 Goodwin J Lester (J W & J L Goodwin), h 125 Charlotte
 Goodwin J W & J L, proprs Acme Ptg Co, rm 29 Reed Bldg
 Goodwin James W (Mary S), (J W & J L Goodwin), h 125
 Charlotte
 Goodwin Mamie Miss, student, h 125 Charlotte
 Goodwin Martha T Miss, h 125 Charlotte
GOODWYN ALFRED R (Lettie), supt Life Insurance Co
 of Virginia, h 141 Asheland av
 Gordon Ada Miss, music tchr 380 s Main, h same
 Gordon Clarence E, sec-treas Unagusta Mufg Co, h 380 s Main

**THE
MOORE
PLUMBING
COMPANY**

16 N. Pack Sq.

PHONE 1028

**Sanitary
Plumbing
General Tin
and
Metal Work
Hot Air
Furnaces**

**J. S. MOSSELLER, THE EXPERT SAFE OPENER
GUN AND LOCKSMITH**

REPAIR WORK---Musical Instruments, Phonographs, etc. Keys made and fitted, Barbers' Tools, Horse
 Clippers, all kinds of Cutlery and Lawn Mowers sharpened and repaired equal to new. A trial will convince
13 College Street -i- Second Hand Lawn Mowers and Locks for sale CHEAP

ALL KINDS
HARDWOOD LUMBER

ENGLISH LUMBER CO.

PHONE
 321

ASHEVILLE [1910] DIRECTORY

187

- *Gordon Herbert (Annie), presser 1 Eagle, h 36 Madison
 *Gordon Mary, h 14 Haid
 Gorham Gray, day clk New Hotel Windsor, rms same
 *Gorman Wade (Gussie), lab, h 127 Depot
 Gorra Bros (James, Joseph and Nazech), oriental goods, New
 Sondley Bldg, Haywood
 Gorra Jas (Gorra Bros), h 167½ Patton av
 Gorra Joseph (Gorra Bros), h 167½ Patton av
 Gorra Nazech, (Gorra Bros), h 167½ Patton av
 Gosnell Jno B (Naoma), blksmith D W Cauble, h Elk Mt Cot-
 ton Mill
 Gosnold Wm E, hostler Sou Ry, bds w Haywood
 Gossett Carl, clk Sou Ry, h W Asheville (R F D 3)
 Gossett Ida Mrs, h W Asheville (R F D 3)
 Gossett Pearle E Miss, nurse Mission Hospital, h same
 Gouge Bulo L (Etta), h 308 Depot
 Gouge Chas H, clk T A Lamb, h 308 Depot
 Gouge Ella Mrs, boarding 388 Depot, h same
 Government Building, Patton av n w cor Haywood; J L Wag-
 ner, custodian
 Grace Episcopal Church, Grace, Rev W F Rice, rector
 *Grace Henry (Dora), cook, h 13 Miller
 Grace M E Church (south), Grace
 Grace Public School, Miss Fannie Kimberly, prin
 Gragg Leslie Madam, h 100 Haywood
 Graham Arthur (Kate), driver, h (r) 167 s Main
 *Graham Daniel J (Nellie), fireman Sou Ry, h 73 Depot
 Graham Eugene, waiter Sou Ry Lunch Room
 *Graham Fannie M, h 73 Depot
 Graham F W W (Caroline E F), pres Ashev Country Club, h
 Victoria Drive
 Graham Geo W (Nettie), electrn Piedm't Elec Co, h 113 Seney
 Graham Grace L Miss, stengr Dr E R Morris, h 21 Central av
 Graham Hobart, student, h 21 Central av
 Graham Horace E (Lillian B), Coca Cola Bottling Co, h (r)
 269 s Main
 Graham Jno B (Mary), janitor, h Bird's Alley
 *Graham Kinzel, cook, h 73 Depot
 Graham Merritt M (Martha), carp, h 21 Central av
 Graham Omri, waiter h 73 Depot
 Graham Reuben H (Mary E), city T agt Sou Ry, h 18 Blake
 Grahl W Herbert (Julia), firemn Sou Ry, h Arlington st W
 Asheville
 Grand Opera House, 41-43 Patton av
 *Grant Alex (Rachel), lab, h (r) 78 Market

Asheville

**Pepsi-Cola
 Bottling Co.**

102 Patton Ave.

PHONE 271

**Bottlers and
 Distributors of**



For the Trade

Feed the Nerves

Aids Digestion

REFRESHING

INVIGORATING

Brownhurst Greenhouses

MURDOCK AVE., Near The Manor
 Phone 497

E. E. BROWN, Proprietor

CUT FLOWERS, Decorative and Bedding Plants

Asheville Livery Company

JOE J. KAELIN, Manager, Successors to NEW YORK LIVERY COMPANY
9-11-13 S. Lexington Ave.
Phone 104. Open Day and Night. HIGH CLASS LIVERY.

- Grant Alma Miss, student, h 217 s Main
GRANT ANNA M MRS, chairman Book Committee Asheville Library Assn, h 194 Montford av—phone 317
Grant Bessie Miss, saleslady W E Kindley & Co, h 69 Blanton
GRANT F ROGERS (Anna M), pres H F Grant Realty Co, and notary, 48 Patton av, h 194 Montford av—phone 317
Grant Florence Miss, mlnr J A Guffey, h 217 s Main
*Grant Geo, porter Sou Exp Co, h W Asheville (R F D 3)
Grant Geo V, slsmn E C Jarrett, bds 88 s French Broad av
*Grant Frank, lab, h (r) 78 Market
Grant Frank, emp Biltmore Estate h same
GRANT H F REALTY CO (The), 48 Patton av—phone 479; F R Grant, pres; J W Brunson, sec-treas
*Grant Leo, lab, h (r) 78 Market
Grant Lewis F, slsmn E C Jarrett, h 49 n Main
Grant Lunnie A (Nellie G), registry clk P O, h 107 Church
*Grant Maggie, cook, h 36 Ocala
*Grant Mamie, student, h 36 Ocala
Grant Millard, student, h 217 s Main
*Grant Nannie, h 6 Brick
GRANT'S PHARMACY, 10 s Main—phone 10, Penrose Baldwin, mngr
Grant Rose Miss, h 178 Haywood
Grant Rufus M (Mamie), asst dispatcher Asheville Elec Co, h 217 s Main
Grant Saml, turner, h 217 s Main
Grant W Arthur, driver Swannanoa Ldy, h s Main
Grant Wm B (Norah), guard, h 69 Blanton
Grant Zeb B (Della), tmstr, h 16 Turner
Grau E Lysander Rev pastor Ora st Presbyterian Ch h 37 Ora
Graves Chas H (Johanna), h 39 n Ann
Graves David W (Anna), barber St Charles Barber Shop, h 11 Pearle
*Graves Hattie, h W Asheville (R F D 3)
Graves Howard G, student, h 17 Highland
*Graves Jno (Pattie), lab, h W Asheville (R F D 3)
Graves Jno F (Rosa), h 17 Highland
Graves Sallie Miss, h 97 Flint
Graves Wm B, carrier P O
*Gray Augustus (Sallie), cook, h 19 McDowell
*Gray Cleveland, lab, h W Asheville (R F D 3)
Gray Florence Miss, mlnr, h 58 Bartlett
Gray Gables (The), boarding 46 Walnut, R W C Hughey
Gray Hal C, asst supt Met. L Ins Co, h 32 Clayton
*Gray Hattie, h S Asheville

Send Postal or Telephone **BIG 400 PRESSING CLUB**

Oates Building, N. Pack Sq., Basement.

PROMPT SERVICE, BEST WORK

Phone 1517

Cleaning of all kinds of goods, Cloakings, Cassimeres, Stockinettes, Worsted Suits, etc.
FRAZIER & THOMPSON, Proprietors

Established 1865



W. MINOR WOODWARD
STEWART M. WOODWARD

Walnut,
Cherry,
Chestnut,
Birch,
Plain Oak,
Quartered Oak,
Sycamore,
Hickory,
Poplar,
Maple,
Ash,
Cedar,
Cypress,
Cottonwood,
Mahogany,
White Pine.

LUMBER

Siding,
Ceiling,
Flooring,
Partition,
Stepping,
Casing,
Moulding,
Bed Slats,
Carriage and
Wagon
Lumber,
Laths,
Shingles,
Cedar Posts.

ROUGH and DRESSED

BEST QUALITY MICHIGAN ROCK MAPLE FLOORING A SPECIALTY

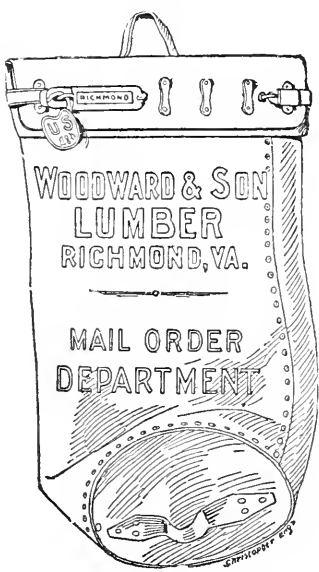

General Offices : No. 320 S. 9th Street

Yards No. 1 to No. 6:
River, Arch, Bragg, Seventh, Eighth, Ninth
and Tenth Streets, Richmond, Va.

Yards No. 7 to 10:
Decatur, Stockton, Everett, Maury, Third,
Fourth and Fifth Streets, Manchester, Va.

Warehouses with 6,500,000 Feet Capacity

HIGH-GRADE WORK A SPECIALTY

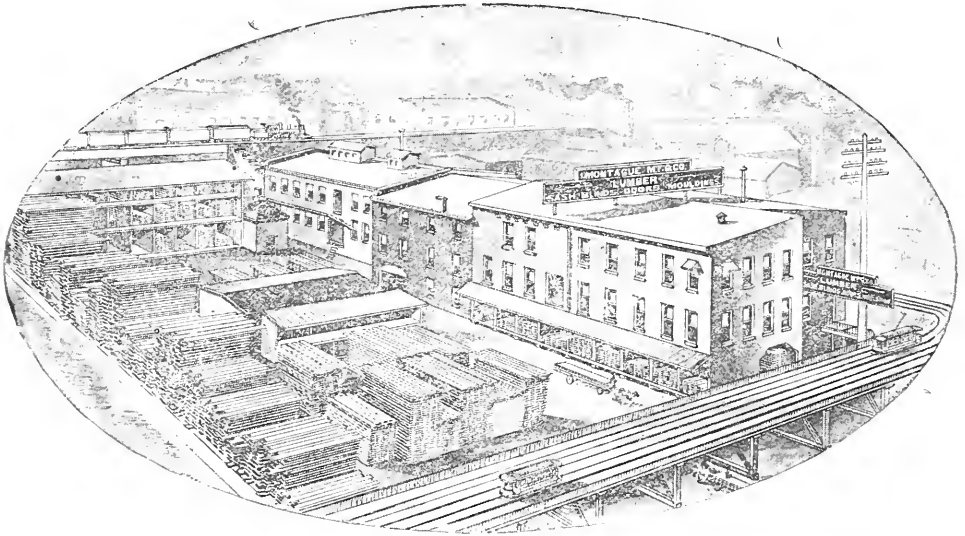

DRESSED LUMBER

Mouldings, Stairwork

.... Mantels....

Interior Hardwood Finish of all Kinds

Window Sash
Store Sash
Hot-Bed Sash
Sash Weights
Sash Cord
Outside Blinds
Inside Blinds
Outside Shutters
Panel Doors
Sash Doors
Front Doors
Store Doors
Brackets
Scroll Work

Circle Moulding
Straight Moulding
Hand Rail
Newel Posts
Turned Balusters
Porch Columns
Sawed Balusters
Base Board
Architraves
Window Frames
Door Frames
Window Glass
Putty
Builders H'dw're

Cor. 9th and Arch Streets, RICHMOND, VA.

WRITE FOR PRICES

Electric Supplies

Piedmont Electric Co.

64 PATTON AVENUE

ASHEVILLE, - - N. C.

ASHEVILLE [1910] DIRECTORY

189

- *Gray Henry, gardner, Main cor Woodfin
- *Gray Jno, porter, New Windsor Hotel, rms same
- *Gray Jno (Ida), h W Asheville, R F D 3
- *Gray Lula, cook, h 224 Flint
- *Gray Nellie, h S Asheville
- Gray Percy (Belle), emp Asheville Pure Milk Co, h 25 Holland
- *Gray Porter, eating house, 419 Depot
- *Gray Sallie, h 19 Cole
- *Gray Squire (Rachel), lab, h S Asheville
- GRAY** see also **GREY**
- Great Atlantic & Pacific Tea Co, 24 Oak, J S Handte, mngr
- Great Southern Mica Co (Inc), H F Seymore, genl mngr
- Green Archie W, emp Ash Steam Ldy, h 120 Depot
- Green Barney, cook, h 37 Black
- Green Bettie, wid W H, h 373 w Haywood
- GREEN BROS** (Gay Green), furniture 45 Patton—phone 75
- Green Chas G (Zennie), clk Asheville Grocery Co, bds 51 Orchard
- Green Doctor B (Saphronia), lab Sou Ry, h 495 Depot
- *Green Edith, emp Asheville Elec Co, h 27 Sorrell
- Green Foster (Eugenia), carp, bds 485 Depot
- GREEN GAY** (Effie), (Green Bros), (Hare, Bard & Co), pres Asheville Steam Ldy, Harris-Barnett Dry Goods Co, Imperial Mutual Life & Health Ins Co, h 99 Asheland av—phone 916
- Green Geo A (Annie), painter, h 1 Church, S Biltmore
- *Green Henry, carp Jno Cathey, h W Asheville
- *Green James (Mary), lab, h 116 Pine
- *Green James, driver, rms 35 Brooklyn al
- Green James (Sarah), farmer, h W Asheville (R F D 3)
- Green Jno R (Ida V), spl office r Sou Ry, h 119 Park av
- Green Joseph B (Sarah I), phys (ear, nose and throat), office The Hathenon—phone— h 228 Cumberland av—phone—
- Green Jeremiah W (Artilla), emp tannery, h 120 Depot
- Green Lois Miss, h 373 w Haywood
- Green Lucy, wid Albert, h 225 Pearson Drive
- *Green Lula, h 126 Pine
- *Green Maggie, h 8 Hildebrand
- *Green Mary E, domestic Hotel Houston, rms same
- Green Ottis (Alleene) propr Ottis Green Hdw Co h 34 Roberts
- Green Ottis Hardware Co, 11 s w Pack Sq, Ottis Green, propr
- Green Perry J (Susie), gro 251 Patton av h 325 w Haywood
- Green Pleasant (Jennie) lab, h 141 Valley
- Greene Reagon F, spl officer Sou Ry, bds 119 Park av
- Green Rose Miss, clk Peerless Dry Gds Co, h 373 w Haywood
- Green Ruth Miss emp Sou Mica Co, h 495 Depot

**BIGGEST
BUSIEST
BEST**

PHONE 95
Asheville Steam Laundry
43 to 47 W. College

Phones 223 and 645

Asheville Dray, Fuel and Construction Co.

**A
S
H
E
V
I
L
L
E**

Asheville Dray, Fuel and Construction Co.

11 N. W. Pack Sq.

Asheville Wholesale Drug Company

Wholesale Druggists

INCORPORATED

AND

365-7-9 Depot St.

Telephone 1042.

ASHEVILLE, N. C.

Manufacturing Chemists



W. A. WEBB @ SON

Livery, Feed and Sale Stable

40 College Street, Opp. Square

PHONE 1463

190

ASHEVILLE [1910] DIRECTORY

UNION

PLUMBING

COMPANY

STEAM AND

HOT WATER

HEATING

7

S. LEXINGTON AVENUE

Phone 422

STEAM LAUNDRY

"Sanitation and Satisfactory Service" are our chief aims for our Patrons

MOUNTAIN CITY LAUNDRY

30 N.

Lexington Av.

PHONE 426

- *Green Theodore, waiter, h 22 Hildebrand
- Green Tighe, lab Sou Ry, h 495 Oakland av
- Green Walter, engnr Sou Ry, h 373 w Haywood
- Green Wells (Pearle), slsmn Green Bros, h 373 w Haywood
- Green Willis, exp msngr, h 373 w Haywood
- Green Zennie Mrs, clk Peerless Dry Gds Co, h 51 Orchard
- Greene Edgar C, with F T H Woods & Co, rms Y M C A
- Greene W B (Bertha), (Greene & Co), h 12 Edge Hill av
- Greene & Co (W B Greene), ladies tailor 12 Church
- *Greenleaf Jas C, driver Standard Oil Co, h 35 Depot
- *Greenlee Ada, cook, h 21 Cumberland av
- *Greenlee Arnold L (Annie M), fireman Ashev Elec Co, h 40 Butterick
- *Greenlee Bert (Janie), lab, h S Asheville
- *Greenlee Dora, h 39 Gudger
- *Greenlee Geo (Sallie A), painter, h W Asheville (R F D 3)
- ***GREENLEE GEO** (Addie), (Greenlee & Loder), and v-pres Mtn City Mut Ins Co, h (r) 177 Hill
- *Greenlee Geo (Nancy), lab, h 10 Ervin
- *Greenlee Hattie, h 36 Gudger
- *Greenlee Hilman, waiter Pack Square Cafe, h 39 Gudger
- *Greenlee Jane, emp Ashev Ldy, h 10 Ervin
- *Greenlee Jno, painter, h W Asheville (R F D 3)
- *Greenlee Letitia, h 21 Cumberland av
- *Greenlee Maggie, nurse 12 Cumberland av, h same
- *Greenlee Matilda, h 39 Gudger
- *Greenlee C Woodfin (Essie), porter Ashev Club, h 39 Gudger
- *Greenlee Sallie A, dressmkr, W Asheville (R F D 3), h same
- *Greenlee Swain, blksmith, h W Asheville (R F D 3)
- *Greenlee Wm, waiter Paul's Bakery, h 39 Gudger
- *Greenlee & Loder (Geo Greenlee, Reginald H Loder), soft drinks and pool, 40 s Main
- Greenwood A B, firwalker S H Kress & Co
- Greenwood E E Capt, tchr Bingham Schl, h Bingham Heights
- Greenwood J Grover, elec contr 30 w College, h Grace (R D 1)
- Greenwood J H, propr Dryman Mt Dairy, h R F D 4
- Greenwood Pearle Miss, stengr Azalea Wood Working Co, h 10 s French Broad av
- Greenwood Robt (Eliza), lab, h Grace (R F D 1)
- Greenwood Sallie, wid Burton, h 10 s French Broad av
- Greenwood Wade H, propr Sunny Side Dairy, P O Biltmore
- *Greer Allen (Bettie), janitor Y M I, h 40 Butterick
- *Greer Chas, porter, h 34 Magnolia av
- *Greer Joseph W (Eugenia), presser, h 22 Davidson
- *Greer Louisa, h 21 Maiden la

Asheville & East Tennessee R. R.

WEAVERVILLE LINE

for Mars Hill, Democrat and Barnardsville.

Cars leave Pack Square in Asheville at convenient intervals for Reem's Creek and Weaverville, connecting with daily stages

Office, No. 7 North MAIN STREET

Maple Flooring

WOODWARD & SON

RICHMOND, VIRGINIA

See adv. opposite page 188



ASHEVILLE [1910] DIRECTORY

191

- *Greer Otis, lab, h 21 Maiden la
- *Greer Wm H (Clara), porter, h 34 Magnolia av
- Gregg Essie Miss, h W Asheville (R F D 3)
- Gregg Finley E (Agnes), fireman Sou Ry, h 144 Park av
- Gregg Fitz Hugh, clk Merrick & Barnard, h 312 Montford av
- Gregory Carl, clk The Carolina Pharmacy, bds Oakes Hotel
- Gregory Ella, wid E J, police Matron, City Hall
- Gregory Jno S, emp Biltmore Estate, h same
- Gresham Clarence (Fogus & Gresham), h Charlotte, N C
- GRESHAM M C**, chf clk Swannanoa Hotel, h same
- Grey M Ernest (Malinda), lumber dlr, h 169 Hillside
- Grey Ruth E Miss, h 169 Hillside
- GREY** see also **GRAY**
- Grice Jno P (Lessie), asst supt Ash Cotton Mill, h 56 Roberts
- *Grier Henry, porter Ashev Club, h 34 Magnolia av
- Grieve Kenneth (Lucy), bds o All Souls Crescent, Biltmore
- Griffin Cassie Miss, h 49 North
- *Griffin Elbert, lab, h 81 Wallach
- *Griffin Eugene (Eugenia), cook, h 22 Hildebrand

CUTS MAURICE JOYCE ENGRAVING CO. WASHINGTON, D. C.

- Griffin Joseph F (Hester), lab, h 450 n Main
- *Griffin Saml (Corrie), emp tannery, h 23 Olive
- Griffin T M, emp Biltmore Estate, h same
- *Grimes Frances, h 68 Mountain
- Grimes James W (Mary), (Brown, Northup & Co), h 291 Mer-
rimon av
- *Grimes Maria, h 68 Mountain
- Grimes T W, pharmacist Ashev Pharmacy, h 107 Haywood
- Grindstaff Benson C, mngr Mining dept Great Sou Mica Co,
bds 308 Depot
- Grindstaff S Van, fireman Sou Ry, blds 511 w Haywood
- GRINNAN ROBERT T MAJ** (Sadie B), v-supt Bingham
School, h Bingham Heights
- Griset Ernest J (May), clk G D Allison, h 31 Phifer
- *Grissom Belle, cook, h 116 Livingston
- *Gross Alonzo, lab, h (r) 134 Poplar
- Gross Davis (Minnie), pool rooms 10 w College, h 258 College
- *Gross Henry, cook Battery Park Hotel

St. Ru'y. Electrical Light and Power. Gas
ASHEVILLE ELECTRIC COMPANY
PHONE 69

LaBarbe, Moale & Chiles Real Estate and Rental Agents
 City and Suburban Property. 27 Patton Ave. PHONE 661
 FARMS and TIMBER LANDS

CLUB CAFE AND CANDY KITCHEN Restaurant,
Ice Cream Parlors, 20th Century Sanitary Soda Water Fountain
CANDY MANUFACTURERS 21 Haywood St. Near Post Office Phone 110

192

ASHEVILLE [1910] DIRECTORY

**I
M
P
E
R
I
A
L**

**SICK AND
ACCIDENT
INSURANCE
CO.**

**31-33 American
Nat'l Bank Bld.**

Phone 495

**GAY GREEN, President
A. W. EK, Secretary
J. P. STARNES, Gen'l Mgr.**

Gross Wiley (Nola), emp Ashe Steam Ldy, h 51 n Main
 Grove Chas E (Maggie), mngr Biltmore Drug Store, h 1 Plaaaz
 Biltmore
 Grove Edwin W (Gertrude), propr Grove Park, h n Liberty
 cor Broad
 Grove Park, Charlotte nr Albermarle Park, E W Grove, propr
 Groves Bottling Co, soft drinks, 120 Patton, J A Groves, propr
 Groves Grocery Co, 120 Patton av, J A Groves, propr
 Groves Jno A (Retta A), propr Groves Bottling Co and Groves
 Grocery Co, h 13 Carter
 Groves W C, emp Biltmore Farms, h same
GRUNER EDWIN P (Bertha), natureopathic physician 18 s
 Main h 108½ Haywood (see classified Baths and Massage)
 Gryan Wm (Martha), lab, h (r) 1 Eagle
 Guarantee Shoe Store, 4 s Main, Moritz L Roth, propr
 Gudger Alice L, wid Henry L, h 89 Montford av
 Gudger Annie Mrs, h 397 s French Broad av
 Gudger Annie T, wid Chas F, bds 61 s French Broad av
 Gudger Bessie C, wid Benj G, h 139 Montford av
 Gudger B Franklin, bkkpr Ash Tel & Tel Co, h 139 Montford
 Gudger Cassius S (S I Bean & Co), rms 25 n French Broad av
 *Gudger Chas (Rosy), quarryman, rms 107 Depot
 *Gudger Chas (Letha), driver Earle & Nelson, h 224 s Main
 Gudger Chas H, driver Ashev Ldy, h 139 Montford av
 *Gudger Clarence, lab, h 33 Cole
 Gudger David S, sec A M Field Co, rms Ash Club
 Gudger Elsie F Miss, stengr Sou Mica Co, h 139 Montford av
 *Gudger Emanuel, lab, h 31 Cole
 Gudger Emma A Miss, h 105 College
 Gudger Emmett C, U S N, h 129 s French Broad av
 Gudger Ernest, bds 11½ n Main
 Gudger Esther Miss, h 89 Montford av
 *Gudger Ethel, cook 214 Patton av
 *Gudger Etta, maid 50 Park av
 Gudger Evelyn Miss, tchr Park av Schl, h 186 Haywood
 *Gudger Fannie, h 4 Sorrell
 Gudger Fannie G Miss, student, h 139 Montford av
 Gudger Frank A, clk O D Stoner, h R F D 2
 Gudger Hezekiah A (Jennie), judge of Supreme Court of
 Isthmus of Panama Canal, h 105 College
 Gudger Horace M (Ella), clk A D Stoner, h Biltmore (R D 1)
 Gudger Hubert B, physician, h 121 s French Broad av
 *Gudger Jas (Julia), lab, h 176 Hill
 Gudger J E (Lula), (T H Lindsey & Co), and clk R M S, bds
 T H Lindsey, Sunset Drive

CONTRACTOR ————AND——— BUILDER

STEEL RANGES

J. C. McPHERSON

**37 E. COLLEGE STREET
PHONE 133**

PLUMBING STEAM AND HOT WATER HEATING

COAL

SOUTHERN COAL CO.

We handle only the best in every grade. PROMPT DELIVERY
2000 Pounds in Every Ten.

PHONE
114

14 N. Pack Sq.

ASHEVILLE [1910] DIRECTORY

193

Gudger Jas M (Sarah), atty Cherry cor Short, h 8 Short
GUDGER JAMES M JR (Kate M) atty at law 2-3 Brown Bldg, h 129 s French Broad av—phone 1201
 Gudger Jno H (Sue E), agt Carolina Coal & Ice Co, h 30 Ora
 *Gudger Lola, cook, h 127 Depot
 *Gudger Mattie, h 40 Maiden la
 Gudger Maude Miss, h 89 Montford av
 Gudger Myrtle Miss, student, h 89 Montford av
GUDGER OWEN, (Haynes & Gudger), atty, and sec Brown Book Co, bds 25 n French Broad av
 *Gudger Patton (Mary), driver, h 33 Cole
 *Gudger Rachel, laundress, h 60 Rear Depot
 *Gudger Saml, lab, h 4 Butterick
 *Gudger Sudie, h 40 Maiden la
 Gudger S Lorena Miss, student, h 8 Short
GUDGER VONNO L, atty at law, rms 1-5 Brown-Gudger Bldg—phone 169, h 89 Montford av
 Gudger Walter R (Lilly), justice of the peace, Library Bldg (w basement), h 145 s Main
 Gudger Wirt W, clk R M S, bds 25 n French Broad av
 Guerard Albert S (Florence W), law agt Sou Ry, office passngr sta, h 65 Charlotte
 Guerard Benj E (Gertrude), ins broker, 179 Woodfin, h same
 Guerard Benj S, collr, h 179 Woodfin
 Guerard Marion G (Olive), chf clk roadmstr Sou Ry, h 169 s French Broad av
 Guerard Martin, musician, h 179 Woodfin
 *Guest James, lab, h 242½ Asheland av
 Guffey John A (Alice D), dry goods 9 s w Pack Square—phone 471, h 33 Aston—phone 1376 (see adv Classified Dry Gds)
 Guffin Alice E Miss, in chg welfare dept Ashev Cotton Mills, h 19 Centre
 Guffin Elijah M (Martha), fruit dlr, h 19 Centre
 Guffin Harriett R Miss, tchr Industrial Club, h 19 Centre
 Guffin Josephine R Miss, city missionary M E Church, h 19 Centre
 Guffin Louise Miss, nurse Highland Home, bds 75 Zillicoa
 Guffin Olive W Miss, h 19 Centre
 *Guiden Jno (Alice), h 22 Brick
 *Guidlock Mary, domestic 11 Cullowhee
 *Guinn Mary, dom, h 1 Sorrell
 Guischard Gustavus L (Laura), plumber 20 s Pack Sq, h 187 Charlotte
 Guischard Marguerite Miss, h 187 Charlotte

If it is an

AUTO

Telephone
1633

Shetland Ponies
For hire

RIDING
OR
DRIVING

C. L. MEARS

26

S. Lexington
AVENUE

LOGAN

MERCHANT

TAILOR

14 N. Pack Sq.

Phone 797

Poultry Kiibler & Whitehead

CITY MARKET. PHONES, 195 AND 694

THE LIFE INSURANCE COMPANY OF VIRGINIA

ORGANIZED 1871

Is a regularly organized Life Insurance Company, operating under a Special Charter from the State of Virginia.

Home Office . . . Richmond, Va.

A. R. GODDWIN, Superintendent . . . Maxwellton Building

. . . Asheville, N. C.

194

ASHEVILLE [1910] DIRECTORY

PRACTICAL

J. WILL KESTERSON
47 W. College Street

GUN and LOCKSMITH
47 W. College Street

J. WILL KESTERSON
47 W. College Street

Trunks
Umbrellas
Cash Registers
Typewriters
Repaired
Tools Sharpened
All Kinds of Keys
Fitted

Guischard Margaret R, wid Geo L, h 187 Charlotte
Gunter Leola Miss, h 29 Jefferson Drive
Gurley James A, attendant Highland Home, bds 75 Zillicoa
GURLEY R W, mngr McFarland's Studio rms Franklin Hotel
Guthrie Esta Miss, student, h Grace
Guthrie Kelly (Bertha), packer, h W Asheville
Guthrie Oscar P, lab, bds 54 Madison
Guthrie Robt W (Loretta), emp English Lbr Co, h 20 Nelson
Guthrie T Kelly (Bertha), emp Mustin-Robertson Co, h W Asheville
Guthrie Wm A (Texas), grocer nr Smith bridge W Asheville
Guy Joseph L (Guy & Norburn), h 12 Blair
Guk & Norburn (J L Guy, C S Norburn), vegetables City Mkt
Gwynne Harold J (Marie), engraver A M Field Co, rms 17-18 Harkins Bldg

HAPPY is the Man Who Gets What He Wants
If You Want a House Built, a Yard Fenced or Other Repair Work Done and Done Right, See
M. A. CREASMAN, Oates Bldg., Downstairs

Phone 303

John Cathey

CABINET AND ORNAMENTAL WOOD WORK OF ALL KINDS

UPHOLSTERY

Making Mission Furniture A Specialty

8 E. College St.

Hacker Horace W (Amy), piano agt, h 73 Magnolia av
Hackney Amy B Miss, h Woolsey (R F D 1)
Hackney F Minnie Miss, nurse, h Woolsey (R F D 1)
HACKNEY GEO L (May N), pres Hackney & Moale Co, (Inc), and Piedm't and Knoxville Directory Co's, h 160 Chestnut—phone 393
Hackney Kate B Miss, h Woolsey (R F D 1)
Hackney Nellie B Miss, nurse, h Woolsey—phone 375
HACKNEY PERCY E, compiler Piedmont Directory Co, h Woolsey (R F D 1)—phone 375
Hackney Wm N (Theresa), h Woolsey nr Charlotte
HACKNEY & MOALE CO (Inc), 3 n w Pack Sq, books and stationers—phone 242; Geo L Hackney, pres; Philip R Moale sec-treas
HACKNEY & MOALE CO (Inc), printing dept 10-12 s Lexington av—phone 181; A E Swayne, supt
Hackney & Moale Co, developing shops 10½ n Pack Sq, Jno Robinson, mngr
*Hadden Thos G Rev (Ella M), (A M E), h 80 Valley
*Haddon — h 14 Haid
Haecker Ida Miss, nurse 65 Charlotte, rms same
*Hagan James, cook Montford Hotel

W. A. WARD
10 N. Pack Square Phone 449

ANYTHING ELECTRICAL

Maple Flooring and : Poplar Siding :

ENGLISH LUMBER CO.

: Phone 321 :

ASHEVILLE [1910] DIRECTORY

195

Hagan Wm C (Lela), trav slsmn, h 264 s French Broad av
 *Hagans H E, prin Hill st Schl, h 16 Davidson
 Hage Doane H, drug clk Smith Drug Store, h 169 Charlotte
 Hage Francis J (Mattie), h 169 Charlotte
 Hage Jno E (Bessie), (Hage & Koonce), h 169 Charlotte
 Hage & Koonce (J E Hage, H C Koonce), photogrs 116 Patton

HAHN see **HAWN** and **HORNE**

Haigler B Neil, slsmn C Sawyer, rms Library Bldg

Haiger W L, slsmn Dr T C Smith

HAINES see **HAYNES**

*Halbert Rufus J (Anna), butler, h 50 Madison av

HALCOMBE see **HOLCOMBE**

Hale Amanda M Miss, phys, h 23 Coleman av

Hale Bonnie Miss, h Woolsey (R F D 1)

Hale Frank V, time kpr Sou Ry, h 9 Short

Hale Jno (Lenoir), lab, h Woolsey (R F D 1)

Hale Sarah H Miss, h 9 Short

Hale Sarah P, wid Hugh D, h 9 Short

Haley Edwin, patternmkr, h 485 Depot

*Hall Ada, cook C A Moore, h (r) 156 Merrimon av

Hall Albert F Lumber Co (Inc), Temple ct, A F Hall, pres; F
 L McLean, v-pres; E H Hall, sec-treas

Hall Albert F (Bertha M), pres Albert F Hall Lbr Co, h 249
 Montford av

*Hall Allen lab, h 76 Mountain

Hall Andrew J (Lillie), air inspr Sou Ry, h W Asheville

Hall Amie B Miss, stengr Amer Natl Bank, h 56 n French
 Broad av

Hall Annie B, wid Robt B, h 56 n French Broad av

Hall Betsy, mad, h 27 Eagle Terrace

Hall Burwell F, dentist, rms 47-49 Amer Natl Bank Bldg, h
 101 Furman av

Hall Caroline A, wid Avon, h 111 Montford av

*Hall Chas V (Hattie), hackman, h Biltmore rd, S Biltmore

*Hall Cornelius, lab, h 7 Atkins

Hall Earle A (May), clk, h 9 Summit

Hall Edith Miss, dressmkr 12 n Pack Sq, h same

*Hall Edwin, clk R B Cannon, h 92 Beaumont

Hall Edwin S (Rosa), uphr, h 75 Atkinson

Hall Elisha H (Clara C), sec-treas W T Mason Lbr Co and A
 F Hall Lbr Co, h 115 Montford av

Hall Elmer, student, h 116 Haywood

*Hall Emma, cook 41 Clayton

*Hall Estelle, maid 33 Montford av

Hall Frank B, timekpr Sou Ry, h 9 Short

Asheville

Pepsi-Cola

Bottling Co.

102 Patton Ave.

PHONE 271

Bottlers and
Distributors of



For the Trade

Feed the Nerves

Aids Digestion

REFRESHING

INVIGORATING

Brownhurst Greenhouses

MURDOCK AVE., Near The Manor
Phone 497

E. E. BROWN, Proprietor

CUT FLOWERS, Decorative and Bedding Plants

Asheville Livery Company

JOE J. KAELIN, Manager, Successors to NEW YORK LIVERY COMPANY
HIGH CLASS LIVERY. Open Day and Night. Phone 104. 9-11-13 S. Lexington Ave.

- Hall Frederick J (Mary), farmer, h 559 n Main
- Hall Geo L (O J), tchr Ashev Bus College, h 116 Haywood
- Hall H Edwd, clk J M Westall & Co, h 99 Broad
- *Hall James, student, h Biltmore rd, S Biltmore
- Hall Kate Miss, clk Sumner Sons Co
- Hall L E, slsmn Brown-Miller Shoe Co, h 91 Grove
- *Hall Lee (Amanda), driver, h Biltmore rd, S Biltmore
- Hall Margaret Miss, cashr W C Carmichael, h 60 Central av
- Hall Margaret Miss, emp Ashev Ldy
- *Hall Margaret, cook, h 11 Wallach
- Hall Marvin B, flgmn Sou Ry, bds 390 Southside av
- Hall Maude Miss, h Haywood pk, W Asheville (R F D 3)
- Hall O Jeannette Mrs, propr The W Virginia, h 116 Haywood
- Hall Philip B, bkkpr Amer Natl Bank, h 56 n French Broad av
- Hall Raymond (Lila G), slsmn Nichols' Shoe Co h 52 Chestnut
- Hall Robt D (Kittie), janitor Court Hse., h 325 n Main
- Hall Robt F (Etta), condr Sou Ry, h 146 Bartlett
- HALL SAMUEL D** (Lillie A), (Hall & Penland), and notary h W Asheville (R F D 3)—phone 1174
- Hall Seabron C (Mamie), carp, h W Asheville (R F D 3)
- Hall T Paralee, wid Mark, h 8 Redmon al
- Hall Talmer, glazier J M Westall & Co, h 99 Broad
- *Hall Wm (Estelle), coachman, 33 Montford av
- Hall Wm H (Fannie P), condr Sou Ry, bds Florence Hotel
- HALL & PENLAND**, (S D Hall, J D Penland), real estate rental agts, loans, etc, 32 Patton av—phone 92 (see gold line front cover)
- Hallyburton Alex G (Nellie), city clk, office City Hall, h 110 Hillside
- Hallyburton Jas W (Minnie), emp Sou Ry, h 432 Depot
- Hallyburton Minnie Mrs, boarding 432 Depot, h same
- Halthenon (The), (offices), 29 Haywood
- Hames H Edwd (Eliza), mchst Ashev Supply & Fdy Co, h W Asheville
- Hamilton Albert, student, h 22 Summit S Biltmore
- Hamilton Annie I Miss, h 22 Summit S Biltmore
- Hamilton Bertha E Miss, toll clk Ashev Tel & Tel Co, h 22 Summit, S Biltmore
- Hamilton Blanche Miss, bds "Elbermar"
- *Hamilton Clara, h 22 Gaither
- Hamilton E F, fireman Sou Ry
- Hamilton Earle P, emp Ashev Tel & Tel Co, h 147 Chestnut
- *Hamilton Eli (Gussie), lab, h 36 Gudger
- *Hamilton Geo (Martha), waiter, h 43 Ridge
- Hamilton Grace Miss, tchr Normal & Collegiate Inst rms same

BIG 400 PRESSING CLUB Prices Always Right

Phone 1517 Oates Building, North Pack Sq. (Basement)
Ladies' Gentlemen's and Youths' Clothing. Party and Ball Dresses, Seal Skin Sacques, Opera Cloaks, Velvet Cloaks and Dresses cleaned without ripping. Clothing of all kinds cleaned or dyed without taking apart. FRAZIER & THOMPSON, Proprs.

TELEPHONES

Batteries,
Wires,
and Supplies
for rural lines

PIEDMONT ELECTRIC COMPANY
64 Patton Avenue
ASHEVILLE, - N. C.

ASHEVILLE [1910] DIRECTORY

197

HAMILTON IDA MISS, society editor The Asheville Citizen,
h Battery Park Hotel
Hamilton J Chas, student, h 22 Summit, S Biltmore
Hamilton Jas M (Rosa), carp, h 22 Summit, S Biltmore
*Hamilton Jno H (Annie M), h 21 Sassafras
*Hamilton Julia, h 23 Gray
*Hamilton Lee, h n s Black opp Ingle
*Hamilton Lovada, h W Asheville
Hamilton Maude Miss, bds "Elbermar"
Hamilton Oliver C (Catherine), h Ardmon Park
Hamilton Robt, cabtmkr, h 22 Fagg
*Hamilton Rufus H (Clementine), lab, h n s Black off Ingle
Hamilton Thos, blksmith J C Wallace
Hamilton Volney, cigarmkr, h 22 Fagg
Hamilton Wm R B (Leon), carp, h 22 Fagg
Hamlet Avery A (Thoesia), surveyor 21 Revell Bldg, h 51
Cumberland av
Hamlet Geneva B Miss, student, h 51 Cumberland av
Hamlet Ivy I Miss, student, h 51 Cumberland av
Hamlet Lois Ethel Miss, h 51 Cumberland av
Hamlin Jacob (Elsie), emp tannery, h W Asheville (R F D 3)
Hammett Jas S, fireman Sou Ry, h 59 Ora
Hammond Chas H (Georgia), emp Cotton Mill, h 65 Park sq
Hammond Edna Miss tchr Normal & Collegiate Inst rms same
Hammond Lura D, wid Fredk C, h 120 Hillside
*Hammond Wm H (Lois) waiter Swannanoa Hotel h 112 Pine
Hamner Clifton A (Mary E), trav slsmn, h 194 Haywood
Hampton — carp, bds 323 Hillside
Hampton Arthur B, (F B & A B Hampton), h 46 Haywood
Hampton Bert A (Alice), yd switchmn Sou Ry, h Connallys
Ridge
Hampton Chas M (Mary L), carp, h W Asheville (R F D 3)
Hampton Delia Miss, h W Asheville
Hampton E Rowley Jr, asst ticket agt Sou Ry, h 18 Ora
Hampton Eckles, student, h 46 Haywood
Hampton Edgar M (Catherine), lumber 22-23 Harkins Bldg
Hampton Edna I Miss, h 46 Haywood
HAMPTON EUGENE C (Cynthia P), bkkpr Ball, Thrash &
Co, bds 655 Oakland av
Hampton F B & A B, bowling alley, 11 w College
Hampton Fred B (Natalie), (F B & A B Hampton), h 46
Hampton
*Hampton Hattie, h 15 Catholic av
Hampton Jno E (Julia), h 46 Haywood
Hampton Jno E Jr (Emma), phys 40 Haywood, h same

**BIGGEST
BUSIEST
BEST**

**Asheville
Steam
Laundry**

PHONE 95

**43 to 47
W. College St.**

**SEE
Asheville
Dray, Fuel
and
Construction
Company**

**IF YOU WANT ANYTHING
HAULED**

**THEY HAUL
ANYTHING**

Household Goods, Pianos,
Safes, Boilers, Engines,
and heavy weights

GRADING

Wood and Kindling

PHONES 223 and 645

11 N.W. Pack Sp.

Asheville Wholesale Drug Company Wholesale Druggists

INCORPORATED

365-7-9 Depot St.

Telephone 1042.

ASHEVILLE, N. C.

AND

Manufacturing Chemists



W. A. WEBB & SON

Livery, Feed and Sale Stable

40 College Street, Opp. Square

PHONE 1463

198

ASHEVILLE [1910] DIRECTORY

**UNION
PLUMBING
COMPANY**

**P
L
U
M
B
I
N
G**

**7 S.
LEXINGTON
AVENUE**

Phone 432

**STEAM
LAUNDRY**

"Sanitation and Satisfactory Service" are our chief aims for our Patrons

**MOUNTAIN
CITY LAUNDRY**

**30 N.
Lexington Av**

PHONE 426

*Hampton Laura, h (r) 15 Mountain
 Hampton Mark F, h 151 Woodfin
 Hampton Ralph B, electrn, h 46 Haywood
 Hampton Saml A (Cordie), condr Sou Ry, h 116 Depot
 Hampton Thos W (Mary), bkkpr Whitney Mnfg Co, h 11 Madison av
 Hamrick G P Rev, pastor West End Baptist Ch
 Hamrick Geo P (Carrie), gro 74 Charlotte, h 80 same
 Hamrick Michael W (Mary B), bkkpr J R Rich, h 55 Orchard
 Hancock Wm R (Lizzie), emp Cotton Mill, h 61½ Avery
 Handley Richard G, hostler Sou Ry, h 357 w Haywood
 Handley Richard H (Annie), engrn Sou Ry, h 357 w Haywood
 Handte Fannie A Mrs, boarding, 24 Oak, h same
 Handte Jacob S (Fannie), mngr Great A & P Tea Co 24 Oak, h same
 Hanes Sullivan M, bkkpr Wachovia Loan & Trust Co, h 15 n Spruce
 Haney Chas (Belle), teamster, h Riverside Drive
 Haney Garfield (Myrtle), tanner, h 11 Rector
 Haney Jas (Lena), tanner, h W Asheville
 Haney Wm (Jane), tanner, h W Asheville
 *Haney Wm, waiter Billows Rest (R F D 1)
 *Hankerson Eliza, cook, 267 Flint
 Hannah W W (Emma) genl ydmstr Sou Ry h 362 w Haywood
 *Hannah Willie, h 35 Clemmons
 Hannon Louise R, wid Chas, dressmkr 12 Short, h same
 Hansen Jno P, bkkpr McEwen Lbr Co, h 60½ Patton av
 Hanson Lillie Mrs, h 105 Avery
 Harbin Dora Miss, mill hd, h 14-16 Pearson av
 Harbin Jas, beamer, h 14-16 Pearson av
 Harbin Sallie Mrs, h W Asheville (R F D 3)
 Harbin Thos L (Sarah), mchst, h 14-16 Pearson av
 Hardee — h Cherokee Cottage, Albermarle Park
 Hardee Chas J (Martha), atty, h 44 Montford av
 Hardee M Clifton (Maude S), h 401 s Main
 Hardin Augusta, wid Jonas, h 39 Catawba
 Hardin Jno Ernest (Undine), genl supt Ashev Cotton Mill, h 34 Girdwood
 Hardin Robt W (Dollie), lab, h 33 Catawba
 Harding Geo W, painter, Excl P & P House
 Harding Milton H (Essie), contr, 28 Cherry, h same
 Harding Sallie H Miss, bds 22 Bearden av
 Harding Theodore B, caller Sou Ry, bds 382 s French Broad av
 Hardison J J, supt Anandale Dairy Farm, h W Ashev (R D 3)
 *Hardwick Aaron (Fannie), lab, h 238 Asheland av

P. J. SWEPSON & CO. Phone 762

Give Us Your Collections and Watch Results.

Ask any white Real Estate firm in Asheville about us.

REAL ESTATE & RENTAL AGENTS

WE MAKE A SPECIALTY OF HANDLING
NEGRO TENEMENT PROPERTY

Our Office is in the Y. M. I. Bldg.

Yellow Pine
White Pine
Hardwoods

LUMBER

WOODWARD & SON

NINTH AND ARCH STREETS

Richmond, Virginia



See between pages 188-189

- *Hardy Jas W, porter Guarantee Shoe Store, h 151 College
- *Hardy Maggie, laundress, h 104 Livingston
- *Hardy Wm, driver Chambers & Weaver

HARE, BARD & CO (P E Hare, C I Bard, W F Rogers, Gay Green), funeral directors and embalmers 19-21 s Main—phone 171

Hare Chas, driver, bds 11½ n Main

Hare Jas R, trav slsmn Mustin-Robertson Co, rms 2 n Pack Sq

HARE PATRICK E (Lillie), (Hare, Bard & Co), h 45 Penland—phone 279

Hare Richard W, woodwkr, bds 34½ n Main

Harger Walter L (Della), trav slsmn T C Smith, h 10 Crescent

*Hargrave Doctor, presser, h 23 Hill

*Hargrave Gaither, presser Ideal Pressing Club, h 23 Hill

*Hargrave Isaac, presser, h 23 Hill

*Hargrave Jonas (Annie), presser Ashev C & P Club, h 52 Hill

*Hargrave Malinda, h 23 Hill

Harker F Flaxington (Edith), bds Forrest Hill

Harkins Building (offices), 26 Patton av, Cleveland Miller, jan

Harkins Frank, rms Asheville Club

CUTS

MAURICE JOYCE ENGRAVING CO.

WASHINGTON, D. C.

Harkins Herschel S (Sarah J), capitalist Harkins Bldg, h 390 w Haywood

Harkins Harry S, student, h 390 w Haywood

Harkins R W, emp Hook & Ladder Co No 1

Harkins Thos J (Margaret E), h 121 Broad

Harkins Thos J (Roxy), (Harkins & Van Winkle), and v-pres Brown Book Co, h 390 Haywood

Harkins & Van Winkle, (Thos J Harkins, Kingsland Van Winkle), attys at law, rms 2-3 Harkins Bldg

HARKINS see also **HAWKINS**

Harley Geo G Rev (Lilly), pastor North Ashev M E Ch, h 34 Chestnut

Harley Geo G Jr, student, h 34 Chestnut

Harling J N, condr Sou Ry

Harmon A E Rev, pastor Avery st M E Church

Harmon Fitzhugh B, h 90 Merrimon av

Electric
Flat Irons
Asheville Electric Co.
PHONE 69

LaBarbe, Moale & Chiles

City and Suburban Property.

Real Estate and Rental Agents

27 Patton Ave. PHONE 661

FARMS and TIMBER LANDS

CLUB CAFE AND CANDY KITCHEN

Restaurant, Ice Cream Parlors, 20th Century Sanitary Soda Water Fountain. **CANDY MANUFACTURERS**

21 HAYWOOD STREET, Near Post Office

11

PHONE 110

200

ASHEVILLE [1910] DIRECTORY

**I
M
P
E
R
I
A
L**

**SICK AND
ACCIDENT
INSURANCE
CO.**

31-33 American
Nat'l Bank Bld.

Phone 495

GAY GREEN, President

A. W. EK, Secretary

J. P. STARNES, Gen'l Mgr.

HARMON THOS J (Maude), asst supt Life Ins Co of Va, h 45 Chestnut

*Harold Belle, h 40 Davidson

*Harold Lottie, emp Mtn City Ldy, h Church st

*Harper Annie, h S Asheville

*Harper Cordelia, laundress, h 7 Atkin

Harper Edith M Miss, h W Asheville (R F D 3)

*Harper Ella M, cook, h 23 McDowell

Harper Emma Miss, emp Ashev Ldy, bds 26 Buttrick

*Harper Garfield (Mamie), lab, h S Asheville

Harper Geo, carp, bds J F Laughter

*Harper Gertrude, maid Woman's Exchange Tea Room

*Harper Henry, h 7 Atkin

Harper Jos, emp Ashev Elec Co

Harper Jno R (Sarah), truck farmer, h W Asheville (R F D 3)

*Harper Lila, cook 193 Montford av

Harper Lon, lab, bds 34½ n Main

Harper Robt (Daisy), driver, h 12 View

Harper W B, emp Anandale Dairy, h W Asheville (R F D 3)

Harper Wm F (Mattie), driver, h 27 Buttrick

Harris-Barnett Dry Goods Co (Inc), whol 36 n Main; Gay Green pres; A G Barnett, v-pres; Dell Harris, sec-treas

*Harris Bertha, h 163 Hill

*Harris Calvin (Ester), driver Millard Livery Co h 111 n Main

Harris Cecil, student, h 54 Bartlett

HARRIS CHAS J, v-pres Amer Natl Bank, h Dillsboro, N C

Harris David, h 60 Josephine

Harris Dell (Mary), sec-treas Harris-Barnett Dry Goods Co, h 54 Bartlett

*Harris Edwd, bellman, h 3 Velvet

Haris Edwd (Bertha), porter, h 17½ Atkin

*Harris Ervin (Annie), lab, h 8 Bay

*Harris Frank, tailor, bds 159 College

*Harris Henrietta, h 223 s Beaumont

*Harris Henry (Estelle), lab, h 21 Ridge

*Harris Ina, h 31 Haid

Harris J Lee (Roberta), plstr, h 21 Victoria rd

Harris J P, yd switchmn Sou Ry

Harris Jas, plstr, h 21 Victoria rd

Harris Jas T (Ollie), shoe mkr, h W Asheville (R F D 3)

Harris Joel H, h Beaumont Lodge

HARRIS L GUY, rms 10 Church (3d fl)

Harris Lena C, wid T O, h 120 Charlotte

Harris Leonore Miss, student, h 263 Montford av

Harris Lou Miss, cook, h W Asheville

J. C. McPHERSON

SLATE AND TIN ROOFING

Galvanized Iron Work -:- Hot Air Furnaces

37 E. COLLEGE STREET

PLUMBING

STEAM
AND HOT WATER

HEATING

PHONE 138

G

**2000
LBS. IN
EVERY
T O N**

SOUTHERN COAL CO.

In Every Grade the Best Only
Phone 114 No. 14 N. Pack Square

Coal

ASHEVILLE [1910] DIRECTORY

201

- *Harris Lula, laundress, h 259 Beaumont
*Harris Mabel, cook, rms 173 Magnolia av
Harris Margaret Miss, h 60 Josephine
*Harris Mary, h 12 Dundee
*Harris Mary J, tchr Catholic Hill Schl, h 133 Valley
Harris Mattie Miss, propr Aston Place No 3, h 53 Church
*Harris Mattie, h 40 Maiden la
Harris Minnie H Mrs, propr The Knickerbocker, h 77 College
*Harris Mittie, h 31 Haid
Harris Pearle A (Myrtle), foreman Sou Ry, h 339 Haywood
*Harris Robt, presser I W Kerns, h 159 College
*Harris Saml (Amanda), lab, h 43 Circle
Harris Sue Miss, student, h 263 Montford av
Harris Tempie Miss, propr Aston Place, No 4, h 63 Church
Harris W David (Ida), plmbr, h 60 Josephine
*Harris Wm, lab, h W Asheville
Harris Wm N, plstr, h 21 Victoria rd
Harrison Bettie A, wid J W, grocer 151 Southside av, h same
*Harrison David (Carrie), driver, h (r) 28 Depot
*Harrison Edwd, porter Glaser & Sugg, h 20 Aston
Harrison Eugenia J Miss, tchr, h 78 Starnes av
Harrison Fannie W, wid Thos R, h 78 Starnes av
*Harrison Irving, h 74 Pine
Harrison Jesse B, driver, h 78 Starnes av
Harrison Jesse C (Nora), brakemn Sou Ry, h 35 Turner
Harrison Jno H, engnr Sou Ry, bds—
*Harrison Jos, driver, h 15 Maiden la
*Harrison Mack, lab, h 74 Pine
*Harrison Mamie, h 74 Pine
*Harrison Mary L, maid, h 70 Madison av
*Harrison Moses (Matilda), driver, h 74 Pine
Harrison Nathan (Katie M), watchmkr Finkelstein Pawnshop
h Woolsey
Harrison Peter, yd switchman Sou Ry, bds 13 John
*Harrison Sarah, h 15 Maiden la
Harrison Walter A, fireman Sou Ry, rms 432 Depot
*Harrison Wm E (Henrietta), J A Wilson, h 44 Ridge
Harrison Wm H (Mary), trav slsmn, h "Edgemont"
Harron C Edwin (Lumanie), plumber, h 341 Hillside
Harron Hubert M (Jane), condr St Ry, h 349 Hillside
Harron see also Herron
*Harshaw Alex (Alice), driver, h 22 Ridge
*Harshaw Carrie, h 13 Blackwell's al
*Harshaw Dollie, h 13 Blackwell's al
*Harshaw Jennie, domestic S Sternberg, Victoria rd

If it is an

AUTO

Telephone
1633

Shetland Ponies
For Hire

RIDING
OR
DRIVING

C. L. MEARS

26

S. Lexington
AVENUE

LOGAN

MERCHANT

TAILOR

14 N. Pack Sq.

Phone 797

Meats Kiibler & Whitehead

CITY MARKET. PHONES, 195 AND 694

THE LIFE INSURANCE COMPANY OF VIRGINIA

Is the Leading Industrial Insurance Company in the South.

Issues Industrial Policies from \$8.00 to \$900.00

With Premiums Payable WEEKLY on persons from two to seventy years of age.

All Claims Paid Within Twenty-Four Hours After Receipt of Proofs of Death

A. B. GOODWYN, Superintendent, Maxwellton Building - Asheville, N. C.

202

ASHEVILLE [1910] DIRECTORY

F. J.
NEVERCEL

**B
I
C
Y
C
L
E
S**

**REPAIRED
AND SOLD**

**SUNDRIES
AND
SUPPLIES**

47 W. College St.

*Harshaw Oscar (Lizzie), lab, h 12 Blackwell's al
 *Harshaw Schofield, barber W T Conley, h Hill st
 Harshberger David M (Lillian), U S P O inspr, h 225 Pearson Drive
 Hart E Pinkney (Ellen), track supt Ashev Elec Co, h 44 Seney
 Hart Harrison, butcher Ashev Pkg Co, h W Asheville
 Hart J L, emp Ashev Elec Co
 Hart Wm S (Rhoda), lab, h W Asheville
HART see also **HEART**
 Hartsell Frances Miss, student, h 96 Cumberland av
 Hartsell Harry, student, h 96 Cumberland av
 Hartsell Josephine M, wid Inman A, h 96 Cumberland av
 Hartsell Josephine P Miss, h 96 Cumberland av
 Hartsell Lula F Miss, (Fred Rutledge & Co), h 96 Cumberland
 *Hartman Fannie, maid 15 Soco
 *Hartman Thos, porter Dr T C Smith
 Hartshorn Frank Jr, student, h 167 Pearson Drive
 Hartshorn Frank O H (Eva), h 167 Pearson Drive
 Harvey Jack D (Josepha), slsmn Falk's Music House, h 45 Blanton
 Harvey Youla (Fannie), clk, h 44 Central av
 Harville Carrie B Mrs, dressmkr 340 w Haywood, h same
 Hartzog Percy G (Mamie), trav slsmn, h 41 Vance
 *Harvey Mack C, presser T W Mosely, h 14 Hildebrand
 Harward W H, brkmn Sou Ry
 Harward Stella M Miss, nurse Dr Carroll's Sanitarium, h same
HASKELL HENRY S (Susan H), mnfr and shipper ginger ale and soda water, 217 Haywood—phone 170 (see p 10)
 Haskell Mary E, wid Fred H, h 217 Haywood
 Haskell Raymond F, bottler, h 217 Haywood
 Hassler Jacob (Viola), upholstr 118 Patton av, h 110 Haywood
 Hassler Vivian Miss, mlnr Needham & Wrightsman, h 110 Haywood
 Hastings Dora B, wid Thos K, h 70 Magnolia av
 Hastings H R, brakeman Sou Ry
 Hastings Jno J, emp Sou Ry, bds 480 Depot
 Hastings Lucille Miss, h 70 Magnolia av
 Hastings Olive Miss, student, h 70 Magnolia av
 Hastings Virginia Miss, student, h 70 Magnolia av
 Hatch Emily N Miss, stngr U S Furn Mnfg Co, h 96 Central
 Hatch Julia Miss, rms 207 Haywood
 Hatch Roberta C Miss, h 96 Central av
 Hatch Susan E Miss, rms 207 Haywood
 Hatch Walter N, woodworker, h 96 Central av
 Hatchell Bessie Mrs, boarding 16 Orchard, h same

**THE
MOORE
PLUMBING
COMPANY**

16 N. Pack Sq.

PHONE 1025

**Sanitary
Plumbing
General Tin
and
Metal Work
Hot Air
Furnaces**

J. S. MOSSELLER, THE EXPERT SAFE OPENER GUN AND LOCKSMITH

REPAIR WORK---Musical Instruments, Phonographs, etc., Keys made and fitted, Barbers' Tools, Horse Clippers, all kinds of Cutlery and Lawn Mowers sharpened and repaired equal to new. A trial will convince
13 College Street -:- **Second Hand Lawn Mowers and Locks for sale CHEAP**

For Box Shooks Call ENGLISH LUMBER CO. Phone 321

ASHEVILLE [1910] DIRECTORY

203

*Hatcher Fredk (Amelia), tanner, h 23 Olive
 Hatcher Kate S, wid W C, dressmkr 153 Haywood, h same
 Hattermer Henry L, student, h 102 Cumberland av
 Hattermer Jessie L, wid Jno F, h 102 Cumberland av
 Hattermer Jessie Mae Miss, h 102 Cumberland av
 Hattermer Leon H, clk, h 102 Cumberland av
 *Hatton Geo (Luvenia), janitor High Schl, h 192 Beaumont
 Haven Kate Miss, saleslady Dunham's Music House, h 224
 Patton av
 Havener Bertie L Miss, stengr, h 264 n Main
 Havener Jno M (Elizabeth), carp, h 264 n Main
HAVNER R A (Pearl), (Old Times Furniture Shop), cabinet
 making and upholstering 57 n Main—phone 1074, h 44
 Hillside

Phone 1074

Phone 1074

R. A. HAVNER

Old Times Furniture Shop. Cabinet Maker, Upholstering and
 Repairing.

57 North Main St.

Asheville, N. C.

Havner Walter R, h 44 Hillside
 Hawes Edwin J (Kate), trav slsmn, h 56 Cumberland av
 Hawes Geo T, electrn, h 56 Cumberland av
 Hawes Mary T, student, h 56 Cumberland av
 Hawk Wm C, propr The Berkeley Hotel, h same
 Hawkins Blanche T Miss, toll opr Ashev Tel & Tel Co, h 177
 Woodfin
 Hawkins Chas A, yd clk Sou Ry, bds 102 Ralph
 Hawkins Clarence W (Bertha E), clk W V Felmet, h 374 w
 Haywood
 Hawkins Dalther H (Bertha), emp Sou Ry, h 33 Rector
 Hawkins Edna Miss, h 315 w Haywood
 Hawkins Frank C (Lavada), car cleaner Sou Ry, h W Ashev
 Hawkins Geo W, mchst Ash Supply & Fdy Co, h 74 Charlotte
 Hawkins Henry N (Hattie), gro 315 w Haywood, h same
 Hawkins Jas, plstr, h W Asheville (R F D 3)
 Hawkins Jas F, h 177 Woodfin

Asheville

Pepsi-Cola
 Bottling Co.

102 Patton Ave.

PHONE 271

Bottlers and
 Distributors of



For the Trade

Feed the Nerves

Aids Digestion

REFRESHING

INVIGORATING

Brownhurst Greenhouses

MURDOCK AVE., Near The Manor
 Phone 497

E. E. BROWN, Proprietor

CUT FLOWERS, Decorative and Bedding Plants

Asheville Livery Company

JOE J. KAELIN, Manager, Successors to NEW YORK LIVERY COMPANY
 9-11-13 S. Lexington Ave.
 Phone 104. Open Day and Night. HIGH CLASS LIVERY.

- Hawkins Jno, lab, bds 30½ n Main
 Hawkins Jno A, tinner, rms 14 Harkins Bldg
 *Hawkins Lucy, h 40 Maiden la
 Hawkins Martha L, wid Benj F, h 177 Woodfin
 Hawkins Nelson J (Altha), lbr inspr, h 53 Tiernan
 Hawkins Newton, lab English Lbr Co, h 33 Rector
 Hawkins R Milton (Salena), carrier P O, h 52 East
 Hawkins Ralph C, clk W E Kindley & Co, h 374 w Haywood
 Hawkins Reagan, driver, bds J L Crook, W Asheville
 Hawkins Reid, student, h 315 w Haywood
 Hawkins R Carroll, soda clk W C Carmichael, rms 25 Meri-
 wether Bldg
 Hawkins Vernon F (Hattie), meatctr, h 24 Spring
 Hawkins Wm F, clk Felmet Bros, h 177 Woodfin
 Hawkins Zeb, lineman Ashev Elec Co
HAWKINS see also **HARKINS**
 Hawley Mary E Miss, h (r) 35 Charlotte
 Hawley Oscar W, clk Winyah Sanitarium, rms same
 Hawn Wesley M (Addie), carp, h 40½ s Main
HAWSHAW see **HARSHAW**
 Hawthorne Anna B Miss, h 208 Patton av
 Hawthorne Fannie V Miss, h 208 Patton av
 Hawthorne Helen Miss, h 170 Haywood
 Hawthorne J Edwd (Elizabeth), propr Swannanoa Lbr Co, h
 170 Haywood
 Hawthorne Nellie, mad, h 25 Mountain
HAYDEN see **HADEN**
 Hayes Allie Miss, emp Sou Mica Co, h Rector st
 Hayes Burgin G (Laura), clk H J Olive, h W Ashev (R D 3)
 Hayes Chas L, rms 19-20 Medical Bldg
 Hayes Jas M Capt, tchr Bingham Schl, h Bingham Heights
 Hayes Jno H (Nannie L), tmstr, h Brewer st, W Asheville
 Hayes Julius F (Laura L), grocer, 277 n Main, h same
 Hayes Lucy P Mrs, sec Buckeye Water Co, h W Asheville
 Hayes Martha J, wid W J, h 289 College
 Hayes Matthew M (V Grace), clk P O, h 104 Asheiland av
 Hayes Ollie Miss, bds 30 Jefferson Drive
 Hayes Rosa, mad, h 48 Mountain
 Hayes Ruthford P (Lucy) pres Buckeye Water Co h W Ashev
 Hayes Smiley G (Exie), lab, h 94 Avery
 Hayes Vann B, mail collr P O, bds 79 Asheland av
 Hayes Walter V (Susan), chf clk Sou Ry, h 186 Asheland av
 Hayes Wm P, student, h W Asheville (R F D 3)
HAYES see also **HAYS**
 *Haynes A M E Chapel, South Asheville

Send Postal or Telephone **BIG 400 PRESSING CLUB**

Oates Building, N. Pack Sq., Basement.

PROMPT SERVICE, BEST WORK

Phone 1517

Cleaning of all kinds of goods, Cloakings, Cassimeres, Stockinettes, Worsted Suits, etc.
FRAZIER & THOMPSON, Proprietors

Motors and Dynamos Lighting Supplies

PIEDMONT ELECTRIC CO., 64 Patton Avenue, ASHEVILLE, N. C.

ASHEVILLE [1910] DIRECTORY

205

*Haynes Chas, lab, h 78 Wallach
Haynes Christopher, cashr Slayden Fakes & Co, rms 19 Medical Bldg

*Haynes Elnora, h 147 Valley
*Haynes Elizabeth, h 89 Poplar
*Haynes Geo W, hackman, h 10 Magnolia av
Haynes Ida L Miss, h 61 Josephine

Haynes Jno D, bds 11½ n Main
*Haynes Jonas (Sarah), pool 10 Eagle, h 147 Valley
HAYNES JOSEPH W., (Haynes & Gudger), atty 5 Temple Court, h Woolsey (R F D r)

*Haynes Junius, fireman Battery Park Hotel
*Haynes Lewis, fireman Battery Park Hotel
*Haynes Lilah, h 147 Valley

*Haynes Preston, lab, h 78 Wallach
*Haynes Talbert, del boy M T Rhinehart h 65 Ralph
HAYNES & GUDGER., (J W Haynes, Owen Gudger), attys at law, rm 5 Temple Court

HAYNES see also **HAINES**

Hays F M, barber Longbottom's Shop, h 43 Asheland av

HAYS see also **HAYES**

*Haywood Sampson (Magige), lab Sou Ry, h 28 Campbell
Haywood Street M E Church (south), Haywood cor Buttrick, Rev T L Lallance, pastor

Haywood Street Church, Baraca Class Room, 8 Buttrick
Hazelman Mack, flgmn Sou Ry, bds 29 Jefferson Drive
Hazelwood Benj, barber Longbottom's Shop

Hazzard Alice J Miss, h 11 Cullowhee
Hazzard House, Beaucatcher Mtn, P H Henry, owner
Hazzard L Beaumont Miss, h 11 Cullowhee
Hazzard Lillie, wid Elliott W, h 11 Cullowhee

Head Chester, hackman, bds 34½ n Main
Head Frank H (Augusta), h 202 Chestnut
Head Herbert, driver, h (r) 321 s Main

Head Lula, wid M A, h 68 Poplar
Headen Inez E Miss, h 72 College
Headen Lelia Miss, student, h 72 College
Heard Julia S Mrs, h 98½ Haywood

*Heard Nelson (Addie), barber, h 104 Pine
HEARN J M & CO (James M Hearn), bicycles and repairs, typewriters, 6 Battery Park pl—phone 448

Hearn Jas M (N Sue), (J M Hearn & Co), h 50 Montford av

*Heart Hollie (Mattie), lab, h 2 Greer's Row

*Heart Lula, h 2 Greer's Row

HEART see also **HART**

**BIGGEST
BUSIEST
BEST**

PHONE 95
Asheville Steam Laundry
43 to 47 W. College

Phones 223 and 645

Asheville Dray, Fuel and Construction Co.

**A
S
H
E
V
I
L
L
E**

Asheville Dray, Fuel and Construction Co.

11 N. W. Pack Sq.

Asheville Wholesale Drug Company

INCORPORATED

365-7-9 Depot St.

Telephone 1042.

ASHEVILLE, N. C.

Wholesale Druggists

AND

Manufacturing Chemists



W. A. WEBB @ SON

Livery, Feed and Sale Stable

40 College Street, Opp. Square

PHONE 1463

206

ASHEVILLE [1910] DIRECTORY

UNION PLUMBING COMPANY

STEAM AND HOT WATER HEATING

7
S. LEXINGTON
AVENUE

Phone 422

STEAM LAUNDRY

"Sanitation and Satisfactory Service" are our chief aims for our Patrons

MOUNTAIN CITY LAUNDRY

30 N.
Lexington Av

PHONE 426

- *Heath Jno, porter Sou Ry
- *Heath Peter (Mamie), lab Ashev Elec Co, rms 123 Depot Hebrew Cemetery, Cemetery Drive, nr Pearson Drive
- Heigleich Jas, engr, rms 392 Southside av
- Helsabeck Oscar J Rev (Myrtle), pastor Christian Church, rms 33 Hiawassee
- Helsea Jacob V (Belle), foreman J R Rich, h 79 Penland
- Heltimes Jno F, plmbr J R Rich, bds Western Hotel
- Helton Hattie, wid Wm H, h 655 Oakland av
- Helton Pansy Miss, emp Talcum Puff Co, h 655 Oakland av
- *Hemphill Annie, h 40 Brick
- *Hemphill Antoinette, student, h S Asheville
- *Hemphill B Perry (Mary), florist, h S Asheville
- *Hemphill B F (Nency), h 65 Mountain
- *Hemphill Celia, h 63 Clemmons
- *Hemphill Clyde, porter Ashev-Biltmore San, h 6 McDowell
- *Hemphill Jno, lab, h 78 Valley
- Hemphill S M, with Blue Ridge Constr Co
- *Hemphill Thos (Ella), lab, h 6 Short McDowell
- Hemphill Wm, bds 34½ n Main
- Henderson Anson A (Cordie), carp, h 71 East
- Henderson Bessie Miss, student, h 488 s French Broad av
- Henderson Burchard, emp Biltmore Estate, bds "Elbemar"
- Henderson Byrd Miss, h 48 Grove
- Henderson Carrie L Miss, clk, h 214 Patton av
- Henderson Chas E (O S), (Henderson & Geiger), h 48 Grove
- *Henderson D, cook, h 10 Woodfin
- Henderson E Homer, clk, h 214 Patton
- Henderson Francis, lab, bds 5 Hall
- Henderson Geo, engr, h 304 College
- Henderson Geo (Ora), (J O McGuire & Co), h 48 Grove
- *Henderson Henry, lab, h 63 Clemmons
- Henderson Henry A (Texanna), carp, h 7 Summit
- Henderson J Daniel (E Jane), contr, h 304 College
- Henderson Jas, carp, h 48 Hillside
- Henderson Jas L (Addie), emp Cotton Mill, h 8 Factory Hill
- Henderson Jno H (Bonnie), engr, h 488 s French Broad
- Henderson Joseph, emp Kenilworth Brick Wks, h S Asheville
- Henderson Katherine Miss, h 48 Grove
- Henderson Lola M Miss, tchr, h 214 Patton av
- *Henderson Marilda, bds 16 Bay
- Henderson Martha C Miss, saleslady Peerless Dry Gds Co, h 214 Patton av
- *Henderson Mary, h 71 Wallach
- *Henderson Mary, laundress, h (r) 36 Depot

Asheville & East Tennessee R. R.

WEAVERVILLE LINE

for Mars Hill Democrat and Barnardsville.

Cars leave Pack Square in Asheville at convenient intervals for Reem's Creek and Weaverville, connecting with daily stages

Office, No. 7 North MAIN STREET

Maple Flooring

WOODWARD & SON

RICHMOND, VIRGINIA

See adv. opposite page 188



ASHEVILLE [1910] DIRECTORY

207

- Henderson Omega Miss, student, h 7 Summit
- Henderson Ora Miss, h 48 Grove
- Henderson Porter, clk, bds 11½ n Main
- Henderson Robt H (Lillian), carp, h 151 Woodfin
- Henderson Saml E (Ida E), emp Sou Ry, h 214 Patton av
- Henderson Tillie Miss, h Battery Park Hill
- Henderson Wm, lab, h 8 Factory Hill
- Henderson W Burchard, sec to C D Beadle, h Victoria rd
- Henderson W P, slsmn Ottis Green Hdw Co, h 1 n w Pack Sq
- Henderson Wm P (Etta), blksmith, h W Asheville (R F D 3)
- Henderson & Geiger, (C E Henderson, D W Geiger), jewelers
52 Patton av
- Hendley Amelia Miss, h 382 s French Broad av
- Hendley J B, fireman Sou Ry, bds 102 Ralph
- Hendley Ray T (Sudie), engrn Sou Ry, h 382 s French Broad
- Hendley Sudie Mrs, boarding 382 s French Broad av
- Hendrick Harley, engrn, h Hickory Nut Gap rd
- Hendrick J Frank (Mary), engrn Sou Ry, h 234 Haywood

CUTS MAURICE JOYCE ENGRAVING CO. WASHINGTON, - D. C.

- *Hendrick Presley L (Laura), ins agt, h 27 Eloise
- Hendricks Ruth Miss, stngr, bkkpr Ashev Gazette-News, h
85 Blanton
- Hendrix J Wm (Frankie), tank driver Standard Oil Co, h W
Asheville
- *Hendrix Jno (Frances), lab, h 137 s Beaumont
- Hendry Wm (Bessie), tailor S T Logan, rms 28 McAfee Bldg
- Henley Chas C (Carrie), foreman, bds 408 w Haywood
- Henley Louise Miss, clk, bds 408 w Haywood
- Hennell M Harvey, phys 1-2 Medical Bldg, h 179 Woodfin
- Henniger Chas G, soda clk Smith's Pharmacy, h 20 Rector
- Henninger Harry B, emp Henderson & Geiger, h 20 Rector
- Henninger Jos C (Laura), shoemkr J M Pressley, h 20 Rector
- Henrie James (Margaret), kpr Biltmore Lodge, h same
- Henrie Mary Miss, h Biltmore Lodge
- Henrietta (The), (Y W C A) 66 s Main, Mrs M W Lance.
mngr
- *Henry Adah, h 3 Clemmons
- Henry Arthur L, carp, bds 88 s French Broad av

ASHVILLE ELECTRIC CO.
PHONE 69
LIGHT AND POWER

LaBarbe, Moale & Chiles

City and Suburban Property.

Real Estate and Rental Agents

27 Patton Ave. PHONE 661

FARMS and TIMBER LANDS

Candy Kitchen and Club Cafe

Pure Ingredients and Sanitary Conditions in our Candy Manufacturing Department make possible the Dainty, Crisp Confections sold here.

PHONE 110

Fresh Bon Bons and Chocolates in our own boxes, 60c a pound

208

ASHEVILLE [1910] DIRECTORY

**I
M
P
E
R
I
A
L**

*Henry Carrie, h 27 Circle
 Henry Cecille Miss, student, h 94 College
 *Henry Cora, cook h (r) 50 Madison av
 Henry Emma Mrs, boarding 94 College, h same
 Henry Edmund L (Mamie), carier P O, h 169½ Patton av
 Henry Edmund S, atty at law
 *Henry Eliza, h 12 Latta
 *Henry Ethel, laundress, h (r) 50 Madison av
 *Henry Frank, porter, h 16 Wallach
 *Henry Jas (Hattie), waiter, h 20 Blanton
 Henry Leonora G Miss, h Zealandia, Town Mountain
 Henry Leroy, student, h 12 Pearle
 Henry Lewis (Mary), h 15 Madison av
 Henry Ossie H (Emma), trav slsmn, h 94 College
 Henry Philip capitalist, h Zealandia, Town Mountain
 *Henry Robt, h (r) 50 Madison av
 Henry Thos N, clk P O, h 12 Pearle
 Henry Violet R Miss, h Zealandia, Town Mountain
 Hensley Arcemus (Silva) lab, h (r) 13 Gray
 Hensley B Simpson (Martha), (Buckner & H), h 558 n Main
 Hensley Chas, emp Sou Mica Co, h 410½ Southside av
 Hensley Elmira Mrs, gardener, h 19 Tngle
 Hensley Jas E (Cora), pedler, h 47 North
 Hensley Jas H (Altha), driver, h 386 n Main
 Hensley Jno, lab, bds 5 Hall
 Hensley Jos H (Susan), lab, h 469 n Main
 Henson Edith Miss, dom, h 15 Catawba
 *Henson Isaac, waiter Sou Ry Dining Room
 Henson Lillie Mrs, h 105 Avery
 Herman E E, brkmn Sou Ry, bds 519 Depot
 Herman Geo L, monotype opr Inland Press, bds 17 s Liberty
 Herman Ida M Mrs, bds 17 s Liberty
 Herman Jas M (Nellie), condr, h 479 Depot
 Hermann Jno B, h 149 s Main
 Heron Edgar E (Ethel), carp 57 North, h same
 Herren Edwd, helper J R Rich
 Herron Grace M Miss, domestic 102 Montford av
 Herron Jno R, police, h 415 Merrimon av
 Herron Paul E, carp, bds T S Herron, Chunn's Cove
 Herron Percy, carp, bds T S Herron, Chunn's Cove
 Herron Thos S (Isabelle), carp, h Chunn's Cove
HERZBERG JOSEPH (Adeline), circulation mngr Gazette-
 News, h 47 Central av
 Hetchel Elizabeth Mrs, h 30 Montford av
 *Hespeth Aquilla, h 21 Ridge

**SICK AND
ACCIDENT
INSURANCE
CO.**

31-33 American
Nat'l Bank Bld.
Phone 495

**GAY GREEN, President
A. W. EK, Secretary
J. P. STARNES, Gen'l Mgr.**

CONTRACTOR ——— AND ——— BUILDER

STEEL RANGES

J. C. McPHERSON

37 E. COLLEGE STREET
PHONE 133

PLUMBING STEAM AND HOT WATER HEATING

Hackney & Moale Co.

STATIONERS



EVERYTHING for the office—We are agents for Eaton, Crane & Pike's celebrated correspondence papers—We carry all the new novels, and sell at 10 per cent less than publishers' prices—We sell and push the Waterman Ideal Fountain Pen, because we believe it to be the best on the market. We carry a full line of Rhododendron souvenirs, also novelties of every description; visitors will be especially interested in this department—We carry a greater variety of Souvenir Postal Cards than all other dealers in the city combined, eighty of these being from cuts we own, the work being done in Germany.

Typewriters and Supplies

We sell the Remington typewriter, all kinds of typewriter supplies, School Books and School Supplies; take orders for engraved and embossed stationery, wedding invitations, announcements, etc.

Filing Devices, Sectional Book Cases, Ect.

We are agents for the Yawman & Erbe Filing Cabinets, and all kinds of office furniture and devices.

We are agents for the celebrated Gunn Sectional Bookcases, which we consider the very best make on the market.

3 West Pack Square

Telephone 181

ASHEVILLE :: NORTH CAROLINA

Hackney & Moale Co.

PRINTERS



WE are the Printers and Binders of this Directory—We are prepared to print anything from a dodger to a daily paper—We use Linotypes in our composing room, which cast new type for each job—We have a full line of the celebrated linen finish bond paper, that is now so popular—envelopes to match; other papers we carry are Cranes, Old English, Empire Bond, H. & M. Bond and the best grades of ledger paper.

We operate in our press room two cylinders and five jobbers—Also a folder, stitcher and ruler—With such an equipment, backed by the very best and most experienced workmen, we feel confident that you will realize that you run no risk in placing orders with us.

Book Binding

We have, in connection with our printing office, a thoroughly equipped Bindery; we solicit orders for loose leaf ledgers, cash books, special ruling and all kinds of binding—Send us your magazines, law books, Bibles and old books that you wish re-bound—We do as good work as you can get anywhere.

12 and 14 Lexington Ave.

Telephone 181

ASHEVILLE :: NORTH CAROLINA

COAL

SOUTHERN COAL CO.

We handle only the best in every grade. PROMPT DELIVERY
2000 Pounds in Every Ton.

PHONE
114

14 N. Pack Sq.

ASHEVILLE [1910] DIRECTORY

209

- Hess Chas F (Myrtle), emp Biltmore Estate, h 3 Bilt rd, S Bilt
 Hess E A, clk Carolina Coal & Ice Co, h Biltmore (R F D 1)
 Heston Elmer E (Mary), (J M Heston & Son), h 45 n French
 Broad av
 Heston J M & Son (J Milner and Elmer E), bakers 12 s Main
 Heston J Milner (Mary W), (J M Heston & Son), h 50 Ashe-
 land av
 Hewitt Frank R (Frances N), pres Ashev Ptg & Engrav Co,
 h 311 Montford av
 *Heyward Rebecca, maid 191 Cumberland av
 Hickok Mary F Miss, tchr N & C Inst, rms same
 Hickok Jas S (Estelle), emp Natl Casket Co, h 140 Montford
 Hicks Ada, packer, h 20 Greer's Row
 *Hicks Jno (Kate), waiter, h 29 Gray
 *Hicks Jno, lab Sou Ry, bds 35 Brooklyn al
 *Hicks Saml (Winnie), emp Sou Ry, h 57 Black
 Higgason-Blough Studio, photogrs 8 n Pack Sq, Higgason &
 Blough proprs
 Higgason Luther L (Fay), (Higgason & Blough), h 8 n Pack
 Higgason & Blough (L L Higgason, N W Blough), proprs
 Higgason-Blough Studio, 8 n Pack Sq
 Higgins Carrie Mrs, laundress, h 37 s Spruce
 *Higgins Richard (Cynthia), janitor, h 125 Clemmons
 Higgins Thos, emp Ashev Ice Co, h 37 s Spruce
 *Higgins Willis (Josie), butler 37 Watauga
 *High Osborne (Meta), waiter Battery Park Hotel, h 79 Ridge
 High School, College cor Oak, R V Kennedy, prin
HIGHLAND HOME SANITARIUM 75 Zillicoa—phone
 1036; Dr R S Carroll, propr
 *Hightower Hattie, cook, h 76 Mountain
 *Hightower Mary, cook, h 76 Mountain
 Hildebrand Agnes E Miss, music tchr 5 Furman av, h same
HILDEBRAND DAVID S (O), pres Ashev Supply & Fdy
 Co, and brick mnfr 40 Market, h Chunn's Cove (R F D 2)
 Hildebrand Eleanor Miss, tchr W Ashev Schl, h Chunn's Cove
 Hildebrand Emma S, wid Arthur, h 5 Furman av
 *Hildebrand J Virgil (Annie), driver Ashev Ldy, h 76 Penland
HILDEBRAND WALTER A, editor The Ashev Gazette-
 News, h Proximity Park
 *Hill Alfred, emp Ashev Elec Co
 *Hill Alfred, trackmn Sou Ry, h 209 Depot
 *Hill Ann, laundress, h 81 Eagle
 *Hill Benj (Maude), h 113 Short Valley
 Hill Catherine, wid Alex S, h 504 w Haywood (2d fl)
 Hill Chas, stock clk S H Kress & Co, h Adams st

If it is an

AUTO

Telephone
1633

Shetland Ponies
For Hire

RIDING
OR
DRIVING

C. L. MEARS

26

S. Lexington
AVENUE

LOGAN

MERCHANT

TAILOR

14 N. Pack Sq.

Phone 797

Poultry Kiibler & Whitehead

CITY MARKET. PHONES, 195 AND 694

The Life Insurance Co. of Virginia

Issues all the Most Approved
Forms of Life Insurance Con-
tracts from \$500.00 to \$25,000.00

With Premiums Payable Quarterly, Semi-Annually and Annually

A. R. GOODWYN, Superintendent · Maxwellton Building · Asheville, N. C.

210

ASHEVILLE [1910] DIRECTORY

KEYS FITTED

Trunks Repaired

**J. Will
Kesterson**

**GUN AND
LOCKSMITH**

**47
W. COLLEGE
STREET**

**Umbrellas
Cash Registers
Typewriters
Repaired**

Phone 303

**John
Cathey**

**CABINET AND
ORNAMENTAL
WOOD WORK
OF ALL KINDS**

UPHOLSTERY

**Making
Mission
Furniture
A Specialty**

8 E. College St.

- *Hill Chas (Etiole), cook, h 27 Furman av
Hill Chas O (Marie A), bkkpr Wachovia Loan & Trust Co,
h 252 s French Broad av
Hill Clarence, eating house 388 Depot, h same
*Hill Clarence D (Ella), shoemkr 8 Eagle, h 43 Brick
Hill Daniel W, bkkpr W M Hill & Co, h 16 Vance
Hill Doctor F (Ruth E), hlpr, h 26 Pearson al
*Hill Edwd (Anna), driver, h 7 Atkin
*Hill Emeline, cook Clarence Barker Mem Hospital, h S Bilt
Hill Eugene, emp Cotton Mill, h 26 Pearson al
Hill Ewart, mill hd, h W Asheville
Hill Frances Miss, bds 38 Penland
*Hill Frank, bottler Coco-Cola Bottling Co, h Short Bailey
Hill Frank, clk, h 63 Depot
Hill Frank H, meat ctr W M Hill & Co, h 16 Vance
Hill Geo, mill hd, h 30 Pearson al
*Hill Geo (Belle), waiter Western Hotel, h 48 Poplar
*Hill Henry (Hattie), emp Sou Ry, h 45 Frederick
*Hill Hoke (Kizzie), lab, h 318 Asheland av
Hill J Francis (Mary E), soft drinks 545 w Haywood, h same
*Hill Jas, lab, h 81 Eagle
Hill Jas B (Delia), h W Asheville (R F D 3)
*Hill Jno, lab, h 9 Greer's Row
*Hill Jno (Esther), lab, h 77 Beaumont
Hill Jno T (Sarah E), engnr English Lbr Co, h 485 Haywood
*Hill Julia, laundress, h 8 Greer's Row
*Hill Lelia, cook, h 318 Asheland av
*Hill Lena, chambermaid, h 7 Atkin
Hill Logan (Emeline), h S Asheville
*Hill Maggie, cook, h 7 Greer's Row
*Hill Major J, h 105 Roberts
Hill Mitchell S (Mary), farmer, h 63 Depot
Hill Marie A Mrs, stengr Wachovia Loan & Trust Co, h 252 s
French Broad av
Hill Mollie Miss, h W Asheville
*Hill Myrtle, emp Asheville Ldy
Hill Rinetha Miss, spinner, h W Asheville (R F D 3)
*Hill Robt (Mattie), lab, h 12 Greer's Row
*Hill Samuel (Annie), lab, h 314 Baptist Hill
*Hill Silva, h 31 Velvet
*Hill Street M E Church, Hill nr Maiden la, Rev L B Watson,
pastor
*Hill Street School, 81 Hill, Lethia Anderson, prin
Hill Walter J, collr W M Hill & Co, h 16 Vance

W. A. WARD

10 N. Pack Square Phone 449

ANYTHING ELECTRICAL

For Kindling "What am Kindling" Call
ENGLISH LUMBER COMPANY Phone 321

ASHEVILLE [1910] DIRECTORY

211

HILL W M & CO (Wm M Hill, M L Reed), meats City Market—phones 4 and 359

Hill Wavie Miss, spinner, h W Asheville (R F D 3)

*Hill Wm (Sallie), driver Chambers & Weaver, h 15 New

Hill Wm J G, emp Kenilworth Brick Wks, h Kenilworth

Hill Wm M (Margaret), (W M Hill & Co), h 16 Vance

*Hill Wm M (Leona), waiter, h 75 Ridge

Hill Wm M (Lula), beamer Cotton Mill, h 1 Factory Hill

Hill Winfred T (Fannie), musician, rm 30 The Morsell Bldg, bds 38 Penland

Hilliard Building, 37 s Main

Hilliard Howard, h 105 s Main

Hilliard Margaret E, wid Wm D, h 105 s Main

Hilliard Wm D (Hilliard & Pritchard), bds The Manor

Hilliard & Pritchard, (WD Hilliard, A T Pritchard), phys 5-6 Medical Bldg

Hillicote Cottage, Victoria

HILLSIDE ACADEMY FOR YOUNG LADIES, School 74 n Main under charge of society of Christian Education. Mother DePlanck, mother supervisor

HILLSIDE COTTAGE, Sunset Drive cor Baird, Miss Cynthia A Doughty, propr (see p 13)

Hines H E, baggemstr Sou Ry

HINSLEY see **HENSLEY**

Hinton David S (Cora), engnr Sou Ry, h 68 Asheland av

Hinton Laura G Miss, student, h 68 Asheland av

Hinton Maude Miss, stengr, h 68 Asheland av

*Hinton Saml, presser Ashev Cleaning & P Club, h 11 Haid

Hipps Annie, wid S S, h 330 s French Broad av

Hipps Eva, wid J P, h 296 Southside av

Hipps Hilda Miss, h 296 Southside av

Hirst Lillie Miss, nurse Clarence Barker Memorial Hospital

Hitchcock Eugene W, sawfiler Eng Lbr Co, bds 157 Pack Sq

Hobbs Chas H (American Lbr Co), and pres Unagusta Mnfg Co and Scott Lbr Co, rms Y M C A Bldg

*Hobson Augusta, h 9 Miller

*Hobson Benj (Mary), porter Dunham's Music Hse, h 9 Miller

*Hobson Cora, h 9 Miller

*Hobson Lena, h 9 Miller

HOBSON see also **HOPSON**

Hodge Larkin J (Temperance), h Montford av (R F D 4)

Hodges C C, supt Ashev div Sou Ry

Hodges Daniel M (Clara P), (Hodges, Mitchell & Reynolds), h 168 Merrimon av

Hodges J F, baggemstr Sou Ry

Asheville

Pepsi-Cola

Bottling Co.

102 Patton Ave.

PHONE 271

**Bottlers and
Distributors of**



For the Trade

Feed the Nerves

Aids Digestion

REFRESHING

INVIGORATING

Brownhurst Greenhouses

MURDOCK AVE., Near The Manor

Phone 497

E. E. BROWN, Proprietor

CUT FLOWERS, Decorative and Bedding Plants

Asheville Livery Company

JOE J. KAELIN, Manager, Successors to NEW YORK LIVERY COMPANY

9-11-13 S. Lexington Ave. Phone 104. Open Day and Night. High Class Livery.

- HODGES, MITCHELL & REYNOLDS**, (Daniel M Hodges, Frederick E Mitchell and Thos P Reynolds), mngrs The Prudential Insurance Co of America, rms 31, 32, 33 Electrical Bldg—phone 746
- Hodgkin Jas B (Eleonore), sec to supt Sou Ry, h 67 Oak
- HOFF** see **HOUGH** and **HUFF**
- Hoffman David (Miriam), meat ctr Star Mkt, h 41 Orchard
- HOFFMAN M FRANK**, (Hoffman & Kent), and pres Merchants Retail Assn, rms Asheville Club
- Hoffman Rudolph, clk pantry Battery Park Hotel, h same
- HOFFMAN & KENT**, (Frank Hoffman, Fredk Kent), proprs The Star Market, (see top marginal line front cover)
- Hoffman Annie Miss, nurse Meriwether Hospital, 24 Grove
- Hofmayer M Barwald Mrs, h 203 Merrimon av
- Hogan Chas, mill hd, bds 477 w Haywood
- *Hogan Creola, domestic, h (r) 105 Depot
- *Hogan Wm, driver, h (r) 105 Depot
- Hoilman Jas S, foreman Sou Mica Co, h 410½ S'side av
- Hoilman Reuben, mch opr Sou Mica Co, h 410½ S'side av
- Hoitt Chas A, pres treas U S Furn Mnfg Co, h 7 All Souls Crescent, Biltmore
- *Hoke Festus (Augusta), driver, h 64 Black
- *Holback Wallace (Martha), butler "Sunny Cottage"
- *Holbert Hattie, cook, h 16 Davidson
- Holcombe Isaac D (Lucretia), livery 39-41 n Lexington av, rms same
- Holcombe C Alpheus, condr St Ry, h 32 Philip
- Holcombe Carlton C, painter Excel P & P House, rms Stoner Hotel
- Holcombe Della Miss, h W Asheville (R F D 3)
- Holcombe E N, ins agt, rms 33 Josephine
- Holcombe E S, condr Sou Ry, bds 102 Ralph
- Holcombe Elizabeth Miss, maid Clarence Barker Memorial Hosp, rms same
- Holcombe Flora Miss, h 32 Philip
- Holcombe Lee, printer Hackney & Moale Co, bds Walnut
- Holcombe Lillie M Miss, nurse Clarence Barker Memorial Hosp, rms same
- Holcombe Marion, condr St Ry, h 63 Seney
- Holcombe Mary Mrs, h 32 Philip
- Holcombe Morgan Miss, h 32 Philip
- Holcombe P M, painter Excel P & P House
- Holcombe Wm T (Josie), carp, h W Asheville (R F D 3)
- Holder Claude B (Cora), embalmer Noland, Brown & Co, rms Harkins Bldg

BIG 400 PRESSING CLUB Prices Always Right

Phone 1517

Oates Building, North Pack Sq. (Basement)

Ladies' Gentlemen's and Youths' Clothing. Party and Ball Dresses, Seal Skin Sacques, Opera Cloaks, Velvet Cloaks and Dresses cleaned without ripping. Clothing of all kinds cleaned or dyed without taking apart.

FRAZIER & THOMPSON, Props.

ELECTRIC FIXTURES

Art Glass Domes Reading Lamps

PIEDMONT ELECTRIC CO.

64 Patton Avenue

ASHEVILLE, - N. C.

Holder Douglas H, fireman Sou Ry
Holder Tabitha A, wid Marsden, propr "Clayton Heights," h 20 Clayton

Holderman Clement M (Elizabeth), h 46 Cumberland av
Holland (The), boarding 40 n French Broad av, Mrs Flora C Roach propr

*Holland Josephine, cook Chunn's Cove (R F D 2)
Holland Lenore B Mrs, public stengr 407 Oates Bldg, h 34 Girdwood

*Holland Mattie, dom Battery Park Hotel
Holland Walter J, lab Earle & Nelson, h Horse Shoe Curve
Holland Wm, lab Biltmore Farms, h same

HOLLAR HENRY S (Carrie), (O K Grocery Co), h 329 Southside av

Hollar J D, fireman Sou Ry
Hollar Ralph, clk, h 329 Southside av
Hollar Saml T engnr Sou Ry, bds 102 Ralph

Hollar Walter C, clk O K Grocery Co, h 329 Southside av
*Holley Alex (Mary), laundress, h 28 Green's Row
Hollifield Elbert, emp Cotton Mill, h 50 Avery

Hollifield Garfield G (Jane), emp Cotton Mill, h 70 Avery
Hollifield Lawrence, mill hd, h 54 Avery
Hollifield Lee (Hattie), propr Mountain Range Dairy, Beaver-

dam rd Grace (R F D 1)
Hollifield Lonnie L (Minta), emp Cotton Mill, h 54 Avery
Hollifield Merrit B (Nancy), emp Cotton Mill, h 50 Avery

Hollifield Rebecca J Miss, emp Cotton Mill, h 50 Avery
HOLLINGER EMILE J (Sarah I), mngr J C McPherson, h 217 Haywood

Hollingsworth Chas, electrn, h W Asheville
Hollingsworth Earle (Ollie), lab, h 95 Wallach
Hollingsworth Hal W (Laura), emp Sou Ry, h 268 Southside

Hollingsworth Jno B, slsmn Ashev Hdw Co, h W Asheville
Hollingsworth R Theo (Amelia), farmer, h W Asheville
Hollingsworth Ralph S (Kate), laundryman, h W Asheville

Hollingsworth Saml (Nettie), tanner, h 20 McDowell
*Hollins Fred, lab, h 46 Brick
*Hollins Murrell, plstr, h 119 Valley

*Hollins Nathaniel, h 46 Brick
Holloman Janie, wid Robt B, h 157 Park av
*Holloway Edwd, lab, h 141 Southside av

HOLLYFIELD see **HOLLIFIELD**
Hollyhock Cottage, Albemarle Park, res M Lutz
Holman Elizabeth Mrs, h 407 Merrimon av

**BIGGEST
BUSIEST
BEST**

**Asheville
Steam
Laundry**

PHONE 95

**43 to 47
W. College St.**

SEE

**Asheville
Dray, Fuel
and
Construction
Company**

**IF YOU WANT ANYTHING
HAULED**

**THEY HAUL
ANYTHING**

**Household Goods, Pianos,
Safes, Boilers, Engines,
and heavy weights**

GRADING

Wood and Kindling

PHONES 223 and 645

11 N.W. Pack Sp.

Asheville Wholesale Drug Company

INCORPORATED

335-7-9 Depot St.

Telephone 1042.

ASHEVILLE, N. C.

Wholesale Druggists

AND

Manufacturing Chemists



W. A. WEBB @ SON

Livery, Feed and Sale Stable

40 College Street, Opp. Square

PHONE 1463

214

ASHEVILLE [1910] DIRECTORY

**UNION
PLUMBING
COMPANY**

**P
L
U
M
B
I
N
G**

7 S.
LEXINGTON
AVENUE

Phone 432

Holman Pearle L Miss, pres Emanuel Business College, h 26 Woodfin

*Holmes Carrie, h 16 Sassafras

Holmes Clara Miss, h 60 Baird

Holmes Edwd I (Anne M), h 4 Carroll av

*Holmes Geo (Addie), watchman, h 39 Frederick

*Holmes Hattie, cook, h (r) 303 Asheland av

Holmes Janie, wid Edwd I, h 60 Baird

Holmes Joel C, wid David O, h 228 Montford av

*Holmes Lula, cook 262 s Main

*Holmes Mattie, h 16 Sassafras

Holmes Maxwell (Tenie), lab, h 31 North

Holmes Wm C, student, h 60 Baird

*Holmesly Louisa, h 48 Short

Holshausen L T, watchmkr A M Field Co, rms 32 Temple ct

Holshausen W A, yd switchman Sou Ry

Holt Ellerbe Miss, tchr, h 162 w Chestnut

*Holt Herman, waiter, h 167 College

Holt Saml D (Catherine V), (Burton & H), h 162 w Chestnut

Holton A E, U S dist atty P O Bldg, res Winston, N C

Holtzclaw Reid, student, h 90½ Church

HOME INDUSTRIAL SCHOOL (N & C Inst), Biltmore rd, Victoria, Miss Florence Stephenson, prin

Mome Mission Board of the Southern Baptist Convention, (branch office), 14 Maxwellton av, A E Brown, D D, supt

Home of the Aged and Infirm, 7 miles from city on Leicester rd

HONESS CHAS H (Esther), optometrist, 54 Patton av, h 40

Cumberland Circle (see classified Opticians)

HONEYSUCKLE see **HUNNISUCKER**

Hood Ezekiel G (Mattie), h 39 Grove

Hood Henry B, millinery 5 Haywood, h 39 Grove

Hook and Ladder Co No 1, City Hall, A L Duckett, capt; G E Brown, foreman; J H Koon, asst foreman

*Hooper Avery (Carrie), lab, h 4 Magnolia av

*Hooper Gideon (Margaret), emp Sou Ry, h 470 s French Broad av

*Hooper Julia, domestic The Manor, rms same

Hooper R H, condr Sou Ry, bds 72 Ralph

*Hooper Tolliver (Mattie), house mover, h 25 Bay

Hooper Wm D, Salvation Ary Officer, h 22 Philip

Hoover Arthur C, brkmn Sou Ry, bds 519 Depot

Hoover Fletcher G (Uzelia), baggagemstr, bds 485 Depot

*Hopkins Chapel (AME Zion), 217 College, Rev J W Murray

Hopkins Chas H, slsmn, bds 39 s French Broad av

Hopkins Geo, lab English Lbr Co, h W Asheville

**STEAM
LAUNDRY**

"Sanitation and Satisfactory Service" are our chief aims for our Patrons

**MOUNTAIN
CITY LAUNDRY**

30 N.
Lexington Av

PHONE 426

REAL ESTATE & RENTAL AGENTS

WE MAKE A SPECIALTY OF HANDLING
NEGRO TENEMENT PROPERTY

Our Office is in the Y. M. I. Bldg.

P. J. SWEPSON & CO

We Report Monthly
We Guarantee Satisfaction

PHONE 762

The S. & W. H. Northrop Lumber Co., Inc.

Manufacturers, Wholesalers and Exporters of Yellow Pine Lumber and Shingles

STEWART M. WOODWARD, Pres.
J. L. ROBERTSON, Vice-Pres & Treas.

WILMINGTON, N. C.

OFFICE, YARDS and WHARF
Queen, Surry and Castle Street

ASHEVILLE [1910] DIRECTORY

215

- *Hopkins Isaac (Emma), lab, h (r) 299 Asheland av
- *Hopkins Jas W (Virginia), blksmith 7 Walnut, h 33 Buttrick
- Hopson Geo B (Nannie), fireman, h W Asheville (R F D 3)
- Hopson Jno S, embalmer Brown's Undertaking Parlors, h 115 Haywood

HOPSON see also **HOBSON**

- *Horah Edna, maid C V Reynolds, h "Edgemont"
- *Horah Ella, cook C V Reynolds, h "Edgemont"
- *Horah Nora, domestic, h "Edgemont"
- Horn Emily J Miss, h 53 Victoria rd
- Horn W R, h Weaverville
- *Horne Hattie E, prin Victoria Schl, h 167 College
- Horton Anna M, wid Jacob C, h 421 s Main
- Horton Elizabeth A Miss, h 84 Asheland av
- Horton Fredk L (Martha), tailor Brown & Co, h 84 Asheland
- Hose Co No 1, City Hall; L C Sluder, foreman; E M Israel, capt; V B Bostic, asst foreman
- *Hoskins Ida, cook, h 90 Southside av
- HOSKOVITZ BARNETT H** (Annie), shoemkr, shoe dlr and findings 24 Eagle, h 347 w Haywood (2d fl) (see shoemakers)

CUTS

MAURICE JOYCE ENGRAVING CO.
WASHINGTON, D. C.

- Hoskovitz Harry, clk, h 347 w Haywood (2d fl)
- Hoskovitz Max, clk, h 347 w Haywood (2d fl)
- HOTEL BERKELEY** (The), 21-23 Patton av—phone 109; W C Hawk propr
- Hotel Berkeley Barber Shop—Lexington av nr Patton av; W Young, propr
- Hotel Berkeley Pool Room, College cor Lexinton av; W H Zurburg propr
- Hotel Houston, 20 Patton av, R H Schank propr
- Hotel Richelieu 20 n French Broad av, Mrs L M Cullen propr
- Hotel Richelieu Annex, 32 n French Broad av
- Hotel Windsor (see New Windsor Hotel)
- Houdros Sametre, cook, rms 34 s Main
- Houger Geo R, pres Merchants Dray Co
- Hough Alice B Miss, h 403 Pearson Drive
- Hough Gaither Miss, h 102 Patton av
- Hough Lydia A, wid Geo W, h 403 Pearson Drive

Ranges

Gas Asheville Electric Co.

PHONE 69

LaBarbe, Moale & Chiles
City and Suburban Property.

Real Estate and Rental Agents
27 Patton Ave. PHONE 661
FARMS and TIMBER LANDS

CLUB CAFE AND CANDY KITCHEN

The Place for Refreshments

The Cleanest and Most Sanitary Ice Cream Manufacturing Plant in North Carolina

Phone 110

Prompt Family Delivery

21 Haywood Street

216

ASHEVILLE [1910] DIRECTORY

**I
M
P
E
R
I
A
L**

**SICK AND
ACCIDENT
INSURANCE
CO.**

31-33 American
Nat'l Bank Bld.

Phone 495

GAY GREEN, President

A. W. EK, Secretary

J. P. STARNES, Gen'l Mgr.

Hough Lula V Mrs, h 102 Patton av
 Hough Matilda J, wid Wm R, h 359 w Haywood
HOUGH see also **HUFF** and **HOFF**
 Houk E M, caller Sou Ry
 *Houston Elver, lab, h 36 Ocala
 *Houston Fannie, cook 62 Orange
 *Houston James (Minnie), butler, h 36 Ocala
 *Houston Lee, butler 62 Orange
 *Houston Minnie, cook, 274 Merrimon av
 Howan Conrad C, watchmkr A M Field Co, rms McAfee Bldg
 *Howard Agnes, h 168 Valley
 *Howard Agnes, chambermaid, h 12 Cumberland av
 *Howard Annie, h 111 Short Valley
 *Howard Jane, laundress, h 46 Pine
 *Howard Mabel, maid 129 Cumberland av
 *Howard Matilda, h 168 Valley
 Howard Rosa A Miss, waitress T S Settle Pearson Drive
 *Howard Sim (Sallie), janitor, h 263 College
 Howard Vernon B, emp Ashev Milling Co h W Ashev (R D 3)
 Howard Walter W, condr Sou Ry, bds Montford Hotel
 Howard Wm, lab Ashev Milling Co, h W Asheville
 Howard Wm E (Ella), miller Ashev Milling Co, h W Ashev
 Howe Chas H (Addie), hlpr, h 48 (27) View
 Howe Cheat, lab, h 48 (27) View
 *Howe Jesse (Stella), lab, h 187 s Beaumont
 Howe Wade C, lab English Lbr Co, h 48 (27) View
 Howell Almeda, wid Wm Swinfield, h 655 Oakland av
 Howell Chester R (Sara E), clk Ashev Grocery Co, h 123
 Montford av
 *Howell Chas T (Lottie), barber J A Wilson, h 11 Dundee
 *Howell Frances, h 22 Campbell
 Howell Frank F (Mary), carp, h 33 Short
 *Howell Geo, lab, h 153 Curve
 Howell Henry (Verna), loomfixer, h Arlington st, W Asheville
 Howell Herbert S, opr W U Tel Co, h 33 Short
 *Howell James (Hattie), lab Sou Ry, h 153 Curve
 Howell James S, student, h 33 Short
 Howell Jos, flnmn Sou Ry, bds 102 Ralph
 *Howell Lettie, cook, h 133 Roberts
 *Howell Lottie, dom, h 52 Short
 Howell Sadie M Miss, student, h 33 Short
 Howell Thaddeus N (Mable), engrn Sou Ry, h 16 John
 Howell Wm E, vet surg 525 w Haywood, h same
 Howie Mamie, wid Thos A, h 371 w Haywood

J. C. McPHERSON

SLATE AND TIN ROOFING

Galvanized Iron Work -- Hot Air Furnaces

37 E. COLLEGE STREET

PLUMBING

STEAM
AND HOT WATER

HEATING

PHONE 133

G

**2000
LBS. IN
EVERY
T O N**

SOUTHERN COAL CO.

In Every Grade the Best Only
Phone 114 No. 14 N. Pack Square

Coal

ASHEVILLE [1910] DIRECTORY

217

HOWLAND M M, treas Asheville & East Tenn R R Co, h Weaverville

Howland Rachel Miss, h Sunset Drive

Howland Reginald, v-pres Weaverville Electric Co, h Sunset Drive

HOWLAND RICHARD S (Mary H), treas, v-pres, genl mngr Asheville & East Tenn R R Co, and treas Weaverville Electric Co, res Weaverville, N C

Howland Walter J (Sylvia), h 32 Eugene av

*Howze Carrie, dom 174 Montford av

Hoyle Chas R, carp, bds 13 Carter

Hoyle Robt, carp, bds 30½ n Main

*Hubbard Fannie, cook 61 Victoria rd

Hubert Calixte, student, h 15 East

Hubert Carmella Miss, h 15 East

Hubert Emerald Miss, clk Asheville Dry Gds Co, h 15 East

Hubert Philius C (Mattie L), upholster 15 East, h same

Huddle Albert L (Nannie), fireman Sou Ry, h 117 Ora

Hudgins Lee P (Ida), driver, 324 Pearson Drive

Hudgins McKinley, baker, h 324 Pearson Drive

*Hudson Andrew M (Lula), waiter Bingham Schl, h 247 Flint

Hudson Henry, h 34 s Lexington av

Hudson Hester, wid B E, h 34 s Lexington av

Hudson Flora Miss, housekpr 45 Panola

*Hudson Irving (Lizzie), emp Sou Ry, h 326 Asheland av

*Hudson Isaac (Mamie), green grocer, h 321 Asheland av

*Hudson Wm, lab, bds 17 McDowell

Hudson Wm C (Henrietta), chf train dispatcher Sou Ry, h 244 Chestnut

HUFF J H & SON, (J H and J V Huff), contractors in all kinds of painting and decorating, 7 Aston (see p 16)

HUFF JESSE V, (J H Huff & Son), h Chunn's Cove (R D 2)

HUFF JOHN H (Esther), (J H Huff & Son), h Chunn's Cove (R F D 2)

Huff Paul J (Flora), switchmn Sou Ry, h W Asheville (R D 3)

HUFF see also **HOFF** and **HOUGH**

Huffman Luther L (Ada), agt Life Ins Co of Va, h W Asheville

Hufham Robbie Miss, housekpr Paxton Hotel, h same

*Huggins Malissa, cook, h 10 Bay

Huggins Pearle Miss, h W Asheville

Hughes Bertha Miss, tchr, h R F D 1

Hughes David H (Sarah J), farmer, h Bingham rd

Hughes Jno L (Maggie), clk Sou Ry, h 17 Ora

Hughes Jos D (Winnifred), broker 27-28 Amer Natl Bank Bldg, h 60 Cumberland av

If it is an

AUTO

Telephone
1633

Shetland Ponies
For Hire

RIDING
OR
DRIVING

C. L. MEARS

26

S. Lexington
AVENUE

L O G A N

MERCHANT

TAILOR

14 N. Pack Sq.

Phone 797

Meats

Kiibler & Whitehead

CITY MARKET. PHONES, 195 AND 694

THE LIFE INSURANCE COMPANY OF VIRGINIA

IS THE OLDEST Southern Life Insurance Company
 The LARGEST and STRONGEST Southern Life Insurance Company
 The PIONEER Southern Industrial Life Insurance Company

A. R. GOODWYN, Superintendent -1- Maxwellton Building -1- ASHEVILLE, N. C.

218

ASHEVILLE [1910] DIRECTORY

Agents for

**HUDSON
 AND
 ELCO
 Bicycles**

**F.
 J.
 N.
 E.
 V.
 E.
 R.
 C.
 E.
 L.**

47 W. COLLEGE

47 W. COLLEGE

Hughes Kelsey, mill hd, h 13 Williams
 Hughes Mary Miss, emp Asheville Mica Co, h 95 Livingston
 Hughes Mary, wid Chas, laundress, h 31 Merrimon av
 Hughes Naomi, wid W C, h Bingham rd
 Hughes Patrick H (Christina), contr 111 College, h same
 *Hughes Rebecca, cook The Misenheimer, h (r) 79 Asheland
 Hughes Richmond P (Addie), drayman, h 401 Southside av
 Hughey Claude C, h Gray Gables
 Hughey Harvey, driver C E Roberts, bds Warren's n Main
 Hughey Holly, liveryman, h 68 Poplar
 Hughey Loretta G Miss, h Gray Gables
 Hughey M Della Mrs, boarding 46 Walnut, h same
 Hughey Robt W C (Della), propr Gray Gables, h 46 Walnut
HULL'S ART PRINTERY, 8½ n Pack Sq, H C Hull, mngr
 Hull Fred A (Maria H), Natl Bank examiner 9 Medical Bldg,
 h 91 s Main
 Hull Green D (Roxanna), lab, h 120 Biltmore rd, S Biltmore
HULL HOWARD C (Lula M), propr Hull's Art Printery, h
 17 Morgan av
 Hull Louie, h 120 Biltmore rd, S Biltmore
 Hull Maria H Mrs, boarding 91 s Main, h same
 Hull R, wid Galen D, h 80 Cumberland av
 Hull T Chad, h S Biltmore
 Humble Edwd C (Nina), foreman, h 22 Orange
 Humble Nina Mrs, boarding 22 Orange, h same
 *Humble Oscar, porter Stevens & Orr, h 22 Davidson
 Hume Jane W Miss, nurse 26 Clayton, h same
 Humphrey Cten S (Nellie), asst mngr Talcum Puff Co, Main
 cor Atkin
 Hunnicutt Geo L (Florence), fireman Sou Ry, h 35 Louis
 Hunnicutt Helen Miss, h 55 Ora
 Hunnicutt Jno W, h 55 Ora
 Hunnicutt Wm J (Johnnie), phys 116 Patton av, h 55 Ora
 Hunincutt Helen Miss, h 55 Ora
 *Hunnisucker Mack, lab Sou Ry, rms 108 Livingston
HUNNISUCKER also **HONEYSUCKLE**
 *Hunt Andrew, driver, h 11 Blackwell's al
 *Hunt Anna B, h 33 Ocala
 *Hunt Annie, h 11 Blackwell's al
 *Hunt Carrie, cook, h 33 Ocala
 Hunt Celma Miss, mlnr Needham & Wrightsman, h 226 Ashe-
 land av
 Hunt Edward (Cleo), h 130½ s Main
 Hunt Elijah L (Amanda), h 226 Asheland av
 *Hunt Emanuel (Nannie), lab, h 13 Blackwell's al

**THE
 MOORE
 PLUMBING
 COMPANY**

16 N. Pack Sp.

PHONE 1025

**Sanitary
 Plumbing
 General Tin
 and
 Metal Work
 Hot Air
 Furnaces**

J. S. MOSSELLER, THE EXPERT SAFE OPENER GUN AND LOCKSMITH

REPAIR WORK---Musical Instruments, Phonographs, etc., Keys made and fitted, Barbers' Tools, Horse
 Clippers, all kinds of Cutlery and Lawn Mowers sharpened and repaired equal to new. A trial will convince
13 College Street -1- Second Hand Lawn Mowers and Locks for sale CHEAP

ALL KINDS
HARDWOOD LUMBER

ENGLISH LUMBER CO.

PHONE
321

ASHEVILLE [1910] DIRECTORY

219

Hunt Frank E (F W Hunt Construction Co,) h 333 Montford
Hunt Frank W (Clara E), (F W Hunt Construction Co), h 333
Montford av
Hunt Fredk L (Janie), dentist 3-5 Meriwether Bldg, h 134
Hillside
Hunt F W Construction Co (Frank W, Frank E, Geo R Hunt)
333 Montford av
Hunt Geo R (F W Hunt Construction Co), h 333 Montford av
Hunt Georgia Miss, h 226 Asheland av
Hunt Grady, appr Ashev Citizen, h 226 Asheland av
Hunt Hazel K Miss, h 333 Montford av
Hunt Henry C, h 130½ s Main
Hunt Jas O (Emma A), h 24 Soco
Hunt Jane R, wid Wm, real estate, 48 Madison av, h same
Hunt Jno, h 226 Asheland av
Hunt Jno T (Sarah C), h 235 Grove
Hunt Lola Miss, stengr Dr C L Dean, h 226 Asheland av
*Hunt Lusk (Sarena), lab, h 40 Mountain (2d fl)
*Hunt Luster, lab, h 11 Blackwell's al
Hunt Margaret Miss, mlnr Needham & Wrightsman, h 57 n
Spruce
Hunt Margaret H Mrs, h 20 Oak
Hunt Mary, wid W L, h 286 Depot
Hunt Sallie Miss, mlnr, h 226 Asheland av
*Hunt Sallie, dom, h 15 Short
Hunt Shannon carp, h 226 Asheland av
Hunt Walter L, slsmn, h 286 Depot
Hunt Wm, bds 57 n Spruce
*Hunt Woster (Belle), lab, h 30 Miller
*Hunter Adeline, emp Ashev Steam Ldy
Hunter Alice Miss, h 373 Southside av
*Hunter Alice, dom, 178 Montford av
Hunter Belle Miss, h 12 Ralph
Hunter Bertha E Miss, stengr Sou Ry, h 373 Southside av
*Hunter Clara C, h 76 Gudger
*Hunter Elmore, h 11 Clemmons
Hunter E M, h R F D 2
Hunter Ethel Miss, phone opr Battery Park Hotel, rms same
Hunter Fred, student, h 373 Southside av
Hunter Harold, student, h 373 Southside av
*Hunter Hattie, h 21 Olive
Hunter Henry E (Maggie), tanner, h 20 Nelson av
*Hunter Jno (Jessie), porter, h 4 Black
Hunter Jno C (Guelda), lumber, h 373 Southside av

Asheville

**Pepsi-Cola
Bottling Co.**

102 Patton Ave.

PHONE 271

**Bottlers and
Distributors of**



For the Trade

Feed the Nerves

Aids Digestion

REFRESHING

INVIGORATING

Brownhurst Greenhouses

MURDOCK AVE.. Near The Manor
Phone 497

E. E. BROWN, Proprietor

CUT FLOWERS, Decorative and Bedding Plants

Asheville Livery Company

JOE J. KAELIN, Manager, Successors to NEW YORK LIVERY COMPANY
HIGH CLASS LIVERY. Open Day and Night. Phone 104. 9-11-13 S. Lexington Ave.

220

ASHEVILLE [1910] DIRECTORY

- HUNTER JNO L (Emma), genl sec Y M C A, h 2 Orchard
*Hunter Martin, emp tannery, h 21 Olive
Hunter Mary, wid N B, h 39 n Ann
*Hunter Moses (Adeline), carp, h 39 Buttrick
*Hunter Moses (Nettie), lab, h 45 Catholic av
Hunter Paul, collr, h 373 Southside av
Hunter Philip, h 373 Southside av
HUNTER THOS F, sheriff Buncombe Co, office Court House,
bds 53 Montford av
*Hunter Wm, butler 251 Pearson Drive
Huntington Elizabeth A, wid Albert W, h 1 Carroll av
Huntington Jas B (Nancy), physical director Y M C A, h 178
Haywood
Huntington Sarah W Miss, h 1 Carroll av
*Hurd Barney (Fannie), driver, h 18 Frederick
HURD see also HEARD
Hursey Jno S, mngr Swannanoa Lbr Co, h 208 Patton av
Hurst Sallie L Miss, h 69 Furman av
HURST see also HIRST
Hurt Walter D (Blanche M), contr 31 Jefferson Drive, h same
Hurt Zola M Miss, h 31 Jefferson Drive
Huskey Jas O (Eliza), lab, h 47 Spring
Huskey Jane Mrs, h 453 w Haywood
Huskey L Jane, wid David, h 47 Spring
Huskey Wm, lab, h 453 w Haywood
Huskey Wm B, lab, h 47 Spring
Huster Phoebe R Miss, sec Dr C P Ambler, h "Sunny Side
Cottage"
Huston Josephine Miss, director of music Normal & Collegiate
Inst, rms same
*Huston Wm, porter Sou Ry
HUSTON see also HOUSTON
HUTCHESON JNO R, collr Piedmont Directory Co, 11 Max-
welton Bldg
*Hutchinson Mary, cook, 34 Girdwood
Hyams Jno, soda clk C A Raysor, h Western Hotel
Hyams Mord (Lillian), grocer 130 n Main, h 36 Bearden av
HYAMS WASHINGTON S (Harriett L), clk U S Circuit
and District Courts, Governm't Bldg, h 67 s French Broad
Hyatt Francis M, yd clk Sou Ry, bds 102 Ralph
Hyatt Geo, plmbr Ball, Thrash & Co, h s Main extd
Hyatt Jno B (Lena), emp St Ry, h 453 Pearson Drive
Hyatt Mary Miss, laundress, h 8 Short McDowell
Hyatt Monroe T, h 8 Short McDowell
Hyatt Nancy J, wid J M, h 23 Park av

Send Postal or Telephone **BIG 400 PRESSING CLUB**

Dates Building, N. Pack Sq., Basement. **PROMPT SERVICE, BEST WORK** Phone 1517

Cleaning of all kinds of goods, Cloakings, Cassimeres, Stockinettes, Worsted
Suits, etc. **FRAZIER & THOMPSON, Proprietors**

Electric Supplies

Piedmont Electric Co.

64 PATTON AVENUE

ASHEVILLE, - - N. C.

ASHEVILLE [1910] DIRECTORY

221

Hyatt Robt T, clk, bds 23 Park av
 Hyatt Wood, brakeman Sou Ry
 Hyatt Wm R (Annie P), carp, h 8 Short McDowell
HYDE EUGENE A (Edith), adv agt Ashev Elec Co, h 406
 Montford av
 Hyder Ada Miss, clk J R Treadway & Co, bds 514 w Haywood
 Hyder Bros, grocers Emma, N C
 Hyder Columbus (Mary), lab, h 27 Reed
 Hyder Emmett, h Emma, N C
 Hyder H S, clk T S Morrison & Co
 Hyder Jos N (Carrie), fireman Sou Ry
 Hyman Nellie Mrs, propr The "Belvidere" boarding 57 n
 Spruce, h same
 Hyman Walter R (Nellie), h 57 n Spruce
 Hyndman Cora E Miss, h 31 West
 Hyndman Frank, student, h 32 Centre
 Hyndman Thos L (Josephine C), shoemkr 47 Patton av, h 32
 Center

**IF YOU NEED A CONTRACTOR OR CARPENTER,
 GOOD ONE, YOU CAN FIND
 M. A. CREASMAN, He's
 Oates Bldg., Basement
 T. -- -- -- PHONE 318**

I X L DEPARTMENT STORE, crockery, glassware, notions,
 etc., 22 Patton av—phone 107, S H Michalove, propr
IDEAL PRESSING CLUB, 29½ s Main, Keith & Bradley,
 proprs—phone 413
 Idlewild Greenhouses, 313 Charlotte, D A Lashley, propr
 Ithelmore Sue Miss, emp Sou Mica Co, h 39 Rector
 Iloff Nellie M Miss, school 37 Orange, h same
 Iloff Mary C, wid David, h 37 Orange
 Imperial Hotel (The), (European), 24 College, Louis Blom-
 berg, propr
**IMPERIAL MUTUAL LIFE AND HEALTH INSUR-
 ANCE CO** (Inc), rms 31-32 Amer Natl Bank Bldg; Gay
 Green, pres; J N Jarrett, v-pres; A W Ek, sec; W B
 Starnes, genl-mngr (see side lines)
 Ingle Addie, wid H W, restaurant 417 Depot, h same
 Ingle Alice, wid Jas, h 440 (404) Pearson Drive
 Ingle Andrew F (Hannah), lab, h 477 w Haywood
 Ingle Bessie Miss, h 17 Eloise
 Ingle Bronze, tinner, h 36 Seney

**BIGGEST
BUSIEST
BEST**

**PHONE 95
Asheville Steam Laundry
43 to 47 W. College**

Phones 223 and 645

Asheville Dray, Fuel and Construction Co.
**A
N
Y
T
H
I
N
G
H
A
N
D
L
E
D**
Asheville Dray, Fuel and Construction Co.

11 N. W. Pack Sq.

Asheville Wholesale Drug Company

INCORPORATED
365-7-9 Depot St. Telephone 1042. ASHEVILLE, N. C.

**Wholesale Druggists
AND
Manufacturing Chemists**



W. A. WEBB @ SON

Livery, Feed and Sale Stable

40 College Street, Opp. Square

PHONE 1463

222

ASHEVILLE [1910] DIRECTORY

UNION

PLUMBING

COMPANY

STEAM AND

HOT WATER

HEATING

7

8. LEXINGTON AVENUE

Phone 422

STEAM LAUNDRY

"Sanitation and Satisfactory Service" are our chief aims for our Patrons

MOUNTAIN CITY LAUNDRY

30 N.

Lexington Av

PHONE 426

- Ingle Corrie M Miss, h 36 Seney
 Ingle Clarence J (Agnes C), (Ingle & Kuykendall), h 45 Seney
 Ingle Cling, lab, h 440 (404) Pearson Drive
 Ingle Edwd, student, h 33 East
 Ingle Elmer, tinner, h 36 Seney
 Ingle Erastus E (Callie), carp, h W Asheville (R F D 3)
 Ingle Eugene, painter, h Woolsey (R F D 1)
 Ingle Eugene N (Mary), motorman St Ry, W Asheville (R D 3)
 Ingle F Burton (Maggie), real estate, h W Asheville (R F 3)
 Ingle Frank P (Mary J), real estate, rm 9 Revell Bldg, h 36 Seney
 Ingle Fred C, student, h 33 East
 Ingle Geo W, slsmn J B Ingle, h 45 Seney
 Ingle Henry H, carp, h 63 Spring
 Ingle J Harrison, mill opr Ash Cotton Mills, h 377 w Haywood
 Ingle J Robt (Kettie), carp, h 440 (404) Pearson Drive
 Ingle J Vernon (Lottie), motorman St Ry, h 17 Eloise
 Ingle Jacob L, tinner Ottis Green Hdw Co, h 63 Spring
 Ingle Jas B (Sarah), grocer 22 n Main, h 33 East
 Ingle Jas F (Nannie), lab Bingham Farm, h Bingham rd
 Ingle Jas L, student, h 17 Eloise
 Ingle Jas M (Lorena), h 186 Haywood
 Ingle Jas W, lab, bds Alfred Wilson, W Asheville (R F D 3)
 Ingle Jasper M (Mary), carp, h 63 Spring
 Ingle Jno E (Florence), lab, h 38 Spring
 Ingle Jno T, carp, h 63 Spring
 Ingle Lelia Miss, emp Mtn City Ldy, h 3 s Spruce
 Ingle Lonnie D (Grace), collr J L Smathers & Son, h 32 Seney
 Ingle Lula Mrs, h W Asheville
 Ingle Mary Miss, bds Alfred Wilson, W Asheville
 Ingle Mitchel A, clk H J Olive, h 63 Spring
 Ingle Noah A (Arzilla), steam ftr, h 285½ College
 Ingle Ollie Miss, ironer Mtn City Ldy, rms 3 s Spruce
 Ingle Pearle Miss, h 440 (404) Pearson Drive
 Ingle Robt (Annie), carp, h W Asheville (R F D 3)
 Ingle Tobias, plumber, bds 475 w Haywood
 Ingle Walter F (Corrie), collr Citizens Transfer Co, h 47 Seney
 Ingle Wm, painter T J Perkinson
 Ingle & Kuykendall, (C J Ingle and E P Kuykendall), grocers, 53 East
 Ingle Cottage, Sunset Drive
 *Ingram Edward (Lizzie), h 9 Mountain
 *Ingram Wm (Hattie), lab, h 109 n Lexington av
 Inland Press (The), (B Geo and F A Barber), printers, 66 Patton av

Asheville & East Tennessee R. R.

WEAVERVILLE LINE

Cars leave Pack Square in Asheville at convenient intervals for Reem's Creek and Weaverville, connecting with daily stages

Office, No. 7 North MAIN STREET

for Mars Hill Democrat and Barnardsville

Yellow Pine
White Pine
Hardwoods

See between pages 188-189

LUMBER

WOODWARD & SON
NINTH AND ARCH STREETS
Richmond, Virginia



ASHEVILLE [1910] DIRECTORY

223

*Inloe Jno (Grace), porter, h 8 Max
International Correspondence School 69 Charlotte, Gerald
Turner, asst representative
Ipock Thos B, tel opr Sou Ry, bds 3 Oak, Biltmore
IRBY see ERBY
Iruk Olive M Miss, tchr Park av Schl, h 111 Montford av
*Irving Deliah, cook, h 64 Hill
*Irving Leona, cook 383 s Main
*Irving Louisa, h 7 Maiden la
*Irving Rebecca, h 76 Gudger
*Irving Bessie, h 26 Jordan
*Irwin Chas, lab, h 26 Jordan
*Irwin Virgil (Rachel), plastr, h 21 Hildebrand
Isaac Tilford L (Maggie C), gro 292 S'side av, h 280 same
Isom Martha C, wid Thos, h 9 Summit
Israel Andrew, emp Sou Ry, h 63 Roberts
Israel Chester W (Nora), plumber, h 46 Vance
Israel C Everett, emp Cotton Mill, h 63 Roberts

CUTS MAURICE JOYCE
ENGRAVING CO.
WASHINGTON, - D. C.

Israel Edwd W (Alice), watchman, h 65 Phifer
Israel Ernest M (Ora G), city plumbing inspr, h 82 Woodfin
Israel Eva Miss, h 65 Phifer
Israel Jno, emp Cotton Mills, h 63 Roberts
Israel Lucinda Miss, h 10 Green
Israel Mamie Miss, h 65 Phifer
Israel May Miss, emp Cotton Mill, h 63 Roberts
Israel O L, county surveyor, h County
Israel Robt (Lou), driver, h W Asheville (R F D 3)
Israel Solerwitz, jeweler, h 44 Central av
Israel Studie Miss, h 82 Woodfin
Israel Susie E, wid J M, h 82 Woodfin
Israel S W, plstr, bds 30½ n Main
Israel Zenas W (Zora), flgmn Sou Ry, h 103 Blanton
Ives Bessie Miss, tchr Asheland av Schl, bds 117 Asheland av
Ivey Jas L (Mamie), h 37 Chestnut
Ivy Levi (Ella), gro 203 Asheland av, h 25 Silver
*Ivy Mary, h 29 Velvet

ASHEVILLE ELECTRIC COMPANY PHONE 69
St. Rwy. Electrical Light and Power. Gas

LaBarbe, Moale & Chiles Real Estate and Rental Agents
27 Patton Ave. PHONE 661
City and Suburban Property. FARMS and TIMBER LANDS

**I
M
P
E
R
I
A
L**

**SICK AND
ACCIDENT
INSURANCE
CO.**

31-33 American
Nat'l Bank Bld.

Phone 495

GAY GREEN, President
A. W. EK, Secretary
J. P. STARNES, Gen'l Mgr.

JOKES are all right in their place,
 But Don't Get a
JOKE of a **CONTRACTOR** to do your
 WORK

See
CREASMAN
 He's Alright
 Oates Bldg.,
 Downstairs

- *Jackson Ada, maid Glen Rock Hotel, bds 400 Depot
- Jackson Adrian C (Florence B), v-pres-mngr Merchants Dray Co, h 392 Charlotte
- Jackson Adrian C Jr, msngr Sou Ry, h 392 Charlotte
- *Jackson Alice, waitress, Dr Von Ruck, Reed st
- *Jackson Benj J (Lula), vegetables Ctiy Mkt, h 26 Magnolia
- *Jackson Benj J Jr, clk, h 26 Magnolia av
- Jackson Bonham Y, student, h 392 Charlotte
- *Jackson Brandy, h 21 Latta
- *Jackson Chas (Mary), vegetables City Mkt, h 56 Pine
- *Jackson Christopher E, clk B J Jackson, h 26 Magnolia av
- Jackson Claude A, msngr W U Tel Co, h 23 Connally's Ridge
- Jackson D L (Minnie), propr Yuneda Dairy Lunches, h 46 Cumberland Circle
- Jackson Edith Miss, h "Edgemont"
- Jackson Emma, wid Lynch, h 23 Connally's Ridge
- Jackson Frank, mch opr Sou Mica Co, h Biltmore
- Jackson Geo, res Candler, N C
- *Jackson Geo (Novelar), waiter Battery Park Hotel, h 86 Pine
- Jackson Grover C (Leona), grocer 95 Livingston, h same
- *Jackson Harrison, brakeman Sou Ry, h 21 Latta
- *Jackson Hattie, h 21 Ridge
- *Jackson Isaac, waiter, bds 159 College
- *Jackson James, cook 333 Montford av
- *Jackson Jane, cook, h 109 n Lexington av
- Jackson Jno, lab, bds 28 Spring
- Jackson Jno F (Mary), grocer 170 Southside av, h 172 same
- Jackson Lawrence E (Mary), ice cream mkr Asheville Pure Milk Co, h (r) 326 s Main
- *Jackson Lee (Mattie), lab, h 64 Gay
- *Jackson Lenora T, private school 36 Hill, h same
- *Jackson Lizzie, h 73 Gudger
- *Jackson Maggie, h 47 Circle
- *Jackson Maria, h 55 Mountain
- *Jackson Marie G, h 26 Magnolia av
- *Jackson Minnie, h 21 Latta
- *Jackson Moses, h 64 Gay
- Jackson Moses, driver, h W Asheville
- *Jackson Nathaniel, bellman, bds 159 College

CONTRACTOR ———— AND ———— BUILDER

STEEL RANGES **J. C. McPHERSON** 37 E. COLLEGE STREET
 PHONE 133

PLUMBING STEAM AND HOT WATER HEATING

COAL

SOUTHERN COAL CO.

We handle only the best in every grade. PROMPT DELIVERY
2000 Pounds in Every Ton.

PHONE
114

14 N. Pack Sq.

ASHEVILLE [1910] DIRECTORY

225

- Jackson Ralph, h 23 Connally's Ridge
 *Jackson Ray, bellman, bds 159 College
 *Jackson Rebecca, h 5 Short Pine
 Jackson Robt S (Hattie), supt Sunset Park Ry Co h Edgemont
 *Jackson Saml, bellman Glen Rock Hotel, h 159 College
 *Jackson Sarah, cook 60 Montford av
 *Jackson Thos, lab, h 73 Gudger
 *Jackson Wallace (Pearle), lab, h 31 Hill
 Jackson W Fletcher (Lula), emp tannery, h 2 Tannery
 Jackson Wesley (Clarrisa), carp, h 299 College
 *Jackson Wm (Lizzie), packer Sou Ry, h 31 Hill
 Jackson Wm M (Demia), lab, h 28 Spring
 Jacobs Henry, mchst, h 407 Southside av
 Jacobs Jno L, clk Ashev Hdw Co, h 58 Bartlett
 Jacobs Mamie Miss, housekpr, h 407 Southside av
 Jacokes Jas W (Florence), propr Glen Rock Barber Shop, h
 23 Phifer
 *James — h 44 (4) Brick
 James Addie Mrs (Piper & James), h 393 Merrimon av
 *James Amanda, h 34 s Lexington av
JAMES CLAYBROOK (Eliza D), genl mngr Ashev Hdw
 Co, h 76 Woodfin
 *James Columbus (Jessie), lab, h 7 Sorrell
 *James Edward (Mary), h 10 New
 James Elmer (Pinkie J), blksmith, h 35 Turner
 James Floyd E (Mary), carp, h 44 John
 James Grover C (Eva), bkkpr W U Tel Co, h 50 Hiawassee
 James Harley B (Addie), pool 18 n Lexington, h 393 Merrimon
 James J Morrison, soda clk Seawell's Pharmacy, h 147 Patton
JAMES JNO T (Hannah), agt Sou Express Co, h 147 Patton
 av—phone 1078
 *James Lonnie, lab Ashev-Bilt Sanita, s Main nr Kenilworth
 James Myrtle Miss, h 35 Turner
 James Robert L, engr Sou Ry
 James W A Jr (Mary E), justice of the peace and notary, 6
 Brown Bldg—phone 791, h 50 Hiawasse—phone 1106
 Jamison Bonnie Miss, rms 31 Buxton
 Jamison Clyde S, h 41½ s main
 Jamison Edwd W (Grace), propr The Florida House, h 41½
 s Main
 Jamison Mary G Miss, h 41½ s Main
 Jamison Wm T, asst pur agt, bds 23 Woodfin
JARRETT DAVID T (Daisy), bookbndr Hackney & Moale
 Co, h 150 Asheland av

If it is an

AUTO

Telephone
1633

Shetland Ponies
For Hire

RIDING
OR
DRIVING

C. L. MEARS

26

S. Lexington
AVENUE

LOGAN

MERCHANT

TAILOR

14 N. Pack Sq.

Phone 797

Poultry Kiibler & Whitehead

CITY MARKET. PHONES, 195 AND 694

THE LIFE INSURANCE COMPANY OF VIRGINIA

ORGANIZED 1871

Home Office Richmond, Va.

A. R. GOODWYN, Superintendent

Maxwelton Building

Is a regularly organized Life Insurance Company, operating under a Special Charter from the State of Virginia.

Asheville, N. C.

226

ASHEVILLE [1910] DIRECTORY

PRACTICAL

J. WILL KESTERSON
47 W. College Street

GUN and LOCKSMITH

J. WILL KESTERSON
47 W. College Street

Trunks
Umbrellas
Cash Registers
Typewriters
Repaired
Tools Sharpened
All Kinds of Keys
Fitted

Phone 303

John
Cathey

CABINET AND
ORNAMENTAL
WOOD WORK
OF ALL KINDS

UPHOLSTERY

Making
Mission
Furniture

A Specialty

8 E. College St.

- Jarrett E Clayton (Margaret), grocer 12 n Pack Sq, h 146 Asheland av
 Jarrett Estelle, cook D C Waddell Jr, 55 Grove
 Jarrett Jacob (Nancy), tanner, h 17 Green
 Jarrett James N (Sadie), bkkpr Coca-Cola Bottling Works, h W Asheville (R F D 3)
JARRETT JAMES N, v-pres Imperial Mutual Life & Health Ins Co, h Winston-Salem, N C
 Jarrett Jno W (Ida), painter, h Chunn's Cove (R F D 2)
 Jarrett Katherine B, wid Thos C, h W Asheville (R F D 3)
 Jarrett Lloyd M, bkkpr Rhinehardt Bros, h 171½ Patton av
 Jarrett Ralph C, h W Asheville (R F D 3)
 Jarrett Wm M (Orie), carrier P O, h 171½ Patton av
 Jarvis Albert K (Cora), clk S K Young, h 39 North
 Jarvis Carl (Eliza), linemn Ashev Elec Co, h 442 n Main
 Jarvis Chas, electrn, h 39 Depot
 Jarvis Cora Miss, h 51 n Main
 Jarvis Creed F (Phinettie), h 82 East
 Jarvis Elsie L Mrs, dressmkr 10½ s Main, h same
 Jarvis Florence Miss, h 405 w Haywood
 Jarvis Hubert C, student, h 39 North
 Jarvis Jas (Lillie), motorman St Ry, h Grace (R F D 1)
 Jarvis Jno A, h 405 w Haywood
 Jarvis Jno B (Maggie), condr St Ry, h 130 Broad
 Jarvis Lena Miss, h 405 w Haywood
 Jarvis Matilda A Mrs, boarding 49 n Main, h same
 Jarvis Thula, wid Wm, h 511 n Main
 Jarvis Wm M, clk, h 49 n Main
 Jay Guy, student, h 64 Hall
 Jay Jas V (Mattie), painter, h 64 Hall
 Jeanneret Louis W (Sarah E), watch mkr 22 s Pack Sq, h 216 College
 Jefferson Jeanet Miss, nurse 127 Montford av, h same
 *Jefferson Hastina, h W Asheville
 *Jefferson Paul, h 23 Olive
 *Jeffress Alice, h 112 Church
 *Jeffress Julia, cook, W T Weaver, Woolsey (R F D 1)
 *Jeffrey Catherine C, smstrs, h 116 Livingston
JEFFRIES E B, reporter The Ashev Gazette-News, rms Y M C A
 Jenckes Harriet M Miss, h Victoria
 Jenkins Adolphus E, lab, h 82 n Lexington av (2d fl)
 *Jenkins Belle, cook, h 223 s Main
 Jenkins Benson, lab, h 12 McDowell
 Jenkins Bob R, lab, h 436 Pearson Drive

W. A. WARD

10 N. Pack Square Phone 449

ANYTHING ELECTRICAL

Maple Flooring and : Poplar Siding :

ENGLISH LUMBER CO.

: Phone 321 :

ASHEVILLE [1910] DIRECTORY

227

- Jenkins Eliza, wid Wm, h 12 McDowell
 Jenkins Geo (Phoebe), rdmstr Sou Ry, bds The Bon Air
 Jenkins Geo W (Corrie), dry goods 29 s Main, h 31 n View
 Jenkins Grace Miss, h 211 Merrimon av
 Jenkins Hester Miss, emp Ashev Ldy, h 436 Pearson Drive
 Jenkins J Corrie Miss, starcher Ash Ldy, h 436 Pearson Drive
 Jenkins Jno H (Rachel), grocer 32 n Main, h 211 Merrimon av
 Jenkins Julius (Harriet E), farmer, h 436 Pearson Drive
 Jenkins Mary T Miss, boarding 228 Cumberland av, h same
 Jenkins Nancy Miss, h 12 McDowell
 Jenkins Nancy M, wid A J, h 211 Merrimon av
 Jenkins Vincent, tanner, h 12 McDowell
 Jenkins Walter J (Levada), sign painter, h 20 Central av
 Jensen Aston S, h 15 Blake
 Jensen Lula Miss, waiter Glen Rock Hotel, bds 400 Depot
 Jensen Jno L (Lucy), h 15 Blake
 Jervey Ida M, wid Frank, mngr Arts & Crafts Studio, h 102 s Main
 Jeter Agnes Mrs, h 23 Flint
 *Jeter Jno (Mamie), bellman The Manor, h 40 Buttrick
 *Jeter Chas, lab Sou Ry, bds 29 Depot
 *Jeter Mary, cook Dr H H Briggs 73 Haywood
 *Jeter Wm (Kate), emp Sou Ry, h 13 Madison
 Jewell Floyd M, clk Yuneda Lunch, h 7 s Main
 Johns Fredk W (Georgia A), rms 232 Haywood
 Johns Mary Miss, asso prin Home Indus Schl, rms same
 Johnson Addie Miss, h 30 Short Roberts
 Johnson Albert R, mngr Hiram Lindsey Co, 460 s Main
 *Johnson Alice, h 71 Gay
 Johnson Alice E, phys New Sondley Bldg, h 36 n French Broad
 *Johnson Andrew (Harriet), lab, h 47 Cole
 *Johnson Annie, h 134 Livingston
 *Johnson Annie, bds 128 Pearson Drive
 Johnson Annie J Miss, emp Sou Mica Co, h 42 Avery
 *Johnson Arthur, clk, h 71 Gay
 Johnson Avery E (Bessie L), mngr Johnson Optical Co, h 74 Central av
 *Johnson Belle, cook 41 Starnes av
 *Johnson Benj, emp Sou Ry, h 38 Wallach
 Johnson Beulah Miss, h 112 Biltmore rd
 Johnson Caroline, wid Josiah, h 28 Depot
 *Johnson Catherine, h 87½ Eagle
 *Johnson Celesta, h 96 Valley
 *Johnson Chas, butler Oakland rd below Victoria rd
 *Johnson Chas (Lucy), lab, h 34 Black

Asheville

Pepsi-Cola Bottling Co.

102 Patton Ave.

PHONE 271

Bottlers and
Distributors of



For the Trade

Feed the Nerves

Aids Digestion

REFRESHING

INVIGORATING

Brownhurst Greenhouses

MURDOCK AVE., Near The Manor
Phone 497
E. E. BROWN, Proprietor

CUT FLOWERS, Decorative and Bedding Plants

Asheville Livery Company

JOE J. KAELIN, Manager, Successors to NEW YORK LIVERY COMPANY

9-11-13 S. Lexington Ave. Phone 104. Open Day and Night. HIGH CLASS LIVERY.

- Johnson Chas M (Sarah), collr J R Rich, h 10 Central av
- Johnson D W, dispatchr Sou Ry
- *Johnson Daisy, h 47 Cole
- *Johnson Douglas, lab, h 48 Poplar
- *Johnson Elbert (Mary), orderly Clarence Barker Hosp, h Victoria rd
- Johnson Emma Miss, h 199 Montford av
- *Johnson Emma, h 96 Valley
- *Johnson Estelle, tchr, h 134 Livingston
- Johnson Euna A, mngr Union News Co, bds Florence Hotel
- *Johnson Fairy, h 97 Circle
- *Johnson Fannie, smstrs, h 134 Livingston
- Johnson Frances, wid James, h 6 Victoria av
- JOHNSON FRANK M** (Mollie), propr Excelsior Paint & Paper House, h 14 Central av
- Johnson Fred L (Addie), with Excelsior Paint & Paper House, h 79 Woodfin
- *Johnson Geo B, cook Sou Ry Dining Room 134 Livingston
- Johnson Geo W, (Ida), clk Zimmermon & Son, h 6 Victoria av
- Johnson Grace Mrs, propr The Elm, h 42 Walnut
- *Johnson Hampton, emp Sou Ry, h 34 Black
- *Johnson Harold, lab, h 34 Black
- Johnson Harriet E Miss, student, h 123 Montford av
- Johnson Harry, msngr W U Tel Co
- *Johnson Harvey (Jane), h 14 Madison
- *Johnson Hattie, h 96 Valley
- Johnson Henry I (Addie), condr Sou Ry, h 7 Brook, Biltmore
- Johnson Herbert H (Anna), foreman Excel P & Paper House, h 31 West
- Johnson Homer H (Mary F), clk J B Johnson, h 20 Turner
- Johnson Horace, lab, h 33 Victoria rd
- *Johnson Howard, lab, h 96 Valley
- JOHNSON HUGH C** (Margaret C), mngr Ashev Grocery Co, h 123 Montford av—phone 988
- Johnson J Walter (Sarah), emp Cotton Mill, h 42 Avery
- Johnson James C (Omega), painter, h 53 North
- Johnson Joe E (Margaret), grocer, Grace (R F D 1), h same
- Johnson Jno D (Mamie), carp, h 132 Grove
- *Johnson Joseph, cook Yuneda Dairy Lunch, h 77 Eagle
- *Johnson Julia, h 83 Valley
- *Johnson Julius (Christine), emp Sou Ry, h 29 Black
- Johnson L G, fireman Sou Ry
- *Johnson Lawrence, waiter Western Hotel, h 56 Mountain
- *Johnson Lee, del boy Biltmore Gro Store, h S Asheville
- Johnson Lee, student, h 123 Montford av

BIG 400 PRESSING CLUB Prices Always Right

Phone 1517

Oates Building, North Pack Sq. (Basement)

Ladies' Gentlemen's and Youths' Clothing. Party and Ball Dresses, Seal Skin Sacques, Opera Cloaks, Velvet Cloaks and Dresses cleaned without ripping. Clothing of all kinds cleaned or dyed without taking cost.

FRAZIER & THOMPSON, Props.

TELEPHONES

Batteries, **PIEDMONT ELECTRIC COMPANY**
Wires, and Supplies **64 Patton Avenue**
for rural lines **ASHEVILLE, - N. C.**

ASHEVILLE [1910] DIRECTORY

229

- Johnson Lillie Mrs, h 73 Asheland av
 *Johnson Lona, domestic, 142 Hillside
 Johnson Louis, student, h 31 West
 *Johnson Lula, h 96 Valley
 Johnson Major D, condr Sou Ry, h 117 s French Broad av
 Johnson Malissa Miss, h 112 Biltmore rd, S Biltmore
 Johnson Marion, emp Hans Rees' Sons, h 6 Victoria av
 Johnson Martha Mrs, h S Asheville
 *Johnson Martha A, boarding 32 Davidson, h same
 *Johnson Mary, h 57 Sycamore
 *Johnson Mary, h 105 Market
 *Johnson Mary, h 134 Livingston
 Johnson Mary A Miss, h Grace (R F D 1)
 Johnson Massenah T (Laura A), h 112 Biltmore rd, S Bilt
 *Johnson Matilda, h 47 Hill
 Johnson Maude C Miss, h 42 Avery
 Johnson Millard A, cabtmkr Biltmore Estate, h 112 Biltmore rd, S Biltmore
 Johnson Mollie Mrs, birds 14 Central av, h same
 *Johnson Motley, cook, h 29 Valley
 *Johnson Naomi, h 2 Madison
JOHNSON NORMAN H (Grace), mngr Excel Paint & Paper House, h 10 Central av
 Johnson Omega Mrs, dressmkr 53 North, h same
 *Johnson Odessa, cook 290 s French Broad av
 Johnson Optical Co 43 s Main, A E Johnson, mngr
 *Johnson Parker (Vina), lab, h 48 Poplar
 Johnson Paul J (Grace), linotype opr Ashev Gazette-News, h 42 Walnut
 *Johnson Perry, driver Ashev Livery Co, h 104 Grove
 *Johnson Philip, waiter Paul's Model Bakery
 Johnson Pinckney G, slsmn Ashev Gro Co, h 123 Montford av
 *Johnson Robt, porter S H Kress & Co
 Johnson Ruth C Miss, h Grace (R F D 1)
 Johnson S Lucretia Miss, h 123 Montford av
 *Johnson Sallie, laundress, h 106 n Lexington av
 Johnson Saml A (Carrie), electrn, h Grace (R F D 1)
 *Johnson Sarah, h W Asheville
 Johnson Sarah P Miss, tchr Montford av Schl, bds 120 Flint
 Johnson Susie Miss, h 76 n Liberty
 Johnson Tessie Miss, emp Cotton Mill, h 30 Short Roberts
 *Johnson Thos, lab, h Grace (R F D 1)
 *Johnson Thos, porter Sou Ry
 Johnson Thos A (Tiny), tanner, h 33 Victoria rd
 Johnson Thos A Jr, h 33 Victoria rd

BIGGEST
BUSIEST
EST

**Asheville
Steam
Laundry**

PHONE 95

**43 to 47
W. College St.**

**SEE
Asheville
Dray, Fuel
and
Construction
Company**

**IF YOU WANT ANYTHING
HAULED**

**THEY HAUL
ANYTHING**

**Household Goods, Pianos,
Safes, Boilers, Engines,
and heavy weights**

GRADING

Wood and Kindling

PINONES 223 and 645

11 N.W. Pack Sp.

Asheville Wholesale Drug Company

INCORPORATED

365-7-9 Depot St.

Telephone 1042.

ASHEVILLE, N. C.

Wholesale Druggists

AND

Manufacturing Chemists



W. A. WEBB & SON

Livery, Feed and Sale Stable

40 College Street, Opp. Square

PHONE 1463

230

ASHEVILLE [1910] DIRECTORY

**UNION
PLUMBING
COMPANY**

**P
L
U
M
B
I
N
G**

78.
LEXINGTON
AVENUE

Phone 432

Johnson Thos F, finisher Biltmore Estate, h 112 Bilt rd, Bilt
 Johnson Thos P (Johnson & Trexler), h College st
 Johnson W A, h St Dunstan's rd, Victoria
 Johnson W C, emp Ashev Elec Co
 *Johnson Washington (Viola), h 2 Ridge
 *Johnson Wm ,lab, h 2 Ridge
 Johnson Wm E (Hattie), genl mdse 371 s Main, h 375 same
 Johnson & Trexler (Thos P Johnson, David Trexler), tanners
 7 s Lexington av
 Johnston Building, (offices), 1½ s Main
 Johnston Estelle B Miss, bds 48 Woodfin
 Johnston Fannie Miss, h 357 w Haywood
 Johnston Gertrude Miss, stengr G S Reynolds, h 24 Turner
 Johnston Harold, asst mngr Ash Pure Milk Co, rms Temple ct
 Johnston Homer H, clk J V Johnson, h 20 Turner
 Johnston J P, contr, bds 93 College
 Johnston J Van (Lou), grover 325 w Haywood, h 24 Turner
 Johnston Jas F (Mary T), h 193 Montford av
 Johnston Leah Miss, h 24 Turner
 Johnston Lucy Miss, h 44 Grove
 Johnston Mattie A Miss, (Estate of), 20 Temple Court, W T
 Weaver and Wm Johnston Jr
 Johnston R B (Estate of), office 20 Temple court, Wm John-
 ston Jr and Robt P Johnston
 Johnston Robt P (Alexandria P), sec-treas Ashev Pure Milk
 Co, h 44 Grove
 Johnston S Eugenia Miss, h 55 Grove
 *Johnston Wilkie, h S Asheville
 Johnston Wm (Estate of), 20 Temple court, W T Weaver and
 Wm Johnston Jr
 Johnston Wm, asst observer U S Weather Bureau, h 18 Grady
 Johnston Wm Jr (Sarah F), pres, genl-mngr Ashev Pure Milk
 Co, 20 Temple Court
 Johnston Zebulon V, bds 48 Woodfin
 *Jolley Lester, lab Ashev Elec Co, h 122 Church
 Jones Abram V, condr Sou Ry, h 21 Blake
 *Jones Adam (Susie), lab, h 219 Asheland av
 *Jones Adolphus (Henrietta), lab, h (r) 382 s French Broad av
 *Jones Adeline, h 21 Catholic av
 Jones Allmond H, asst Biltmore Est Landsep dept, h Bilt Flats
 *Jones Amy, laundress, h Black cor Olive
 Jones Andrew B, optician J M Stoner, rms 11 Pearle
 Jones Annie, wid Patrick, h 113 Seney
 *Jones Arthur, brakeman Sou Ry
 Jones Awyer C, laundryman Swannanoa Ldy, bds 120 Depot

**STEAM
LAUNDRY**

"Sanitation and
Satisfactory Ser-
vice" are our
chief aims for
our Patrons

**MOUNTAIN
CITY LAUNDRY**

30 N.
Lexington Av

PHONE 426

P. J. SWEPSON & CO. Phone 762

Give Us Your Collections and Watch Results.

REAL ESTATE & RENTAL AGENTS

WE MAKE A SPECIALTY OF HANDLING
NEGRO TENEMENT PROPERTY

Ask any white Real Estate firm in Asheville about us. Our Office is in the Y. M. I. Bldg.



- Jones Bailey B (Ida), tobacco buyer, h W Asheville (R F D 3)
 *Jones Barbara, cook 36 n French Broad av
 Jones Belle D, wid Dr Alex S, h 21 Blake
 Jones Belle D Miss, stengr, h 21 Blake
 Jones Benj M, cashr Ashev Electric Co, h 315 Pearson Drive
 Jones Bessie Miss, h 104 McDowell
 Jones C L, h (r) 134 Poplar
 Jones Campbell I Miss, (The Misses Jones), h 103 Montford av
 Jones Carl, lather, h 87 Park av
 Jones Chas, driver, bds 97 Baird
 Jones Chas (Ethed), driver, h 82 Hall
 Jones Chas B (Sarah J), lather, h 87 Park av
 Jones Chas E, (Jones & Jones), atty, bds 103 Montford av
 Jones Claude, flgmn, bds 485 Depot
 Jones Crimora Miss, h 18 Holland
 Jones Daisy L Miss, emp Ashev Ldy, h 87 Park av
 *Jones Daniel (Bessie), h 210 s Main
 Jones Daniel A (Nellie), gent mdse Chun's Cove (R F D 2)
 Jones E Junius (Jennie), lab, h 325 College

CUTS

MAURICE JOYCE ENGRAVING CO.

WASHINGTON, D. C.

- *Jones E W, barber Oak Hall Barber Shop, h 17 Ridge
 Jones Edith Miss, h 100 Cherry
 Jones Edwd, collr Gazette-News, h 258 n Main
 Jones Edwd (Agnes), fireman Sou Ry, h 16 Blair
 Jones Edwd J (Kate), carp, h (r) 134 Poplar
 Jones Edwd J (Lillian), baggagemstr Sou Ry, h 211 Asheland
 Jones Elizabeth E Miss (The Misses Jones), h 103 Montford
 *Jones Ella, cook 211 Patton av
 Jones Emily J Miss, (The Misses Jones), h 103 Montford av
 *Jones Emma, cook, h 27 McDowell
 Jones Etta H Miss, dressmkr 12 Maxwellton Bldg
 Jones F Mack (Etta), constable Buncombe Co, h 38 Turner
 *Jones Fred, bellman Glen Rock Hotel, bds 159 College
 Jones Fred J (Maude), police, h 100 Cherry
 Jones Geo (Minnie), lab, h Sunset Drive
 Jones Geo N (Liluanne), lab, h 104 McDowell
 Jones Geo W (Nora), plstr 55 Furman av, h same

Electric
Flat Irons
Asheville Electric Co.
PHONE 69

LaBarbe, Moale & Chiles

City and Suburban Property.

Real Estate and Rental Agents
 27 Patton Ave. PHONE 661
 FARMS and TIMBER LANDS

CLUB CAFE AND CANDY KITCHEN

Restaurant, Ice Cream Parlors, 20th Century Sanitary Soda

Water Fountain. **CANDY MANUFACTURERS**

21 HAYWOOD STREET, Near Post Office

-1-

PHONE 110

232

ASHEVILLE [1910] DIRECTORY

IMPERIAL

SICK AND ACCIDENT INSURANCE CO.

31-33 American Nat'l Bank Bld.

Phone 495

GAY GREEN, President
A. W. EK, Secretary
J. P. STARNES, Gen'l Mgr.

JONES GRACE McH MISS, librarian Ashev Library Assn, h 26 Clayton

Jones Harley S (Mary M), emp Cotton Mills, h 64 Avery

Jones Hattie Miss, h 64 Avery

*Jones Henry E (May), propr Y M I Drug Store, h 7 Knob

Jones Henry P (Rena), h 157 Blanton

Jones Herbert, student, h W Asheville (R F D 3)

Jones Hortense H Miss, student, h 223 Haywood

Jones Ila Miss, clk, rms 11 Pearle

Jones J B, clk, bds New Windsor Hotel

Jones J H, clk Sou Exp Co, h W Asheville

Jones J Wm (Mary), genl mdse, h 5 Oak, Biltmore

Jones Jas B (Allie), lab, h 23 Atkinson

Jones Jas P (Virginia), finisher, h 3 Oak, Biltmore

Jones Janie Miss, student, h 27 Soco

*Jones Jno, h 138 Mountain (2d fl)

*Jones Jno, emp Sou Ry, rms 178 Livingston

*Jones Jno, lab, h 358 s Main

*Jones Jno W, lab, h 38 Wallach

Jones Josiah M (Martha A), h 464 s Main

Jones June S (Lura), bds 3 Oak, Biltmore

Jones Karl L, clk Ashev Steam Bakery, h 13 Carter

*Jones Kate, dom Battery Park Hotel, h 21 Catholic av

Jones Lawrence H, bkkpr Wm M Jones, h 223 Haywood

Jones Lee W, emp Talcum Puff Co, h W Asheville

Jones Lillie Miss, student, h W Asheville (R F D 3)

Jones Lillie W, wid B M, h 26 Clayton

*Jones Lizzie, laundress, h 23 McDowell

*Jones Lottie, cook S Sternberg, h Victoria rd

Jones Mack C, driver Ashev Ldy, h Elk Mountain

Jones Manning (Florence), carp, h 245 Hillside

Jones Marion Miss, student, h 104 McDowell

Jones Martha R, wid T G, h 114 Cumberland av

*Jones Mary, cook 194 Montford av

*Jones Mattie, cook 46 n French Broad

Jones Minnie Miss, tchr West Ashev Schl, h W Ashev (R D 3)

Jones Misses (The), (Elizabeth E, Emily J and Campbell I),

boarding 103 Montford av

Jones Nellie, mad, h 14 Eagle Terrace

*Jones Octavia, cook H F Adickes, h (r) 135 Merrimon av

Jones Ora L, linotype opr The Ashev Citizen, rms Y M C A

Jones Ollie (Matilda), mill hd, h 64 Avery

Jones Oscar, emp Cotton Mill, h 64 Avery

Jones Pinckney M (Harriet L), night watchman The Manor,

h 258 n Main

J. C. McPHERSON

SLATE AND TIN ROOFING

Galvanized Iron Work -- Hot Air Furnaces

37 E. COLLEGE STREET

PLUMBING

STEAM AND HOT WATER

HEATING

PHONE 138



**2000
LBS. IN
EVERY
T O N**

SOUTHERN COAL CO.

In Every Grade the Best Only
Phone 114 No. 14 N. Pack Square

Coal

ASHEVILLE [1910] DIRECTORY

233

Jones R A, baggagemstr Sou Ry, bds Montford Hotel
Jones R C, flagman Sou Ry
Jones Rachel Miss, h 299 College
*Jones Ransome (Lula), driver, rmbs 3 rear Depot
Jones Reuben (Hattie), tanner, h W Asheville
Jones Robt, student, h 100 Cherry
Jones Robt L (Josephine), carp, h W Asheville (R F D 3)
JONES ROBT S, sec-treas The Citizen Co and bus mngr The
Ashev Citizen, rms Ashev Club
*Jones Robt T, driver, h (r) 95 Charlotte
*Jones Rosa, h 82 Hazzard
Jones Sara H Miss, h 223 Haywood
*Jones Sarah, h 56 Sycamore
*Jones Susie, emp Ashev Ldy
Jones Thos (Hattie), lab, h W Asheville (R F D 3)
*Jones Thos (Alice), lab, h 358 s Main
Jones Thos A (Josephine M), (Jones & Williams), atty, h 27
Soco—phone 792
Jones Thos A Jr, student, h 27 Soco
Jones Theo E (Maggie E), train clk Sou Ry, h W Asheville
*Jones Virginia, h 82 Hazzard
Jones W M, tmstr Scott Lbr Co
Jones W Melton (Mollie), lab, rms 443 s Main
Jones W J, mngr McMinn Drug Store, h 313 w Haywood
Jones Wm, clk M M Sullivan, h Bearden av
*Jones Wm, poultryman Winyah Sanitarium, h 28 Vivian
*Jones Wm (Jane), lab, h 23 Dewey
Jones Wm H (Rosa), driver, h 245 Hillside
Jones Wm J (Sallie), air inspr Sou Ry, h 26 Jefferson Drive
JONES WILLIAM M (Lillian H), lumber, building material,
planing mill, interior wood work, sash, doors, blinds,
etc, 557 w Haywood office phone 205 h 223 Haywood—
phone 905 (see front fly leaf)
Jones Wm S (Ann), lab, h Grace (R F D 1)
Jones Wm W (Jones & Jones), atty, h 103 Montford av
Jones & Jones (Wm W and Chas E Jones), attys at law, rm 9
Library Bldg
JONES & WILLIAMS, (T A Jones, R R Williams), attys at
law, rms 7-10 Fountain Bldg—phone 837
*Jordan Alfred, h 17 Jordan
Jordan Alma Miss, h 30 Chestnut
*Jordan Armistead (Jane), lab, h 87 Eagle
Jordan Chas S (Harriet B), phys 20 Battery Park pl, h 206
Montford av
Jordan Claude, student, h 30 Chestnut

If it is an

AUTO

Telephone
1633

Shetland Ponies
For Hire

RIDING
OR
DRIVING

C. L. MEARS

26

S. Lexington
AVENUE

LOGAN

MERCHANT

TAILOR

14 N. Pack Sq.

Phone 797

Meats

Kiibler & Whitehead

CITY MARKET. PHONES, 195 AND 694

THE LIFE INSURANCE COMPANY OF VIRGINIA

Is the Leading Industrial Insurance Company in the South.

Issues Industrial Policies from \$2.00 to \$500.00

With Premiums Payable WEEKLY on persons from two to seventy years of age.

All Claims Paid Within Twenty-Four Hours After Receipt of Proofs of Death

R. GOODWIN, Superintendent, Maxwellton Building, Asheville, N. C.

234

ASHEVILLE [1910] DIRECTORY

F. J.
NEVERCEL
BICYCLES
REPAIRED
AND SOLD
SUNDRIES
AND
SUPPLIES
17 W. College St.

THE
MOORE
PLUMBING
COMPANY
6 N. Pack Sq.
PHONE 1025
Sanitary
Plumbing
General Tin
and
Metal Work
Hot Air
Furnaces

- *Jordan Ernest (Silvia), lab, h 5 Short Pine
- Jordan Fannie Miss, h Albermarle Park
- Jordan Frank, student, h 30 Chestnut
- Jordan Frank (Mary), mch opr, h 17 Williams
- Jordan Frank M (Nannie E), deputy sheriff, h 30 Chestnut
- *Jordan Georgia, h 17 Jordan
- Jordan Gilbert, clk Piedm't Elec Co, h The Manor
- Jordan Helen Miss, h 30 Chestnut
- Jordan J Chas, hostler Sou Ry, bds 346 w Haywood
- Jordan Jno, mill hd, h 17 Williams
- Jordan Jno Y (Meena S), trav slsmn 12½ n Pack Sq, h 37 Hiawassee
- Jordan Jno Y Jr, clk W E Kindley & Co, h 37 Hiawassee
- *Jordan Louisa, laundress, h 17 Jordan
- Jordan Mabel Miss, h 30 Chestnut
- *Jordan Marvin, lab, h 17 Jordan
- *Jordan Moses, waiter Sou Ry Dining Room
- Jordan Pearle Miss, h Albemarle Park
- *Jordan Perry (Lizzie), lab, h 6 Short Pine
- Jordan Roy, student, h 30 Chestnut
- Jordan S Burnett, h Shamrock Cottage
- Jordan W J Rev (Bettie), h 42 Hildebrand
- *Jordan Wm (Alice), bellman The Manor, h 12 Jordan
- JOYCE MAURICE ENGRAVING CO** (The), Evening Star Building, Washington, D C; H C Stiles mngr (see inside lines)
- Joyce Robt (Estelle), h Central av
- Joyner Chas B (Nina), clk Sou Exp Co, h W Ashev (R F D 3)
- Joyner Marvin, student, h 232 Haywood
- Joyner Wenonah Miss, h 232 Haywood
- Jump A A, h Biltmore
- Jump Centeniel B (Dora), air brake inspr Sou Ry, h W Ashev
- Justice Benj, lab, h 2 Biltmore rd, S Biltmore
- Justice Bertha Miss, h 2 Biltmore rd, S Biltmore
- Justice Clarence M (Leola) clk Int Revenue off, bds 94 College
- Justice Claude, mch opr Sou Mica Co, h Biltmore
- Justice Clyde N (Irene), mngr Riverside Park Refreshment Co, h Biltmore
- *Justice Emma, h W Asheville
- Justice Ernest, driver Biltmore Estate, h 2 Biltmore rd, S Bilt
- Justice Hattie M, wid G W, h 4 Clayton
- Justice J Terrell (Eloise), lab, h Grace (R F D 1)
- *JUSTICE JNO C, shoe mkr 153 Patton av, h W Asheville
- Justice Nannie E, wid Jas, h 2 Biltmore rd, S Biltmore
- Justice O F, lab Biltmore Estate, h same

J. S. MOSSELLER, THE EXPERT SAFE OPENER
GUN AND LOCKSMITH
REPAIR WORK---Musical Instruments, Phonographs, etc., Keys made and fitted, Barbers' Tools, Horse Clippers, all kinds of Cutlery and Lawn Mowers sharpened and repaired equal to new. A trial will convince
3 College Street -- Second Hand Lawn Mowers and Locks for sale CHEAP



Maurice Joyce Engraving Co.

CUTS



Washington, D. C.





Maurice Joyce Engraving Co.

CUTS



Washington, D. C.



For Box Shooks Call ENGLISH LUMBER CO. Phone 321

ASHEVILLE [1910] DIRECTORY

235

Justice Robt B (Lucinda), surveyor, h 299 College
 Justice Saml driver Milholland & Lipe, h 2 Bilt rd, S Biltmore
 Justice Saml (Bessie), engrn Battery Park Hotel, h B P Hill
 Justice Wm S (Julia), lab, h 134 Poplar
 Justice Wm T (Naomi), h 70 McDowell

KICK when you have a kick coming. If you have some building or repairing to be done, see **M. A. CREASMAN**, he can do it and you need not **K**ICK. Office, Oates Building, Downstairs. **PHONE 318**

KAELIN JOSEPH T (Frances), mngr Ashev Livery Co, h 109 Asheland av
 Kale Preston T (Cora), condr Sou Ry, h 331 s French Broad
 Kaminsky Morris (Mary), h 82 Starnes pl
 Kanipe J W, yd siwtchmn Sou Ry
 Kanipe Jasper, lab, h W Asheville
 Kanipe Jos G, barber Ashev Barber Shop, h 68 Patton av
 Kanipe Mary, wid David, h W Asheville
 Katz Hyman, clk Imperial Hotel, h same
 Kea M Gertrude Miss, h 14 Blake
KEA see also **KEY**
 Keaster Henry, foreman Sou Ry shops, bds Florence Hotel
 *Keaton Jas M, off boy Dr W L Dunn, h Hillside cor Summit
 *Keebler Edwd (Maggie), lab, h S Asheville
KEEBLER see also **KIIBLER**
 Keeler Irving P (Grace L), supt Ash Elec Co h 74 Cumberland
 Keeler Wilbur F (Fannie), lumber buyer, h 23 Orange
 Keeling Edwin D (Margaret), bkkpr Ashev Ice & Coal Co, bds 11 Montford av
 Keeling Jno E (Mary A), h 11 Zillicoa
 Keeling Margaret Mrs, stengr, bds 111 Montford av
 Keen Araminta D, wid Dr Thos W, h 279 Haywood
 Keenan Hugh, farmer, h Chunn's Cove (R F D 2)
 Keenan Jno A (Lillie), bricklyr, h Canton, N C
 Keenan Joseph T (Bertha), plstr, h Chunn's Cove (R F D 2)
 Keenan Lillie Miss, emp Sou Mica Co, h 29 Rector
 Keenan Mamie Miss, dressmkr, h Chunn's Cove (R F D 2)
 Keener Jno F (Minnie), condr Sou Ry, h 164 Bartlett
 Keener Jno F Jr, yd switchmn Sou Ry, h 164 Bartlett
 Keener Lessie Miss, h 164 Bartlett
 Keener Luther C (Daisy), clk Sou Ry, h 164 Bartlett
 Keener Orpheus, genl mdse 366 Depot, h same

Asheville
Pepsi-Cola
Bottling Co.

102 Patton Ave.
 PHONE 271

Bottlers and
 Distributors of



For the Trade

Feed the Nerves
 Aids Digestion
REFRESHING
INVIGORATING

Brownhurst Greenhouses

MURDOCK AVE., Near The Manor
 Phone 497
 E. E. BROWN, Proprietor

CUT FLOWERS, Decorative and Bedding Plants

Asheville Livery Company
JOE J. KAELIN, Manager, Successors to NEW YORK LIVERY COMPANY
9-11-13 S. Lexington Ave. Phone 104.
HIGH CLASS LIVERY. Open Day and Night.

Keener Wm McC (Alma), switchman Sou Ry, h 179 Bartlett
Keener Wm T, h 164 Bartlett
Keeter E Bradley (Lenora), trav slsmn McConnell Bros, bds
Swannanoa Hotel
Keeter G Merriman (Emma), carp, h 134 Broad
Keever Carl E, flagman Sou Ry
Keever Daniel P, engnr Sou Ry
Keever J Gordan, news agt Union News Co
Keever Jno C, barber 439 s Main, h Biltmore
Keever Wm T, clk O K Grocery Co, h 104 Bartlett
KEISER see **KISER**
Keith Adolphus, emp F Gentry, h 11 Rector
Keith Jas A (Sarah), bailiff U S Circuit Court, h 42 Asheland
Keith Jas K (Clara), bds 17 s Liberty
Keith Omar R (Myrtle), (Keith & Bradley), h 63 East
Keith & Bradley (Omar R Keith, Jeter Bradley), proprs Ideal
Pressing Club, 29½ s Main
Keller Wilbur F (Fannie), lumber, h 23 Orange
*Kelley Ruth, emp Ashev Steam Laundry
Kelley W, condr Sou Ry, bds 400 Depot
Kelley Michael H (Mary L) sewer contr 16 Market h 15 Vance
Kelley Toliver B, fireman Sou Ry, bds 418 S'side av
Kember Geo (Margaret), contr 7 Gray, h same
*Kemp Allie, emp Ashev Steam Ldy, h 47 Black
Kemp Allen J (Vida), emp Ashev Cotton Mill, h 64 Park Sq
Kemp Alile, wid Wm, bds 511 w Haywood
*Kemp Crowley (Missouri), lab, h 47 Black
*Kemp Elisha M (Ella), janitor Governm't Bldg, h 202 s Main
*Kemp Rebecca, laundress, h 47 Black
*Kemp Wade (Lizzie), plstr, h 58 (32) Catholic av
Kenilworth Brick Works, Kenilworth, Geo S Shehan, propr
Kenilworth Land Co, 50½ Patton av; J G McKenzie, pres;
J G Adams, sec-treas
Kenilworth Park, Delaware av nr Wyoming av, Kenilworth
*Kennedy Chas (Ella), porter Sou Ry, h 88 Black
Kennedy Eugenia Miss, housekpr E E Andrews, h 15 Hilliard
*Kennedy Homer Rev, h 88 Black
Kennedy Jno W (Hester), condr St Ry, h 42 Magnolia av
Kennedy Philip D, bkkpr A L McLean, bds 17 s Liberty
*Kennedy Ritta, laundress, h 34 Oakdale av
Kennedy Robt V (Virginia), prin City High Schl
Kenerly Edwd (Rosa), chaffeur, h 138 Dewey
Kenerly Mary Miss, clk Palais Royal, h 2 Church, S Biltmore
Kennett Frank S (Cornelia), mngr Am Furn Buyers Assn, h
31 Bearden av

Send Postal or Telephone **BIG 400 PRESSING CLUB**

Oates Building, N. Pack Sq., Basement.

PROMPT SERVICE, BEST WORK

Phone 1517

Cleaning of all kinds of goods, Cloakings, Cassimeres, Stockinettes, Worsted
Suits, etc. : **FRAZIER & THOMPSON, Proprietors**

Motors and Dynamos Lighting Supplies

PIEDMONT ELECTRIC CO., 64 Patton Avenue, ASHEVILLE, N. C.

ASHEVILLE [1910] DIRECTORY

237

Kennett Robin G Miss, student, h 31 Bearden av
Kenny Frederick W (Amelia), asst Bilt Est Landscp Dept, h
1 Oak, Biltmore

Kent Chas W, pur agt Whiting Mnfg Co, h 329 Montford av
Kent Emily W Miss, h 239 Montford av

KENT FREDERICK (Louise D), (Hoffman & Kent), h 173
Chestnut—phone 882

Kent Henry H, dairyman, bds 49 n Main

Kenwood (The), boarding 112 Haywood, Mrs S T Willis propr

*Kenzie H T, porter Sou Ry

Kepler Martha, wid Saml R, h 114 Montford av

*Kerney Augusta, h 26 Jordan

*Kerns Beatrice, emp Mtn City Ldy, h 69 Atkinson

*Kerns Isaac W (Anne), propr Depot Pressing Club, h 69
Atkinson

*Kerns Jas, presser, h 69 Atkinson

*Kerns Jno (Carrie), rms 12 rear Depot

*Kerns Leroy (Eunice), lab, h 12 Haid

*Kerns Mamie, h 69 Atkinson

*Kerns Wm (Bertie), hackman, h 104 Grove

Kerr Annie P Miss, Kindergartner Orange st Schl, h 19 Vance

Kerr Augustus W (Arah), bricklyr, h W Asheville (R F D 3)

Kerr Cordelia Miss, h 19 Vance

Kerr Estelle Miss, h W Asheville (R F D 3)

Kerr Geo D, carp, h 19 Vance

Kerr Harriet I Miss, h 19 Vance

KERR JNO P, sec Board of Trade, h 19 Vance

Kerr Mabel Miss, h W Asheville (R F D 3)

Kerr Phoebe Miss, dressmkr 224 Patton av, h same

Kerr Susan L Miss, h 136 w Chestnut

Kerr S W, tchr The Asheville School

KERR see also **CARR**

*Kesler Nellie A, h 74 Mountain

Kesterson Abram, h W Asheville

Kesterson Avery (Temperance), h 8 Spring

Kesterson Howard, clk, h 8 Spring

KESTERSON J WILL (Hattie C), gun and locksmith 47 w
College, h W Asheville (see side lines)

Kesterson Noah, lab, h 8 Spring

Ketchum Arabella Miss, h 11 All Souls Crescent, Biltmore

Key Christine E Miss, nurse 29 Ora, h same

Key Esther M Miss, h 29 Ora

Key Geo W (Magdalena), carp, h 29 Ora

Kibler, Brownell Lumber Co, Sou Ry nr Biltmore; C W Kib-
ler, pres-treas; E P Brownell, sec

BIGGEST
BUSIEST
EST

PHONE 95
Asheville Steam Laundry
43 to 47 W. College

Phones 223 and 645

Asheville Dry, Fuel and Construction Co.

ASHEVILLE
DRUG
HAUL
ED

Asheville Dry, Fuel and Construction Co.

11 N. W. Pack Sq.

Asheville Wholesale Drug Company Wholesale Druggists

INCORPORATED

365-7-9 Depot St.

Telephone 1042.

ASHEVILLE, N. C.

AND
Manufacturing Chemists



W. A. WEBB & SON

Livery, Feed and Sale Stable

40 College Street, Opp. Square

PHONE 1463

238

ASHEVILLE [1910] DIRECTORY

**UNION
PLUMBING
COMPANY**

**STEAM AND
HOT WATER
HEATING**

7
S. LEXINGTON
AVENUE

Phone 422

**STEAM
LAUNDRY**

"Sanitation and Satisfactory Service" are our chief aims for our Patrons

**MOUNTAIN
CITY LAUNDRY**

30 N.
Lexington Av

PHONE 426

Kibler Carey W, pres-treas Kibler-Brownell Lbr Co
 Kieffer Wm (Ellen), h 16 Clyde
KIBLER RICHARD E (Lena), (Kiibler & Whitehead), h 76 Starnes av—phone 927
KIIBLER & WHITEHEAD (Richard E Kiibler, L L Whitehead), meats City Market—phone 195 (see bottom lines)
 *Kilgore Emma, h 129 Beaumont
 *Kilgore Eugene, lab, h 4 Max
 *Kilgore Jennie, cook, h (r) 19 Mountain
 *Kilgore Lizzie, h 8 Blackwell's al
 *Kilgore Louise, h 4 Max
 *Kilgore Squire, plstr, h Madison nr Gay
 *Kilgore Thos, lab, h 4 Max
 Kilgore Wm (Rose), porter Smith's Drug Store, h 122 Poplar
 Kille Jas (Mamie E), farmer, h W Asheville (R F D 3)
 Killian Calvin P (Pearle), mngr, h 337 Haywood (2d fl)
 Killian Edwd, foreman Great Sou Mica Co, h Biltmore
 Killian Frank M (Emma), flgmn Sou Ry, h 344 Southside av
 Killian Hester Miss, h 344 Southside av
 Killian Jno A (Elise), billposter, h 12 Bnnett
 Killian Jno S Rev (Minnie M), (Adventist), h Bingham rd
 Killian Maxwell A (Fannie), carp, h 175 s Main
 Killian Thelma Miss, h 344 Southside av
 Kilpatrick Daphinee G Miss, student, h 19 Silver
 Kilpatrick Delcie Miss, h 19 Silver
 Kilpatrick Dewey W, student, h 19 Silver
 Kilpatrick Elias M (Madora J), h 211 Patton av
 Kilpatrick Grace D Miss, h 19 Silver
 Kilpatrick Raleigh W (Vashti), carp, h 21 Silver
 Kilpatrick Waverly F, student, h 19 Silver
 Kilpatrick Wm, mch opr Sou Mica Co, h 67 Avery
 Kilpatrick Wm B (Ella), mattress mkr, h 112 Avery
 *Kilpatrick Wm C, waiter, h 19 Short
KILPATRICK WM P (Sarah K), grocer 193 Asheland av, h 19 Silver (see p 16)
 Kimber Geo, contr, 7 Gray, h same
 Kimberley David, h Woolsey (R F D 1)
 Kimberly E Elliott (Eleanor), ins agt, h 176 Merrimon av
 Kimberly Fannie Miss, prin Grace School, h Woolsey (R D 1)
 Kimberly Jno, farmer, h Woolsey (R F D 1)
 Kimberly Mae E Miss, vocal tchr City Schls, h 176 Merrimon
 Kimberly Maney (Jane), farmer, h Woolsey (R F D 1)
 Kimberley Mary Miss, tchr Murray Schl, h Woolsey (R F D 1)
 Kimberly Rebecca Miss, h Woolsey
 Kimmons Georgia Miss, saleslady J H Law, h 373 S'side av

Asheville & East Tennessee R. R.

WEAVERVILLE LINE

Cars leave Pack Square in Asheville at convenient intervals for Reem's Creek and Weaverville, connecting with daily stages

Office, No. 7 North MAIN STREET

See Main Hill Democrat and Barnardsville

Yellow Pine
White Pine
Hardwoods

See between pages 188-189

LUMBER

WOODWARD & SON

NINTH AND ARCH STREETS

Richmond, Virginia



ASHEVILLE [1910] DIRECTORY

239

- Kincaid Clara Miss, h 50 Vance
 Kincaid J Greer (Ollie), slsmn J L Smathers & Sons, h 316 w Haywood
 *Kincaid Mabel, domestic, h 150 Livingston
 Kincaid J Monroe, h 50 Vance
 *Kincaid Sallie, laundress, h 150 Livingston
 Kincaid Wm J, mngr Overlook Park, h 50 Vance
KINDEL W ALLEN (Lineta B), circulation mngr The Asheville Citizen, h 104 Central av
KINDLEY W E & CO (W E Kindley), dry goods and notions, 15-17 s Main—phone 542
 Kindley Wm E (Nancy L), (W E Kindley & Co), h 97 College
 King Artie Miss, h 41 Roberts
 *King Augustus (Emma), h 128 Short Valley
 King Bertha E Miss, h Woolsey (R F D 1)
 King Bessie Miss, h W Asheville (R F D 3)
 *King Bidie, h W Asheville (R F D 3)
 King Chas G, butcher J A Baker, h 20 Turner

CUTS MAURICE JOYCE ENGRAVING CO.
 WASHINGTON, - D. C.

- King Chas G (Gertrude L), train mstr Sou Ry, h 171 s French Broad av
 King Elizabeth Miss, housekpr 153 Pearson Drive
 King Eliza E Miss, bds Depot cor Palmer
 *King Eppie, h 52 Sycamore
 King Florence Miss, h 36 Bennett
 King Hattie I Miss, h 36 Bennett
 King Horace L (Mattie), h Woolsey (R F D 1)
 King James, carp, bds 17½ n Main
 *King Jerome, porter T J Cumner & Co
 King Jesse (Eva), wood, h 32 Williams
 *King Jessie, h W Asheville (R F D 3)
 *King Jno A (Annie), tinner, h 60 Border
 King Juanita Miss, emp Ashev Steam Ldy, h 32 Williams
 *King Lola, dressmkr 118 Hill, h same
 King Lou, mad, h 25 Mountain
 King Madison A (Catherine), tanner, h 36 Bennett
 *King Martha, h W Asheville (R F D 3)

ASHVILLE ELECTRIC CO.
PHONE 69
LIGHT AND POWER

LaBarbe, Moale & Chiles. Real Estate and Rental Agents
 27 Patton Ave. PHONE 661
 City and Suburban Property. FARMS and TIMBER LANDS

Candy Kitchen and Club Cafe

Pure Ingredients and Sanitary Conditions in our Candy Manufacturing Department make possible the Dainty, Crisp Confections sold here.

PHONE 110

Fresh Bon Bons and Chocolates in our own boxes, 60c a pound

240

ASHEVILLE [1910] DIRECTORY

**I
M
P
E
R
I
A
L**

**SICK AND
ACCIDENT
INSURANCE
CO.**

**31-33 American
Nat'l Bank Bld.**

Phone 495

GAY GREEN, President

A. W. EK, Secretary

J. P. STARNES, Gen'l Mgt.

King Mary J Miss, student, h 15 Catawba
 King Maurice E (Ora M), painter, h 134 Cherry
 *King Nora, h W Asheville (R F D 3)
 King Perry L (Neila), electrn, h 270 Pearson Drive
 King Robt P (Eliza), shoemkr 516 w Haywood h 20 Pearson al
 King Rudolph, lab, h S Asheville
 *King Sallie, h 38 Mountain (2d fl)
 *King Samuel, bellman Winyah Sanitarium
 King Wiley (Bessie), emp Cotton Mill, h 41 Roberts
KINGAN & CO, Depot nr Passngr Sta, Ashev Gro Co, agts
 Kingsmore Leonard D (Lizzie), condr St Ry, h 306 n Main
 Kinsey Elbert B, h Asheville School
 Kinsland Daisy E Miss, nurse Mission Hosp, h same
 Kintz Raymond E (Dovie), foreman S Sternberg, h 21 Phifer
 Kirby Helen Miss, linen room matron, Winyah Sanitarium,
 Kirby Loyd E, fireman Sou Ry, bds 519 Depot
 *Kirk Walker, porter St Charles Barber Shop, 4 Latta
 Kirkman Fredk E, sls agt Natl Biscuit Co, bds 18 Medical Bldg
 Kirkpatrick Josephine Miss, housekpr, h 25 Rector
 Kiser Connie L (Lillie), miller Ashev Miling Co, h W Ashev
 Kiser J Ollie, uphr R A Havner, h W Asheville
 Kiser Louis I (Amanda), h W Asheville (R F D 3)
 Kiser Mary E Miss, h W Asheville (R F D 3)
 Kiser McDonald, driver J L Welch & Co, h W Asheville
 Kiser Theodore, cabt mkr R A Havner, h W Ashev (R D 3)
KISER also KEISER
 Kitchin Julian P (Hesta), bkkpr, h S Biltmore
KLINE see CLINE ?
 Klondyke, Montford av extd, res T C Coxe
 Kluttz Chas L (Annie), condr Sou Ry, h 372 s French Broad
 Knapp Corrie Miss, h 167 Valley
 Knapp Frances Miss, h 167 Valley
 Knapp Grady, slsmn E C Jarrett, h 93 Grove
 Knapp Mack W (Charity), emp City, h 167 Valley
 Knickerbocker (The), boarding 77 College, Mrs M H Harris
 *Knight Bertha, cook, h 27 Furman av
 Knight Jane Miss, h 4 Frederick
 Knight Nolan Mrs, stengr Moore & Rollins, h 334 s Main
 Knight Sarah, wid St Clair, h "Myrtle Bank Cottage," W Ashe
 Knight Thos B C (Nolan), engrn Sou Ry, h 334 s Main
 Knight Thos, engrn Sou Ry
 Knighten H Melroy (Minine), motorman St Ry, h 15 Phifer
 Knighten Luther D (Maggie), gro Grace (R F D 1), h same
 Knights of Pythias Hall, 21 s Main (3d fl), and Paragon Bldg
 Knipe Jasper, mch opr Sou Mica Co, h W Asheville

CONTRACTOR ———— AND ———— BUILDER

STEEL RANGES

J. C. McPHERSON

**37 E. COLLEGE STREET
PHONE 133**

PLUMBING STEAM AND HOT WATER HEATING

COAL

SOUTHERN COAL CO.

We handle only the best in every grade. PROMPT DELIVERY
2000 Pounds in Every Ten.

PHONE
114

14 N. Pack Sq.

ASHEVILLE [1910] DIRECTORY

241

Knoblauch Henry (Ruth), foreman, h Arlington st, W Asheville

*Knott Fannie, h 22 Ralph

Knott Nishie B Miss, stengr, h 15 Blake

*Knox Amanda, cook 192 Montford av

*Knox Geo, porter, h 119 Poplar

*Knox Hiram, porter Oak Hall Barber Shop, h 192 Montford

*Knox Jackson (Ella), lab, h 225 Southside av

*Knox Jno (Lucy), lab, h n s Black nr French Broad av

*Knox Laura, laundress, h 260 Beaumont

*Knox Mattie, h 109 Market

*Knox Mattie, h 119 Poplar

KNOXVILLE DIRECTORY CO (Inc), 3 n w Pack Sq and
11 Maxwellton Bldg—phone 242; Geo L Hackney, pres;
Ernest H Miller, sec-treas

*Knuckles Agnes, h 24 Blanton

*Knuckles Chas W (Fannie), barber, h 24 Blanton

*Knuckles Flora, clk, h 24 Blanton

KOLN ADOLPH (The Fashion), 16 Patton av

KOHN see **COHEN**

Koon Ethan S, clk, h 345 s Main

Koon J Hensell, mchst, h 345 s Main

Koon Ida S Miss, h 345 s Main

Koon Jov N (Ida V), clk, h 345 s Main

*Koon Mamie, h 16 Hazzard

Koon Roy A, bkkpr, h 345 s Main

Koon Saritta Miss, h 345 s Main

Koonce Henry C (Nellie), (Hage & Koonce), h 31 Clayton

Koonce Nellie Mrs, clk Hage & Koonce, h 31 Clayton

Koontz Ernest G, condr Sou Ry, bds 125 Bartlett

Koran Louis, tailor S T Logan, bds Hotel Houston

Kosky Antony (Eda), tailor S T Logan, h 38 Depot

Kosky Eda Mrs, propr Rose Inn, h 38 Depot

Kosky Katherine Miss, h 38 Depot

Kraft Mamie J Miss, student, h 30 Clayton

Kraft Wilhelm F (Dora) soft drinks 22 w College h 30 Clayton

Kraus Wm H (Florence), mchst, h 88 Depot

Krause Bruno, student, h 46 West

Krause Frank (Lena), tailor, h 46 West

Krause Walter, student, h 46 West

KRESS S H & CO, five, ten and twenty-five cent Store, 26-28
Patton av, L G Penland mngr

Kroger Wm, com mer, rms 18 Adelaide Bldg

Kroman Edward, student, h 98 College

Kroman Jennie Mrs, millinery 7 s Main, h 98 College

Kron Alex Z, blksmith Sou Ry Shops, h 63 Ora

If it is an

AUTO

Telephone

1633

Shetland Ponies

For Hire

RIDING

OR

DRIVING

C. L. MEARS

26

S. Lexington

AVENUE

LOGAN

MERCHANT

TAILOR

14 N. Pack Sq.

Phone 797

Poultry Kiibler & Whitehead

CITY MARKET. PHONES, 195 AND 694

The Life Insurance Co. of Virginia

Issues all the Most Approved
Forms of Life Insurance Con-
tracts from \$500.00 to \$25,000.00

With Premiums Payable Quarterly, Semi-Annually and Annually

A. R. GOODWYN, Superintendent - Maxwellton Building - Asheville, N. C.

242

ASHEVILLE [1910] DIRECTORY

KEYS FITTED

Trunks Repaired

**J. Will
Kesterson**

**GUN AND
LOCKSMITH**

47
W. COLLEGE
STREET

Umbrellas
Cash Registers
Typewriters
Repaired

Phone 303

**John
Cathey**

**CABINET AND
ORNAMENTAL
WOOD WORK
OF ALL KINDS**

UPHOLSTERY

**Making
Mission
Furniture
A Specialty**

8 E. College St.

Kron Benj, mchst helper Sou Ry, h 63 Ora
Kruse Theodore, pres Universal Security Co, h New York
Kuykendall Adolphus E (Hannah), watchmn, h Charlotte extd
Kuykendall Elisha P (Ingle & Kuykendall), h R F D 5
Kuykendall Eliza, wid J A, h 352 w Haywood
KUYKENDALL F HAWKINS (Ella E), blacksmith Grace
(R F D 1), h Reams Creek (R F D 5)

F. H. KUYKENDALL

BLACKSMITH AND HORSESHOER

Repair Work a Specialty

Grace, Near End of Woolsey Car Line

Kuykendall Farnesse, student, h 51 Orchard
Kuykendall J Frank (Mollie), trav slsmn, h 51 Orchard
Kuykendall Jas B (E Savannah), carp, h 453 w Haywood
Kuykendall Jno W (Susan E), contr, h 3 Ella
Kuykendall Malinda E, wid J E, dressmkr, 98 Jefferson Drive
Kuykendall Otha (Belle), carp, h 453 w Haywood
Kuykendall Pearle Miss, h 3 Ella
Kuykendall Wm A, driver Baird Bros, h W Asheville
Kuykendall Wm H (Augusta), carp, h (r) 182 s French Broad
Kuykendall Wm L, h R F D 5
Kyker Annie M Miss, student, h 251 Grove
Kyker Geo W (Mamie E), coach inspr Sou Ry, h 251 Grove
Kyle Hardy F (Mary), figmn Sou Ry, h 371 s French Broad av
Kyle Mary, wid J W, h 115 Haywood
*Kyles Willis, cook, h 20 Aston
Kyritois Agell, waiter, rms 34 s Main

LOOKING for a Contractor?

If so, See M. A. CREASMAN

Oates Building, Downstairs

Phone 318. General repair work a specialty

La Barbe Amos P (Margaret), h 155 Chestnut
La Barbe Bettie Miss, h 155 Chestnut
LaBarbe Gertrude Miss, stengr LaBarbe, Moale & Chiles, h
155 Chestnut
LaBARBE HUGH M, (LaBarbe, Moale & Chiles), and pres
Sunset Park Ry Co, h 155 Chestnut—phone 1208

W. A. WARD

10 N. Pack Square Phone 449

ANYTHING ELECTRICAL

For Kindling "What am Kindling" Call
ENGLISH LUMBER COMPANY Phone 321

ASHEVILLE [1910] DIRECTORY

243

LaBARBE, MOALE & CHILES (Hugh LaBarbe, Philip R Moale, J M Chiles), real estate, insurance, loans and investments, genl agts U S Fidelity & Guaranty Co, 27 Patton av—phone 661 (see bottom lines)

LaBarbe Nellie L Miss, milliner, h 155 Chestnut

Lacey Philip H (Jeanet), mchst, h 69 Penland

Lackman Fredk C (Hattie), clk Stradley & Luther, h 109 Biltmore rd, S Biltmore

Lacy Jas M (Mary R), cabt mkr, h 24 Cumberland av

Lacy Wm G (Eliza), track superv Sou Ry, h 71 Ora

Ladell Gus (Rose), sign painter, bds Houston Hotel

*Laden Kathleen, cook, h 127 Depot

Lael Jennie, wid W B, dress mkr, rms 26-28 Reed Bldg, h same

Lail Ernest, h W Asheville (R F D 3)

Lail June E (Jane), h 41 Catawba

Lail Lee P (Cora), carp, h W Asheville (R F D 3)

Lail M H, fireman Sou Ry

Lail Robt, student, h W Asheville (R F D 3)

Lallance Thos L Rev (Agnes), pastor Haywood st M E Ch. h 210 Patton av

Lamb Beula Miss, h W Asheville

Lamb Blanche Miss, h W Asheville

Lamb Clara Miss, h 11 Connally's Ridge

Lamb Edwd S (Hester), emp Sou Ry, h W Asheville (R D 3)

Lamb Isaac H (Neesha), car inspr, h 11 Connally's Ridge

Lamb Robt S (Addie), emp Sou Ry, h 9 Connally's Ridge

Lamb Ruth Miss, h W Asheville

Lamb Thos A, restaur 390 Depot, h same

Lambert Agnes O Miss, stengr, h rm 18 Dhrumor Bldg

Lambert Gertha M Miss, student, h rm 18 Dhrumor Bldg

Lambert Geo H (Maude), h 16 Cullowhee

Lambert H Alice Mrs, dressmkr, rm 18 Dhrumor Bldg, h same

Lambert Lucy A, wid Henry, h 166 Chestnut

Lambert W H, h 166 Border

Lambertson Alice B Miss, student, h 118 Cumberland av

Lambertson Eleanor M Miss, h 118 Cumberland av

Lambertson Florence W Miss, art student, h 118 Cumberland

Lambertson Wm P (Leona M), h 118 Cumberland av

Lambertson Wm R, student, h 118 Cumberland av

Lambrecht Laura Miss, nurse Meriwether Hospital, 24 Grove

*Lancaster Emeline, h 20 Cole

*Lance Alex (Louise), cook Glen Rock Hotel, h 180 Scott

Lance Dovie Miss, h W Asheville (R F D 3)

Lance Dill F (Hattie), emp Bingham Farm, h same

Lance Hattie Miss, bkkpr, h 194 Woodfin

Asheville

**Pepsi-Cola
 Bottling Co.**

102 Patton Ave.

PHONE 271

**Bottlers and
 Distributors of**



For the Trade

Feed the Nerves

Aids Digestion

REFRESHING

INVIGORATING

Brownhurst Greenhouses

**MURDOCK AVE., Near The Manor
 Phone 497**

E. E. BROWN, Proprietor

CUT FLOWERS, Decorative and Bedding Plants

Asheville Livery Company

JOE J. KAELIN, Manager, Successors to NEW YORK LIVERY COMPANY

HIGH CLASS LIVERY. Open Day and Night. Phone 104. 9-11-13 S. Lexington Ave.

- Lance Jno, bark foreman Hans Rees' Sons, h 89 Depot
- *Lance Maria, cook Morris Meyers, h Kenilworth
- Lance Mark W Mrs, house sec Young Women's Christian Assn, h 66 s Main
- Lance Talmage S (Maude), overseer Hans Rees' Sons, h 89 Depot
- Landreth Benj P (Nancy), carp, h 64 Phifer
- Landreth Leoda, student, h 64 Phifer
- Landreth Monroe (Amalie), mailing clk Asheville Gazette-News, bds 22 Bearden av
- *Lane Arline, employment agy 190 s Main, h same
- Lane Jas (Mollie), driver, h W Asheville
- *Lane Rachel, h 190 s Main
- Laney Archie A (Josie), carp, h S Asheville
- Lange Building (offices), 13 n w Pack Sq
- LANGE JNO H (Annie), propr Glen Rock Hotel and soft drinks 404-406 Depot, h 400 Depot
- Lange X Brand (Willie), soft drinks 16-18 w College h 32 Soco
- Langford Jas L (Lessie), carp, h 43 Depot
- Langford Jas M (Sadie), carp, h 2 Connally's Ridge
- Langford Nathan T (Bessie), carp, h (r) 323 s Main
- Langford Robt C, h 130 Poplar
- Lanier Mary Miss, tchr Orange st Schl
- Lanning Agnes, wid Cion W, h 228 s Main
- Lanning Chas G (Tunie), police, h 148 Hill
- Lanning Jas C (Hattie), emp English Lbr Co, h W Asheville
- Lanning Lena Miss, saleslady S H Kress & Co, h 66 s Main
- Lanning Loretta Mrs, seamstrs, h Bird's al
- Lanning Wm H (Martha), carp, h Boundry, S Biltmore
- *Lantz Alex (Louisa), cook, h 180 Scott
- Lantz Jno, carp, h W Asheville
- Larkspur Cottage, Albemarle Park
- *Lasaine Henry (Eliza), cook, h 151 College
- Lasater Wm H (Mamie), carriages and automobiles 69-71 s Main, h 101 Victoria rd
- *Lash Arthur, porter, h 32 Davidson
- Lashley David A (Bessie), propr Idlewild Greenhouses, h W Asheville
- Lasker Geo (Leah P), trav slsmn S Sternbery & Co, h 72 Woodfin
- Lasker Yetta Mrs, h 72 Woodfin
- *Lathern Geo, lab, h 65 Mountain
- *Lathern M Jane, h 65 Mountain
- Latica Ollie Miss, h 442 s French Broad av
- Latica Wm (Rena), emp Sou Ry, h 442 s French Broad av

BIG 400 PRESSING CLUB Prices Always Right

Phone 1517

Oates Building, North Pack Sq. (Basement)

Ladies' Gentlemen's and Youths' Clothing. Party and Ball Dresses, Seal Skin Sacques, Opera Cloaks, Velvet Cloaks and Dresses cleaned without ripping. Clothing of all kinds cleaned and dyed without taking cost. FRATIER & THOMPSON

ELECTRIC FIXTURES

Art Glass Domes Reading Lamps

PIEDMONT ELECTRIC CO.

64 Patton Avenue
ASHEVILLE, - N. C.

ASHEVILLE [1910] DIRECTORY

245

- *Latimer Jno S (Lizzie), butler, h 104 Hazzard
*Latta Jane, h 59 Clemmons
*Lattimore Jennie C, student, h W Asheville (R F D 3)
*Lattimore Jno (Martha), waiter, h 55 Mountain
*Lattimore Jos H (Mary J), shoemkr W Asheville, h same
*Lattimore Laura J, student, h Hendersonville rd (R F D 3)
*Lattimore Thos, driver Millard Livery Co
*Lattimore Wm (Cora), lab, h 117 Short Valley
*Lattis Edwd, lab Sou Ry, h 144 Pearson Drive
Laughter Chas, weaver, h W Asheville
Laughter Columbus L (Hannah), carp, h 67 Depot
Laughter Jas F (Lector), emp Cotton Mill, h W Asheville
Laughter Jas P, driver, h — s Main
Laughter Jesse, msngr S K Young, h 292 n Main
Laughter Joseph, lab, h Riverside Drive
Laughter Joseph F (Lula), driver, h 58 East
Laughter Lee, presser, h 292 n Main
Laughter Minnie L Miss, tsudent, h Riverside Drive
Laughter Zebulon (Lula), lab, h 557 n Main
Laurel Springs Dairy, Chunn's Cove, D S Hildebrand, propr
Laurie see Lowry
Lauterbach N Rosa Mrs, propr Asheville Hotel, h same
Lauderbach Zell Miss, h Asheville Hotel
Law Eric C, collr, h 114 s French Broad av
LAW JESSE R, adv mngr The Asheville Gazette-News, h 40
Cumberland Circle
LAW JOHN H, silver ware, cut glass and picture frames 35-
37 Patton av—phone 685, rms same
Law Library Association, Pack Sq cor Main
Law Robt, bkkpr J M Hearn & Co
Law Wm V (Victoria), engnr Sou Ry, h 114 s French Broad
Lawing Chas (Olive), tanner, h 5 Tannery
Lawrence (The), boarding 76 n Main, Miss Johanna Stock-
inger, propr
Lawrence Benj (Lyda), driver A Ice Co, h College nr Locust
Lawrence Edith Miss, student, h Grove Park
Lawrence Edwd F, helpr Ash Supply & Fdy Co, h 27 Buttrick
Lawrence Jas C (Lena), mchst Asheville Supply & Fdy Co, h 27
Buttrick
Lawrence Mittie, wid Joseph, h 289 College
Lawrence Saml J (Josephine P), chf clk Battery Park Hotel,
h 96 Cumberland av
Lawrence Susan A, wid Wm, h 204 College
Lawrence Thos (Harriet), h Lawrence pl nr Charlotte
Lawson Mack M, baggagemstr Sou Ry, bds 102 Ralph

BIGGEST
BUSIEST
EST

**Asheville
Steam
Laundry**

PHONE 95

43 to 47
W. College St.

SEE
**Asheville
Dray, Fuel
and
Construction
Company**

IF YOU WANT ANYTHING
HAULED

**THEY HAUL
ANYTHING**

Household Goods, Pianos,
Saws, Boilers, Engines,
and heavy weights

GRADING

Wood and Kindling

PHONES 223 and 645

11 N.W. Pack Sp.

Asheville Wholesale Drug Company Wholesale Druggists

INCORPORATED

AND

365-7-9 Depot St.

Telephone 1042.

ASHEVILLE, N. C.

Manufacturing Chemists



W. A. WEBB @ SON

Livery, Feed and Sale Stable

40 College Street, Opp. Square

PHONE 1463

246

ASHEVILLE [1910] DIRECTORY

**UNION
PLUMBING
COMPANY**

**P
L
U
M
B
I
N
G**

**7 S.
LEXINGTON
AVENUE**

Phone 432

Lawson Robt A (Martha), lab, h 83 Hall
 Lawson Wade (Matilda), lab, h 122 Hall
 Lawter Rentha, emp Talcum Puff Co, h Beaver Dam
LAWTER see also **LAUGHTER**
 Laxton Mary P Miss, supt Ashev Mission Hosp, h same
 *Layton Arthur, lab Sou Ry, h 15 Short
 *Layton Kathleen, h 46 Hill
 *Layton Lowry, lab, h 15 Short
 *Leach Amanda, h 142 Livingston
 *Leach Anderson, lab, h 142 Livingston
 *Leach Ernest, lab, h 142 Livingston
 *Leach Fallie, laundress, h 142 Livingston
 *Leach Raymond, lab, h 142 Livingston
 *Leak Jno (Louisa), porter, h S Asheville
 *Leak Thos (Amanda), emp Sou Ry, h 512 s French Broad av
 *Leake Ida, smstrs Ashev Cleaning & P Club, h 159 College
 Leaphart Geo (Bertha), baker Ash Steam Bakery, h 50 Fulton
 *Leaphart Walter C (Amanda), lab, h 95 Hill
 Lear Zula, h 40 Atkin
 Leard Nannie S, wid A L, h 68 Grove
 Leary Neal P (Josephine), emp Sou Ry, bds 81 Charlotte
 *Leatherwood Amanda (Quinn & Leatherwood), h 113 Cherry
 *Leatherwood Rost, cook, h 113 Cherry
 *Ledbetter Adeline, midwife 17 Atkin, h same
 Ledbetter Carroll M, h 331 College
 Ledbetter Cora L, wid Richard O, bds 8 View
 Ledbetter Doctor R (Mattie), driver, h 331 College
 *Ledbetter Fannie, h 55 Ridge
 *Ledbetter Martha, h 55 Ridge
 Ledbetter Sadie D Miss, h 331 College
 *Ledbetter Thos, h 55 Ridge
 *Ledbetter Thos (Charlotte), h 26 Jordan
 Ledbetter Wm V, h 331 College
 Ledbetter Zachery T (Martha A), h W Asheville (R F D 3)
 Ledbetter Zelma Miss, student, bds 65 Starnes av
 Ledford A Jackson (Matilda), shoemkr, h 317 s Main
 Ledford Alice Miss, h Pearson Drive cor Richard
 Ledford Allie Miss, h Pearson Drive cor Richard
 Ledford Annie Miss, h 10 Richard
 Ledford Benj, lab, h Pearson Drive nr Richard
 Ledford Bernie, h Pearson Drive nr Richard
 Ledford Chas B, lab, h 59 Gay
 Ledford D Clarence (Lizzie), foreman J L English & Co, h 31
 Buxton
 Ledford Ellie Miss, h Pearson Drive nr Richard

**STEAM
LAUNDRY**

"Sanitation and Satisfactory Service" are our chief aims for our Patrons

**MOUNTAIN
CITY LAUNDRY**

**30 N.
Lexington Av**

PHONE 426

REAL ESTATE & RENTAL AGENTS

WE MAKE A SPECIALTY OF HANDLING
NEGRO TENEMENT PROPERTY

Our Office is in the Y. M. I. Bldg.

P. J. SWEPSON & CO.

**We Report Monthly
We Guarantee Satisfaction**

PHONE 762

400 South 9th St.
Richmond, Va.

Montague Mfg. Co'

Sash, Blinds, Doors,
Frames, Columns,
Brackets, Mantels,
Porch Work, Etc.

See bet. pages 188-189

ASHEVILLE [1910] DIRECTORY

247

Ledford Elva Miss, cashr Sumner Sons & Co, h 35 Buxton
 Ledford Emanuel, lab, h W Asheville
 Ledford Eugene, lab English Lbr Co, h 35 Buxton
 Ledford Jack, shoe mkr Gilmer Bowden, h s Main extd
 Ledford Jas C, fireman Sou Ry, h 35 Buxton
 Ledford Julius M (Naomi), meat mkt 380 Depot, h 336 s
 French Broad av
 Ledford Lucy Miss, h 35 Buxton
 Ledford Lula Miss, h 59 Gay
 Ledford Maude Miss, h 59 Gay
 Ledford Milton M (Mary L), carp, h 35 Buxton
 Ledford Walter (Sarah), lab, h 168 Pearson Drive
 Ledford Wm (Mollie), lab, h 59 Gay
 Lee Andrew, emp Sou Ry, bds 71 Tiernan
 Lee Annie G Miss, h 26 Flint
LEE BENJ M (Winifred), city engineer, off City Hall, h 162
 Flint
 *Lee Bertha, cook, h 40 Davidson
 Lee-Bryant Co (Inc), whol produce 31 s Main; Chas G Lee,
 pres; R W Bryant, v-pres; F O C Fletcher, sec-treas
 Lee C Elizabeth Miss, h 246 Cumberland av

CUTS

MAURICE JOYCE ENGRAVING CO.
WASHINGTON, D. C.

LEE CHAS G (Mary L), (Tucker & Lee), and pres Lee-Bry-
 ant Co, atty 11½ Patton av, h 78 Asheland av—phone 876
 Lee Claude, student, h 242 n Main
 Lee Claude P, student, h 30 Asheland av
 Lee Edwd, soda water clk Rogers & Stout, h 73 Asheland av
 Lee Eliza E, wid Robt H, h 73 Asheland av
 *Lee Emma, wid Caleb, h 56 Short
 Lee Eugenia Mrs, saleslady S H Kress & Co, h 66 s Main
 Lee Fannie Miss, h 73 Asheland av
LEE GEO E (Lula), insurance, rms 5-6 Paragon Bldg, h 15
 s French Broad av—phone 1280
 *Lee Hattie, emp Mtn City Ldy, h 40 Davidson
 *Lee Henry (Julia), lab, h 11 Weaver
 *Lee Henry, janitor Ashev Elec Co
 *Lee Hester, tchr Catholic Hill Schl, h 167 College
 Lee J Frank, clk Citizens Transfer Co, h 30 Asheland av

Gas Ranges
Asheville Electric Co.
PHONE 69

LaBarbe, Moale & Chiles
 City and Suburban Property.

Real Estate and Rental Agents
 27 Patton Ave. PHONE 661
 FARMS and TIMBER LANDS

CLUB CAFE AND CANDY KITCHEN

The Place for Refreshments

The Cleanest and Most Sanitary Ice Cream Manufacturing Plant in North Carolina
Phone 110 Prompt Family Delivery 21 Haywood Street

248

ASHEVILLE [1910] DIRECTORY

**I
M
P
E
R
I
A
L**

- Lee J Hardy (Sarah A), cashr Bilt Estate Genl Office, h 246 Cumberland av
- Lee Jesse B (Esther), clk Sou Ry, bds 71 Tiernan
- Lee Jno Q, student, h 73 Asheland av
- Lee Jno S (Mattie P), clk Citizens Trans Co, h 30 Asheland av
- Lee Julia A, wid C E, boarding 26 Flint, h same
- Lee L H, paperhng'r R L Fitzpatrick & Son
- Lee L Lyons, civil engnr U S Survey, h 246 Cumberland av
- Lee Mabel Miss, h 15 s French Broad av
- Lee Mattie P Mrs, artist 30 Asheland av, h same
- Lee Niel (Anna B), carrier P O, h 66 Hillside
- Lee Pearle Miss, h 15 s French Broad av
- Lee R Francis (Lillie), police, h 242 n Main
- Lee Ralph E, notary 16 Patton av, h 26 Flint
- Lee Richard C, student, h 30 Asheland av
- *Lee Rosa, h 11 Weaver
- Lee Thos (Dorcas), mldr, h 93 Atkinson
- *Lee Walter S (Hester), prin Catholic School, h 167 College
- Lee Wm D, student, h 66 Hillside
- Leet Mary Miss, dep collr U S Int Revenue, h Statesville, N C
- Lefevers Fred H, flgm'n Sou Ry, rms 432 Depot
- Lefevers Walter W, flagman Sou Ry, rms 432 Depot
- Legal Building (offices), s Pack Sq nr Main
- *Legg Arthur (Carrie), lab Sou Ry, h 314 Asheland av
- *Legree Nancy, maid 209 Cumberland av
- Leidenger Henry J, h 78 s Liberty
- Leidenger Katherine Miss, h 78 s Liberty
- Leidenger Mary Miss, h 78 s Liberty
- *Lemmons Earle, emp The Pullman Co, h 38 Coleman av
- *Lemmons Wm (Mary J), lab, h 38 Coleman av
- *Lenoir Isaac (Hallie), lab, h Chunn's Cove (R F D 2)
- *Lenoir Jno (Harriet), fireman Sou Ry, h 17 Turner
- *Lenoir Jno, emp Sou Ry, h W Asheville (R F D 3)
- *Lenoir Mamie, h 17 Turner
- *Lenoir Martha, h W Asheville (R F D 3)
- *Lenoir Sarah, h 17 Turner
- *Lenoir Wilson (Julia), cook, h 48 Pine
- Leonard Caleb (Mamie), contr 138 s French Broad av, h same
- Leonard E Frank, engnr Sou Ry, bds 102 Ralph
- Leonard J B, fireman Sou Ry
- Leonardi Jno H (Rebecca S), grocer 155 s Main, h 156 same
- *Leslie Laura, h (r) 17 Mountain
- *Leslie Sophronia, h 56 Mountain
- *Lester Jno (Emily), lab, h 20 Clemmons
- *Lester Jonas (Eliza), lab, h 37 Ocala

**SICK AND
ACCIDENT
INSURANCE
CO.**

31-33 American
Nat'l Bank Bld.

Phone 495

**GAY GREEN, President
A. W. EK, Secretary
J. P. STARNES, Gen'l Mgr.**

J. C. McPHERSON

SLATE AND TIN ROOFING

Galvanized Iron Work -:- Hot Air Furnaces
37 E. COLLEGE STREET

PLUMBING

STEAM
AND HOT WATER

HEATING

PHONE 132



**2000
LBS. IN
EVERY
TON**

SOUTHERN COAL CO.

In Every Grade the Best Only
Phone 114 No. 14 N. Pack Square

Coal

ASHEVILLE [1910] DIRECTORY

249

Lettman Saml (Belle), trav slsmn, h 73 Orange
Leverett Jno S (Tulon), police, h 24 Depot
Leverett Paul P (Bettie), seal clk Sou Ry, rms 24 Depot
Levi Ezekiel (Tabitha), carp, h W Asheville (R F D 3)
Levitch Harry (Fannie), grocer 16 Eagle, h 20 Marjorie
*Lewis Adah, h 37 Poplar
Lewis Anna B Mrs, nurse Mission Hospital, h same
Lewis B Harison (Cora), tanner, h 3 Tannery
Lewis Edwd G, flgmn Sou Ry, rms 418 S'side av
*Lewis Geo (Lillie), driver, h 59 Clemmons
*Lewis Henry, lab, h 22 Eagle
Lewis Horace N (Eva), mngr Buckeye Barber Shop, h 59
Asheland av
Lewis Lillie, wid Geo, h 415 n Main (2d fl)
Lewis Malissa Miss, h 300 Southside av
Lewis Martha Mrs, h Avery st
Lewis Matthew A (Elizabeth), h 300 Southside av
Lewis Robt J, mngr Red Cross Undertaking Co, h 49 College
Lewis Ruth Miss, dressmkr Bon Marche, h 300 Southside av
Lewis S T, lumber, rms 32 Maxwellton Bldg
*Lewis Sallie, dish washer Montford Hotel
Lewis Susan, wid Jno, h 180 Poplar
Lewis Theo E (Daisy), emp tannery, bds 3 Tannery
Lewis Walker, clk, h 180 Poplar
Ley Sevenah C, wid Henry, dressmkr 11 Blair, h same
Library Building (offices), 5 Pack Sq nr Main
Lichtenfels Gustav (Asheville Pkg Co), (S Sternberg & Co),
h Victoria rd
Lichtenfels Joseph, h Victoria rd
Lieb Ida Miss, music tchr The Asheville School
LIFE INSURANCE CO OF VIRGINIA, rms 3-4-5 Maxwell-
ton Bldg 40 Patton av—phone 612; A R Goodwyn, supt;
Home office, Richmond, Va (see top lines)
*Liggins Julia, cook 295 s French Broad av
*Ligon Robt, bellman, bds 159 College
Lilacs Inn (The), boarding 328 w Haywood
*Liles Geo W (Fannie), driver, h 25 Haid
*Lincoln Geo (Emma), driver Armour & Co, h W Asheville
*Lincoln Jno, h Hazel Green rd, W Asheville
*Lincoln Jos P (Emma), tmstr, h Hazel Green rd W Asheville
*Lincoln Julia, h Hazel Green rd, W Asheville
*Lincoln May C, h W Asheville
Lindley Robt T (Lavinia), observer in charge U S Weather
Bureau, h 7 Catawba
Lindley Training School, W Asheville

If it is an

AUTO

Telephone
1633

Shetland Ponies
For Hire

RIDING
OR
DRIVING

C. L. MEARS

26

S. Lexington
AVENUE

L O G A N

MERCHANT

TAILOR

14 N. Pack Sq.

Phone 797

Meats

Kiibler & Whitehead

CITY MARKET. PHONES, 195 AND 694

THE LIFE INSURANCE COMPANY OF VIRGINIA

IS The OLDEST Southern Life Insurance Company
The LARGEST and STRONGEST Southern Life Insurance Company
The PIONEER Southern Industrial Life Insurance Company

A. R. GOODWYN, Superintendent -1- Maxwellton Building -1- ASHEVILLE, N. O.

250

ASHEVILLE [1910] DIRECTORY

Agents for

HUDSON
AND
ELCO
Bicycles

47 W. COLLEGE
F. J. NEVERCEL
47 W. COLLEGE

- *Lindsey Brewster, emp Y M C A, h 18 Cumberland av
Lindsey Chas W, driver Hook & Ladder Co No 1, rms City Hall
- *Lindsey Daniel, lab, h 15 Short
Lindsey Dora E Miss, h Sunset Drive
- *Lindsey E, brakeman Sou Ry
Lindsey Frank M (Eva) plmbr Union Plmb'g Co h 75 Penland
Lindsey Geo, clk Hiram Lindsey Co, bds 460 s Main
Lindsey Gladys A Miss, student, h 9 Furman av
Lindsey Harry A (May), h 270 Cumberland av
Lindsey Henry H, student, h 270 Cumberland av
Lindsey Hiram Co, gros, 462 s Main, Yates & McGuire, propr
Lindsey Jas (Millie), stonemason, h W Asheville (R F D 3)
Lindsey Jno G (Martha), tinner, h 36 Philip
Lindsey Jno H (Vivia V), tinner, h 9 Furman av
Lindsey Lindie Miss, h 13 Catawba
- *Lindsey Lattie (Prudence), driver Smathers & Young, h 73 Eagle
Lindsey Lloyd P, student, h 270 Cumberland av
Lindsey Mamie Miss, laundress, h 204 College
Lindsey Martha V Miss, h 57 East
Lindsey Martha Mrs, h W Asheville
- *Lindsey Mary E, dom, h 18 Cumberland av
Lindsey Maude B Miss, student, h Sunset Drive
Lindsey Ralph B, emp Coston Auto Co, h 9 Furman av
Lindsey Roberta L Miss, nurse Mission Hospital, h same
Lindsey T H & Co (T H Lindsey (J E Gudger), photogs, 18 n Pack Sq
Lindsey Thos (Helen), farmer, h 60 Livingston
Lindsey Thos A, bkkpr Ashev Carpet House, h 60 Livingston
Lindsey Thos H (C Elizabeth), (T H Lindsey & Co), h Sunset Drive
Lindsey Wm, driver, bds 44 Furman av
Linebaugh Sarah T Miss, h Chunn's Cove (R F D 2)
Lineberry Adam J (Addie), emp W M Jones, h W Asheville
Lineberry Chas M (Cora), carp, h W Asheville (R F D 3)
Lineberry Chas R, mchst, h W Asheville (R F D 3)
Lineberry Gordon D, clk Sou Exp, h W Asheville (R F D 3)
Lingerfelt Frances M Miss, h Woolsey (R F D 1)
Lingerfelt Jno L, pressman The Ashev Citizen, h Woolsey
Lingerfelt Mae L Miss, h Woolsey (R F D 1)
Lingerfelt Mary J, wid Lawson, h Woolsey (R F D 1)
Lingerfelt Walter I, pressman, h Woolsey (R F D 1)
Lingle Pinckney E (Lillie B), carp, h 270 S'side av
Linn Sarah, wid T Edwin, h 129 Cumberland av

THE
MOORE
PLUMBING
COMPANY

16 N. Pack Sq.

PHONE 1025

Sanitary
Plumbing
General Tin
and
Metal Work
Hot Air
Furnaces

**J. S. MOSSELLER, THE EXPERT SAFE OPENER
GUN AND LOCKSMITH**

REPAIR WORK---Musical Instruments, Phonographs, etc., Keys made and fitted, Barbers' Tools, Horse Clippers, all kinds of Cutlery and Lawn Mowers sharpened and repaired equal to new. A trial will convince
13 College Street -:- Second Hand Lawn Mowers and Locks for sale CHEAP

ALL KINDS
HARDWOOD LUMBER

ENGLISH LUMBER CO.

PHONE
321

ASHEVILLE [1910] DIRECTORY

251

Lipe C Julia Miss, student, h 1 Biltmore rd, Biltmore
Lipe D K (Kathleen), painter R L Fitzpatrick & Son, h 3 Reed
S Biltmore

LIPE DANIEL B (Julia F), propr Biltmore Blksmith Shop,
h 111 s Biltmore rd, S Biltmore

Lipe Dean, finisher, h 2 Church, S Biltmore

Lipe Edmond, lab, h 66 Summit, S Biltmore

Lipe Ethel Miss, carver, h 111 Biltmore rd, S Biltmore

Lipe Fred, h 83 Depot

Lipe Irene Miss, h 83 Depot

Lipe Jas C (Nancy), (Milholland & Lipe), h 1 Bilt rd, Bilt

Lipe Jas C Jr (Sarah), painter R L Fitzpatrick & Son, h 1 Bilt-
more rd, Biltmore

Lipe Jas F (Rowena), carp, h 1 Biltmore rd, S Biltmore

Lipe Kathleen Mrs, clk Sumner Sons & Co, h 3 Reed, S Bilt

Lipe Lucius A (Lee), painter D B Lipe, h 2 Church, S Bilt

Lipe Mary E Miss, student, h 18 Josephine

Lipe May Miss, clk, h 2 Church, S Biltmore

Lipe Nellie R Miss, carver, h 1 Biltmore rd, Biltmore

Lipe Orin H, painter, h 1 Biltmore rd, Biltmore

Lipe R Pleasant (Annie B), engnr Sou Ry

Lipe Rena Miss, student, h 111 Biltmore rd, S Biltmore

Lipe Rufus P (Lucy), engnr Sou Ry, h 83 Depot

Lipe Susan, wid Saml, h 66 Summit, S Biltmore

Lipe Thos L (Laura E), lab, h 66 Summit, S Biltmore

Lipinsky Clara Miss, h 156 Cumberland av

Lipinsky Louis, adv mngr Bon Marche, h 156 Cumberland av

LIPINSKY MORRIS, mngr Bon Marche, h 150 Cumberland

Lipinsky S Whit, cashr Bon Marche, h 156 Cumberland av

LIPINSKY SOLOMON (Eva), propr Bon Marche, h 156
Cumberland av—phone 465

*Lipscombe Christopher C, propr College St Dye Wks and
ins agt, h 96 Hill

Lisenbee Chas C (Cara), atty at law, rms 4-5 Brown Bldg—
phone 791, h Charlotte street extd

Littaker Wm L, fireman Sou Ry, rms 432 Depot

*Little James (Rosa), lab, h 19 Latta

*Little Zion Church, Hill nr Maiden la, Rev L V Watson,
pastor

Littleford Agnes Miss, h Woolsey (R F D 1)

Littleford Frank (Emma), lumber, h Woolsey (R F D 1)

Littleford Winifred Miss, h Woolsey av (R F D 1)

*Littlejohn Ellison (Cora), hd waiter, h 35 Ridge

*Littlejohn Essie, h 486 Black

*Littlejohn Etta, cook, h 55 Cole

Asheville

Pepsi-Cola
Bottling Co.

102 Patton Ave.

PHONE 271

Bottlers and
Distributors of



For the Trade

Feed the Nerves

Aids Digestion

REFRESHING

INVIGORATING

Brownhurst Greenhouses

MURDOCK AVE., Near The Manor
Phone 497

E. E. BROWN, Proprietor

CUT FLOWERS, Decorative and Bedding Plants

Asheville Livery Company

JOE J. KAZLIN, Manager, Successors to NEW YORK LIVERY COMPANY
 HIGH CLASS LIVERY. Open Day and Night. Phone 104. 9-11-13 S. Lexington Ave.

- *Littlejohn Harriet, cook, h 2 Madison
- *Littlejohn Hemp (Maggie), lab, h 21 Black cor Ingle
- *Littlejohn Mary, emp Ashev Steam Ldy
- *Littlejohn Susie, h 99 Grove
- *Littlejohn Wade, Texanna, firemn Ash Elec Co, h 44 Cole
- *Littlejohn Walter, lab Sou Ry, h 8 Bay
- *Littlejohn Wm, lab, h 2 Madison
- Littman Arthur (Annie), optician, h 98 College
- Littman Estella Miss, h 98 College
- Littman Maurice L, clk Palais Royal, h 98 College
- Littman Rosa Miss, saleslady J A Guffey, h 98 College
- Littman Sol, trav optician, h 98 College
- LITTRELL HOWARD H**, with J R Patterson & Son, rms
Y M C A
- Littrell Johnson, mchst helpr Sou Ry, h W Asheville
- *Livingston Hampton (Anna), waiter B P Hotel, h 19 Bay
- *Livingston Hosea (Sallie), waiter, h 2½ Max
- *Livingston Presbyterian Church, Livingston cor Olive, Rev
C B Dusenberry, pastor
- Lloyd Earle, bellman Winyah Sanitarium
- Lloyd's Plate Glass Ins Co of N Y, 34 Patton av, Wachovia
L & T Co, agts
- Lockett H D, clk Sou Ry, h 83 Cumberland av
- *Lockman Jno (Nichie), emp Sou Ry, h 60 Black
- Lockwood — h St Dunstan's rd, Victoria
- Loder Reginald H (Georgia), (Greenlee & Loder) h 107 Broad
- Lodge Perry, emp Sunset Park Ry Co, h "Edgemont"
- Loftain Blanche E Miss, music tchr, h 323 College
- Loftain Caroline S Mrs, dressmkr, h 323 College
- Loftain Edna S Miss, h 323 College
- Loftain Nancy R Miss, h 323 College
- Loftain Thos J (Dora), painter, h 323 College
- Logan A L, h Mars Hill
- *Logan Addie, cook J P Sawyer, h (r) 58 Haywood
- *Logan Annie, matron Sou Ry Passngr sta, h 19 McDowell
- *Logan Annie, cook 48 Grove
- Logan Annie L Miss, music tchr, W Asheville, h same
- *Logan Bertha, h 4 rear Depot
- Logan Carl, student, h W Asheville (R F D 3)
- Logan Catherine, wid J A, h 211 Patton av
- *Logan Chas, lab, h 4 Rear Depot
- *Logan Eliza, h 160 Scott
- *Logan Emma, h Chunn's Cove (R F D 2)
- *Logan Ernest (Jessie), lab, h 17 Miller
- *Logan Ewart (Ella), lab, h 174 s Beaumont

Send Postal or Telephone **BIG 400 PRESSING CLUB**

Oates Building, N. Pack Sq., Basement.

PROMPT SERVICE, BEST WORK

Phone 1517

Cleaning of all kinds of goods, Cloakings, Cassimeres, Stockinettes, Worsted
Suits, etc.

FRAZIER & THOMPSON, Proprietors

- *Logan Geo, lab, h 4 Rear Depot
*Logan Georgia, h S Asheville
*Logan Jennie, laundress, h 44 Smith
*Logan Jos (Nannie), lab, h (r) 35 Ocala
*Logan Jos (Belle), fireman Sou Ry, h 4 Rear Depot
*Logan Lela, cook 35 Cullowhee
*Logan Mamie, cook 71 n Liberty
*Logan Mary, dom, h 40 Wallach
*Logan Mattie, laundress, h 86 Black
*Logan Minnie, cook, h 100 n Lexington av
Logan Myrtle Miss, student, h W Asheville (R F D 3)
*Logan Nannie, dom D C Waddell, h 55 Grove
*Logan Pinckney, lab, h 160 Scott
LOGAN SAM T (Cora), mer tailor 14 n Pack Sq—phone 797,
h 122 Woodfin (see side lines)
*Logan Saml, driver, driver, h 115 n Main
*Logan Ury (Ella), lab, h 174 Beaumont
Logan Wm E (R Addie), (Brown & Logan), (H A Brown &
Co, h W Asheville
Lohman Carrie Miss, opr Ashev Tel & Tel Co
Lohman Douglass, tinner J R Rich
*Lomax Wm (Mattie), lab Ashev Elec Co, h 23 Frederick
Lominac Carrie Miss, nurse Highland Home, bds 75 Zillicoa
Lominac Chas N (Bertha M), police, h 67 Furman av
Lominac Nannie Mrs, h 100 Williams
London Gertrude Miss, h W Asheville (R F D 3)
London Harvey B (Martha), h W Asheville (R F D 3)
London Jettie, wid Lee, h W Asheville (R F D 3)
London Lou E Miss, nurse 34 n Ann, h same
Londow Dora Miss, mlnr Mrs Jennie Kroman, h 64 s Liberty
Londow Esther Miss, saelslady Bon Marche, h 64 s Liberty
Londow Etta Miss, stengr, h 64 s Liberty
Londow Ezekiel, student, h 64 s Liberty
Londow Louis Rev (Bessie), rabbi Bikercholim Synagogue, h
64 s Liberty
Long Alfred (Jessie), inspr, h 140 Hall
Long Clyde, driver F S Foster, h 94 Depot
Long Dorothy Miss, student, h 50 Park av
Long Edna M Miss, h 50 Park av
Long Jno W (Lillie B), painter R E Bowles, h 229 Asheland
Long Moses D (Carrie C), genl mdse 548 w Haywood, h 50
Park av
Long Robt A (Leonora), trav slsmn Ash Hdw Co, h Woolsey
*Long Thos (Hattie), h (r) 300 s French Broad av
*Long Wm, dishwasher Battery Park Hotel

BIGGEST
USIEST
EST

PHONE 95

Asheville Steam Laundry
43 to 47 W. College

Phones 223 and 645

Asheville Dray, Fuel and Construction Co.

A
N
Y
T
H
I
N
G
H
A
U
L
E
D

Asheville Dray, Fuel and Construction Co.

11 N. W. Pack Sq.

Asheville Wholesale Drug Company

INCORPORATED

Wholesale Druggists

AND

365-7-9 Depot St.

Telephone 1042.

ASHEVILLE, N. C.

Manufacturing Chemists



W. A. WEBB & SON

Livery, Feed and Sale Stable

40 College Street, Opp. Square

PHONE 1463

254

ASHEVILLE [1910] DIRECTORY

UNION

**PLUMBING
COMPANY**

**STEAM AND
HOT WATER
HEATING**

7

**S. LEXINGTON
AVENUE**

Phone 422

Longbottom's Barber Shop, 1 Patton av, Longbottom & Ford proprs

Longbottom Robt F (Mary E), (L & Ford), h Grace (R D 1)

Longbottom & Ford (R F Longbottom, L B Ford), proprs Longbottom's Barber Shop

Longworth Robt L, rms 54 Oak

Lonon W N, h Swannanoa Drive

Loomis Cornwall H, student, h 138 Charlotte

Loomis Geo C, wood buyer The Champion Fibre Co, h 138 Charlotte

Lord Athalia Miss, nurse 63 Clayton, h same

Lord Roberta Miss, h 63 Clayton

Lord Wm H (Helena), architect 17½ Church, h 267 Flint

Lorick Jas M (Alice N), foreman Citizens Trans Co, h 25 Arlington

Loritto Mary Miss, nurse St Joseph's Sanitarium, 528 s Main
Lotspiech J B, h Weaverville

Loughran Adelaide Miss, h 165 n Main

LOUGHRAN FRANK (Adelaide), propr and owner The Swannanoa Hotel and pres Beaumont Furn Co, h 165 n Main

Loughran Geo, clk Hotel Berkely News Stand, h 165 n Main

Loughran Lawrence, student, h 165 n Main

Loughran Margaret J, wid James H, h 21 Starnes av

LOUGHRAN RICHARD B, cashr Swannanoa Hotel, h 165 n Main

Louisiana (The), boarding 119 Haywood, Mrs Ida Ray, propr
Love — carp, bds 17½ n Main

*Love Addie, laundress, h 70 Madison av

*Love Alice, h W Asheville

*Love Annie, h 14 Hildebrand

Love F P, vet surg, rms 24 Revell Bldg

*Love Joshua, porter Sou Ry, h W Asheville

*Love Mellie, cook 23 Depot

*Love Mollie, cook Oakland rd, Victoria

Love Paul H, brkmn, bds 28 Beach

*Love Robt (Martha), carp Jno Cathey, h 87 Hazzard

*Love Sarah, h 83 Hazzard

*Love Sarah, nurse M W Brown, h (r) 144 e Chestnut

*Love Thos, porter Berkeley Hotel, h 62 Ralph

Low Eric, collr Piedmont Elec Co, h 275 Haywood

Low Jessie G, wid Jno G, h 137 Chestnut

Low Jno G, student, h 137 Chestnut

Low Julia D W Miss, h 137 Chestnut

LOW LAWRENCE E (Clara), (Tiller & Low), and (Ashev

**STEAM
LAUNDRY**

"Sanitation and Satisfactory Service" are our chief aims for our Patrons

**MOUNTAIN
CITY LAUNDRY**

30 N.

Lexington Av

PHONE 426

Asheville & East Tennessee R. R.

WEAVERVILLE LINE

for Mars Hill, Democrat and Barnardsville

Cars leave Pack Square in Asheville at convenient intervals for Reem's Creek and Weaverville, connecting with daily stages

Office, No. 7 North MAIN STREET

Maple Flooring

WOODWARD & SON

RICHMOND, VIRGINIA

See adv. opposite page 188



ASHEVILLE [1910] DIRECTORY

255

Barber's Supply (Co), h 89 n Liberty—phone 1438
 Low Mary L Miss, student, h 137 Chestnut
 Low Rebecca Miss, student, h 137 Chestnut
 Low Wm E (Anne B), engnr Sou Ry, h 275 Haywood
 Lowder Lillian C Miss, phys, bds 187 Haywood
 Lowe Fannie Miss, emp Ashev Ldy, h 21 Rector
 Lowe Georgia A Miss, student, h 190 Woodfin
 Lowe Lina Miss, saleslady J A Guffey, h 66 s Main
 Lowe Luster, emp Ashev Ldy, bds 21 Rector
 Lowe P W & Son (P W and C S Lowe), provisions, 13 n Main
 Lowe Pleasant W (Lena), (P W Lowe & Son), h 190 Woodfin
 Lowe Spurgeon C (P W Lowe & Son), h 190 Woodfin
LOWENBIEN JULIUS (The Fashion), h 41 Orchard
 *Lowry Dinah, laundress, h (r) 350 Haywood
 *Lowry Fannie, cook, h (r) 350 Haywood
 *Lowry Herbert, driver, h (r) 350 Haywood
 *Lowry Jno (Ida), lab, h 26 Oakdale av
 *Loy Effie, h 112 Church
 Loyn Henry, farmer, h W Asheville (R F D 3)

CUTS MAURICE JOYCE ENGRAVING CO.
 WASHINGTON, - D. C.

Luckett Haywood D (Effie), chf clk div frt agt Sou Ry, bds 83 Cumberland av
 Lumpkin Chas, tanner, h 13 Williams
 Lumpkin Daniel W (Ida), tanner, h 13 Williams
 Lumpkin Emma Miss, h 13 Williams
 Lunsford Amos (Jodie), farmer, h W Asheville (R F D 3)
 Lunsford Arch, bricklyr, bds 17½ n Main
 Lunsford Edwd, farmer, h Richmond Hill
 Lunsford Emory L (Mamie), hlpr, h W Asheville
 Lunsford Ethel Miss, student, h 12 Jefferson Drive
 Lunsford Francis A (Annie), propr Richmond Hill Dairy, h Richmond Hill
 Lunsford J Calvin, (Louise), shoe mkr 428 Depot, h 12 Jefferson Drive
 Lunsford Melvin (Nola), lab, h W Asheville
 Lunsford Ollie Miss, pressman Inland Press, h 12 Jefferson Drive
 Lunsford W Tillery (Lottie), printer Rogers Press, h 2 Silver

ASHEVILLE ELECTRIC COMPANY PHONE 69
St. Ru'y. Electrical Light and Power. Gas

LaBarbe, Moale & Chiles Real Estate and Rental Agents
 27 Patton Ave. PHONE 661
 City and Suburban Property. FARMS and TIMBER LANDS

CLUB CAFE AND CANDY KITCHEN Restaurant,
Ice Cream Parlors, 20th Century Sanitary Soda Water Fountain
CANDY MANUFACTURERS 21 Haywood St. Near Post Office Phone 110

256

ASHEVILLE [1910] DIRECTORY

I
M
P
E
R
I
A
L

SICK AND
ACCIDENT
INSURANCE
CO.

31-33 American
Nat'l Bank Bld.

Phone 495

GAY GREEN, President
A. W. EK, Secretary
J. P. STARNES, Gen'l Mgr.

- Lunsford Woodfin (Ella M), driver J M Westall & Co, h W Asheville (R F D 3)
- Lusk Virgil S Col (Mary), atty at law, rm 18 Temple Court, h 199 College
- Luther B J & Co. (B J Luther and J G Stikeleather), liverymen, 14 Brook, Biltmore
- LUTHER BYRON J** (B J Luther & Co), and postmstr, Biltmore, h 1 Plaza, Biltmore
- Luther Elmer, emp W U Tel Co, h W Asheville (R F D 3)
- Luther Jesse B (Laura), gro W Asheville (R F D 3), h same
- Luther Melvin, msgnr boy W U Tel Co, h 45 East
- Luther P D (Ida), foreman, h R F D 3
- Luther Robt H (Estelle), (Stradley & Luther), h 18 Vance
- Luther S J, comr Buncombe Co, h County
- Luther T Allen, clk The Citizen, bds 340 w Haywood
- Luther Watt (Susan), trav slsmn, bds 55 Vance
- Lutz Meat Co (M Lutz, J H Manley), City Market
- Lutz Michael (Eleanor B), (Lutz Meat Co), h "Hollyhock Cottage" Albemarle Park
- Lutz Walter L (Roma), embalmer, bds The Bon Air
- Lyda A Porter (Nora), motorman St Ry, h 174 Asheland av
- Lyda Altha Miss, h 56 Hillside
- *Lyda Arthur, lab, h 12 Latta
- Lyda Carrie Miss, h 56 Hillside
- Lyda E E, tchr, h R F D 2
- Lyda Elick (Oma), driver, h 23 Ingle
- Lyda Edgar M (Fannie L), police capt, h 56 Hillside
- Lyda Henry, emp Biltmore Estate, h same
- *Lyda Jackson (Lucy), lab, h 12 Latta
- Lyda Wm, h 56 Hillside
- Lyda Wm E, condr, bds 11½ n Main
- Lyerly D Kelly, police capt, h 10 Blanton
- Lyerly Estelle Miss, h 84½ Starnes pl
- Lyerly Jesse L (Floyda), clk Marlow Bros, h 80 Starnes av
- Lyerly Jno A (Fidela C), with Cham Fibre Co, h 94 Haywood
- Lyerly Lillian B Miss, h 94 Haywood
- Lyerly Wm R (Addie), condr Sou Ry, rms 76 Park av
- Lyerly Wm R (Laura A), blksmth, h 84½ Starnes pl
- *Lyerly Burlin, emp Sou Ry, bd 71 Black
- *Lyles Geo (Fannie,) driver, h 25 Haid
- *Lyles Jno S (Mattie), barber, h 93 Hazzard
- LYMAN A JULIAN** (Julia E), atty at law, rm 3 Paragon Bldg, h 126 Merrimon av
- Lyman Chas E, h Grace (R F D 1)
- Lyman Chester Mrs, h Grace (R F D 1)

CONTRACTOR ———— AND ———— BUILDER

STEEL RANGES

J. C. McPHERSON

37 E. COLLEGE STREET
PHONE 133

PLUMBING STEAM AND HOT WATER HEATING

GOAL

SOUTHERN COAL CO.

We handle only the best in every grade. PROMPT DELIVERY
2000 Pounds in Every Ton.

PHONE
114

14 N. Pack Sq.

ASHEVILLE [1910] DIRECTORY

257

Lyman Ellsworth, student, h 126 Merrimon av
 Lynch Arthur R (Cora S), vegetables City Mkt, h 6 s Spruce
 Lynch Carrie L Miss, h 6 s Spruce
 Lynch Carrie M Miss, h 6 s Spruce
 Lynch Eva Miss, saleslady S H Kress & Co, h 217 s Main
 *Lynch Ida, cook, h (r) 30 Asheland av
 *Lynch Jas, lab, bds 108 Livingston
 Lynch Jane S Mrs, h 6 s Spruce
LYNCH JNO L, solr Piedmont Directory Co, 11 Maxwellton
 Bldg, res Philadelphia, Pa
 *Lynch Mattie, cook, h (r) 30 Asheland av
LYNCH MRS & SON, (Mrs S S and S A Lynch), vegetables
 City Market—phone 334
 *Lynch Sidney, driver Britt & Wells
LYNCH S S MRS, (Mrs Lynch & Son), h 6 s Spruce—phone
 1392
 *Lynch (Jane), driver, h 73 Eagle
 Lynch Stephen A (Flora), (Mrs Lynch & Son), h 6 s Spruce—
 phone 1392
 Lynn Robt W (Elizabeth), nurse Highland Home h 75 Zillicoa
 Lyons (The), 5 Starnes av, Mrs Mattie Choffel, propr
 Lyons Leon, trav slsmn, bds 5 Starnes av
 *Lytle Elsie, cook 70 n Liberty
 Lytle H Fred, fireman Sou Ry, rms 432 Depot
 *Lytle Jones, h 35 Valley
 *Lytle Louise, h 35 Valley
 *Lytle Lula, h 35 Valley
 *Lytle Thos, cook, rms 7 s Main
 Lytle Willard (Maude,) carp, h 360 n Main
LYTLE see also **LITTLE**

If it is an

AUTO

Telephone
1633

Shetland Ponies
For Hire

RIDING
OR
DRIVING

C. L. MEARS

26

S. Lexington
AVENUE

L O G A N

MERCHANT

TAILOR

14 N. Pack Sq.

Phone 797

MC Is an Exception to the ALPHABET
A. CREASMAN, The Contractor
MAKES good by exceptional good work. Phone 318. Office, Oates
 Bldg. Basement

McAbee Ada Miss, h 67½ Avery
 McAbee Fronnie Miss, mill wkr, h 84 Avery
 McAbee G W, h Fairview View
 McAbee Henry (Elizabeth), emp Cotton Mill, h 69 Avery
 McAbee Jno F, grocer 344 w Haywood, h same
 McAbee Jos, driver Ashev Steam Bakery, h 33 Morsell Bldg

Poultry Kiibler & Whitehead

CITY MARKET. PHONES, 195 AND 694

THE LIFE INSURANCE COMPANY OF VIRGINIA

ORGANIZED 1871

Home Office - Richmond, Va.

A. R. GOODWYN, Superintendent

Maxwelton Building

Is a regularly organized Life Insurance Company, operating under a Special Charter from the State of Virginia.

Asheville, N. C.

258

ASHEVILLE [1910] DIRECTORY

PRACTICAL

J. WILL KESTERSON
47 W. College Street

GUN and LOCKSMITH

J. WILL KESTERSON
47 W. College Street

Trunks
Umbrellas
Cash Registers
Typewriters
Repaired
Tools Sharpened
All Kinds of Keys
Fitted

Phone 303

John
Cathey

CABINET AND
ORNAMENTAL
WOOD WORK
OF ALL KINDS

UPHOLSTERY

Making
Mission
Furniture
A Specialty

8 E. College St.

McAbee Matthew (Harriet), driver, h 84 Avery
 McAbee Minnie Miss, h 84 Avery
 McAfee Building (offices), College cor Spruce
 McAfee Cora Miss, h 295 s French Broad av
 *McAfee Harvey (Lula), driver, h 42 Smith
 *McAfee Manson, lab, h (r) 131 Depot
 *McAfee Max (Fannie), driver, h 16 Smith
 McAllister David M (Ann), mattress mkr, h 16 Pearson al
 McAllister Hosea D, fireman Sou Ry
 McAllister Leola Miss, h 59 Ora
 McAllister Mary Miss, h 16 Pearson al
 McAllister Modiene Miss, h 59 Ora
 McAllister Wm P (Henrietta), engrn Sou Ry, h 59 Ora
 McAllister Wm P Jr, h 59 Ora
 McBee Ethel Miss, emp Sou Mica Co, h W Asheville
 McBee U S (Vina), painter Fitzpatrick & Son, h 275 College
 *McBeth James (Inez), porter, h 140 Pine
 *McBrayer Calvin (Emma), driver, h 26 Hildebrand
 McBrayer Lewis B (L Cordie), phys 2 n Pack Sq (2d fl), h 33
 Montford av
 McBrayer Reuben A, student, h 33 Montford av
 McBrayer Sadie L Miss, student, h 33 Montford av
 McCabe John, farmer, bds New Windsor Hotel
 *McCain David, h 81 Wallach
 McCain Felma Miss, opr Ashev Tel & Tel Co, h 32 Depot
 McCain Geneva Miss, h 32 Depot
 McCain Henry D (Theresa), inspr Champion Fibre Co, h 32
 Depot
 McCain Jno R, lab, h 32 Depot
 McCain R K (Elizabeth) emp Sou Ry, h — Asheland av
 McCain Velva Miss, phone opr, h 32 Depot
McCAIN see also **McCLAIN**, **McLAIN** and **McKAIN**
 McCaLder Curtis, bds 20 Clayton
 McCall Alvin O, driver Ashev Ldy, h 54 Vance
 McCall Clifford C, lab, h 13 Carter
 McCall Eva J Miss, h 13 Carter
 McCall Jno F (Maude), blksmith 79 n Lexington av, rms 25
 Revell Bldg
 McCall Lennie M Miss, h 13 Carter
 McCall Raymond A (Violet), inspr Sou Ry, h 125 Bartlett
McCALL ROBT S (Mary M), atty at law, and U S Commis-
 sioner, rms 4-5 Brown Bldg—phone 791, h 52-54 Vance—
 phone 90
 McCall Thos D, carp, h 13 Carter
McCALL WM E (Maude E), grocer 244 Patton av, h same

W. A. WARD

10 N. Pack Square Phone 449

ANYTHING ELECTRICAL

**Maple Flooring and
: Poplar Siding :**

ENGLISH LUMBER CO.

: Phone 321 :

ASHEVILLE [1910] DIRECTORY

259

McCallope Cora Miss, student, h Boundary, S Biltmore
 McCannless Amanda Miss, h 26 Pearle
 McCannless Carl, h 26 Pearle
 McCannless Clemmie Miss, student, h 26 Pearle
 McCannless Floyd V (Mary), window dresser Bon Marche, h
 25 Ora
 McCannless Frances Miss, saleslady Bon Marche h 23 Arlington
 McCannless Jas M (Lula), photog 7-9 Patton av (3d fl), h 26
 Pearle
 McCannless Jas R (Minnie), real estate, h 306 S'side av
 McCannless Nora Miss, saleslady Bon Marche, h 23 Arlington
 McCannless Wm J (Cora V), carp, h 127 Montford av
 McCarrell Pierce (Sallie), ins agt, h W Asheville (R F D 3)
 McCarson Monroe M, clk Ashev Hdw Co, h 10 Spring
 McCarsen Robt B (Elsie), emp Sou Ry, h 34 Buxton
 McCannley Cornelius, stengr Sou Express Co
 *McClain Arthur (Kate), lab, h 109½ Mountain
 McClain Jas C, inspr English Lbr Co, h Biltmore
McCLAIN see also **McLAIN** and **McLEAN**
 *McCleary Hattie, cook 241 Haywood
 *McClellan Thos A (Chlora), janitor, h 100 Hazzard
McCLELLAN see also **McLELLAN**
 McCloskey Jos J, real estate, ins and notary 12½ Church, rms
 Asheville Club
 McClung Anna, wid George, h 75 Seney
 McClure Oscar, clk Adams & Adams, bds 80 Penland
 *McClure Walter, janitor Adelaide Bldg, h 41 Circle
 McClurken Eva G Mrs, tchr Newton Academy, h 156 s Main
 McClurken Jas L (Eva G), photog 20 Patton av, h 156 s Main
McCOLLOUGH see **McCULLOUGH**
 McCollum Edwd D (Martha A), overseer Cotton Mill, h W
 Asheville (R F D 3)
 McCollum Lillian Miss, student, h W Asheville (R F D 3)
 *McCombs Jno (Mary), cook, h 7 Hiawasse
 *McCombs Mary, emp Mtn City Ldy, h Davidson
 McCone Gib (Annie), mill hd, h 54 Avery
 McCone R Nelson (Dovie), mill hd, h 46 Avery
 McConnell Bros (Wm C and Jas H), whol produce 38 n Main
 McConnell Edwd C (Mollie B), police, h 65 Starnes av
 McConnell Jas H (Ella), (McConnell Bros), h Woolsey
 McConnell Wm C (Abbie), (McConnell Bros), h 125 n Lex-
 ington av
 *McCool Christopher H (Ethel), lab, h 14 Oakdale av
 McCorkle Beulah, wid J L, propr "Pagebrook," h 102 Chestnut
 McCorkle Camille Miss, tchr Asheland av Schl, h Mooresville

Asheville

**Pepsi-Cola
Bottling Co.**

102 Patton Ave.

PHONE 271

**Bottlers and
Distributors of**



For the Trade

Feed the Nerves

Aids Digestion

REFRESHING

INVIGORATING

Brownhurst Greenhouses

**MURDOCK AVE., Near The Manor
Phone 497
E. E. BROWN, Proprietor**

CUT FLOWERS, Decorative and Bedding Plants

Asheville Livery Company

JOE J. KAELIN, Manager, Successors to NEW YORK LIVERY COMPANY
 9-11-13 S. Lexington Ave. Phone 104. Open Day and Night. HIGH CLASS LIVERY.

260

ASHEVILLE [1910] DIRECTORY

- *McCorkle Edwd, waiter Battery Park Hotel
- McCorkle Harry F, trav slsmn (Margaret), J L Smathers & Sons, h 244 s French Broad av
- McCorkle Laura B Miss, h 192 Chestnut
- McCorkle Louella K Miss, h 192 Chestnut
- *McCorkle Martha, smstrs, h 79 Roberts
- McCorkle Wm (Mary), lab, h 139 Asheland av
- *McCorkle Wm, msngr, h 79 Roberts
- McCormick Alex H (Mary), pres-treas Ashev Coal & Lbr Co and sec-treas Western Carolina Auto Co, h 319 Merrimon
- McCormick Alex L, student, h 319 Merrimon av
- McCormick Kennon R (Alta), h 96 College
- McCormick Morse, chief of sanitary dept, office City Hall, rms Battery Park Cottage
- McCoy Addie M Mrs, boarding 102 Halph, h same
- *McCoy Alonzo L, driver C Sawyer, h 22 Blackwell's al
- McCoy De Etta Miss, h 102 Ralph
- McCoy Edwd P, h 68 Park av
- McCoy Fannie B Miss, stengr, h 102 Ralph
- McCoy Halyburton, student, h 68 Park av
- McCoy Jas E (Ethel,) cashr Armour & Co h 27 s French Broad
- McCoy Jas H (Addie M), real estate, h 102 Ralph
- McCoy Lucilla Miss, h 102 Ralph
- McCoy Mary, wid Jas, cook, h 25 Orchard
- *McCoy Polly, h 22 Blackwell's al
- McCoy Thos C (Sallie H), dep collr U S Int Revenue, h 68 Park av
- McCoy Vera M Miss, h 27 s French Broad av
- McCracken Benj, painter, h 44 Market
- McCracken Carrie Mrs, saleslady M V Moore, h 95 Church
- McCracken F Kate Miss, saleslady Bon Marche, h 66 s Main
- McCracken Hamilton E, painter, h 44 Market
- McCracken Jas (Mary), pedler, h 44 Market
- *McCrae Edwd D (Lou), butler 72 College
- McCrary Chas T, printer Hackney & Moale Co, bds 418 S'side
- McCrary Frank (Mary), propr The Ninety Nine, h 101 Haywood
- McCrary Mildred Miss, h 101 Haywood
- McCrary Walter S (Mary), mchst, h W Asheville (R F D 3)
- McCrary Walter S Jr, appr, h W Asheville
- McCRARY see also McRARY
- McCready C Stephen F, student, h 68 Church
- McCready Jno D, student, h 68 Church
- McCready Kate Mrs, h 68 Church
- McCready Emily Miss, h 68 Church

BIG 400 PRESSING CLUB Prices Always Right

Phone 1517

Oates Building, North Pack Sq. (Basement)

Ladies' Gentlemen's and Youths' Clothing. Party and Ball Dresses, Seal Skin Sacques, Opera Cloaks, Velvet Cloaks and Dresses cleaned without ripping. Clothing of all kinds cleaned or dyed without taking apart.

FRAZIER & THOMPSON, Proprs.

TELEPHONES

Batteries,
Wires,
and Supplies
for rural lines

PIEDMONT ELECTRIC COMPANY
64 Patton Avenue
ASHEVILLE, - N. C.

ASHEVILLE [1910] DIRECTORY

261

McCready Stephen F, clk Brown Book Co, h 68 Church
McCREADY WM G REV, D D (Margaret F), pastor Trinity Episcopal Church, h 68 Church

*McCullough Berry (Mira), lab, h 9 Madison
*McCullough Sim, porter Paxton Hotel, h 101 n Lexington av
*McCullough Squire (Julia), lab, h 2 Madison

McCULLOUGH also **McCOLLOUGH**
McCumber Harry L (Leah L), plmbr, h 334 w Haywood 2d fl
McCumber Henry W (Mary J), emp Ashev Elec Co, h 334 w Haywood (2d fl)

McCurry Chas, lab Sou Ry, h 1 Connally's Ridge
McCurry Luther, h 1 Connally's Ridge
McCurry Nelson E (Dora), carp, h 1 Connally's Ridge
McCurry Stokes, emp Sou Ry, h 1 Connally's Ridge
McDade Wm, driver O K Grocery, bds 480 Depot
McDaris L P (Hannah), hackman, h W Asheville (R F D)
McDaris Nannie Miss, domestic 21 Victoria rd
*McDavid Joseph, porter Dr J A Burrough's, h 32 Davidson
McDavis James, yd switchmn Sou Ry
McDermott Wm R (Leslie), cashr H F Grant Realty Co, h 14 Holland

McDERMOTT also **DERMITT**
McDill Thos P (Ocilola W), bkkpr Ashev Wholesale Drug Co, bds 184 Woodfin
McDivitt Anna C Miss, nurse Highland Home, bds 75 Zillicoa
McDonald Duncan, blksmith Biltmore Blksmith Shop, h Bilt
McDonald Emma Mrs, h W Asheville
*McDonald James, cook, h 30 Davidson
McDonald Jno Y Capt, tchr Bingham Schl h Bingham Heights
McDonald Lee E (Emma), trav slsmn, h 328 w Haywood
McDonald Thos (Elizabeth), barber Plaza Bilt h Bilt rd S Bilt
McDonald Winfield, lineman A T & T Co, bds Southern Hotel
McDougherty J M, engnr Sou Ry
McDougle Aaron E (Artemicia), h 15 n Spruce
McDougle Artemicia Mrs, boarding 15 n Spruce, h same
McDowell Anna K Miss, h 77 Victoria av
McDowell Anne G Miss, h 413 s Main
McDowell Annie E Miss, h 413 s Main
*McDowell Arthur, bottler, bds 37 Oakdale av
McDowell Bessie L, wid Geo M, h (r) 60 Livingston
*McDowell Clarence E, lab, h 38 Wallach
McDowell Clarence G, lab, h 77 Victoria av
McDowell Daisy H Miss, h 413 s Main
McDowell Edwd E (Margaret), contr 383 s Main, h same

BIGGEST
BUSIEST
EST

**Asheville
Steam
Laundry**

PHONE 95

43 to 47
W. College St.

**SEE
Asheville
Dray, Fuel
and
Construction
Company**

IF YOU WANT ANYTHING
HAULED

**THEY HAUL
ANYTHING**

Household Goods, Pianos,
Safes, Boilers, Engines,
and heavy weights

GRADING

Wood and Kindling

PHONES 223 and 645

11 N.W. Pack Sp.

Asheville Wholesale Drug Company

INCORPORATED

365-7-9 Depot St.

Telephone 1042.

ASHEVILLE, N. C.

Wholesale Druggists

AND

Manufacturing Chemists



W. A. WEBB & SON

Livery, Feed and Sale Stable

40 College Street, Opp. Square

PHONE 1463

262

ASHEVILLE [1910] DIRECTORY

**UNION
PLUMBING
COMPANY**

**P
L
U
M
B
I
N
G**

**78.
LEXINGTON
AVENUE**

Phone 432

- *McDowell Elijah (Lizzie), shoe mkr 12½ n Spruce, h 41 Hildebrand
- *McDowell Eliza, cook 2 Charlotte
- McDowell Ernest G, helper Union Plumbing Co, h 77 Victoria
- McDowell Wm G (Mattie), desk sergt City Hall, h 77 Victoria
- McDowell H M, h Swannanoa Drive
- McDowell Harold C, student, h 77 Victoria av
- McDowell Mary B Miss, h 413 s Main
- McDowell Mary C Miss, h 413 s Main
- McDowell May M Miss, bkkpr, h 69 Victoria av
- McDowell Nannie L Miss, h 77 Victoria av
- *McDowell Rufus D (Salina), lab, h 20 Short McDowell
- McDowell Salina Miss, cook, h 85 Hall
- *McDowell Smiley, cook Hillside Cottage, Sunset Drive
- *McDowell Van (Fannie), driver, h 30 Gudger
- McDowell Wm, figmn Sou Ry, h 88 Ora
- McDowell Wm G (Mattie A), police, h 77 Victoria av
- McDowell Wm M, agt Imp M L & H Co, bds 17 s Liberty
- McDowell Wm W, carp, h 77 Victoria av
- McEachern Flora, wid Hugh, h Kenilworth Park
- McEachern Marie Miss, h Kenilworth Park
- McEachern McLoud, h Kenilworth Park
- McEachern Ruth Miss, h Kenilworth
- McElrath Carroll M, asst steward Battery Park Hotel, h 68 Central av
- *McElrath Edwd (Hattie), waiter, h 170 s Beaumont
- McElrath Jno W (Mary), carp, h 68 Central av
- McElrath Minnie Miss, h 68 Central av
- *McElrath Gertrude, dom Winyah Sanitarium
- *McElrath Samantha, h 24 Miller
- McElrath Virginia B Miss, h 68 Central av
- *McElrath Wm (Esther), driver, h 116 s Beaumont
- McElrath Wm J, electrn W A Ward, h 68 Central av
- McElreath Leona Mrs, h 9 Buxton
- McElreath Maggie Miss, h 9 Buxton
- McElreath Walter C, clk Groves Gro Co, h 120 Patton av
- McElroy Jno W, game warden, off P O Bldg, h W Asheville

**STEAM
LAUNDRY**

"Sanitation and Satisfactory Service" are our chief aims for our Patrons

**MOUNTAIN
CITY LAUNDRY**

**30 N.
Lexington Av**

PHONE 426

Kodak Work and Framing

HACKNEY & MOALE CO.

3 West Pack Square

--

Phone 242

P. J. SWEPSON & CO. Phone 762

Give Us Your Collections and Watch Results.

REAL ESTATE & RENTAL AGENTS

WE MAKE A SPECIALTY OF HANDLING NEGRO TENEMENT PROPERTY

Ask any white Real Estate firm in Asheville about us. Our Office is in the Y. M. I. Bldg.

Yellow Pine
White Pine
Hardwoods

See between pages 188-189

LUMBER

WOODWARD & SON
NINTH AND ARCH STREETS
Richmond, Virginia



ASHEVILLE [1910] DIRECTORY

263

McEWEN LUMBER CO, 60 Patton av—phone 610; W B
McEwen pres; P R Moale, sec-treas

McEwen Lumber Co.

MANUFACTURERS AND DEALERS IN

HARDWOODS AND WHITE PINE ROUGH AND DRESSED

First-class Planing Mill Facilities **HARDWOOD FLOORING**

Storage Yards, Sheds and Planing Mills, AZALEA, N. C.
Asheville Office, 60 Patton Av. Phone 610

WE BUY AND SELL LUMBER OF ALL KINDS

McEWEN WOOSTER B (Caroline), pres McEwen Lbr Co,
h 276 Chestnut

McFarland Bros, (J P and R M), feed stables 82 n Lexington

McFARLAND JNO F, propr Franklin Hotel, h same

McFarland Jos P (Annie), (McFarland Bros), h 63 East

McFarland Robt M (McFarland Bros), h 17½ n Main

McFARLAND STUDIO, photgrs, s Pack Sq—phone 1056;

J F McFarland propr (see corner cards classified directory)

*McFarland Wm, emp Sou Ry, rms 113 Black

McFee Jno W (Mary F) (Mallicote & McFee) h 150 Asheland

CUTS

MAURICE JOYCE ENGRAVING CO.

WASHINGTON, D. C.

McFerren Lillie Miss, h 31 Panola

McFerren Pingree (Mary Holmes), h 31 Panola

McGalliard Addie Miss waiter Glen Rock Hotel bds 400 Depot

McGalliard Ulius G, brkmmn Sou Ry

McGalliard W G, yd switchmnn Sou Ry

*McGarrick Tamer, h 20 Clemmons

McGarry Jos (Mary M), bkkpr Piedm't Elec Co, h 93 College

*McGee Chas, marker, h 18 Rear Depot

*McGee Edwd, waiter, bds 159 College

*McGee Griffin (Lula), lab Sou Ry, h 18 Rear Depot

Electric
Flat Irons
Asheville Electric Co.
PHONE 69

LaBarbe, Moale & Chiles

Real Estate and Rental Agents

27 Patton Ave. PHONE 661

City and Suburban Property.

FARMS and TIMBER LANDS

CLUB CAFE AND CANDY KITCHEN

Restaurant, Ice Cream Parlors, 20th Century Sanitary Soda
Water Fountain. **CANDY MANUFACTURERS**

21 HAYWOOD STREET, Near Post Office

-1-

PHONE 110

264

ASHEVILLE [1910] DIRECTORY

**I
M
P
E
R
I
A
L**

**SICK AND
ACCIDENT
INSURANCE
CO.**

**31-33 American
Nat'l Bank Bld.**

Phone 495

GAY GREEN, President

A. W. EK, Secretary

J. P. STARNES, Gen'l Mgr.

McGee L P, rms Y M C A
McGehee Belvin, student, h Bingham rd
McGhee Floyd M (Kittie), driver Patrol wagon, h 3 s Spruce
McGhee Lelia A Miss, laundress, h 3 s Spruce
McGehee Marvin M, grocer 250 Patton av, h Bingham Heights
McGehee Miles E (Miles & McGehee), h R F D 4
McGehee Myrtle Miss, h Bingham rd
McGehee Ollie, laundress, h 3 s Spruce
McGehee Oscar, student, h Bingham rd (R F D 4)
*McGinness Fred D, presser J H McGinness, h 21 s Main
*McGinness Jno H (Carrie), pressr 21 s Main (2d fl) h 25 Haid
McGlone Frank H (Bertha), foreman, h 4 Brook, Biltmore
*McGowan Willie, dressmkr 15 Blanton, h same
McGraw Oscar, slsmn, bds 408 w Haywood
McGraw P T, h Elk Mountain
McGRUDER CLARENCE L, mngr Franklin Press, bds
Franklin Hotel
McGruder Eugene, night clk Florence Hotel, h 434 Depot
McGuigan Harry (Mary), beam Cotton Mill h 4 Short Roberts
McGuinn Etta M Miss, student, h (2) (r) 326 s Main
McGuinn Goldie Miss, emp Swannanoa Ldy, h (r) 326 s Main
McGuinn Jno W, tinner, h (r) 326 s Main
McGuinn Jos A (Arkansas), driver, h (r) 326 s Main
McGuinn Laura Miss, emp Swannanoa Ldy, h (r), 326 s Main
McGuire Flossie L Miss, student, h 183 Woodfin
McGuire Jno Q (M Chessie), (McGuire & Co), h 183 Woodfin
McGuire Marie K Miss, student, h 183 Woodfin
McGuire Max S, clk, h 183 Woodfin
McGuire Walter R (Grace), (Yates & McGuire), h 120 Flint
McGuire Wm, plmbr J R Rich, bds — College
McGuire & Co (J Q McGuire, Geo Henderson), roots and
herbs, 117 n Lexington av
McHardage Carl M, condr Sou Ry, bds 102 Ralph
McHarge Chas F (Bessie), condr Sou Ry, h 50 Vance
McHarge Jno H (Sadie), condr, h 177 Bartlett
McHarge L G, flgmn Sou Ry
McHone Gilbert (Annie), emp Cotton Mill, h 46 Avery
McHone R Nelson (Darvie), emp Cotton Mill, h 46 Avery
McHone Robt, emp Cotton Mill, h 46 Avery
McInnerney Jas W (Alice), h 167 Patton av
McIntyre Annie Miss, emp Great Sou Mica Co, h W Asheville
McIntyre Building (offices), 1-3 n e Pack Sq
*McIntyre Calvin, janitor, h 109 s Beaumont
McIntyre Cornelius B (Eugenia), h 73 n Spruce
*McIntyre Emma, h 108 Eagle

J. C. McPHERSON

SLATE AND TIN ROOFING

Galvanized Iron Work -:- Hot Air Furnaces

37 E. COLLEGE STREET

PLUMBING

**STEAM
AND HOT WATER**

HEATING

PHONE 138

**2000
LBS. IN
EVERY
T O N**

SOUTHERN COAL CO.

In Every Grade the Best Only
Phone 114 No. 14 N. Pack Square

Coal

ASHEVILLE [1910] DIRECTORY

265

McIntyre F Robt (Jennie), contr, h 157 Merrimon av
McIntyre Jacob, carp, W Asheville, R F D 3
McIntyre Jas, shoe mkr J M Presley, h W Asheville
McIntyre Jas M (Lydia), carp, h W Asheville (R F D 3)
McIntyre Jno A, student, h 157 Merrimon av
*McIntyre Jos (Mary), lab, h 38 Smith
McIntyre Leonard, lab, bds Jas Clark
*McIntyre Manson (Annette), lab, h 144 Pearson Drive
McIntyre Novella Miss, h 157 Merrimon av
McIntyre Patrick E (Mamie), (Noland & McIntyre), h 174
Haywood
McINTYRE R CARLIN, asst circulation mngr The Asheville
Citizen, h 157 Merrimon av
McIntyre Rutledge, h W Asheville
McIntyre Verdie Miss, h 157 Merrimon av
McKain Clarence, clk Jones & Williams, h Sunset Drive
McKain Harry C, photog Hackney & Moale Co h Sunset Drive
McKAY EDWIN (Julia), propr Edwin McKay Electric Co,
h 30 Vance
McKAY EDWIN ELECTRIC CO, 37½ s Main, Edwin Mc-
Kay, propr—phone 13 (see Elec Contrs)
McKay Helen S, wid Wilson, nurse Clarence Barker Memorial
Hosp, rms same
McKay Walter, bds 30 Vance
McKAY see also **MAC KAY**
*McKee Arthur, driver, h 111 Depot
*McKee Arthur W (Ora), bellman The Manor, h 39 Magnolia
McKee Elliott, h Victoria rd
McKee Hessie B, wid Jno, h 21 Bearden av
*McKee Homer, quarryman, h 111 Depot
*McKee Iona, h 111 Depot
McKee M D (Henrietta), h Victoria
*McKee Marion (Lula), lab, h 9 Madison
McKee S Reid Maj (Mary K), tchr Bingham Schl, h same
*McKee Thos (Tennie), quarry man, h 111 Depot
*McKee Wallace, driver, h 111 Depot
McKENNEY see **McKINNEY**
McKennon Dennie R, soft drinks 33 s Main, h 210 College
McKenzie Catherine Miss, saleslady Mrs A S Denoon, h 101
Cumberland av
McKenzie Clarence W (Callie), emp Cotton Mill, h Arlington
st, W Asheville
McKenzie Henry G (Bonne), fish, City Market, h 50 Vivian av
McKenzie Henry R, del clk Sou Exp Co, h 101 Cumberland av
McKenzie J G, pres Kenilworth Land Co

If it is an

AUTO

Telephone
1633

Shetland Ponies
For Hire

RIDING
OR
DRIVING

C. L. MEARS

26

S. Lexington
AVENUE

LOGAN

MERCHANT

TAILOR

14 N. Pack Sq.

Phone 797

Meats

Kiibler & Whitehead

CITY MARKET. PHONES, 195 AND 694

THE LIFE INSURANCE COMPANY OF VIRGINIA

Is the Leading Industrial Insurance Company in the South.

Issues Industrial Policies from \$8.00 to \$900.00

With Premiums Payable WEEKLY on persons from two to seventy years of age.

All Claims Paid Within Twenty-Four Hours After Receipt of Proofs of Death

A. R. GOORWYN, Superintendent, Maxwelton Building Asheville, N. C.

256

ASHEVILLE [1910] DIRECTORY

F. J. NEVERCEL

BICYCLES

REPAIRED AND SOLD

SUNDRIES AND SUPPLIES

47 W. College St.

McKenzie Kate Miss, emp art store, h 101 Cumberland av
 McKenzie Lucy Miss, Student, h101 Cumberland av
 McKenzie Margaret Miss, nurse, 18 Flint h same
 McKenzie Margaret Miss stengr, h 101 Cumberland av
 McKenzie Minerva wid Donald, boarding, 101 Cumberland av h same
 *McKersen Elsie, domestic Hotel Houston, h 8 Blackwells al
 *McKesson Jeremiah (Jane), lab, h 189 Valley
 *McKesson Missie, h 189 Valley
 *McKesson Quincy, h 189 Valley
 *McKEY see McKEE
 *McKinney Daisy, h 109 Market
 *McKinney Georgia, dom, 171 Montford av
 McKinney J C, yd switchmn Sou Ry
 McKinney Jas, emp Cotton Mill, h 25 Roberts
 *McKinney Vira, h 27 Hildebrand
 *McKinney Whit (Laura), lab, h 75 Wallach
 McKinney Wm C (Alice), hackman, h Seney cor Centre
 McKinnish Della, dressmkr, h 285 College
 McKinnish Jno W (S Louise), driver, h 285 College
 McKinnish Lottie S Miss, h 285 College
 McKinnon Bessie O Miss, Dr B F Hall
 McKinnon Douglas R (Mary), h 210 College
 McKinnon Gladys Miss, bds Aston Place No 3
 *McKinnon Horace, bellman Winyah Sanitarium
 McKinnon Isabelle Miss, stengr Ashev Hidw Co, h 210 College
 McKinnon Leonadus T (Mary), bds Aston Place No 3
 McKinstrey Elizabeth E Miss tchr Home Indus Schl rms same
 McKinstrey Harry N (Maude M), sales mngr Great Sou Mica Co, h 369 Montford av
 *McKissick James, h 78 Valley
 McKissick Real Estate Co, (R L McKissick), 26 Amer Natl Bank Bldg
 McKissick Robt L (McKissick Real Est Co) bds 112 Haywood
 *McLain David, lab, h Chunn's Cove (R F D 2)
 *McLain Della, h Chunn's Cove (R F D 2)
 McLain J P (Walton & McLain), h Biltmore
 *McLain Orange (Henrietta), lab, h S Asheville
 McLain Robt K (Elezabeth), dispatcher Sou Ry, bds 79 Asheville land av
 McLain Robt L (Johnnie), carrier P O, h 75 Penland
 McLain see also McClain and McLean
 McLaughlin Lucille Miss, h 27 Arlington
 McLean Arthur, student, h 92 Ora

THE MOORE PLUMBING COMPANY

16 N. Pack Sq.

PHONE 1025

Sanitary Plumbing

General Tin and Metal Work

Hot Air Furnaces

J. S. MOSSELLER, THE EXPERT SAFE OPENER GUN AND LOCKSMITH

REPAIR WORK--Musical Instruments, Phonographs, etc., Keys made and fitted, Barbers' Tools, Horse Clippers, all kinds of Cutlery and Lawn Mowers sharpened and repaired equal to new. A trial will convince
13 College Street -- Second Hand Lawn Mowers and Locks for sale CHEAP

For Box Shooks

Call ENGLISH LUMBER CO.

Phone 321

ASHEVILLE [1910] DIRECTORY

267

McLean Augustus L (Olive), tinner 20 s Pack Sq, h 69 Furman av

*McLean Edwd (Mamie), lab Sou Ry, h 29 Rear Depot

McLean Fannie Miss, h 92 Ora

McLean Ferry A, student, h 92 Ora

McLean Frank L, v-pres A F Hall Lbr Co, h Berkley Hotel

McLean Harold, student, h 92 Ora

McLean Lucile Miss, h 92 Ora

McLean Lucy M Miss, nurse Mission Hospital, h same

McLean Q Clay (McLean & Son), rms 66 n Lexington av

McLean W Henry (Maggie), engnr Sou Ry, h 92 Ora

McLean Wm, student, h 92 Ora

McLean Woodfin E (McLean & Son), h Beaver Dam

McLean & Son (Q C and W E McLean), hitch stable, 61 n Lexington av

McLEAN see also **McCLAIN** and **McLAIN**

McLellan David J, h Emma N C (R F D 4)

McLELLAN see also **McCLELLAN**

McLoud Julia I Miss, h 35 Pearson Drive

McMahan Edith Mrs, h 39 n Main

McMahan Wm (Lula), barber, h 62½ Penland

McMakin Miller (Francis M), h Kenilworth Park

*McMichael Henry (Sarah), baker A St'm Bakery h 117 Grove

*McMickens Saml (Mary), lab, h 244 Asheland av

*McMickens Thos (Eugenia), lab, h 177 Hill

*McMickens Wheaton, lab, h 141 Southside av

McMillan Owen F, h 175 s French Broad av

McMinn Drug Store 313 w Haywood, W J McMinn, propr

McMinn Jas P (Maggie), clk T L Trantham, h S Biltmore

McMinn Robt L (Ida), painter, h 14 Central av

McMinn Wm J, propr McMinn Drug Store, h Baltimore, Md

*McMorris Harriet, h 131 Short Valley

McMullan Frances H, mngr Ashev Pharmacy, h 59 Woodfin

McNair Lacy L, bkkpr Winyah Sanitarium, rms same

McNamara Leslie, student, h 26 Ora

McNamara Thos J (Mary), emp Sou Ry, h 26 Ora

McNeely Jane E, wid J L, h 57 Madison

McNeely Thos H, flgmn Sou Ry, rms 31 Jefferson Drive

McNeil Mary Miss, tchr Normal & Collegiate Inst, rms same

*McNichols Saml, lab, bds 17 McDowell

McPhee Loraine, wid Donald, h 234 n Main

McPHERSON J C (Emma F), plumbing and heating, 37 e

College—phone 133, h R F D 1 (see bottom lines)

McPheeters Alex M, h 4 Short Biltmore

McQueen Carrie Miss, emp Sou Mica Co, h 217 Depot

Asheville

**Pepsi-Cola
Bottling Co.**

102 Patton Ave.

PHONE 271

**Bottlers and
Distributors of**



For the Trade

Feed the Nerves

Aids Digestion

REFRESHING

INVIGORATING

Brownhurst Greenhouses

MURDOCK AVE., Near The Manor

Phone 497

E. E. BROWN, Proprietor

CUT FLOWERS, Decorative and Bedding Plants

Asheville Livery Company
 JOE J. KAELIN, Manager, Successors to NEW YORK LIVERY COMPANY
 HIGH CLASS LIVERY. Open Day and Night. Phone 104. 9-11-13 S. Lexington Ave.

McQueen Lucy Miss, opr Sou Mica Co, h 217 Depot
 McRary Elbert H (Hattie), plumber, h Kenilworth
McRARY see also **McCRARY**
 McRee Sallie, wid Jas F, h 96 Central av
 McReynolds Jno C Rev (Elizabeth), (Christian), h Hender-
 sonville rd (R F D 3)
 McSweeney Jno W, engr Sou Ry

Money Made — Money Saved
 When you employ **M. A. CREASMAN**,
 Office OATES BLDG.,
 Downstairs
 Phone 318 Contractor, Builder Repair Work, Etc.

MACDONALD MAYBELLE MISS, ladies tailor rm 15 Max-
 welton Bldg (3d fl), rms same
MACDONALD see also **McDONALD**
 Mace Chas, emp Gt Sou Mica Co, h 106 Hall
 Mace Ernest L (Dora), carrier P O, h 106 Hall
 Mace Ethel Miss, h 106 Hall
 Mace Geo (Lizzie), watchman, h Riverside Drive
 Mace Jas (Emma), lab, h 24 Pearson al
 *Macedonia Baptist Church, h 60 s Beaumont
 Mac Greggor Janet Miss, matron Faith Cottage, h 53 Atkinson
 Machin Edgar, h W Asheville, nr Emma
 Machin Jno (Sallie), Pattern mkr Ash Sup & Fdy Co, h W
 Asheville nr Emma
 Machin Stephen D, pressman Hackney & Moale Co, bds 79
 Asheland av
 *Mack J V, dish washer Sou Ry Dining Room, h 113 Frederick
 *Mack Leah, h 16 Richard
 *Mack Mary, cook, h (r) 36 Depot
 MacKay Daniel MacN (Mary E W), propr MacKay's Phar-
 macay, h 5 Aston pl
 MacKay's Pharmacy, 68 Patton av, D McN MacKay, propr
MAC KAY see also **McKay** and **McKEE**
 Mackelreath Henry, lab, bds C W Eve, Bingham rd
 Mackey Edwd, slsmn Yates & McGuire
MACKEY JOHN J, register of deeds Buncombe County, office
 Court House, h 153 Haywood
 Mackey Sue Miss, tchr, h R F D 2
 Maclagan Robt W, stengr J C Martin, bds 111 Montford av
 MacLean Allan, h Sunset Drive

Send Postal or Telephone **BIG 400 PRESSING CLUB**

Oates Building, N. Pack Sq., Basement.

PROMPT SERVICE, BEST WORK

Phone 1517

Cleaning of all kinds of goods, Cloakings, Cassimeres, Stockinettes, Worsted
 Suitings, etc.
FRAZIER & THOMPSON, Proprietors

Motors and Dynamos Lighting Supplies

PIEDMONT ELECTRIC CO., 64 Patton Avenue, ASHEVILLE, N. C.

ASHEVILLE [1910] DIRECTORY

269

Macon Lumber Co. (J S Fassett, A E Edgecomb, H B Stevens), Oates Bldg

Madcapp Jno (May), driver, h 44 View

*Madden Calvin D (Ada), h 174 s Beaumont

Madden Julia F, wid Jno F, h 122 w Chestnut

*Maddox Annie, cook, h 45 Short

*Maddox Georgia, dom, h 45 Short

Maddox Loretta, wid Lewis, bds 37 Church

*Maddox Newton (Josephine), driver, h 45 Short

*Madison Andrew (Hattie), cook, h 12 Haid

*Madison Andrew, waiter Berkeley Hotel, rms 20 Bay

*Madison Jane, cook, h 20 Bay

*Madison Nannie, bds 20 Bay

MAGUIRE MARY MISS, boarding 55 College—phone 425, h same (see p—)

Magwood James E, clk R M S

*Mahaffy Emma, h 150 Church

Mahaffey Zeb V, flgman Sou Ry, bds 102 Ralph

Maher Minnie Miss, h 37 Adams

Maher Wm P (Ina), agt Sou Ry frt depot, h 37 Adams

MAHER see also **MAYOH**

Mahone Arthur (Isla), law agt Sou Ry, h 33 Orange

Mainer Spain M, gro 86 Avery, h same

*Maize Geo W Rev (Mary E), presiding elder Morristown dist A M E Z Ch, h 265 Asheland av

*Maize Geo W Jr, student, h 265 Asheland av

*Maize Juda, h 17 Miller

*Maize Robt A, h 265 Asheland av

Malarky Marion Miss, nurse 2 Charlotte, rms same

MALLARD JNO, (Mallard & Weaver), bds 17 Clyde

MALLARD & WEAVER (Jno Mallard, W B Weaver), meat mkt, 172 Charlotte—phone 1627

Mallery Geo E (Minnie), bkkpr W A Ward, h 369 S'side av

Mallery Horace L, clk Ashev Elec Co, h 369 Southside av

Mallery Louise Miss, h 369 Southside av

Mallicote Lewis F (Lucy), (Mallicote & McFee), h 149 w Chestnut

Mallicote & McFee, (L F Mallicote, J W McFee), proprs St Charles Barber Shop, 3 Haywood

Mallonee Emma L Miss, saleslady J H Law, h 30 Bartlett

Malone Albert H (Irene), clk and notary The Manor bds same

Malone Chas N (Joanna), atty 5 Library Bldg, h 11 Locust

Malone Chas W (Leila), magistrate 243 Hillside, h same

Malone E D, flagman Sou Ry

Malone Nellie Miss, bds 39 Depot

BIGGEST
USIEST
EST

PHONE 95
Asheville Steam Laundry
43 to 47 W. College

Phones 223 and 645

Asheville Dray, Fuel and Construction Co.

A
N
Y
T
H
I
N
G
H
A
U
L
E
D

Asheville Dray, Fuel and Construction Co.

11 N. W. Pack Sq.

Asheville Wholesale Drug Company Wholesale Druggists

INCORPORATED

365-7-9 Depot St.

Telephone 1042.

ASHEVILLE, N. C.

Manufacturing Chemists



W. A. WEBB & SON

Livery, Feed and Sale Stable

40 College Street, Opp. Square

PHONE 1463

270

ASHEVILLE [1910] DIRECTORY

**UNION
PLUMBING
COMPANY**

**STEAM AND
HOT WATER
HEATING**

7

**S. LEXINGTON
AVENUE**

Phone 422

Maloney J Patrick, soft drinks 8 w College, rms Stoner Hotel
Maloney Walter W (Alice), musician, h 58 Woodfin

Malney Annis, tchr, h R F D 2

*Mance Arnette, lab, h 72 Clemmons

*Mance Edmund (Dora), lab, h 72 Clemmons

*Mance Emma, h 72 Clemmons

*Mance Solomon Rev (Cora), h 21 Latta

Maney Alas T, wid Jno, dressmkr 27 n Spruce, h same

Maney Bros (M L and J D Maney), grocers, S Biltmore

Maney Jefferson D (Rachel), (Maney Bros), h 57 Summit S
Biltmore

Maney Lucius D, res Weaverville, N C

Maney Melvin L (Ava), (Maney Bros), h Biltmore rd, S Bilt

Maney Roy, driver Maney Bros, h 57 Summit, S Biltmore

Maney Wm, clk Maney Bros, h 57 Summit, S Biltmore

MANLEY CATHERINE D MISS, cashr Life Ins Co of Va,
h 268 Chestnut

Manley Jno H (Emma), (Lutz Meat Co), h 41 Chestnut

Manley Patrick D, bkkpr Lutz Meat Co, h 41 Chestnut

Mann I Mitchell, dentist 37 Patton av, rms Morsell Bldg

Mann & Parker, lumber 24 Amer Natl Bank Bldg, W J Sproles
mngr

*Manning Willis Rev (Sarah), pastor Maiden Lane Baptist
Ch, h 65 Rear Ralph

*Manning Willis Jr, carp, h 65 Rear Ralph

MANOR (The), Albemarle Park—phone 248; J A Burckel,
(see p 15)

*Manse Belle, domestic 134 Hillside

*Manson Wm, lab, h S Asheville

Manville Laura E Miss, nurse 2 Charlotte, rms same

Manzanita Cottage, Albemarle Park

Maple Leaf Dairy nr Haywood pk W Asheville (R F D 3), T
C Beacham, propr

Mardis Saml J, miner, h Grace (R F D 1)

Margo Terrace, hotel, French Broad av, s e cor Haywood, P
H Branch, propr

Marigold Cottage, Albemarle Park

Marion Katy Miss, housekpr, h 18 Flint

Marion Patrick F Rev, asst pastor St Lawrence Roman Catho-
lic Church, h 18 Flint

Marion Peter G Rev, pastor St Lawrence Catholic Church, h
18 Flint

Marlow Briscoe M (Myrtle), (Marlow Bros), h 85 Central av

Marlow Bros (W B and B M), meats City Market

Marlow Roy L, student, h 26 Bearden av

**STEAM
LAUNDRY**

"Sanitation and
Satisfactory Ser-
vice" are our
chief aims for
our Patrons

**MOUNTAIN
CITY LAUNDRY**

**30 N.
Lexington Av**

PHONE 426

Asheville & East Tennessee R. R.

WEAVERVILLE LINE

Cars leave Pack Square in Asheville at
convenient intervals for Reem's Creek and
Weaverville, connecting with daily stages

Office No 7 North MAIN STREET

Maple Flooring

WOODWARD & SON

RICHMOND, VIRGINIA

See adv. opposite page 188



ASHEVILLE [1910] DIRECTORY

271

- Marlow Thos L, student, h 26 Bearden av
- Marlow Winslow B (Laura), (Marlow Bros), h 26 Bearden av
- Marquardt Adolph E, electrn Ashev Elec Co, h 158 s Main
- Marquardt Emma Miss, h 156 s Main
- Marquardt Jno A (Annie H.) tailor S T Logan, h 158 s Main
- Marquardt Violet Miss, clk, h 158 s Main
- Marr — h 214 Patton av
- Marsh Ada G Miss, h 45 Vance
- Marsh Adelbert H (Eda C), supt Amer Forist Co, h 45 Vance
- Marsh Aurelia A, wid Dr Newton, h 45 Vance
- Marsh Chas F (Mary), condr Sou Ry, bds Montford Hotel
- *Marsh Hattie, h 8 Cole
- Marsh Herbert, h 45 Vance
- Marsh Pearle A Miss, h 45 Vance
- Marsh Ruby A Miss, h 45 Vance
- *Marshall Jas, emp Sou Exp Co, bds 132 Hill
- Marshall Jno W (Laura), trav slsmn, h 157 Asheland av
- *Marsteller Fannie, h 160 Livingston
- Marsteller Saml R, bkkpr Talcum Puff Co, h Woolsey

CUTS MAURICE JOYCE ENGRAVING CO. WASHINGTON, - D. C.

MARSTELLER WYATT, mngr Marsteller & Co, rms 65 Woodfin

MARSTELLER & CO, real estate 20 Haywood—phone 88. Wyatt Marsteller, mngr

MARSTELLER see also MOSTELLER

Martin A D Mrs, propr Mtn Meadows Inn, h same

Martin C B, baggagemstr Sou Ry

*Martin Caleb (Mary), fireman Winyah San, h 56 Mountain

*Martin Carl (Janie), driv Ashev Livery Co, h 60 Clemmons

Martin Claude (Vennie), carp, bds 16 s Spruce

*Martin Clinton, emp Sou Ry, h 99 Grove

*Martin Edwd, driver W A Webb & Son, h Fulton st

Martin Elizabeth R Miss, dressmkr 36 Vivian, h same

Martin Ella V Miss, h 19 Chunn

*Martin Emily, cook 129 Cumberland av

*Martin Eugene, driver Millard Livery Co

*Martin Eva, h 41 Circle

*Martin Fred P (Queen), h 78 Mountain

ASHVILLE ELECTRIC CO.
PHONE 69
LIGHT AND POWER

LaBarbe, Moale & Chiles

Real Estate and Rental Agents

27 Patton Ave. PHONE 661

City and Suburban Property.

FARMS and TIMBER LANDS.

Candy Kitchen and Club Cafe

Pure Ingredients and Sanitary Conditions in our Candy Manufacturing Department make possible the Dainty, Crisp Confections sold here.

PHONE 110

Fresh Bon Bons and Chocolates in our own boxes, 60c a pound

272

ASHEVILLE [1910] DIRECTORY

**I
M
P
E
R
I
A
L**

**SICK AND
ACCIDENT
INSURANCE
CO.**

31-33 American
Nat'l Bank Bld.

Phone 495

GAY GREEN, President

A. W. EK, Secretary

J. P. STARNES, Gen'l Mgr.

- Martin Harry A. student, h 21 n Liberty
 *Martin Henry, bottler Coca-Cola Bottling Co, h 129 Poplar
 Martin Irwin M Rev, pastor 7th Day Adventist Ch, h 238 Hay-wood
 Martin J Harry (Effe), (Craig, Martin & Thomason), h n Lib-erty cor Hillside
 Martin J Val (Beulah E E), supt Met Life Ins Co, h 171 s French Broad av
 *Martin Jas, Porter Sou Exp Co, h 99 Grove
 *Martin Jas, waiter, h 129 Poplar
 *Martin Julia A, tchr, h 74 Mountain
MARTIN JULIUS C (Helen E), (Martin & Wright), atty, h 21 n Liberty—phone 293
 *Martin Lydia, h 56 Sycamore
 *Martin Mamie, emp Asheville Ldy
 *Martin Mamie, tchr Catholic Hill Schl
 *Martin Mary, cook Western Hotel, h 56 Mountain
 *Martin Osella, laundress, h 104 Livingston
 *Martin Richard, barber (w basement) Reed Bldg h 26 Fulton
 *Martin Richmond J (Jeanette), barber Butler & Brooks, h 64 Hill
 *Martin Robt, waiter Battery Park Hotel
 *Martin Roberta, h 64 Hill
 *Martin Sallie C, h 41 Circle
 Martin Saml C, fireman Sou Ry
 *Martin Stephen, h 53 (23) Brick
 *Martin Thos (Mamie), wks Sou Frt Depot, h 122 Pine
 *Mountain Foy, bellman, h 41 Circle
MARTIN & WRIGHT, (J C Martin, G H Wright), attys at law, rms 1-2 Library Bldg—phone 466
 Martindale Wm H (Emma), emp Cotton Mill, h 62 Roberts
 Martorell Celestine L Miss, student, h 52 Cumberland av
 Martorell Edwd M, student, h 52 Cumberland av
 Martorell Lorenzo (Gertrude), expert accountant, h 52 Cum-berland av
 Maryland Life Insurance Co, 14 n Spruce; C H Miller agt
 Mascari Charlie (Mary), confr 58 Patton av, h same
MASLIN THOS, sec and asst treas Wachovia Loan & Trust Co, h Winston-Salem, N C
 Mason Burton C (Sarah S), lumber 19 Electrical Bldg, h 264 Montford av
 Mason Emma, wid Wm, smstrs, h 357 s Main
 Mason Horace (Minnie), lumber dlr, h 15 Chestnut
 Mason Jas I, bkkpr Asheville Pure Milk Co, h 178 Montford av
 *Mason Julius S Rev (Mary), (Bapt), h 45½ Wallach

CONTRACTOR ———— AND ———— BUILDER

STEEL RANGES

J. C. McPHERSON

37 E. COLLEGE STREET
PHONE 133

PLUMBING STEAM AND HOT WATER HEATING

COAL

SOUTHERN COAL CO.

We handle only the best in every grade. PROMPT DELIVERY
2000 Pounds in Every Ton.

PHONE
114

14 N. Pack Sq.

ASHEVILLE [1910] DIRECTORY

273

Mason Katherine H Miss, h 178 Montford av
 *Mason Lonnie, lab, bds Lawrence Davidson Chunn's Cove
 Mason W T Lumber Co, 19 Electrical Bldg, W T Mason, pres
 E H Hall, sec-treas
 Mason Wm T (Elizabeth), pres W T Mason Lbr Co, h 178
 Montford av
 *Masonic Hall, 9 w Pack Square
 Masonic Temple, New Sondley Bldg (3d fl)
 Massage Sue S, wid J F, h 125 n Lexington av
 *Massey Carrie, cook, h 52 Short
 Massey Dolphis L A (Alice), lab, h 469 n Main
 Massey Spencer (Jane), huckster, h (r) 13 North
 Massey Wm E (Martha J), slsmn Ottis Green Hdw Co, h 28
 Adams
 Masters Fred P, sub carrier R F D 2
 Masters Gilliam A (Lillie R), driver Felmet Bros, h 353 w
 Haywood
 Matheson D Grayson (Nora), carp, h 63 Summit, S Biltmore
 Mathews Otis F, h 30 Fulton
MATHEWS see also **MATTHEWS**
 *Mathis Belle, dressmkr 30 Hill, h same
 Mathis Ethel H Miss, saleslady H T Rogers, h 22 Bearden av
 Mathis Govenor M, clk Sou Ry, h 22 Bearden av
 Mathis Maggie D, wid Govenor, boarding 22 Bearden av
MATHIS see also **MATTHEWS**
 Matney Annie B Miss student, h 12 Bearden av
 Matney Argus G, student, h 12 Bearden av
 Matney Wm W (Sallie D) prin Motnford Schl, h 12 Bearden
 Matteson Geo W (Nora B) agt Met Life Ins Co, h 91 Starnes
 Matteson Roy J, student, h 91 Starnes av
MATTHEWS AUGUSTUS DR (Ella) dentist, rms 25-27 Mc-
 Afee Bldg—phone 949, h 60 Oak—phone 972
 Matthews Christina C, h (r) 45 Church
 Matthews Hardy (Annie), tracklyr, h 28 Beach
 *Matthews Jas P (Belle), barber J A Wilson, h 30 Hill
 Matthews Jennie wid L C, h 124 Charlotte
 *Matthews Lewis, fireman, h 10 Woodfin
 Matthews Maude Miss, dressmkr, h (r) 45 Church
 Matthews Robt M, electrn W A Ward, bds 325 n Main
MATTHEWS see also **MATHEWS** and **MATHIS**
 Mauck Bertha Miss, bds 17½ n Main
 Mauck Geo W (Mary Lee), trackman Sou Ry, h 139 Depot
 Mauck Samuel, lab, bds 17½ n Main
 Maulding Jno (Laura), painter, h 16 Fagg
 Maura Jas E Jr (Lucille), clk, h 24 Soco

If it is an

AUTO

Telephone
1633

Shetland Ponies
For Hire

RIDING
OR
DRIVING

G. L. MEARS

26

S. Lexington
AVENUE

L O G A N

MERCHANT

TAILOR

14 N. Pack Sq.

Phone 797

Poultry Kiibler & Whitehead

CITY MARKET. PHONES, 195 AND 694

The Life Insurance Co. of Virginia

Issues all the Most Approved
Forms of Life Insurance Con-
tracts from \$500.00 to \$25,000.00

With Premiums Payable Quarterly, Semi-Annually and Annually

A. R. GOODWYN, Superintendent - Maxwellton Building - Asheville, N. C.

274

ASHEVILLE [1910] DIRECTORY

KEYS FITTED

Trunks Repaired

**J. Will
Kesterson**

**GUN AND
LOCKSMITH**

**47
W. COLLEGE
STREET**

**Umbrellas
Cash Registers
Typewriters
Repaired**

Maxwell Bessie Miss, emp Cotton Mill, h 7 Park pl
 *Maxwell Booker (Katie), lab, h 99 Market
 Maxwell Carrie Miss, emp Cotton Mill, h 7 Park pl
 Maxwell Chas (Penelope), h W Asheville (R F D 3)
 Maxwell Chas S Jr, h W Asheville
 *Maxwell Charlotte, laundress, h (r) 49 Mountain
 Maxwell Clarence N (Wilsie), ticket agt Sunset Park Ry Co,
 h "Edgemont"
 Maxwell Gertrude L Miss, emp Cotton Mill, h 7 Park pl
 *Maxwell Jno (Hattie), driver, h 29 Turner
 Maxwell L Ott (Emma), h 44 Seney
 *Maxwell Lena, h 52 Sycamore
 Maxwell Maggie Miss, h 7 Park pl
 *Maxwell Mary, h 101 Market
 Maxwell Mary E, wid J T, h 11 Highland
 Maxwell Paul R, student, h "Edgemont"
 *Maxwell Pearce, waiter W M Wilson, h 26 Clemmons
 Maxwell Robt H, student, h 7 Park pl
 Maxwell Saml A, emp Cotton Mill, h 7 Park pl
 *Maxwell Wm, porter Sou Ry
 Maxwell Wm A (Annie), emp Cotton Mill, h 16 View
 Maxwellton Bldg, 40-42 Patton av, Andrew Anderson, jan
 May Arthur, driver, h W Asheville
 May Bertha B Miss, tchr Normal & Collegiate Inst, rms same
 May Chas B (Ida), agt Imp M L & H Ins Co, h 15 Girdwood
 May Donald R, del boy, h 15 Girdwood
 May Henry P (Sallie S), overseer Ashev Cotton Mills, h 15
 Girdwood
 May Rita Stewart Miss, student, h 15 Girdwood
 May Roy Lee, emp Cotton Mill, h 15 Girdwood
 *Mayfield Jno W (Lizzie), mngr Champion Shoe Shop, h 92
 Valley nr Eagle
 *Mayfield Thos (Esther), driver, h 19 Short
 Maylinger Evelyn Miss, nurse, 129 Cumberland av, h same
 *Mayoh Lovie, tchr, h Chunn's Cove (R F D 2)
MAYOR'S OFFICE, City Hall, Jno A Campbell, mayor
 Maywood Helen, wid Jno, h 160 Grove
 Meacham W Banks (Genevieve), (Meacham & Rockwell), h
 146 Hillside
 Meacham W D (Connie), dispatcher Sou Ry, h 157 Park av
 Meacham & Rockwell, (WBanks Meacham & Mrs L A Rock-
 well osteopaths, rms 61-65 Amer Natl Bank Bldg
 Meadows A Lee, lab, h Arlington st, W Asheville
 Meadows Arthur, tinner J R Rich, h 140 Grove
 Meadows Bonnie J Miss, student, h W Asheville (R F D 3)

Phone 303

**John
Cathey**

**CABINET AND
ORNAMENTAL
WOOD WORK
OF ALL KINDS**

UPHOLSTERY

**Making
Mission
Furniture
A Specialty**

8 E. College St.

W. A. WARD

10 N. Pack Square Phone 449

ANYTHING ELECTRICAL

For Kindling "What am Kindling" Call ENGLISH LUMBER COMPANY Phone 321

ASHEVILLE [1910] DIRECTORY

275

Meadows Edna Miss, emp Great Sou Mica Co, h W Asheville
 Meadows Hardy, appr, h W Asheville
 Meadows Marshall E (Mamie D), barber St Charles Shop, h 41
 Bearden av
 Meadows Mitchell R (Delia), blksmith W Asheville, h same
 Meadows Otis F (Emma F), tinner, h 140 Grove
 Meadows Owen B, night clk Battery Park Hotel, rms same
 Meadows Richmond A, boxmkr, h W Asheville (R F D 3)
 Meadows Solon A (Grace), carp, h Jarrett st, W Asheville
 Meadows Ulysses S (Bettie), carp, h W Asheville (R F D 3)
 Meadows Wm R, h W Asheville, (R F D 3)
 Means Albert, bds 480 Depot
 Means Butler C, clk Sou Ry, bds 480 Depot
 Means James F, painter, h 17 s Liberty
 Means Joseph H (Josephine), painter, h 17 s Liberty
 Means Robt, emp Sou Ry, bds 480 Depot
 Meares A DeRosset Rev (Emily), (Episco), h 10 All Souls
 Crescent, Biltmore
 Meares Emily Miss, student, h 10 All Souls Crescent
 Meares F Exum Miss, h 39 Atkin
MEARES FREDK P, agt Penn Mutual Life Ins Co and genl
 agt United State Casualty Co, Harkins Bldg, rms 172
 Cumberland av
 Meares Gaston (Fannie), trav slsmn, h 39 Atkin
 Meares Jos E (Amanda A), trav slsmn, h 172 Cumberland av
 Meares Laura Miss, h 39 Atkin
 Mears Clarence L (Ashev Skating Rink), and propr Shetland
 Pony Livery Stables, h 137 s Main
 Mears Clyde E (Munsie), clk, h 96 Bartlett
 Mears Ella M Mrs, propr The Wrenwood, h 61 s French Broad
 Mears Eugenia Miss, h 96 Bartlett
 Mears Frank A (Amy), mngr O K Auto Supply & Transit Co.
 h 63½ s Main
 Mears Geo A (Nancy), h 137 s Main
 Mears Jas J, clk, h 137 s Main
 Mears Robt (Sadie), clk, h W Asheville (R F D 3)
 Mears Saml P (Ella M), genl mdse 525 w Haywood, h 61 s
 French Broad av
 Mears Wm C (Nina), clk S P Mears, h 11 Butterick
 Mebane Geo Y, clk Sou Ry, h 140 Park av
 Medcalf J Fred (Clarie), bkkpr, h 6 Brook, Biltmore
MEDCALF see also **METCALFE**
 Medd Geo, clk, h 39 Depot
 Medd Thos (Mary), h 21 Pearle
 Medd Wm H (Sarah J), 2d hd books 41 s Main, h 39 Depot

Asheville

Pepsi-Cola
Bottling Co.

102 Patton Ave.

PHONE 271

Bottlers and
Distributors of



For the Trade

Feed the Nerves

Aids Digestion

REFRESHING

INVIGORATING

Brownhurst Greenhouses

MURDOCK AVE., Near The Manor
Phone 497

E. E. BROWN, Proprietor

CUT FLOWERS, Decorative and Bedding Plants

Asheville Livery Company

**JOE J. KAELIN, Manager, Successors to NEW YORK LIVERY COMPANY
HIGH CLASS LIVERY. Open Day and Night. Phone 104. 9-11-13 S. Lexington Ave.**

- Medical Building, 16-20 Battery Park pl
 Meece Jno W (Mora), (Meece & Barber), h W Asheville
 Meece & Barber, (Jno W Meece, Walter Barber), blksmiths
 nr Smith's bridge, W Asheville
MEHAFFEY see **MAHAFFEY**
 Melever Raphael, mngr Finkelstein's Pawnshop, 58 n Main
 Melk House (The), 408 w Haywood, Mrs N M Brown, propr
 Melton Alice Miss, h Cortland av cor Pearson Drive
 Melton Allen L, architect, 32 Patton av, rms same
 Melton Chas T (Rachel), electrn, h 166 s Main
 Melton Clyde, painter, h 286 Southside av
 Melton E Bryant (Mollie), condr St Ry, h 94 Grove
 Melton Geo (Lelia), lab, h Grace (R F D 1)
 Melton Horace, carp, h 286 Southside av
 Melton Jas C (Minnie), mailing clk P O, h 23 Fagg
 Melton Julia Miss, opr Ashev Tel & Tel Co, h 286 S'side av
 Melton Louise Miss, h Pearson Drive cor Courtland av
 Melton Mary, wid F P, h 176 Chestnut
 Melton Ross, emp Cotton Mill, h 10 Factory Hill
 Melton Ruth A, wid J W, h 286 S'side av
 Merchant Luther (Almetta H), contr 22 Livingston, h same
 Merchants Dray Co, 20 Haywood G R Hanger, pres; A C Jackson, v-pres-mngr L C Cardiff, sec-treas
MERCHANTS RETAIL ASSOCIATION, 62½ Patton av;
 M F Hoffman, pres; Geo L Hackney, v-pres; E C Sawyer, treas; Chas G Lee, sec-atty
 Meredith Nora Miss, domestic 33 Victoria rd
 Meriwether Benj, student, h 14 Grove
 Meriwether Building (offices), 19-23 Haywood, Dennis Moore, jan
MERIWETHER FRANK T DR (Catherine C), physician and surgeon, and propr Meriwether Hospital, 24 Grove—phone 233, h 14 Grove—phone 1330
MERIWETHER HOSPITAL (private), 24 Grove—phone 233, Dr F T Meriwether, propr, Miss N F Pitts supt
 Meriwether Margaret Miss, h 14 Grove
 Meriwether Wm, h 14 Grove
 Merrell Elzy E, driver, h 41 Atkin
 Merrell Flora Miss, saleslady W E Kindley & Co, h 41 Atkin
 Merrell Guthrie, msngr W U T, h 319 w Haywood
 Merrell Jesse E (Matilda), h 41 Atkin
 Merrell Percy A, slsmn H T Rogers, h 41 Atkin
 Merrell Wade F, h 41 Atkin
MERRELL WM E (Etta), genl mdse 319 w Haywood h same
MERRELL see also **MERRILL**

BIG 400 PRESSING CLUB Prices Always Right

Phone 1517

Ontos Building, North Pack Sq. (Basement)

Ladies' Gentlemen's and Youths' Clothing. Party and Ball Dresses, Seal Skin Sacques, Opera Cloaks, Velvet Cloaks and Dresses cleaned without ripping. Clothing of all kinds

ELECTRIC FIXTURES

Art Glass Domes Reading Lamps

PIEDMONT ELECTRIC CO.

64 Patton Avenue

ASHEVILLE, - N. C.

ASHEVILLE [1910] DIRECTORY

277

MERRICK DUFF (Charlotte W), (Merrick & Barnard), h 312 Motford av—phone 189

*Merrick Jno, pres N C Mut Provident Assn, res Durham, N C

MERRICK & BARNARD, (Duff Merrick & Alfred S Barnard), attys at law, 16 Patton av (will return to Legal Bldg)—phone 85

Merrill Annie L Miss, stengr J F Glenn, h 44 Furman av

Merrill Bertha Miss, maid 5 Angle, Biltmore

Merrill Clifton, electrn, bds 50 Montford av

Merrill E M, h Weaverville

Merrill Gertrude E, cashr Bon Marche, h 44 Furman av

Merrill Julia Mrs, emp Cotton Mill, h 11 Factory Hill

Merrill Theodosia, wid David L, h 44 Furman av

Merrill Willie Miss, clk G W Jenkins, h 66 s Main

MERRILL see **MERRELL**

Merrimon Elizabeth Miss, h 112 Merrimon av

Merrimon Emory H (Augusta), atty at law 74 Haywood, h same

Merrimon Houston, clk, h 300 s French Broad av

MERRIMON JAMES G (Blanche S), atty at law and notary, rms 9-10-11 Harkins Bldg—phone 343, h W Asheville—phone 1361

Merrimon James H, atty at law, 9-11 Harkins Bldg, h 300 s French Broad av

Merrimon Louise A Miss, phys 74 Haywood, h same

Merrimon Mary Miss, h 112 Merrimon av

Merrimon Nancy Miss, h 300 s French Broad av

Messer Jno (Hattie), tanner, h 4 Tannery

Messer Ransom, flgmn, bds 480 Depot

Messer W M, condr Sou Ry

Messer Wm R (Lula), police, h 166 Asheland av

Messler Carl H, student, h 162 Charlotte

MESSLER FREDERICK M (Mary), business mngr The Asheville Gazette-News, h 162 Charlotte—phone 1019

Messmore Bunn (Edna), musician, tailor S T Logan

Metcalf Chas, emp Asheville Carpet House, h 52 Woodfin

Metcalf Jno, driver, W P Black

Metcalf Zeb, lab, bds 502 w Haywood

Metcalf F A (Bird), fotogr, h 37 Woodfin

*Metcalf Peter (Julia), lab, h W Asheville

*Metcalf Sallie L, h W Asheville

METCALFE see also **MEDCALF**

Methodist Protestant Church, services held in Y M C A Bldg, Rev J S Williams, pastor

Methodist Mission Sunday School, 5 Tannery

BIGGEST
BUSIEST
EST

**Asheville
Steam
Laundry**

PHONE 95

43 to 47
W. College St.

**SEE
Asheville
Dray, Fuel
and
Construction
Company**

IF YOU WANT ANYTHING
HAULED

**THEY HAUL
ANYTHING**

Household Goods, Pianos,
Safes, Boilers, Engines,
and heavy weights

GRADING

Wood and Kindling

PINKIES 223 and 645

11 N.W. Pack Sp.

Asheville Wholesale Drug Company

INCORPORATED

365-7-9 Depot St.

Telephone 1042.

ASHEVILLE, N. C.

Wholesale Druggists

AND

Manufacturing Chemists



W. A. WEBB & SON

Livery, Feed and Sale Stable

40 College Street, Opp. Square

PHONE 1463

278

ASHEVILLE [1910] DIRECTORY

**UNION
PLUMBING
COMPANY**

**P
L
U
M
B
I
N
G**

7 S.
LEXINGTON
AVENUE

Phone 432

Metropolitan Life Ins Co, 303-304 Oates Bldg, J V Martin, supt

Metz Catherine Miss, h Chunn's Cove (R F D 2)

*Metz Jesse (Ella), lab, h 241 n Main

Metz Joseph (Rhoda), farmer, h Chunn's Cove (R F D 2)

Metz Martha, wid Thos M, h Chunn's Cove (R F D 2)

Meyers Belle Mrs, clk, h Maurisania Heights, Kenilworth

Meyers Morris (Belle), slsmn, h Maurisania Heights, Kenilworth

MEYERS see also **MYERS**

Michael Edgar, h 35 Ora

Michael Frank A (Lena), cashr Sou Exp Co, h 54 Vance

*Michael Lelia, h 119 Mountain

*Michael Lizzie J, tchr Catholic Hill Schl, h 77 Mountain

*Michael Sylvester (Lizzie J), tchr, h 77 Mountain

Michael Thelma Miss, h 35 Ora

Michael Willard E (Alda), driver Mtn City Ldy, h 35 Ora

Michales Jas (Perninner), carp, h W Asheville (R F D 3)

Michalov Daniel, clk Isaac Michalov, h 199 Asheland av

Michalov Isaac (Sarah), grocer 33 College, h 199 Asheland av

MICHALOV ABRAM (Jennie), groceries 15 Furman av, h 204 College

Michalov Daniel, student, h 45 Montford av

Michalov Louis (Annie), slsmn, h 80 Cherry

Michalov Solomon H (Jennie), (National Mercantile Co), and propr I X L Dept Store, h 45 Montford av

*Mickens James, ashpit cleaner Sou Ry, h 45 Wallach

Middleton Maude C, wid Caleb, h 17 Montford av

Middleton Terrell F (Bonnie), motormn St Ry, h 174 Asheland

Mildred E Sherwood Home (private sanitarium), 167 s French Broad av, Miss Mildred Sherwood, propr

Miles Fannie Mrs, clk W E Kindley & Co, h Commercial Hotel

Miles Roy, barber J W Jakes, bds 102 Ralph

Milfoil Cottage, Albemarle Park

Milholland Lester A (C Belle), (Milholland & Lipe), h 1 Biltmore rd, Biltmore

Milholland & Lipe, (L A Milholland, J S Lipe), grocers, Biltmore rd, S Biltmore

Military Companies (see Miscellaneous)

Millard Charlton C (Grace), sec-treas The Millard Livery Co, h Proximity Park

MILLARD D RALPH, L L B, atty at law and notary, rm 16 New Sondley Bldg—phone 1302, h Battery Park Lodge—phone 1274

**STEAM
LAUNDRY**

"Sanitation and Satisfactory Service" are our chief aims for our Patrons

**MOUNTAIN
CITY LAUNDRY**

30 N.
Lexington Av

PHONE 426

REAL ESTATE & RENTAL AGENTS

WE MAKE A SPECIALTY OF HANDLING
NEGRO TENEMENT PROPERTY

Our Office is in the Y. M. I. Bldg.

P. J. SWEPSON & CO'

We Report Monthly

We Guarantee Satisfaction

PHONE 762

The S. & W. H. Northrop Lumber Co., Inc.

Manufacturers, Wholesalers and Exporters of Yellow Pine Lumber and Shingles

STEWART M. WOODWARD, Pres.
J. L. ROBERTSON, Vice-Pres & Treas.

WILMINGTON, N. C.

OFFICE, YARDS and WHARF
Queen, Surry and Castle Street

ASHEVILLE [1910] DIRECTORY

279

- Millard Herbert R, pres The Millard Livery Co, h Battery Park Lodge
 Millard Josephine, wid E L, h Battery Park Lodge
 Millard Livery Co (Inc), 31-35 n Main; H R Millard, pres; C C Millard, sec-treas
 Millender Chas W, student, h Pearson Drive, opp Watauga
 Millender Margaret Miss, h Pearson Drive, opp Watauga
 Millender Marion C (Mary), phys The Haltheron 29 Haywood h Pearson Drive, opp Watauga
 Miller Albert E, solr, h Kimberly pl
 Miller Alice Miss, h 103 Depot
 *Miller Alonzo, butler J P Sawyer
 Miller Anna C Mrs, h 14 s Spruce
 Miller Anna F, wid W H, h Kimberley p
 Miller Annie Miss, h 77 East
 *Miller Arthur, lab Sou Ry, n Clayton Hill
 *Miller Bessie, domestic, h 23 McDowell
 Miller Canty P (Lucy), condr St Ry, h 59 Planton
 Miller Carrie E Mrs, h 90 Starves av

CUTS

MAURICE JOYCE ENGRAVING CO.
WASHINGTON, D. C.

- Miller Carrie V Miss, h 279 College
 Miller Chas D (Miller's Grocery), h 161 s Main
 Miller Chas F, signm Sou Ry, bds 519 Depot
 Miller Clarence, clk, h 77 East
 Miller Claudius H (Lula), mnfr cement products and agt Maryland Life Ins Co, 14 n Spruce, h same
 *Miller Cleveland (Sarah), janitor, n 85 McDowell
 Miller Corrie Miss, h 32 Vance
 Miller Cyrus H (Lula), motormn Ash Elec Co, h 51 Blanton
 Miller David U (Mary), carp, h 103 Depot
 Miller David W (Dora E), (Ashev Stove & Casting Works), h 8 Gaston
 Miller Douglas M, h 14 s Spruce
 Miller E Hilliard, slsman, h 24 n Spruce
 *Miller Edna, h 11 Clearmons
 *Miller Elias, lab, rms 55 Depot
 Miller Elizabeth Miss, student, h 171 Montford av
 Miller Ellen Mrs, saleslady Bon Marche, h 26 Bennett
 Miller Emma Mrs, propr The Gables, n 32 s French Broad av

Ranges

Gas Asheville Electric Co.

PHONE 69

LaBarbe, Moale & Chiles

Real Estate and Rental Agents

27 Patton Ave. PHONE 661

City and Suburban Property.

FARMS and TIMBER LANDS

CLUB CAFE AND CANDY KITCHEN

The Place for Refreshments

The Cleanest and Most Sanitary Ice Cream Manufacturing Plant in North Carolina
Phone 110 Prompt Family Delivery 21 Haywood Street

280

ASHEVILLE [1910] DIRECTORY

IMPERIAL

SICK AND ACCIDENT INSURANCE CO.

31-33 American Nat'l Bank Bldg.

Phone 495

GAY GREEN, President
A. W. EK, Secretary
J. P. STARNES, Gen'l Mgr.

- MILLER ERNEST H (Carrie E), sec-treas Knoxville and Piedmont Directory Cos, office 11 Maxwellton Bldg, 40-42 Patton av, h 90 Starnes av—phone 1473
 Miller Eulyses S (Mollie), h 63 Cumberland av
 Miller Eva Miss, elocutionist, h 36 Vance
 Miller Fannie Miss, h 77 East
 Miller Florence G Miss, student, h 171 Montford av
 Miller Francis, gro 244 College, h 270 same
 Miller Frank, lab Biltmore Estate, h same
 Miller Frank B (Emma), contr, h 32 s French Broad av
 *Miller Garfield, lab, bds 11 Haid
 Miller George, h 77 East
 Miller's Grocery (Chas D and Mrs Lula Miller), grocers 161 s Main
 Miller Harlie E (Della), h 49 Hall
 MILLER HARMON A. (Florence G), (Ashev Coal Co), and treas and genl mgr: Carolina Coal & Ice Co and v-pres Board of Trade, h 171 Montford av—phone 430
 Miller Harney, mngr W S Ray
 Miller Hattie Miss, stngcr bds 65 s Main
 Miller Herbert, cashr W E Kindley & Co, bds 37 Hiawassee
 Miller Hershel (Tina), farmer, h Chunn's Cove (RFD 2)
 Miller Horace W, student, h 171 Montford av
 Miller Hugh (Julia), slsmn McConnell Bros, h W Asheville
 *Miller Ida, domestic 173 Chestnut
 Miller Ina C, wid Henry, h 14 s Spruce
 Miller Isaac, clk I Swartzberg, h 83 Starnes
 Miller J Drayton (Maggie L), cashr Sou Ry, h 91 Asheland av
 Miller J H, painter R L Fitzpatrick & Son, h Biltmore
 Miller Jacob H, trav slsmn, h 31 Josephine
 Miller Jas, driver, h 77 East
 *Miller Jac (Ella), driver P W Lowe & Co, h 40 Davidson
 Miller Jas A (Laura), carp, h 59 Fenland
 Miller Jas E, student, h 24 n Spruce
 *Miller Jasper (Edna), mngr Greenlee & Loder, h 64 Valley
 *Miller Jessie, cook, h 48 Davidson
 Miller Jno, emp Biltmore Estate, h same
 *Miller Jno, car cleaner, bds 177 Depot
 Miller Jno A, lab, h Grace (RFD 1)
 Miller Jno C, clk J P Maloney, h Church st
 *Miller Joseph (Rebecca), butler, 27 Charlotte
 Miller Julius A (Amanda), guitar manfr Chunn's Cove, h same
 Miller Junie Miss, saleslady S H Kress & Co, h Biltmore
 Miller Kate, wid Jacob, dressmkr (r) 35 n Spruce, h same
 Miller Laura M Mrs, boarding 59 Fenland, h same

J. C. McPHERSON
SLATE AND TIN ROOFING
Galvanized Iron Work - Hot Air Furnaces
87 E. COLLEGE STREET

PLUMBING
STEAM AND HOT WATER
HEATING
PHONE 158

**2000
LBS. IN
EVERY
T O N**

SOUTHERN COAL CO.

**In Every Grade the Best Only
Phone 114 No. 14 N. Pack Square**

Coal

ASHEVILLE [1910] DIRECTORY

281

Miller Lavada Mrs, tchr Home Indus Schl, rms same
Miller Lawrence G (Lucy), driver Anandale Dairy, h w Asheville
Miller Lawrence, clk, h West Asheville (R F D 3)
*Miller Lawson (Sarah), grocer 49 Mountain, h 81 Pine
Miller Lee, fireman Sou Ry
*Miller Lee, lab, h 57 Sycamore
Miller Lela E Miss, tchr, h W Asheville (R F D 3)
*Miller Lelia, h 28 Velvet
Miller Lila, smstrs Greene & Co, h 77 East
Miller Lillian Miss, h 31 Josephine
Miller Lucius C, cabtmkr Biltmore Estate, h Biltmore
Miller Lula, wid Jno (Miller's Grocery), h 161 s Main
*Miller Lulu, cook 173 Chestnut
Miller M L, brakeman Sou Ry
Miller Mabel V Miss, student, h 26 Bennett
Miller Mabelle Miss, tchr penmanship City Schls
*Miller Maggie, cook, h 48 Davidson
Miller Mamie Miss, h 166 Asheland av
Miller Manson, carp, rms 7-9 Patton av
Miller Margaret Mrs, mnfrs agt 9 Short, h same
Miller Marie Miss, h 31 Josephine
Miller Marion L (Mary), lab, h 1 Summit, S Biltmore
*Miller Mary, laundress, h 28 Hildebrand
Miller Mary E, wid Chas, boarding 36 Vance, h same
Miller Mary E, wid N R, h 77 East
Miller Mary J Miss, nurse 93 College, bds same
Miller May Mrs, filler R S Smathers, h 44 Depot
Miller Minnie Miss, smstrs Greene & Co, h 77 East
Miller Murrin L, lab, h Biltmore
Miller Norma Miss, h 32 s French Broad av
Miller Otis A (Ellen P), artist, h 26 Bennett
Miller P Augustus (Ella M), tinner, h 145 Poplar
Miller Paul H, clk, h 14 s Spruce
*Miller Rebecca, cook 27 Charlotte
*Miller Rena, h 48 Davidson
*Miller Reuben (Jennie), driver R L Fitzpatrick & Son, 90 s
Beaumont
Miller Rex, student, h 63 Cumberland av
MILLER-RICE PAINT CO (The), (Inc), 25 s Main; Sam'l
O Bradley, genl mngr-treas; Bennett H Emory, v-pres-
sec (see back cover)
Miller Richard, driver Excel Paint & Paper House
Miller Richard A, clk, h 59 Penland
Miller Robt M (Nellie), clk Brown, Northup & Co, h W Asheville
Miller Roy P, student, h W Asheville

If it is an

AUTO

Telephone
1633

Shetland Ponies
For Hire

RIDING
OR
DRIVING

C. L. MEARS

26

S. Lexington
AVENUE

LOGAN

MERCHANT

TAILOR

14 N. Pack Sq.

Phone 797

Meats

Kiibler & Whitehead

CITY MARKET. PHONES, 195 AND 694

THE LIFE INSURANCE COMPANY OF VIRGINIA

IS The OLDEST Southern Life Insurance Company
 The LARGEST and STRONGEST Southern Life Insurance Company
 The PIONEER Southern Industrial Life Insurance Company

A. R. GOODWYN, Superintendent -1- Maxwellton Building -1- ASHEVILLE, N. C.

282

ASHEVILLE [1910] DIRECTORY

Agents for

**HUDSON
 AND
 ELCO
 Bicycles**

F. J. NEVERCEL

47 W. COLLEGE

Miller S Frank (Lillian), carp, h (r) 334 Depot
 Miller Sarah E Mrs, h 49 Hill
 *Miller Schofield (Corrie), driver Chambers & Weaver, h S Asheville
 Miller Sinie H (Docia), gro 40 Mountain, h 16 Marjorie
 Miller Sylvester, fireman Mtn City Ldy, h Woolsey
 Miller T Carlisle, asst ticket agt Sou Ry, dist Passngr agt, h 183 Woodfin
 Miller Terry E Miss, h 59 Penland
 Miller Texie, wid J N, rms 44 Depot
 Miller Thos H (Martha), clk, h W Asheville (R F D 3)
 Miller Ulysses S (Mollie E), v-pres Brown-Miller Shoe Co, h 63 Cumberland av
 *Miller Victoria, h 131 Roberts
 Miller Virginia G Miss, h 171 Montford av
 Miller Wm D (Mary), carp, h W Asheville (R F D 3)
 Millett R C, flgmn Sou Ry
 Milligan Elizabeth, wid Saml, h 144 Cumberland av
 Milligan Jas M, U S Marshall, res Greensboro, N C
 *Millin Mack, lab, h 111 Short Valley

MILLINDER see MILLENDER

Mills Albert H (Bessie), sec-treas Ashev China Co (Inc), h 21 Cortland av
 *Mills Alice, laundress, h 42 Davidson
 *Mills Andrew, lab, h S Asheville
 *Mills Bennie, cook, h Biltmore rd, S Biltmore
 Mills Bettie Mrs, boarding 511 w Haywood, h same
 *Mills Bido, brkmn Sou Ry
 Mills C Edgar (Frances), clk M V Moore, h 109 Asheland av
 Mills Columbus (Jane), lab, h 20 Pearson Drive
 Mills Columbus M (Celeste), real estate, h 55 Cumberland av
 *Mills Converse (Hattie), driver, h 26 Gudger
 Mills Elizabeth Miss, dressmkr 207 Haywood, rms same
 *Mills Elva, cook, h (r) 303 Asheland av
 Mills Grover E, student, h 511 w Haywood
 Mills Jesse R (Dossie), clk M D Long, h 12 Green
 Mills Lillie Miss, weaver, h W Asheville (R F D 3)
 *Mills Mack (Mary), lab, h 21 Catholic av
 Mills Maud E Miss, manicurist, h 55 Cumberland av
 *Mills Millie, chambermaid 251 Pearson Drive
 Mills Moses, clk M D Long, h 511 w Haywood
 *Mills Myra, dom 199 College
 Mills Myrtle Miss, h 55 Cumberland av
 Mills Nicholas B (Pettice), clk MacKay's, h 55 Cumberland av

**THE
 MOORE
 PLUMBING
 COMPANY**

16 N. Pack Sq.

PHONE 1025

**Sanitary
 Plumbing
 General Tin
 and
 Metal Work
 Hot Air
 Furnaces**

**J. S. MOSSELLER, THE EXPERT SAFE OPENER
 GUN AND LOCKSMITH**

REPAIR WORK---Musical Instruments, Phonographs, etc., Keys made and fitted, Barbers' Tools, Horse Clippers, all kinds of Cutlery and Lawn Mowers sharpened and repaired equal to new. A trial will convince
13 College Street -1- Second Hand Lawn Mowers and Locks for sale CHEAP

ALL KINDS
HARDWOOD LUMBER

ENGLISH LUMBER CO.

PHONE
321

ASHEVILLE [1910] DIRECTORY

283

- MILLS OTIS C** (Grace), (Mills & McGehee), h 55 Cumberland av—phone 396
Mills Pearle Miss, h 55 Cumberland av
*Mills Richard (Estelle M), plstr, h 10 Seney
Mills Richard F, stonectr, h 16 Eagle
Mills Roy C (Salina), emp Cotton Mill, h 40 Buxton
Mills Sallie, laundress, h 17 Wallach
Mills Sarah A, wid Wm B, h W Asheville (R F D 3)
Mills Wm (Rebecca), emp Cotton Mill, h W Asheville (R D 3)
Mills Wm M (Bettie), soft drinks Lexington av nr Hiawasee, h 511 w Haywood
Mills Winnie, cook, h 32 Davidson
MILLS & McGEHEE (O C Mills, M E McGehee), (Ashev Real Estate Co), 6 n Pack Sq—phone 396 (see p —)
Milton Frank, driver Mtn City Ldy, h 44 Charlotte
*Mims Daniel (Ida), lab, h 1 Eagle
Mims Wm (Ida), carp, h 10 West
Minakuchi Yutaka Rev (Olivia), h 372 Montford av
Minor Louise G, wid Jno, mngr Tea and Grill Room Woman's Exchange, h 77 Montford av
Mineral Springs Dairy, Woolsey (R F D 1)
Mingus Thos M, switchman Sou Ry, h 164 Bartlett
Minor Chas L (Mary V), physician, Ashev Club Bldg, h 61 n French Broad av
Minton Archie M, clk, h 130 Broad
Minton Jno, clk, h 130 Broad
*Mintz Henry (Vira), porter, h 39 Sycamore
*Mintz Nathaniel, bellman, h 141 Valley
Minus Melton S, condr Sou Ry, bds Montford Hotel
Minus Wm W (Maggie), carp, rms 29 Depot
Misenheimer (The), boarding 79 Asheland av, Mrs Susan Misenheimer, propr
Misenheimer A Locke, condr Sou Ry, bds Montford Hotel
Misenheimer David W (Susan), h 79 Asheland av
Misenheimer Ethel Miss, h 79 Asheland av
Misenheimer Geo W (Lou A), watchman English Lbr Co, h 104 Bartlett
Misenheimer Grover G, fireman Sou Ry, h 79 Asheland av
Misenheimer Luther C, student, h 79 Asheland av
Misenheimer Susan Mrs propr The Misenheimer h 79 Asheland
*Misher Wm (Maggie), lab, h 71 Black
Miskelly Elsie Miss, h 82 Woodfin
Miskelly Jno H (Clara), h 82 Woodfin
Mission Hospital, Charlotte cor Woodfin, Miss P Laxton supt
Missroon C P Miss, bds 192 Chestnut

Asheville

**Pepsi-Cola
Bottling Co.**

**102 Patton Ave.
PHONE 271**

**Bottlers and
Distributors of**



For the Trade

**Feed the Nerves
Aids Digestion
REFRESHING
INVIGORATING**

Brownhurst Greenhouses

MURDOCK AVE., Near The Manor
Phone 497
E. E. BROWN, Proprietor

CUT FLOWERS, Decorative and Bedding Plants

CAROLINA
"M. & W.
INDIAN"
PROMPT DELIVERY

COAL

& ICE CO.
PHONE 130
23 PATTON AV.
WEIGHTS ACCURATE

Asheville Livery Company

JOE J. KAELIN, Manager, Successors to NEW YORK LIVERY COMPANY

HIGH CLASS LIVERY. Open Day and Night. Phone 104. 9-11-13 S. Lexington Ave.

284

ASHEVILLE [1910] DIRECTORY

- Mitchell Allen, packer, h W Asheville (R F D 3)
Mitchell Annie Miss, student, h nr Hendersonville rd (R D 3)
Mitchell Beulah Miss, h W Asheville (R F D 3)
Mitchell Carrie C, wid Donald, propr No 1 Aston Place, h 37 Church
MITCHELL CHAS A, prin Asheville School, Haywood rd, 5 miles w of City—phone 664
*Mitchell Clara, cook 76 n Liberty
Mitchell David F (Annie), carp, h W Asheville (R F D 3)
*Mitchell David J (Matilda), lab Winyah San, h 84 Baird
Mitchell Emory M (Cora), county jailor, h 26 Marjorie
Mitchell Fredk, clk J S Fullam, h W Asheville (R F D 3)
Mitchell Frederick E (Rachel), (Hodges, Mitchell & Reynolds), h 389 Montford av
Mitchell Fredk W, student, h nr Hendersonville rd (R F D 3)
*Mitchell Hager, cook 221 Pearson Drive
*Mitchell Harriet, h W Asheville (R F D 3)
Mitchell Hassie Miss, h 62 Josephine
Mitchell Helen Miss, h 132 w Chestnut
*Mitchell Henry, lab, bds 46 Pearson Drive
*Mitchell Hester, h 3 Eagle
Mitchell Jas A, student, h 389 Montford av
Mitchell James B Miss, emp Hackney & Moale Co, h W Ashev
Mitchell Jno W, driver Swannanoa Ldy
Mitchell Lelia Miss, folder Inland Press, h 40 East
Mitchell Reuben W, tchr, h 132 w Chestnut
Mitchell Robt, printer Hackney & Moale Co, h w Asheville
Mitchell Stanley, Student, h 132 w Chestnut
Mitchell T Jefferson (Ada), engrn Ashev Elec Co, h w Ashev
Mitchell T Lee (Emma), carp, h 62 Josephine
Mitchell Thos J, city market kpr, h 40 East
Mitchell Ward C, painter, bds 5 Starnes av
*Mitchell Wm, bellman, h 47 Circle
Mitchell Willie Miss, student, h W Asheville
MOALE PHILIP R (Laura M), (La Barbe, Moale & Chiles, v-pres Sunset Park Ry Co and Piedmont Directory Co, sec-treas Hackney & Moale Co and McEwen Lumber Co h 28 Border—phone 330
*Moblett Mary, cook, h 39 Buttrick
Mobley Annie S Miss, tchr, h 24 Soco
Mobley Kate M, wid Geo, h 24 Soco
Model School, (see Normal & Collegiate Institute)
Moench Theo M, tchr, Ashev Schl, rms same
*Moffett Joseph (Dotha), lab, h 2 Black
*Mollor Logan (Euginia), janitor, h 114 (113) Mountain

Send Postal or Telephone **BIG 400 PRESSING CLUB**

ates Building, N. Pack Sq., Basement.

PROMPT SERVICE, BEST WORK

Phone 1517

Cleaning of all kinds of goods, Cloakings, Cassimeres, Stockinettes, Worsted
Suits, etc. : **FRAZIER & THOMPSON, Proprietors**

Monday Chas. barber, h 386 Depot
 Monday Chas U (Nellie), R F D Carrier, h 76 Ralph
 Monday Lee C (Nettie), foreman, h w Asheville
 Monday Nellie J, sub carrier R F D
 Monday Samantha S, wid A C, grocer 382 Depot, h same
MONDAY see also **MUNDAY**
MONEYHAM see **MOONEYHAM**
 Monger Lumber Co 34 Amer Natl Bank Bldg J M Burns mngr
 Monger Timothy, (Monger Lumber Co), h Dayton, Va
 Monk Fred (Emma), carp, h 24 Roberts
 Monroe Geo A (Annie), painter, h 1 Spring
 Monroe Jno H (Lillie M), clk Sou Ry, h 127 Park av
MONROE see also **MUNROE**
 Montague Loan Co, 12 n Pack Sq (2d fl), W P Brown atty
MONTAGUE MFG CO, planing mill, sash, blinds, doors, 9th
 and Arch sts, Richmond, Va; Stewart M Woodward, pres;
 Jas L Phippen, secy-treas (see top lines and bet pages 188
 and 189)
 Monteath Arch D (Brown & Monteath), h 29 Blanton
 Monteath Jno H, restaur nr Smith's bridge W Ashev h same
 Monteath Robt G (Catherine), h 304 College
 Monteath Susan, wid W M, h 29 Blanton
 Monteath Elisha L (Ella), boarding 17½ n Main, h same
 Montford Avenue School, 80 Montford av; W W Matney prin
 Montford Hotel, 372 Depot; W E Barnett, propr
 Montford Park, Montford av cor Panola
 Montford Quarry, Montford, Balfour Quarry Co, proprs
 *Montgomery Alice, cook 166 s French Broad av
 *Montgomery Pauline, h 16 Richard
 Montgomery S R, h 254 Cumberland av
 *Montgomery Taylor, lab, h (r) 6 Short Pine
 Montgomery W Scott, engrn Sou Ry, bds 102 Ralph
 *Montgomery Wm, janitor Medical Bldg, bds 28 Campbell
 Moody Benj F (Mary J), lab, h 417 n Main
 Moody Bessie E Miss, tchr Orange St Schl, h Chunn's Cove
 Moody Chas W, clk W C Moody & Son, h 327 s Main
 Moody Cornelius W (W C Moody & Son), 327 s Main
 Moody D W, flagman Sou Ry
 Moody Eleanor W, wid Chas E, truck gardener Chunn's Cove,
 (R F D 2), h same
 Moody Harland M (Alice), trav slsmn, h 83 Elizabeth
 Moody Isaac, lab, h 417 n Main
 Moody Jas A, brkmm Sou Ry, bds 519 Depot
 Moody Janet E Miss, h Chunn's Cove (R F D 2)
 Moody Jno E (Effie), sewing mch agt, h 18 Hilliard

BIGGEST
BUSIEST
EST

PHONE 95

Asheville Steam Laundry
43 to 47 W. College

Phones 223 and 645

Asheville Dry, Fuel and Construction Co.

A
S
H
E
V
I
L
L
E
D

Asheville Dry, Fuel and Construction Co.

11 N. W. Pack Sq.

Asheville Wholesale Drug Company

INCORPORATED

365-7-9 Depot St.

Telephone 1842.

ASHEVILLE, N. C.

Wholesale Druggists

AND

Manufacturing Chemists



W. A. WEBB & SON

Livery, Feed and Sale Stable

40 College Street, Opp. Square

PHONE 1463

286

ASHEVILLE [1910] DIRECTORY

**UNION
PLUMBING
COMPANY**

**STEAM AND
HOT WATER
HEATING**

**7
S. LEXINGTON
AVENUE**

Phone 422

Moody Robt, drug clk Smith's Drug Store, h 94 College
 Moody Saml W (Estelle), clk, h 24 Spring
 Moody Toney W (Lillian), flgmn Sou Ry, bds 436 s French
 Broad av
 Moody W C & Son (W C and C W), grocers 326 s Main
 Moody Wm, lab, bds 32 Catawba
 Moody Wm C (Josephine), (W C Moody & Son), h 327 s Main
 Moody Wm H, clk W C Moody & Son, h 327 s Main
 *Moon Wm (Lizzie), lab, h 89 Black
 Mooney Jonathan, h 4 Frederick
 Mooneyham Daniel F, trucker Sou Ry, h 61 Tiernan
 Mooneyham Daniel A (Nannie), emp Sou Ry, h 71 Tiernan
 Mooneyham Ernest, stage mngr, h 35 Blanton
 Mooneyham Harriett L, wid I C, h 35 Blanton
 Mooneyham Leonard, student, h 71 Tiernan
 Mooneyham Mattie Miss, h 35 Blanton
 Mooneyham Maude Miss, h 61 Tiernan
 Mooneyham Wm T (Mary), engr, h 61 Tiernan

MOONEYHAM also MONEYHAM

*Moore A M, sec-treas N C Mut P Assn, res Durham, N C
 Moore Abbie Miss, houskpr Winyah Sanitarium, rms same
 *Moore Ada, h 20 Aston
 *Moore Addie, maid 3 Cumberland Circle
 Moore Albert S (Sarah), engrn Sou Ry, h 495 w Haywood
 *Moore Alice, h 23 Hill
 Moore Amanda Mrs, nurse 26 Clyde, h same
 Moore Amy E Miss, h 41 Victoria rd
 Moore Andrew J (Mary), car repr Sou Ry, h 52 Veiv
 Moore Anna Miss, h 33 Starnes av
 *Moore Anna, h 23 Hill
 *Moore Archibald (Hattie), cook Glen Rock, h Louis nr Depot
 *Moore Arthur (Emma), lab, h 176 Hill
 Moore Bettie H Miss, bkkpr The Ash Gazette-News, h 17 East
 Moore Birtie, wid Ulysses, h 35 Hall
 Moore C Bascom (Sallie K), stamp dep U S Int Revenue dept,
 h Main cor North
 *Moore Callie, h 11 Weaver
 Moore Chas A (Lucia E), (Moore & Rollins), h 156 Merrimon
 *Moore Clem (Louvenia), elev opr Oates Bldg, h 64 Black-
 wells' al
 *Moore David D Rev (A M E Zion), bds 48 McDowell
 *Moore D G Rev, pastor S Ashev A M E Zion Ch, h S Bilt
 *Moore David (Mary), h 112 Black
 *Moore Dennis, janitor Meriwether Bldg, h 18 Cumberland av
 Moore E Dayton (Annie A), baggage agt Sou Ry, h 6 Phifer

**STEAM
LAUNDRY**

"Sanitation and
Satisfactory Ser-
vice" are our
chief aims for
our Patrons

**MOUNTAIN
CITY LAUNDRY**

**30 N.
Lexington Av**

PHONE 426

Asheville & East Tennessee R. R.

WEAVERVILLE LINE

for Mars Hill, Democrat and Barnardsville.

Cars leave Pack Square in Asheville at
 convenient intervals for Reem's Creek and
 Weaverville, connecting with daily stages

Office. No. 7 North MAIN STREET

**Yellow Pine
White Pine
Hardwoods**

See between pages 188-189

LUMBER

WOODWARD & SON

NINTH AND ARCH STREETS

Richmond, Virginia



ASHEVILLE [1910] DIRECTORY

287

Moore Edwd B (Ella), slsmn W L Moore, h 235 Chestnut
 Moore Edwin W (Amanda V), barber 418 Depot, h 26 Clyde
 Moore Elizabeth J K Miss, art gds 52 Patton av, h 27 Border
 Moore Eugene, engr, h Kenilworth
 Moore Eva Miss, h 49 s French Broad av
 *Moore Frank, lab, h 322 Asheland av
 Moore Fredk H, tailor S T Logan, rms 15 Harkins Bldg
 *Moore General L (Lucy), butler 49 Zillicoa
 *Moore Geo (Jennie), plstr 25 Oakdale av, h same
 Moore Helen Miss, h 25 n Liberty
 *Moore Helen, cook 2 Angle, Biltmore
 *Moore Henry (Pearl), h 251 s Beaumont
 *Moore J S G, city collr and organizer Royal Benefit Society,
 h 63 Poplar
MOORE J WALTER (Minnie), (The Moore Plumbing Co),
 h 25 n Liberty
 *Moore Jackson (Jane), lab, h 17 Knob
 Moore Jas, spl msngr P O, h n Main extd
 *Moore Jas, chf cook Battery Park Hotel, h 63 Poplar

**CUTS MAURICE JOYCE
 ENGRAVING CO.
 WASHINGTON, - D. C.**

*Moore Jas, driver Chambers & Weaver, h 17 Atkin
 *Moore Jas, lab, h 21 Ridge
 Moore Jas (Harriet), lab, h Grace (R F D 1)
 *Moore Jas, porter New Windsor Hotel, rms same
 Moore Jas L (Oretha), lather, h W Asheville (R F D 3)
 *Moore Jas K (Regina), driver T G Baird, h 21 Hazzard
 Moore Jas W (Susan), emp Sou Ry, h 13 Buxton
 *Moore Janie, cook, h 4 Brick
 Moore Jno C (Moore & Buckner), and propr Bonny Castle, h
 Woolsey (R F D 1)
 Moore Jno G (Julia A), ins agt, h 17 East
 Moore Jno L (Sarah), engr, h Kenilworth
 *Moore Joseph, driver, h 118 Church
 Moore Joyce D, student, h Main cor North
 Moore L Dow (Lois), eng carp Sou Ry, h W Asheville (R D 3)
 Moore L Y, condr Sou Ry
 *Moore Laura, cook 65 Woodfin
 *Moore Laura, laundress, h 16 Short

ASHEVILLE ELECTRIC COMPANY PHONE 69
St. Ru'y. Electrical Light and Power. Gas

LaBarbe, Moale & Chiles Real Estate and Rental Agents
 27 Patton Ave. PHONE 661
 City and Suburban Property. FARMS and TIMBER LANDS

CLUB CAFE AND CANDY KITCHEN Restaurant,
Ice Cream Parlors, 20th Century Sanitary Soda Water Fountain
CANDY MANUFACTURERS 21 Haywood St. Near Post Office Phone 110

288

ASHEVILLE [1910] DIRECTORY

**I
M
P
E
R
I
A
L**

**SICK AND
ACCIDENT
INSURANCE
CO.**

**31-33 American
Nat'l Bank Bld.
Phone 495**

**GAY GREEN, President
A. W. EK, Secretary
J. P. STARNES, Gen'l Mgr.**

Moore Lester H, yd switchmn Sou Ry
 *Moore Lewis, lab, h 4 Brick
 Moore Lula Miss, h 156 Merrimon av
 Moore Mark (Mary), ins, h 16 s Ann
 Moore Martin L (Sarah), carp, h 43 Chestnut
 *Moore Mary, h 137 Short Valley
 Moore Mary C, wid Hiram, h 187 Charlotte
 Moore Matthew V (Edith C), clothing 11 Patton av, h 110
 Cumberland av
 *Moore Maude, h 63 Poplar
 Moore Pinckney R (Lena R), clk Yuneda Dairy Lunch, h 16
 Starnes pl
MOORE PLUMBING CO (The), (J Walter Moore), 16 n
 Pack Sq—phone 1025 (see side lines)
 Moore Richard B (Mary F), timekpr Sou & Ashev Craggy Ry,
 h 361 s French Broad av
 Moore Robt, fireman Sou Ry, bds 42 Louis
 *Moore Robt (Lucy), hostler, h 215 Depot
 Moore Robt, v-pres-sec Ashev Coal & Lbr Co, h Chunn's Cove
 Moore Susan M Miss, h 43 Chestnut
 Moore Susanna, wid J Newton, h Electric, W Asheville
 Moore Tennie L Miss, maid Clarence Barker Hospital, Bilt
 *Moore Thos (Maggie), brkmn Sou Ry, h 146 Livingston
 *Moore Thos (Mary), cabtnkr, h 40 Pine
 *Moore Thos, driver, h 17 Atkin
 *Moore Thos Jr, emp Green Bros, h 41 s Pine
 Moore Thos B (Viola), condr Sou Ry, h Saluda, N C
 *Moore Thos W, presser Herbert Gordon, rms 1 Eagle
 Moore Wm (Maude), h Woolsey (R F D 1)
 *Moore Wm (Sarah), ashpit cleaner Sou Ry, h (r) 105 Depot
 Moore Wm C, engr Sou Ry, bds Florence Hotel
 Moore Wm E, clk Falk's Music House, h 43 Chestnut
 Moore Wm L (Madeline), furniture 11 w Pack Sq, h 49 s
 French Broad av
 Moore Wm L, yd switchmn Sou Ry
 Moore Wm R, clk Sou Exp Co, bds 9 Louis
 Moore Wm W, supt city carriers P O, h 398 Montford av
 *Moore Zora, laundress, h 17 Atkin
 Moore & Buckner (J C Moore, B T Buckner), blksmiths, 441
 s Main
 Moore & Rollins (Chas A Moore, Thos S Rollins), attys at
 law, rms 1-2-3 Temple Court
 Moorman O P (Lucy E), h 26 Starnes av
 Moormont, 101 Victoria rd
 Moose Terrell V (Ethel), photog, h 91 Starnes av

CONTRACTOR ———— AND ———— BUILDER

STEEL RANGES **J. C. McPHERSON** **37 E. COLLEGE STREET**
PHONE 133

PLUMBING STEAM AND HOT WATER HEATING

COAL

SOUTHERN COAL CO.

We handle only the best in every grade. PROMPT DELIVERY
2000 Pounds in Every Ten.

PHONE
114

14 N. Pack Sq.

ASHEVILLE [1910] DIRECTORY

289

MOOSE see also MORSE

- *Morehead Tiny, cook 181 Bartlett
- Morein Joel (Gertrude), h 146 Charlotte
- *Morgan A Patrick (Maggie), bricklyr, h 37 Seney
- Morgan Alice Miss, author, h 137 Woodfin
- Morgan Annie Miss, tchr, h Biltmore, R F D
- Morgan Bascom F (Irene), condr St Ry, h 104 Asheland av
- Morgan Benj, lab, h 4 Richard
- Morgan Blanche H Mrs, h 153 Cumberland av
- Morgan Candler C (Ida), collr Green Bros, h 120 Depot
- *Morgan Chas (Hattie) lab, h 35 Hill
- *Morgan Ellen, laundress, h 129 Southside av
- *Morgan Ellison, tanner, h 160 Scott
- Morgan Ennis Miss, h 55 Vance
- *Morgan Ernest (Arcenna), h 221 Southside av
- Morgan Geo B (Rosalia), condr St Ry, h 45 Highland
- Morgan Georgia Miss, student, h 55 Vance
- Morgan Georgia Miss, emp Sou Mica Co, h 62 Jefferson Drive
- Morgan Grace Miss, h 92 Jefferson Drive
- Morgan H Luther, clk Ashev Whol Drug Co, bds 13 Buttrick
- *Morgan Hattie, cook, h 140 Church
- Morgan Jas M (Elizabeth), farmer, h W Asheville (R F D 3)
- Morgan Jesse, lab, h 4 Richard
- Morgan Jno (May), collr Green Bros, h 23 Atkinson
- Morgan Jos P (Julian), clk Dunham's Music Hse h 13 Buttrick
- Morgan Juliana Mrs, boarding 13 Buttrick, h same
- Morgan L Pearle Miss, boarding 55 Vance, h same
- Morgan Lonnie W, clk, bds 55 Penland
- Morgan Mabel Miss, h W Asheville (R F D 3)
- Morgan Mae Miss, Sumner Sons & Co, h 68 Haywood
- *Morgan Maggie, dressmkr 37 Seney, h same
- *Morgan Mary, h 87½ Eagle
- Morgan Mattie J Miss, h 13 Buttrick
- Morgan Nancy, wid Stephen W, h 80 Penland
- Morgan R Josephine, wid Jno P, rms 80 Flint
- Morgan Ruth Miss, h 10 Richard
- Morgan Stephen J (Essie), tchr, h 6 Biltmore rd, S Biltmore
- Morgan Weldon (Effie), emp Cotton Mill, h 10 Factory Hill
- Morgan Wm Rev (Mary), (Bapt), h 4 Richard
- Morgan Wm R (Maude), packer T C Smith, h Arlington, W Asheville
- Montell A, tailor S T Logan
- *Morler R Lee, lab, bds 64 Madison av
- Morley Willard A (Hattie), wire chf Ashev Tel & Tel Co, h 68 Penland

If it is an

AUTO

Telephone
1633

Shetland Ponies
For Hire

RIDING
OR
DRIVING

C. L. MEARS

26

S. Lexington
AVENUE

LOGAN

MERCHANT

TAILOR

14 N. Pack Sq.

Phone 797

Poultry

Kiibler & Whitehead

CITY MARKET. PHONES, 195 AND 694

THE LIFE INSURANCE COMPANY OF VIRGINIA

ORGANIZED 1871

Is a regularly organized Life Insurance Company, operating under a Special Charter from the State of Virginia.

Home Office . . . Richmond, Va.

A. R. GOODWYN, Superintendent

Maxwelton Building

Asheville, N. C.

290

ASHEVILLE [1910] DIRECTORY

PRACTICAL

J. WILL KESTERSON
47 W. College Street

GUN and LOOKSMITH

J. WILL KESTERSON
47 W. College Street

Trunks
Umbrellas
Cash Registers
Typewriters
Repaired
Tools Sharpened
All kinds of Keys
Fitted

Mormino Antonio (Mary), confr 13 s Main, h same
 Morrell C W, emp Biltmore Estate, h same
 Morris — bds 9 Louis
 Morris Anna Miss, laundress, h 172 Southside av (2d fl)
 Morris Bertha Miss, maid 428 s Main
 *Morris Bonnie (Lula), lab, h 158 Church
 *Morris Chas A, driver C Sawyer, h 23 Hildebrand
 Morris Eugene R, v-pres The Boston Shoe Store and phys and coroner, 32 Patton av, rms same
 Morris Emma Miss, bds 9 All Souls Crescent, Biltmore
 Morris Emma, wid Thos, bds 9 All Souls Crescent, Biltmore
 *Morris Wm (Mattie), janitor, h 23 Hildebrand
 *Morris Gary (Clara), porter, h 19 Valley
 Morris Gilbert H (Delia), (W H Westall & Co), and sec-treas The Red Cross Undertaking Co, h 147 Asheland av
 Morris Guy H, emp Sou Ry, h 25 Pearle
 Morris Henry P (Mattie), carp, h W Asheville (R F D 3)
 Morris Hilliard L (Nellie V), clk R M S, h 59 Cumberland av
 Morris J Wilbur, emp Sou Ry, h 25 Pearle
 *Morris Jas (Celia), janitor Catholic Hill Schl, h 119 Valley
 *Morris Jno W, h 46 Brick
 Morris L F, baggagemstr Sou Ry
 Morris Lloyd, h 25 Pearle
 *Morris Marie, h 119 Valley
 Morris Nannie L, wid J F, h 25 Pearle
 Morris Roland S (Augusta S), atty, h 306 Chestnut
 Morris Salina E, wid T E, h 25 Pearle
 Morris Saml (Ella), lab, h 170 Southside av (2d fl)
 Morris Thos Jr, h 9 All Souls Crescent, Biltmore
 *Morris Walter, cabtmkr Collins & Williams, h 261 s Main
 Morris Wilbur, water tender Sou Ry, h 25 Pearl
 *Morris Wm (Ellen), h 2 (20) Sorrel al
 Morrison Allen T (Davidson, Bourne & Parker), h 251 Pearson Drive
 Morrison Eleanor V Miss, h 251 Pearson Drive
 Morrison Jas, emp Great Sou Mica Co, h W Asheville
 Morrison Jno (Jane), agt Life Ins Co of Va, h 100 College
 Morrison Nellie Miss, h 251 Pearson Drive
 *Morrison Pincknev, driver, h 133 Roberts
 Morrison Rebecca Miss, dressmkr 72 College, h same
 Morrison Rov, student, h W Asheville (R F D 3)
 Morrison S Ephraim (Mollie), h W Asheville (R F D 3)
MORRISON THEODORE S (Ella), v-pres Wachovia Loan & Trust Co, h 251 Pearson Drive—phone 842

Phone 303

John Cathey

CABINET AND ORNAMENTAL WOOD WORK OF ALL KINDS

UPHOLSTERY

Making Mission Furniture

A Specialty

8 E. College St.

W. A. WARD

10 N. Pack Square Phone 449

ANYTHING ELECTRICAL

Morrison T S & Co (T S Morrison, H D Child, T D Morrison)
agri impts, 80-84 Patton av

Morrison Theo Jr, clk, h 251 Pearson Drive

Morrison Theo D (T S Morrison & Co), h 251 Pearson Drive

Morrow Bronson, watchman, h 9 Buxton

Morrow Catherine, wid Wm F, h 4 Starnes av

*Morrow Cornelius J, meat ctr W M Hill & Co, h 41 Gudger

*Morrow Lemuel E (Maggie), oiler Sou Ry, h 19 Gray

*Morrow Lula, h 19 Gray

Morrow May Miss, h 4 Starnes av

MORROW POLLY E MISS, bkkpr Hackney & Moale Co,
h 4 Starnes av

*Morrow Rebecca, h 19 Gray

Morse Gilbert (Nellie), lab, h 180 Poplar

Morse Isabella Miss, public stengr 20 Haywood

MORSE see also **MOOSE**

Morsell (The), Patton av s w cor Asheland av

Mortimer James H Jr, (Blanche), supt Wm Ritter Lbr Co,
h 70 College

*Morton Thos P (Maria), janitor, h 7 Maiden la

Moseley Jas H (Florence), motorman, h 29 Seney

*Moseley Lucy, cook 227 Cumberland av

*Moseley Nathaniel (Beatrice), soft drinks 11½ Eagle, h Char-
lotte nr Woodfin

Moseley Wm, msngr Sou Ry

***MOSELEY THOS W**, propr Uncle Tom's Pressing Club,
rms 1 Eagle

Moser Fayette, emp Biltmore Estate, h same

Moss Eliza, wid Henry, laundress, h 10 Short Woodfin

Moss Harrison, h Short Woodfin

*Moss Henry (Ella), stonelyr, h 56 Clemmons

*Moss James (Jennie), janitor, h 86 McDowell

Moss James D, opr Sou Ry, h 117 s French Broad av

Moss Lona Miss, h 10 Short Woodfin

MOSSELLER JNO S (Mary H), expert safe, gun and lock-
smith, 13 College, h 36 Spruce (see bottom lines)

MOSSELLER see also **MARSTELLER**

*Mt Zion Baptist Church, Eagle nr Velvet, Rev J R Nelson

***MOUNTAIN CITY MUTUAL INS CO**, 29 Eagle N Mur-
rough, pres; R Wills, v-pres; G Greenlee, 2d v-pres; J A
Wilson, treas; W T Connelly, sec—phone 762

MOUNTAIN CITY STATIONERY CO, news dlrs, post
cards and oriental goods, 23 Patton av—phone 1617; H
M Nahikian, propr

Asheville

Pepsi-Cola
Bottling Co.

102 Patton Ave.

PHONE 271

Bottlers and
Distributors of



For the Trade

Feed the Nerves

Aids Digestion

REFRESHING

INVIGORATING

Brownhurst Greenhouses

MURDOCK AVE., Near The Manor
Phone 497
E. E. BROWN, Proprietor

CUT FLOWERS, Decorative and Bedding Plants

Asheville Livery Company

JOE J. KAELIN, Manager, Successors to NEW YORK LIVERY COMPANY

9-11-13 S. Lexington Ave. Phone 104. Open Day and Night. HIGH CLASS LIVERY.

MOUNTAIN CITY STEAM LAUNDRY (Inc), 30 n Lexington av—phone 426; F M Weaver, pres; Otus Pickelsimer, v-pres; J A Nichols, sec-treas; J H Weaver, mngr (see side lines)

Mountain Meadows Inn, Mountain Meadows, Mrs A D Martin, propr

Mountain Range Dairy, Grace (R F D 1), Lee Hollifield propr

*Mountain St School, 81 Mountain

*Muckelvene Eunice, h 58½ Madison av

*Muckelvene Lewis (Janie), driver, h 58½ Madison av

*Muckelvene Martha, cook, h 58½ Madison av

*Muckelvene Neva, h 58½ Madison av

*Muckelvene Sena, laundress, h 58½ Madison av

Muckner Pearle Miss, tchr, h Weaverville

Mulkey Homer P (Beulah), banker, h 247 Montford av

Mull Robt L (Catherine), bkkpr R L Fitzpatrick & Son, h 105 Bartlett

*Mullen Belle, cook T F Rowland 40 Bartlett

Muller Katherine Miss, student, h 30 Jefferson Drive

Muller Carl, actor, h 16 Charlotte

Muller Eugene, actor, h 16 Charlotte

Muller Louise Miss, h 16 Charlotte

Muller Wm O, bkkpr (Louise), J L Smathers & Sons, h 16 Charlotte

MULLER see also **MILLER**

*Mulligan Wm (Lucy), emp ice plant, h 31 Oakdale av

Mullikin Robt, dispatcher Sou Ry, bds 77 College

Mullins Lee, lab, h Woolsey (R F D 1)

Mulwee Jno (Bertha), lab, h 36 Maiden la

Muncy Roy L (Myrtle), barber, h 15 Chestnut

Munday Elsie Miss, h 203 Merrimon av

MUNDAY see also **MONDAY**

Munroe H C, res Swannanoa Drive

MUNROE see also **MONROE**

Munsey Mary, h 27 Short Valley

Munsey Ray, barber St Charles Barber Shop

Murdoch Clarissa, wid Robt, h 35 Hall

Murdoch David, helper Union Plumbing Co, h 270 S'side av

*Murdoch Edwd A (Lizzie), h 127 Valley

Murdoch Furman P, tinner, h 35 Hall

Murdoch Geo, tinner, h 35 Hall

*Murdoch Chas (Lucy), lab, h 5 Sorrell

Murdoch Jas E (Daisy), police, h 137 Grove

Murdock Victoria Miss, emp Ashev Ldy

Murphy — pumpman Sou Ry, bds 519 Depot

BIG 400 PRESSING CLUB Prices Always Right

Phone 1517

Oates Building, North Pack Sq. (Basement)

Ladies' Gentlemen's and Youths' Clothing. Party and Ball Dresses, Seal Skin Sacques, Opera Cloaks, Velvet Cloaks and Dresses cleaned without ripping. Clothing of all kinds cleaned or dyed without taking apart.

FRAZIER & THOMPSON, Proprs.

TELEPHONES

Batteries,
Wires,
and Supplies
for rural lines

PIEDMONT ELECTRIC COMPANY

64 Patton Avenue

ASHEVILLE, - N. C.

ASHEVILLE [1910] DIRECTORY

293

*Murphy Annie, h 17 Miller
Murphy Catherine Miss, cook, h 46 Reed
Murphy Elizabeth Miss, student, h 398 Montford av
*Murphy Geo, student, h 20 Magnolia av
*Murphy Geo (Ellen), msngr Sou Ry, h 18 Gudger
Murphy Geo R, overseer Ashev Cotton Mills, h 125 Buxton
Murphy Helen Miss, h nr Hendersonville rd, W Ashev (R D 3)
Murphy Jas D (Mary B), atty at law, rms 406-408 Oates Bldg,
h 398 Montford av
*Murphy Jno (Ella), porter Ashev Club, h 48 Pine
*Murphy Jno (Lula), waiter, h 32 Davidson
Murphy Jos, mch opr Gt Sou Mica Co, h 308 Depot
Murphy Jos J (Mary), farmer, h 575 s Main
Murphy Lee, h W Asheville (R F D 3)
*Murphy Mary, dom, h 20 Magnolia av
*Murphy Montreal, h 17 Miller
Murphy Thos, condr Sou Ry, h Salisbury, N C
*Murphy Wm O, student, h 20 Magnolia av
MURRAY GEO A, v-pres Citizens Bank, h 191 Cumberland
Murray Geo R, h 129 Pearson Drive
Murray Jacob D (Myra), trader, h 415 n Main (2d fl)
Murray Jas M, driver, h 10 Ingle
*Murray Jas W Rev (Mollie B), pastor Hopkins Chapel (A
M E Zion), h 215 College
Murray Jno T (Florence), carp, h 180 s Main (2d fl)
Murray Lillian Miss, mill opr, h 58 Avery
Murray Lola Miss, h 58 Avery
Murray Minnie Miss, maid Mrs C C Bartlett 123 w Chestnut
*Murray Noah, lab, h 15 Sorrell
Murray Robt (Jane), mill opr, h 58 Avery
Murray School (public), 46 Tiernan, Mrs M W Williams prin
Murray Sophia Miss, mill opr, h 58 Avery
Murray W Robt, emp Cotton Mill, h 58 Avery
Murray Warner W (Harriett), farmer, h 19 Ingle
Murray Zenine Miss, h 58 Avery
MURRAY see also **MURRY**
*Murrrough Eugene, clk, h 14 Philip
*Murrrough Mary, h 19 Furman av
*Murrrough N, porter C A Raysor
***MURROUGH NOAH** (Agnes), propr Pack Square Cafe and
pres Mtn City Mut Ins Co, h 14 Philip
*Murrrough Sarah, hair dresser, h 19 Furman av
Murry Chas (Jane), h 280 Asheland av
Murry Maggie Miss, h W Asheville (R F D 3)
MURRY see also **MURRAY**

BIGGEST
BUSIEST
BEST

**Asheville
Steam
Laundry**

PHONE 95

43 to 47
W. College St.

SEE
Asheville
Dray, Fuel
and
Construction
Company

IF YOU WANT ANYTHING
HAULED

**THEY HAUL
ANYTHING**

Household Goods, Pianos,
Saws, Boilers, Engines,
and heavy weights

GRADING

Wood and Kindling

PHONES 223 and 645

11 N.W. Pack Sp.

Asheville Wholesale Drug Company

INCORPORATED

365-7-9 Depot St.

Telephone 1042.

ASHEVILLE, N. C.

Wholesale Druggists

AND

Manufacturing Chemists



W. A. WEBB @ SON

Livery, Feed and Sale Stable

40 College Street, Opp. Square

PHONE 1463

294

ASHEVILLE [1910] DIRECTORY

**UNION
PLUMBING
COMPANY**

**P
L
U
M
B
I
N
G**

**78.
LEXINGTON
AVENUE**

Phone 432

Muse Jas W (Mamie), emp Sou Ry, h 51 Tiernan
 Muse Troy, fireman Sou Ry, bds 29 Jefferson Drive
 Musser J Albert, miller, bds Noah Williams, W Asheville
 Mustin Albert R, trav slsmn Mustin-Robertson Co, h 79 Mer-
 rimon av
 Mustin Eli (Laura), v-pres-geul mngr Mustin-Robertson Co,
 h 79 Merrimon av
 Mustin-Robertson Co (Inc), whol grocers 351 Depot; J D
 Robertson, pres; Eli Mustin, v-pres-geul mngr; R F Stev-
 ens, sec-treas
 *Mutual & Provident Assn of Durham, N C, Y M I Bldg
 Myers Blanche Mrs, h 52 Chestnut
 Myers Cordelia Miss, emp Cotton Mill, h 59 Park Sq
 Myers Chas C (Blanche), mchst Sou Ry, h 33 Adams
 Myers Jas F, emp Cotton Mill, h 59 Park Sq
 Myers Kitty S Miss, emp Cotton Mill, h 59 Park Sq
 Myers Marion L (Serena), carp, h 59 Park Sq
 Myers Mary E Miss, h Woolsey av, Woolsey (R F D 1)
 Myers Mary F Mrs, h Woolsey av, Woolsey (R F D 1)
 Myers Myrtle M Miss, bds 26 Furman av
 Myers Perry (Emma), h S Biltmore
 Myers Violet A Miss, emp Cotton Mill, h 59 Park Sq

MYERS also MEYERS

Myrick Janie M Mrs, h 35 Hall
 Myrick Jno B, mchst, h 23 Park av
 Myrick Sarah, wid Emsley P, h W Asheville (R F D 3)

**STEAM
LAUNDRY**

"Sanitation and Satisfactory Service" are our chief aims for our Patrons

**MOUNTAIN
CITY LAUNDRY**

**30 N.
Lexington Av**

PHONE 426

NEED Not Worry About Your BUILDING
See M. A. CREASMAN, Let Him Do It.
Phone 318 ⋆ **Oates Building, Downstairs**

NAHIKIAN H M (Alice), propr Mtn City Stationery Co, h 72 College

Naile O W, car maker Sou Ry

*Nance Della, h 40 Poplar

Nannelf Robt C, agt Ashev Transfer Co, h 401 Southside av

Nash Edmund L (Mary), bkkpr Dr T C Smith, h 64 n Spruce

Nash Ella W, wid Ira W, h 43 Chunn

Nash Geo W (Mary), lab, h 20 Marjorie

Nash Jno D (Paralee), painter R L Fitzpatrick, h 11 Pearle

Nash Mary W Miss, dressmkr 11½ Church, h same

Nash Paralee Mrs, deputy clk Co Reg of Deeds, h 11 Pearle

P. J. SWEPSON & CO. Phone 762

Give Us Your Collections and Watch Results.

REAL ESTATE & RENTAL AGENTS

WE MAKE A SPECIALTY OF HANDLING
NEGRO TENEMENT PROPERTY

Ask any white Real Estate firm in Asheville about us. **Our Office is in the Y. M. I. Bldg.**

Maple Flooring

WOODWARD & SON

RICHMOND, VIRGINIA

See adv. opposite page 188



ASHEVILLE [1910] DIRECTORY

295

Nash Robt, h W Asheville
 National Biscuit Co, 349 Depot, F E Kirkman mngr
 National Cash Register Co, 76½ Patton av
 National Casket Co, mnfrs Riverside Drive, Wm H Donnell,
 mngr
 National Mercantile Co (S H Michalov), whol notions 9 s
 Lexington av
 National Union Ins Co of Pittsburg, Pa, 34 Patton av; Wach-
 ovia L & T Co, agts
 *Nattelnary A N, cook Pack Square Cafe
 Naylor Augustus S (Lola), carpet cleaners 65 Hollywood,
 h same
 *Neal Herbert (Edna), barber, h 29 Rear Depot
 *Neal Mary, h 105 s Beaumont
 *Neal Wm, waiter Battery Park Hotel
NEAL see also **NEIL**
 Neale Philip (Florence), contr, h 68 Penland
 Needham Gertrude E Miss (Needham & Wrightsman), h 271
 Haywood
 Needham Mary C, wid Winford, h 271 Haywood

CUTS MAURICE JOYCE ENGRAVING CO. WASHINGTON, - D. C.

Needham & Wrightsman (Miss G E Needham, Mrs M E
 Wrightsman), milliners 10 Church
 Neel Harry B (Bessie), h 50 Clayton
 *Neely Augustus, h 3 Velvet
 Neely J Knox, slsmn H Redwood & Co, bds — College
 *Neely Jane, h 139 Pine
 *Neely Jno (Ella), driver, h 139 Pine
 Neely Jno W (Julia R), (H Redwood & Co), h 175 Flint
 Neighbors Elizabeth Miss, h Chunn's Cove (R F D 2)
 Neighbors Frank, student, h Chunn's Cove (R F D 2)
 Neighbors Ida Miss, h Chunn's Cove (R F D 2)
 Neighbors Jno T, h Chunn's Cove (R F D 2)
 Neighbors Jos L (Hattie), plstr, h Chunn's Cove (R F D 2)
 Neighbors Wm, bricklyr, bds 34½ n Main
 Neil Martha, wid T D, h 242 College
 Neil Troy (Mary), clk Club Cafe & Candy Kitchen, bds 77 n
 Spruce

Electric
Flat Irons
Asheville Electric Co.
PHONE 69

LaBarbe, Moale & Chiles

Real Estate and Rental Agents

27 Patton Ave. PHONE 661

City and Suburban Property.

FARMS and TIMBER LANDS

CLUB CAFE AND CANDY KITCHEN

Restaurant, Ice Cream Parlors, 20th Century Sanitary Soda
Water Fountain. **CANDY MANUFACTURERS**

21 HAYWOOD STREET, Near Post Office

-:-

PHONE 110

296

ASHEVILLE [1910] DIRECTORY

**I
M
P
E
R
I
A
L**

**SICK AND
ACCIDENT
INSURANCE
CO.**

31-33 American
Nat'l Bank Bld.

Phone 495

GAY GREEN, President

A. W. EK, Secretary

J. P. STARNES, Gen'l Mgr.

NEIL see also **NEAL**

Nelson Chas V (Carrie), trav slsmn, h 31 Josephine

Nelson Alice B, wid Bonaparte, emp Ashev Ldy, bds 16 Jefferson Drive

Nelson Harrison H (Lillie), lab, h Pearson Drive

Nelson Henrietta, wid M S, h 12 Bennett

*Nelson Jacob R Rev (Hannah L), pastor Mt Zion Baptist Ch, h 30 Ridge

Nelson Jno D (Earle & Nelson), rms 25 Adelaide Bldg

Nelson Laura, wid Arthur, boarding 23 s Lexington av, h same

Nelson Leila Miss, emp Ashev Ldy, bds 16 Jefferson Drive

*Nelson Maggie, domestic 54 Charlotte

Nelson Walter (Reedie), lab, h 96 Southside av

Neri G R, yd switchmn Sou Ry

*Nesbit Jno (Mary), eating hse 160 Southside av, h 44 Smith

*Nesbit Thos, lab Ashev Coal & Lbr Co

*Nesbit Wm (Florence), porter Sou Ry, h Hibernia nr Black

Netherton Ernest M (Emma) emp Cotton Mill h 12 Fact'y Hill

*Nettles Martha, h 10 Brick

Nettles Western, emp Battery Park Hotel, h same

NEVERCEL FRANK J (Ida), bicycle repair shop, 47 College, h Delaware av nr Forrest Hill (see side lines)

Neville Lucy Miss, boarding 39 s French Broad av, h same

Neville Olive L, wid, propr The Colonial, h 29 Flint

Neville Robt O, mngr, h 39 s French Broad av

New Bridge Dairy, New Bridge Station, E W Sharpe propr

Newkirk G R, clk

New Sondley Building (offices), Haywood n e cor w College

New Sondley Hall, Haywood n e cor w College

NEW SWANNANOA HOTEL (see The Swannanoa)

NEW WINDSOR HOTEL, 48-54 s Main—phone 470, E E Collister propr

New York Installment Co, notions 49 College, C M Cohn propr

NEW YORK QUICK LUNCH RESTAURANT, 11 s Main; Gus and Symeon Papas proprs—phone 1536 (see page —)

Newton Academy, Biltmore rd, Mrs Eva McClurken prin

Newton Academy Cemetery, s Main nr Biltmore

Newton Flora D Miss, nurse Mission Hospital, h same

Newton Lula Mrs, cashr, h Park View

Newton Reuben T (Lula), propr Park View, Pearson Drive h same

Newton Ruby A Miss, h Park View, Pearson Drive

Nichol Hill, west of View east of Sou Ry

*Nichols Adolphus, lab, h 20 Aston

J. C. McPHERSON

SLATE AND TIN ROOFING

Galvanized Iron Work -:- Hot Air Furnaces

37 E. COLLEGE STREET

PLUMBIN

**STEAM
AND HOT WATER**

HEATING

PHONE 138

**2000
LBS. IN
EVERY
T O N**

SOUTHERN COAL CO.

In Every Grade the Best Only
Phone 114 No. 14 N. Pack Square

Coal

ASHEVILLE [1910] DIRECTORY

297

NICHOLS ARCHIBALD (A Elizabeth), pres-mngr Nichols Shoe Co, h 54 Asheland av

Nichols Arriena Miss, tchr, h 3 Cumberland pl

Nichols Bert E, emp Ashev Steam Laundry, h 85 n Liberty

*Nichols Bertha, h 48 Velvet

NICHOLS CHAS (Cornelia), sec-treas The Boston Shoe Store, h 3 Cumberland pl

Nichols Helen Miss, student, h 85 n Liberty

NICHOLS JAS J (Mary), lessee Ashev Steam Ldy, h 105 College

NICHOLS JOHN A (Anna), mngr Ashev Steam Ldy, Ashev Ice Co and pres Board of Trade, h 85 n Liberty—phone 30

*Nichols Joseph, h 130 Pine

Nichols Kate Miss, h 85 n Liberty

Nichols Leonidas W (Carrie), clk Glaser & Sugg, h 10 s Ann

*Nichols Lee (Belle), barber, h 130 Pine

NICHOLS SHOE CO (Inc), 2 n Pack Sq—phone 299; Archibald Nichols, pres-treas-mngr; R P Foster v-pres-sec

Nichols Vienna Miss, tchr Park av Schl, h 3 Cumberland av Nicholson — h 122 w Chestnut

Nicholson Arthur S (Rachel), horse dlr, h W Ashev (R D 3)

Nicholson Calvin, blksmith J C Wallace, bds 55 Woodfin

Nicholson David M, sub carrier R F D, h W Asheville

Nicholson Elizabeth Mrs, h 122 w Chestnut

Nicholson Ernest J, gro W Asheville (R F D 3), h same

Nicholson Jas, chauffeur Kenilworth Lodge, Kenilworth

Nicholson Jas H (Delia), grocer W Asheville (R D 3) h same

Ninety Nine (The), boarding 101 Haywood, Frank McCrary, propr

*Nipson Jno J (Sallie), bricklyr, h 202 s Main

*Nipson Jno W Jr (Annie), truant officer, h 169 s Beaumont

*Nipson Maggie, domestic The Manor

Nitzer Wm A, real estate, clk P O, rm 12 Revell Bldg, h 88 Charlotte

Nix Geo M (Bregettie), engnr Ashev Elec Co, h 44 Magnolia

Nix Herbert (Carrie), lab, h W Asheville

Nix Joseph stone mason, bds 34½ n Main

Nix Thos (Nettie), lab, h W Asheville (R F D 3)

Nixon Clarence, student, h 50 Chestnut

Nixon Emma Miss, h 50 e Chestnut

Nixon Mamie Miss, h 50 Chestnut

Nixon Sallie Miss, h 50 e Chestnut

Nixon Walter B (Hattie), (J M Campbell & Co), h 175 s French Broad av

Noble Bessie L Miss, bds 9 All Souls Crescent, Biltmore

If it is an

AUTO

Telephone
1633

Shetland Ponies
For Hire

RIDING
OR
DRIVING

C. L. MEARS

26

S. Lexington
AVENUE

L O G A N

MERCHANT

TAILOR

14 N. Pack Sq.

Phone 797

Meats

Kiibler & Whitehead

CITY MARKET. PHONES, 195 AND 694

THE LIFE INSURANCE COMPANY OF VIRGINIA

Is the Leading Industrial Insurance Company in the South.

Issues Industrial Policies from \$8.00 to \$900.00

With Premiums Payable WEEKLY on persons from two to seventy years of age.

All Claims Paid Within Twenty-Four Hours After Receipt of Proofs of Death

A. R. GOODWIN, Superintendent, Maxwellton Building Asheville, N. C.

298

ASHEVILLE [1910] DIRECTORY

F. J. NEVERCEL

BICYCLES

REPAIRED AND SOLD

SUNDRIES AND SUPPLIES

47 W. College St.

Noble Sarah C, wid Chas, bds 9 All Souls Crescent, Biltmore
Noble Walter H, bkkpr, bds 9 All Souls Crescent, Biltmore
Noblitt Dorcas M Miss, student h 180 Asheland av
Noblitt Martin W (Lophia A), jeweler 43 s Main, h 180 Asheland av

Noblitt Ossie B Miss, h 180 Asheland av
Noblitt Thos J (Fannie D), bkkpr, h 182 w Chestnut
Noland, Brown & Co (Inc), funeral directors and embalmers, 16 Church; D G Noland, pres; C W Brown, v-pres; E P Brownell, sec-treas; M C Noland, mgr

Noland Burton M (Hattie), ins agt, h 61 Vance
Noland Doctor G (Edith L), (Noland & McIntyre), and pres Noland, Brown & Co, h Battery Park pl

Noland Harry, student, h 140 Asheland av
Noland Lawrence, student, h 140 Asheland av
Noland M Clifton (Annie G), mgr Noland, Brown & Co, h 140 Asheland av

Noland & McIntyle (D G Noland, P McIntyre), grocers s w Pack Sq, cor Patton av

Norburn Chas S (Guy & Norburn), h Acton, N C
NORMAL & COLLEGIATE INSTITUTE FOR YOUNG WOMEN, Main cor Victoria rd—phone 2; Prof Edward P Childs, pres-treas (see inside back cover)

Norman Edwd E, clk The Berkeley Hotel, h same
*Norris Ida, cook, h 21 Hill
Norris Nannie F Mrs, tchr Winn's Schl, bds 47 Woodfin
North Asheville M E Church (south), Chestnut nr Merrimon av; Rev G G Harley, pastor

North Carolina Electrical Power Co (The), (Inc), rms 1-2 Maxwellton Bldg; W T Weaver pres; W E Reid, sec-treas
North Carolina Lumber Co (The), 9 s w Pack Sq, Ambrose A Featherston Jr, genl mgr

*NORTH CAROLINA MUTUAL & PROVIDENT ASSN of Durham, N C, 29 Eagle; Jno Merrick, pres; A M Moore, sec-treas; C C Spaulding, v-pres-genl mgr; E Z Goodman, supt

North Carolina National Guard (see Miscellaneous)
North Carolina Oil Co (Inc), Lyman cor Riverside, H C Eaton mgr

NORTH CAROLINA RETAIL MERCHANTS ASSN, 64 Patton av

NORTH STATE MUTUAL LIFE INS CO, rm 1 Harkins Bldg; T W Osteen, mgr

NORTHROP S & W H LUMBER CO (Inc), saw and planing mills, wholesalers and exporters of yellow pine lumber,

THE MOORE PLUMBING COMPANY

16 N. Pack Sq. PHONE 1028

Sanitary Plumbing
General Tin and Metal Work
Hot Air Furnaces

J. S. MOSSELLER, THE EXPERT SAFE OPENER GUN AND LOCKSMITH

REPAIR WORK---Musical Instruments, Phonographs, etc., Keys made and fitted, Barbers' Tools, Horse Clippers, all kinds of Cutlery and Lawn Mowers sharpened and repaired equal to new. A trial will convince
13 College Street -- Second Hand Lawn Mowers and Locks for sale CHEAP

For Box Shooks

Call ENGLISH LUMBER CO.

Phone 321

ASHEVILLE [1910] DIRECTORY

299

Surry cor Queen, Wilmington, N C; Stewart M Woodward, pres; James L Robertson, v-pres and treas (see top lines)

Northup H Kendall, collr Brown, Northup Co, h 43 Watauga
Northup Williard B (Fannie), (Brown, Northup Co), h 43 Watauga

Norton Cleveland H Capt, tchr Bingham Schl, h Bingham Hts

Norton J Riley, butcher Lutz Meat Co, h 93 Atkinson

Norton Jno M, shoemkr, h 93 Atkinson

Norville Annie C Miss, h 245 Asheland av

Norville Bessie Miss, h 245 Asheland av

Norville Thos W (Susan), shoemkr, h 245 Asheland av

Norville Thos W Jr, printer Inland Press, h 245 Asheland av

*Norwood Henry, waiter Winyah Sanitarium

Norwood Jno W, editor Carolina Enterprise, h Waynesville

Nottingham E J (Cornelia), h 790 Asheland av

Novich Bessie Miss, cashr Bon Marche, h 65 n Spruce

Novich Joseph, trav slsmn, h 65 n Spruce

Novich Saml (Jennie), clk J M Stoner, h 65 n Spruce

Nowell Sylvester (Susan), grocer 2 McDowell, h same

NUNEMACHER F C, engraving, Louisville, Ky

OFFICE,
ATES BLDG.,
Downstairs

M. A. CREASMAN, The Contractor
and Builder
Repair Work a Specialty
PHONE 318

O K Auto Supply & Transit Co, 61-63 s Main, F A Mears mngr

O K GROCERY CO, (H S Hollar, J L Palmer), 362-364 Depot—phone 672

Oak Grove Dairy, Chunn's Cove, W E Armstrong propr

*Oak Hall Barber Shop, 5 n w Pack Sq; J W Bowman propr

Oak Springs Dairy, Beaverdam rd, Grace (R F D 1) J N Snyder, mngr

Oakes David E (Delia), trav slsmn, h 55 w Chestnut

Oakland Heights Manse, s Main nr Victoria rd

Oakland Heights Presbyterian Church, s Main nr Victoria rd,
Rev C G Reynolds pastor

Oakley Annie Miss, h Daffodill Cottage, Alebmarle Park

Oaks (The), boarding, Oak s e cor Woodfin; Clarence E Smart propr

"Oakwood" boarding 268 Chestnut, Mrs Clara Scott propr

Asheville

Pepsi-Cola Bottling Co.

102 Patton Ave.

PHONE 271

Bottlers and
Distributors of



For the Trade

Feed the Nerves

Aids Digestion

REFRESHING

INVIGORATING

Brownhurst Greenhouses

MURDOCK AVE., Near The Manor
Phone 497

E. E. BROWN, Proprietor:

CUT FLOWERS, Decorative and Bedding Plants

Asheville Livery Company
JOE J. KAELIN, Manager, Successors to NEW YORK LIVERY COMPANY
HIGH CLASS LIVERY. Open Day and Night. Phone 104. 9-11-13 S. Lexington Ave.

- Oates Building (offices), 20-22 n Pack Sq, *Marshall Williams janitor
Oates Frances E Miss, student, h 56 College
Oates Fred B, student, h 56 College
Oates J Rush (Dora), R R contr and propr Oates Bldg, office Oates Bldg, h 56 College
Oates Lalage M Miss, h 56 College
Oates Robt (Emma), lab, h Church st, S Biltmore
O'Brien Annie Mrs, h 26 Frederick
*Odd Fellows Hall, 14½ Eagle
Odd Fellows Halls, 18½ Church, 3 Plaza, Bilt, and W Ashev
*Odom Myrtle, h 64 Black
O'Donald Emma Mrs, housekpr 200 Montford av
O'Donnell Agnes Miss, h 60 Cumberland av
O'Donnell Grace Miss, h 60 Cumberland av
O'Donnell John, bds New Windsor Hotel
O'Donnell Kate Mrs, h 36 Hiawassee
Ogburn Alfred R, fruit trav slsmn, bds Windsor Hotel
Ogden Annie Miss, h 31 w Chestnut
Ogden Sarah J Mrs, h 31 w Chestnut
*OGELSBY THOS (Helen), genl mngr Mtn City Mutual Ins Co, h 123 Mountain
*O'Hanlan Ernest, tanner, h 160 Scott
O'Hannan Jacob (Delilah), tanner, h 496 Black
*O'Hannon Jas (Jennie), lab, h Biltmore rd, S Biltmore
*O'Hannon Martha, student, h Biltmore rd, S Biltmore
O'Hara Albert H, 2d cook Winyah Sanitarium, rms same
O'Kelley Alvin H (Maude,) weaver Ashev Cotton Mills, h 470 w Haywood
O'Kelley Annie Mrs, bds 4 Factory Hill
O'Kelley B Zebulon (Esther), furn 50 s Main, h 166½ same
O'Kelley Chas, lab, bds 162 s Main
O'Kelley Jno H, emp Cotton Mills, bds 477 w Haywood
O'Kelley Munksey, domestic 27 s Liberty
O'Kelley Walter, agt, h Candler, N C
O'Kelley Wiley, clk B Z O'Kelley, bds 166½ s Main
O'Kelley Solomon D, condr Sou Ry, bds Florence Hotel
O'Kelley Thos L, figmn Sou Ry, bds Florence Hotel
Okenfens Edwd, clk Sou Ry
Oldfield Wm N, slsmn, rms 118 Woodfin
*Ollie Amanda, laundress, h 77 Wallach
Oliphant Edna Miss, music tchr 50 Orange, h same
OLIVE HENRY J (Minnie), genl mdse 551 w Haywood—phone 138; West Asheville (R F D 3)—phone 348, h 279 Haywood—phone 1004

Send Postal or Telephone **BIG 400 PRESSING CLUB**

Oates Building, N. Pack Sq., Basement.

PROMPT SERVICE, BEST WORK

Phone 1517

Cleaning of all kinds of goods, Cloakings, Cassimeres, Stockinettes, Worsted
Suits, etc.
FRAZIER & THOMPSON, Proprietors

Motors and Dynamos Lighting Supplies

PIEDMONT ELECTRIC CO., 64 Patton Avenue, ASHEVILLE, N. C.

ASHEVILLE [1910] DIRECTORY

301

- Olmslead Emma L, tchr Normal & Collegiate Inst, rms same
 *Omstead Addie, h 98 Pine
 *Oneal Addie, cook, h 39 Buttrick
 O'Neill Geo G Rev (Elizeabeth), pastor West End Paptist Ch,
 h 51 Buxton
 *O'Neill Sydney, lab Chambers & Weaver
 Opera House Building (offices), 41-43 Patton av
 Ora Street Presbyterian Church, Ora nr Southside av, Rev E
 Lysander Grau, pastor
 Orange Street Public School, Orange nr Central av
 Orange Street Kindergarten 71 Orange: Miss Annie Kerr and
 Miss Gussie Smith, tchrs
 Orbison Nancy Miss, tchr Home Indus Schl, rms same
 Orchard Cottage, Albemarle Park
 O'Rear Eva Miss, smstrs Green & Co
 O'Rear Wm F, carrier P O, h Grace R F D 1
 Orpin Helen Miss, h 372 s French Broad av
 Orpin Philander C (Rebecca), photogr 32 Patton av, h 372 s
 French Broad av
 Orpin Wm N, photogr P C Orpin, h 372 s French Broad av
 Orr Andrew K (Lizzie C), div frt agt Sou Ry, h 35 Bearden av
 Orr Andrew K Jr, student, h 35 Bearden av
 *Orr Carl, lab 54 Asheland av
 Orr Chas C (Helen M), (Stevens & Orr), and phys Adelaide
 Bldg, h 148 Montford av—phone 1027
 Orr E Marshall (Mollie B), h 200 Colledge
 Orr Henry C, hlpr Ball Thrash & Co, bds 25 Roberts
 Orr Jno C (Sallie B), city slsmn Ashev Gro Co and sec S P
 C A, h 84 Starnes
 Orr Margaret M, wid Marshall, h 40 Woodfin
 Orr Mary D Miss, student, h 35 Bearden av
 Orr Nora Miss, h 134 Flint
ORR PORTER BYNUM (Emma), physician 3-4 Drhumor
 Bldg; office hours 9-12 a m and 3-5 p m—phone 787-3; h
 W Asheville (R F D 3) res phone 787-2 rings
 Orr Sarah Mrs, h West Asheville (R F D 3)
 *Orr Sarah, cook 54 Asheland av
 Orr Thos F (Minnie), grocer 426 Depot, h same
 Orr Vallie Miss, h 40 Woodfin
 Osage Place, 1 Merrimon av, res Moses Swartzberg
 *Osborne Addie, h 48 Hill
 Osborne Roberta Miss, music tchr 170 Haywood, h same
 *Osborne Watty (Mary), h 24 Blackwell's al
OSTEEN THOS W (Minnie), mngr North State Mutual Life
 Ins Co and agent Continental Casualty Co, h 106 Seney

**BIGGEST
BUSIEST
BEST**

**PHONE 95
Asheville Steam Laundry
43 to 47 W. Colledge**

Phones 223 and 645

Asheville Dry, Fuel and Construction Co.

**A
S
H
E
V
I
L
L
E
D**

Asheville Dry, Fuel and Construction Co.

11 N. W. Pack Sq.

Asheville Wholesale Drug Company

INCORPORATED

365-7-9 Depot St.

Telephone 1042.

ASHEVILLE, N. C.

Wholesale Druggists

AND

Manufacturing Chemists



W. A. WEBB @ SON

Livery, Feed and Sale Stable

40 College Street, Opp. Square

PHONE 1463

302

ASHEVILLE [1910] DIRECTORY

**UNION
PLUMBING
COMPANY**

Ottinger M McCling (Nora), trav slsmn Mustin-Robertson Co, h 90 Asheland av

*Otum James (Myrtle), lab, h 58 Black

Oутten Chas E (Ella), slsmn Bon Marche, bds 15 n Spruce

Overlook Park, Sunset Mtn 1½ miles n e of city, Wm J Kincaid, mngr

Overlook Park Dancing Pavilion, Overlook Park

Overton Abbie, wid Richard, h 20 n French Broad av

Overton W S, condr Sou Ry, bds Glen Rock Hotel

Owen Atha E, wid Wm, h 419 w Haywood

Owen Eufer Miss, nurse Mission Hospital, h same

Owen Jesse A (Ida), h W Asheville

Owens Bertha Mrs, bds 16 s Spruce

Owens Janie L Miss, h Chunn's Cove (R F D 2)

*Owens Jno (Mannie), driver, h 138 Livingston

*Owens Jno S (Rosa), lab, h S Asheville

Owens Jos L (Bella E), soft drinks 283 Southside av, h same

*Owens Julia, cook 4 Carroll av

*Owens Nathan (Essie), lab, h 10 Max

Owens Ula M Miss, h 283 Southside av

Owens Wm, slsmn E C Jarrett, h 36 Madison av

Owens Wm T (Mary A), farmer, h Chunn's Cove (R F D 2)

Owens Zollie W (Etta), emp Sou Ry, h W Asheville (R D 3)

Owenbey Althea J, wid Wm, h 3 Merrimon pl

Ownbey Bessie Miss, student, h 81 Chestnut

OWNBEY BURTON L (Camilla), slsmn Hackney & Moale Co, h 31 w Chestnut

Ownbey Cecil B, engrn Sou Ry, h 188 Patton av

Ownbey Delia Mrs, boarding 475 w Haywood, h same

Ownbey Ethel E Miss, h 183 Patton av

Ownbey Eugene A, carp, h 3 Merrimon pl

Ownbey Herbert W (Myrtle), condr Sou Ry

Ownbey Herman (Sue), weaver Ashev Cotton Mill, bds 475 w Haywood

Ownbey Lee (Ownbey & Son), h 128 Cherry

Ownbey Leah Miss, emp Ashev Cotton Mill, h 114 Avery

Ownbey Lillie, wid Thos, h 113 Avery

Ownbey Miriam, wid Robt L, h W Asheville (R F D 3)

Ownbey Parlev A, h 183 Patton av

Ownbey Paul L, clk, bds 49 n Main

Ownbey Reuben L (Ida), h 81 Chestnut

Ownbey Sims (Caroline), (Ownbey & Son), h 128 Cherry

Ownbey Svdnev S (Mary), lab, h 443 n Main

Ownbey Viola J Miss, student, h 3 Merrimon pl

Ownbey Vivian Miss, student, h 3 Merrimon pl

Ownbey & Son (Sims and Lee Ownbey), grocers 25 Montford

**STEAM AND
HOT WATER
HEATING**

7

**S. LEXINGTON
AVENUE**

Phone 422

**STEAM
LAUNDRY**

"Sanitation and Satisfactory Service" are our chief aims for our Patrons

**MOUNTAIN
CITY LAUNDRY**

30 N.

Lexin ton Av

PHONE 426

Asheville & East Tennessee R. R.

WEAVERVILLE LINE

for Mars Hill, Democrat and Barnardsville.

Cars leave Pack Square in Asheville at convenient intervals for Reem's Creek and Weaverville, connecting with daily stages

Office, No. 7 North MAIN STREET

Yellow Pine
White Pine
Hardwoods

See between pages 188-189

LUMBER

WOODWARD & SON

NINTH AND ARCH STREETS

Richmond, Virginia



ASHEVILLE [1910] DIRECTORY

303

PUSH is Essential to SUCCESS
CREASMAN Has It.

PUT UP THE MONEY AND HE WILL PUT UP THE REST
M. A. CREASMAN, Contractor and Builder
Office Oates Bld.,
Downst's. Phone 318

Pace Alonzo (Alice), hlpr, h W Asheville
Pack Frances, wid Geo W, h 140 Merrimon av
Pack Park (see Aston Park)
Pack Geo W Mrs, h 140 Merrimon av

PACK SQUARE CAFE (The), 5 s w Pack Sq—phone 1232;
Noah Murrough propr

Padgett Alice Miss, h Woolsey (R F D 1)
Padgett Alvin (Ula), blksmith, h 25 Holland
Padgett Robt R (Ora), h Woolsey (R F D 1)
Page Elizabeth, wid Jno, rms 44 Depot
Page Jno L (Belle), (Page & Roberts), h 35 Depot
Page Martha, wid Wm, h 44 Depot
Page Owen H, v-pres Ashev Ptg & Engrav Co, h Jacksonville
Fla

PAGE PERCY E, mngr Talcum Puff Co, rms 30 Vance

CUTS

MAURICE JOYCE ENGRAVING CO.
WASHINGTON, D. C.

Page Virginia, wid G W, h 68 Central av
PAGE & ROBERTS (Jno L Page, Curtis J Roberts), proprs
Paxton Hotel, 26-28 s Main

Pagebrook (The), boarding 192 e Chestnut, Mrs Beulah Mc-Corkle

Palace Theatre (The), 76 Patton av Collister & Lynch proprs
Palais Royal, dry goods, 5 s Main: R G Fortune, propr
Painter Louis, varnisher, bds 12 Biltmore rd, S Biltmore
Palm Lunch, 6 Patton av; Elbert A Reisecker, propr
*Palmer Cephas (Maude), h 138 Weaver
Palmer Davis, emp Ashev Elec Co
Palmer Emma I, wid W W, supt Woman's Exchange, h 98
Haywood
Palmer Henry (Mamie), emp Sou Ry, bds 39 Depot
Palmer Jno L (O K Gro Co), condr Sou Ry, bds 72 Ralph
*Palmer Kay (Massie), porter, h 59 Curve

ASHEVILLE ELECTRIC CO.
LIGHT AND POWER
PHONE 69

LaBarbe, Moale & Chiles

Real Estate and Rental Agents

27 Patton Ave. PHONE 661

City and Suburban Property.

FARMS and TIMBER LANDS

Candy Kitchen and Club Cafe

Pure Ingredients and Sanitary Conditions in our Candy Manufacturing Department make possible the Dainty, Crisp Confections sold here.

PHONE 110

Fresh Bon Bons and Chocolates in our own boxes, 60c a pound

304

ASHEVILLE [1910] DIRECTORY

**I
M
P
E
R
I
A
L**

Palmer Lula, wid Burton, h Chunn's Cove (R F D 2)
 Palmer L, yd switchmn Sou Ry
 Palmer Wm (Rachel), contr, h Sunset Drive
 Palmer Wm, h Grace (R F D 1)
 Pamlico Ins & Banking Co of Tarboro, N C (fire), 34 Patton
 av; Wachovia L & T Co agts
 Pangle C B (Dora), carp, h 403 Southside av
PAPAS GUS, (New York Quick Lunch Restaurant), h 11 s
 Main
PAPAS SYMCON (Mary), (New York Quick Lunch Restau-
 rant), h 11 s Main
 Paquette Edwd J (Katherine), agt Natl Cash Register Co, h
 17 n Spruce
PAQUIN PAUL (Belle), physician The Halthenon Bldg, 29
 Haywood—phone 586; office hours 10 a m to 1 p m and
 supt Asheville-Biltmore Sanitarium, h s Main nr Kenil-
 worth, res phone 720
 Paquin Pauline E Miss, h s Main nr Kenilworth
 Paragon Building (offices), Patton av n e cor Haywood
 Parham Arthur (Geneva), brkmn Sou Ry, h 114 Depot
 Parham Dexter W, carrier P O, bds 16 s Spruce
 Parham Erma Miss, student, h 114 Depot
 Parham Oliver W, flgmn Sou Ry, h 114 Depot
 Parham Wm F (Florence), fireman Sou Ry, h 114 Depot
PARIS see **PARISH**
 Park Avenue School, Park av, n e cor Haywood, Miss Queen
 M Carson, prin
 Parker A Leete (Bettie), 31 Masonic Lodge, h 67 Chestnut
 Parker Adam D (Fannie), bds 2 Pearson Drive
 *Parker Alex, drayman, h 1 Wallach
 *Parker Andrew, lab Sou Ry, h 19 Brooklin
 *Parker Anna F Miss, tchr Orange St Schl, h 25 Cherry
 Parker Caroline H Mrs, wid J M, h 25 Cherry
 Parker Chas N, dgtsmn Smith & Carrier, h 25 Cherry
 Parker Clara M Miss, mlnr, h 25 Cherry
 *Parker Dollie, h 10 Ervin
 Parker E F, dentist, h Clematis Cottage, Albemarle Park
 Parker Ella R Miss, clk, h 68 Depot
 Parker Ellareta Miss, saleslady Sumner Sons & Co, h 68 Depot
 Parker Emily Miss, waitress, h 68 Depot
 Parker Geo, emp Biltmore Farms, h same
 Parker Gaither, paperhngr, bds 11½ n Main
 Parker Gertrude B Miss, h 67 Chestnut
 Parker Harry L, civil engr, h 25 Cherry

**SICK AND
ACCIDENT
INSURANCE
CO.**

**31-33 American
Nat'l Bank Bld.**

Phone 495

GAY GREEN, President

A. W. EK, Secretary

J. P. STARNES, Gen'l Mgr.

CONTRACTOR ———— AND ———— BUILDER

STEEL RANGES

J. C. McPHERSON

**37 E. COLLEGE STREET
PHONE 133**

PLUMBING STEAM AND HOT WATER HEATING

COAL

SOUTHERN COAL CO.

We handle only the best in every grade. PROMPT DELIVERY
2000 Pounds in Every Ton.

PHONE
114

14 N. Pack Sq.

ASHEVILLE [1910] DIRECTORY

305

- Parker Haywood (Josie B), (Davidson, Bourne & Parker), h
95 Charlotte
- Parker Helen Miss, h 67 Chestnut
- Parker I Lee (Nancy), driver, h 32 n Ann
- Parker Jas A, slsmn R B Zagier, h 67 Chestnut
- *Parker Jennie, laundress, h 98 Hazzard
- Parker Jno B, emp Biltmore Estate, h same
- Parker Jno M (Mattie), dentist 11-12 Paragon Bldg, h Edge-
mont Park
- Parker Larkin F (Hattie), lineman, h 27 Turner
- Parker L D, condr Sou Ry
- Parker Leon (Maggie), mchst, bds 485 Depot
- *Parker Lizzie, cook 126 Woodfin
- Parker M E Mrs, h 65 Spring
- Parker Marshall M (Elizabeth), lab, h Kenilworth
- Parker Nettie L Miss, tchr, h 67 Chestnut
- Parker O Vernon, trav slsmn, h 67 Chestnut
- Parker R Lee (Nancy), driver Swannanoa Ldy, h 32 n Ann
- Parker Ralph W, civil engr, h 67 Chestnut
- Parker Thos R (Ella), mldr, h Chunn's Cove (R F D 2)
- Parker Victoria M, wid G G, h 68 Depot
- Parker Zenie A, carp, h 65 Spring
- Parkins Richard C, barber Longbottom's Shop, bds 16 Orchard
- *Parks Andrew (Lula), emp Sou Ry, h 19 Rear Depot
- Parks Claude, lab, h 100 Williams
- *Parks Henry, brkmn Sou Ry
- *Parks Jas H, truckmn Sou Ry, h (r) 152 Hill
- *Parks Mary, cook M W Brown, h (r) 144 e Chestnut
- *Parks Thos, lab Sou Ry, h 123½ Depot
- *Parks Violet, h 12 Ervin
- Parris Annie Miss, domestic, h 63 Park Sq
- Parris Herbert, h 63 Park Sq
- Parris Joseph, emp Cotton Mill, h 63 Park Sq
- Parris Margaret A, wid C W, h 63 Park Sq
- Parris Noah F (Nannie M), emp Sou Ry, h 1 Louis
- Parrott Isaac (Angeline), grocer 518 w Haywood, h same
- *Parson Wm J (Lula), lab, h 41 Fulton
- *Partee Geo (Lizzie), fireman Sou Ry, h 105 Roberts
- *Partlow Julia, cook, 167 Chestnut
- Pass Lucile Miss, h Highland nr Chestnut
- Pass Richard A (Sabellia), h Highland nr Chestnut
- Patiller Jas (Jennie), emp Biltmore Estate, h 13 Bilt rd, S Bilt
- Patterson Albert S (Sarah), h 26 Woodfin
- Patterson Cecil, carp, h nr Hendersonville rd (R F D3)
- Patterson Chas W (Jennie), slsmn E C Jarrett, h 146 Asheland

If it is an

AUTO

Telephone
1633

Shetland Ponies

For Hire

RIDING
OR
DRIVING

C. L. MEARS

26

S. Lexington
AVENUE

LOGAN

MERCHANT

TAILOR

14 N. Pack Sq.

Phone 797

Poultry

Kiibler & Whitehead

CITY MARKET. PHONES, 195 AND 694

The Life Insurance Co. of Virginia

Issues all the Most Approved
Forms of Life Insurance Con-
tracts from \$500.00 to \$25,000.00

With Premiums Payable Quarterly, Semi-Annually and Annually

A. R. GOODWYN, Superintendent • Maxwelton Building • Asheville, N. C.

306

ASHEVILLE [1910] DIRECTORY

KEYS FITTED

Trunks Repaired

**J. Will
Kesterson**

**GUN AND
LOCKSMITH**

**47
W. COLLEGE
STREET**

**Umbrellas
Cash Registers
Typewriters
Repaired**

Patterson Ernest, rms 32 Maxwelton Bldg
 Patterson Hester Miss, student, h nr Hendersonville rd
 Patterson J P, engrn Sou Ry
 *Patton Jas, driver Noland & McIntyre
 *Patterson Jas (Emma), porter, h 34 s Lexington av
PATTERSON JAMES R & SON, (Jas R and W R Patterson), genl ins, 1½ s Main—phone 570 (see back bone)
PATTERSON JAMES R (Jas R Patterson & Son), h 126 Woodfin
 Patterson Jas M (Avelena), contr W Asheville, (R F D 3) h same
 *Patterson Jno (Ollie), mason, h 34 s Lexington av
 Patterson Lottie L Miss, h 126 Woodfin
 Patterson Mabel I Miss, student, h W Asheville (R F D 3)
 Patterson Robt O (Ada), h 23 Arlington
 *Patterson Rosa, bds 16 Bay
 Patterson Sarah D, wid Augustus C, h W Asheville (R F D 3)
 Patterson Sherman (Maggie), laundryman, h 51 n Main
 *Patterson Wm, emp Battery Park Hotel
 Patterson W Emmons, student, h W Asheville (R F D 3)
PATTERSON WM R, (Jas R Patterson & Son), h 126 Woodfin
 Patton Alice Miss, cook, h 56 Ora
 Patton Anna Miss, nurse, h (r) 45 Church
 Patton Arthur (Gay), bricklyr, h Bingham rd
PATTON BURGIN A, county deputy tax collr, bds 88 Penland
 *Patton Chlora, h 59 Catholic av
 Patton Delia A, wid Marcus, h 168 Merrimon av
 Patton Ethel Miss, h Bingham rd
 Patton Edwin W (Ellen A), (Patton & Stikeleather), h Swannanoa Drive
 Patton Fannie L Miss, h 95 Charlotte
 Patton Henry, clk Amer Natl Bank, h 20 Palmer
 Patton J Erwin, clk Patton & Stikeleather, h 151½ Patton av
 Patton Jack L (Ida), inspr Sou Ry, h 20 Palmer
 *Patton Jas, lab, h S Asheville
 Patton Jas (Ella), stone mason, h (r) 7 Short Pine
 Patton Jas P (Rebecca), carp, h 425 s Main (2d fl)
 Patton Jean F Miss, h 39 Furman av
 *Patton Lura, h S Asheville
 Patton Manson C (Marv), lab, h 4 Richard
 Patton Martha B, wid Thos W, h 95 Charlotte
 Patton Robt H (Mary), carp, h (r) 380 s Main
 *Patton Saml (Daisy), driver C Sawyer, h S Asheville
 *Patton Wm, brakeman Sou Ry

Phone 303

**John
Cathey**

**CABINET AND
ORNAMENTAL
WOOD WORK
OF ALL KINDS**

UPHOLSTERY

**Making
Mission
Furniture
A Specialty**

8 E. College St.

W. A. WARD

10 N. Pack Square Phone 449

ANYTHING ELECTRICAL

For Kindling "What am Kindling" Call
ENGLISH LUMBER COMPANY Phone 321

ASHEVILLE [1910] DIRECTORY

307

Patton Wm, collr, h 12 n Pack Sq (3d fl)
 Patton Wm H (Verna), contr, h Bingham rd
 Patton Wm W, slsmn Ashev Tobacco Co
 Patton & Stikeleather (E W Patton, Jas G Stikeleather), 149-151 Patton av
 Paul Conrad C (Elizabeth), propr (Paul's Bakery), h 90 Patton
 Paul Fannie E Mrs, h 2 Hunt
 Paul's Bakery, bakers 90 Patton av, (C C Paul, Jno Ward)
 Paxter Emma Miss, domestic 117 Asheland av
 Paxton Ernest, engrnr Hans Rees' Sons
PAXTON HOTEL (European), 26-28 s Main, Page & Roberts proprs
 Payne Albert R (Lucy), collr Donald & Donald, h (r) 453 Pearson Drive
 *Payne Bud, h 126 Eagle
 Payne Collie L (Ethel E), slsmn Smathers & Young, h 33 n French Broad av
 *Payne David (Julia), lab, h 33 Buttrick
 Payne Eliza Mrs, h S Asheville
 Payne Georgianna, wid Albert, h (r) 453 Pearson Drive
 Payne Jas H (Gertrude), condr Sou Ry, bds 79 Asheland av
 *Payne Lillie, cook, bds 3 Ingle
 Payne Mary Miss, h 89 Grove
 *Payne Rosa, h 126 Eagle
 *Payne Sallie, cook, bds 3 Ingle
 Payne Thrula T (Maggie), h Pearson Drive nr Gay
 *Payne Wm (Addie), lab, h S Asheville
 Payne Wm R (May), h 89 Grove
 Peak Geo, h 36 John
 Pearlman Barney (Hattie), gro 175 w Chestnut, h 28 Blake
PEARSON EDWARD W, genl Organizer Royal Benefit Society of Washington D C, Tenn, Ky, Indiana Ill Iowa, h 46 Short
 Pearson Edmund L (Mary), journalst, h Zealandia Lodge
 Pearson Esther Miss, h 67 Cumberland av
 *Pearson Helen, cook Le Roy Ball 28 Cherry
 *Pearson Henry (Lula A), butcher, h 64 Ridge
 Pearson J Thos, Student, h Richmond Hill
 *Pearson Jas C (Mellie), meatctr Wm Hill & Co, h 103 Market
 Pearson Jno B (Laura), clk D A Jones, h Haw Creek, Chunn's Cove (R F D 2)
 *Pearson Lula A, dressmkr, 64 Ridge h same
 Pearson Margorie H Miss, h Richmond Hill
PEARSON RICHMOND HON (Gabrille T), h Richmond Hill

Asheville

**Pepsi-Cola
 Bottling Co.**

102 Patton Ave.

PHONE 271

**Bottlers and
 Distributors of**



For the Trade

Feed the Nerves

Aids Digestion

REFRESHING

INVIGORATING

Brownhurst Greenhouses

MURDOCK AVE., Near The Manor

Phone 497

E. E. BROWN, Proprietor

CUT FLOWERS, Decorative and Bedding Plants

Asheville Livery Company

JOE J. KAELIN, Manager, Successors to NEW YORK LIVERY COMPANY
HIGH CLASS LIVERY. Open Day and Night. Phone 104. 9-11-13 S. Lexington Ave.

308

ASHEVILLE [1910] DIRECTORY

*Pearson Sylvia, h 82 Mountain
 *Pearson Wm (Emma), lab, h Ridge nr Hazzard
 Pearson Wm H (Marietta), maj U S A (retired), h 67 Cumberland av
 *Pearson & Co, shoes 29 Eagle, E W Pearson mngr
PEARSON see also **PIERSON**
 Pease Ann L, wid Louis M, h Livingston nr Victoria av
 Pease Memorial Home (Home Industrial School), Miss Della Byerly, Matron
 Peebles Alex, printer Inland Press
 Peebles Atley L, driver Walton & McLain, h 173 s Main
 Peebles Ernest A (May), condr Sou Ry, h 98 Asheland av
 Peebles Floyd, mchst Ashev Cycle & Auto Co
 Peebles Geo W (Rachel), collr Walton & McLain h 173 s Main
PEEBLES see also **PEOPLES**
 Peek Janie Miss, h W Asheville (R F D3)
PEERLESS DRY GOODS CO, 51 Patton av—phone 336; P H Thrash, pres; Isaac Solomons, v-pres; J H Case, sec; J O Blair, treas-genl mngr

PEERLESS DRY GOODS COMPANY

51 Patton Ave.

Phone 336

Before buying your winter apparel, go to the **PEERLESS DRY GOODS STORE**. The class of Dress Goods, Silks, Suits, Coats, Waists, Knit Underwear, Gloves and Notions, etc., are of the best, and the prices the lowest.

We are agents for the **AMERICAN LADY CORSET**, the most popular Corset on the market today; the prices from \$1.00 to \$5.00.

Try us on Ready-to-Wear Garments.

The Ladies' Home Journal Patterns are sold here.

Peete Ida M, wid J L, h 11 Clayton
 Pegram Mamie Mrs, h 199 College
 Pegram Thos C (Annie), emp Ashev Cotton Mills, h 2 Avery
 Pegram Wm P, clk T S Morrison & Co, h W Asheville
 *Pegram Wm T (Annie), h 20 Ridge
 Pegues Geo L, clk Selsman & Pfaender, h 40½ s Main
 Pelham Chas P, clk S D Pelham, h 328 s French Broad av
 Pelham Saml D (Mary S), druggist, 416 Depot, h 328 s French Broad av
 Peloubet Francis W (Rowena), piano tuner, h Grace (R 1)
 Peloubet Helen Miss, h Grace (R F D 1)

BIG 400 PRESSING CLUB Prices Always Right

Phone 1517

Oates Building, North Pack Sq. (Basement)

Ladies' Gentlemen's and Youths' Clothing. Party and Ball Dresses, Seal Skin Sacques, Opera Cloaks, Velvet Cloaks and Dresses cleaned without ripping. Clothing of all kinds cleaned or dyed without taking apart.

FRAZIER & THOMPSON, Proprs.

ELECTRIC FIXTURES

Art Glass Domes Reading Lamps

PIEDMONT ELECTRIC CO.

64 Patton Avenue

ASHEVILLE, - N. C.

ASHEVILLE [1910] DIRECTORY

309

Peloubet Wm, h Grace (R F D 1)
 Pelter Hugh H, mchst, h 182 s French Broad av
 Pelter Minnie H Miss, h 182 s French Broad av
 Pelton Herbert W, photogr 22-24 Reed Bldg, h 19 Chunn
 Pendleton Francis Miss, cook, h 182 Patton av
 *Pendleton Jas, lab, h 111 Short Valley
 *Penland Alfred (Harriett), lab, h (r) 30 Depot
 Penland Arthur (Addie), meat dlr, h 46 Walnut
 Penland Arthur (Effic), (Smith & Penland), h Candler, N C
 Penland Bessie Miss, h W Asheville (R F D 3)
 Penland Brownlow (Annie M), driver, h 56 Madison
 Penland Crawford, student, h Hendersonville rd, W Asheville
 Penland D Elmer, bkkpr, h 92 East
 Penland David, blksmith J C Wallace
 Penland Elbert, butcher Lutz Meat Co, rms 33 Temple ct
 Penland Elizabeth, wid Wm S, h 92 East
 Penland Elmer, h W Asheville
 Penland Emery, lab, h 1 Madison
 Penland Ernest (Rose), farmer, h Bingham rd
 Penland Eva L Miss, student, h W Asheville (R F D 3)
 Penland Feemster (Mary), agt Met Life Ins Co, h 65 Seney
 Penland Geo C (Josephine S), carp, h 1 Madison
 Penland H E, emp Sou Ry
 Penland Henry (Mollie), clk, h 224 Chestnut
 Penland Hilton, clk store room Battery Park Hotel, rms same
 Penland Ida Miss, h W Asheville (R F D 3)
 Penland J Clingmon, frt clk Sou Exp Co, h W Asheville
 Penland J Harvey, lab, h W Asheville (R F D 3)
 *Penland Jas (Donnie), lab, h 57 Gudger
 Penland Jas A (T J Sumner & Co), rms Gray Gables
PENLAND JESSE D (Lillie A), (Hall & Penland), h W Asheville—phone 1183
 *Penland Jno (Della), driver, h 14 Smith
 Penland Jno (Mollie), h Haywood rd, W Asheville
 Penland Joseph (Elizabeth), h W Asheville (R F D 3)
PENLAND LEONARD G (Mattie), mngr S H Kress & Co, h 93 Starnes av
 Penland Lillian Miss, nurse Meriwether Hospital, 24 Grove
 Penland Maggie Miss, h 1 Madison
 Penland Manley (Ruth), lab, h 58 Pearson Drive nr Gay
 Penland Marvin A (Maude), slsmn J M Stoner, h 54 Vance
 Penland Mary Miss, h 16 Grove
 Penland Nina Miss, saleslady Peerless Dry Gds Co, h 39 n Ann
 Penland Oran W, student, h Hendersonville rd (R F D 3)
 Penland Porter, lab, h 1 Madison

BIGGEST
BUSIEST
EST

**Asheville
Steam
Laundry**

PHONE 95

43 to 47
W. College St.

SEE
**Asheville
Dray, Fuel
and
Construction
Company**

IF YOU WANT ANYTHING
HAULED

**THEY HAUL
ANYTHING**

Household Goods, Pianos,
Saws, Boilers, Engines,
and heavy weights

GRADING

Wood and Kindling

PHONES 223 and 645

11 N.W. Pack Sp.

Asheville Wholesale Drug Company

INCORPORATED

365-7-9 Depot St.

Telephone 1042.

ASHEVILLE, N. C.

Wholesale Druggists

AND

Manufacturing Chemists



W. A. WEBB & SON

Livery, Feed and Sale Stable

40 College Street, Opp. Square

PHONE 1463

310

ASHEVILLE [1910] DIRECTORY

**UNION
PLUMBING
COMPANY**

**P
L
U
M
B
I
N
G**

78.
LEXINGTON
AVENUE

Phone 432

**STEAM
LAUNDRY**

"Sanitation and
Satisfactory Ser-
vice" are our
chief aims for
our Patrons

**MOUNTAIN
CITY LAUNDRY**

30 N.
Lexington Av

PHONE 426

Penland Rosa Mrs, emp Cotton Mill, bds 25 Buttrick
 Penland Talitha, wid Chas M, h W Asheville (R F D 3)
 Penland Weldon (Ida), clk, bds 357 n Main
 Penland Wm A (Ina), trav slsmn, h 51 Futlon
 Penland Wm H (Mollie), bkkpr Caro Coal & I Co h 94 College
 Penley Ada Miss, h 95 Wallach
 Penley Chas (Atlas), lab, h 93 Atkinson
 Penley Chas (Hattie), farmer, h Chunn's Cove (R F D 2)
 Penley Elwin L (Dora), flagman Sou Ry, h W Asheville (R D 3)
 Penley Jno R (Lucy), lab, h 95 Wallach
 Penley Wm K (Julia), clk Ashev Dry Gds Co, h 78 Cherry
 Penley Wm N (Mary), portraits, h Haywood pk, W Asheville
 *Penn Amanda, laundress, h 104 n Lexington av

PENN MUTUAL LIFE INS CO, Phila Pa, rm 12 Harkins
 Bldg; T P Meares, agt

Pennel Burgin, h 58 Jefferson Drive
 Pennel Geo, student, h 58 Jefferson Drive
 Pennel J Clinard, slsmn J M Stoner, h 58 Jefferson Drive
 Pennel Thos L, asst wreck train Sou Ry, h 58 Jefferson Drive
 Pennel W (Cloyd), trav slsmn W H Miles Shoe Co, h 58 Jeffer-
 son Drive

Penner Beulah Miss, boarding, h 106 Asheland av
 Penniman Annie W Miss, h 114 Charlotte
 Penniman Ellen B Miss, h 114 Charlotte
 Penniman Chas (Lucy), h Forest Hill Lodge, Biltmore rd
 Peniman Chas F, student, h Forest Hill Lodge, Biltmore rd
 Penniman Lucy S Miss, h Forest Hill Lodge, Biltmore rd
 Penniman Margaret R Miss, h "Elbermar," Victoria
 Penniman Margaret, wid Ridgely, propr "Elbermar," h Vic-
 toria rd

Penniman Susan Mrs, propr Forest Hill Lodge, h Biltmore rd
 Penniman Susan W Miss, h Forest Hill Lodge, Biltmore rd
 Penniman Wm T (Susan), h Forest Hill Lodge
 Penningster Jno K (Mayme), con Sou Ry, bds Florence Hotel
 Pennsylvania Casualty Co of Scranton Pa, 14 n Spruce; C H
 Miller, dist agt

PENNSYLVANIA MUTUAL LIFE INSURANCE CO, 12
 Harkins Bldg; Fredk P Meares, agt

Peoples Allie Miss, student, h 72 College
 *Peoples Sylvester (Minnie), h 12 Haid
 Perkins Aaron T (Mattie), fireman Sou Ry, bds 55 Roberts
 *Perkins Bettie, dom, h 20 Bay
 Perkins Fannie M Mrs, Sunset Drive
 Perkins Fisher (Florence), yr switchmn Sou Ry
 Perkinson Bessie Miss, nurse 87 Woodfin, h same

REAL ESTATE & RENTAL AGENTS

WE MAKE A SPECIALTY OF HANDLING
NEGRO TENEMENT PROPERTY

Our Office is in the Y. M. I. Bldg.

P. J. SWEPSON & CO.

We Report Monthly
We Guarantee Satisfaction

PHONE 762

400 South 9th St.
Richmond, Va.

Montague Mfg. Co'

Sash, Blinds, Doors,
Frames, Columns,
Brackets, Mantels,
Porch Work, Etc.

See bet. pages 188-189

ASHEVILLE [1910] DIRECTORY

311

Perkinson Chas H, h 87 Woodfin
 Perkinson Nettie J Miss, h 87 Woodfin
 Perkinson Seth J, bkpr T J Perkinson, h 87 Woodfin
 Perkinson Travis J (Emily), paints and wall paper, 26 n Main,
 h 87 Woodfin
 *Perrin Alice, h 35 Hildebrand
 *Perrin Bessie, laundress, h 33 Rear Depot
 *PERRIN WALTER F (Rachel), propr Acme Barber Shop,
 h 77 Eagle
 Perry Chas R (Annie), agt Imp M L & H Ins Co, h 81 Blanton
 Perry E C (Emma), h 169 Patton av
 Perry Emma K Mrs, h 169 Patton av
 Perry Ethel Miss, stengr, rms 15 Depot (2d fl)
 Perry Jas M, woodwkr, bds 418 S'side av
 Perry Jno A Capt (Charlotte W), U S A (ret'd), h 36 Watauga
 Perry Louis E, condr Sou Ry
 Perry Lillie Miss, h 169 Patton av
 Perry Lockwood, h Blithewood, Victoria

CUTS

MAURICE JOYCE ENGRAVING CO.
WASHINGTON, D. C.

Perry M C, tchr, h R F D 4
 *Pertillo Margaret, h 21 Baptist Hill
 *Pertillo Wm H, lab, h 21 Baptist Hill
 Pertillo see also Pitillo
 Peters Harry C, clk Glen Rock Hotel, bds 400 Depot
 Peterson J C, brakeman Sou Ry
 Peterson Oscar (Selma), h 22 s French Broad av
 Peterson W A, painter R L Fitzpatrick & Son, h W Asheville
 Peterson Wm R (Ella), shoemkr 266 Depot, h 33 Eugene
 Petrie A Margaret Miss, student, h 77 Starnes av
 Petrie Hugh P (Lizzie), tailor 6½ s Main, h 77 Starnes av
 *Pettus Gilbert (Mattie), lab, h (r) 27 Depot
 *Petty Ernest (Katie), chf cook Swannanoa Hotel, h 43 Circle
 *Petty Guy, driver Chambers & Weaver
 *Peyton James, hostler, bds 177 Depot
PHARR see **FARR**
 *Phifer Chas C (Lucinda), lab Sou Ry, h 128 McDowell
 *Phifer Clarissa, h 90 Valley
 Phifer Jno F, clk R M S, h 186 Asheland av

Ranges

Gas
Asheville Electric Co.

PHONE 69

LaBarbe, Moale & Chiles
City and Suburban Property.

Real Estate and Rental Agents
27 Patton Ave. PHONE 661
FARMS and TIMBER LANDS

CLUB CAFE AND CANDY KITCHEN

The Place for Refreshments

The Cleanest and Most Sanitary Ice Cream Manufacturing Plant In North Carolina
 Phone 110 Prompt Family Delivery 21 Haywood Street

312

ASHEVILLE [1910] DIRECTORY

**I
M
P
E
R
I
A
L**

**SICK AND
ACCIDENT
INSURANCE
CO.**

31-33 American
Nat'l Bank Bld.

Phone 495

GAY GREEN, President

A. W. EK, Secretary

J. P. STARNES, Gen'l Mgr.

*Phifer Lillie, h 8 Ervin

PHIFER see **FIFER**

Phillips Alice E Mrs, boarding 147 Chestnut, h same

*Phillips Anna, laundress, h 28 Short McDowell

Phillips Brewster (A Eugenia), accountant, h 147 Chestnut

Phillips Caroline, wid Greenberry, h (r) 20 Spring

Phillips Cornelia E, wid Daniel, h 9 Spring

Phillips Dora Mrs, boarding 29 Jefferson Drive, h same

Phillips Edwin B, h 147 Chestnut

*Phillips Isaac (Ellen), h 48 s Beaumont

Phillips Jno L (Sallie), trav slsmn, h 25 Vance

Phillips Louise Mrs, h 28 Beach

Phillips Mary E Miss, clk A M Field Co, bds 82½ Cumberland

Phillips Monroe (Hattie), emp Dr Von Ruck, h 27 Dortch

Phillips Nellie Miss, student, h 28 Beach

Phillips Saml, lab English Lbr Co, bds 79 Hall

Phillips Saml H (Dora), air brake inspr Sou Ry, h 29 Jefferson Dirve

Phillips Wm (Rosine), h Grace (R F D 1)

*Phillips Wm (Ada), porter Sou Ry, h 35 Buttrick

PHIPPEN JAS L, sec-treas Montague Mnfg Co, res Richmond, Va

*Phipps Isaac, lab, h 117 Short Valley

Phipps Jno W, eating house 38 n Lexington av, h same

Phipps Wm, emp Cotton Mill, h W Asheville (R F D 3)

Pickelsimer Frances Miss, h Victoria

PICKELSIMER OTUS (Mary E), v-pres Mtn City Steam Laundry, h 70 Seney

*Pickens Geo, waiter, rms 108 Livingston

Pickens J Dr, h Weaverville

Pickens Jennie Miss, emp Ashev Ldy, h 426 s Main

*Pickens Lee A (Maria), h 17 McDowell

Pickens Minnie C Miss, tchr Orange St Schl, h 111 Chestnut

Pickens Robt, harness mkr W B Pickens, h 326 s Main

Pickens Wm B (Betsy), harness mkr 30 College, h 326 s Main

*Pickett Lula, dom Battery Park Hotel

PIEDMONT DIRECTORY CO (Inc), publishers city directories anywhere and everywhere, rms 11 Maxwellton Bldg, 40-42 Patton av—phone 1624; Geo L Hackney, pres; Philip R Moale, v-pres; Ernest H Miller, sec-treas

PIEDMONT DIRECTORY CO'S Directory Library 11 Maxwellton Bldg and Board of Trade

PIEDMONT ELECTRIC CO (Inc), 64 Patton av; Wm Farr, pres-mngr

Pierce Fannie Miss, h Woolsey (R F D 1)

J. C. McPHERSON

SLATE AND TIN ROOFING

Galvanized Iron Work -- Hot Air Furnaces

37 E. COLLEGE STREET

PLUMBIN

STEAM
AND HOT WATER

HEATING

PHONE 133

G

**2000
LBS. IN
EVERY
T O N**

SOUTHERN COAL CO.

**In Every Grade the Best Only
Phone 114 No. 14 N. Pack Square**

Coal

ASHEVILLE [1910] DIRECTORY

313

*Pierce Jas (Mary), lab, h 110 Gay
*Pierce Wm A (Mirah L), lab, h 64 Madison av
Piercy Frances Miss, h 16 Starnes pl
Piercy Lena Miss, h 16 Starnes pl
Piercy W Hicks (Mary J), carp, h 16 Starnes pl
PIERSON see **PEARSON**
Pike J Baxter (Daisy), (Pike & Smith), h Bingham rd
Pike Lizzie Miss, cook Bingham Schl, h Bingham Heights
Pike Margaret A Miss, h Bingham rd
Pike Sarah, wid Marion, h Bingham rd
Pike & Smith (J Baxter Pike, Andrew N Smith), grocers,
Bingham rd
*Pinckney Lillie, h 132 Hill
Pinckney Theophilus (Mae), chf engr Ashev Elec Co, h 2
Carrol av
"Pinecliff Cottage," Biltmore
Pines (The), boarding 80 Pearson Drive, Miss Clara Allen
*Pinkham July, driver, h 103 McDowell
*Pinkins Isaac (Annie), waiter, h 121 Clemmons
*Pinkins Pearle, student, h 121 Clemmons
Pinkston C R, fireman Sou Ry
*Pinkston Jack, porter Sou Exp Co, h Victoria
*Pinkston Jno (Julia), emp Sou Ry, h 10 Greer's Row
Pinner Belle Miss, student, h Haywood pk, W Asheville
Pinner Beulah Miss, boarding 106 Asheland av, h same
Pinner Chas L (H Magnolia), meter inspr Ashev Elec Co, h 22
Asheland av
Pinner Cora Miss, opr Sou Mica Co, h W Asheville
Pinner Delia Miss, h W Asheville (R F D 3)
Pinner Geo W (Alice), stone contr, h W Asheville (R F D 3)
Pinner J Robt (Nellie), motorman, h 30 Spring
Pinner Jno D (Susan), stonelyr, h W Asheville (R F D 3)
Pinner Jos M (Texanna), carp, h Haywood pk, W Asheville
Piper Jessie M Miss (Piper & James), h Grace (R F D 1)
Piper Minnie Miss, opr Ashev Tel & Tel Co, h Woolsey
Piper Wesley (Virginia), engrn Sou Ry, h Grace (R F D 1)
Piper & James (Miss Jessie M Piper and Mrs Addie James),
milliners 90 Patton av (2d fl)
Pitillo Robt L (Sarah llah), butcher J M Black, h W Asheville
Pitillo Walter, helper Coston Auto Co, rms 95 Patton av
Pitillo Wm L (Emeline), lab, h 82 Ralph
PITILLO see also **PERTILLO**
Pittman Millard, ckl MacKays Pharmacy, h 5 Aston pl
Pitts N Florence Miss, supt Meriwether Hospital, 24 Grove
Pitts Wm W (Sallie), engrn Sou Ry, h 76 Park av

If it is an

AUTO

Telephone
1633

Shetland Ponies
For Hire

**RIDING
OR
DRIVING**

C. L. MEARS

26

S. Lexington
AVENUE

**L
O
G
A
N**

MERCHANT

TAILOR

14 N. Pack Sq.

Phone 797

Meats **Kiibler & Whitehead**
CITY MARKET. PHONES, 195 AND 694

THE LIFE INSURANCE COMPANY OF VIRGINIA

IS The OLDEST Southern Life Insurance Company
The LARGEST and STRONGEST Southern Life Insurance Company
The PIONEER Southern Industrial Life Insurance Company

L. R. GOODWYN, Superintendent -1- Maxwellton Building -1- ASHEVILLE, N. C.

314

ASHEVILLE [1910] DIRECTORY

Agents for

**HUDSON
AND
ELCO
Bicycles**

F. J. ZEVENCEL

47 W. COLLEGE

PITTSBURGH ALUMINUM CO, 7 Baird; J T DeYoung, agent—phone 1119

Platt Chas M Mrs, h Busbee Hall

Platt Louis H, special agt Phenix Ins of Brooklyn, 28 Electrical Bldg, rms Y M C A Bldg

Plemmons Amanda Mrs, h 25 Louis

Plemmons Chas C (Lula), stonelyr, h 49 Spring

Plemmons Crawford, driver, h 16 s Spruce

Plemmons Edwd, emp Bingham Farm, h Bingham Heights

Plemmons Henry (Harriet), stone mason, h W Asheville

Plemmons J E, fireman Ashev Elec Co

Plemmons Lee (Margaret), foreman, h W Asheville (R F D 3)

Plemmons Millard, h W Asheville

Plemmons Neil S, emp Ashev Cycle & Auto Co, h 16 s Spruce

Plemmons Oscar E (Mollie), emp Riverside Park, h 12 Pearle

Plemmons Raymond (Virdie), chauffeur, bds 16 s Spruce

Plemmons Rena Miss, emp Sou Mica Co, h W Ashev (R D 3)

Plemmons Robt L (Martha), boarding, 16 s Spruce, h same

Plemmons Wm B (Daisy), condr St Ry, h 35 Magnolia av

Plemmons Wm C, slsmn Ashev Carpet House, h 16 s Spruce

Plemmons Wm M (Sallie A), lab, h 448 n Main

Plemmons Zebulon, lab, h W Asheville (R F D 3)

Pless Jno W, clk h S'side av cor Choctaw

PLUMMER HARRY W, genl mngr Ashev Elec Co, h 189 Chestnut

Plummer Thos, mch opr Great Sou Mica Co, h Biltmore

*Poe Clarence (Alice), barber, h 105 Roberts

Poe Walter W, rms 118 Woodfin

Poundexter Frank W (Irene), engnr Sou Ry, h 176 Park av

Pointbreeze Cottage, Battery Park Hill

POLICE HEADQUARTERS, City Hall—phone 45; J K Chambers, chief

POLICE JUSTICE, City Hall, P C Cocke, justice

Polk Farm Dairy, nr City limits, C E Carter propr

*Ponder Clarence, h 130 Pine

Pons Frank, clk M M Sullivan, h 100 Cherry

*Ponder Geo (Mary), lab, h 41 Catholic av

*Ponder Jesse, lab store room Battery Park Hotel

*Ponder Lonnie (Roxie), lab, h 8 Blackwell's al

*Ponder Roberta, h 130 Pine

*Ponder Roscoe, hostler, h 41 Catholic av

*Ponder Theodosia, domestic, h 41 Catholic av

*Ponder Zora L, h 41 Catholic av

Pons Jno A (Amanda A), gardener "Fernihurst," Victoria rd

Pool Glenn, student, h 18 Holland

**THE
MOORE
PLUMBING
COMPANY**

6 N. Pack Sq.

PHONE 1028

**Sanitary
Plumbing**

**General Tin
and
Metal Work**

**Hot Air
Furnaces**

**J. S. MOSELLER, THE EXPERT SAFE OPENER
GUN AND LOCKSMITH**

REPAIR WORK---Musical Instruments, Phonographs, etc., Keys made and fitted, Barbers' Tools, Horse Clippers, all kinds of Cutlery and Lawn Mowers sharpened and repaired equal to new. A trial will convince
3 College Street -1- Second Hand Lawn Mowers and Locks for sale CHEAP

ALL KINDS
HARDWOOD LUMBER

ENGLISH LUMBER CO.

PHONE
321

ASHEVILLE [1910] DIRECTORY

315

Pool Ida, mad, h 34 Mountain
*Pool Lillie, h 47 Circle
Pool O R Singleton (Nora), mill supplies, h 18 Holland
Poole Daisy Miss, saleslady Sumner Sons & Co, h Woolsey
Poole Geo R, propr Ashev Steam Dye Wks, h Woolsey
*Poole Joseph (Lizize), cook, h 158 Livingston
Poore Anna E, wid Geo F, h 278 College
Poore Geo, emp Ashev Elec Co
*Poore Hilliard, masseur Dr Carroll's Sanitarium, h same
Poore Maude K Miss, h 278 College
Pope Elizabeth Mrs, wid S S, h 69 Flint
*Pope James (Caroline), lab, h 104 Depot
Poppe F C, bkkpr Whiting Mnfg Co, bds 76 College
Porter Annie W, wid Harry W, h 85 Merrimon av
*Porter Arthur C (Florence), bellmn Manor, h 151 College
*Porter Celia, bds 10 Bay
*Porter Clarence, driver Smathers & Young, h n French Broad
Porter Elizabeth Miss, h 42 Starnes av
Porter D Gordan (Effie), fireman Sou Ry, h 13 John
Porter J Alex (Minnie E), h Oak Knoll, Biltmore
Porter Jesse B, trav slsmn, h 42 Starnes av
Porter Nellie, h 5 Sassafras
Porter Jno, condr Sou Ry
*Porter Peter, lab, h 47 West
*Porter Robt B (Vina), lab, h 5 Sassafras
Porter Robt R (Jennie), trav slsmn, h 42 Starnes av
Porterfield A Boyd, h 188 Cumberland av
Porterfield Herbert, emp Gazette-News contest, rms 54 Oak
Porterfield Mary E, wid Robt W, h 188 Cumberland av
Porterfield Maude E Miss, h 188 Cumberland av
Porterfield Nell M Miss, h 188 Cumberland av
*Posey Jas (Florence), emp Sou Ry, h 93 Black
Posey Saml S (Lucy), watchmn Sou Ry, h 342 s French Broad
*Posey Wm (Lillie), lab, h 27 Maiden la
Post Albert, student, h 333 Southside av
POST OFFICE, Patton av n w cor Haywood—phone 74; W
W Rollins, postmstr; J L Wagner, asst
POST OFFICE, Biltmore, B J Luther, postmstr
Post William F (Anna), mchst, h 333 Southside av
Postell Laura Miss, housekeeper, 85 Asheland av
Postell Thos W (Mary H), mngr, h 82 Cumberland av
Postell Wm J, grocer 347 w Haywood, bds 85 Asheland av
*Poston Lee, emp Sou Ry, h 306 Asheland av
*Poston Mary, domestic 66 s Main
Potts Arthur, clk, h 390 Southside av

Asheville

**Pepsi-Cola
Bottling Co.**

102 Patton Ave.

PHONE 271

**Bottlers and
Distributors of**



For the Trade

Feed the Nerves

Aids Digestion

REFRESHING

INVIGORATING

Brownhurst Greenhouses

MURDOCK AVE., Near The Manor

Phone 497

E. E. BROWN, Proprietor

CUT FLOWERS, Decorative and Bedding Plants

Asheville Livery Company

JOE J. KAELIN, Manager, Successors to NEW YORK LIVERY COMPANY
HIGH CLASS LIVERY. Open Day and Night. Phone 104. 9-11-13 S. Lexington Ave.

- *Potts Claude, lab, h 36 Maiden la
*Potts Edwd (Hattie), h 15 Haid
Potts Ella Miss, stengr, h 264 s French Broad av
Potts Hattie, wid J L, h 264 s French Broad av
Potts Jane Miss, boarding 390 Southside av, h same
Potts Jessie Miss, h 64 Ralph
Potts Lou, wid Jno K, h 111 Biltmore rd, S Biltmore
Potts Meta Miss, smstrs, bds 66 s Main
Potts Rufus P (Lillian), real estate, h 64 Ralph
Powell Alice M Miss, sorter Swannanoa Ldy, h (r) 40 Woodfin
*Powell Allen, lab, h 59 Fulton
Powell Anna, stengr Dr J A Burroughs, bds 55 College
Powell Edwd B (Elizabeth), trav slsmn, h 25 Asheland av
Powell F B, h Clio Cottage, Albemarle Park
Powell Geo S (Alice B), sec-treas W T Weaver Power Co, of-
fice 1 Electrical Bldg, h Montford av cor Watauga
Powell Henry F (Fannie), carp, h 12 s Ann
*Powell Isaac (Cordie), lab, h (2 r) 177 Hill
Powell J H, h Clematis Cottage, Albemarle Park
Powell Jas B (Daisy), jeweler W H Shoffner, h 12 s Ann
Powell Joseph M (Laura), blksmith, h 40 Woodfin
*Powell Lester, porter Sou Ry
*Powell Mamie, student, h (2 r) 177 Hill
Powell Pierce E, clk, h 29 Asheland av
Powell Viola Miss, sorter Swannanoa Ldy, h (r) 40 Woodfin
Powell Walter, driver, h (r) 40 Woodfin
POWELL WILEY V (Purefoy & Powell), h 236 Charlotte
Powers F Gertrude Miss, h 122 s Main
Powers F Winnie Miss, h 122 s Main
Powers Flonie Miss, h 122 s Main
Powers Florida Miss, h 122 s Main
Powers Frances Miss, h 122 s Main
Powers Gertrude Miss, emp Drs Hilliard & Pritchard, h 122
s Main
Powers Jennie S, wid Joel, smstrs, h 122 s Main
Powers Mae E Miss, h 36 Baird
Powers Marie L Miss, h 122 s Main
Powers Winifred Miss, emp Drs Purefoy & Powell, h 122 Main
Prator Annie, wid Jno, dressmkr 26 Buttrick, h same
Prator Frank W, condr Sou Ry, h 26 Buttrick
Prater Laura Miss, h 35 Blanton
*Prater W Andrew, barber W T Conley, h 24 Curve
*Pratt Jno (Julia), lab, h 78 Valley
Praytor Edwd B (Ella), condr Sou Ry, h 6 All Souls Crescent,
Biltmore

Send Postal or Telephone **BIG 400 PRESSING CLUB**

ates Building, N. Pack Sq., Basement.

PROMPT SERVICE, BEST WORK

Phone 1517

Cleaning of all kinds of goods, Cloakings, Cassimeres, Stockinettes, Worsted
suitings, etc.

FRAZIER & THOMPSON, Proprietors

Electric Supplies

Piedmont Electric Co.

64 PATTON AVENUE

ASHEVILLE, - - N. C.

ASHEVILLE [1910] DIRECTORY

317

- *Priestley Lottie, h 26 Sorrell
 Prescott Jas F (Annie), gardener, h 38 Jefferson Drive
 Presley Bert A (Nellie), watchman, h 279 College
 Presley Chas, mch opr Sou Mica Co, bds 308 Depot
 Presley Columbus (Minnie), h 15 Roberts
 Presley Connie Miss, clk h 205 Depot
 Presley Daniel J, clk J H Rea, h S Biltmore
 Presley David P (Acme Grocery Co), bds 28 Beach
 Presley Frank, driver Ashev Ice Co, h 38 Short Roberts
 Presley Jackson L (Hattie), engrn, h 32 Clyde
 Presley Jas M, shoe mkr 56 Patton av, h 15 Depot (2d fl)
 Presley Jessie Miss, h 38 Short Roberts
 Presley Kate Miss, mch opr Sou Mica Co, h 308 Depot
 Presley Lucinda Mrs, h 38 Short Roberts
 Presley Martha Mrs, h 38 Short Roberts
 Presley Melvin H (Ella), tmstr, h 205 Depot
 Presley Oscar (Bertha), emp Sou Ry, h 38 Short Roberts
 Presley Thos C (Bessie), (Acme Grocery Co), h 33 Louis
 Pressley Irvin F (Ethel), emp Biltmore Estate, h 4 Biltmore rd S Biltmore
 Pressley Jas E (Mary), h 43 Clyde
 Pressley Wm H (Lillie B), lab, h 81 Seney
 *Prestley Lottie, h 26 Sorrell
 Prestley Minnie Miss, opr Ashev Tel & Tel Co, h 91 Depot
 Prevost C H, supt Unagusta Mnfng Co, h Waynesville, N C
 Priaux May Miss, smstrs, h 10½ n Pack Sq
 Price Burt L (Josephine I), vet surgeon 149-151 Patton av, h 22 Montford av—phone 830
 *Price Estelle, h S Asheville
 Price J L, mchst, h W Asheville (R F D 3)
 Price J L Mrs, dressmkr W Asheville, h same
 Price Josephine I Mrs, dressmkr 22 Montford av, h same
 Price Julia Mrs, dressmkr 12 n Pack Sq, h same
 Price Julia L Mrs, boarding 39 n Main, h same
 *Price Walter, driver, h 32 Davidson
 Price Wm R (Attie), lab, h 19 Williams
 Priestman Bertha E Miss, domestic 101 Victoria rd
 *Prince Adeline, maid Mrs J A Lee, h (r) 26 Flint
 Prince Geo E (Mattie), judge, h 106 Haywood
 *PRINCE JACOB S REV (Lelia), pastor Berry Temple M E Church, h 250 College
 *Prince Mary, cook, n Main cor Woodfin
 Pritchard Arthur T (Hilliard & Pritchard), h 223 Chestnut
 Pritchard D B, wid Thos M, nurse 98 Asheland av, h same
 Pritchard J Stuart, house phys Winyah Sanitarium, h same

BIGGEST
BUSIEST
EST

PHONE 95
Asheville Steam Laundry
43 to 47 W. College

Phones 223 and 645

Asheville Dry, Fuel and Construction Co.

A
S
H
E
V
I
L
L
E
D

Asheville Dry, Fuel and Construction Co.

11 N. W. Pack Sq.

Asheville Wholesale Drug Company

INCORPORATED

365-7-9 Depot St.

Telephone 1042.

ASHEVILLE, N. C.

Wholesale Druggists

AND

Manufacturing Chemists



W. A. WEBB @ SON

Livery, Feed and Sale Stable

40 College Street, Opp. Square

PHONE 1463

318

ASHEVILLE [1910] DIRECTORY

**UNION
PLUMBING
COMPANY**

**STEAM AND
HOT WATER
HEATING**

7

**S. LEXINGTON
AVENUE**

Phone 422

**STEAM
LAUNDRY**

"Sanitation and Satisfactory Service" are our chief aims for our Patrons

**MOUNTAIN
CITY LAUNDRY**

**30 N.
Lexington Av**

PHONE 426

PRITCHARD JETER C (Lillian), judge U S Circuit Court, office Government Bldg (2d fl) h 223 Chestnut—phone 836

Pritchard Roy L, clk Montford Hotel, h same

*Proctor Aden (Lottie), lab, h 36 Weaver

*Proctor James (Lizzie), driver, h 6 Greer's Row

Proctor Patrick L, emp Cotton Mill, h 63 Park Sq

Proffit Ada Miss, h 4 Orchard

Proffit Howard B (Sallie), bkkpr, h 4 Orchard

*Propes Laura, h 18 Latta

Propst Abel H (Ollie), boiler mkr, h Brewer st, W Asheville

Propst Eli (Dorcas), teamster, h W Asheville (R F D 3)

Prout Laura E Miss, h 155 Hillside

Prout Lillian Miss, h 155 Hillside

Prout Wm S (Lillian), banker, h 155 Hillside

Prout Wm S Jr, student, h 155 Hillside

PRUDENTIAL INSURANCE COMPANY of America

(The), rms 31, 32, 33 Electrical Bldg, Patton av, Hodges, Mitchell & Reynolds, mngrs—phone 746

Pruitt Arnold butcher Ashev Pkg Co, h W Asheville

Pruitt Clarence (Ida), lab, h 23 Logan

Pruitt Jno (Carolina), lab, h W Asheville

*Pruitt Monroe (Eliza), lab, h 223 s Main

Psychozios Demos D (Psychozios & Cangeos), h 34 s Main

Psychozios & Cangeos (Demos D Psychozios, Athas J Cangeos), eating house, 34 s Main

Puckett W D, yd switchmn Sou Ry

Puckett Wm L (Eliza), brkmn Sou Ry, h 45 Tiernan

Pugh — emp Gazette News, bds 51 Orchard

Pugh Alberta Miss, h Bartlett st

Pugh Bert L (Minnie), hostler Sou Ry, h 7 Buxton

Pugh Blanche Mrs, saleslady Peerless Dry Gds Co, h 46 Vance

Pugh Chas S (Louzena), cigar mnfr 35 Walnut, h 73 Hillside

Pugh Gladys Miss, h 73 Hillside

Pugh Lloyd S (Blanche), pressman Gazette-News, h 46 Vance

Pugh Luther, driver, h 116 Bartlett

Pugh Mariam Miss, clk Peerless Dry Gds Co, h 73 Hillside

Pugh Rena Miss, h 116 Bartlett

Pugh Sidney M (Mary), carp, h 116 Bartlett

Pulliam Lawrence, clk Ashev Hdw Co, h Woolsey

PURDIE GEO K (Annie), foreman Hackney & Moale Co, bds 38 Penland

PUREFOY GEO W (Lizzie), (Purefoy & Powell), h 27 Charlotte—phone 94

Purefoy Heslope Miss, h 27 Charlotte

Purefoy Jack A, student, h 27 Charlotte

Asheville & East Tennessee R. R.

WEAVERVILLE LINE

for Mars Hill, Democrat and Barnardsville.

Cars leave Pack Square in Asheville at convenient intervals for Reem's Creek and Weaverville, connecting with daily stages

Office, No. 7 North MAIN STREET

Maple Flooring

WOODWARD & SON

RICHMOND, VIRGINIA

See adv. opposite page 188



ASHEVILLE [1910] DIRECTORY

319

Purefoy Lucy Miss, student, h 27 Charlotte
 Purefoy Pryor W, h 27 Charlotte
PUREFOY & POWELL DRs., (Geo W Purefoy, W V Powell), physicians, 20 Battery Park pl—phone 160
 Pursley Squire E (Mattie), driver, h 23 Central av (2d fl)
 Putnam Celestie Miss, clk W E Kindley & Co, h 85 Blanton
 *Putnam Mary, student, h 167 Hill
 Putnam Pipe Co (just organized)
 Putnam Van S (Kate), electrn, h College nr Locust
 Putnam W R (Putnam Pipe Co), h Spruce Pines
 Pyle R R, engrnr Sou Ry

QUESTIONS ARE UNNECESSARY
 WORK DONE BY
M. A. CREASMAN, The Contractor is O. K.
Oates Building, Basement. Phone 318

Quackenbush Jno W, overseer Ashev Cotton Mills, h W Ashev
 Quick Service Pressing Club, 39 Patton av (2d fl), Stradley & Wilson, proprs
 Quinlan E E, v-pres Unagusta Mnfg Co, h Waynesville, N C
 *Quinn Jefferson F (Quinn & Leatherwood), h 113 Cherry
 *Quinn & Leatherwood (J F Quinn, Amanda Leatherwood), proprs Ashev Cleaning & Dye Wks, 113 Cherry
 Quinton Jno R (Annie), h 26 Spring
 Quinton Lula M Miss, dom 26 Blake

Rest assured that all repair work done by
M. A. CREASMAN, The Contractor is done **RIGHT**
Office, Oates Building, (Basement) Phone 318

Radeker Chas W (Evelyn), "Ridgelawn," h Victoria rd
RADEKER W SCOTT, atty at law, 9 s w Pack Sq, h "Ridgelawn," Victoria rd
 *Radford Della, cook, h Birds Alley

CUTS MAURICE JOYCE
ENGRAVING CO.
WASHINGTON, D. C.

ASHEVILLE ELECTRIC COMPANY PHONE 69
St. Ru'y. Electrical Light and Power. Gas

LaBarbe, Moale & Chiles Real Estate and Rental Agents
 27 Patton Ave. PHONE 661
City and Suburban Property. FARMS and TIMBER LANDS

**I
M
P
E
R
I
A
L**

**SICK AND
ACCIDENT
INSURANCE
CO.**

31-33 American
Nat'l Bank Bld.

Phone 495

GAY GREEN, President
A. W. EK, Secretary
J. P. STARNES, Gen'l Mgr.

Radford Henry, emp Cotton Mill, h 38 View
 Radford Lavada Miss, h 38 View
 Radford Lucellus M (Martha), emp city, h 38 View
 Radford Robt L, picture agt, brs 49 n Main
 Radford Venie Miss, h 38 View
 *Ragsville Benj, shoemkr, S Asheville, h same
 *Ragsville Ella, h S Asheville
 *Ragsville Enoch, lab, h Etowha av, S Asheville
 *Ragsville Jno (Nola), lab, h S Asheville
 *Ragsville Lillian, h S Asheville
 *Ragsville Malaha, h 181 s Beaumont
 *Ragsville Nathaniel, bricklyr, h S Asheville
 Raines Jas M (Clarissy), lab, h 48 Maiden la
 Ralph Guy, engnr Sou Ry, bds 29 Jefferson Drive
 Ralston Carrie M Miss, h R F D No 1
 Rambo Earle, driver C E Roberts, h Pine st
 Ramoth Place, boarding Woolsey av (R F D 1), Mrs A C Ray
 *Rampart Jesse, pantryman Winyah Sanitarium, rms same
 Ramsey Elizabeth H Miss, h 144 Cumberland av
 Ramsay Jas F (Alice M), dentist 41-42 Amer Natl Bank Bldg,
 h 144 Cumberland av
 *Ramseur — cook, bds 78 Valley
 *Ramseur Jno (Minnie), lab, h S Asheville
 *Ramseur Louisa, lab, h 54 Short
 Ramseur Wm Mack, condr Sou Ry, bds Florence Hotel
 Ramsey C H, chf clk supt Murphy Div Sou Ry, h 141 Woodfin
 Ramsey Cornelius C (Hattie), carp, h W Asheville (R F D 3)
 Ramsey D Hiden, student, h 141 Woodfin
 Ramsey D Hood, stengr Sou Ry div frt office, h 147 Woodfin
 Ramsey Daniel C (Susan A), gro 470 w Haywood, h 477 same
 *Ramsey Edwd J (Norah), lab, h 113 Frederick nr McDowell
 Ramsey Ellen L Mrs, boarding 146 s French Broad av, h same
 Ramsey Frank (Janie), h Arlington st, W Asheville
 Ramsey Hurt M, file clk Sou Ry, h 141 Woodfin
 Ramsey Jacob (Annie M), lab, h Richmond Hill
 Ramsey Jessie L, wid Jno, h 17 n Spruce
 *Ramsey Jno (Bener.) h 40 Maiden la
 Ramsey Jno W (Ellen L), mngr Globe Furniture Co, h 146 s
 French Broad av
 Ramsey Leftwich P, student, h 141 Woodfin
 Ramsey Maxwell L, agt, h 17 n Spruce
 Ramsey Mary O Miss, milliner, h 146 s French Broad av
 Ramsey Ollie L Miss, stengr, h 146 s French Broad av
 RAMSEY RILEY, pres-treas Ashev Dray, Fuel & Constr Co,
 rms Amer Natl Bank Bldg

CONTRACTOR ————AND——— BUILDER

STEEL RANGES

J. C. McPHERSON

37 E. COLLEGE STREET
PHONE 133

PLUMBING STEAM AND HOT WATER HEATING

COAL

SOUTHERN COAL CO.

We handle only the best in every grade. PROMPT DELIVERY
2000 Pounds in Every Ton.

PHONE
114

14 N. Pack Sq.

ASHEVILLE [1910] DIRECTORY

321

Ramsey Roy, clk Union News Co, bds Montford Hotel
 Ramsey Simeon C (Lucy E), road mstr Iron Mtn R R, h 141 Woodfin
 Ramsey Susan A Mrs, boarding 477 w Haywood, h same
 Ramsey Wm (Hattie), plumber, h 36 s Spruce
 Ramsey Wm B (Mary), emp tannery, h 7 Tannery
 Randall Alfred, bds Burton Randall, Chunn's Cove
 Randall Burton (Mary), (Roseland Dairy), h Chunn's Cove
 Randall Chas R (Lieueazer), lab, h Chunn's Cove (R F D 2)
 Randall Clyde, h 23 Asheland av
 Randall Edwd R (Maggie), janitor Government Bldg, h 23 Asheland av
 Randall Lassie Miss, stengr, h 23 Asheland av
 *Randall Lawson (Patience), bricklyr, h 26 Jordan
 Randall Maggie Mrs, propr The Trivola, h 23 Asheland av
 Randell David E (Emma), switchmn Sou Ry, h 32 Clayton
 Randell Emma F Miss, h 32 Clayton
 Randell Hannah M Miss, h 32 Clayton
 Randolph Donald W, clk Ashev Elec Co, h Proximity Park
 Randolph Eugene J (Anna C), atty at law 32 Patton av, h 36 s French Broad av
 Randolph Mabel Miss, h Proximity Park
 Randolph Mary F, wid Abram F, h Proximity Park
 Randolph R Bennett, student, h Proximity Park
 Randolph Wm F (Eleanor), with Grove Park Co, h Proximity Park
 Rankin Arthur E (Nancy E), teller Battery Park Bank, h 25 Orange
 Rankin Bettie B, wid David, h 16 Cullowhee
 Rankin Clarence, asst cashr Battery Park Bk h 63 Merrimon av
 Rankin Elizabeth Miss, h 215 n Main
 Rankin Georgia A Miss, h 215 n Main
 *Rankin Ila, cook 118 Cumberland av
RANKIN J EUGENE (Fannie), cashr Battery Park Bank, pres Blue Ridge B & L Assn and chairmn Board of County Comrs, h 63 Merrimon av
 Rankin J Guy, bkkpr Ashev Cotton Mills, h 63 Merrimon av
 Rankin Mary C, wid Alonzo, h 215 n Main
 Rankin Minna Miss, h 215 n Main
 Rankin Wm E (Virginia), mngr Ashev Ptg & Engrav Co, h 63 Merrimon av
 Ranlett Eleanor Mrs, bds "Elbemar"
 *Ransford Jno D, cook, h 37 Hill
 Ranson Henry C, engnr Sou Ry, h 39 n French Broad av
 Ranson Rosa J Miss, h 39 n French Broad av

If it is an

AUTO

Telephone
1633

Shetland Ponies
For Hire

RIDING
OR
DRIVING

C. L. MEARS

26

S. Lexington
AVENUE

LOGAN

MERCHANT

TAILOR

14 N. Pack Sq.

Phone 797

Poultry Kiibler & Whitehead

CITY MARKET. PHONES, 195 AND 694

THE LIFE INSURANCE COMPANY OF VIRGINIA

ORGANIZED 1871

Home Office . . . Richmond, Va.

A. R. GOODWYN, Superintendent

Maxwelton Building

Is a regularly organized
Life Insurance Company,
operating under a Special
Charter from the State of
Virginia.

Asheville, N. C.

322

ASHEVILLE [1910] DIRECTORY

PRACTICAL

J. WILL KESTERSON
47 W. College Street

GUN and LOOKSMITH
47 W. College Street

J. WILL KESTERSON
47 W. College Street

Trunks
Umbrellas
Cash Registers
Typewriters
Repaired
Tools Sharpened
All Kinds of Keys
Fitted

Phone 303

**John
Cathey**

CABINET AND
ORNAMENTAL
WOOD WORK
OF ALL KINDS

UPHOLSTERY

**Making
Mission
Furniture**
A Specialty

8 E. College St.

Raoul Loring, clk The Manor, bds same
RAOUL THOS W, pres Albemarle Park Co and Albemarle Club, h The Manor
RAOUL WM G, treas Albemarle Park Co, res Atlanta, Ga
 Ravenel S P (Florence), atty at law, s Pack Sq cor Main, h 2 Short, Biltmore
 Ravenscroft, boarding 95 Church, Wm E Tyack, propr
 Rawls Annie B Miss, nurse 66 s Main, bds same
 Rawls Chas T (Sarah), (Aston, Rawls & Co), h Woolsey av (R F D 1)
 Rawls Edna Mrs, smstrs Greene & Co.
 Rawls Eric M, student, h 70 n Liberty
 *Rawls Marie, cook 119 Cumberland av
 Rawls Reuben D, clk Sou Ry, h Blanton st
 Rawls Reuben R (Alice F N), h 70 n Liberty
 Rawls Robt, h Woolsey (R F D 1)
 Rawlston Chas, driver A Michalove, h Grace
 Raxter Emma Miss, h 117 Asheland av
 *Ray Adolphus (Mirah), lab, h 64 Madison av
 Ray Alice C Mrs, propr Ramoth Place, h Woolsey (R F D 1)
 *Ray Anna, h 4 Short Pine
 Ray Archibald F (Grace S), condr Sou Ry, h 381 Montford av
 Ray Avon O (Julia A), collr, h Conestee st
 Ray Chas, driver, bds 11½ n Main
 Ray Chas N, carp, h 80 Ora
 Ray Chas S (Callie), driver fire dept, h Chunn's Cove (R D 2)
 Ray Claude M, h 119 Haywood
 Ray Clarence F (Alice M), photog 29 Patton av, h Woolsey
 Ray Daniel O (Ida), mngr Riverside Park Box Ball Alley, h 119 Haywood
 Ray Edwd, h 10 Lyman
RAY EDWIN L, pres Citizens Bank and sec-treas Blue Ridge B & L Assn, h 83 Hillside
 *Ray Essie, h 4 Short Pine
 *Ray Ethel, h 4 Short Pine
 Ray Hamilton W (Julia), driver, h 10 Lyman
 Ray Harris B (Mary), carrier P O, h 36 Short
 Ray Hattie Ethel Miss, tchr Sara Garrison Kindergarten, h 83 Hillside
 Ray Hilda Miss, h 119 Haywood
 Ray Ida L Mrs, propr The Louisiana, h 119 Haywood
 Ray Irvin (Emma), lab, h W Asheville (R F D 3)
 *Ray Isaac (Laura), carp, h 4 Short Pine
 Ray J Edwin R Capt (Mary S), h 83 Hillside
 Ray Jas, lab, h 10 Lyman

W. A. WARD

10 N. Pack Square Phone 449

ANYTHING ELECTRICAL

Ray Jas (Eliza), trader, h 415 n Main 2d fl
 Ray Jas Col (Alice C), h Ramoth pl, Woolsey
 Ray Lillie Miss, tchr, h R F D 4
 Ray Lorena C Miss, nurse 141 Hillside, h same
 Ray Lorraine R, student, h 36 Short
 Ray Maggie, wid Ray R, boarding 480 Depot, h same
 *Ray Maude, cook 15 Clayton
 Ray Rankin, student, h 36 Short
 Ray Saml L, R F D carrier, rms 22 Meriwether Bldg
 Ray Saml W (Mary A), hitch stable Walnut cor Lexington
 av, h 141 Hillside
 Ray Susan Miss, dressmkr 180 Livingston, h same
 Ray Velina L Miss, h 119 Haywood
 *Ray Walter (Julia), cook, h (r) 27 Sorrell
 Ray Walter L (M Christine), genl del clk P O, h Woolsey
 Ray Wayne S, livery stables 40 College, h 14½ Church
 Ray Willis (Julia), trader, h 415 n Main
 Ray Wm W (Carrie), condr Sou Ry, h 291 Asheland av
 Ray Willie Miss, h Woolsey
RAY see also **REA** and **WREY**
 Rayfield Thos C (Dora), driver, h Woolsey (R F D 1)
 *Rayford Elzy J, off boy Dr M H Fletcher, h (r) 199 Haywood
 *Rayne Jno S (Cecelia), chicropodist 234 Flint, h same
RAYSOR CORNELIUS A (Sarah), druggist 31 Patton av—
 phone 5, h 68 Grove—phone 34
 Rea J Hansell (Maggie), grocer and restaur 88 Patton av, 412
 Depot, h 14 Biltmore rd, S Biltmore
 Read Florence S Miss, h 320 Montford av
 Read O L, clk Sou Ry, rms 31 Jefferson Drive
 Read Sarah E, wid J E, h 320 Montford av
 Read Walter J, h 320 Montford av
READ see also **REED** and **RIED**
 Reagan J A Dr, Weaverville, N C
 Reagan J J, h Weaverville
 Reagan Jno, lineman, bds 16 s Spruce
 Reagan W L Dr, h Weaverville
 Reagan W M, h Weaverville
 Real Claude (Bonnie), h 141 Grove
 Reavis Mattie Miss, clk. bds 408 w Haywood
REAVIS see also **REVIS**
 Rector Etta E, wid Robt, smstrs Bon Marche, h 42 Louis
 Rector Etta E Mrs, smstrs Bon Marche, h 42 Louis
RECTOR JAMES E, atty at law, Temple Court, bds Swan-
 nanao Hotel
 Rector Maggie Miss, emp Mtn City Ldy, h 20 Rector

Asheville

Pepsi-Cola
Bottling Co.

102 Patton Ave.

PHONE 271

Bottlers and
Distributors of



For the Trade

Feed the Nerves

Aids Digestion

REFRESHING

INVIGORATING

Brownhurst Greenhouses

MURDOCK AVE., Near The Manor
 Phone 497
E. E. BROWN, Proprietor

CUT FLOWERS, Decorative and Bedding Plants

Asheville Livery Company

JOE J. KAELIN, Manager, Successors to NEW YORK LIVERY COMPANY
 HIGH CLASS LIVERY. Open Day and Night. Phone 104. 9-11-13 S. Lexington Ave.

- Rector Maude Miss, h 42 Louis
- Rector Saml A (Constance), slsmn Deal & Rector h 44 Clayton
- Rector Wiley G (Ruth), carp, h 20 Rector
- Red Cross Undertaking Co (Inc), (The), 49 College; W R Whitson, pres; G H Morris, sec-treas
- Redden James, lab, h S Asheville
- Redden Jno T (Etta), lab, h S Asheville
- Redden Robt, lab, h S Asheville
- *Reddicks Bell, h 22 Campbell
- Redfearn Geo H (Sarah E), engrn, h 53 Victoria rd
- Redfearn Thos E (Gignilliet), engrn Sou Ry, h 99 Ora
- Redmon Carrie L Miss, stengr, h 357 n Main
- Redmon Edwd H, student, h 357 n Main
- Redmon Ewart, U S A, h 357 n Main
- Redmon Frankie Mrs, boarding 357 n Main, h same
- Redmon Jno (Emma), lab, h Grace (R F D 1)
- Redmon Mamie Miss, h 357 n Main
- Redmon Minnie Miss, student, h 357 n Main
- Redmon Saml M (Mamie), grocer 62 Seney, h same
- Redmon Thos B (Frankie), stone mason, h 357 n Main
- Redmond Jno S (Leona), tmstr Armour & Co, h 94 Depot
- Redmond M Etta Miss, laundress, h 94 Depot
- *Redmond Maria, h 78 Valley
- Redmond Mary E, domestic Oakland rd, Victoria
- Redmond Viola Miss, h 94 Depot
- Redwine Edith M Miss, hd nurse Barker Memorial Hosp, Biltmore, rms same
- Redwood H & Co (Henry, Harry W, and Wm M Redwood, Jno W Neely), dry goods and clothing 7-9 Patton av
- Redwood Harry W (H Redwood & Co), h 90 Cumberland av
- REDWOOD HENRY (Susan T), (H Redwood & Co), and v-pres Amer Natl Bank, h 90 Cumberland av
- Redwood Mary G Miss, student, h 90 Cumberland av
- Redwood Robt Lee, student, h 90 Cumbeland av
- Redwood Wm M (Nina B), (H Redwood & Co), h 52 Cumberland Circle
- REECE see REES and REESE
- Reed Adironom J (L Stella), engrn Sou Ry, h 28 Turner
- Reed Alanson L (Aline J), piano tuner 65 Woodfin, h same
- Reed Benj (Malissa), emp English Lbr Co, h 280 Asheland av
- *Reed Bryant, emp Singer Sewing Mch Co, h Chunn's Cove
- Reed Building (offices), 16-18 s Pack Square
- Reed Chas O, inspr Sou W & I Bureau, bds 31 Jefferson Drive
- Reed Clyde S (Lucy), propr Biltmore Roller Mills, h S Bilt
- Reed D B, tchr Asheville School

BIG 400 PRESSING CLUB Prices Always Right

Phone 1817 Oates Building, North Pack Sq. (Basement)
 Ladies' Gentlemen's and Youths' Clothing. Party and Ball Dresses, Seal Skin Sacques, Opera Cloaks, Velvet Cloaks and Dresses cleaned without ripping. Clothing of all kinds cleaned or dyed without taking apart.
FRAZIER & THOMPSON, Proprs.

TELEPHONES

Batteries, **PIEDMONT ELECTRIC COMPANY**
Wires, **64 Patton Avenue**
and Supplies **ASHEVILLE, - N. C.**
for rural lines

ASHEVILLE [1910] DIRECTORY

325

- *Reed Delia, h 5 Velvet
- *Reed Dorcas, 223 Chestnut
- *Reed Davie, 28 Orange
- Reed Dudley, pyhsical director Ashev Schl, rms same
- Reed E Augustus, phys, h Swannanoa Drive
- *Reed Emma, h 70 Border
- Reed Farms (The), 556 n Main, res Rufus Dawson
- *Reed Frank, lab, h Chunns Cove (R F D 2)
- Reed Georgia Miss, h 7 Tannery
- Reed Jas (Ida), emp Ashev S & Fdy Co, h 159 s Main
- *Reed Jas, porter Acme Barber Shop
- Reed Jno, emp Kenilworth Brick Wks, h S Biltmore
- *Reed Jno (Harriet), farmer, h Chunn's Cove (R F D 2)
- Reed Jno H (Sigourney), grocer 415 n Main, h 389 same
- Reed Jno R (Sallie), grocer French Broad av cor Black, h 492 s French Broad av
- Reed Julia Miss, h 2 Swan, Biltmore
- Reed Julia, wid Geo W, h 2 Swan, Biltmore
- Reed Laura, wid Wm, dom, h 39 Catawba
- Reed Lola, wid Jas, emp Mtn City Ldy, h 292 n Main
- Reed Lucia C Miss, student, h 389 nMain
- Reed Malissa, wid Jno, h 42 Summit, S Biltmore
- Reed Marcus L (W M Hill & Co), h Swannanoa Drive—phone 1035-1
- Reed Myra W Miss, student, h 389 n Main
- Reed Rossie B Miss, student, h 389 n Main
- Reed's Row, (tenements), 60 n Lexington av
- Reed Sue, wid Thos J, h S Biltmore
- Reed Thos J (Mary), carp, h 15 N View
- *Reed Victoria, h 36 Madison
- *Reed Wm, lab, h 70 Madison av
- *Reed Wm (Ella), lab, h Chunn's Cove (R F D 2)
- Reed Wm G (Ida), h Biltmore, R F D 1
- *Reed Wm M, porter J L Smathers & Co, h 27 Madison av
- Reed Wm R, mldr Supply & Fdy Co, h 51 Gaston
- REED see also READ and RIED
- Reeder Julia Miss, h 208 Haywood
- Rees Arthur F (Martha B), genl mngr Hans Rees' Sons (Inc), h "Kenilworth Lodge," Kenilworth
- Rees Arthur F Jr, student, h "Kenilworth Lodge," Kenilworth
- Rees' Hans Sons (Inc), tanners Sou Ry nr Sou Ry Passngr Sta; A F Rees, genl mngr; H B Rees, asst mngr
- Rees Harold B (Elizabeth), asst mngr Hans Rees' Sons (Inc), h 14 All Souls Crescent, Biltmore
- Rees Louis D, student, h "Kenilworth Lodge," Kenilworth

BIGGEST
BUSIEST
BEST

**Asheville
Steam
Laundry**

PHONE 95

43 to 47
W. College St.

SEE
Asheville
Dray, Fuel
and
Construction
Company

IF YOU WANT ANYTHING
HAULED

**THEY HAUL
ANYTHING**

Household Goods, Pianos,
Safes, Boilers, Engines,
and heavy weights

GRADING

Wood and Kindling

PHONES 223 and 645

11 N.W. Pack Sp.

Asheville Wholesale Drug Company

INCORPORATED

365-7-9 Depot St. Telephone 1042.

ASHEVILLE, N. C.

Wholesale Druggists

AND

Manufacturing Chemists



W. A. WEBB & SON

Livery, Feed and Sale Stable

40 College Street, Opp. Square

PHONE 1463

326

ASHEVILLE [1910] DIRECTORY

**UNION
PLUMBING
COMPANY**

**P
L
U
M
B
I
N
G**

78.
LEXINGTON
AVENUE

Phone 432

Rees Rita Miss, h "Kenilworth Lodge," Kenilworth
 Reese Belle Miss, nurse 134½ s Main, h same
 Reese Flora Miss, emp Mtn City Ldy, h Louisa nr Hillside
 Reese Jas (Martha), blksmith, h 134½ s Main
 Reese Joseph, plasterer, bds 30½ n Main
 *Reese Martha, h 30 New
 Reese Minnie Miss, tchr, h 134½ s Main
 Reese Myrtle Miss, h 134½ s Main
 Reese Saml P, bkkpr Ashev Hdw Co, h 154 s Main
 Reese Sue E Miss, tchr Montford Av Schl, h 134½ s Main
REESE see also **REES, REICE** and **REIS**
 Reeves Awyer C (Maggie), R D carirer, h 60 Sumimt, S B
 Reeves Bessie E Miss, h 35 n Spruce
 Reeves Bonnie L Miss, h 35 n Spruce
 Reeves Ethel Miss, h 35 n Spruce
 Reeves Herma Miss, housekpr Hon Richmond Pearson, Rich-
 mond Hill
 Reeves Mattie Miss, clk Palais Royal, h 408 w Haywood
REEVES RUFUS H (Georgia), dentist 50½ Patton av, h
 35 n Spruce
 Reeves T H, h Weaverville
 Reeves W H & Son, genl mdse, Weaverville
 Register Edwd C, phys Barnard Bldg, h Main cor Woodfin
 Reiber Jno W (Margaret), barber, h 10½ s Pack Sq
 Reice Alma Miss, h 25 Asheland av
 Reichert Dorothea A Miss, h 71 Magnolia av
 Reichert Lina Miss, h 71 Magnolia av
 Reichert Marie A, wid Christian, h 71 Magnolia av
 Reid Addie Miss, cook, h 68 Park av
 Reid Chas A, fireman Sou Ry, bds Montford Hotel
 Reid Jas H Mrs, h 214 Montford av
 Reid Nathaniel M, flgmn Sou Ry, bds Florence Hotel
 *Reid Mock, servt C P Ambler, h (r) 412 Merrimon av
 Reid W Ernest, sec-treas The N C Electrical Power Co, h 27
 Vance
 Reid Zeb, condr Sou Ry, bds Montford Hotel
REID see also **READ** and **REED**
 Reilly Jno J (Mattie), trav slsmn, h Horse Shoe Curve
 Reilly Jno R, student, h 171 Charlotte
 Reilly Mae E Miss, chf opr Ashev Tel & Tel Co, h 29 Orchard
 Reilly Michael J (Helen), mdse broker, h 171 Charlotte
REILLY see also **RILEY**
 Reis Edwd P (Mary), clk, h 111 Asheland av
REIS see also **REICE, REESE** and **REES**
 Reisecker Elbert A, propr Palm Lunch, rms 6 Patton av

**STEAM
LAUNDRY**

"Sanitation and
Satisfactory Ser-
vice" are our
chief aims for
our Patrons

**MOUNTAIN
CITY LAUNDRY**

30 N.
Lexington Av

PHONE 426

P. J. SWEPSON & CO. Phone 762

Give Us Your Collections and Watch Results.

REAL ESTATE & RENTAL AGENTS

WE MAKE A SPECIALTY OF HANDLING
NEGRO TENEMENT PROPERTY

Ask any white Real Estate firm in Asheville about us. Our Office is in the Y. M. I. Bldg.

**Yellow Pine
White Pine
Hardwoods**

See between pages 188-189

LUMBER

WOODWARD & SON

NINTH AND ARCH STREETS

Richmond, Virginia



ASHEVILLE [1910] DIRECTORY

327

Reister Henry A, emp Sou Ry, h 149 Park av
Reister Junius E, emp N C Oil Co, h 149 Park av
Reister Wm W (Elva E), superv B & B Sou Ry, h 149 Park av
Reiter Max (Amelia), mer tailor 14½ s Main, h 18 Merrimon
Reiter Sol P, tailor, Max Reiter, h 18 Merrimon av
Reliance Life Ins Co of Pittsburgh, Pa, 12 Temple ct, H F Adickes, mngr

Renshaw Luna Miss, bds 68 College Reservoir, Colledge nr Clemmons

Restwyle, boarding 127 Haywood, Mrs J L Ronci propr

Retail Merchants Assn (see Miscellaneous)

Revell Building (offices), n w Pack Sq

Revell Flats, Patton av cor French Broad av, and Haywood nr Flint

Revell Nora, wid T J, boarding 47 Central av, h same

Revell Oliver D (Caroline E), real estate 12 Revell Bldg, h 88 Charlotte

Revell Thos J, student, h 47 Central av

Revis Allie Miss, nurse Mission Hospital, h same

CUTS

MAURICE JOYCE ENGRAVING CO.

WASHINGTON, D. C.

Revis Annie M Miss, h 35 Maiden la

Revis Ashton, lab, h 35 Maiden la

Revis Bettie, wid Thos, h 20 Spring

Revis Elberta Miss, nurse Dr Carroll's Sanitarium, rms same

*Revis Flora, h 77 Mountain

Revis Geo (Maggie), lab, h 35 Maiden la

Revis H Garfield (Mollie), carp, h 60 Southside av (2d fl)

*Revis Ira L, bootblack, h 77 Mountain

Revis Jas L (Lula), lab, h 47 Starnes

*Revis Jno, elev opr Bon Marche, h 77 Mountain

Revis Kittie Miss, h 35 Maiden la

Revis L H, yd switchmn Sou Ry

Revis L Milton, carp, h Arlington st, W Asheville

Revis Leah Eliza Miss, h Arlington st, W Asheville

Revis M E Mrs, emp R I Smathers, h 20 Spring

Revis Mollie Mrs, h 43 Spring

Revis Thos, lab, h 20 Spring

*Revis Thos (Rosaline), lab, h 77 Mountain

Revis Thurman, emp Sou Mica Co, h 20 Spring

Electric
Flat Irons
Asheville Electric Co.
PHONE 69

LaBarbe, Moale & Chiles

City and Suburban Property.

Real Estate and Rental Agents

27 Patton Ave. PHONE 661

FARMS and TIMBER LANDS

CLUB CAFE AND CANDY KITCHEN

Restaurant, Ice Cream Parlors, 20th Century Sanitary Soda Water Fountain. **CANDY MANUFACTURERS**

21 HAYWOOD STREET, Near Post Office

PHONE 110

328

ASHEVILLE [1910] DIRECTORY

**I
M
P
E
R
I
A
L**

**SICK AND
ACCIDENT
INSURANCE
CO.**

31-33 American
Nat'l Bank Bld.

Phone 495

GAY GREEN, President
A. W. EK, Secretary
J. P. STARNES, Gen'l Mgr.

REVIS see also REAVIS

Reynolds Alonzo C (Nannie), county supt of education, office

Court House, h W Asheville (R F D 3)

Reynolds Bessie Miss, h 12 Short Woodfin

Reynolds Bros Granite Brick Co (D L and N A Reynolds),
brick mnfrs, Montford

*Reynolds Calvin, barber Acme Barber Shop, h 161 Hill

Reynolds Carl V (Edith R), phys 16 Revell Bldg and pres
Coston Auto Co, h "Edgemont"

Reynolds Carrie Miss, h "Edgemont"

*Reynolds Chas (Annie), carp, h 180 Eagle

Reynolds Chas H (Ruth), bricklyr, h 481 n Main

Reynolds Clarence G Rev D D, pastor Oakland Heights Pres-
byterian Church, h Oakland Heights

Reynolds Cleveland (Elizabeth), lab, h W Asheville (R F D 3)

Reynolds Daniel L (Ella S), (Reynolds Bros Granite Brick
Co), h White Pine, Tenn

Reynolds E D (Beaverdam Brick Co), h County

REYNOLDS GEORGE S, atty at law, and notary, rms 309-
310 Oates Bldg—phone 1379, h 16 Woodfin—phone 878

Reynolds Ida Mrs, h 2 Factory Hill

Reynolds J C, h Weaverville

Reynolds J L, tchr, h R F D 4

Reynolds Jas Y (Maude J), foreman, h W Asheville

Reynolds Janie Miss, h 16 Woodfin

Reynolds Jos A (Minnie), dairy Sulphur Springs (R F D 3)

Reynolds Jos L, prin Emma Graded Schl, bds Emmett Hyder

Reynolds Jno (Lockie), lab, h 12 Short Woodfin

Reynolds Jno, msngr W U Tel Co, h 22 Orchard

*Reynolds Lelie, dom, h 27 Short

Reynolds Lillian Miss, h "Edgemont"

*Reynolds Lizzie, cook, h 99 Market

Reynolds Lucy B Miss, stengr, h 85 Hill

Reynolds Margaret Miss, student, h 35 Orange

Reynolds Mary L Miss, h 22 Orchard

Reynolds N A (Mary S), (Reynolds Bros Granite Brick Co),
h 16 Woodfin

Reynolds Nannie E Miss, bkkpr T G Baird, h 22 Orchard

Reynolds Nannie J, wid Henry, h 22 Orchard

Reynolds Paul H (Mamie), trav slsmn, h Merrimon av, w s i
s of 348

REYNOLDS ROBT R, atty at law and notary, rm 8 Harkins
Bldg, h 16 Woodfin

*Reynolds Sallie, dom, h 273 n Main

Reynolds Susan A, wid D I, h 35 Orange

J. C. McPHERSON

SLATE AND TIN ROOFING

Galvanized Iron Work -:- Hot Air Furnaces

37 E. COLLEGE STREET

PLUMBIN

**STEAM
AND HOT WATER**

HEATING

PHONE 138

**2000
LBS. IN
EVERY
TON**

SOUTHERN COAL CO.

In Every Grade the Best Only
Phone 114 No. 14 N. Pack Square

Coal

ASHEVILLE [1910] DIRECTORY

329

*Reynolds Thos, porter Acme Barber Shop
Reynolds Thos P (Birdie), (Hodges, Mitchell & Reynolds),
h 44 Watauga
Reynolds Wm A (Mary), mstr mech Cotton Mill, h 45 Roberts
Reynolds Zebulon, emp Cotton Mill, h 45 Roberts
*Rhame Jno N (Rosa), barber Oak Hall Barber Shop, h 36
Furman av
*Rhame Rosa, tchr Catholic Hill Schl, h 36 Furman av
Rhett R B, h Columbus Cottage, Albemarle Park
Rhinehardt Alice Miss, h "Pine Rest" Pearson Drive
Rhinehardt Annie M Miss, h 76 Cherry
Rhinehardt Bros (I E, L F, E T and K G) plumbers 91 Patton
Rhinehardt Chas B, soda clk Seawell's Pharmacy, h 76 Cherry
*Rhinehardt Edwd, porter Sou Ry
Rhinehardt Elmer T (Lillie), (Rhinehardt Bros), and contr
16 Maxwellton Bldg, h 76 Cherry
Rhinehardt Fannie E Miss, h "Pine Rest," Pearson Drive
Rhinehardt I Edgar (Daisy), (Rhinehardt Bros), h Cortland
av cor Pearson Drive
Rhinehardt Kelsey G (Katheryne), (Rhinehardt Bros), h
Pearson Drive cor Cortland av
Rhinehardt Leonidas F (Mary L), (Rhinehardt Bros), h Pear-
son Drive cor Cortland av
Rhinehardt Lucy B Miss, h 76 Cherry
*Rhinehardt Bessie, domestic 31 College
Rhinehardt Mark T (Annie C), druggist 9 Montford av h same
Rhodes Cecil, student, h 247 Grove
Rhodes Clyde, student, h 247 Grove
Rhodes Ebenezer (Ellen), bds 5 Hall
Rhodes Floyd C (Carrie), lab, h W Asheville (R F D 3)
Rhodes Geo, yd switchman Sou Ry
*Rhodes Geo W, porter Sou Ry, bds Y M I Bldg
Rhodes H K, yd condr Sou Ry, bds —
Rhodes L, driver, bds 11½ n Main
Rhodes Wm T (Allie B), mchst, h 247 Grove
Rhymer Bonnie Miss, h Pearson Drive cor Montford av
Rhymer Lou E (Adah), engnr Sou Ry, h Pearson Drive cor
Montford av
RHYMER see also **RYMER**
Rice Algie Miss, h (36) 118 Short Roberts
Rice Alonzo (Alice), clk J M Stoner, h Woolsey (R F D 1)
*Rice Amanda, h 35 Clemmons
Rice Barney J, bkkpr, bds 146 s French Broad av
Rice Chas L, trav slsmn Slayden, Fakes & Co, h W Asheville
*Rice Connie, laundress, h 115 n Main

If it is an

AUTO

Telephone
1633

Shetland Ponies
For Hire

RIDING
OR
DRIVING

C. L. MEARS

26
S. Lexington
AVENUE

L O G A N

MERCHANT

TAILOR

14 N. Pack Sq.

Phone 797

Meats

Kiibler & Whitehead

CITY MARKET. PHONES, 195 AND 694

THE LIFE INSURANCE COMPANY OF VIRGINIA

Is the Leading Industrial Insurance Company in the South.

Issues Industrial Policies from \$8.00 to \$900.00

With Premiums Payable WEEKLY on persons from two to seventy years of age.

All Claims Paid Within Twenty-Four Hours After Receipt of Proofs of Death

A. R. GOORWYN, Superintendent, Maxwellton Building - Asheville, N. C.

330

ASHEVILLE [1910] DIRECTORY

**F. J.
NEVERCEL**

**B
I
C
Y
C
L
E
S**

**REPAIRED
AND SOLD**

**SUNDRIES
AND
SUPPLIES**

47 W. College St.

Rice Eddie Miss, emp Ashev Ldy, h (36) 118 Short Roberts
 Rice Eliza J, wid Henry, h 36 (118) Short Roberts
 *Rice Emma, cook h 152 Livingston
 Rice Geo, planer, h 14 Roberts
 Rice Jas O, slsmn S Finestein, rms 1 Patton av
 Rice Jas W (Belle), miller, h 525 w Haywood (2d fl)
 Rice Jno D, lab Ashev Milling Co, h 525 w Haywood
 Rice Lillian Miss, h 525 w Haywood
 Rice Lillian Miss, emp Cotton Mill, h 14 Roberts
 Rice Malinda Mrs, h 27 Atkinson
 Rice Margaret, wid Jesse, h 108 Avery
 *Rice Mary, h 115 n Main
RICE MARY WEBB MRS, pres M Webb Co, h County
 Rice Mary Mrs, h 14 Roberts
 *Rice Mary H, h 35 Clemmons
 *Rice Mary C, h 35 Clemmons
 Rice Maury, wid Jno, h 14 Roberts
 Rice Noah H, emp Cotton Mill, h 36 (118) Short Roberts
 Rice Nannie, wid Powell, h 7 Reed, S Biltmore
 Rice Pearle Miss, cook, h 14 Roberts
 *Rice T W Rev (E L), past 1st Baptist Church, h 12 Ridge
 *Rice Theodore (Sallie), lab, h 130 McDowell
 Rice W Baxter, hostler Walnut cor Lexington av
 Rice Wm, lab, h 27 Atkinson
 Rice Wm F Rev (Margaret), rector Grace Episcopal Church,
 h Grace (R F D 1)
 Rich Addie Mrs, (The Bon Air), h 66 Asheland av
 Rich Claude (Stella), ship clk Ashev Cotton Mill, rms 65 Park
 Rich Dora Mrs, grocer 6 Pearson Drive, h same
 Rich Jerry J (Dora), clk J R Rich, h 6 Pearson Drive
RICH JOHN R (Araminta), plumbing; steam and hot water
 heating 21 n Main—phone 364, h 207 Haywood—phone 801
 Rich Jos L (Addie B), real est 21 n Main, bds 66 Asheland av
 Rich Orestes, hlpr J R Rich, h 207 Haywood
 Richard Chas, bds 20 Clayton
 *Richards Daniel (Cora), painter, h 23 Latta
 *Richardson Alice, emp Ashev Ldy
 Richardson Annie Mrs, rms 3 s Spruce
 *Richardson Claude, h 42 Hildebrand
 *Richardson Ella, h 42 Hildebrand
 *Richardson Jas (Bertha), lab, h (r) 49 Mountain
 *Richardson Jas (Mary), porter Sou Ry, h 9 Blanton
 Richardson Jos H (Margaret), fireman Sou Ry, h 330 s
 French Broad av
 Richardson Mamie Mrs, h 3 s Spruce

**THE
MOORE
PLUMBING
COMPANY**

16 N. Pack Sq.

PHONE 1025

**Sanitary
Plumbing
General Tin
and
Metal Work
Hot Air
Furnaces**

J. S. MOSSELLER, THE EXPERT SAFE OPENER GUN AND LOCKSMITH

REPAIR WORK---Musical Instruments, Phonographs, etc., Keys made and fitted, Barbers' Tools, Horse Clippers, all kinds of Outlery and Lawn Mowers sharpened and repaired equal to new. A trial will convince
13 College Street -- Second Hand Lawn Mowers and Locks for sale CHEAP

For Box Shooks

Call ENGLISH LUMBER CO.

Phone 321

ASHEVILLE [1910] DIRECTORY

331

RICHELIEU HOTEL, 20 n French Broad av, Mrs L M Cullen prop, phone 215

*Richie Jno, porter Swannanoa Hotel, h 26 Gaither

Richie Walter (Matilda A), emp Sou Ry, h 29 Sorrell

Richmond Hill Dairy, Richmond Hill, F A Lunsford propr

Rickard Jack R, locksmith, h 12 Smith

Ricker Roy, emp Sou Ry, h 11 Connally's Ridge

Ricker Wm C (Hester), carp, h 5 Seney

Rickert Jas F (Nancy E), condr Sou Ry, bds 237 Haywood

RICKMAN BROKERAGE CO (Thos J Rickman), rms 5-6 Paragon Bldg—phone 524

Rickman David, clk Hiram Lindsey Co, bds 460 s Main

Rickman Edith Miss, maid 312 Montford av

Rickman Ethel S Miss, stengr County clk of Court, h Biltmore

Rickman Howell R (Gertrude), slsmn Ashev Gro Co, h 390 s French Broad av

Rickman J Hubert, slsmn Smathers & Young, h 127 s French Broad av

RICKMAN THOS J (Elizabeth), (Rickman Brokerage Co), and atty at law, rms 5-6 Paragon Bldg—phone 524, h 127 s French Broad av—phone 1564

Rickman Wm, bricklyr, bds 16 s Spruce

*Ricks Jas (Henrietta), h 17 Ridge

Riddick Chas O, student, h 243 Chestnut

Riddick Wm A, student, h 243 Chestnut

RIDDICK WM O (Minnie A), genl mngr Azalea Wood-working Co, h 243 Chestnut

Riddle S M, h Mars Hill

Riddle Thos (Martha), lab, h 16 Ralph

Riddle Wm M (Genever), tanner, h 10 Tannery

"Ridgelawn," Vernon Hill

Rieman Purlee L, h 127 Chestnut

*Riggins Archie (Easter), lab, h 59 Wallach

Riggs Jesse K (Mamie), pres Ashev Steam Bakery, h 121 Broad

Rigsbxy Jesse J (Margaret), gunsmith 12-17 Fountain Bldg, h 64 McDowell

Riley J Henry (Dora), quarryman, h 25 Roberts

RILEY see also **REILLY**

Ringer Paul H, phys 12 Adelaide Bldg, h same

*Rinnimon Frank (Minnie), lab, h 46 Brick

*Rinnimon Minnie, dom Battery Park Hotel, h 46 Brick

Rinsland Henry D, tchr drawing, h 34 Fulton

Rinsland Lucinda, wid Louis, h 34 Fulton

Rinsland Lydia E Miss, music tchr 34 Fulton, h same

Asheville

**Pepsi-Cola
Bottling Co.**

102 Patton Ave.

PHONE 271

**Bottlers and
Distributors of**



For the Trade

Feed the Nerves

Aids Digestion

REFRESHING

INVIGORATING

Brownhurst Greenhouses

**MURDOCK AVE., Near The Manor
Phone 497**

E. E. BROWN, Proprietor

CUT FLOWERS, Decorative and Bedding Plants

CAROLINA
"M. & W.
INDIAN"
PROMPT DELIVERY

COAL

& ICE CO.
PHONE 130
23 PATTON AV.
WEIGHTS ACCURATE

332

ASHEVILLE [1910] DIRECTORY

Asheville Livery Company
JOE J. KAELIN, Manager, Successors to NEW YORK LIVERY COMPANY
9-11-13 S. Lexington Ave. Phone 104. Open Day and Night.
HIGH CLASS LIVERY.

Riordan Helen, wid Dennis W
Riordan Julia M Miss
Riordan Madeline Miss, stengr
Riordan Paul
Riordan Walter E, student
Ripley Agnes M Miss, music tchr, h Bingham rd
Ripley Alfred G (Harriet), farmer, h Bingham rd
RITCHIE see **RICHIE**
Ritter W M Lumber Co (whol), 409-410 Oates Bldg, James
Mortimer Jr, supt
*Rivers Mack (Etta), waiter, h 32 Hildebrand
Rivers Ruby P Miss, nurse Dr Carroll's Sanitarium, rms same
Riverside Cemetery (see Asheville Cemetery)
Riverside M E Church, 85 Avery
Riverside Park, Riverside Drive nr Montford; I P Keeler, supt
Riverside Park Ball Grounds, Riverside Park
Riverside Park Box Ball Alley, Riverside Park, O D Ray mngr
Riverside Park Dancing Pavilion, Riverside Park, Riverside
Skating Rink Co, proprs
Riverside Park Merry Go-Round, Riverside Park, O M Daven-
port propr
Riverside Park Penny Arcade, Riverside Park, Wm N Orpin
mngr
Riverside Park Refreshment Co, Riverside Park, Clyde Reed
mngr
Riverside Skating Rink Co (Inc), Riverside Park, E M Alex-
ander pres
Roach Flora C, wid E L, propr The Holland, h 40 n French
Broad av
Roath Warrington D Capt, h Woolsey (R F D I)
*Robbs Dana, dishwasher Battery Park Hotel
*Robbs Daniel, driver, rms 47 Black
Robbins Mary La F Miss, tchr High Schl
Roberts A Christopher (Mattie), emp Caro Coal Co, h 122 Hill
Roberts A E, h Weaverville
Roberts Alonzo L (Addie L), engnr Sou Ry, h 21 Girdwood
Roberts Alonzo D (Addie), lab, h 61 North
Roberts Annie M Miss, dom, h 469 n Main
Roberts Beeler Miss, h 76 Penland
Roberts Bonnie Miss, saleslady, h 46 Summit, S Biltmore
Roberts Burnett N (Bessie), lab, h 443 n Main
*Roberts C C, emp Pack Square Cafe
Roberts C J, condr St Ry
Roberts Carrie Miss, saleslady, h 46 Summit, S Biltmore
Roberts Chas E, livery 2 e Walnut, h 76 Penland

and Postal or Telephone **BIG 400 PRESSING CLUB**

104 Patton Bldg, N. Pack Sq., Basement.

PROMPT SERVICE, BEST WORK

Phone 1317

Cleaning of all kinds of goods, Cloakings, Cassimeres, Stockinettes, Worsted

Motors and Dynamos Lighting Supplies

PIEDMONT ELECTRIC CO., 64 Patton Avenue, ASHEVILLE, N. C.

ASHEVILLE [1910] DIRECTORY

333

Roberts Chas W, slsmn J M Stoner, h 84 East
Roberts Chief (Eliza), patternmkr A S & Fdy Co, h W Asheville
ROBERTS CURTIS J (Page & Roberts), h Paxton Hotel
*Roberts David (Missouri), driver, h 33 Catholic av
Roberts David (Jane), lab, h 32 McDowell
Roberts David S (Emma), farmer h 5 Church, S Biltmore
Roberts Doctor (Janie), shoemkr, h 27½ Buttrick
Roberts E Gallatin (Mary), (Fortune & R), h 64 Livingston
Roberts Edwd (Anna), clk, h W Asheville
Roberts Effie Miss, mch opr Sou Mica Co, h W Asheville
Roberts Ella Miss, h Grace (R F D 1)
Roberts Esther Miss, h W Asheville
Roberts Everitt W (Hester), slsmn, h W Asheville (R F D 3)
Roberts Florence, wid E, h 338 s Main
Roberts Geo, lab, h 32 McDowell
*Roberts Georgia, cook, h 121 Southside av
Roberts Gertrude Miss, h Grace (R F D 1)
Roberts H Eugene (Jennie), switchmn Sou Ry, rms 139 Depot
Roberts H G, painter Excel Paint & Paper House
Roberts Henry J, lab, h 176 Woodfin
Roberts Irma L Miss, clk S H Kress & Co, h 176 Woodfin
Roberts J Wesley (Nola), stonelyr, h 22 Louisa
Roberts Jas (Beulah), lab, h Arlington st, W Asheville
Roberts Jas T (Priscilla), watchmn Bilt Lodge, h 46 Summit
S Biltmore
Roberts Jessie M Miss, student, h 176 Woodfin
Roberts Jno, lab, bds W Asheville (R F D 3)
Roberts Jno, emp H T Rogers, h 22 Louise
Roberts Jno M (Eliza), driver, h 44 Pearson av
Roberts Jno R, slsmn M Zageir, h W Asheville
Roberts Jules (Martha), farmer, h Chunn's Cove (R F D 2)
Roberts Lewis (Moena), driver Miller-Rice P Co h 36 Bennett
Roberts Lora L Miss, h 176 Woodfin
Roberts M E, yd switchmn Sou Ry
Roberts Matilda, wid Wm, h 469 n Main
Roberts Murat H, student, h 68 Flint
Roberts Myrtle Miss, mch opr Sou Mica Co, h W Asheville
Roberts P N (Jennie), shoemkr 347 w Haywood, h 27½ Buttrick
Roberts Pearle Mrs, assorter Mtn City Ldy, h 109 Cherry
Roberts Robt B (Sallie E), cashr, h 68 Flint
Roberts Robt C (Mary), clk R M S, h 3 Brook, Biltmore
Roberts Robt W (Hester), clk Miller-Rice P Co, h 106 East
Roberts Samuel, tanner, h 32 McDowell
Roberts Selma M, wid Filetus W, h 53 Walnut

BIGGEST
BUSIEST
EST

PHONE 95
Asheville Steam Laundry
43 to 47 W. College

Phones 223 and 645

Asheville Dray, Fuel and Construction Co.

ANYTHING
HAULED

Asheville Dray, Fuel and Construction Co.

11 N. W. Pack Sq.

Asheville Wholesale Drug Company Wholesale Druggists

INCORPORATED

AND

365-7-9 Depot St.

Telephone 1842.

ASHEVILLE, N. C.

Manufacturing Chemists



W. A. WEBB & SON

Livery, Feed and Sale Stable

40 College Street, Opp. Square

PHONE 1463

334

ASHEVILLE [1910] DIRECTORY

**UNION
PLUMBING
COMPANY**

**STEAM AND
HOT WATER
HEATING**

**7
S. LEXINGTON
AVENUE
Phone 422**

**STEAM
LAUNDRY**

"Sanitation and Satisfactory Service" are our chief aims for our Patrons

**MOUNTAIN
CITY LAUNDRY**
**30 N.
Lexington Av
PHONE 426**

- Roberts Sidney, clk Sumner Sons & Co, h W Asheville
 Roberts Stella Miss, student, h Chunn's Cove (R F D 2)
 Roberts Sudie Miss; h 76 Penland
 Roberts Susie E Miss, student, h 68 Flint
 Roberts Thos E (Susie), driver, h 96 Avery
 Roberts Vestal, mch opr Sou Mica Co, h W Asheville
 Roberts Victoria Miss, h 37 Hall
 Roberts W Dow (Lelia), carp, h 22 Louisa
 Roberts Walter, h 46 Summit, S Biltmore
 Robertson Allan H (Emily), clockmkr, h 54 Pine Grove av
 Robertson Elizabeth O Miss, student, h 40 n Liberty
 *Robertson Elijah M, waiter, h 31 Brooklyn al
 *Robertson Georgia, cook, h 86 Valley
 Robertson Grace Miss, governess 306 Chestnut
 *Robertson Grover, h 31 Brooklyn al
 Robertson Jas, mch opr Sou Mica Co, h 410½ Southside av
 *Robertson Jas A (Lelia), ins inspr, h 31 Brooklyn al
ROBERTSON JAMES L, v-pres and treas S & W H Northrop Lumber Co (Inc), res Wilmington, N C
 Robertson Jno D (S Louisa), pres Mustin-Robertson Co, h 114 Merrimon av
ROBERTSON JOSEPH B, teller Amer Natl Bank, h 40 n Liberty
 *Robertson Lena, h 39 Buttrick
 Robertson Margaret Miss, mch Sou Mica Co, h 410½ S'side av
 Robertson Milton (Etta), cook, h 177 Hill
 Robertson R B (Hope), genl mngr The Champion Fibre Co, h Grove Park
 Robertson Ruby B Miss, stengr Brown Book Co, h 60 n Liberty
 Robertson Sara L, wid Marcus, h 40 n Liberty
 *Robertson Wm (Belle), porter Grants Pharmacy, h 163 Hill
 Robertson Wm P, painter h 54 Pine Grove av
 *Robertson Zebulon T, waiter, rms 31 Brooklyn al
ROBERTSON see also **ROBINSON**
 Robey Paul C (Eunice), fireman Sou Ry, bds 29 Jefferson drive
 Robichaux Eugene G (Brigette), h 382 Montford av
 Robichaux Mathilda Miss, h 382 Montford av
 Robichaux Raul M, h 382 Montford av
 *Robinson Amy, h (r) 35 Depot
 Robinson Arney E Miss, h 71 n Liberty
 Robinson Benia Miss, h 3 Factory Hill
 *Robinson Bud, lab, h 58 McDowell
 Robinson C K, v-pres J S Coleman Lbr Co, res Alexander NC

Asheville & East Tennessee R. R.

WEAVERVILLE LINE

or Mars Hill, Democrat and Barnardsville.

Cars leave Pack Square in Asheville at convenient intervals for Reem's Creek and Weaverville, connecting with daily stages

Office, No. 7 North MAIN STREET

Maple Flooring

WOODWARD & SON

RICHMOND, VIRGINIA

See adv. opposite page 188



ASHEVILLE [1910] DIRECTORY

337

- *Robinson Carrie, h W Asheville R F D 3
- Robinson Cedric B, elec light inspr, h 71 n Liberty
- *Robinson David, driver W A Webb & Son
- *Robinson Edwd (Jennie), lab, h 58 McDowell
- *Robinson Essie, h 38 Mountain (2df)
- Robinson Frank D (Marietta), h Woolsey (R F D 1)
- Robinson Gaither S, condr, rms 31 Meriwether bldg
- *Robinson Geneva, h 92 Valley
- Robinson H F, emp Biltmore Estate, h same
- Robinson Hall F, electr, h 54 Pine Grove av
- Robinson Helen C Miss, tchr latin High Schl, h 71 n Liberty
- Robinson Hicks (Frances), emp Cotton Mill, h 3 Factory Hill
- Robinson Howard, emp Biltmore Estate, h Biltmore rd, S Biltmore
- Robinson Isaac R (Lula), trav slsmn, h 251 Haywood
- Robinson Jackson A (Mary), carp, h Woolsey (R F D 1)
- Robinson Jas O, flgmn Sou Ry, bds 519 Depot
- Robinson Jas B, yd switchmn Sou Ry

CUTS MAURICE JOYCE ENGRAVING CO. WASHINGTON, - D. C.

- *Robinson Jas R, presser, Ashev Cleaning & Pressing Club, h 52 Hill
- Robinson Jas W (Ella), watchmn, h (r) 31 w Chestnut
- Robinson Jeremiah H, flgmn Sou Ry, bds 102 Ralph
- *Robinson Jessie, laundress, h 85 Wallach
- *Robinson Jessie, h 11 Catholic av
- Robinson Jno, rms 31 Meriwether bldg
- *Robinson Jno (Sallie) lab, h (r) 112 Black
- Robinson Jno G (Sarah), mngr Hackney & Moale Co develop shop, h 117 Broad
- Robinson Lelia Miss, nurse, rms 2 Charlotte
- Robinson Lewis B (Dora), tanner, h nr Smith bridge, W Asheville
- *Robinson Liza, cook, h 81 Wallach
- Robinson Lottie J Miss, prin Schl of Practice N & C Inst
- Robinson Lucius F (Ellen), h 176 Flint
- Robinson Lucille Miss, h 38 Penland
- Robinson M Lee (Nora), condr Sou Ry, h (r) 165 s Main
- Robinson Mabel Miss, tchr High Schl, h 71 n Liberty

ASHVILLE ELECTRIC CO.
PHONE 69
LIGHT AND POWER

LaBarbe, Moale & Chiles Real Estate and Rental Agents
 27 Patton Ave. PHONE 661
 City and Suburban Property. FARMS and TIMBER LANDS

Candy Kitchen and Club Cafe

Pure Ingredients and Sanitary Conditions in our Candy Manufacturing Department make possible the Dainty, Crisp Confections sold here.

PHONE 110

Fresh Bon Bons and Chocolates in our own boxes, 60c a pound

336

ASHEVILLE [1910] DIRECTORY

**I
M
P
E
R
I
A
L**

*Robinson Marie, h 143 Short Valley
 Robinson Mary Mrs, boarding, 38 Penland, h same
 *Robinson Mary, h 143 Short Valley
 *Robinson Mary, cook, h 45 Wallach
 *Robinson Mary, laundress, h 42 Wallach
 *Robinson Mary, laundress, h 99 Grove
ROBINSON MARY C, wid Frank E, society editor The
 Ashev Gazette-News, h 203 Merrimon av
 Robinson Myrtle Miss, emp Cotton Mill, h 3 Factory Hill
 Robinson Norton, h 71 n Liberty
 Robinson Pearle Miss, emp Cotton Mill, h 3 Factory Hill
 *Robinson Phyllis emp Ashev Ldry, h 85 Wallach
 Robinson Ralph, h Woolsey, (R F D 1)
 Robinson Reese R (Margaret), lab, h 12 Short Woodfin
 Robinson Robt S (Lenora), lineman, h 84 Penland
 *Robinson Sallie, h 92 Valley
 *Robinson Stanley, brakemn Sou Ry
 Robinson Thos C (Lora), restaur 515 w Haywood, h 3 Fac
 tory Hill
 Robinson Walter, h Woolsey, (R F D 1)
 *Robinson Wm, lab, h 58 McDowell
 *Robinson Wm M (Hattie), tchr, h 48 Hill
 Robinson Z V Dr, res Weaverville
 *Robinson Zed, porter Ashev Club, h 31 Depot
ROBINSON see also **ROBERTSON**
 Rock Hill Baptist Church, Biltmore
 Rock Ledge, boarding, 68 Haywood, Mrs M J Corcoran propr
 Rochester Sarah Miss, h 34 Spring
 Rochester Thos A, painter, h 34 Spring
 Rochester Wm, lab, h 34 Spring
 Rockett Wm M (Jennie), eating hse, 29 n Main, h same
 Rockwell Agnes Miss, h 84 Church
 Rockwell Kiffin Y, h 84 Church
 Rockwell Loula A Mrs, (Meacham & Rockwell), h 84 Church
 Rockwell Paul A, student, h 84 Church
 *Roderick Jas, porter, h 113 n Lexington av
 *Roderick Mary, laundress, h 113 n Lexington av
 Rodgers Atley, clk J H Rhea, h w Asheville
 Rodgers Benj (Ethel), lab, h Richmond Hill
 Rodgers Clarence (Rosa), firemn, h Richmond Hill
 Rodgers G Cleveland, driver, h 323 Hillside
 Rodgers Geo, carp, h 323 Hillside
 Rodgers H G, tanner, h 10 Green
 Rodgers Jno F (Betsy), boarding, 430 Depot, h same
 Rodgers Mary Mrs, h Bingham rd

**SICK AND
ACCIDENT
INSURANCE
CO.**

31-33 American
Nat'l Bank Bld.
Phone 495

GAY GREEN, President
A. W. EK, Secretary
J. P. STARNES, Gen'l Mgr.

CONTRACTOR ———— AND ———— BUILDER

STEEL RANGES

J. C. McPHERSON

**37 E. COLLEGE STREET
PHONE 133**

PLUMBING STEAM AND HOT WATER HEATING

COAL

SOUTHERN COAL CO.

We handle only the best in every grade. PROMPT DELIVERY
2000 Pounds in Every Ten.

PHONE
114

14 N. Pack Sq.

ASHEVILLE [1910] DIRECTORY

337

Rodgers Phoebe, wid W H, boarding 40 Roberts, h same
 Rodgers Wiley (Mary), carp, h 323 Hillside
 Rodgers Zie, clk, h Bingham rd
 Rogers _____, rms 24 Revell bldg
 Rogers Alvah B, clk S A Barbee, h 96 s French Broad av
 Rogers Andrew N (Nancy), h 10 Green
 Rogers Bascom, clk, h 96 s French Broad av
 Rogers Bertie Miss, stengr, bds 174 Asheland av
 Rogers C C, lino opr, The Ashev Citizen, h 36 Starnes av
 Rogers Carl L, newsboy, h 96 s French Broad av
 Rogers Chas H (Josephine), trav slsmn, h Woolsey (R F D 1)
 Rogers Clayton T, student, h 43 Grove
 *Rogers Dina, h 30 Ridge
 Rogers E Roberta Miss, stengr Dr E B Glenn, h 174 Asheland
 av
 Rogers Edna Mae Miss, h 330 w Haywood
 *Rogers Emma, cook, h 31 Ocala
 Rogers Eve M Miss, stengr, bds 66 s Main
 Rogers Furman R, mchst helper Sou Ry, h 330 w Haywood
ROGERS H TAYLOR (Mary E), bookseller and printer and
 v-pres Blue Ridge B & L Assn, 39 Patton av, h 43 Grove
 Rogers Harrison C (Mollie), weaver, h w Asheville (R F D 3)
 Rogers Jas L (Emma), engr Sou Ry, rms 31 Jefferson drive
 Rogers Jefferson A, clk, h 40 Roberts
 Rogers Jno W (Lauretta), (Rogers & Stout), h 74 College
 Rogers Jno W Jr, h 74 College
 Rogers F (Mary), lab, h Avery nr Tannery
 Rogers Lauretta Miss, h 74 College
 Rogers Leah H Miss, clk A M Field Co, h 74 College
 Rogers Mary Miss, h 43 Grove
 Rogers May Miss, h 96 s French Broad av
 *Rogers Mollie, h 134 Pine
 Rogers Polly Miss, housekpr, h Grove Park
 Rogers Robt B (Julia), carp, h 45 Spring
 Rogers Sidnev V (Lula), firemn Sou Ry, h 35 Eugene av
 Rogers Thos (Alice), steam driller, h 16 Blair
 Rogers Thos (Nellie C), collr, h 96 s French Broad av
 Rogers W Arthur (Daisy), stengr Harris-Barnett Dry Gds
 Co, h III Broad
 Rogers W E, condr Sou Ry
ROGERS W FRANK, (Hare, Bard & Co), h 330 w Haywood
 Rogers W Frank & Son, genl mdse, Ownby, N C
 Rogers W Furman (Belle L), mchst So Ry, h 330 w Haywood
 Rogers Wm, plumber J R Rich, bds Penland st
 Rogers & Stout (J W Rogers, Wm Stout), confrs 78 Patton av

If it is an

AUTO

Telephone
1633

Shetland Ponies
For Hire

RIDING
OR
DRIVING

G. L. MEARS

26

S. Lexington
AVENUE

LOGAN

MERCHANT

TAILOR

14 N. Pack Sq.

Phone 797

Poultry Kiibler & Whitehead

CITY MARKET. PHONES, 195 AND 694

The Life Insurance Co. of Virginia

Issues all the Most Approved
Forms of Life Insurance Con-
tracts from \$500.00 to \$25,000.00

With Premiums Payable Quarterly, Semi-Annually and Annually

A: R. GOODWYN, Superintendent - Maxwellton Building - Asheville, N. C.

338

ASHEVILLE [1910] DIRECTORY

KEYS FITTED
Trunks Repaired

J. Will
Kesterson

GUN AND
LOCKSMITH

47
W. COLLEGE
STREET

Umbrellas
Cash Registers
Typewriters
Repaired

Rohde Henry J (Lena), h 72 Haywood
 Roland Ernest M, clk Ry M S, h 40 Bartlett
 Roland Richard L, clk Noland & McIntyre, h 40 Bartlett
 Roland Ruby Miss, h 40 Bartlett
 Roland Thos F (Mary), h 40 Bartlett
ROLAND see also **ROWLAND**
 *Rollins Green, butler, h 209 Chestnut
 Rollins Hattie D Miss, record clk P O, h 26 Blake
 Rollins Hester J, wid Pinckney, h 26 Blake
 Rollins Katherine C Miss, stamp clk P O, h 209 Chestnut
 Rollins Myrtle Miss, h 209 Chestnut
 Rollins Sadie Miss 209 Chestnut
 Rollins Thos S (Ida P), (Moore & Rollins), h 224 Chestnut
ROLLINS WM W MAJ, U S postmaster, h 209 Chestnut—
 phone 235
 Ronci Eleanor T Miss, h 127 Haywood
 Ronci Joanna L, wid Jos, propr Restawyle, h 127 Haywood
 Roney Henry C (Annie P), mchst Sou Ry, bds 382 s French
 Broad av
 *Roney Vina, laundress, h 99 Grove
 Roper Luther, condr Sou Ry
 *Roper Mary, laundress, h (r) 86 Eagle
 *Roper Thos, bottler Coca Cola Bottling Co, h 56 Davidson
 *Roper Thos, lab, h (r) 86 Eagle
 *Rorex Jno (Emma), butcher Ashev Pkg Co, h 4 Gay
 Rorison Elizabeth S, wid Jno L, boarding 65 Montford av
 Rorison Minnie L Miss, dept clk U S Courts, h 65 Montford av
 Rorison Ned S, civil engr, h 65 Montford av
 *Rose Albert (Loris), h 17 Catholic av
 *Rose Ernest (Carrie), lab, h 115 Valley
 Rose Inn, boarding 38 Depot, Mrs Kosky, propr
 *Rose Wm (Susie), lab, h 160 Livingston
 Rosebank Cottage, Albemarle Park
 *Roseborough Levy, cook 97 College
 *Roseby Maria, h 40 Maiden la
 Roseland Dairy (Burton Randall, A C Smith), Chunn's Cove
 Roselawn (The), boarding 52 Merrimon av, E E Collister propr
 *Rosenborer Jas (Isabelle), lab, h 124 Eagle
 Rosenfeld Arthur M (Sara), h 135 n Main
 Rosenfeld Nathan, watchmkr A M Field Co, h 135 n Main
 Rosenstein David H (Julia), propr Ashev Pharmacy, h 230
 Montford av—phone 918
 Ross Anine M, wid Edwd M, h 191 Cumberland av
 Ross Bettie Miss, cashr S H Kress & Co, h 103 Blanton
 Ross D, driver, bds 11½ n Main

Phone 303

John
Cathey

CABINET AND
ORNAMENTAL
WOOD WORK
OF ALL KINDS

UPHOLSTERY

Making
Mission
Furniture
A Specialty

8 E. College St.

W. A. WARD

ANYTHING
ELECTRICAL

For Kindling "What am Kindling" Call
ENGLISH LUMBER COMPANY Phone 321

ASHEVILLE [1910] DIRECTORY

339

- *Ross Grace, cook, h 13 Haid
 Ross W D, emp Hose Co No 1, City Hall
 *Ross Wm (Ella), driver, h 13 Haid
 Roth Moritz L, propr Guarantee Shoe Store, h 560 Montford
ROTH RICHARD H (Clara), treas Ashev Whol Drug Co,
 h 205 Merrimon av—phone 1120
 Rouche J A, yd switchmn Sou Ry,
 Rowan Chas W, mchst Sou Ry, h W Asheville
 Rowe D G, engnr Sou Ry, bds Florence Hotel
 Rowe Eugenia A Miss, tchr Murray Schl, h 35 Church
 Rowe Gilbert T Rev (Pearl B), Central M E Church, h 35
 Church
 Rowe Laura Miss, h 35 Church
 *Rowe Mary, h 77 Depot
 Rowe S Nixon (Annie), picture dev Brown Book Co, h 69
 Penland
 Rowe T W, h Manzanita Cottage, Albemarle Park
 Rowe Thos, lab, h 1 Summit, S Biltmore
 Rowe Wm F, condr Sou Ry, bds Florence Hotel
 Rowland Jno F, res Hendersonville, N C
ROWLAND see also **ROLAND**
 *Rowley Albert (Mary), lab, h S Asheville
 ***ROYAL BENEFIT SOCIETY OF WASHINGTON D C**
 29 Eagle; E W Pearson, genl organizer (see p 18)
RUCK see von **RUCK**
 Ruddy A Clinton (Delia), foreman, h 43 Depot
 Ruff Jno, butler 906 Montford av
 Rumbough Della Miss, h Chunn's Cove (R F D 2)
 Rumbough Dolph, hackman, bds 17½ n Main
 Rumbough Earle (Lessie), driver, h Chunn's Cove (R F D 2)
 Rumbough Jas E (Martha E), h 40 Zillicoa
 Rumbough Jno B, student, h 49 Zillicoa
 *Rumley Daniel (Celia), lab, h 1 Greer's Row
 *Rumley Jos (Orphelia), cook O R Crisp, h 119 Mountain
 Rumple Ida Miss, bkkpr Smathers & Young, bds 66 s Main
 Runion Lillian Mrs, opr Ashev Tel & Tel Co
 Runion Robt L, clk J M Stoner, rms 19 Revell Bldg
 *Rush Hattie, h 22 Blackwell's al
 Russ Frank (Maggie), emp Cotton Mill, h 504 w Haywood
 Russell Alda Miss, saleslady S H Kress & Co, bds 109 Cherry
 *Russell Carrie, h 92 Valley
 Russell Eustace Miss, nurse Clarence Barker Memorial Hosp.
 Biltmore, rms same
 Russell Jno L, rms 92 Church
 *Russell Louise, h 92 Valley

Asheville

**Pepsi-Cola
 Bottling Co.**

102 Patton Ave.

PHONE 271

**Bottlers and
 Distributors of**



For the Trade

Feed the Nerves

Aids Digestion

REFRESHING

INVIGORATING

Brownhurst Greenhouses

MURDOCK AVE., Near The Manor

Phone 497

E. E. BROWN, Proprietor

CUT FLOWERS, Decorative and Bedding Plants

Asheville Livery Company

JOE J. KAELIN, Manager, Successors to NEW YORK LIVERY COMPANY
HIGH CLASS LIVERY. Open Day and Night. Phone 104. 9-11-13 S. Lexington Ave.

- Russell Luna Miss, saleslady S H Kress & Co, bds 109 Cherry
- Russel Marie L Miss, tchr High Schl, bds 66 s Main
- *Russell Rosa, h 92 Valley
- Russell Wm M (Grace), brkrmn Sou Ry, h Depot st
- Russler Chas H, 39 n Main
- *Rutherford Annie, h 305 Asheland av
- *Rutherford Felix, h 305 Asheland av
- *Rutherford Geo, lab, h 305 Aseland av
- *Rutherford Jas (Jessie), lab, h 27 Frederick
- *Rutherford Jno, lab, h 305 Asheland av
- *Rutherford Levi, lab, h 46 s Beaumont
- *Rutherford Snow, emp Mtn City Ldy, h Wallach st
- Rutledge Fredk (Mabel), (Fredk Rutledge & Co), h 209 Cumber-
land av
- Rutledge Fredk & Co, (Fredk Rutledge and L Hartsell), ins
agts, 31 Patton av (2d fl)
- Rutledge Jas (Cresey), lab, h 32 Catawba
- *Ryan Edwd, h 83 Valley
- Ryan J V, yd switchmn Sou Ry
- Rymer Ella, wid A W, dressmkr 79 Penland, h same
- Rymer Leona Miss, clk, bds 45 Spring
- Rymer Leona Mrs, clk, h 1 Pearle
- Rymer Wm, stonemason, bds 34½ n Main

S **ATISFACTION. That's What You Get**
WHEN YOU EMPLOY
MANLY A. CREASMAN, Contractor and Builder
OFFICE, OATES BUILDING, Basement Phone 318

- St Charles Barber Shop, 3 Haywood
- *St Clair Rachel, domestic Batery Park Hotel
- *St James A M E Church, Hildebrand nr Pine. Rev W J Jordan, pastor
- St Joseph's Sanitarium, 428 s Main; Sisters of Mercy in charge
- St Lawrence Roman Catholic Church, 95-97 Haywood; Rev P
G Marion pastor, Rev P F Marion asst
- *St Luke's Baptist Church, Rear Depot nr w Haywood
- *St Matthias Episcopal Church, Valley cor Beaumont
- *St Matthias Parochial School, Valley cor Beaumont
- *St Paul's A M E Zion Church, Hill nr Oakdale av
- Sage Harry J, engrav A M Field Co, h 171 s French Broad av
- Sale Fred L, atty at law, 4 Library Bldg and clk Police Court.
h 19 Chunn

BIG 400 PRESSING CLUB Prices Always Right

Phone 1517 Oates Building, North Pack Sq. (Basement)
 Ladies' Gentlemen's and Youths' Clothing. Party and Ball Dresses, Seal Skin Sacques,
 Opera Cloaks, Velvet Cloaks and Dresses cleaned without ripping. Clothing of all kinds

ELECTRIC FIXTURES

Art Glass Domes Reading Lamps

PIEDMONT ELECTRIC CO.

64 Patton Avenue

ASHEVILLE, - N. C.

Sales Bertie Miss, domestic, 31 Clayton
 Sales Orin E (Lula), carp, h 34 Summit, S Biltmore
 Sales W Gray Miss, clk, h 117 Broad
 Salisbury Donald F (Sarah J), bricklyr, h 84 Penland
 Salisbury H C, condr Sou Ry, bds Florence Hotel
 Salley Frank M, drug clk C A Raysor, h 35 Grove
 Salley Hannah J, wid John, h 35 Grove
 Salley Hannah R Miss, stengr Ashev Elec Co, h 35 Grove
 *Salley Jos (Mamie), baker Paul's Bakery, bds 112 Church
 Sallie Lottie Miss, emp Ashev Tel & Tel Co, h 35 Grove
 Salley T Raysor, student, h 35 Grove
 Salter Annie L, wid Jos, h 166 Chestnut
 Salvation Army Hall and Industrial Home, 38½ s Main
 Salvation Army Hall, 504 w Haywood
 *Sample Thos (Alice), porter Sou Ry, h 84 Valley
 *Sampson Geo (Sarah), h 4 Max
 Sams Belle Miss, h 316 W Haywood
 Sams Benj F (Sarah), farmer, h 493 w Haywood
 Sams Edwd L, peanut parcher, bds 493 w Haywood
 Sams Edwd L (Eliza), emp Cotton Mill, h 8 Logan
 Sams Frank, h 493 w Haywood
 Sams Jack B (Bernice), h 94 Avery
 Sams Le Roy (Mabel), condr Sou Ry, h 40 Ora
 Sams Lucy E Miss, clk Ashev Bakery, h 462 w Haywood
 Sams Myrtle Miss, spinner, h Washeville (R F D 3)
 Sams Rebecca J Miss, dressmkr, h 40 Magnolia av
SAMS REUBEN B, agt U S Internal Revenue, Governmnet
 Bldg—phone 1221, h 316 w Haywood
 Sams Riley J, driver, h 462 w Haywood
 Sams Robt B (Sue), engnr Ash Pure Milk Co, h (r) 84 Avery
 Sams Sallie Miss, spinner, h W Asheville (R F D 3)
 Sams Stevenson J (Mary E), carp, h 462 w Haywood
 Sams Temperance A, wid Allison, h 40 Magnolia av
 Sams Thaddeus W (Naomi), lab, h W Asheville (R F D 3)
 *Sams Wm, lab, h 52 Davidson
 Sams Wm, lab, h 112 Avery
 Sams Wm B (Mollie), weaver, h 484 w Haywood
 Sams Willie, mad, h 33 Mountain
 Samuels Aaron, h 24 Woodfin
 Samuels Abraham (Rosa), h 24 Woodfin
 Sanders Dona, wid Miles, h 33 Eugene
 *Sanders Herbert, bottler Coca Cola Bottling Co, h 119 Valley
 Sanders Julius M (Alva), grocer 510 w Haywood, h 481 same
 *Sanders Starkes (Elnora), lab, h 26 Oakdale av
 *Sanders Wm (Lula), waiter, h 119 Valley

BIGGEST
BUSIEST
EST

**Asheville
Steam
Laundry**

PHONE 95

**43 to 47
W. College St.**

SEE

**Asheville
Dray, Fuel
and
Construction
Company**

**IF YOU WANT ANYTHING
HAULED**

**THEY HAUL
ANYTHING**

Household Goods, Pianos,
Safes, Boilers, Engines,
and heavy weights

GRADING

Wood and Kindling

PHONES 223 and 645

11 N.W. Pack Sp.

Asheville Wholesale Drug Company

INCORPORATED

365-7-9 Depot St.

Telephone 1042.

ASHEVILLE, N. C.

Wholesale Druggists

AND

Manufacturing Chemists



W. A. WEBB @ SON

Livery, Feed and Sale Stable

40 College Street, Opp. Square

PHONE 1463

342

ASHEVILLE [1910] DIRECTORY

**UNION
PLUMBING
COMPANY**

**P
L
U
M
B
I
N
G**

**78.
LEXINGTON
AVENUE**

Phone 432

- *Sanders Wm N, janitor Albemarle Club, rms same
- SANDERS** see also **SAUNDERS**
- Sandlin Geo W, train dispatcher Sou Ry, h 18 Ora
- Sandlin J Thos, condr Sou Ry
- Sands Chas, boiler mkr Sou Ry, bds Florence Hotel
- *Sanford Annie, presser Ashev C & P Club, h 4 Max
- *Sanford Geo (Lucy), grocer 17 Sorrell, h same
- *Sanford Geo H, presser Ashev C & P Club, h 4 Max
- Sanitary Inspector, office City Hall, W H Bird
- Sante, monthly health journal 66 Patton av, Dr Paul Paquin
- Sarafian Lavon, electr n, h 177 Woodfin
- Sarafian Nevert Miss, h 177 Woodfin
- Sarafian Zaroushia H, wid Hagoup J, h 177 Woodfin
- Sara Garrison Kindergarten 94 East; Misses Ethel Ray and Corrie Chambers, tchrs
- *Sarratte Wm (Nellie), emp Sou Ry, h 49 Black
- *Sartor Arthur (Hattie), lab, h 8 Sorrell al
- *Saunders Amanda, h 117 Short Valley
- Saunders Berry G (Victoria H), foreman, h 58 Blanton
- Saunders Junius P (Della), fireman Sou Ry, h 70 Adams
- *Saunders Retta, h 81 Wallach
- Saunders Richard M, clk R M S
- *Saunders Thos (Nellie), cook, h 113 n Lexington av
- SAUNDERS** see also **SANDERS**
- *Savoid Aice, launderss, h 45 Wallach
- *Savoid James, lab, h 45 Wallach
- Sawyer C Belle, wid Marshall, h 18 Morgan av
- Sawyer Clarence (Carrie H), grocer 53 Patton av and propr Biltmore Grocery Store, h 123 s Main
- Sawyer Eugene C, propr Ashev Cycle & Automobile Co and treas Merchts Retail Assn, h 58 Haywood
- *Sawyer Flora, dressmkr, 32 Brick, h same
- Sawyer Grover C (Sadie), lab, h W Asheville (R F D 3)
- Sawyer James (Virgie), phys, h 124 Haywood
- Sawyer James P (Nancy C), pres The Battery Park Bank and treas Board of Trade, h 58 Haywood
- Sawyer James S Jr, student, h 123 s Main
- Sawyer Jno Y (Nancy), driver Mtn City Ldy, h 336 n Main
- Sawyer R Holmes, student, h 123 s Main
- Sawyer Virginia Miss, h 124 Haywood
- Sawyer W J, fireman Sou Ry
- Sawyer Wm L (Etta), driver A Pure Milk Co , h 36 Benentt
- *Saxon Allen (Leona), lab, h 47 Short
- *Saxon Susan, domestic The Manor
- *Saxton Hugh (Eva), lab, h 47 Short

**STEAM
LAUNDRY**

"Sanitation and Satisfactory Service" are our chief aims for our Patrons

**MOUNTAIN
CITY LAUNDRY**

**30 N.
Lexington Av**

PHONE 426

REAL ESTATE & RENTAL AGENTS

**WE MAKE A SPECIALTY OF HANDLING
NEGRO TENEMENT PROPERTY**

Our Office is in the Y. M. I. Bldg.

P. J. SWEPSON & CO.

**We Report Monthly
We Guarantee Satisfaction**

PHONE 762

The S. & W. H. Northrop Lumber Co., Inc.

Manufacturers, Wholesalers and Exporters of Yellow Pine Lumber and Shingles

STEWART M. WOODWARD, Pres.
J. L. ROBERTSON, Vice-Pres & Treas.

WILMINGTON, N. C.

OFFICE, YARDS and WHARF
Queen, Surry and Castle Street

ASHEVILLE [1910] DIRECTORY

343

*Scales — h W Asheville
Scarborough Winifred V (Laura), emp A Elec Co, h Grace
*Schaeffer Chas T (Mayme), dentist 16 Eagle, h 13 Ridge
Schank Robt H (Emma), propr Hotel Houston, h same
Schartle Carrie M Miss, tchr Montford av Schl, h 36 Orange
Schartle Dorothy Miss, tchr physical training, h 36 Orange
Schartle Helen G Miss, tchr, h 36 Orange
Schartle Jno W (Julia), tailor, h 36 Orange
Schartle Lenda Miss, organist 1st Presby Ch and music tchr
36 Orange, h same
Schartle Norman, student, h 36 Orange
Schartle Roy, h 36 Orange
Schartle Wilhelmina Miss, h 36 Orange
Schas Annie Miss, cashr S I Blomberg, h 68 Woodfin
Schas Benjamin, student, h 68 Woodfin
Schas Harry (Fannie), h 51 Central av
Schas Ida Miss, h 51 Central av
Schas Jeanette Miss, saleslady Ashev Dry Gds Co h 51 Central
Schas Louis, clk Schas' Cigar Store, h 51 Central av

CUTS MAURICE JOYCE
ENGRAVING CO.
WASHINGTON, - D. C.

Schas Michael (Eva), tailor, h 68 Woodfin
Schas Morris S, cigars 6 s Main, h 51 Central av
Schas Tillie Miss, clk A Blomberg, h 68 Woodfin
Schell Jno, yd clk Sou Ry, bds 102 Ralph
Schell Mamie W, wid Azor, h 184 Woodfin
Schell Naomi E Miss, student, h 184 Woodfin
Schell Wilkie J, emp English Lbr Co, h 184 Woodfin
Schell Wilkerson J, mechst English Lbr Co, h 184 Woodfin
SHELL see also **SHELL**
Schenck C Alvin Dr, prin Biltmore Forestry School, h same
Schauer Julius, rm 23 Maxwellton Bldg
Schmidt Wm H, musician Palace Theatre, rms Imperial Hotel
SCHMINKE GUS (Zoe A), musician, arranger band-orchestra, lino-opr Hackney & Moale Co, h 184 w Chestnut
Schnepf Barbara, wid Cereiack, boarding 57 Cherry, h same
Schochet Jas B (Jennie B), clk, h 94 Cherry
Schochet Jennie B Mrs, dry goods 9 n Main, h 94 Cherry
Schoenheit Wm (Grace), business mngr Winyah Sanitarium and notary, h The Winyah

Ranges

Gas Asheville Electric Co.

PHONE 69

LaBarbe, Moale & Chiles
City and Suburban Property.

Real Estate and Rental Agents

27 Patton Ave. PHONE 661

FARMS and TIMBER LANDS

CLUB CAFE AND CANDY KITCHEN

The Place for Refreshments

The Cleanest and Most Sanitary Ice Cream Manufacturing Plant In North Carolina

Phone 110

Prompt Family Delivery

21 Haywood Street

344

ASHEVILLE [1910] DIRECTORY

**I
M
P
E
R
I
A
L**

**SICK AND
ACCIDENT
INSURANCE
CO.**

31-33 American
Nat'l Bank Bld.

Phone 495

GAY GREEN, President
A. W. EK, Secretary
J. P. STARNES, Gen'l Mgr.

Schoepf Burton H, student, h 260 Montford av
Schoepf Joseph H (Carrie A), h 260 Montford av
Scholastica Mary Miss, nurse St Joseph Sanitarium, h same
School Committee (city), City Hall (2d fl)
SCHOOL OF PRACTICE (N & C Inst) Main cor Victoria rd
Schooler Walter L (Addie), trav slsmn, h 114 Bartlett
SCHOOLER see also **CHOOER**
Schreyer Roy (Vnette), R F D carrier, h 16 Centre
Schreyer V Z, sub R F D carrier, h 16 Centre
Schuessler Christine R, wid Calhoun, h 107 Merrimon av
Schuessler Harry H, student, h 107 Merrimon av
Schuessler Irma E Miss, h 107 Merrimon av
Schulhofer Seymour J, livery 38 College, bds Franklin Hotel
*Scott Alonzo (Sallie), porter, h S Asheville
Scott Anna L, wid Geo F, h 200 Haywood
Scott Chas L, physician, office 7-9 Meriwether rms Asheville Club
Scott Clara Mrs, propr "Oakwood," h 268 Chestnut
Scott Edwd F (Cecelia), flagman, h 4 Orchard
*Scott Ellen, h 15 Bay
Scott Ethel Miss, h 268 Chestnut
Scott F W Rev, h 1 Horse Shoe Curve
*Scott Geo, lab, h 36 Maiden la
*Scott Grant, lab, bds 17 McDowell
Scott Hattie M Miss, tchr, h 200 Haywood
*Scott Hester, h 216 Miller
Scott Lucy E Miss, student, h 268 Chestnut
SCOTT LUMBER CO, 24 e College—phone 60; C H Hobbs,
pres; J T Young, v-pres; Edwin Eberman, sec-treas
Scott Mai Lowndes Miss, h 166 Montford av
Scott Marjorie A Miss, stengr The Prudential Ins Co of Amer,
h 268 Chestnut
*Scott Martha, h 216 Miller
Scott Mary W Miss, h 136 w Chestnut
SCOTT SIDNEY A (Lula), mngr Continental Casualty Co,
h 37 s Liberty
Scott Wm A (Clara), h 268 Chestnut
Screamer Manus (Nannie), printer, h 74 West
Scruggs Berry L, sec-treas Sumner Sons & Co, rms 39 s
French Broad av
*Seabrook Jno, janitor, h 261 Asheland av
Seaman Lula Miss, student, h 227 Cumberland av
Seaman Maude Miss, h 227 Cumberland av
Seaman Thos C (Alma T), h 227 Cumberland av
Searcy Doctor V (Lizzie), emp Cotton Mill, h 6 Factory Hill

J. C. McPHERSON

SLATE AND TIN ROOFING

Galvanized Iron Work -- Hot Air Furnaces

37 E. COLLEGE STREET

PLUMBING

STEAM
AND HOT WATER

HEATING

PHONE 138



**2000
LBS. IN
EVERY
TON**

SOUTHERN COAL CO.

In Every Grade the Best Only
Phone 114 No. 14 N. Pack Square

Coal

ASHEVILLE [1910] DIRECTORY

345

Searcy Jonas H (Nancy), weaver, h 488 w Haywood
Searcy Lee Miss, emp Cotton Mill, h 6 Factory Hill
Searcy Sarentha, wid Wm, h W Asheville
Searcy Thurman, emp Cotton Mill, bds 6 Factory Hill
Searcy Wm G (Tina), switchman Sou Ry, h W Asheville (R D 3)
Searles Alonzo, barber Longbottom's Barber Shop, h 90½
Church
Seawell Chas C (Margaret), propr Seawell's Pharmacy, h 36 n
French Broad av
SEAWELL'S PHARMACY, Haywood n e cor College—
phone 132; C C Seawell, propr
Seay J Bernard, condr, bds Depot cor Palmer
Seay Jno, clk, bds Depot cor Palmer
Seay Jno F, caller Sou Ry, bds Depot cor Palmer
Seay Joseph, emp M V Moore, bds 23 Depot
Seay Myrilla Miss, bds 23 Depot
Seay W Alvin (Pearle), emp Sou Ry, h 28 Beach
SECOND HAND FURNITURE CO, Main s e cor Eagle,
Beaumont Furniture Co, propr
SECURITY LIFE & ANNUITY CO of Greensboro, N C,
rm 4 Paragon Bldg; Albert B Smith, spec agt
Segal Benj, slsmn L Blomberg, rms 36 Temple Court
Seigle Harry (Bessie), grocer 54 Woodfin, h 129 Charlotte
Seigler Hilliard B, student, h 88 Penland
Seigler Jas B (Cordie), h 88 Penland
Seigler Jas M (Margaret I), h 88 Penland
Seigler Margaret I Mrs, boarding 88 Penland, h same
*Seiler Annie, domestic, h 50 McDowell
*Seiler Ella, domestic, h 50 McDowell
*Seiler Emma, h 50 McDowell
*Seiler Hattie, cook, h 50 McDowell
*Seiler Maggie, laundress, h 50 McDowell
SEILER see also **SILER**
Selby Joseph (Lucy F), h 56 Chestnut
Sellers Joe, clk Asheville Ldy, bds 88 Penland
Sellers Jno H (Minnie), (Swink & Sellers), h 59 Clayton
SELSAM EDGAR (Sophia), propr College Street Bakery, h
44 Ashland av
SEMI-WEEKLY CITIZEN, 32 Patton av—phone 80
Semple Johannah M Miss, h 16 Bearden av
Settle Thos (Eliza P), atty at law, 7 Temple Court, h Pearson
Drive nr Riverside Drive
Seventh Day Adventist Church, Haywood nr Ann
Seventh Day Adventist Church, 37½ Sycamore; Rev M C
Strachan, pastor

If it is an

AUTO

Telephone
1633

Shetland Ponies

For Hire

RIDING
OR
DRIVING

C. L. MEARS

26

S. Lexington
AVENUE

L O G A N

MERCHANT

TAILOR

14 N. Pack Sq.

Phone 797

Meats

Kiibler & Whitehead

CITY MARKET. PHONES, 195 AND 694

THE LIFE INSURANCE COMPANY OF VIRGINIA

IS THE OLDEST Southern Life Insurance Company
 The LARGEST and STRONGEST Southern Life Insurance Company
 The PIONEER Southern Industrial Life Insurance Company

A. R. GOODWYN, Superintendent -:- Maxwellton Building -:- ASHEVILLE, N. C.

346

ASHEVILLE [1910] DIRECTORY

Agents for

**HUDSON
AND
ELCO
Bicycles**

F. J. NEVERCEL
47 W. COLLEGE

Sevier D E & J T (Danl E and Jos T), phys 6½ s Main
 Sevier Daniel E (Lutie), (D E & J T Sevier), h 56 Oak
 Sevier Edward, h 85 Hill
 Sevier Jos D, carp, h 85 Hill
 Sevier Jos T (Caroline), (D E & J T Sevier), h 40 Clayton
 Sevier Sallie E Miss, h 85 Hill
 Sevier Wm E (Mary E), h 188 Charlotte
 Sevoid see Savoid
 Sexton Chas H (Elizabeth), collr, h W Asheville (R F D 3)
 Sexton Henry, emp Biltmore Estate, h same
 Sexton Wm V (Annie), emp Sou Mica Co, h W Asheville
 Seyman Henrietta Miss, h 39 East
 Seyman Rudolph, student, h 39 East
 Seyman Theresa, wid Chas, h 39 East
 Seymour Harold F (Helen S), genl mngr Sou Mica Co, h 142
 Hillside
 Shackelford Stevens C, switchboard opr Ashev Tel & Tel Co,
 h 232 Haywood
 *Shade Isaac (Emma), drug clk, h 20 Jordan
SHAFFNER HENRY F, v-pres and treas Wachovia Loan &
 Trust Co, res Winston-Salem, N C
 Shaft Albert (Laura), carp, h Chunn's Cove (R F D 2)
 Shaft Alvers (Josie), tmstr, Chunn's Cove (R F D 2), h same
 Shaft Elizabeth Mrs, h Chunn's Cove (R F D 2)
 Shamrock Cottage, Albemarle Park, res S B Jordan
 *Shands Carrie, maid Highland Home 75 Zillicoa
 *Shangs Carl (Lulu), lab, h 40 Reed
 *Sharp Adeline, h 195 s Beaumont
 *Sharp Della, h 195 s Beaumont
 Sharp Dorothy Miss, h 8 Brook, Biltmore
 *Sharp Emeline, laundress, h (r) 42 Asheland av
 Sharp Geneva Miss, h 8 Brook, Biltmore
 Sharp Lee (Martha), town marchall Biltmore, h 8 Brook, same
 Sharp Luther, h 8 Brook, Biltmore
 *Sharp Mary, h 195 s Beaumont
 *Sharp Mattie M, h 195 s Beaumont
 Sharpe Anna Miss, h 102 Patton av
 Sharpe E W, propr New Bridge Dairy, h nr New Bridge Sta
 Sharpe Frank, baker Winyah Sanitarium, rms same
 Sharpe Walter A, yd switchmn Sou Ry
SHAS see **SCHAS**
 Shaver Zebulon V (Bertha), condr Sou Ry, h 18 Ora
 Shaw Carl D (Edna E), foreman W H Westall, h 75 Starnes
 *Shaw Geo (Addie), lab, h 25 Ingle
 Shaw Jessie, wid Jas W, h 73 Merrimon av

**THE
MOORE
PLUMBING
COMPANY**

16 N. Pack Sq.

PHONE 1028

**Sanitary
Plumbing**

**General Tin
and
Metal Work**

**Hot Air
Furnaces**

**J. S. MOSELLER, THE EXPERT SAFE OPENER
GUN AND LOCKSMITH**

REPAIR WORK---Musical Instruments, Phonographs, etc., Keys made and fitted, Barbers' Tools, Horse
 Clippers, all kinds of Cutlery and Lawn Mowers sharpened and repaired equal to new. A trial will convince

13 College Street -:- Second Hand Lawn Mowers and Locks for sale CHEAP

ALL KINDS
HARDWOOD LUMBER

ENGLISH LUMBER CO.

PHONE
321

ASHEVILLE [1910] DIRECTORY

347

- *Shaw Lang (Martha), lab, h 40 Poplar
*Shaw Mary, h 40 Poplar
*Shaw Susan, h 40 Poplar
Shawhan Hubbard W (Helen M), bkkpr Natl Casket Co, h 250 Montford av
Shawhan Hubbard W Jr, student, h 250 Montford av
Shearin Jno R, agt The Pullman Co, bds 331 Southside av
Sheak Mary G, tchr Normal & Collegiate Inst, rms same
Sheehan Daniel, chaffeur Battery Park Hotel, h same
Shehan Geo C, propr Kenilworth Brick Wks, bds 401 s Main
*Shelden Wallace, driver Millard Livery Co
Shell J Q, yd clk Sou Ry
Shell Jno (Lillie), lab, h W Asheville
*Shell Wm (Janie), lab, h 27 Maiden la
SHELL see also **SCHELL**
Shelton Jno (Sallie), farmer, h W Asheville (R F D 3)
Shelton Theo D, prin Woolsey Schl, h W Asheville (R F D 3)
*Shelton Wallace (Mollie), driver, h 2 Eagle
Shemwell Baxter (Susan), promter, h 90 Merrimon av
*Shepard Chas (Emma), waiter B P Hotel, h 17 Weaver
Shepard Geo J (Mary H), h 50 Chunn
*Shepard Page Rev (Hermine), (adventist), h 30 Magnolia av
Shepherd Baxter M (Octavia), confr 31½ College, h 41 Central av
Shepherd Frank, farmer, h W Asheville
*Shepherd Newton E (Lucinda), janitor Park av Schl, h 172 Hill
Shepherd Luther V, carrier Ashev Citizen, h 41 Central av
Sheppard Ada Miss, h 291 College
*Sheppard Addie, laundress, h 242½ Asheland av
*Sheppard Annie, maid, h 113 Cherry
Sheppard W Robt (Cora), driver, h 291 College
Sheppers Albert (Iris), collr Life Ins Co of Va, h 68 s Liberty
Sheriff Office, Court House, T F Hunter
Sherlin Fronnie Miss, h 13 Gray
Sherlin Hattie Miss, h 13 Gray
Sherlin Jack (Katherine), lab, h 33 Silver
Sherlin Luther (Mae), h 13 Gray
SHERLIN see also **SHIRLIN**
*Sherman Constance, h 42 Smith
*Sherman Lizzie, h 42 Smith
Sherman Mary Miss, rms 54 Oak
SHERIFF see **SHIRRIFF**
*Sherrill Alexander, lab, h 33 Rear Depot
Sherrill Chas (Eliza), emp Cotton Mill, h 80 Avery

Asheville

**Pepsi-Cola
Bottling Co.**

102 Patton Ave.

PHONE 271

**Bottlers and
Distributors of**



For the Trade

Feed the Nerves

Aids Digestion

REFRESHING

INVIGORATING

Brownhurst Greenhouses

MURDOCK AVE., Near The Manor

Phone 497

E. E. BROWN, Proprietor

CUT FLOWERS, Decorative and Bedding Plants

Asheville Livery Company

JOE J. KAELIN, Manager, Successors to NEW YORK LIVERY COMPANY

HIGH CLASS LIVERY. Open Day and Night. Phone 104. 9-11-13 S. Lexington Ave.

- *Sherrill Ethel, domestic, h 33 Rear Depot
Sherrill Emma C Mrs, bkkpr Unuagusta Mnfg Co h 138 Cherry
Sherrill J L, fireman Sou Ry
*Sherrill Lizzie, h 37 Catholic av
Sherrill M A, condr Sou Ry
Shertzer Ella Mrs, h 62 Phifer
Sherwood Mildred E Miss, prop Mildred E Sherwood Home,
h 167 s French Broad av
Sherwood Mildred E Home (private sanitarium), 167 s French
Broad av, Miss M E Sherwood propr
Shetland Pony Livery Stable, 25 s Lexington av, C H Mears,
propr
Shiple Jno (Essie), lab, h W Asheville (R F D 3)
Shiple Maude Miss, h W Asheville (R F D 3)
*Shipman Annie, h 55 Depot
*Shipman Bertie, h 48 Hill
*Shipman Emily, h 48 Hill
*Shipman Frank, rms 55 Depot
Shipman Homer, lab, h 142 Hall
Shipman Jas (Cordelia), lather, h 28 Silver
Shipman Moses S (Mary), lather, h10 Blanton
Shipman Sallie, wid Geo, h 142 Hall
Shippen Augusta T, wid Edwd, h 306 Chestnut
*Shippy Wm (Florence), waiter, h 235 Flint
Shirley Wesley U (Ellie), lab, h 13 Catawba
Shirlin Columbus, emp Tannery, h 18 Ralph
Shirlin Geo S (Mary), emp Tannery, h w Asheville (R F D 3)
Shirlin Harrison, emp Tannery, h w Asheville (R F D 3)
Shirlin Jessie B (Mauda), lab, h 18 Ralph
Shirlin Lattie, emp Tannery, h 18 Ralph
Shirlin Lola Miss, emp Sou Mica Co, h W Asheville (R F D 3)
SHIRLIN see also **SHERLIN**
Shirriff Geo R (Mary), phys, h 234 n Main
Shirriff Francis W, Student, h 234 n Main
Shirriff Helen Miss, h 234 n Main
SHIRRIFF see also **SHERRIFF**
Shoaf C L, flgmn Sou Ry
SHOCKLEY HENRY S (Martha P), prin Ashev Business
College, h 1 Aston Park—phone 493
Shockley Vernon P, Student, h 1 Aston Park
SHOCKLEY see also **CHOCKLEY**
Shoenberger Hall, Church nr Southside
*Shoffner A Osborne (Eliza), driver, h 35½ Hill
Shoffner Wm H (Alice), jeweler 27½ Patton av h 257 Mont-
ford av

Send Postal or Telephone **BIG 400 PRESSING CLUB**

Oates Building, N. Pack Sq., Basement.

PROMPT SERVICE, BEST WORK

Phone 1517

Cleaning of all kinds of goods, Cloakings, Cassimeres, Stockinettes, Worsted
Suits, etc.

FRAZIER & THOMPSON, Proprietors

Electric Supplies

Piedmont Electric Co.

64 PATTON AVENUE

ASHEVILLE, - - N. C.

ASHEVILLE [1910] DIRECTORY

349

Shook Benj F (Josie), foremn Gazette-News, h 22 Grady
 Shook Henry, bkkpr, h W Asheville
 Shook Irene wid Lansing, h W Asheville
 Shook Joseph driver, bds 477 w Haywood
 Shook Maurice P, clk J L Welch & Co, h W Asheville
 Shook Oscar (Minnie), hlpr, h Arlington, W Asheville
 Shook S F, condr Sou Ry
 Shope Boone A (Sallie), painter, h Redmon al
 Shope Elizabeth, wid B G, h 56 Penland
 Shope Harry student, h 56 Penland
 Shope Jno B (Mary) mngr Ashev Coal & Lbr Co, h 34 Flint
 Shope Lena Miss, nurse 56 Penland, h same
 Shope Leona cook J O Blair 127 n Lexington av
 Shope M Love Miss, h 34 Flint
 Shope Pearle C Miss, h 34 Flint
 Shope Roy Vance, student, h 34 Flint
 Shope Wayne h 56 Penland

SHOPE see also SHOUP

*Shorter Eliza cook, h S Asheville

SHOUP SARAH LOUISE MISS, trained nurse 73 Asheland av—phone 1450, h same

Shufflebarger Harry (Bessie), stengr h 118 Cherry

*Shuford Claude (Sallie) brkmm Sou Ry, h 184 Livingston

Shuford Edgar B (Sallie), slsmn B'mont Furn Co, h 28 s Ann

Shuford Frances A (Laura) shoemkr T L Hyndman, h 149 Bartlett

Shuford Frank L (Rash) bricklyr, h 14 Crescent

Shuford Fred H, baggemstr Sou Ry, bds 149 Bartlett

SHUFORD GEO A JUDGE (Julia D), atty at law, 19 Temple Court, h 50 Orange—phone 455

Shuford Geo A Jr, student, h 50 Orange

*Shuford Rena h (r) 123 Mountain

*Shuford Stella, laundress, h 53 Black

Shuford Wm E (Cora J), atty at law, 24 Temple Court, h 134 Flint

*Shumate Emma, maid, h 70 Madison av

Shytle Columbus L (Zera), carp, h 51 Furman av

Shytle Jno H (Nettie M), carp, h 134 Broad

Sides A C, brkmm Sou Ry, rms 432 Depot

Sigmon W H Mrs, saleslady H Redwood & Co, bds Woodfin st

***SIGMON WM L** (Willie), tailor 41 Market and dressmkr 29 Eagle, h 112 Pine (see p 19)

Siler Thos H, brkmm Sou Ry, bds 390 Southside av

SILER see also SEILER

Silver C Fulton (Lillie), h Burnsville Hill

BIGGEST
BUSIEST
BEST

PHONE 95

Asheville Steam Laundry

43 to 47 W. College

Phones 223 and 645

Asheville Dray, Fuel and Construction Co.

A
N
Y
T
H
I
N
G
H
A
U
L
L
E
D

Asheville Dray, Fuel and Construction Co.

11 N. W. Pack Sq.

Asheville Wholesale Drug Company

INCORPORATED

365-7-9 Depot St.

Telephone 1042.

ASHEVILLE, N. C.

Wholesale Druggists

AND

Manufacturing Chemists



W. A. WEBB & SON

Livery, Feed and Sale Stable

40 College Street, Opp. Square

PHONE 1463

350

ASHEVILLE [1910] DIRECTORY

**UNION
PLUMBING
COMPANY**

**STEAM AND
HOT WATER
HEATING**

7
S. LEXINGTON
AVENUE

Phone 422

- Silver Moon Pool Room, 416 Depot, P D Estes, propr
 *Silvers Bessie, h 73 Gudger
 *Silvers Filmore, porter, h 73 Gudger
 *Silvers Haywood, hostler, h 40 (61) Gudger
 *Silvers Jno S (Elvira), porter Marlow Bros, h 14 Ervin
 *Silvers Minnie, cook, h 21 Hill
 *Silvers Rachel, h 40 (61) Gudger
 *Silvers Susan, h 73 Gudger
 Silvers Wm, lab, bds 95 West
 *Simmons Joshua, waiter Battery Park Hotel
 Simmons Jos E (Theodosia E), emp Cotton Mill, h 492 w
 Haywood (3d fl)
 *Simmons Lila, laundress, h 104 n Lexington av
 Simmons Wm (Mollie), emp Annandale Dairy, h W Ashev
 Simmons Wm G (Jennie P), slsmn, h 69 Park av
 *Simmons Benj, porter Bon Marche, h 35 Hill
 *Simons Mary C, hairdresser 38 Hill, h same
 *Simons Sadie, student, h 38 Hill
 *Simons Thos C (Mary), waiter, h 38 Hill
 *Simonton Wm M (Theressa), janitor, h 5 Mountain
 Simpkins Jno C, flgmn Sou Ry, rms 432 Depot
 *Simpkins Lalla, cook 112 Colleege
 *Simpson Allen (Mattie), lab, h 247 Asheland av
 *Simpson Casper (Lillian), hostler, h 10 Max
 *Simpson Chas, driver, h 247 Asheland av
 *Simpson Chas (Ida), lab, h 24 Cole
 Simpson Clarence I, dentist, h 181 Charlotte
 Simpson David L, clk, h 10 Locust
 Simpson Frank E, condr Sou Ry, bds Montford Hotel
 Simpson Jas B (Jessie), tailor, h 10 Locust
 Simpson Jas R (Hassie), clk W E Kindley & Co, h 144 n Main
 *Simpson Lake, porter Sou Ry
 *Simpson Martin (Sadie), waiter, h 109 Valley
 *Simpson Mary, domestic Battery Park Hotel
 Simpson Minnie Miss, h 53½ n Main
 Simpson Robt J (Claudia), condr Sou Ry, h 70 Bartlett
 *Simpson Thos, cook T A Lamb, h (r) 390 Depot
 Simpson Thos E, flgman Sou Ry
 *Sims Asa, barber Butler & Brooks, h 76 Ridge
 Sims J L, yd switchmn Sou Ry, bds 519 Depot
 *Sims Jas (Cecily), porter, h 76 Ridge
 Sims Jno F (Hannah), watchman, h 182 Patton av
 *Sims Lula, h 47 Circle
 Sims R L, brakeman Sou Ry
 *Sims Sumter (Agnes), lab, h 96 Valley

**STEAM
LAUNDRY**

"Sanitation and
Satisfactory Ser-
vice" are our
chief aims for
our Patrons

**MOUNTAIN
CITY LAUNDRY**

30 N.
Lexin ton Av

PHONE 428

Asheville & East Tennessee R. R.

WEAVERVILLE LINE

Cars leave Pack Square in Asheville at convenient intervals for Reem's Creek and Weaverville, connecting with daily stages

Yellow Pine
White Pine
Hardwoods

See between pages 188-189

LUMBER

WOODWARD & SON

NINTH AND ARCH STREETS

Richmond, Virginia



ASHEVILLE [1910] DIRECTORY

351

- *Sims Wm T (Jennette), porter, h 141 Valley
Sinclair A M (Caroline), h 23 Highland
Sinclair Elizabeth Miss, tchr Normal & Collegiate Inst, rms same
Sinclair Jas A (Eva S), dentist 1 s w Pack Sq, h 197 Chestnut
Sinclair Margaret, wid Geo, h 46 Soco
Sinclair Peter D (Mary S), dentist 1s w Pack Sq, bds 36 Vance
*Sinclair Rachel domestic Battery Park Hotel
*Sinclair Thos, lab Ashev Elec Co, h 71 Wallach
SINGER SEWING MACHINE CO, 9 n w Pack Sq; C D Thorpe, mngr—phone 213
*Singleton Samuel (Ida), waiter, h 165 College
SIRCY see **SEARCY**
*Sisney Chas (Lydia), emp Brown Book Co, h (r) 35 Depot
*Sisney Chas, msngr, h (r) 35 Depot
*Sisney Lewis, janitor Inland Press, h (r) 35 Depot
Sisters of Mercy 428 s Main, in charge St Joseph's Sanitarium
Sites Abraham B (Kate L), bkkpr Green Bros, h 97 College

CUTS

MAURICE JOYCE ENGRAVING CO.

WASHINGTON, D. C.

- Sites Bettie A Miss, h 97 College
Sites Kate Mrs, boarding 97 College, h same
Sitton Bertha Miss, h W Asheville (R F D 3)
Skinner & Hunter, (Mrs M D Doan), hair dressers, 9-10 Paragon Bldg
*Slade Mayfield Rev (Rena), (A M E Zion), h 127 Valley
Slagle David, lab Carolina Coal & Ice Co, h 2 Lyman
Slagle Jacob, emp S Sternberg & Co, h 2 Lyman
Slagle Jno (Flora), emp W L Moore, h 29 s Ann
Slagle Mary Miss, h 2 Lyman
Salge Pansy Miss, emp Sou Mica Co, h 2 Lyman
Sladen, Fakes & Co, whol grocers 25-33 s Lexington av; W J Sladen, pres; B R Fakes, v-pres-treas; Chas S Davis, sec
Slayden Wm J, pres Sladen, Fakes & Co, res New York City
Sloan Alberta P Mrs, saleslady Bon Marche, h 299 s Main
*Sloan Corrie, wid Jno, h 54 Short
Sloan Hardy (Hattie), clk, bds 23 Buxton
*Sloan Jas, lab Ashev Supply & Fdy Co, h Beaver Dam
Sloan Jno B (Alberta P), h 299 s Main

ASHEVILLE ELECTRIC COMPANY **PHONE 69**
St. Ru'y. Electrical Light and Power. Gas

LaBarbe, Moale & Chiles

Real Estate and Rental Agents

27 Patton Ave. PHONE 661

City and Suburban Property.

FARMS and TIMBER LANDS

CLUB CAFE AND CANDY KITCHEN Restaurant,
Ice Cream Parlors, 20th Century Sanitary Soda Water Fountain
CANDY MANUFACTURERS **21 Haywood St.** **Near Post Office** **Phone 110**

352

ASHEVILLE [1910] DIRECTORY

**I
M
P
E
R
I
A
L**

- *Sloan Mary, cook 85 n Liberty
- Sloop Aubrey (Lizzie), fireman Sou Ry, bds 87 Park av
- Sloop Columbus T, condr Sou Ry, bds Montford Hotel
- Sloop Elizabeth Miss, student, h W Asheville
- Sloop Jessie Miss, student, h W Asheville
- Sloop L A, fireman Sou Ry
- Sloop Wm G, fireman Sou Ry, h W Asheville
- Sloop Wm R (Nannie), agt Standard Oil Co, h W Asheville
- Sluder D S, motorman St Ry, bds 11½ n Main
- Sluder Chas L (Annie), loans 50 s Main, h 64 Vance
- Sluder Erwin (Cora D), v-pres Battery Park Bank, h 192 Montford av
- Sluder Fletcher S (Maude), plumbr Union Plumbing Co, h 33 Hiawassee
- Sluder Geo, farmer, h W Asheville (R F D 3)
- Sluder Houston, lab, h W Asheville (R F D 3)
- Sluder Jas L (Mary), carp, h W Asheville (R F D 3)
- Sluder Jessie Miss, student, h W Asheville (R F D 3)
- Sluder Jos L (Mollie), hlpr, h W Asheville
- Sluder Jos W, mngr Waddell & Coxe, h 167 Chestnut
- Sluder Julia A, wid Erwin, h 167 Chestnut
- Sluder Lawrence C (Lena), plmbr Union Plumbing Co, h 41 Woodfin
- Sluder Maranda Miss, h W Asheville (R F D 3)
- Sluder Nannie Miss, student, h W Asheville (R F D 3)
- Sluder Nellie Miss, student, h W Asheville (R F D 3)
- Sluder Wm R (Savannah), clk, h 21 East
- Smallman Ralph, mngr Natl Casket Co, rms 41 Montford av
- Smart Clarence E (Elizabeth N), propr The Oaks, h same
- Smart Sophia Miss, saleslady S H Kress & Co, h Adams st
- Smathers Etta, wid H N, h W Asheville (R F D 3)
- Smathers Fred I (J L Smathers & Sons), h 316 w Haywood
- Smathers Fredk, emp Talcum Puff Co, h 162 s Main
- Smathers Geddie R, driver W H Yatt, h 475 w Haywood
- Smathers Isabelle Miss, h 33 Aston
- Smathers J L & Sons (Jasper L, Fred I and Richard I), furniture, 15 n Main
- Smathers Jasper L (J L Smathers & Sons), and (H P Devine Co), h 316 w Haywood
- Smathers John E (M Etta), slsmn Green Bros, h 71 Asheland
- Smathers Jno W (Mabel), mnfrs agt 209-210 Oates Bldg, h 128 Woodfin
- Smathers Mary E Mrs, boarding 71 Asheland av, h same
- Smathers Pauline Miss, h 71 Asheland av
- Smathers Philip A (Dora), sewing mch agt, h 475 w Haywood

**SICK AND
ACCIDENT
INSURANCE
CO.**

**31-33 American
Nat'l Bank Bld.**

Phone 495

GAY GREEN, President
A. W. EK, Secretary
J. P. STARNES, Gen'l Mgr.

CONTRACTOR ———— AND ———— BUILDER

STEEL RANGES **J. C. McPHERSON** **37 E. COLLEGE STREET**
PLUMBING **STEAM AND HOT WATER** **HEATING**
PHONE 133

COAL

SOUTHERN COAL CO.

We handle only the best in every grade. PROMPT DELIVERY 2000 Pounds in Every Ton.

PHONE 114

14 N. Pack Sq.

ASHEVILLE [1910] DIRECTORY

353

Smathers R T, del clk Sou Exp Co, h s Main extd
SMATHERS RICHARD I (Margaret), (J L Smathers & Sons), and mattress mnfr 172 Depot—phone 1544, h 18 Depot, (see backbone and p 10)

Smathers Thelma Miss, h 71 Asheland av
Smathers Wexler, dentist 14-15 Paragon Bldg, h 88 Haywood
Smathers Wm M (Rebecca L), (Smathers & Young), h 28 Woodfin

SMATHERS & YOUNG (Wm M Smathers, Lawrence W Young), grocers, n Pack Sq cor Market—phones 1500 and 35

*Smiles Earle (Nora), porter, h 73 Eagle

Smith — carp, bds 57 Hall

Smith — Capt, trav slsmn, rms Y-M-C-A

*Smith Ada, h 64 Border

SMITH ALBERT B (Kate M), spec agt Security Life & Annuity Co of Greensboro, N C, h 317 Cumberland av

*Smith Alex, lab, h 108 Eagle

Smith Alfred (Mary), lab, h Chunn's Cove (R F D 2)

Smith Alfred C (Emma), (Roseland Dairy), h Chunn's Cove

Smith Alice A Miss, h 184 Chestnut

*Smith Amber (Louisa), lab, h 92 Eagle

Smith Andrew N (Pike & Smith), bds J B Pike, Bingham rd

*Smith Anna, h 211 s Beaumont

*Smith Anna, h 54 (24) Brick

*Smith Annie, h 5 Atkin

Smith Audia, lab, h 514 s French Broad av

Smith B, emp Ashev Elec Co

Smith Bernard R, clk, h 117 Asheland av

*Smith Bessie, domestic 295 s French Broad av

Smith Bessie E Miss, sec J S Coleman Lbr Co, h 16 Grove

Smith Brosco R (Blanche), stone mason, h 14 Seney

Smith Carl, clk, h 122 Biltmore rd, S Biltmore

*Smith Carrie, cook, h 224 Flint

*Smith Carrie, h 69 Mountain

Smith Celia Miss, saleslady Peerless Dry Gds Co, h S Biltmore

Smith Chas, lineman Ashev Elec Co, h 24 Silver

Smith Chas, produce, h W Asheville (R F D 3)

Smith Chas J (Alice), carp, h Richmond Hill

*Smith Christine, cook, h 5 Atkin

*Smith Cora, cook 413 s Main

Smith Daisy M Miss, h 184 Chestnut

Smith Delia E, wid Edwin, h Spears av nr Merrimon

*Smith Dora, h 41 Velvet

Smith's Drug Store, 1 s Main, Frank S Smith, mngr

If it is an

AUTO

Telephone
1633

Shetland Ponies
For Hire

RIDING
OR
DRIVING

C. L. MEARS

26

S. Lexington
AVENUE

LOGAN

MERCHANT

TAILOR

14 N. Pack Sq.

Phone 797

Poultry Kiibler & Whitehead

CITY MARKET. PHONES, 195 AND 694

THE LIFE INSURANCE COMPANY OF VIRGINIA

ORGANIZED 1871

Is a regularly organized Life Insurance Company, operating under a Special Charter from the State of Virginia.

Home Office . . . Richmond, Va.

A. R. GOODWYN, Superintendent

Maxwelton Building

Asheville, N. C.

354

ASHEVILLE [1910] DIRECTORY

PRACTICAL

J. WILL KESTERSON
47 W. College Street

GUN AND LOCKSMITH

J. WILL KESTERSON
47 W. College Street

Trunks
Umbrellas
Cash Registers
Typewriters
Repaired
Tools Sharpened
All Kinds of Keys
Fitted

Phone 303

John
Cathey

CABINET AND
ORNAMENTAL
WOOD WORK
OF ALL KINDS

UPHOLSTERY

Making
Mission
Furniture
A Specialty

8 E. College St.

Smith Earle (Lillie), painter, h 184 s Main
 *Smith Edwd, emp Sou Ry, rms 113 Black
 Smith Edwd, student, h 96 Bartlett
 Smith Elizabeth A, wid W W, h 24 n Spruce
 Smith Ella Miss, maid Montford av cor Watauga
 Smith Elsie Miss, emp Swannanoa Ldy, h 281 s Main
 Smith Ernest, lab, h Bingham rd
 Smith Estate, 14 n Spruce
 Smith Estelle Miss, h Bingham rd
 Smith F Logan (Laura), carp, h 35 Turner
 Smith Fannie A, wid Owen, h 122 Chestnut
 Smith Fannie M Miss, maid 169 Montford av
 Smith Finley P (Etta), mchst, h 156 Blanton
 Smith Florence C Miss, stengr C A Webb, h Grace (R F D 1)
 Smith Flossie, cook 34 Asheland av
 *Smith Frank, porter, h 69 Mountain
 Smith Frank S (Beatrice B), mngr Smith's Drug Store, h 150 Hillside
 Smith Geo G (Harriet H), jail builder 172 Haywood, h same
 Smith Grace Miss, student, h 156 Blanton
 Smith Geo R (Elizabeth), emp Cotton Mill, h W Asheville
 Smith Geo W (Roxanna), (Smith & Penland), h W Ashev
 *Smith Geo W (Caroline), butler, h 374 Magnolia av
 Smith Gertrude Miss, bds 143 Depot
 Smith Gussie Miss, kindergartner Orange St Schl, h 184 Chestnut
 Smith Harley C, lab, h 28 View
 Smith Harriett H Mrs, 1st reader 1st Ch of Christ Scientist, h 172 Haywood
 Smith Henry (Lillian), farmer, h Bingham rd
 *Smith Henry (Dora), lab Sou Ry Shops, h 213 Depot
 Smith Henry C (Florence), day clk J H Rea, h 412 Depot
 Smith Henry M (Clara), contr Chunn's Cove (R D 2), h same
 Smith Herbert, student, h W Asheville (R F D 3)
 *Smith Hettie, laundress, h 52 Davidson
 *Smith Hettie, h W Asheville
 Smith Hugh, butcher, bds 455 Depot
 *Smith Isaac, porter, h (r) 134 Poplar
 *Smith Isaiah, presser College St Dye Wks, h 76 Poplar
 Smith J Ray (Nannie), clk Ashev Ice Co, h 2 n Pack Sq
 Smith Jas, bds 34½ n Main
 Smith Jas P (Carrie), lineman Ashev Elec Co, h 18 Asheland
 *Smith Jas, cook Crystal Dairy Lunch, h Davidson st
 Smith Jas A Jr, student, h 96 Bartlett
 Smith Jas B, clk D C Ramsey, bds 475 w Haywood

W. A. WARD

10 N. Pack Square Phone 440

ANYTHING ELECTRICAL

Maple Flooring and : Poplar Siding :

ENGLISH LUMBER CO.

: Phone 321 :

ASHEVILLE [1910] DIRECTORY

355

Smith Jas W (Claudie), h 96 Bartlett
 *Smith Jane, laundress, h 69 Mountain
 Smith Jesse (Effie), emp tannery, bds 10 Tannery
 *Smith Jno (Clara), lab, h 53 Gudger
 *Smith Jno (Nettie), lab, h 78 Market
 Smith Jno C (Carrie), bds 20 Clayton
 Smith Jno C (Eva), lab, h Grace (R F D 1)
 *Smith Jno H (Fannie), hostler, h 107 Valley
 Smith Jno H (Rose), lineman Ashev Tel & Tel Co, h 12½ n
 Pack Sq
 *Smith Jno H (Eveline), porter, h 9 Knob
 Smith Jno W M (Ida), carp, h 122 Biltmore rd, S Biltmore
 Smith Jos (Uriah), lab, h 16 View
 Smith Jos F, lino-opr The Ashev Citizen, h 42 Walnut
 Smith Jos R (Nannie), clk, h 2 n Pack Sq
 Smith Josie Mrs, h 3 New
 Smith Junius M (Kate), h 6 Aston pl
 Smith Katherine Miss, tailoress, h 57 Cherry
 Smith King (Sarah), emp Cotton Mill, h W Asheville (R D 3)
 Smith L C & Bros, typewriters 217 Tryon, Charlotte, N C
 Smith Lamar G (Bertha), lab Ash Mill Co, h 24 Short Roberts
 *Smith Lelia, h 5 Atkin
 Smith Lester (Leona), lab, h 57 Hall
 *Smith Lizzie, cook, h 152 Livingston
 Smith Logan, carp, rms 32 Depot
 Smith Lonnie F, motorman St Ry, bds 80 Penland
 Smith Lottie Miss, mill hd, h 475 w Haywood
 *Smith Louise, h 125 Southside av
 *Smith Lula, h 41 Velvet
 *Smith Luther, lab, h W Asheville
 *Smith Lyda, cook, h 45 Wallach
 Smith M Julia Miss, tchr Park av Schl, h 117 Asheland av
 Smith M M, emp Hose Co No 1
 *Smith Maggie, h 129 s Beaumont
 Smith Magnolia Miss, h Chunn's Cove (R F D 2)
 Smith Margaret P Miss, tchr Park av Schl, h 16 Grove
 *Smith Martha, h 37 Catholic av
 *Smith Martha, h 129 s Beaumont
 Smith Morgan N, slsmn M V Moore, rms 32 Temple Court
 Smith Morrison, h 9 Buxton
 *Smith Myra, h (r) 112 Church
 Smith Myrtle Miss, h W Asheville (R F D 3)
 Smith Nancy Miss, tchr Park av Schl
 Smith Nellie, cook 133 Asheland av
 Smith Norman H, weaver, h 475 w Haywood

Asheville

Pepsi-Cola
Bottling Co.

102 Patton Ave.

PHONE 271

Bottlers and
Distributors of



For the Trade

Feed the Nerves

Aids Digestion

REFRESHING

INVIGORATING

Brownhurst Greenhouses

MURDOCK AVE., Near The Manor

Phone 497

E. E. BROWN, Proprietor

CUT FLOWERS, Decorative and Bedding Plants

ASHEVILLE

COAL CO.

M. & W.

32 Patton Avenue

PHONE 40

COAL

Asheville Livery Company

JOE J. KAELIN, Manager, Successors to NEW YORK LIVERY COMPANY

9-11-13 S. Lexington Ave. Phone 104. Open Day and Night. HIGH CLASS LIVERY.

356

ASHEVILLE [1910] DIRECTORY

- *Smith Oliver (Cecelia), carp, h W Asheville
- Smith Ora Miss, h W Asheville (R F D 3)
- Smith Oscar, clk J Goldblatt, h 2 n Pack Sq
- SMITH OWEN, physician, rms 1-2 Meriwether Bldg—phone 346; office hours 11 a m to 1 p m and 3 to 5 p m; h 122 Chestnut—phone 631
- Smith Percival (May B), h 268 n Main
- *Smith Peter (Millie), cook, h 98 Hazzard
- Smith Pinckney, emp Cotton Mill, h W Asheville (R F D 3)
- *Smith Rebecca, laundress, h 10 Woodfin
- *Smith Rebecca, cook, h 173 Magnolia av
- Smith Riley, lab W H Westall, h 50 Avery
- Smith Robt L, clk W U Tel Co, h 16 Grove
- Smith Robt L (Della L), tanner, h 514 s French Broad av
- Smith Robt P Rev (Ella R), supt Presbyterian Synodical Home Missions, h 117 Asheland av—phone 891
- Smith Robt S (Smith & Carrier), h Chunn's Cove (R F D 2)
- Smith Robt W (Fannie L), condr, h 281 s Main
- Smith Ross (Cordie), tanner, h Lyman nr Depot
- *Smith Rosa, h (r) 112 Church
- *Smith Roy, driver Millard Livery Co
- Smith Roy E, emp English Lbr Co, h 281 s Main
- *Smith Ruth, h 211 s Beaumont
- Smith S Montgomery, lumber 26 Amer Natl Bank Bldg, bds Oaks Hotel
- *Smith Saml, emp Sou Ry, bds 19 Gray
- *Smith Sarah, h 130 Church
- Smith Sarah, wid Manson, h W Asheville (R F D 3)
- Smith Silas S, nurse Highland Home, 75 Zillicoa
- Smith Stephen O, slsmn Dr T C Smith
- *Smith Susie, cook C A Raysor 68 Grove
- Smith Thelma Miss, h 96 Bartlett
- Smith Thos C Dr (Annie E), whol drugs 14-16 s Lexington av and propr Biltmore Drug Store, h 184 Chestnut
- Smith Thos C Jr (Margaret B), mngr Dr T C Smith, h 156 Chestnut
- *Smith Thos E (Anna), driver Brown, Northrop & Co, h 89 McDowell
- *Smith Timothy, waiter, h 32 Davidson
- Smith Tina Miss, tchr Home Indus Schl, rms same
- Smith Vergil, lab, h Bingham rd
- Smith Vista Miss, emp Asheville Ldy, h 514 s French Broad av
- Smith W G (Grace I), chemist Dr T C Smith, h 35 Pearson Drive
- *Smith W May, h 4 Miller

BIG 400 PRESSING CLUB Prices Always Right

Phone 1517

Oates Building, North Pack Sq. (Basement)

Ladies' Gentlemen's and Youths' Clothing. Party and Ball Dresses, Seal Skin Sacques, Opera Cloaks, Velvet Cloaks and Dresses cleaned without ripping. Clothing of all kinds cleaned or dyed without taking apart. FRAZIER & THOMPSON, Pressers

TELEPHONES

Batteries,
Wires,
and Supplies
for rural lines

PIEDMONT ELECTRIC COMPANY
64 Patton Avenue
ASHEVILLE, - N. C.

ASHEVILLE [1910] DIRECTORY

357

Smith Whiteford I, student, h 35 Pearson Drive
 Smith Wiley, lab, bds 34 Spring
 Smith Wm (Frances), h 9 Buxton
 *Smith Wm (Fannie), lab, h 90 Mountain
 Smith Wm F (Margaret), police, h 24 Silver
 Smith Wm H (Corrie), carp, h 33 Hall
 *Smith Wm H, lab Sou Ry, h 213 Depot
 Smith Wm M (Laura), boarding 98 Patton av, h same
 Smith Wm O (Emeline), farmer, h W Asheville (R F D 3)
 Smith Zebulon, emp tannery, bds Lyman st
SMITH & CARRIER (R S Smith, A H Carrier), architects
 12½ Church
SMITH & HARPER, Paragon Bldg (see side lines)
 Smith & Penland, (J W Smith, A N Penland), grocers, West
 Asheville (R F D 3)
 Smyer Lonnie T, news agt Union News Co, bds 175 Bartlett
 *Smyer Samuel (Eliza), lab, h 5 Atkin
 Smyre Arthur L (Dura), figm Sou Ry, bds 382 s French Broad
 *Smyre Geo, brkmm Sou Ry
 Sneed Chas (Mollie), h 173 s Main
 Sneed Margaret, mad, h 22 Eagle Terrace
 Sneed Mollie Mrs, boarding 173 s Main, h same
 Snelson Charlotte Miss, bkkpr C Sawyer, h Victoria
SNIDER see **SNYDER**
 Snook Hugh G (Evelyne), h 21 Bearden av
 Snowden Clarence, bds 20 Clayton
 Snyder Ada Miss, h W Asheville
 Snyder Alley M (Minnie), farmer, h W Asheville (R F D 3)
 Snyder Alfred (Lillie), draymn, h Riverside Drive
 Snyder Amy B, wid Frank, h 75 Seney
 Snyder Curtis H (Mary), bkkpr Ashev Coal Co, h 7 Merrim-
 on av
 Snyder J Nelson (Ethel), mngr Oak Spring Dairy, h Grace
 Snyder Jas (Susie), drayman, h 53 Southside av
 Snyder Lillian Miss, h W Asheville
 Snyder Madge Miss, student, h 7 Merrimon av
 Socialist Reading Room, 15 Dhrumor Bldg
 Society for Prevention of Cruelty to Animals, J C Orr, sec
 Solerwitz Israel, watchmkr 45 College, h 63 Cental av
 Solesbee Dock, lab, h 20 Pearson av
 Solesbee Grover (Annie), foreman R I Smathers, h 493 w
 Haywood
 Solesbee Jno (Lula), miller Ashev Milling Co, h 12 Roberts
 Solesbee Marion (Elizabeth), lab, h 39 Catawba
 Solesbee Minnie Miss, mill hd, h 20 Pearson av

BIGGEST
BUSIEST
EST

**Asheville
Steam
Laundry**

PHONE 95

43 to 47
W. College St.

**SEE
Asheville
Dray, Fuel
and
Construction
Company**
IF YOU WANT ANYTHING
HAULED

**THEY HAUL
ANYTHING**

Household Goods, Planes,
Sales, Boilers, Engines,
and heavy weights

GRADING

Wood and Kindling

PHONES 223 and 645

11 N.W. Pack Sp.

Asheville Wholesale Drug Company Wholesale Druggists

INCORPORATED

AND

365-7-9 Depot St.

Telephone 1042.

ASHEVILLE, N. C.

Manufacturing Chemists



W. A. WEBB @ SON

Livery, Feed and Sale Stable

40 College Street, Opp. Square

PHONE 1463

358

ASHEVILLE [1910] DIRECTORY

**UNION
PLUMBING
COMPANY**

**P
L
U
M
B
I
N
G**

**78.
LEXINGTON
AVENUE**

Phone 432

**STEAM
LAUNDRY**

"Sanitation and Satisfactory Service" are our chief aims for our Patrons

**MOUNTAIN
CITY LAUNDRY**

**30 N.
Lexington Av**

PHONE 426

Solomon Isaac, v-pres Peerless Dry Goods Co, h 118 Cherry
 *Solomon Lucinda, cook 201 Chestnut
 *Somres Jno K (Rosa L), drayman, h 16 Dundee
SONDLEY F A, L L D, atty at law 4-5-6 New Sondley Bldg
 —phone 1304, h "Angkosia," county
 Sorrell Flora, wid M W, h 5 Oak, Biltmore
 Sorrell L Franklin, carp, h 23 Sorrell
 Sorrell Pinckney, h 23 Sorrell
 Sorrell Wm B (Etta), condr Sou Ry, h 44 Buxton
 Sorrells Alonzo (Beulah), barber, h 90½ Church
 Sorrells Cora Miss, domestic, h 53½ Orange
 Sorrells Baxter, yd switchmn Sou Ry
 Sorrells O W, yd switchmn Sou Ry
 Sorrells Sallie F, wid L F, smstrs, h 53½ Orange
 Sorrells Chas, clk, h 161 Charlotte
 Sorrells Chas E, clk Ashev Fish Co, h 23 n View
 Sorrells Frank, emp Biltmore Estate, h same
 Sorrells Geo A (Mary), h 161 Charlotte
 Sorrells Jas T (Selina), fruit 32 s Main, h 30 Philip
 Sorrells Mamie Miss, clk, h 161 Charlotte
 Sorrells Owen, engr Sou Ry, h 285½ College
 Sorrells Rufus Z (Ida), (Sorrells & Willis), h 23 n View
 Sorrells & Willis (R Z Sorrells, C G Willis), proprs Ashev Fish Co, City Mkt
 *South Ashev A M E Zion Ch, S Ashev, Rev D G Moose pastr
 South Asheville Cemetery, S Asheville
 *South Asheville School (Dist 14), S Ashev, T M Elrod prin
 South Biltmore Baptist Church, Summit, S Biltmore; Rev F A Clark, pastor
 South Biltmore Graded School, Biltmore rd; D L Ellis prin
 South Biltmore M E Church, Summit cor Church; Rev G H Christenberry, pastor
 Souther Chas E (Ella J), motorman, h (1) (r) 326 s Main
 Souther W Hix (Georgia), h 45 Clayton
SOUTHER see also **SOUTHERS**
 Southerland Wm H (Alice), driver McConnell Bros, h 336 n Main
SOUTHERN BELL TEL & TEL CO, (long distance), Walnut cor Penland
SOUTHERN COAL CO, dealers, 14 n Pack Sq, phones office 117, yards 114, W E Varnon, mngr (see top lines)
 Southern Decorative Co, 118 Patton av, W I Trantham
SOUTHERN EXPRESS CO, 99-103 Patton av, phones 83 and Ry Sta 598, Jno T James, agt
SOUTHERN EXPRESS CO, Biltmore, Geo A Digges, agt

P. J. SWEPSON & CO. Phone 762

Give Us Your Collections and Watch Results

REAL ESTATE & RENTAL AGENTS

WE MAKE A SPECIALTY OF HANDLING NEGRO TENEMENT PROPERTY.

Ask any white Real Estate firm in Asheville about us. Our Office is in the Y. M. I. Bldg.



Southern Hotel, 12½ s Main, Mrs L J Burnett, propr
SOUTHERN RAILWAY, Chief Dispatcher, Passngr Sta, W C Hudson, chf dsptchr
 Coal Shute, w of Passngr sta, C C Strupe, foreman
 District Passngr Agent, 60 Patton av, J H Wood, agt
 Division Freight Agent, 16 Electrical Bldg, A K Orr
 Freight Depot, Depot cor Avery, W P Maher, agt
 General Foreman, w of Passngr sta, J W Gibbs, foreman
 Law Agent, Passngr sta, A S Guerard, agt
 Passenger Station, Depot nr Southside av, C D Clark, stationmaster
 Roadmaster, Passngr sta, G W Jenkins
 Roundhouse and Shops, w of Passngr sta, J W Gibbs, gen'l foreman
 Special Agent, Passngr sta, A J Britton, agt
 Superintendent (Ashev Div), Passngr sta, C C Hodges
 Superintendent (Murphy Div), G S Boswell, supt
 Supervisor of Bridges and Buildings, Passngr sta, W W Riester, superv

CUTS MAURICE JOYCE ENGRAVING CO. WASHINGTON, - D. C.

Ticket Office, 60 Patton av, R H Graham, city ticket agt
 Timekeeper, Passngr sta, R B Moore and W E Clarke, timekprs
 Track Supervisor, Passngr sta, W G Lacy, superv
 Trainmaster, Passngr sta, C G King, trainmstr
 Yardmaster, ¼ mile s of Passngr sta, W W Hannah, yd'r
 Southern Railway Dining Room, Sou Ry Passngr sta, Fogus & Gresham, props
 Southern Underwriters, of Greensboro N C (fire ins) 34 Patton av, Wachovia L & T Co, agts
 Southern Weighing & Inspection Bureau, Sou Ry Freight Depot, C O Reed, inspr
 Southern Tent & Awning Co, 403 Merrimon av, Louis Fragge, agt
 *Southers Doctor (Lula), lab, h s Asheville
 *Southers Furman (Josephine), brkmm Sou Ry, h Louis nr Depot
 *Southers Lula, h s Asheville

Electric
Flat Irons
Asheville Electric Co.
PHONE 69

LaBarbe, Moale & Chiles Real Estate and Rental Agents
 City and Suburban Property. 27 Patton Ave. PHONE 661
 FARMS and TIMBER LANDS

CLUB CAFE AND CANDY KITCHEN

Restaurant, Ice Cream Parlors, 20th Century Sanitary Soda

Water Fountain. **CANDY MANUFACTURERS**

21 HAYWOOD STREET, Near Post Office

-I-

PHONE 110

360

ASHEVILLE [1910] DIRECTORY

**I
M
P
E
R
I
A
L**

Southwich Chas H (Debby J), h w Asheville (R F D 3)
 Southwich Margaret C Miss, h w Asheville (R F D 3)
 Sowers B R, engrn Sou Ry
 Spann Jno G (Louisa), h 9 All Soul's Crescent, Biltmore
 Spann Mary E Miss, tchr Montford av Schl, h 9 All Souls
 Crescent, Biltmore
 Sparks Clarrissa E Miss, dom, h 15 Catawba
 Sparks W Hicks (Elizabeth), lab, h 15 Catawba
 Spaulding Arthur W (Maude), tchr, h 559 n Main
 *Spaulding C C, v-pres & genl mngr N C Mut Assn, res Dur-
 ham N C
 Spear Elwin W (Sadie), music tchr, 9 Maxwelton bldg, bds
 200 Haywood
 Spears A R Mrs, stengr Swannanoa Hotel
 Spears Algie R, clk Hotel Berkley, bds same
 Spears Jas W (Irene), contr, Opera House bldg, h same
 Spears Jane C, wid Geo T, h 16 Woodfin
 *Spears Mark, driver Ashev Livery Co
 *Spears Martha, maid, 61 s French Broad av
 Spears Thos, emp Ashev Elec Co
 *Spickett Geo, waiter Sou Ry Dining Room, h Victoria
 Spivey Berry, h w Asheville
 Spivey Fred A (Zora), carp, h 250 Patton av
 Spivey J Clyde (Jesse), helper, h 38 Williams
 Spivey J Tipton (Arrie), drayman, h 38 Williams
 Spivey Lawrence B, fireman Sou Ry, bds Asheland av
 Spivey Robt L (Ina), carp, h w Asheville (R F D 3)
 Spivia Floyd, lab, h (r) 326 s Main
 Spivia Harrison, lab, h (r) 326 s Main
 Spivia Jos G (Harriet), lab, h (r) 326 s Main
 *Splawn Sallie, cook, h (r) 36 Depot
 Spradley Angeline Mrs, h 33 Short Roberts
 *Springs Lee, lab Winyah Sanitarium, h Seney
 Springs Nancy C, wid Wm T, h 42 Atkinson
 Sprinkle A P, condr Ash St Ry Co
 Sprinkle Alfred F, pres J S Coleman Lbr Co, res Mars Hill NC
 Sprinkle Carl (Rosa), driver, h w Asheville (R F D 3)
 Sprinkle Geo W (Mary E), drayman, h w Asheville (R F D 3)
 Sprinkle Grady K, del boy E C Jarrett, bds 93 Grove
 Sprinkle Harvey R, student, h w Asheville
 Sprinkle Henry, helper, J R Rich
 Sprinkle Jno R, clk Yates & McGuire, bds 93 Grove
 Sprinkle Marion C (Bertie), marker Swannanoa Ldy, h 385
 w Haywood
 Sprinkle May S Miss, h w Asheville

**SICK AND
ACCIDENT
INSURANCE
CO.**

31-33 American
Nat'l Bank Bld.

Phone 495

GAY GREEN, President
A. W. EK, Secretary
J. P. STARNES, Gen'l Mgr.

J. C. McPHERSON

SLATE AND TIN ROOFING

Galvanized Iron Work -- Hot Air Furnaces

37 E. COLLEGE STREET

PLUMBING

STEAM
AND HOT WATER

HEATING

PHONE 138



**2000
LBS. IN
EVERY
TON**

SOUTHERN COAL CO.

In Every Grade the Best Only
Phone 114 No. 14 N. Pack Square

Coal

ASHEVILLE [1910] DIRECTORY

361

Sprinkle Nancy A, wid Wm, h 385 w Haywood
Sprinkle Susan M Miss, h w Asheville (R F D 3)
Sprinkle Wesley B (Emma), condr Ashev Elec Co, bds 93
Grove
Sprinkle A P (Mary), condr, h (r) 323 s Main
Sproat Anna D Mrs, bds 55 College
Sproles Wm J (Dora C), mngr Mann & Parker and The Va-
Carolina Coal Co, h 89 Montford av
Sprouse Anne May Miss, h 2 Fagg
Sprouse Hosey M (Priscilla), gro, Black nr French Broad av
h 295 Asheland av
Sprouse Jas, lab English Lbr Co, h 2 Fagg
Sprouse Jesse, student, h 310 Asheland av
Sprouse Jno (Amanda), driver, h 2 Fagg
Sprouse Joseph (Tenia), emp W H Westall & Co, h 2 Fagg
Sprouse Loretta Miss, emp Cotton Mill, bds 25 Roberts
Sprouse M L (Della), police, h 20 Fagg
Sprouse Stewart (Minnie), carp, h 310 Asheland av
Sprouse Wiley J (Nellie), carp, h 299 Asheland av
Spulrin Jno H, carp, h 85 Blanton
*Spurgeon Sam'l J W Rev (Carrie), (Meth), h 20 Oakdale av
Spurwood Cottage, Victoria
Squires Edwd D, carp, h 374 w Haywood
Staffon Jno, clk, h Emma N C
Staffon Nicholas S, shoemkr, h Emma N C
*Staggs Mary J, h 63 Ridge
Staley Adeline Mrs, h 172 Southside av
Staley Sarah A Miss, h 43 n French Broad av
Stamey C C, brkmn Sou Ry
Stamey Erastus, tchr Emma Graded Schl, h Emma N C
Stamey L S, tchr, h R F D 3
*Stanback James (Cora), h 178 Livingston
*Stanback Jesse, lab, h 178 Livingston
*Stanback Lorenzo, h 178 Livingston
*Stanback Maggie, h 178 Livingston
Stanberry J H, fierman Sou Ry
Stancill Alice, wid D H, h 114 Poplar
Stancill Florence A Miss, h 5 Furman av
Standard Mining Co 50½ Patton av; J G Calvin, pres; J G
Adams, sec-treas
Standard Oil Co, 171 Avery; W R Sloop, mngr
Stanton Gertrude Miss, h 1 All Souls Crescent, Biltmore
Staples Chas H (Nellie B), h 18 Morgan av
Staples Hattie L Miss, stengr, h 18 Morgan av
Staples Ida Mrs, wid Henry, h 300 Southside av

If it is an
AUTO
Telephone
1633

Shetland Ponies
For Hire
**RIDING
OR
DRIVING**

C. L. MEARS
26
S. Lexington
AVENUE

**L
O
G
A
N**

**MERCHANT
TAILOR**

14 N. Pack Sq.
Phone 797

Meats Kiibler & Whitehead

CITY MARKET. PHONES, 195 AND 694

THE LIFE INSURANCE COMPANY OF VIRGINIA

Is the Leading Industrial Insurance Company in the South.

Issues Industrial Policies from \$5.00 to \$900.00

With Premiums Payable WEEKLY on persons from two to seventy years of age.

All Claims Paid Within Twenty-Four Hours After Receipt of Proofs of Death

A. R. GOODWYN, Superintendent, - Maxwellton Building - Asheville, N. C.

362

ASHEVILLE [1910] DIRECTORY

F. J.
NEVERCEL

**B
I
C
Y
C
L
E
S**

**REPAIRED
AND SOLD**

**SUNDRIES
AND
SUPPLIES**

47 W. College St.

**THE
MOORE
PLUMBING
COMPANY**

16 N. Pack Sq.

PHONE 1025

**Sanitary
Plumbing
General Tin
and
Metal Work**

**Hot Air
Furnaces**

Staples W R, h Weaverville
STAR MARKET (The), meats, City Market—phones 66 and 535, and 4 Plaza, Biltmore—phone 647; Hoffman & Kent, props (see top lines front cover)

*Starrs Jno (Annie), lab, h Madison cor Gay
Starnes Alfred H, county surveyor, h Acton, N C
Starnes Arizona Mrs, dressmkr W Asheville, h same
Starnes Ava Miss, student, h 21 Green
Starnes Edwin, ins agt, h 21 Green
Starnes Geo H (Theresa E), h W Asheville (R F D 3)
Starnes Gonana Miss, nurse 18 Grady, h same

STARNES J PINCKNEY (Lillie), genl mngr Imperial Mutual Life and Health Insurance Co, h 21 Green
Starnes Jesse R (Margaretha), (Starnes & Co), and atty at law 24 s Main, h 143 n Main

Starnes Jno H (Eliza N), h 78 West
Starnes Jno W, student, h 33 Hiawassee
Starnes Lucy Miss, stengr Imp M L & H Ins Co, h 21 Green
Starnes Mabel Miss, h W Asheville (R F D 3)

Starnes Maggie E Miss, h 18 Grady
Starnes Margaretha Mrs, embalmer Starnes & Co h 143 n Main
Starnes Mary J, wid Jno W, dressmkr, h 33 Hiawassee
Starnes Melvin R, propr Starnes wood yard, h 78 West
Starnes O E, agt Imp M L & H Ins Co, h 21 Green
Starnes Wood Yards, wood dlrs 78 West; M R Starnes, propr
STARNES W B, treas Imp Mut Life & Health Ins Co, res Charlotte, N C

Starnes & Co (Jesse R Starnes), undertakers, 24 s Main
Staton Andrew, tanner, h 33 Silver
Staton B Frank, slsmn Yates & McGuire, h 120 Flint
Staton Lena Miss, emp Sou Mica Co, bds 16 Turner
St Charles Barber Shop, 3 Haywood; Mallicote & McAfee, proprs

STEADMAN LENA MISS, dressmkr, rms 22-23 Fountain Bldg (see classified modestes)

*St Clair Rachel, h 109 Valley
*Steele Bettie, h 6 Knob
Steele Blondie W (Mary), condr Sou Ry, rms 371 w Haywood
*Steele Bruce (Effie), bellman, h 26½ Hildebrand
*Steele Cora, h 6 Knob
Steele Dora Miss, clk Dr J M Parker, h 135 n Main
Steele Harry, student, h 80 Ora
Steele Henry M Mrs, h Oakland rd, Victoria
Steele Hubert H, printer Ashev Ptg & Engrav Co, h 197½ Asheland av

J. S. MOSSELLER, THE EXPERT SAFE OPENER GUN AND LOCKSMITH

REPAIR WORK---Musical Instruments, Phonographs, etc., Keys made and fitted, Barbers' Tools, Horse Clippers, all kinds of Cutlery and Lawn Mowers sharpened and repaired equal to new. A trial will convince
13 College Street :-: Second Hand Lawn Mowers and Locks for sale **CHEAP**

For Box Shooks

Call ENGLISH LUMBER CO.

Phone 321

ASHEVILLE [1910] DIRECTORY

363

- *Steele Jessie C (Sophia), cook, h 118 Hill
Steele Lee H, printer, h 197½ Asheland av
*Steele Lucinda, h 4 Miller
Steele Martin T (Nora), engnr Sou Ry, h 80 Ora
Steele Mary Miss, h 2 Angle, Biltmore
Steele Oscar, student, h 80 Ora
Steele Robt, student, h 80 Ora
Steele Samantha C, wid Jno M, h 197½ Asheland av
Steele Teddy, student, h 80 Ora
Steele Walter A (Belle), printer Ashev Ptg & Engrav Co, h 7 Silver
Steelman Jno A (Blanche), trav auditor Sou Ry, h 126 Cherry
Steelman Wm A (Dora), emp tannery, h 9 Tannery
Steinhart Florence Miss, h Clover Cottage, Albemarle Park
Steinhart Frank (Alice), h "Clover Cottage," Albemarle Park
Steinhart Percy, h "Clover Cottage," Albemarle Park
Stelling Jacob H (Catherine), h 80 Central av
Stelling Jas H (Stella M), clk Noland & McIntyre, h 19 Blake
Stelling Julia T Miss, h 80 Central av
Stelling Virginia D Miss, h 80 Central av
*Stephens Columbus, driver, h 27 Short
*Stephens Henrietta, chambermaid, h 27 Short
Stephens Victor F (Nannie), R F D carrier, h 1 Irvin, S Bilt
Stephenson Albert (Sarah), lab, h W Asheville (R F D 3)
Stephenson Florence Miss, prin Home Indus Schl and Pease Memorial Home, h Biltmore rd, Victoria
Stephenson Lillie Miss, tchr, h R F D 3
Stephenson Mary Miss, h Chunn's Cove (R F D 2)
Stephenson Victor, emp Riverside Park Refreshm't Co, h Bilt

STEPHENSON see also **STEVENSON**

- ***STEPP ALFRED W** (Alice), (City Vegetable Co), h 111 Blanton (see p 17)
*Stepp Alice clk, h 111 Blanton
Stepp Lula R Miss, clk H Redwood & Co, h 59 Vance
Stepp Nathan (Bessie), lab, h Chunn's Cove (R F D 2)
Stepp Robt (Ella), lbr inspr, h 4 Merrimon av.
Stepp Wm L (Nola), lab, h 54 Buxton
Stern Victor (Louise), jeweler 6 n Pack Sq, h 47 Vance
Sternberg Alfred, emp S Sternberg & Co, h Victoria rd
Sternberg S & Co (Seigfried Sternberg and Gustav Lichtenfels), junk, 353-355 Depot and 44 n Lexington av
Sternberg Seigfreid (Anna), (S Sternberg & Co), (Sternberg Supply & Fdy Co), (Ashev Pkg Co), and (Biltmore Box Co), h Victoria rd

Asheville

**Pepsi-Cola
Bottling Co.**

102 Patton Ave.

PHONE 271

**Bottlers and
Distributors of**



For the Trade

Feed the Nerves

Aids Digestion

REFRESHING

INVIGORATING

Brownhurst Greenhouses

**MURDOCK AVE., Near The Manor
Phone 497**

E. E. BROWN, Proprietor

CUT FLOWERS, Decorative and Bedding Plants

Asheville Livery Company

JOE J. KAELIN, Manager, Successors to NEW YORK LIVERY COMPANY
HIGH CLASS LIVERY. Open Day and Night. Phone 104. 9-11-13 S. Lexington Ave.

- Sternberg Supply & Foundry Co (The), (S Sternberg, G Lichtenfels), Depot nr Bartlett
Steuman Ernest, msngr W U Tel Co
*Stevens Betty, domestic Western Hotel, h 189 Valley
Stevens Brewster, lab, h 113 Biltmore rd, S Biltmore
Stevens Celia Miss, mch opr Sou Mica Co, h W Asheville
Stevens D F, condr Sunset Park Ry Co, h County
Stevens Elizabeth C Miss, (The Misses Stevens), h 15 Bearden
Stevens F A, lab English Lbr Co, h W Asheville
STEVENS FRANCIS M (Fannie J), medicines 49 Hiawassee h same (see page 13)
Stevens Geo, driver, bds 228 s Main
Stevens Geo W (Henrietta), carp, h (r) 386 n Main
STEVENS HENRY B, JUDGE (Stevens & Anderson) h 300 Montford av
Stevens J S Mrs, propr Western Hotel, h same
Stevens Jas R (Alice), h Buena Vista, N C
Stevens Jennie Miss, clk, h 49 Hiawassee
Stevens Jesse S, (Anna St C), livery 77 n Lexington av, h Western Hotel
Stevens Jewell F, emp Sou Ry, h 49 Hiawassee
Stevens Martin L (Mary L), (Stevens & Orr), and phys Adelaide Bldg, h 133 w Chestnut
Stevens Misses (The), (Nannie B and Elizabeth C), school 15 Bearden av
Stevens Nannie B Miss (The Misses Stevens) h 15 Bearden av
Stevens Ralph F (Mamie), with Mustin-Robertson Co, h 42 Highland
Stevens Robt C, pres-genl mngr Blue Ridge Construction Co, h 56 Clayton
Stevens Saml M (Anna), plumber, h 95 Cumberland av
Stevens Sue J, wid Joseph, h 15 Bearden av
Stevens Vena L Miss, stngr, h 49 Hiawassee
Stevens Wm H, foreman Great Sou Mica Co, h W Asheville
STEVENS & ANDERSON (Henry B Stevens, Jno B Anderson), attys at law, rms 202-203 Oates Bldg—phone 679
STEVENS & ORR (Drs M L Stevens, C C Orr), physicians, rms 1-2-3-5-6 Adelaide Bldg; office hours 10 a m to 1 p m, and by appointment—phone 186
STEVENS see also **STEPHENS**
Stevenson Bessie Miss, h 76 College
Stevenson Daniel H (Mary E), h 76 College
Stevenson Otis A (May), engrn Sou Ry, h 195 Bartlett
STEVENSON see also **STEPHENSON**
Stewart Alex, student, h Chunn's Cove (R F D 2)

Send Postal or Telephone **BIG 400 PRESSING CLUB**

Waters Building, N. Pack Sq., Basement.

PROMPT SERVICE, BEST WORK

Phone 1517

Cleaning of all kinds of goods, Cloakings, Cassimeres, Stockinettes, Worsted
Suits, etc. :
FRAZIER & THOMPSON, Proprietors

Motors and Dynamos Lighting Supplies

PIEDMONT ELECTRIC CO., 64 Patton Avenue, ASHEVILLE, N. C.

ASHEVILLE [1910] DIRECTORY

365

Stewart Augustus (Cora), lab, h Chunn's Cove (R F D 2)
Stewart Bessie Miss, h Chunn's Cove (R F D 2)
*Stewart Cora, h 150 Church
Stewart Daniel W, clk, h Grace (R F D 1)
Stewart Edwd D (Lottie), farmer, h Chunn's Cove (R F D 2)
Stewart Elich, farmer, h Chunn's Cove (R F D 2)
Stewart Emma H, wid Saml V, h 166 Montford av
Stewart Geo, driver, bds 97 Baird
Stewart J Henry (Ashev Dray Fuel & Constr Co),
Stewart J W, fireman Sou Ry
Stewart Jarvis (Tabitha), lab, h 12 View
Stewart Jno M (Lillie), h Chunn's Cove (R F D 2)
Stewart Jno P (Ada), musician, h 98 Haywood
Stewart Joseph, lab, h Chunn's Cove (R F D 2)
Stewart Leila Miss, tchr Asheland av Schl, bds "Henrietta"
Stewart Louisa Miss, matron N & C Inst, rms same
Stewart Mary A Miss, nurse 71 Central av, h same
Stewart Robt A (Rosa), lab, h Chunn's Cove (R F D 2)
Stewart P H, rms Y M C A
Stewart Wm, lab, h Chunn's Cove (R F D 2)

STEWART also STUART

Stewman E Vance (Estelle), city plumbing shop bds 27 Spruce
Stewman Joseph W (Sallie), city st dept, bds 20 Marjorie

STEWMAN see also STUMAN

Stiff Thos H Jr, clk Sou Exp Co, rms 132½ s Main

STIKELEATHER FERGUS (Mary L), (Aston, Rawls & Co), pres Ashev Wholesale Drug Co and sec-v-pres Board of Trade, h Aston pl No 2, 45 Church—phone 389

Stikeleather Fergus Jr, carrier P O, h 79 w Chestnut

Stikeleather Gilliland, clk, h 45 Church

Stikeleather Jas L (Nancy J), (Patton & Stikeleather), (B J Luther & Co), and treas Brown Book Co, h 4 Aston pl

Stikeleather Jessie Miss, h 45 Church

Stikeleather Mary Miss, h 45 Church

Stikeleather Sherrill M Rev (Phoebe), pastor Apostolic Holiness Church, h 334 w Haywood

Stiles Harper (Julia), h 58 Woodfin (2d fl)

Stiles Otis W (Lola), carp, h 65 Penland

Still Wilbert W, photog Higgason-Blough Studio, h 8 n Pack

Stinnette Chas R, clk Ashev C & P Club, h 59 Blanton

Stines Mattie Miss, nurse Meriwether Hosp, bds 316 w Haywood

Stines Sallie Miss, nurse Meriwether Hospital, 24 Grove

*Stinson Charlotte, cook, h 30 Short

*Stinson Ella, cook, h 30 Short

BIGGEST
BUSIEST
BEST

PHONE 95
Asheville Steam Laundry
43 to 47 W. College

Phones 223 and 645

Asheville Dray, Fuel and Construction Co.

ANYTHING
HAULED

Asheville Dray, Fuel and Construction Co.

11 N. W. Pack Sq.

Asheville Wholesale Drug Company Wholesale Druggists

INCORPORATED

365-7-9 Depot St.

Telephone 1042.

ASHEVILLE, N. C.

Manufacturing Chemists



W. A. WEBB @ SON

Livery, Feed and Sale Stable

40 College Street, Opp. Square

PHONE 1463

366

ASHEVILLE [1910] DIRECTORY

UNION PLUMBING COMPANY

STEAM AND HOT WATER HEATING

7
S. LEXINGTON
AVENUE
Phone 422

STEAM LAUNDRY

"Sanitation and
Satisfactory Ser-
vice" are our
chief aims for
our Patrons

MOUNTAIN CITY LAUNDRY

30 N.
Lexington Av
PHONE 426

- *Stinson Green A (Berta), driver, h 2 Max
- *Stinson Wm N (Blanche), driver, h 2 Max
- Stirewalt Adolphus D (Lula), carp Hans Rees' Sons, h 99 Depot
- Stirewalt Chester, appr, h 99 Depot
- Stockinger Hedwig Miss, h 76 n Main
- Stockinger Johanna Miss, propr The Lawrence, h 76 n Main
- STOCKTON A LOWRIE** (Margaret), city editor Asheville Gazette-News, h 24 Vance, phone 1206.
- Stockton Alice C Miss, h 348 Merrimon av
- Stockton Arline Miss, stengr, 348 Merrimon av
- Stockton Cora Miss, tchr Montford av Schl, h 348 Merrimon
- Stockton Martha C, wid Alex H, h 348 Merrimon av
- Stockton May E Miss, nurse 348 Merrimon av, h same
- *Stockton Nora, h 34 Lexington av
- Stokely Lilla E Miss, h 21 Orange
- Stokely Mabelle Miss, h 21 Orange
- STOKELY ROYAL J** (Dora), auditor Buncombe County, office Court House, h 21 Orange—phone 1344
- Stokely Royal J Jr, h 21 Orange
- Stokely Swan B, asst auditor, h 21 Orange
- Stone Henry (Emma), potter, h W Asheville (R F D 3)
- Stone Herbert, student, h 49 n French Broad av
- Stone James, h W Asheville (R F D 3)
- Stone Mabel R Miss, student, h 39 n French Broad av
- Stone P Luther (Cora), night watchman, h 165 s Main
- Stone Rudolph B (Nannie E), dispatcher Sou Ry, h 39 n French Broad av
- Stone Thos, lab, h W Asheville (R F D 3)
- Stone Victor L (Marian), trav slsmn, h 56 Asheland av
- Stone Wm, lab, bds Emery Vaughn, W Asheville
- Stoner Aurelius D (Fannie C), dry goods, etc, 2 Plaza, Biltmore, h 2 Brook, Biltmore
- Stoner's J M Cash Store, dept store, 16 s Main; J M Stoner, propr
- Stoner Jno M, propr J M Stoner's Cash Store, h 16 s Main
- Stoner O E Co, clothing 18 s Main; J B Gass, propr
- *Stoner Wm (Della), emp Sou Ry, h 25 Black
- Stoner Wm F, slsmn J M Stoner, h 38 Jefferson Drive
- Storage Supply Co, ice mnfrs 91-99 Avery; Fred Kent, mngr
- Stout Wm M (Maude), (Rogers & Stout), h 74 College
- *Stover Martha, fur rms, h 30 Davidson
- Stowe Hugh E, asst Hare, Bard & Co, rms 21 s Main
- *Strachan Matthew C Rev, pastor Seventh Day Adventist Ch, h 240 Flint

Asheville & East Tennessee R. R.

WEAVERVILLE LINE

Cars leave Pack Square in Asheville at convenient intervals for Reem's Creek and Weaverville, connecting with daily stages

Yellow Pine
White Pine
Hardwoods

LUMBER

WOODWARD & SON

NINTH AND ARCH STREETS

Richmond, Virginia



See between pages 188-189

- Strandberg Alida Miss, cook 22 Philip
 Stradley E Boardman (Bertha), (Stradley & Wilson), h 385
 Merrimon av
 Stradley Gedwin F (Neolia), (Stradley & Luther), h 194
 Woodfin
 Stradley Margaret Mrs, mlnr, rms 21-25 Reed Bldg
 Stradley Minnie R, wid Chas, h 119 Cumberland av
 Stradley Ruth C, wid Wm C, h 194 Woodfin
 Stradley & Luther (G F Stradley, R H Luther), grocers 3 n e
 Pack Sq
 Stradley & Wilson (E B Stradley, J B Wilson), proprs Quick
 Service Pressing Club, 39 Patton av
 *Street Chas, driver Smathers & Young, h Pine st
 Street Jas R (Junia), engrn Sou Ry, rms 145 Park av
 *Street Rosa, h 18 Blackwell's al
 Streetman Thos L (Hattie), druggist 369 Depot, h 110 Bartlett
 Stricker Bessie Miss, stengr Hans Rees' Sons, h 25 Ora
 Strickland Chas A (Lida), fireman, h 9 Louis
 *Stroud Jno, lab, h 85 Wallach

CUTS

MAURICE JOYCE ENGRAVING CO.

WASHINGTON, D. C.

- *Stroud Peter (Margaret), lab, h 72 Gay
 *Stroud Rhoda h 85 Wallach
 Stroup Arthur D, student, h W Asheville (R F D 3)
 Stroup Arthur E (Emilla), tinner, h W Asheville (R F D 3)
 Stroup Barnett, student, h W Asheville
 Stroup Chas, emp Sou Ry, bds 492 s French Broad av
 Stroup Ernest J (Beulah), police, bds Southern Hotel
 Stroup Fred, driver G D Allison, h 219 Merrimon av
 Stroup Paul C (Annie), motorman St Ry, h 122 Grove
 Strupe Chas C, electrn engrn Sou Ry, rms Florence Hotel
STUART see **STEWART**
 Stuckey Howard, tchr The Asheville School, bds same
 *Stukes Ada, cook Chas Kluttz 372 s French Broad av
 Stuman Elizabeth Miss, h 37 Magnolia av
 Stuman Jno (Nannie), bricklyr, h 37 Magnolia av
STUMAN see also **STEWMAN**
 Stuttles O C, fireman Sou Ry
 *Styles Ella, cook 251 Pearson Drive
STLYES see also **STILES**

ASHVILLE ELECTRIC CO.
PHONE 69
LIGHT AND POWER

LaBarbe, Moale & Chiles

Real Estate and Rental Agents

27 Patton Ave. PHONE 661

City and Suburban Property.

FARMS and TIMBER LANDS

Candy Kitchen and Club Cafe

Pure Ingredients and Sanitary Conditions in our Candy Manufacturing Department make possible the Dainty, Crisp Confections sold here.

PHONE 110

Fresh Bon Bons and Chocolates in our own boxes, 60c a pound

368

ASHEVILLE [1910] DIRECTORY

**I
M
P
E
R
I
A
L**

**SICK AND
ACCIDENT
INSURANCE
CO.**

**31-33 American
Nat'l Bank Bld.**

Phone 495

GAY GREEN, President

A. W. EK, Secretary

J. P. STARNES, Gen'l Mgr.

- Suber Fannie B Miss, boarding 16 s French Broad av
 *Sudderth Alice, cook, h (r) 148 Hill
 Sudderth Jno S (Minnie), emp Sou Ry, h 16 Green
 Sudderth Martha C, wid Wm P, h 41 Montford av
 *Sudderth Robt, lab, h (r) 148 Hill
 Sufall Geo S, clk Armour & Co, bds Florence Hotel
 Sugarman Harry L, window trimmer Ashev Dry Gds Co, h 84 s French Broad av
 Sugarman Jacob (Rebecca), tailor, h 84 s French Broad av
 Sugarman Mary J Miss, music tchr 9½ n w Pack Sq, h 84 s French Broad av
 Sugg Jas, clk Glaser & Sugg, h 237 s Main
 Sugg Jno E (Winnie), (Glaser & Sugg), h 46 Haywood
 Sugg John K (Cornelia), carp, h 237 s Main
 Sugg Leo, plmbr Union Plumbing Co
 Sugg Robt, h 237 s Main
 *Sullivan Aaron, emp Pack Square Cafe
 Sullivan Chas (Mary), clk Yuneda Lunch, rms 18 Depot
 Sullivan Chas H (Althae), plmbr Ball, Thrash & Co., h (r) 182 s French Broad av
 *Sullivan Estella, h 48 Pine
 Sullivan Girtie, h 8 North
 Sullivan Hezekiah H (Ada L), engrn Sou Ry, h 260 Haywood
 Sullivan J Hubbard (Corrinne), engrn Sou Ry, bds 223 Patton
 Sullivan J Robt (Minnie), plumber, h 12 Marjorie
 Sullivan Jno, driver, h 268 Southside av
 Sullivan Jno Y (Samantha M), driver, h 8 North
 Sullivan Julia Miss, h 18 Factory Hill
 Sullivan Lydia E Miss, stengr Davidson, Bourne & Parker, h 202 s French Broad av
 Sullivan M M, propr Crystal Dairy Lunch, rms Library Bldg
 Sullivan Mittie E Miss, nurse, 66 s Main bds same
 Sullivan Pearle Miss, h 8 North
 *Sullman Timothy, waiter Battery Park Hotel
 Sulphur Springs Dairy, 5 miles w of city, Joe Reynolds propr
 Sumler Cary, emp Anandale Dairy, h w Asheville
 Sumler Connie (Sallie), emp Anandale Dairy, h W Asheville
 Summers Chas, opr Sou Ry, bds 79 Asheland av
 *Summers Hattie, cook 317 Cumberland av
 *Summers Jno (Minnie), cook, h 78 Wallach
 *Summers Joshua, waiter, h 32 Davidson
 *Summers Maria, h 115 Valley
SUMMERS also SOMERS
 *Summey Beatric, h 31 Hildebrand
 *Summey Belle, cook 228 Cumberland av

CONTRACTOR ———— AND ———— BUILDER

STEEL RANGES

J. C. McPHERSON

**37 E. COLLEGE STREET
PHONE 133**

PLUMBING STEAM AND HOT WATER HEATING

COAL

SOUTHERN COAL CO.

We handle only the best in every grade. PROMPT DELIVERY
2000 Pounds In Every Ton.

PHONE
114

14 N. Pack Sq.

ASHEVILLE [1910] DIRECTORY

369

Summey Hattie, cook 16 Cullowhee
 *Summey Margaret, h 31 Hildebrand
 *Summey Wm (Harriett), waiter, h 31 Hildebrand
SUMMEY WM C (Collins & Williams) cabtmkr h 155 s Main
 Sumner A T, v-pres Sumner Sons & Co, h Birmingham Ala
 Sumner Alice Miss, h 43 Rector
 Sumner Benj E, condr Sou Ry, bds Glen Rock Hotel
 Sumner Bynum H (Annie M), h Woolsey
 Sumner Carey, book agt, h w Asheville (R F D 3)
 Sumner Chas E (Alma), switchman Sou Ry, h 28 Short
 Roberts
 Sumner Chas F, tel opr Sou Ry, bds 79 Asheland av
 Sumner Clemmie, emp Sou Mica Co, h 43 Rector
 Sumner Doyle, clk, h 28 Short Roberts
 Sumner Dozie Miss, h w Asheville (R F D 3)
 Sumner Edwd (Lillie), mchst Sou Ry, h w Asheville (R
 F D 3)
 Sumner Frank, rms 28 Maxwellton Bldg.
 Sumner Frank A (Florence), pres Sumner Sons & Co, h 381
 Montford av
 Sumner Jas, driver, h 43 Rector
 Sumner Jas (Mary), h 28 Short Roberts
 Sumner Jessie H (Elizabeth) book agt h w Asheville (R F D 3)
 Sumner Joseph, Student, h 43 Rector
 Sumner Ladd M, h 381 Montford av
 Sumner Lonnie (Eva), despatcher Sou Ry, h Bingham rd
 Sumner Margaret, emp Sou Mica Co, h 43 Rector
 Sumner Robt, switchman, h 28 Short Roberts
 Sumner Sons & Co, (Inc) dry goods 40-42 Patton av Frank
 A Sumner pres, A T Sumner v-pres, B L Scruggs sec-treas
 Sumner T J & Co (T J Sumner, J A Penland), meats, city mkt
 Sumner Thos J (Sallie), (T J Sumner & Co), h Hillside nr
 Merrimon av
 Sumner Wilbur, student, h 381 Montford av
SUNDAY CITIZEN (The), 32 Patton av—phone 80
 Sunnicrest Cottage, Vernon Hill
 Sunny Side Cottage, boarding, Sunset Drive; Mrs A H Wil-
 liams
 Sunny Side Dairy, W H Greenwood, 2 miles e of Biltmore
 Sunset Mountain Quarry, Sunset Mountain
 Sunset Park Railway Co, Edgemont; Hugh LaBarbe pres; P
 R Moale, v-pres; J M Chiles, sec-treas; R S Jackson, supt
 Superintendent County Schools, Court Hse, A C Reynolds
SUPERINTENDENT CITY SCHOOLS, office City Hall;
 Richard J Tight supt

If it is an

AUTO

Telephone
1633

Shetland Ponies
For Hire

RIDING
OR
DRIVING

C. L. MEARS

26

S. Lexington
AVENUE

L O G A N

MERCHANT

TAILOR

14 N. Pack Sq.

Phone 797

Poultry Kiibler & Whitehead

CITY MARKET. PHONES, 195 AND 694

The Life Insurance Co. of Virginia

Issues all the Most Approved
Forms of Life Insurance Con-
tracts from \$500.00 to \$25,000.00

With Premiums Payable Quarterly, Semi-Annually and Annually

A. R. GOODWYN, Superintendent • Maxwelton Building • Asheville, N. C.

370

ASHEVILLE [1910] DIRECTORY

KEYS FITTED
Trunks Repaired

J. Will
Kesterson

GUN AND
LOCKSMITH
47
W. COLLEGE
STREET

Umbrellas
Cash Registers
Typewriters
Repaired

Superintendent City Streets, office City Hall; T J Bostic supt
Superintendent Water Wks, City Hall; Wm Francis supt
Superior Court of Buncombe County, office Court House; Jos
S Adams resident judge, Marcus Erwin clk
*Surratt Sydney (Carrie), presser Ashev C & P Club, h 27 Hil-
debrand

Sutherland Mary L, wid Luther, h 55 Woodfin
Sutphin Lillian Miss, nurse Mission Hospital, h same
Suttle Augustus G, fireman Gas Wks, h Haw Creek
Suttle C Pinckney, h 68 College
Suttle Claude L (Jessie), engnr Sou Ry, h 286 Southside av
Suttle Drury D (Jane), h 68 College
Suttle Emma Miss, h 68 College
Suttle Martha E, wid Wm, h 117 Ora
Suttle Oliver C, fireman Sou Ry, h 117 Ora
Suttle Pinckney B (Mollie), gas mkr Gas Wks h Chunn's Cove
Suttle S Frances Miss, tchr Murray Schl, h 68 Orange
Suttle Wm (Margaret L), farmer, h Chunn's Cove (R F D 2)
Sutton Jas R, figmn Sou Ry, bds 102 Ralph
Sutton Theo K, clk R M S

Sverepa Anton, tailor, S T Logan
Swain J Edward (Wells & Swain), attys, h Grace (R F D 1)
Swain Wm, lab, h Grace (R F D 1)
Swaney Jas, clk Arthur Hampton, h 31 Grove
Swaney Harriett Miss, h 31 Grove
Swanger Jno (Sallie), tanner, h W Asheville (R F D 3)
Swanger Lee (Daisy), tanner, h W Asheville (R F D 3)
Swangume Edmond (Rhoda), h 5 Short Woodfin
Swann Elia H Miss, stengr McConnel Bros, bds 125 n Lex-
ington

Swann Emma, wid Elmer, h 7 Summit, Biltmore
Swann Jno R (Rena), driver S K Young, h 511 n Main
Swann Jos B (Addie), packer, h 20 Reed, S Biltmore
"SWANNANOA" (The), Asheville's leading family and com-
mercial hotel, 47-57 s Main—phone 32; Frank Loughran,
owner and propr (see opp)

SWANNANOA BARBER SHOP The Swannanoa, 47-57 s
Main

SWANNANOA POOL & BILLIARD ROOM, The Swan-
anoa, 47-57 s Main

Swannanoa Ice & Coal Co, mnfrs, Biltmore, C S Reed sec-treas
SWANNANOA LAUNDRY, 22-24 Church—phone 70; Canie
N Brown, propr (see gold lines back cover)

Swannanoa Lumber Co, 1-2 Paragon Bldg; J E Hawthorne
Swartz Elsie Miss, h 2 Hunt

Phone 303

John
Cathey

CABINET AND
ORNAMENTAL
WOOD WORK
OF ALL KINDS

UPHOLSTERY

Making
Mission
Furniture

A Specialty

8 E. College St.

W. A. WARD

10 N. Park Square Phone 440

ANYTHING
ELECTRICAL

The "Swannanoa"

Asheville's Leading Family and Commercial Hotel

Under Entire New Management

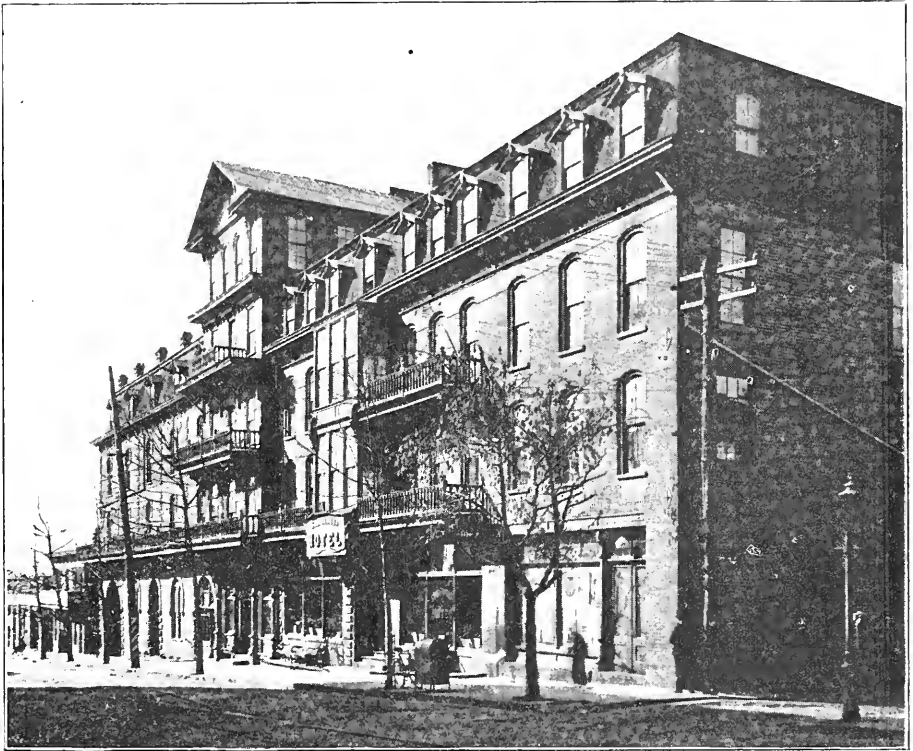

Newly furnished throughout, Convention Hall. Large Light Sample Rooms, Steam Heat, Private Baths, Sanitary Plumbing, Electric Elevator and all the Comforts of a Modern Home.

SERVICE AND CUISINE UNSURPASSED. POSITIVELY NO CONSUMPTIVES TAKEN

FRANK LOUGHRAN

Owner and Proprietor

ASHEVILLE,

--

NORTH CAROLINA

SPECIAL Daily, Weekly and Monthly Rates

For Kindling "What am Kindling" Call
ENGLISH LUMBER COMPANY Phone 321

ASHEVILLE [1910] DIRECTORY

371

Swartz Minnie M, wid Jno, boarding 2 Hunt, h same
 Swartzberg Bernard (Jennie), slsmn, h 172 s Main
 Swartzburg Harry, emp W U Tel Co, h 172 s Main
 Swartzberg Isaac (Annie), clothing 4 Patton av, h 83 Starnes
 Swartzberg J Benj (Rachel), h 135 n Main
 Swartzberg Leopold, msngr W U Tel Co, h 172 s Main
SWARTZBERG MOSES (Henrietta), propr Asheville Dry
 Goods Co, h Osage Place, i Merrimon av
SWAYNE A E (Lou M), supt Hackney & Moale Printing
 Office, h i Merrimon pl—phone 999
 Swayngin Mamie Miss, saleslady Sumner Sons & Co, h 206
 S'side av
 Swayngin Wm P, fireman Sou Ry, h 206 Southside av
 Swearngan Martin (Jessie), bkkpr Ashev Elec Co, h 132½ s
 Main
 Swecker Tucker, clk M M Sullivan, h Franklin Hotel
 Sweeney Chas T, clk J Sweeney, h Windsor Hotel
 Sweeney Jas, soft drinks College s e cor Lexington, rms same
 Swengle Edwd (Roda), lab, h 8 Short Woodfin
 *Swepson Ernest W, mngr College St Dye Wks, h 72½ Hill
 ***SWEPSON P J & CO** (P J Swepson), real estate rental
 agents, collections, etc, 29 Eagle—phone 762 (see bottom
 lines)
 ***SWEPSON PINCKNEY J** (Edmonia), (P J Swepson & Co)
 h 70 Hill
 *Swepson Wm M (Beulah), janitor Biltmore Estate office, h
 Biltmore rd, S Biltmore
 Siwcegood Carroll G, mchst, h 199 Woodfin
 Swicegood Jno M (Florence), lineman Ashev T & T Co, h
 153½ Grove
 Siwcegood Lindsay, h 165 s Main
 Swicegood Malvina Miss, student, h 199 Woodfin
 Swicegood Wm Y (Cornelia), slsmn, h 199 Woodfin
 Swiggett Walter F (Edna M), h 144 Montford av
 Swink Archie F, tinner J R Rich, h 176 s Main
 Swink Fredk, painter, h 176 s Main
 Swink Jas C (Jennie), blksmith, S'side ar nr Main, h 180 s
 Main
 Swink Jennie Mrs, grocer 180 s Main, h same
 Swink Jno J (Hattie), painter, h 182 s Main
 Swink Jno L (Susan), paperhngr, h 184 s Main
 Swink N Pearle Miss, h 184 s Main
 Swink Oscar C, blksmith, h 182 s Main
 Swink Robt (Susan), (Swink & Sellers), h 176 s Main
 Swink Wm W, painter Swink & Sellers, h 176 s Main

Asheville

**Pepsi-Cola
 Bottling Co.**

102 Patton Ave.

PHONE 271

**Bottlers and
 Distributors of**



For the Trade

Feed the Nerves

Aids Digestion

REFRESHING

INVIGORATING

Brownhurst Greenhouses

MURDOCK AVE., Near The Manor
 Phone 497
E. E. BROWN, Proprietor

CUT FLOWERS, Decorative and Bedding Plants

ASHEVILLE

COAL CO.

M. & W.

32 Patton Avenue

PHONE 40

COAL

Asheville Livery Company

JOE J. KAELIN, Manager, Successors to NEW YORK LIVERY COMPANY
HIGH CLASS LIVERY. Open Day and Night. Phone 104. 9-11-13 S. Lexington Ave.

372

ASHEVILLE [1910] DIRECTORY

Swink & Sellers (Robt Swink, J H Sellers), carriage painters, 9 Aston
Swope Harold B, landscape gardener, h 16 All Souls Crescent, Biltmore
Swope Mary L Miss, h 16 All Souls Crescent, Biltmore
Swope Rodney R Rev (Mary B), rector All Souls Protestant Episcopal Church, h 16 All Souls Crescent, Biltmore
*Sylvester — driver Chambers & Weaver

TELL M. A. CREASMAN, if you need a Contractor
HE Work He Does is the Kind You Want
REPAIR WORK A SPECIALTY
Phone 318 Oates Bldg., Downstairs

Taber Esther Mrs, propr The Audobon, 20 Oak, h same
Taber Louis P (Esther), mngr, h 20 Oak
Tahkeestee Club (The), 1½ s Main (3d fl), S G Bernard, pres; P D Cobb, v-pres; E B Jeffers, sec; D R Millard, treas
Tahkeesteh Dairy Co (F A Lunsford), R F D 6
Talbot C Louise Mrs, mngr Asheville-Biltmore Sanitarium, s Main nr Kenilworth, h same
Talbot Margaret Miss, stngr, h s Main nr Kenilworth
Talcott Arthur, electrn, bds 17½ n Main
TALCUM PUFF CO, mnfrs, Main cor Atkin—phone 658; S W Battle, pres; P E Page, mngr; C S Humphrey, asst mngr
Tallant David (Mary), h Valley cor Eagle
Talley Chas, yd switchmn Sou Ry
Talley Dulsia Miss, waiter Glen Rock Hotel, bds 400 Depot
Tannahill B. Louise Miss, h 35 Panola
TANNAHILL SAMUEL JR (Laura M), h 35 Panola—phone 518
*Taplın Mamie, laundress, h 38 Davidson
Tarpley Bettie G Miss, h 140 Park av
Tarpley Hugh M, student, h 140 Park av
Tarpley Thos M (Harriet M), engnr Sou Ry, h 140 Park av
Tartar Guy, supt Ashev Dray Fuel & Constr Co stables
Tate J B, money clk Sou Exp Co, h 166 Montford av
Tate J W, flagman Sou Ry
*Tate Jas (Emma), lab Sou Ry, h 32 Brooklyn al
Tate Joseph B (Mai), clk Sou Exp Co, h 166 Montford av
*Tate Maria, laundress, h 70 Madison av

BIG 400 PRESSING CLUB Prices Always Right

Phone 1517

Oates Building, North Park Sq. (Basement)

Ladies' Gentlemen's and Youths' Clothing. Party and Ball Dresses, Seal Skin Sacques, Opera Cloaks. Velvet Cloaks and Dresses cleaned without ripping. Clothing of all kinds

ELECTRIC FIXTURES

Art Glass Domes Reading Lamps

PIEDMONT ELECTRIC CO.

64 Patton Avenue

ASHEVILLE, - N. C.

ASHEVILLE [1910] DIRECTORY

373

*Tate Maude, h 47 s Beaumont
 Tate Millie Miss, weaver Cotton Mill, bds 23 Atkinson
 *Tatum Clayton, lab, h S Asheville
 *Tatum Lewis (Malissa), brakeman, h 77 Black
 *Tatum Wm (Alice), lab, h S Asheville
 Taylor Alice Miss, h 371 n Main
 Taylor Arthur (Addie), hostler Sou Ry, rms 176 Park av
 Taylor Arthur T, clk McConnell Bros, h 298 n Main
 Taylor Beth I Miss, student, h 369 w Haywood
 Taylor Carrie Miss, h 292 Pearson Drive
TAYLOR CHAS A, teller Amer Natl Bank, h 1 Aston pl
 Taylor Cochran, clk, bds W Asheville (R F D 3)
 *Taylor Cora, h 101 Market
 Taylor D Sylvester (Julia), slsmn Scott Lbr Co, h 12 Louisa
 Taylor Dossie Miss, h 292 Pearson Drive
 *Taylor Effie, laundress, h 42 Wallach
 Taylor Flora Mrs, housekpr, rms 61 n Liberty
 Taylor Frank, emp Biltmore Estate, h same
 *Taylor Frank, porter, bds 38 Cumberland av
 Taylor Frank (Harriet), farmer, h Woolsey av (R F D 1)
 Taylor Helen Miss, student, h 369 w Haywood
 Taylor Henry D, mchst hlpr Sou Ry, h 5 Gaston
 Taylor J R, tinner, h Burnsville rd
 Taylor Jas, h Sulphur Springs
 Taylor Jas, emp Biltmore Estate, h same
 Taylor Jas B, slsmn Hackney & Moale Co, h 369 w Haywood
 Taylor Jas L (Flora), carp, h 371 n Main
 Taylor Jno L (Louise), carp, h 12 Louisa
 Taylor Jno (Mary), lab, h 292 Pearson Drive
 Taylor Jos W (Elizabeth), emp W H Westall, h 298 n Main
 Taylor Juanita Miss, h 12 Louisa
 Taylor Mack, clk M B Taylor, h 335 Hillside
 Taylor Mary, wid Wallace, h Valley cor Eagle
TAYLOR MITCHELL B (Lillie J), groceries and feed 18 n Main, h 335 Hillside (see classified grocers)
 Taylor Morgan L, h 371 n Main
 Taylor Myrtle Miss, emp Cotton Mill, bds Forrest Erwin
 Taylor Oscar C (Eliza), tanner, h W Asheville (R F D 3)
 Taylor Robt C (Jessie), car repr Ashev Cycle & Auto Co, h 39 Clyde
 *Taylor Saml F (Effie), waiter Battery Park Hotel, h 35 Hill
 *Taylor Shelby, lab, h 35 Hill
 Taylor Vernon C, painter, h 371 n Main
 Taylor Virgil, emp Talcum Puff Co, bds J L Crook (R F D 3)
 Taylor W L (Laura), lab, h 49 Fulton

BIGGEST
BUSIEST
EST

**Asheville
Steam
Laundry**

PHONE 95

43 to 47
W. College St.

SEE

**Asheville
Dray, Fuel
and
Construction
Company**

IF YOU WANT ANYTHING
HAULED

**THEY HAUL
ANYTHING**

Household Goods, Pianos,
Saws, Boilers, Engines,
and heavy weights

GRADING

Wood and Kindling

PHONES 223 and 645

11 N.W. Pack Sp.

Asheville Wholesale Drug Company

INCORPORATED

365-7-9 Depot St.

Telephone 1042.

ASHEVILLE, N. C.

Wholesale Druggists

AND

Manufacturing Chemists



W. A. WEBB & SON

Livery, Feed and Sale Stable

40 College Street, Opp. Square



PHONE 1463

374

ASHEVILLE [1910] DIRECTORY

**UNION
PLUMBING
COMPANY**

**P
L
U
M
B
I
N
G**

78.
LEXINGTON
AVENUE

Phone 432

Taylor W S, engnr Sou Ry
 Taylor Walter, painter, bds 55 Penland
 Taylor Walter, blksmith, bds 9 Biltmore rd, S Biltmore
 Taylor Wm (Venie), lab, h Pearson Drive nr Gay
 Taylor Wm (Fannie), lab, h Chunn's Cove (R F D 2)
 Taylor Wm B (Jennie), sec-treas Beaumont Furn Co, h 369 w Haywood
 Taylor Wm D, motorman Sunset Park Ry, h 371 n Main
 Teague Della Miss, mlnr, h 340 Haywood
 Teague Ethel G Miss, h 10 Blanton
 Teague Isaac M (Ollie), clk Zimmerman & Son, h W Ashev
 Teague Jas R (Hattie), emp Cotton Mill, h 23 Buxton
 *Teague Richard, lab, h 82 Pine
 Teague Roxanna Miss, saleslady Bon Marche, h 340 w Haywood
 Teague Walter L (Calra), finisher, h 112 Biltmore rd, S Bilt
 Teague Wm R (Mary), lab, h 10 Blanton
 Tebbets Hannah E Mrs, wid Jas M, h 13 Grove
 Teehan Kathryn L Miss, bkkpr U S Furn Co, h 7 All Souls Crescent
 Teehan Maida Miss, bkkpr U S Furn Co, h 7 All Souls Crescent
 Temple Court (stores and offices), 47-53 Patton av
 *Templeton Jas (Josephine), driver 25 Vance
 Templeton Maggie E Miss, propr Willow Cottage, h 35 s French Broad av
 Templeton Wm C (Cornelia E), emp Sou Ry, h 35 s French Broad av
 Tennent Annie Mrs, h 22 Blake
 Tennent Chas E, carp, h 22 Blake
 Tennent Eleanore V Miss, h 22 Blake
 Tennent Gaillard S (Marie L), oculist 62½ Patton av, h 207 Pearson Drive
 Tennent J Albert (Elizabeth), architect 27 Patton av, h 102 Montford av
 Tennent Julia F Miss (The Misses Tennents), h 111 Montford
 Tennent Laura B Miss (The Misses Tennents), h 111 Montford av
 Tennent Mary A Miss, student, h 22 Blake
 Tennent Misses (The), (Julia F and Laura B), boarding, 111 Montford av
 Tennent Raby, student, h 22 Blake
 Terhune Chas G, tchr Emanuel Bus College and printer Inland Press, h 10 Philip
 Terhune Hattie L Miss, h 10 Philip

**STEAM
LAUNDRY**

"Sanitation and Satisfactory Service" are our chief aims for our Patrons

**MOUNTAIN
CITY LAUNDRY**

30 N.
Lexington Av

PHONE 426

REAL ESTATE & RENTAL AGENTS

WE MAKE A SPECIALTY OF HANDLING
NEGRO TENEMENT PROPERTY

Our Office is in the Y. M. I. Bldg.

P. J. SWEPSON & CO.

We Report Monthly
We Guarantee Satisfaction

PHONE 762

400 South 9th St.
Richmond, Va.

Montague Mfg. Co'

Sash, Blinds, Doors,
Frames, Columns,
Brackets, Mantels,
Porch Work, Etc.

See bet. pages 188-189

ASHEVILLE [1910] DIRECTORY

375

Terhune Jas H (Hattie G), painter, h 10 Philip
*Terrell Augustus (Lula), lab, h (r) 123 Mountain
Thayer Lucius M (Angtoinette), h 45 n French Broad av
Thayer Mary H Miss, h 45 n French Broad av
Theobold Genevieve Miss, bds Aston Place 1
THEOBOLD HARRY C, mngr Club Cafe & Candy Kitchen,
rms 18 Medical Bldg
THEOBOLD LOUISE M MRS (Theobold & Brandl), h 90
Church
THEOBOLD & BRANDL (Mrs L M Theobold, Andrew C
Brandl), proprs Club Cafe & Candy Kitchen—phone 110
(see top lines)
*Thomas Allie M, h 172 Hill
*Thomas Annie, h 6 Brick
*Thomas Blanche, maid, h 136 Pine
*Thomas David (Mary), emp Paul's Bakery, h 6 Brick
Thomas Emily Miss, nurse Dr Carroll's Sanitarium, h same
THOMAS FREDERICK W (Lillian), atty at law 9 s w Pack
Sq—phone 108, h 69 Charlotte—phone 688

CUTS

MAURICE JOYCE ENGRAVING CO.
WASHINGTON, D. C.

Thomas G B, painter, bds 30½ n Main
*Thomas Geo (Jane), gardener, h 108 Gay
Thomas Hale L (Lillie), carp, h 24 Pearson av
Thomas Hezekiah (Dicie), lab, h W Asheville
*Thomas Jno, emp Paul's Bakery, h 6 Brick
Thomas L D Miss, stengr Hans Rees' Sons, h 2 Hunt Hill
Thomas Lillie Miss, h 411 Merrimon av
*Thomas Lillie, cook 115 Montford av
Thomas Love Miss, saleslady J H Law, h 66 s Main
*Thomas Margaret, cook A J Lyman 126 Merrimon
*Thomas Nannie, domestic, h 6 Brick
*Thomas Sallie, h 6 Brick
*Thomas Samuel, bellman, bds 159 College
*Thomas Savannah, h 97 Circle
*Thomas Violet, h 137 s Beaumont
*Thomas Waits, driver Dr E R Morris, h 29 Turner
*Thomas Wm, porter Imperial Hotel, h 24 College
Thomas Wm D, bds New Windsor Hotel
Thomas Wm F (Eliza), emp Cotton Mill, h W Asheville

Gas
Ranges
Asheville Electric Co.
PHONE 69

LaBarbe, Moale & Chiles
City and Suburban Property.

Real Estate and Rental Agents
27 Patton Ave. PHONE 661
FARMS and TIMBER LANDS.

CLUB CAFE AND CANDY KITCHEN

The Place for Refreshments

The Cleanest and Most Sanitary Ice Cream Manufacturing Plant in North Carolina
Phone 110 Prompt Family Delivery 21 Haywood Street

376

ASHEVILLE [1910] DIRECTORY

**I
M
P
E
R
I
A
L**

**SICK AND
ACCIDENT
INSURANCE
CO.**

31-33 American
Nat'l Bank Bld.

Phone 495

GAY GREEN, President

A. W. EK, Secretary

J. P. STARNES, Gen'l Mgr.

- Thomason Garland A (Craig, Martin & Thomason), rms 16 Medical Bldg
 Thomason Theo W, emp Forbes & Campbell, rms 16 Medical Bldg
 Thomason W S, condr Sou Ry
 *Thompson A S, porter Sou Ry
 *Thompson Alice, dressmkr 18 Valley, h same
 *Thompson Calla, cook Dr Von Ruck, h 90 Valley
 Thompson Chas M, rms 29 Meriwether Bldg
 Thompson Claude M (Mamie), mchst, h W Asheville
 Thompson Cordelia Miss, waitress Margo Terrace, h same
 *Thompson Edith, cook, h 9 Woodfin
 *Thompson Edwd, h 17 Sassafras
 *Thompson Edwd, tanner, bds 17 McDowell
 *Thompson Ella, h 92 Eagle
 Thompson Emma L, wid C Henry, h 18 Josephine
 *Thompson Evelyn, h 96 Mountain
 *Thompson Frances, cook, h 104 n Lexington av
 Thompson Frank T, student, h 68½ Orange
 *Thompson Gabriel (Eliza), lab, h 33 Catholic av
 Thompson Geo, bds Imperial Hotel
 *Thompson Geo, driver Millard Livery Co
 *Thompson Geo, porter Bon Marche, h 99 Mountain
 Thompson Gilbert T, student, h 68½ Orange
 Thompson Henry E (Annie) motorman St Ry, h 216 Asheland
 Thompson Holt C (Roberta), condr Sou Ry, h 60 Ora
 *Thompson Ida M, laundress, h 99 Mountain
 Thompson J C, fireman Sou Ry
 Thompson Jas, barber Ashev Barber Shop, h 16 Buncombe
 *Thompson Jno, butler N R Fakes, h (r) 109 s Main
 *THOMPSON JNO H, (Frazier & Thompson), h 95 Mountain
 Thompson Julia Miss, h 216 Asheland av
 *Thompson Kate, laundress, h 99 Mountain
 *Thompson Lizzie, cook, h 42 Wallach
 Thompson Louisa, wid Jas C, h 68½ Orange
 *Thompson Lucy, cook 167 n Main
 *Thompson Marshall, porter, h 99 Mountain
 *Thompson Mary, cook 45 Church
 *Thompson Nannie, h 17 Sassafras
 *Thompson Ola, cook, h 9 Woodfin
 *Thompson Reuben, lab, h 96 Mountain
 *Thompson Thos K (Susie), lab, h 31 Hill
 Thompson Tina Mrs, emp Cotton Mill, h 73 Avery

J. C. McPHERSON

SLATE AND TIN ROOFING

Galvanized Iron Work -- Hot Air Furnaces

87 E. COLLEGE STREET

PLUMBIN

STEAM
AND HOT WATER

HEATING

PHONE 123

G

**2000
LBS. IN
EVERY
TON**

SOUTHERN COAL CO.

In Every Grade the Best Only
Phone 114 No. 14 N. Pack Square

Coal

ASHEVILLE [1910] DIRECTORY

377

- ***THOMPSON U S PRESSING CLUB**, pressing, cleaning and repairing, 38 s Main—phone 595; U S Thompson, propr (see p 18)
- ***THOMPSON ULYSSES S**, propr U S Thompson Pressing Club, h 44 Grove
- *Thompson Virginia, laundress, h 9 Woodfin
- Thompson Walter A (May), collr Sou Coal Co, h 40 Atkin
- Thompson Walter E (Lucy), driver, rms 3 s Spruce
- Thompson Walter E Jr, rms 3 s Spruce
- Thompson Webster G (Carrie), with Marsteller & Co, h 38 n Ann
- *Thompson Wm (Mattie), waiter, h 4 Miller
- Thompson Wm E (Josephine), h Bingham rd
- Thompson Wm H, h 19 Grove
- Thompson Wm S, (Louise B), clk Ashev Pharmacy, h 150 Chestnut
- *Thompson Wofford, lab, h 138 McDowell
- *Thoms Eva C, cook 50 Park av
- THOMS** see also **TOMS**
- Thorp Chas M (Malissa), emp Cotton Mill, h 18 Factory Hill
- Thorp Lattie, emp Cotton Mill, h 18 Factory Hill
- Thorp Nathaniel, emp Cotton Mill, h 18 Factory Hill
- Thorpe Armand, student, h 27 Arlington
- THORPE CLAUDE D** (Carrie F), mngr Singer Sewing Machine Co, h 27 Arlington
- Thrash Building, 10 s Main cor Eagle
- Thrash Geo, phys, h Candler, N C
- Thrash John Jr, h 343 Southside av
- THRASH PATRICK H** (Olive), (Ball, Thrash & Co), and pres Peerless Dry Goods Co, h 343 Southside av
- THRASH THOS O** (Lula), restaurant (e basement), Reed Bldg, h Biltmore (R F D 3), (see p 8)
- Tiddy Alice W Miss, cashr M V Moore, h 47 Depot
- Tiddy Elizabeth J Miss, bkkpr M V Moore, h 47 Depot
- Tiddy Jno G, clk ydmstr's Sou Ry, h 47 Depot
- Tiddy Nannie S, wid Robt C, h 47 Depot
- Tiddy Rose L Miss, student, h 47 Depot
- Tiernan School (see Murray Schl)
- Tigar Wm (Mary), carp, h 411 Merrimon av
- Tighe J Reginald, spl msngr P O, h 62 Orange
- TIGHE RICHARD J** (Emeline R), supt city schools, office City Hall—phone 123, h 62 Orange—phone 873
- TILLER BENJ T** (Lola), (Tiller & Low), and (Ashev Barbers Supply Co), h 16 Buncombe
- Tiller Owen, emp wreck crew Sou Ry, bds 30 Jefferson Drive

If it is an

AUTO

Telephone
1633

Shotland Ponies
For Hire

RIDING
OR
DRIVING

C. L. MEARS

26

S. Lexington
AVENUE

L O G A N

MERCHANT

TAILOR

14 N. Pack Sq.

Phone 797

Meats

Kiibler & Whitehead

CITY MARKET. PHONES, 195 AND 694

THE LIFE INSURANCE COMPANY OF VIRGINIA

IS The OLDEST Southern Life Insurance Company
The LARGEST and STRONGEST Southern Life Insurance Company
The PIONEER Southern Industrial Life Insurance Company

A. R. GOODWYN, Superintendent -:- Maxwelton Building -:- ASHEVILLE, N. C.

378

ASHEVILLE [1910] DIRECTORY

Agents for

**HUDSON
AND
ELCO
Bicycles**

**F.
J.
N.
E.
V.
E.
R.
C.
E.
L.**

47 W. COLLEGE

47 W. COLLEGE

TILLER & LOW, (Benj T Tiller, Lawrence E Low), propr Asheville and Buckeye Barber Shops and Asheville Barbers Supply Co, 14 Patton av and 11½ s Main

Tilson Bertha P Miss, h 83 Central av

Tilson Geo W (Essie), slsmn Dunham's Music House, h 83 Central av

Tilson Jas (Amanda M), shoemkr 309 w Haywood, h (r) 20 Spring

Tilson Pascal, electrn, bds 55 Penland

Tilson Samuel (Cecelia C), h 31½ Merrimon av

Tilton Jennie, wid H D, h 35 Blanton

*Tinsley Betty, h 23 Latta

*Tinsley Lewis (Mary), driver, h 107 Depot

*Tinsley Pearle, h 23 Latta

Tipton Cornelius R (Elizabeth A), carp, h 52 Woodfin

Tipton Fred, stage mngr Palace Theatre, h 55½ n Main

Tipton Maria T Miss, boarding 55½ n Main, h same

Tipton Wm M (Alice), emp Asheville Carpet Hse, h 382 n Main

Title Guaranty & Security Co of Baltimore Md, 34 Patton av, Wachovia L & T Co, agents

*Todd Jno (Lucy), eating hse, h 8 Haid

*Todd Lucy Charity, h 98 Eagle

Tolley W Doctor (Lillie M), tinner, h 97 West

*Tomlin Alvin, h 115 Poplar

Fowlin Henry L (Mamie D), condr Sou Ry, h 123 Park av

Fomlinson Peter, h 1 All Souls Crescent, Biltmore

*Toms Delia, dom Winyah Sanitarium, h 71 Seney

*Toms Eliza, h 71 Seney

*Toms Hattie, h 71 Seney

*Toms Robt, lab, h 71 Seney

TOMS see also **THOMS**

TORRENCE J W & CO, (J W Torrence, H J Cathey), gentl blacksmithing, horse shoeing, etc, Lexington av, cor Astor (see opp p 20)

TORRENCE JOHN W (Mamie), (J W Torrence & Co), h Riverside Park

*Torrence Wm G, phys 16 Eagle, h same

Tourtellott Arthur, electrn W A Ward

Tow Hattie Miss, h 33 Weaver

Tow Jno (Nora), emp Biltmore Estate, h 114 Bilt rd, S Bilt

Tow Lee, bottler, h 33 Weaver

Tow Lucretia, wid Jesse L, h 33 Weaver

Townley Harriette Miss, tchr Normal & Collegiate Inst, rms same

*Towns Gertrude, laundress, h 7 Atkin

**THE
MOORE
PLUMBING
COMPANY**

16 N. Pack Sq.

PHONE 1028

**Sanitary
Plumbing**

**General Tin
and
Metal Work**

**Hot Air
Furnaces**

**J. S. MOSSELLER, THE EXPERT SAFE OPENER
GUN AND LOCKSMITH**

REPAIR WORK---Musical Instruments, Phonographs, etc., Keys made and fitted, Barbers' Tools, Horse Clippers, all kinds of Cutlery and Lawn Mowers sharpened and repaired equal to new. A trial will convince
13 College Street -:- Second Hand Lawn Mowers and Locks for sale CHEAP

ALL KINDS
HARDWOOD LUMBER

ENGLISH LUMBER CO.

PHONE
 321

ASHEVILLE [1910] DIRECTORY

34

*Townsend Gertrude, h 7 Atkin
 Townsend Harold N, appr The Citizen, h 14 Crescent
 Townsend Henry (Ella), pipeftr, h 12 Madison
 Townsend Luther (Mollie C), lab, h 511 n Main
 Townsend Mary, wid Robt, h 511 n Main
 Townsend Wm (Annie), lab, h 4 New
 Trafton H Leslie (Jennie E), artist 36 Haywood (3d fl) h same
 Trantham Bertha Miss, dresmkr 22 Vivian, h same
 Trantham Chas M, R L Fitzpatrick & Son, h Chunn's Cove
 Trantham Elmer, clk Ashev Fish Co, h 24 Cherry
 Trantham Ethel Miss, h 65 Starnes av
 Trantham Geo W (Hanah L), carp h 24 Cherry
TRANHAM THOS L (H Leona), grocer Brook cor Reed—
 phone 345, h Biltmore rd, S Biltmore
 Trantham Wm I (Anna), propr Sou Dec Co, h 24 Cherry
 *Traylor Amanda, h 40 Brick
 Traymore (The), boarding 93 College, Mrs May M McGarry,
 propr
 Treadway J R & Co (Jno R Treadway, Chas T Wells), dry
 goods, 514 w Haywood
 Treadway Jno R (Maggie), (J R Treadway & Co), h 514 w
 Haywood (2d fl)
 ***TRENT WM J** (Maggie), sec Young Men's Institute of the
 Y M C A, h 74 Hill
 Trescot W O, slsmn Natl Biscuit Co, rms 25 Maxwelton Bldg
 Trexler Adam L (Bessie), condr Sou Ry, h 92 Jefferson Drive
 Trexler Benj L (May), engrn Sou Ry, h 165 Depot
 Trexler David (Mollie), (Johnson & Trexler), h 166 s Main
 Trexler E L, yd condr Sou Ry
 Trexler L Lee, caller Sou Ry, h 165 Depot
 Trexler Walter, appr, h 166 s Main
 Trexler Wm Henry (Maria L), h 165 Depot
 Trick Olive Miss, tchr Park av Schl, bds 111 Montford av
TRINITY EPISCOPAL CHURCH, Church cor Aston; Rev
 W G McCready, D D, rector
 Trinity Episcopal Church Cemetery, Church cor Aston
 Trinks Daniel E, figmn Sou Ry, bds 102 Ralph
 Trist Mary H Miss, supt Clarence Barker Mem Hosp, Bilt
 Trivola (The), boarding 23 Asheland av; Mrs E P Randall
 *Trotter Alex (Bettie), lab, h 7 Blackwell's alley
 *Trotter Richard, h 7 Blackwell's alley
 *Trotter Serena, h 7 Blackwell's al
 Trull Chas (Lula), h Emma, N C
 Trull Lula Mrs, dressmkr, rms 12-13 Maxwelton Bldg, h Em-
 ma, N C

Asheville
Pepsi-Cola
Bottling Co.

102 Patton Ave.

PHONE 271

Bottlers and
 Distributors of



For the Trade

Feed the Nerves

Aids Digestion

REFRESHING

INVIGORATING

Brownhurst Greenhouses

MURDOCK AVE., Near The Manor

Phone 497

E. E. BROWN, Proprietor

CUT FLOWERS, Decorative and Bedding Plants

CAROLINA
"M. & W.
INDIAN"
PROMPT DELIVERY

COAL

& ICE CO.
PHONE 130
23 PATTON AV.
WEIGHTS ACCURATE

Asheville Livery Company
JOE J. KAELIN, Manager, Successors to NEW YORK LIVERY COMPANY
9-11-13 S. Lexington Ave. Phone 104. Open Day and Night.
HIGH CLASS LIVERY.

380

ASHEVILLE [1910] DIRECTORY

Trumbo Augustus S (Anna), spl gauger U S Int Revenue, h
15 Woodfin
Trumbo M Leila Miss, h 20 Oak
Trumbo D E, brkmn Sou Ry
*Tucker Amanda, maid, h Grand av, Proximity Park
*Tucker Bessie, h 58 Poplar
Tucker Daniel C (Mary C), prin West Ashev Graded Schl, h
Washeville (R F D 3)
*Tucker Grant, lab, h 58 Poplar
Tucker Jas H (Mary E), (Tucker & Lee), atty, 11½ Patton av
h 236 (240) Charlotte—phone 461
*Tucker Jno (Bessie), tanner, h (r) 36 Depot
Tucker Leslie D (Georgia), h 20 Clyde
*Tucker Stork, porter St Charles Barber Shop, h 58 Poplar
*Tucker Zilla, h 58 Poplar
TUCKER & LEE (J H Tucker, C G Lee), atty at law, 11½
Patton av—phone 1053
Turbqfill Lizzie Mrs, housekpr Bingham Schl, h Bingham Hgts
Turbyfill Newton H (Lizzie), foreman Bingham Farm, h
Bingham Heights
Turnbull Annie L, wid Robt, h Woolsey (R F D 1)
Turnbull Jno J, rodman city engnr, h 33 n French Broad av
Turnbull Nora L, wid Jas L, h 33 n French Broad av
Turner — rms 34 Temple Court
*Turner Annie, cook 218 Cumberland av
Turner Elizabeth, wid Wm, h 69 Charlotte
*Turner Fannie, laundress Ashev Ldy, h 86 Valley
TURNER FRANK, linotype opr Hackney & Moale Co, h 69
Charlotte
Turner Gerald, h 69 Charlotte
Turner Giles B (Delia A), shoemkr, h 323 s Main
Turner John, driver, bds 30 Rector
*Turner Laura, h 9 Blanton
*Turner Louie, lab, h 22 Campbell
*Turner Lucy, laundress, h 40 Davidson
*Turner Martha, cook, h 9 Blanton
*Turner Perry (Annie), butler, h 218 Cumberland av
Turner Tessie Miss, h 323 s Main
Turner W Washington, carp, h 323 s Main
*Turner Willis (Carrie), lab, h 128 Pearson Drive
Turner Wm J (Elizabeth J), h W Asheville (R F D 3)
Tuttle Alpheus A Dr, vet surg, 62 s Main, h 60 same
Tuttle Lizzie, wid W L, h 248 Southside av
Tuveson Arvid C (L), bkkpr J C McPherson, h 25 Phifer
Tweed Chassie I Miss, h 74 Cumberland av

Send Postal or Telephone **BIG 400 PRESSING CLUB**

Oates Building, N. Pack Sq., Basement.

PROMPT SERVICE, BEST WORK

Phone 1517

Cleaning of all kinds of goods, Cloakings, Cassimeres, Stockinettes, Worsted

Electric Supplies

Piedmont Electric Co.

64 PATTON AVENUE

ASHEVILLE, - - N. C.

ASHEVILLE [1910] DIRECTORY

381

Tweed Doska Miss, h 21 Jefferson Drive
 Tweed Elisha S (Sophronia), gro W Asheville (R F D 3), h same
 Tweed Hays (Leona), lab, h W Asheville
 Tweed O H, driver Deal & Rector, h Woolsey
 *Twitty Wm L, barber Acme Barber Shop, h 77 Mountain
 Tyack Wm E (Katherine), propr Ravenscroft, h 95 Church
 Tyree Guy R (Lillie), foreman, h 217 Depot
 Tyree Reuben H (Emma), driver N C Oil Co, h 15 Depot
 *Tyson Preston, lab, h 3 Sorrell

U **NEED NOT WORRY ABOUT FINDING A**
Contractor Just See or Call **M. A. CREAMAN, Phone 318**
Oates Building
Downstairs
Repair a Specialty -- Iron and Wire Fencing

Uleeta (The), boarding, 5 Flint; H H Williams, propr
 Unagusta Mnfg Co, furniture, 50½ Patton av; C H Hobbs.
 pres; E E Quinlan, v-pres; C E Gordan, sec-treas; C H
 Prevost, supt

UNCLE TOM'S PRESSING CLUB, 1-2 Eagle; T W Mos-
 ley, propr (see p 18)

*Underwood Geo (Lelia), lab, h Chunn's Cove (R F D 2)

*Underwood Jane, h 55 Blackwell's al

Underwood Lyda A, wid Wm R, propr The Ardsley, h 143
 Montford av

*Underwood Wm, h 134 Pine

*Underwood Wm, lab, h Chunn's Cove (R F D 2)

UNDERWRITERS OF GREENSBORO N C (fire ins), 34
 Patton av; Wachovia L & T Co, agts

Union Assurance Society of London Eng (fire), 16 Patton av

*Union Baptist Church, Black cor Brookshire; Rev A J Berry,
 pastor

Union News Co, 373 Depot; E A Johnson mngr

UNION PLUMBING CO, 7 s Lexington av; T E Curtis, pres
 J C Cauble, sec-treas—phone 432 (see side lines)

United Security Co (bonds), 9 s w Pask Sq

United States Army Recruiting Station, 1½ s Main; Eli W
 Bonney, sergt

UNITED STATES CASUALTY CO, 12 Harkins Bldg; T P
 Meares genl agt

UNITED STATES CIRCUIT COURT, 2d fl Government
 Bldg; Nathan Goff and Jeter C Pritchard judges, W S
 Hyams clk, Miss M L Rorison dep clk

BIGGEST BUSIEST BEST

PHONE 95
Asheville Steam Laundry
43 to 47 W. College

Phones 223 and 645

Asheville Dray, Fuel and Construction Co.

ANYTHING
HANDLED

Asheville Dray, Fuel and Construction Co.

11 N. W. Pack Sq.

Asheville Wholesale Drug Company

Wholesale Druggists

INCORPORATED

AND

365-7-9 Depot St.

Telephone 1042.

ASHEVILLE, N. C.

Manufacturing Chemists



W. A. WEBB @ SON

Livery, Feed and Sale Stable

40 College Street, Opp. Square

PHONE 1463

382

ASHEVILLE [1910] DIRECTORY

UNION

PLUMBING

COMPANY

STEAM AND

HOT WATER

HEATING

7

8. LEXINGTON AVENUE

Phone 422

United States Court of Appeals, Government Bldg
 United States Collector of Internal Revenue, Statesville, N C
 United States Commissioner, 4-5 Brown Bldg; R S McCall, comr
 United States District Court, Government Bldg (2d fl), Jas E Boyd judge, W S Hyams clk, Miss M L Rorison dep clk
 United States Furniture Manufacturing Co, Biltmore; Chas A Hoitt pres-mngr, E D Cline sec
UNITED STATES INTERNAL REVENUE AGENT, Government Bldg—phone 1221; R B Sams agt
 United States Internal Revenue Stamp Deputy, office, rms 302 Government Bldg; C B Moore, stamp dep
UNITED STATES POST OFFICE, Patton av n w cor Haywood—phone 74; W W Rollins postmstr
UNITED STATES POST OFFICE, Biltmore, S J Luther, postmstr
 United States Weather Bureau, Library Bldg (3d fl), R J Lindley, observer in charge
 United Surety Co, 50½ Patton av: J G Adams atty
 Universal Security Co (Inc), rms 19-20 Paragon Bldg; Theodore Kruse pres, H F Claudius sec-treas

STEAM LAUNDRY

VERSED IN MY TRADE.
Contracting
MY Vocation

Office:
Oates Building
Downstairs
PHONE 318

"Sanitation and Satisfactory Service" are our chief aims for our Patrons

MOUNTAIN CITY LAUNDRY

30 N. Lexington Av

PHONE 426

Valentine J C M, tchr, h Swannanoa, N C
 Valentine W Basil, sec-treas Balfoul Quarry Co, h 68 College
 Vance Alice C, wid David, h 147 Haywood
 Vance Eleanor P Miss, treas Biltmore Estate Industrial Boys and Girls Club, h Biltmore Flat
 Vance Ella R, wid Jno P, h 9 Plaza, Biltmore
 Vance Jno C, plumber, h 147 Haywood
 Vance Lucy M Miss, h 147 Haywood
 *Vance Mary, h 23 Turner
 *Vance Mark (Jane), grocer 317 w Haywood, h 23 Turner
 *Vance Monteath, lab, h 23 Turner
 *Vance Wm (Rebecca), janitor, h 19 Latta
 Vanderbilt Geo W (Edith S), h Biltmore Estate, Biltmore, N C
 Vandiver E F, h Weaverville
 *Vann Joseph (Sallie), emp Sou Ry, h Catholic av cor Haid
 *Vann Maggie, laundress, h 62 Mountain

Asheville & East Tennessee R. R.

WEAVERVILLE LINE

Cars leave Pack Square in Asheville at convenient intervals for Reem's Creek and Weaverville, connecting with daily stages

Maple Flooring

WOODWARD & SON

RICHMOND, VIRGINIA

See adv. opposite page 188



ASHEVILLE [1910] DIRECTORY

382

Van Valkenburg Jas F (Annie), grocer 100 Patton av, h c
Pearson Drive
Van Winkle Kingsland (Harkins & Van Winkle), bds "Elbe-
mar," Victoria rd
Varnon Martha Miss, student, h 237 Haywood
VARNON THOS W, bkkpr Sou Coal Co, h 237 Haywood
VARNON WALLACE E (Sallie), mngr Southern Coal Co
h 237 Haywood
Vaughan Allie M Miss, emp Cotton Mill, h 68 Avery
Vaughan Carrie E Miss, h 68 Cherry
Vaughan Emory (Ida), lab, h W Asheville (R F D 3)
Vaughan G W, boarding, S Biltmore h same
Vaughan Hardy L emp Cotton Mill, h 68 Avery
Vaughan Henry A (Cora) emp Cotton Mill h 61 Avery
Vaughan Matthew L (Mary) emp Cotton Mill h 68 Avery
Vaughan S C flgmn Sou Ry
Vaughan Sidney W (Cinderilla) contr h 108 Center

CUTS MAURICE JOYCE
ENGRAVING CO.
WASHINGTON, D. C.

Veal Bessie A Miss nurse 2 Charlotte rms same
Veight Julius (Louisa) chef at Winyah S h 70 Hillside
*Venable Carrie cook h 12 Fair
*Vernon Elias (Harriet), shoemkr, h 173 Depot
Vess Robt A (Carrie T), painter, h 39 Coleman av
Vick Cecille Miss, h 12 Blair
Vick S Inez Mrs, wid S L, h 12 Blair
Victoria Inn, Victoria; P H Branch propr
*Victoria School, Livingston cor Olive; Hattie Horne prin
VILLA ROYE, boarding Sunset Drive; Miss Katherine E
Doughty propr (see p 13)
Vines W M Rev, pastor 1st Bapt Ch, rms 68 College
Viniarski Bathanimy A (Katherine), (Viniarski & Coutts), h
h 30 Jefferson Drive
Viniarski & Coutts, (B A Viniarski & A F Coutts), shoe mkr.
70 Patton av
Virginia-Carolina Coal Co, rm 24 Amer Natl Bank Bldg; W J
Sproles, mngr
Virginia Cottage, boarding, 208 Patton av
Von Ohsen Carl (Mamie), h 43 College

ASHEVILLE ELECTRIC COMPANY PHONE 69
St. Ru'y. Electrical Light and Power. Gas

LaBarbe, Moale & Chiles Real Estate and Rental Agents
27 Patton Ave. PHONE 661
City and Suburban Property. FARMS and TIMBER LANDS

CLUB CAFE AND CANDY KITCHEN Restaurant,
Ice Cream Parlors, 20th Century Sanitary Soda Water Fountain
CANDY MANUFACTURERS 21 Haywood St. Near Post Office Phone 110

384

ASHEVILLE [1910] DIRECTORY

von Ruck Chicken Farm, Vivian cor Dortch; Dr Selvio von Ruck propr
 von Ruck Dairy, 556 n Main
 von Ruck Karl Dr (Delia), propr and consultant Winyah Sanitarium, h 6 Reed—phone 304
 von RUCK, KARL AND SILVIO, DRS, proprs Winyah Sanitarium
 von Ruck Silvio Dr (Hurley), medical director Winyah Sanitarium, h East cor Dortch av—phone 329
 von Tobel Albert E Dr (Edith), bacteriologist Bacterio Therapeutic Laboratory, h 132 Charlotte
 Voorhies Florence Miss, sub clk P O, h 11 Grady
 Voorhies Harry B (Maude E), sec Brown-Miller Shoe Co, h 145 Flint
 Voorhies Jessamine Miss, h 11 Grady
 Voorhies Martha, wid J B, h 11 Grady
 Vorney Edgar, h Sunset Mountain
 Vowell Elizabeth Miss, h 47 Vance

**I
M
P
E
R
I
A
L**

**SICK AND
ACCIDENT
INSURANCE
CO.**

31-33 American
Nat'l Bank Bld.
Phone 495

GAY GREEN, President
A. W. EK, Secretary
J. P. STARNES, Gen'l Mgr.

**WHEN BUILDING IS ON YOUR MIND,
REMEMBER THAT IS CREASMAN'S LINE.
WORK the Best---Give Him a Test.**
 Office, Oates Bldg., Basement Phone 318

Wachester Jessie Miss, h 289 College
WACHOVIA LOAN & TRUST CO, 34 Patton av; Francis H Fries pres, Henry F Shaffner v-pres and treas, Theodore S Morrison 2d v-pres, Thos Maslin sec and asst-treas, W B Williamson cashr (see stencils and page 6)
WACHOVIA LOAN & TRUST CO, Insurance Dept, 34 Patton av; P R Allen mngr

Representing a Strong Line of Companies
Courteous Treatment, Prompt Service
 AND
Absolute Protection OUR BOAST

Waddell Chas E (Eleanor), elec engr Biltmore Estate, h 20 Biltmore rd, Biltmore
 Waddell Chas E Jr, h 20 Biltmore rd, Biltmore
 Waddell Duncan C Jr (Lelia J), (Waddel & Coxe), and v-pres Country Club, h 55 Grove

CONTRACTOR ———— AND ———— BUILDER
STEEL RANGES J. C. McPHERSON 37 E. COLLEGE STREET PHONE 133
PLUMBING STEAM AND HOT WATER HEATING

GOAL

SOUTHERN COAL CO.

We handle only the best in every grade. PROMPT DELIVERY
2000 Pounds in Every Ton.

PHONE
114

14 N. Pack Sq.

ASHEVILLE [1910] DIRECTORY

385

Waddell Eleanor Miss, h 20 Biltmore rd, Biltmore
WADDELL FRANK N (Ivy), justice of the peace, rm 10
 Reed Bldg, h 6 Oak, Biltmore
 Waddell Maude Miss, tchr Grace Graded Schl, h 6 Oak Biltmore
 Waddell Saml C (Lillian), air brake inspr Sou Ry, h 144 Park
 Waddell Sydney M (Allie), inspr Sou Ry, h 45 Tiernan
 Waddell Tice, fireman Sou Ry
WADDELL & COXE (Duncan C Waddell Jr), genl insurance, 16 Patton av—phone 238
 Waddle Frank B (Julia), painter, h 27 Depot
 Wadsworth Marguerite Miss, h 19 Orange
 Wadsworth Mollie C, wid W D, h 19 Orange
 Wadsworth Wm C, brkmn Sou Ry, h 19 Orange
 Wagner Alonzo, electrn Piedm't Elec Co, h 34 Blanton
 Wagner Arthur W, condr Sou Ry, bds Florence Hotel
 Wagner Carrie L Miss, kindergartner Murray Schl, h 59 Woodfin
 Wagner Ernest, h 34 Blanton
 Wagner Frank, blksmith J F McCall, h 34 Blanton
 Wagner J Davis (Julia I), carp, h 34 Blanton
WAGNER JAMES L (Mildred), asst postmaster and custodian Government Bldg, h 76 College
 Wagner Jno A, contr 59 Woodfin, h same
 Wagner Otis, h 34 Blanton
 Wagner Robt L (Ruby J), real est, Revell Bldg, h 59 Woodfin
 Wainscott Laura, wid J A, h 104 s Main
 Wainscott Lawrence, clk, h 104 s Main
WAINSCOTT OGDEN K (Mary), soft drinks, 38 s Main, h same (see p 20)
 Wainwright Eric R (Frances M), bkkpr English Lbr Co, h 40 Hiwassee
 Wainwright Henrietta, wid Richard, h 2 Oak, Biltmore
 *Walters Albert L, hd waiter Battery Park Hotel
 Wakefield Richard (Maude), condr Sou Ry, bds Montford Hotel
 Waldheim (The), 211 Patton av, res of E M Kilpatrick
 *Waldon Mary, h 180 Eagle
 Waldrop Chas, tinner, bds 9 Spring
 Waldrop Ethan A, h 6 Central av
 Waldrop Fred, h 6 Central av
 Waldrop Loula Mrs, dressmkr 6 Central av, h same
 Waldrop Saml (Loula), plasterer, h 6 Central av
 *Walke Henry (Hester), h 33 Gray
 *Walker Addie, cook, bds 30 Maiden la

If it is an

AUTO

Telephone
1633

Shetland Ponies
For Hire

RIDING
OR
DRIVING

C. L. MEARS

26

S. Lexington
AVENUE

L O G A N

MERCHANT

TAILOR

14 N. Pack Sq.

Phone 797

Poultry Kiibler & Whitehead

CITY MARKET. PHONES, 195 AND 694

THE LIFE INSURANCE COMPANY OF VIRGINIA

ORGANIZED 1871

Home Office . . . Richmond, Va.

A. R. GOODWYN, Superintendent

Maxwelton Building

Is a regularly organized
Life Insurance Company,
operating under a Special
Charter from the State of
Virginia.

Asheville, N. C.

386

ASHEVILLE [1910] DIRECTORY

PRACTICAL

J. WILL KESTERSON
47 W. College Street

GUN and LOCKSMITH

J. WILL KESTERSON
47 W. College Street

Trunks
Umbrellas
Cash Registers
Typewriters
Repaired
Tools Sharpened
All Kinds of Keys
Fitted

- *Walker Albert (Emma), lab, h 87 Roberts
- *Walker Alex (Alice), lab, h 249-259 s Beaumont
- *Walker Annie, h 180 Hill
- *Walker Arthur, lab, h S Asheville
- *Walker Augustus (Hannah), driver, h 7 Short Pine
- Walker Bessie Miss, housekpr Montford Hotel, rms same
- Walker Calvin A (Hettie), propr West End Drug Store, h 216 Patton av
- Walker Chas W (Jennie), lab, h 472 s French Broad av
- Walker Charlotte Miss, nurse Clarence Barker Mem Hosp, Biltmore
- Walker Charlotte P Miss, h 86 Asheland av
- *Walker Frank, driver Millard Livery Co
- *Walker Gilbert, brakeman Sou Ry
- Walker Harry, agt Union News Co, bds Montford Hotel
- *Walker Jno W, phys, 29 Eagle, h 173 College
- *Walker Joseph (Felicia), emp Sou Ry, h 31 Valley
- *Walker King (Hattie), lab, h 30 Maiden lane
- *Walker Laura, h W Asheville
- *Walker Lizzie, laundress, h 34 s Lexington av
- Walker Mary A, wid Jerry, maid 36 Cumberland av
- *Walker Monroe (Lucy), driver, h 14 Latta
- Walker Robt P Rev (Margaret), pastor Calvary Baptist Ch, h W Asheville (R F D 3)
- *Walker Saml (Eva), driver Ashev Ice Co, h 134 McDowell
- *Walker Susan, h S Asheville
- *Walker Thos, driver Lee-Bryant Co, h 30 Maiden la
- *Walker Walsh, gardener 33 Arlington
- *Walker Walter, porter, h 225 Southside av
- *Walker Walter, waiter Highland Home, h (r) 37 Seney
- *Walker Washington (Amanda), lab, h 4 Sorrell al
- Wall Grover, carp, bds 18 Pearle
- *Wallace Annie, h 46 Hill
- Wallace Clare Miss, student, h 75 Blanton
- *Wallace David (Ella), h 29 Circle
- Wallace Dwight, student, h 75 Blanton
- Wallace Jas C (Carrie), wagon mnfr 65-67 s Main, h W Ashev
- Wallace Jas S (Martha), mnfr shutle blocks, h 75 Blanton
- *Wallace Jos B (Sarah), genl mdse 183 s Beaumont, h 34 Miller
- *Wallace Julia, h 96 Valley
- *Wallace Perry, waiter Pack Square Cafe, h 34 Miller
- Wallace Rock H, chf caller Sou Ry, rms 432 Depot
- Wallace Ruby Miss, student, h W Asheville (R F D 3)
- *Wallace Wm, waiter Battery Park Hotel, h 9 Woodfin

Phone 303

John Cathey

CABINET AND
ORNAMENTAL
WOOD WORK
OF ALL KINDS

UPHOLSTERY

Making
Mission
Furniture
A Specialty

8 E. College St.

W. A. WARD

10 N. Pack Square Phone 449

ANYTHING ELECTRICAL

**Maple Flooring and
: Poplar Siding :**

**ENGLISH LUMBER CO.
: Phone 321 :**

ASHEVILLE [1910] DIRECTORY

387

Wallen E Jordan (Elvira), supt Ashev Childrens Home, h Woolsey (R F D 1)
 Wallen Fuchsia Miss, emp Sou Mica Co, h 30 Rector
 Wallen Kelsey, driver, bds 30 Rector
 Wallen Lillian Miss, mill hd, h 30 Rector
 *Wallen Maggie, domestic, h 27 McDowell
 Wallen R Fulton (Lydia), emp Burton & Holt, h 29 Rector
 Wallen Wm F (Julia M), emp Cotton Mill, h 30 Rector
 Waller J F, tel opr The Ashev Citizen, h 3 Aston pl
 Wallin Duffie M Miss, nurse 66 s Main, bds same
 Wallin Minnie L Miss, tchr Asheland av Schl, bds 66 s Main
 *Walls Hattie, h 485 n Main
 *Walls Henry, cook, h 112 Church
 Walser Bertie E Miss, h Woolsey (R F D 1)
 Walser Fred T (Ella), h Woolsey (R F D 1)
 Walser Fred T Jr trav slsmn, h Woolsey (R F D 1)
 Walser Reed, student, h Woolsey (R F D 1)
 Walsh Alice E Miss, h Arlington st, W Asheville
 Walsh Dorcas E, wid P F, h 19 Buxton
 Walsh Guna J (Ovalene), eng inspr Sou Ry, h W Asheville
 Walston Jno T (Mary), real est, h 36 Pearle
 Walters Aileen, wid Augustus, h 5 Aston pl
 Walters Jno, student, h 60 Roberts
 Walters Robt F (Zadie), overseer Cotton Mill, h 60 Roberts
 Walters Thos E, student, h 60 Roberts
 Walters Wm, mill hd, h 60 Roberts
 Walton Mira, wid A F, h 65 Summit, S Biltmore
 Walton Blanche L Miss, h 54 Oak
 Walton Frank A (Hattie), (Walton & McLain), h 36 Summit S Biltmore
 Walton Gertrude M Miss, stengr Blue Ridge Constr Co, h 54 Oak
 Walton Gracia, wid Floyd, h 2 All Souls Crescent, Biltmore
 Walton Grace Miss, student, h 36 Summit, S Biltmore
 Walton Henry S (Laura), agt Imp M L & H Ins Co, h 54 Oak
 Walton Jessie Miss, dressmkr 65 Summit, S Biltmore, h same
 Walton Nancy I, wid Tisdell M, h 91 Asheland av
 Walton & McLain (F A Walton, J P McLain), furn 19 s Main
 *Ward Annie, h 62 Mountain
 Ward Chas E, h Arlington st, W Asheville
 Ward Cora Miss, cook 371 n Main
 Ward Elizabeth F, wid Wm, h 23 Flint
 Ward Geo (Rhoda), lab, h Riverside Drive
 Ward Geo T, opr Sou Ry, bds 79 Asheland av
 Ward Henry (Zimma), lab, h 114 Gay

Asheville

**Pepsi-Cola
Bottling Co.**

102 Patton Ave.

PHONE 271

**Bottlers and
Distributors of**



For the Trade

Feed the Nerves

Aids Digestion

REFRESHING

INVIGORATING

Brownhurst Greenhouses

MURDOCK AVE., Near The Manor

Phone 497

E. E. BROWN, Proprietor

CUT FLOWERS. Decorative and Bedding Plants

ASHEVILLE COAL CO. M. & W. COAL
 32 Patton Avenue PHONE 40

388 ASHEVILLE [1910] DIRECTORY

Asheville Livery Company

JOE J. KAELIN, Manager, Successors to NEW YORK LIVERY COMPANY
 HIGH CLASS LIVERY. Open Day and Night. Phone 104. 9-11-13 S. Lexington Ave.

- Ward Jno A, carp, bds 30½ n Main
- *Ward Joseph, lab, h 62 Mountain
- Ward Lizzie, wid Wm, h 44 Clyde
- Ward Mary, wid Wm, h 114 Gay
- Ward Mary I Miss, h 23 Flint
- Ward Minnie, mad, h 45 Mountain
- Ward Saml E (Tina), farmer, h 304 Southside av
- Ward Sandy (Rachel), lab, h 292 Pearson Drive
- Ward Thos (Nannie), lab, h 37 Catawba
- Ward Wm, carp, bds 30½ n Main
- WARD WM A (Martha S C), electrical contractor 10 n Pack Sq—phone 449, h 182 Haywood (see bottom lines)
- Ware Albert B (Esther), dentist 27½ Patton av, h 47 Orange
- Ware Jas A, mailing clk P O, h 47 Orange
- Ware Kathleen D Miss, tchr Orange st Schl, h 47 Orange
- Ware Marguerite L Miss, tchr Orange st Schl, h 47 Orange
- WARE see also WEIR
- Warlick Jasper (Zetta M), cashr Imp M L & H Ins Co, bds 98 Patton av
- Warlick Zetta M Mrs. stengr, bds 98 Patton av
- Warmcastle Ida, wid J Francis, h 44 Atkin
- Warmcastle J Lawrence (Florence), metal wkr, h 44 Atkin
- Warmcastle Retta Miss, h 44 Atkin
- *Warner Jno, brakeman Sou Ry
- *Warner Jos H (Kate), bricklyr, h 227 s Beaumont
- Warren — rms 33 Temple Court
- Warren Bessie Miss, emp Cotton Mill, h 48 Buxton
- WARREN BENJ W (Ella), boarding 30½ and 39 n Main (see classified boarding houses)
- Warren Carl, electrn W A Ward
- Warren Columbus (Johanna), emp tanery, h 8 Tannery
- Warren Della Miss, emp Cotton Mill, h 48 Buxton
- *Warren Dennis, waiter, h 32 Davidson
- Warren Floyd, emp Cotton Mill, bds 8 View
- Warren Hattie Miss, emp Cotton Mill, h 48 Buxton
- Warren Henry H (Martha J), mch opr, h 8 View
- *Warren King, waiter Battery Park Hotel
- *Warren Laura, cook 16 Charlotte
- Warren Lucius D (Addie), emp Cotton Mill, h W Asheville
- Warren Maggie Miss, emp Cotton Mill, h 48 Buxton
- *Warren Mary, emp Ashev Ldy
- *Warren Matilda, laundress, h 71 Wallach
- *Warren Mattie, emp Ashev Ldy
- Warren Oscar (Stella), Tannery, bds 8 View
- Warren S Anna, wid David, h 48 Buxton

BIG 400 PRESSING CLUB Prices Always Right

Phone 1517

Oatse Building, North Pack Sq. (Basement)

Ladies' Gentlemen's and Youths' Clothing. Party and Ball Dresses, Seal Skin Sacques, Opera Cloaks, Velvet Cloaks and Dresses cleaned without ripping. Clothing of all kinds

TELEPHONES

Batteries,
Wires,
and Supplies
for rural lines

PIEDMONT ELECTRIC COMPANY
64 Patton Avenue
ASHEVILLE, - N. C.

ASHEVILLE [1910] DIRECTORY

389

Warren Saml T (Bertha), mngr W U Tel Co, Biltmore and
bkkpr T L Trantham, h 10 Brook, Biltmore
Warren Selma, wid Thos, emp Cotton Mill, h W Asheville
*Warren Silas (Mollie), porter C Falk, h 76 Wallach
*Washburne Flossie, h 23 McDowell
*Washburne Louisa, laundress, h 23 McDowell
*Washburne Martin, lab, h 23 McDowell
*Washington E D, h Mountain cor Pine
*Washington Emma, cook, rms 34 Magnolia av
*Washington Hattie, h 58 (32) Catholic av
*Washington L, emp M V Moore, 34 Magnolia av
*Waters Frank (Mattie), driver, h 63 Valley
Waters L, emp Monday Constrn Co, bds J F Laughter
Watkins Angelina, wid Wm, h 191 Riverside Drive
Watkins Chas R (Sallie N), trav slsmn, h 18 Oak
Watkins Ida, wid Geo, emp Cotton Mill, h 30 Short Roberts
Watkins Jno C (Ida Lee), grocer 522 w Haywood, h W Ashev
Watkins Jos E, switchman Sou Ry, h 191 Riverside Drive
*Watkins Lula, h 11 Clemmons
Watkins Mary Miss, h 557 n Main
Watkins Peter J (Hester), h 58 Fulton
Watkins Sallie N Mrs, propr The Elton, h 18 Oak
Watkins Thos, lab, h 557 n Main
Watkins Thos R (Anna), slsmn Falk's Music House, h 42
Asheland av
Watson Arabella T, wid J A, h 13 Grove
*Watson Benj, h 35 Oakdale av
*Watson Chas (Lizzie), lab, h 38 Gudger
Watson David S (Sophia), real estate 12 s Main, h 13 Grove
*Watson Elsie, h 57 Catholic av
*Watson Harold, student, h S Asheville
*Watson Hattie, lab, h 29 Hill
*Watson Jacob Rev (Rosa), (Bapt), h 29 Hill
*Watson Jacob W, waiter Battery Park Hotel
*Watson Jno W (Addie), porter, h S Asheville
Watson Katie, mad, h 25 Mountain
*Watson Likel B Rev (Minervia), pastor St Paul's A M E
Zion Ch, h 35 Oakdale av
Watson N M Mrs, h "Milfoil Cottage"
*Watson Webster, tailor, h 22 Eagle
Watts Clayton (Addie), h W Asheville (R F D 3)
Watts Mamie Mrs, dressmkr, rms 28 Drhumor Bldg
*Watts Mattie, h 5 Sorrell
Watts Robt N (Mary E), lab, h 1 Horse Shoe Curve
Watts Walter, bkkpr R I Smathers, rms Drhumor Bldg

BIGGEST
BUSIEST
EST

**Asheville
Steam
Laundry**

PHONE 95

43 to 47
W. College St.

**SEE
Asheville
Dray, Fuel
and
Construction
Company**

IF YOU WANT ANYTHING
HAULED

**THEY HAUL
ANYTHING**

Household Goods, Pianos,
Safes, Boilers, Engines,
and heavy weights

GRADING

Wood and Kindling

PHONES 223 and 645

11 N.W. Pack Sp.

Asheville Wholesale Drug Company Wholesale Druggists

INCORPORATED

AND

365-7-9 Depot St.

Telephone 1042.

ASHEVILLE, N. C.

Manufacturing Chemists



W. A. WEBB & SON

Livery, Feed and Sale Stable

40 College Street, Opp. Square

PHONE 1463

330

ASHEVILLE [1910] DIRECTORY

**UNION
PLUMBING
COMPANY**

**P
L
U
M
B
I
N
G**

7 S.
LEXINGTON
AVENUE

Phone 432

Way Adah Miss, h Del Rosa Farm (R F D 1)
 Way Eugene, atty at law, 15 Fountain Bldg, h Del Rosa Farm,
 Grace (R F D 1)
 *Way Hattie, h 22 Baptist Hill
 *Way Laura, dom Battery Park Hotel
 Way Martha J, wid C B, propr Del Rosa Farm, h Grace
 Way Martha M, wid Wm, h 406 Montford av
 *Weathers Sallie, h 124 Church
 Weaver Albert S, h Weaverville
 Weaver Alex S, tchr, h Weaverville
 Weaver Bessie M, h (r) 1 Eagle
 *Weaver Boyce (Emma), lab, h 45 Wallach
 Weaver C P, county commissioner, h County
 Weaver Daniel J, bkkpr Amer Natl Bank, h 92 College
WEAVER DICK (Carry L), (Chambers & Weaver), h 52
 Victoria rd

Weaver Eugene M, emp Mtn City Ldy, h 119 Cumberland av
 Weaver Frank, helper Coston Auto Co, h 95 Patton av
WEAVER FRANK M (Cornelia), (Carolina Coal & Ice Co),
 and mngr Asheville Coal Co, h 82 Merrimon—phone 190

Weaver Fred, h (r) 1 Eagle
 Weaver Guy, atty at law, 307-308 Oates Bldg, bds 88 Penland
 Weaver H Cedrick, student, h 119 Cumberland av
 Weaver Henry B (Hattie), phys 20 Battery Park pl, h 201
 Chestnut

Weaver J F, condr Sou Ry
 Weaver J Marvin (Minnie), ydmstr Sou Ry, h 58 Bartlett
 Weaver Jacob F (Mary E), supt Mtn City Ldy, h 59 Vance
 *Weaver Jennie, h S Asheville

WEAVER JNO H (Carrie Lee), mngr Mtn City Steam Ldy,
 h 119 Cumberland av—phone 451

Weaver Lillian R Miss, h 201 Chestnut
 Weaver Lucius E, clk Sou Ry, h 58 Bartlett
 Weaver Margaret Miss, matron Faith Cottage, h 53 Atkinson

Weaver Marie, wid W B, bds 16 s Spruce
 Weaver Mattie Miss, saleslady Palais Royal, h 66 s Main

*Weaver Robt (Bessie), lab, h S Asheville
 *Weaver Rufus (Sallie), lab, h S Asheville

Weaver Ruth Miss, h Weaverville
 *Weaver Sallie, h S Asheville

Weaver Sallie, wid Wm, h 33 Weaver
 Weaver W E, h Weaverville

Weaver W T Power Co, rms 1-2 Maxwelton Bldg; W T
 Weaver pres, Geo S Powell sec-treas

**STEAM
LAUNDRY**

"Sanitation and
Satisfactory Ser-
vice" are our
chief aims for
our Patrons

**MOUNTAIN
CITY LAUNDRY**

30 N.
Lexington Av

PHONE 426

P. J. SWEPSON & CO. Phone 762

Give Us Your Collections and Watch Results

REAL ESTATE & RENTAL AGENTS

WE MAKE A SPECIALTY OF HANDLING
NEGRO TENEMENT PROPERTY

Ask any white Real Estate firm in Asheville about us. Our Office is in the Y. M. I. Bldg.

Yellow Pine
White Pine
Hardwoods

See between pages 188-189

LUMBER

WOODWARD & SON

NINTH AND ARCH STREETS

Richmond, Virginia



WEAVER WAYNE B (Lucille), cashr N Carolina Oil Co, (Mallard & Weaver), h Woolsey

Weaver Wm, h W Asheville

*Weaver Wm, student, h S Asheville

Weaver Wm P, gun smith 12 n Spruce, h Short Brick

Weaver Wm T (Annie L), pres W T Weaver Power Co and The N C Electrical Power Co, h Woolsey

Weaver Zebulon (Anna H), rms 406-407-408 Oates Bldg, h 46 Baird

WEAVERVILLE COLLEGE, Weaverville, N C, O S Dean, pres

WEAVERVILLE ELECTRIC CO (Inc), 7 n Main; J H Carter pres, Reginald Howland v-pres, R S Howland treas, G W Epss sec

Weaverville Milling Co, Weaverville N C

Weaverville Woolen Mills, Weaverville N C

Webb Albert, clk, h 77 Victoria rd

Webb Amy Miss, domestic, h 52 Woodfin

Webb Annie M Miss, h 275 s French Broad av

CUTS MAURICE JOYCE ENGRAVING CO. WASHINGTON, - D. C.

Webb Chas A (Bruce B), atty at law, 301-302 Oates Bldg, h 198 Merrimon av

WEBB CLARA MISS, sec-treas M Webb Co, h 25 n French Broad av

Webb Clarence, emp Cotton Mill, h 478 w Haywood

Webb Claudia Miss, bds 52 Woodfin

Webb David H (Wilhelmina), gro 425 s Main, h 77 Victoria

*Webb Edwd (Hattie), waiter, h 105 Mountain

*Webb Ellen, h 98 Pine

Webb Ernest, driver, h 77 Victoria rd

Webb Estelle C Miss, h 25 n French Broad av

Webb Geo W, driver, h 77 Victoria rd

Webb Harley (Lessie), emp Ashev Milling Co, h 470 w Haywood

Webb House, boarding, 51 College; Mrs Maggie Webb prop

Webb Jas, eltctrn W A Ward

*Webb Jas, butler 23 Woodfin

Webb Katherine, wid Graham, h 32 Panola

Webb Leona Miss, emp Cotton Mill, h 478 w Haywood

Electric Flat Irons

Asheville Electric Co. PHONE 69

LaBarbe, Moale & Chiles
City and Suburban Property.

Real Estate and Rental Agents
27 Patton Ave. PHONE 661
FARMS and TIMBER LANDS

CLUB CAFE AND CANDY KITCHEN

Restaurant, Ice Cream Parlors, 20th Century Sanitary Soda
Water Fountain. **CANDY MANUFACTURERS**

21 HAYWOOD STREET, Near Post Office

-1-

PHONE 110

392

ASHEVILLE [1910] DIRECTORY

**I
M
P
E
R
I
A
L**

**SICK AND
ACCIDENT
INSURANCE
CO.**

31-33 American
Nat'l Bank Bld.

Phone 495

GAY GREEN, President

A. W. EK, Secretary

J. P. STARNES, Gen'l Mgr.

Webb Lutie Miss, h 25 n French Broad av
WEBB M CO, milliners, imported models and tailored hats, 6
Battery Park pl—phone 1044; Mrs Mary Webb Rice pres,
Miss Grace Fanning 1st v-pres, Miss Jessie Wright 2d v-
pres, Miss Clara Webb sec-treas (see top corner cards clas-
sified Directory)

Webb Mae Miss, spinner, h 478 w Haywood
Webb Maggie Mrs, propr Webb House, h 51 College
Webb Mary E, wid Jas, h 25 n French Broad av
Webb Minnie V Miss, h 25 n French Broad av
Webb Nora Miss, spinner, h 478 w Haywood
Webb Norman C, emp Cotton Mill, h 478 w Haywood
Webb Plato W, mill hd, h 478 w Haywood
WEBB PORTER A, (W A Webb & Son), h 25 n French
Broad av

Webb R Susan, wid M C, h 478 w Haywood
WEBB W A & SON, (W A and P A Webb), livery stables,
32-40 College—phone 1463 (see top lines)

WEBB WM A (Maggie), (W A Webb & Son), h 51 College—
phone 1453

Webb Wilson, bds 52 Woodfin
Webb Wilson Jr, bds 52 Woodfin
Webber M K, tchr High Schl
Webster Calvin N (Ellen), sec-treas Ashev Har Co, h 128 s
Main

Webster G A, h Weaverville
Webster Grace G Miss, h 129 Cumberland av
Webster Josephine Miss, tchr High Schl
Weddle Wm S (Nannie), engr Sou Ry, bds Montford Hotel
Weedman Jacob, emp Beaumont Furn Co
Weeks Elizabeth S Miss, h Woolsey (R F D 1)
Weeks Horace S (Louise S), h Woolsey (R F D 1)

*Weeks Jas (Beatrice), emp Sou Ry, h 23 Greer's Row
Weemes L Curtis (Emma), trav slsmn, h 25 Clyde
Weemes Rebecca Mrs, h 25 Clyde

WEIDMAN JACOB H, mngr Second Hand Furniture Co, h
Patton av

Weinberger Max, slsmn Bon Marche, bds 29 Flint
Weir Arthur, h 284 College
Weir Henry M (Ida), trav slsmn, h 284 College
WEIR see also **WARE**

Welborn Chas W (Lida), lino opr Gazette-News, h Woolsey
Welborn Jno M Rev (Cynthia A), (Meth), h Woolsey
Welch Gilmer, atty at law, rms 7 Library Bldg, h 29 Jefferson
Drive

J. C. McPHERSON

SLATE AND TIN ROOFING

Galvanized Iron Work -:- Hot Air Furnaces

87 E. COLLEGE STREET

PLUMBIN

**STEAM
AND HOT WATER**

HEATING

PHONE 133

G

**2000
LBS. IN
EVERY
TON**

SOUTHERN COAL CO.

In Every Grade the Best Only
Phone 114 No. 14 N. Pack Square

Coal

ASHEVILLE [1910] DIRECTORY

393

Welch Jas A (Naomi), mchst, bds 146 s French Broad av
Welch Jno L (Julia), (J L Welch & Co), h W Asheville
Welch J L & Co, (J L Welch and M P Shook), grocers, 549 w
Haywood

Welch Nellie Miss, student, bds 29 Jefferson Drive

WELCH see also **WELSH**

Weldon Annie Laurie Miss, h 134 s Main

Weldon Robt L, opr W U Tel Co, h 134 s Main

Weldon Saml G (Hattie A), opr W U Tel Co, h 134 s Main

Weldon Saml G Jr, h 134 s Main

Welfare Department Asheville Cotton Mill, Factory Hill, Miss
Allie Guffin in charge

*Wells Alice, laundress, h 55 Mountain

Wells Annie C Miss, h 47 Central av

*Wells Avaline, h 60 Gay

*Wells C Mitchell (Nettie), agt Imp M L & H Ins Co, h 27
Green

Wells Chas N (Della), slsmn Ashev Hdw Co, h Grace (R D 1)

Wells Chas T (Addie), (J R Treadway & Co), h Canton, N C

Wells Della Mrs, H Redwood & Co, h Grace

Wells Edwd B (Sarah), patent atty, h 93 Starnes av

*Wells Ella, laundress, h 18 Wallach

*Wells Frank (Viola), cook, h 29 Haid

*Wells Geo (Martha), brkman Sou Ry, h 71 Hibernia

Wells Gussie Miss, opr Ashev Tel & Tel Co, h 40 Ora

Wells Horace A (Laura), h W Asheville

Wells Jos B (Cora W), slsmn, h 82½ Cumberland av

*Wells Kate, h W Asheville

*Wells Kidd (Nettie), h W Asheville

Wells Martin S, pipe ftr Sou Ry, bds 27 Green

Wells Robt H, clk Beaumont Furn Co, h W Asheville

Wells Robt M (Annie W), (Wells & Swain), h W Asheville

Wells Rosa Miss, mlnr H B Hood, h 27 Ora

Wells Vance L (Ann L), clk Glen Rock Hotel, h 32 Soco

Wells Wiley W, carrier P O, h R F D 1

WELLS & SWAIN (R M Wells, J E Swain), attys at law,
400-403 Oates Bldg—phone 589

*Welsh Lillian, hairdresser, h 12 Fair

WELSH see also **WELCH**

*Wesley Susan, dom Battery Park Hotel

West Albert, student, h 242 n Main

West Alex (Rachel E), h 105 Biltmore rd, S Biltmore

West Asheville Graded School, W Asheville; D C Tucker prin

West Asheville M E Church (see Balm Grove Ch)

*West Asheville Methodist Church, W Asheville

If it is an

AUTO

Telephone
1633

Shetland Ponies
For Hire

RIDING
OR
DRIVING

C. L. MEARS

26

S. Lexington
AVENUE

LOGAN

MERCHANT

TAILOR

14 N. Pack Sq.

Phone 797

Meats

Kiibler & Whitehead

CITY MARKET. PHONES, 195 AND 694

THE LIFE INSURANCE COMPANY OF VIRGINIA

Is the Leading Industrial Insurance Company in the South.

Issues Industrial Policies from \$8.00 to \$900.00
With Premiums Payable WEEKLY on persons from two to seventy years of age.

All Claims Paid Within Twenty-Four Hours After Receipt of Proofs of Death

A. R. GOODWYN, Superintendent, - Maxwellton Building - Asheville, N. C.

24

ASHEVILLE [1910] DIRECTORY

F. J.
NEVERGEL

**B
I
C
Y
C
L
E
S**

**REPAIRED
AND SOLD**

**SUNDRIES
AND
SUPPLIES**

47 W. College St.

*West Asheville School (public), W Ashev, Jos Chambers prin
West Bertha Miss, h 277 s Main
West C P Dr, res Weaverville
West Caroline, wid Henry, h 157 Blanton
West Chas H (Minine), emp J M Hearn & Co, h 55 Furman av
West Chas W Dr, h 306 Chestnut
West Claude C (Rose), condr Sou Ry, h 392 Southside av
West Edwd S, lumber dealer, h 306 Chestnut
West Elmer M (Rachel), hostler Sou Ry, h 34 Buxton
West End Bapt Church, 53 Buxton; Rev G P Hamrick pastor
West End Drug Store, 270 Patton av; C A Walker propr
West Hardy (Cora B), lab, h Nichol Hill
West Harley A (Minnie), clk Sou Ry, h 242 n Main
West Harvey M, condr, bds Depot cor Palmer
West James S (Sarah), bds 111 Montford av
West Jno, painter, bds 1 Church, S Biltmore
West Jno E, carp, h 105 Biltmore rd, S Biltmore
West Jno H (Mamie C), trav slsmn, h 96 College
West Julia, wid J Thos, h 17 Logan
West Lafayette, driver, h 17 Logan
West Manning Miss, h Depot cor Palmer
West Sara S Miss, student, h 306 Chestnut
West Shippen D, ins agt, h 306 Chestnut
West Virginia (The), boarding 116 Haywood; Mrs Genette
Hall propr
West Wales C, lab English Lbr Co, h 126 Hall
West Wm W (Sarah B S), h 306 Chestnut
West Wm W Jr, U S A, h 306 Chestnut
Westall Annie Miss, h Woolsey (R F D 1)
Westall Chas, h 4 Clayton
Westall Elmer C (Grace), trav slsmn, bds 214 Montford av
Westall Henry, bkkpr W H Westall & Co, h 4 Clayton
Westall Jack, student, h Woolsey (R F D 1)
Westall Jas M (Minnie), (J M W & Co), h Woolsey (R F D 1)
Westall J M & Co (J M Westall, J A White) lumbr, 19 Walnut
Westall Mary Miss, h Woolsey (R F D 1)
Westall Minnie L Miss, h Woolsey (R F D 1)
Westall Myrtle Miss, h Woolsey (R F D 1)
Westall T Crockett (Una McL), bkkpr, h 41 Clayton
Westall Wm B (Lula), carp J M Westall & Co, h W Asheville
Westall Wm H (Emily), (W H Westall & Co), h 4 Clayton
Westall W H & Co (W H Westall, G H Morris), lumber, 20-
22 s Spruce
Westdale Cottage, Vernon Hill, Victoria

**THE
MOORE
PLUMBING
COMPANY**

16 N. Pack Sq.

PHONE 1025

**Sanitary
Plumbing
General Tin
and
Metal Work
Hot Air
Furnaces**

J. S. MOSSELLER, THE EXPERT SAFE OPENER GUN AND LOCKSMITH

REPAIR WORK---Musical Instruments, Phonographs, etc., Keys made and fitted, Barbers' Tools, Horse
Clippers, all kinds of Cutlery and Lawn Mowers sharpened and repaired equal to new. A trial will convince
13 College Street -- Second Hand Lawn Mowers and Locks for sale **CHEAP**

For **Box Shooks** Call **ENGLISH LUMBER CO.** **Phone 321**

ASHEVILLE [1910] DIRECTORY

395

Western Carolina Auto Co, 48 Patton av and 61-63 s Main; J H Lang pres, A H McCormick sec-treas

Western Carolina Lumber & Box Co, box mnfrs, Sou Ry nr Biltmore

Western Hotel, 11½ s w Pack Sq; Mrs J S Stevens propr

WESTERN UNION TELEGRAPH CO, 62 Patton av—phones 89 and 62 and Sou Ry Depot—phone 942 and Battery Park Hotel; Geo R Calvert mngr

Western Union Telegraph Co, Brook nr Plaza, Biltmore; Saml T Warren mngr

WESTERLAND ALVA M (Mae), compositor Hackney & Moale Co, h 55 Starnes av

*Westfield Wm, waiter Montford Hotel

WESTLAKE WM B, pres The Citizen Co, res Indianapolis Ind

Westmoreland Allie V Miss, h 10 Roberts

Westmoreland Benj F (Lillian C), grocer 10 Roberts, h same

Westmoreland Fredda Miss, h 10 Roberts

*Westmoreland Maria, laundress, h 101 n Lexington av

*Weston Joseph, shoemkr 39 s Main, h Weaver

Westwood Cottage, W Asheville, res C H Southwick

Whaley Grace Miss, h 98½ Haywood nr Flint

Wheeler Arthur S Dr, mngr agri dept Bilt Estate, h same

Wheeler Druid E, h 109 Merrimon av

Wheeler Fannie E Mrs, h 109 Merrimon av

Wheeler Geo, driver, h 52 Woodfin

Wheeler Jesise L Miss, h 109 Merrimon av

Wheeler Jno, emp Sou Ry, h 33 Short McDowell

Wheeler Louis B (Cora), trav slsmn, h 109 Merrimon

*Wheeler Luna, domestic 149 s French Broad av

*Wheeler Mack (Amelia), lab, h 18 Brick

Wheeler Maggie Mrs, h 32 Catawba

Wheeler Sarah, wid Jno, h 33 Short McDowell

Wheeler Woodfin, h 33 Short McDowell

*Wheeling Louise, h 55 (25) Brick

Whisnant Asbury (Ella), condr St Ry, h 44 s French Broad av
 Whitaker — h 59 Depot

Whitaker A Sidney (Susan C), phys Plaza Biltmore, h 102 Biltmore rd, S Biltmore

Whitaker Chas R, pres Swann I & Coal Co, h Hendersonville

Whitaker Jas (Hester), lab English Lbr Co, h 86 Depot

Whitaker Jno B (Eva M), emp Cotton Mill, h W Asheville

Whitaker Wm B, flgmn Sou Ry, bds 102 Ralph

Whitaker Wm B (Mary), foreman J C McPherson, h Hillside

Asheville

Pepsi-Cola

Bottling Co.

102 Patton Ave.

PHONE 271

Bottlers and
 Distributors of



For the Trade

Feed the Nerves

Aids Digestion

REFRESHING

INVIGORATING

Brownhurst Greenhouses

MURDOCK AVE.. Near The Manor
 Phone 497
 E. E. BROWN, Proprietor

CUT FLOWERS, Decorative and Bedding Plants

CAROLINA
 "M. & W.
 INDIAN"
 PROMPT DELIVERY

COAL

& ICE CO.
 PHONE 130
 23 PATTON AV.
 WEIGHTS ACCURATE

396

ASHEVILLE [1910] DIRECTORY

Asheville Livery Company

JOE J. KAELIN, Manager, Successors to NEW YORK LIVERY COMPANY
 HIGH CLASS LIVERY. Open Day and Night. Phone 104. 9-11-13 S. Lexington Ave.

WHITAKER see also **WHITTAKER**

- *White Addie, laundress, rms 233 Flint
- White Alice L Mrs, saleslady Bon Marche, h 3 Aston Park
- *White Alonzo, shoemkr Champion Shoe Shop, h 116 Eagle
- White Annie, wid J J, dressmkr 138 Poplar, h same
- *White Caleb (Mary), lab, h 183 s Beaumont
- White Chas H (Mary L), clk, bds 1 Aston Park
- White Chas M Mrs, h 3 Aston Park
- White Chas P, carp, bds Woolsey (R F D 1)
- White Clarence F (Lura A), h 46 n French Broad av
- White Clover Dairy, Chunn's Cove; E S Ellis propr
- White Dellsia G Miss, h 67 East
- White Edith M Miss, h 138 Poplar
- White Edwd L, butcher Kiubler & Whitehead, h Holland st
- WHITE EDWD P** (Jeannie C), supt trans Ashev Elec Co, h 76 Woodfin
- *White Eli (Emma), janitor 1st Presby Ch, h 223 s Beaumont
- *White Emma, h 152 Church
- *White Frank (Emma), lab, h 48 Ridge
- White Geo, barber E W Moore, h Bartlett st
- White Hattie Miss, h Aston Park
- *White Henry, lab, h 99 Grove
- *White Henry (Isabella), h 55 Depot
- White Herbert (Mamie), clk, h Aston Park
- *White Herbert (Mattie), soft drinks Main cor College, h 306 Charlotte
- *White Herbert Jr, emp H White, h 306 Charlotte
- White Hubert Y, bricklyr, h 138 Poplar
- White J Arthur (Hannah), (J M Westall & Co), h 54 Chunn
- White J M, motorman St Ry
- WHITE J OSCAR** (Viola), mngr meter dept Ashev Elec Co, h 138 Cherry
- White J V, blksmith Biltmore Shops, h County
- White Jas A, restaur 407 Depot, h 403 S'side av
- White Jas B (Margaret L), painter, h 67 East
- White Jas J (Annie M), bricklyr, h 138 Poplar
- White Jno, condr Sou Ry, bds Montford Hotel
- *White Jno, lab, h 55 Depot
- *White Lillie, h 306 Charlotte
- *White Lucy, h 41 Circle
- White M Emma, wid Alex, h Woolsey (R F D 1)
- *White Maria, h 35 w Chestnut
- White Nail, clk, bds 480 Depot
- "White Oaks," 274 Merrimon av, res Dr A W Calloway
- White Phoebe A, wid W M, h 73 Avery

Send Postal or Telephone **BIG 400 PRESSING CLUB**

Oates Building, N. Pack Sq., Basement.

PROMPT SERVICE, BEST WORK

Phone 1517

Cleaning of all kinds of goods, Cloakings, Cassimeres, Stockinettes, Worsteds
 Suits, etc.

FRANZ & THOMPSON, Proprietors

Motors and Dynamos Lighting Supplies

PIEDMONT ELECTRIC CO., 64 Patton Avenue, ASHEVILLE, N. C.

ASHEVILLE [1910] DIRECTORY

397

White Robt F, h 46 n French Broad av
 White Saml L (Nora), emp Cotton Mill, rms 33 Short Roberts
 *White Vergil, driver Ashev Ice Co
 White Wm A, condr Sou Ry, bds 400 Depot
 White Wm H, student, h 67 East
WHITEHEAD LEONIDAS L (Fannie), (Kiibler & Whitehead), h 85 Asheland av

Whitehead Rex O (Elizabeth) opr W U Tel Co, h 85 Asheland
 Whitehead Vernon, U SN, h 85 Asheland av

Whitehouse P P, h 80 Cumberland av

Whiteside Bertha Mrs, rms 14 Harkins Bldg

*Whiteside Dock M (Mirah) inspr, h Hazel Green rd W Ashev

Whiteside Dudley B, plmbr, h 46 Panola

WHITESIDE EDWD W (Whiteside Ptg Co), h 22 s Pack Sq

*Whiteside Gertrude, h Hazel Green rd, W Asheville

Whiteside J B & Co (J B and J E Whiteside), contrs 46 Panola

Whiteside J P, h Weaverville

Whiteside Jas E (Nannie), (J B W & Co), h 44 Panola

Whiteside Jno B (Mary C) (J B Whiteside & Co), h 46 Panola

Whiteside Jno K (Jennie), carp, h Hillside cor Merrimon av

*Whiteside Lucy, laundress, h 3-4 Greer's Row

WHITESIDE PRINTING CO (E W Whiteside), 22 s Pack Square

*Whiteside Vina, cook, h 38 Davidson

*Whiteside Wm, lab, h Hazel Green rd, W Asheville

Whiting Frank R, pres Whiting Mnfng Co, r Philadelphia, Pa

Whiting Henry, sec-treas Whiting Mnfng Co, h Battery Park Hotel

Whiting Mnfng Co (The), (Inc), lumber, 53-59 Amer Natl Bank Bldg; F R Whiting pres, W S Whiting v-pres; Henry Whiting sec-treas

Whiting Wm S (Caroline), v-pres The Whiting Mnfng Co, h 211 Montford av

*Whitley Sallie, emp Ashev Ldy

Whitlock Bernard, pres Whitlock Clothing Co, h N Y

Whitlock Carrie Miss, h 278 Haywood

WHITLOCK CLOTHING CO (Inc), 41 Patton av; Bernard Whitlock pres, Mrs S K Whitlock v-pres, J Leon Whitlock sec-treas

Whitlock J Leon, sec-treas Whitlock Clothing Co, h 278 Haywood

Whitlock Sara K, wid Abraham, v-pres Whitlock Clothing Co, h 278 Haywood

*Whitmire Sarah, laundress Ashev Ldy, h 10 Woodfin

*Whitmire Willie, laundress Ashev Ldy, h 10 Woodfin

BIGGEST
 BUSIEST
 EST

PHONE 95
Asheville Steam Laundry
 43 to 47 W. College

Phones 223 and 645

Asheville Dray, Fuel and Construction Co.

A
S
H
E
V
I
L
L
E

Asheville Dray, Fuel and Construction Co.

11 N. W. Pack Sq.

Asheville Wholesale Drug Company

INCORPORATED

365-7-9 Depot St.

Telephone 1042.

ASHEVILLE, N. C.

Wholesale Druggists

AND

Manufacturing Chemists



W. A. WEBB @ SON

Livery, Feed and Sale Stable

40 College Street, Opp. Square



PHONE 1463

398

ASHEVILLE [1910] DIRECTORY

**UNION
PLUMBING
COMPANY**

**STEAM AND
HOT WATER
HEATING**

**7
S. LEXINGTON
AVENUE**

Phone 422

WHITEMIRE see also WHITMORE

- *Whitner Andrew, lab Sou Ry, h Victoria
- Whitson Alice I Miss, h Chunn's Cove (R F D 2)
- Whitson Edwd Maxwell, student, h 176 e Chestnut
- Whitson Geo, clk 425 s Main
- Whitson Geo M (Minnie C), contr Chunn's Cove, h same
- Whitson Jennie Miss, tchr Emma Graded Schl, bds L Sumners
- *Whitson Jno (Annie), h 192 s Beaumont
- *Whitson Kate, laundress, h 118 Church
- Whitson Maude Miss, h 176 Chestnut
- Whitson Sallie L Miss, stengr W R Whitson, h 176 Chestnut
- *Whitson Willis, h 116 Pine
- *Whitsno Wm (Una), lab, h 46 Maiden la
- Whitson Wm K, student, h 176 Chestnut
- Whitson Wm R (Ida M), atty at law 8 n Pack Sq, and pres
Red Cross Undertaking Co, h 176 Chestnut
- Whittaker Blaine, driver Ashev Pure Milk Co, h s Main extd
- Whittaker Gus (Louetta), carp, h 7-9 Patton av
- Whittaker Jas E (Bessie), mchst, h 62 Hall
- Whittaker Solomon (Anna M), carp, h 8 View
- Whittaker Louetta Mrs, pressing 9 Patton av, h same

WHITTAKER see also WHITAKER

- Whitted J Ollie (Gertrude), gro French Broad av cor Living-
ston, h 204 Livingston
- Whitted K, lab, bds Jas Clark
- Whitted Ruston A, gro Gay cor Madison, h Flat Creek rd
- Whittemore Clara, wid C J, h 39 Rector
- Whittemore Geo W (Ettie), driver B Z O'Kelley, h 22 Central
- Whittemore J M, h Weaverville
- Whittemore Kenney, emp Cotton Mill, h 39 Rector
- Whittemore Lee, emp Cotton Mill, h 39 Rector
- Whittemore Martin A (Margaret), clk R M S, h 76 Blanton
- Whittemore Sue Miss, emp Sou Mica Co, h 39 Rector
- Whittington Bertha B Miss, stengr Sou Ry Co, h 25 Vance
- Whittington Clara Miss, h 25 Vance
- Whittington Mamie W Miss, student, h 25 Vance
- Whittington Robt B, h 25 Vance
- Whittington Willard P, phys 2 n Pack Sq, h 25 Vance
- Whitton G V, clk Sou Ry, h 36 Monroe pl
- Wholforth Justin Dr (Catherine), phys, h 251 Pearson Drive
- Wiggin Alice B, wid C P, h 189 Chestnut
- Wiggin Marion M Miss, h 189 Chestnut
- Wight Allen G, student, h 176 Flint
- Wieht Anna H, wid Jno G, dressmkr 176 Flint, h same
- *Wike Jno (Naomi), lab, h 1 Eagle

**STEAM
LAUNDRY**

"Sanitation and
Satisfactory Ser-
vice" are our
chief aims for
our Patrons

**MOUNTAIN
CITY LAUNDRY**

**30 N.
Lexin ton Av**

PHONE 426

Asheville & East Tennessee R. R.

WEAVERVILLE LINE

for Mars Hill, Democrat and Barnardsville.

Cars leave Pack Square in Asheville at convenient intervals for Reem's Creek and Weaverville, connecting with daily stages

Office, No. 7 North MAIN STREET

Maple Flooring

WOODWARD & SON

RICHMOND, VIRGINIA

See adv. opposite page 188



ASHEVILLE [1910] DIRECTORY

399

Wilbar Dovie Miss, h 644 s Main

WILBAR JOSEPH C, propr Asheville Cleaning & Pressing Club and tailor, 4 n Pack Sq—phone 389, h 644 s Main (see opp)

Wilbar Mary E Miss, h Biltmore rd

*Wilborn Olivia, h 41 Circle

Wild Wm B (Fannie), carp, h 59 Montford av

Wildey Mary Mrs, emp Ashev Ldy, bds Southern Hotel

Wiley Annie R Miss, h 223 Patton av

Wiley Arthur L (Emma), trav slsmn, h 223 Patton av

Wiley Arthur L Jr, collr The Ashev Citizen, h 223 Patton av

*Wiley Geo (Anna), porter Beaumont Furn Co h 64 Clemmon

*Wiley Hattie, h 22 Bay

Wiley Marguerite Miss, h 223 Patton av

Wiley Mary Miss, h 223 Patton av

Wiley Mason, student, h 223 Patton av

Wiley Robt, student, h 223 Patton av

Wiley Ruth Miss, h 223 Patton av

CUTS

MAURICE JOYCE ENGRAVING CO.

WASHINGTON, D. C.

Wilkie Geo W (Jessie), carp, h 17 John

Wilkie Zettie Miss, h 43 Rector

Wilkerson Jas, atty at law, 192 Chestnut, h same

Wilkerson Rebecca, h 192 Chestnut

*Wilkins Edwd, car cleaner Sou Ry, bds 128 Pearson Drive

*Wilkins Edwd (Della), cook, h Sou Ry nr Fair

Wilkinson A Shuford (Annie L), harnessmkr, h 39½ n French Broad av

Wilkinson Clara B, wid Marvin B, h 153 Cumberland av

WILKINSON see also **WILKERSON**

Williams A H Mrs, h Sunset Mountain

Williams Alfred C (Mary F), plmbr, h 239 Grove

Williams Allie Miss, mch opr Sou Mica Co, h W Asheville

*Williams Alonzo (Marie), driver, h 7 Hiawassee

*Williams Amelia, h 63 Valley

*Williams Annie, chambermaid, rms (r) The Oaks

Williams Annie C Miss, h 53 Haywood

*Williams Armistead, lab, h 303 Asheland av

*Williams Arthur, waiter Sou Ry Restaurant, h Victoria

*Williams Arthur (Sarah), waiter, h 88 Black

ASHVILLE ELECTRIC CO.
PHONE 69
LIGHT AND POWER

LaBarbe, Moale & Chiles

Real Estate and Rental Agents

27 Patton Ave. PHONE 661

City and Suburban Property.

FARMS and TIMBER LANDS.

Candy Kitchen and Club Cafe

Pure Ingredients and Sanitary Conditions in our Candy Manufacturing Department make possible the Dainty, Crisp Confections sold here.

PHONE 110 Fresh Bon Bons and Chocolates in our own boxes, 60c a pound

IMPERIAL

SICK AND ACCIDENT INSURANCE CO.

31-33 American Nat'l Bank Bld.
Phone 495

GAY GREEN, President
A. W. EK, Secretary
J. P. STARNES, Gen'l Mgr.

- Williams Bascom, clk, bds 80 Penland
- *Williams Benj (Alice), waiter, bds 80 Valley
- *Williams Bertha, h 15 Sorrell
- Williams Blanche Miss, student, h 61 Vance
- Williams Bonnie Miss, student, h 61 Vance
- Williams Branch H (Salina), police desk sergt, h 61 Vance
- Williams-Brownell Planing Mill Co, Sou Ry nr Biltmore, C W Kibler pres, E L Gaston sec-treas
- *Williams Caroline, boarding 159 College h same
- Williams Caroline A, wid Mason, h 10 Clayton
- Williams Chas, barber, h 58 East
- *Williams Chas, bellman Battery Park Hotel
- Williams Chas F (Martha M), deputy sheriff, h 44 Charlotte
- Williams Chas M (Lillian F), janitor city hall, h 29 Central av
- *Williams Charlotte, h 38 Bay
- *Williams Claude, porter Ashev Barber Shop h 174 e Beaumont
- Williams Clo E, wid Aaron F, h 59 Charlotte
- *Williams Coleman (Viola), lab, h 303 Asheland av
- *Williams Connie, dom 50 Vance
- Williams Coran L, emp J F Hayes, h 81 East
- *Williams Cora, h 45 Catholic av
- *Williams Carrie, cook 200 Montford av
- Williams E T, stengr Whiting Mngf Co, rms Y M C A Bldg
- Williams Edwin N, opr W U Tel Co, h 10 Clayton
- *Williams Elizabeth, h 125 Southside av
- Williams Elizabeth Miss, h 58 East
- *Williams Emma, h 105 s Beaumont
- *Williams Enoch (Mary), lab, h 1 Rear Depot
- Williams Ernest, fireman Sou Ry, h 99 Roberts
- *Williams Eugenia, maid Crows Nest Cottage
- *Williams Fannie, h 40 Poplar
- Williams Florence, wid Jno A, h 65 Charlotte
- *Williams Ferris, lab, h 58 Southside av
- *Williams Frank, del boy Star Market, h Pine st
- Williams Fred student, h 107 Blanton
- *Williams Freda, nurse 13 Ridge, h same
- *Williams Fredk (Lucy), driver, h 24 Ingle
- Williams Furman, steamftr, bds 49 n Main
- Williams G Talmage, bkkpr, rms Y M C A
- Williams Garnette Miss, music tchr, h 61 Vance
- *Williams Geo, lab, bds 11 Haid
- Williams Geo P, lab, h 147 Grove
- *Williams Geo W (Lillie), bricklyr, h 5 (10) Ervin
- Williams H C, fireman Sou Ry, rms 432 Depot
- *Williams Henry (Grace), bricklyr, h 97 n Main

CONTRACTOR ————AND——— BUILDER

STEEL RANGES J. C. McPHERSON 37 E. COLLEGE STREET PHONE 133

PLUMBING STEAM AND HOT WATER HEATING

COAL

SOUTHERN COAL CO.

We handle only the best in every grade. PROMPT DELIVERY
2000 Pounds in Every Ton.

PHONE
114

14 N. Pack Sq.

ASHEVILLE [1910] DIRECTORY

401

- Williams Henry (Hester), lab, h W Asheville
 *Williams Henry (Mittie), lab, h (r) 37 Ocala
 *Williams Henry (Lizzie), meat ctr Star Mkt, h 137 Pine
 Williams Henry Emile, solr Marsteller & Co, h Woolsey
 Williams Hugh H, propr The Uleeta, h 5 Flint
 Williams J Walter (Nannie), shoemkr, h 183 Asheland av
 Williams Jas M (Lillian), lumber dlr, h 240 Chestnut
 Williams Jas S, pastor Methodist Protestant Ch, h 70 n French
 Broad av
 *Williams Jason, coachman Main cor Woodfin
 Williams Jessie R Miss, h 70 n French Broad av
 *Williams Jno (Mary), driver Wells & Brown, h W Asheville
 *Williams Jno, waiter Battery Park Hotel, h 32 Davidson
 Williams Jno C (Minnie), lab, h 81 East
WILLIAMS JNO H (Margaret J), physician 53 Haywood—
 phone 46, h same
 *Williams Jno L, emp Sou Ry, h 138 Livingston
 *Willaims Joseph, driver Chambers & Weaver
 Williams Joseph M (Louise), bricklyr, h 107 Blanton
 Williams Kirk (Elizabeth), h 207 Asheland av
 *Williams Lewis (Mollie), porter New Windsor Hotel, h 7
 Dundee
 *Williams Lizzie, h 120 Short Valley
 Williams Lottie E Miss, nurse Mission Hospital, h same
 *Williams Lula, laundress, h 5 Atkins
 Williams Luther T, barber Chas Monday, h W Asheville
 *Williams M, 26 Clayton
 Williams Mabel Miss, maid 73 Merrimon av
 *Williams Marshall (Millie), janitor Oates Bldg, h 17 Black-
 well's al
 Williams Mary Miss, h 16 Spring
 Williams Mary Miss, h 44 Charlotte
 *Williams May, cook, h 1 Rear Depot
 Williams Myrtle Miss, saleslady J A Guffey, h 81 East
 *Williams Nellie, h 12 Sorrell
 Williams Noah (Nannie), h W Asheville (R F D 3)
 Williams Pearle Miss, h 107 Blanton
 *Williams Peter W (Margaret), janitor, h 20 Curve
 *Williams Robt, h 17 Blackwell's al
 *Williams Robt (Mary), lab, h 118 Church
 Williams Robt (Minnie), weaver, h 470 w Haywood
 *Williams Robt, pressing Mountain cor Pine, h same
 Williams Robt L (Sarah), condr St Ry, h 51 Furman av
 Williams Robt R (Jones & Williams), rms Y M C A
 *Williams Shuford, h 63 Valley

If it is an
AUTO
Telephone
1633

Shetland Ponies
For Hire
RIDING
OR
DRIVING

C. L. MEARS
26
S. Lexington
AVENUE

**L
O
G
A
N**

**MERCHANT
TAILOR**

14 N. Pack Sq.
Phone 797

Poultry Kiibler & Whitehead

CITY MARKET. PHONES, 195 AND 694

The Life Insurance Co. of Virginia

Issues all the Most Approved
Forms of Life Insurance Con-
tracts from \$500.00 to \$25,000.00

With Premiums Payable Quarterly, Semi-Annually and Annually

A. R. GOODWYN, Superintendent · Maxwellton Building · Asheville, N. C.

402

ASHEVILLE [1910] DIRECTORY

KEYS FITTED
Trunks Repaired

J. Will
Kesterson

GUN AND
LOCKSMITH

47
W. COLLEGE
STREET

Umbrellas
Cash Registers
Typewriters
Repaired

Williams Thelma Miss, student, h 61 Vance
***WILLIAMS THOS** (Mary), (Collins & Williams), cabtmkr
h 68 Clemmons

Williams Thos (Jessie), tanner, h 29 Silver
*Williams Tice (Rachel), fireman, h 99 Roberts
*Williams Vester, porter Y M I Drug Store, h 29 Eagle

Williams Victor, collr, h 44 Charlotte
*Williams Wm, bellman Battery Park Hotel

*Williams Wm (Mary), butler, h 15 Latta
Williams Wm, emp Bingham Farm, h County

Williams Wm B, watchmn, h 147 Grove
Williams Wm R (Mollie E), driver Ashev Ice Co. h 16 Spring

Williams Willie Miss, saleslady Bon Marche, h The Pines
*Williams Willie, h co Valley

Williams Wise, h 16 Spring
Williamson Elizabeth A Miss, student, h 265 Pearson Drive

Williamson Fannie Miss, h 70 Asheland av
Williamson Geo J, mngr M V Moore, rms Y M C A Bldg
Williamson Jas A (Nettie), barber Ashev Barber Shop, bds
481 w Haywood

Williamson Jean Miss, H Redwood & Co, h 70 Asheland av
Williamson Jos A, emp Cotton Mill, bds 492 w Haywood

Williams Louisa, wid A H, propr "Sunny Cottage," h Sunset
Drive

Williamson Louisa G Miss, clk city clk's office, h 285 Merrimon
Williamson M Virginia Miss, h 265 Pearson Drive

Williamson Mary W Miss, student, h 285 Merrimon av
Williamson Mary W, wid Jno A G, prin Murray Schl, h 285
Merrimon av

Williamson Pliny C, h 70 Asheland av

*Williamson Sallie, h S Asheville
WILLIAMSON WM B (Addie), cashr and notary Wachovia

Loan & Trust Co, h 265 Pearson Drive—phone 898
Williamson Wm B Jr, student, h 265 Pearson Drive

Willis Adeline H Miss, h 40 Hiawassee
Willis Chas C (Ella A), (Sorrels & Willis), h 117 Broad

Willis Irene Miss, h 40 Hiawassee
Willis Wilburn (Ellen), lab, h 240 College

Willis Jas (Cynthia), lab, h Grace (R F D 1)
Willis Jas C (Alice), h Sunset Drive

Willis Jno (Mav), lab, h 31½ Merrimon av
Willis Maggie Miss, clk, h 244 College

Willis Nelson A (Alice), blksmith, h 27 Merrimon av
Willis Photo Co (A B Willis), 29 Patton av

Willis Sallie T, wid M M, propr The Kenwood, h 112 Haywood

Phone 303

John
Cathey

CABINET AND
ORNAMENTAL
WOOD WORK
OF ALL KINDS

UPHOLSTERY

Making
Mission
Furniture

A Specialty

8 E. College St.

W. A. WARD

10 N. Pack Square Phone 449

ANYTHING
ELECTRICAL

For Kindling "What am Kindling" Call
ENGLISH LUMBER COMPANY Phone 321

ASHEVILLE [1910] DIRECTORY

403

- Willis Wilborn (Maude), blksmith, h 31½ Merrimon av
 Willis Wm A Rev (Mary A), (Holiness), h 22 Buttrick
 "Willow Cottage," 35 s French Broad av; Miss Maggie Templeton propr
- *Wills Clarence, driver 41 Starnes av
 *Wills Geo, h West Asheville (R F D 3)
 *Wills Kate, cook 25 Broad
 *Wills Robt (Sophia), cook, h S Asheville
 *WILLS RUFUS, v-pres Mtn City Mut Ins Co, h W Asheville
 Wills Wm (Florence), lab, h S Asheville
 Wilmot Annie Miss, h 51 n Main
 Wilson — rms 35-36 McAfee Bldg
 *Wilson Addie, dom, h 34 Maiden la
 Wilson Alfred (Margaret), lab, h W Asheville (R F D 3)
 Wilson Alice Mrs, bds 56 Penland
 *Wilson Alonzo, lab, h W Asheville
 Wilson Annie Miss, laundry, h 37 s Spruce
 Wilson Archer D, waiter Yuneda Lunch, rms 7 s Main
 Wilson Arthur, slsmn E C Jarrett, h Biltmore
 Wilson Arthur E (Lula), engrn Sou Ry, h 51 Ora
 Wilson Arthur M (Emma), motorman St Ry, h 93 East
 Wilson Augustus, h 56 Orchard
 Wilson Avery H (Mattie M), fireman Sou Ry, h 99 Jefferson Drive
 Wilson B Rankin Miss, nurse Dr Carroll's Sanitarium, rms same
 Wilson Beulah Miss, h Ora nr Southside av
 *Wilson Carl, lab, h 41 Madison
 *Wilson's Chapel (M E), W Asheville, Rev C I Winthrop, pastor
 *Wilson Chas (Annie), lab, h 231 Flint
 Wilson Cornelia W, wid Wm H, h 317 Cumberland av
 *Wilson David, waiter, h 167 College
 Wilson David A (Elizabeth), carp, h 115 Seney
 Wilson Dexter, laundryman, h 37 s Spruce
 Wilson Dora Miss, h 117 Hillside
 Wilson E A, engrn Sou Ry
 Wilson Edgar, h 56 Orchard
 *Wilson Edgar, porter T J Sumner & Co
 Wilson Edgar M (Mattie), bricklyr, bds 109 Biltmore rd, S Biltmore
 *Wilson Edith, h 30 Miller
 *Wilson Elijah, driver Smathers & Young, h 41 Madison
 Wilson Emeline B, wid W L, h 173 Patton av
 Wilson Ethel I Miss, claim clk Sou Ry, h Woolsey

Asheville

**Pepsi-Cola
 Bottling Co.**

102 Patton Ave.
 PHONE 271

**Bottlers and
 Distributors of**



For the Trade

Feed the Nerves

Aids Digestion

REFRESHING

INVIGORATING

Brownhurst Greenhouses

MURDOCK AVE., Near The Manor
 Phone 497
 E. E. BROWN, Proprietor

CUT FLOWERS, Decorative and Bedding Plants

Asheville Livery Company

JOE J. KAELIN, Manager, Successors to NEW YORK LIVERY COMPANY

HIGH CLASS LIVERY. Open Day and Night. Phone 104. 9-11-13 S. Lexington Ave.

- Wilson Fannie, wid Jas A, h 109 Biltmore rd, S Biltmore
- *Wilson Florence, h 15 Turner
- *Wilson Frank (Fannie), cook, h 516 s French Broad av
- Wilson Frank A, clk, h 3 Baird
- Wilson Hamilton, driver, h 116 Biltmore rd, S Biltmore
- Wilson Harriet, wid Jas, h 502 w Haywood
- Wilson Hariret E, wid W H, h 70 Conestee
- *Wilson Harrison, h 216 s Beaumont
- *Wilson Harrison (Mary), plstr, h 40 Madison
- Wilson Harry, emp Hose Co No 1
- *Wilson Hattie, h 28 Davidson
- Wilson Henry, planer, h 116 Biltmore rd, S Biltmore
- Wilson Herman C, student, h 70 Conestee
- Wilson Hester A, wid G S, emp Mtn City Ldy, h 37 s Spruce
- Wilson Horace T, r 70 Conestee
- Wilson Hubert, clk, h 420 Depot
- Wilson Ida Miss, nurse Dr Carroll's Sanitarium, rms same
- *WILSON J ALFRED, treas Mtn City Mut Ins Co and barber 39 s Main, h 269 s Beaumont
- Wilson J R, bottler, h 102 Patton av
- *Wilson Jack (Rosa), plstr, h W Asheville
- Wilson Jack, planer, h 116 Biltmore rd, S Biltmore
- *Wilson Jas (Laura), lab, h 104 n Lexington av
- *Wilson Jas, cook Battery Park Hotel
- Wilson Jas A, clk, bds 109 Biltmore rd, S Biltmore
- Wilson Jas L (Catherine), lab, h W Asheville (R F D 3)
- *Wilson Jas S (Maggie), cook, h 41 Blackwell's al
- Wilson Jane, wid Chas, laundress, h 96 Southside av
- *Wilson Jeremiah A (Essie), cook, h 34 Hildebrand
- Wilson Jesse F, painter, h 93 East
- Wilson Jno B (Agnes), carp, h 16 Highland
- Wilson Jno B (Stradley & Wilson), h 16 Church
- Wilson Jno J, clk, h 93 East
- Wilson Jos M (Mary J), farmer, h 116 Biltmore rd, S Biltmore
- *Wilson Jos W (Laura), lab, h 2 Rear Depot
- Wilson Julian, distiller, h W Asheville (R F D 3)
- Wilson Kathryn E Miss, h 70 Conestee
- *Wilson Leah, h 41 Madison
- Wilson Leaketh, wid C W, h 448 n Main
- *Wilson Leola, h 216 s Beaumont
- Wilson Lizzie, domestic 33 Aston
- Wilson Louise E, wid Marion, housekpr, h 11 Short
- Wilson Lucius C (Maude), clk, h 138 n Main
- Wilson Lucy Miss, student, h 116 Biltmore rd, S Biltmore
- Wilson Luther, msngr, h W Asheville (R F D 3)

BIG 400 PRESSING CLUB Prices Always Right

Phone 1517 Oates Building, North Pack Sq. (Basement)
 Ladies' Gentlemen's and Youths' Clothing. Party and Ball Dresses, Seal Skin Sacques,
 Opera Cloaks, Velvet Cloaks and Dresses cleaned without ripping. Clothing of all kinds
 cleaned or dyed without taking apart. **FRAZIER & THOMPSON, Props.**

ELECTRIC FIXTURES

Art Glass Domes Reading Lamps

PIEDMONT ELECTRIC CO.

64 Patton Avenue

ASHEVILLE, - N. C.

ASHEVILLE [1910] DIRECTORY

405

- Wilson M Ethel Miss stengr, h 70 Conestee
 Wilson Martha Miss, h 86 Depot
 *Wilson Mattie P, domestic "Hillicote Cottage"
 Wilson May Mrs, domestic, h Bird's al
 Wilson McKoy E, h 3 Baird
 *Wilson Miles (Laura), lab, h 89 Circle
 *Wilson Minnie, h 216 s Beaumont
 Wilson Monty (Harriet), carp, h Woolsey (R F D 1)
WILSON N B (Bessie C), chf A F D and foreman Ashev Elec
 Co, h 53 Montford av
 Wilson O'Connor (Fleta), ticket agt Sou Ry, h 17 s Ann
 Wilson Perry, mill hd, h 377 w Haywood
 Wilson Rachel, wid Thos, h 117 Hillside
 Wilson Richard, printer Ashev Gazette-News, h 287 College
 Wilson Robt, distiller, h W Asheville (R F D 3)
 Wilson Robt J, clk, h 317 Cumberland av
 Wilson Robt W, atty at law
 Wilson S Austin Miss, nurse Dr Carroll's Sanitarium, rms same
 *Wilson Saml (Corrie), lab, h W Asheville
 Wilson Saml W, driver, h 86 Depot
 *Wilson Sarah, h 216 s Beaumont
 *Wilson Tandy (Alice), lab, h 120 Poplar
 Wilson Thad H (Josie), drug clk, h 156 Asheland av
 Wilson Theo L (Barbara), barber J W Jacokes, bds 4 Freder-
 ick
 *Wilson Thos (Fannie), farmer, h W Asheville (R F D 3)
 Wilson Thos E (Lillie V), police, h 3 Baird
 Wilson Tho J (Lura), carp, h 16 Marjorie
 Wilson Watson A (Aurelia), contr 331 n Main, h same
 Wilson Weaver V (Lula), asst supt water dept, h 57 Fulton
 *Wilson Wm (Octavia), lab, h 71½ Gay
 Wilson Wm (Sallie J), driver Fernhurst, Victoria rd
 Wilson Wm A (Hattie), distiller, h W Asheville (R F D 3)
 Wilson Wm G, clk T G Baird, h 317 Cumberland av
 *Wilson Wm H, eating house 5 Walnut, h same
 Wilson Wm M (Julia), clk Harris-Barnett Dry Gds Co, h 56
 Orchard
 Wilson Willie Miss, student, h 70 Conestee
 *Wilson Willis (Maggie), lab, h 19 Short
 Winchester F L, rms 14-15 Medical Bldg
 Winder Wm, produce, h 192 e Chestnut
 Windsor Hotel (see New Windsor Hotel)
 *Wingate Marion (Emma), cook, h 22 Brick
 Wingate Sallie Miss, emp Great Sou Mica Co, h Spring st
 Wingo Saml C (Sarah), farmer, h Grace (R F D 1)

BIGGEST
BUSIEST
EST

**Asheville
Steam
Laundry**

PHONE 95

43 to 47
W. College St.

SEE

**Asheville
Dray, Fuel
and
Construction
Company**

IF YOU WANT ANYTHING
HAULED

**THEY HAUL
ANYTHING**

Household Goods, Pianos,
Saws, Boilers, Engines,
and heavy weights

GRADING

Wood and Kindling

PHONES 223 and 645

11 N.W. Pack Sp.

Asheville Wholesale Drug Company

INCORPORATED

365-7-9 Depot St.

Telephone 1042.

ASHEVILLE, N. C.

Wholesale Druggists

AND

Manufacturing Chemists



W. A. WEBB & SON

Livery, Feed and Sale Stable

40 College Street, Opp. Square PHONE 1463

406

ASHEVILLE [1910] DIRECTORY

**UNION
PLUMBING
COMPANY**

**P
L
U
M
B
I
N
G**

78.
LEXINGTON
AVENUE

Phone 432

Wingren Richard (Estella), h 201 Cumberland av
 Wingren Pauline Miss, student, h 201 Cumberland av
 *Winkler Chas, lab, h 108 Livingston
 *Winkler Rufus (Maria), emp Sou Ry, h 108 Livingston
 WINN JAS A, prin Winn's School for Boys, h 34 Orange—
 phone 1569
 *Winn Maggie, cook 99 Asheland av
 WINN'S SCHOOL FOR BOYS (The), Biltmore rd cor An-
 gle, Biltmore; Jas A Winn, prin

The Winn School for Boys BILTMORE, N. C.

A SELECT PREPARATORY SCHOOL FOR BOYS FROM
 TEN TO EIGHTEEN YEARS OF AGE. INDIVIDUAL ATTEN-
 TION TO INDIVIDUAL NEEDS. FITS BOYS FOR EN-
 TRANCE TO HARVARD, YALE, AND PRINCETON. LIMITED
 NUMBER. ATHLETICS UNDER COMPETENT DIRECTION.
 FOR CATALOGUE AND TERMS APPLY TO

JAMES A. WINN, Headmaster

**STEAM
LAUNDRY**

"Sanitation and
Satisfactory Ser-
vice" are our
chief aims for
our Patrons

**MOUNTAIN
CITY LAUNDRY**

30 N.
Lexington Av

PHONE 426

Winters M R, motorman, rms 28 Meriwether Bldg
 *Winthrop Clarence I Rev, pastor Wilson's Chapel (M E), h
 W Asheville
 WINYAH SANITARIUM (The), East cor Spears av—phone
 84; Drs Karl and Silvio von Ruck proprs
 *Wise Douglas, driver, h 25 Seney
 *Wise Laura, h 25 Seney
 "Witchwood," East nr Hillside, res Mrs A S Woolsey
 *Withers Lena, h S Asheville
 *Withers Sherman (Malinda), lab, h S Asheville
 *Witherspoon Emma, emp Mtn City Ldy, h 60 n Lexington av
 *Witherspoon Preston (Emma), cook, h 60 (4) n Lexington av
 Witt Leona Miss, domestic 101 Victoria rd
 *Wofford Frank (Emma), driver, h 19 Frederick
 *Wofford Frank, lab Sou Ry, h 85 McDowell
 Wohlforth Justin Dr (Catherine), h 128 Cumberland av
 Wolf — rms 27 Meriwether Bldg
 Wolf Lillian Miss, student, h 89 n Liberty
 Wolf Rowland F, fireman Battery Park Hotel, rms same
 Wolfe Benj H, asst circulation mngr The Ashev Citizen, h 92
 Woodfin

REAL ESTATE & RENTAL AGENTS

WE MAKE A SPECIALTY OF HANDLING
NEGRO TENEMENT PROPERTY

Our Office is in the Y. M. I. Bldg.

P. J. SWEPSON & CO.

We Report Monthly
We Guarantee Satisfaction

PHONE 762

The S. & W. H. Northrop Lumber Co., Inc.

Manufacturers, Wholesalers and Exporters of Yellow Pine Lumber and Shingles

STEWART M. WOODWARD, Pres.
J. L. ROBERTSON, Vice-Pres & Treas.

WILMINGTON, N. C.

OFFICE, YARDS and WHARF
Queen, Surry and Castle Street

ASHEVILLE [1910] DIRECTORY

407

Wolfe Building (offices), 22 s Pack Sq
 Wolfe Frank W, h 92 Woodfin
 Wolfe Fredk, agt Sat Evening Post, h 92 Woodfin
 Wolfe Jas J (Josephine), meat ctr, h Myrtle Bank Cottage, W Asheville
 Wolfe Joel W, real estate, Oates Bldg, bds 15 n Spruce
 Wolfe Julia Mrs, h 92 Woodfin
 Wolfe Mabel E Miss, music tchr 92 Woodfin, h same
 Wolfe P W, motorman St Ry
 Wolfe Wm O (Julia), marble wks 22 s Pack Sq, h 92 Woodfin
 Wollschlager Chas, clk Swannanoa Hotel, bds same
 Woman's Exchange, 36 Haywood; Mrs C E Gibbs sec; Mrs E I Palmer supt, Miss Vandie Yarborough asst supt
 Woman's Exchange Tea Room, 36 Haywood; Mrs Louise G Miner mngr
 Wood Catherine Miss, h 53 Haywood
 Wood Clyde F (Laura), clk R M S, h 34 n Ann

CUTS MAURICE JOYCE ENGRAVING CO.
 WASHINGTON, - D. C.

Wood Garfield (Samantha), h Pearson Drive
 Wood Harold, student, h 84 Bartlett
 Wood Jas, student, h 84 Bartlett
 Wood Jas H (Blanche), dist passngr agt Sou Ry, h 84 Bartlett
 *Wood Joy (Ella), emp Sou Ry, h 29 Brooklyn al
 Wood Julia, wid P G, h 153 Haywood
 *Wood Lee (Lillian), lab, h 140 Hill
 Wood W J, lab, bds 54 Madison
 Woodard Alice, wid Wm R, h 39 Furman av
 Woodard Hugh M, student, h 39 Furman av
 Woodard Jackson W, clk Sou Ry, h 39 Furman av
 Woodard Jas, clk Brown Book Co, h 39 Furman av
 Woodbury F P, emp Ashev Pure Milk Co
 Woodbury Jno F (Helen S), h Chunn's Cove (R F D 2)
 Woodbury Stella Miss, v-pres Cherokee Marble Works, h Murphy, N C
 Woodbury Wm H, pres Cherokee Marble Works, h Murphy, N C
 Woodcock Julian A (Blanche), mngr Citizens Transfer Co, h 255 Haywood

Ranges

PHONE 69

Gas Asheville Electric Co.

LaBarbe, Moale & Chiles

City and Suburban Property.

Real Estate and Rental Agents

27 Patton Ave. PHONE 661

FARMS and TIMBER LANDS

CLUB CAFE AND CANDY KITCHEN

The Place for Refreshments

The Cleanest and Most Sanitary Ice Cream Manufacturing Plant in North Carolina

Phone 110

Prompt Family Delivery

21 Haywood Street

408

ASHEVILLE [1910] DIRECTORY

**I
M
P
E
R
I
A
L**

**SICK AND
ACCIDENT
INSURANCE
CO.**

31-33 American
Nat'l Bank Bld.

Phone 495

GAY GREEN, President
A. W. EK, Secretary
J. P. STARNES, Gen'l Mgr.

- Woodcock Sydney J Dr (Emma), h 199 Montford av
- Woodfin — foreman Hans Rees' Sons, bds 55 Penland
- Woodfin Anna M Miss, h 26 Clayton
- *Woodfin Collis (Delia), lab, h 115 s Beaumont
- Woodfin Jessie Miss, asst mngr Woman's Exchange Tea Room
h 26 Oak
- Woodley Margaret Mrs, nurse Ashev-Bilt Sanitarium, rms
same
- *Woodruff Daisy, emp Ashev Ldy, h n s Black nr French
Broad av
- *Woodruff Jas, porter S H Kress & Co, h 29 Turner
- *Woodruff Jno (Daisy), lab, h n s Black nr French Broad av
- Woodrow Chas S (Ellen P), h 237 Montford av
- Woodrow Thos J (Mattie), plumber, h 237 Montford av
- *Woods Alice, h 56 (30) Catholic av
- Woods F T H (Julia E), (F T H Woods & Co), h 36 Cumber-
land av
- Woods F T H & Co, (F T H Woods), real estate, 1½ s Main
- *Woods Frances, h 8 Hildebrand
- Woods Henry, fireman Sou Ry
- Woods Jennie Mrs, h 37 s Spruce
- *Woodside Jas A (Minnie), waiter, h 12 Jordan
- *Woodside Wm (Lillie), janitor Amer Natl Bank Bldg, h 27
Short
- *Woodson Frank (Minnie), waiter, h 81 Pine
- *Woodward Augusta, dressmkr, h 97 Market
- *Woodward Butler W (Augusta), h 97 Market
- *Woodward Carlos (Cornelia), cook, h 115 s Beaumont
- WOODWARD STEWART M** (Woodward & Son), and pres
S & W H Northrop Lumber Co (Inc), and Montague
Mnfg Co, res Richmond, Va
- WOODWARD & SON**, hardwood and building lumber, office
9th and Arch, Richmond, Va (see top lines and bet pages
188 and 189)
- Woody Amelia I, wid Jno H, h 18 Starnes
- Woody Chas J (Laura), grocer Haywood cor Buttrick, h 60
Depot
- Woody Claude F, slsmn Ownbey & Son, h 60 Depot
- Woody Colon, baker Paul's Model Bakery, h Penland st
- Woody Cora M Miss, emp Sou Mica Co, h 60 Depot
- Woody Eleanor Miss, clk Amer Natl Bank, h 18 Starnes av
- Woody Essie, wid Claude, bds 26 Spring
- Woody Floyd N, slsmn Ownbey & Son, h 60 Depot
- *Woody Frank (Mary), lab, h (r) 36 Depot
- Woody I Harold, clk, h 18 Starnes av

J. C. McPHERSON

SLATE AND TIN ROOFING

Galvanized Iron Work -- Hot Air Furnaces

37 E. COLLEGE STREET

PLUMBING

STEAM
AND HOT WATER

HEATING

PHONE 133



**2000
LBS. IN
EVERY
TON**

SOUTHERN COAL CO.

In Every Grade the Best Only
Phone 114 No. 14 N. Pack Square

Coal

ASHEVILLE [1910] DIRECTORY

409

Woody Lillian L Miss, h 18 Starnes av
Woody Nellie G Miss, h 18 Starnes av
Woody Russell C, h 18 Starnes av
Woodriddle Martha W Miss, student, h 114 Montford av
Wooldridge Thos J (Mary M), bkkpr Ashev Elec Co, h 114
Montford av
Woolsey Alice S, wid Chas W, h "Witchwood," East nr Hill-
side
Woolsey Greenhouses, Murdock av nr Merrimon av; E C
Dickinson propr
Woolsey Hall, Woolsey (R F D 1)
Woolsey School (The), Woolsey (R F D 1), T D Shelton prin
Wooten Addie Miss, h 159 Grove
Wooten Amelia Miss, h Kenilworth Park
Wooten Emma Miss, h 159 Grove
Wooten Geo, lab, h Woolsey (R F D 1)
Wooten Jos M (Annie B), painter, h 159 Grove
Wooten Lester H, painter R L Fitzpatrick & Son, h Woolsey
Wooten Mitchel A, driver W P Kilpatrick
Wooten Sarah, wid Jno, h 20 McDowell
Wooten Thos (Annie), lab, h 20 McDowell
Worley Burley Miss, emp Sou Mica Co, h nr Connally's Ridge
Worley Chas, student, h W Asheville (R F D 3)
Worley Etta Miss, emp Sou Mica Co, h nr Connally's Ridge
*Worley Frank, cook, rms 47 Black
Worley Horace (Rena), emp Sou Ry, h W Asheville
Worley Jesse, emp Sou Ry, h nr Connally's Ridge
Worley Jno, 12 n Pack Sq
Worley Lottie E Miss, h W Asheville (R F D 3)
Worley Mark, student, h W Asheville (R F D 3)
Worley Rachel, wid W J, h Arlington st, W Asheville
Worley Robt J, student, h W Asheville (R F D 3)
Worley Robt L (Fannie), motorman St Ry, h 70 Blanton
Worley Wm (Laura), h nr Connally's Ridge
Worley Wm M (Ella M), tobacco dealer, h W Asheville
Worsley Jno B, justice of the peace, 12 n Pack Sq, h same
Worsley Jno J (Nova), painter Excel P & P House, h 59 Pen-
land
Worthbough David, carp, bds 34½ n Main
Wrenn Florence M Miss, clk, h 59 w Chestnut
Wrenn Geo W (Florence), sec-treas Blue Ridge Constr Co, h
59 w Chestnut
Wrenwood (The), boarding 61 s French Broad av; Mrs Ella
Mears, propr
Wright Alma Miss, h 173 s Main

If it is an

AUTO

Telephone
1633

Shetland Ponies
For Hire

RIDING
OR
DRIVING

C. L. MEARS

26

S. Lexington
AVENUE

LOGAN

MERCHANT

TAILOR

14 N. Pack Sq.

Phone 797

Meats

Kiibler & Whitehead

CITY MARKET. PHONES, 195 AND 694

THE LIFE INSURANCE COMPANY OF VIRGINIA

IS THE OLDEST Southern Life Insurance Company
 The LARGEST and STRONGEST Southern Life Insurance Company
 The PIONEER Southern Industrial Life Insurance Company

A. R. GOODWYN, Superintendent -:- Maxwelton Building -:- ASHEVILLE, N. C.

410

ASHEVILLE [1910] DIRECTORY

Agents for

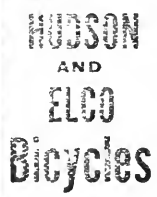

Wright Dill L (Laura), emp Cotton Mill, h 21 Factory Hill
 Wright Edwd, driver Ashev Ice Co
 Wright Edwd, student, h 68 College
 Wright Edwd N, clk A M Field Co, h 68 College
 *Wright Elias P (Eula), waiter, h 13 Blackwell's al
 Wright Eula S Miss, music tchr 68 Colelge, h same
 Wright Evelyn Mrs, rms 19 Reed Bldg
WRIGHT GEO H, (Martin & Wright), and mngr Carolina
 Abstract & Title Co, bds 111 Montford av
 Wright Jas (Allie), farmer, h Bingham rd
WRIGHT JESSIE MISS, 2d v-pres M Webb Co, h 25 n
 French Broad av
 Wright Jno P (Maggie), blksmith, h W Asheville (R F D 3)
 Wright Johnnie Miss, h 173 s Main
 Wright Julia E Miss, h 2 Swan, Biltmore
 *Wright Julius (Abbie), waiter, h 2 Dundee
 Wright Kate Miss, emp Sou Mica Co, bds 511 w Haywood
 Wright Lee, driver, h 511 w Haywood
 Wright Maggie D, wid Edwd H, boarding 68 College, h same
 Wright Mamie B Miss, tchr, h 68 College
 *Wright Mollie, laundress, h 99 Grove
 *Wright Nancy A tchr Hill st Schl, h 114 Mountain
 Wright Nora Miss, h W Asheville (R F D 3)
 Wright Ossella B (Leva), h 199 Pearson Drive
 Wright Paul, student, h W Asheville (R F D 3)
 Wright Roel (Sallie), carp, h Richmond Hill
 Wright Roy, student, h W Asheville (R F D 3)
 *Wright Samuel (Amelia), lab, h 34 Campbell
 Wright Wallace, student, h 68 College
 Wright Wm H (Amelia), mldr, h W Asheville (R F D 3)
 *Wrightsmen Calra, cook 382 Montford av
 Wrightsmen Ethel M, wid Homer (Needham & Wrightsmen),
 h 271 Haywood
 Wrightson Chas T (Annie), h 250 e Chestnut
 Wrightson F Hall, student, h 250 e Chestnut
 Wrightson Nellie R Miss, h 250 e Chestnut
 Wuepper Jno S (Margaret), h 20 Adams
 Wyatt Feanie Miss, dom, rms 481 w Haywood
 Wyatt Saml (Cora), clk, h W Asheville
 Wyatt W A, driver Dunham's Music House, h King st
 Wyatt W W, clk Burton & Holt, h W Asheville
 Wyatt Wm H (Clara), grocer g Roberts, h 13 same
 Wynne Lee F, condr Sou Ry, bds 400 Depot
 *Wynne Maggie, cook 99 Asheland av

F. J. NEVERCEL
 47 W. COLLEGE

THE MOORE PLUMBING COMPANY
 16 N. Pack Sq.
 PHONE 1025

Sanitary Plumbing
 General Tin and Metal Work
 Hot Air Furnaces

J. S. MOSSELLER, THE EXPERT SAFE OPENER GUN AND LOCKSMITH

REPAIR WORK---Musical Instruments, Phonographs, etc., Keys made and fitted, Barbers' Tools, Horse Clippers, all kinds of Cutlery and Lawn Mowers sharpened and repaired equal to new. A trial will convince
13 College Street -:- Second Hand Lawn Mowers and Locks for sale CHEAP

PEPSI-COLA

THE

PEOPLES DRINK

TRY IT

Pepsi-Cola Bottling Co.

Asheville, N. C.

D
R
I
N
K



D
R
I
N
K

For The Trade

Feeds the Nerves Aids
Digestion

REFRESHING, INVIGORATING

Pepsi-Cola Bottling Co.

W. B. YODER, Manager

102 Patton Ave.

PHONE 271

====THE PEOPLES DRINK====

DIRECTORIES

PIEDMONT DIRECTORY CO.

PUBLISHERS

Directory of any city
in the United States for
sale.

Asheville, N. C.

Mailing lists fur-
nished any trade.

Anderson, S. C. (Every 18 months).....	\$5.00
Asheville, N. C. (Annually).....	5.00
Athens, Ga. (Bi-annually).....	4.00
Bowling Green, Ky. (Bi-annually).....	4.00
Burlington, N. C. (Bi-annually).....	4.00
Clarksville, Tenn. (Bi-annually).....	4.00
Chester, S. C. (Bi-annually).....	4.00
Concord, N. C. (Bi-annually).....	4.00
Dalton, Ga. (Bi-annually).....	4.00
Danville, Va. (annually).....	4.00
Edenton, N. C. (Bi-annually).....	4.00
Elberton, Ga. (Bi-annually).....	4.00
Florence, S. C. (Bi-annually).....	4.00
Gastonia, N. C. (Bi-annually).....	4.00
Georgetown, S. C. (Bi-annually).....	4.00
Greenville, Tenn. (Every 3 years).....	4.00
Greenville, S. C. (Annually).....	5.00
Greenville, N. C. (Bi-annually).....	4.00
Greenwood, S. C. (Bi-annually).....	4.00
Henderson, N. C. (Bi-annually).....	4.00
Hickory, N. C. (Bi-annually).....	4.00
High Point, N. C. (Bi-annually).....	4.00
Hopkinsville, Ky. (Bi-annually).....	4.00
Huntsville, Ala. (Bi-annually).....	4.00
Jackson, Tenn. (Bi-annually).....	5.00
Johnson City, Tenn. (Annually).....	4.00
Knoxville, Tenn. (Annually).....	6.00
Lancaster, S. C. (Bi-annually).....	4.00
Laurens, S. C. (Every 3 years).....	4.00
Middlesboro, Ky. (Bi-annually).....	4.00
Newberry, S. C. (Bi-annually).....	4.00
Monroe, N. C. (Bi-annually).....	4.00
Morristown, Tenn. (Every 3 years).....	4.00
Rock Hill-Yorkville, S. C. (Bi-annually).....	4.00
Rome, Ga. (Bi-annually).....	5.00
Salisbury-Spencer, N. C. (Bi-annually).....	4.00
Somerset, Ky. (Bi-annually).....	4.00
Spartanburg, S. C. (every 18 months).....	5.00
Statesville, N. C. (Bi-annually).....	4.00
Suffolk, Va. (Bi-annually).....	4.00
Union, S. C. (Bi-annually).....	4.00
Washington, N. C. (Bi-annually).....	4.00
Waynesville-Canton, N. C. (Bi-annually).....	4.00
Winston-Salem, N. C. (Annually).....	6.00

E. H. MILLER, Sec.-Treas.

ALL KINDS
HARDWOOD LUMBER

ENGLISH LUMBER CO.

PHONE
321

ASHEVILLE [1910] DIRECTORY

411

YES, M. A. CREASMAN is the Contractor & Builder
Repair Work His Specialty. Iron and Wire Fencing
Oates Bldg., Downstairs. Phone 318

Y M C A Bowling Alley, Y M C A
*Y M I BUILDING (offices), Eagle cor Market
*Y M I DRUG STORE, 29 Eagle—phone 538; H E Jones
prop
Yale Charlotte L Miss, sec Biltmore Estate Indus Boys and
Girl's Club, bds Biltmore Flat
Yarborough, stone ctr, h Kenilworth
Yarborough Cleveland, emp Biltmore Estate, h same
Yarborough Jessie B Miss, h Kenilworth
Yarborough Martin (Sarah), stone ctr, h Kenilworth
Yarborough Vandie A Miss, asst supt Woman's Exch, h Ken-
ilworth
Yarborough Wiley R, h Kenilworth
Yarborough Willie C Miss, h Kenilworth
Yarborough Fred, lab, h 20 Pearson al
Yarborough H Taylor (Pinkie), h W Asheville (R F D 3)
Yarborough Lonnie (Florence), lineman, h W Asheville (R D 3)
Yarborough Mary, wid Thos, h 52 Maiden la
Yarborough Wm, lab, h 44 Maiden la
Yater Jean Miss, h 333 Merrimon av
Yater Jno L Jr (Sallie), trav slsmn, h 333 Merrimon av
Yater Sarah E Miss, h 333 Merrimon av
Yates — rms 34 Meriwether Bldg
Yates Jesse J (Elizabeth), (Yates & McGuire), h 97 Flint
Yates Wm, carp, bds 17½ n Main
YATES & MCGUIRE, (J J Yates, W R McGuire), staple and
fancy groceries, 23 Haywood—phones 221 and 970, and
proprs Hiram Lindsey Co, 450 s Main—phone 200
Yeatman Susan Miss, tchr Orange st School
Yoder Glenn, bottler, h 102 Patton av
Yoder Lola Miss, h 102 Patton av
Yoder Marshall W, condr Sou Ry, bds Montford Hotel
YODER WM B (Gertrude), mngr Pepsi Cola Bottling Co,
and propr Commercial Hotel, h 102 Patton av—phone 721
(see side lines)
Younce Mary Miss, opr Asheville Tel & Tel Co, h 51 Starnes av
Yonge Bessie M Miss, bkkpr A M Field, h 6 Battery Park pl
Yonge Clara Mrs, bds 151 Woodfin
Yonge Jessie T Mrs, h 6 Battery Park pl

Asheville
Pepsi-Cola
Bottling Co.

102 Patton Ave.

PHONE 271

Bottlers and
Distributors of



For the Trade

Feed the Nerves

Aids Digestion

REFRESHING

INVIGORATING

Brownhurst Greenhouses

MURDOCK AVE., Near The Manor

Phone 497

E. E. BROWN, Proprietor

CUT FLOWERS, Decorative and Bedding Plants

CAROLINA
 "M. & W.
 INDIAN"
 PROMPT DELIVERY

COAL

& ICE CO.
 PHONE 130
 23 PATTON AV.
 WEIGHTS ACCURATE

Asheville Livery Company

JOE J. KAELIN, Manager, Successors to NEW YORK LIVERY COMPANY
 HIGH CLASS LIVERY. Open Day and Night. Phone 104. 9-11-13 S. Lexington Ave.

- Yonge Karl M, meat ctr Star Mkt, bds 151 Woodfin
- Yonge Rodman A, h 6 Battery Park pl
- Young Annie M Miss, h 459 Depot
- *Young Arthur (Sallie), bricklyr, h 77 Gudger
- Young Benj B, driver W H Westall, h W Asheville
- *Young Blaine, lab, h 36 Maiden la
- Young Carmen W, student, h 61 Josephine
- Young Chas M, condr Sou Ry, bds Montford Hotel
- Young Clarence A, student, h 61 Josephine
- *Young Duck (Pearle), lab, h 18 Clemmons
- *Young Edgar F (Bessie), barber, h 35 w Chestnut
- Young Ephriam W (Maude), tel opr Sou Ry, h 176 Flint
- Young Eva E, wid Jas H, dressmkr 166 s French Broad av, h same
- *Young Fannie, 134 Poplar
- Young Forrest H, caller Sou Ry, h 459 Depot
- Young Fredk R (Allie), h 65 Hillside
- Young Fredk W, condr Sou Ry, h 166 s French Broad av
- Young Geo, fireman Sou Ry
- Young Grady, h 25 Atkinson
- Young Grover C, cigar clk The Berkley Hotel, rms same
- *Young Guy, h 35 Hildebrand
- Young Harmen, student, h 61 Josephine
- *Young Horace (Rosa), lab, h 11 Hiawassee
- Young J Gideon (Nellie T), butcher Lutz Meat Co, h 251 Flint
- Young J W, helper Union Plumbing Co, h 60 s Liberty
- Young Jabe T (Mary E), v-pres Scott Lbr Co, h 87 Starnes av
- Young Jas (Hattie), emp Cotton Mill, h 10 Logan
- *Young Jas (Cora), lab, h W Asheville
- Young Jas M (M Louisa), carp, h 459 Depot
- *Young Jno (Sarah), janitor, h 86 Eagle (2d fl)
- *Young Jno, lab, h 36 Maiden la
- *Young Jno (Julia), lab, h 11 Greer's Row
- Young Jno W (Eleanor), civil engrnr 36 Cumberland Circle, h same
- Young Jos, butcher J A Baker, h 60 s Liberty
- Young Laurence W (Hessie U), (Smathers & Young), h 94 Starnes av—phone 1437
- Young Leona Miss, h 119 Haywood
- *Young Lewis, porter Sou Ry, h Biltmore
- Young Lindsey W (Dovie), watchman, h 25 Atkinson
- Young Lois Miss, saleslady Sumner Sons & Co, h 94 Starnes
- Young Lon, condr Sou Ry, h 459 Depot
- *Young Lude (Katie), emp Sou Ry, h 164 Livingston
- Young M A Mrs, h 60 s Liberty

Send Postal or Telephone **BIG 400 PRESSING CLUB**

Oates Building, N. Pack Sq., Basement. PROMPT SERVICE, BEST WORK Phone 1517

Cleaning of all kinds of goods, Cloakings, Cassimeres, Stockinettes, Worsted Suitings, etc. FRAZIER & THOMPSON, Proprietors

Electric Supplies

Piedmont Electric Co.

64 PATTON AVENUE

ASHEVILLE, - - N. C.

ASHEVILLE [1910] DIRECTORY

413

YOUNG MEN'S CHRISTIAN ASSOCIATION, Haywood nr Patton av—phone 789; J C Martin pres, J L Hunter genl sec, E B Brown asst sec, A J Flowers asst sec, J B Huntington phys director

***YOUNG MEN'S INSTITUTE** of the Y M C A, Y M I Bldg, 29 Eagle, W J Trent sec

Young Oscar, h 119 Haywood

Young Pinckney, mason, h 1 Black

Young R G (Cora), lab, h 10 Green

Young Roy, driver Millard Livery Co, h 60 s Liberty

Young S Kelse (Lizzie), grocer 418 n Main, h 21 Seney

Young Sarah M, wid Albert G, h 1 Black

Young T Perry, barber Ashev Barber Shop, h 60 s Liberty

Young Thos M, foreman Coca Cola Bottling Co, rms 90 s Main

Young W B, condr St Ry, bds 80 Penland

*Young Wm (Sarah), lab, h W Asheville (R F D 3)

Young Wm A, meat ctr W M Hill & Co, h 16 Vance

Young Wm W (Emma), propr Berkeley Hotel Barber Shop, h 61 Josephine

*Young Willie, h W Asheville (R F D 3)

Young Women's Christian Assn, 66 s Main; Mrs Mark W Lance, house sec

Younginer Glenn P (Sophia), clk R M S, h 176 Flint

Youngblood T Robt (Mattie), harnessmkr, h 265 s Main

Yount Adrian A, slsmn H Redwood & Co, bds 15 n Spruce

York Bertie Miss, housekpr 30 Spring

Yuneda Dairy Lunches, 7 s Main and 414 Depot; D L Jackson, propr

From A to Z M. A. CREASMAN, The Contractor You See
Office, Oates Building, Basement

Zageir Frances, wid Benj, h 25 s Liberty

Zageir Maer, clothing 22 s Main, h same

Zageir Philip, slsmn R B Zageir, h 25 s Liberty

ZAGEIR ROBT B, clothing and mens furnishings, 8 s Main—phone 1228, h 25 s Liberty

Zageir Sallie Miss, cashr R B Zageir, h 25 s Liberty

Zealandia Lodge, Town Mtn, res E L Pearson

Zentz Belle Miss, h 327 w Haywood

Zentz Jno H, engine inspr Sou Ry, h 327 w Haywood

**BIGGEST
BUSIEST
BEST**

**PHONE 95
Asheville Steam Laundry
43 to 47 W. College**

Phones 223 and 645

Asheville Dray, Fuel and Construction Co.

**A
S
H
E
V
I
L
L
E
D**

Asheville Dray, Fuel and Construction Co.

11 N. W. Pack Sq.

Asheville Wholesale Drug Company

Wholesale Druggists

INCORPORATED

365-7-9 Depot St.

Telephone 1042.

ASHEVILLE, N. C.

Manufacturing Chemists



W. A. WEBB @ SON

Livery, Feed and Sale Stable

40 College Street, Opp. Square

PHONE 1463

414

ASHEVILLE [1910] DIRECTORY

**UNION
PLUMBING
COMPANY**

**STEAM AND
HOT WATER
HEATING**

**7
S. LEXINGTON
AVENUE
Phone 422**

**STEAM
LAUNDRY**

"Sanitation and Satisfactory Service" are our chief aims for our Patrons

**MOUNTAIN
CITY LAUNDRY**

**30 N.
Lexington Av**

PHONE 426

Ziegler Emma R P, wid A A, h 127 Hillside
Zimmerman Chas St V (Lucy A), phys Medical Bldg, h 26
Arlington
Zimmerman Dorothy C Miss, student, h 159 Woodfin
Zimmerman Fredk (Bertha), (Zimmerman & Son), and (Asheville Packing Co), h W Asheville
Zimmerman Fredk W Jr (Zimmerman & Son), h W Asheville
Zimmerman Godfried, butcher, h W Asheville

CUTS

MAURICE JOYCE ENGRAVING CO.

WASHINGTON, D. C.

Zimmerman Johannah Miss, student, h W Asheville
Zimmerman Lillie M Miss, h 159 Woodfin
Zimmerman Margaret L, wid Jno W, h 159 Woodfin
Zimmerman Wm H (Florence G), bkkpr Estate of Frank Coxe
h 159 Woodfin
Zimmerman & Son, (Fredk and Fredk W Zimmerman), meat
mkt, 408 Depot
Zurburger Wm H (Harriet), mngr Berkeley Pool Room, h 30
Cumberland av

Piedmont Directory Company

Incorporated

Directory Publishers

Do you need a Directory? We Publish Directories throughout the Carolinas and Southern States. Let us place an advertisement for you. Our books reach a large number of people. :: :: :: ::

HOME OFFICE: ASHEVILLE, N. C.

E. H. MILLER, Mgr.

Asheville & East Tennessee R. R.

WEAVERVILLE LINE

for Mars Hill, Democrat and Barnardsville.

Cars leave Pack Square in Asheville at convenient intervals for Reem's Creek and Weaverville, connecting with daily stages

Office, No. 7 North MAIN STREET



BALL, THRASH & CO.

CONTRACTORS FOR

Plumbing, Steam and Hot Water Heating

Water Works and Sewer Construction Our Specialty

Wholesale Dealers for

WROUGHT IRON PIPE AND PLUMBING SUPPLIES.

P. O. Box 925 . 7 and 9 E. College St. Phone 596

Mail Orders Receive Prompt Attention



When writing advertisers mention the Directory



BALL, THRASH & CO.

CONTRACTORS FOR

Plumbing, Steam and Hot Water Heating

Water Works and Sewer Construction Our Specialty

Wholesale Dealers for

WROUGHT IRON PIPE AND PLUMBING SUPPLIES.

P. O. Box 925

7 and 9 E. College St.

Phone 596

Mail Orders Receive Prompt Attention



When writing advertisers mention the Directory

Yellow Pine
White Pine
Hardwoods

See between pages 188-189

LUMBER

WOODWARD & SON

NINTH AND ARCH STREETS

Richmond, Virginia



ABB

415

ATT

CLASSIFIED BUSINESS DIRECTORY

of
ASHEVILLE, N. C.

Vol. IX. The Piedmont Series 1910

NOTE—Patronize those whose names are in large type, for they are generally the progressive ones and the leaders in their line.

* Star in front of a name means colored except when used to denote special business heading, for which an extra charge is made.

Abbatoirs

Asheville Packing Co, W Asheville

Accountants

Hull F A, 9 Medical Bldg

*Addressing and Mailing

PIEDMONT DIRECTORY CO (Inc), 11 Maxwellton Bldg

Agricultural Implements

Asheville Hdw Co, 2 s Main
Barnard W W, 35 Walnut
Morrison T S & Co, 80-84 Patton av

Architects

Colyer C T (landscape), Sunset Drive
Davis T E, 22 s Spruce
Lord W H, 17½ Church
Melton A L, 32 Patton av
SMITH & CARRIER, 12½ Church
Tennent J A, 27 Patton av

Art Goods

Denoon A S Mrs, 7 Haywood
Moore E J K Miss, 52 Patton av
Southern Decorative Co, 116 Patton av

Artists

Arts & Crafts Studio, 102 s Main
Atkins Margaret Miss, 102 s Main
Davis Howard, 16 s Spruce
Lee M P Mrs, 30 Asheland av
Trafton H L, 36 Haywood (3d fl)

Attorneys at Law

Adams T G, 9-11 Drhumor Bldg

The Franklin Press

HIGH CLASS
PRINTING

PROMPT DELIVERY

S. PACK
SQUARE

Over Asheville
Hardware Company

ASHEVILLE ELECTRIG COMPANY PHONE 69
St. Ru'y. Electrical Light and Power. Gas

LaBarbe, Moale & Chiles

Real Estate and Rental Agents

27 Patton Ave. PHONE 661

City and Suburban Property.

FARMS and TIMBER LANDS

CLUB CAFE AND CANDY KITCHEN *Restaurant,*

Ice Cream Parlors, 20th Century Sanitary Soda Water Fountain

CANDY MANUFACTURERS

21 Haywood St.

Near Post Office

Phone 110

ATT

416

ATT

**I
M
P
E
R
I
A
L**

M. WEBB CO.

*Millinery
Importers*

6 Battery Park Place, Cor. Patton Ave.

Telephone 1044 ASHEVILLE, N. C.

Adams J S (judge), 9-11 Drhu-
mor Bldg
Adams J Sneed, 50½ Patton av
ADAMS & ADAMS, 50½ Pat-
ton av
Adickes H F Jr, 8 Temple Court
***ALSTON H L**, 22 Eagle
Anderson J B, Oates Bldg
Arthur J P, 334 College
BARNARD A S, 16 Patton av
(will return Legal Bldg)
Bell L C, 306 Oates Bldg
BERNARD S G, 208 Oates
Bldg
Bourne L M, s Pack Sq, cor
Main
Britt Jas, 6 Temple Court
Britt & Ford, 6 Temple Court
Brown M W, 19 Temple Court
Brown W P, 6 Library Bldg
Brown & Monteath, 17-19 Tem-
ple Court
Carter Frank & H C Chedester,
10-11-12 Library Bldg
CARTER H B, 206 Oates Bldg
Chedester H C, Library Bldg
COCKE P C, 205 Oates Bldg
COCKE W J, 206 Oates Bldg
Craig Locke, Oates Bldg
Craig, Martin & Thomason, rms
403-405 Oates Bldg
Curtis Z F, 1-5 Brown-Gudger
Bldg
**DAVIDSON, BOURNE &
PARKER**, s Pack Sq, cor
Main
Davidson T F, s Pack Sq, cor
Main
Davies Wm M, Library Bldg
FEATHERSTON A A JR, 9 s
w Pack Sq
Ford Jos F, Temple Court

Fortune W G, 2 Reed Bldg
Fortune & Roberts, 2 Reed
Bldg
GILLIS DONALD, 32 Patton
av
GLENN J E, 1-5 Brown-
Gudger Bldg
Gudger H A (judge), 97 College
Gudger J M, Cherry cor Short
GUDDER J M JR, 2-3 Brown
Bldg
Gudger Owen, 5 Temple Court
Gudger Vonno L, 1-5 Brown-
Gudger Bldg
Harkins T J, Harkins Bldg
Harkins & Van Winkle, rms 2-3
Harkins Bldg
Haynes I W, 5 Temple Court
HAYNES & GUDGER, 5 Tem-
ple Court
Henry E S
Jones C E, Library Bldg
Jones T A (judge), Fountain
Bldg
Jones W W, Library Bldg
Jones & Jones, 9 Library Bldg
JONES & WILLIAMS, 7-10
Fountain Bldg
Lee C G, 11½ Patton av
Lisenbee C C, 4-5 Brown Bldg
Lusk V S Col, 18 Temple Court
IYMAN A J, 3 Paragon Bldg
McCALL R S, 4-5 Brown Bldg
Malone C N, 5 Library Bldg
Martin J C, 1-2 Library Bldg
Martin J H, Oates Bldg
MARTIN & WRIGHT, 1-2 Li-
brary Bldg
MERRICK DUFF, 16 Patton
av (will return to Legal
Bldg)
MERRICK & BARNARD, 16
Patton av (will return to Le-
gal Bldg)
Merrimon E H, 74 Haywood
MERRIMON J G, 9-10-11 Har-
kins Bldg
Merrimon J H (judge), 9-11
Harkins Bldg
MILLARD D R, 16 New Sond-
ley Bldg
Monteath A D, Temple Court
Moore Chas (judge), Temple
Court
Moore & Rollins, 1-2-3 Temple
Court

**SICK AND
ACCIDENT
INSURANCE
CO.**

31-33 American
Nat'l Bank Bld.

Phone 495

GAY GREEN, President
A. W. EK, Secretary
J. P. STARNES, Gen'l Mgr.

CONTRACTOR AND BUILDER

STEEL RANGES

J. C. McPHERSON

**37 E. COLLEGE STREET
PHONE 133**

PLUMBING STEAM AND HOT WATER HEATING

COAL

SOUTHERN COAL CO.

We handle only the best in every grade. PROMPT DELIVERY
2000 Pounds in Every Ten.

PHONE
114

14 N. Pack Sq.

ATT

417

BANDS & ORCHS

Morris R S, 306 Chestnut
Morrison A T, s Pack Sq, cor
Main
Murphy J D (judge), 406-408
Oates Bldg
Parker Haywood, s Pack Sq,
cor Main
RADEKER W S, 9 s w Pack
Sq
Randolph E J, 32 Patton av
Ravenel S P, s Pack Sq, cor
Main
Rector J E, Temple Court
REYNOLDS G S (judge), 309-
310 Oates Bldg
REYNOLDS R R, 8 Harkins
Bldg
RICKMAN T J, 5-6 Paragon
Bldg
Roberts Gallatin, 2-4 Reed Bldg
Rollins T S, Temple Court
Sale F L, 4 Library Bldg
Settle Thos, 7 Temple Court
SHUFORD G A (judge) 19
Temple Court
Shuford W E, 24 Temple Court
SONDLEY F A, 4-5-6 New
Sondley Bldg
Starnes J R, 24 s Main
Stevens H B (judge), Oates
Bldg
STEVENS & ANDERSON,
202-203 Oates Bldg
SWAIN J E, Oates Bldg
THOMAS F W, 9 s w Pack
Square
Thomason G A, Oates Bldg
Tucker J H, 11½ Patton av
TUCKER & LEE, 11½ Patton
av
Van Winkle Kinsland, 1-3 Har-
kins Bldg
Way Eugene, 15 Fountain Bldg
Weaver Guy, 307-308 Oates
Bldg
Weaver Zebulon, 406-407-408
Oates Bldg
Webb C A, 301-302 Oates Bldg
Welch Gilmer, 7 Library Bldg
WELLS R M, Oates Bldg
WELLS & SWAIN, 400-402
Oates Bldg
Whitson W R, 8 n Pack Sq
Wilkinson Jas, 192 Chestnut

Williams R R, Fountain Bldg
Wilson R W
Wright G H, 1-2 Library Bldg

Authors

Morgan Alice Miss, 137 Wood-
fin

Automobiles

Asheville Cycle & Automobile
Co, 15-17 s Lexington av
Coston Automobile Co, 95-97
Patton av
Lasater W H, 69-71 s Main
Western Carolina Auto Co, 61-
63 s Main

*Automobile Repairs and Sup-
plies

**O K AUTO SUPPLY &
TRANSIT CO**, 61-63 s Main

Bakers

Asheville Steam Bakery, 112-
114 Patton av
**COLLEGE STREET BAK-
ERY**, 37 College (see p 14)
Heston J M & Son, 12 s Main
Paul's Model Bakery, 90 Patton
av
Woman's Exchange, 36 Hay-
wood

Bands and Orchestras

First Regiment Band, Armory
Hall

Massage and Alcohol
Rubbing

OTTIS CLEMMONS

Ladies can get Rubs and
Baths by Female
Attendants

27 Furman Ave. PHONE 1292

If it is an

AUTO

Telephone
1633

Shetland Ponies
For Hire

RIDING
OR
DRIVING

C. L. MEARS

26

S. Lexington
AVENUE

LOGAN

MERCHANT

TAILOR

14 N. Pack Sq.

Phone 797

Poultry Kiibler & Whitehead

CITY MARKET. PHONES, 195 AND 694

THE LIFE INSURANCE COMPANY OF VIRGINIA

ORGANIZED 1871

Home Office . . . Richmond, Va.

A. R. GOODWYN, Superintendent

Maxwelton Building

Is a regularly organized Life Insurance Company, operating under a Special Charter from the State of Virginia.

Asheville, N. C.

BANKS

418

BATHS

PRACTICAL

J. WILL KESTERSON
47 W. College Street

GUN and LOCKSMITH

J. WILL KESTERSON
47 W. College Street

Trunks
Umbrellas
Cash Registers
Typewriters
Repaired
Tools Sharpened
All Kinds of Keys
Fitted

Phone 303

**John
Cathey**

CABINET AND
ORNAMENTAL
WOOD WORK
OF ALL KINDS

UPHOLSTERY

**Making
Mission
Furniture**
A Specialty

8 E. College St.

PHONE 623 12 Church St.

GREENE & CO.

*Ladies' Tailoring
and Dressmaking*

W. B. Greene, Prop. Asheville, N. C.

La Grecque Corsets

Banks

AMERICAN NAT'L BANK,
Patton av, s e cor Church
(see front cover and top
lines)

BATTERY PARK BANK
(The), 13-15 Patton av

CITIZENS BANK, 8 n Pack
Sq (see back cover)

**WACHOVIA LOAN &
TRUST CO,** 34 Patton av
(see stencils and p 6)

Barbers

***ACME BARBER SHOP,**
Oates Bldg (down stairs)
(see p 19)

***ALEXANDER R P,** 137
Southside av
Alexander Walter, W Asheville
American Barber Shop (base-
ment), Amer Nat'l Bank
Bldg

Asheville Barber Shop, 14 Pat-
ton av
Ball D S, 498 w Haywood
Battery Park Barber Shop, Bat-
tery Park Hotel

*Benick D A, 336 w Haywood
Biltmore Barber Shop, Plaza,
Biltmore

Buckeye Barber Shop, 11½ s
Main

*Butler & Brooks, 8 Eagle

*Conley Lee, 11½ n w Pack Sq

*Conley W T, 14 w College
Crook Bros, 513 w Haywood

*Goins P A, 11 Eagle

Hotel Berkeley Barber Shop,
Hotel Berkeley
Jacokes J W, 402 Depot
Keever J C, 439 s Main
Longbottom's Barber Shop, 1
Patton av
*Martin Richard, Reed Bldg (w
basement)
Monday Chas, 386 Depot
Moore E W, 418 Depot
*Oak Hall Barber Shop, 5 n w
Pack Sq
*Prater W A, 34 n Main
St Charles Barber Shop, 3 Hay-
wood

TILLER & LOW, 11½ s Main
**SWANNANOA BARBER
SHOP,** Swannanoa Hotel
Victoria Barber Shop, Victoria
Inn
*Wilson J A, 39 s Main

Baths

BATH DEPT Dr Carroll's
Sanitarium, 29 Haywood

THE BATH

*Department of Dr. Carroll's
Sanitarium is Open to
the Public*

Trained attendants are
present at all times, prepared
to intelligently administer
Turkish, Russian, Cabinet,
Electric Light, and Medi-
cated Baths, Salt Glow,
Alcohol Rub, General and
Special Massage.

Ladies will find the ac-
commodation and attention
unusually pleasing, and may
make special appointments
by phone.

Sunday treatments only
by appointment.

PHONE 421-R

W. A. WARD

10 N. Pack Square Phone 449

ANYTHING ELECTRICAL

Maple Flooring and
: Poplar Siding :

ENGLISH LUMBER CO.

: Phone 321 :

BATHS

419

BDNG HOUSES

CARLSBAD (The), 18 s Main

THE CARLSBAD

18 South Main Street

Asheville, North Carolina

The Oldest in Asheville
Established 1899

DR. EDWIN P. GRUNER

MASSAGE BATHS

Electric Vibrating Massage,
Farradic and Galvanic Treat-
ments. Thure Brandt Mes-
sage for Diseases of Women,
Electric Light and Electric
Water Baths, Tub, Sitz, Foot,
Shower and Needle Baths;
Face Massage; Packs.

Betz—Hot Air and Steam
(Rheumatism) Baths

Virginal Douche or Lavage

*CLEMMONS OTIS, 27 Fur-
man av (see corner cards).
GRUNER E P DR, 18 s Main

*Barbers' Supplies

ASHEVILLE BARBERS'
SUPPLY CO, 14 Patton av

ASHEVILLE

Barbers' Supply Company

TILLER & LOW, Props.
Phone 328

Bicycle Dealers and Repairers

HEARN J M & CO, 6 Battery
Park pl
Greenwood College
NEVERCELL F J, College
(see side lines)

Bill Posters

Burton System, 41 Patton av
Billiards and Pool

Allman P V, Battery Park
Boyd Wm H, 526 w Haywood
*Greenlee & Loder, 3 Eagle
*Gibson Jefferson, 408 Depot
Gross David, 10 w College
*Haynes Jonas, 10 Eagle
Hotel Berkeley Pool Room.
College cor Lexington
Silver Moon Pool Room 416
Depot

**SWANNANOA POOL & BIL-
LIARD ROOM, The Swan-
nanoa**

Blacksmiths and Wheelwrights
(See also Horseshoers)

Anderson R L W Asheville
BILTMORE SHOPS, Biltmore
rd
Brown C L, 25-27 n Lexington
av

*Carter Jos, 4 Penland
Cable D W, 425 n Main
Coffey I R, 10 College
*Hunkins I W, 7 Walnut
KUYKENDALL F H, upper
Reverdam rd, Grace
McCall J F, 70 n Lexington av
Meadows Mitchell, W Asheville
Meece & Barber, W Asheville
Moore & Ruckner, 411 s Main
Swink J C, Southside av nr
Main

TORRENCE J W & CO, Lex-
ington av cor Aston (see p
20)
Wallace J C, 65-67 s Main

Birds

Johnson M Mrs, 14 Central av

Boarding Houses

Allen Katherine Mrs, 51 Pen-
land
Alston M E Mrs, 72 College
Ardslev (The), 143 Montford av
Asheville Hotel, Main cor Eagle
Aston Place No 1, 37 Church

Asheville

**Pepsi-Cola
Bottling Co.**

102 Patton Ave.

PHONE 271

**Bottlers and
Distributors of**



For the Trade

Feed the Nerves

Aids Digestion

REFRESHING

INVIGORATING

Brownhurst Greenhouses

MURDOCK AVE., Near The Manor
Phone 497

E. E. BROWN, Proprietor

CUT FLOWERS, Decorative and Bedding Plants

ASHEVILLE

COAL CO.

M. & W.
COAL

32 Patton Avenue

PHONE
40

BDNG HOUSES

420

BDNG HOUSES

Asheville Livery Company

JOE J. KAELIN, Manager, Successors to NEW YORK LIVERY COMPANY

HIGH CLASS LIVERY. Open Day and Night. Phone 104. 9-11-13 S. Lexington Ave.

Aston Place No 2, 45 Church
Aston Place No 3, 53 Church
Aston Place No 4, 63 Church
Atkinson H C Mrs, 159 n Main
Audubon (The), 20 Oak
Avonmore (The), 107 Haywood
Ball V J Mrs, 11 1/2 n Main
Barrett Nellie Mrs, 30 Depot
Beaumont Lodge, Beaumont
Mtn
"Belvidere" (The), 57 n Spruce
Best Mary Mrs, 485 Depot
Billows Rest, Grace (R F D 1)
Birdwood Cottage, Sunset
Drive
Blair E W Mrs, Depot cor
Palmer
Ron Air (The), 66 Asheland av
Bonnie View, 128 Haywood
Bonny Castle (The), Woolsey
Brigmon Lucinda Mrs, 34 1/2 n
Main
Ruxton Place, 157 Church
Caldwell Theodosia Mrs, 418
S'side av
Campbell C B Mrs, 60 Central
av
Carolina (The), 26 Charlotte
Catawba (The), 15 Woodfin
Cachot Eva Miss, 90 Church
"Clayton Heights" 20 Clayton
Clifton (The), 20 Patton av
Cliff (The), Sunset Drive
Clouse M E Mrs, 55 Woodfin
Colonial (The), 20 Flint

COMMERCIAL HOTEL, 102
Patton av

Corcoran P I Mrs, 68 Haywood
Cox Banks Mrs, 195 Patton av
Cresman Louise Mrs, 109
Cherry
Cullen L M Mrs, 20 n French
Broad av
Culvern G W. Grace (R F D 1)
Curry M A Mrs, 60 Starnes av
Davis S R Mrs, 80 Penland
Day C B Mrs, 153 n Main
Del Rosa Farm, Grace (R D 1)
Dickerson F B Mrs, 81 Char-
lotte
Dillingham Grace Mrs, 55 Pen-
land

DOUGHTY CYNTHIA MISS,
Sunset Drive

DOUGHTY KATHERINE
MISS, Sunset Drive

DOUGHTY MISSES (The),
Sunset Drive (see p 13)

Duckett M E Mrs, 88 s French
Broad av

EDGEWOOD COTTAGE,
Sunset Drive (see p. 13)

Elbermar (The), Victoria rd
Elm (The), 42 Walnut

Elton (The), 18 Oak
Fairview Cottage, Sunset Drive

Featherston C M Mrs, 23
Woodfin

Fitzgerald Laura Mrs, 62 Pen-
land

Florence Hotel, 436 Depot
Forest Hill Lodge, s Main

Franklin Hotel, s Sack Sq
Gables (The), 32 s French
Broad av

*Garrett Grove, 177 Depot
Gouge Etta Mrs, 308 Depot

Gray Gables (The), 46 Walnut
Halvburton Minnie Mrs, 432
Depot

Handle F A Mrs, 24 Oak
Harris M H Mrs, 77 College

Harris Tempe Miss, 63 Church
Hatchell Bessie Mrs, 11 Orchard

Hendley Sudie Mrs, 382 s
French Broad av

Henrietta (The), 66 s Main
Henry Emma Mrs, 94 College

Hillside Cottage, Sunset Drive
Holland (The), 40 n French
Broad av

Hotel Houston, 20 Patton av
Humble Nina Mrs, 22 Orange

Ilf N M Miss, 37 Orange
Imperial Hotel, 24 1/2 w College

Jarvis M A Miss, 49 n Main
Jenkins M T Miss, 228 Cumber-
land av

*Johnson Martha A, 32 David-
son

Jones Misses (The), 103 Mont-
ford av

Kenwood (The), 112 Haywood
Knickerbocker (The), 77 Col-
lege

Lawrence (The), 76 n Main
Lee J A Mrs, 26 Flint

Lilacs Inn, 328 w Haywood
Louisiana (The), 119 Haywood

Lyons (The), 5 Starnes av
MAGUIRE MARY MISS, 55
College (see p 16)

BIG 400 PRESSING CLUB Prices Always Right

Phone 1517

Oates Building, North Pack Sq. (Basement)

Ladies' Gentlemen's and Youths' Clothing. Party and Ball Dresses, Seal Skin Sacques, Opera Cloaks, Velvet Cloaks and Dresses cleaned without ripping. Clothing of all kinds cleaned or dyed without taking apart. FRAZIER & THOMPSON, Props.

TELEPHONES

Batteries,
Wires,
and Supplies
for rural lines

PIEDMONT ELECTRIC COMPANY
64 Patton Avenue
ASHEVILLE, - N. C.

BDNG HOUSES

421

BDNG HOUSES

McCoy A M Mrs, 102 Ralph
McDougle Artemicia Mrs, 15 n
Spruce
McKenzie Minerva Mrs, 101
Cumberland av
Mathis M D Mrs, 22 Bearden av
Mears Ella Mrs, 61 s French
Broad av
Melk House (The), 408 w Hay-
wood
Miller Laura Mrs, 59 Penland
Miller M E Mrs, 36 Vance
Mills Bettie Mrs, 511 w Hay-
wood
Misenheimer (The), 79 Ashe-
land av
Mitchell C C Mrs, 37 Church
Monteath E L, 17½ n Main
Moore Anna Miss, Starnes av,
cor Main
Morgan Juliana Mrs, 13 Buttrick
Morgan L P M.ss, 55 Vance
Nelson Laura Mrs, 23 s Lexing-
ton av
Neville Lucy Miss, 39 s French
Broad av

NEW WINDSOR HOTEL, 48 s Main

Ninety-Nine (The), 101 Hay-
wood
Oaks (The), Oak s e cor Wood-
fin
"Oakwood," 268 Chestnut
Old Kentucky Home, 48 n
Spruce
Ownbey Delia Mrs, 475 w Hay-
wood
Pagebrook (The), 192 e Chest-
nut
Park View, Pearson Drive
Penner Beulah Miss, 106 Ashe-
land av
Phillips A E Mrs, 147 Chestnut
Phillips Dora Mrs, 29 Jefferson
Drive
Pines (The), 80 Pearson Drive
Pinner Beulah Miss, 106 Ashe-
land av
Plemmons R L, 16 s Spruce
Potts Jane Miss, 390 Southside
av
Price J L Mrs, 39 n Main
Ramothe Place, Woolsey

Ramsey E L Mrs, 146 s French
Broad av
Ramsey S A Mrs, 477 w Hay-
wood
Ravenscroft, 95 Church
Ray A C Mrs, Woolsey
Ray Maggie Mrs, 480 Depot
Redman Frankie Mrs, 357 n
Main
Restawyle, 127 Haywood
Revell Nora Mrs, 47 Central av
Reynolds N J Mrs, 22 Orchard
Richelieu (The), 20 n French
Broad av
Rock Ledge (The), 68 Hay-
wood
Rogers J F, 430 Depot
Rogers Phoebe Mrs, 40 Roberts
Ronci J L Mrs, 127 Haywood
Rorison E S Mrs, 65 Montford
av
Rose Inn, 38 Depot
ROSELAWN, 52 Merrimon av
Schnepf Barbara Mrs, 57 Cherry
Seigler Margaret Mrs, 88 Pen-
land
Sites Kate Mrs, 97 College
Smathers M E Mrs, 71 Ashe-
land av
Smathers Maggie Mrs, 162 s
Main
Smith W M, 98 Patton av
Sneed Mollie Mrs, 173 s Main
Suber F B Mrs, 16 s French
Broad av
Sunnyside Cottage, Sunset
Drive
Swartz M M Mrs, 2 Hunt
Taber Esther Mrs, 20 Oak
Tennent Misses (The), 111
Montford av
Tipton Elizabeth Mrs, 52
Woodfin
Tipton M T Miss, 55½ n Main
Traymore (The), 93 College
Trivola (The), 23 Asheland av
Tyack W E, 95 Church
Uleeta (The), 5 Flint
Vaughn J W, s Biltmore
VILLA ROYE, Sunset Drive
(see p 13)
Waldheim, 211 Patton av

BIGGEST
BUSIEST
BEST

**Asheville
Steam
Laundry**

PHONE 95

43 to 47
W. College St.

SEE
Asheville
Dray, Fuel
and
Construction
Company

IF YOU WANT ANYTHING
HAULED

**THEY HAUL
ANYTHING**

Household Goods, Pianos,
Saws, Beliers, Tractors,
and heavy weights

GRADING

Wood and Kindling

PHONES 223 and 645

11 N.W. Pack Sp.

Asheville Wholesale Drug Company

INCORPORATED

365-7-9 Depot St.

Telephone 1042.

ASHEVILLE, N. C.

Wholesale Druggists

AND

Manufacturing Chemists



W. A. WEBB @ SON

Livery, Feed and Sale Stable

40 College Street, Opp. Square

PHONE 1463

BDNG HOUSES

422

BROKERS

**UNION
PLUMBING
COMPANY**

**P
L
U
M
B
I
N
G**

7 S.
LEXINGTON
AVENUE

Phone 432

WARREN B W, 30½ and 39 n
Main

BOARDING AND LODGING

B. W. WARREN, Prop.

30 1-2 and 39 N. Main St.

ASHEVILLE, N. C.

Good Accommodations
At Reasonable Rates
Large Airy Rooms
Electric Lights, Baths

Convenient to Cars

Watkins S N Mrs, 18 Oak
Webb House, 51 College
West Virginia (The), 116 Hay-
wood
Western Hotel, s w Pack Sq
*Williams Caroline L, 159 Col-
lege
"Willow Cottage," 35 s French
Broad av
Wrenwood (The), 61 s French
Broad av
Wright M D Mrs, 68 College

Bookbinders

Ashev Ptg and Eng Co, 11
Church
HACKNEY & MOALE CO,
10-12 s Lexington av

Books and Stationery

Brown Book Co, 66 Patton av
HACKNEY & MOALE CO
(Inc), 3 n w Pack Sq
Medd W H (2d hand), 41 s
Main
Mountain City Stationery Co,
23 Patton av
Rogers H T, 39 Patton av

Boots and Shoes
(See also Stores and Dealers)

Bottlers

Coca-Cola Bottling Co of Ashe-
ville, 90-92 s Main
Groves Bottling Co, 120 Patton
av
HASKELL H S, 217 Haywood
(see p 10)
PEPSI-COLA BOTTLING
CO, 100-102 Patton av (see
side lines)

*Bottlers—Ginger Ale

HASKELL H S, 217 Haywood
(see p 10)

*Bottlers—Pepsi-Cola

PEPSI-COLA BOTTLING
CO, 100-102 Patton av (see
side lines)

Bowling Alleys

Hampton Arthur, 12 w College
Riverside Park Box Ball Alley,
Riverside Park
Y M C A Bowling Alley, Y M
C A

Box Manufacturers

Western Carolina Lumber &
Box Co, Biltmore

Brick Manufacturers

Beaverdam Brick Co, New
Bridge
Buttrick Jas (Estate of), Luth-
ers N C
Hildebrand D S, 40 Market
Kenilworth Brick Works, Ken-
ilworth
Reynolds Bros Granite Co,
Montford sta

Brokers

Earle & Nelson, Roberts cor
Depot

STEAM LAUNDRY

"Sanitation and
Satisfactory Ser-
vice" are our
chief aims for
our Patrons

MOUNTAIN CITY LAUNDRY

30 N.
Lexington Av

PHONE 426

P. J. SWEPSON & CO. Phone 762

Give Us Your Collections and Watch Results

REAL ESTATE & RENTAL AGENTS

WE MAKE A SPECIALTY OF HANDLING
NEGRO TENEMENT PROPERTY

Ask any white Real Estate firm in Asheville about us. **Our Office is in the Y. M. I. Bldg.**

Maple Flooring

WOODWARD & SON

RICHMOND, VIRGINIA



See adv. opposite page 188

BROKERS

423

CARPETS, ETC.

Hughes J D, 27-28 Amer Nat'l Bank Bldg
RICKMAN BROKERAGE CO
5-6 Paragon Bldg

Builders
(See Contractors)

Building Material

ENGLISH LUMBER CO,
Avery and Sou Ry (see top lines)

JONES WM M, 557 w Haywood (see page 3)

McEWEN LUMBER CO, 60 Patton av

MONTAGUE MNFG CO,
Richmond Va (see top lines)

NORTHROP S & W H LBR CO,
Wilmington, N C (see top lines)

WOODWARD & SON,
Richmond, Va (see top lines)

Building and Loan Associations

BLUE RIDGE B & L ASS'N,
8 n Pack Sq (see back cover)

Buildings
(See also Office Buildings)

Blomberg Block, College, n w cor Lexington

CITY HALL, e Pack Sq
County Jail, 56 Eagle

Court House, 57-71 e College
Government Bldg, Patton av, n w cor Haywood

Library Bldg, s Pack Sq

Business Colleges

ASHEVILLE BUSINESS COLLEGE,
Paragon Bldg (3d fl) (see p 14)

Emanuel Business College, 26 Woodfin

Butchers
(See also Meat Markets)

KIBLER & WHITEHEAD,
City Market
Star Market, City Market

Cabinet Makers

ASHEV CABINET UPHOLSTERING & PACKING CO,
17½ Church (see p 18)
***CATHEY JOHN**, 8 e College (see side lines)

HAVNER R A, 57 n Main
Moore W L, n w Pack Sq

Cakes and Crackers

National Biscuit Co, 349 Depot

Candy Manufacturers

CLUB CAFE & CANDY KITCHEN, 21 Haywood (see top lines)

Garrow's Candy Kitchen, 1 n e Pack Sq

Carpenters and Builders
(See also Contractors)

CREASMAN M A, Oates Bldg (see initial letter lines)

Duckett J M, W Asheville
Fairchild G W, W Asheville

Miller J A, 59 Penland
Neale Philip, 68 Penland

Patterson G M, W Asheville
Ownbey E A, Oates Bldg

Carpet Cleaners

Naylor A S, 65 Hollywood

***Carpets, Matting and Rugs**

Asheville Carpet House, 18-20 Church

PHOTOS

The Best Kind at the
LOWEST PRICE

You Are Invited to Call

McFarland Studio

S. PACK SQUARE

Electric
Flat Irons
Asheville Electric Co
PHONE 69

LaBarbe, Moale & Chiles

Real Estate and Rental Agents

27 Patton Ave. PHONE 661

City and Suburban Property. FARMS and TIMBER LANDS

CLUB CAFE AND CANDY KITCHEN

Restaurant, Ice Cream Parlors, 20th Century Sanitary Soda
Water Fountain. **CANDY MANUFACTURERS**

21 HAYWOOD STREET, Near Post Office

-1-

PHONE 110

CARPETS, ETC.

424

CIGARS, ETC.

IMPERIAL

SICK AND ACCIDENT INSURANCE CO.

31-33 American Nat'l Bank Bld.

Phone 495

GAY GREEN, President
A. W. EK, Secretary
J. P. STARNES, Gen'l Mgr.

M. WEBB CO.

Millinery Importers

6 Battery Park Place, Cor. Patton Ave.
Telephone 1044 ASHEVILLE, N. C.

Burton & Holt, Battery Park pl
DEAL & RECTOR, 27 n Main
GREEN BROS 45 Patton av

Carriage and Wagon

(Builders)

Biltmore Shops, Biltmore rd
Lasater W H, 62 s Main
TORRENCE J W & CO, Lexington av cor Aston (see opp page 20)
Wallace J C, 65-67 s Main

(Dealers)

Ashev Harness Co, 43 Patton av
Brown J F, Lexington cor Walnut
Lasater W H, 62 s Main
Morrison T S & Co, 80-84 Patton av

(Painters)

Biltmore Shops, Biltmore rd
Drake C K, 44 Market
Meece & Barber, W Asheville
Swink & Sellers, 9 Aston
TORRENCE J W & CO, Lexington av, cor Aston

Cash Registers

Nat'l Cash Register Co, 76½ Patton av

*Casting Manufacturers

Ashev Supply & Fdy Co, 38-40 Market

Caterers

THEOBOLD & BRANDL, 21 Haywood (see top lines)

Cement

(See Lime, Plaster and Cement)

Cemetery Companies

Ashev Cemetery Co, s Pack Sq
West Asheville Cemetery Co, W Asheville

*Census Takers

PIEDMONT DIRECTORY CO, 11 Maxwellton Bldg

China, Glass and Earthenware

Ashev China Co (Inc), 6 n Pack Sq
I X L Dept Store, 22 Patton av
KRESS S H & CO, 24-28 Patton av
LAW J H, 35-37 Patton av
Michalov Isaac, 35 College

*Chiropractic Doctors

CRUISE J B MISS, 25 Haywood (see page 17)
*Rayne J S, 234 Flint

Cider Manufacturers

Caslar Sol (r) 70 s Main
Groves J A, Morsell Bldg

Cigar Manufacturers

Pugh C S, 35 Walnut

Cigars and Tobaccos

Ashev Pharmacy, Patton av cor Haywood
Barbee S A, 14 Patton av
Battery Park News Stand, Battery Park Hotel
Blomberg Louis, 17 Patton av
Carolina Pharmacy (The), College cor Market

CLUB CAFE & CANDY KITCHEN, 21 Haywood (see top lines)

J. C. McPHERSON
SLATE AND TIN ROOFING
Galvanized Iron Work -:- Hot Air Furnaces
37 E. COLLEGE STREET

PLUMBING
STEAM AND HOT WATER
HEATING
PHONE 133

**2000
LBS. IN
EVERY
TON**

SOUTHERN COAL CO.

In Every Grade the Best Only
Phone 114 No. 14 N. Pack Square

Coal

CIGARS, ETC.

425

CLERGYMEN

Grant's Pharmacy, 11 s Main
Hotel Berkeley Cigar Stand,
Hotel Berkeley
Manor Cigar Stand, The Manor
Raysor C A, 31 Patton av
Schas M S, 6 s Main
Seawell's Pharmacy, Haywood
cor College
Smith's Drug Store, 1 s Main
Swannanoa Hotel Cigar Stand,
47 s Main
Union News Co (The), Sou Ry
Passenger sta

*Circulars Addressed

PIEDMONT DIRECTORY CO, 11 Maxwelton Bldg

Civil and Mining Engineers

Bird G B, 5 Angle Biltmore
Campbell A C, 32 Panola
Case B H, 63 Atkn
Emanuel H I, 56 Hiawassee
Hamlet A A, 21 Barnard Bldg
LEE B M, (city), City Hall
Rorison E S, 65 Montford av
Young J W, 36 Cumberland Cir

Cleaning and Pressing (See also Pressing Clubs)

Ashev Cleaning & Dye Works,
113 Cherry
**ASHEV CLEANING & PRES-
SING CLUB**, 4 n Pack Sq
(see opp name)
***BIG FOUR HUNDRED
PRESSING CLUB**, Oates
Bldg (see bottom lines)
*Chambers J S, 342 w Haywood
*College St Dye Works, 31 Col-
lege
**EAGLE STREET PRESSING
CLUB**, 7 Eagle (see Press-
ing Clubs)
*Gordon Herbert, 1 Eagle
*McGinness J H, 21½ s Main
***THOMPSON U S, PRESS-
ING CLUB**, 39 s Main (see
p 18)
Whittaker Louetta Mrs, 7-9
Patton av
*Williams Robt, Mountain cor
Pine

Clergymen

Arnett A S (Meth), 21 Blake
Arnold J D (Meth), 32 Phifer
*Ashe H L (Meth), 20 Hilde-
brand
Atkinson R E (Meth), W Ashe-
ville (R F D 3)
Barnes Wm (Bapt), 23 Central
Brown A E (Bapt), W Ashe-
ville
Campbell R F (Presby), 50 n
French Broad av
*Chappell Wm, 27 Circle
Christenberry G H (Meth), 64
Summit, S Biltmore
Clark F A (Bapt), Summit, S
Biltmore
*Colley W W (Bapt), 22 Ridge
Compton L B (Holiness), 53
Atkinson
Coyner E T (Luth), 34 s French
Broad av
*Dusenbury C B (Presby), 71
Eagle
Grau E L (Presby), 37 Ora
*Haddin T G (A M E), 80 Val-
ley
Hamrick G R (Bapt)
Harley G G (Meth), 34 Chest-
nut
Helsabeck O J (Christian), 33
Hiawassee
*Jordan W J (A M E Zion), 42
Hildebrand
*Kennedy Homer, 88 Black
Killen J S (Adventist), Bing-
ham rd
Lallance T L (Meth), 210 Pat-
ton av
Londow Louis (Hebrew), 60 s
Liberty

Massage and Scientific
Rubbing. Alcohol
Sponge and Hot Water
Baths at residence
of the patient

OTTIS CLEMMONS

27 Furman Ave. Phone 1292

If it is an

AUTO

Telephone
1633

Shetland Ponies
For Hire

RIDING
OR
DRIVING

C. L. MEARS

26

S. Lexington
AVENUE

L O G A N

MERCHANT

TAILOR

14 N. Pack Sq.

Phone 797

Meats

Kiibler & Whitehead

CITY MARKET. PHONES, 195 AND 694

THE LIFE INSURANCE COMPANY OF VIRGINIA

Is the Leading Industrial Insurance Company in the South.

Issues Industrial Policies from \$8.00 to \$900.00

With Premiums Payable WEEKLY on persons from two to seventy years of age.

All Claims Paid Within Twenty-Four Hours After Receipt of Proofs of Death

A. R. GODWYN, Superintendent, - Maxwelton Building - Asheville, N. C.

CLERGYMEN

426

COAL, ETC.

F. J.
NEVERCEL

**B
I
C
Y
C
L
E
S**

**REPAIRED
AND SOLD**

**SUNDRIES
AND
SUPPLIES**

47 W. College St.

**THE
MOORE
PLUMBING
COMPANY**

16 N. Pack Sq.

PHONE 1025

**Sanitary
Plumbing
General Tin
and
Metal Work
Hot Air
Furnaces**

PHONE 623

12 Church St.

Greene & Co.

**Ladies' Tailoring
and Dressmaking**

W. B. GREENE, Propr. Asheville, N. C.

La Grecque Corsets

- *Maize G W (A M E Zion), 265 Asheland av
- *Mance Solomon, 21 Latta
- *Manning Willis (Bapt), 65 Rear Ralph
- Marion P F (Catho), 18 Flint
- Marion P G (Catho), 18 Flint
- Martin I M (Adventist), 238 Haywood
- *Mason J S (Bapt), 45½ Wal-lach
- McCready W G DD, (Episco-pal), 68 Church
- McReynolds J C (Christian), W Asheville (R F D 3)
- Meares A DeR (Episco), Bilt-more
- *Moore D D (A M E), South-side av
- *Moose D G (Meth), S Bilt-more
- Morgan Wm (Bapt), 4 Richard
- *Murry J W (A M E Zion), 215 College
- *Nelson J R (Bapt), 30 Ridge
- O'Neill G G (Bapt), 51 Buxton
- *Prince J C (Meth), 250 College
- *Rice T W (Bapt), 12 Ridge
- Rice Wm F (Episco), Grace
- Rowe G T (Meth), 35 Church
- Scott F W, Horse Shoe Curve
- *Shepard Page (Adventist), 30 Magnolia av
- *Slade Mayfield (Meth), 127 Valley
- Smith R P (Presby), 117 Ashe-land av
- Sorrels J T, 32 s Main
- *Spurgeon S J W (Meth), 20 Oakdale av

- Stikeleather S M (Holiness), 334 w Haywood
- Swope R R (Episco), 16 All Souls' Crescent, Biltmore
- Vines W M, rms 68 College
- Walker R P (Bapt), W Ashe-ville (R F D 3)
- *Watson Jacob (Bapt), 29 Hill
- *Watson L B (Meth), 35 Oak-dale av
- Williams J S (Meth), 70 n French Broad av
- Will's W A (Holiness), 22 But-trick

Clothing

(See also Men's Furnishings)

- Acme Shoe & Clothing Co, 420 S'side av
- ASHEV DRY GOODS CO,** 10-12 Patton av (see page 4)
- Blomberg Aaron, 11 n Main
- Blomberg S I, 13 n w Pack Sq
- Diamond Morris, 14 Eagle
- Fineste'n Sam'l, 12 n Main
- Glaser & Sugg, 18 Patton av
- Moore M V, 11 Patton av
- Redwood H & Co, 7-9 Patton av
- Stoner O E Co, 18 s Main
- Swartzberg Isaac, 4 Patton av
- WHITLOCK CLOTHING CO** 41 Patton av
- Zageir Maer, 22 s Main
- ZAGEIR R B,** 8 s Main

Clubs

(See also Miscellaneous)

- *Acme Pleasure Club, 29 Eagle
- Albemarle Club, Albemarle Park
- Asheville Club, Haywood cor Battery Park pl
- Asheville Country Club, Char-lotte bey city limits
- ELKS CLUB** (The), 50½ Pat-ton av
- TAHKEEOSTEE** (The), 1½ s Main (3d fl)

Coal and Wood

- ANGEL M Y,** Eagle s e cor Valley

J. S. MOSSELLER, THE EXPERT SAFE OPENER GUN AND LOCKSMITH

REPAIR WORK---Musical Instruments, Phonographs, etc , Keys made and fitted, Barbers' Tools, Horse Clippers, all kinds of Cutlery and Lawn Mowers sharpened and repaired equal to new. A trial will convince
13 College Street --:- Second Hand Lawn Mowers and Locks for sale CHEAP

For Box Shooks

Call ENGLISH LUMBER CO.

Phone 321

COAL, ETC.

427

BUILDERS

MELVIN Y. ANGEL	
GROCERIES	
WOOD AND COAL	
VALLEY COR. EAGLE	PHONE 1380

ASHEVILLE COAL CO., 32 Patton av (see top lines)
ASHEVILLE COAL & LUMBER CO., 48 Patton av
CAROLINA COAL & ICE CO., 23 Patton av (see top lines)
Citizens Coal Co., 52 Patton av
SOUTHERN COAL CO., 14 n Pack Sq (see top lines)
Swannanoa Ice & Coal Co., Bilt

Coal—Wholesale

ASHEVILLE COAL CO., 32 Patton av (see top lines)
CAROLINA COAL & ICE CO., 23 Patton av (see top lines)
Southern Coal Co., 14 n Pack Sq
Virginia-Carolina Coal Co., rm 24 Amer Nat'l Bank Bldg

Coffin Manufacturers

National Casket Co., Riverside Drive

Cold Storage

Storage Supply Co., Avery nr Sou Ry

Collections

Asheville Collection Agency, 8 Harkins Bldg
HALL & PENLAND, 32 Patton av (see front cover)

*Colleges

(See also Schools and Colleges)

NORMAL & COLLEGIATE INSTITUTE, Main cor Victoria rd (see inside back cover)

WEAVERVILLE COLLEGE, Weaverville, N C

*Commercial Schools

ASHEV BUSINESS COLLEGE, Paragon Bldg (3d fl) (see page 14)

Commission Merchants

(See Brokers and Produce Dealers)

Clapp W R, 47 College
CLUB CAFE & CANDY KITCHEN, 21 Haywood (see top lines)

Fisher H L, 9 s Main
Lee-Bryant Co (whol), 31 s Main

Mascari Charlie, 58 Patton av
Mormino Antonio, 13 s Main
Riverside Park Refreshment Co, Riverside Park
Rogers & Stout, 78 Patton av
Shepherd B M, 31½ College

Contractors

(Brick)

Bunn Albert, 15 Clayton
Bunn Roland, Woolsey
McIntyre F R, 157 Merrimon av

(Builders)

Andrews T M, W Asheville (R D 3)
Bass Jno, Woolsey (R F D 1)
Briggs M G, 17 Merrimon av
Chunn S J, 161 Haywood
Cowan J W, W Ashev (R D 3)
CREASMAN M A, Oates Bldg (basement) (see initial letter lines)

Daniels J L, 5 Aston
Davis T E, 16½ s Spruce
Dawson Rufus, 556 n Main
Harding Milton, 28 Cherry
Herron N E, 57 North
HUFF J H & SON, 7 Aston
Hughes P H, 111 College
Hunt F W, 333 Montford av
Hurt W D, 31 Jefferson Drive
Kuykendall J B, 453 w Haywood

Asheville

Pepsi-Cola
Bottling Co.

102 Patton Ave.

PHONE 271

Bottlers and
Distributors of



For the Trade

Feed the Nerves

Aids Digestion

REFRESHING

INVIGORATING

Brownhurst Greenhouses

MURDOCK AVE., Near The Manor
Phone 497

E. E. BROWN, Proprietor

CUT FLOWERS, Decorative and Bedding Plants

Asheville Livery Company

JOE J. KAELIN, Manager, Successors to NEW YORK LIVERY COMPANY

HIGH CLASS LIVERY. Open Day and Night. Phone 104. 9-11-13 S. Lexington Ave.

BUILDERS

428

STONE

Kuykendall J O W, 3 Ella
 Leonard Caleb, 138 s French
 Broad av
LORD W H, 17 Church
 McDowell E E, 383 s Main
 McIntyre F R, 157 Merrimon av
 Merchant L L, 22 Lexington
 Pinner J M, W Asheville (R D 3)
 Rhinehardt E T, 16 Maxwellton
 Bldg
SMITH & CARRIER, 12
 Church
 Spears J W, Opera House Bldg
 Tennent J A, 102 Montford av
 Universal Security Co, 19-20
 Paragon Bldg
 Vaughan S W, 108 Centre
 Wagner G A, 59 Woodfin
 Westall J M, Lexington av
 Whiteside J B & Co, 46 Panola
 Wilson W A, 331 n Main

(Concrete)

Miller C H, 14 n Spruce

Electrical

Hearn J M & Co, 6 Battery
 Park pl
McKAY EDWIN, ELECTRIC
CO, 37½ s Main
PIEDMONT ELECTRIC CO,
 68 Patton av (see top lines)
WARD W A, 10 n Pack Sq (see
 bottom lines)

(Excavation)

ASHEV DRAY, FUEL &
CONSTRUCTION CO, 11 n
 w Pack Sq (see side lines)
 Whitson G W, Chunn's Cove

(General)

Andrews T M, W Asheville
ASHEV DRAY, FUEL &
CONSTRUCTION CO, 11 n
 w Pack Sq (see side lines)
 Blue Ridge Construction Co, 7-
 9 Patton av (2d fl)
 Brown H A & Co, 14 n Pack Sq
 Chunn S J, 161 Haywood
HUFF J H & SON, 7 Aston
 (see p 16)
McPHERSON J C, 37 College

(Iron and Wire Fencing)

CREASMAN M A, Oates Bldg

(Jail Builders)

Smith G G, 172 Haywood

(Kalsomining)

*Dalrymple Larkin, 8 n Spruce

(Painting)

Allen H, 298 n Main
BOWLES R E, 28 n Main
EXCELSIOR PAINT & PA-
PER HOUSE, 34 n Main
 (see backbone)
FITZPATRICK R L & SON,
 20 n Main (see back cover)
 Huff J H, Chunn's Cove
 Ingle Eugene, Woolsey (R D 1)
 Perkinson T J, 26 n Main

Plasterers

Beall R A, 174 Montford av
 *Dalrymple Larkin, 8 n Spruce
 Jones G W, 55 Furman av

(Plumbing)

BALL, THRASH & CO, 7 e
 College (opp page)
McPHERSON J C, 37 College
MOORE PLUMBING CO, 16
 n Pack Sq (see side lines)
 Rich J R, 21 n Main
UNION PLUMBING CO, 70
 Lexington av (see left top
 side lines)

(Railroad)

ASHEV DRAY, FUEL &
CONSTR CO, 11 n w Pack
 Sq (see side lines)
 Colvin J G, 95 Woodfin
 Cowan J K, 300 Oates Bldg
 Davidson G H, 147 Woodfin
 Hunt F W, Construction Co,
 333 Montford av
 Oates J R, Oates Bldg

(Sewer)

Kelly M H, 16 s Market

(Stone)

Balfour Quarry Co, Elec Bldg
 Bean S I & Co, 94 Patton av
 Pinner G W, W Asheville
 Smith H M, Chunn's Cove (R
 D 2)

Send Postal or Telephone **BIG 400 PRESSING CLUB**

Oates Building, N. Pack Sq., Basement. PROMPT SERVICE, BEST WORK Phone 1517

Cleaning of all kinds of goods, Cloakings, Cassimeres, Stockinettes, Worsted Suits, etc. **FRAZIER & THOMPSON, Proprietors**

Motors and Dynamos Lighting Supplies

PIEDMONT ELECTRIC CO., 64 Patton Avenue, ASHEVILLE, N. C.

CONST. CO.

429

DEPT. STORES

Construction Companies

ASHEVILLE DRAY, FUEL & CONSTRUCTION CO., 11 n w Pack Sq (see side lines)
Blue Ridge Construction Co, 7 and 9 Patton av (2d fl)

Cotton Mills

ASHEV COTTON MILLS, Sou Ry and w Haywood
Elk Mtn Cotton Mill, Ownbey N C

Curios

Law J H, 37 Patton av
Alexander M, 33 Patton av

*Cut Flowers

BROWNHURST GREENHOUSES, Murdock av opp Grove Park (see bottom lines)

Cuts

JOYCE MAURICE ENGRAV CO., Washington D C (see inside lines)

Dairies

Anadale Dairy, W Asheville
Ashev Pure Milk Co (office) 20 Temple Court
Atkin Clara Mrs, 179 w Chestnut
Baird Victor, Grace (R F D 1)
Belmont Dairy, Beaverdam rd
Biltmore Dairy, Biltmore Estate
BROWN'S CREAMERY, McAfee Bldg
Dryman Mt Dairy, R D 4
Emma Dairy, Emma N C
Fairview, east of Biltmore
Laurel Springs Dairy, Chunn's Cove
Maple Leaf Dairy, W Asheville
Mountain Range Dairy, Beaverdam rd
New Bridge Dairy, New Bridge Sta
Oak Grove Dairy, Chunn's Cove

Richmond Hill Dairy, Richmond Hill
Roseland Dairy, Chunn's Cove
Sulphur Springs Dairy, Emma
Sunnys'de, near Biltmore
Von Ruck Dairy, 556 n Main
White Clover Dairy, Chunn's Cove

*Decorators

EXCELSIOR PAINT & PAPER HOUSE, 34 n Main (see backbone)
FITZPATRICK R L & SON, 20 n Main (see back cover)

Dentists

Brooks Alfred, 42 Atkinson
Brown W H, h W Asheville
Burks R H, 10-12 New Sondley Bldg
Chambers E O, 5-6 Harkins Bldg
Dav's L E, W Asheville
DURHAM B J, 10-11 Medical Bldg
Faucette J W, 60½ Patton av
Foreman J W, 17½ Church
Glenn C F, 10-12 New Sondley Bldg
Hall B F, 47-49 Amer Bank Bldg
Hunt F L, 3-5 Meriwether Bldg
Mann I M, 37 Patton av
MATTHEWS AUGUSTUS, 25-27 McAfee Bldg
Parker J M, 11-12 Paragon Bldg
Ramsay J F, rms 41-42 Amer Nat'l Bank Bldg
REEVES R H, 50½ Patton av
*Schaeffer C T, 16 Eagle
Sinclair J A, 1 s w Pack Sq
Sinclair P D, 1 s w Pack Sq
Smathers Wexler, 14-15 Paragon Bldg
Ware A B, 27½ Patton av

Department Stores

ASHEVILLE DRY GOODS CO., 10-12 Patton av (see page 4)

BIGGEST BUSIEST BEST

PHONE 95
Asheville Steam Laundry
43 to 47 W. College

Phones 223 and 645

Asheville Dry, Fuel and Construction Co.

ANYTHING HAULED

Asheville Dry, Fuel and Construction Co.

11 N. W. Pack Sq.

Asheville Wholesale Drug Company

INCORPORATED

365-7-9 Depot St.

Telephone 1042.

ASHEVILLE, N. C.

Wholesale Druggists

AND

Manufacturing Chemists



W. A. WEBB & SON

Livery, Feed and Sale Stable

40 College Street, Opp. Square

PHONE 1463

DEPT. STORES

430

DRESSMAKERS

**UNION
PLUMBING
COMPANY**

Asheville Novelty Dept Store,
18 Eagle
**I X L DEPARTMENT
STORE**, 22 Patton av
Kindley W E & Co, 15-17 s
Main
Stoner's J M, Cash Store, 16 s
Main

Directory Publishers

**KNOXVILLE DIRECTORY
CO**, 11 Maxwellton Bldg
MILLER E H, 11 Maxwellton
Bldg
**PIEDMONT DIRECTORY
CO (Inc)**, 11 Maxwellton
Bldg, 40-42 Patton av

Draymen

(See also Transfer Cos)

**ASHEV DRAY, FUEL &
CONSTRUCTION CO**, 11 n
w Pack Sq (see side lines)
Merchants Dray Co, 20 Hay-
wood
Propst Eli, W Asheville
Shaft Alvers, Chunn's Cove
Sprinkle G W, W Asheville

Dressmakers

Bean C Mrs, 10 Silver
Beatty Lula Miss, 59 Montford
av
Bernecker Freda Miss, 60 n
Spruce
Bowman M E Miss, 15-19 Reed
Bldg
Brown Jane Mrs, Riverside
Drive
***BRYAN MATTIE T MRS**, 71
Hill
Byerly Leona Miss, 91 Depot
Campbell Nora Miss, 30 s
Spruce
Davis M L Miss, (r) 45 Church
Donnon F W Mrs, 5½ s Main
Dula Phoebe Miss, 48 Woodfin
Gaylor Florence Mrs, 31 Mc-
Afee Bldg
Gideon N J Mrs, 57 East
Gilliland M Mrs, 22-23 McAfee
Bldg

GREENE & CO, 12 Church
(see cards in classified busi-
ness directory)
*Greenlee Sallie A, W Ashe-
ville
Hall Edith Miss, 12 n Pack Sq
Hannon L R Mrs, 12 Short
Harville C B Mrs, 340 w Hay-
wood
Hatchett K S Mrs, 153 Hay-
wood
Jarvis E L Mrs, 10½ s Main
Jones Etta H Miss, 12 Maxwell-
ton Bldg
Kerr Phoebe Miss, 224 Patton
av
*King Lola, 118 Hill

**STEAM AND
HOT WATER
HEATING**

7
S. LEXINGTON
AVENUE
Phone 422

LOLA KING

*All Kinds of
Dressmaking*

118 Hill St. Terms Reasonable

Kuykendall M E Mrs, 98 Jeffer-
son Drive
Lael J Mrs, 26-28 Reed Bldg
Lambert H A Mrs, 18 Drhumor
Bldg
Ley S C Mrs, 11 Blair
MacDonald Mabelle Miss, 15
Maxwelton Bldg
Maney A T Mrs, 27 n Spruce
Martin E R Miss, 36 Vivian
*Mathis Belle, 30 Hill
*McGowan Willie, 15 Blanton
Miller Kate Mrs, (r) 35 n
Spruce
Mills Elizabeth Miss, 207 Hay-
wood
*Morgan Maggie, 37 Seney
Morrison Rebecca Miss, 72 Col-
lege
Nash M W Miss, 11½ Church
*Pearson Lula A, 64 Ridge
Piper & James, 90½ Patton av
Prator Annie Mrs, 26 Buttrick
Price G T Mrs, 22 Montford av
Price J L Mrs, W Asheville
Price Julia Mrs, 12 n Pack Sq
Ray Susan Miss, 180 Living-
ston
Rector Etta Mrs, 42 Louis

**STEAM
LAUNDRY**

"Sanitation and
Satisfactory Ser-
vice" are our
chief aims for
our Patrons

**MOUNTAIN
CITY LAUNDRY**

30 N.
Lexington Av.
PHONE 426

Asheville & East Tennessee R. R.

WEAVERVILLE LINE

Cars leave Pack Square in Asheville at
convenient intervals for Reem's Creek and
Weaverville, connecting with daily stages

Office No 7 North MAIN STREET

**Yellow Pine
White Pine
Hardwoods**

See between pages 188-189

LUMBER

WOODWARD & SON

NINTH AND ARCH STREETS

Richmond, Virginia



DRESSMAKERS

431

DRUGS—WHOLESALE

Rymer Ella Mrs, 79 Penland
Sams Rebecca Miss, 40 Magnolia av
*Sigmon Wm, 29 Eagle
Starnes Arizona Mrs, W Asheville
Starnes M J Mrs, 33 Hiawassee
STEADMAN LENA MISS,
22-23 Fountain Bldg

Miss Lena Steadman

Modiste

**Furnishing
Fashionable
Suits and
Gowns**

Room 22
FOUNTAIN BUILDING

*Thompson Alice, 78 Valley
Trantham Bertha Miss, 22 Vivian
Trull L Mrs, 12-13 Maxwellton Bldg
Waldrop Loula Mrs, 6 Central av
Walton Jessie Miss, S Biltmore
White Annie Mrs, 138 Poplar
Wight A H Mrs, 176 Flint
Young E E Mrs, 166 s French Broad av

Druggists

ASHEV PHARMACY (The),
Patton av cor Haywood
Biltmore Drug Store, 10 Plaza,
Biltmore
Carmichael W C, 1 n w Pack Sq
CAROLINA PHARMACY
(The), Colledge cor Market

GRANT'S PHARMACY, 10 s Main
McKay's Pharmacy, 68 Patton av
McMinn's Drug Store, 313 w Haywood
Pelham S D, 416 Depot
RAYSOR C A, 31 Patton av
Rhinehart M T, 9 Montford av
SEAWELL'S PHARMACY,
Haywood n e cor w Colledge
SMITH'S DRUG STORE, 1 s Main
Streetman T L, 369 Depot
West End Drug Store, 270 Patton av
***Y M I DRUG STORE**, 29 Eagle

*Druggists' Specialties

ASHEVILLE WHOLESALE DRUG CO, 365-369 Depot (see front cover)

*Druggists' Sundries

ASHEVILLE WHOLESALE DRUG CO, 365-369 Depot (see bottom lines)

Drugs—Wholesale

ASHEVILLE WHOLESALE DRUG CO, 365-369 Depot (see bottom lines and front cover)
Smith T C Dr, 14-16 s Lexington av

The Franklin Press

**HIGH CLASS
PRINTING**

PROMPT DELIVERY

S. PACK Over Asheville
SQUARE Hardware Company

ASHVILLE ELECTRIC CO.
PHONE 69
LIGHT AND POWER

LaBarbe, Moale & Chiles

City and Suburban Property.

Real Estate and Rental Agents

27 Patton Ave. PHONE 661

FARMS and TIMBER LANDS

Candy Kitchen and Club Cafe

Pure Ingredients and Sanitary Conditions in our Candy Manufacturing Department make possible the Dainty, Crisp Confections sold here.

PHONE 110

Fresh Bon Bons and Chocolates in our own boxes, 60c a pound

DRY GOODS

432

ELEC. LT. COS.

**I
M
P
E
R
I
A
L**

**SICK AND
ACCIDENT
INSURANCE
CO.**

31-33 American
Nat'l Bank Bld.

Phone 495

GAY GREEN, President
A. W. EK, Secretary
J. P. STARNES, Gen'l Mgr.

M. WEBB CO.

*Millinery
Importers*

6 Battery Park Place, Cor. Patton Ave.

Telephone 1044 ASHEVILLE, N. C.

Dry Goods

**ASHEVILLE DRY GOODS
CO.**, 10-12 Patton av (see
page 4)

Blomberg Aaron, 11 n Main
Blomberg S I, 13 n w Pack Sq
BON MARCHE, 3 s Main
GUFFEY J A, 9 s w Pack Sq

JOHN A. GUFFEY

The Ladies Outfitter

*To Women, Misses
and Children . . .*

Phone 471 9 W. Pack Sq. ASHEVILLE, N. C.

Guffey J A—leave 1 inch for ad
Jenkins G W, 29 s Main
KINDLEY W E & CO., 15-17
s Main

Mears S P, 525 w Haywood
OLIVE H J, 551 w Haywood
Palais Royal, 5 s Main
PEERLESS DRY GOODS CO

51 Patton av
Redwood H & Co, 7-9 Patton
av

Schochet J B, 9 n Main
Stoner A D, 2 Plaza, Biltmore
Stoner J M, 16 s Main
Sumner Sons & Co, 40-42 Pat-
ton av
Treadway J R & Co, 514 w Hay-
wood

Dry Goods and Notions—
Wholesale

Harris-Barnett Dry Goods Co,
36 n Main

*Dry Kilns

ENGLISH LUMBER CO.
Avery, opp Sou Ry (see top
lines)

JON_S W M, 557 w Haywood
(see page 3)

Dyers, Cleaners and Pressers
(See also Pressing Clubs)

Ashev Cleaning & Dye Works,
113 Cherry

**ASHEV CLEANING & PRES-
SING CLUB**, 4 n Pack Sq
(see opp)

Ashev Steam Dye Wks, Wool-
sey

**BIG FOUR HUNDRED
PRESSING CLUB**, Oates
Bldg (see bottom lines)

*College St' Dye Wks, 31 Col-
lege

Eating Houses

(See also Restaurants)

*Adams W E, 22 Eagle
*American Cafe, 36 s Main
*Austin Geo, 80 Pine
*Babb Jno, 207 Depot
Cook Roxie, 31 Mountain
Crisp O R, 38 Mountain
Dowers J F, 36 Mountain
*Fowler Fagg, 31 Poplar
*Gray Porter, 419 Depot
Hill Clarence, 388 Depot
*Nesbit Jno, 160 Southside av
Phipps J W, 38 n Lexington av
Rockett W M, 29 n Main
*Wilson W H, 5 Walnut

*Electric Fans

PIEDMONT ELECTRIC CO.
68 Patton av (see top lines)

WARD W A, 10 n Pack Sq (see
bottom lines)

Electric Light Companies

ASHEVILLE ELECTRIC CO.
Patton av cor Asheland av
(see side lines)

CONTRACTOR ———— AND ———— BUILDER

STEEL RANGES

J. C. McPHERSON

37 E. COLLEGE STREET
PHONE 133

PLUMBING STEAM AND HOT WATER HEATING

COAL

SOUTHERN COAL CO.

We handle only the best in every grade. PROMPT DELIVERY
2000 Pounds in Every Ton.

PHONE
114

14 N. Pack Sq.

ELEC CONTRACTORS

433

FARM IMPLEMENTS

Electrical Contractors

Greenwood J G, 30 w College
Hearn J M & Co, 6 Battery
Park pl
McKAY EDWIN, ELECTRIC
CO, 37 s Main

Edwin McKay Electric Co.

Contractors and
Engineers. . . .

Phone 13 371-2 S. Main

PIEDMONT ELECTRIC CO,
68 Patton av (see top lines)
WARD W A, 10 n Pack Sq (see
bottom lines)

*Electrical Fixtures and Sup-
plies

PIEDMONT ELECTRIC CO,
68 Patton av (see top lines)
WARD W A, 10 n Pack Sq (see
bottom lines)

*Embalmers

HARE, BARD & CO, 19-21 s
Main

*Embossers

HACKNEY & MOALE CO,
10-12 s Lexington av

Embroidery and Stamping

Denoon A S Mrs, 7 Haywood
Moore E J K Mrs, 57 Patton av

Employment Bureaus

*BIG FOUR HUNDRED
PRESSING CLUB, Oates
Bldg (see bottom lines)
*Lane Arline, 190 s Main
Worsley J B, 12 n Pack Sq

Engines and Boilers

ASHEVILLE SUPPLY &
FDY CO, 38-40 Market
Sternberg Supply & Fdy Co, 350
Depot

Engravers

Asheville Printing & Engraving
Co, 11 Church
JOYCE MAURICE ENGRAV-
ING CO (The), Washing-
ton D C (see inside lines)
NUNEMACHER F C, Louis-
ville Ky

Estates

COXE FRANK, Coxe Bldg
Johnston Mattie A Miss, 20
Temple Court
Johnston R B, 20 Temple Court
Johnston Thos D, 20 Temple
Court
Johnston Wm, 20 Temple Court
Smith Estate, 14 n Spruce

Exchanges

Woman's Exchange, 36 Hay-
wood

*Export Lumber

NORTHROP S & W H LBR
CO, Wilmington N C (see
top lines)

Express Companies

SOUTHERN EXPRESS CO,
99-103 Patton av, Biltmore
and Sou Ry Passngr sta

Farming Implements

(See Agricultural Implements)

Massage and Alcohol
Rubbing

OTTIS CLEMMONS

Ladies can get Rubs and
Baths by Female
Attendants

27 Furman Ave. PHONE 1292

If it is an

AUTO

Telephone
1633

Shetland Ponies
For Hire

RIDING
OR
DRIVING

C. L. MEARS

26
S. Lexington
AVENUE

L O G A N

MERCHANT

TAILOR

14 N. Pack Sq.

Phone 797

Poultry Kiibler & Whitehead

CITY MARKET. PHONES, 195 AND 694

The Life Insurance Co. of Virginia

Issues all the Most Approved
Forms of Life Insurance Con-
tracts from \$500.00 to \$25,000.00

With Premiums Payable Quarterly, Semi-Annually and Annually
A. R. GOODWYN, Superintendent - Maxwelton Building - Asheville, N. C.

FEED DEALERS

434

FDRS AND MCHINSTS

KEYS FITTED
Trunks Repaired

J. Will Kesterson

GUN AND LOCKSMITH

47
W. COLLEGE STREET

Umbrellas
Cash Registers
Typewriters
Repaired

PHONE 623 12 Church St.

Greene & Co.

Ladies' Tailoring and Dressmaking

W. B. GREENE, Propr. Asheville, N. C.

La Grecque Corsets

Feed Dealers
Asheville Grain & Hay Co, Depot cor Roberts
ASHEVILLE GROCERY CO,
Depot nr Sou Ry Passngr sta
Guthrie Wm A, W Asheville
KILPATRICK W P, 193 Asheland
K GROCERY CO, Depot cor Bartlett
LIVE H J, 551 w Haywood
Asheville Packing Co, 351-363 Depot

Fibre Manufacturers

CHAMPION FIBRE CO, off Temple Court

Fish, Oysters and Game

Asheville Fish Co, City Market
McKenzie H G, City Market

Five and Ten Cent Stores

KRESS S H & CO, 26-28 Patton av

Flavoring Extracts

ASHEVILLE WHOLESALE DRUG CO, 365-369 Depot (see opp p 65 and bottom lines)

***Flooring**

JONES WM M, 557 w Haywood (see page 3)

ENGLISH LUMBER CO,
Avery nr Sou Ry (see right top lines)
McEWEN LUMBER CO, 60 Patton av
WOODWARD & SON, Richmond Va (see top lines)

Flour Mills

Asheville Milling Co, 530 w Haywood
Biltmore Roller Mills, Hickory Gap rd
Weaverville Milling Co, Weaverville N C

Florists

BROWNHURST GREENHOUSES, Murdock av, opp Grove Park (see bottom lines)

Brownhurst Greenhouses

CUT FLOWERS

Decorative and Bedding Plants

E. E. BROWN, Prop.

Murdock Ave., off Grove Park

PHONE 497

Idlewild Greenhouses, 313 Charlotte
Woolsey Greenhouses, Woolsey

Founders and Machinists

ASHEVILLE SUPPLY & FDY CO, 38-40 Market
Sternberg Supply & Fdy Co, 353-357 Depot

Phone 303

John Cathey

CABINET AND ORNAMENTAL WOOD WORK OF ALL KINDS

UPHOLSTERY

Making Mission Furniture A Specialty

8 E. College St.

W. A. WARD

10 N. Pack Square Phone 449

ANYTHING ELECTRICAL

For Kindling "What am Kindling" Call
ENGLISH LUMBER COMPANY Phone 321

FTS AND PRODUCE

435

GEN MDSE

Fruits and Produce

(See Produce Dealers)

***Funeral Designs**

BROWNHURST GREENHOUSES, Murdock av, opp Grove Park (see bottom lines)

***Funeral Directors**
 (See also Undertakers)

HARE, BARD & CO, 19-21 s Main

Furnished Rooms

Biltmore Flats, Biltmore
 Florida House (The), 41½ s Main

Furniture

(Buyers)

American Furn Buyers Assn,
 Amer Nat'l Bank Bldg

(Dealers)

Beaumont Furniture Co (Inc),
 27 s Main

BURTON & HOLT, 2 Battery Park pl

DEAL & RECTOR, 27 n Main

Devine H P Co, 315 w Haywood

Donald & Donald, 14 s Main

Globe Furn Co, 52 s Main

GREEN BROS, 45 Patton av

Moore W L, 11 n w Pack Sq

O'Kelley B Z, 50 s Main

Smathers J L & Sons, 15 n Main

SECOND HAND FURNITURE CO, Main s e cor Eagle

Walton & McLain, 19 s Main

(Manufacturers)

Kibler-Brown Lumber Co, Biltmore

OLD TIMES FURNITURE SHOP, 57 n Main

(Manufacturers' Agents)

U S Furniture Mnf'g Co, Sou Ry nr Biltmore

Unagusta Mnf'g Co, 50½ Patton av

(Repairers)

***CATHEY JNO**, 8 e College (see side lines)

COLLINS & WILLIAMS, 17½ Church

Furnished Rooms

Florida House (The), 41½ s Main

Library Building, Pack Sq, cor Main

Maxwelton Bldg, 40 Patton av

Temple Court, 47-53 Patton av

Y M C A, Haywood nr Patton av

Drhumor Bldg, Patton av cor Church

***Galvanized Iron Cornices**

McPHERSON J C, 37 College (see bottom lines)

Garage—Automobile

Asheville Cycle & Automobile Co, 15-17 s Lexington av

Coston Automobile Co, 95-97 Patton av

O K Auto Supply & Transit Co, 61-63 s Main

Western Carolina Auto Co, 63 s Main

***Gas Fitters**

McPHERSON J C, 37 College (see bottom lines)

MOORE PLUMBING CO, 16 n Pack Sq (see side lines)

Gas Works

ASHEV ELEC CO, 104-110 Patton av (see side lines)

General Merchandise

Forster Supply Co, 262 Depot

Foster F S, 356 Depot

Johnson W E, 371-453 s Main

Jones D A, Chunn's Cove

Keener Orpheous, 366 Depot

Asheville

Pepsi-Cola Bottling Co.

102 Patton Ave.

PHONE 271

Bottlers and Distributors of



For the Trade

Feed the Nerves

Aids Digestion

REFRESHING

INVIGORATING

Brownhurst Greenhouses

MURDOCK AVE., Near The Manor
 Phone 497

E. E. BROWN, Proprietor

CUT FLOWERS, Decorative and Bedding Plants

Asheville Livery Company

Successors to NEW YORK LIVERY COMPANY
 JOE J. KAELIN, Manager, Open Day and Night. Phone 104.
 HIGH CLASS LIVERY. 9-11-13 S. Lexington Ave.

GEN MDSE

436

GROCCERS

Long M D, 548-550 w Haywood
 Maney Bros, S Biltmore
 Mears S P, 522 w Haywood
 Merrell W E, 319 w Haywood
 O K Grocery Co, 362-364 Depot
 Olive H J, 551 w Haywood
 *Wallace J B, 183 s Beaumont

*Ginger Ale—Bottlers

HASKELL H S, 217 Haywood

*Graphophones

DUNHAM'S MUSIC HOUSE,
 16 n Pack Sq (see page 11)
 FALK'S MUSIC HOUSE, 21 s
 Main (see back cover)

Groccers

Acme Grocery Co, 414 S'side av
 Allison C N, Riverside Park
 Allison G D, 219 Merrimon av
 ANGEL M Y, Eagle s e cor
 Valley
 Baird T G, 152 Montford av
 Ball J C, 80 Poplar
 Ball P B, 28 Weaver
 Ball W W, 67 Hill
 BARNETT W L, 24 n Main

W. L. BARNETT

Groceries and
 Feed

Phone 961 30 N. Main

Briggs O L, Woolsey
 Bright A L & Son
 Buckner G H, W Asheville (R
 F D 3)
 Buckner & Hensley, 467 n Main
 Biltmore Grocery Store, 1 Pla-
 za, Biltmore
 Brown J A, 106 Livingston
 *Campbell F S, Eagle cor Val-
 ley

Campbell J M & Co, 170 Char-
 lotte

*Cannon R B, 92 s Beaumont

*Chavis Jno, 1 Hazzard

Christopher C F, S'side cor
 Choctow

Cohen M A, 86 Eagle

*Colley Henry, 39 Mounta'in
 Cornell H A Mrs, W Asheville

Couch G W, 492 w Haywood

*Davis H D, 311 w Haywood

*Doster Henry, 137 Valley
 Fagan Max, Hazzard s e cor
 Pine

Featherston A A, 19 n Main

FELMET BROS, 349 w Hay-
 wood

Felmet W V, 34-36 Roberts

*Flack W M, 38 Mountain

Ford W P, W Asheville

Forster J S, 162 S'side av

Fullam J S, W Asheville

Goodlake A M, 50 Depot

Green P J, 251 Patton av

Groves Grocery Co, 120 Patton
 av

Guthrie W A, W Asheville

Hamrick G P, 74 Charlotte

Harrison B A Mrs, 51 S'side av

Hawkins H N, 315 w Haywood

Hyams Mord, 130 n Main

Ingle J B, 22 n Main

Ingle & Kuykendall, 53 East

Isaac T L, 292 S'side av

Ivy Levi, 203 Asheland av

Jackson G C, 95 Livingston

Jackson J F, 170 S'side av

Jarrett E C, 12 n Pack Sq

Jenkins J H, 32 n Main

Johnson J E, Grace (R F D 1)

JOHNSTON J V, 325 w Hay-
 wood

KILPATRICK W P, 193 Ashe-
 land av

Knighten L D, Grace (R F D 1)

Leonardi J H, 155 s Main

Levitch Harry, 16 Eagle

Lindsey Hiram Co, 462 s Main

Luther J B, W Asheville (R
 D 3)

Mainer S M, 86 Avery

Maney Bros, S Biltmore

McAbee J F, 344 W Haywood

McCALL W E, 244 Patton av

McGehee M M, 250 Patton av

BIG 400 PRESSING CLUB Prices Always Right

Phone 1517 Oates Building, North Pack Sq. (Basement)
 Ladies' Gentlemen's and Youths' Clothing. Party and Ball Dresses, Seal Skin Sacques,
 Opera Cloaks, Velvet Cloaks and Dresses cleaned without ripping. Clothing of all kinds
 cleaned or dyed without taking apart. FRAZIER & THOMPSON, Proprs.

ELECTRIC FIXTURES

Art Glass Domes Reading Lamps

PIEDMONT ELECTRIC CO.

64 Patton Avenue
ASHEVILLE, - N. C.

GROCERS

437

GUN AND L'SMITH

MERRELL W E, 319 w Haywood
 MICHALOV ABRAM, 15 Furman av
 Michalov Isaac, 133 College
 Milholland & Lipe, Biltmore rd, S Biltmore
 Miller's Grocery, 161 s Main
 Miller F M, 244 College
 *Miller Lawson, 49 Mountain
 Miller S H, 40 Mountain
 Monday S S Mrs, 382 Depot
 Moody W C & Son, 326 s Main
 Nicholson E J, W Asheville
 Nicholson J H, W Asheville
 Noland & McIntyre, s w Pack Sq cor Patton
 Nowell Sylvester, 2 McDowell
 OLIVE H J, 551 w Haywood
 O K GROCERY CO, 362-364 Depot (see p 14)
 Orr T F, 426 Depot
 Ownbey & Son, 25 Montford av
 Parrott I C, 518 w Haywood
 Pearleman Barney, 175 w Chestnut
 Pike & Smith, Bingham rd
 Postell W J, 347 w Haywood
 Ramsey D C, 470 w Haywood
 Rea J H, 88 Patton av
 Redmon S M, 02 Seney
 Reed J H, 415 n Main
 Reed J R, Fr Broad av cor Black
 Rich Dora Mrs, 6 Pearson Drive
 Sanders J M, 510 w Haywood
 *Sanford Geo, 17 Sorrell
 Sawyer Clarence, 53 Patton av
 Seigle Harry, 54 Woodfin
 SMATHERS & YOUNG, n Pack Sq, cor Market
 Smith & Penland, W Asheville
 Sprouse H M, Black nr Brookshire
 Stradley & Luther, 3 n e Pack Sq
 Swink Jennie Mrs, 182 s Main
 Taylor M B, 18 n Main

M. B. TAYLOR
 Staple and Fancy
GROCERIES
 No. 8 North Main Street

TRANTHAM T L, Brook, Biltmore
 Tweed E S, W Asheville
 *Vance Mark, 317 w Haywood
 Von Volkenburg J F, 100 Patton av
 Watkins J C, 522 w Haywood
 Webb D H, 425 s Main
 Welch J L & Co, 549 w Haywood
 Westmoreland B F, 8-10 Roberts
 Whitted O J, French Broad av, cor Livingston
 Whitted R A, Gay cor Madison
 Woody C J, Haywood cor Buttrick
 Wyatt W H, 9 Roberts
 YATES & MCGUIRE, 23 Haywood
 Young S K, 418 n Main
 Zimmerman & Son, 408 Depot

(Wholesale)
ASHEVILLE GROCERY CO
 Depot nr Sou Ry Sta (see page 75)
 Asheville Provision Co, 62 s Main
 Baird Bros, 265-269 Depot
 Mustin-Robertson Co, 351 Depot
 Slayden, Fakes & Co, 25-33 s Lexington av
 Guitar Mnfrs
 Miller J A, Chunn's Cove
 Gun and Locksmiths
 Cain J T, 508 w Haywood

J. T. CAIN
 Locksmith and Shoemaker
 508 West Haywood
 PRICES RIGHT

Hearn J M & Co, 6 Battery Park pl
 MOSSELLER J S, 13 College (see bottom lines)
 Rigsby J J, 12-17 Fountain Bldg
 Weaver W P, 12 s Spruce

**BIGGEST
 BUSIEST
 BEST**

**Asheville
 Steam
 Laundry**

**PHONE 95
 43 to 47
 W. College St.**

**SEE
 Asheville
 Dray, Fuel
 and
 Construction
 Company**
 IF YOU WANT ANYTHING
HAULED

**THEY HAUL
 ANYTHING**
 Household Goods, Pianos,
 Safes, Boilers, Engines,
 and heavy weights
GRADING
 Wood and Kindling
 PHONES 223 and 645
 11 N.W. Pack Sp.

Asheville Wholesale Drug Company Wholesale Druggists

INCORPORATED AND
 365-7-9 Depot St. Telephone 1042. ASHEVILLE, N. C. Manufacturing Chemists



W. A. WEBB & SON

Livery, Feed and Sale Stable

40 College Street, Opp. Square

PHONE 1463

438

HACKMEN

HORSESHOERS

**UNION
PLUMBING
COMPANY**

**P
L
U
M
B
I
N
G**

78.
LEXINGTON
AVENUE
Phone 432

**STEAM
LAUNDRY**

"Sanitation and
Satisfactory Ser-
vice" are our
chief aims for
our Patrons

**MOUNTAIN
CITY LAUNDRY**

30 N.
Lexington Av
PHONE 426

Hackmen

*Bridges Carson, 30 Oakdale av
Feezor J P, S Biltmore
*Hall Chas, S Biltmore
*Haynes G W, 10 Magnolia av
McDavis L P, W Asheville

Hair Dressers

**CRUISE'S JNO B MISS,
HAIR SHOP, 25 Haywood**
(see p 17)
*Simons Mary C, 38 Hill
Skinner & Hunter, 9-10 Paragon

Halls

Armory Hall, e s Penland nr
Walnut
Central Labor Union Hall, 39
Patton av (3d fl)
Confederate Veterans, Court
House (2d fl)
Eagles Hall, 33½ s Main
ELKS—Drhumior Bldg (3d fl)
First Regiment Band Hall, 37 s
Main
Hilliard Hall, 37 s Main
K OF P HALL, 21 s Main and
Paragon Bldg (3d fl)
Masonic Hall, 1½ s Main
*Masonic Hall, 9 s w Pack Sq
New Sondley Hall, Haywood n
e cor w College (3d fl)
Odd Fellows' Hall, 18½ Church,
Palaza Biltmore, and w
Asheville
Salvation Army Halls, 38½ s
Main and 504 w Haywood
Woolsey Hall, Woolsey av
Y M C A Hall, Y M C A Bldg
***Y M I Hall**, Eagle cor Market

Hardware

(Retail)

ASHEVILLE HDW CO, Main
s e cor Pack Sq, and 25 n
Main
BROWN, NORTHUP & CO,
33 Patton av
Green Ottis, Hdw Co, 11 s w
Pack Sq
Stoner A D, 5 Plaza, Biltmore

(Wholesale)

Ashev Hdw Co, Main cor Pack
Sq
Nat'l Mercantile Co, 9 s Lexing-
ton av

*Hardwoods

McEWEN LBR CO, 60 Patton
av
MONTAGUE MNGF CO,
Richmond Va (see p 189)
WOODWARD & SON, Rich-
mond Va (see p 188)

Harness and Saddlery

Asheville Harness Co, 43 Patton
av
Brown J F, Lexington av cor
Walnut
Massie W E, 30 n Main
Pickens W B, 30 College

Hats and Caps

**ASHEVILLE DRY GOODS &
CLOTHING CO**, 10-12 Pat-
ton av (see page 4)
WEBB M CO (ladies), Battery
Park pl (see cards in class
business and streets)
Whitlock Clothing Co, 41 Pat-
ton av

Hay, Grain and Feed

(See Feed Dealers)

Heavy Hauling

**ASHEV DRAY, FUEL &
CONSTR CO**, 11 n w Pack
Sq (see side lines)

Hides and Pelts

Sternberg S & Co, 353-357 De-
pot

Horseshoers

(See also Blacksmiths)
Biltmore Shops, Biltmore rd
Brown C L, 25 n Lexington av

REAL ESTATE & RENTAL AGENTS

WE MAKE A SPECIALTY OF HANDLING
NEGRO TENEMENT PROPERTY

Our Office is in the Y. M. I. Bldg.

P. J. SWEPSON & CO.

We Report Monthly
We Guarantee Satisfaction

PHONE 762

400 South 9th St.
Richmond, Va.

Montague Mfg. Co'

Sash, Blinds, Doors,
Frames, Columns,
Brackets, Mantels,
Porch Work, Etc.

See bet. pages 188-189

HORESHOERS

KUYKENDALL F H, upper Beaverdam rd, Grace (see p 19)
TORRENCE J W & CO, Lexington av cor Aston (see p 20)

Hospitals

(See also Sanitariums)
Asheville Mission Hospital,
Charlotte cor Woodfin
Clarence Barker Memorial Hospital, Biltmore
MERIWETHER HOSPITAL, 24 Grove

*Hot Water Heating

BALL, THRASH & CO (see beginning classified directory)
MCPHERSON J C, 37 e College (see bottom lines)
Moore Plumbing Co (The), 16 n Pack Sq (see side lines)

Hotels

Clifton Hotel, 20 Patton av
COMMERCIAL HOTEL (The), 102 Patton av
Dula Springs Hotel, Weaver-ville N C
European Hotel (The), 420 Depot
Florence Hotel (The), 434 Depot
FRANKLIN HOTEL (European), s Pack Sq, cor Main
GLEN ROCK HOTEL, 400 Depot
HOTEL BERKELEY (The), 21-23 Patton av
Hotel Houston, 20 Patton av
HOTEL RICHELIEU, 20 n French Broad av
Imperial Hotel (The), 24 College
MAJOR (The), Albemarle Park (see p 15)
Margo Terrace, French Broad av cor Haywood
Montford Hotel, 372 Depot
Mountain Meadows Inn, Mtn Meadows

439

ICE MNFRS & DEALERS

NEW SWANNANOA HOTEL, 47-57 s Main (see opp name in alphabetical)
New Windsor Hotel, 48-54 s Main
Oaks (The), Oak, s e cor Woodfin
PAXTON HOTEL (European) 26-28 s Main
Southern Hotel, 12½ s Main
Victoria Inn, Victoria rd
Western Hotel, 11½ s w Pack Sq

House Furnishing Goods

Burton & Holt, Battery Park pl and Patton av
Deal & Rector, 27 n Main
Green Bros, 45 Patton av
Law J H, 35-37 Patton av

Hucksters

(See Vegetables)

Ice Cream Manufacturers

Ashev Pure Milk Co, Walnut nr Main
CLUB CAFE & CANDY KITCHEN, 21 Haywood (see top lines)
Rogers & Stout, 78 Patton av

Ice Manufacturers and Dealers

ASHEVILLE ICE CO, 8 Market
Storage Supply Co, 91-99 Avery
Swannanoa Ice & Coal Co, Biltmore

PHOTOS

The Best Kind at the
LOWEST PRICE

You Are Invited to Call
McFarland Studio
S. PACK SQUARE

Ranges

PHONE 69

Gas Asheville Electric Co.

LaBarbe, Moale & Chiles

City and Suburban Property.

Real Estate and Rental Agents
27 Patton Ave. PHONE 661
FARMS and TIMBER LANDS

CLUB CAFE AND CANDY KITCHEN

The Place for Refreshments

The Cleanest and Most Sanitary Ice Cream Manufacturing Plant In North Carolina
Phone 110 Prompt Family Delivery 21 Haywood Street

IMPORTERS, MILLINERY 440

BURGLARY

M. WEBB CO.

Millinery Importers

6 Battery Park Place, Cor. Patton Ave.
Telephone 1044 ASHEVILLE, N. C.

*Importers—Millinery

WEBB M CO, 6 Battery Park pl (see corner cards in class directory and streets)

*Installment Houses

Insurance—General Agents

ASTON, RAWLS & CO, 21-23 Amer Natl Bank Bldg
Guerard B E, 179 Woodfin
Hodges, Mitchell & Reynolds (life), 31-33 Electrical Bldg
LaBARBE, MOALE & CHILES (gen'l), 27 Patton av (see bottom lines)
LEE G E (life), 5-6 Paragon
Martin J C (bonds), Library Bldg
McCloskey J J (life), 12½ Church
MEARES F P (life), 26 Patton av
Miller H C (life), 14 n Spruce
Osteen T W (life), Harkins Bldg
PATTERSON J R & SON, (gen'l), 1½ s Main (see backbone)
Rutledge Fredk & Co (gen'l), 31 Patton av
Scott S A (life), Harkins Bldg
SMITH A P (life), Paragon Bldg
WACHOVIA LOAN & TRUST CO (gen'l), 34 Patton av, P R Allen mngr (see page 69)
WADDELL & COXE (fire), 16 Patton av

Insurance Companies

(Accident)

Continental Casualty Co, 1 Harkins Bldg, S A Scott agt
Fidelity & Casualty, 21-23 Amer Natl Bank Bldg
Maryland Casualty Co, 16 Patton av
Metropolitan Casualty of N Y, 14 n Spruce
Ocean Accident & Guarantee Corporation, 16 Patton av
Travelers of Hartford Conn, 31 Patton av
U S Casualty Co, 12 Harkins Bldg

(Automobile)

Fidelity & Casualty Co of N Y, 21-23 Amer Natl Bank Bldg
Fireman's Fund of San Francisco Cal, 16 Patton av

(Beneficial)

*MOUNTAIN CITY MUTUAL INS CO, 29 Eagle
*North Carolina Mutual & Provident Assn of Durham N C, 29 Eagle
*ROYAL BENEFIT SOCIETY OF WASHINGTON D C, 29 Eagle (see p 18)

(Bonding)

Aetna Indemnity Co, 8 Harkins Bldg
Amer Bonding Co of Balto Md, 34 Patton av, Wachovia L & T Co, agts
Amer Surety Co of Balto Md, 1-2 Library Bldg, J C Martin agt
Employers' Liability Assurance Corporation (Ltd) of London Eng, 34 Patton av, Wachovia L & T Co agts
Title Guaranty & Security Co of Scranton Pa, 34 Patton av, Wachovia L & T Co agts
U S Fidelity & Guaranty Co, 27 Patton av, LaBarbe, Moale & Chiles agts

(Burglary)

Fidelity & Casualty of N Y, 21-23 Amer Natl Bank Bldg

IMPERIAL

SICK AND ACCIDENT INSURANCE CO.

31-33 American Nat'l Bank Bld.

Phone 495

GAY GREEN, President
A. W. EK, Secretary
J. P. STARNES, Gen'l Mgr.

J. C. McPHERSON

SLATE AND TIN ROOFING
Galvanized Iron Work -- Hot Air Furnaces
87 E. COLLEGE STREET

PLUMBING

STEAM AND HOT WATER
HEATING
PHONE 133

**2000
LBS. IN
EVERY
T O N**

SOUTHERN COAL CO.

In Every Grade the Best Only
Phone 114 No. 14 N. Pack Square

Coal

BURGLARY

441

FIRE

Maryland Casualty Co of Baltimore Md, 16 Patton av

(Casualty)

CONTINENTAL CASUALTY CO 1 Harkins Bldg, S A Scott agt

Empire State Casualty Co, 1½ s Main, J R Patterson & Son agts

Employers Liability of London Eng, 34 Patton av, Wachovia L & T Co agts

Fidelity & Casualty, 21-23 Amer Natl Bank Bldg

Maryland Casualty of Balto Md, 16 Patton av

Metropolitan Casualty of N Y, 14 n Spruce

(Elevator)

Fidelity & Casualty of N Y, 21-23 Amer Natl Bank Bldg

Pennsylvania Casualty of Scranton Pa, 14 n Spruce

(Employer's Liability)

Amer Surety of N Y, 1-2 Library Bldg

Employers Liability Assurance Corporation (Ltd) of London Eng, 34 Patton av, Wachovia L & T Co agts

Fidelity & Casualty, 21-23 Amer Natl Bldg

U S Casualty Co, 1½ s Main

(Fire)

Aachen & Munich of Germany, 34 Patton av, Wachovia L & T Co agts

Aetna of Hartford Conn, 16 Patton av

Agricultural of Watertown N Y, 34 Patton av, Wachovia L & T Co agts

Alliance of Phila Pa, 34 Patton av, Wachovia L & T Co agts

American Central of St Louis Mo, 16 Patton av

American of Newark N J, 34 Patton av, Wachovia L & T Co agts

Atlantic of Raleigh N C, 34 Patton av, Wachovia L & T Co agts

ATLAS ASSURANCE CO, 1½ s Main, J R Patterson & Son agts

British-American, 31 Patton av
Caledonian, 31 Patton av
Carolina of Wilmington N C, 16 Patton av

Commercial Union Assurance Co of Eng, 21-23 Amer Natl Bank Bldg

Continental of N Y, 1½ s Main, J R Patterson & Son agts

Cosmopolitan of N Y, 27 Patton av, LaBarbe, Moale & Chiles agts

Delaware of Phila Pa, 34 Patton av, Wachovia L & T Co agts

DIXIE OF GREENSBORO N C, 1½ s Main, J R Patterson & Son agts

Dutchess of Poughepsie N Y, 26 Amer Natl Bank Bldg

Equitable of Charleston S C, 1½ s Main, J R Patterson & Son agts

Fire Association of Phila Pa, 21-23 Amer Natl Bank Bldg

Firemans Fund of Cal, 16 Patton av

Florida Home, 21-23 Amer Natl Bank Bldg

Georgia Home of Columbus Ga, 16 Patton av

German Alliance of N Y, 34 Patton av, Wachovia L & T Co agts

Germania of N Y, 21-23 Amer Natl Bank Bldg

Girard of Phila, 21-23 Amer Natl Bank Bldg

Glens Falls of N Y, 31 Patton av

Massage and Scientific Rubbing. Alcohol Sponge and Hot Water Baths at residence of the patient

OTTIS CLEMMONS

27 Furman Ave. Phone 1292

If it is an

AUTO

Telephone
1633

Shetland Ponies
For Hire

**RIDING
OR
DRIVING**

C. L. MEARS

26

S. Lexington
AVENUE

**L
O
G
A
N**

MERCHANT

TAILOR

14 N. Pack Sq.

Phone 797

Meats

Kiibler & Whitehead

CITY MARKET. PHONES, 195 AND 694

THE LIFE INSURANCE COMPANY OF VIRGINIA

IS THE OLDEST Southern Life Insurance Company
 THE LARGEST and STRONGEST Southern Life Insurance Company
 THE PIONEER Southern Industrial Life Insurance Company

A. R. GOODWYN, Superintendent -1- Maxwelton Building -1- ASHEVILLE, N. C.

FIRE

442

FIRE

Agents for

**HUDSON
AND
ELCO
Bicycles**

**F.
J.
NEVER
CEL**

47 W. COLLEGE

47 W. COLLEGE

PHONE 623- 12 Church St.

GREENE & CO.

*Ladies' Tailoring
and Dressmaking*

W. B. Greene, Prop. Asheville, N. C.

La Grecque Corsets

Globe & Rutgers of N Y, 21-23
 Amer Natl Bank Bldg
 Guardian of Penn, 16 Patton av
 Hamberg-Bremen, 31 Patton av
 Hanover of N Y, 16 Patton av
 Hartford of Hartford Conn, 21-
 23 Amer Natl Bank Bldg
 Home of N Y, 21-23 Amer
 Natl Bank Bldg
 Insurance Co of N A, 21-23
 Amer Natl Bank Bldg
 Interstate of Suffolk Va, 27 Pat-
 ton av, LaBarbe, Moale &
 Chiles agts
 Liverpool, London & Globe, 21-
 23 Amer Natl Bank Bldg
 London Assurance, 31 Patton av
 Maryland Casualty Co, 16 Pat-
 ton av
 Michigan Commercial of Detroit
 Mich, 27 Patton av, LaBarbe,
 Moale & Chiles agts.
 National of Hartford Conn 21-
 23 Amer Natl Bank Bldg
 National Union of Pittsburg Pa
 34 Patton av Wachovia L & T
 Co agts
 New Brunswick of New Brunsw-
 wick N J 34 Patton av Wa-
 chovia L & T Co agts
 New Hampshire of Manchester
 N H 16 Patton av
 New Jersey of Camden N J, 27
 Patton av LaBarbe, Moale &
 Chiles agts
 New York Underwriters 16 Pat-
 ton av
 Niagara of N Y, 31 Patton av
 North British & Mercantile, 21-
 23 Amer Natl Bank Bldg
 North Carolina Home of Ra-
 leigh, 16 Patton av

North River, 16 Patton av
 Northern Assurance Co, 21-23
 Amer Natl Bank Bldg
 Norwich Union of Eng, 31 Pat-
 ton av
 Orient of Hartfrd Conn, 16 Pat-
 ton av
 Palatine of Eng, 16 Patton av
 Pamlico Ins & Banking Co of
 Tarboro N C, 34 Patton av,
 Wachovia L & T Co agts
 Petersburg Savings & Ins Co
 of Petersburg Va, 34 Patton
 av, Wachovia L & T Co agts
 Phenix of Brooklyn N Y, 28
 Electrical Bldg
 Phila Underwriters of Philadel-
 phia Pa, 16 Patton av
 Phoenix of Hartford Conn, 21-
 23 Amer Natl Bank Bldg
 Phoenix of Londn Eng, 16 Pat-
 ton av
 Piedmont of Charlotte N C, 16
 Patton av
 Providence & Washington, 1½
 s Main J R Patterson & Son
 agts
 Prussian Natl of Steetin Ger-
 many, 16 Patton av
 Queen of N Y, 31 Patton av
 Rochester German of Rochester
 N Y, 16 Patton av
 Royal Exchange Assurance, 21-
 23 Amer Natl Bank Bldg
 Royal of Liverpool Eng, 16 Pat-
 ton av
 St Paul Fire & Marine of St
 Paul Minn, 31 Patton av
 Scottish of Fayetteville N C,
 16 Patton av
 Scottish Union & National of
 Edinburgh Scotland, 1½ s
 Main, J R Patterson & Son
 agts
 Security of New Haven Conn,
 1½ s Main, J R Patterson &
 Son agts
 Shawnee of Topeka Kan, 9 s w
 Pack sq
 Southern of Lynchburg Va, 16
 Patton av
 Southern of New Orleans La,
 9 s w Pack sq
 Southern Stock of Greensboro,
 16 Patton av
 Southern Stock Mutual of

**THE
MOORE
PLUMBING
COMPANY**

16 N. Pack Sq.

PHONE 1025

**Sanitary
Plumbing
General Tin
and
Metal Work**

**Hot Air
Furnaces**

**J. S. MOSELLER, THE EXPERT SAFE OPENER
GUN AND LOCKSMITH**

REPAIR WORK---Musical Instruments, Phonographs, etc., Keys made and fitted, Barbers' Tools, Horse
 Clippers, all kinds of Cutlery and Lawn Mowers sharpened and repaired equal to new. A trial will convince
 13 College Street -1- Second Hand Lawn Mowers and Locks for sale CHEAP

ALL KINDS
HARDWOOD LUMBER

ENGLISH LUMBER CO.

**PHONE
321**

FIRE

443

PLATE GLASS

Greensboro N C, 21-23 Amer Natl Bank Bldg
Southern Underwriters of Greensboro N C, 34 Patton av, Wachovia L & T Co agts
Springfield Fire & Marine of Springfield Mass, 21-23 Amer Natl Bank Bldg
Sun of England, 31 Patton av
Sun of New Orleans La, 16 Patton av
Teutonia of New Orleans La, 21-3 Amer Natl Bank Bldg
Underwriters of Greensboro N C, 34 Paton av, Wachovia L & T Co agts
Virginia Fire & Marine of Richmond Va, 16 Patton av
Virginia State of Richmond, 1 1/2 s Main, J R Patterson & Son agts
Westchester of N Y, 31 Patton av
Western Assurance of Toronto Canada, 1 1/2 s Main, J R Patterson & Son agts
Williamsburgh City of N Y, 34 Patton av, Wachovia L & T Co agts

(Health)

Fidelity & Casualty Co of N Y, 21-23 Am Natl Bank Bldg
IMPERIAL MUTUAL LIFE & HEALTH, Am Natl Bank Bldg (see left side lines)
Maryland Casualty Co of Baltimore Md, 16 Paton av
Metropolitan Casualty of N Y, 14 n Spruce
Travelers of Hartford Conn, 31 Patton av
U S Casualty Co, 12 Harkins Bldg

(Liability)

Employer's Liability Assurance Corporation (Ltd) of London Eng, 34 Patton av, Wachovia L & T Co agts
Maryland Casualty Co of Baltimore Md, 16 Patton av
Ocean Accident & Guarantee Corporation, 16 Patton av
Pennsylvania Casualty of Scranton Pa, 14 n Spruce

Travelers of Hartford Conn, 31 Patton av
U S CASUALTY CO, 1 1/2 s Main

(Life)

Aetna of Hartford Conn, 5-6 Paragon Bldg
Amer Bonding Co of Baltimore Md, 34 Paton av, Wachovia L & T Co agts
Gate City Mutual Life & Health Co of Greensboro N C
IMPERIAL MUTUAL LIFE AND HEALTH INSURANCE CO, rms 31-32 Amer Natl Bank Bldg (see side lines)
LIFE INSURANCE CO OF VIRGINIA, rms 3-4-5 Maxwellton Bldg, 40 Patton av (see top lines)
Maryland Life Ins Co of Balto Md, 14 n Spruce
Metropolitan Life Ins Co, 303-304 Oates Bldg
MOUNTAIN CITY MUTUAL, 29 Eagle
Mutual of N Y, 27 Patton av
NORTH STATE MUTUAL LIFE INS CO, 1 Harkins Bldg
Penn Mutual Life Ins Co Phila Pa, 12 Harkins Bldg
PRUDENTIAL INSURANCE CO OF AMERICA, (THE), 31-32-33 Electrical Bldg, 34 Patton av
Reliance Life Ins Co of Pittsburgh Pa, 12 Temple Ct
SECURITY LIFE & ANNUITY CO of Greensboro N C, 4 Paragon Bldg (see side lines)
Travelers of Hartford Conn, 31 Patton av

(Plate Glass)

Fidelity & Casualty of N Y, 21-23 Am Natl Bank Bldg
Lloyds of N Y, 1 1/2 s Main and 34 Patton av
Maryland Casualty Co of Baltimore Md, 16 Patton av
Travelers of Hartford Conn, 31 Patton av

Asheville

Pepsi-Cola

Bottling Co.

102 Patton Ave.

PHONE 271

**Bottlers and
Distributors of**



For the Trade

Feed the Nerves

Aids Digestion

REFRESHING

INVIGORATING

Brownhurst Greenhouses

MURDOCK AVE., Near The Manor
Phone 497

E. E. BROWN, Proprietor

CUT FLOWERS, Decorative and Bedding Plants

Asheville Livery Company

JOE J. KAELIN, Manager, Successors to NEW YORK LIVERY COMPANY

HIGH CLASS LIVERY. Open Day and Night. Phone 104. 9-11-13 S. Lexington Ave.

PLATE GLASS

444

LAND COS

United States Casualty Co, 1½ s Main, J R Patterson & Son agts

(Steam Boiler)

Fidelity & Casualty Co of N Y
21-23 Am Natl Bank Bldg
Hartford of Hartford Conn, 31 Patton av
Maryland Casualty Co of Balto Md, 16 Patton av
U S Casualty Co, 1½ s Main, J R Patterson & Son agts
(Title Guarantee)
Title Guarantee & Security Co of Scranton Pa, 34 Patton av, Wachovia L & T Co agts

*Interior Woodwork

JONES WM M, 557 w Haywood (see page 3)
AZALEA WOODWORKING CO, 60½ Patton av
WOODWARD & SON, Richmond Va (see page 188)

*Investments

Carolina Abstract & Title Co, 1-2 Library Bldg
LaBARBE, MOALE & CHILES
27 Patton av (see bottom lines)

*Iron Fencing

CREASEMAN M A, Oates Bldg (basement) (see initial lines)

Jewelers and Watchmakers

Alexander Minnie Mrs, 33 Patton av
Carpenter J E, 32 Patton av
Cosby B H, 6 n Pack Sq
Field A M Co, Patton av, s w cor Church
Frost H M, 50 Patton av
Goldsmith W W & Son, 10 n Pack Sq
Henderson & Geiger, 52 Patton av
Noblitt M W, 43 s Main
Parrott Isaac, 518 w Haywood

Shoffner W H, 27½ Patton av
Solerwitz Israel, 45 College
Stern Victor, Haywood nr College

Junk Dealers

Sternberg S & Co, 353 Depot

Justices of Peace

Creaseman M A, Oates Bldg
Fairchild G, w Asheville
Gudger W R, Library Bldg
James W A Jr, 6 Brown Bldg
Penland J D, 32 Patton av
Waddell F N, 10 Reed Bldg
Worsley J B, 12 n Pack Sq

Kaolin Manufacturers

Carolina Clay Co, 27 Elec Bldg

Kodaks

HACKNEY & MOALE CO, 3 n w Pack Sq

Laboratories

Bacteria-Therapeutic Laboratory, Winyah Sanitarium

*Ladies Furnishings

Bon Marche, 3 s Main
Fashion (The) 16 Patton av
Guffey J A, 9 s w Pack sq

*Ladies Hats

WEBB M CO, 6 Battery Park pl (see card in classified and street directory)

Ladies Tailors

GREENE & CO, 12 Church (see cards in classified business directory)

Land Companies

ALBEMARLE PARK CO, Charlotte, in city limits (see page 15)

Send Postal or Telephone **BIG 400 PRESSING CLUB**

Oates Building, N. Pack Sq., Basement.

PROMPT SERVICE, BEST WORK

Phone 1517

Cleaning of all kinds of goods, Cloakings, Cassimeres, Stockinettes, Worsted Suits, etc.

FRAZIER & THOMPSON, Proprietors

Electric Supplies

Piedmont Electric Co.

64 PATTON AVENUE
ASHEVILLE, - - N. C.

LAND COS

445

LOANS & INVEST

Grove Park Co, 48 Patton av
Kenilworth Land Co, 50½ Patton av

Lathes and Shingles

ENGLISH LUMBER CO,
Avery nr Sou Ry (see side lines)

WOODWARD & SON, Richmond Va (see top lines)

Laundries

ASHEVILLE STEAM LAUNDRY, 43 w College (see side lines)

Glasgow R T (hand) 39 Pearle
MOUNTAIN CITY STEAM LAUNDRY, 30 n Lexington av (see side lines)

SWANNANOA LAUNDRY, 22-24 Church (see line back cover)

Lawyers

(See Attorneys at Law)

Libraries

ASHEVILLE LIBRARY ASSN, Lbrary Bldg

Christian Science Free Reading Room, 29 Electrical Bldg

DIRECTORY LIBRARY, 11 Maxwellton Bldg

First Presbyterian Church Library, Church cor Aston
Y M C A, Y M C A Bldg

Light and Power Companies

ASHEVILLE ELECTRIC CO
Patton av, s e cor Asheland av (see side lines)

Weaver W T Power Co, Maxwellton Bldg

Lime, Plaster and Cement

JONES WM M, 557 w Haywood (see page 3)

Westall W H & Co, 20-22 s Spruce

Westall J M & Co, n Lexington av cor Walnut

Livery, Feed, Hitch, Sale and Boarding Stables

ASHEVILLE LIVERY CO, 9-11-13 s Lexington av (see side lines)

Angel & Briggs, 9 Walnut
Black W P, 42 s Lexington av
Britt & Green, 32 w College
Brown C C. & Son, 58-60 s Main
CHAMBERS & WEAVER,

Aston nr Lexington av (see bottom line front cover)

Divelbliss J W, 23 Depot

Holcomb I D, 39-41 n Lexington av

McFarland Bros, 82 n Lexington av

McLean Q C, 61 n Lexington av

MEARS C L, 25 s Lexington av

Millard Livery Co, 31-35 n Main
Patton & Stikeleather, 149-151 Patton av

Ray S W, Walnut n w cor Lexington av

Ray W S, 40 College

Roberts C E, 2 e Walnut

Schulhofer S J, 38 College

SHETLAND PONY LIVERY STABLES, 25 s Lexington av (see side lines)

Stevens J S, 77 n Lexington av

WEBB W A & SON, 32 College (see top lines)

*Loans and Investments

Ashev Real Estate Co, 6 n Pack Sq

Carolina Abstract Co, 1-2 Library Bldg.

Forbes & Campbell, 52 Patton av

HALL & PENLAND, 32 Patton av (see gold line front cover)

LaBARBE, MOALE & CHILES, 27 Patton av (see bottom lines)

LYMAN A J, 3 Paragon Bldg

Marsteller & Co, 20 Haywood

**BIGGEST
BUSIEST
BEST**

**PHONE 95
Asheville Steam Laundry
43 to 47 W. College**

Phones 223 and 645

Asheville Dray, Fuel and Construction Co.

**A
N
Y
T
H
I
N
G
H
A
U
L
E
D**

Asheville Dray, Fuel and Construction Co.

11 N. W. Pack Sq.

Asheville Wholesale Drug Company

Wholesale Druggists

INCORPORATED

AND

365-7-9 Depot St.

Telephone 1042.

ASHEVILLE, N. C.

Manufacturing Chemists



W. A. WEBB & SON

Livery, Feed and Sale Stable

40 College Street, Opp. Square

PHONE 1463

LOANS & INVEST

446

MNFRS AGTS

**UNION
PLUMBING
COMPANY**

**STEAM AND
HOT WATER
HEATING**

**7
S. LEXINGTON
AVENUE
Phone 422**

**STEAM
LAUNDRY**

"Sanitation and Satisfactory Service" are our chief aims for our Patrons

**MOUNTAIN
CITY LAUNDRY**

**30 N.
Lexington Av.
PHONE 426**

Montague Loan Co, 12 n Pack Sq (2d fl)
Sluder C L, 50 s Main
***SWEPSO P J & CO**, 29 Eagle (see bottom lines)
Universal Security Co, Paragon Bldg

Lumber Manufacturers and Dealers

American Lbr Co, 6 Drhumor Bldg
American Forest Co, 38 Amer Natl Bank Bldg
Arbogast J C, 201 Oates Bldg
Ashev Coal & Lbr Co, 48 Patton av
Ashev Lbr Co, 14-15 Temple Ct
Azalea Woodworking Co, 60½ Patton av
Carolina Hardwood Co, s Pack Sq, cor Main
Coleman J S, Lbr Co, 4 The Morsell
Craggy Lbr Co, Swannanoa N C

ENGLISH J M & CO, 10 Temple Ct

ENGLISH LUMBER CO, Avery opp Sou Ry frt Depot (see top lines)

Hall Albert F Lumber Co, 23 Temple Ct

Hampton E M, 22 Harkins Bldg
JONES WM M, 557 w Haywood (see page 3)

Kibler-Brownell Lumber Co, Sou Ry, nr Biltmore

Macon Lbr Co, Oates Bldg
McEWEN LBR CO, 60½ Patton av

Mann & Parker, 24 Amer Natl Bank Bldg

Mason B C, 19 Electrical Bldg
Mason W T Lbr Co, 9 Temple Court

Monser Lbr Co, 34 Amer Natl Bank Bldg

MONTAGUE MNFG CO, (Inc), Richmond Va (see p 180)

National Casket Co, n Main extd

North Carolina Lbr Co (The), 9 s w Pack Sq

NORTHROP S & W H LBR Co, Wilmington N C (see top lines)

Ritter W M Lbr Co, 409-410 Oates Bldg

SCOTT LUMBER CO, 30-34 e College

Swannanoa Lumber Co, 1-2 Paragon Bldg

Westall J M & Co, 19 Walnut

Westall W H & Co, 20-22 s Spruce

Western Carolina Lumber & Box Co, Biltmore

Williams-Brownell Planing Mill Co, Biltmore

WOODWARD & SON, Richmond Va (see page 188)

Lunch Rooms

(See Restaurants)

Machinery

Morrison T S & Co, 80-84 Patton av

Sternberg Supply & Fdy Co, 353 Depot

Machinists

(See also Founders)

ASHEVILLE SUPPLY & FDY CO, 38-40 Market

***Mailing Lists**

PIEDMONT DIRECTORY CO, 11 Maxwellton Bldg

Manicurists

CRUISE J B MISS, 25 w Haywood (see p 17)

***Mantels and Tiles**

JONES WM M, 557 w Haywood (see page 3)

Manufacturers Agents

BROWN E L, 1 Brown Bldg, 10½ n Pack Sq

Asheville & East Tennessee R. R.

WEAVERVILLE LINE

for Mars Hill, Democrat and Barnardsville.

Cars leave Pack Square in Asheville at convenient intervals for Reem's Creek and Weaverville, connecting with daily stages

Office, No. 7 North MAIN STREET

Maple Flooring

WOODWARD & SON

RICHMOND, VIRGINIA

See adv. opposite page 188



MNFRS AGTS

447

MEN'S FURNISHINGS

CAPPS G W (medicine), 9
Reed Bldg

Jordan J Y, 12½ n Pack Sq
Miller Margaret Mrs, 9 Short
Smathers J W, 209-210 Oates
Bldg

***Manufacturing Chemists**

**ASHEVILLE WHOLESALE
DRUG CO**, 365-369 Depot
(see front cover)

Marble and Granite Works

Bean S I & Co, 94 Patton av
CHEROKEE MARBLE WKS.
(Inc), 53 n Main
Wolfe W O, 22 s Pack Sq

Markets

City Market, e Pack Sq

Massage

***CLEMMONS OTIS**, 27 Fur-
man av
GRUNER EDWIN P, 18 s
Main

THE CARLSBAD

18 South Main Street

Asheville, North Carolina

The Oldest in Asheville
Established 1899

DR. EDWIN P. GRUNER

MASSAGE BATHS

Electric Vibrating Massage,
Farradic and Galvanic Treat-
ments. Thure Brandt Mas-
sage for Diseases of Women,
Electric Light and Electric
Water Baths, Tub, Sitz, Foot,
Shower and Needle Baths;
Face Massage; Packs.

**Betz—Hot Air and Steam
(Rheumatism) Baths**

Virginal Douche or Lavage

Mattress Manufacturers

Green Gay, 531 w Haywood
SMATHERS R I, 172 Depo
(see backbone)

Meat Markets

Black J M, W Asheville
Faulkner Bros, City Market
Ford Wm P & Son, 522 w Hay-
wood

Galyean W D, 443 s Main
Hill W M & Co, City Market
KIIBLER & WHITEHEAD
City Market (see bottor
lines)

Ledford J M, 380 Depot
Lutz Meat Co, City Market
Mallard & Weaver, 172 Char-
lotte

Marlow Bros, City Mkt
STAR MARKET (THE), Cit-
Market and Biltmore (se
top marginal line front cover)
Stevens J R, S Biltmore
Sumner T J & Co, City M-
Zimmerman & Son, 408 Depot

Medicines

STEVENS F M, 49 Hiawassee
(see p 13)

***Men's Furnishings**

**ASHEVILLE DRY GOODS
CO**, 10-12 Patton av
Whitlock Clothing Co, 41 Pat-
ton av
Zageir R B, 8 s Main

The Franklin Press

HIGH CLASS

PRINTING

PROMPT DELIVERY

S. PACK
SQUARE

Over Asheville
Hardware Company

ASHEVILLE ELECTRIC COMPANY PHONE 69
St. Ru'y. Electrical Light and Power. Gas

LaBarbe, Moale & Chiles

Real Estate and Rental Agents

27 Patton Ave. PHONE 661

City and Suburban Property.

FARMS and TIMBER LANDS

MDSE BROKERS

448

MUSIC TEACHERS, ETC

M. WEBB CO.

*Millinery
 Importers*

6 Battery Park Place, Cor. Patton Ave.
 Telephone 1044 ASHEVILLE, N. C.

Merchandise Brokers
 (see brokers)
 Merchant Tailors

LOGAN S T, 14 n Pack sq (see side lines)
 *SIGMON W L, Y M I Bldg
 WILBAR J C, 14 n Pack sq
 (see opp name in alphabetical)

Mica Manufacturers

Asheville Mica Co, 26 Market
 Cheryfield Mica Co, 14 n Pack sq
 Great Southern Mica Co, Avery nr Haywood

Midwives

*Ledbetter Adeline, 17 Atkin

Milliners

Bon Marche, 3 s Main
 Guffey J A, 9 s w Pack sq
 Hood H B, 5 Haywood
 Kindley W E & Co, 15-17 s Main
 Kroman, Jennie Mrs, 7 s Main
 Needham & Wrightsman, 10 Church
 Piper & James, 90½ Patton av
 WEBB M CO, 6 Battery Park pl (see corner cards)

Mills

(Cotton)

Asheville Coton Mills, Sou Ry nr w Haywood

(Flour)

Asheville Milling Co, w Haywood and Sou Ry
 Biltmore Roller Mills, Hickory Nut Gap rd

(Grist)

Weaverville Milling Co, Weaverville N C

(Saw and Planing)

ENGLISH LUMBER CO, Avery, opp Sou Ry frt depot (see top lines)

JONES WM M, 557 w Haywood (see page 3)

MONTAGUE MNFG CO (Inc) Richmond Va (see page 189)

NORTHROP S & W H LUMBER CO (Inc), Wilmington N C (see top lines)

Williams-Brownell Planing Mill Co (Inc), Biltmore

WOODWARD & SON, Richmond Va (see opp 188)

*Mineral Water Bottlers

HASKELL H S, 20 Gudger

*Mission Furniture Mnfrs

*CATHEY JOHN, 8 e College (see left side lines)

Modisties

(See also Dressmakers)

STEADMAN LENA MISS, 22 Fountain Bldg
 Leave 2½ inches for ad

Money Lenders

(see Loans)

*Motor Cycles

Hearn J M & Co, Battery Park pl
 KESTERSON J W, College nr Haywood

Music Teachers and Musicians

Ashev School of Music & Dramatic Art, Auditorium
 Atkins E F, Miss 102 s Main

**I
M
P
E
R
I
A
L**

**SICK AND
 ACCIDENT
 INSURANCE
 CO.**

31-33 American
 Nat'l Bank Bld.

Phone 495

**GAY GREEN, President
 A. W. EK, Secretary
 J. P. STARNES, Gen'l Mgr.**

CONTRACTOR ———— AND ———— BUILDER

STEEL RANGES

J. C. McPHERSON

**37 E. COLLEGE STREET
 PHONE 133**

PLUMBING STEAM AND HOT WATER HEATING

COAL

SOUTHERN COAL CO.

We handle only the best in every grade. PROMPT DELIVERY
2000 Pounds in Every Ton.

PHONE
114

14 N. Pack Sq.

MUSIC TEACHERS, ETC

449

NOTARIES

Blanchard R E, Miss, Spears
nr Merrimon
Connell M F, 2 Pearson Drive
Dellinger M K, Miss, 58 Vance
Florio Caryl, 37 Patton av
Gordon Ada, Miss, 380 s Main
Hildebrand A E, Miss, 5 Fur-
man av
Hill W T, 30 The Morsell
Kimberly M E, Miss, 176 Mer-
riman av
Logan A L, Miss, w Asheville
Maloney W W, 58 Woodfin
Oliphant Edna, Miss, 50 Orange
Rinsland L E, Miss, 34 Fulton
Osborne Roberta Miss, 170
Haywood
Ripley A M, Bingham rd
Schartle Lenda Miss, 36 Orange
Schminke Gus, clar, arr band and
orchestra, 184 w Chestnut
Scott Elwin, 200 Haywood
Spear E W, 9 Maxwellton Bldg
Sugarman M J Miss, 12 n w
Pack sq
Westall Minnie Miss, Woolsey
(R F D 1)
Wolfe M E Miss, 92 Woodfin
Wright Eula Miss, 68 College

Musical Merchandise

DUNHAM'S MUSIC HOUSE,
16 n Pack sq
FALK'S MUSIC HOUSE,
21 s Main (see back cover)

News Dealers

Barbee S A, 14 Patton av
Battery Park News stand
Blomberg Louis, Patton av cor
Lexington av
Brown Book Co, 66 Patton av
Hackney & Moale Co, 3 n w
Pack Square
Mtn City Stationery Co, 23
Patton av
Union News Co (The), Sou Ry
Passenger Station

Newspapers and Periodicals

ASHEVILLE CITIZEN (The)
(daily and semi-weekly) 32
Patton av

ASHEVILLE GAZETTE
NEWS (The) (daily) 4 n
Pack sq
Saute (monthly health Journal)
66 Patton av
SEMI-WEEKLY CITIZEN
32 Patton av
SUNDAY CITIZEN (The)
32 Patton av
Western North Carolina Enter-
prise (weekly) 12 s Lexing-
ton av

Notaries

Adickes H F Jr, 8 Temple Court
Adams J G, 9-10-11 Drhumor
Albright J W, n Pack Square
Anderson J B, Oates Bldg
Atkinson E B, Revell Bldg
Barnard A S, Legal Bldg
Bernard S B, 208 Oates Bldg
Bostic V B, 6 Battery Park pl
Britt J J, 6 Temple Court
Brown M W, Temple Court
Chedester H C, Library Bldg
Cocke P C, The Oates Bldg
CREASMAN M A, Oates Bldg
Curtis Zeb F, Brown-Gudger
Bldg
DAVIS W B, 34 Patton av
FEATHERSTON A A Jr, 9 s w
Pack Square
Ford J F, 6 Temple Court
GLENN J F, 1-5 Brown-Gudger
Grant F R, 48 Patton av
Gudger W R, Library Bldg
HACKNEY GEO L, 3 w Pack
Sq
HALL S D, 32 Patton av
Hamlet A A, 21 Revell Bldg

Massage and Alcohol
Rubbing

OTTIS CLEMMONS

Ladies can get Rubs and
Baths by Female
Attendants

27 Furman Ave.

PHONE 1292

If it is an

AUTO

Telephone
1633

Shetland Ponies
For Hire

**RIDING
OR
DRIVING**

C. L. MEARS

26

S. Lexington
AVENUE

L O G A N

MERCHANT

TAILOR

14 N. Pack Sq.

Phone 797

Poultry Kiibler & Whitehead

CITY MARKET. PHONES, 195 AND 694

THE LIFE INSURANCE COMPANY OF VIRGINIA

ORGANIZED 1871

Home Office

Richmond, Va.

A. R. GOODWYN, Superintendent

Maxwelton Building

Asheville, N. C.

Is a regularly organized Life Insurance Company, operating under a Special Charter from the State of Virginia.

NOTARIES

450

NURSES—TRAINED

PRACTICAL

J. WILL KESTERSON
47 W. College Street

GUN and LOCKSMITH

J. WILL KESTERSON
47 W. College Street

Trunks
Umbrellas
Cash Registers
Typewriters
Repaired
Tools Sharpened
All Kinds of Keys
Fitted

Phone 303

**John
Cathey**

CABINET AND
ORNAMENTAL
WOOD WORK
OF ALL KINDS

UPHOLSTERY

**Making
Mission
Furniture
A Specialty**

8 E. College St.

PHONE 623

12 Church St.

Greene & Co.

Ladies' Tailoring
and Dressmaking

W. B. GREENE, Propr. Asheville, N. C.

La Grecque Corsets

Harkins T J, Harkins Bldg
JAMES W A JR, Brown Bldg
Jones T A, 7-10 Fountain Bldg
Lee C G, 11½ Patton av
Lee R E, 16 Patton av
LYMAN A J, 3 Paragon Bldg
McDermott W R, 48 Patton av
Malone A H, The Manor
Malone C N, 5 Library Bldg
Merrimon J G, Harkins Bldg
MILLARD D R, 16 New Soud-
leay Bldg
MOALE P R DR, 27 Patton av
Monteath A D, Temple ct
Parker Haywood, Pack square
cor Main
Radeker W S, 9 s w Pack sq
Randolph E J, 32 Patton av
Rankin A E, Battery Park
Bank
RAY E L, 8 n Pack sq
REYNOLD G S, 309-310 Oates
Bldg
REYNOLDS R R, 8 Harkins
Bldg
Roberts Gallatin, 2 Reed Bldg
Robertson J B, Amer Natl Bank
Rollins Thos, Temple ct
Sale F L, 4 Library Bldg
Shuford W E, 24 Temple ct
Starnes J R, 24 s Main
Swain J E, 400-403 Oates Bldg
SWAYNE J E, 12 s Lexington
av
Thomason G A, Oates Bldg
Way Eugene, Fountain Bldg
Weaver Guy, Oates Bldg
Welch G'lmer, Library Bldg
WILLIAMSON W B, 32 Pat-
ton av
Woods F T H, 1½ s Main
Wright G H, 1-2 Library Bldg

Notions and Smallwares

ASHEVILLE DRY GOODS
CO, 10-12 Patton av
Bon Marche, 3 s Main
Kindley W E & Co, 15-17 s
Main
National Mercantile Co (whol)
9 s Lexington av
New York Installment Co, 49
e Colege
Peerles Dry Goods Co, 51 Pat-
ton av

Nurseries

Biltmore Nursery, Biltmore Es-
tate

Nurses—Trained

Alexander Hester Miss, Mission
Hospital
Ammons Valera Miss, Dr Car-
roll's Sanitarium
Ball Jessie Miss, Dr Carroll's
Sanitarium
Bateman Dolly Miss, 24 Grove
Batterham M R Miss, 70 Hill-
side
Bishop T H, Dr Carroll's Sani-
tarium
Bizley E L Miss, 2 Charlotte
Blake K B Miss, 127 Chestnut
Blake S P Miss, 141 Asheland
av
Blake Sylvia Miss, 141 Asheland
av
Bogle Ollie Miss, 284 s French
Broad av
Boswell Myrtis Miss, Dr Car-
roll's Sanitarium
Boykin N M Miss, Clarence
Barker Hospital
Bradfield Annie Miss, Mission
Hospital
Brevard Myrtle Miss, s Bilt-
more
*Burgess Jennie L, 13 Ridge
Burnette Sophia Miss, Dr Car-
roll's Sanitarium
Camp E B Miss, 2 Charlotte
Campbell Belle Miss, 63 Clay-
ton
Campbell Gertrude Miss, Mis-
sion Hospital

W. A. WARD

10 N. Pack Square Phone 449

**ANYTHING
ELECTRICAL**

Maple Flooring and : Poplar Siding :

ENGLISH LUMBER CO.

: Phone 321 :

NURSES—TRAINED

451

NURSES—TRAINED

Cardona A E Miss, Dr Carroll's Sanitarium
 Clement B C Miss, 46 Atkin
 Cochrane Virgyl Miss, S Biltmore
 Coffey J E, 6 Aston pl
 Cole Catherine Mrs, 156 Asheland av
 Colyer Amy Miss, The Cliff
 Colyer Julia Miss, The Cliff
 Davis Blanche Miss, 34 Hillside
 Dewey _____ 6 Aston pl
 Dobson L R Miss, 22 s French Broad av
 Dulaney Agnes Miss, 29 Asheland av
 Duke A L Mrs, 177 Cumberland av
 Dunn Katherine Miss, Dr Carroll's Sanitarium
 Eller H E Miss, Mission Hospital
 Evans Hester Miss, 22 s French Broad av
 Fisher J L Miss, h 37 Orchard
 Folsom B E Miss, 14 Clayton
 Ford E A Miss, 2 Charlotte
 Fort Emma Mrs, 299 s Main
 Galloway Jessie Miss, 22 Jefferson Drive
 Galloway Lyda Miss, 22 Jefferson Drive
 Gasque F J Miss, 2 Charlotte
 Gibbs Minnie Miss, 73 Central av
 Gossett P E Miss, Mission Hospital
 Goforth Sallie Miss, 24 Grove
 *Greenlee Maggie, 12 Cumberland av
 Guffin Louise Miss, Dr Carroll's Sanitarium
 Hackney F Minnie Miss, Mission Hospital
HACKNEY NELLIE B Miss
 Woolsey phone 375
 Haecker Ida Miss, 65 Charlotte
 Holcombe L M Miss, Clarence Barker Hospital
 Harward S M Miss, Dr Carroll's Sanitarium
 Hirst Lillie Miss, Clarence Barker Hospital
 Hoffner Annie Miss, 24 Grove
 Hume J W Miss, 26 Clayton

Jefferson Janet Miss, 127 Montford av
 Key Christine Miss, 29 Ora
 Kinsland D E Miss, Mission Hospital
 Lambrecht Laura Miss, 24 Grove
 Lewis A B Mrs, Mission Hospital
 Lindsey R L Miss, Mission Hospital
 Lominac Carrie Miss, 75 Zillicoa
 London L E Miss, h 34 n Ann
LORD ATHALIA Miss, 63 Clayton
 Lynn R W, 75 Zillicoa
 McDivitt A C Miss, Dr Carroll's Sanitarium
 McLean L M Miss, Mission Hospital
 McKay H S Mrs, Clarence Barker Hospital
 McKenzie Margaret Miss, 18 Flint
 Malarky Marion Miss, 2 Charlotte
 Manville L E Miss, 2 Charlotte
 Maylinger Evelyn Miss, 129 Cumberland av
 Miller M J Miss, 93 College
 Moore Amanda Mrs, 26 Clyde
 Newton F D Miss, Mission Hospital
 Owen Eufor Miss, Mission Hospital
 Patton Anna Miss, (r) 45 Church
 Penland Lillian Miss, 24 Grove
 Perkinson Bessie Miss, 87 Woodfin
 Pritchard D B Mrs, 98 Asheland av
 Ray L C Miss, 141 Hillside
 Rawls A B Miss, 66 s Main
 Redwine E M Miss, Clarence Barker Hospital
 Reese Belle Miss, 134½ s Main
 Revis Allie Miss, Mission Hospital
 Revis Elberta Miss, Dr Carroll's Sanitarium
 Rivers R P Miss, Dr Carroll's Sanitarium
 Robinson Melia Mrs, 2 Charlotte

Asheville

Pepsi-Cola Bottling Co.

102 Patton Ave.

PHONE 271

Bottlers and
Distributors of



For the Trade

Feed the Nerves

Aids Digestion

REFRESHING

INVIGORATING

Brownhurst Greenhouses

MURDOCK AVE., Near The Manor

Phone 497

E. E. BROWN, Proprietor

CUT FLOWERS, Decorative and Bedding Plants

Asheville Livery Company

JOE J. KAELIN, Manager, Successors to NEW YORK LIVERY COMPANY
9-11-13 S. Lexington Ave.
Phone 104. Open Day and Night.
HIGH CLASS LIVERY.

NURSES—TRAINED **452** **OIL**

- Russell Eustace Miss, Clarence Barker Hospital
- Shoup S L Miss, 73 Asheland av
- Smith S S, 75 Zillicoa
- Starnes Gonana Miss, 18 Grady
- Stewart Mary Miss, 73 Central av
- Stines Mattie Miss, 316 w Haywood
- Stines Sallie Miss, 24 Grove
- Stockton M E Miss, 348 Merrimon av
- Sullivan M E Miss, 66 s Main
- Sutphin Lillian Miss, Mission Hospital
- Talbot C L Mrs, Ashe-Bilt Sanitarium
- Thomas Emily Miss, Dr Carroll's Sanitarium
- Veal B A Miss, 2 Charlotte
- Walker Charlotte Miss, Clarence Barker Hospital
- Wallin D M Miss, 66 s Main
- *Williams Freda, 13 Ridge
- Williams L E Miss, Mission Hospital
- Wilson B R Miss, Dr Carroll's Sanitarium
- Wilson Ida Miss, Dr Carroll's Sanitarium
- Wilson S Austain Miss, Dr Carroll's Sanitarium
- Woodley Margaret Mrs, Ashe-Bilt Sanitarium

Oculists

Office Buildings

- Adelaide Bldg, 33-35 Haywood
- AMERICAN NATIONAL BANK BLDG**, Patton av, s e cor Church
- Asheville Club Bldg, Haywood cor Battery Park pl
- Barnard Bldg, 1 n w Pack Sq
- Brown Bldg, 10½ n Pack Sq
- Brown-Gudger Bldg, 33 Patton av

- Coxe Bldg, Battery Park pl
- Drhumor Bldg, 48-50 Patton av
- Electrical Bldg, 64 Patton av
- Fountain Bldg, 16 n Pack Sq
- Halthenon (The), 29 Haywood
- Harkins Bldg, 26 Patton av
- Johnston Bldg, 1½ s Main
- Lange Bldg, 13 n w Pack Sq
- Legal Bldg, s Pack Sq
- Library Bldg, s Pack Sq nr Main
- Maxwelton Bldg, 40-42 Patton av
- McAfee Bldg, College corner Spruce
- McIntyre Bldg, 1-3 n e Pack Sq
- Medical Building, Battery Park pl
- Meriwether Bldg, 19-23 Haywood
- Morsell (The), Patton av s w cor Asheland av
- New Sondley Bldg, Haywood n e cor w College
- Oates Bldg, 20-22 n Pack Sq
- Opera House Bldg (offices), 41-43 Patton av
- Paragon Bldg, Patton av n e cor Haywood
- Reed Bldg, 16-18 s Pack Sq
- Revell Bldg, 5 n w Pack Sq
- Temple Court, 47-53 Patton av
- Wolfe Bldg, 22 s Pack Sq
- Y M C A Bldg, Haywood nr Patton av
- *Y M I Bldg, Eagle cor Market

***Office Supplies**

HACKNEY & MOALE CO,
 3 n w Pack Sq

Oil

North Carolina Oil Co, Lyman and River Drive
 Standard Oil Co, 171 Avery

BIG 400 PRESSING CLUB Prices Always Right

Phone 1517 **Oates Building, North Pack Sq. (Basement)**
 Ladies' Gentlemen's and Youths' Clothing. Party and Ball Dresses, Seal Skin Sacques, Opera Cloaks, Velvet Cloaks and Dresses cleaned without ripping. Clothing of all kinds cleaned or dyed without taking apart.
FRAZIER & THOMPSON, Proprs.

TELEPHONES

Batteries, Wires, and Supplies for rural lines **PIEDMONT ELECTRIC COMPANY**
64 Patton Avenue
ASHEVILLE, - N. C.

OPTICIANS

453

PHOTOGRAPHERS

Opticians

HONESS C H, 54 Patton av

Charles H. Honess

OPTOMETRIST

MANUFACTURER OF

Spectacles and Eyeglasses

Maker of High Grade Eyeglasses and Spectacles, and grinding prescription lenses our hobby.

OUR SPECIALTY

is examining eyes and fitting lenses for all eye defects.

54 Patton Avenue

Opp. Post Office

Our Toric Lenses are the best for the Eyes

Gardner F K, 9-10-11 Drhumor Bldg

Littman Sol, 98 College

*Oriental Goods

Mtn City Stationery Co, 23 Patton av

Osteopaths

Meacham & Rockwell, 61-65 Amer Natl Bank Bldg

*Paint Manufacturers

MILLER-RICE PAINT CO, 25 s Main

Painters—House and Signs

Bard C I, 25 n Lexington av
BOWLES R E, 28 n Main
Darlymple Larkin, 8 n Spruce
EXCELSIOR PAINT & PA-
PER HOUSE, 34 n Main,
(see back cover)

FITZPATRICK R L & SON,
20 n Main, (see back cover)
HUFF J H & CO, 7 Aston (see
p 16)

Paints, Oil and Glass

BOWLES R E, 28 n Main
EXCELSIOR PAINT & PA-
PER HOUSE, 34 n Main
FITZPATRICK R L & SON,
20 n Main (see back cover)
MILLER-RICE PAINT CO,
25 s Main (see back cover)
Smith T C Dr, 16 s Lexington
av
Perkinson T J, 26 n Main

Paperhangers

Bowles R E, 28 n Main
Carter G B, 1 Patton av
EXCELSIOR PAINT & PA-
PER HOUSE, 34 n Main
(see back cover)
FITZPATRICK R L & SON,
220 n Main (see back cover)
Perkinson T J, 26 n Main

Parcel Delivery Companies

Pawnbrokers

FINKELSTEIN'S PAWN
SHOP, 23 s Main (see p 17)
Photographs

DUNHAM'S MUSIC HOUSE,
16 n Pack Sq (see p 10)
FALK'S MUSIC HOUSE, 21 s
Main

Photographers

Brannagan F M Mrs, 1 n e
Pack Sq
Brock N, The Morsell Bldg
Hage & Koonce, 116 Patton av
Higgison-Blough Studio, 3 n
Pack Sq
Lindsey T H & Co, 18 n Pack
Sq
McCanless J M, 7-9 Patton av
McClurken J L, 29 Patton av
McFARLAND STUDIO, s
Pack Sq

BIGGEST BUSIEST BEST

Asheville Steam Laundry

PHONE 95

43 to 47
W. College St.

SEE

Asheville Dry, Fuel and Construction Company

IF YOU WANT ANYTHING
HAULED

THEY HAUL ANYTHING

Household Goods, Pianos,
Saws, Boilers, Engines,
and heavy weights

GRADING

Wood and Kindling

PHONES 223 and 645

11 N.W. Pack Sp.

Asheville Wholesale Drug Company

INCORPORATED

365-7-9 Depot St.

Telephone 1042.

ASHEVILLE, N. C.

Wholesale Druggists

AND

Manufacturing Chemists



W. A. WEBB & SON

Livery, Feed and Sale Stable

40 College Street, Opp. Square

PHONE 1463

**UNION
PLUMBING
COMPANY**

**P
L
U
M
B
I
N
G**

**7 S.
LEXINGTON
AVENUE**

Phone 432

**STEAM
LAUNDRY**

"Sanitation and Satisfactory Service" are our chief aims for our Patrons

**MOUNTAIN
CITY LAUNDRY**

**30 N.
Lexington Av**

PHONE 426

PHOTOGRAPHERS

454

PIANOS, ETC

Orpin P C, 32 Patton av
Pelton H W, 22-24 Reed Bldg
Ray C F, 29 Patton av

Physicians

Ambler C P, 1-5 Medical Bldg
Anderson J G, 365 Depot
Ballard A M, 208 Haywood
Battle S W, Ashev Club Bldg
BATTLE & CHEESBOROUGH, Ashev Club Bldg
BIGGS A C, 104 Woodfin
Briggs H H, 73 Haywood
Brown T E W, Adelaide Bldg
Brownson W C, 1-2 Medical Bldg
*Bryan J W, Y M I Bldg
*Bryant R H, 18 Eagle
Buckner R G, Medical Bldg
BURROUGHS J A, Barnard Bldg

CALLOWAY A W (homeo), suite 21 The Morsell
CARROLL R S, 31 Haywood
Cheesborough T P, Ashev Club Bldg

COCKE J E, 17-18 Barnard Bldg (will change office address)

Compton C F, Lange Bldg, 13 n w Pack sq
DEAN C L, Lange Bldg, n w Pack sq

DUNN W L, Medical Bldg
Eckel O F, 17-18 Revell Bldg
Elias L W, 21 The Morsell
Fletcher M H, 17 Church
Frazier Thompson, 3-4 Medical Bldg

GARDNER G D, 270 Patton av
GLENN E R, rms 1-3 New Sondley Bldg

Glenn W E (retired), 31 Park av

Greene J B (ear, nose and throat), The Halthenon
GRUNER EDWIN P (natureopathic), 18 s Main

Hale A M Miss, 23 Coleman av
Hennel M H, 1-2 Medical Bldg
Hilliard & Pritchard, 5-6 Medical Bldg

Hunnicuttt W J, 116 Patton av
Johnson Alice E, 7-8 New Sondley Bldg

Jordan C S, 20 Battery Park pl
McBrayer L B, 2 n Pack Sq
Meacham & Rockwell (osteopathic), Amer Natl Bank Bldg

MERIWETHER F T, 24 Grove
Merrimon L A Miss, 74 Haywood

Millender M C, The Halthenon
Minor C L, Asheville Club Bldg
Morris E R, 32 Patton av
ORR P B, 50½ Patton av

PAQUIN PAUL, 29 Haywood
Pritchard Arthur, Medical Bldg
Pritchard J S, Winyah Sanitarium

Purefoy G W, 20 Battery Park pl

PUREFOY & POWELL, 20 Battery Park pl

Reynolds C V, 15-16 Revell Bldg

Register E C, Barnard Bldg
Ringer P H, 12 Adelaide Bldg
Sawyer Jas, 124 Haywood
Sevier D E & J T, 6½ s Main

SMITH OWEN, 1-2 Meriwether Bldg

Stevens M L, Adelaide Bldg
STEVENS & ORR, Adelaide Bldg, 33-35 Haywood

Tenent G S, 62½ Patton av
*Torrence W G, 16 Eagle
von Ruck Karl, Winyah Sanitarium

von Ruck Silvio W, Winyah Sanitarium

von Tabel A E, Winyah Sanitarium

*Walker J W, 29 Eagle
Weaver H B, 20 Battery Park pl

West C W, 306 Chestnut
Whitaker A S, Biltmore
Whittington W B, 2 n Pack sq
WILLIAMS J H, 53 Haywood
Zimmerman C St V, 26 Arlington

Pianos and Organs

DUNHAM'S MUSIC HOUSE, 16 n Pack sq (see page 11)

FALK'S MUSIC HOUSE, 21 s Main (see back cover)

P. J. SWEPSON & CO. Phone 762

Give Us Your Collections and Watch Results

REAL ESTATE & RENTAL AGENTS

WE MAKE A SPECIALTY OF HANDLING NEGRO TENEMENT PROPERTY

Ask any white Real Estate firm in Asheville about us. Our Office is in the Y. M. I. Bldg.

**Yellow Pine
White Pine
Hardwoods**

See between pages 188-189

LUMBER

WOODWARD & SON
NINTH AND ARCH STREETS
Richmond, Virginia



PIANO TUNERS

455

PRESSING CLUB

Piano Tuners

Blatchley N E, 33 Livingston
Blatchley N M Miss, 33 Living-
ston
Reed A L, 65 Woodfin

***Planing Mills**

ENGLISH LUMBER CO,
Avery opp Sou Ry frt De-
pot (see top lines)
JONES WM M, 557 w Hay-
wood (see page 3)
McEwen Lumber Co, 60 Patton
av
MONTAGUE MNFG CO,
Richmond Va (see opp p
189)
**NORTHROP S & W H LBR
CO,** Wilmington N C
WOODWARD & SON, Rich-
mond Va (see opp p 188)

Plasterers

(See Contractors)

**Plumbers, Steam and Gas Fit-
ters**

BALL, THRASH & CO, 7 Col-
lege (see beginning of classi-
fied)
CITY PLUMBING SHOP,
Market cor Pack sq
FELTHAUS A F, 37 s Main
(see p 16)
Guischard G L, 20 s Pack sq
Kelly M H, 16 Market
McPHERSON J C, 37 College
(see bottom lines)
MOORE PLUMBING CO
(The), 16 n Pack sq (see side
lines)
Rhinehardt Bros, 91 Patton av
RICH J R, 21 n Main
UNION PLUMBING CO, 7 s
Lexington av (see side lines)

Pool Rooms

(See Billiards and Pool)

Post Cards

Hackney & Moale Co, 3 n w
Pack sq
Kress S H & Co, 28 Patton av
Mtn City Stationery Co, 23 Pat-
ton av

Poultry

KIBLER & WHITEHEAD,
City Mkt (see bottom lines)

Power Companies

ASHEVILLE ELECTRIC CO,
Patton av cor Asheland av
(see side lines)
N C Electrical Power Co (The),
1-2 Maxwellton Bldg
Weaver W T Power Co, rms
1-2 Maxwellton Bldg

Pressing Clubs

(See also Cleaning and Press-
ing)
**ASHEVILLE CLEANING &
PRESSING CLUB,** 4 n Pack
sq (see opp name)
***BIG FOUR HUNDRED
PRESSING CLUB,** Oates
Bldg (see bottom lines)
***Depot Pressing Club,** 424 De-
pot

PHOTOS

The Best Kind at the
LOWEST PRICE

You Are Invited to Call

McFarland Studio

S. PACK SQUARE

**Electric
Ashville Electric Co.
Flat Irons
PHONE 69**

LaBarbe, Moale & Chiles
City and Suburban Property.

Real Estate and Rental Agents
27 Patton Ave. PHONE 661
FARMS and TIMBER LANDS

CLUB CAFE AND CANDY KITCHEN

Restaurant, Ice Cream Parlors, 20th Century Sanitary Soda
Water Fountain. **CANDY MANUFACTURERS**

21 HAYWOOD STREET, Near Post Office

-J-

PHONE 110

PRESSING CLUBS

456

PROVISIONS—Wholesale

EAGLE STREET PRESSING CLUB, 7 Eagle

EAGLE STREET Pressing Club

For the best Cleaning and Pressing in the city. Phone us for

LADIES' DRY CLEANING, DYEING AND REPAIRING

Phone 1242

Why not join Eagle Street Pressing Club. Members pay \$1.00 per month; three months for \$2.50. It's on Eagle Street, below 28 S. Main. No. 7 Eagle.

J. S. DIXON, Prop.

Ideal Pressing Club, 29½ s Main
Quick Service Pressing Club, 39 Patton av

*THOMPSON U S PRESSING CLUB, 39 s Main (see p 18)
UNCLE TOM'S PRESSING CLUB, 1-2 Eagle (see p 18)

Printers—Book and Job

Acme Ptg Co, 29 Reed Bldg
Asheville Ptg & Engrav Co, 11 Church

FRANKLIN PRESS (The), s Pack sq cor Main
HACKNEY & MOALE CO (Inc), 10-12 s Lexington av
HULL'S ART PRINTERY, 8½ n Pack sq
Inland Press (The), 66 Patton av
Rogers Ptg Co, 39 Patton av
WHITESIDE PTG CO, 22 s Pack sq

*Private Board

HOTEL RICHELIEU, 20 n Brench Broad av

Produce

Barnes W E, 93 n Lexington av
CITY VEGETABLE CO, City Market
Cooper C S (whol), 55 n Main
Davis Produce Co (whol), 102 Patton av
Lee-Bryant Co (whol), 31 s Main
Lowe P W & Son, 13 n Main
McConnell Bros (whole), 38 n Main

Provisions—Wholesale

Armour & Co, 375 Depot
ASHEVILLE GROCERY CO, Depot nr Sou Ry passngr sta
Asheville Packing Co, 357 Depot

Between Montford and Patton Avenues Car Lines, Two Blocks from Post Office
PHONE 215

HOTEL RICHELIEU

Family and Transient

MRS. L. M. CULLEN

20 North French Broad Avenue
ASHEVILLE, N. C.

Newly Furnished. Hot and Cold Baths. Furnace Heat. Large Airy Rooms. All Modern Conveniences. No Consumtives.



**I
M
P
E
R
I
A
L**

SICK AND ACCIDENT INSURANCE CO.

31-33 American Nat'l Bank Bld.

Phone 495

GAY GREEN, President
A. W. EK, Secretary
J. P. STARNES, Gen'l Mgr.

J. C. McPHERSON

SLATE AND TIN ROOFING

Galvanized Iron Work -- Hot Air Furnaces
37 E. COLLEGE STREET

PLUMBING

STEAM AND HOT WATER HEATING
PHONE 128

G

**2000
LBS. IN
EVERY
TON**

SOUTHERN COAL CO.

In Every Grade the Best Only
Phone 114 No. 14 N. Pack Square

Coal

PROVISIONS—Wholesale

457

RENTAL AGENTS

Cudahy Packing Co of Alabama,
351 Depot
Kingan & Co, Depot nr Sou Ry
Passenger Depot

Publishers

CITIZEN CO (The), 32 Patton
EVENING NEWS PUB CO,
4 n Pack sq
Inland Press (The), 66 Patton av
**KNOXVILLE DIRECTORY
CO**, 3 n w Pack sq
MILLER E H (directories), 11
Maxwelton Bldg
**PIEDMONT DIRECTORY
CO**, 11 Maxwelton Bldg
Western Carolina Enterprise, 12
s Lexington av

Quarries

Balfour Quarry Co, Elec Bldg
Brown & Logan, W Asheville
French Broad Granite Quarry
Co, Riverside Drive

Railroads

**ASHEVILLE & EAST TEN-
NESSEE R R CO**, 7 n Main
(see front cover and bottom
lines)
Southern Railway Co, ticket of-
fice 60 Patton av, passngr sta
and genl offices Depot nr
S'side av

Real Estate

Adams W M, 80 Josephine
***ALSTON H L**, 22 Eagle
**ASHEVILLE REAL ESTATE
CO**, 6 n Pack sq
ASTON, RAWLS & CO, 22-23
Amer Nat'l Bank Bldg
Atkinson's Natt Sons Co, 10-11
Revell Bldg
Batterham Harry, Library Bldg
(w basement)
Biltmore Estate, Biltmore
Brown & Logan, 14 n Pack sq
Campbell J M, 9 1/2 n w Pack sq
Canaday W M Realty Co, 307-
308 Oates Bldg
Carter G D, 2-3 Brown Bldg

DONNAHOE & BLEDSOE,
1-3 Reed Bldg
FORBES & CAMPBELL, 52
Patton av
GRANT H F REALTY CO, 48
Patton av
HALL & PENLAND, 32 Pat-
ton av (see front cover)
Hunt J R Mrs, 48 Madison av
Ingle F P, 9 Revell Bldg
Johnston R P, Temple Ct
Johnston Wm Jr, Temple Ct
**LaBARBE, MOALE &
CHILES**, 27 Patton av (see
bottom lines)
LYMAN A J, 3 Paragon Bldg
MARSTELLER & CO, 20 Hay-
wood
McCloskey J J & Co, 12 1/2
Church
McKissick Real Estate Co, 26
Amer Nat'l Bank Bldg
Nitzer W A, 12 Revell Bldg
POAG J EDGAR, real estate
broker, Rock Hill S C, "cuts"
the earth to suit you
Revell O D, 12 Revell Bldg
Rich J L, 21 n Main
***SWEPSON P J & CO**, 29
Eagle (see bottom lines)
Wagner R L, Revell Bldg
Watson D S, 12 s Main
Woods F T H & Co, 1 1/2 s Main

*Rental Agents

ALBEMARLE PARK CO,
Charlotte nr city limits
ASHEV REAL ESTATE CO,
6 n Pack sq
Donnahoe & Bledsoe, 1-3 Reed
Bldg
*Swepson A J & Co, 29 Eagle

Massage and Scientific
Rubbing. Alcohol
Sponge and Hot Water
Baths at residence
of the patient

OTTIS CLEMMONS

27 Furman Ave. Phone 1292

If it is an

AUTO

Telephone
1633

Shetland Penies
For Hire

RIDING
OR
DRIVING

C. L. MEARS

26

S. Lexington
AVENUE

LOGAN

MERCHANT

TAILOR

14 N. Pack Sq.

Phone 797

Meats

Kiibler & Whitehead

CITY MARKET. PHONES, 195 AND 694

Issues Industrial Policies from \$8.00 to \$900.00

With Premiums Payable WEEKLY on persons from two to seventy years of age.

All Claims Paid Within Twenty-Four Hours After Receipt of Proofs of Death

A. R. GORRYN, Superintendent, Maxwellton Building - Asheville, N. C.

RENUMB—HOUSES

458

SANITARIUMS

**F. J.
NEVERCEL**

**B
I
C
Y
C
L
E
S**

**REPAIRED
AND SOLD**

**SUNDRIES
AND
SUPPLIES**

47 W. College St.

**THE
MOORE
PLUMBING
COMPANY**

16 N. Pack Sq.

PHONE 1028

**Sanitary
Plumbing
General Tin
and
Metal Work**

**Hot Air
Furnaces**

PHONE 623 12 Church St.

GREENE & CO.

*Ladies' Tailoring
and Dressmaking*

W. B. Greene, Prop. Asheville, N. C.

La Grecque Corsets

*Renumbering Houses

**PIEDMONT DIRECTORY
CO, 11 Maxwellton Bldg**

Restaurants

(See also Eating Houses)

*Alexander S E, 39 Market
Boyd W H, 528 w Haywood
Bradley N B, 523 w Haywood
Club Cafe, 35 s Main

**CLUB CAFE & CANDY
KITCHEN, 21 Haywood**
(see top lines)

**COMPETITION (The), 523 w
Haywood**

The Competition Restaurant

523 W. Haywood St.

EVERYTHING CLEAN

N. B. BRADLEY, Prop.

Crystal Dairy Lunch, 56 Patton
av

Goldblott Jacob, 5 n e Pack sq
Ingle Addie Mrs, 417 Depot
Lamb T A, 390 Depot
Monteath J H, W Asheville
**NEW YORK QUICK LUNCH
RESTAURANT, 11 s Main**
(see p 17)

**PACK SQUARE CAFE, 5 s w
Pack sq**

Palm Lunch, 6 Patton av
Psychozhios & Cangeos, 34 s
Main

Rea J H, 412 Depot
Robinson T C, 515 w Haywood

Sou Ry Dining Room, Sou Ry
Passngr Sta
THRASH T O (e basement)
Reed Bldg (see p 8)
White J A, 407 Depot
Woman's Exchange Tea Room,
36 Haywood
Yuneda Dairy Lunch, 7 s Main,
and 414 Depot

Roofing—Slate and Metal

McPHERSON J C, 37 College
Moore Plumbing Co, 16 n Pack
sq

***Roofing Paints**

Bowles R E, 28 n Main
FITZPATRICK R L & SON,
20 n Main
**MILLER-RICE PAINT CO, 25
s Main**

Roots and Herbs

McGuire & Co, 117 n Lexington
av

***Safe Deposit Boxes**

AMERICAN NAT'L BANK,
Patton av s e cor Church
(see front cover)
**WACHOVIA LOAN &
TRUST CO, 34 Patton av**
(see stencils)

***Safe Expert Openers**

MOSELLER J S, 13 College
(see side lines)

Sanitariums

**ASHEVILLE - BILTMORE
SANITARIUM, s Main nr
Kenilworth**
**BIGGS SANITARIUM, 104
Woodfin (see opp name)**
**CARROLL'S DR SANITAR-
IUM, 29-31 Haywood**
**HIGHLAND HOME, 75 Zilli-
coa**
MERIWETHER HOSPITAL,
24 Grove
St Joseph's Sanitarium, 428 s
Main

**J. S. MOSELLER, THE EXPERT SAFE OPENER
GUN AND LOCKSMITH**

REPAIR WORK---Musical Instruments, Phonographs, etc., Keys made and fitted, Barbers' Tools, Horse
Clippers, all kinds of Cutlery and Lawn Mowers sharpened and repaired equal to new. A trial will convince
13 College Street -- Second Hand Lawn Mowers and Locks for sale CHEAP

For **Box Shooks** Call **ENGLISH LUMBER CO.** Phone 321

SANITARIUMS

459

SHOEMAKERS

Sherwood Mildred E Home, 167
s French Broad av
WINYAH SANITARIUM,
East cor Spears av

Sash, Doors and Blinds

Azalea Woodworking Co, 60½
Patton av

ENGLISH LUMBER CO,
Avery opp Sou Ry frt depot
(see top lines)

JONES WM M, 557 w Hay-
wood (see page 3)

WOODWARD & SON, Rich-
mond Va (see opp p 188)

Schools and Colleges

(See also Miscellaneous)

Allen Industrial Home & School,
241 College

**ASHEVILLE BUSINESS
COLLEGE** (2d and 3d flrs)
Paragon Bldg (see p 14)

Asheville Farm School, Swan-
anoa rd

ASHEVILLE SCHOOL, Hay-
wood rd, 5 miles w of city

Asheville School of Music and
Dramatic Art, Auditorium

Biltmore School, Biltmore rd

BINGHAM SCHOOL (The),
Bingham Heights (see inside
front cover)

*Calvary Presbyterian School,
69 Eagle

Emanuel Business College,
Woodfin

Ford E K Miss, 76 Flint

**HILLSIDE ACADEMY FOR
YOUNG LADIES,** 74 n
Main

Home Industrial School, Bilt-
more rd, Victoria

Iilff N M Miss, 37 Orange

**NORMAL & COLLEGIATE
INSTITUTE,** Main cor Victo-
ria rd (see inside back
cover)

Pease Memorial Home, Bilt-
more rd, Victoria

Stevens Misses (The), 15 Bear-
den av

*St Matthias Episcopal Paro-
chial School, Valley cor
Beaumont

WEAVERVILLE COLLEGE,
Weaverville N C

**WINN'S SCHOOL FOR
BOYS** (The), Biltmore

Sewing Machines

**SINGER SEWING MA-
CHINE CO,** 9 n w Pack sq

*Sheet Iron Metal Workers
McPherson J C, 37 College

*Sheet Music

DUNHAM'S MUSIC HOUSE,
16 n Pack sq (see page 11)

FALK'S MUSIC HOUSE, 21 s
Main

*Shoe Dealers

Ashev Dry Goods Co, 10-12 Pat-
ton av

Glaser & Sugg, 18 Patton av

Hoskovitz B H, 24 Eagle

Kindley W E & Co, 15 s Main

*Pearson & Co, 29 Eagle

Shoe Stores

BOSTON SHOE STORE
(The), (Inc) 30 Patton av

**BROWN-MILLER SHOE
CO,** 47 Patton av

Guarantee Shoe Store, 4 s Main

NICHOLS SHOE CO, 2 n
Pack sq

Shoemakers

Beam W S, 94 Patton av

Blankenship Jno, 7 Aston

Bowden Gilmer, 26 College

Cain J T, 508 w Haywood

*Champion Shoe Shop, Eagle
cor Market

The Champion Shoe Shop
EAGLE STREET
COR. MARKET STREET
Asheville, N. C.
J. W. MAYFIELD, MNGR.

Asheville

Pepsi-Cola

Bottling Co.

102 Patton Ave.

PHONE 271

**Bottlers and
Distributors of**



For the Trade

Feed the Nerves

Aids Digestion

REFRESHING

INVIGORATING

Brownhurst Greenhouses

MURDOCK AVE., Near The Manor
Phone 497

E. E. BROWN, Proprietor

CUT FLOWERS, Decorative and Bedding Plants

Asheville Livery Company
 JOE J. KAELIN, Manager, Successors to NEW YORK LIVERY COMPANY
 HIGH CLASS LIVERY. Open Day and Night. Phone 104. 9-11-13 S. Lexington Ave.

SHOEMAKERS

460

STABLES—LIVERY

M. WEBB CO.

*Millinery
Importers*

6 Battery Park Place, Cor. Patton Ave.
Telephone 1044 ASHEVILLE, N. C.

Clampe B F, 2 n Pack sq
Cook Geo, 51 East
Cook Jno 45 College
*Fletcher David, 439 s Main
*Hill C D, 8 Eagle
HASKOVITZ B H, 24 Eagle

BARNETT H. HOSKOVITZ

24 EAGLE STREET

SHOES

Dealer and Repairer Leather Findings

Hyndman T L, 47 Patton av
*JUSTICE J C, 153 Patton av
(see p 19)
King R P, 516 w Haywood
*Lattimore J H, W Asheville
Lunsford J C, 428 Depot
*McDowell Elijah, 12½ n Spruce
*Mayfield J W, 26 Eagle
Norville T W, 30 Patton av
Peterson W R, 266 Depot
Presley J M, 56 Patton av
Ragsville Benj, S Asheville
Roberts P N, 347 w Haywood
Tilson J H, 309 w Haywood
Vernon Elias, Eagle
Viniarski & Coutts, 70 Patton av
*Weston Joseph, 39 s Main

*Silverware

Law J H, 35-37 Patton av

Skating Rinks

Asheville Skating Rink, 17½ s Main
Riverside Skating Rink, Riverside Park

Soda and Mineral Waters

Asheville Pharmacy (The), Patton av n e cor Haywood
Biltmore Drug Store, Biltmore
Carmichael W C, 1 n w Pack sq
Club Cafe & Candy Kitchen, 21 Haywood
Mackay's Pharmacy, 68 Patton av
Seawell's Pharmacy, Haywood n e cor College
Smith's Drug Store, 1 s Main
Raysor C A, 31 Patton av
Rogers & Stout, Patton av
West End Drug Store, 270 Patton av
*Y M I Drug Store, 29 Eagle

Soft Drinks

Allman P V, Battery Park Hotel
*Edwards Wm, 67 Sycamore
Gentry F, 17 n Main
Greenlee & Loder, 40 s Main
Kraft W F, 22 w College
Lange J H, 404-406 Depot
Lange X B, 16-18 w College
McKennon D R, 33 s Main
Maloney J P, 8 w College
*Moseley Nathaniel, 11½ Eagle
Owens J L, 283 S'side av
Sweeney Jas, College s e cor Lexington av
WAINSCOTT O K, 38 s Main
(see p 20)
*White Herbert, Main cor College

Souvenirs

HACKNEY & MOALE CO, 3 n w Pack sq
Mtn City Stationery Co, 23 Patton av

Sporting Goods

Blomberg Louis, 17 Patton av

Stables—Livery

(See also Livery Stables)
ASHEVILLE LIVERY CO,
9-11-13 s Lexington av (see side lines)

Send Postal or Telephone **BIG 400 PRESSING CLUB**

Dates Building, N. Pack Sq., Basement.

PROMPT SERVICE, BEST WORK

Phone 1517

Cleaning of all kinds of goods, Cloakings, Cassimeres, Stockinettes, Worsted Suits, etc.

FRAZIER & THOMPSON, Proprietors

Motors and Dynamos Lighting Supplies

PIEDMONT ELECTRIC CO., 64 Patton Avenue, ASHEVILLE, N. C.

STABLE—LIVERY

CHAMBERS & WEAVER, Astor cor Lexington av (see front cover)
WEBB W A & SON, 38 College (see top lines)

Steam Laundries

ASHEVILLE STEAM LAUNDRY, 43 w Colelge (see side lines)
MOUNTAIN CITY STEAM LAUNDRY, 30 n Lexington (see side lines)
SWANNANOVA LAUNDRY, 22-24 Church (gold line back cover)

Steam and Hot Water Heating

BALL, THRASH & CO, 7 College
FELTHAUS A F, 37 s Main
McPHERSON J C, 37 College
MOORE PLUMBING CO, 16 n Pack sq (see side lines)
 Rich J R, 21 n Main
UNION PLUMBING CO, 7 s Lexington av (see side lines)

Stenographers—Public

Ames H B Miss, 11½ Patton av
 Cochran Annie Miss, S Biltmore
 Devenish Mona Miss, 3 Electrical Bldg
 Emanuel Amy Miss
 Emanuel Sadie Miss
 Holland L B Mrs, 407 Oates Bldg
 McKenzie Margaret Miss, 101 Cumberland av
 Morse Isella Miss, 20 Haywood

Stock Farms

Biltmore Stock Farms, Biltmore Estate
 Blue Ridge Berkshire Farms, Burnsville Hill rd

Stoves and Ranges

(Dealers)
 Asheville Hdw Co, 2 s Main

TALKING MACHINES

Green Ottis Hdw Co, 11 s w Pack Sq
 Smathers J L & Sons, 23 n Main

(Repairers)

Ashev Stove & Casting Wks, S' side av nr Asheland av

Street Railway Companies

ASHEVILLE ELECTRIC CO, Patton av s e cor Asheland av (see side lines)
ASHEVILLE & EAST TENN R R, 7 n Main (see front cover)
 Sunset Park Ry Co, Edgemont

Surveyors

Hamlet A A, 21 Revell Bldg

Tailors

ASHEV CLEANING & PRESSING CLUB, 4 n Pack Sq (see opp name)

***BIG FOUR HUNDRED PRESSING CLUB**, Oates Bldg

Brown & Co, 7-8 Paragon Bldg
***EAGLE ST PRESSING CLUB**, 7 Eagle

Foller J J, 20 Electrical Bldg
LOGAN S T, 14 n Pack Sq
 Petrie H P, 6½ s Main
 Reiter Mat, 14½ s Main
***SIGMON WM**, 41 Market

Talc Miners

Hewitt F R, 311 Montford av

Talcum Puff Manufacturers

TALCUM PUFF CO, s Main s e cor Atkin

***Talking Machines**

DUNHAM'S MUSIC HOUSE, 16 n Pack Sq (see page 11)
FALK'S MUSIC HOUSE, 21 s Main

BIGGEST BUSIEST BEST

PHONE 95 Asheville Steam Laundry 43 to 47 W. College

Phones 223 and 645

Asheville Dray, Fuel and Construction Co.

A S H E V I L L E

Asheville Dray, Fuel and Construction Co.

11 N. W. Pack Sq.

Asheville Wholesale Drug Company

INCORPORATED

365-7-9 Depot St. Telephone 1042.

Wholesale Druggists

AND

ASHEVILLE, N. C. Manufacturing Chemists



W. A. WEBB & SON

Livery, Feed and Sale Stable

40 College Street, Opp. Square

PHONE 1463

**UNION
PLUMBING
COMPANY**

**STEAM AND
HOT WATER
HEATING**

7
S. LEXINGTON
AVENUE
Phone 422

**STEAM
LAUNDRY**

"Sanitation and
Satisfactory Ser-
vice" are our
chief aims for
our Patrons

**MOUNTAIN
CITY LAUNDRY**

30 N.
Lexington Av.
PHONE 426

TANNERS

Tanners

Rees' Hans Sons (Inc), Sou Rv
nr Passngr Sta

*Tanning Extracts

CHAMPION FIBRE CO
(The), 4 Temple Ct

Taxidermists

Fain N W, 7½ s Main

Tea and Coffee Stores

Great Atlantic & Pacific Tea Co,
24 Oak

Telegraph and Telephone Co's

**ASHEVILLE TEL & TEL
CO**, Walnut s e cor Penland
WESTERN UNION TEL CO,
62 Patton av and Biltmore

Theatres and Places of Amuse- ment

Auditorium, Haywood junc Flint
Gayety Theatre (The), 18 n
Pack Sq

Grand Opera House, 41-43 Pat-
ton av

Palace Theatre, 76 Patton av
Overlook Park, Sunset Mtn
Riverside Park, Riverside Drive

Timber Lands

LaBarbe, Moale & Chiles, 27
Patton av

Southern Timber Syndicate,
Oates Bldg

Tinners

Johnson & Trexler, 7 s Lexing-
ton av

McLean A L, 20 s Pack Sq

McPherson J C, 37 College

Title Examiners

Carolina Abstract & Title Co,
3 Library Bldg

462

UNDERTAKERS

Tobacco Manufacturers

Asheville Tobacco Co, 35 Wal-
nut

Pugh C S (cigars), 35 Walnut

*Trade Lists

**PIEDMONT DIRECTORY
CO**, 11 Maxwellton Bldg

Transfer Companies

**ASHEV DRAY, FUEL &
CONSTRUCTION CO**, 11 n
w Pack Sq (see side lines)

Ashev Transfer Co, 60 Patton av
CITIZENS TRANSFER CO,
48 Patton av

Merchants Dray Co, 20 Hay-
wood

Trunks and Valises

Brown-Miller Shoe Co, 47 Pat-
ton av

**FINKELSTEIN'S PAWN
SHOP**, 23 s Main

Trust Companies

**WACHOVIA LOAN &
TRUST CO**, 34 Patton av
(see stencils)

Turkish Baths

BATH DEPT, Dr Carroll's
Sanitarium, Halthenon Bldg

Typewriters

Hackney & Moale Co, 3 n w
Pack Sq

Umbrella Repairers

Beam Wm S, 94 Patton av

Undertakers

Brown's Undertaking Parlors,
50 Patton av

HARE, BARD & CO, 19-21 s
Main

Noland, Brown & Co, 16 Church

Asheville & East Tennessee R. R.

WEAVERVILLE LINE

for Mars Hill, Democrat and Barnardsville.

Cars leave Pack Square in Asheville at
convenient intervals for Reem's Creek and
Weaverville, connecting with daily stages

Office, No. 7 North MAIN STREET

Maple Flooring

WOODWARD & SON

RICHMOND, VIRGINIA

See adv. opposite page 188



UNDERTAKERS

463

WAGON & CAR MKRS

Red Cross Undertaking Co, 49 College

Starnes & Co, 24 s Main

United States Commissioners

McCall R S

Upholsterers

ASHEV CABINET UPHOLSTER & PACKING CO,

17 1/2 Church

CATHEY JNO, 8 College

Hassler Jacob, 118 Patton av

HAVNER R A, 57 n Main

Hubert P C, 15 East

*Utensil Companies.

ALUMINUM COOKING UTENSIL CO. PITTSBURG, PA.

J. T. DeYOUNG AGT., 7 Baird st. Phone 1179

J. T. DeYOUNG

7 Baird St. Phone 1179

Manufacturers Agent for

The Aluminum Cooking Utensil Company,

Pittsburg, Pa.

This firm makes over 300 kinds of kitchen utensils for family and hotel use. If interested in metal that does not burn or rust or corrode or crack, that is light and easily cleaned write or phone me at above address.

J. T. DeYOUNG.

*Varnish

FITZPATRICK R L & SON,

20 n Main (see front cover)

MILLER-RICE PAINT CO,

(The), 25 s Main

Vegetables

CITY VEGETABLE CO, City Market

Market

GOFF WAITS A, City Market

W. A. GOFF

Fruits and Vegetables

Butter and Eggs

STALL 1 CITY MARKET

Guy Norburn, City Mkt

*Jackson B J, City Mkt

*Jackson Chas, City Mkt

Lynch A R, City Mkt

LYNCH MRS & SON, City Mkt

Veneer Works

Asheville Veneer Co, Biltmore

Veterinarians

Howell W E, 525 w Haywood

Price B L, 149-151 Patton av

Tuttle A A, 69 s Main

Vinegar Manufacturers

Caslar Sol (r) 70 s Main

Wagon and Carriage Makers

(See Carriages and Wagons)

The Franklin Press

HIGH CLASS

PRINTING

PROMPT DELIVERY

S. PACK SQUARE

Over Asheville Hardware Company

ASHVILLE ELECTRIC CO.
PHONE 699
LIGHT AND POWER

LaBarbe, Moale & Chiles

Real Estate and Rental Agents

27 Patton Ave. PHONE 661

City and Suburban Property. FARMS and TIMBER LANDS

Candy Kitchen and Club Cafe

Pure Ingredients and Sanitary Conditions in our Candy Manufacturing Department make possible the Dainty, Crisp Confections sold here.

PHONE 110

Fresh Bon Bons and Chocolates in our own boxes, 60c a pound

I
M
P
E
R
I
A
L

SICK AND
ACCIDENT
INSURANCE
CO.

31-33 American
Nat'l Bank Bld.

Phone 495

GAY GREEN, President
A. W. EK, Secretary
J. P. STARNES, Gen'l Mgr.

WALL PAPER

464

YELLOW PINE LUMBER*

M. WEBB CO.

*Millinery
Importers*

6 Battery Park Place, Cor. Patton Ave.
Telephone 1044 ASHEVILLE, N. C.

Wall Paper

EXCELSIOR PAINT & PA-
PER HOUSE, 34 n Main
FITZPATRICK R L & SON,
20 n Main (see front cover)
Perkinson T J, 26 n Main

Water Companies

Ashev Water Wks, City Hall
Buckeye Water Co, W Ashe-
ville

Watchmakers

(See Jewelers')
Weaving—Hand

Duckett Emma Mrs, 303 s Main

*Wire Fencing

CREASMAN M A, Oates Bldg
(basement) (see initial letter
lines)

*Wiring

PIEDMONT ELECTRIC CO,
68 Patton av (see top lines)

Wood Dealers

(See also Coal and Wood)
Johnson J V, 325 w Haywood
Starnes Wood Yards, 78 West

*Wood Pulp

CHAMPION FIBRE CO
(The), 4 Temple Court

Yeast

FLEISCHMAN CO (Tie), 56
Penland

*Yellow Pine Lumber

NORTHROP S & W H LBR
CO, Wilmington N C (see
top lines)

Post Cards

Books and
Stationery

Hackney &
Moale Co.

3 W. Pack Sq. Phone 242

CONTRACTOR ———— AND ———— BUILDER

STEEL RANGES J. C. McPHERSON 37 E. COLLEGE STREET
PHONE 133

PLUMBING STEAM AND HOT WATER HEATING

COAL

SOUTHERN COAL CO.

We handle only the best in every grade. PROMPT DELIVERY
2000 Pounds in Every Ton.

PHONE
114

14 N. Pack Sq.

ADAMS

465

ANN

Asheville, North Carolina STREET DIRECTORY

Vol. IX THE PIEDMONT SERIES 1910

Giving Name of Householders and Denoting Business Places

NOTE:—All streets and avenues are arranged in alphabetical order, with name of occupants after each name.

Dash. (—) before name denotes that number is wanting.

Star, (*) before name denotes that such person is colored.

The location of the Suburbs of Asheville may be found at the end of this department.

ADAMS—south from 54 Bartlett to Southside av
20 Wuepper J S
25 Duncan A F
29 Massey W E
33 Myers C C
37 Maher W P
66 Forestburg Matthew
70 Saunders J P

ALBERMARLE PARK — on Charlotte st, nr city limits
Albermarle Park Co Manor (The)
Clematis Cottage
Powell J
Parker E F Dr
Cherokee Cottage
Hilliard W D Dr
Folsom Mrs
Barr Mrs
Hardee Mrs
Clio Cottage
Powell F B
Bacon Albert Maj
Clover Cottage
Steinhart Frank
Columbus Cottage
Crows Nest
Frazier Thompson Dr
Daffodil Cottage
Dahlia Cottage
Galiax Cottage
Hollyhock Cottage

Lutz M
Larkspur Cottage
Manzanita Cottage
Rowe T W
Marigold Cottage
Milfoil Cottage
Orchard Cottage
Rosebank Cottage
Shamrock Cottage

ALL SOULS CRESCENT—see Biltmore

ANGLE—see Biltmore

ANN, NORTH—north from Patton av to Haywood; 2d w of French Broad av
28 Durmid J W
32 Parker I L
Clouse J H

Massage and Alcohol
Rubbing

OTTIS CLEMMONS

Ladies can get Rubs and Baths by Female Attendants

27 Furman Ave. PHONE 1292

If it is an
AUTO
Telephone
1633

Shetland Ponies
For Hire
**RIDING
OR
DRIVING**

C. L. MEARS
26
S. Lexington
AVENUE

**L
O
G
A
N**

**MERCHANT
TAILOR**

14 N. Pack Sq.

Phone 797

Poultry **Kiibler & Whitehead**
CITY MARKET. PHONES, 195 AND 694

The Life Insurance Co. of Virginia

Issues all the Most Approved
Forms of Life Insurance Con-
tracts from \$500.00 to \$25,000.00

With Premiums Payable Quarterly, Semi-Annually and Annually

A. R. GOODWYN, Superintendent - Maxwellton Building - Asheville, N. C.

ANN

466

ASHELAND

KEYS FITTED
Trunks Repaired

J. Will Kesterson

GUN AND LOCKSMITH

47
W. COLLEGE STREET

Umbrellas
Cash Registers
Typewriters
Repaired

PHONE 623 12 Church St.

GREENE & CO.

Ladies' Tailoring and Dressmaking

W. B. Greene, Prop. Asheville, N. C.

La Grecque Corsets

- 34 Wood C F
London L E Miss, nurse
- 38 Thompson W G
- 39 Graves C H
Hunter Mary Mrs
- ANN, SOUTH**—s from Patton
av, w of French Broad av
- 10 Nichols L W
- 12 Powell H F
Powell J B
- 16 Moore Mark
- 17 Wilson O'Connor
- 21 Baldwin P L
- 28 Shuford E B

- ARLINGTON**—east from 59
Charlotte to Furman av
- 23 Patterson R O
- 25 Lorick J M
- 26 Zimmerman C StV Dr
- 27 Thorpe C D
- 33 Clayton T E
- 40 Boardman H E Miss
- 46 Gee H M
nr Furman—Vacant

- ARLINGTON**—West Asheville
- ASHELAND AVENUE**—south
from 100 Patton av
- 18 Brookshire T J
Smith James
- 22 Pinner C L
- 23 Trivola (The), boarding
Randall E R Mrs
- 25 Reice Alma Miss
Powell E B
- 29 DeMoss Devona Mrs
Dulaney Agnes Miss, nurse
- 30 Lee J S
Lee M P Mrs, artist
- 30 (r) *Lynch Mattie
- 33 Boling Eleura J Mrs
- 34 Buchanan J L

- 42 Keith J A
- 42 (r) *Chambers Caroline
- 44 Vacant
- 50 Heston J M
- 54 Nichols Archibald
- 56 Stone V L
- 58 Vacant
- 59 Lewis H N
Sorrells —
- 62 Bowles R E
- 63 Duckett A L
- 66 Bon Air (The), boarding
Rich J L
- 68 Hinton D S
- 70 Williamson P C
- 71 Smathers J E
Smathers M E Mrs, boarding
- 73 Lee E E Mrs
Shoup S L Miss, nurse
- 78 Lee C G
- 79 Misenheimer D W
Misenheimer (The), boarding
(Philip intersects)
- 84 Horton F L
- 85 Whitehead L L
Whitehead R O
- 86 Walker C P Miss
- 90 Ottinger M Mc
Cheely R L
- 91 Miller J D
- 98 Clarke C D
Peebles E A
Pritchard D B Mrs, nurse
- 99 Green Gay
- 100 Bradley J N
- 104 Hayes M M
Morgan B F
- 105 Arthur J W L
- 106 Pinner Beulah Miss, boarding
- 109 Mills C E
Kaelin J J
- 111 Reis E
- 113 Vacant
- 117 Smith R P Rev
- 123 Chambers E C
- 132 Barker J H
- 133 Clarke J J
- 135 Baird S L Mrs
- 136 Vacant
(Wallach intersects)
- 139 McCorkle Wm
- 140 Noland M C
- 141 Goodwyn A R
Blake S P Miss, nurse
- 146 Jarrett E C
Patterson C W

Phone 303

John Cathey

CABINET AND ORNAMENTAL WOOD WORK OF ALL KINDS

UPHOLSTERY

Making Mission Furniture
A Specialty

8 E. College St.

W. A. WARD
10 N. Pack Square Phone 449

ANYTHING ELECTRICAL

For Kindling "What am Kindling" Call ENGLISH LUMBER COMPANY Phone 321

ASHELAND

467

ATKINSON

147 Morris G H
— Jarrett D T
150 McFee J W
Middleton Terrell
156 Wilson T H
156 Davis S A Mrs
(Morgan av intersects)
157 Donnan G W
163 Carr C T
165 Dean C H
166 Messer W R
169 Miller M C Miss
172 Messer W R
173 Goldblatt Jacob
174 Middleton T F
Lyda A P
179 Blair Fannie Mrs
180 Noblitt M W
180½ Allison A F
181 Eller B L
183 Barrett J J
Williams J W
186 Hayes W V
187 Blalock W C
193 Kilpatrick W P, gro
(Silver intersects)
197½ Steele S C Mrs
199 Michalov Isaac
201 Blalock W C
203 Ivey Levi, gro
— Asheland av Graded School,
C T Carr, prin
207 William Kirk
211 Jones E J
216 Thompson H E
219 *Dickey Wm
226 Hunt E L
229 Crisp J M
Long J W
238 *Hardwick Aaron
242½ *Crockett Julia
244 *McMickens Samuel
245 Norville T W
247 *Simpson Allen
261 *Seabrooks Jno
265 *Maize G W Rev
280 Reed Benj
291 Ray W W
295 Sprouse H M
299 Sprouse W J
299 (r) *Hopkins Isaac
303 *Williams Coleman
303 (r) *Foster Chas
305 *Rutherford Jno
306 *Poston Lee
310 Sprouse Stewart

314 *Arthur Legg
318 *Hill Hoke
321 *Hudson Isaac
322 *Moore Frank
326 *Hudson Irwin
ASTON—w from 43 s Main
5 Daniels J L, contr
7 Huff J H & Son, painters
Blankenship Jno, shoemkr
9 Swink & Sellers, carriage
painters
11-15 Chambers & Weaver, livery
18 Vacant
(Lexington av intersects)
20 *Avery Caroline
*Nichols Adolphus
*Moore Ada
33 Guffey J A
ASTON PARK—west from 129
s French Broad av
— Shockley H S
— White C M Mrs
ASTON PLACE — w from
Church
5 MacKay D McN
6 Smith J M
7 Buckner Neptune
ATKIN—east from 140 s Main
5 *Williams Lula
*Smith Christina
7 *Hall Cornelius
17 *Ledbetter Adeline, midwife
17½ *Harris Edwd
34 Frierson Lizzie Mrs
39 Meares Gaston
40 Thompson Walter
41 Merrell J E
44 Warmcastle J L
46 Clement G W
Clement B C Miss
51 Galluchat M C
63 Case B H
ATKINSON—north-west from
junc of w Haywood and Hill
13 Chambers C J
21 *Aikens Frank
23 Jones J B
Morgan Jno
25 Young L W
27 Rice Wm
(View intersects)
38 (5) Glenn E R Mrs
Anderson Margaret Mrs
42 Brooks Alfred
53 Faith Cottage
Compton L B Rev

Asheville

Pepsi-Cola
Bottling Co.

102 Patton Ave.

PHONE 271

Bottlers and
Distributors of



For the Trade

Feed the Nerves

Aids Digestion

REFRESHING

INVIGORATING

Brownhurst Greenhouses

MURDOCK AVE., Near The Manor
Phone 497

E. E. BROWN, Proprietor

CUT FLOWERS, Decorative and Bedding Plants

Asheville Livery Company

JOE J. KAELIN, Manager, Successors to NEW YORK LIVERY COMPANY
 HIGH CLASS LIVERY. Open Day and Night. Phone 104. 9-11-13 S. Lexington Ave.

ATKINSON

- 69 *Kerns I W
- 75 Hall E S
- 85 Briggs M L
- 89 Epley J N
- 93 Norton J M
- AUGUSTA—ne from Murdock av to Charlotte; i n of Hill-side
- AVERY—s from 548 w Hay-wood
- 2 Pegram T C
- 40 Burrell Perry
- 42 Johnson J W
- 46 McCone R N
- 50 Hollifield M B
- 54 Hollifield L L
- 58 Murray W R
- 59 Vacant
- 59½ Vacant
- 61 Vaughan H A
- 61½ Hancock W R
- 64 Jones H S
- 65 Vacant
- 65½ Vacant
- 67 McAbee Henry
- 68 Vaughan M L
- 70 Hollifield G G
- 71 Vacant
- 72 Bishop Eliza Mrs
- 73 White P A Mrs
- 80 Sherrill Chas
- 84 McAbee Matthew
- 84 (r) Sams Robt
- 85 Avery St M E Church
- 86 Haines S M, gro
- 90 Hayes Smiley
- 91-99 Storage Supply Co
- 94 Sams J B
- Ballard Robt P
- Roberts T E
- 98 Vacant
- 100 Garrison H H
- 103 Vacant
- 105 Henson Lillie Mrs
- 108 Rice Margaret Mrs
- 112 Sams T W
- Kilpatrick W B
- 113 Ownbey Lillie Mrs
- 115 Ballard W R
- 130-140 Ashev Elec Co, gas sta
- 171 Standard Oil Co
- 174 Britt E H
- Lewis Martha Mrs
- (Lyman intersects)
- Scott Lumber Co's yds
- English Lumber Co

468

BARTLETT

- Rees' Hans Sons, tanners
- Westall W H & Co
- Robers J F
- BAIRD—e from 135 Charlotte
- 3 Wilson T E
- 7 Pittsburgh Aluminum Co
- DeYoung J T, agt
- 36 Powers M E Miss
- (Chunn intersects)
- 46 Weaver Zebulon
- (Reed intersects)
- 60 Holmes Janie Mrs
- (Furman av intersects)
- 80 *Goodman E Z
- 84 *Mitchell D J
- 97 Fore J H
- Doughty Alice Miss
- Doughty Cynthia Miss
- Doughty Katherine Miss
- BAPTIST HILL—from s Pine bet Eagle and Hazzard
- 21 *Pertillo Margaret
- 22 *Gash Lottie
- 314 *Hill Samuel
- BARTLETT—northwest from 326 Asheland av
- 30 Davis G W
- 40 Roland T F
- 45 Fortune W G
- 54 Harris Dell
- (Adams intersects)
- 58 Weaver J M
- 70 Simpson P J
- (French Broad av intersects)
- 84 Wood J H
- 96 Mears C E
- 104 Misener G W
- 105 Mull R L
- (Ora intersects)
- 110 Streetman T L
- 114 Chooler W L
- 115 Adams E T
- 116 Pugh S M
- 121 Vacant
- 125 McCall R A
- 146 Hall R F
- 149 Bishop J L
- (John intersects)
- 164 Keener J F
- Vacant
- 175 Ball R M
- 177 McHarge J H
- 179 Keener W M
- 181 Blackwood J C
- 195 Stevenson O A

BIG 400 PRESSING CLUB Prices Always Right

Phone 1517

Oates Building, North Pack Sq. (Basement)

Ladies' Gentlemen's and Youths' Clothing. Party and Ball Dresses, Seal Skin Sacques, Opera Cloaks, Velvet Cloaks and Dresses cleaned without ripping. Clothing of all kinds cleaned or dyed without taking apart.

FRAZIER & THOMPSON, Proprs.

ELECTRIC FIXTURES

Art Glass Domes Reading Lamps

PIEDMONT ELECTRIC CO.

64 Patton Avenue

ASHEVILLE, - N. C.

BATTERY PARK

469

BEAUMONT

BATTERY PARK HILL—Pat-

ton av and Haywood
— Battery Park Hotel; J L
Alexander, propr
Battery Park Pool Room

BATTERY PARK PLACE—n

e from Patton av to Hay-
wood
2-6 Coxe Building
2 Burton and Holt, furn
— Coxe Frank (Estate of)
6 Webb M Co, mlrs
Cochrane M C L
Dauer J A C Prof
Yonge J T Mrs
Noland D G

16-20 Medical Building

— Ambler C P, Dr
Dunn W L, Dr
Jordan C S, Dr
Weaver H B, phys
Purefoy & Powell, phys

ROOMS—

1-2 Hennel M H, Dr
Brownson W C, Dr
3-4 Frazer Thompson, Dr
5-6 Hilliard and Pritchard, Drs
7-8 Buckner R G, Dr
9 Hull Fred A, bank exam
10-11 Durham B J, dentist
(Battery Park Place continued)
24 Asheville Club
Asheville Club Bldg
Minor C L, Dr
Battle & Cheesborough, phys

BAY—north from 53 Hill

8 *Harris Ervin
10 *Huggins Malissa
15 *Scott Ellen
*Gaither Claude
16 *Anderson S W
19 *Livingston Hampton
20 *Perkins Bettie
*Madison Jane
21 *Gibbs Wm
22 *Wiley Hattie
25 *Hooper Tolliver
26 *Anderson Sam'l
38 *Williams Charlotte
55 *Chaney Ida

BEECH—south from Southside

av, i e of Depot
BEARDEN AVENUE — east
from 89 Montford av
12 Matney W W, Prof

15 Stevens S J Mrs
Stevens Misses (The), school
16 Bourne L M
21 McKee H B Mrs
(Short intersects)

22 Mathis M D Mrs, boarding
25 Bruns H E
26 Marlow W B
30 Mills C M
Mills O C
Mills N B
31 Kennett F S
35 Orr A K
36 Hyams Mord

(Cumberland av intersects)

41 Cochrane G H
Meadows M E

43 Albright F J

BEAUMONT—east from Val-

ley, i s of Eagle
77 *Hill Jno
*Garrett J W
90 *Miller Reuben
92 *Cannon Robt, gro
97 *Berry Andrew

(Sorrell intersects)

105 *Williams Emma
*Neal Mary

109 *Austin Lavinia
*McIntyre Calvin

112 *Bradshaw Green
115 *Woodward Carlos

119 *Vacant

125 Ball J H

129 *Smith Maggie

137 *Hendrix Jno

166 McElrath Wm

169 *Nipson J W Jr

170 *McElrath Edwd

174 *Madden Calvin

175 *Carter Joseph

178 *Bradshaw Green

*Carter Joseph

181 *Ragsville Mahala

183 *Wallace J B, gro

*White Caleb

187 *Edgerton Julia

*Howe Jesse

192 *Whitson Jno

*Hatton Geo

195 *Sharp Adeline

211 *Smith Anna

214 *Byas Foster

216 *Wilson Sarah

223 *White Eli

226 *Evans Edwd

BIGGEST
BUSIEST
EST

Asheville
Steam
Laundry

PHONE 95

43 to 47
W. College St.

SEE
Asheville
Dray, Fuel
and
Construction
Company

IF YOU WANT ANYTHING
HAULED

THEY HAUL
ANYTHING

Household Goods, Pianos,
Saws, Boilers, Engines,
and heavy weights

GRADING

Wood and Kindling

PHONES 223 and 645

11 N.W. Pack Sp.

Asheville Wholesale Drug Company Wholesale Druggists

INCORPORATED

365-7-9 Depot St. Telephone 1042.

ASHEVILLE, N. C. Manufacturing Chemists



W. A. WEBB & SON

Livery, Feed and Sale Stable

40 College Street, Opp. Square

PHONE 1463

BEAUMONT

470

BLACKWELL'S

**UNION
PLUMBING
COMPANY**

**P
L
U
M
B
I
N
G**

7 S.
LEXINGTON
AVENUE

Phone 432

**STEAM
LAUNDRY**

"Sanitation and
Satisfactory Ser-
vice" are our
chief aims for
our Patrons

**MOUNTAIN
CITY LAUNDRY**

30 N.
Lexington Av

PHONE 426

- 228 *Warner Joseph
- 241 *Goins Albert
- 242 *Brooks Victoria
(Miller intersects)
- 246 *Coachman Chas
- 249 *Byers Jno
- 251 *Moore Henry
- 259 *Harris Lula
(Hazzard intersects)

- 260 *Duffy Walter
- 264 *Walker Alex
- 269 *Wilson J A

BEECH—south from Southside
av, 1 east of Depot

28 Seay W A
BENNETT—east from 1 Mer-
rison av to Liberty

- 12 Killian J A
- 16 Erwood Alice Mrs
- 26 Miller O A
- 36 Sawyer W L
King Madison

BILTMORE ROAD—continua-
tion of s Main from Victoria
rd (see also Biltmore)
Normal & Collegiate Institute
Oakland Heights Presbyterian
Church

- Oakland Heights Manse
- Home Industrial School
- Forest Hill Lodge, boarding
- Penniman Chas (Lucy)
- Penniman W T (Susan)
- Diggs Geo A (Annie)
- Newton Academy
- Newton Academy Cemetery
- Pease Memorial House
- Stephenson Florence Miss
- Biltmore Shops

BINGHAM ROAD—(see sub-
urbs

- BIRD'S ALLEY**—west from
285 s Main
- *Brendle Elvira
- Clayton G H
- Graham J B
- Lanning Lorette Mrs
- *Radford Della
- *Savoy James
- Stroup P C

BLACK—from 492 s French
Broad av (see also Green's
Row)

- 1 Young Pinckney
- 2 *Earle Jno
- *Moffett Joseph

- 4 *Hunter Jno
- 12 *Littlejohn Hampton
- 20 Godfrey Wm
- 21 *Littlejohn Hemp
- 28 *Johnson J R
- 29 *Johnson Julius
*Gaither James
- 34 *Johnson Chas
- 37 *Greer Barney
- 42 *Cannon Frank
- 47 *Kemp Crowley
- 49 Surratt Wm
- 53 *Shuford Stella
- 57 *Hicks Sam'l
- 58 *Oldham Jas
- 60 *Lockman Jno
- 62 *Stoner Wm
- 64 *Hoke Festus
- 71 *Misher Wm
- 73 *Noblitt Nannie
— (76) *Logan Mattie
- 77 *Tatum Lewis
- 86 *Conley Harriett
— (87) *Bradley Jno
- 88 *Williams Arthur
Kinzie Chas
- 89 *Moore Wm
- 92 Benjamin Daniel
- 93 *Posey James
— *Hosey Tobin
- 97 Brooks Jno
- 109 Brooks Thos
- 109 (r) Baldwin Presley
- 112 *Moore D D
- 112 (r) *Robinson Jno
- 113 *Banks Alice
- 115 Burrell Balfor
Burrell Minnie Mrs
- 117 *O'Hannan Jacob
- 486 *Littlejohn Essie
— *Baptist Church
— Sprouse H M, grocer
— *Union Baptist Church
— Young S M

BLACKWELL'S ALLEY—s e
from 94 Pine

- 7 *Trotter Alex
- 8 *Ponders Lonnie
- 11 *Hunt Annie
- 12 *Harshaw Osca
- 13 *Wright Elias
- 15 *Colley Wm
- 17 *Williams Marshall
- 18 *Calvert Laura
- 20 *Fuller Brooks
- 22 *McCoy A L

REAL ESTATE & RENTAL AGENTS

WE MAKE A SPECIALTY OF HANDLING
NEGRO TENEMENT PROPERTY

Our Office is in the Y. M. I. Bldg.

P. J. SWEPSON & CO.

We Report Monthly
We Guarantee Satisfaction

PHONE 762

The S. & W. H. Northrop Lumber Co., Inc.

Manufacturers, Wholesalers and Exporters of Yellow Pine Lumber and Shingles

STEWART M. WOODWARD, Pres.
J. L. ROBERTSON, Vice-Pres & Treas.

WILMINGTON, N. C.

OFFICE, YARDS and WHARF
Queen, Surry and Castle Street

BLACKWELL'S

471

BRICK

- 24 *Osborne Watty
- 28 *Derumple Larkin
- 41 *Wilson J S
- 45 *Fleming Lee
- 55 *Underwood Jane
- 61 *Bruton Margaret
- 64 *Moore Clem
- BLAIR**—e from 171 Charlotte
- 11 Ley S C Mrs, dressmkr
Burnette C M
- 12 Guy J L
- 16 James Edward
- BLAKE**—e from 114 Montford
av
- 14 Kea M G Miss
- 15 Jensen J L
- 18 Graham R H
- 19 Stelling J H
- 21 Jones A V
Arnett A S Rev
- 22 Tennent Annie Mrs
- 26 Rollins H J Mrs
Pearlman B
- 27 Bosse J H
- 30 Drummond W C
- BLANTON**—s from Silver to
Southside av, 1 w of Ashe-
land av
- 9 *Turner Martha
- 10 Shipman M S
Teague Wm
- 15 *Forney S F
- 20 *Henry James
- 24 *Knuckles C W
- 29 Monteath Susie Mrs
- 34 Wagner J D
- 35 Moneyham Harriett Mrs
- 45 Falk Cassimer
- 51 Miller C H
- 58 Saunders B G
- 59 Miller C
- 60 Britt H C
- 63 Beck G W
- 69 Grant W B
- 70 Worley R L
- 75 Wallace J S
- 76 Whittemore M A
(Phifer intersects)
- Bethel M E Church (south)
- 81 Perry C R
- 85 Spulrin J M
- 97 Alexander J E
- 102 Bryson W C
- 103 Israel Z W
- 107 Williams J M
- 111 *Stapp A W

- 131 Divelbiss J E
(Bartlett intersects)
- 153 Bell J A
Frady S L
- 156 Smith F P
- 157 Jones H P
- 158 Bean A J
- 164 Gibbs J W
- BORDER**—n from 166 Chest-
nut
- 19 Bragaw Richard
- 27 Moore E J K Miss
- 28 Moale P R Dr
- 48 Davis J D
- 50 *Vacant
- 58 *Brown Anna
- 60 King J A
- 70 *Reed Emma
- 64 *Smith Ada
- BRICK**—south from 30 Poplar
- 2 Fugan Max, gro
- 4 *Moore Janie
- 6 *Thomas Annie
- 8 *Cook Alice
- 10 *Fuller May
(Hildebrand intersects)
- 18 *Wheeler Mack
- 22 *Wingate Marion
(Mountain intersects)
- 32 *Sawyer Sidney
- 36 *Chavis John
- 40 *Hemphill Annie
- 43 *Dooley Hester
*Hill Clarence
- 44 *James —
- 45 (5) *Friday Ellen
- 46 *Rinnimon Frank
- 47 *Brooks Annie
- 53 (23) *Martin Stephen
- 54 (24) *Smith Anna
- 55 (25) Wheeling Louise

PHOTOS

The Best Kind at the
LOWEST PRICE

You Are Invited to Call

McFarland Studio

S. PACK SQUARE

Ranges
Gas
Asheville Electric Co.
PHONE 69

LaBarbe, Moale & Chiles

City and Suburban Property.

Real Estate and Rental Agents

27 Patton Ave. PHONE 661

FARMS and TIMBER LANDS

CLUB CAFE AND CANDY KITCHEN

The Place for Refreshments

The Cleanest and Most Sanitary Ice Cream Manufacturing Plant in North Carolina
 Phone 110 Prompt Family Delivery 21 Haywood Street

IMPERIAL

SICK AND ACCIDENT INSURANCE CO.

31-33 American Nat'l Bank Bld.
 Phone 495

GAY GREEN, President
A. W. EK, Secretary
J. P. STARNES, Gen'l Mgr.

BROAD 472 CATAWBA

M. WEBB CO.

Millinery Importers

6 Battery Park Place, Cor. Patton Ave.
 Telephone 1044 ASHEVILLE, N. C.

- BROAD**—e from Merrimon av to Charlotte, 1 n of Chestnut
- 25 Carrier A H (Liberty intersects)
 - 49 Ceialu Jno (Border intersects)
 - Vacant
 - 99 Hall H E
 - 107 *Loder R H
 - 111 Rogers W A (Madison av intersects)
 - n e cor Ficker Joseph
 - 117 Willis C C
 - 121 Harkins T J Sr
 - 125 Vacant
 - 130 Jarvis J B (Crescent intersects)
 - 131 Vacant
 - 133 Vacant
 - 134 Shytle J H
 - 143 Goldsmith W W

- BROOK**—(see Biltmore)
- BROOKLYN ALLEY**—s from —Haywood, 1 n of Depot
- 29 *Wood J
 - 31 *Robertson J A
 - 32 *Tate James
 - 35 *Dixon Mack
- BUCHANAN'S ROAD**—e from s Main
- BUTTRICK**—n from junc of Patton av and w Haywood
- 4 *Gudger Sam'l
 - 8 Haywood St M E Ch Baraca Class
 - 11 Mears W C
 - 13 Morgan J P
 - Morgan Julina Mrs, board
 - 16 Frady H M
 - 19 Vacant
 - 22 Willis W A Rev

- 25 Buckner J R
 - 26 Praytor Annie, dressmkr
 - 27 Lawrence J C
 - Harper Wm
 - 27½ Roberts Doctor
 - 33 *Hopkins J W
 - *Payne David
 - 35 *Phillips Wm
 - 36 Davis W J
 - 39 *Hunter Moses
 - *Burnett Chas
 - 40 *Greenlee A L
 - Edgewood
 - Campbell J M
- BUXTON**—s w from Haywood
- 1 Elmore J M
 - 7 Pugh B L
 - Black Jos
 - 9 Smith Morrison (Park av intersects)
 - Apostolic Holiness Church
 - 13 Moore J W
 - 19 Edwards F E Mrs
 - 23 Teague J R
 - 31 Ledford D C
 - 33 Bryce S P
 - 34 West E M
 - McCarson R B
 - 35 Ledford M M
 - 40 Mills R C
 - 44 Sorrell W B
 - 48 Warren S A Mrs
 - 51 O'Neil G G Rev
 - 53 West End Baptist Ch
 - 54 Davis Elizabeth Mrs
- CAMPBELL**—n from 95 Hill
- 22 *Howell Frances
 - 28 *Haywood Sampson
 - 34 *Wright Saml
- CARROLL AVENUE**—n e from Edgell av, continuation of Atkin
- Huntington E A Mrs
 - 2 Pinckney Theo
 - 3 Britton A J
 - 4 Holmes E J
- CARTER**—north from 182 Patton av
- 13 McCall T D
 - Groves J A
 - 32 Brannon C R
 - Foster M A Mrs
 - 34 Carter G J D
 - 36 Braun Adam
- CATAWBA**—w from Main to Panola, 2 n of Magnolia av

J. C. McPHERSON
 SLATE AND TIN ROOFING
 Galvanized Iron Work -- Hot Air Furnaces
 37 E. COLLEGE STREET

PLUMBIN
 STEAM AND HOT WATER
HEATING
 PHONE 138

**2000
LBS. IN
EVERY
T O N**

SOUTHERN COAL CO.

In Every Grade the Best Only
Phone 114 No. 14 N. Pack Square

Coal

CATAWBA

473

CENTRE

- 13 Shirley W U
- 15 Sparks W H
- 23 Fair J R
- 32 Rutledge James
- 33 Hardin R W
- 35 Craine Jno
(Cumberland av intersects)
- 37 Ward Thos
- 39 Reed Laura Mrs
Hardin Augusta Mrs
Solesbee Marion
- 40 *Alexander James
- 41 Lail J E

CATHOLIC AVENUE—n e
from Valley, i n of Beau-
mont

- *Catholic Hill Schl
- 11 *Baker Nellie
- *Farrar Chas
- 15 *Conley Lee
- *Abernethy Sarah
- 17 *Alexander Peter
- 19 *Alexander Amos
- *Garrett Vina
- 21 *Jones Katie
- *Mills Mack
- 23 *Alexander W M
- 33 *Roberts David
- *Thompson Gabriel
- *Alexander Pearle
- 37 *Smith Martha
- *Sherrill Lizzie
- 41 *Ponder Geo
- 45 *Hunter Moses
- 47 *Coulter Geo
(Haid intersects)

- 51 *Alston F K
- 56 (30) *Woods Alice
- 57 *Patton Cora
- *Vann Joseph
- 58 *Kemp Wade
- 59 *Patton Chlora

CASSAVA ALLEY—from 410
Depot to 72 Ralph
CEMETERY DRIVE—w from
Pearson Drive to Asheville
Cemetery
Asheville Cemetery
Hebrew Cemetery

- CENTRAL AVENUE**—n from
64 Woodfin to Chestnut
- 4 Glass E L
 - 6 Waldrop Sam'l
 - Waldrop Loula Mrs
 - 8 Beattie D O
 - 9 Fitzgerald J C

- 10 Johnson C M
- 14 Johnson F M
- 18 Coffey I R
- 20 Jenkins W G
Barnes Wm E
- 21 Graham M M
- 22 Whittmore G W
- 23 Capeheart I C
Pursely S E
- 29 Williams C M
- 33 Buckner A A
- 41 Shepherd B M
Cohen M A
Harvey Youla
- 47 Revell Nora Mrs, boarding
- 51 Schas Harry

(Orange intersects)

- 54 Baird H L Mrs
- 57 Frelander S A
- 60 Campbell J M
- 63 Cohen M A
- 68 McElrath J W
- 71 Bostic J T
- 74 Johnson A E
Stewart Mary Miss, nurse
- 79 Brown C L

(Orchard intersects)

- 80 Stelling J H
- 83 Tilson G W
- 85 Marlow B M

(Clayton intersects)

- 88 Dawkins W J
 - 96 McRee S S Mrs
 - 104 Kindel W A
 - 108 Vacant
 - 113 Vacant
- CENTRE**—north from 18 Seney
- 15 Charles J H, drayman
 - 16 Schreyer Roy
 - 18 First Baptist Ch Mission
 - 19 Guffin E M
 - 32 Hyndman T L

Massage and Scientific
Rubbing. Alcohol
Sponge and Hot Water
Baths at residence
of the patient

OTTIS CLEMMONS

27 Furman Ave. Phone 1292

If it is an
AUTO
Telephone
1633

Shetland Ponies
For Hire

**RIDING
OR
DRIVING**

G. L. MEARS
26
S. Lexington
AVENUE

**L
O
G
A
N**

**MERCHANT
TAILOR**

14 N. Pack Sq.
Phone 797

Meats

Kiibler & Whitehead

CITY MARKET. PHONES, 195 AND 694

THE LIFE INSURANCE COMPANY OF VIRGINIA

IS The OLDEST Southern Life Insurance Company
 The LARGEST and STRONGEST Southern Life Insurance Company
 The PIONEER Southern Industrial Life Insurance Company

A. R. GOODWYN, Superintendent -1- Maxwellton Building -1- ASHEVILLE, N. C.

CENTRE

474

CHARLOTTE

Agents for

**HUDSON
 AND
 ELCO
 Bicycles**

F. J. ZEVENCEL

47 W. COLLEGE

47 W. COLLEGE

PHONE 623

12 Church St.

Greene & Co.

Ladies' Tailoring
 and Dressmaking

W. B. GREENE, Propr. Asheville, N. C.

La Grecque Corsets

(Hillside intersects)

- 52 Garren A L
 108 Vaughan S W, contr
CHARLOTTE—north from 128
 Woodfin to bey city lim.ts
 2 Cheetham M L Mrs
 Veal B A Miss, nurse
 Ford E A Miss, nurse
 Manville L E Miss, nurse
 Gasque F J Miss, nurse
 Camp E B Miss, nurse
 Bizley E L Miss, nurse
 Malarky Marion Miss, nurse
 5 Asheville Mission Hospital
 Hospital Training School;
 Laxton M P Miss, supt
 6 Beadles R M
 16 Muller W O
 17 Asheville Mission Hospital
 Nurses Home
 26 Carolina (The), boarding
 Ennes I R
 27 Purefoy G W Dr
 30 Blomberg Aaron
 (Orchard intersects)
 35 Banks Annette Mrs
 35 (r) Hawley M E Miss
 38 Fitzgerald O L
 44 Williams C F
 54 Blomberg S I
 (Arlington begins)
 57 Bard C T
 59 Williams C E Mrs
 62 Duvall LeRoy
 65 Guerard A S
 69 Turner Elizabeth Mrs
 Thomas F W
 (Clayton begins)
 70 Deal J M
 74 Hamrick G P, gro
 80 Hamrick G P

- 81 Dickerson J E
 Dickerson F B Mrs, boarding
 88 Revell Oliver D
 95 Patton M B Mrs
 95 (r) *Jones Robt
 (Chestnut intersects)
 114 Penniman A W Miss
 120 Vacant
 124 Matthews Jennie Mrs
 125 Goodwin J W
 128 Cook J W
 129 Seigle Harry
 Bird L A Mrs
 132 Vontobel Albert
 135 Carter H B
 Carter N B Miss
 (Broad intersects)
 138 Loomis G C
 140 Vacant (store)
 (Baird intersects)
 146 Morein Joel
 147 Brister Daisy Mrs
 155 Leslie _____
 Burk _____
 158 Vacant
 161 Sorrels G A
 162 Messler F M
 169 Hage F J
 170 Campbell J M & Co
 172 Mallard & Weaver, meat mkt
 171 Reilly M J
 (Blair intersects)
 179 Barnett A G
 180 Featherstone W C Mrs
 Featherstone M E Miss
 181 Simpson C I Dr
 187 Guischard G L
 188 Sevier W E
 (Clyde intersects)
 194 Gillian Ada Mrs
 202 Burbank E W Mrs
 (Hillside intersects)
 236 Tucker J H
 Powell W V Dr
 — Albermarle Park
 Albermarle Park Co
 Manor (The)
 Albermarle Club
 (see also Albermarle Park)
 288 Austin F P
 289 Vacant
 (Caroline intersects)
 312 Vacant
 313 Idlewild Greenhouses
 Lashley D A, propr
 — Grove Park

**THE
 MOORE
 PLUMBING
 COMPANY**

16 N. Pack Sq.

PHONE 1028

**Sanitary
 Plumbing
 General Tin
 and
 Metal Work
 Hot Air
 Furnaces**

J. S. MOSSELLER, THE EXPERT SAFE OPENER GUN AND LOCKSMITH

REPAIR WORK---Musical Instruments, Phonographs, etc., Keys made and fitted, Barbers' Tools, Horse
 Clippers, all kinds of Cutlery and Lawn Mowers sharpened and repaired equal to new. A trial will convince
13 College Street -1- Second Hand Lawn Mowers and Locks for sale CHEAP

ALL KINDS HARDWOOD LUMBER

ENGLISH LUMBER CO.

PHONE
321

CHARLOTTE

475

CHESTNUT

392 Jackson A C
— Campiche G C
— Asheville Country Club
CHATHAM—w from Woolsey
CHERRY—w from Main to
Montford av, 4 n of Patton
24 Trantham G W
25 Parker C H Mrs
(Grady begins)
28 Ball LeRoy
Hardin Milton, contr
29 Vacant
32 Frost T V
48 Brandl A C
57 Schnepf Barbara Mrs, board-
ing
Brandl Katherine Miss, board
Smith Katherine Miss, tailor-
ess
58 Davis C S
(Flint intersects)
76 Rhinehardt C B
78 Penley W K
80 Michalov Louis
82 Causey A F
94 Schochet J B
98 Cole C C
100 Jones F J
102 Vacant
(Cumberland intersects)
109 Creasman M A, contr
113 Asheville Cleaning & Dye Wks
*Quinn & Leatherwood,
proprs
117 *Crawford Levi
118 Shufflebarger Harry
125 Fanning F A
126 Steelman J A
128 Ownbey Sims
134 King M E
138 White J O
CHESTNUT—east from 270 n
Main
15 Muncy R L
Mason Horace
(Fulton intersects)
30 Jordan F M
34 Harley G G Rev
(Highland intersects)
37 Ivey J L
39 Collins J H
41 Manley J H
43 Moore W L
45 Harmon T J
— North Asheville M E Ch
(Monroe Place begins)

52 Myers Blanche Mrs
54 (50) Copeland G E
(Holland intersects)
56 Selby Joseph
67 Parker A L
81 Ownbey R L
83 Fletcher F O C
85 Vacant
(Merrimon av intersects)
111 Bottorfi L S
117 Brown W P
122 Smith Owen Dr
127 Rieman P L
Blake Kate B Miss
(Liberty intersects)
137 Low J G Mrs
138 Rich J L
141 Egerton J A
144 Brown M W
147 Phillips Brewster
Phillips A E Mrs, boarding
150 Thompson W S
155 LaBarbe A P
156 Smith T C Jr
160 Hackney G L
166 Lambert H S
(Border intersects)
167 Barnard W W
Sluder J A Mrs
173 Kent Frederick
Bolton S E Mrs
176 Whitson W R
184 Smith T C Dr
(Central av intersects)
189 Wiggin A B Mrs
Plummer H W
191 Bivings M A Mrs
191 (r) Vacant
192 Pagebrook (The), boarding
McCorkle Beulah Mrs
197 Sinclair J A Dr
(Madison av intersects)
201 Weaver H B Dr
202 Head F H
206 English J M
209 Rollins W W
218 Clark W P
223 Pritchard J C, Judge
Pritchard A T
224 Rollins T S
235 Moore E B
238 Vacant
240 Williams J M
243 Riddick C O
244 Hudson W C
250 Wrightson Chas T

Asheville

**Pepsi-Cola
Bottling Co.**

102 Patton Ave.

PHONE 271

**Bottlers and
Distributors of**



For the Trade

Feed the Nerves

Aids Digestion

REFRESHING

INVIGORATING

Brownhurst Greenhouses

MURDOCK AVE., Near The Manor
Phone 497
E. E. BROWN, Proprietor

CUT FLOWERS, Decorative and Bedding Plants

Asheville Livery Company

JOE J. KAELIN, Manager, Successors to NEW YORK LIVERY COMPANY
HIGH CLASS LIVERY. Open Day and Night. Phone 104. 9-11-13 S. Lexington Ave.

CHESTNUT

476

CHUNN

- (Charlotte intersects)
- 268 "Oakwood" boarding
- Scott W A
- Scott Clara Mrs propr
- 276 McEwen W B
- 287 Champion Harriet Mrs
- 306 West W W
- Shippen Augusta T Mrs
- CHESTNUT, WEST**—w from
- 270 n Main
- 19 *Collins Salina
- 31 Ownbey B L
- 31 (r) Robinson J W
- 35 *Young Edgar
- 43 Bridgewater L W
- (Flint intersects)
- 55 Oaks D E
- 59 Wrenn G W
- 79 Stikeleather Fergus Jr
- 83 Davis M A Mrs
- (Cumberland av intersects)
- 122 Nicholson Elizabeth Mrs
- 123 Bartlett C C Mrs
- 126 Woodcock R J
- 128 Vacant
- 130 Farrington W S
- 132 Mitchell R W
- 133 Stevens M L Dr
- 136 Kerr S L Miss
- (Montford av intersects)
- 162 Holt S D
- 174 Erwin J B
- Erwin E S Mrs
- 175 Pearlman Barney
- 178 Brown W M
- 179 Atkin Clara Mrs, dairy
- Atkin G E
- 180 Vacant
- 182 Noblitt T J
- 184 Schminke Gus
- CHUNN**—north from 36 Baird
- 19 Martin E V Miss
- Sale F L
- Pelton H W
- 27 Cooke Geo
- (Blair intersects)
- 42 Vacant
- 43 Nash E W Mrs
- 50 Shepard G J
- 54 White J A
- 69 *Bergin Champ
- 73 *Bergin Jackson
- 76 *Bowman J W
- CHURCH**—s from 46 Patton
- 10 Needham & Wrightsman
- 11 Asheville Ptg & Eng Co

- 11½ Nash M W Miss, dress-
mkr
- Collins Addie F Mrs
- 12 Greene & Co, tailors
- 12½ Smith & Carrier, architects
- 14 Vacant
- 15 Vacant
- 16 Noland Brown & Co
- 17 Fletcher M H, phys
- 17½ Foreman J W Dr, dentist
- 17½ Lord W H, architect
- 17. (basement) Ashev Cabinet,
Uphr & Pkg Co
- 18-20 Ashev Carpet House
- 18½ Odd Fellows Hall
- 22-24 Swannanoa Laundry
- Brown Canie N, propr
- Central M E Church
- First Presbyterian Church
- 35 Central M E Ch Parsonage
- 37 Aston Place No 1, boarding
- Mitchell C C Mrs, propr
- Presbyterian Baraca Bldg
- (Aston ends)
- 45 Aston Place No 2
- Stikeleather Fergus
- 45 (r) Vacant
- Cook C R
- Patton Anna Miss
- Trinity Episcopal Church
- 53 Aston Place No 3, board
- Harris Mattie Miss
- 63 Aston Place No 4, board
- Harris Tempie Miss
- (Aston Place begins)
- 68 McCready W G Rev
- 82 Batterham Harry
- 84 Rockwell Lula A Dr
- 90 Catchot Eva Miss, boarding
- 90½ Sorrells Alonzo
- 92 Coston J P
- 95 Ravenscroft, boarding
- Tyack W E, propr
- 107 Grant L A
- 112 *Jeffries Alice
- 112 (r) *Smith Myra
- 118 *Whitson Kate
- 118½ *Smith Rosa
- 112 *Jolly Lester
- 124 *Weathers Sallie
- 130 *Smith Sarah
- 140 *Morgan Hattie
- 150 *Stewart Cora
- 152 *White Emma
- 156 *Clark Ella

Send Postal or Telephone **BIG 400 PRESSING CLUB**
Oates Building, N. Pack Sq., Basement. **PROMPT SERVICE, BEST WORK** Phone 1517
Cleaning of all kinds of goods, Cloakings, Cassimeres, Stockinettes, Worsted
Suits, etc. **FRAZIER & THOMPSON, Proprietors**

Electric Supplies

Piedmont Electric Co.

64 PATTON AVENUE

ASHEVILLE, - - N. C.

CHUNN

477

COLEMAN

157 Buxton Place, boarding
 Buxton Mary R Miss
 158 Morris Bonnie
CHURCH—see Biltmore
CIRCLE--south from Eagle, cir-
 cling the hill between Eagle
 and Hazzard
 27 *Chappell Wm Rev
 29 *Wallace David
 41 *Wilborn Olivia
 43 *Petty Ernest
 44 *Forney Thos
 *Bass Laura
 47 *Sims Lula
 67 *Blow Wm
 81 *Foreman Wm
 85 *Elrod T M
 89 *Wilson Miles
 97 *Johnson Fairy
CLAYTON—east from 85 Cen-
 tral to Charlotte
 4 Westall W H
 10 Williams E N
 Williams C A Mrs
 11 Featherston Z T
 14 Folsom E E Mrs
 Folsom B E Miss, nurse
 Folsom Chas
 15 Bunn Albert, contr
 20 "Clayton Heights" boarding
 Holden T A Mrs
 23 Fish C B
 Fish I B Mrs
 26 Jones L W Mrs
 Hume J W Miss, nurse
 30 Kraft W F
 31 Koonce H C
 32 Gray H C
 Randall D E
 36 Felthaus A F
 40 Sevier J T Dr
 41 Westall T C
 44 Rector T S
 Abbey W P
 45 Souther W H
 49 Case J H
 50 Neel H B
 56 Stevens R C
 61 Sellers J H
 62 Clevenger E H
 63 Lord Athalia Miss
CLAYTON AL—from 92 Pine
CLEMMONS—s e from junc of
 Mountain and Pine
 3 *Cook Della
 11 *Walkins Lula

*Burton Harriet
 18 *Young Duck
 20 *Lester Jno
 27 *Abernathy Julius
 35 *Rice Mary C
 (Latta intersects)
 43 *Butler J F
 52 *Forney Julia
 56 *Moss Henry
 58 *Vacant
 59 *Latta Jane
 60 *Martin Carl
 63 *Hemphill Celia
 64 *Wiley Geo
 66 *Goodrum Sandy
 68 *Williams Thos
 72 *Mance Edmund
 113 *Clark Douglas
 121 *Pinkins Isaac
 125 *Higgins R H
CLYDE—n w from 188 Char-
 lotte
 16 Keiffer Wm
 17 Burke W W
 20 Capron E W Dr
 Tucker L D
 25 Weemes L C
 26 Moore E W
 Moore Amanda Mrs
 29 Fort W H
 32 Presley J L
 39 Taylor R C
 39 (r) Crowder D E
 43 Pressley J E
 44 Bies W M
 Bies Kate Mrs
 46 Deweese H M
COLE—north from 15 Turner
 6 Vacant
 7 *Baker Henry
 8 *Marsh Hattie
 19 *Gray Sallie
 20 *Lancaster Emeline
 24 *Simpson Chas
 29 *Campbell Matilda
 31 *Baker Alfred
 33 *Gudger Patton
 47 *Johnson Andrew
 55 *Littlejohn Wade
COLEMAN AVENUE—west
 from 393 Merrimon av
 16 Brown P B
 21 Brown Rachel Mrs
 23 Hale A M Miss, phys
 38 *Lemmons Wm
 39 Vess R A

BIGGEST BUSIEST

PHONE 95 Asheville Steam Laundry 43 to 47 W. College

Phones 223 and 645

Asheville Dray, Feed and Construction Co.

ANYTHING HAULED

Asheville Dray, Feed and Construction Co.

11 N. W. Pack Sq.

Asheville Wholesale Drug Company

INCORPORATED

365-7-9 Depot St.

Telephone 1042.

ASHEVILLE, N. C.

Wholesale Druggists

AND

Manufacturing Chemists



W. A. WEBB & SON

Livery, Feed and Sale Stable

40 College Street, Opp. Square

PHONE 1463

COLLEGE

478

COLLEGE

**UNION
PLUMBING
COMPANY**

**STEAM AND
HOT WATER
HEATING**

**7
S. LEXINGTON
AVENUE**

Phone 422

COLLEGE—east from Main, i
n of Pack Sq
7 Ball, Thrash & Co, plmbrs
8 *Cathey John, cabtmkr
— Coffey I R, blksmith
13 Mosseller J S, locksmith
24 Vacant
26 Bowden Gilmer, shoemkr
30-34 Scott Lumber Co
36 Pickens W B, harnessmkr
(Market intersects)
— Carolina Pharmacy (The)
31 *College Street Dye Wks
31½ Shepherd B M
33 Michalov Isaac, grocer
35-37 McPherson J C, plmbr
38 Webb W A & Son, livery
— Schulhofer S J, livery
— *Taplin Mamie
39 (35) Vacant
40 Ray W S, livery
43 College St Bakery
Selsam Edgar, propr
45 Solerwitz Israel, watchmkr
Cook Jno, shoemkr
47 Clapp W R, confr
49 Red Cross Undertaking Co
N Y Installment Co
(Spruce intersects)
— First Baptist Church
— McAfee Bldg
Brown's Creamery
Red Cross Undertaking Co
Matthews Augustus, dentist
Gaylor Florence Mrs, dress-
mkr
Gilliland Martha Miss, dress-
mkr
Hendry Wm
51 Webb House, boarding
Mrs Maggie Webb, propr
Webb, W A
55 Maguire Mary Miss
56 Oates J R
57-71 Buncombe County Court
House
County Auditor
Stokeley R J auditor
Board of Commissioners
Rankin J E chmn
County Board of Education
Reynolds A C supt
County Register of Deeds
Macleay J J register
County Sheriff
Hunter T F sheriff

County Superior Court
Marcus Erwin clerk
Beaverdam Brick Co
County Tax Collector
Crowell R C colr
County Treasurer
Duckett T M treasurer
Confederate Hall
Asheville Mission and Asso-
ciated Charities
(r) Court House Park
68 Wright M D Mrs, boarding
70 Mortimer James Jr
72 Alston M E Mrs, boarding
Morrison Rebecca Miss,
dressmkr
74 Rogers J W
(Vance begins)
76 Stevenson D H
Wagner J L
77 Knickerbocker (The)
Harris M H Mrs, propr
93 Travmore (The)
McGarry Joseph Mrs
94 Henry O H
Henry Emma Mrs, boarding
96 West J H
97 Sites A B
Sites Kate Mrs
98 Littman Arthur Dr
100 Morrison Jno
105 Nichols J J
Gudger Jennie Mrs
111 Francis Wm
Hughes P H
(Valley intersects)
112 Faucette J W Dr
151 *Lasaine Henry
159 *Williams Caroline, board-
ing
165 *Singleton Samuel
167 *Lee W S
173 *Walker J W Dr
(Oak begins)
— City High School
(Locust intersects)
— Cassada R E
Putnam V S
Lawrence Benj
194 Forster J P
199 Lusk V S
200 Orr E M
204 Lawrence Susan Mrs
210 McKinnon D R
215 *Murray J W Rev
216 Jeanneret L W

**STEAM
LAUNDRY**

"Sanitation and
Satisfactory Ser-
vice" are our
chief aims for
our Patrons

**MOUNTAIN
CITY LAUNDRY**

**30 N.
Lexington Av.**

PHONE 426

Asheville & East Tennessee R. R.

WEAVERVILLE LINE

for Mars Hill, Democrat and Barnardsville.

Cars leave Pack Square in Asheville at convenient intervals for Reem's Creek and Weaverville, connecting with daily stages

Office, No. 7 North MAIN STREET

Yellow Pine
White Pine
Hardwoods

See between pages 188-189

LUMBER

WOODWARD & SON

NINTH AND ARCH STREETS

Richmond, Virginia



COLLEGE

479

CUMBERLAND

(Pine ends)

(Furman av begins)

- 217 *Hopkins Chapel (A M E Zion)
- 240 Willis J W
- 241 *Allen Indus Home & Schl
- 242 Neil Martha Mrs
- 244 Cook Ven'e Miss
- 248 Miller F M, gro — *Berry Temple M E Ch
- 250 *Prince J C Rev
- 250½ *Beatty Monroe
- 258 Gross David

(Hollywood intersects)

- 263 *Howard Sim
- 270 Miller F M
- 275 McBee U S
- 278 Poore Anna Mrs
- 279 Presley B A
- 283 Easley Jno
- 284 Weir H M
- 285 McKinnish J W
- 285½ Alexander N A
- 286 Vacant
- 289 Hayes M J Mrs
- 291 Sheppard W R
- 299 Justice R B
- 304 Henderson J D
- 305 Fritchey Emil
- 323 Loftain T J
- 324 Arthur J P

(Poplar intersects)

- 325 Jones E J
- 331 Bell Mack Ledbetter D R
- 384 *Brown Malinda
- 388 *Cline Walter
- 396 *Vacant — City Reservoir

COLLEGE, WEST — w from Main to Haywood, 1 n of Patton av

- 5-7 Maloney J P, soft drinks
- 10 Gross David, pool
- 12 Hampton Arthur, bowling alley
- 14 *Conley W T, barber
- 16-17 Lange X B, soft drinks

(Lexington av intersects)

- Berkeley Pool Room
- 22 Kraft W F, soft drinks
- 24 Blomberg Building Imperial Hotel

- 30 Greenwood J G, elect contr
- 32 Britt & Wells, livery
- 43 Asheville Steam Laundry
- CONESTEE — n w from 261
- 60 Ellsworth W J
- 70 Wilson H E Mrs — Ray A O

- CONNALLY'S RIDGE—soutl from Depot, 1 e of Sou Ry
- 1 McCurry N E
- 2 Langford J M
- 3 Vacant
- 9 Lamb R S
- 10 Hampton B A
- 11 Lamb I H
- 12 Blankenship J M
- 23 Jackson Emma Mrs — Worley Wm

- CORNELIA—n from Hillside to Josephine, 7 e of Main

- CORTLAND AVENUE—nortl west from 80 Montford av — Rhinehardt I E

- CRESCENT—n from 130 Broad
- 10 Harger W L
- 14 Shuford F L

- CULLOWHEE—east from 221 Montford av to Cumberland
- 11 Hazzard Lill'e Mrs
- 16 Lambert G H
- 17 Adams J G
- 35 Bviant C S

- CUMBERLAND AVENUE — n from Cherry, 1 w of Flin
- 12 *Anderson Hattie
- 16 *Barton Lee
- 18 *Battle Sarah
- 20 *Egerton Tolliver
- 21 *Greenlee Letitia
- 24 Lacy J M

The Franklin Press

HIGH CLASS
PRINTING

PROMPT DELIVERY

S. PACK
SQUARE

Over Asheville
Hardware Company

St. Ru'y. Asheville Electrical Light and Power. Gas
ASHEVILLE ELECTRIC COMPANY
PHONE 69

LaBarbe, Moale & Chiles Real Estate and Rental Agents
27 Patton Ave. PHONE 661

City and Suburban Property. FARMS and TIMBER LANDS

CLUB CAFE AND CANDY KITCHEN *Restaurant,*

Ice Cream Parlors, 20th Century Sanitary Soda Water Fountain

CANDY MANUFACTURERS

21 Haywood St.

Near Post Office

Phone 110

CUMBERLAND

480

CURVE

**I
M
P
E
R
I
A
L**

**SICK AND
ACCIDENT
INSURANCE
CO.**

31-33 American
Nat'l Bank Bld.

Phone 495

GAY GREEN, President

A. W. EK, Secretary

J. P. STARNES, Gen'l Mgr.

M. WEBB CO.

*Millinery
Importers*

6 Battery Park Place, Cor. Patton Ave.

Telephone 1044 ASHEVILLE, N. C.

- 29 Eller A N
Blackstock F E
30 Zurburg W H
(Starnes av intersects)
36 Woods F T H
38 *Copening M M
40 Gentry J C
50 Barnett A J
51 Hamlet A A, civil engr
52 Martorell Lorenzo
55 Vacant
56 Hawes E J
59 Morris H L
(Bearden av intersects)
60 Hughes J D
63 Miller U S
67 Vacant
73 Baird C W
74 Keeler I P
79 Askew J M
80 Caine J H
80½ Hull N R Mrs
82 Postell T W
82½ Wells J B
83 Baird K D
90 Redwood Henry
95 Dickerman H A Mrs
Stevens S M
96 Hartsell J M Mrs
(Blake intersects)
101 McKenzie Minerva Mrs,
boarding
102 Hattemer J L Mrs
106 Austin H N
110 Moore M V
(W Chestnut intersects)
114 Baird J T
118 Lambertson W P
119 Coleman W M
128 Wohlfarth Justin Dr
129 Linn Sarah Mrs

Webster Grace Miss
Maylinger Evelyn Miss,
nurse

- 135 Wilkerson C B Mrs
144 Ramsay J F Dr
150 Lipinsky Morris
153 Morgan B H Mrs
156 Lipinsky Solomon
162 Gaston E L

(Magnolia av intersects)

- 169 Vacant
170 Collins W E
172 Meares J E
175 Call J E
177 Brown W V
182 _____

- 188 Porterfield M E Mrs
191 Murray G A
197 Jackson D L

(Cullowhee intersects)

- 201 Wingren Richard
209 Rutledge Frederick
218 Brown Gertrude Mrs
227 Seaman T C
228 Jenkins M T Miss, boarding
Greene J B Dr

(Soco intersects)

- 246 Lee J H
249 Cowley W J Mrs
251 Youny J G
254 Montgomery S R
(Cumberland Circle begins)

- 255 Campbell J A
270 Lindsey H A
282 Donahoo M S Mrs
317 Wilson C W Mrs
387 Dalton G L

CUMBERLAND CIRCLE—n
from 249 Cumberland av

- 3 Given J M
36 Young J W, civil engr
40 Honess C H
46 Jackson D L
52 Redwood W M

CUMBERLAND PLACE—
3 Nichols Chas

- CURVE**—s e from Beaumont
20 *Williams P W
24 *Prater Watt
27 *Avery Jennie
35 *Downs J W
40 *Gibson Wm
48 *Baird John
59 *Palmer Kay

CONTRACTOR AND BUILDER

STEEL RANGES J. C. McPHERSON

37 E. COLLEGE STREET
PHONE 133

PLUMBING STEAM AND HOT WATER HEATING

COAL

SOUTHERN COAL CO.

We handle only the best in every grade. PROMPT DELIVERY
2000 Pounds in Every Ten.

PHONE
114

14 N. Pack Sq.

CURVE

481

DEPOT

- 63 *Bost M L
 - 70 *Carson R C
 - 153 *Addington J A W
 - 158 *Abbott Maggie
- DAVIDSON**—s from 93 College
- 16 *Flack W M
 - 22 *Greer J W
 - 28 *Wilson Hattie
 - 30 *Stover Martha
 - 32 *Johnson Martha A, board
 - 40 *Lee Hattie
 - 42 *Mills Alice
 - 44 *Brisson Mamie
 - 48 *Miller Rena
 - 52 *Sams Wm

DEPOT—s w from 250 Patton
av

- 15 Tyree R H
- 15 (2d fl) Presley J M
- 18 Smathers R I
- 23 Divelbliss J W, livery
- 24 Leverett J S
- 27 (r) *Pettis Gilbert
- 28 Waddle F B
Birch Chas
- 28 (r) *Ferguson Beauregard
- *Davis Harrison
- 29 Crook W J
- 30 (r) *Penland Alfred
- 32 McCain H D
- 35 Page J L
- 35 (r) *Sisney Chas
- *Mack Mary
- 36 *Woody Frank
- 36 (r) *Henderson Mary
- *Tucker John
- 38 Rose Inn, boarding
Kosky Antony
- 39 Barrett W J
Barrett Nellie Mrs, boarding
- 43 Ruddy A C
Langford J L
- 44 Brown J M
- 47 Tiddy N S Mrs
- 50 Goodlake A M, gro
- 54 Cosby Benj
- 55 *White Henry
- 56 Goodlake A M
- 59 Whitaker —
- 60 Woody C J
- 63 Hill M S
- 65 Vacant
- 67 Laughter C L
- 68 Parker V M Mrs
- 73 *Graham D J

- 76 Vacant
- 77 *Rowe Mary
- 80 Bishop J P
- 81 Christopher C K
- 83 Lipe R P
- 84 Vacant
- 86 Wilson S W
- 88 Kraus W H
- 89 (2d fl) Lance T S
- 91 Byerly Ephraim
Byerly Leona Miss, dress-
mkr
- 94 Redmond J S
(Rector intersects)
- 99 Stirewalt A D
- 103 Miller D U
- 104 *Pope James
- 105 (r) *Moore Wm
- 107 *Tinsley Lewis
- 111 *McKee Thos
- 114 Parham W F
- 116 Hampton S A
- 118 Brown Jno
- 120 Green J W
Morgan C C
- 123 *Franklin Jno
- 127 *Gudger Lola
*Gorman Wade
- 129 *Earle Benj
- 131 (r) *McAfee Manson
- 139 Mauck G W
- 143 Allison I L
- 165 Trexler B L
Trexler W H
- 172 Smathers R I mattress mnfr
- 173 *Vernon Elias
- 177 Garrett Grove
- 205 Presley M H
- 207 *Babb Jno, eating hse
- 209 *Hill Alfred
- 215 *Moore Robt

Massage and Alcohol
Rubbing

OTTIS CLEMMONS

Ladies can get Rubs and
Baths by Female
Attendants

27 Furman Ave.

PHONE 1292

If it is an

AUTO

Telephone
1633

Shetland Ponies
For Hire

**RIDING
OR
DRIVING**

C. L. MEARS

26

S. Lexington
AVENUE

**L
O
G
A
N**

MERCHANT

TAILOR

14 N. Pack Sq.

Phone 797

Poultry **Kiibler & Whitehead**
CITY MARKET. PHONES, 195 AND 694

THE LIFE INSURANCE COMPANY OF VIRGINIA

ORGANIZED 1871

Is a regularly organized Life Insurance Company, operating under a Special Charter from the State of Virginia.

Home Office . . . Richmond, Va.
A. R. GOODWYN, Superintendent . . . Maxwelton Building

Asheville, N. C.

DEPOT

482

DEPOT

PRACTICAL

J. WILL KESTERSON
47 W. College Street

GUN and LOCKSMITH

J. WILL KESTERSON
47 W. College Street

Trunks
Umbrellas
Cash Registers
Typewriters
Repaired
Tools Sharpened
All Kinds of Keys
Fitted

Phone 303

**John
Cathey**

CABINET AND
ORNAMENTAL
WOOD WORK
OF ALL KINDS

UPHOLSTERY

**Making
Mission
Furniture
A Specialty**

8 E. College St.

PHONE 623 12 Church St.

GREENE & CO.

*Ladies' Tailoring
and Dressmaking*

W. B. Greene, Prop. Asheville, N. C.

La Grecque Corsets

- 217 Tyree G R
219-227 Ashev Dray, Fuel & Const
Co
— Carolina Coal & Ice Co
(Robert intersects)
— Bean S I & Co, stone
(Lyman intersects)
262 Forster J S, grocer
266 Peterson W R, shoemkr
286 Hunt Mary Mrs
308 Gouge B L
Gouge Ella Mrs, boarding
— Sou Ry Freight Depot
Ashev Dray Fuel & Contr
Co
Citizens Transfer Co
Merchants Dray Co
— Sou W & Inspr Bureau
— Lee-Bryant Co, warehouse
— Asheville Hdw Co
334 (r) Bishop J B
Miller S F
349 National Biscuit Co
351 Mustin-Robertson Co, gros
Cudahy Pkg Co, provisions
352 Sternberg Supply & Fdy Co
353-363 Sternberg S & Co, junk
Asheville Packing Co
356 Foster F S
(Bartlett intersects)
362-364 O K Grocery Co
365 Ashev Whol Drug Co (Inc)
Anderson J G Dr, phys
367-369 Baird Bros whol grocers
366 Keener Orpheous genl mdse
369 Streetman T L, druggist
372 Montford Hotel (The)
Barnett W E, propr
373 Union News Co

- 374 Vacant
375 Armour & Co
380 Ledford J M, meat mkt
382 Monday S S Mrs, gro
386 Monday Chas, barber
388 Hill Clarence, eating house
390 Lamb T A, lunch
— Asheville Grocery Co, whol
Johnson H C, mngr
Kingan & Co, provisions
400 Glen Rock Hotel
Lange J H propr
401-405 Sou Ry Passngr Station
Sou Ry Roadmstr's Office
Sou Ry Supervisor B & B
Sou Ry Track Supervisor
Sou Ry Supt's Office
Sou Ry Dispatchers' Office
Union News Co
Western Union Tel Co
Sou Ry Trainmaster's Office
Sou Ry Law Agent's Office
Sou Ry Special Agent off
Sou Ry Timekeeper's Office
Sou Ry Dining Station
Sou Express Co
402 Glen Rock Barber Shop
Jacobs J W, propr
404-406 Lange J H, soft drinks
407 White J A, restaur
408 Zimmerman & Son, grocers
408 (r) *Gibson Jefferson, pool
412 Rea J H
414 Yneda Dairy Lunch
416 Pelham S D, druggist
417 Ingle Addie Mrs, restaur
418 Moore E W
419 *Gray Porter, eating hse
420 European Hotel (The)
Douglas G J, propr
Forster J S, gro
— Silver Moon Pool Room
424 *Depot Pressing Club
*Kerns I W
426 Orr T F, gro
428 Lunsford J C, shoemkr
430 Rogers J F, boarding
432 Halyburton J W
Halyburton Minnie Mrs,
boarding
434-436 Florence Hotel (The)
Corpening W G, propr
440 Call D H
444 Askew W A
454 Barkley M E Mrs
455 Glenn M F

W. A. WARD

10 N. Pack Square Phone 449

ANYTHING ELECTRICAL

Maple Flooring and : Poplar Siding :

ENGLISH LUMBER CO.

Phone 321

DEPOT

483

EAST

458 Gant J D
459 Young J M
463 Blair A B
479 Herman J M
480 Ray Maggie Mrs, boarding
485 Best Mary Mrs, boarding
495 Green D B
Biddix D H
— Blair E W Mrs, boarding
519 Halyburton Minnie Mrs,
boarding

DEWEY—n e from 104 Hazzard
23 *Jones Wm
120 *Bradshaw Samuel H
140 *Copeland Harrison
148 Kennerly Edwd

DORTCH AVENUE—w from
East at The Winyah
— Von Ruck Silvio Dr
27 Philips Monroe

DUNDEE—s e from Catholic
av, i n of Beaumont
2 *Wright Julius
7 *Williams Lewis
*Ellis Henry
11 *Howell C T
*Dixon S R
12 *Dodd J P
16-20 *Somers J K

EAGLE—east from 38 s Main
1 *Mosley T W, presser
*Wike John
2 *Shelton Wallace
3 *Greenlee & Loder, pool
*Mitchell Hester
4 *Garry Augustus
6 Vacant (store)
7 *Eagle St Pressing Club
8 *Butler & Brooks, barbers
*Hill C D, shoe mkr
10 *Haynes Jonas, pool
11 *Goins P A, barber
11½ Moseley Nathaniel, soft
drinks
14 Diamond Morris, clothing
16 Levitch Harry, gro
16 (2d fl) *Torrence W G, phys
*Schaeffer C T, dentist
Mills Richard
18 *Ashev Novelty Dept Store
*Bryant R H, phys
22 *Adams W E, eating hse
*Alston H L, atty
*Dobbins J F
*Watson Wtbrster

24 Hoskovitz B H, shoemkr
— *Smith Anna
26 *Mayfield J W, shoemkr
— *Champion Shoe Shop
(Market intersects)
29 *Y M I
*Y M I Bldg (offices)
*Trent Wm J
*Y M I Drug Store
*N C Mutual Prov Assn
*Swepson P J & Co, real est
*Mtn City Mut Ins Co
*Pearson & Co, dressmkr
*Acme Pleasure Club

(Velvet intersects)
69 *Calvary Presbyterian Ch
*Calvary Presbyterian Schl
71 *Dusenbury C B Rev
73 *Lindsay Lattie
77 *Perrin Walter
81 *Hill Ann
*Mt Zion Baptist Church
86 Cohen M A, gro
86 (2d fl) *Young Jno
86 (r) *Davis Ida
87 *Campbell F S, gro
(Valley intersects)

*Jordan Armistead
87½ *Morgan Mary
88 *Anderson Lemuel
— City Tool House
92 *Smith Amber
98 *Todd L C, eating hse
90 *Campbell John
108 *Earls Houston
110 *Beard Mary
124 *Rosenborer James
126 *Payne Rosa
180 *Reynolds Chas

EAGLE TERRACE—s w from
junc of Spruce and Eagle
14 Eberman Irene mad
22 Snead Margaret mad
27 (26) Hall Betsy mad

EAST—n from junc of Chest-
nut and Main, to Winyah
Sanatarium
7 Vacant
Cannon T L
15 Hubert P C, uphr
17 Moore J G
21 Sluder W R
25 Beers Charles

Asheville

Pepsi-Cola Bottling Co.

102 Patton Ave.

PHONE 271

Bottlers and
Distributors of



For the Trade

Feed the Nerves

Aids Digestion

REFRESHING

INVIGORATING

Brownhurst Greenhouses

MURDOCK AVE., Near The Manor
Phone 497

E. E. BROWN, Proprietor

CUT FLOWERS, Decorative and Bedding Plants

Asheville Livery Company

JOE J. KAELIN, Manager, Successors to NEW YORK LIVERY COMPANY

HIGH CLASS LIVERY. Open Day and Night. Phone 104. 9-11-13 S. Lexington Ave.

EAST

484

FACTORY HILL

- 33 Ingle J B
- 35 Boone Adolphus
- 36 Collins Mary Mrs
- 39 Seyman Theresa Mrs
- 40 Mitchell T J
- 45 Vacant
- 50 Vacant (store)
- 51 Cook Geo, shoemkr
- 52 Vacant
- 53 Ingle & Kuykendall, gro
- 55 Bryant G H
- 58 Laughter Joseph
- (Seney intersects)
- 63 Emblar D C
- 67 White J B
- 71 Henderson A A
- 77 Miller Mary E Mrs
- 81 Williams J C
- 82 Jarvis C F
- 84 Roberts Chas W
- 87 Blackstock F E
- (Redmon Alley begins)
- 92 Penland D E
- 93 Wilson A M
- 94 Kindergarten Schl No 2
- 99 Gentry C A
- 100 Vacant
- 106 Roberts R W
- (Hillside intersects)
- St John's Church
- 144 Vacant
- "Witchwood"
- Winyah Sanitarium
- Bacterio Therapeutic Lab
- EDGEHILL AVENUE**—south from 51 Atkin
- 12 Greene W B
- EDGEMONT**—n end of Charlotte
- Cocke Jerry Dr
- Cocke M P Miss
- Campbell Wm
- Forbes Gordon
- Forbes S L
- Harrison W H
- Jackson Edith Miss
- Jackson Robt S (Hattie)
- Lodge Perry
- Maxwell Clarence M
- Maxwell Paul R
- Reynolds Carrie Miss
- Reynolds C V Dr
- Sunset Park Ry Co
- *Horah Edna

- *Horah Ella
- *Horah Moses
- *Horah Nora
- EDWIN PLACE**—(Grove Park)
- ELECTRIC**—(W Asheville)
- ELIZABETH**—w from Main to Cumberland av, i n Starnes
- 8 Erskine M A
- 83 Moody H M
- ELLA**—from s French Broad av
- 3 Kuykendall J W
- ELOISE**—w from 76 Merrimon
- 17 Ingle Vernon
- 23 Brink A V
- 27 *Hendrick P L
- 34 *Vacant
- EUGENE AVENUE**—
- 20 Adkin Laura Mrs
- 24 Gaddis Jane Mrs
- 32 Howland W J
- 33 Peterson W R
- 35 Rogers S V
- EVELYN PLACE** — (Grove Park)
- ERVIN**—n w from 73 Gudger
- 5 *Williams G W
- 6 *Gardner Frank
- 8 *Phifer Lillie
- 10 *Greenlee Jane
- 12 *Parks Violet
- 14 *Silvers Jno
- ETOWHA AV**— (S Asheville)
- FACTORY HILL**— a Mill settlement w end of Patton av
- 1 Hill W M
- 2 Carver J W
- 3 Robinson Hicks
- 4 Barclay F W
- 5 Coleman Sam'l
- 6 Searcy D V
- 7 Carver M H
- 8 Henderson J L
- 9 Vacant
- 10 Morgan Weldon
- 11 Buckner Sterling
- Merrill Julia Mrs
- 12 Netherton E M
- 13 Welfare Dept Asheville Cotton Mill
- 14 Creasman Hattie Mrs
- 15 Freeman A L
- 18 Tharp C M
- 19 Bugg Jane Mrs

BIG 400 PRESSING CLUB Prices Always Right

Phone 1517 **Oates Building, North Park Sq. (Basement)**
 Ladies' Gentlemen's and Youths' Clothing. Party and Ball Dresses, Seal Skin Sacques, Opera Cloaks, Velvet Cloaks and Dresses cleaned without ripping. Clothing of all kinds cleaned or dyed without taking apart. **FRAZIER & THOMPSON, Proprs.**

TELEPHONES

Batteries,
Wires,
and Supplies
for rural lines

PIEDMONT ELECTRIC COMPANY
64 Patton Avenue
ASHEVILLE, - N. C.

FACTORY HILL

485

FRENCH BD. AVE

- 20 Callaway J M
21 Wright D L
22 Ball E G
23 Banks J O
- FAGG**—s w from Bartlett
2 Sprouse Jno
10 Goff Jno
16 Maulding Jno
20 Sprouse Mark
22 Hamilton W R B
23 Melton J C
- FLINT**—n from 93 Haywood
5 Uleeta (The), boarding
Williams H H
11 Cline R F
18 Marion P G Rev
23 Coleman V S Mrs
Jeter Agnes Mrs
(Hiawassee ends)
- 26 Lee Julia A Mrs, boarding
29 Colonial (The), boarding
Neville O L Mrs
34 Shope J B
40 Alexander W J
(Cherry intersects)
- 68 Roberts R B
69 Buckner R G Dr
Pope Elizabeth Mrs
76 Ford E. K Miss, school
Ford R L Mrs
80 Davis L W Mrs
Esmery Marie, Madame,
French tchr
(Starnes av intersects)
- 97 Yates J J
98 Carpenter J E
120 McGuire W R
128 Arnold I N
134 Shuford W E
141 Brown P M
(Elizabeth intersects)
- 144 Durham B J Dr
145 Voorhies H B
149 Mallicote L F
160 Vacant
162 Lee B M
175 Neely J W
(Chestnut intersects)
- 176 Young E W
Gibbs S H
Robinson L F
Wight A H Mrs, dressmkr
179 Coumbe Marie Mrs

- (Magnolia intersects)
- 224 *Baxter Jno
231 *Wilson Charlie
*Brooks Jno
233 *Bolder John
234 *Rayne J S Dr
235 *Shippey Wm
- (Ocala intersects)
- 240 *Strachan M S Rev
247 *Hudson A M
267 Loid W H
- FREDERICK**—n e from Mc
Dowell
3 Vacant
4 Austin Fletcher
5 *Hille Henry
18 *Hurd Barney
19 *Wofford Frank
23 *Loma Wm
26 Hughes Mary Mrs
27 *Rutherford James
39 *Holmes Geo
— *Bailey James
113 *Ramsey E J
- FRENCH BROAD AVENUE**--
n and s from Patton av, 1 w
of Grove
(Going North)
- 20 Richelieu (The)
Cullen L M Mrs
22 Peterson Oscar
Evans Hester Miss, nurse
25 Webb M E Mrs, boarding
30 Vacant
32 Cullen L M Mrs
33 Payne C L
36 Seawell C C
39 Stone R B
39½ Wilkinson A S
40 Holland (The)
Roach F C Mrs, boarding
43 Staley Sarah Miss
45 Thayer L M
46 White C F
49 Stone R B
50 Campbell R F Rev
56 Hall A B Mrs
61 Minor C L Dr
64 1st Church of Christ Sci-
entists
70 Williams J S Rev
— Margo Terrace
Branch P H, propr

BIGGEST
BUSIEST
EST

**Asheville
Steam
Laundry**

PHONE 95
43 to 47
W. College St.

SEE

**Asheville
Dray, Fuel
and
Construction
Company**

IF YOU WANT ANYTHING
HAULED

**THEY HAUL
ANYTHING**

Household Goods, Pianos,
Saws, Benders, Engines,
and heavy weights

GRADING

Wood and Kindling

PHONES 223 and 645

11 N.W. Pack Sp.

Asheville Wholesale Drug Company Wholesale Druggists

INCORPORATED

365-7-9 Depot St.

Telephone 1042.

ASHEVILLE, N. C.

Manufacturing Chemists



W. A. WEBB & SON

Livery, Feed and Sale Stable

40 College Street, Opp. Square

PHONE 1463

FRENCH BD. AVE

486

FULTON

**UNION
PLUMBING
COMPANY**

**P
L
U
M
B
I
N
G**

7 S.
LEXINGTON
AVENUE

Phone 432

**STEAM
LAUNDRY**

"Sanitation and
Satisfactory Ser-
vice" are our
chief aims for
our Patrons

**MOUNTAIN
CITY LAUNDRY**

30 N.
Lexington Av

PHONE 426

(Going South)

- 10 Greenwood Sallie Mrs
- 15 Lee G E
- 16 Suber F B Mrs, boarding
- 19 Vacant
- 27 McCoy J E
- 29 Vacant
- 31 Comber H B Mrs
- 32 Gables (The), boarding
Miller F B
- 35 "Willow Cottage," boarding
Templeton W C
- 36 Randolph E J
- 39 Neville R O
Neville Lucy Miss, boarding
- 40 Brown W C
- 43 Fanning E H
- 49 Moore W L
- 51 Chedester S H
- 61 Wrenwood (The), boarding
Mears S P
- 67 Hyams W S

(Philip intersects)

- Emanuel Luthern Ch
- 84 Coyner E T Rev
Sugarman Jacob
Sugarman M J Miss, music
tchr
- 88 Duckett T B
- 96 Rogers Thos
- 114 Vacant
Low W V
- 117 Johnson M D
- 127 Rickman T J
- 129 Gudger J M Jr
- 130 Brookshire L L
- 138 Leonard Caleb, contr
- 142 Burgin C S
- 144 McCorkle H F
- 146 Ramsey J W
Ramsey E L Mrs, boarding
- 149 Cocke Wm J
- 166 Young E E Mrs, dressmkr
- 167 Mildred E Sherwood Home
Sherwood M E Miss, propr
- 169 Guerard M G
- 171 King C G
- 172 Folsom T C
- 175 Nixon W B
(Street Car line intersects)
- 177 Vacant
- 182 Pelter F P
- 182 (r) Kuykendall W H
Sullivan C H
- 195 King C G

- 196 Vacant
- 202 Donald J M
- 208 Cline J W
- 227 Black W L
- 244 McCorkle H F
- 252 Clarke W M

(Phifer intersects)

- 264 Potts Hattie Mrs
- 275 Dean H J
McDonald M E Miss
- 285 Ray W W
- 290 Pacquin Paul Dr
- 295 Collins H T
- 300 Merrimon J H
- 300 (r) *Long Thos

(Bartlett intersects)

- 328 Pelham S D
- 330 Hipps Annie Mrs
Richardson J H
- 331 Kale P T
- 336 Ledford J M
- 337 Ballard H T
- 342 Burnett E P
Posey S S
- 361 Moore R B
- 371 Kyle Hardy F
- 372 Klutz Chas
- 382 Hendley R T
Hendley Sudie Mrs, boarding
- 382 (r) *Jones Adolphus
- 384 Vacant
- 390 Rickman H R

(Southside Av intersects)

- Kyle —
- 436 Gentry F E
- 439 Bishop S J
- 442 Latica Wm
- 450 Dishman T

(Livingston intersects)

- Whitted J O, gro
- 470 *Hooker Gideon
- 472 *Walker C W
- 474 Reed J R, gro
- 488 Henderson J H
- 492 Reed J R
- 512 *Leak Thos
- 514 Smith R L
- 516 *Wilson Frank

FULTON—n from 30 Chestnut

- 18 Cherry C M
- 26 *Martin K R
- 30 Matthews O F
- 33 Vacant

P. J. SWEPSON & CO. Phone 762

Give Us Your Collections and Watch Results

REAL ESTATE & RENTAL AGENTS

WE MAKE A SPECIALTY OF HANDLING
NEGRO TENEMENT PROPERTY

Ask any white Real Estate firm in Asheville about us. Our Office is in the Y. M. I. Bldg.

Maple Flooring

WOODWARD & SON

RICHMOND, VIRGINIA

See adv. opposite page 188



FULTON

487

GREEN

- 34 Rinsland Lucinda Mrs
- Rinsland L E Miss, tchr
- 41 *Parson Wm
- 46 Vacant
- 49 Taylor W L
- 50 Leaphart Geo
- 51 Penland W A
- 54 Burt W C
- 57 Wilson W V
- 58 Watkins P J
- 59 *Powell Allen

FURMAN AVENUE—n from College. i e of Charlotte

- 5 Hildebrand E S Mrs
- 9 Lindsey J H
- 15 Michalov Abram
- 19 *Murrough Sarah
- 26 Fox H J Mrs
- 27 *Clemmons Otis, baths

(Woodfin intersects)

- 36 *Rhame J N
- 39 Woodard Alice Mrs
- 42 Fore C B
- 44 Merrill Theodosia Mrs
- 51 Shytle C L
- Williams R L
- 55 Jones G W, plstr
- West C H
- 67 Lominac C N
- 69 McLean A L

(Arlington intersects)

- 101 Erwin Marcus
- 135 Devenish D G

GAITHER—s w from Pine, s of Ridge

- 14 *Boger Martin
- 18 *Gaither Alfred
- 22 *Hamilton Clara
- 26 *Ritchie Jno

GASTON—s from 292 S'side av

GAY—s w from Pearson Drive

- 59 Ledford W H
- 60 *Wells Avaline
- 62 *Bynum Henry
- 62½ *Banks Geo
- 64 *Jackson Lee
- 71 *Bowen Anna
- 71½ *Wilson Wm
- Whitted R A, gro
- 72 *Stroud Peter
- 76 *Brannon Allen
- 92 *Gillespie Julia
- 102 *Goodrum W L
- 106 *Goodrum Robt

- 108 *Thomas Geo
- 110 *Pierce Jas
- 114 Ward Henry

GERTRUDE PLACE—(Grove Park)

- GIBBONS**—from Haid
- 29 *Cathey Jno

GIRDWOOD—w from 17 Park av

- 15 May H P
- 17 Clark E G
- 21 Roberts A L
- 32 Ellis J W
- 34 Hardin J E

GRADY—n from 25 Cherry

- 8 Bollinger M E Mrs
- 9 Vacant
- 11 Voorhies Martha Mrs
- 12 Epps G W
- 18 Starnes M E Miss, furn rms
- 22 Shook B F

GRAHAM'S ALLEY—w from 12 Sorrell

GRAND AVENUE—(Proximity Park)
Parker J M
Millard Charlton C

GRAY—s w from Pearson Drive, i n of Gay

- 7 Kember Geo, contr
- 13 Sherlin Fronnie Mrs
- 19 *Morrow L E
- 23 *Hamilton Julia
- 29 *Hicks Jno
- 33 *Walke Henry
- 47 Vacant

GREEN—south from Buxton

- 10 Young R G
- Rogers H G

Electric
Flat Irons

Asheville Electric Co.
PHONE 69

PHOTOS

The Best Kind at the
LOWEST PRICE

You Are Invited to Call

McFarland Studio

S. PACK SQUARE

LaBarbe, Moale & Chiles

City and Suburban Property.

Real Estate and Rental Agents

27 Patton Ave. PHONE 661

FARMS and TIMBER LANDS

CLUB CAFE AND CANDY KITCHEN

Restaurant, Ice Cream Parlors, 20th Century Sanitary Soda
Water Fountain. **CANDY MANUFACTURERS**

21 HAYWOOD STREET, Near Post Office

—j—

PHONE 110

GREEN

488

GROVE PARK

M. WEBB CO.

Millinery
Importers

6 Battery Park Place, Cor. Patton Ave.

Telephone 1044 ASHEVILLE, N. C.

- 12 Mills J R
- 16 Sudderth John
Elledge Nellie Mrs
- 15 Vacant
- 17 Bocook F H
Jarrett Jacob
- 21 Starnes J P
- 27 Wells C M

GREEN'S ROW—(see also Black)

- 12 *Pinkston Jno
*Hill Robt
- 14 *Berry A J
- 20 *Hicks Ada
- 23 *Weeks James
- 26 *Davis Geo
- 28 *Holly Alexander

GREER'S ROW—71 to 93 n Lexington av

- 1 *Rumley Daniel
- 2 *Heart Hollie
- 3-4 *Whitesides Lucy
- 5 Vacant
- 6 *Proctor James
- 7 *Hill Maggie
- 8 *Hill Julia
- 9 *Hill Jno
- 10 *Bess Emanuel
- 11 *Young Jno
- 12 *Finney Elmo

GROVE—s from Patton av to Silver, 4 w of Main

- 13 Watson D S
- 14 Meriwether F T Dr
- 16 Calvert Geo
Smith Robt
- 19 Brownell E P
- 23 Meriwether Hospital Annex
- 24 Meriwether Hospital
Meriwether F T Dr

- 31 Davis G W
Swaney Harriett Miss
- 35 Salley Frank
- 36 Cliff H G
- 39 Hood H B
Hood E G
- 43 Rogers H T
- 44 Johnston R P
- 48 Henderson Geo
- 55 Waddell D C Jr
- 62 Field A M
- 68 Raysor C A

(Philip intersects)

- 89 Payne W R
- 93 Sprinkle W B
- 94 Melton E B
- 99 *Roney Vina
*Martin James
*Wright Mollie
*Cowan Mary
*Cannon Moses
*Robinson Maude
*Brown Sallie
*Crawford Samuel
- 100 *Conley W T
- 101 *Anderson Joseph
- 104 *Kerns Wm
- 117 *McMichael Henry
- 122 Stroup P C
- 132 Johnson J D
- 136 Galyean E S
- 137 Murdock J E

(Morgan av intersects)

- 139 Vacant
- 140 Meadows O F
- 141 Clark J N
- 147 Chappell Viola Mrs
- 151 Cook H R
- 153 Bell J H
- 153½ Swicegood J M
- 159 Wooten J M
- 160 Maywood Helen Mrs
- 175 (305) Davis Wm
- 176 Ballard H A
- 235 Hunt J T
- 239 Williams A C
- 245 Bean H J
- 247 Rhodes W T
- 251 Kyker G W
- 305 Davis W H

GROVE PARK—n end of
Charlotte
Chiles Annie Miss
Chiles J M

IMPERIAL

SICK AND
ACCIDENT
INSURANCE
CO.

31-33 American
Nat'l Bank Bld.

Phone 495

GAY GREEN, President
A. W. EK, Secretary
J. P. STARNES, Gen'l Mgr.

J. C. McPHERSON

SLATE AND TIN ROOFING

Galvanized Iron Work -- Hot Air Furnaces

87 E. COLLEGE STREET

PLUMBING

STEAM
AND HOT WATER

HEATING

PHONE 138



**2000
LBS. IN
EVERY
TON**

SOUTHERN COAL CO.

In Every Grade the Best Only
Phone 114 No. 14 N. Pack Square

Coal

GROVE PARK

489

HAYWOOD

Chiles Lucia Miss
Chiles Marie Miss
Gilliam Ada Mrs
Robertson R B

GUDGER—n from 207 Haywood

18 *Murphy Geo
20 Haskell H S, bottler
21 *Foundsworth Rose
26 *Mills Converse
30 *McDowell Van

(Hill intersects)

36 *Hamilton Eli
38 *Watson Chas
39 *Greenlee Matilda
57 *Penland Jas
61 (140) *Silvers Rachel
68 *Carter W P

(Erwin intersects)

73 *Silvers Susan
76 *Hunter Clara C
77 *Young Arthur

HAID—s e from 180 Valley

8 *Todd Jno
11 *Cross Lizzie
12 *Madison Andrew
13 *Ross Wm
14 *Gordon Mary
*Haddon —
15 *Potts Edwd
21 *Fisher W M
25 *McGinniss J H
*Liles G W

(Catholic av intersects)

29 *Wells Frank
*Friday Jno
31 *Harris Mittie
*Garrett Mollie

HALL—n e from junc of Spring and Haywood

5 Frisbie Rena Mrs
15 Vacant
33 Smith W H
35 Murdoch Clarissa Mrs
35½ Vacant
37 Davis J P
43 Fichett Zebulon
49 Miller H E
57 Smith Lester
62 Jay J V
68 Vacant
79 Andrews Lewis
82 Deweese Wm
83 Lawson Robt

85 Garren Jane Mrs
Garren Curtis
87 Emory Noah
106 Mace E L
122 Roberts A C
Lawson Wade
126 Emory Thos
140 Long Alfred
142 Shipman Sallie Mrs
144 Gentry Wyatt

HAYWOOD—n from Patton av at postoffice to Flint, thence w and s w to Patton av

— Government Building
Post Office
U S Courts
3 St Charles Barber Shop
Mallicote & McFee
5 Hood H B, millinery
7 Vacant

(College intersects)

— Seawell's Pharmacy
Stern Victor, jeweler
Denoon A S Mrs, art goods
New Sondley Bldg

(Rooms)

1-3 Glenn E B, phys
4-5-6 Sondley F A, atty
7-8 Johnson Alice E, phys
10-12 Burks R H, dentist
Glenn C F, dentist
14-15-16 Vacant
17 Millard D R, atty
3d fl Masonic Temple
New Sondley Hall
(Haywood continued)
— Asheville Club Bldg
Asheville Club
Fitzgerald Y J
— Minor C L Dr

Massage and Scientific
Rubbing. Alcohol
Sponge and Hot Water
Baths at residence
of the patient

OTTIS CLEMMONS

27 Furman Ave. Phone 1292

If It Is an

AUTO

Telephone
1633

Shetland Ponies
For Hire

RIDING
OR
DRIVING

C. L. MEARS

26

S. Lexington
AVENUE

LOGAN

MERCHANT

TAILOR

14 N. Pack Sq.

Phone 797

Meats

Kiibler & Whitehead

CITY MARKET. PHONES, 195 AND 694

Issues Industrial Policies from \$8.00 to \$900.00

With Premiums Payable WEEKLY on persons from two to seventy years of age.

All Claims Paid Within Twenty-Four Hours After Receipt of Proofs of Death

A. R. GOORWYN, Superintendent, Maxwellton Building Asheville, N. C.

HAYWOOD

490

HAYWOOD

F. J. NEVERCEL

BICYCLES

REPAIRED AND SOLD

SUNDRIES AND SUPPLIES

47 W. College St.

THE MOORE PLUMBING COMPANY

16 N. Pack Sq.

PHONE 1025

Sanitary Plumbing
General Tin and Metal Work
Hot Air Furnaces

PHONE 623

12 Church St.

Greene & Co.

Ladies' Tailoring and Dressmaking

W. B. GREENE, Propr. Asheville, N. C.

La Grecque Corsets

Battle & Cheeseborough, phys
Merchants Dray Co
Morse Isella Miss, stengr
Marsteller & Co, real est
19-23 Meriwether Bldg (offices)
*Moore Dennis, janitor

(Rooms)

1-2 Smith Owen, phys
3-5 Hunt F L, dentist
7-9 Scott C L, phys
22 Ray S L
21 Chedester H C
23 Blackwell
26 Brown James

(Haywood continued)

21 Club Cafe & Candy Kitchen
23 Yates & McGuire, grocers
25 Cruise J B Miss, hair dressing
— Y M C A
Y M C A Bldg
Methodist Protestant Ch
29 Halthenon (The), offices
Bath Dept Dr Carroll's
Asheville-Biltmore Sanitarium Co
Paquin Paul, phys
Millinder M C, phys
31 Carroll's Sanitarium
Carroll R S Dr
33-35 Adelaide Bldg (offices)

(Rooms)

1-2-3- Stevens & Orr, phys
4 Brown T E W, phys
12 Ringer P H Dr, phys
(2d fl) Vacant
18 Kroger Wm
25 Nelson J D
21 Fooks A B

(Haywood Continued)

36 Woman's Exchange
Woolsey Greenhouses
36 (3d fl) Trafton H L, artist
40 Hampton J E Jr, Dr
(Walnut intersects)
46 Hampton J E
53 Williams J H, phys
58 Sawyer J P Capt
68 Rock Ledge (The)
Corcoran Mary J Mrs
72 Rohde H J
73 Briggs H H Dr
74 Merrimon R E
— Christian Church
Auditorium (The)
(Flint begins)
94 Vacant
94 (2d fl) Lyerly J A
95 St Lawrence Roman Catholic Church
98 Stewart J P
Palmer E I Mrs
98½ Heard Julia Mrs
100 Gregg Leslie Madam
101 Ninety Nine (The), boarding
McCrary Frank
102 Vacant
102½ Vacant
106 Prince G E
107 Avonmore (The)
Baker Josephine Mrs
108 Gruner E P Dr
109 Badger M L Mrs
110 Hassler Jacob
112 Kenwood (The), boarding
Willis S T Mrs, propr
115 Brown J V
116 West Virginia (The), boarding
Hall Genette Mrs
119 Louisiana (The), boarding
Ray Ida Mrs
124 Sawyer James Dr
127 "Restawyle," boarding
Ronci J L Mrs
128 Bonnie View
135 Brown C N
139 Brown F F
147 Vance A C Mrs
— Margo Terrace, boarding
(French Broad Av ends)
153 Hatcher Kate S Mrs dressmkr
Methodist Protestant Ch

J. S. MOSELLER, THE EXPERT SAFE OPENER GUN AND LOCKSMITH

REPAIR WORK---Musical Instruments, Phonographs, etc., Keys made and fitted, Barbers' Tools, Horse Clippers, all kinds of Cutlery and Lawn Mowers sharpened and repaired equal to new. A trial will convince
13 College Street -i- Second Hand Lawn Mowers and Locks for sale CHEAP

For Box Shooks

Call ENGLISH LUMBER CO.

Phone 321

HAYWOOD

491

HAYWOOD

- 161 Chunn J S
 170 Hawthorne J E
 171 Darby J A
 172 Smith G G
 174 McIntyre Patrick
 178 Huntington J B
 182 Carson S R
 186 Ingle J M
 187 Boyce S R Mrs
 194 Hamner C A
 199 Fletcher M H Dr
 200 Scott A L Mrs
 207 Rich J R
 208 Reeder Julia Miss
 Ballard A M, phys
 (Ann intersects)
 (Gudger begins)
- 216 Abbott F A
 217 Haskell H S, bottler
 Hollinger E J
 223 Jones W M
 231 Brown L V
 232 Caldwell A E
 234 Hendrick J F
 237 Varnon W E, judge
 238 Martin I M
 239 Brunson J W Jr
 — Seventh Day Adventist Ch
 249 Bryant R W
 255 Woodcock J A
 241 Boone C A
 258 Cowan J K
 260 Sullivan H H
 263 Abernethy P H
 264 Centerfit W H
 271 Needham M C Mrs
 275 Fortune Mary Mrs
 278 Whitlock Sarah Mrs
 279 Olive H J
 (Oakdale av intersects)
 291 Burton S P
 — Haywood St M E Ch
- HAYWOOD WEST**— a continuation of Patton av and Haywood s w from Buttrick
- 305 Woody C J, grocer
 309 Tillson J H, shoemkr
 311 *Davis H D, grocer
 313 McMinn Drug Store
 Hawkins H N, gro
 315 Devine H P Co, furn
 316 Smathers J L, furn
 317 *Vance Mark, grocer
 319 Merrill W E, genl mdse
 325 Johnston J V, grocer

- 327 Zentz J H
 328 Lilacs Inn (The)
 Baker L A Mrs, propr
 330 Rogers W F
 332 Baker J A, meat mkt
 333 Beam W S
 334 Stikeleather S M Rev
 334 (2d fl) McCumber H W
 335 Vacant
 336 *Benick D A, barber
 337 Vacant (store)
 337 (2d fl) Killian C P
 339 Harris P A
 340 Harville C B Mrs, dressmkr
 342 *Chambers J S, pressing
 343 Roberts P N, shoemkr
 344 McAbee J F, gro
 346 Chandler Cathrine Mrs
 (Spring begins)
- 347 Postell W J, gro
 Roberts P N, shoemkr
 347 (2d fl) Hoskovitz Barnett
 349 Felmet Bros, grocers
 350 Daniel R N
 350 (r) *Gilliam Jno
 — *Lowry Dinah
 351 Freeman J E Mrs
 352 Franklin C E
 353 Felmet F M
 Masters G A
 356 Black J M
 Cochran Girdwood
 357 Handley R G
 359 Hough M J Mrs
 361 DeVault W W
 369 Taylor W B
 (Rector ends)
- 370 Eaton J H
 371 Howie Mamie Mrs
 373 Green Bettie Mrs
 374 Beale C D
 Hawkins C W
 375 Eller T N
 376 Ellis G W
 384 Capps G W
 385 Sprinkle M C
 390 Harkins H S
 391 Felmet A H
 (Jefferson Drive begins)
- 405 Jarvis J E
 408 Melk House (The), board
 Brown N M Mrs
 Brown J H
 409 Vacant

Asheville

**Pepsi-Cola
 Bottling Co.**

102 Patton Ave.

PHONE 271

**Bottlers and
 Distributors of**



For the Trade

Feed the Nerves

Aids Digestion

REFRESHING

INVIGORATING

Brownhurst Greenhouses

MURDOCK AVE., Near The Manor
 Phone 497

E. E. BROWN, Proprietor

CUT FLOWERS, Decorative and Bedding Plants

Asheville Livery Company

JOE J. KAELIN, Manager, Successors to NEW YORK LIVERY COMPANY
 HIGH CLASS LIVERY. Open Day and Night. Phone 104. 9-11-13 S. Lexington Ave.

HAYWOOD

- 415 Evans James
 419 Owen A E Mrs
 420 Evans Jas
 (Spring intersects)
 453 Kuykendall J B
 Ducker Z T, contr
 458 Ensley A L
 462 Sams S J
 470 Ramsey D C, gro
 O'Kelley A H
 Webb Harley
 Williams Robt
 (Atkinson begins)
 475 Smathers P A
 Smith N H
 475 (2d fl) Ownbey Delia Mrs
 477 Ingle A F
 477 (2d fl) Ramsey D C
 478 Webb R S Mrs
 481 Sanders Julius
 Black J A
 484 Brown Lelia Miss
 Sams W B
 485 Hill G T
 488 Searcy J H
 (Logan intersects)
 492 Couch G W, gro
 493 Davis R L
 Sams B F
 Solsbee G W
 495 Moore A S
 498 Ball D S, barber
 500 Vacant
 502 Wilson Harriet Mrs
 504 Salvation Army Hall
 Russ Frank
 506 Cain J T, locksmith
 508 Boyd W H
 510 Sanders J M, gro
 511 Mills W M
 Wright Lee
 513 Crook Bros, barbers
 514 Treadway J R & Co
 Treadway J R, dry goods
 515 Robinson T C, restaur
 (Roberts intersects)
 516 King R P, shoemkr
 518 Parrott I C, gro
 520 Vacant
 522 Watkins J C, gro
 523 Competition Restaurant (The)
 Bradley N B, propr
 524 Ford W P & Son, meat mkt
 525 Mears S P, dry gds

492

HIAWASSEE

- 525 (2d fl) Rice J W
 Doane Lee
 Ball D S
 Ballew W T
 Doane Frederick
 Fowler Fred
 Howell W E, vet surg
 526 Boyd W H, pool
 528 Boyd W H, restaur
 529 Asheville Packing Co
 — Ashev Ice & Coal Co
 — Ashev Milling Co
 (Sou Ry intersects)
 — Westall J M & Co, lumber
 — Ashev Cotton Mills
 545 Hill J F, soft dirnks
 548-550 Long M D, genl mdse
 549 Welch J L & Co, gro
 551 Olive H J, genl mdse
 557 Jones W M, lumber
HAZZARD—s e from Eagle to
 Beaumont
 1 *Chavis John, gro
 *Darden Texie
 16 *Koon Mamie
 21 *Moore J K
 23 *Abbott Lewis
 (Pine intersects)
 27 *Coleman Chas
 — Fagan Max, gro
 82 *Jones Rosa
 83 *Love Sarah
 87 *Love Robt
 90 *Below Kate
 93 *Lyles J S
 (Sassafras intersects)
 98 *Dunbar Samuel
 *Smith Peter
 100*McClellan Thos
 102 *Brooks Washington
 104 *Latimer J S
HENRIETTA—n from 40 Jose-
 ephine
HIAWASSEE— n w from Lex-
 ington, 3 n of Patton av
 7 *Williams Alonzo
 *McCombs Jno
 11 *Young Horace
 (Penland intersects)
 33 Starnes M J Mrs
 Helsabeck O J Rev
 36 O'Donnell Jno
 37 Jordan J Y

Send Postal or Telephone **BIG 400 PRESSING CLUB**
 Oates Building, N. Pack Sq., Basement. PROMPT SERVICE, BEST WORK Phone 1517
 Cleaning of all kinds of goods, Cloakings, Cassimeres, Stockinettes, Worsted
 Suitings, etc. : **FRAZIER & THOMPSON, Proprietors**

Motors and Dynamos Lighting Supplies

PIEDMONT ELECTRIC CO., 64 Patton Avenue, ASHEVILLE, N. C.

HIAWASSEE

493

HILL

- 38 Bradford J C
- 40 Wainwright E R
- 49 Stevens F M, medicines
- 50 James W A
- 56 Emanuel H I
Emanuel Amy Miss
Dukes E S
- 69 *Burnen Wm
- HIBERNIA**— nr Black
- 71 *Wells Geo
— *Nesbit Wm
- HIBRITEN DRIVE**—w from
Pearson Drive, r w of Sante
- HIGHLAND**—n from Chestnut, 3 e of Main
- 11 Page Edith Mrs
- 16 Wilson J B
- 17 Graves J F
- 23 Sinclair A M
- 26 Bentley S R
- 27 Cook R L
- 29 Vacant
- 30 Vacant (new house)
- 42 Stevens R F
- 45 Morgan G B
- 50 Clayton W B
- 56 Vacant (new house)
- HILDEBRAND**—e from 10
Brick
- 8 *Woods Frances
- 14 *Love Annie
*Barbee Thos
- 18 *Flax Alex
- 20 *Ashe H L Rev
- 21 *Irwin Virgil
- 22 *Griffin Eugene
- 23 *Collett Thos
*Morris G W
- 26 *McBrayer Calvin
- 26½ *Steele Bruce
- 27 *Surratt Sidney
- 28 *Miller Mary
- 29 *Derumpley Prelow
- 31 *Summey Wm
- 32 *Rives Mack
- 34 *Wilson J A
- 35 *Perrien Alice
— *St James A M E Church
- 41 *McDowell Ely
- 42 *Jordan W J Rev
- HILL**—s w from 30 Montford
av
- 17 Coutts A F
- 21 *Sillers Minnie

- 23 *Hargrave Malinda
- 25 *Foster Lena
- 29 *Watson Jacob Rev
— *Bolden Andrew
- 30 *Evans A B
*Mathis Belle, dressmkr
- 31 *Jackson Wm
*Thompson T K
- 33 *Foster Arthur
- 34 *Clemmons W H
- 35 *Taylor Saml
- 35½ *Shoffner A O
- 36 *Jackson Lenora T
- 37 *Brown J B
- 38 *Simons T J
*Simons Mary C, hair dresser
(Gudger intersects)
- 46 *Wallace Annie
- 47 *Doster Henry
- 48 *Robinson W M
*Gash Walter
- 52 *Hargrave Jonas
- 53 *Finney Andrew
(Bay intersects)
- 61 *Colvert Johnson
- 64 *Martin Richmond
*Bradley Robt
- 67 Ball W W, gro
- 70 *Swepton P J
- 71 *Bryan Julius
*Brvan Mattie I, dressmkr
(Maiden lane begins)
- 74 *Trent W J
— *Hill Street M E Ch
(Campbell intersects)
- 95 *Leaphart W C
*Alexander Sallie
*Baker Easter
- 96 *Lipscombe C C
*Bell Chas
(Oakdale Av intersects)
- 118 *Steele J C
*King Lola, dressmkr
- 132 *Collins Chas
— Edgewood Park
Campbell J M
(Buttrick ends)
- 140 *Wood Lee
- 144 *Burton G W
- 148 Lanning C G
- 148 (r) *Sudderth Alice
- 152 Austin H A Mrs
- 152 (r) *Parks J H
- 154 *Burton Robt

**BIGGEST
BUSIEST
BEST**

**PHONE 95
Asheville Steam Laundry
43 to 47 W. College**

Phones 223 and 645

Asheville Dray, Fuel and Construction Co.

**A
N
Y
T
H
I
N
G
H
A
D
D
E
D**

Asheville Dray, Fuel and Construction Co.

11 N. W. Pack Sq.

Asheville Wholesale Drug Company Wholesale Druggists

INCORPORATED

365-7-9 Depot St.

Telephone 1842.

ASHEVILLE, N. C.

Manufacturing Chemists



W. A. WEBB & SON

Livery, Feed and Sale Stable

40 College Street, Opp. Square

PHONE 1463

HILL

494

JEFFERSON DR.

UNION

PLUMBING COMPANY

STEAM AND HOT WATER HEATING

7

8. LEXINGTON
AVENUE

Phone 422

STEAM LAUNDRY

"Sanitation and
Satisfactory Ser-
vice" are our
chief aims for
our Patrons

MOUNTAIN CITY LAUNDRY

30 N.

Lexington Av.

PHONE 426

- 160 *Frazier S D
- 163 *Robertson Wm
- 166 *Finger Luther
- 167 *Brown W A
- *Arnold James
- 172 *Shepherd N E
- 176 *Moore Arthur
- 177 *Robertson Milton
- *McMickens Thos
- 177 (1 r) *Greenlee Geo
- 177 (2 r) *Powell Isaac
- 180 *Walker Annie

- HILLIARD**—w from 105 s
Main
- 15 Andrews E E
 - 16 Cunningham H E Mrs
 - 18 Moody J E

- HILLSIDE**—e from 415 Main
- 16 Gibbs C B

(West intersects)

- 20 *Davis Emma
- 34 Davis T E
- Davis Blanche Miss, nurse
- 44 Havner R A
- 48 Henderson James
- 52 Vacant
- 56 Lyda E M

(Center intersects)

- 64 Vacant
- 65 Cauble J C
- 66 Lee Niel
- 70 Viet Julius
- Batterham S R Mrs
- Batterham M R Miss, nurse
- 73 Pugh C S
- 83 Ray J E

(East intersects)

- 110 Halyburton A G
- 117 Cathey H J
- Wilson Rachel Mrs
- 120 Hammond Lura D Mrs
- 127 Ziegler E R P Mrs
- Caton G M Mrs
- 134 Hunt F L Dr
- 135 Curtis Henry
- 141 Ray S W
- Ray L C Miss, nurse
- 142 Seymour H F
- 146 Meacham W B Dr
- 149 Barber F A
- 150 Smith F S
- 155 Prout W S
- 159 Bledsoe J T

(Merrimon av intersects)

- Whiteside J K
- 169 Gray M E
- Sumner T J
- Bungalow (The)
- Dunn W L Dr

(Summit intersects)

- 243 Malone C W
- (Louisa intersects)

- 245 Jones Manning
- Jones W H
- 323 Rodgers Wiley
- 327 Buckner Neil
- 335 Taylor M B

(Clyde intersects)

- 341 Harron C E
- 349 Harron H M
- 353 Davis J R

HOLLAND—n from 52 Chest-
nut

- 14 McDermott W R
- 18 Pool O R S
- 20 Deal O H
- 25 Gray Percy

HOLLYWOOD — north from
268 College

- 65 Gherkin Kate Mrs
- Naylor A S, carpet cleaner

HORSE SHOE CURVE—s of
Mud Cut, 1 w of French
Broad (see Lyman)

HUNT—west from Edgehill av
2 Swartz M M Mrs, boarding

INGLE—

- 3 *Finley Josephine
- 10 Murray J M
- 14 Godfrey G B
- 16 Badwin Jno
- 18 Gahagan H K
- 19 Murray W W
- 23 Lyda Elick
- 24 *Williams Fredk
- 25 *Shaw Geo
- 28 Godfrey Jno

IRONDALE AV—(See Starnes
Place

IRVINE—See Ervin

IRWIN—see S Biltmore

JEFFERSON DRIVE—south-
west from 319 Haywood

- 12 Lunsford J C
- 15 Vacant

Asheville & East Tennessee R. R.

WEAVERVILLE LINE

for Mars Hill, Democrat and Barnardsville.

Cars leave Pack Square in Asheville at
convenient intervals for Reem's Creek and
Weaverville, connecting with daily stages

Office, No. 7 North MAIN STREET

**Yellow Pine
White Pine
Hardwoods**

See between pages 188-189

LUMBER

WOODWARD & SON

NINTH AND ARCH STREETS

Richmond, Virginia



JEFFERSON DR.

495

LEXINGTON AV

- 16 Goldsmith R F
- 20 Vacant
- 21 Adams O E
- 22 Galloway Susan Mrs
Galloway Lyda Miss, nurse
- 26 Jones W J
- 29 Phillips S H
Phillips Dora Mrs, boarding
- 30 Viniarski B A
- 31 Hurt W D, contr
- 33 Goodman Victor L
- 38 Prescott J F
- 42 Bishop A B
- 58 Pennel T L
- 62 Edwards WS E
- 90 Vacant
- 92 Trexler A L
- 94 Crook H T
- 98 Coley B L
Kuykendall M E Mrs, dress
mkr
- 99 Wilson A H

JOHN—s e from 149 Bartlett

- 13 Porter Gordon
- 15 Blalock Katie Mrs
- 16 Howell T N
- 17 Wilkie G W
- 34 Davis W R
- 36 Peak Geo
- 42 Burgin A P
- 44 James F E

JORDAN—s e from Latta

- 12 *Woodside J A
- 12 (r) *Underwood Jane
- 17 *Jordan Louisa
- 20 *Shade Isaac
- 20 (r) *Bruton Maggie
- 26 *Randall Lawson
- 27 *Burgin Lee

JOSEPHINE—e from Merrimon av, n of Hillside

- 16 Vacant
- 18 Thompson E L Mrs
- 31 Miller J H
Neilson C V
- 33 Holcombe J H

(Henrietta intersects)

- 60 Harris W D
- 61 Young W W
- 62 Mitchell T L
- 67 Eller E E
- 80 Adams W M, real est

KELLY—southeast from Latta

KIMBERLY—(see suburbs)

KING—w from 402 Merrimon av

KNOB—s e from Circle to Ridge

- 6 *Steele Cora
- 7 *Jones H E
- 9 *Smith J H
- 15 *Clowney Lewis
- 17 *Moore Jackson

LATTA—s from 25 Clemmons

- 12 *Lyda Jackson
- 14 *Walker Monroe
- 15 *William Wm
- 16 *Caldwell Augustus
- 18 *Propes Laura

(Jordan intersects)

- 19 *Vance Wm
*Little James
- 21 *Mance Solomon Rev
- 23 *Richards Daniel
— Lawrence Thos

LEXINGTON AVENUE —

north and south from Patton av, n w of Main

(Going north)

Hotel Berkeley Barber Shop

(College intersects)

- 25-27 Brown C L, blksmith
- 25 (2d fl) Bard C I, painter
- 30 Mountain City Laundry
- 38 Phipps J W, eating hse
- 36 Vacant
- 39-41 Holcomb I D, livery
— Sternberg S & Co, junk
— Brown J F, harness

(Walnut intersects)

- 60 (1) *Campbell Robt
- 60 (2) *Gaston Evelyn
- 60 (3) *Creasman Emily

The Franklin Press

HIGH CLASS

PRINTING

PROMPT DELIVERY

S. PACK
SQUARE

Over Asheville
Hardware Company

**ASHEVILLE ELECTRIC CO.
PHONE 69
LIGHT AND POWER**

LaBarbe, Moale & Chiles

City and Suburban Property.

Real Estate and Rental Agents

27 Patton Ave. PHONE 661

FARMS and TIMBER LANDS

Candy Kitchen and Club Cafe

Pure Ingredients and Sanitary Conditions in our Candy Manufacturing Department make possible the Dainty, Crisp Confections sold here.

PHONE 110

Fresh Bon Bons and Chocolates in our own boxes, 60c a pound

LEXINGTON AV

496

LIVINGSTON

**I
M
P
E
R
I
A
L**

**SICK AND
ACCIDENT
INSURANCE
CO.**

**31-33 American
Nat'l Bank Bld.**

Phone 495

**GAY GREEN, President
A. W. EK, Secretary
J. P. STARNES, Gen'l Mgr.**

M. WEBB CO.

*Millinery
Importers*

6 Battery Park Place, Cor. Patton Ave.

Telephone 1044 ASHEVILLE, N. C.

60 (4) *Witherspoon Preston
61 McLain & Son, feed stables
71-93 (see Greer's Row)
70 McCall J F, blksmith

(Woodfin intersects)

77 Stevens J S, livery
Creasman J H, livery
79 McCall J F, blksmith
82 McFarland Bros, stables
82 (2d fl) Gibbs Samuel
— Featherstone S M

(Hiawassee intersects)

93 Barnes W E, produce
— Mills W M
97 *Emerson James
100 *Gibson Chas
101 *Brown Sallie
*Westmoreland Maria
104 *Anderson Laura
*Simmons Lila
106 *Johnson Sallie
109 *Ingram Wm
113 *Roderick Mary
117 McGuire & Co, herbs
125 McConnell W C
127 Blair J O

(Going South)

7 Union Plumbing Co
Johnson & Trexler, tanners
9 Natl Mercantile Co
10-12 Hackney & Moale Co
Buckner Clem Miss, stenog
11 Asheville Livery Co
Kaelin Joe J, mngr
14-17 Smith T C Dr, drugs
15-17 Asheville Cycle & Auto Co
23 Nelson Laura Mrs, boarding
25 Shetland Pony Livery, Mears
C L, propr

27-33 Slayden Fakes & Co, gros
34 *James Amanda
*Walker Lizzie
34 Citizens Transfer Co, Hudson
B E
42 Black W P, Livery
— Torrence J W & Co, blksmiths
LIBERTY—north and south
from Charlotte, 1 e of Mer-
rimon av

(Going north)

18 English Jno L
21 Martin J C
25 Moore J W
40 Robertson S Mrs
— Grove E W
61 Davidson T F
70 Rawls R R
71 Robertson Mary Mrs
76 Alexander N J Miss
85 Nichols J A
89 Low L E
— Eberman Edwin

(Going south)

3 Glass Chas
17 Means J H
25 Zagier R B
27 Finestein Samuel
— Under Construction
— Under Construction
— Under Construction
— Under Construction
58 Garner N I
60 Young M A Mrs
64 London Louis, Rev
68 Duncan David
70 Vacant
78 Leidenger H J

LIVINGSTON—w from Vic-
toria rd, 2 s of Southside av

— Pease Ann L Mrs
*Victoria School
22 Merchant L L, contr
29 Davis Saml
33 Blatchley N E, piano tuner
60 Lindsay Thos
60 (r) McDowell B L Mrs
64 Gallatin E G
71 Gilliam A J
72 *Livingston Presbyterian Ch
82 Goodlake Ella Mrs
94 Gates T L
95 Jackson G C, gro
98 Vacant

CONTRACTOR AND BUILDER

STEEL RANGES J. C. McPHERSON 37 E. COLLEGE STREET

PHONE 133

PLUMBING STEAM AND HOT WATER HEATING

COAL

SOUTHERN COAL CO.

We handle only the best in every grade. PROMPT DELIVERY
2000 Pounds in Every Ton.

PHONE
114

14 N. Pack Sq.

LIVINGSTON

497

McDOWELL

- 104 *Bruton Wm
- 106 Brown J A, gro
- 108 *Winkler Rufus
- 116 *Jeffrey Catherine C
- 118 *Douglass Edison
- 128 *Bluford Fred
- 130 *Johnson Elbert
- 134 *Johnson Fannie
- 138 *Owens Jno
- 142 *Leach Amanda
- 146 *Moore Thos
- 150 *Kincaid Sallie
- 152 *Rice Emma
- 158 *Pool Joseph
- 160 *Rose Wm
- 164 *Young Lude
- 178 *Stanback James
- 180 Ray Susan Miss, dressmkr
- 184 *Shuford Claude
- 204 Whitted J O

LOCUST—n from 194 College
10 Simpson J B
11 Malone C N

LOGAN—s w from 488 w Hay-wood
8 Sams E L
10 Young James
17 Bradley T E
West G A
23 Pruett Clarence
Bradley Lattie
25 Deaton Thos
26 Bradley Jno
Austin L P

LOUIS—s w of Sou Ry Depot
1 Parris W F
9 Strickland C A
25 Carver Jno
33 Presley T C
35 Hunnicut G L
42 Rector Etta Mrs
— *Moore Archibald
— *Southers Furman

LOUISA—n from 243 Hillside
12 Taylor J L
21 Cunningham J F
22 Roberts W D

LYMAN—west from Depot at junction of Roberts
1 Scott F W Rev
Watts R N
— Asheville Grain & Hay Co
— Earle & Nelson, brokers
— Carolina Coal & Ice Co

- Great Sou Mica Co (The), (Inc)
- North Carolina Oil Co
- 2 Reiley J J
- 10 Ray H W
- Burgess Jno
- McDOWELL** — s from 160 Southside av
- 2 Nowell Sylvester, gro
- 6 *Hemphill Thos
- 12 Jenkins Vincent
- 17 *Pickens L A
- 19 *Gray Augustus
- 20 Baldwin G C
- 23 *Jones Lizzie
- *Conley Dempsey
- 24 *Brown Belton
- 27 *Bruton Hattie
- Davis Saml
- 28 *Phillips Anna
- 31 *Boyden Mary
- 32 Roberts David
- 33 Wheeler Jno
- 34 Byce Earl
- 38 Adkins W M
- 40 Bartlett Lucinda Mrs
- 44 *Ellis Ada
- 48 Davis Thos
- 50 *Seiler Maggie Mrs
- 58 *Robinson Edwd
- 64 Riesley J J
- 70 Justice W T
- 77 *Blackwell Henry
- 85 *Miller Cleveland
- 86 *Moss Jas
- 89 *Smith T E
- 89 (r) *Davenport Jane
- 92 *Goldsmith Homer
- 103 *Pinkham July
- (Frederick intersects)
- 104 Jones G N

Massage and Alcohol
Rubbing

OTTIS CLEMMONS

Ladies can get Rubs and
Baths by Female
Attendants

27 Furman Ave. PHONE 1292

If it is an

AUTO

Telephone
1633

Shetland Ponies
For Hire

RIDING
OR
DRIVING

C. L. MEARS

26

S. Lexington
AVENUE

**L
O
G
A
N**

MERCHANT

TAILOR

14 N. Pack Sq.

Phone 797

Poultry Kiibler & Whitehead

CITY MARKET. PHONES, 195 AND 694

The Life Insurance Co. of Virginia

Issues all the Most Approved
Forms of Life Insurance Con-
tracts from \$500.00 to \$25,000.00

With Premiums Payable Quarterly, Semi-Annually and Annually

A. R. GOODWYN, Superintendent - Maxwelton Building - Asheville, N. C.

McDOWELL

498

MAIN

KEYS FITTED
Trunks Repaired

J. Will
Kesterson

GUN AND
LOCKSMITH

47
W. COLLEGE
STREET

Umbrellas
Cash Registers
Typewriters
Repaired

Phone 303

John
Cathey

CABINET AND
ORNAMENTAL
WOOD WORK
OF ALL KINDS

UPHOLSTERY

Making
Mission
Furniture
A Specialty

8 E. College St.

PHONE 623 12 Church St.

GREENE & CO.

Ladies' Tailoring
and Dressmaking

W. B. Greene, Prop. Asheville, N. C.

La Grecque Corsets

- 128 *Fifer Chas
- 130 *Fowler Saml
- 134 *Walker Saml
- 138 *Thompson Walford

MADISON—south from Gray,
west of Pearson Drive

- 1 Penland G C
- *Starrs Jno
- 2 *McCullough Squire
- 8 *Goings Martha
- 9 *McKee Marion
- *McCullough Berry
- 12 Debrew Henrietta Mrs
- Townsend Henry
- 13 *Jeter Wm
- 14 *Johnson Harvey

MADISON AVENUE—n from
111 Broad

- 11 Hampton T W
- 15 Henry Lewis
- 36 *Reed Victoria
- *Kilgore Squire
- 40 *Wilson Harrison
- 41 *Wilson Leah
- 48 Hunt J R Mrs, real estate agt
- Davis James
- 50 *Halbert R J
- 50 (r) *Henry Cora
- 54 Brant C R Mrs
- 56 Penland Brownlow
- 57 McNeely J E Mrs
- 58 *Brown Annie
- 58½ *Muckelvene Lewis
- 60 Cain J A
- 64 *Piercy W D A
- *Ray Adolphus
- 70 *Reed Wm
- *Love Addie

MAGNOLIA AVENUE—west
from 310 n Main

- 10 *Haynes G W
- *Gibson J B
- 20 *Murphy Mary
- 26 *Jackson B J
- 30 *Shepard Page Rev
- 34 *Greer W H
- 35 Plemmons W B
- 37 Stuman Jno
- 39 *McKee Arthur
- 40 Bailey Bessie Mrs
- Sams T A Mrs
- Sams Rebecca Miss, dressmkr
- 41 *Hooper Avery
- 42 Kennedy J W
- 44 Nix G M

(Flint intersects)

- 71 Drummond C L Miss
- 73 Hacker H W
- 173 *Smith Rebecca
- 370 *Burnett Jackson
- 374 Smith G W
- Hastings D B Mrs

MAIDEN LANE—n from 71
Hill

- 7 *Morton T P
- 11 *Few T C
- 15 *Harrison Sarah
- 19 *Babb Jno
- 21 *Davis Hilliard
- *Greer Louisa
- 27 *Shell Wm
- *Clark Otis
- 30 *Walker King

(Hill intersects)

- 34 *Crawford Jno
- 35 Revis Geo
- 36 Mulwee Jno
- *Young Jno
- 40 *Roseby Maria
- *Brown Nelson
- 44 Ballard Cora Mrs
- Yarbrough Wm
- 46 *Whitson Wm
- 48 *Raines J M
- 52 Yarbrough Mary Mrs
- Case Arthur
- 53 *Free Will Ch

MAIN—north and south from
Pack Sq to city limits, one
of the principal business
streets and the dividing line
for streets running east and
west

W. A. WARD

10 N. Pack Square Phone 449

ANYTHING ELECTRICAL

For Kindling "What am Kindling" Call ENGLISH LUMBER COMPANY Phone 321

MAIN

499

MAIN

(Going north)

- *White Herbert, soft drinks
- 7 Weaverville Electric Co
Asheville & East Tennessee
R R Co
- 9 Schochet J B Mrs, dry goods
- 11 Blomberg A, dry gds
- 11½ Ball J V Mrs, boarding
- 12 Finestein S, clothing
- 13 Lowe P W & Son, meats
- 15 Smathers J L & Son, furn
- 17 Gentry F, soft drinks
- 17½ Monteeth E L, boarding
- 18 Taylor M B, grocer
- 19 Featherstone A A, grocer
- 21 Rich J R, plmbr
- 22 Ingle J B, grocer
- 23 Vacant
- 24 Barnett W L, grocer
- 25 Asheville Hdw Co
- 26 Perkinson T J & Co, contr
- 27 Deal & Rector, furn
- 28 Bowles R E, paints, etc
- 29 Rockett W M, eating house
- 30 Maessie W E, harness
- 30½ Warren B W, boarding
- 31-35 Millard Livery Co (The)
- 32 Jenkins J H, grocer
- *Prater W A, barber
- 34 Excel Paint & Paper House
- 34½ Bigmon Lucinda Mrs, bdg
- 36 Harris-Barnett Dry Gds Co
- 38 McConnell Bros, produce

(Walnut intersects)

- 39 Price J L Mrs, boarding
- 49 Jarvis W M
Jarvis M A Mrs, boarding
- 51 Patterson Sherman
Grass Wiley
- 53 Cherokee Marble Works
- 53½ Brink S C
- 55 Cooper C S, produce
- 55½ Tipton M T Miss, boarding
- 57 Havner R A, cabtmkr
- 74 Hillside Academy
- 76 Lawrence (The), boarding
Stockinger Johanna Miss prop

(Woodfin intersects)

- Burroughs J A Dr
- 97 *Brown R H
- *Williams Henry
- 111 *Harris Calvin
- 115 *Alexander Sherman
- *Rice Connie
- (Lexington av ends)

(Merrimon av begins)

- 130 Hyams Mord, gro
- 135 Swartzberg J B
Wilson L C
- 143 Starnes J R
- 144 Simpson J R

(Cherry intersects)

- 153 Day C B Mrs, boarding
- 156 Dufour Elise Mrs
- 159 Atkinson Clifton
Atkinson H C Mrs, boarding
- 165 Loughran Frank
- 167 Finkelstein H L
- 179 Ford L B

(Starnes av intersects)

- 215 Rankin M C Mrs
- 218 Vacant
- 234 Shirriff G R
- 235 Bearden A R Mrs
Bearden W R
- 241 *Metz Jesse
- 242 Lee R F
West H A
- 243 Church G A
- 258 Jones P M
- 264 Havener J M
- 268 Littrell H H
Smith Percival
- Vacant (store)

(Chestnut intersects)

- 273 *Eschage Wm
*Reynolds Sallie
- 277 Hayes J F, gro
- 292 Laughter Lee
- 298 Taylor J W
Allen H
- 306 Kingsmore L D
- 312 Dockery T L
- 318 Gentry C S

(Magnolia av intersects)

- 319 Drake J R
- 325 Hall R D

(Ocala intersects)

- 331 Wilson W A
- 332 Gillis Robt
- 336 Sawyer J Y
Southernland Wm
- 346 Vacant
- 346 (r) Stevens G W

(Seney intersects)

- 357 Redmon T B
Redmon Frankie Mrs

Asheville

Pepsi-Cola Bottling Co.

102 Patton Ave.

PHONE 271

Bottlers and
Distributors of



For the Trade

Feed the Nerves

Aids Digestion

REFRESHING

INVIGORATING

Brownhurst Greenhouses

MURDOCK AVE., Near The Manor
Phone 497

E. E. BROWN, Proprietor

CUT FLOWERS, Decorative and Bedding Plants

Asheville Livery Company

JOE J. KAELIN, Manager, Successors to NEW YORK LIVERY COMPANY

9-11-13 S. Lexington Ave. Phone 104. Open Day and Night. HIGH CLASS LIVERY.

MAIN

500

MAIN

- 360 Aiken J P
- 361 Edwards L E
- 364 Barley Clarence
- 371 Taylor M L
- Taylor J L
- 382 Tipton W M
- 386 Hensley J H
- 389 Reed J H
- 392-396 Vacant
- 415 Reed J H, gro
- Murray J D

(Hillside intersects)

- 417 Moody B F
- 418 Young S K, gro
- Duncan W G
- 421 Fox W M
- 424 Capehart Joannah Miss
- 425 Cauble D W, blksmith
- 436 Cauble D W
- 442 Jarvis C M
- 442 (r) Allison Canie
- 443 Roberts B N
- Owensby S V
- 448 Wilson Leaketh Mrs
- Plemmons W M
- 450 Griffin J F
- 459 Davis J H
- 461 Vacant (store)

(North intersects)

- Moore C B
- 467 Buckner & Hensley, gro
- 469 Hensley J H
- Massey D L A
- 481 Reynolds C H
- 485 *Edgerton John

(Catawba intersects)

(Panola begins)

- 511 Swann J R
- Buckner H G
- Townsend Luther
- Jarvis Thula Mrs
- 521 Coche J J
- 556 Reed Farms (The)
- Dawson Rufus, contr
- 557 Laughter Zebulon
- Watkins Thos
- 558 Hensley B S
- 559 Spaulding A W
- Hall F J

(Going South)

- 1 Smith Drug Store
- 1½ Johnston Bldg
- U S Army Recruiting Sta
- Masonic Hall

- Patterson J R & Son, genl ins
- Woods F T H & Co, real est
- Tahkeestee Club (The)
- Asheville Hdw Co
- 3 Bon Marche
- Lipinsky S, propr
- 4 Guarantee Shoe Store
- 5 Palais Royal, dry gds
- Fortune R G, propr
- 5½ Donnan F W Mrs dressmkr
- 6 Schas M S, cigars
- 6½ Sevier D E & J T, phys
- Petrie Hugh, tailor
- 7 Kroman Jennie Mrs, mlnr
- Yuneda Dairy Lunch
- Jackson D L, propr
- 7½ Goldsmith W W
- 8 Zageir R B, clothing
- 9 Fisher H L, confr
- 10 Grant's Pharmacy
- 10½ Jarvis E L Mrs, dressmkr
- 11 New York Cafe
- 11½ Buckeye Barber Shop
- Tiller & Low, proprs
- 12 Heston J M & Son
- Watson D S, real est
- 12½ Southern Hotel
- Burnette L J Mrs, propr
- 13 Mormino Antonia, confr
- 14 Donald & Donald, furn
- 14½ Reiter Max, tailor
- 15-17 Kindley W E & Co, dept store
- 16 Stoner J M Cash Store
- Stoner J M
- 17½ Ashev Skating Rink
- 18 Stoner O E Co, clothing
- 18 Carlsbad (The)
- Gruner E P Dr
- 19 Walton & McLain, furn
- 21 Falk's Music House
- 21 (2d fl) Hare, Bard & Co, undertakers
- *McGinness J H, pressing
- 21 (3d fl) K of P Hall
- 22 Zageir Maer, clothing
- 23 Finkelstein H L, pawn broker
- 24 Starnes & Co, undertakers
- Starnes Jesse, notary
- 25 Miller-Rice Paint Co (The)
- 26 Vacant
- 26-28 Paxton Hotel
- Page & Roberts, proprs
- 27 Beaumont Furniture Co
- 28 Vacant (store)
- 29 Jenkins G W, dry goods

BIG 400 PRESSING CLUB Prices Always Right

Phone 1517

Oates Building, North Pack Sq. (Basement)

Ladies' Gentlemen's and Youths' Clothing. Party and Ball Dresses, Seal Skin Sacques, Opera Cloaks, Velvet Cloaks and Dresses cleaned without ripping. Clothing of all kinds cleaned or dyed without taking apart.

FRAZIER & THOMPSON, Proprs.

ELECTRIC FIXTURES

Art Glass Domes Reading Lamps

PIEDMONT ELECTRIC CO.

64 Patton Avenue

ASHEVILLE, - N. C.

MAIN

501

MAIN

- 29½ Ideal Pressing Club
Keith & Bradley, proprs
Batson Alice Mrs
- 31 Lee-Bryant Co, produce
- 31½ Vacant
(Eagle begins)
- Sorrells J T, fruit
- 32 Second Hand Furn Co
- 32½ Vacant
Lauterbach N R Mrs propr
- 33 McKennon D R, soft drinks
- 33½ Eagles Hall
- 34 Psychozhios & Cangeos, eat-
ing hse
- 35 Club Cafe
Bush W H, propr
- 35½ Vacant
- 36 *American Cafe
*Alexander G W, propr
- 37 Felthaus A F, plmbr
(2d fl) McKay Edwin Elec
Co
McKay Edwin
(3d fl) 1st Regt Band Hall
- 38 Wainscott O K, soft drinks
- 38½ Salvation Army Hall and
Industrial Home
- 39 *Wilson J A, barber
*Weston Joseph, shoemkr
*Thompson U S Pressing
Club
*Thompson U S, propr
- 40 *Greenlee & Loder, soft drinks
- 40½ Hawn W M
- 41 Medd W H, books
- 41½ Florida House (The), furn
rms
Jamison E W, propr
- 42 Vacant
- 43 Noblitt M W, jeweler
Johnson Optical Co
- 44 Vacant (store)
- 46-48 New Windsor Hotel
Collister E E, propr
Collister A J
— Caslar Bros, cider
(Sycamore begins)
(Aston begins)
- 47-55 New Swannanoa Hotel
Loughran Frank, propr
— Swannanoa Barber Shop
- 50 Sluder C L, loans
O'Kelley B Z, furn
- 52 Globe Furniture Co
- 54 Vacant

- 58-60 Brown C C & Son, livery
- 61-63 O K Auto S & T Co
- 62 Tuttle A A Dr, veterinarian
Asheville Provision Co,
whol grocers
- 63½ Mears F A
- 65-67 Wallace J C, wagonmkr
- 66 Henrietta (The)
Lance Mark W Mrs
Young Women's Christian
Assn
Sullivan M E Miss, nurse
Wallin D M Miss, nurse
Rawls Annie B Miss, nurse
- 69-71 Lasater W H, carriages
Tuttle A A, vet surg
- 90-92 Coca-Cola Bottling Wks
Young T M
- 91 Hull F A
- 102 Arts & Crafts Studio
Jervy I M Mrs
Atkins M M Miss
Atkins E F Miss
- 104 Wainscott Laura Mrs
Wainscott Lawrence
- 105 Hilliard M E Mrs
(Hilliard begins)
- 109 Fakes B R
- 109 (r) *Thompson Jno
- 120½ Vacant
- 122 Powers J M Mrs
- 123 Sawyer Clarence
- 128 Webster C N
- 128½ Vacant
- 129 Carmichael W C
- 130 Faulkner Cleve
- 130½ Hunt Edward
- 132 Vacant
- 132½ Swearngan Martin
Stiff Thos
- 134 Weldon S G
- 134½ Reese James
Reese Samuel
Reese Belle Miss, nurse
- 136 Claverie J S
- 136½ Erwin J T
- 137 Mears G A
(Atkins begins)
— Talcum Puff Co (Inc)
- 145 Gudger W R
- 149 Hermann J B
- 153 Gentry Chas
- 155 Leonardi J H, gro
- 156 Leonardi J H
McClurken J L

BIGGEST
BUSIEST
EST

**Asheville
Steam
Laundry**

PHONE 95

43 to 47
W. College St.

SEE
Asheville
Dray, Fuel
and
Construction
Company

IF YOU WANT ANYTHING
HAULED

THEY HAUL
ANYTHING

Household Goods, Pianos,
Safes, Bathers, Engines,
and heavy weights

GRADING

Wood and Kindling

PHONES 223 and 645

11 N.W. Pack Sp.

Asheville Wholesale Drug Company

INCORPORATED

365-7-9 Depot St.

Telephone 1042.

ASHEVILLE, N. C.

Wholesale Druggists

AND

Manufacturing Chemists



W. A. WEBB & SON

Livery, Feed and Sale Stable

40 College Street, Opp. Square

PHONE 1463

MAIN

502

MAIN

**UNION
PLUMBING
COMPANY**

**P
L
U
M
B
I
N
G**

**7 S.
LEXINGTON
AVENUE**

Phone 432

- 158 Marquardt J A
- Marquardt A E
- 159 Reed James
- 160 Diamond Morris
- Diamond Abraham
- 161 Millers Grocery
- 161½ Golithly J P
- 162 Smathers Maggie Mrs, board-
ing
- Smathers Fredk
- 165 Conder F L
- 165 (r) Robinson M L
- Dillon J W
- 166 Trexler David
- Melton C T
- 166½ O'Kelly B Z
- O'Kelley Wiley
- 167 Freeman Laura Mrs
- 167 (r) Graham Arthur
- 172 Swartzberg Bernard
- 173 Sneed Chas
- Sneed Mollie Mrs, boarding
- 174 Buchanan R E
- 175 Killian M A
- 176 Swink Robt
- 176 (r) Vacant
- under construction

(Southside begins)

- 180 Swink J C
- (2d fl) Murray Jno T
- 182 Swink Jennie Mrs, gro
- Blackwood Wm
- Swink J J
- 184 Swink J L
- Smith Earle
- 190 *Lane Rachel
- *Lane Orline, emp agcy
- *Burton Thos
- *Carpenter Howard
- 194 *Vacant
- 202 *Nipson J J
- *Kemp E M

(Valley ends)

- 210 *Jones Daniel
- *Cheney Lewis
- 217 Grant R M
- 223 *Pruitt Monroe
- *Jenkins Belle
- 224 *Gudger Chas
- 228 Galyean W D
- 237 Sugg J K
- 241 Cooke H E
- 245 Alexander R M Mrs
- 253 Vacant
- 261 Ball J E

- 262 Buchanan S E Mrs
- 265 Youngblood T R
- 265 (r) Vacant
- 269 Vacant (store)
- 269 (2d fl) Cobb J F
- 273 Brinkley J A
- 277 Bird W H
- (Birds Alley intersects)
- 281 Smith R W
- 299 Sloan J B
- Fort Emma Mrs, nurse
- 303 Duckett Emma Mrs
- Freck Dollie Mrs
- 313 Vacant
- 315 Frady J B
- 323 Turner W W
- 323 (r) Langford N T
- Clark H C
- Sprinkles A P
- 326 Moody W C & Son, grocers
- 326 (2d fl) Pickens W B
- 326 (1 r) Souther Chas
- 326 (2 r) McGuinn J A
- 326 (3 r) Jackson L E
- 326 (4 r) Spivia J G
- 326 (5 r) Boone Herbert
- 327 Ledford A J
- 329 Dalton J T
- 334 Knight T C
- 336 Vacant
- 338 Roberts Florence Mrs
- 340 Bates David
- 345 Koon J N
- 357 Mason Emma Mrs
- 358 *Jones Thos

(McDowell begins)

- 371 Johnson W E, genl mdse
- 375 Johnson W E
- 380 Gordon Clarence
- Gordan Ada Miss, music tchr
- 380 (r) Patton R H
- 383 McDowell E E, contr
- 397 Team R R Mrs
- 401 Councill M D Mrs
- Sheehan G C
- 413 McDowell Annie E Miss
- 421 Horton A M Mrs
- Cansler P U
- 423 Golithly L O
- 425 Webb D H, gro
- 425 (2d fl) Crook J W
- Fore J F
- Patton J P
- 428 St Joseph's Sanitarium
- 433 Buckner B T

**STEAM
LAUNDRY**

"Sanitation and
Satisfactory Ser-
vice" are our
chief aims for
our Patrons

**MOUNTAIN
CITY LAUNDRY**

**30 N.
Lexington Av**

PHONE 426

REAL ESTATE & RENTAL AGENTS

WE MAKE A SPECIALTY OF HANDLING
NEGRO TENEMENT PROPERTY

Our Office is in the Y. M. I. Bldg.

P. J. SWEPSON & CO.

**We Report Monthly
We Guarantee Satisfaction**

PHONE 762

- 435 Bishop W H
Bass Rutledge
- 439 Keverer J C, barber
*Fletcher David, shoemkr
- 441 Moore & Buckner, blksmith
- 443 Galyean W D, meat mkt
- 450 Bourne Fredk
- 453 Johnson W E, genl mdse
(Victoria Road begins)
- 460 Bourne J D
- 462 Lindsey Hiram Co, gros
- 464 Jones J M
- 575 Murphy J J
— Forest Hill Lodge, boarding
— Oakland Heights Presby Ch
— Normal & Colegiate Inst
— Oakland Manse
— Home Industrial School
— Newton Academy Cemetery
— Asheville-Biltmore Sanitarium

S MAIN CONTINUED—See Biltmore

MAPLE—east from 15 Reed

MARJORIE—east from Market

- 12 Sullivan J R
- 16 Miller S H
Wilson T J
- 20 Nash G W
- 24 County Jail
- 26 Mitchel E M

MARKET—s from City Hall, i e of Main

- City Plumbing Shop
- 8 Asheville Ice Co
- 16 Kelly M H, plumber
- 26 Ashev Mica Co
- 38-40 Asheville Supply & Fdy Co
- 39 *Alexander S E, restaur

(Eagle intersects)

- Y M I Building
- 44 Foister Zev
McCracken James
Drake C K, carriage painter
- 74 *Gamble Georgia
- 78 *Smith Jno
- 78 (r) *Grant Alex
- 93 Bryant Stanhope
- 97 *Woodward Augusta
- 99 *Maxwell Booker
*Reynolds Lizzie
- 101 *Maxwell Mary
- 103 *Pearson James
- 105 *Garrett Lucy

- *Johnson Mary
- 109 *McKenny Daisy
- *Knox Mattie
- MAX**—south from 6 Knob
- 2 *Stinson W N
*Stinson G A
— Livingstone Hoşca
- 4 *Sampson Geo
*Kilgore Thos
- 6 *Inloe Jno
- 8 *Duckett Collier
- 10 *Simpson Casper
- *Owens Nathan
— *Fire Baptist Holiness Ch

MERRIMON AVENUE—n e from Main at junc of Lexington av

- 1 ((Osage Place”
Swartzburg Moses
- 4 Hyams M
(2d fl) Buckner Wm
Boyd M L Mrs
Stepp Robt
- 7 Snyder C H
- 17 Briggs M G, contr
- 18 Reiter Max
- 27 Willis N A
Creasman F O
- 31 Hughes Mary Mrs
- 31½ Willis Jno
Willis Willborn
- 52 Roselawn (The)
Collister E E, propr
- 63 Rankin J E
Rankin W E
(Orange intersects)
- 73 Shaw Jessie Mrs
- 79 Mustin Eli
- 82 Weaver F M
- 85 Porter Annie W Mrs
- 90 Shemwell Baxter

PHOTOS

The Best Kind at the
LOWEST PRICE

You Are Invited to Call
McFarland Studio

S. PACK SQUARE

Ranges

Gas

Asheville Electric Co.

PHONE 69

LaBarbe, Moale & Chiles
City and Suburban Property.

Real Estate and Rental Agents
27 Patton Ave. PHONE 661
FARMS and TIMBER LANDS

CLUB CAFE AND CANDY KITCHEN

The Place for Refreshments

The Cleanest and Most Sanitary Ice Cream Manufacturing Plant in North Carolina
Phone 110 Prompt Family Delivery 21 Haywood Street

MERRIMON

504

MONTFORD

**I
M
P
E
R
I
A
L**

M. WEBB CO.

*Millinery
Importers*

6 Battery Park Place, Cor. Patton Ave.
Telephone 1044 ASHEVILLE, N. C.

- 99 Ashton C B
- 107 Schuessler C R Mrs
- 109 Wheeler L B
- 112 Merrimon Mary Miss
- 114 Robertson J D

(Chestnut intersects)

- 126 Lyman A J
- 135 Adickes H F
- 140 Pack Frances Mrs

(Broad begins)

- 156 Moore C A
- 157 McIntyre F R, contr
- 168 Hodges D M
- 176 Kimberly E E
- 198 Webb C A

(Seney ends)

- 201 Canaday W M
- 203 Hofmayer M B Mrs
- 205 Roth R H
- 206 Donnahoe P A
- Under construction
- 217-219 Allison G D, gro

(Hillside intersects)

- 274 "White Oaks"
- Calloway A W Dr

(Josephine begins)

- 283 Claudius H F
- 285 Williamson M W Mrs
- 319 McCormick A H
- 333 Yater J L Jr
- 334 Reynolds P H
- 348 Stockton M C Mrs
- Stockton M E Miss, nurse
- 365 Coston O M
- 389 Stradley E B
- 393 James H B
- 403 Fragge Louis
- 407 Holman Elizabeth Mrs
- 411 Tigar Wm

(Coleman av begins)

- 412 Ambler C P Dr
- 415 Herron J R
- Barnard H E

MERRIMON PLACE—from
85 Merrimon av ½ block
1 Swayne A E
3 Ownbey A J Mrs

MILLER—n e from 242 Beau-
mont

- 4 *Thompson Wm
- 9 *Hobson Benj
- 13 *Grace Henry
- 17 *Murphy Annie
- 24 *McElrath Samantha
- 30 *Hunt Wooster
- 34 *Miller Joseph
- 167 *Vacant
- 216 *Scott Martha

MINESOTA AVENUE —
Woolsey

MONROE PL—e from n Main
MONTFORD AVENUE — n

- from 170 Haywood
- 9 Rhinehart M T, druggist
- 11 Armstrong A W
- 17 Middleton M C Mrs
- 22 Price B L Dr
- Price J I Mrs, dressmkr

(Cherry begins)

- 25 Ownbey & Son, gros
- 30 Hetchel Elizabeth Mrs
- 33 McBrayer L B Dr
- Deaver R M

(Hill begins)

- 36 Coleman Mary G Mrs
- 41 Erwin R C
- 44 Hardee C J
- 45 Michaloy S H
- 50 Hearn J M
- Bradford Benj
- 53 Wilson N B
- Hunter T F
- 59 Wild W B
- Edwards E J
- Beatty Lula Miss, dressmkr
- 60 Alexander J R
- 65 Rorison E S Mrs, boarding
- 73 Fain N W
- 77 Gardner W J
- 80 Montford av School
- (Cortland Av begins)
- 83 Collier Joseph

**SICK AND
ACCIDENT
INSURANCE
CO.**

31-33 American
Nat'l Bank Bld.

Phone 495

GAY GREEN, President
A. W. EK, Secretary
J. P. STARNES, Gen'l Mgr.

J. C. McPHERSON
SLATE AND TIN ROOFING
Galvanized Iron Work -- Hot Air Furnaces
87 E. COLLEGE STREET

PLUMBIN
STEAM
AND HOT WATER
HEATING
PHONE 133

**2000
LBS. IN
EVERY
T O N**

SOUTHERN COAL CO.

In Every Grade the Best Only
Phone 114 No. 14 N. Pack Square

Coal

MONTFORD

505

MONTFORD

- 89 Gudger A L Mrs
(Bearden Av ends)
- 102 Tennent J A
103 Jones Misses (The), boarding
Jones W W
108 Arbogast J C
111 Tennent J F Miss, boarding
114 Wooldridge T J
115 Hall E H
— Alexander J L
(Blake intersects)
- 123 Johnson H C
124 Vacant
127 McCannless W J
Jefferson Janet Miss, nurse
133 Cobb A H
134 Gillis Donald
Gillis E W Mrs
139 Gudger B C Mrs
140 Hickok J S
(West Chestnut intersects)
- 143 Ardsley (The)
Underwood L A Mrs
144 Swiggett W F
148 Orr C C
152 Baird T G, grocer
166 Tate J B
169 Craig Locke
170 Cushman C C Mrs
171 Miller H A
174 Beall R A, contr
178 Mason W T
179 Carr Oma
182 Dawson B N Mrs
187 Abrahams A K Mrs
192 Sluder Erwin
193 Johnston J F
194 Grant F R
199 Woodcock S J Dr
(Cullowhee intersects)
- 200 Brown J A
211 Whiting W S
214 Bridgers A C Mrs
Reid J H Mrs
228 Dodd E W
230 Rosenstein David
(Soco intersects)
- 237 Woodrow C S
Woodrow T J
239 Kent C W
242 Conover S J T
246 Evans Chas
247 Mulkey H P

- 249 Cleland J M
250 Shawhan H W
257 Shoffner W H
260 Schoepf J H
263 Harris L G
264 Mason B C
276 Craig C R Mrs
287 Adair V P
288 Carter J H
296 Jordan C S Dr
(Watauga intersects)
- 300 Stevens H B, Judge
— Powell G S
311 Hewitt F R
312 Merrick Duff
Gregg F W
320 Reed W J
327 Donnell W H
(Panola intersects)
- Montford Park
333 Hunt F W
369 Angle F A Mrs
372 Minakuchi Yutaka
377 Jones W W
Jones Chas
381 Sumner F A
382 Robichaux E G
389 Mitchell F E
(Zillicoa intersects)
- 397 Fitzgerald W J
398 Murphy J D, Judge
406 Hyde E A
Way M M
440 Carter Frank
— "Klondyke"
Coxe T C
560 Glaser I W
Roth M L
— Buckner Robt
Hodge Larkin

Massage and Scientific
Rubbing. Alcohol
Sponge and Hot Water
Baths at residence
of the patient

OTTIS CLEMMONS

27 Furman Ave. Phone 1292

It is an

AUTO

Telephone
1633

Shetland Ponies
For Hire

RIDING
OR
DRIVING

C. L. MEARS

26

S. Lexington
AVENUE

LOGAN

MERCHANT

TAILOR

14 N. Pack Sq.

Phone 797

Meats

Kiibler & Whitehead

CITY MARKET. PHONES, 195 AND 694

THE LIFE INSURANCE COMPANY OF VIRGINIA

IS The OLDEST Southern Life Insurance Company
 The LARGEST and STRONGEST Southern Life Insurance Company
 The PIONEER Southern Industrial Life Insurance Company

A. R. GOODWYN, Superintendent -1- Maxwelton Building -1- ASHEVILLE, N. C.

MORGAN

506

NORTH

Agents for

**HUDSON
AND
ELCO
Bicycles**

F. J. NEVEERCEL
 47 W. COLLEGE

PHONE 623 12 Church St.

Greene & Co.

Ladies' Tailoring
and Dressmaking

W. B. GREENE, Propr. Asheville, N. C.

La Grecque Corsets

MORGAN AV—w from 156

- Asheland av
- 17 Hull H C
- 18 Sawyer Belle Mrs
- 46 Vacant

MOUNTAIN—e from 22 Brick

- 1-3 *Colley Henry
- 5 *Simonton W M
- 9 *Ingram Edwd
- 15 *Anderson Andrew
- 15 (r) *Hampton Laura
- 17 *Baird Hattie
- 17 (r) *Leslie Laura
- 19 *Brooks Vardry
- 19 (r) *Kilgore Jennie
- 25 Watson Katie, mad
- 31 Cook Roxie, mad
- 33 Sams Willie, mad
- 34 Cook Mollie, mad
- 36 Dowers J F, eating hse
- 38 Crisp O R, eating hse
- 38 *Flack W M, gro
- 38 (2d fl) *Jones John
- 40 Miller S H, gro
- 39 *Colley Henry, gro
- 40 (2d fl) *Hunt Luss

(Pine intersects)

- 45 Ward Minnie, mad
- 48 Hayes Rosa, mad
- 49 *Miller Lawson, gro
- 49 (r) *Richardson Jas
- *Maxwell Charlotte
- 50 *Vacant

(Clemmons intersects)

- 52 *Bailey Nelson
- 55 *Jackson Maria
- *Lattimer Jno
- 56 *Martin Caleb
- 58½ *Bailey Geo
- 62 *Mard Annie
- *Vann Maggie

- 65 *Lathern Jane
- *Hemphill B F
- 68 *Grimes Maria
- 69 *Smith Jane
- 74 *Kesler Nellie A
- *Martin Julia A
- 76 *Hightower Mary
- 77 *Revis Thos
- 78 *Michael —
- *Martin F P
- 81 *Mountain Street School
- 82 *Pearson Sylvia
- 90 *Smith Wm
- 91 *Catholic Hill Schl (branch)
- 96 *Thompson Reuben
- 99 *Thompson Ida
- 105 *Webb Edwd
- 109 *Brown Ralph
- 109½ *McCain Arthur
- 114 (113) *Gaudlock Chas
- 119 *Rumley Joseph
- 123 *Oglesby Thos
- 123 (r) *Terrell Augustus
- 131 *Vacant
- *Williams Robt

MURDOCK AVENUE— n w
from Hillside, 1 w of Char-
lotte
— Brownhurst Greenhouses

NELLIE PARK—s from 200
Patton av

NELSON AVENUE—n e from
Depot, opp Sou Ry frt de-
pot

- 20 Guthrie R W
- Hunter H E
- 22 Downie Wm
- 24 Vacant

NEW—south from Beaumont to
Atkin, first east of Valley

- 1 Davis T O
- 2 Brackett Thos
- 3 Smith Josie Mrs
- 4 Townsend Wm
- 10 *James Edward
- 15 *Hill Wm
- 30 *Alexander Addie

NICHOLS HILL — between
View and Sou Ry

NORTH—east from 450 n Main
8 Sullivan J Y

- 31 Holmes Maxwell
- 31 (r) Banks Victor
- 47 Hensley J E

THE MOORE PLUMBING COMPANY

16 N. Pack Sq.

PHONE 1025

Sanitary
Plumbing
General Tin
and
Metal Work

Hot Air
Furnaces

J. S. MOSELLER, THE EXPERT SAFE OPENER GUN AND LOCKSMITH

REPAIR WORK---Musical Instruments, Phonographs, etc., Keys made and fitted, Barbers' Tools, Horse
 Clippers, all kinds of Cutlery and Lawn Mowers sharpened and repaired equal to new. A trial will convince
 13 College Street -1- Second Hand Lawn Mowers and Locks for sale CHEAP

HARDWOOD LUMBER

PHONE
321

NORTH

507

ORANGE

- 49 Banks J W
53 Johnson James
57 Heron N E
61 Roberts L D

OAK—n from 173 College
— High School

- 18 Elton (The), boarding
Watkins S N Mrs
Watkins C R
20 Audubon (The), boarding
Taber L P
Taber Esther Mrs, propr
24 Handte J S
Handte F A Mrs, boarding
G A & P Tea Co
26 Geiger D W
28 Elton—Annex (The)
34 Brown E E
44 Vacant
54 Walton H S
56 Sevier D E Dr
60 Matthews Augustus Dr
— Oaks (The), boarding
Smart C E, propr

OAK—(see also Biltmore)

OAKDALE AVENUE—north
from 279 Haywood to Hill

- 8 *Davis M B
14 *McCool C H
17 *Dale Jones
20 *Spurgeon S J W Rev
25 *Moore Geo
26 *Lowry Jno
29 *Bynum Joseph
30 *Bridges Carson, hackman
31 *Mulligan Wm
34 *Kennedy Ritta
35 *Watson L B Rev
37 *Forney Geo

OAKLAND AVENUE—

- 655 Anderson S J Mrs
Helton Hattie Mrs

OCALA—w from 325 n Main

- 16 Banks J H
31 *Rogers Emma
33 *Hunt A B
35 *Arnold Robt
35 (r) *Logan Joseph
36 *Grant Maggie
*Houston Elver
37 *Burns Jno
*Lester Jonas
37 (r) *Williams Henry
41 Bolden Joseph
43 *Edwards Sallie

OLIVE—south from McDow-
ell, 1 e of Victoria av

- 19 *Burnham Floyd
20 *Funches Georgiana
21 *Hunter Martin
23 *Hatcher Fredk
*Griffin Saml
41-45 Vacant

ORA—s w from 105 Bartlett, 1
w of French Broad av

- 17 Hughes J L
18 Shaver Z V
25 McCanless F V
26 McNamara T J
29 Key G W
Key Christine Miss, nurse
30 Gudger J H
35 Michael W E
37 Grau E L Rev
40 Sams L R
51 Wilson A E
55 Hunnicutt W J Dr
56 Burgin W B
59 McAllister W P
60 Thompson Holt
63 Kron Alex
67 Hodgkins J B
71 Lacy W G
80 Steele M T
87 Cheek J H
88 Buckner G H
92 McLean W H
94 Ora Street Presby Ch
95 Aldrich L P
99 Redfearn T E
117 Suttles M E Mrs

ORANGE—e from 63 Merri-
mon av

- 14 Covington Julius
19 Wadsworth M C Mrs
21 Stokely R J
22 Humble E C
Humble Nina Mrs, boarding
23 Keller W F
25 Rankin A E
28 Fitzpatrick R L
33 Mahone Arthur
35 Reynolds S A Mrs
36 Schartle J W
Schartle Lenda Miss, music
teacher
37 Iliff M C Mrs
Iliff N M Miss, private School
(Liberty intersects)
47 Ware A B Dr

Asheville

Pepsi-Cola
Bottling Co.

102 Patton Ave.

PHONE 271

Bottlers and
Distributors of



For the Trade

Feed the Nerves

Aids Digestion

REFRESHING

INVIGORATING

Brownhurst Greenhouses

MURDOCK AVE., Near The Manor
Phone 497

E. E. BROWN, Proprietor

CUT FLOWERS, Decorative and Bedding Plants

Asheville Livery Company

JOE J. KAELIN, Manager, Successors to NEW YORK LIVERY COMPANY

HIGH CLASS LIVERY. Open Day and Night. Phone 104. 9-11-13 S. Lexington Ave.

ORANGE

508

PACK SQ

- 50 (58) Shuford G A
- Oliphant E M
- 53 Chrisholm Anna Mrs
- 53½ Sorrells L F Mrs
- 62 Tighe R J
- 68 Burns J M
- 68½ Thompson Louisa Mrs
- 71 Orange St Kindergarten Schl
- Orange Street Graded School
- 73 Lettman Saml

ORCHARD—e from 51 Central av

- 2 Hunter J L
- 4 Scott E F
- Proffit H B
- 16 Hatchell Bessie Mrs, boarding
- 22 Reynolds N J Mrs
- 25 Jenkins J H
- 29 Faulkner A W
- 33 Cohn C M
- 37 Fisher S J
- Fisher J L Miss, nurse
- 41 Hoffman David
- 51 Kuykendall J F
- 55 Hamrick M W
- 56 Wilson Wm
- 64 Bynum J T

PACK SQUARE—recognized center of city from which principal business streets diverge

PACK SQUARE, EAST—east side of Pack Square

- Fire Department
- Hose Co No 1
- Hook and Ladder Co No 1
- City Hall; janitors P L Stone and C M Williams
- City Council Chambers
- Mayor's Office
- City Electrician
- City Tax Collector
- City Clerk
- Superintendent of Streets
- City Plumber
- City Medical Examiner
- Supt Water Works
- City Engineer
- City School Committee
- Superintendent of Schools
- Board of Health
- Police Court
- Police Headquarters
- Sanitary Inspector
- City Market

(Stalls)

- Asheville Fish Co
- City Vegetable Co
- Faulkner Bros
- Graham's Fish Market
- Goff W A, vegetables
- Guy & Norburn, vegetables
- Hill W M & Co, meats
- Kiibler & Whitehead, meats
- *Jackson Benj, vegetables
- *Jackson Chas, vegetables
- Lutz Meat Co
- Lynch Mrs & Son, vegetables
- Lynch A R, vegetables
- Marlow Bros, meats
- McKenzie H G, fish
- Star Market (The)
- Hoffman & Kent, proprs
- *Stepp A W, vegetables
- Sumner T J & Co, meats

PACK SQUARE NORTH—

- 2 Nichols Shoe Co
- Clampet B F, shoemkr
- (2d fl) McBrayer L B, phys
- Whittington W P, phys
- Hare J R
- (3d fl) Smith J R
- 4 Asheville Cleaning & Pressing Club
- Evening News Pub Co
- Ashev Gazette-News (The)
- 6 Asheville China Co
- Cosby B H, jeweler
- Stern Victor, jeweler
- 8 Citizens Bank
- Ray E L, notary
- Blue Ridge B & L Assn
- (2d fl) Asheville Real Estate Co
- Whitson W R, atty
- 8½ Hull's Art Printery
- (3d fl) Higgason & Blough, studio
- 10 Ward W A, elec contr
- Goldsmith W W & Son, jewelers
- 10½ Brown Bldg
- Brown E L, mnfrs agt
- Gudger J M Jr, atty
- McCall R S, atty and
- U S Commissioner
- Daniel W H, Court Reporter
- Carter G D, real est
- James W A Jr, justice of peace
- Lisenbee C C, atty

Send Postal or Telephone **BIG 400 PRESSING CLUB**

Oates Building, N. Pack Sq., Basement.

PROMPT SERVICE, BEST WORK

Phone 1517

Cleaning of all kinds of goods, Cloakings, Cassimeres, Stockinettes, Worsted Suits, etc.

FRAZIER & THOMPSON, Proprietors

PACK SQ

509

PACK SQ

- (3d fl) Hackney & Moale Co,
Kodak work and Framing
room
- 12 Jarrett E C, grocer
(2d fl) Montague Loan Co
Jordan J Y, mnfrs agt
Worsley J B, justice of peace
Price Julia Mrs
Hall Edith Miss, dressmkr
(3d fl) Smith J H
Capehart E Mrs
Davis F Miss
Clampet B F
Patton Wm
Brookshire
Banks Oliver
- 14 Southern Coal Co
Logan S T, tailor
Brown & Logan, real estate
Brown H A & Co, contrs
- 16 Moore Plumbing Co (The)
Dunham's Music House
- 16 Fountain Bldg (offices)
(Rooms)
- 7-10 Jones & Williams, attys
12-17 Riesby J J, gunsmith
15 Way Eugene, atty
- 22-23 Steadman Lena Miss, dress
mkr
- (North Pack Square continued)**
- 18 Gavety Theatre (The)
McLaurin & Collister
(2d fl) Lindsey T H & Co,
photogs
- 20-22 Oates Bldg (offices)
*Williams Marshall, janitor
Smathers & Young, grocers
(Rooms)
- 200 Sou Timber Syndicate
201 Arbogast J C, lumber
202-203 Stevens & Anderson, attys
205 Cocke P C, atty
206 Cocke W J, atty
Carter H B, atty
- 208 Bernard S G, atty
- 209-210 Smathers J W, mnfrs agt
- 300 Oates J R, R R contr
Cowan J K, R R contr
- 301-302 Webb C A, atty
- 303-304 Met Life Ins Co
- 305 Vacant
- 306 Bell L C, atty
- 307-308 Canaday W M Realty Co
Weaver Giv, atty
- 309 310 Reynolds G S, atty

- 400-402 Wells & Swain, attys
404-406 Craig, Martin & Thomas
on, att ys
- 407-408 Murphy J D, atty
Weaver Z, atty
Holland L B Mrs, stengr
- 409-410 Ritter W M Lbr Co
Mortimer J Jr

(Basement)

- Creasman M A, contr
*Big Four Hundred Pressing
Club
*Frazier & Thompson
*Perrin W F, barber
*Acme Barber Shop

PACK SQUARE, NORTH-EAST—

- 1-3 McIntyre Building
Brannagan J J
Brannagan F M Mrs, photog
Garrow's Candy Kitchen
Stradley & Luther, grocers
Goldblatt Jacob, restaur
- 7 Carolina Pharmacy (The)

PACK SQUARE, NORTH-WEST—

- 1 Carmichael W C, druggist
3 Hackney & Moale Co (Inc)
— Barnard Bldg, offices
— Burrough J A, phys
Cocke J E, phys
Register E C, phys
- 5 Revell Bldg, offices

(Rooms)

- 9 Ingle F P, real est
10-11 Atkinson's Natt Son's Co
12 Revell O D, real est
Nitzer W A, real estate
- 15-16 Reynolds C V, phys
17-18 Eckel O F, phys
- 19 Runion R L
- 21 Hamlet A A, surveyor
Gentry W G
- 22 Vacant
- 23 Porter J A
- 24 Love F P
- 25 McCall J F
- 26 Vacant

(Northwest Pack Square Continued)

- 5 *Oak Hall Barber Shop
*Bowman J W
6 Singer Sewing Machine Co

**BIGGEST
BUSIEST
BEST**

**PHONE 95
Asheville Steam Laundry
43 to 47 W. College**

Phones 223 and 645

Asheville Dry, Fuel and Construction Co.

**ANYTHING
HAULED**

Asheville Dry, Fuel and Construction Co.

11 N. W. Pack Sq.

Asheville Wholesale Drug Company

INCORPORATED

365-7-9 Depot St.

Telephone 1042.

Wholesale Druggists

AND

ASHEVILLE, N. C.

Manufacturing Chemists



W. A. WEBB @ SON

Livery, Feed and Sale Stable

40 College Street, Opp. Square

PHONE 1463

PACK SQ

510

PARK AV

UNION PLUMBING COMPANY

STEAM AND HOT WATER HEATING

7

8. LEXINGTON
AVENUE

Phone 422

- 9½ Campbell J M, real estate
- Sugarman Mary Miss, music tchr
- 11 Moore W L, furniture
- Ashev Dray, Fuel & Constr Co
- 11½ *Conley Lee, barber
- 13 Lange Bldg, offices
- Blomberg S I, dry gds
- (2d fl) Dean C L, phys
- Compton C F, phys

PACK SQUARE, SOUTH—

- Franklin Hotel
- McFarland J F
- Gurley R W, photog
- Franklin Press
- McGruder C R
- Davidson, Bourne & Parker, attys
- Morrison A T, atty
- Ravanel S P, atty
- Carolina Hardwood Co
- Carolina Coupler Co
- 1-2 Ashev Library Assn
- Library Bldg (offices).

(Rooms)

- 1-2 Martin & Wright, attys
- 3 Carolina Abstract & Title Co
- 4 Sale F L, atty
- 5 Malone C N, atty
- 6 Brown W P, atty
- 7 Welch Gilmer, atty
- 10-11-12 Carter Frank, atty
- Chedester H C, atty
- (3d fl) U S Weather Bereau
- (w basement) Batterham
- Harry, real est
- (e basement) Gudger W R, magistrate

(South Pack Square continued)

- Legal Building
- 15-18 Reed Building, offices

(Rooms)

- 1-3 Donnahoe & Bledsoe, real estate
- 2 Fortune & Roberts, attys
- 5-6-7 Vacant
- 10 Waddel F N, magistrate
- 15-19 Bowman M E Mrs
- Wright Evelyn Mrs
- 21-25 Stradley Margaret Mrs
- 22-21 Pelton H W, photog
- 26-28 Lael Jennie Mrs, dress mkr
- 20 Acme Ptg Co

(Basement)

- Martin R B, barber
- Thrash T O, soft drinks

(South Pack Square Continued)

- 20 Guischard G L, plmbr
- McLean A, tinner
- 22 Wolfe Bldg
- Wolfe W O, marble
- Whiteside Ptg Co
- Whiteside E W

PACK SQUARE, SOUTH- WEST—

- 1 Noland & McIntyre, gros
- (2d fl) Sinclair J A, dentist
- Sinclair P D, dentist
- 5 Pack Square Cafe (The)
- *Murrough Noah, propr
- 9 Guffey J A, dry gds
- (2d fl) Thomas F W, atty
- Featherston A A Jr, atty
- Radeker W S, atty
- N C Lumber Co
- *Masonic Hall
- 11 Green Ottis Hdw Co
- 11½ Western Hotel
- Stevens J S Mrs

PANOLA—e from 327 Mont- ford av

- 1 Bennett P R Dr
- 10 Lindley R T
- 17 Vacant
- 31 McFerring Pingree
- 32 Campbell A C, mining engr
- 35 Tannahill Saml Jr
- 41 Glenn J F
- 44 Whiteside J E
- 45 Glenn C F Dr
- 46 Whiteside J B & Co, contrs
- Whiteside J B
- 47 Dills C M
- 48 Baker Chas

PARK AVENUE—s from 408 w Haywood

— Park Avenue School
(Park Place intersects)

- 17 Enloe L A
- 23 Hyatt N J Mrs
- 31 Glenn W E Dr
- 50 Long M D
- 58 Davis S P
- 65 Bruton D W
- 68 McCoy T C
- 69 Simons W G

STEAM LAUNDRY

"Sanitation and
Satisfactory Ser-
vice" are our
chief aims for
our Patrons

MOUNTAIN CITY LAUNDRY

30 N.

Lexington Av.

PHONE 428

Asheville & East Tennessee R. R.

WEAVERVILLE LINE

for Mars Hill, Democrat and Barnardsville.

Cars leave Pack Square in Asheville at
convenient intervals for Reem's Creek and
Weaverville, connecting with daily stages

Office, No. 7 North MAIN STREET

Maple Flooring

WOODWARD & SON

RICHMOND, VIRGINIA

See adv. opposite page 188



PARK AV

511

PATTON AV

- 75 Va a it
- 76 Pitt. W W
- 76 (r) Vacant
- 83 Vacant
- 87 Jones C B
- 113 Vacant
- 119 Greene J R
- 123 Tomlin H L
- 127 Monroe J H

(Jefferson Drive intersects)

- 130 Francis R L
- 131 Fitzgerald J E
- 139 Campbell J A
- 140 Tarpley T M
- 144 Waddell S C
- Gregg F E
- 145 Foister C F
- 149 Reister W W
- 150 Vacant
- 157 Meacham W D
- Caldwell W K
- 158 Davis James
- 159 Dougherty J M
- 174 Brown P B
- Bellew W P
- 176 Poindexter F W

PARK PL—w from 23 Park av

- 7 Maxwell S A
- 9 Fisher Harriett Mrs

PARK SQUARE—e from Roberts to Park pl, 1 s of Buxton

- 56 Walters R F
- 59 Myers M L
- 58 Vacant
- 60 Dixon N S
- 61 Vacant
- 62 Elsmore J E
- 63 Proctor P L
- Paris M A Mrs
- 64 Kemp A J
- 65 Hammond C H
- 66 Evans P P

PATTON AVENUE—w from Pack Sq, the principal business street of the city

- I Longbottom's Barber Shop
- Longbottom & Ford
- Barnard Bldg
- Burroughs J A, phys
- Cocke Jere, phys
- Reynolds C V, phys
- (3d fl) Carter G B, paperhngtr
- Rice —

Henderson —

- 4 Swartzberg Isaac, clothing
- 6 Palm Lunch
- Reisecker E A, propr
- 7-9 Redwood H & Co, dry gd
- (2d fl) Blue Ridge Constr C
- Whittaker Gus
- Whittaker Louetta Mrs, pres
- sing
- (3d fl) McCanness J M
- photogr
- 10-12 Asheville Dry Goods Co
- 11 Moore M V, clothing
- 11½ Tucker & Lee, attys
- Ames H B Miss, stengr
- 13-15 Batory Park Bank
- 14 Barbee S A, cigars
- Ashev Barber Shop
- Tiller & Lowe proprs
- Ashev Barbers Supply Co
- 16 Fashion (The), ladies garm't
- (2d fl) Waddell & Cox, ins
- Merrick & Barnard, attys a
- law
- 17 Blomberg Louis, cigars
- (Lexington av intersects)
- 18 Glaser & Sugg, clothing
- 20 Clifton Hotel
- Schank R H, propr
- 21-23 Hotel Berkeley (The)
- Hotel Berkeley Cigar Stand
- Hawk W C
- 22 I X L Dept Store
- Michalov S H
- 23 Carolina Coal & Ice Co
- Mtn City Stationery Co
- Nahikian H M, propr
- 26-28 Kress S H & Co
- Harkins Bldg
- *Miller Cleveland, janitor

St. Ru'y. Electrical Light and Power. Gas
ASHEVILLE ELECTRIC COMPANY
PHONE 69

The Franklin Press

HIGH CLASS

PRINTING

PROMPT DELIVERY

S. PACK
SQUARE

Over Asheville
Hardware Company

LaBarbe, Moale & Chiles Real Estate and Rental Agents
 27 Patton Ave. PHONE 661
 City and Suburban Property. FARMS and TIMBER LANDS

PATTON AV

512

PATTON AV

**I
M
P
E
R
I
A
L**

**SICK AND
ACCIDENT
INSURANCE
CO.**

**31-33 American
Nat'l Bank Bld.**

Phone 495

**GAY GREEN, President
A. W. EK, Secretary
J. P. STARNES, Gen'l Mgr.**

M. WEBB CO.

*Millinery
Importers*

6 Battery Park Place, Cor. Patton Ave.

Telephone 1044 ASHEVILLE, N. C.

(Rooms)

- 1 North State Mut Life Ins Co
Osteen T W
Continental Casualty Co
Scott S A
- 2-3 Harkins & Van Winkle,
attys
- 4-5-6 Chambers E O, dentist
Reynolds R R, atty
Ashev Collection Agcy
Aetna Indemnity Co
- 9-10-11 Merrimon J H, atty
Merrimon J G, atty
Penn Mut Life Ins Co
U S Casualty Co
- 12 Meares Fred P, ins
- 14 Hawkins Jno
- 15 Moore Fredk
- 16 Edwards —
- 17-18 Gwynne H J
- 19-20 Holder C V
- 21 Gilkey E P
- 22-23 Hampton E M, lumber
(Patton Av continued)
- 27 La Barbe, Moale & Chiles
Moale P R, notary
- 27½ Shoffner W C, jeweler
Tennent J A, architect
Ware A B, dentist
- 29 Ray C F, photog
- 30 Boston Shoe Store
Norville T W, shoemkr
- 31 Raysor C A, druggist
(2d fl) Rutledge F & Co, inc
- 32 Asheville Citizen (The)
Citizen Co (The)
Asheville Coal Co
Carpenter J E, jeweler
(2d fl) Hall & Penland, real est
Ranolph H E, atty at law
Morris E R, phys

- (3d fl) Melton A L, architect
Orpin P C, photog
- 33 Brown Northup & Co, hard-
ware
Alexander M Mrs, jeweler
Brown—Gudger Bldg, offices
Glenn J F, atty
Gudger V L, atty
Curtis Zeb F, atty
Woodmen of the World, Bal-
sora Camp No. 1
- 34 Wachovia Loan & Trust Co
Wachovia Loan & Trust Co
Ins Dept
Williamson W B, notary
Davis W B, notary
Allen P R
- 35-37 Law J H, china
(2d fl) Florio Caryl, musician
Mann I M, dentist
- 39 Rogers H T, books
Rogers Printing Co
(2d fl) Quick Service Press-
ing Club
(3d fl) C L U Hall
- 40-42 Sumner Sons & Co, dry
goods
- 40-42 Maxwellton Bldg, offices
Anderson Andrew, janitor

(Rooms)

- 1-2 Weaver W T Power Co
N C Electrical Power Co
- 3-4-5 Life Ins Co of Virginia
- 9 Spear E W, music tchr
- 11 Piedmont Directory Co
Miller E H, publisher
- 12-13 Trull L Mrs, dressmkr
- 14 Home Mission Board of the
Southern Baptist Conven-
tion (branch office)
- 15 Macdonald M Miss, ladies
tailor
- 16 Rhinehardt E T, contr
- 17 Ellis H E
- 18 Davis —
- 24 Alexander Ernest
- 25 Trescot W O
- 26 Gate City Mut Life & Health
Ins Co
- 27 Frederiksen Sigurd
- 28 Sumner F
- 33 Vacant
- 30-31 Cathey Geo
- 32 Patterson Ernest
— Scheuer J

CONTRACTOR ———— AND ———— BUILDER

STEEL RANGES

J. C. McPHERSON

**37 E. COLLEGE STREET
PHONE 133**

PLUMBING STEAM AND HOT WATER HEATING

COAL

SOUTHERN COAL CO.

We handle only the best in every grade. PROMPT DELIVERY
2000 Pounds in Every Ton.

PHONE
114

14 N. Pack Sq.

PATTON AV

513

PATTON AV

(Patton av continued)

- 41 Whitlock Clothing Co
- 43 Asheville Harness Co
- 41-43 Opera House Bldg (offices)
(2d fl) Grand Opera House
Spears J W, contr
- American National Bank
American Bank Bldg (offices)
*Woodside Wm and
*Colbert J C, janitors

(Rooms)

- 21-23 Aston Rawls & Co, real est
- 24 Sproles W J
Mann & Parker, lumber
Virginia-Carolina Coal Co
- 26 McKissick Real Estate Co
- 27-28 Hughes J D, broker
- 31-32 Imperial Mut Life & Health
Ins Co
- 33 Kennett F S
American Furn Buyers Assn
- 34 Monger Lumber Co
- 35 Smith S M
- 38 American Forest Co, lbr
- 41-42 Ramsay J F, dentist
- 44 Vacant
- 47-48-49 Hall B F, dentist
- 54-59 Whiting Mfg Co, lbr
- 61-65 Meacham & Rockewell, os-
teopaths

(Patton av continued)

- 45 Green Bros
- 47 Brown, Miller Shoe Co
Hyndman T L, shoemkr
- 47-53 Temple Court, offices

(Rooms)

- 1-2-3 Moore & Rollins, atty
- 4 Champion Fibre Co
- 5 Haynes & Gudger
- 6 Britt & Ford, attys
- 7 Settle Thos, atty
- 8 Adickes H F Jr, atty
- 9 Mason W T Lbr Co
- 10 English J M & Co, lumber
- 11 Vacant
- 12 Reliance Life Ins Co
- 13 Cooper W N
- 14-15 Asheville Lumber Co
- 16-17 Brown & Monteath, attys
- 18 Lusk V S Col, atty
- 19 Shuford Geo S, atty
- 20-21 Johnston Wm (Estate of)
Johnston Wm Jr
Johnston Robert P

- Johnston Mattie A Mrs (Es-
tate of)
- Johnston R B (Estate of)
Ashev Pure Milk Co
- 23 Hall A F, Lbr Co
- 24 Shuford W E, atty
- 30 Johnston Wm Jr
- 31 Faulkner G J
Faulkner S G
- 32 Smith M
Holshouser L T
- 33 Penland D E
Warren —
- 34 Turner —
- 35 Vacant
- 36 Segal Benj
- 36½ Caldwell J L
- 37 Bowron W M, consul engr
- 38 Conover D B
Rector J E, atty

(Church intersects)

- Field A M Co, watchmkr
- 48 Grant H F Realty Co (The)
Ashev Coal & Lbr Co
Western Carolina Auto Co
Citizens Transfer Co
- 48-50 Drhumor Bldg, offices

(Rooms)

- 1-2 Reeves R H, dentist
- 3-4 Orr P B, phys
- 6 Amer Lumber Co
- 9-10-11 Gardner F K, mnfg
optician
- 18 Lambert H A Mrs, dressmkr
- 28 Watts Mamie Mrs
Adams & Adams
Asheville Veneer Co
Kenilworth Land Co
Standard Mining Co
Unagusta Mngf Co
United Surety Co

Massage and Alcohol
Rubbing

OTTIS CLEMMONS

Ladies can get Rubs and
Baths by Female
Attendants

27 Furman Ave.

PHONE 1292

If it is an

AUTO

Telephone
1633

Shetland Ponies
For Hire

RIDING
OR
DRIVING

C. L. MEARS

26

S. Lexington
AVENUE

LOGAN

MERCHANT

TAILOR

14 N. Pack Sq.

Phone 797

Poultry Kiibler & Whitehead

CITY MARKET. PHONES, 195 AND 694

THE LIFE INSURANCE COMPANY OF VIRGINIA

ORGANIZED 1871

Home Office Richmond, Va.
 A. R. GOODWYN, Superintendent Maxwellton Building Asheville, N. C.

Is a regularly organized
 Life Insurance Company,
 operating under a Special
 Charter from the State of
 Virginia.

PATTON AV

514

PATTON AV

PRAOTICAL

J. WILL KESTERSON
 47 W. College Street

GUN and LOOKSMITH

J. WILL KESTERSON
 47 W. College Street

Trunks
 Umbrellas
 Cash Registers
 Typewriters
 Repaired
 Tools Sharpened
 All Kinds of Keys
 Fitted

Phone 303

**John
 Cathey**

CABINET AND
 ORNAMENTAL
 WOOD WORK
 OF ALL KINDS

UPHOLSTERY

**Making
 Mission
 Furniture**
 A Specialty

8 E. College St.

PHONE 623 12 Church St.

Greene & Co.

Ladies' Tailoring
 and Dressmaking

W. B. GREENE, Propr. Asheville, N. C.

La Grecque Corsets

— Socialist Reading Room
 (3d fl) Elks Club (The)

(Patton av continued)

- 50 Brown's Undertaking Parlors
- Frost H M, watchmkr
- 51 Peerless Dry Goods Co
- 52 Citizens Coal Co
- Forbes & Campbell, real est
- Moore E J K Miss, art goods
- Henderson & Geiger, jewelers
- 53 Sawyer Clarence, gro
- 54 Honess C H, optician
- 55 Asheville Pharmacy (The)
- Rosenstein D H, propr
- Paragon Building

(Rooms)

- 1-2 Swannanoa Lumber Co
- 3 Lyman A J, atty at law
- 4 Security Life & Annuity Co
- 5-6 Lee Geo E, ins
- Rickman Brokerage Co
- Rickman T J, atty
- 7-8 Brown & Co, tailors
- 9-10 Skinner & Hunter, hair
- 11-12 Parker J M, dentist
- 14-15 Smathers Wexler, dentist
- 19-20 Universal Security Co
- (3d fl) Asheville Business Col-
 lege
- Ashev K of P Hall
- 56 Crystal Dairy Lunch
- Sullivan M M, propr
- Presley J M, shoemkr
- 58 Mascari Chas, fruits
- (Haywood begins)
- Government Building
- Post Office
- U S Courts
- Clerk U S Court
- Pritchard Jeter C, judge

- 60 Sou Ry Ticket Office
- Sou Ry Dist Passngr Agt
- Ashev Transfer Co
- 60½ McEwen Lumber Co
- Azalea Woodworking Co
- Faucette J W, dentist
- 62 W U Telegraph Co
- Calvert Geo R, mngr
- Electrical Building (offices)
- (Rooms)
- 2-3 Board of Trade
- Merchants Retail Assn
- Kerr J P
- 3 Devenish Mona Miss, stengr
- 7-8-9 Balfour Quarry Co
- 16-17 Sou Ry Div Frt Office
- 19 Mason B C, lumber
- 20-21-22 Foller J J
- 28 Platt L H, ins
- 29 Christian Science Free Read-
 ing Room
- 31-32-33 Prudential Ins Co of Am
 (The)
- 14 Vacant
- Hodges, Mitchell & Reynolds
 mngrs
- Tennent G S, phys
- (Patton av continued)
- 64 Piedmont Electric Co
- 66 Brown Book Co
- Inland Press (The)
- Sante, health journal
- 68 MacKay's Pharmacy
- 70 Viniarski & Coutts, shoes
- 76 Palace Theatre (The)
- 76½ Natl Cash Register Co
- 78 Rogers & Stout, confrs
- (Battery park place intersects)
- 80-84 Morrison T S & Co, impts
- 88 Rea J H, gro
- 90 Paul's Bakery
- 90½ Piper & James, milliners
- 91 Rhinehardt Bros, plumbers
- 93 Battery Park Sample Room
- 94 Bean S I & Co, marble
- Beam W S, shoemkr
- 95-97 Coston Automobile Co
- 98 Smith W M, boarding
- 99-103 Sou Express Co
- 100 Van Valkenburg J F, gro
- 102 Davis Produce Co
- Pepsi-Cola Bottling Co
- Commercial Hotel (The)
- Yoder W B
- Asheville Electric Co

W. A. WARD

10 N. Pack Square Phone 449

ANYTHING ELECTRICAL

Maple Flooring and : Poplar Siding :

ENGLISH LUMBER CO.

Phone 321

PATTON AV

515

PEARSON DR

(Asheland av begins)

- 112-114 Asheville Steam Bakery
- 112-120 Morsell (The), offices
- Calloway A W, phys
- Elias L W, phys
- Hage & Koonce, photogs
- Coleman J S Lbr Co
- Hunnicutt W J, phys
- Hill W T, phys
- 118 Southern Decorative Co
- Hassler Jacob, uphlstr
- 120 Groves Bottling Co
- Groves Grocery Co
- 122 Vacant

(Grove begins)

- Battery Park Hotel
- Alexander J L
- 147 James J T
- 151-155 Patton & Stikeleather, liv-
ery
- Price B L, vet surg
- 155½ *Justice J C, shoemkr
- 157 Morrison, boarding

(French broad intersects)

- 167 McInnerney J W
- 168 Vacant (store)
- 167½ Gorra Joseph
- 169 Perry E C
- 169½ Henry E L
- 171 Vacant
- 171½ Jarrett W M
- 173 Allman P V
- 173½ Vacant
- 182 Sims J F

(Carter intersects)

- 183 Ownbey P W
- 195 Cox H P
- Cox Banks Mrs, boarding

(Ann intersects)

- 208 Hawthorne A B Miss
- 210 Lallance T L Rev
- 211 Kilpatrick E M
- Waldheim (The)
- 214 Henderson S E
- 216 Walker C A
- 218 Alexander Gustave
- 223 Wiley A L

(Pearl intersects)

- 224 Dunham H A
- Kerr Phoebe Miss, dressmkr
- 244 McCall W E, gro
- 250 Berry L W
- Spivey Fred

- McGehee M M, gro
- 251 Green P J, gro

(Depot begins)

- 264 Fortune M J Mrs
- Baird T G
- 268 Harkins R W Co, grocers
- 270 West End Drug Co
- Walker C A
- (2d fl) Gardner G D, phys
- Devine H P

(See West Haywood)

PEARLE—s from 223 Patton av

- 11 Graves D W
- 12 Henry T N
- Plemmons Oscar
- 18 Corbin J T
- 21 Medd Thos
- 25 Morris Nannie E Mrs
- 26 McCanless J M
- 31 Elliott W A
- 36 Walston J T
- 39 *Glasgow R T
- 41 Callahan J J
- Slagle Jno

PEARSON ALLEY—n from 25 w Haywood

- 16 McAllister D M
- 20 King R P
- 24 Mace Jas
- Hill D F
- 26 King Robt
- 28 Four Lizzie Miss
- 32 Vacant
- 104 Vacant

PEARSON AVENUE—n from w Haywood I w of Sou Ry

- 14-16 Harbin T L
- 20 Miller Columbus
- 32 Vacant
- 34 Thomas Hale
- 40 Vacant
- 44 Roberts J M
- 52-54 Vacant

PEARSON DRIVE—n w from Cortland av, I w of Mont- ford av

- 2 Connell M F
- 3 "Pine Rest"
- Rhinehardt L F
- Rhinehardt K G
- Brown H M
- 4 Dukes —

Asheville

Pepsi-Cola Bottling Co.

102 Patton Ave.

PHONE 271

Bottlers and
Distributors of



For the Trade

Feed the Nerves

Aids Digestion

REFRESHING

INVIGORATING

Brownhurst Greenhouses

MURDOCK AVE., Near The Manor
Phone 497

E. E. BROWN, Proprietor

CUT FLOWERS, Decorative and Bedding Plants

Asheville Livery Company

JOE J. KAELIN, Manager, Successors to NEW YORK LIVERY COMPANY
 HIGH CLASS LIVERY. Open Day and Night. Phone 104. 9-11-13 S. Lexington Ave.

PEARSON DR

516

PHILIP

- 6 Rich J J
- Rich Dora Mrs, gro
- 9 Van Valkenburg J F
- (w Chestnut begins)
- 35 Smith W J
- 46 *Rorex Jno
- 46 (r)*Avery Temperance
- 58 Penland Manley
- Ledford Benj
- 60 Ledford Alice Miss
- Payne T T
- 90 Pines (The), boarding
- Allen Clara Miss
- 128 *Turner Willis
- 129 Murray G R
- 143 Vacant
- 144 *McIntyre Manson
- 147 Brannon E W
- 153 Dermitt Walter
- 167 Hartshorn F O H
- 168 Ledford Walter
- 199 Wright O B
- (Watauga intersects)
- 207 Tennent J S Dr
- 221 Child M E Mrs
- 225 Harshberger D M
- Millender M C Dr
- 251 Morrison T S
- 265 Williamson W B
- 270 King P L
- 292 Taylor Jno
- Wardy Sandy
- 315 Webb Alex
- 324 Hudgins L P
- 403 Hough L A Mrs
- Settle T S
- 436 Jenkins J A
- 440 (404) Ingle J R
- Ingle Alice Mrs
- 453 Hyatt J B
- 453 (r) Payne A R
- Wood Garfield
- Taylor Wm
- Nelson H H
- Allison C N
- Rhymer L E
- Riverside Park
- Newton R T
- PENLAND—n from 32 w Col-
lege
- 4 *Carter Joseph, blksmith
- Armory Hall
- (Walnut intersects)
- 38 Elwood (The), boarding

- Robinson Mollie Mrs
- 51 Allen James
- Allen Katherine Mrs, boarding
- 55 Dillingham H T
- Dillingham Grace Mrs, board-
ing
- 56 Shope Elizabeth Mrs
- Shope Lena Miss, nurse
- 59 Miller J A
- Miller Laura Mrs, boarding
- 62 Fitzgerald W E
- Fitzgerald Laura Mrs, board-
ing
- 62½ McMahan W H
- 65 Dalton T S
- 68 Neale Philip
- Marley W A
- 69 Rowe S N
- Lacey P H
- 75 Lindsey F M
- McLain R L
- 76 Roberts C E
- Hildebrand J V
- 79 Helson J V
- Rymer Ella Mrs, dressmkr
- 80 Davis S R Mrs, boarding
- Davis J E
- 84 Salisbury D F
- Robinson R S
- Dunn E C Mrs
- 87 Hare P E
- 88 Seigler J B
- Seigler Margaret Mrs, board-
ing
- PHIFER—w from 252 Ashe-
land av
- 6 Moore E D
- 14 Davis Thos
- 15 Knighten H M
- 16 Vacant
- 21 Kintz R E
- 23 Jacokes J W
- 24 Bostic W A
- 25 Tuveson A C
- (Grove intersects)
- 31 Griset E J
- 32 Arnold J D Rev
- 60 Frady H F
- 61 Galyean E S
- 62 Shertzer Ella Mrs
- 64 Landreth B P
- 65 Israel E W
- PHILIP—w from 79 Asheland
av
- 10 Terhune J H

BIG 400 PRESSING CLUB Prices Always Right

Phone 1517 Oatco Building, North Pack Sq. (Basement)
 Ladies' Gentlemen's and Youths' Clothing. Party and Ball Dresses, Seal Skin Sacques,
 Opera Cloaks, Velvet Cloaks and Dresses cleaned without ripping. Clothing of all kinds
 cleaned or dyed without taking apart. FRAZIER & THOMPSON, Proprs.

TELEPHONES

Batteries,
Wires,
and Supplies
for rural lines

PIEDMONT ELECTRIC COMPANY
64 Patton Avenue
ASHEVILLE, - N. C.

PHILIP

517

RANDOLPH PL

14 *Murrough Noah
22 Bouters Jno
(Grove intersects)
30 Drake W H
Sorrrels J T
32 Holcombe Mary Mrs
36 Lindsey J G
Fisher C C
44 Coffin Sarah S Miss
PINE—s from 216 College
38 *Cogwell F V
(Mountain intersects)
40 *Moore Thos
42 *Bryan J W Dr
45 *Evans Solomon
46 *Brooks Jno
48 *Murphy Jno
49 *Fowler Chas
56 *Jackson Chas
74 *Harrison Moses
76 *Fletcher Saml
80-82 *Austin Geo, eating house
81 *Miller Lawson
86 *Jackson Geo
92 *Barnard J W
94 *Blackwell Alex
(Blackwell Alley begins)
98 *Fowler Sonnie
103 Vacant (store)
104 *Heard Nelson
(Eagle intersects)
108 *Bristol Monroe
112 *Hammonds W H
116 *Green James
120 *Bell Warner
122 *Martin Thos
126 *Green Lula
130 *Nichols Lee
134 *Rogers Mollie
135 *Williams Henry
137 *Williams Henry
139 *Neely John
140 *Flack Peale
141 *Vacant
— *First Baptist Ch
PINE GROVE AVENUE—n
from Livingston opp Olive
54 Robertson A H
66 Beck J F
PLAZA—(see Biltmore)
POPLAR—east from junction
of College and Valley
31 *Fowler Fagg, eating hse

37 *Crump Richard
39 *Arnold Mary
40 *Shaw Lank
43 *Dillon Chas
45 Brackett Hardy
48 *Johnson Parker
58 *Tucker Zilla
60 *Bogan Arthur
63 *Moore James
66 *Dickerson Loretta
68 Head Lula Mrs
(Pine intersects)
80 Ball J C, gro
89 *Haines Elizabeth
114 Campbell M E Mrs
114 (r) *Clark Dianna
115 *Tomlin Alvin
119 *Knox Mattie
120 *Wilson Tandy
122 *Kilgore Wm
123 *Fenderson Emma H
129 *Martin James
130 Langford R C
134 Justice W S
134 (r) Jones E J
134 (r) *Durham Eliza
135 *Forney James
138 White A M Mrs, dressmkr
139 *Gillespie Butler
145 Miller P A
— Vacant
180 Lewis Susan Mrs
Morse G T
PROXIMITY PARK—w end
of Charlotte
RALPH — northeast from
Southside av, west of Ora
12 Hunter Belle Miss
16 Riddle Thos
18 Shirlin J B
20 *Gilbert Jno
22 *Knott Fannie
24 Monk Fred
46 *Clark Bettie
58 Cabe T J
62 *Love Thos
64 Potts R P
72 Else Henry
76 Monday C U
82 Eatman Alfred
102 McCoy Addie M Mrs
McCoy J H
RANDOLPH PLACE—north-
west from Edwin pl, 1 w of
Lawrence pl, Grove Park

BIGGEST
BUSIEST
EST

**Asheville
Steam
Laundry**

PHONE 95
43 to 47
W. College St.

**SEE
Asheville
Dray, Fuel
and
Construction
Company**

IF YOU WANT ANYTHING
HAULED

**THEY HAUL
ANYTHING**

Household Goods, Pianos,
Saws, Beners, Engines,
and heavy weights

GRADING

Wood and Kindling

PHONES 223 and 645

11 N.W. Pack Sp.

Asheville Wholesale Drug Company

INCORPORATED

365-7-9 Depot St.

Telephone 1042.

ASHEVILLE, N. C.

Wholesale Druggists

AND

Manufacturing Chemists



W. A. WEBB & SON

Livery, Feed and Sale Stable

40 College Street, Opp. Square

PHONE 1463

DEPOT

518

ROBERTS

**UNION
PLUMBING
COMPANY**

**P
L
U
M
B
I
N
G**

7 S.
LEXINGTON
AVENUE

Phone 432

**STEAM
LAUNDRY**

"Sanitation and Satisfactory Service" are our chief aims for our Patrons

**MOUNTAIN
CITY LAUNDRY**

30 N.
Lexington Av

PHONE 426

REAR DEPOT—(r) of 36 Depot

- 1 *Williams Enoch
- 2 *Wilson J N
- 3 *Franklin Laura
- 4 *Logan Joseph
- 18 *McGee Griffin
- 19 *Parks Andrew
- 26 Vacant
- 29 *McLean Edwd
- *Neal Herbert
- 33 *Perrine Bessie
- *Sherrell Alexander
- *Black Anderson
- 59 *Crook Abraham
- 60 *Gudger Rachel

REAR RALPH—from Southside av to Cavassa alley

RECTOR—n w from 94 Depot

- 11 Dryman Thos
- 15 Vacant
- 19 Clark T C
- 20 Rector N G
- Henninger J C
- 21 Candler Tennie Mrs
- 25 Allison J B
- 29 Wallon R F
- 30 Wallon W F
- 33 Hawkins D H
- 39 Evans Pinkney
- 43 Sumner J M

REDMOND AL—e from 84 East

REED—n from 46 Baird

- 8 Hall T P Mrs
- 11 *Crawford Augustus
- 12 *Carter Chas
- 15 Fair J O
- Shope B A
- 27 Bradley Jno
- 40 *Shangs Carl
- 46 Achard H J Dr

REED'S ROW—(see Lexington av)

RICHARD—west from Madison, 1 north of Gay

- 4 Patton M C
- Morgan Wm Rev
- 6 Vacant
- 10 Ledford Annie Miss
- 16 *Mack Leah
- *Montgomery Pauline
- 24 *Gaston Alex

RIDGE—s e from junction of Hazzard and Pine

- 2 *Johnson Washington
- 12 *Rice T W Rev
- 13 *Burgess Jennie L, nurse
- *Williams Freda, nurse
- 17 *Ricks Jas
- 20 *Pegram W T
- 21 *Jackson Hattie
- *Harris Henry
- 22 *Colley W W Rev
- *Harshaw Alex
- 30 *Nelson J R Rev
- 35 *Littlejohn Ellison
- 43 *Hamilton Geo
- 44 *Harrison Edgar
- 48 *Canno Ellis
- *White Frank
- 55 *Ledbetter Martha
- 62 *Dixon J L
- 63 *Staggs Mary J
- 64 *Pearson Henry
- *Pearson Lula A, dressmkr
- 72 *Brigman Jas
- 75 *Hill W M
- 76 *Sims James
- 77 (41) *Fawcett Giles
- 79 *High Osborne

RIVERSIDE DRIVE—north

- from Haywood along east side of French Broad river
- French Broad Quarry Co
- 191 Watkins Angeline Mrs
- Mace Geo
- Callahan C V
- Frasier Henry
- Ward Geo
- Snyder Alfred
- 296 Duncan Lettie Miss
- 300 Bassett Jesse
- Laughter Jos
- Brown Jane Mrs
- Haney Chas
- Riverside Park
- Riverside Park Bowling Alley
- Riverside Park Casino
- Johnson & Klutz
- Base Ball Park

ROBERTS—n w from 235 Depot

- 8-10 Westmoreland B F, gro
- 12 Fisher Wilburn
- Solesbee Jno
- 13 Wyatt W H
- Crompton W P

P. J. SWEPSON & CO. Phone 762

Give Us Your Collections and Watch Results

REAL ESTATE & RENTAL AGENTS

WE MAKE A SPECIALTY OF HANDLING NEGRO TENEMENT PROPERTY.

Ask any white Real Estate firm in Asheville about us. Our Office is in the Y. M. I. Bldg.

ROBERTS

519

SHORT

- 14 Buckner Baxter
- Rice Pearle Miss
- 15 Cain Thos
- Presley Columbus
- 17 Burrell Z B
- 19 Clark J W
- 23 Corn Geo

(Buxton ends)

- 34-35 Felmet W V, gro
- 40 Rogers Phoebe Mrs, boarding
- 41 Cain H R
- King Wiley
- 45 Reynolds Wm
- 55 Crompton B L Mrs
- 56 Grice J B
- 62 Martindale W H
- 63 Boyd C P
- 79 *McCorkle Martha
- 81 *Crawford John
- 87 *Walker Albert
- 99 *Williams Ernest
- 100 Grover David
- 101 *Brooks Messer
- 105 *Hill M J
- 113 *Banks Wiley
- 123 *Clinton Daisy
- 125 *Fisher Timothy
- 127 *Brown Philip
- 131 *Miller Victoria
- 133 *Howell Lettie
- Ashev Coal & Lbr Co
- Ashev Dray, Fuel & Constr Co

ST DUNSTAN'S ROAD—s w from Biltmore rd nr city limits

SANTEE—w from Montford av i n of Watauga

SASSAFRAS—n from 90 Hazard

- 5 *Porter R B
- 16 *Holmes Carrie
- 16½ *Brooks Butler
- 17 *Thompson Nannie
- 21 *Hamilton J H
- 26 *Alexander Rufus
- 36 *Copening Harvey

SENEY—e from 336 Main

- 5 Ricker W C
- 10 *Mills Richard
- 12 Boone M L Mrs
- 13 Brown W A
- 14 Cline T L
- Smith B R

- 16 Carpenter E B Mrs
- 21 Young S K

(Center begins)

- 23 Bean S I
- 28 McKinney W C
- 29 Moseley J H
- 32 Ingle L D
- 36 Ingle F P
- 37 *Morgan A P
- *Morgan Maggie, dressmkr
- 37 (r)*Walker Walter
- 40 Crowell J A
- 44 Hart E P
- Maxwell L O
- 45 Ingle C J
- 47 Ingle W F
- 50 Carpenter Walter

(East intersects)

- 62 Redmon S M, gro
- 63 Holcombe Marion
- 65 Penland Feemster
- 71 *Toms Hattie
- 75 Snyder Amy B Mrs
- 81 Pressley W H

(Fulton intersects)

- 91 Ashton Saml
- 106 Osteen T W
- 110 Bartlett C H
- 111 Boyd John

(Holland intersects)

- 113 Graham G W
- 115 Wilson D A

SEVIER AVENUE—northeast from East at The Winyah

SHELLY PLACE — (Grove Park)

SHORT—n from 117 Cherry

- 8 Gudger J M
- 9 Hale S P Mrs

PHOTOS

The Best Kind at the
LOWEST PRICE

You Are Invited to Call

McFarland Studio

S. PACK SQUARE

Electric
Flat Irons
Asheville Electric Co.
PHONE 69

LaBarbe, Moale & Chiles

City and Suburban Property.

Real Estate and Rental Agents

27 Patton Ave. PHONE 661

FARMS and TIMBER LANDS

CLUB CAFE AND CANDY KITCHEN

Restaurant, Ice Cream Parlors, 20th Century Sanitary Soda
Water Fountain. **CANDY MANUFACTURERS**

21 HAYWOOD STREET, Near Post Office

-1-

PHONE 110

SHORT

520

SILVER

M. WEBB CO.

*Millinery
Importers*

6 Battery Park Place, Cor. Patton Ave.
Telephone 1044 ASHEVILLE, N. C.

Abner Royce Co
Miller Margaret Mrs, agt
Fordham M G
11 Boyd W D
Wilson Louise Mrs
12 Gales T L
Hanson L R Mrs, dressmkr

15 *Hunt Sallie
*Layton Lowry
16 *Copeland Ida
*Moore Laura
19 *Wilson Willis
*Mayfield Thos
23 *Forney Gilbert
*Fuller J E
27 *Woodside Wm
*Gillian Emanuel
30 *Stinson Charlotte
*Baxter Margaret
33 Howell F F
36 Ray H B
45 *Maddox Nexton

(Bearden intersects)

46 *Pearson E W
47 *Bason Wm
*Saxon Allen
48 *Darden Jacob
52 *Massey Carrie
*Howell Lottie
54 *Sloan Carrie
*Flemmings Robt
56 *Lee Emma
*Clark Eliza

SHORT—(see also Biltmore)

SHORT McDOWELL—

20 *McDowell R D
12 *Bolden Walter

SHORT PINE—

4 *Ray Isaac
5 *Jackson Rebecca

*Jordan Ernest
6 *Jordan Perry
6 (r) *Montgomery Taylor
7 *Foster Sallie
7 (r) Patton James

SHORT ROBERTS — south-
west from 33 Roberts

— Cousey J L
4 McGriggen Harry
24 Smith Lamar
28 Sumner C E
30 Watkins Ida Mrs
33 Gardner J F
36 (118) Rice E J Mrs
38 Presley Martha Mrs

SHORT VALLEY—southwest
from 131 Velvet

27 Munsey Mary
29 Blackwell B F
111 *Pendleton Jas
113 *Bly Wade
*Hill Benj
115 *Alston Minnie
117 *Lattimore Wm
*Saunders Amanda
120 *Boyden Mary
*Williams Lizzie
121 *Fleming Frank
128 *King Augustus
131 *McMorris Harriet
137 *Moore Mary
143 *Robinson Mary

SHORT WOODFIN — north
from 52 Woodfin

8 Swengle Edwd
10 Moss Eliza Mrs
12 Reynolds Jno
Robinson R R
14 Vacant

SILVER—w from 199 Asheland

2 Lunsford W T
7 Steele W A
10 Bean Candas Mrs
Bean A M Mrs
18 Fox Jno
19 Kilpatrick W P
21 Kilpatrick R W
24 Smith W F
25 Ivey Levi

(Blanton intersects)

28 Shipman James
29 Britt Sallie Mrs
33 Sherlin David

IMPERIAL

SICK AND
ACCIDENT
INSURANCE
CO.

31-33 American
Nat'l Bank Bld.

Phone 495

GAY GREEN, President

A. W. EK, Secretary

J. P. STARNES, Gen'l Mgr.

J. C. McPHERSON

SLATE AND TIN ROOFING

Galvanized Iron Work -- Hot Air Furnaces

37 E. COLLEGE STREET

PLUMBING

STEAM
AND HOT WATER

HEATING

PHONE 138

G

**2000
LBS. IN
EVERY
TON**

SOUTHERN COAL CO.

In Every Grade the Best Only
Phone 114 No. 14 N. Pack Square

Coal

SMITH

521

SOUTHSIDE

SMITH—s w from 151 S'side
av

- 12 Richard J J
- 14 *Penland Jno
- 16 *McAfee Max
- 21 *Bruton Alonzo
- 22 *Burnham Fannie
- 26 *Vacant
- 30 *Ferguson Henry

(Bartlett intersects)

- 36 *Gillespie Waits
- 38 *McIntire Joseph
- 42 *Sherman Lizize
- *McAfee Harvey
- 44 *Nesbey Jno
- 46 Angel Georgia Miss

SOCO—n e from 201 Montford
av

- 11 Adams J S Judge
- 15 Cocks P C Judge
- 24 Hunt J O
- Maura Joseph
- Mobley Kate Mrs

- 27 Jones T A
- 28 Vacant

- 32 Wells V L
- Lange X B

- 38 Featherston H L Mrs
- 46 Holderman C M

SORRELL—s w from Beau-
mont to Atkin, i e of New

- 1 Gibson Jas
- 2 *Vacant
- 3 *Tyson Preston
- 4 *Gudger Fannie
- 5 *Waits Mattie

- *Murdock Chas
- 7 *James Columbus
- 12 *Williams Nellie
- 15 *Gaither Jennie

(Weaver intersects)

- 16 *Day Jno
- 17 *Sanford Geo, gro
- 23 Sorrell L F
- 26 *Priestley Lottie
- 27 *Green Edith
- 27 (r) *Earle Joseph
- 29 Richie Walter

SORRELL'S ALLEY—south
from 17 Weaver

- 2 (20) *Morris Wm
- 4 *Foster Narcissa
- *Walker Washington
- 8 *Sartor Arthur

SOUTHSIDE AVENUE—s w
from 176 s Main

- Brown Maggie Mrs
- Swink J C
- 53 Brank M E Mrs
- 54 *Davis May
- 56 *Clark Warner
- 58 *Williams Ferris
- 90 *Harkins Ida
- 96 Nelson Walter
- Wilson Jane Mrs
- 121 *Roberts Georgia
- 125 *Williams Elizabeth
- 129 *Morgan Ellen
- 137 *Alexander R P, barber
- 141 *Abernethy Wm
- 147 *Candy Isaac

(Phifer ends)

- 151 Harrison B A Mrs, gro
- 160 *Nesbit Jno, eating hse
- 160 (2d fl) Revis H G
- 162 Forster J S, gro

(McDowell begins)

- 170-172 Jackson J F, gro
- 214 Hollingsworth H W
- Sullivan Jno

- 219 Vacant
- 221 *Morgan Ernest
- 225 *Alston Ella
- 231 *Davis Reuben
- 242 Vacant
- 248 Tuttle Lizzie Mrs
- 270 Lingle P E

(Victoria av begins)

- 280 Isaac T L
- 283 Killian Frank
- Owens J L, soft drinks
- 286 Melton Ruth Mrs
- Suttle C L

Massage and Scientific
Rubbing. Alcohol
Sponge and Hot Water
Baths at residence
of the patient

OTTIS CLEMMONS

27 Furman Ave. Phone 1292

It is an

AUTO

Telephone
1633

Shetland Ponies
For Hire

RIDING
OR
DRIVING

C. L. MEARS

26

S. Lexington

AVENUE

**L
O
G
A
N**

MERCHANT

TAILOR

14 N. Pack Sq.

Phone 797

Meats

Kiibler & Whitehead

CITY MARKET. PHONES, 195 AND 694

Issues Industrial Policies from \$8.00 to \$900.00

With Premiums Payable WEEKLY on persons from two to seventy years of age.

All Claims Paid Within Twenty-Four Hours After Receipt of Proofs of Death

A. R. GOORWYN, Superintendent, Maxwelton Building - Asheville, N. C.

SOUTHSIDE

522

SPRUCE

F. J. NEVERCEL

BICYCLES

REPAIRED AND SOLD

SUNDRIES AND SUPPLIES

47 W. College St.

PHONE 623 12 Church St.

GREENE & CO.

Ladies' Tailoring and Dressmaking

W. B. Greene, Prop. Asheville, N. C.

La Grecque Corsets

(Gaston begins)

- 292 Isaac T L, gro
- 296 Higgs Eva Mrs
- 300 Lewis M A
- 304 Ward S E
- 308 Farmer J E

(Beech intersects)

311 Vacant

(Adams intersects)

- 329 Hollar H S (French Broad av intersects)
- 331 Chunn M L
- 333 Post W F
- 343 Thrash P H
- Killian Frank
- 369 Mallery G E

(Ora ends)

- 373 Hunter J C
- 384 Ebbs J A
- 390 Potts Jane Miss, boarding
- 392 West C C
- 395 Carter Collie Mrs
- 401 Hughes R P
- 403 Pangle C B
- 407 Jacobs Mamie Miss
- 410 Falk E J
- 410½ Hensley Chas
- 414 Acme Grocery Co
- 418 Caldwell R L
- Caldwell Theodosia Mrs, boarding
- 420 Acme Shoe & Clothing Co
- Christopher C F, gro

SPEARS AVENUE—east from

- 319 Merrimon av
- Burbage J H
- Smith Delia Mrs
- Blanchard R E Miss, music tchr

SPRING—west from junction of Haywood and Patton av

- 1 Monroe G A
- 7 Beachboard W M
- 8 Kesterson Avery
- 9 Phillips C E Mrs
- 10 Gentry W M
- 11 Emblar Joseph
- Branks Ernest
- 16 Williams W R
- 20 Revis Bettie Mrs
- 20 (r) Tilton J H
- 21-27 Jackson Wm, wood
- 24 Hawkins V F
- Moody Saml
- 26 Quinton J R
- 28 Jackson Wm
- 30 Pinner J R
- 34 Bias Robt
- Rochester T A
- 38 Ingle J E
- 43 Revis Mollie Mrs
- 45 Rogers R B
- 47 Huskey L J Mrs
- Capps J S
- 49 Plemmons C C
- Brown G H
- 59 Elkins M C
- 63 Ingle J M

SPRUCE—north and south from 49 College

(Going north)

- 8 *Dalrymple Larkin, painter
- 12 Weaver W P, gunsmith
- *McDowell Elijah, shoemkr
- 14 Miller C H, cement blocks
- 15 McDougale A E
- McDougale Artemicia Mrs, boarding
- 17 Paquette E J
- Ramsey J L Mrs
- 23 Fortune R G
- 24 Miller C H
- 27 Crawley L V Mrs
- Maney A T Mrs, dressmkr
- 33 Goff W A
- 35 Reeves R H Dr
- 35 (r) Miller Kate Mrs, dress mkr
- 45 Vacant
- 48 Vacant
- 57 "Belvidere" (The)
- Hyman Nellie Mrs, propr
- Hyman W R

THE MOORE PLUMBING COMPANY

16 N. Pack Sq. PHONE 1025

Sanitary Plumbing General Tin and Metal Work

Hot Air Furnaces

J. S. MOSSELLER, THE EXPERT SAFE OPENER GUN AND LOCKSMITH

REPAIR WORK---Musical Instruments, Phonographs, etc., Keys made and fitted, Barbers' Tools, Horse Clippers, all kinds of Cutlery and Lawn Mowers sharpened and repaired equal to new. A trial will convince 13 College Street -1- Second Hand Lawn Mowers and Locks for sale CHEAP

For Box Shooks

Call ENGLISH LUMBER CO.

Phone 321

SPRUCE

523

SWAN

- 60 Bernecker Julius
Bernecker Frieda Miss
- 62 Vacant
- 64 Nash E L
- 65 Vacant
- 67 Vacant
- Beth Ha Tephilla Synagogue
- 73 McIntyre C B
- 77 Boyle M V

(Going south)

- 3 McGee F M
Campbell Nora Miss, dress mkr
- 6 Lynch S S
- 10 Black T P
- 12 Doan W P
- 14 Miller I C Mrs
- 16 Plemmons R L, boarding
- 20-22 Westall W H & Co, lbr
Davis T E, architect
- 36 Marsteller J A
Ramsey Wm
- 37 Woods Tennie Mrs

STARNES AVENUE — west from Main; 1 n of Cherry

- 4 Morrow Catherine Mrs
- 5 Lyons (The)
Choffel L J
Choffel Mattie Mrs
- 16 Piercy W H
Moore P R
- 18 Woody Amelia Mrs

(Grady ends)

- 21 Loughran M J Mrs
- 26 Moorman O P
- 29 Crary O T
- 30 Denton M K
- 33 Moore Mary Miss, boarding
- 36 Vacant
- 41 Glenn E B Dr
- 42 Porter R R
- 47 Barker T M
Barker M C Mrs
- 48 Fountain J L
- 51 Clark W H
- 54 Britt J J
- 55 Chambers M R Mrs
Westerland A M
- 59 Curtis T E
- 60 Curry S J
Curry M A Mrs, boarding

(Flint intersects)

- 65 McConell E C
- 71 Dunn G W

- 75 Shaw C D
Frank W C
- 76 Kibbler R E
Clark W C
- 77 Petrie Hugh
- 78 Harrison F W Mrs
(Starnes Place begins)
- 83 Swartzberg Isaac
- 84 Orr J C
Dewing Kate Mrs
Goodwin A C
- 87 Young J T
- 90 Miller E H, publisher
- 91 Moose T V
Matteson G W
- 93 Wells E B
Penland L G
- 94 Young L W
- 95 Clee F W
- 99 Clark T G

STARNES PL—s from 78

- Starnes av
- 80 Lyerly J L
- 82 Kaminsky M
- 84½ Lyerly W R

SUMMIT—w from 76 n Liberty

- 7 Beers Chas
- Under construction
- Henderson H A
- 9 Hall E A

SUMMIT—(see also Biltmore)

SUNSET DRIVE — northeast

- from Baird to limits
- Alta Vista
- Birdwood Cottage
- Braman H O
- Cliff (The)
- Colyer C T, propr
- Doughty C A Miss
- Doughty Alice Miss
- Doughty K E Miss
- Edgewood Cottage
- Fairview Cottage
- Hillside Cottage
- Howland R S
- Ingleside Cottage
- Jones Geo
- Lindsey T H
- Overlook Park
- Palmer Wm
- Sunny Side Cottage
- Villa Roye, boarding

SWAN—(see Biltmore)

INVIGORATING
REFRESHING
Aids Digestion
Feed the Nerves

For the Trade



Distributors of
Bottlers and

PHONE 271

102 Patton Ave.

Bottling Co.

Pepsi-Cola

Ashville

Brownhurst Greenhouses

MURDOCK AVE.. Near The Manor
Phone 497

E. E. BROWN, Proprietor

CUT FLOWERS, Decorative and Bedding Plants

Asheville Livery Company

JOE J. KAELIN, Manager, Successors to NEW YORK LIVERY COMPANY

High CLASS LIVERY. Open Day and Night. Phone 104. 9-11-13 S. Lexington Ave.

SYCAMORE

- SYCAMORE—e from 48 s Main
- 37 *Carter J M
- 37½ Seventh Day Adventist Ch
- 39 *Mintz Henry
- 46 *Bryson Julius
- 47 *Gibson Hardy
- *Tate Maude
- 48 *Phillips Isaac
- 50 *Crawford Bessie
- 52 *Maxwell Lena
- *King Eppie
- 56 *Martin Ludia
- *Jones Sarah
- 57 Johnson Mary Mrs
- 67 *Edwards Wm, soft drinks

TANNERY—opp Hans Rees Tannery

- 1 Branks E C
- 2 Jackson W F
- 3 Lewis B H
- 4 Messer Jno
- 5 Methodist Mission Sunday School
- 6 Lawing Chas
- 7 Ramsey W B
- 8 Warren Columbus
- 9 Steelman W A
- 10 Riddle W M

TIERNAN—west from Bartlett

- 45 Puckett W L
- Waddell S M
- 46 Murray School
- 51 Muse J W
- 53 Hawkins N J
- Beecham M
- 61 Mooneyham W T
- 63-67 Vacant
- 71 Mooneyham Daniel
- 75 Brigman J F

TURNER—w from Buttrick

- 15 *Wilson Florence
- 16 Grant Z B
- 17 *Lenoir Jno
- 20 Johnson H H
- 23 *Vance Marcus
- 24 Johnston J V
- 27 Parker Larkin
- 28 Reed A J
- 29 *Maxwell Jno
- 30 Cole D F
- 35 Harrison J C
- Smith F L
- 38 Cates E M
- Bryson Ulysses

524

VANCE

VALLEY—s w from III Col-lege

- 4 *Vacant
- 16 *Vacant
- 29 *Johnson Motley
- 31 *Walker Joseph
- 35 *Lytle Louise

(Poplar intersects)

- 56 *Dobbins James
- 60 *Bailey Lucy
- 63 *Williams Amelia
- 64 *Vacant

(Eagle intersects)

- Angel M Y
- 78 *Redmon Maria
- *Thompson Alice, dressmkr
- 80 *Hadden T G Rev

(Haid intersects)

- 83 *Johnson Julia
- 84 *Sample Thos
- 86 *Cone Mamie
- *Turner Fannie
- 90 *Williams Willie
- 92 *Mayfield J W
- 96 *Wallace Julia
- *Ellis Mary
- *Johnson Hattie
- 107 *Smith J H
- 109 *Simpson Martin
- 115 *Bristol Geo
- *Summers Maria
- 118 *Devine Robt
- 119 *Sanders Wm
- *Durham Peyton
- 123 *Morris Jas
- 127 *Slade Mayfield Rev
- *Catholic Hill School
- 133 *Dickson Isaac
- 137 *Doster Henry, gro

(Catholic av intersects)

- 141 *Green Pleasant
- *St Matthias Episcopal Ch
- *St Matthias Parochial Sch
- 147 *Haynes Jonas
- 153 *Brown Frank
- 167 Knapp M W

(Beaumont intersects)

- City Stables
- 168 *Howard Matilda
- 189 *McKesson Jeremiah

VANCE—n from 74 College

- 15 Kelley M H
- 16 Hill W M

Send Postal or Telephone **BIG 400 PRESSING CLUB**

Oates Building, N. Pack Sq., Basement.

PROMPT SERVICE, BEST WORK

Phone 1517

Cleaning of all kinds of goods, Cloakings, Cassimeres, Stockinettes, Worsted Suits, etc.

FRAZIER & THOMPSON, Proprietors

Motors and Dynamos

Lighting Supplies

PIEDMONT ELECTRIC CO., 64 Patton Avenue, ASHEVILLE, N. C.

VANCE

525

VIVIAN

- 18 Luther R H
- Baskerville Geo Jr
- 19 Kerr J P
- 24 Stockton A L
- 25 Whittington W P Dr
- 27 Luther R J
- 29 Fisher H L
- 30 McKay Edwin
- 32 Chambers J K
- 36 Miller M E Mrs. boarding
- 40 Vacant
- 41 Hartzog P G
- 45 Marsh A H
- 46 Israel C W
- 47 Stern Victor
- 50 Kincaid W J
- Kincaid J M
- McHarge C F
- 52 McCall R S
- 53 Vacant
- 54 Penland M A
- 55 Morgan L P Miss, boarding
- 58 Dellinger M J Mrs
- 59 Weaver J F
- 61 Williams B H
- 64 Sluder C L

- 45 Vacant
- 53 Redfearn G H
- Weaver Dick
- 77 Webb D H
- Childs E B
- 89 Goodrich J W Miss
- 101 Lasater W H
- 146 Compbell J M
- Allen C J
- Bennett Helen Mrs
- "Hillcote"
- Bull H K
- Cheesborough T P Dr
- Connelly Alice T Mrs
- "Fernihurst"
- McKee M D
- Pearson Cottage
- Penninan Margaret Mrs.
- boarding
- Radeker C W
- "Ridgelawn"
- "Spurwood"
- Weed E B
- Sternberg S
- "Westdale"

(See also Victoria)

VELVET — southeast from

- Eagle; i e of Spruce
- 3 *Burns Wallace
- 5 *Reed Delia
- 28 *Baxter Savannah
- *Miller Lelia
- 29 *Ivy Mary
- 31 *Hill Silva
- *Flack Ida
- 41 *Benson Effie
- *Smith Dora
- 48 *Nichols Bertha

VERNON HILL—(Victoria)

VICTORIA AVENUE—s from
 Southside av w of McDowell

- 6 Johnson G W
- 55 Brohun Carrie B Mrs
- 69 Benson M M
- 77 McDowell W G
- 93 Under Construction

VICTORIA RD—s w from 445
 s Main

- 21 Harris J L
- 33 Johnson Thos
- Clark J M
- Elbemar (The). boarding
- 41 Curry Grace Miss
- Moore Amy Miss

VIEW—west from 25 Atkinson

- 8 Whittaker Solomon
- Warren H H
- 12 Stewart Jarvis
- Harper Robt
- 16 Maxwell W A
- Smith Joseph
- 28 Black Frances Mrs
- 32 Vacant
- 34 Burnside Benj
- 38 Farlow N A
- 38 Radford L M
- 42 Vacant
- 44 Davidson Ganie Miss
- 48 Howe Chas
- 52 Moore A J

VIEW NORTH— n w from
 Center, i n of Hillside

- 15 Reed T J
- 23 Sorrels R Z
- 31 Jenkins G W

VIVIAN—n from Dortch av

- 22 Bowman Ora
- Trantham Bertha Miss, dressmkr
- 36 Martin E R Miss, dressmkr
- 40 McKenzie H G
- 42 *Jones Wm

BIGGEST
BUSIEST
BEST

PHONE 95
Asheville Steam Laundry
43 to 47 W. College

Phones 223 and 645

Asheville Dray, Fuel and Construction Co.

ANYTHING HAULED

Asheville Dray, Fuel and Construction Co.

11 N. W. Pack Sq.

Asheville Wholesale Drug Company

Wholesale Druggists

INCORPORATED

AND

365-7-9 Depot St.

Telephone 1042.

ASHEVILLE, N. C.

Manufacturing Chemists



W. A. WEBB & SON

Livery, Feed and Sale Stable

40 College Street, Opp. Square



PHONE 1463

WALLACH

526

WOODFIN

WALLACH—s e from 138

- Asheland av
- 1 *Parker Alex
- 11 *Hall Margaret
- 13 *Bailey Annie
- *Byers Beatrice
- 16 *Carr Ann
- 17 *Mills Sallie
- 17½ *Floyd Addie
- *Fingers Annie
- 18 *Wells Ella
- 19 *Fleming Joseph
- 19½ *Cash Isabelle
- 38 *Allison Henry
- 40 *Crowell Frank
- 42 *Conley Douglas
- *Taylor Effie
- 45 *Mickens James
- *Weaver Boyce
- 45½ *Mason J S Rev
- 56 *Vacant
- 59 *Riggins Archie
- 61 *Francis James
- 71 *Warren Silas
- 75 *McKinney Whit
- 77 *Ollie Amanda
- 78 *Haynes Preston
- *Summers Ino
- 81 *Robinson Eliza
- *Griffin Elbert
- 85 *Robinson Jessie
- *Stroud Rhoda
- 95 Penley J R
- 200 *Brinald Thos

WALNUT—w from 38 n Main

- 5 *Wilson W H, eating hse
- 7 *Hopkins J W, blksmith
- 9 Angel & Briggs, livery stables
- 19 Westall J M & Co, lbr
- (Lexington av intersects)
- Banner Warehouse
- Ray S W, hitch stable
- Barnard W W, agr implts
- 35 Ashev Tobacco Co
- Pugh C S, cigar mnfr
- Ashev Tel & Tel Co
- (Penland intersects)
- 42 Elm (The), boarding
- Johnson Paul
- 44 Cooper H G Mrs
- 46 Gray Gables, boarding
- Hughley R W C
- 53 Clayton Bertha Mrs
- 53 (r) *Blasingame Benj

WALNUT EAST—east from Main; 1 n of College

- Ashev Pure Milk Co
- 10 Roberts C E & Co, livery

WATAUGA—west from Montford av; 6 n of Haywood

- 36 Perry J A Capt
- 37 Barnard A S
- 40 Vacant
- 43 Northup W B
- 44 Reynolds T P

WEAVER—e from 15 Sorrell

- 11 *Lee Henry
- 17 *Shepard Chas
- 19 *Vacant
- 28 Ball P B, gro
- 32 *Freeman Lucius
- 33 Weaver Sallie Mrs
- 36 *Proctor Aden
- 48 Ball B F
- 138 *Palmer Cephas

WEST—northwest from Seney

- Carpenter G S
- 10 Barrett J W
- 31 Johnson H H
- 35 Barrett J F
- 46 Krause Frank
- 47 *Porter Peter
- 49 *Clark Ida

(Hillside intersects)

- 74 Screamer Manus
- Edwards W D
- 78 Starnes M R
- 95 Briggs L H
- 97 Tolley Doctor
- 107 Cannon C W

WILLIAM—n w from Atkinson

- 13 Lumpkin D W
- 17 Jordan Frank
- 19 Price W R
- 23 Duncan Alfred
- 32 King Jesse
- 38 Spivey J T
- Spivey J C
- 100 Ballard Chas

WOODFIN—e from 79 Lexington av

- 9 *Thompson Virginia
- *Baker Lucinda
- 10 *Whitmire Sarah
- (Main intersects)
- Burroughs J A Dr
- 15 Catawba (The), boarding
- Brown J M

**UNION
PLUMBING
COMPANY**

**STEAM AND
HOT WATER
HEATING**

7

**8. LEXINGTON
AVENUE
Phone 422**

**STEAM
LAUNDRY**

"Sanitation and Satisfactory Service" are our chief aims for our Patrons

**MOUNTAIN
CITY LAUNDRY**

30 N.

Lexington Av.

PHONE 426

Asheville & East Tennessee R. R.

WEAVERVILLE LINE

for Mars Hill, Democrat and Barnardsville.

Cars leave Pack Square in Asheville at convenient intervals for Reem's Creek and Weaverville, connecting with daily stages

Office, No. 7 North MAIN STREET

Maple Flooring

WOODWARD & SON

RICHMOND, VIRGINIA

See adv. opposite page 188



WOODFIN

527

ZILLICOA

- 16 Reynolds N A
Spears J C Mrs
- 23 Featherston A A
Featherston C M Mrs, board-
ing

(Liberty ends)

- 24 Samuels Abraham
- 26 Emanuel Business College
Holman Pearle Miss
- 31 Blomberg Louis
- 31½ Capps C C
- 37 Metcalfe F A
- 40 Powell J M
Orr M M Mrs
- 40 (r) Burris C W
- 41 Sluders L C

(Spruce ends)

- 48 Britt W W
Dula Phoebe Miss, dressmkr
(Short Woodfin begins)

- 52 Tipton Cornelius
Tipton Elizabeth Mrs, board-
ing

- 54 Seigle Harry
- 55 Clouse M E Mrs, boarding
- 58 Maloney W W
- 58 (2d fl) Styles Harper
- 59 Wagner J A, contr

(Central av begins)

- 64 Goldberg Max
- 65 Reed A L, piano tuner
- 68 Schas Michael
- 71 Baker C P
- 72 Lasker Geo
- 76 White E P
James Claybrook

(Vance ends)

- 79 Johnson F L
- 82 Israel E M
- 83 Vacant
- 87 Perkinson T J
Perkinson Bessie Miss, nurse
- 91 Vacant
- 92 Wolfe W O
Wolfe M E Miss, music tchr
- 95 Colvin J G, contr
- 104 Biggs Sanitarium
Biggs A C, phys

(Oak ends)

- 118 Case J H
- 124 Logan S T
- 126 Patterson J R
Patterson W R
- 128 Smathers J W

(Charlotte begins)

- 137 Morgan Alice Miss
- 141 Ramsey S C
- 147 Davidson G H, contr
- 151 Henderson R H
- 159 Zimmerman W H

(Locust ends)

- 176 Roberts H J
- 177 Sarafian Z H Mrs
Hawkins M L Mrs
- 179 Guerard B E
- 183 McGuire J Q
- 184 Schell M W Mrs
- 190 Low P W
- 194 Stradley G F
- 199 Swicegood W Y
- 204 Brown E L

WOOLSEY AVENUE—a con-
tinuation of Merrimon av

ZILLICOA—n e from Mont-
ford av

- 1 Allen H C
- 19 Corey W O Major
- 49 Rumbough J E
- 75 Carroll R S Dr
"Highland Home"

WE DO
Special Ruling

and make all
kinds of

BLANK BOOKS

Loose Leaf Ledgers

and

Duplicate Bill Books

A SPECIALTY

**Hackney & Moale
Company**

10-12 Lexington Ave. Phone 181
ASHEVILLE, N. C.

ASHVILLE ELECTRIC CO.
PHONE 699
LIGHT AND POWER

LaBarbe, Moale & Chiles

Real Estate and Rental Agents

27 Patton Ave. PHONE 661

City and Suburban Property. FARMS and TIMBER LANDS

Piedmont Directory Co.

ASHEVILLE, N. C.

We Furnish Trade Lists

We Address Circulars

We Take Censuses

We Number Towns and Cities

Piedmont Directory Co.

ASHEVILLE, N. C.

COAL

SOUTHERN COAL CO.

We handle only the best in every grade. PROMPT DELIVERY
2000 Pounds in Every Ton.

PHONE
114

14 N. Pack Sq.

BILTMORE

529

BILTMORE

Suburban Directory 1910

- BILTMORE**—Situated about 2 miles south of city.
BINGHAM HEIGHTS—Northwest of city bey French Broad River.
CHUNN'S COVE—East of city across the mountain (R D 2)
GRACE—North of city, beyond Woolsey (R D 1)
KENILWORTH—Southeast of city, beyond limits.
RICHMOND HILL—Northwest of city, beyond French Broad river.
SOUTH ASHEVILLE—Southeast of city, just beyond limits.
SOUTH BILTMORE—Located south of Biltmore.
VERNON HILL—Victoria.
WEST ASHEVILLE—West, across French Broad River (R D 3)
WOOLSEY OR RAMOTH—North of city, just bey limits (R D 1)

BILTMORE VILLAGE.

- ALL SOULS' CRESCENT**—
south from Brook in circle
to Swan
 1 Tomlinson Peter
 Ackerman Josephine Miss
 3 Vacant
 4 Dowtin Robt J (Lillian)
 5 Elias L W Dr (Frances)
 Elias Swain
 6 Praytor Edwd B (Ella)
 7 Hoitt C A
 Teehan Maida Miss
 Teehan K L Miss
 9 Spann Mary E Miss
 Spann Jno J (Louisa)
 10 Meares A DeR Rev (Emily)
 Maeres Emily Miss
 11 Vacant
 14 Rees H B (Elizabeth)
 15 Vacant
 16 Swope R R Rev D D
 — Biltmore Parish House
ANGLE—east from Swan to All
 Souls Crescent
 2 Steele Mary Miss
 Denne Emma Miss
 3 Adams Walter S (Malinda)
 5 Bird G B (Mary), civil engr
 — All Souls Protestant Episco-
 pal Church

BILTMORE FARMS—

- Arthur Geo S
 Banks G B
 Banks G E
 Banks Matthew
 Beadle C D (Margaretta)
 Biltmore Dairy
 Biltmore House
 Vanderbilt Geo W (Edith S)
 Biltmore Lodge (entrance to
 Farms), Jas Henrie, kpr
 Biltmore Vegetable Garden
 Case Sidney
 Cauble P L
 Colvin James
 Fletcher Wm
 Fore Joseph
 Fore Samuel
 Frank James
 Grant Frank
 Griffin T M
 Gregory Jno S
 Groves W C
 Halyburton J A (Lilly)
 Henrie James
 Holland Wm
 Justice O F
 Lyda Henry
 Miller Frank
 Miller Jno
 Morrell C W

If it is an
AUTO
Telephone
1633

Shetland Ponies
For Hire
**RIDING
OR
DRIVING**

C. L. MEARS
26
S. Lexington
AVENUE

**L
O
G
G
A
N**

**MERCHANT
TAILOR**

14 N. Pack Sq.
Phone 797

Poultry Kiibler & Whitehead

CITY MARKET. PHONES, 195 AND 694

The Life Insurance Co. of Virginia

Issues all the Most Approved
Forms of Life Insurance Con-
tracts from \$500.00 to \$25,000.00

With Premiums Payable Quarterly, Semi-Annually and Annually

A. R. GOODWYN, Superintendent - Maxwelton Building - Asheville, N. C.

BILTMORE

530

BILTMORE

KEYS FITTED

Trunks Repaired

**J. Will
Kesterson**

**GUN AND
LOCKSMITH**

47

**W. COLLEGE
STREET**

**Umbrellas
Cash Registers
Typewriters
Repaired**

Moser Fayette
Parker Geo
Parker J B
Robinson H F
Sexton Henry
Sorrels Frank
Taylor Frank
Taylor Henry
Taylor James
Yarborough Cleveland

BILTMORE ROAD—(see also
Biltmore road, Asheville and
S Biltmore)
Biltmore Fire Dept, J C Lipe,
chf
— Biltmore Shops, blksmiths
— Lipe J C (Mary S)
Lipe J C Jr
Lipe Nellie R Miss
Lipe C Julia Miss
Lipe Kathleen Miss
— Millholland L A (C Belle)
20 Waddell C E
Waddell C E Jr
Waddell Eleanor Miss
Winns School for Boys
(See Biltmore Road continued, S
Biltmore)

BROOK—south from Plaza to
Sou Ry
1 Biltmore Post Office
Biltmore Graded School
2 Stoner A D (Fannie C)
3 Roberts Robt C (Mary)
4 McGlone F H (Bertha)
5 Baughan Chas R (Ida)
6 Medcalf J Fred (Clarie)
7 Johnson H I (Addie)
Johnson Sarah Miss
8 Sharp Lee (Martha)
10 Warren S T (Bertha)
11 Ericson Eric (Christyna)
— Trantham T L, grocer
14 Luther B J & Co, livery
— Swannanoa Ice & Coal Co
— Biltmore Rolling Mills, C S
Reed propr

LULA—east from Biltmore rd
OAK—east from Swan to, All
Souls Crescent
1 Kenny F W (Amelia)
2 Wainwright Henrietta Mrs
3 Jones J P (Jennie)
Jones J S (Lura)
4 Vacant

5 Ellis D L (Kate)
Ellis Donald
Jones J Wm (Mary)
6 Cox D Sam'l (Anna H)
PLAZA—west from Brook
1 Biltmore Grocery Store; R J
Downtin mngr
2-5 Stoner A D, dry goods
3 Biltmore Flats
4 Star Market, Hoffman & Kent
T L Dodd mngr
Biltmore Elec Dept
8 Industrial Boys & Girls Club
9 Yale Charlotte L Miss
Vance Eleanor Miss
Vance Ella R Mrs
10 Biltmore Drug Store, C E
Grove mngr
— McDonald Thos, barber
— Whitaker A S, phys
Biltmore Estate, genl office

RECTORY LANE—east from
Biltmore road

SHORT—

2 Ravanel S P
4 McPheters Alex M

SOUTHERN RY TRACKS—
Southern Railway Depot; Geo
A Digges agt
Southern Express Co
W U Telegraph Co
Biltmore Wood & Lbr Yd
U S Furniture Mnfg Co
Western Carolina Lumber &
Box Co
Asheville Veneer Co
Kibler-Brownell Lumber Co
Williams-Brownell Planing
Mill Co

SWAN—south from Plaza to
All Souls' Crescent
1 Baumgardner Hattie Mrs
Baumgardner Harry
2 Reed F Julia Mrs
Reed F Julia Miss
Reed Alma Miss
Wright Julia E Miss
3 Vacant
4 Carr J J (Viola)
Carr Carolyn Miss
Carr Elbert
Carr Janie Miss
Carr Mary D Miss
Carr Wm
5 Chapman S Frank

Phone 303

**John
Cathey**

**CABINET AND
ORNAMENTAL
WOOD WORK
OF ALL KINDS**

UPHOLSTERY

**Making
Mission
Furniture
A Specialty**

8 E. College St.

W. A. WARD

10 N. Pack Square Phone 449

**ANYTHING
ELECTRICAL**

For Kindling "What am Kindling" Call ENGLISH LUMBER COMPANY Phone 321

BILTMORE

531

CHUNN'S COVE

VILLAGE LANE—east from

All Souls' Crescent to limits
12 Cleveland Elizabeth, wid J M
Franklin Lucien
Franklin James C
— Clarence Barker Memorial
Hospital (The)
Bovkin Nellie Miss, nurse
Holcombe Lillie Miss, nurse
Redtwine E M Miss, nurse

BINGHAM HEIGHTS

*Avery Rosa
Bingham Robt Col (Violet)
Bingham School (The)
Brookshire Frank
Crouch Jas R (Charlotte)
Dalton Jno (Olive)
Frey Frederick
Frey Jennie W Mrs
Glasgow Chas S
Grinnan R T Maj (Sadie B)
Hayes Jas M Capt
Ingle J F (Nannie),
Lance Dill F (Hattie)
McDonald Jno W Capt
McKee S R Maj (Mary K)
Norton Cleveland H Capt
Pelmonns Edwd
Turbyfill Newton H (Lizzie)
Greenwood E E Capt

BINGHAM ROAD

(West from Riverside Park, R F
D No 4)

Brinkley Lonnie (Emma)
Burgess Jno H (Violet)
Davenport Otis M (Zoe)
Eve A Emerson
Eve Bessie Miss
Eve Chas W (Kate E)
Eve Paul R
Hughes David H (Sarah J)
Hughes Naomi, wid W C
Ingle Jas (Nannie)
Killen Jno S Rev (Minnie M)
McGehee Miles E
McGehee Myrtle Miss
McGehee Oscar
Patton Arthur (Gay)
Patton Ethel Miss
Patton Wm H (Verna) contr
Penland Ernest (Rose)
Pike J Baxter (Daisy)
Pike Lizzie Miss
Pike Mary A Miss
Pike Sarah, wid Marion

Pike & Smith, gro
Ripley Agnes M Miss
Ripley Alfred G (Harriet)
Rodgers Mary Mrs
Smith Ernest
Smith Estelle Miss
Smith Gertrude Miss
Smith Henry (Lillie)
Smith Virgil
Sumner Lonnie (Eva)
Wright Jas (Allie)

CHUNN'S COVE

(Cross mountain, R F D No 2)

*Anderson Lewis (Malinda)
*Anderson Matthew
*Anderson J Henry
*Anderson Walter S
Armstrong Flora, wid Eugene
Armstrong Margaret Miss
Armstrong Ralph B
Armstrong Rufus S
Armstrong Wilbur E
*Bailey Lee (Elsie)
Bates Andrew (Hester)
Capps Hampton (Laura)
Capps Romelus
Chunn's Cove Baptist Ch
Chunn's Cove Episcopal Ch
Chunn's Cove School
Cordell Joe C (Martha)
Crenshaw Jas W (Elizabeth)
Crook Edward (Louisa)
*Davidson Lawrence
*Davis Wm (Mary)
Dean Geo (Florence)
DeVault Chas (Laura)
Ellis Edwd S (Mary L)
Everhart Nelson S (Alice)
Felmet Claud L (Estelle)
Frady Edgar R (Leona)
Franklin Oscar (Effie)
*Ganaway Harriet, wid Jos
Herron Paul E
Herron Thos S (Isabelle)
Hildebrand Davis S (Oleatta)
Hildebrand Ellen Miss
*Holland Josephine
Huff J H
Jarrett Jno W (Ida)
Jones D A (Nellie) genl mdse
Jones Edward (Esther)
Keenan Hugh
Keenan Jos T (Bertha)
Keenan Mary Miss
Laurel Springs Dairy

Asheville

Pepsi-Cola

Bottling Co.

102 Patton Ave.

PHONE 271

Bottlers and
Distributors of



For the Trade

Feed the Nerves

Aids Digestion

REFRESHING

INVIGORATING

Brownhurst Greenhouses

MURDOCK AVE., Near The Manor
Phone 497

E. E. BROWN, Proprietor

CUT FLOWERS, Decorative and Bedding Plants

Asheville Livery Company

JOE J. KAELIN, Manager, Successors to NEW YORK LIVERY COMPANY
 High CLASS LIVERY. Open Day and Night. Phone 104. 9-11-13 S. Lexington Ave.

CHUNN'S COVE

532

GRACE

*Lenoir Isaac (Hallie)
 Linebaugh Sarah T Miss
 *Logan Emma
 *Mayoh Lovie
 *McLain David
 *McLain Della
 Metz Catherine Miss
 Metz Joseph (Rhoda)
 Metz Martha, wid T M
 Miller Herschel (Tina)
 Miller Julius A (Amanda)
 Mitchell Bert
 Moody Bessie E Miss
 Moody Eleanor W Mrs
 Moody Janet E Miss
 Neighbors Elizabeth Miss
 Neighbors Frank
 Neighbors Ida Miss
 Neighbors Jos L (Hattie)
 Neighbors Jno T
 Oak Grove Dairy
 Owen Jane L Miss
 Owen Wm T (Mary A)
 Palmer Lula, wid Burton
 Parker Thos (Ella)
 Pearson Jno B (Laura)
 Penley Chas (Hattie)
 Randall Alfred
 Randall Burton C
 Randall Chas R
 Roberts Julius
 Roberts Stella Miss
 Roseland Dairy
 Ray Chas S (Callie)
 *Reed Bryant
 *Reed Frank
 *Reed Jno (Harriet)
 *Reed Wm (Ella)
 Rumbough Della Miss
 Rumbough Earle (Lessie)
 Shaft Albert (Laura)
 Shaft Alvers (Josie)
 Shaft Elizabeth Mrs
 Smith Alfred (Emma)
 Smith Henry M (Clara)
 Smith Magnolia Miss
 Smith Mary Mrs
 Smith Robt S
 Stephenson Mary Miss
 Stepp Nathan (Bessie)
 Stewart Augustus (Cora)
 Stewart Bessie Miss
 Stewart Edward D (Lottie)
 Stewart Elich
 Stewart Jno M (Lillie)
 Stewart Joseph

Stewart Robt A
 Stewart Wm (Rosa)
 Suttle Pink (Mollie)
 Suttle Wm (Margaret L)
 Taylor Wm (Fannie)
 *Underwood Geo (Lelia)
 *Underwood Wm
 White Clover Dairy
 Whitson Alice I Miss
 Whitson Geo M (Minnie)
 Woodbury Jno F (Helen S)

GRACE

(R F D No 1)

Austin Annie, wid Amos
 Austin Burton
 Baird Victor, dairy
 Balew Albert
 Ballard Leroy
 "Billows Rest," boarding
 Bright Daniel
 Buckner Albert (Hester)
 Buckner Jennie H Miss
 Carter H L (Jettie), dairy
 Carter Wm H (Emma)
 Culvern Geo W
 Del Rosa Farm, boarding
 Garland E F (Mary)
 Garland Ellen Miss
 Garland Jno N (Mary)
 Garland Julia Miss
 Garland Mattie Miss
 Garland Sarah E Mrs
 Garland Wm M
 Grace Episcopal Church
 Grace M E Church
 Grace Public School
 Greenwood Robt (Eliza)
 Harkins Thos J (Roxie)
 Hollifield Lee (Hattie)
 Jarvis James (Lillie)
 Johnson Joe E (Margaret),
 grocer
 Johnson Mary A Miss
 Johnson Ruth C Miss
 Johnson Samuel A (Carrie)
 *Johnson Thos
 Jones Wm (Mollie)
 Jones Wm S (Ann)
 Justice J Ferrell (Eloise)
 Knighten L D (Maggie), gro
 Lyman Chas E
 Lyman Chester Mrs
 Melton Geo (Lelia)
 Miller Jno A
 Moore James (Harriet)

BIG 400 PRESSING CLUB Prices Always Right

Phone 1517

Oates Building, North Park Sq. (Basement)

Ladies' Gentlemen's and Youths' Clothing. Party and Ball Dresses, Seal Skin Sacques, Opera Cloaks, Velvet Cloaks and Dresses cleaned without ripping. Clothing of all kinds cleaned or dyed without taking apart.

FRAZIER & THOMPSON, Proprs.

ELECTRIC FIXTURES

Art Glass Domes Reading Lamps

PIEDMONT ELECTRIC CO.

64 Patton Avenue

ASHEVILLE, - N. C.

GRACE

533

S. ASHEVILLE

Mountain Range Dairy
 Oak Springs Dairy
 Palmer Wm
 Peloubet F W (Rowena)
 Peloubet Helen Miss
 Peloubet Wm
 Penland Talmage (Belle)
 Phillips Wm (Rosine)
 Piper Jessie Miss
 Piper Wesley (Virginia)
 Redmon Jno (Emma)
 Rice Wm F (Margaret), Rev
 Roberts Ella Miss
 Roberts Gertrude
 Scarborough Winifred (Laura)
 *Smith Ada
 Smith Jno C (Eva)
 Snyder J Nelson (Ethel)
 Stewart Daniel W
 Stewart Geo
 Sunset Dairy
 Swain Wm
 Way Adah Miss
 Way Eugene
 Way Martha Mrs, boarding
 Wells Chas N (Della)
 Willis James (Cynthia)
 Wingo Sam'l C (Sarah)

KENILWORTH

(Take Biltmore car)
 Asheville-Biltmore Sanitarium
 Baron A Zeta, wid Henry
 *Davidson Geo (Ada)
 Ennis Jno P (Sophie)
 Fleming Chas S (Adena)
 Hill W J G
 Kenilworth Brick Works
 Kenilworth Lodge, boarding
 Kenilworth Park
 McEachern Flora, wid Hugh
 McEachern Marie Miss
 McEachern McLoud
 McEachern Ruth Miss
 McMakin Miller (Francis M)
 McRary E H (Hattie)
 Meyers Morris (Belle)
 Moore Eugene
 Moore Jno L (Sarah)
 Parker M M (Elizabeth)
 Rees Arthur F (Martha B)
 Rees Louis D
 Rees Arthur F Jr
 Rees Rita Miss
 Talbot C Louise Mrs

Talbot Margaret Miss
 Wooten Amelia Miss
 Yarborough Alonzo
 Yarborough Jessie Miss
 Yarborough Martin (Sarah)
 Yarborough Vandie A Miss
 Yarborough Wiley
 Yarborough Willie Miss
 (See also Biltmore Road and S Main extd, Asheville)

KIMBERLY PLACE

(See Wolsey)

MONTFORD

Montford Quarry
 Reynolds Bros Brick Co

RICHMOND HILL

(Take Riverside Parke car)
 Bame Carl
 Bame L Jackson (Annie)
 Bame Thos (Lula)
 Clark Wm (Cinda)
 Davenport Otis M (Zoe S)
 Lunsford Edwd
 Lunsford Francis A (Annie)
 Pearson J Thos
 Pearson Marjorie H Miss
 Pearson Richmond (Gabrille)
 Ramsey Jacob (Annie M)
 Reeves Herma Miss
 Richmond Hill Dairy
 Rodgers Benj (Ethel)
 Rodgers Clarence (Rosa)
 Smith Chas J (Alice)
 Smith Estelle Miss
 Smith Vena Miss
 Wright Rowland (Sallie)

SOUTH ASHEVILLE

(Take Biltmore car)
 *Alexander Laura
 *Austin Henry (May)
 *Avery Addie
 *Avery Wm
 *Blackwell Della
 *Brackett Bettie
 *Burgin Delia
 *Burgin Eliza
 *Burgin Harriet
 *Burgin Julia P L
 *Burgin Lula
 *Burgin Wm (Magige)
 *Clark Andrew (Lula)
 *Clayton Angeline
 *Clayton Jesse

BIGGEST BUSIEST BEST

Asheville Steam Laundry

PHONE 95

43 to 47
W. College St.

SEE

Asheville Dray, Fuel and Construction Company

IF YOU WANT ANYTHING
HAULED

THEY HAUL ANYTHING

Household Goods, Pianos, Safes, Boilers, Engines, and heavy weights

GRADING

Wood and Kindling

PHONES 223 and 645

11 N.W. Pack Sp.

Asheville Wholesale Drug Company Wholesale Druggists

INCORPORATED

365-7-9 Depot St.

Telephone 1042.

ASHEVILLE, N. C.

Manufacturing Chemists



S. ASHEVILLE

534

S. BILTMORE

**UNION
PLUMBING
COMPANY**

**P
L
U
M
B
I
N
G**

**78.
LEXINGTON
AVENUE**

Phone 432

**STEAM
LAUNDRY**

"Sanitation and
Satisfactory Ser-
vice" are our
chief aims for
our Patrons

**MOUNTAIN
CITY LAUNDRY**

**30 N.
Lexington Av**

PHONE 426

- *Collanter Peter
- *Connor Annie
- *Cook David
- *Cook Mamie
- *Dalton Wm (Lucy)
- *Davidson Jno
- *Davis Houston (Alice)
- *Davis Lettie
- *Fletcher David (Ella)
- *Fletcher Geo
- *Fletcher Margaret
- *Fletcher Robt
- *Flinall Raymond (Annie)
- Foster Jno
- *Gray Hattie
- *Gray Nellie
- *Gray Rachel
- *Gray Squire
- *Greenlee Bert (Janie)
- *Harper Annie
- *Harper Garfield (Mamie)
- *Hemphill Antoinette
- *Hemphill B Perry
- Henderson Joseph
- Hill Logan (Emeline)
- Johnson Lee
- Johnson Martha Mrs
- *Keebler Edward (Maggie)
- King Rudolph
- Laney A AA (Josie)
- *Leak John (Louisa)
- *Logan Georgia
- *Manson Wm
- *McLain Orange (Henrietta)
- *Miller Schofield
- *Mills Andrew
- *Owens Johnson
- *Owens Rosa
- Patton Chas (Mary)
- *Patton James
- *Patton Lura
- *Patton Samuel (Daisy)
- Payne Eliza Mrs
- *Payne Wm (Addie)
- *Price Estelle
- *Ragsdale Jno Nola
- *Ragsville Benj, shomkr
- *Ragsville Ella
- *Ragsville Lillian
- *Ragsville Nathaniel
- *Ramseur Jno (Minnie)
- Redden James
- Redden Jno T (Etta)
- Redden Robt
- *Rowley Albert (Mary)
- *Scott Alonzo (Sallie)

- *Shorter Eliza
- Sou Asheville M E Zion Ch
- *South Asheville Cemetery
- *South Asheville School
- *Southers Doctor
- *Southers Lula
- *Tatum Clayton
- *Tatum Wm (Alice)
- *Walker Arthur
- *Walker Susan
- Watson Jno W (Addie)
- *Weaver Bessie
- *Weaver Jennie
- *Weaver Rufus
- *Weaver Sallie
- *Weaver Wm
- *Williamson Sallie
- *Wills Robt (Sophia)
- *Wills Wm (Florence)
- *Withers Sherman (Malinda)
- Young Glover C

SOUTH BILTMORE

(Incorporated)
(Take Biltmore car)

BILTMORE ROAD—

- 13 Myers Perry M (Emma)
- Patillo Jas (Jennie)
- 105 West Alex (Rachel)
- West Jno E
- 106 Rea Alfred A (Lillie)
- Rea Jessie Miss
- Rea J H
- 109 Lackman Fred C Jr (Hattie)
- 111 Lipe Daniel B (Julia F)
- Lipe Ethel Miss
- Lipe Rena Miss
- Potts Lou, wid J K
- 112 Teague W L (Clara)
- 113 Boom Chas (Mary)
- 114 Tow Jno (Nora)
- 116 Wilson Joseph M (Josie)
- Wilson Jack
- Wilson Hamilton
- Wilson Henry
- Wilson Lucy Miss
- Brookshire James M (Etta)
- Brookshire Jno V
- Brookshire Julia Miss
- Creasman Eliza, wid B F
- Creasman Myrtle Miss
- Creasman Cora Miss
- Creasman Kate Miss
- Creasman Delia H Miss
- 120 Hull Green D (Roxanna)
- Hull Louie

REAL ESTATE & RENTAL AGENTS

WE MAKE A SPECIALTY OF HANDLING
NEGRO TENEMENT PROPERTY

Our Office is in the Y. M. I. Bldg.

P. J. SWEPSON & CO.

We Report Monthly
We Guarantee Satisfaction

PHONE 762

The S. & W. H. Northrop Lumber Co., Inc.

Manufacturers, Wholesalers and Exporters of Yellow Pine Lumber and Shingles

STEWART M. WOODWARD, Pres.
J. L. ROBERTSON, Vice-Pres & Treas.

WILMINGTON, N. C.

OFFICE, YARDS and WHARF
Queen, Surry and Castle Street

S. BILTMORE

535

S. BILTMORE

- Porter J Alex (Minnie E)
- 122 Smith Jno Wm (Ida L)
- Smith Celia Miss
- Smith Carl
- Whitaker A S (Sue C), phys
- Wilson Edgar M (Mattie)
- Wilson Fannie, wid Jas
- Wilson Jas A
- Carter F E Mrs

(Biltmore Road continued bey
S Biltmore)

- Bell Geo F (Jessie)
- Bell D G
- Biltmore Flour Mill
- Brevard Myrtle Miss
- Cochrane Annie L Miss
- Cochrane Hannah J Mrs
- Cochrane Jas G (Jessie)
- Cochrane Paul S
- Cochrane Virgyl Miss, nurse
- Denton J F (Mollie)
- Denton J F Jr
- *Dix Sadie B
- *Hall Chas (Hattie)
- *Hall Lee
- *Hall Lee (Amanda)
- Hess C F (Myrtle)
- Johnson M Taylor (Laura)
- Johnson M Alonzo
- Johnson Thos F
- Johnson Melissa Miss
- Johnson Beulah Miss
- Justice Ernest
- Justice Benj
- Justice Nannie E, wid Jas
- Justice Samuel
- Justice Bertha Miss
- Kitchen Julian P (Hesta)
- Lipe Jas F (Rowena)
- *McDonald Thos (Elizabeth)
- Maney Bros, grocers
- Maney Jefferson D (Rachel)
- Maney Melvin L (Ava)
- Maney Wm
- Milholland & Lipe, grocers
- Morgan Stephen J (Essie)
- O'Hannon Jas (Jennie)
- Presley Irvin F (Ethel)
- Reed Clyde S (Lucy)
- Reed Sue, wid Thos J
- Robinson Howard
- Stevens J R, meat mkt
- *Swepson Wm (Beulah)

BOUNDRY—

- Lanning Wm H (Martha)
- McCallope Cora Miss

CHURCH STREET—

- 1 Green Geo A (Annie)
- 2 Lipe Lucius A (Lee)
- Lipe May Miss
- Lipe Dean
- Kennerly Mary Miss
- Oates Robt (Emma)
- 5 Roberts David S (Emma)
- Evans Walter (Mattie)

IRVIN—

- 1 Stephen Victor F (Nannie)

REED—

- 3 Lipe D K (Kathrine)
- 5 Clapp F F (Louise)
- 7 Bradford Wm C
- Bradford Louise Miss
- Rice Nannie R Mrs
- Cody Sue Mrs
- 11 Clapp Wm R (Anna)
- Clapp M Lena Miss
- Clapp Edith Miss
- Clapp Edgar
- Clapp Pearle Miss
- 29 Swann Jos B (Addie)
- 31 Vacant

SUMMIT—

- 1 Miller Marion L (Mary)
- Rowe Thos
- 8 Justice Clyde N (Irene)
- 18 South Biltmore Baptist Ch
- 22 Hamilton James M (Rosa)
- Hamilton Albert
- Hamilton Bertha E Miss
- Hamilton A Irene Miss
- Hamilton J Chas
- 32 Vacant
- 34 Sales Orin E (Lula)
- 36 Walton Frank A (Hattie)
- Walton Grace Miss
- 37 Vacant
- 42 Feezor Jno P (Hepsie)
- Reed Malissa, wid Jno
- 44 Baity Jas W (Georgetta)
- Baity Ada Miss
- Baity Cora Miss
- Clark F A Rev (Ruth)
- 45 Gatlin Mattie, wid J W
- Gatlin Joseph
- Gatlin John Jr
- 46 Roberts James T (Priscilla)
- Roberts Walter
- Roberts Carrie Miss

Ranges

Gas Asheville Electric Co.

PHONE 69

LaBarbe, Moale & Chiles

City and Suburban Property.

Real Estate and Rental Agents

27 Patton Ave. PHONE 661

FARMS and TIMBER LANDS

CLUB CAFE AND CANDY KITCHEN

The Place for Refreshments

The Cleanest and Most Sanitary Ice Cream Manufacturing Plant in North Carolina
Phone 110 Prompt Family Delivery 21 Haywood Street

S. BILTMORE

536

W. ASHEVILLE

IMPERIAL

- Roberts Bonnie Miss
- Maney Jefferson D (Rachel)
- Maney Ray
- Maney Wm
- 57 Baldwin J R (Minerva)
- Baldwin Maggie Miss
- 60 Reeves Sawyer C (Maggie)
- 63 Matheson D Grayson (Nora)
- 64 Christenberry G H Rev (Mat-tie)
- Christenberry Leisler
- Christenberry Chas
- South Biltmore Methodist Ch
- 65 Walton Alfred F (Mira)
- Walton Jessie Miss, dressmkr
- 66 Lipe Edmond
- Lipe Susan'l
- South Biltmore Methodist Ch

VICTORIA

(See also Victoria Road, Biltmore Road, Livingston and Con-nally's Ridge)

(Take Biltmore car)

- Allen Chas J
- Allen Grace Miss
- Anderson Arthur C
- Anderson Sara J, wid L M
- Bell Thos (Anna)
- Bennett Helen, wid J A B
- Benson Annie P Miss
- Benson Matthew M (Annie)
- Benson Minnie M Miss
- Bester S Mrs
- Botsford Jno E (Mary)
- Brohun Carrie B, wid Robt
- Brohun Floride B Miss
- Brohun Leroy
- Brohun Matthew
- Bull H K
- Campbell Arthur
- Campbell Cora Miss
- Campbell Jas M (Mary)
- Campbell Wm
- Carpenter Carrie C Mrs
- Cheesborough Thos P Dr
- Cheesborough Alice Mrs
- Childs E P Prof (Sadie)
- Childs E P Jr
- Clark Jesse M (May)
- Connelly Alice T, wid J K
- Coxe Conley Mrs
- Coxe Tench F
- Dodd Ernest (Mary A)
- Dodd Thos (Mary)
- Doyle A B Mrs

- 'Elbemar" boarding
- "Fernhurst"
- Fitzpatrick R M
- Garrett R U (Adeline)
- Goodrich Mrs
- Graham F W W (Caroline)
- Harris J Lee (Roberta)
- Harris Jas H
- Harris Wm N
- Horn Emily J Miss
- Johnson Horace
- Johnson Thos A
- Johnson W A
- Lasater Wm H (Mamie)
- Lichtenfels Gus
- McDaris Nannie Miss
- McDowell Anna K Miss
- McDowell Clarence G
- McDowell Ernest
- McDowell Harold C
- McDowell Nannie Miss
- McDowell May M Miss
- McDowell W G (Mattie)
- McDowell Wm W
- McKee M D (Henrietta)
- "Moormont," boarding
- Moore Amy E Miss
- Normal & Collegiate Institute
- Oakland Heights Presby Ch
- Pease Ann L Mrs
- Penniman Julia S Miss
- Penniman Margaret R Miss
- Penniman Margaret Mrs
- Radeker Chas W (Evelyn)
- Redfearn G H (Sarah E)
- Rickard Susanna Miss
- St Joseph Sanitarium
- Sternberg Alfred
- Victoria Inn (The)
- Victoria School
- Weaver Dick (Carrie)
- Webb Albert
- Webb D H (Wilhemina)
- Webb Ernest
- Webb Florence Miss
- Webb Geo W
- "Westdale Cottage"
- Worley Wm (Laura)

WEST ASHEVILLE

- Asheville's Largest Suburb
- (R F D No 3)
- Alexander Marcus
- Alexander Marion
- Alexander Robt L (Sallie E)
- Alexander Sidney C (Annie)

SICK AND ACCIDENT INSURANCE CO.

31-33 American Nat'l Bank Bld.

Phone 495

GAY GREEN, President
 A. W. EK, Secretary
 J. P. STARNES, Gen'l Mgr.

J. C. McPHERSON
 SLATE AND TIN ROOFING
 Galvanized Iron Work :- Hot Air Furnaces
 37 E. COLLEGE STREET

PLUMBING
 STEAM AND HOT WATER
HEATING
 PHONE 133

**2000
LBS. IN
EVERY
TON**

SOUTHERN COAL CO.

**In Every Grade the Best Only
Phone 114 No. 14 N. Pack Square**

Coal

W. ASHEVILLE

537

W. ASHEVILLE

Alexander Thos (Addie)
Alexander Walter, barber
Allison Oliver
Allison Thos
Anders Alfred B (Alice)
Anders Jettie Miss
Anders Lottie Miss
Anders Verdie Miss
Anders Philip D (Julia)
Anderson Geo E
Anderson J Garrett (Lottie)
Anderson Rufus L (Rosa)
black smith
Andrews Terrell M (Cora J),
Asheville Packing Co
Asheville School (The)
Ashley Jane Mrs
Atkinson Edward B (Annie)
Atkinson Edward N
Atkinson Harriet N, wid Nat
Atkinson Jack
Atkinson Julia E Miss
Atkinson Mary Miss
Atkinson Philip G
Atkinson Robt E Rev (Mat-
tie)
*Bailey Caroline
Baker Brownson (Etta)
Ball Edwd
Ball Sebron J (Ida)
Ballard Etta Miss
Ballard Eugene
Ballard Jos H (Annie)
Ballard Solomon (Eliza)
Ballinger Carrie M Miss
Ballinger Jas J (Miriam)
Ballinger Jno S
Ballinger Wm I
Balm Grove M E Church
Banks Estelle Miss
Banks Jno G (Talitha)
Barber Walter
Barnes Clyde
Barnes Jas (Lillie)
Barnes Mark I
Barnes Richmond
Barnes Wesley (Louisa)
*Barton Geo (Hariret)
Beacham Edwd W (Bessie)
Beacham Thos C (Edith)
Beacham Thos L (Sarah E)
Beachboard Geo W
Beachboard Jno (Martha)
Bell John (Sillar)
Bell Octavia, wid Jno
Bishop Pinkney (Ellen)

Black Jas M, butcher
Blackwell Jas (Bessie)
*Boyd Benj (Corrie)
Boyd Chas (Mary)
Boyd Elizabeth, wid Sam'l
Boyd Mamie Miss
Boyd Wm M (Louise)
Bradburn Jos H (Mary)
Bradley Augusta Miss
Bradley Geo G (Emeline)
Bradley Hattie Miss
*Bradley Jas (Alice)
*Bradley Jno (Rachel)
Bradley Leona Miss
*Bradley Louisa
*Bradley Maria
Bradley Mollie Mrs
Bradley Napoleon B
Bradley Virgil (Ada)
Bradmun Stokes (Rebecca)
Brazelle Donald (Effie)
Brazelle Heath
Brazelle Robt
Bright A L & Son, genl mdsr
Bright Alfred L (Mary)
Britt Worley U (Mary)
Brooks Alex (Martha)
Brooks Mattie, wid Thos
Brooks Virginia Miss
Brown A E Rev (Lamanda)
Brown Roberta Miss
Brown Beatrice R Miss
Brown Clara Miss
Brown Claude V (Nannie)
Brown Edwd (Emma)
Brown Estella Miss
Brown Fred F Rev
Brown Graham
Brown Homer H
Brown Horace A (Jennie)
Brown Ira D
Brown Jas H (Hartha)
Brown Jessie M Miss
Brown John V (Mollie)
Brown Julia E Miss
*Brown Lelia
Brown Nelson (Julia)
Brown Tennessee
Brown Wm H (Clara)
Brown Wm H Jr Dr
Brown & Logan, quarry
Brownson Allyn R
Brownson Victor C
Brownson Wm C Dr (Eliza-
beth)
Bryson Avery

It is an

AUTO

**Telephone
1633**

**Shetland Ponies
For Hire**

**RIDING
OR
DRIVING**

C. L. MEARS

28

**S. Lexington
AVENUE**

**L
O
G
A
N**

MERCHANT

TAILOR

14 N. Pack Sq.

Phone 797

Meats **Kiibler & Whitehead**
CITY MARKET. PHONES, 195 AND 694

THE LIFE INSURANCE COMPANY OF VIRGINIA

IS The OLDEST Southern Life Insurance Company
The LARGEST and STRONGEST Southern Life Insurance Company
The PIONEER Southern Industrial Life Insurance Company

A. R. GOODWYN, Superintendent -1- Maxwelton Building -1- ASHEVILLE, N. C.

W. ASHEVILLE

538

W. ASHEVILLE

Agents for

**HUDSON
AND
ELCO
Bicycles**

47 W. COLLEGE

F. J. NEVECEL

47 W. COLLEGE

Bryson Jas (Fannie)
Bryson Julius (Jane)
Buckeye Water Co
Buckner Albert (Dora)
Buckner Jacob H (Anna)
Burnett Luther (Mary)
*Burton Lelia
Buttrick Ada B Miss
Buttrick Connie E Miss
Buttrick Eula F Miss
Buttrick Martha A, wid Jas
Buttrick Mary E Miss
Buttrick Nena A Miss
Buttrick T E Miss
Buttrick Wm T
Cagle Carl
Cagle L Wm (Zonie)
Cam J B (Edith)
Calloway A Daniel (Julia)
Calloway Irvin
Calloway Jas
Calloway Josephine, wid Wm
Calloway Jno (Cynthia)
Calloway Phenie Miss
Calvary Baptist Church
*Campbell Estella
Canada Herman C (Minnie)
Cannon Dollie M Miss
Carland L Millard (Edna)
Carland Thos M (Harriet)
*Carrington Edward
*Carington Fannie M
*Carrington Geo
Carter Amy L Miss
Carter Emery (Addie)
Carter Garrett D (Sallie)
*Carter Henry (Maggie)
Case Benj (Zannie)
Case Jas (Ada)
*Chambers Joseph
Christopher Rufus H (Arie)
Chunn Bessie Miss
Chunn Chas H (Nannie)
Chunn Mabel Miss
Clark Fannie Miss
Clark James (Grace)
Clevenger J Floyd (Lydia)
Cole Daisy Daisy
*Compton Arthur
*Compton Lewis (Onie)
Corn Rosa Miss
Cornell Erna Mrs
Cornell Harriet A Mrs, gro
Courtney Michael
Cowan Aileen Miss
Cowan Ida Miss

Cowan Jas W (Josie), contr
Cowan Lucy Miss
Cowan Thos H (Grace)
Creasman Annie Miss
Creasman Clifton (Lura)
Creasman Edwd (Ella)
Creasman Geo (Bessie)
Creasman Kate Miss
Creasman Lewis (Eliza)
Creasman Myrtle Miss
Creasman Robt (Lillian)
Creasman Thos C (Ellen)
Creasman Thos F (Amanda)
Crook Harriett Miss
Crook Jas L (Julia)
Crook Jesse (Belle)
Crook Jno E (Dovie)
Crook Ober Miss
Crook Ophall Miss
Crook Rebecca E, wid J A
Crook Richard
Crook Thos M (Mamie)
*Crowell Cora H
Crowder Mannie (Mollie)
Curtis Edward D (Minnie)
Cuthbertson David P (M E)
Dalton General (Cora)
Daves Alfred D (Minnie)
Daves Clara Miss
Daves Dow (Minnie), gro
Daves Eugene
Davis Arthur
Davis Benj L (Bessie)
Davis Columbus
Davis David F (Nancy L)
Davis Jas (Martha)
Davis Minnie Miss
Davis Lee E (Jennie), dentist
*Davis Nathaniel (Lizzie)
Davis Robt
Davis Wm H (Harriet)
Dodd Lula Miss
Dryman Caney (Matilda)
Dryman N Belt (Lula)
Duckett Cora Miss
Duckett Furman
Duckett H Walter (Mary)
Duckett Herbert J
Duckett R C (Elizabeth)
Earle Jno D (Bessie)
*Earls Josephine
Earwood, Wm R (Sudie)
Edmonds Lillie Mrs
Edmonds Rhoda Miss
Elkins Chas Y (Susan)
Elkins Eugene (Stella)

**THE
MOORE
PLUMBING
COMPANY**

16 N. Pack Sq.

PHONE 1025

**Sanitary
Plumbing
General Tin
and
Metal Work**

**Hot Air
Furnaces**

**J. S. MOSSELLER, THE EXPERT SAFE OPENER
GUN AND LOCKSMITH**

REPAIR WORK---Musical Instruments, Phonographs, etc., Keys made and fitted, Barbers' Tools, Horse Clippers, all kinds of Cutlery and Lawn Mowers sharpened and repaired equal to new. A trial will convince
13 College Street -1- Second Hand Lawn Mowers and Locks for sale CHEAP

ALL KINDS HARDWOOD LUMBER

ENGLISH LUMBER CO.

PHONE
321

W. ASHEVILLE

539

W. ASHEVILLE

Elkins Harrison (Burgia)
Elkins Herbert L
Elkins Jno
Elkins Lottie Miss
Elkins Martin
Elkins Robt (Elizabeth)
Elkins Wm C (Finettie)
Edwards Wm
Elmore Geo E (Fannie B)
Erwin Forrest
Estes Ollie N, wid J L J
Evans Chas A (Dorcus)
Fairchild Geo W (Chloe E),
justice of the peace
Fairchild Roy
Felmet Wm (Alice)
Fields Jas B (Rosa E)
Fisher Hattie Miss
Fisher Jno (Ida)
Fisher Julia Miss
Fisher Texie Miss
Flynn Harvey (Daisy)
Ford Albert
Ford Benj H
Ford Bertha Miss
Ford Floyd
Ford Joseph F, atty
Ford Jno T (May)
Ford Pearle Miss
Ford Wm P (Sarah J), gro
Ford Wm
Fore Arthur
Fore Wm J (Mary)
*Foreman Charlotte
Fowler Arthur
Fowler Morris (Sillar)
Freeman Mary E, wid A E
Freeman Mary J Miss
Fullam Beatrice Miss
Fullam Clarence L
Fullam Jno S (Dora), gro
Gardner Garrett (Frances),
Gatty Brownlow (Matilda)
Gatty Garrett
Gentry Jno W (Malissa)
Gentry Elizabeth Miss
Gildon Chas (Mattie)
Gooch Thos (Etta)
Goode Thos H (Dorcas)
Gossett Carl
Gossett Ida Mrs
Grahl Herbert (Julia)
*Graves Jno (Pattie)
*Gray Cleveland
*Gray Jno (Ida)
*Green —

Green Jas (Sarah)
*Greenlee Geo (Sallie A)
*Greenlee Jno
*Greenlee Sallie, dressmkr
*Greenlee Swann
Gregg Epsie Miss
Guthrie Kelly (Bertha)
Guthrie Wm A (Texie), gro
Hall Andrew J (Lillie)
Hall Maude Miss
Hall Samuel D (Lillie)
Hall Seabron C (Mamie)
Hames Henry E (Eliza)
*Hamilton Lavada
Hamlin Jacob (Elsie)
Hampton Chas M (Mary L)
Hampton Delia Miss
Haney James
Haney Wm (Jane)
Harbin Sallie Mrs
Harper Edith M Miss
Harper Geo
Harper Jno R (Sarah)
Harper W B
Hardison J J
Harris Jas T (Ollie)
Harris Lou Miss
*Harris Wm
Hart Harrison
Hart Wm S (Rhoda)
Hawkins Frank C (Lavada)
Hawkins James
Hayes Burgin G (Laura)
Hayes Jno H (Nannie L)
Hayes Rutherford P (Lucy)
Hayes Wm P
Henderson Wm P (Etta)
Herren Sarah, wid H L
Hill Jas B (Delia)
Hill Rinetha Miss
Hill Wavie Miss
Holcombe Della Miss
Holcombe Wm T (Josie)
Hollingsworth Chas
Hollingsworth Jno B
Hollingsworth Ralph (Kate)
Hollingsworth R Theo (Ame-
lia)
Hopson Geo (Nannie)
Howard Vernon
Howard Wm
Howard Wm E (Ella)
Howell H J (Verna)
Huff Paul J (Flora)
Huffman Luther L (Ada)
Huggins Pearl Miss

INNOVATING
REFRESHING
Aids Digestion
Feed the Nerves

For the Trade



Distributors of
Bottlers and

PHONE 271
102 Patton Ave.

Bottling Co.
Pepsi-Cola
Asheville

Brownhurst Greenhouses

MURDOCK AVE., Near The Manor

Phone 497

E. E. BROWN, Proprietor

CUT FLOWERS, Decorative and Bedding Plants

Asheville Livery Company

JOE J. KAELIN, Manager, Successors to NEW YORK LIVERY COMPANY
 HIGH CLASS LIVERY. Open Day and Night. Phone 104. 9-11-13 S. Lexington Ave.

W. ASHEVILLE

540

W. ASHEVILLE

Ingle Erastus E (Callie)
 Ingle Eugene N (Mary)
 Ingle F Burton (Maggie)
 Ingle James W
 Ingle Lula Mrs
 Ingle Mollie Miss
 Ingle Robt (Annie)
 Israel Robt (Lou)
 Jackson Moses
 Jarrett Jas M (Sadie)
 Jarrett K B Mrs
 Jarrett Ralph C
 *Jefferson Tina
 *Johnson Sarah
 Jones Bailey B (Ida)
 Jones Herbert
 Jones Lillie Miss
 Jones Minnie Miss
 Jones Reuben (Hattie)
 Jones Robt L (Josephine)
 Jones Theo E (Maggie)
 Jones Thos (Hattie)
 Joyner Chas (Nina)
 Jump C B (Dora)
 *Justice Emma
 Justice Jno
 Kerr Augustus W (Arah)
 Kerr Estelle Miss
 Kerr Mabel Miss
 Kille James (Mamie)
 *King Jessie
 *King Martha
 *King Nora
 Kiser Connie L (Lillie)
 Kiser James O
 Kiser McDonald
 Kiser Mary Miss
 Kiser Theodore
 Knight Sarah, wid St Clair
 Knipe Jasper
 Knipe Mary, wid David
 Knoblough Henry (Ruth)
 Lail Lee P (Cora)
 Lail Robt
 Lamb Edwd S (Hester)
 Lance Dovie Miss
 Lane James (Mollie)
 Lanning Jas C (Hattie)
 Lashley David A (Bessie)
 *Lattimore Jennie C
 *Lattimore Jos H, (Mary),
 *Lattimore Laura J
 Laughter Chas
 Laughter J Fred (Lector)
 Ledbetter Z T (Martha A)
 Ledford Emanuel

*Lenoir Jno
 *Lenoir Martha
 Levi Ezekiel (Tabitha)
 *Lincoln Jno
 *Lincoln Jos P (Emma)
 *Lincoln Julia
 Lindsay Jas (Millie)
 Lindsay Martha Mrs
 Lineberry A J (Addie)
 Lineberry Chas M (Cora)
 Lineberry Chas R
 Lineberry Gordon D
 Logan Annie L Miss
 Logan Wm E (R Addie)
 London Gertrude Miss
 London Jettie, wid Lee
 London Harvey M (Martha)
 *Love Alice
 Lunsford Amos (Jodie)
 Lunsford Emory (Mamie)
 Lunsford Melvin (Nola)
 Lunsford Woodfln (Ella)
 Luther Jesse B (Laura), gro
 McCarroll Pierce (Sallie)
 McCollum Edwd D (Martha)
 McCollum Lillian Miss
 McDaris L P (Hannah)
 McElroy Jno W (Anna),
 game warden
 McIntyre James M (Lydia)
 McKenzie C W (Callie)
 McLellan David J
 McRary John W
 McRary Walter S (Mary)
 McReynolds Jno C Rev (Eliz-
 abeth)
 Machin Edgar
 Machin Jno (Sallie)
 Maple Leaf Dairy
 Maxwell Chas (Penelope)
 Maxwell Chas S Jr
 *Maxwell Fannie
 May Arthur
 Meadows Artie L
 Meadows Bonnie J Miss
 Meadows Hardy
 Meadows M R (Delia), blk-
 smith
 Meadows Solon A (Grace)
 Meadows U S (Bettie)
 Mears Robt (Sadie)
 Meece & Barber, blksmiths
 Meece Jno W (Mora)
 Merrimon Jas G (Blanche S),
 atty at law
 *Metcalf Peter (Julia)

Send Postal or Telephone **BIG 400 PRESSING CLUB**

Post Office Building, N. Pack Sq., Basement.

PROMPT SERVICE, BEST WORK

Phone 1517

Cleaning of all kinds of goods, Cloakings, Cassimeres, Stockinettes, Worsted
 Suitings, etc.

FRAZIER & THOMPSON, Proprietors

Electric Supplies

Piedmont Electric Co.

64 PATTON AVENUE

ASHEVILLE, - - N. C.

W. ASHEVILLE

541

W. ASHEVILLE

*Metcalfe Sallie L
Michaels Jas
Miller Lawrence G
Miller Lela E Miss
Miller Robt M (Nellie)
Miller Roy P
Miller Thos H (Martha E)
Miller Wm (Mary)
Mills Lillie Miss
Mills Sarah A, wid W B
Mills Wm (Rebecca)
Mitchell Allen
Mitchell Annie Miss
Mitchell Beulah Miss
Mitchell David F (Annie)
Mitchell Fred
*Mitchell Hattie
Mitchell Jimmie Miss
Mitchell Robt, carp
Mitchell Thos J (Ada A)
Mitchell Willie Miss
Monday Lee C (Nettie)
Monteath Jno H, restaur
Moore Jas L (Oretha)
Moore L Dow (Lois)
Morgan J M (Elizabeth)
Morgan Mabel Miss
Morgan Wm R (Maude)
Morris Henry P (Mattie)
Morrison Roy
Morrison S Ephraim (Mollie)
Murphy Helen Miss
Murphy Lee
Murry Maggie Miss
Musser Albert
Myrick Sarah, wid E P
Nash Robt (Lola)
Nicholson Arthur S (Rachel)
Nicholson David M
Nicholson Ernest, gro
Nicholson Jas H (Delia), gro
Nix Hebert (Carrie)
Nix Thos (Nettie)
Odd Fellows Hall
Olive Henry J, grocer
Orr P B (Emma), phys
Owen Jesse A (Ida)
Owens Z W (Etta)
Ownbey Miriam, wid R L
Pace Alonzo (Alice)
Patterson W Emmons
Patterson Jas H (Avelena),
Patterson Cecil
Patterson Hester Miss
Patterson Mabel I Miss
Patterson S D, wid A C

Peek Janie Miss
Penland Bessie Miss
Penland Elizabeth Mrs
Penland Elmer
Penland Eva L Miss
Penland Ida Miss
Penland J Clingmon
Penland J Harvey
Penland Jno (Mollie)
Penland Jesse D (Lillie), real
estate
Penland Jos (Elizabeth)
Penland Oran W
Penland Talitha, wid Chas M
Penland W Crawford
Penley Elwin L (Dora)
Penley Wm M (Mary)
Phipps Wm
Pinner Bell Miss
Pinner Cora Miss
Pinner Delia Miss
Pinner Geo W (Alice)
contr
Pinner J D (Susan)
Pinner Jos M (Texanna)
Pittilo Robt L (S Iah)
Plemmons Henry (Harriet)
Plemmons Lee (Margaret)
Plemmons Rena Miss
Plemmons Zebulon
Price J L
Propst Abel (Ollie)
Propst Eli (Dorcas), tmstr
Pruitt Arnold
Pruitt Jno (Caroline)
Ramsey Cornelius C (Hattie)
Ramsey Frank (Janie)
Ray Irvin (Emma)
Revis Leah E Miss
Revis L Milton
Reynolds Alonzo C (Nannie)
Reynolds Cleveland (Lizzie)
Reynolds Jas Y (Maude J)
Rhodes Floyd C (Carrie)
Rice C L
Roberts Chief (Eliza)
Roberts E W (Hester)
Roberts Edwd (Anna)
Roberts Myrtle Miss
Roberts James (Beulah)
Roberts Jno
Roberts Vestal
*Robinson Carrie
Robinson Lewis B (Dora)
Robinson Thos (Lola)
Regers Harrison (Mollie)

**BIGGEST
BUSIEST
BEST**

**PHONE 95
Asheville Steam Laundry
43 to 47 W. College**

Phones 223 and 645

Asheville Dray, Fuel and Construction Co.

**A
N
Y
T
H
I
N
G
H
A
N
D
L
E
D**

Asheville Dray, Fuel and Construction Co.

11 N. W. Pack Sq.

Asheville Wholesale Drug Company

INCORPORATED

365-7-9 Depot St.

Telephone 1042.

ASHEVILLE, N. C.

Wholesale Druggists

AND

Manufacturing Chemists



W. A. WEBB @ SON

Livery, Feed and Sale Stable

40 College Street, Opp. Square

PHONE 1463

W. ASHEVILLE

542

W. ASHEVILLE

**UNION
PLUMBING
COMPANY**

**STEAM AND
HOT WATER
HEATING**

7

**S. LEXINGTON
AVENUE**

Phone 422

**STEAM
LAUNDRY**

"Sanitation and
Satisfactory Ser-
vice" are our
chief aims for
our Patrons

**MOUNTAIN
CITY LAUNDRY**

30 N.

Lexington Av.

PHONE 426

Sams Myrtle Miss
 Sams Sallie Miss
 Sams Thad W (Naomi)
 Sams Wm
 Sawyer Grover C (Sadie)
 Searcy Wm (Tina)
 Sexton Chas H (Elizabeth)
 Sexton Wm (Annie)
 Shell Jno (Lillie)
 Shelton Jno (Sallie)
 Shelton Theodore D
 Shepherd Frank
 Shipley Jno (Essie)
 Shipley Maude Miss
 Shirlin Geo S (Mary)
 Shirlin Harrison
 Shirlin Lola Miss
 Shook Irene Mrs
 Shook Maurice P
 Shook Oscar (Minnie)
 Simmons Wm (Mollie)
 Sloop Elizabeth Miss
 Sloop Jessie Miss
 Sloop Wm J
 Sloop Wm R (Nannie)
 Sluder Jas L (Mollie)
 Sluder Geo
 Sluder Houston
 Sluder Jessie Miss
 Sluder Nannie Miss
 Sluder Nellie Miss
 Smathers Etta, wid H N
 Smith Chas
 Smith Geo R (Lizzie)
 Smith Geo W (Roxanna)
 Smith Herbert
 *Smith Hettie
 Smith King (Sarah)
 *Smith Luther
 Smith Myrtle Miss
 *Smith Oliver
 Smith Ora Miss
 Smith Pinkney
 Smith Sarah, wid Manson
 Smith Wm O (Evaline)
 Smith & Penland, grocers
 Snider A M (Minnie)
 Snyder Adah Miss
 Snyder Lillian Miss
 Southwick Chas H (Debby)
 Southwick Margaret C Miss
 Spivey Robt L (Ina)
 Sprinkler Carl (Rosa)
 Sprinkler Geo W (Mary E)
 Sprinkler Susan Miss

Starnes Arizona Mrs, dress-
 mkr
 Starnes Geo H (Theresa E)
 Starnes Mabel Miss
 Stephenson Albert (Sarah)
 Stone Henry (Emma)
 Stone James
 Stone Thos
 Stone Wm
 Sulphur Springs
 Sulphur Springs Dairy
 Sumler Cary
 Sumler Connie (Sallie)
 Sumner Carey
 Sumner Dozie Miss
 Sumner Edwd (Lillie)
 Sumner Jesse (Elizabeth)
 Swanger Jno (Sarah)
 Swanger Lee (Daisy)
 Taylor Oscar C (Eliza)
 Teague Isaac M (Ollie)
 Thomas Hale (Lilile)
 Thomas Hezekiah (Dicie)
 Thomas Wm F (Eliza)
 Thompson C M (Mamie)
 Tucker D Chas (Claudia)
 Turner Wm J (Elizabeth)
 Tweed Elishua S (Sophronia)
 Tweed Hays (Leona)
 Vaughan Emory (Ida)
 *Walker Laura
 Walker Robt P Rev (Mar-
 garet)
 Wallace Jas C (Carrie)
 Wallace Ruby Miss
 Walsh Alice E Miss
 Walsh Juna P (Ovalene)
 Ward Chas E
 Warren Lucius (Addie)
 Warren Selma, wid Thos
 Watkins Jno C (Ida)
 Watts Clayton (Addie)
 Weaver Wm
 Welch Jno L (Julia)
 Wells Horace A (Lura)
 *Wells Kate
 *Wells Kid (Nettie)
 Wells Robt M (Annie W)
 West Asheville Graded Schl
 West Asheville M E Church
 *West Asheville Methodist Ch
 West Asheville Public Schl
 Westall Wm S (Lula)
 "Westwood Cottage"
 *Whitesides Dock M (Mirah)
 *Whitesides Gertrude

Asheville & East Tennessee R. R.

WEAVERVILLE LINE

for Mars Hill, Democrat and Barnardsville.

Cars leave Pack Square in Asheville at
convenient intervals for Reem's Creek and
Weaverville, connecting with daily stages

Office, No. 7 North MAIN STREET

Yellow Pine
White Pine
Hardwoods

LUMBER

WOODWARD & SON
NINTH AND ARCH STREETS
Richmond, Virginia



See between pages 188-189

W. ASHEVILLE

543

WOOLSEY

*Whitesides Wm
Whittaker Jno B (Eva M)
Williams Geneva Miss
Williams Henry (Hester)
*Williams Jno (Mary)
Williams Noah (Nannie)
Wilson Alfred (Margaret)
*Wilson Alonzo
*Wilsons Chapel (M E)
*Wilson Jack (Rosa)
Wilson Jas L (Catherine)
Wilson Julian
Wilson Luther
*Wilson M E Chapel
Wilson Robt
Wilson Samuel (Carrie)
*Wilson Thos (Fannie)
Wilson W Adolph (Hattie)
*Winthrop Clarence I Rev
Wolfe James J (Josie)
Worley Chas M
Worley Horace (Rena)
Worley Lottie E Miss
Worley Rachel, wid W J
Worley Robt J
Worley Wm M (Ella M)
Wright Edwd B (Maggie)
Wright Jno P (Maggie)
Wright Nora Miss
Wright Paul
Wright Roy
Wright Wm H (Amelia)
Wyatt Sam'l (Cora)
Yarbrough H Taylor (Pinnie)
*Young James (Cora)
*Young Wm (Sarah)
Zimmerman Fred (Bertha)
Zimmerman Fred W Jr
Zimmerman Johannah Miss
*Zion A M E Church

WOOLSEY

(R F D No 1—Take Merrimon
av car

Asheville Children's Home
Ballard L W (Ray W)
Bass Jas (Emma)
Bass Jno, cont
Bradley P P (Harriet)
Briggs Dillard W (Lillie)
Bonny Castle, boarding; J C
Moore, propr
Brock Ignatius W (Ora)
Bunn Adrian
Bunn Mary Miss
Bunn Roland (Annie), contr

Chambers Bathilda Miss
Chambers Eva Miss
Chambers Florence Miss
Chambers Ogburn E Dr
Chambers Woodfin
Cooper C Seldon (Frances)
Cooper Frances Miss
Cooper Mary Miss
Cornell Wm S (Mary)
Crowell Paul
Davis Furman
Davis Herman
Davis Wm A (Kezzie)
Dickinson Edgar C
Dillon Carmi F (Fannie)
Dillon Harold F
Dillon Mary E Miss
Evans Geo E
Farr Susan, wid Wm
Farr Wm (Eva)
Gibbs E W (Maude), phys
Glenn Robt B (Johannah)
Glenn Thos O
Glenn Wessie A Miss
Hackney Amy B Miss
Hackney Flora M Miss
nurse
Hackney Kate B Miss
Hackney Nellie Miss, nurse
Hackney Percy E
Hackney Wm N (Teresa)
Hale Bonnie Miss
Hale Jno (Lenoir)
Haynes Joseph W
Ingle Eugene
Justice J Terrell (Eloise)
Kimberly Fannie Miss
Kimberly Jno
Kimberly Maney (Jane)
Kimberly Mary Miss
Kimberly Rebecca Miss
King Bertha E Miss
King Horace L (Mattie)
Lingerfeldt Frances M Miss
Lingerfeldt Mae L Miss
Lingerfeldt Mary J Mrs
Lingerfeldt Walter I
Littleford Agnes Miss
Littleford Frank (Emma)
Littleford Winifred Miss
Long Robt A (Leonora)
Miller Albert E
Miller Anna F Mrs
Moore Eugene
Moore Jno C
Moore Wm (Maude)

ASHVILLE ELECTRIC CO.
PHONE 69
LIGHT AND POWER

LaBarbe, Moale & Chiles

Real Estate and Rental Agents

27 Patton Ave. PHONE 661

City and Suburban Property. FARMS and TIMBER LANDS

CLUB CAFE AND CANDY KITCHEN *Restaurant,*

Ice Cream Parlors, 20th Century Sanitary Soda Water Fountain

CANDY MANUFACTURERS

21 Haywood St.

Near Post Office

Phone 110

WOOLSEY

544

WOOLSEY

**I
M
P
E
R
I
A
L**

**SICK AND
ACCIDENT
INSURANCE
CO.**

31-33 American
Nat'l Bank Bld.

Phone 495

GAY GREEN, President

A. W. EK, Secretary

J. P. STARNES, Gen'l Mgr.

Mullins Lee
 Myers Mary E Miss
 Myers Mary F Mrs
 Padgett Alice Miss
 Padgett Robt R (Ora)
 Poole Geo R
 Ramoth Place, boarding; Mrs
 A C Ray
 Rawls C T (Sarah)
 Rawls Robt
 Ray Alice C Mrs
 Ray Arthur
 Ray James Col
 Ray Willie Miss
 Rayfield Thos C (Dora)
 Rice C Alonzo (Alice)
 Roath Warrington D
 Robinson F D (Marietta)
 Robinson J A (Mary)
 Robinson Ralph
 Robinson Walter
 Rogers Chas H (Josephine)
 Swain J Edwd, atty
 Taylor Frand D (Hariret)
 Turnbull Annie L, wid Robt
 Wallen E Jordan

Walser Bertie E Miss
 Walser Fred T (Ella)
 Walser Fred T Jr
 Walser Reed
 Weaver Wm T (Annie L)
 Weeks Elizabeth S Miss
 Weeks Horace S (Louise S)
 Welborn Chas W (Lida)
 Welborn John M Rev (Cynthia A)
 Westall Annie Miss
 Westall J M (Minnie), contr
 Westall Jack
 Westall Mary Miss
 Westall Minnie L Miss
 Westall Myrtle Miss
 White Chas P
 White M Emma, wid Alex
 Weise _____
 Wilson Monty (Harriet)
 Woolsey Greenhouse; E C
 Dickenson propr
 Woolsey Hall
 Woolsey School
 Wooten Geo

PIEDMONT DIRECTORY CO.

INCORPORATED

Home Office

ASHEVILLE, NORTH CAROLINA

W E PUBLISH DIRECTORIES—not only in cities and towns throughout the great Piedmont section of the Carolinas and Georgia, but in Tennessee and the Virginias. Directories are for the good of the public and should be supported by every business man and public-spirited citizen, they advertise to the world your city as well as your business. A man is often judged by his clothes; so is a city often judged by its directory. A directory filled with advertisements is a splendid advertisement for your city as well as your business.

E. H. MILLER, Manager.

CONTRACTOR ———— AND ———— BUILDER

STEEL RANGES

J. C. McPHERSON

**37 E. COLLEGE STREET
PHONE 133**

PLUMBING STEAM AND HOT WATER HEATING

COAL

SOUTHERN COAL CO.

We handle only the best in every grade. PROMPT DELIVERY
2000 Pounds in Every Ton.

PHONE
114

14 N. Pack Sq.

CITY GOVERNMENT

545

CITY GOVERNMENT

Miscellaneous

CITY GOVERNMENT

City Hall, e Pack Square
Mayor—John A Campbell
Clerk—A G Halyburton
Treasurer—J B Erwin
Tax Collector—C H Bartlett
Deputy Tax Collectors—A H Felmet, J W Eidson
Attorney—S G Bernard
Engineer—B M Lee
Supt Instruction—R J Tighe
Supt Water Works—Wm Francis
Water Insp—W V Wilson
Electrician—R B Hampton
Supt Streets—J T Bostic
Sanitary Plumber—E M Israel
Supt Market—T J Mitchell
Chief of Sanitary Department—LM McCormick
Sanitary Insp—W H Bird
Janitors City Hall—P L Stone, day; C M Williams, night

Board of Aldermen

1st ward, Kingsland Van Winkle; 2d ward, W R Patterson; 3d ward, L W Young; 4th ward, J E Hardin; Montford ward, J F Glenn; Victoria ward, J M Jones; at large R L Fitzpatrick, and J H Wood

Standing Committees

Finance—Young, Patterson, Van Winkle
Fire—Wood, Young, Jones
Franchise—Glenn, Van Winkle, Hardin
Lights—Fitzpatrick, Hardin, Van Winkle.
Market—Hardin, Glenn, Fitzpatrick
Parks—Young, Wood, Jones
Police—Van Winkle, Glenn, Hardin
Public Safety—Van Winkle, Jones, Fitzpatrick
Sanitation—Patterson, Hardin, Wood

Sewers—Jones, Glenn, Van Winkle
Special Tax—Fitzpatrick, Glenn, Jones
Streets—Glenn, Fitzpatrick, Jones
Water Young, L W Jones, Patterson

Board of Health

Chairman—Mayor John A Campbell
Health Officer—Dr C V Reynolds
Members—Dr J A Burroughs, James Sawyer, Dr E B Glenn and P C Cocke

Police Department

Chief—J K Chambers
Police Commissioner—F R Hewitt
Captains—E M Lyda, D K Lyerly
Desk Sergeants—B H Williams, G W McDowell
Patrolmen—F E Blackstock, W H Centerfit, R W Glenn, J R Herrin, Fred Jones, C G Lanning, J S Leverett, C N Lominac, E C McConnell, W R Messler, J E Murdock, S E Snyder, M Sprouse, E J Stroup, T E Wilson, W F Smith
Driver Patrol—Floyd McGee
Matron—Ella Gregory
Police Justice—P C Cocke
Clerk A L Stockton

Fire Department

(e Pack Square)

Chief—N B Wilson
Asst Chief—Jeaneret L W
Secretary—C L Payne
Foreman—D E Brown
Hose Co No 1—E M Israel capt; L G Sluder 1st foreman; C L Payne sec-treas; V B Bostic 2d foreman
Hook and Ladder Co No 1—A L Duckett capt; G E Brown foreman; C W Lindsey driver

If it is an

AUTO

Telephone
1633

Shetland Ponies
For Hire

RIDING
OR
DRIVING

G. L. MEARS

26

S. Lexington
AVENUE

LOGAN

MERCHANT

TAILOR

14 N. Pack Sq.

Phone 797

Poultry Kiibler & Whitehead

CITY MARKET. PHONES, 195 AND 694

THE LIFE INSURANCE COMPANY OF VIRGINIA

ORGANIZED 1871

Is a regularly organized Life Insurance Company, operating under a Special Charter from the State of Virginia.

Home Office . . . Richmond, Va.

A. R. GOODWYN, Superintendent

Maxwelton Building

Asheville, N. C.

CITY GOVERNMENT

546

STATE GOVERNMENT

PRACITICAL

J. WILL KESTERSON
47 W. College Street

GUN and LOOKSMITH

J. WILL KESTERSON
47 W. College Street

Trunks
Umbrellas
Cash Registers
Typewriters
Repaired
Tools Sharpened
All Kinds of Keys
Fitted

Phone 303

**John
Cathey**

CABINET and
ORNAMENTAL
WOOD WORK
OF ALL KINDS

UPHOLSTERY

Making
Mission
Furniture

A Specialty

8 E. College St.

Hose Wagon No 2—Chas Ray driver; H W Wilson asst driver

Fire Alarm Stations

In case of fire phone 1000
Box No.
18 South Beaumont and Pine
21 Winyah Sanitarium
22 North Main and Hillside
29 Liberty and Hillside
31 Montford av and Zillicoa
33 Battery Park Hotel
34 Government cor Haywood
39 Pearson Drive and Watauga
41 Ora and John
44 Victoria rd and Livingston
47 Blanton and Phifer
48 Depot and Roberts
49 Jefferson Drive and Park av
127 Pine and Mountain
128 Central av and Orange
136 Colloge and Pine
137 North Main and Starnes av
138 Montford av and Cullowhee
145 Chestnut and Charlotte
146 Jefferson Drive and West
Haywood

153 Chestnut and Merrimon av
154 South French Broad av
163 Southside av and McDowell
164 Cumberland av and Blake
172 Valley and Atkins
173 The Manor, Charlotte
235 East and North Main
246 North Main and Woodfin
254 Cherry and Flint
262 Montford av and Haywood
324 Patton av and w Haywood
343 West Haywood and Roberts
352 French Broad and Patton av
364 Asheland av and Philip
425 Passenger Depot
432 South Main and McDowell
453 South Main and Southside
462 Pack Square and Patton av

Biltmore Fire Department

(Biltmore rd)
J C Lipe chief; G G Arthur capt

BUNCOMBE COUNTY GOVERNMENT

(Court House, 57-71 College)
Auditor—R J Stokeley
Register of Deeds—J J Mackey

Sheriff—T F Hunter
Tax Collector—R C Crowell
Treasurer—T M Duckett
Surveyor—O L Israel
Coroner—Dr E R Morris
Constable—Mack Jones
Jailor—E M Mitchell
Resident Judge Superior Court
—Jos S Adams
Clerk Superior Court—Marcus Erwin
Board of Education—J C Martin, Jason Ashworth and Clyde Reed
Commissioners—J E Rankin, C P Weaver, R C Clayton, Matt Burlison and S J Luther
Supt Health—D E Sevier, 6½ s Main

STATE GOVERNMENT

(Capitol at Raleigh)

Governor—W W Kitchin
Lieutenant Governor—W C Newland
Secretary of State—J Bryan Grimes
Auditor—B F Dixon
Treasurer—B R Lacy
Superintendent of Instruction—J Y Joyner
Attorney General—T U Bickett
Commissioner of Labor and Printing—M L Shipman
Senator—J J Britt
Representatives—Zeb Weaver and R J Gaston
State Librarian—M O Sherrill
Commissioner of Agriculture (elected by board, board appointed by General Assembly)—S L Patterson
Governor's Council—Secretary of State, Auditor, Treasurer and Superintendent of Public Instruction
State Board of Education—Composed of the Governor, Lieutenant Governor, Secretary of State, Treasurer, Auditor, Superintendent of Public Instruction and Attorney General

W. A. WARD

10 N. Pack Square Phone 449

ANYTHING ELECTRICAL

Maple Flooring and : Poplar Siding :

ENGLISH LUMBER CO. : Phone 321 :

STATE GOVERNMENT

547

U S GOVERNMENT

Corporation Commission

Commissioners — Chairman, Franklin McNeil, Raleigh; members—Samuel L Rogers and E C Beddingfield, Raleigh, Clerk, H C Brown, Raleigh

Supreme Court

The Supreme Court meets on the first Monday in February and last Monday in August

Chief Justice—Walter Clark, Raleigh N C

Associate Justice—J S Manning, Wilson N C; Geo H Brown, Jr, Washington N C; W A Hope, Charlotte N C; R D Gilmer, Waynesville N C

Clerk—Thos S Kelan, Raleigh N C

Marshal—R H Bradley, Raleigh N C

Crier—Joseph H Sears, Raleigh N C

The examination of applicants to practice law, to be conducted in writing, takes place on the first Monday of each term and at no other time. The docket for the hearing of cases from the First Judicial District will be called on the Tuesday next succeeding the meeting of the court, and from the other districts on Tuesday of each succeeding week, in numerical order, until all the districts have been called

Superior Courts

The State is divided into sixteen Judicial Districts, and for each a Judge and Solicitor are elected. Judges are elected by the State at large; the Solicitors by their respective Districts

Judges—1st Dist, Geo W Ward, Elizabeth City; 2d Dist, Robt B Peebles, Jackson; 3d Dist, Owen H Guion, New Berne; 4th Dist, Chas M Cooke, Louisburg; 5th Dist, Oliver H Allen, Kinston; 6th Dist, Wm R Allen, Goldsboro; 7th Dist, C C Lyon, Elizabethton; 8th Dist, Walter H Neal, Laurinburg; 9th Dist, J C Biggs, Durham; 10th

Dist, Ben F Long, Statesville; 11th Dist, E B Jones, Winston; 12th Dist, James L Webb, Shelby; 13th Dist, W B Council, Boone; 14th Dist, M H Justice, Rutherfordton; 15th Dist, Joseph S Adams, Asheville; 16th Dist, Garland S Ferguson, Waynesville

Solicitors—1st Dist, Geo W Ward, Elizabeth City; 2d Dist, Walter E Daniels, Weldon; 3d Dist, L I Moore, Greenville; 4th Dist, Chas C Daniels, Wilson; 5th Dist, Rudolph Duffy, Catherine Lake; 6th Dist, Armistead Jones, Raleigh; 7th Dist, C C Lyon, Elizabethton; 8th Dist, I D Robinson, Wadesboro; 9th Dist, Saml W Gaddis Hillsboro; 10th Dist, W C Hammer, Asheboro; 11th Dist, S P Graves, Mt Airy; 12th Dist, James L Webb, Waynesville; 13th Dist, M N Harshaw, Lenoir; 14th Dist, J F Spainhour, Morganton; 15th Dist, Mark W Brown, Asheville; 16th Dist, Thad Bryson, Bryson City

Asylums and Hospitals

The Blind Asylum and Asylum for Colored Deaf and Dumb are located at Raleigh—John E Rav prin

The Deaf and Dumb Asylum for whites is located at Morganton—D H Hill, pres

North Carolina Hospital—Dr Jas McKee supt; located at Raleigh

Eastern Hospital—E B Alexander supt; located at Goldsboro

State Hospital—P L Murphy supt; located at Morganton

The penitentiary is located at Raleigh—J S Mann supt

UNITED STATES GOVERNMENT

President—Wm H Taft, Ohio
Vice-Pres—Jas S Sherman
Speaker of the House—Jos G Cannon

Asheville

Pepsi-Cola Bottling Co.

102 Patton Ave.

PHONE 271

Bottlers and
Distributors of



For the Trade

Feed the Nerves

Aids Digestion

REFRESHING

INVIGORATING

Brownhurst Greenhouses

MURDOCK AVE., Near The Manor

Phone 497

E. E. BROWN, Proprietor

CUT FLOWERS, Decorative and Bedding Plants

Asheville Livery Company
 JOE J. KAELIN, Manager, Successors to NEW YORK LIVERY COMPANY
 HIGH CLASS LIVERY. Open Day and Night. Phone 104. 9-11-13 S. Lexington Ave.

U S GOVERNMENT

548

U S GOVERNMENT

Senators (N C)—Simmons and Overman
 Congressman (10th Dist N C)—John G Grant
United States Supreme Court
 Chief Justice—Melville W Fuller, Illinois
 Associate Justices—
 John N Harlan, Kentucky
 David J Brewer, Kansas
 William R Day, Ohio
 Edward D White, Louisiana
 Joseph McKenna, California
 Oliver W Holmes, Mass

UNITED STATES COURTS AND OFFICERS

United States Circuit Court of Appeals

Judges—Nathan Goff, Clarksburg W Va; Jeter C Pritchard, Asheville N C, and district as designated from time to time by the circuit judges
 Clerk—H F Maloney, Richmond Va
 Deputy Clerk—C M Deane, Richmond Va
 Marshal—
 Crier—Wm J Gentry, Asheville N C

UNITED STATES CIRCUIT COURT

(Western District of North Carolina)

Judges—Nathan Goff, Clarksburg, West Va, and Jeter C Pritchard Asheville N C
 Clerk at Asheville—W S Hyams
 Deputy Clerk—Miss M L Rorison
 Clerk at Charlotte and Statesville—Henry C Cowles
 Deputy Clerk—Henry V Furches
 Clerk at Greensboro—Jas M Milligan
 Court convenes at Greensboro first Monday in April and October; at Statesville third Monday in April and October; at Asheville, 1st Monday in May and November; at Charlotte second Monday in June and December

CIRCUIT COURT

(Eastern District of North Carolina)

Judges—Nathan Goff, Clarksburg, West Va; and Jeter C Pritchard, Asheville N C
 Clerk—S P Collier
 Deputy Clerk—J K Collier
 Court convenes at Raleigh the fourth Monday in May and first Monday in December; at Wilmington second Monday after the fourth in April and October

UNITED STATES DISTRICT COURT

(Western District of North Carolina)

Judge—Jas E Boyd, Greensboro N C
 Clerk—W S Hyams, Asheville N C
 Deputy Clerk—Miss M L Rorison, Asheville, N C
 Court convenes at Greensboro first Monday in April and October; at Statesville third Monday in April and October; at Asheville first Monday in May and November; at Charlotte second Monday in June and December
 District Attorney—A E Holton, Winston N C
 Assistant District Attorney—A L Coble, Statesville N C
 Marshal—
 Collector Internal Revenue—office Statesville N C—George H Brown
 Stamp Deputy—C B Moore, Asheville N C
 Internal Revenue Agent—R B Sams
 United States Commissioner—R S McCall
UNITED STATES POSTOFFICE
 (Patton av cor Haywood)
 Postmaster—W W Rollins
 Asst Postmaster J L Wagner
 Money Order Clerk—Joseph C Bradford

BIG 400 PRESSING CLUB Prices Always Right

Phone 1517. Oates Building, North Park Sq. (Basement)
 Ladies' Gentlemen's and Youths' Clothing. Party and Ball Dresses, Seal Skin Sacques, Opera Cloaks, Velvet Cloaks and Dresses cleaned without ripping. Clothing of all kinds cleaned or dyed without taking apart. **FRAZIER & THOMPSON, Props.**

TELEPHONES

Batteries, Wires, and Supplies for rural lines **PIEDMONT ELECTRIC COMPANY**
64 Patton Avenue
ASHEVILLE, - N. C.

U S GOVERNMENT

549

U S GOVERNMENT

Registry Clerk — Lunnie A Grant

Assistant Money Order and Registry Clerk—Jno N Bradley

Stamp Clerk—Miss Katherine C Rollins

General Delivery Clerk—Miss Louise L Branch and W L Ray

Mailing Clerk—J C Melton

Record Clerk—Miss Hattie D Rollins

Stamper—T N Henry

Distributors—J C Melton, O L Fitzgerald, M M Hayes

Night Clerks—E C Featherston and R P Brown

Supt Carriers—W W Moore

Carriers—W M Jarrett, Harris B Ray, Nathaniel D Fain, Edmund L Henry, Jason F Cunningham, Neil Lee, Claude V Brown, E L Mace, Fergus Stikeleather, Wm B Graves, Geo M Foster, Robt N Hawkins, W F O'Rear and Dexter Parham

Rural Carriers—

No 1—Samuel L Ray

No 2—Fred P Masters

No 3—Chas N Mondy

No 4—Robt E Cassada

No 5—Roy Schreyer

Messengers—Joyce Moore, Daniel Cook and James Moore

Railway Postal Clerks—Willis P Abbey, William R Baird, William H Clark, Horace G Cliff, Thomas C Duckett, Emory H Fanning, James E Gudger, Wirt W Gudger, John F Phifer, R M Sanders, M A Whittemore and G P Youngner

General Delivery—Opens 8 a m and closes 8 p m

Stamp Window—Opens 8 a m and closes 8 p m

Registry Dept—Opens 8 a m and closes 6 p m

U S Court House and Postoffice Building

Custodian—J L Wagner

Janitors—E R Randall, Thos B Creaseman and E M Kemp

United States Postoffice, Biltmore—B J Luther, postmstr

U S Weather Bureau
Third floor Library Bldg
Robt T Lindley observer in charge

Banks

American National — Patton av cor Church, capital \$300,000. John H Carter pres, C J Harris v-pres, R M Fitzpatrick cashier
Battery Park—13-15 Patton av; capital \$100,000; James P Sawyer pres, Tench Coxé v-pres, J Eugene Rankin cashier

Citizens Bank—8 n Pack Sq; capital \$50,000; Edwin L Ray pres, George A Murray v-pres, John A Campbell cashier

Wachovia Loan and Trust Co —34-36 Patton av; capital \$600,000; T S Morrison chairman, W B Williamson cashier, P R Allen mng'r ins dept

Building and Loan Associations
Blue Ridge Building and Loan Assn (office 8 n Pack sq) J E Rankin pres, H T Rogers v-pres, Edwin L Ray sec-treas

Board of Trade

Asheville Board of Trade—office 2-3 Electrical Bldg, 62 Patton av; J A Nichols pres, H A Miller 1st v-pres, Fergus Stikeleather 2d v-pres, J P Kerr sec; directors meetings are held 2d Thursdav in each month

Cemeteries

Asheville Cemetery — Cemetery and Pearson Drive; W S Cornell supt, G H Cochrane asst

Hebrew Cemetery—Cemetery nr Pearson Drive

Newton Academy Cemetery—Biltmore rd

South Asheville Cemetery—Asheville, nr Haw Creek rd; Geo Avery and Benj Ragsville trustees

West Asheville Cemetery—West Asheville

Christian Associations

Young Men's Christian Assn —J C Martin pres, J L Hunter genl secy, E B Brown asst sec,

**BIGGEST
BUSIEST
BEST**

**Asheville
Steam
Laundry**

PHONE 95

43 to 47

W. College St.

SEE

**Asheville
Dray, Fuel
and
Construction
Company**

**IF YOU WANT ANYTHING
HAULED**

**THEY HAUL
ANYTHING**

**Household Goods, Pianos,
Safes, Boilers, Engines,
and heavy weights**

GRADING

Wood and Kindling

PHONES 223 and 645

11 N.W. Pack Sp.

Asheville Wholesale Drug Company

INCORPORATED

365-7-9 Depot St.

Telephone 1042.

ASHEVILLE, N. C.

Wholesale Druggists

AND

Manufacturing Chemists



W. A. WEBB & SON

Livery, Feed and Sale Stable

40 College Street, Opp. Square

PHONE 1463

U S GOVERNMENT

550

CHURCHES

**UNION
PLUMBING
COMPANY**

**P
L
U
M
B
I
N
G**

78.
LEXINGTON
AVENUE

Phone 432

**STEAM
LAUNDRY**

"Sanitation and
Satisfactory Ser-
vice" are our
chief aims for
our Patrons

**MOUNTAIN
CITY LAUNDRY**

30 N.
Lexington Av

PHONE 426

A J Flowers asst sec, J B Hunt-
ington physical director

Young Women's Christian As-
sociation—66 s Main; Mrs M W
Lance house sec

*Young Men's Institute—29
Eagle; W J Trent sec

CHURCHES

Baptist

Calvary—W Asheville; Rev R
P Walker pastor

Chunn's Cove—Chunn's Cove
First—College cor Spruce;
Rev W M Vines D D pastor;
Sunday School 9:30 a m, preach-
ing 11 a m and 7:45 p m

First Baptist Church Mission
—18 Centre; Sunday Schl 9:30
a m

Biltmore—S Biltmore; Sunday
School 10 a m, preaching 11 a
m and 8:30 p m (1st and 3d Sun-
days)

West End—Buxton nr Rob-
erts; Rev G P Hamrick pastor;
Sunday School 9 a m, preaching
11 a m and 8 p m

Christian

Christian—Haywood opp Flint
Rev J O Helsabeck pastor; Sun-
day School 9:45 a m; preaching
ing Wednesday 8 p m

Christian Science

First Church of Christ, Scient-
ist—services held in Auditor-
ium; church to be erected 64 n
French Broad av; Miss Harriet
Smith 1st reader; services Sun-
day 11 a m; Wednesday 8:15
p m

Episcopal

All Souls' (Protestant)—All
Souls' Crescent, Angle and
Swan, Biltmore; Rev Rodney R
Swope D D rector; Sunday ser-
vices Sunday 11 a m and 5 p m;
Sunday School 3:15 p m

Chunn's Cove—Chunn's Cove;
Rev Wm Rice rector
Grace—Grace; Rev W F Rice
rector; Sunday service 11 a m
St John's (Buxton Memorial)
—Hillside cor East

Trinity—Church s e cor As-
ton; Rev W G McCready D D
rector; holy com 8 a m, litany
and holy com 11 a m, sermon 8
p m; intercessory service, litany
and holy com Wednesday 10 a
m; evening prayer Friday 5 p m

Hebrew

Beth Ha Tephilla Synagogue
—60 Spruce; (no rabbi)

Bickerholim Synagogue—Odd
Fellows Bldg; Rev Louis Lon-
dow rabbi

Holiness

Apostolic—Buxton nr Park
av; Sunday School 9:30 a m,
preaching 11 a m and 8 p m

Lutheran

Emanuel—French Broad av s
e cor Philip; Rev E T Coyner
pastor; Sunday School 9:30 a m,
preaching 11 a m and 8 p m;
prayer meeting Thursday 8 p m

Methodist

Avery—85 Avery; Rev A E
Harrison pastor; Sunday School
9:30 a m

Balm Grove—W Asheville;
Rev R E Atkinson pastor; Sun-
day School 9:30 a m, preaching
11 a m and 8 p m

Bethel (South)—Blanton cor
Phifer; Rev J D Arnold pastor;
Sunday School 9:30 a m, preach-
ing 11 a m and 8 p m

Central—w s Church nr Pat-
ton av; Sunday School 9:45 a m,
preaching 11 a m and 8 p m;
prayer meeting Wednesday 8 p
m

Elk Mountain — Beaverdam;
Rev A E Harrison pastor; Sun-
day School 9:30 a m, preaching
1st and 3d Sundays 11 a m

Fairview—Rutherford rd; Rev
Rennicue Nelson pastor

Grace Memorial—Grace; ser-
vices 11 a m and 4 p m, Sunday
School 10 a m

Haywood (South)—Haywood
cor Buttrick; Rev T L Lallance
pastor; Sunday School 9:30 a m,

P. J. SWEPSON & CO. Phone 762

Give Us Your Collections and Watch Results.

REAL ESTATE & RENTAL AGENTS

WE MAKE A SPECIALTY OF HANDLING
NEGRO TENEMENT PROPERTY

Ask any white Real Estate firm in Asheville about us. Our Office is in the Y. M. I. Bldg.

Maple Flooring

WOODWARD & SON

RICHMOND, VIRGINIA

See adv. opposite page 188



CHURCHES

551

CLUBS

preaching 11 a m and 8 p m
prayer meeting Wednesday 8 p m

Methodist Protestant—services held in Y M C A Bldg; church to be erected at Haywood cor French Broad av; Rev J S Williams pastor; Sunday School 10 a m; preaching 11 a m and 8 p m

North Asheville (South) — Chestnut cor Monroe pl; Rev G G Harley pastor; Sunday Schl 9:30 a m, preaching 11 a m and 8 p m; prayer meeting Wednesday 8 p m

Riverside—Riverside Drive; Rev A E Harrison pastor; preaching 2d and 4th Sundays 11 a m; every Sunday 7:30 p m; Sunday School 3 p m

South Biltmore—Summit cor Church, Biltmore; Rev G H Christenberry pastor

Presbyterian

Ora Street—94 Ora; Rev E L Grau pastor; preaching 11 a m and 8 p m; Sunday School 3 p m

First—Church nr Patton av; Rev R F Campbell pastor; Sunday School 9:30 a m, preaching 11 a m and 8 p m; prayer meeting Wednesday 4:30 p m

Oakland Heights—s Main nr Victoria; Rev Clarence Reynolds pastor; Sunday School 9:45 a m, preaching 11 a m and 8 p m; prayer meeting Wednesday 8 p m

Roman Catholic

St Lawrence Catholic Church—07-07 Haywood; Rev P G Marion pastor, Rev P F Marion asst masses daily 7:30 a m; Sunday low mass 8 a m and 11 a m

Seventh Day Adventists

Seventh Day Adventist Church—37½ Sycamore; Rev I M Martin pastor

Miscellaneous

Salvation Army, 38½ s Main

CHURCHES—Colored Baptist

First—Pine cor Hazzard; Rev T W Rice pastor

Macedonia—60 s Beaumont (no pastor)

Maiden Lane—Maiden Lane nr Hill; Rev Willis Manning pastor

Mt Zion—Eagle nr Velvet; Sunday services, preaching 11 a m, 3:30 p m and 8:30 p m; prayer meeting Wednesday 8:30 p m; Rev J R Nelson pastor

St Luke's—Rear Depot nr w Haywood

Union—w Haywood; Rev A J Berry pastor

Episcopal

St Matthias—Valley cor Beaumont; Rev Wm J Herritage pastor

Methodist

Berry Temple M E Church—College nr Pine; Rev J C Prince pastor; Sunday services, preaching 11 a m and 8:30 p m; prayer meeting Wednesday 8:30 p m

Hopkins Chapel (A M E Zion)—217 College

St James (A M E)—Hildebrand nr Pine; Rev W J Jordan pastor

St Paul's (A M E Zion)—Hill nr Oakdale av; Rev Likel Watson pastor

South Asheville (A M E Zion)—S Asheville; Rev D D Moore pastor

Southside (A M E Zion)—Southside av nr McDowell; Rev D D Moore pastor

Wilson M E Chapel—W Asheville; Rev C I Winthrop pastor

Zion (A M E)—W Asheville

Presbyterian

Calvary—Eagle nr Market; Rev C B Dusenbury pastor

Livingstone—72 Livingstone; Rev Chas B Dusenbury pastor

CLUBS

Albemarle Club — Albemarle

Electric
Flat Irons
Asheville Electric Co.
PHONE 69

LaBarbe, Moale & Chiles

City and Suburban Property.

Real Estate and Rental Agents
 27 Patton Ave. PHONE 661
 FARMS and TIMBER LANDS

CLUB CAFE AND CANDY KITCHEN

Restaurant, Ice Cream Parlors, 20th Century Sanitary Soda Water Fountain. **CANDY MANUFACTURERS**

21 HAYWOOD STREET, Near Post Office

PHONE 110

CLUBS 552 EDUCATIONAL

IMPERIAL

SICK AND ACCIDENT INSURANCE CO.

31-33 American Nat'l Bank Bld.

Phone 495

GAY GREEN, President
A. W. EK, Secretary
J. P. STARNES, Gen'l Mgr.

Park; Thos W Raoul pres, J A Burckel sec

Asheville Club—Haywood cor Battery Park pl; Wm R Patterson pres; W J Fitzgerald sec-treas

Asheville Country Club — Charlotte bey city limits. Officers 1909-10—F W W Graham pres, D C Waddell Jr v-pres, Dr Thompson Frazer sec, J A Burckel treas

Black Mountain Rod and Gun Club—club house at ft of Graybeard mt

British-American Assn—33½ s Main

Elks' Club—3d fl Drhumor Bldg

Tahkeestee Club (The)—1½ s Main

Y M C A Tennis Club—Y M C A Bldg

EDUCATIONAL (City Schools)

Supt's Office—2d n City Hall; R J Tighe supt

Supervisor Penmanship—Miss Mabelle Miller

Vocal Music—Miss Mae E Kimberly

Physical Training—Miss Dorothy Schartle

High School — College cor Oak; Prin R V Kennedy; Teachers Misses Marie L Russell, Josephine Webster, Mabel M Robinson, Mary E Anderson, Helen C Robinson, Mary L Robins and M K Webber; Janitor, *Geo Hattin

Orange Street School—Orange nr Central av; Prin, E A Armistat; Teachers — Misses (7) Kathleen Ware, (6) Gertrude Ennes, (5) Arrena Nichols, (4-a) Emma Bernard, (3-a) Harriet Ennes, (4-b) Gertrude Moody, (3) (Mrs) Minnie C Pickens, (2-b) Susan Yeatman, (2-a) Cora Carter, (1-b) Mary Lanier, (1-a) Elizabeth Bernard; Study Hall, Marguerite Ware; Kindergarten Dept—Misses An-

nie Kerr and Gussie Smith; Janitor *Lee Houston

Montford School—Prin W W Matney; Teachers — Misses Mary L Robbins and M K Webber, (6) Lee Dennis, (5) Sarah Johnson, (4) Susan C Dukes, (3) Cora Stockton, (2) Mary Spann, (1-b) Carrie Schartle, (1-a) Sue E Reese; Janitor Peter Williams

Park Avenue—Park av nr w Haywood; Prin, Miss Q M Carson; Teachers—Misses (6) Bessie Moody, (5) Olive N Irick, (4) Margaret P Smith, (3) Vienne Nichols, (2) Mattie Davis, (1-b) Evelyn Gudger, (1-a), Nancy Smith; asst, M Julia Smith

Asheland Avenue—Prin, C T Carr; Teachers — Misses (6) Bessie Ives, (5) Camille McCorkle, (4) Alice Dean, (3) Minnie Wallin, (2) Nancy Carter, (1-b) Lelia Stewart, (1-a) Edith Anderson

Murrav School, 46 Tiernan—Prin, Mrs M W Williamson; Teachers—Misses (4) Augusta Anderson, (3) Elizabeth Anderson, (2) Mary Kimberly, (1-b) Frances Suttle, (1-a) Eugenia Rowe; Kindergarten Dept — Misses Emma Clegg and Carrie Wagner

Academy School, Biltmore rd —Prin, Mrs Eva McClurken

Sarah-Garrison Kindergarten, 94 East—Kindergarten, Miss H Ethel Ray; Miss Corrie Chambers, asst

(Colored)

Catholic Hill School, Valley cor Catholic av—Prin, W S Lee; Teachers—Rosa M Rhame, Mammie Martin, Sadie B Dix, Hester Lee L J Michael; Janitor, James Morris

Hill Street School, 81 Hill—Prin, H E Hagans; Teachers—Hattie V Earle, Nancy Wright, Ophelia Chandler; Janitor, Julius Bryson

Mountain Street School, Mtn

J. C. McPHERSON
SLATE AND TIN ROOFING
 Galvanized Iron Work -:- Hot Air Furnaces
 37 E. COLLEGE STREET

PLUMBING
 STEAM AND HOT WATER
HEATING
 PHONE 138

**2000
LBS. IN
EVERY
TON**

SOUTHERN COAL CO.

**In Every Grade the Best Only
Phone 114 No. 14 N. Pack Square**

Coal

EDUCATIONAL

553

EDUCATIONAL

St—Prin, Lethia Alexander;
asst, Emma Fenderson

Victoria School, s Main extd—
Prin, Hattie E Horne; asst, An-
nie M Ashe

(County Schools in Suburbs)
County Supt—A C Reynolds,
office Court House
Chunn's School, Chunn's
Cove

Emma Graded School, Emma
N C—Prin, J L Reynolds;
Teachers—Erastus Stamey and
Miss Jennie Whitson

Grace Public School, Grace—
Prin, Miss Fannie Kimberly;
Miss Maude Waddell asst

*South Asheville School (Dist
14), S Asheville nr Delaware av
—Prin, Thos Elrod

South Biltmore Graded
School, Biltmore rd—Prin, D L
Ellis; Teachers—Mrs K S Ellis,
and S J Morgan

West Asheville Graded School
W Asheville—Prin, D C Tucker
Tucker

*West Asheville School, W
Asheville—Prin, Jos Chambers

Woolsey School, Woolsey av
cor Chatham, Woolsey—Prin, T
D Shelton

(Private Schools and Colleges)

Asheville Mission Hospital
Training School, Charlotte cor
Woodfin; Dr W L Dunn dean

Asheville Business College, 3d
fl Paragon Bldg—Prin, H S
Shockley

Asheville School, Haywood rd,
5 miles west of city on Murphy
branch of Sou Ry—Principals,
N M Anderson and C A Mitchell

Biltmore School of Forestry,
Biltmore Estate—Supt, Dr C
Alwin Schenck

The Bingham School (mili-
tary), Bingham Heights—Facul-
ty: Col Robt Bingham, A M, LL
D, supt (The Bingham School
and University of North Caroli-
na); Maj R T Grinnan v-supt
(University of Virginia); Maj S
R McKee (A M Davidson Col-

lege, PhD Johns Hopkins Uni-
versity)

Emanuel Business College, 26
Woodfin—Pres, Miss P L Hol-
man

Ford School, 76 Flint—Prin,
Miss Elizabeth K Ford

Hillside Convent for Young
Ladies, 71 n Main; under charge
of Society of Christian Educa-
tion

Home Industrial School for
Young Women, Biltmore rd—
Prin, Miss Florence Stephen-
son

Cliff N M Miss, 7 s Liberty

Normal and Collegiate Insti-
tute, s Main cor Victoria rd—
Faculty: Prof Edward Childs
pres and treas (History of Ped-
agogy and Civics); Miss Lottie
J Robinson, prin School of Prac-
tice (Critic Teacher); Miss Mary
McNeill (Psychology, History
and Methods); Miss Harriet
Townley (Latin); Miss Mary F
Hickox (Math); Miss Elizabeth
M Freley (English); Miss Grace
Hamilton (Science); Miss Jose-
phine Huston (Music); Miss
Ella Bickerstaff (Cooking);
Miss Elizabeth Sinclair (Bible);
Miss Madge Faison, Secretary;
Miss Hammonds (physical cul-
ture); Miss Marie Faulkner
(Dom Art); Miss May (Kitchen
Matron); Miss Sheak (Dormi-
tory Matron); Miss Olmstead
(Music)

Peace Memorial Home, Bilt-
more rd—Prin, Miss Florence
Stephenson

Stevens Misses (The), 15
Bearden av; Principals, Misses
N B and E C Stevens

Winn's School for Boys, Bilt-
more

(Colored)

Allen Industrial Home and
School, 241 College—Prin, Miss
A B Dole

Calvary Presbyterian School,
69 Eagle—Prin, Rev C D Dusen-
bury; asst, Lula Dusenbury

If It Is an

AUTO

**Telephone
1633**

**Shetland Ponies
For Hire**

**RIDING
OR
DRIVING**

C. L. MEARS

26

**S. Lexington
AVENUE**

LOGAN

MERCHANT

TAILOR

14 N. Pack Sq.

Phone 797

Meats

Kiibler & Whitehead

CITY MARKET. PHONES, 195 AND 694

THE LIFE INSURANCE COMPANY OF VIRGINIA

Is the Leading Industrial Insurance Company in the South.

Issues Industrial Policies from \$5.00 to \$500.00

With Premiums Payable WEEKLY on persons from two to seventy years of age.

All Claims Paid Within Twenty-Four Hours After Receipt of Proofs of Death

A. R. GOODWIN, Superintendent, Maxwellton Building - Asheville, N. C.

EDUCATIONAL

554

MISCELLANEOUS

F. J. NEVERCEL

BICYCLES

REPAIRED AND SOLD

SUNDRIES AND SUPPLIES

47 W. College St.

THE MOORE PLUMBING COMPANY

16 N. Pack Sq.

PHONE 1025

**Sanitary Plumbing
General Tin and Metal Work
Hot Air Furnaces**

St Matthias Parochial School, Valley cor Beaumont

HOSPITALS, HOMES AND CHARITABLE INSTITUTIONS

*Allen Industrial Home and School (for girls)—College nr Oak; Miss A B Dole supt

Asheville-Biltmore Sanitarium (private), Biltmore rd—Dr Paul Paquin supt

Asheville Mission and Associated Charities (office Court House)

Asheville Mission Hospital, 5 Charlotte—Board of managers, Mrs Vance Brown pres, Dr M H Fletcher chief of staff; Miss M P Laxton supt

Barker Clarence Memorial Hospital and Dispensary, Biltmore. The rector and vestry of All Souls' Church constitute the governing board. Miss M H Trist supt

Buncombe County Home for Aged and Infirm, Leicester rd—Fidelius Sluder supt

Children's Home, Woolsey—E J Wallen supt

City Hospital, 3 miles west of city on French Broad river

Faith Cottage (rescue home for unfortunate women), 43 Atkinson—L B Compton supt; Misses Margaret Weaver and Janet MacGregor matrons

Highland Home (private), 75 Zillicoa—Dr R S Carroll phys Meriwether Hospital (private) 24 Grove—Dr F T Meriwether propr; Miss N F Pitts supt;

Mildred E Sherwood Home (private), 167 s French Broad av—Miss M E Sherwood supt

Salvation Army Hall and Industrial Home, 38½ s Main

St Joseph's Sanitarium, Biltmore rd—Sisters of mercy in charge

Winyah Sanitarium (private), East cor Spears av; Dr Karl von Ruck propr

Libraries

Asheville Library, s Pack sq—Miss Grace McH Jones librarian, Miss Ann T Erwin asst

Christian Science Free Reading Room, 29 Electrical Bldg

Directory Library, Board of Trade Bldg and 11 Maxwellton Bldg

Medical and Dental Societies

Medical Society of Buncombe County—Meets every 1st and 3d Monday night at City Hall

Asheville Dental Society—Meets 3d Wednesday of each month at their office

Military

First Brigade N C N G—Field and Staff Officers: D M Hodges, Col and Judge Advocate Genl; Chas S Jordan, Col, Brigade Surgeon; White G Smith, Major and Asst Insp Genl; Eugene B Glenn, Major Surgeon; Laurence W Young, Major First Infantry, Comndg Asheville Post

Company K, N C N G—meets in Armory Hall every Thursday night; Chas I Bard, Capt Comndg; S W Rector 1st Lieut; R V DeLadd 2d Lieut

Company F, First Infantry N C N G—meets Armory Hall every Friday night; F M Lindsay, Capt comndg; J H Koon 1st Lieut; J E Whitesides 2d Lieut

First Regiment Band, N C N G—meets Armory every Thursday night; C N Webster director; Chas Glass principal musician; I D Cole drum major

Asheville Company No 6, U R K of P—meets Castle Hall every Wednesday night; L G Penland Capt comndg; Jason Cunningham 1st Lieut; A L Duckett 2d Lieut

MISCELLANEOUS ORGANIZATIONS

Asheville Poultry and Pet Stock Assn, n Pack Square—J M Campbell pres

J. S. MOSSELLER, THE EXPERT SAFE OPENER GUN AND LOCKSMITH

REPAIR WORK---Musical Instruments, Phonographs, etc., Keys made and fitted, Barbers' Tools, Horse Clippers, all kinds of Cutlery and Lawn Mowers sharpened and repaired equal to new. A trial will convince
13 College Street -- Second Hand Lawn Mowers and Locks for sale CHEAP

For Box Shooks

Call ENGLISH LUMBER CO.

Phone 321

MISCELLANEOUS

555

SECRET ORDERS

Citizen Co (The), 32 Patton av—W B Westlake pres; J H Caine v-pres; R S Jones sec-treas

Evening News Publishing Co, 6 n Pack Sq—W A Hildebrand pres; Owen Gudger v-pres; J R Law sec; F M Messler treas

Asheville Retail Merchants Assn, 64 Patton av—M F Hoffmann pres; Chas G Lee sec; E Clarence Sawyer treas

Society Prevention Cruelty to Animals, 9 s w Pack Sq—Fred W Thomas pres, John C Orr sec

Woman's Auxiliary Y M C A —Meets first Monday of each month in Y M C A Hall, Haywood nr Patton av

Woman's Exchange, 36 Haywood nr Battery Park pl—Mrs C E Gibbs sec

PARKS

(Albemarle (residential) — Charlotte extd

Aston Park—French Broad av, opp Philip

City Park—Flint cor Magnolia av

Court House Park — rear Court House

Grove Park (residential) — Charlotte extd

Montford Park—Montford av s e cor Panola

Overlook Park—1½ miles n e of city, Sunset Drive

Proximity Park (residential) —Charlotte extd

Riverside Park—on French Broad river northwest of city

SECRET SOCIETIES AND FRATERNAL ORGANIZATIONS

Masonic

Apha Lodge of Perfection, A A S R—Meets every first Tuesday night at New Sondley Bldg

Ionic Council No. 9, R and A M—Meets third Thursday night at New Sondley Bldg

Asheville Chapter No. 25, R A

M—Meets every second Thursday night at New Sondley Bldg
Cyrene Commandery No 5, K T—Meets every fourth Thursday night at New Sondley Bldg
Mount Hermon Lodge No 118 A F and A M—Meets every first Thursday night at New Sondley Bldg

B P O Elks

Asheville Lodge No 608—Meets every Wednesday night at 3d floor Drhumor Bldg

C K of A

St Lawrence Branch No 826—Meets at 26 Patton av every 1st and 3d Sunday nights

Fraternal Order of Eagles

Aerie No 1377—Meets every Thursday night at Hall 33½ s Main

I O Heptasophs

Asheville Conclave No 405—Meets second and third Tuesday nights at C L U Hall

I O O F

Asheville Encampment No 2 —Meets every Friday night at 18-20 Church

Blue Ridge Lodge No 205—Meets every Monday night at 18-20 Church

French Broad Lodge No 172 —Meets every Monday night at Biltmore Hall

Sulphur Springs Lodge No 186 —Meets every Wednesday night in their Hall, W Asheville

Pisgah Rebekah Lodge No 36 —Meets every Friday night in Odd Fellows Hall, W Asheville

Swannanoa Lodge No 56—Meets every Tuesday night at 18-20 Church

Swannanoa Rebekah Lodge No 37—Meets every Thursday night at 18-20 Church

J R O U A M

Asheville Council No 6—Meets every Monday night 3d f Paragon Bldg

Emma Council No 253—Meets

INVIGORATING
REFRESHING
Aids Digestion
Feed the Nerves

For the Trade



Distributors of
Bottlers and

PHONE 271
102 Patton Ave.

Bottling Co.
Pepsi-Cola

Asheville

Brownhurst Greenhouses

MURDOCK AVE., Near The Manor

Phone 497

E. E. BROWN, Proprietor

CUT FLOWERS, Decorative and Bedding Plants

CAROLINA

"M. & W.
INDIAN"

PROMPT DELIVERY

COAL

& ICE CO.

PHONE 130

23 PATTON AV.

WEIGHTS ACCURATE

Asheville Livery Company
JOE J. KAELIN, Manager, Successors to NEW YORK LIVERY COMPANY
HIGH CLASS LIVERY. Open Day and Night. Phone 104. 9-11-13 S. Lexington Ave.

SECRET ORDERS

556

SECRET ORDERS

every Monday night in Odd Fel-
lows' Hall W Asheville

French Broad Council No 97.
—Meets every Thursday night
at Hilliard Hall

K and L of H

Blue Ridge Lodge No 1799—
Meets second and fourth Tues-
day nights at Pack Sq cor Main

K of H

Swannanoa Lodge No 646—
Meets first and third Monday
nights in Library Bldg

K of P

Asheville Company No 6, Uni-
formed Rank — Meets every
Wednesday night at Castle Hall
21 s Main

Asheville Lodge No 106—
Meets every Friday night 3d fl
Paragon bldg

Pisgah Lodge No 32—Meets
every Tuesday night at Castle
Hall, 21 s Main

Modern Woodmen of America
Vance Camp No 13344—Meets
at Ashev K of P Hall every 2d
and 4th Wed nights of each
month

National Union

Beaumont Council No 589—
Meets every 2d Friday afternoon
in the month at rms 1-2 Library
Bldg

Red Men

Junaluska Tribe No 88 Im-
proved Order Red Men—Meets
every Wed evening at 8 o'clock
in K of P Hall, 21 s Main

Tahkeestee Tribe No 51—
Meets every Tuesday night in
Odd Fellows' Hall, W Asheville

Royal Arcanum

French Broad Council No 701
—Meets every second and
fourth Monday at K of P Hall,
21 s Main

Woodmen of the World

Balsam Camp, No 1—Meets
every Monday night in C L U
Hall, 39 Patton av

Confederate Veterans

Zebulon Vance Camp No 681
—Meets last Saturday in each
month at Court House; F M
Miller com

Sons of Confederate Veterans

Camp Johnston Pettigrew—
Meets at Court House

G A R

Marion Roberts Post No 41—
Meets fourth day of each
month; Dr J H Williams, com-
mander; Otto Hildebrand, adj

Daughters of the American Rev- olution

Edward Buncombe Chapter—
Meets on last Friday of each
month at homes of members

Daughters of the Confederacy

Asheville Chapter—Meets first
Thursday of each month at 58
Haywood

Grand Order of the Confederate Veterans

R E Lee Camp—Meets once
every month at the home of one
of the members; Miss Julia
Hatch sec

UNIONS (LABOR)

(Hall over 39 Patton av)

Central Labor Union—Meets
every Wednesday night in their
hall at 39 Patton av

Amalgamated Assn of Street
& Electric Ry Employees of Am
—Meets every Monday night in
C L U Hall

Plasterers—Meets every Wed-
nesday night in C L U Hall

Retail Clerks International
Protective Assn, Local No 141—
Meets first and third Wednes-
day nights in C L U Hall, 39
Patton av; W F Stoner pres,
C A Rice cor and rec sec, Miss
Kate Boreing treas

Stonemasons — Meets every
Wednesday night in C L U Hall

Typographical No 263—Meets
first Monday in each month at
5:15 p m in C L U Hall

Send Postal or Telephone **BIG 400 PRESSING CLUB**

Oates Building, N. Pack Sq., Basement.

PROMPT SERVICE, BEST WORK

Phone 1517

Cleaning of all kinds of goods, Cloakings, Cassimeres, Stockinettes, Worsted
Suits, etc. : **FRAZIER & THOMPSON, Proprietors**

Motors and Dynamos Lighting Supplies

PIEDMONT ELECTRIC CO., 64 Patton Avenue, ASHEVILLE, N. C.

SECRET ORDERS

557

SECRET ORDERS

Brotherhood of Locomotive Engineers — Swannanoa Division No 267—Meets every 2d Sunday at 9 a m and 4th at 2 p m at hall opp Sou Ry Passngr Station

Brotherhood of Locomotive Firemen, Blue Ridge Lodge No 455—Meets every 2d and 4th

Sundays at Hall opp Sou Ry Passngr Station

United Commercial Travelers of America—Meets every 2d and 4th Saturday nights at K of P Hall

United Brotherhood of Carpenters and Joiners Local Union No 384—Meets every Wednesday night in C L U Hall

**BIGGEST
BUSIEST
BEST**

**PHONE 95
Asheville Steam Laundry
43 to 47 W. College**

Howard C. Hull, President

Ernest H. Miller, Sec'y-Treas.

**HIGH CLASS
PRINTING**

**Hull-Miller
Printing Co.**

**WE PRINT
ANYTHING**

North Pack Square

Over Citizens Bank

Phones 223 and 645

Asheville Dry, Fuel and Construction Co.

**ANYTHING
HANDLED**

Asheville Dry, Fuel and Construction Co.

11 N. W. Pack Sq.

Asheville Wholesale Drug Company Wholesale Druggists

INCORPORATED

365-7-9 Depot St.

Telephone 1042.

ASHEVILLE, N. C.

Manufacturing Chemists

DIRECTORIES

PIEDMONT DIRECTORY CO.

PUBLISHERS

Directory of any city
in the United States for
sale.

Asheville, N. C.

Mailing lists fur-
nished any trade.

Anderson, S. C. (Every 18 months).....	\$5.00
Asheville, N. C. (Annually).....	5.00
Athens, Ga. (Bi-annually).....	4.00
Bowling Green, Ky. (Bi-annually).....	4.00
Burlington, N. C. (Bi-annually).....	4.00
Clarksville, Tenn. (Bi-annually).....	4.00
Chester, S. C. (Bi-annually).....	4.00
Concord, N. C. (Bi-annually).....	4.00
Dalton, Ga. (Bi-annually).....	4.00
Danville, Va. (annually).....	4.00
Edenton, N. C. (Bi-annually).....	4.00
Eiberton, Ga. (Bi-annually).....	4.00
Florence, S. C. (Bi-annually).....	4.00
Gastonia, N. C. (Bi-annually).....	4.00
Georgetown, S. C. (Bi-annually).....	4.00
Greeneville, Tenn. (Every 3 years).....	4.00
Greenville, S. C. (Annually).....	5.00
Greenville, N. C. (Bi-annually).....	4.00
Greenwood, S. C. (Bi-annually).....	4.00
Henderson, N. C. (Bi-annually).....	4.00
Hickory, N. C. (Bi-annually).....	4.00
High Point, N. C. (Bi-annually).....	4.00
Hopkinsville, Ky. (Bi-annually).....	4.00
Huntsville, Ala. (Bi-annually).....	4.00
Jackson, Tenn. (Bi-annually).....	5.00
Johnson City, Tenn. (Annually).....	4.00
Knoxville, Tenn. (Annually).....	6.00
Lancaster, S. C. (Bi-annually).....	4.00
Laurens, S. C. (Every 3 years).....	4.00
Middlesboro, Ky. (Bi-annually).....	4.00
Newberry, S. C. (Bi-annually).....	4.00
Monroe, N. C. (Bi-annually).....	4.00
Morristown, Tenn. (Every 3 years).....	4.00
Rock Hill-Yorkville, S. C. (Bi-annually).....	4.00
Rome, Ga. (Bi-annually).....	5.00
Salisbury-Spencer, N. C. (Bi-annually).....	4.00
Somerset, Ky. (Bi-annually).....	4.00
Spartanburg, S. C. (every 18 months).....	5.00
Statesville, N. C. (Bi-annually).....	4.00
Suffolk, Va. (Bi-annually).....	4.00
Union, S. C. (Bi-annually).....	4.00
Washington, N. C. (Bi-annually).....	4.00
Waynesville-Canton, N. C. (Bi-annually).....	4.00
Winston-Salem, N. C. (Annually).....	6.00

E. H. MILLER, Sec.-Treas.

This Trade-Mark

ON TITLE PAGE

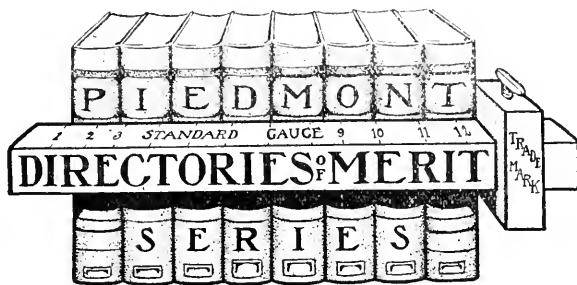

IS A GUARANTEE OF

RELIABILITY

NOTICE! NOTICE!

Pay No Money in Advance. We Collect
Only on Delivery.

Don't credit any of our Agents and expect us to
settle their bills, for we won't, unless they show you
a written order from us. **PIEDMONT DIRECTORY CO.**

PATRONIZE DIRECTORY ADVERTISERS



HIS DIRECTORY PRINTED
AND BOUND BY THE
HACKNEY & MOALE CO.,
INC. WE PRINT ANY-
THING AND EVERY-
THING. NO ORDER TOO LARGE,
NONE TOO SMALL.

LEGAL WORK, BLANK BOOKS,
SPECIAL RULED FORMS AND LOOSE
LEAF WORK OUR SPECIALTIES.

12 AND 14 SOUTH LEXINGTON AVE.,
ASHEVILLE, N. C.

Asheville School

Located in the Mountains of North Carolina

The following is a statement of its most important features :

1. The school is situated in the most healthful region east of the Mississippi River, in a climate giving the largest opportunity for out-door life.

2. The grounds contain seven hundred acres of land, providing fields for sports, ponds, streams, woods and hills. This land was selected not only with regard to its usefulness, but also for the beauty of its surroundings.

3. The buildings were constructed especially for school purposes and are thoroughly sanitary.

4. The courses of study, though broad, are consistent, and give the best preparation to boys who desire to enter any college or technical school or to go into business.

5. The teachers are college graduates, chosen for their fitness to instruct and care for boys.

6. The boys are under the constant care and charge of the principals and of their families.

Last September seven graduates entered Cornell, four Yale, two Princeton, two Williams, two Amherst, two Case, one Harvard, one University of Michigan.

Present students are from Massachusetts, Connecticut, New York, Pennsylvania, Ohio, Indiana, Illinois, Michigan, Virginia, North Carolina, South Carolina, Georgia, Florida, Louisiana, Tennessee, Kentucky.

Recently a large building has been erected and therefore fifty more pupils can be received.

Copies of the Year Book, giving a full description of the school, will be mailed upon application.

The Normal and Collegiate Institute

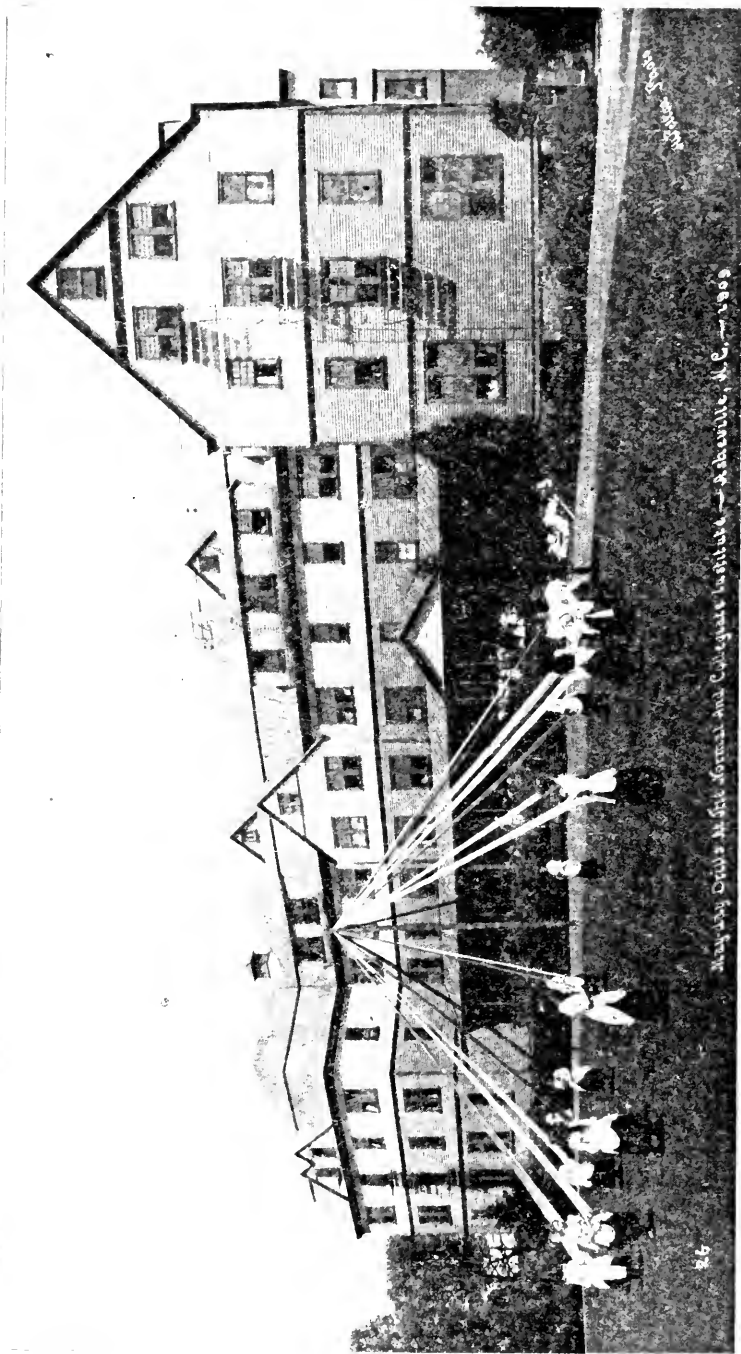

86

Normal and Collegiate Institute, Asheville, N. C. — 1909

See Opposite Page

The Normal and
Collegiate Institute
FOR YOUNG WOMEN

Asheville

North

Carolina

UNDER THE CARE OF THE WOMEN'S BOARD OF HOME
MISSIONS OF THE PRESBYTERIAN CHURCH, U. S. A.

ANNUAL SESSION BEGINS THE THIRD WEDNESDAY IN
SEPTEMBER OF EACH YEAR.

Admirably situated in the suburbs of the Mountain City amid beautiful surroundings, the school offers to young women of earnest purpose thorough instruction in four courses:

A NORMAL COURSE for the training of teachers under skilled instructors.

A COLLEGE PREPARATORY COURSE giving full preparation for entrance to the best women's colleges.

A DOMESTIC SCIENCE COURSE, comprising Scientific Cooking; Sewing, including Drafting, Cutting, Fitting and Making of Garments. And thorough instruction in the work of Matrons has been planned and classes started during this year.

A MUSIC COURSE under trained and experienced teachers.

Regular class instruction in the Bible is required of all pupils, and a graded course has been planned extending throughout the entire four or five years.

TERMS: For Board and Tuition, \$125 per year of nine months. Tuition for Day Pupils, \$30 per year.

All text-books are furnished the pupils by the school at a rental which averages \$2 per semester. Payment in advance of all bills for each semester is required.

For Catalogue, address,

EDWARD P. CHILDS, President

ASHEVILLE, N. C.

The Ridge Building & Loan Association

J. E. Boshart, Pres., H. Taylor Rogers, V. Pres., Edwin L. Ray, Sec'y-Treas. & Mgr.

We Build Half the Residences Erected in Asheville



Miller-Rice Paint Co.

The People's best Friends

We keep the best of everything in

PAINTS, OILS, VARNISHES, WINDOW
GLASS, ETC., ETC.

PHONE 292

ASHEVILLE, N. C.

R. L. FITZPATRICK & SON

Telephone 157.

No. 20 N. Main Street

ASHEVILLE, N. C.

CONTRACTORS

OF PAINTING AND PAPER-HANGING

Agents for E. W. Devoe & Company's Lead and Zinc Paints

FALK'S MUSIC HOUSE

21 SOUTH MAIN STREET

Phone 206

Established 1882

The most Complete Line of Pianos from
\$150 to \$750 on easy payments.

C. FALK, Proprietor

LEWIS L. EAT, President

ED. A. HERMAN, Vice-President

JNO. A. CAMPBELL, Cashier

CITIZENS BANK

Asheville, N. C.

GENERAL BANKING

EXECUTORS

Geo. A. Thomas
W. M. Johnson
F. J. Campbell
John A. Campbell

JULIUS C. MARTIN
J. R. JAMES
M. H. KELLY
EDWIN L. RAY

The Ridge Building & Loan Association

J. E. Boshart, Pres., H. Taylor Rogers, V. Pres., Edwin L. Ray, Sec'y-Treas. & Mgr.

We Build Half the Residences Erected in Asheville

SWANNANDA LAUNDRY
 PHONE 70
 22-24 OAKWOOD ST.