

*Index
to
School Committee Records
1850-1854.*

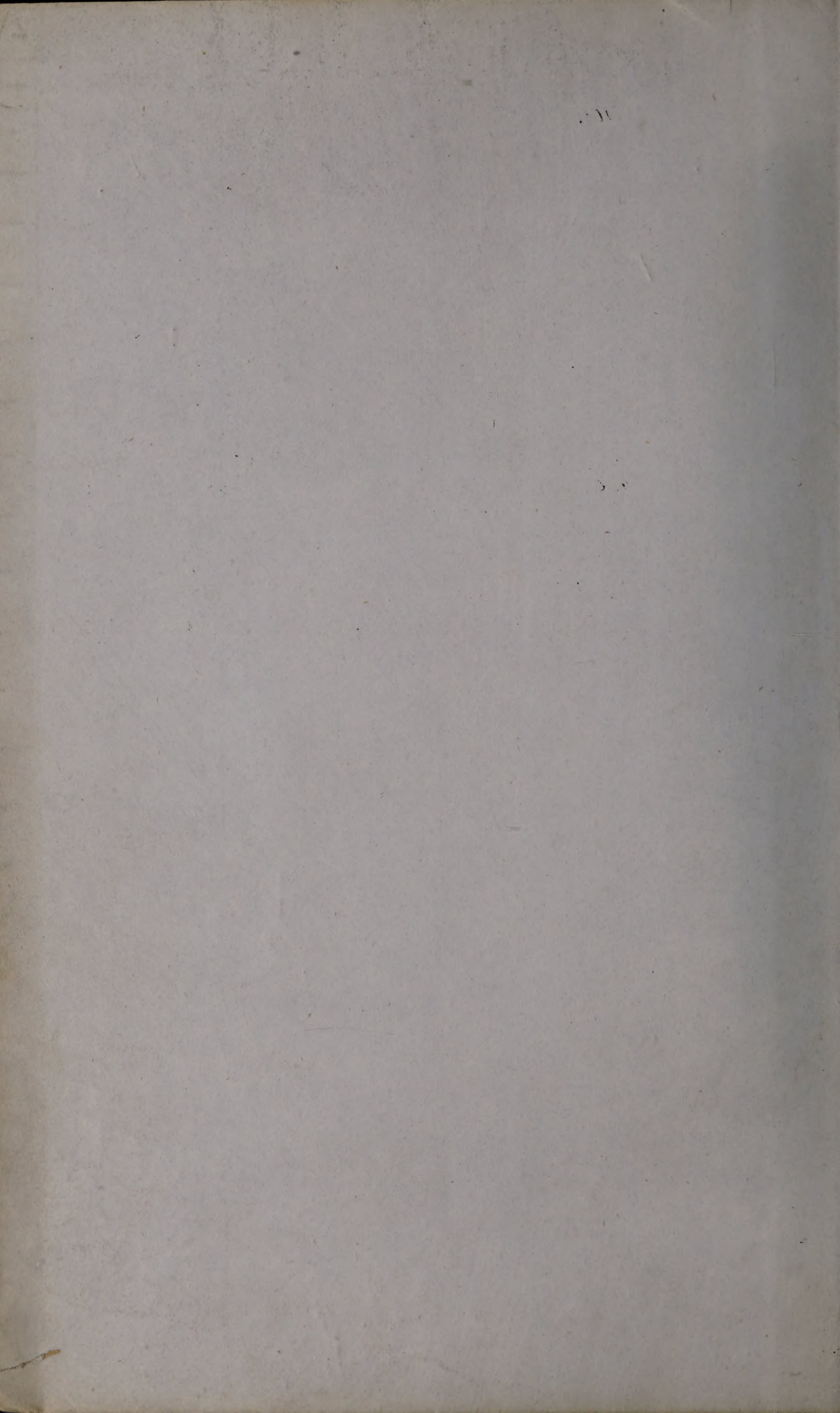

Appropriations 4. 108. 410-25
 Amendments adopted. 6.
 Annual examining Com^{ee} 12. 109. 114. 217. 286. 289. 314. 426-85
 Adults see "Evening Schools." education of foreign, 477-88
 Annual Return to Commonth 40. 133.
 Aborn C. J. 41. Rpt. 46.
 Adams Sch. Master resigns. 57. Teachers 8c. 64. 74. 95.
 reorganization of. 57. 63.
 Maps. 87.
 discontinued 243.
 (see letter R.)
 Annual Report. 81. 84. 161
 Resolve concerning. 84. 161
 Adams. E. order to pay. 92
 Appeal from decision of Chair. 148.
 Ayres W^m J. Letter concerning L. A. Gilmore 216
 Adams Sarah E. nominated 252. conf! 265
 Appleton Saml. donation of \$500. 325
 Abbot (Dr Sam^l L.) chosen to fill vacancy in Board, 354.
 Ann. Exam^g Com^{ee} called on to report. 357. to rept. in print. 372⁴⁷⁷ Rpt^{ee}. 378. 485

Adjournment of Meetings, by Chairman, 389. 410
 American School Hymn Book, 483
 Arithmetic Greenleaf's Primary, 438⁴⁴⁰ Palmer's, 483
 " Robinson's Primary, 440

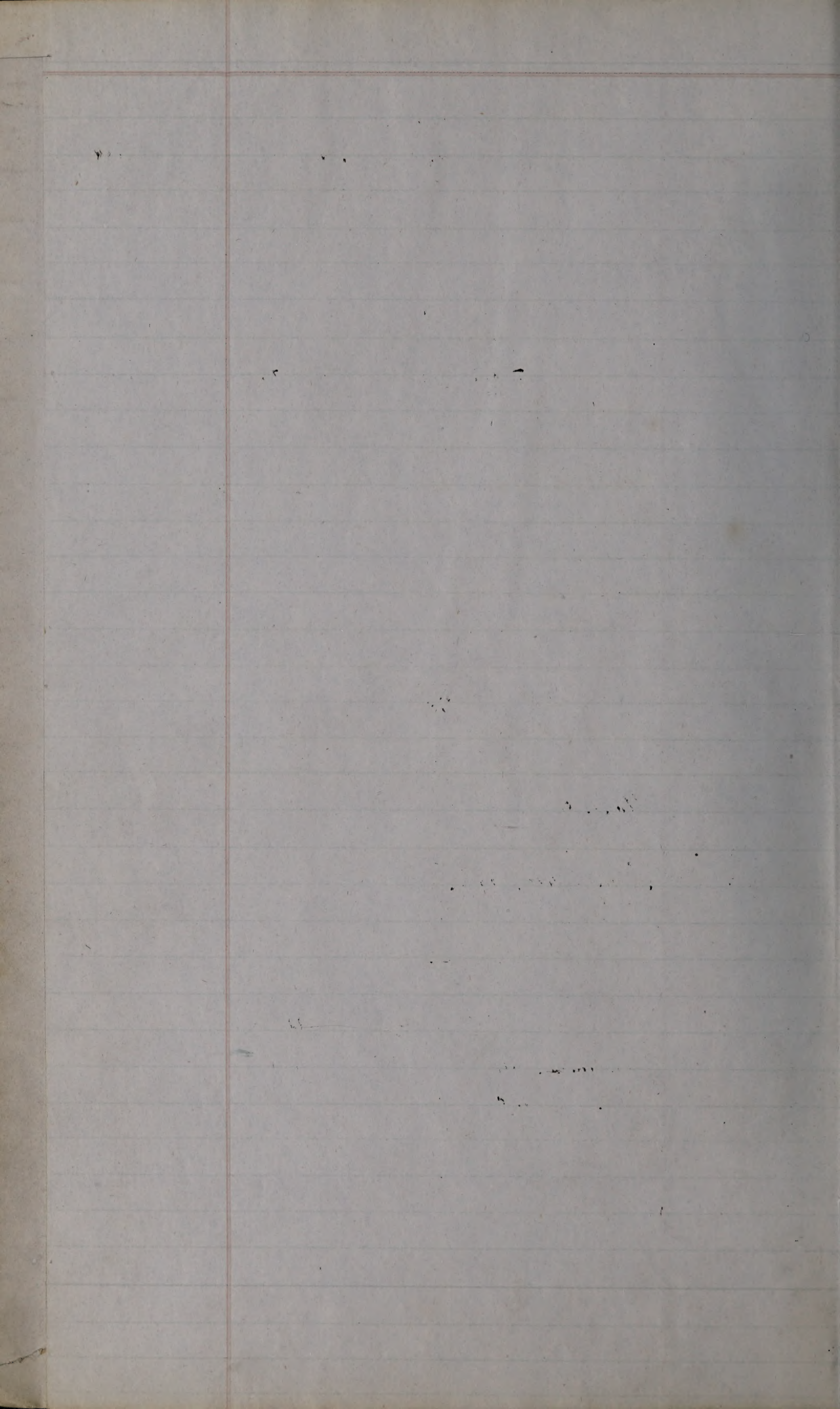

Bigelow School. organization of - 10.11. P.M. 32.
Teachers &c. 45. 74. 88. 113. 193. 266, 269, 297, 363-78. 445-53²⁸⁵
H^d Assis^t 385-9. (58-60-78-79)

Bowdoin sch. Globe. 14. Head Assistant, 1124
Teachers. 65. 85. 252, 265, 266, 269, 297. 360. 400-42-5-54
Quarterly Rept. 167
Text Book on Music in 218

Books course on change - 14. P.M. 21. 43. Unauthorized 441
Rule proposed. 70.

Books of Reference 219, 257, 297

Book-cases for Eng. High School, 466

Boylston sch. Reorganized 442
Sections. 15. P.M. 20. 112 Com^{tee} 239 Clases 252
Teachers. 113. 151. 197. 251, 266, 364, 445-60-78-81
Music Teacher in 232, ^{school, 343-6.} New School House Dedicated 332 for Sabbath.

Brimmer School. Master teachers &c. 20. 68. 266, 269, 275, 282, 299, 354.
^{360-76, 445-52-55-62-91}
Maps. 81, 288
Vacation extended 274

Bartlett George. peto. 153.

Bulfinch Mary O. 41. P.M. 46.

Badlam O. G. peto. 69. 72.

Brigham Mary J. order to pay. 69.

Beck Lucy M. mem^o. &c. 82 P.M. 88. 91.

Brewer Panorama. 110

Barnard Geo. W. mem^o. 199. P.M. 200.

Bibles 198. tobensed &c

Baker B. F. 232

Boylston School: Hale, in new House, 274

Battle, Dran F. transferred to Brimmer School 281. Jonaⁿ Gratiuity to 437-48

Baird's Clapical Manual 281.

Bellini's grammar 282, 288, 400, 440

Bartholomew W. V. Pet^o of. 355. Rept. on 390. Drawing Lessons 435-42

Blackinton J. S. made Sub-Master, 388.

Bartlett, O. W. chosen Master, 420.

Branch Schole (of Bigelow) 430

Books - unauthorized, 441.

C

Clay Mrs Lucy. Pet. 11.

Chapman school - organ^o. 14. Rpt. of. 16. 243 on colored children.

Masters & teachers. 17. 40. 47. 87. 88. 123. 141-266. 267.

Section. 17.

275, 276, 278. 282. 292. 312. 375. 420-45-47-61-79-86-7

Mastership vacant, 411. Applications for, referred, 417. Rpt. of Com^{tee}, 412

Certificates of Merit - see Medals.

Chamberlain order to pay - 47. 50.

Christmas vacation. 91.

Chairman Thanks to. 52. 96. 201. 301. 400. 494

Clark S. J. order to pay. 192.

Com^{tee} of Conference on Primary School Board 214, 310-99. 408

Cate Penelia W. confirmed Dwight school

Curtis, Sarah E. order to pay referred 219. Repton 233, 265

Classification of Schools Committee on 219, 230, report of. 237, 241,

Committee on accounts 235, 258, 310. 408-25-31

Clement. C. H. confirmed Indicott sch 236

Committee on Temporary Instruction Report ^(see "I") 239, : 310. 330, 336-7. 408-29-47-8 ^{sub below -30}

Com^{tee} on Teachers 256

Committee on Books, reports of 257, 288, 310. 408-39-44-57-83

Chace, Maria E. confirmed Wells sch. 260.

Com^{tee} of the whole Board 265, 272 Rpt. of 273, 275

Conant. Levi. salary order to pay, 276. Resigns 277

Clement, Mary G. 286.

Chandler, Thomas H. Resigns his place on the Board - 312

Consolidation of Schools, 334. 349-50. at La. Boston, 420.

Changes in Salaries of Teachers - expediency of, &c.: 334.

Capen Edu^t Resignⁿ of, 335

Clarke Dr. H. G. - Communiⁿ from 345. referred 399. 410. Rpt. of Com^{tee}, 4170

Convention, &c. proposed, 346. - held 354. prop^d 386. - held 387. prop^d 412, held. 418.

Committee on Petⁿ of W. B. Spooner, 343-46.

Charity School in Channing St. 349. Rpt. of Com^{tee} on, 394

Committee on Temp^oy Instrucⁿ, (above) 457-58-81-82-7-8-93

Cooke Rev. C. resigns, 365.

Cox Rev. G. F. chosen to fill vacancy in Board 387.

Chairman to adjourn meetings, &c. 389.

Crafts Fred^d - gratuity to, 479. 482

Chemical Experiments, 419.

Children of tax-paying parents, &c., 478.

City Charter - alterations in, 441

Committed on Erection &c. of School Houses, Rept^s, 434, 5-48

Child excluded from School, 450. Rept^s of Com^{ee} on, 463

City Physician (see Clarke, H. G.)

Dunham J. In et al. Pet. 10.

Dwight sch. Globes 14. 184. £

Teachers Sc. 54. 85. 113. 149. 157. 180. 218. 252. 267. 276. ⁴⁷⁹
277. 312. 360-8-78. 445-6-7-55

proposed reorganization. 62. 65.

vacancy (master). 67. 68. chosen. 72.

alterations in. 123. 133. 139. 350.

Drawing 69. ²⁹⁹ 73. 355. 390. 442-4

Dixwell resigns. 153.

Devotional Exercises. 198.

Dore John C. Resigns. 442

Dunton's Writing Books. 444

D

English High School. Book-cases for, 466
plates for. 12. Usher, 274. Salaries of teachers 382-88
Cabinet for. 13. 58. 711. 321. Chem. experiments, 417
One session in Winter. 83. 86. Hours 142. 199.

Eliot school organization of. 210. Teachers of 266, 269, 299, 360-8
repairs &c. 13. ^{422-344, additional room in 450-69} ¹⁷⁴⁻¹⁷⁵ 18. 39. 70. 298, 282, 297, 298, 337, 361-78 ^(See below)
temporary provision for. 65. tempy vacation for. 87, Teachers 267, 277.
Music teacher. 85. Outline Maps, 379.
Sub. Com. 232 &c
Usher 216, 221, 230, 232

Endicott sch. repairs &c. 13. ^{limited} ^{discern} ¹⁶⁴ 18. authority to close. 53. 127. 169.
re-organization. 19. 21. 164. 169.
masters & teachers. 40. 95. 117. 141. 153. 157. 236. 265,
temporary provision for. 65. repairs &c. 70

Evening Schools for adults. 38. 118. 119. 130. 251, 258, 333. 336. 448-482-8
Egress modes of to be examined. 193.
Report on 212

Expenses return of estimated to be made &c 221

Eng. High School, Examination 279. 286, 288, French Pronunciation in, 478
Usher. 285 Books of Reference. 292

Evening Lessons 314 (see "out of school study")

English High School, Petition of Parents for one term p. 329

Election of Sup^t of Pub. Sch^s, 146. 252. 335.

" " Secy " Sch. Com. 211. 308. 335.

Eliot School, Teachers, 400-45-51-52-57-61-79-91

Erection &c. of School Houses, Com^{on}, Rep^t. 434-5-48-69

First - day

vacation. 42.

400-20-49-52-61
312, 327, 337-48-67-74

Franklin

School. Teachers &c. 45. 113. 152. 153. 236, 260. 267, 269, 297, 299.

House. 131. 139, 142

Master deceased. 146. vacancy filled. 148 ¹⁸⁴ Mape. 176.

Field

Barnum, death of, proceedings &c. 146.

Salary of to continue &c. 148.

Fairbanks

Drury & others. 238.

Furnace

Childson 275, 283.

Field

(Fannie E.) 327.

French -

Pronunciation of in Latin ^{High} & Normal Sch. 399. 410-78

"Franklin"

Statue of - contributions to, 418-22

Franklin Medal:

petition for, 420.



Girls, schools for one session. 4. 7.

Good now's Grammar. 57.

Girls; High School for, 110! 333, 334 338

Gray Fresh. T. pet. 118.

German School. 178. RM. 180.

Geese Andrew pet. 178. see Otis Sch.

Gilmore D. A. order to pay. 198. appointed 232

Gay, Mary S. 286.

Gratuities to Teachers 327. 330. 369-72-⁴²⁹₄₂₁₋₃₇₋₄₈ 434-58-79-82.

Gazettes, U. S. 435-39

Greenleaf's Prim. Auth. 438-40

Gymnastic Exercises & Phys. Education, 369, 442-48-49-80

Grammar, Bullinore, 400, 440

G

Hours School. change of. 36. 38.
Times School. Teachers Sec. 45. 147, 234. 267, 271, 297, 327, 337-64-78. 155.
Sept. 274

Pupils out of section 289
Hancock Sch. Teachers. 51. 75. 113. 267, 269, 337-61. 446-61-79-86

Hyde George B. order to pay. 55.
Harding Clara A. do do. 55. 74. 84. 91.

Hall's Manual of Morals. 65.
Hornum Dr. John. pet. 83 RH. 86

History First Book of. 177. 182.

Hahn Silas B. excused from service on Eliot Sch. 232

Holland, Laura P. confirmed Baylston School. 260

Hayward, Lydia S. " Wells " , 260

Harris John A. order to pay - 271

High School for Girls 333, 334, 338-98. 409-47-85-87-90

Hammersby Prof. communication from. 369. 442-489

Hunt Miss E. V. gratuity to. 454-58



Instructive Reader. 95. Erskine Swan.

Independence resolve as to pupils of Schools, &c 129.

Indigent Children books for, 175-185.

-Lester Sch. Substitute. 14. Teachers Ge. 88. 267, 269, 367-6-78. 446-55-62-80
 New King. 45. 132. 140. 143. Remonstrance on 538
 Quarterly Rept. 149. Organization on third plan, 365.
 Barry's extra services 293. 299
 " Winthrop School sub-committee a joint Com^{ee}, 466, R^l of 492
 Tail Land reserved lot. 28.
 Jenkins Tolou. Pet. 57.
 Jerris Physiology. 56. 77.
 Johnston D. C. drawing. 69. 73.
 Jeffries John Dr. pet. 199 R^l of 200.
 Jenks S. H. pet. 199²³⁵ R^l of 200. ~~235~~
 Josephine Lucretia nominated 252

J

Keith Harriet A. 14. order to pay. 19.

Kiddee 2 Cheever Feb. 158

Kimball Lucy F confirmed in Mayhew Sch.

Knowles Charlotte M. confirmed 2 35

King Caroline ~~conf.~~ 26.4 order to pay 26.4

K

1850

1850

Lemon Am R. Pett 11.
 Lyman Sch. Masters teachers &c. 20. 42. 51. 85. 141. 198. 257. 265. 267. 271
 376. 9-88. 417-35-52-55-78-79-84-91
 " House alterations 344. Room for Sewing, 442. Reorganization of, 467-8-76
 Sub-Master full salary, 421
 Lectures in Schools. 55.
 Lothrop Loring. order to pay. 59. 74. 94. (Master resign) 360. 434.
 Latin Sch. Teachers &c. 63. ~~113~~. 113. 132. 153. 160. 162. 266. 269. 313.
 (below) Maps. 75. Salaries of Teachers, 382-88 Hours. 149. 151. 199. 200.
 one session in Winter. 83. 86. vacation extended. 153.
 Petition for one session in summer 330
 Lee Chloe A. order to pay. 69.
 Leighton Caroline, order to pay. 71. 74. 94.
 Lincoln Mary G. order to pay. 89. 107. 114.
 Lewis Miss. order to pay. 108. 114.
 Legislature memo. resolves respecting - colored children &c - 149.
 Latin School vacancy. course on examination for. 175. Book case 313
 (below) temporary ushers &c. order to pay. 192. Books of Reference. 297. 356.
 Lothrop Cordelia - order to pay - 178. Nominated Lyman Sch 287
 Leathrebee, Elizabeth confirmed Winthrop School 260
 Latin School usher. order concerning 263. Text Books 281
 Lola Montes 279. 294.
 Learnard (Wm H. Jr) Elected to Board of Sch. Com. in place of Mr. Chandler 325
 Little, Harriet C., 332
 Latin School: Apparatus in, 356.
 Lothrop S. H. letter from, 450
 Latin & Eng. High Sch. Wages Salaries, 382-8. French Pronunciation in, 478

L

Messenger 2. orders pay. 96.
 Music (see below) terms of contract. 15. 30. suspended - 71. 73. 158. 183.
 teachers appointed. 32. 37. orders adopted. 76. 77. teachers. 80. 81. 85. 95. 268. 271.
 Mayhew Sch. Masters teachers &c. 20. 68. 159. 162. 218. (773. 184. 193)
 Sections. 29. 297. 361. 456-91-2
 Mattee Sch. Master teacher &c. 20. 141. 192. 198. 267. 271. 337-686. 452-62
 Misance. 47. 125. Reorgⁿ on "third plan", 356. 425
 recitation rooms. 110. 125.
 Sch. House alterations in 218, 224, 245, 249, 341-43, 315, 332, 338,
 Pupils not in section. 289, 293, 33

Masters vacancies. 28. 411
 com^{ee}. to examine. 28. 417.
 rule of election, proposed. 62
 qualifications of: Ann. Exam^g Com^{ee} to report on, 352.
 elected (see below.)

Medals and Certificates. 38. 47. awarded 97. 209. 303. 402. New Dis. 159. 178. 254

Mayor Thanks to. 52. 96.

Masters Elected. 59. 165. 266. 358-66-67. 1120-52-53-60-62

Murdock Mary A. order to pay. 75. 84. 91.

Melvin Mary C. do. 158.

Memorials. 158.

Mason S. W. order to Pay referred. 218 report on 233, 239.
 Petition of 235.

Moulton, Louisa F. confirmed Baylston Schs. 260

Model School Teachers nominated 280. Transfer of pupils of, 492

Mitchell's Geography 282, 292. 293

Medals (above) Rules amended 356.

Memorials respecting James Robinson, 386

Music Teachers - Salaries of. 388.



Non-resident

Teachers, 46. 164.

Parents, Children of allowed to remain in Schools. 5;
Pupils. 83.

Non-reporting

committees. 80

National Spelling Book. 158.

Normal

School. 210, 230 &c. Comtee Report on 260. R. accepted 261. Comtee ^{see below} "6.11" 1

Newmarch, Mary J. confirmed. 248

Normal

School. Teacher 266-92. of Drawing, 2998332-60-78. 400-60

"

Comtee Rept. 273. 280. Salary of Master, 382. Do. of Asst Teachers, 390

Books of Reference 292. term of Study in, 425

French Pronunciation in 478. Gymnastic Exercises in, 480

High School & Normal - see letter H.

New School-house at S. Boston: petition for, 363.

Nourse John F. death of. Resolutions &c. 411, Fraternity to 421-29

New School-house at E. Boston, 434-36

Nutting B. F. Drawing, 444

New School-house named 449.

New Year's day 492.

N

133

Organization

1. 101. order to print 285

Otis

School. discontinuing. 19. 21. discontinued. 163. 178.

Teachers Le. 85. 113. 173.

Section. 123. 131.

Osborne

E. J. 41. See Aborn.

Organization

uniform plan. 117.

Ordinances of the City of Boston presented to Com - 228

Odiorne Geo. 278, 298

Out-of-School Study, 345-99.410-70

100

100

84

(see below) communication of Mayor on 213, 3rd Ann^l Rep^t of 348.450
 Primary Sch. Comm^{ee} Comm^{ee} on 4th P^{ol}. 3.104. 2¹⁴ 319.1113. Mode of choice. 107. 133. 201
 appointed. 3.104. 214. 320. 413 authority to organize 10. 106. 217. 322
 Phillips School - furnace - 13. P^{ol}. 18. Maps. 110.
 Master resigns. 37. Comm^{ee} to report candid^{ts} 41. 107. 113
 re-organization of. 37. 41. 359-66
 Masters, teachers &c. 43. 75. 268, 276. 277, 333. 367. 417-42-52-56-79
 Music teacher. 85. 88.
 Putnam I. C. order to pay. 29. 44.
 Philbrick J. D. P^{ol}. 44. order to pay 115
 Phonography 57. 65. 69. 72.
 Pupils non resident. 57. 79. 83.
 Peabody Elizabeth P. Chronology. 70. 158.
 Primary Reports. Abstract of Report. 179. Teachers Salaries, 399. 409-16
 Paul Almira G. nominated Winthrop Sch. 236, 260
 Pehlalozzi in School Song Book 264, 280. 289. 313
 Parley's 18th Book of Hist. 282
 Patching Ira. 288.
 Posture of pupils. 313
 Parker R. G. resigns, 365. Gratuity to, 365-9
 Prim. Sch. Com^{ee} (see above) to make 2nd of Returns, 415, communicaⁿ from, 399. Com^{ee} of Conf. with, rep^t 399
 Parkman Sam^l. elected to fill vacancy, 418. Death of, 443
 Palmer's Arithmetic. 483
 Pool N. C. petition for Franklin Medal, 420-31
 Penmanship Systems of in the Schools, 438-44-51

1771

1772

Quarterly Reports. 12. 44, 56. 80. 82. 109, 141. 154, 191. 218, 257. 263, 292, 312, ^{324, 335, 355-77. 419-113-50-57-66-70}

Quincy Sch. - Ushership created - 15. Usher. 29.

Outline Maps. 29. Partition in hall of 428-34.

Teachers. 64. 68. 74. 85. 88. 117, 201. 268, 271, 286. 287. 296, 311, 337
361. - 71-6-8. 130-67-75-79-80-86
full pay to Ass^t Teacher, 421.

Qualifications of Teachers: - Ann^l Exam^g Com^{ce} to report on, 352.

see below
 Rules and Regulations, 3. 207. 222, 104. 267. 228, 246, 310, 328, 407.
 Com^{ee} on. 5. Resol. 6. 222, 223, 328, 423
 Additions &c to be printed. 4. 112, 236
 Amendments adopted. 6. 104, 111, 223, ⁴²⁴ proposed. 129. 259, 356, 415-23-40
 Ransom Mrs M. Peto. 11.
 Ropes Linear Perspective. 51
 Report, Annual, 81. Order to print 12000 copies, 379, 485-6
 Railway celebration. 162. Resol Com^{ee}. 179.
 Registered pupils &c. order for return of 237.
 Receipts &c Special Com^{tee} on. 259.
 Reorganization of Schools, Com^{tee} on. 333, 334. Rept. 349. On Consol. of Sch^{rs} in S. Boston, 350
 Resignations of Sec'y, 335. - of Henry B. Rogers, 345, ^{Rev. E. Cooke & R. G. Parker 365} James Robinson 358 ^{Baron Stowe} 412
 Robinson, James: resignation of, 358. letter referred, 366. Rept. of Com^{tee} on, 372. Memo-
 rials respecting, 386. App^{ts} Teachers &c. 389
 Robinson's Arithmetic, 440
 Rules & Regulations, ^{positive} suspension of, 232, 418-22-62. - rescinded 475. Com^{tee} to inquire & report, &c. 478

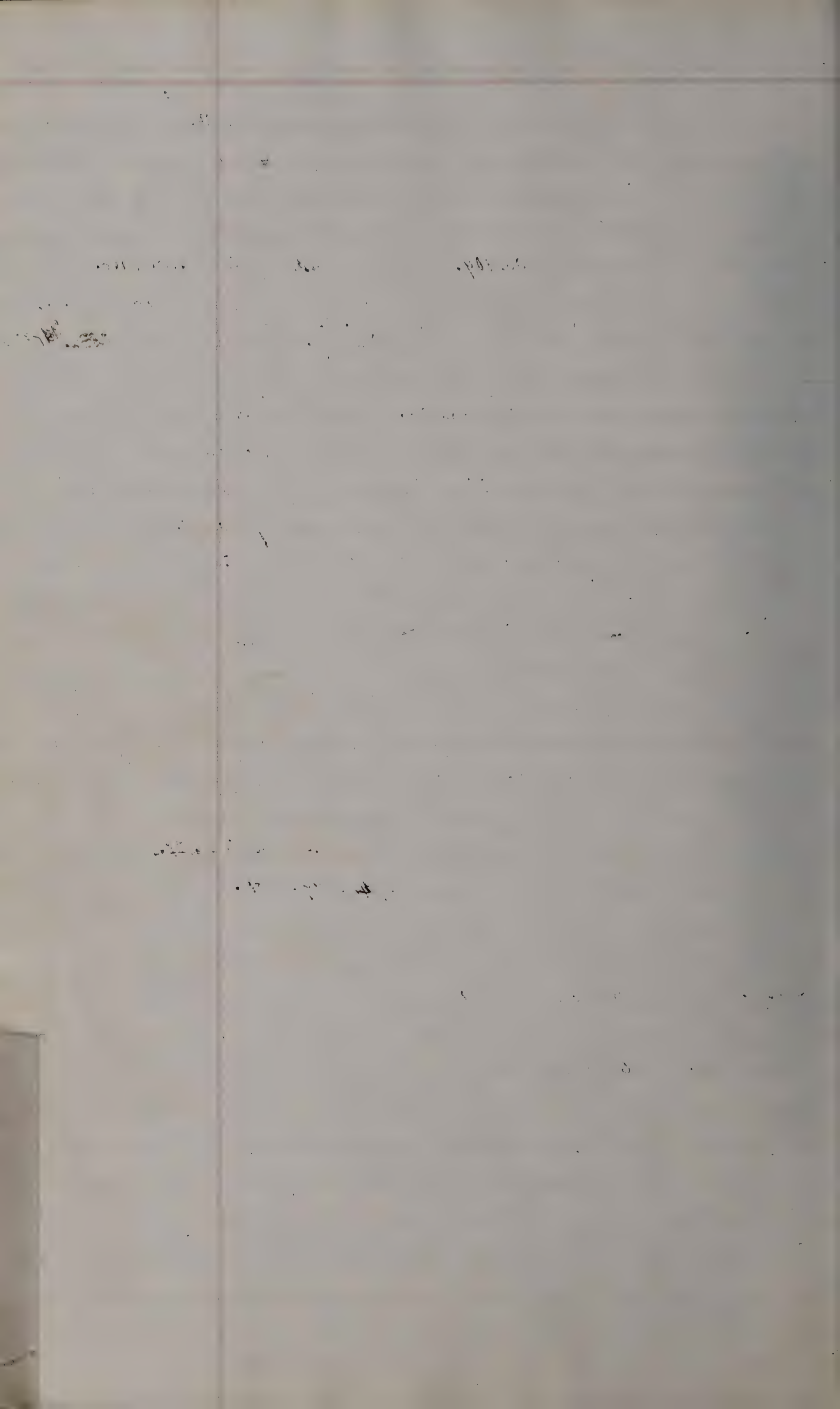

Secretary ^{to notify re 1, 10-11} 1. 101, 208, 211, 308, 335 ¹⁰⁷⁻⁹ Order to pay. 96, 201, 239, 311, 421, 509, 535
 Sub-committees 2. 102, 208. ³⁰⁹⁻⁴⁰⁷ to report. 154 ³⁷⁶ = vacancies in 354.
 School committee re-organization of course on. 4. Rpt. 43. Powers of. 48.
 Schools time of opening. 11.
 Semi annual returns. 12, 36, 109, 154, 228, 263, 324 order to pay. 160. (below)
 Superintendent of Schools. ^{(below) 415-43} 42, 104, 123, 130, 134, 140, 145, 146, 252, 325, 334
 Salaries of Teachers. ^{333, 334, 335-7, 409-16-21-29-30-45-47-118-57 (see over)} 46, 58, 67, 355, fixed. 79, 122, 183, 191, 275
 School celebration (4th July). 49, 50.
 Festival. 50, 53, 54, 152, 256, 351, 448
 Lawyer George A. order to pay. 55, 74, 84, 92.
 Sherman Eliza A. do do. 57, 74
 Snow Elizabeth P. do do. 57, 74, 77, 84, 91.
 Stone James M et al peto. 57, Rpt. 65. Peto. 69, Rpt. 72
 Substitutes 62, 74, 84.
 Smith Sch. no assistant. 64. Teachers in ⁴⁴⁶⁻⁵²⁻⁶² 235, 268, 272, 361.
 Speaking rule adopted. 71.
 Smith's Astronomy. 72
 Sections School. alterations of. ¹⁶⁵ 79, 167, 264, 275 Maps of. 169.
 Selfidge J. O. son to attend Boston school. 83
 Swan W. D. resolve concerning. 95. - resigns. 159.
 Superintendents ~~Statement~~. 163, 175. Salary, 444 Semi-ann. Rpts. 201, 229, 301, 335-98
 Studies new course of. 176, 177, 194, 199, 200.
 Seats number of to be returned 219
 Stith Wm & Charlotte petition of: report of Committee on 243
 Suspension of Rules 232-418-22
 Smith Almira G. 257 confirmed. Smith May L. confirmed 257
 Secret session 265, 352, 357, 452-58-67
 School year 275
 School Committee 1853 p 308. organization of ^{dermen 324} 308, convention with B. Mayor.
 Stearns Josiah A. Letter to Chairman of Mather Sch. Sub. Com. 376.
 Spooner Wm B. Petition for room in Boylston Sch. House, 343-46.
 Semi-annual Returns (above) 356, 450
 Sub-Masters, Veshus & Ass^{ts}: qualifications of. Sub-Com^{tee} to examine into. 352.

To Boston: Schools &c. consolidation of. 350. New Sch. house at 363. referred
 to next Board 399 refer^d to Sub-Com^{tee} 409 Rpt of Com. 430

S

Shuttleff. Nath. B. chosen to fill vacancy in Board, 387.

Skinner Rev. C. A. Letter from, 409.

Sewing in Gram. Sch^s, Com^{ee} on, 411. petition of Women, 420. Com^{ee} Rept^s, 426. - Regulations concerning 428-35. material, 433. Room for, in Lyman School, 442.

Sup^t of Schools supervision over Prim. Schools, 415. to report to next Board, 490.

Statue of Franklin. contributions to, 418-22

State Scholarships 428. Com^{ee} Rept^s, 432,

School Houses. - Committee on Erection &c. of, 434-35-48

Salaries of Teachers (1st page) 457-75-78-79

Schwarz Rev. L. B. Communica^{ns} - education of foreign adults, 477-88

Tinkham Maria L. Pett. 11.

[92.94.114.]

Temporary Instruction Com^o. 12. ^(see Letter C) New Rule proposed. 52. Reference 74. 84. 87.
Teachers' nominated. 12. 63. 65. 141. Laid on the table. 95.

appointed. 60. 64. 170. (see below) 260

Transfers of Pupils. 19. 30. 41. 78. , 253. 278. See Ordinance. 286. 480-45

Fowler & Walker's 2^d Class Reader. 43.

Trusts order. 55.

Trumble C. F. peto. 87

Tuck Jacob. order to pay. 110.

Tarr Mary Jane Franklin Sch. 236. 262

Turner ^{Amanda L³⁹} Mary A. Nominated Lyman Sch 237.

Teachers' Institutes 252

Teachers, Committee on appointed 256

Turner Amanda L conf^o. 265

Text Books. 282, 281, 288.

Teachers on commencing service to be reported to secretary 298

Tax-paying citizens - children of, not to be excluded from the schools, 475-9.

Unauthorized Books, 441.



Vacations

allowed. 42. 129.

Vacant

seats. 117. 197.

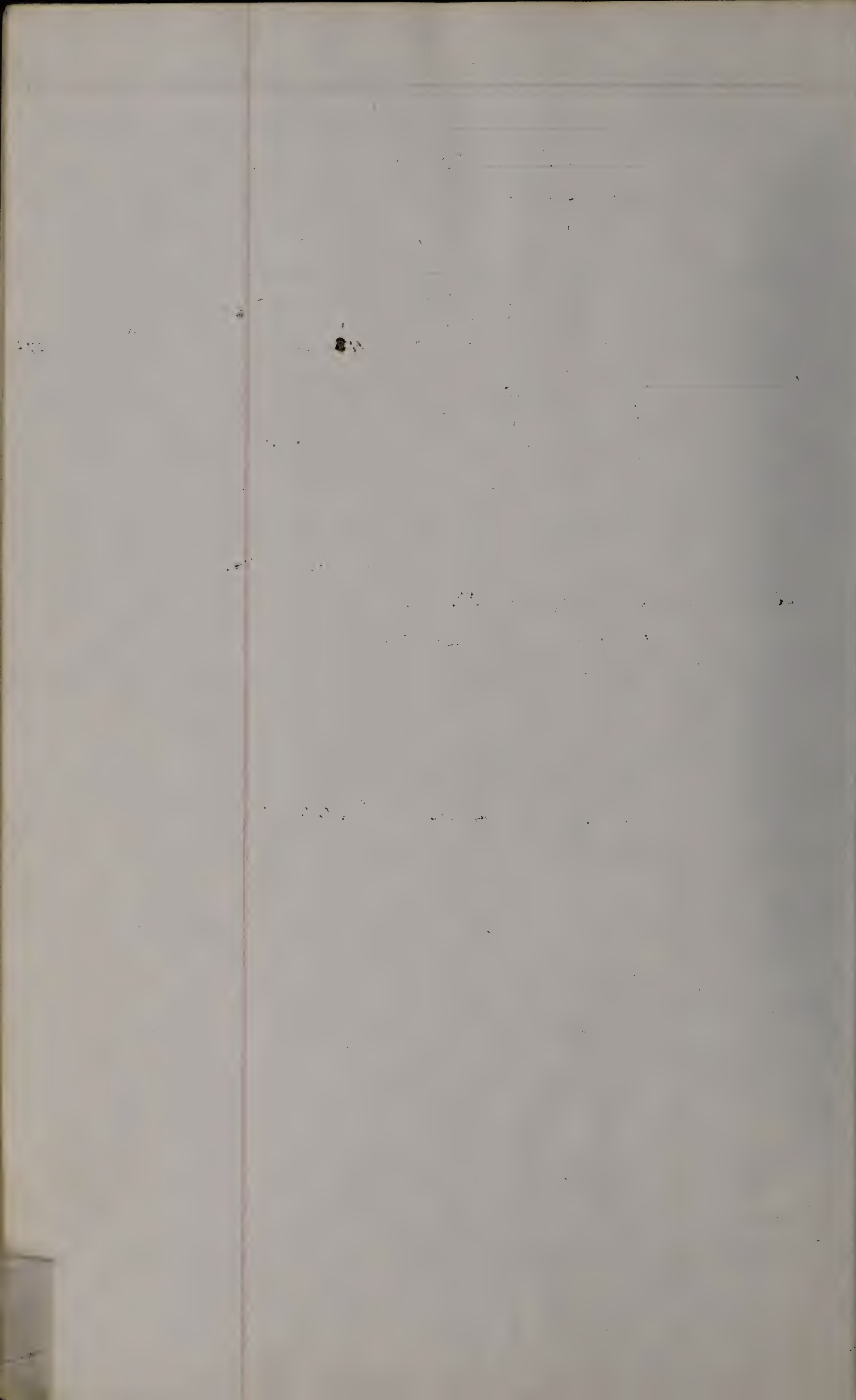

Mills school. repairs &c. 13. RAC. 18.
 Masters teachers &c. 85. 197. 260. 268. 272, 333-62. 446-49-52-56
 Classroom. 197. Reorganization of. 467-77

History. 44. Primary Dictionary. 170 [91-2
 311-62. 420-46-52-54-56-57-62,

Winthrop School Teachers &c. 45. 47. 118. 141. 157, 221, 236, 260. 268 272
 " Sub-Com^{tee} & Johnson Sch. Ditto a joint Com^{tee} 466-92
 Ezra Pet. 51.

Webster's Dictionary. 56.
 Williams Time. 56.
 Wayland's Moral Science. 56. 65.
 Writing books. 69 (see Penmanship.)
 Williams H. S. pet. for compensation &c. 82. 94. 107. 144.
 Wells Grammar. 84. 87. 90.
 Waugh's Panorama of Italy. 89.
 Wilson's Punctuation. 90
 Winthrop School - reorganization of. 149. 151. & Johnson Sch. Sub-Com^{tee} a joint Com^{tee} 466
 building. 155. 220, 221, 226, 232,

Watts Georgianna confirmed Hawes Sch. - 234 -

Weston Saml. M. order to pay. 274 Elizabeth. 285-97.

Woodbridge's Geography 282
 Webster Hon. Daniel. Resolutions on the death of. 290
 Washington Monument p. 327.
 Winslow Rev. H. - resigns. 379.





Yeas and Nays

137. 261. 384.

