

SMITH COLLEGE
1922

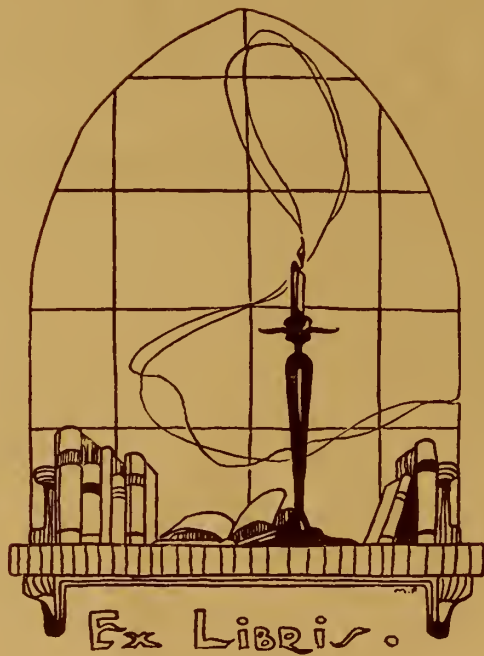





Smith College
Class Book
1922







L. Clark Seelye

SC

Smith College
Class Book
1922

At Servemus

Published by the Class of 1922

1922





Susan Benedict

SC

Dedication

To Susan Rose Benedict

In grateful recognition of what she has meant
to all of us during our four full college years,
the Class of 1922 lovingly dedicates this book.

1922





Table of Contents

PRESIDENT EMERITUS L. CLARK SEELYE	Frontispiece
DEDICATION	5
BOARD OF TRUSTEES	8
PRESIDENT WILLIAM ALLAN NEILSON	10
ADMINISTRATIVE OFFICERS	11
FACULTY OF INSTRUCTION	12
THE CLASS	23
FORMER MEMBERS	109
THE OTHER CLASSES	111
SMITH COLLEGE COUNCIL	118
HOUSE OF REPRESENTATIVES	120
SMITH COLLEGE ASSOCIATION FOR CHRISTIAN WORK	122
STUDENT ADVISORS	124
DELEGATIONS	125
FRESHMAN YEAR	127
SOPHOMORE YEAR	133
JUNIOR YEAR	135
SENIOR YEAR	143
VERSE	157
PUBLICATIONS	167
ORGANIZATIONS AND CLUBS	173
MUSICAL ORGANIZATIONS	211
ATHLETICS	217
WIT, HUMOR AND MIRTH	231

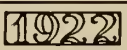

Trustees

CHARLES H. ALLEN, LL.D.	Lowell, Massachusetts
RUTH BOWLES BALDWIN, A.B.	Brooklyn, New York
H. CLIFFORD GALLAGHER	Dorchester, Massachusetts
HELEN F. GREENE, A.M.	Boston, Massachusetts
JOHN A. HOUSTON, M.D.	Northampton, Massachusetts
FREDERIC MARSHALL JONES, A.B.	Springfield, Massachusetts
THOMAS W. LAMONT, A.B.	New York, New York
SAMUEL W. MCCALL, LL.D.	Winchester, Massachusetts
GEORGE B. MCCALLUM, A.B.	Northampton, Massachusetts
ELIZABETH CUTTER MORROW, A.B.	Englewood, New Jersey
PAUL J. SACHS, A.B.	Cambridge, Massachusetts
GEORGE STANLEY STEVENSON, A.M.	Hartford, Connecticut
HELEN RAND THAYER, A.B.	Portsmouth, New Hampshire
MARGUERITE MILTON WELLS, B.L.	Minneapolis, Minnesota



THE FACULTY



WILLIAM ALLAN NEILSON, PH.D., LL.D.

President

A.M. University of Edinburgh 1891; A.M. Harvard 1896; Ph.D. 1898. Teacher in Scotland; in Toronto, Canada, 1893-1895. Associate Professor at Bryn Mawr 1898-1900. Instructor at Harvard 1900-1904. Adjunct Professor of English 1904-1905. Professor 1905-1906 at Columbia University. Professor of English at Harvard 1906-1917. Exchange Professor at the University of Paris 1914-1915. Fellow of the American Academy of Arts and Sciences, American Folk Lore Society, Modern Language Association of America, Scottish Text Society, English Association, President of the New England Association of Teachers of English 1911-1912, Scottish History Society of North America 1911-1912. President of Smith College since 1917.

Administrative Officers



ADA LOUISE COMSTOCK, A.M.,
LITT.D., *Dean*



FLORENCE GILMAN, M.D.
College Physician



GEORGE BLISS MCCALLUM,
A.B.
Treasurer



SUSAN ROSE BENEDICT, PH.D.
Dean of Class of 1922



AMY LOUISE BARBOUR, PH.D.
Dean of Class of 1923



MARY BELLE MCELWAIN,
PH.D.
Dean of Class of 1924



MARY MERROW COOK, B.S.
Dean of Class of 1925

Picture omitted by request.

GIFFORD CLARK, A.M.
Registrar

Faculty of Instruction



Dwight W. Tryon, N.A.
Professor of Art

Dwight W. Tryon: Studied art in Paris under J. de Chevreuse, C. Daubigny and A. Guillemerdt, and at l'Ecole des Beaux Arts. Member of the National Institution of Arts and Letters of the American Water Color Society.

Alfred Vance Churchill: A.M. Oberlin College 1898. Student Konigliche Hochschule, Berlin, University of Leipsig and Academie Julien, Paris 1887-1890. Director of Art Department Iowa College 1891-1893. Instructor at St. Louis Secondary and Normal Schools 1893-1897. Professor of Fine Arts Teachers College 1897-1904. Student at University of Paris 1904-1906.



Alfred Vance Churchill,
A.M.
Professor of Art

Harriet W. Bigelow: A.B. Smith 1896. Ph.D. at University of Michigan.

Irving Francis Wood: A.B. Hamilton College 1885. Instructor at Jaffa College, Ceylon, 1885-1889. B.D. Yale 1892, Ph.D. University of Chicago 1903, D.D. Hamilton 1915. Professor in Biblical Literature and Ethics, University of Chicago 1893.

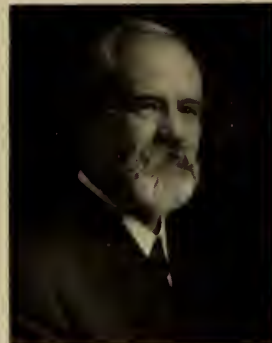

Irving Francis Wood,
Ph.D., D.D.
Prof. of Biblical Literature



Robert Seneca Smith,
A.M., B.D.
Prof. of Biblical Literature

Robert Seneca Smith: A.B. Yale 1903. A.M. 1905, B.D. Yale School of Religion 1906. Assistant pastor at the First Congregational Church at Montclair, New Jersey, 1906-1911. Pastor at the First Congregational Church at Poughkeepsie, N. Y., 1911-1917. Smith College since 1917.



Harriet W. Bigelow, Ph.D.
Professor of Astronomy

William Francis Ganong: A.B. University of New Brunswick 1884, A.M. 1886 Harvard. A. B. 1889, Ph.D. University of Munich 1894, Ph.D. (adeundum) University of New Brunswick 1898. Assistant Instructor of Botany at Harvard 1887-1893, Professor of Botany and Director of the Botanical Gardens at Smith 1893.



William Francis Ganong,
Ph.D.
Professor of Botany



H. Edwards Wells, Ph.D.
Professor of Chemistry

H. Edward Wells: B.S. Middlebury 1894. A.M. 1895. Ph.D. University of Leipzig 1894. Assistant in Chemistry Middlebury College 1894-1895. Associated with Professor W. O. Alevater, Wesleyan University, in Food Investigation 1898-1901. Assistant Professor in Chemistry Alleghany College 1902-1903. Professor of Chemistry 1903-1907. Professor of Chemistry Washington and Jefferson College 1907-1910. Captain of Chemical Service, U. S. A. 1918-1919. Instructor in Chemistry at Harvard 1919-1920.



Herbert Vaughan Abbott,
A.B.
Professor of English

F. Stuart Chapin: B.S. Columbia 1909. A.M. 1910. Ph.D. 1911. Instructor of Economics at Wellesley 1911-1912. Instructor of Economics and Sociology 1912-1914. Assistant Professor 1915-1917. Director of the Hampshire Branch of the Massachusetts Society for the Prevention of Cruelty to Children. Secretary of the Hampshire County Chapter of the American Red Cross. Member of the American Sociology Society, American Association for Labor Legislation.



F. Stuart Chapin, Ph.D.
*Professor of Economics
and Sociology*

Elizabeth Deering Hanscom: A.B. Boston University. Ph.D. Yale. Smith since 1894.



Richard Ashley Rice, A.M.
Professor of English

Herbert Vaughan Abbott: A.B. Amherst 1885. Assistant Instructor in English at Harvard 1894-1898. Instructor in the Horace Mann School and Teachers College, Columbia University 1898-1904. Adjunct Professor of English Teachers College 1904-1905. Smith since 1905.



Elizabeth Deering Hanscom,
Ph.D.
Professor of English

Richard Ashley Rice: A.B. Williams 1899. A.M. Harvard 1913. 1899-1909 engaged in teaching at the Lawrenceville School, in graduate study and teaching at Harvard, in teaching at the United States Naval Academy and in study in England and the University of Paris. 1909-1916 Assistant and Associate Professor in English at the Indiana University. Smith 1916.



Albert Schinz, Ph.D.
Professor of French

Albert Schinz: A.B. at the University of Neuchatel 1888. A.M. 1889 at the University of Berlin. 1892-1893, 1894 Ph.D. at Tubingen, University of Paris 1894-1896. Instructor in Philosophy at Neuchatel 1896-1897. Instructor in French at the University of Minnesota 1898. Bryn Mawr 1899-1913. Smith since 1913.



Louise Delpit, Licenciée
es Lettres
Professor of French

Louise Delpit: Brevet Simple, Brevet Superior, Licenciée es Lettres, Paris. Professor in the Collège de Valence 1896-1898. Teacher in the Brearly School, New York, 1900-1904. Teacher in the Baldwin School Bryn Mawr 1904-1908. Smith since 1908.



Carl F. A. Lange, Ph.D.
Professor of German

William John Miller: B.C. College of the Pacific 1900. M.S. 1902. Graduate Student in Geology Stanford University 1900-1901. Instructor in Geology and Chemistry at the College of the Pacific 1901-1903. Fellow in Johns Hopkins University 1904. Ph.D. 1905. Professor in Geology Hamilton College 1905-1914. Connected with the Maryland Survey 1904-1905. Connected with the U. S. Geological Survey Summer 1905-1906. Member of the Staff of the New York Geological Survey since 1906. Smith since 1914.



William John Miller, Ph.D.
Professor of Geology

Ernst Heinrich Mensel: A.B. Carthage College, Illinois 1887. Graduate student at the University of Michigan. Ph.D. 1896. Professor in Carthage College 1887-1892. Instructor in German in the University of Michigan 1892-1898. Assistant Professor 1898-1901.



Everett Kimball, Ph.D.
Professor of Government

Carl F. A. Lange: A.B. at the University of Michigan 1894. Assistant in German at Harvard 1898-1899. A.M. Harvard 1899. Student at the University of Michigan 1899-1900. Instructor at the University of Michigan 1900-1905. Ph.D. University of Michigan 1903.



Ernst Heinrich Mensel,
Ph.D., Litt.D.
Professor of German

Everett Kimball: A.B. Amherst 1896. Ph.D. Harvard 1896-1898. Instructor in History at the Englewood School for Boys 1896-1898. Instructor in the Worcester High School 1898-1901. Graduate Student at Harvard 1901-1904. Assistant in Harvard and Radcliffe 1902-1903. Instructor at Wellesley 1903-1904.



Julia Harwood Caverno,
A.M.
Professor of Greek

Julia Harwood Caverno. Smith A.B., A.M. Smith since 1895.



Sidney N. Deane, Ph.D.
Professor of Greek

Sidney N. Deane: A.B. Yale 1902. Graduate Student at Yale 1902-1904. 1904-1905 Student in School at Athens. 1905-1906 Graduate Student at Yale. 1909-1912 in the Classical Department of the Boston Museum of Fine Arts.



Annie Heloise Abel, Ph.D.
Professor of History

John Spencer Bassett: A.B. Trinity College, North Carolina 1888. Ph.D. Johns Hopkins 1894. Professor in History at Trinity College, North Carolina 1898-1906. Lecturer at Yale 1897-1908, at New York University 1909. Officer in the American Historical Association.



John Spencer Bassett, Ph.D.,
LL.D.
Professor of History

Sidney Bradshaw Fay: A. B. Harvard 1896. Ph.D. 1900. 1898 at the University of Paris, 1899 at the University of Berlin. Teaching Fellow at Harvard University 1900-1902. Assistant Professor of History at Dartmouth 1902-1910. Professor 1910-1914. Member of the American Historical Association.



Annie Heloise Abel: A.B. at the University of Kansas 1898. Manuscript Reader in History and Political Science at Cornell University 1900-1901. Bulkley Fellow in History at Yale 1903-1905. Ph.D. 1905. Instructor of History at Wells College 1905-1906. Instructor of History at Goucher College, Baltimore 1906-1908. Associate Professor 1908-1914. Professor at Head of the Department of American History 1914-1915. Historian of the Indian Office 1913.

John C. Hildt, Ph.D.
Professor of History



Sidney Bradshaw Fay,
Ph.D.
Professor of History

John C. Hildt: A.B. Johns Hopkins 1903. University Scholar at Johns Hopkins 1903-1904. Johns Hopkins 1906. Ph.D.



William Dodge Gray, Ph.D.
Professor of History

William Dodge Gray: A.B. University of Kansas 1900. Principal of the Public Schools in Springdale, Arkansas, 1900-1902. Graduate Student at Cornell 1902-1903. A.M. Cornell 1903. Instructor of Roman History at the Peekskill Military Academy 1903-1904. Fellow at Cornell University and Assistant Instructor 1905-1907. Ph.D. Cornell 1907.



Joel Ernest Goldthwait,
B.S., M.D., F.A.C.S.,
D.S.M., C.M.G.

Joel Ernest Goldthwait: B.S. Massachusetts Agricultural College 1885. M.D. Harvard Medical School 1890. Assistant Surgeon in The Children's Hospital, Boston 1900-1902. Chief of the Orthopedic Clinic at the Carney Hospital, Boston 1898-1907. In the Orthopedic Department at the Massachusetts General Hospital 1904-1908. Consulting Orthopedic Surgeon to several hospitals in and about Boston. President of the American Orthopedic Association 1900. Fellow at the American College of Surgeons 1913. D.S.M. 1919. C.M.G. Commander of the Order of St. Michael and St. George 1918.



Eleanor Philbrook Cushing,
A.M.
Professor of Mathematics



J. Everett Brady, Ph.D.
Professor of Latin

J. Everett Brady: A.B. at the University of North Carolina 1881. Post Graduate at the University of Leipsig, Göttingen, Paris, Athens and Heidelberg 1882-1888. Ph.D. in Sanscrit Classics and Ancient History at Heidelberg 1888.

Florence Alden Gragg: A.B. Radcliffe 1899. A.M. 1906. Ph.D. 1908. Teacher at Vassar 1908-1909.

Eleanor Philbrook Cushing: A.B. Smith 1879. A.M. 1882.

Harriet Redfield Cobb: Smith A.B., A.M. 1891.



Harriet Redfield Cobb,
A.M.
Professor of Mathematics



Florence Alden Gragg,
Ph.D.
Professor of Latin

Henry Dike Sleeper: A.B. Harvard 1887. Hartford Theological Seminary 1891. Student of Music at Worcester, Hartford, Chicago, Philadelphia and London. Ordained as Congregational minister 1891. Instructor in Music at Beloit College, Wisconsin 1891-1894. Professor of Music Georgetown College, Kentucky 1894-1895. Instructor of Music at University of Wisconsin 1895-1898. Organist at First Congregational Church, Madison 1895-1898, Union Church, Worcester, Mass., 1899-1902, Fourth Congregational Church, Hartford, 1902-1904. Fellow of American Guild of Organists.



Henry Dike Sleeper,
F.A.G.O.
Professor of Music



Robert E. S. Olmsted, A.B.
Professor of Music

Robert E. S. Olmsted: A.B. Amherst 1893. Student at the College of Music, New York City. Teacher of Music in New York and Hartford 1896-1907. Teacher in the Broad Street Conservatory, Philadelphia 1901-1902. Director of Church Choirs.



Roy Dickinson Welch, A.B.
Professor of Music

Arthur Ware Locke: A.B. Harvard 1905. A. M. 1915. 1907-1909 Traveling Fellow of Harvard. Graduate Student in Piano and Composition in Berlin 1909. Instructor of Music in Brown University 1910-1911. Professor of Music at Washburn College, Topeka, Kansas, 1911-1914. Assistant Professor of Piano and Theory at the University of Wisconsin 1914-1915. Has done research in Music History at Harvard.



Rebecca Wilder Holmes
Professor of Music

Roy Dickinson Welch: Artist's Diploma in Music at the University School of Music at Ann Arbor 1907. A.B. University of Michigan 1909. Instructor in the Piano Department, University School of Music Ann Arbor 1907-1910. Student of Josef Lhevinne, Berlin 1910-1912. Instructor of History, Analysis of Music and Composition in the University School Music at Ann Arbor 1912-1914.



Harry Norman Gardiner,
A.M.
Professor of Philosophy

Harry Norman Gardiner: A.B. Amherst 1878. A.M. 1885. Union Theological Seminary 1882. Leipzig University in 1884. Heidelberg 1884. Teachers Academy, Green Falls, New York 1878-1879. Instructor of Psychology 1891-1892. Smith since 1884.



Arthur Ware Locke, A.M.
Professor of Music

Anna Alice Cutler: A.B. Smith. Ph.D. Yale in 1896. Instructor in the Department of Philosophy at Rockford College, Illinois 1892-1893. Instructor in Logic 1895; in English 1897-1899; in Philosophy 1899-1902. Assistant Professor 1905.



Anna Alice Cutler, Ph.D.
Professor of Psychology



David Camp Rogers, Ph.D.
Professor of Psychology

David Camp Rogers: A.B. Princeton 1899. Hartford Theological Seminary 1899-1901. A.M. Harvard 1902. Ph.D. 1903. Assistant in Philosophy at Harvard 1902-1903. Assistant and Instructor in Social Ethics 1903-1909. Assistant in Applied Psychology 1908-1909 at Harvard. Assistant Professor of Psychology at the University of Kansas 1904-1914.



Caroline Brown Bourland,
Ph.D.
Professor of Spanish

Frank Allan Waterman: A.B. Princeton 1888. Ph.D. Princeton 1896. Instructor of Physics 1891-1892. Professor 1892-1893, at Purdue University, Lafayette, Indiana. Instructor in Physics at Princeton 1893-1897. Fellow of the A. A. S. Member American Physics Society. Société Française de Physique.



Frank Allan Waterman,
Ph.D.
Professor of Physics

Caroline Brown Bourland: A.B. Smith 1893. Ph.D. Bryn Mawr 1902. Student at the Sorbonne and College de France 1897-1898. Fellow in Romance Languages Bryn Mawr 1898-1899. Graduate Student and Fellow in 1899-1900. Holder of the Mary E. Garrett European Fellowship and Student in Romance Languages in Madrid, Spain 1900-1901.



Harris Hawthorne Wilder,
Ph.D.
Professor of Zoology

Harris Hawthorne Wilder: A.B. Amherst 1886. Ph.D. University of Freiburg, Baden 1891. Member of the American Society of Naturalists, American Society of Zoology, Boston Society of Natural History. Fellow of the American Academy of Arts and Sciences.

William Allan Neilson, Ph.D., LL.D.	Professor of English
Ruth Goulding Wood, Ph.D.	Professor of Mathematics
Amy Louise Barbour, Ph.D.	Professor of Greek
Mary Belle McElwain, Ph.D.	Professor of Latin
Susan Rose Benedict, Ph.D.	Professor of Mathematics
Esther Lowenthal, Ph.D.	Professor of Economics and Sociology
Laura Adella Bliss, A.M., A.C.M.	Associate Professor of Music
Ellen Parmelee Cook, A.M.	Associate Professor of Chemistry
Julia Warner Snow, Ph.D.	Associate Professor of Botany
Emma Bates, Mus.B.	Associate Professor of Music
Elizabeth Spaulding Mason, A.B.	Associate Professor of Chemistry
Louisa Sewall Cheever, A.M.	Associate Professor of English Language and Literature
Mary Breese Fuller, A.M.	Associate Professor of History
Frances Grace Smith, Ph.D.	Associate Professor of Botany
Josef Wiehr, Ph.D.	Associate Professor of German
Margaret Bradshaw, Ph.D.	Associate Professor of English Language and Literature
Aida Agnes Heine, A.M.	Associate Professor of Geology
Mary Louise Foster, Ph.D.	Associate Professor of Chemistry
Inez Whipple Wilder, A.M.	Associate Professor of Zoology
Wilson Townsend Moog, Mus.B., F.A.G.O.	Associate Professor of Music
Harvey Gates Townsend, Ph.D.	Associate Professor of Education

Mary Della Lewis, A.M.	Associate Professor of English Language and Literature
Osmond T. Robert, B. és L.	Associate Professor of French Language and Literature
Margaret Rooke	Associate Professor of Italian Language and Literature
Arthur Taber Jones, Ph.D.	Associate Professor of Physics
Howard Mason Parshley, Sc.D.	Associate Professor of Zoology
Jessie Yereance Cann, Ph.D.	Associate Professor of Chemistry
Beulah Strong	Associate Professor of Art
F. Warren Wright, Ph.D.	Associate Professor of Latin
Edna Aston Shearer, Ph.D.	Associate Professor of Philosophy and Psychology
Paul Robert Lieder, Ph.D.	Associate Professor of English Language and Literature
Robert Withington, Ph.D., O. A. Chevalier de l'Ordre de la Couronne (Belge)	Associate Professor of English Language and Literature
Howard Rollin Patch, Ph.D.	Associate Professor of English Language and Literature
Chase Going Woodhouse, A.M.	Associate Professor of Economics and Sociology
Clara Willoughby Davidson, A.M.	Associate Professor of Biblical Literature
Stanley Alden, A.M.	Associate Professor of English Language and Literature
Walter Squire, A.M.	Associate Professor Music
Mary Lillias Richardson, A.M.	Assistant Professor of Latin
Laura Sophronia Clark, A.M.	Assistant Professor of Chemistry
Helen Isabelle Williams	Assistant Professor of French
Sarah Hook Hamilton	Assistant Professor of Music
Susan Miller Rambo, Ph.D.	Assistant Professor of Mathematics
Mary Merrow Cook, B.S.	Assistant Professor of French and Dean of the Class of 1925
Helen Ashhurst Choate, Ph.D.	Assistant Professor of Botany
Myra Melissa Sampson, A.M.	Assistant Professor of Zoology
Blanche Goode	Assistant Professor Music
Laura Hatch, Ph.D.	Assistant Professor of Geology
Samuel A. Elliot, Jr., A.B.	Assistant Professor of English Language and Literature and of Spoken English
Katharine Shepherd Woodward, A.B.	Assistant Professor of English Language and Literature
Esther Ellen Dale	Assistant Professor of Music
Rose Frances Egan, A.M.	Assistant Professor of English Language and Literature
Grace Hazard Conkling, B.L.	Assistant Professor of English Language and Literature
Clarence Kennedy, A.M.	Assistant Professor of Art
Roy Richard Denslow, B.S., A.M.	Assistant Professor of Chemistry
Elizabeth M. Whitmore, A.M.	Assistant Professor of Art
Edward James Woodhouse, LL.B.	Assistant Professor of Government
Alice Gleason	Assistant Professor of Music
Julius Drachsler, A.M.	Assistant Professor of Economics and Sociology
Emily Ledyard Shields, Ph.D.	Assistant Professor of Latin
Eleanor Shipley Duckett, Ph.S.	Assistant Professor of Latin
Elizabeth Andros Foster, Ph.D.	Assistant Professor of Spanish
Elizabeth Avery, Ph.D.	Assistant Professor of English and of Spoken English
Elizabeth Faith Genung, M.S.A.	Assistant Professor of Botany
James Huntley Sinclair, Ph.D.	Assistant Professor of Philosophy and Psychology
Clifford H. Riedell	Assistant Professor of Art
Florence Farnham Olmsted	Assistant Professor of Music
Mary Ella Williams	Assistant Professor of Music
Anna Adele Chenot, A.M.	Assistant Professor of French
Margaret Lewis Bailey, Ph.D.	Assistant Professor of German and English
Emmett Reid Dunn, Ph.D.	Assistant Professor of Zoology
Louise E. W. Adams, Ph.D.	Assistant Professor of Latin
Ivan T. Gorokhoff	Assistant Professor of Choral Music
Catherine Elizabeth Koch, A.M., M.L.D.	Assistant Professor of Botany
Madeleine Barthelemy, Certificate d'Aptitude	Assistant Professor of French
Charles Albert Case	Assistant Professor of Music
James Leavitt Stoddard, A.B., M.D.	Assistant Professor of Chemistry
Albert Pages, Licencie es Lettres	Assistant Professor of French
Margaret Brackenbury Crook, A.B.	Assistant Professor of Biblical Literature
Lizbeth R. Laughton, A.B.	Assistant Professor of Spoken English
Cesar Barja, Doctor en Derecho	Assistant Professor of Spanish
Florence McArdle, A.M.	Assistant Professor of Hygiene and Physical Education
Sidney R. Paekard, Ph.D.	Assistant Professor of History
Thames Ross Williamson, A.M.	Assistant Professor of Economics and Sociology
Robert Merrill Dewey, B.S.	Assistant Professor of English Language and Literature and of Spoken English
A. Mortimer Erskine, Ph.D.	Assistant Professor of Chemistry
Amy K. McMaster, A.M.	Assistant Professor of Economics and Sociology
Hannah Louisa Billings, A.M.	Instructor in Physics
Lucy Lord Barrangon, A.M.	Instructor in History of Art
Abbie Mabel O'Keefe, M.D.	Instructor in Hygiene

Gladys Amelia Anslow, A.M.	Instructor in Hygiene and Physical Education	Instructor in Physics
Amanda Lee Norris	Instructor in Hygiene and Physical Education	Instructor in Astronomy
Susan Raymond, A.B.		Instructor in Zoology
Eunice Elizabeth Chace, A.M.		Instructor in Music
Helen Joy Sleeper, A.M.		Instructor in Zoology
Louise Smith, A.M.		Instructor in Chemistry
C. Pauline Burt, A.M.	Instructor in Hygiene and Physical Education	
Constance Kilham Greene	Instructor in Hygiene and Physical Education	Instructor in History
Elizabeth Frances Rogers, Ph.D.		Instructor in Greek and Latin
Eleanor Ferguson Rambo, Ph.D.		Instructor in French
Louise Bourgoin, Licenciée es Lettres		Instructor in Hygiene
K. Frances Scott, Ph.B., M.D.		Instructor in English
Edith Hamilton, A.M.		Instructor in Economics and Sociology
Ella Lauchner Smith, A.M.	Instructor in Economics and Sociology	Instructor in Physics
Mildred Burnette Porter, A.M.		Instructor in Astronomy
Vera Marie Gushee, M.S.		Instructor in English
Helen McGregor Noyes, A.B.		Instructor in English
Mina Stein Kirstein, A.B.		Instructor in French
Abba Willard Bowen, A.B.		Instructor in Hygiene and Physical Education
Myrtle V. Jordan, A.B.	Instructor in Hygiene and Physical Education	Instructor in Economics and Sociology
Harriette Dilla, Ph.D., LL.B.		Instructor in Spoken English
Lucile Marsh, A.D.	Instructor in Hygiene and Physical Education	Instructor in English
Helen Bocher, A.B.	Instructor in Hygiene and Physical Education	Instructor in Spoken English
Lillian Mary Lane, Ph.D.		Instructor in Music
Mary J. Garber, A.M.		Instructor in History
Rebecca Haight		Instructor in French
Margaret Pauline Roesel, A.M.		Instructor in Italian
Germaine Ferio, Licenciée es Lettres		Instructor in Geology
Anaclea Candida Vezzetti		Instructor in Botany
Anna Hobbet, A.B.		Instructor in Geology
Sara Bache-Wig, M.S.		Instructor in French
Dorothy Louise Merchant, A.M.		Instructor in French
Helene Cattanes, Licenciée es Lettres		Instructor in Biblical Literature
Mira Bigelow Wilson, A.B., B.D.		Instructor in French
Marthe Dinan, Licenciée es Lettres		Instructor in French
Eleanor Hall Ayres, A.M.		Instructor in Government
Alice Margaret Holden, A.M.		Instructor in French
Magdelaine Pellet, A.B.		Instructor in French
Margaret M. Sherwood, Ph.D.		Instructor in French
Ruth Doggett Kennedy, A.B.	Instructor in Economics and Sociology	
Dorothy Sears Ainsworth, A.B.	Instructor in Hygiene and Physical Education	
Abby Snow Belden, A.B.	Instructor in Hygiene and Physical Education	
Ruth Wendell Cooper, A.B.		Instructor in Spoken English
Willard Thorp, A.M.		Instructor in Spoken English
Harriet McWilliams Parsons, Ph.D.		Instructor in Astronomy
Edith Harrison Morrill, A.M.		Instructor in English
Margaret Gale Scott, A.M.		Instructor in History
Cora Beale Key, A.M.	Instructor in Philosophy and Psychology	
Margaret Cameron, A.M.		Instructor in French
Constance McLaughlin Green, A.B.		Instructor in English
Florence N. Schott, M.S.		Instructor in Chemistry
Frank Edward Dow		Assistant in Music
Evelyn Harwood Scholi, A.B.		Assistant in Astronomy
Esther Purrington, A.B.		Assistant in Geology
Sadie Rae Myers, A.B.	Assistant in Philosophy and Psychology	
Bernice Nelke	Assistant in Hygiene and Physical Education	
Helen Pittman, A.B.	Assistant and Curator in Zoology	
Anna Polowetzki		Reader in Art
Elizabeth Kimball, A.M.		Museum Assistant in Art
Hazel M. Leach		Curator in Art
Marguerite McKee, A.B.		Reader in History
Olive Morrill, A.B.		Demonstrator in Chemistry
Frances Holden, A.B.	Demonstrator in Philosophy and Psychology	
Ethel Cook Eliot		Reader in English
Sylvia Spencer Welch		Reader in Music
William James Short		Lecturer in Music







THE CLASS



HANNAH SILBERMAN ABRAHAM
644 Morris Street
Albany, N. Y.



M. CORNELIA AHL
130 Hawley Street
Binghamton, New York



KATHERINE GRIER ADAM
5219 Granada Street
Los Angeles, California



JANICE KATHERINE ALDRIDGE
Lyncroft
New Rochelle, New York



MARJORIE BRADFORD ADAMS
91 Gansevoort Street
Little Falls, New York



ELIZABETH ALEXANDER
204 College Avenue
Beaver, Pennsylvania



MILDRED ISABEL ALFRED
546 First Street
Brooklyn, New York



ANN AXTELL
119 North 32nd Avenue
Omaha, Nebraska



PAULINE AMES
North Easton, Massachusetts



DORIS PALMER BABSON
Riverside, Illinois



JANE BOGERT ARMS
Lowell, Massachusetts



ELEANOR BACHMAN
Jenkintown, Pennsylvania



ESTHER COLETTE BAEHR
2049 East 96th Street
Cleveland, Ohio



ALICE MILDRED BALL
28 Forest Street
Whitinsville, Massachusetts



BEATRICE BAGG
840 Riverdale Street
West Springfield, Massachusetts



ANNETTE JENKS BARDWELL
3321 Second Avenue
Minneapolis, Minnesota



MAYME HOLDEN BAHIN
516 South Union Street
Natchez, Massachusetts



HILDA BARNES
519 East Tenth Avenue
Tarentum, Pennsylvania



RUTH HOUGHTON BARNES
28 Coyle Street
Portland, Maine



MADELEINE ELIZABETH BAXTER
356 South Main Street
Woonsocket, Rhode Island



ELIZABETH WENDELL BARRY
Milton Point
Rye, New York



DOROTHY ALICE BEDWORTH
Round Hill
Springfield, Massachusetts



DOROTHY BARTRUFF
473 Evergreen Avenue
Brooklyn, New York



RUTH BEMIS
Old Orchard Road
Chestnut Hill, Massachusetts



DORIS BENEDICT
124 Highland Avenue
Waterbury, Connecticut



MARGUERITE BERG
156 Grant Avenue
Jersey City, New Jersey



KATHRYN STUART BENNETT
319 Stuart Avenue
Kalamazoo, Michigan



MARGARET BERGAN
75 Harrison Avenue
Northampton, Massachusetts



DOROTHY BENSON
108 Woodlawn Road, Roland Park
Baltimore, Maryland



HARRIET BERGTOLD
1159 Race Street
Denver, Colorado



ESTHER ANN BERRYMAN
303 Lincoln Avenue
Charleroi, Pennsylvania



MARION LOUISE BILLINGS
Canton, Massachusetts



RUTH BEVERIDGE
1801 North Pennsylvania Street
Indianapolis, Indiana



ELIZABETH SEELYE BIXLER
Exeter, New Hampshire



JOANNA WOOLVERTON BEYER
Alexandria, Pennsylvania



LOUISE BLAISDELL
South Road
Portsmouth, New Hampshire



GERTRUDE LOUISE BLATCHFORD
19 Lincoln Street
Framingham, Massachusetts



BETH BOHNING
2226 Hemphill Street
Fort Worth, Texas



EUNICE BLAUVELT
Port Byron, New York



DOROTHY CURTIS BOURNE
2 Kensington Avenue
Bradford, Massachusetts



ETHEL THERESA BOAS
10 West 88th Street
New York City, New York



PRISCILLA ALDEN BOYCE
233 North Chestnut Street
Lansing, Michigan



CONSTANCE BOYER
38 Fletcher Street
Winchester, Massachusetts



MARY ELIZABETH BRIDGERS
1306 Hillsboro Street
Raleigh, North Carolina



CLARA LOUISE BOZOVSKY
539 Washington Avenue
Dunkirk, New York



ELEANOR LOUISE BRINSMADÉ
c/o 450 Riverside Drive
New York City, New York



ERNESTINE ELIZABETH BRADFORD
10 West 16th Street
Indianapolis, Indiana



ELIZABETH H. BROOKE
"Howe House"
Framingham, Massachusetts



FRONA MARGUERITE BROOKS
1105 West California Avenue
Urbana, Illinois



LOIS ELEANOR BROWN
Lewiston, New York



LEONA ANNA BROPHEL
Leicester, New York



DOROTHY LEE BRYAN
2508 Sixth Avenue
Fort Worth, Texas



KATHERINE MARY BROSDAHAN
24 Pine Street
Bellows Falls, Vermont



DORRIS LOUISE BRYANT
1788 Beacon Street
Brookline, Massachusetts



MIRIAM BUNCHER
14 Greenwood Lane
Waltham, Massachusetts



BEATRICE MARIE BYRAM
220 Ridgewood Avenue
Glen Ridge, New Jersey



ZILLAH MARION BURKE
130 Longwood Avenue
Brookline, Massachusetts



ELIZABETH KANNALLY BYRNE
859 Watertown Avenue
Waterbury, Connecticut



CHARLOTTE JOSEPHINE BUTLER
10 Addison Street
Arlington, Massachusetts



LAURA WHITE CABOT
Woodstock, Vermont



ELIZABETH MACDONALD CAIRNS
19 Park Lane
Jamaica Plain, Massachusetts



HELEN BROWNELL CARROLL
Minneapolis, Minnesota



VERA IYDELLE CALL
79 High Street
Meriden, Connecticut



ALICE BALDWIN CHAPMAN
446 Park Place
Bridgeport, Connecticut



SARAH STAPLES CAMPBELL
Cherryfield, Maine



DOROTHY JANE CHAPPLE
206 Clark Avenue
Billings, Montana



DOROTHY EDWARDS CHASE
177 Redington Street
Swampscott, Massachusetts



ANNA MARGARET CLANEY
717 Junior Terrace
Chicago, Illinois



ELEANOR CHILD
12 Lexington Avenue
Greenwich, Connecticut



CARITA LOUISE CLARK
16 Occum Ridge
Hanover, New Hampshire



ELEANOR CARROLL CHILTON
Charleston, West Virginia



CATHERINE MITCHELL CLARK
321 Fourth Avenue
St. Cloud, Minnesota



DOROTHY FLORENCE CLARK
7003 Euclid Avenue
Cleveland, Ohio



SARAH MASON CLARKE
128 Henry Street
Brooklyn, New York



ELEANOR GAITHER CLARK
1110 Michigan Avenue
Evanston, Illinois



FLORENCE LAURA COHEN
1114 Union Street
Schenectady, New York



EVELYN OSBORN CLARKE
140 Procter Boulevard
Utica, New York



MARTHA COLE
63 Manchester Street
Nashua, New Hampshire



HELEN VIRGINIA CONKLIN
210 East Sixth Street
Hutchinson, Kansas



MARY CARTER COOLIDGE
R. F. D. 39
Barre, Massachusetts



ISABEL CONKLIN
139 Broadmead,
Princeton, New Jersey



RUTH ANNE COOPER
2409 Grandview Avenue
Walnut Hills, Cincinnati, Ohio



MARGARET COOGAN
32 Plainfield Street
Hartford, Connecticut



HILDA JUANITA COUCH
46 South Broadway
Nyack-on-Hudson, New York



ADELAIDE JACKSON COZENS
 Locust Valley
 Long Island, New York



PHYLLIS H. CREASEY
 80 Prospect Street
 East Orange, New Jersey



ELIZABETH CRAIN
 Camp Gaillard
 Panama Canal Zone



MARION CROZIER
 945 East 53d Street
 Chicago, Illinois



MARJORIE LYLE CRANDALL
 283 Fellsway East
 Malden, Massachusetts



DOROTHY CRYDENWISE
 Richfield Springs, New York



MARGARET ANNE CULLINAN
Shadyside
Houston, Texas



JANET DANFORTH
56 Lexington Avenue
Buffalo, New York



HELEN CUNNINGHAM
71 Hodge Avenue
Buffalo, New York



LUCILE M. DARTON
379 Temple Street
New Haven, Connecticut



MARY ELIZABETH DAILY
Warren, Massachusetts



FLORA MILDRED DAVIDSON
Bethany, Connecticut



MARTHA DAVIDSON
Springfield, Massachusetts



FLORENCE RUTH DENISON
1502 Wilder Avenue
Honolulu, T. H.



ANNETTE DAVIS
811 North Ninth Street
St. Joseph, Missouri



MARY DICKSON
521 Grand Avenue
Dayton, Ohio



HELEN STILES DEGROAT
61 Railroad Street
Cortland, New York



GERTRUDE PRISCILLA DIMICK
25 Elmgrove Avenue
Providence, Rhode Island



RUTH DIMICK
25 Elmgrove Avenue
Providence, Rhode Island



EDITH DE LAMATER DONNELL
Northport, Long Island
New York



GLADYS DINGLELINE
821 Main Street
Harrisonburg, Virginia



ELIZABETH DONNELL
Northport, Long Island
New York



JANE DINSMORE
Baker Place, East Walnut Hills
Cincinnati, Ohio



CHARLOTTE DORIAN
329 Washington Street
Middletown, Connecticut



HULDAH SOUTHWICK DORON
133 Essex Street
Bangor, Maine



DOROTHY H. DREYFUS
230 West 107th Street
New York City, New York



MARION DOWNEY
Box 989
Waterbury, Connecticut



NELL CLARICE DRIGGS
Ogden, Utah



BERENICE EDNA DREYFUS
418 Central Park West
New York City, New York



FAITH DUDGEON
28 Fort Street
Fairhaven, Massachusetts



FLORA EDYTHE DURRELL
Stratton, Maine



RUTH ECKHART
Auburn, Indiana



EDELWEISS WALDRON DYER
19 Chester Street
Allston, Massachusetts



ELINOR ELTINGE
The Davenport Hotel
Spokane, Washington



BARBARA EATON
15 Trinity Street
Claremont, New Hampshire



MARGUERITE R. ELY
Hamburg, Connecticut



LILY HORTENSE EMERSON
319 Abercorn Street
Savannah, Georgia



GLADYS JANE FEE
1500 President Street
Brooklyn, New York



ELEANOR M. EVANS
3445 North Pennsylvania Street
Indianapolis, Indiana



GERTRUDE L. FERGUSON
202 Market Street
Amsterdam, New York



ELLEN L. EWING
Bryn Mawr, Pennsylvania



RUTH DAKIN FERGUSON
23 Linden Place
New Rochelle, New York



KATHERINE MARIE FISCHER
Port Chester, New York



DORIS FLATHER
8 Berkley Street
Nashua, New Hampshire



MYRTLE ADELE FISH
420 Chestnut Street
Roselle Park, New Jersey



MARGARET ANGELINA FORD
255 Peeples Street
Atlanta, Georgia



CAROLINE WARREN FISHER
260 Franklin Street
Newton, Massachusetts



DOROTHY FORESMAN
515 Essex Road
Kenilworth, Illinois



EMILY FORESMAN
515 Essex Road
Kenilworth, Illinois



ELINOR FRENCH
14 Argyle Street
Rochester, New York



MARGARET MILLER FRANKS
225 Maple Avenue, Rockville Center
Long Island, New York



ELIZABETH PRESCOTT FRENCH
222 Belmont Street
Fall River, Massachusetts



ZENA COLAER FREEDMAN
10 Hawthorn Street
Stamford, Connecticut



HELEN WENTWORTH FRENCH
20 School Street
Andover, Massachusetts



EDITH COPLAND FULLER
109 Barnard Avenue
Watertown, Massachusetts



GRACE MARIE GAFFORD
Wymore, Nebraska



HELEN ELIZABETH FYKE
237 South Poplar Street
Centralia, Illinois



LOUISE MARIE GARBE
98 Hamilton Avenue
New Brighton, New York



MARGARET LOUISE GABEL
250 West 91st Street
New York City, New York



FRANCES E. GATES
"Woodstock"
South Bellingham, Washington



ESTHER PRATT GAYLORD
76 Rogers Street
Branford, Connecticut



HANNA GICHNER
3220 Highland Avenue
Cleveland Park
District of Columbia



KATHERINE FULLER GAYLORD
143 Holabird Avenue
Winsted, Connecticut



VIRGINIA MANSON GILES
Weston, Massachusetts



ELSYE GEISENBERGER
900 Main Street
Natchez, Mississippi



DOROTHY KATHERINE GLEASON
200 Prospect Street
Northampton, Massachusetts



ELIZABETH GOLDBECK
Sag Harbor
Long Island, New York



MARIE GOUDY
48 North Walnut Street
East Orange, New Jersey



ROSALIE GORDON
2405 West End Avenue
Nashville, Tennessee



CHARLOTTE DAY GOWER
841 South Greenwood Avenue
Kankakee, Illinois



SOPHIE REITER GORDON
Brookfield, Pennsylvania



HELEN GRANT
Faribault, Minnesota



EVELYN GRAY
658 Longfellow Avenue
Detroit, Michigan



CATHERINE VIRGINIA GRIGSBY
22 Orange Road
Montclair, New Jersey



RUTH GREEN
526 West 113th Street
New York City, New York



ROSANNA AUGUSTA GROUT
107 Day Street
Fitchburg, Massachusetts



ELIZABETH HORD GREER
1443 North Meridian Street
Indianapolis, Indiana



RUTH GUGGENHEIM
315 Beach Avenue
Rochester, New York



FRANCES CARLTON GUILD
15 West Walnut Avenue
Merchantsville, New Jersey



ARDELIA RIPLEY HALL
181 Edwards Street
New Haven, Connecticut



ADELAIDE LORMORE GUION
159 Oakleigh Road
Newton, Massachusetts



DOROTHY HALL
43 Upland Road
Quincy, Massachusetts



MARGARET HACKETT
Bolton, Massachusetts



HELEN HALL
4600 Maryland Avenue
St. Louis, Missouri



FRANCES HELEN HAVEN HARMON
313 Ten Eyck Street
Watertown, New York



ISABEL WESTCOTT HARPER
36 Mercer Street
Princeton, New Jersey



GERTRUDE HARNEY
57 Breed Street
Lynn, Massachusetts



GLADYS HARRIMAN
North Wilmington, Massachusetts



HELEN HARPER
35 South Professor Street
Oberlin, Ohio



RUTH HARRINGTON
51 Brattle Street
Cambridge, Massachusetts



ALICE TROWBRIDGE HARRIS
9 Doden Lane
Flushing, New York



DORIS VAN COTT HARRISON
Haworth, New Jersey



EDITH BEDELL HARRIS
20 North Mountain Avenue
Montclair, New Jersey



MARY HALE HARTS
2123 Bancroft Street
Washington, D. C.



BARBARA WYNDHAM HARRISON
Whitestone, New York



BEATRICE BOTSFORD HARVEY
2100 Calumet Avenue
Chicago, Illinois



HELEN ELEONORE HARVEY
New Prague, Minnesota



KATHERINE KEZIA HASSON
200 Hunter Avenue
Kansas City, Missouri



JANE HARWOOD
Kansas City, Missouri

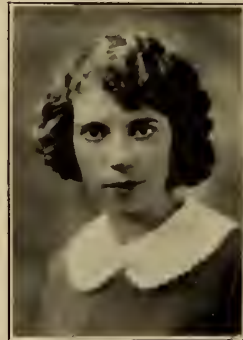

VIRGINIA HATFIELD
400 Wallace Place
Covington, Kentucky



FRANCES KNOWLES HASKELL
Ardsley Park
Ardsley-on-Hudson, New York



FRANCES ATKINSON HAUSE
22nd Street and Bellevue Road
Harrisburg, Pennsylvania



HELEN MARION HAUSER
186 Franklin Street
Bloomfield, New Jersey



SOPHIE HENKER
1395 Alta Vista Street
Dubuque, Iowa



GRACE LILLIAN HAVEY
43 Mendum Street
Roslindale, Massachusetts



DOROTHEA LUCIA HIGBIE
1300 Hyde Park
Chicago, Illinois



MARGARET HAYS
25 Darwin Street
Rochester, New York



MARION STRONG HILLHOUSE
Willimantic, Connecticut



ELIZABETH MORSE HILLIARD
Northboro, Massachusetts



MARGARETT HINES
305 West Main Street
Carbondale, Illinois



MARION HIMMELSBACH
382 Elmwood Avenue
Buffalo, New York



MARGARET RANDOLPH HITCHCOCK
The Fall Field
Proffit, Virginia



WINIFRED CHARLOTTE HINE
Fishers Island, New York



ARLINE BERYL HOBSON
106 Linsley Avenue
Meriden, Connecticut



JULIA PORTER HODGDON
1000 Hill Street
Hannibal, Missouri



WINIFRED LOUISE HOPE
135 Monroe Street
Ridgewood, New Jersey



DOROTHY HOGAN
2320 Sheridan Circle
Washington, D. C.



CONSTANCE HOPKINS
Barnstable, Massachusetts



JANETTE LINCOLN HOLMES
301 Summit Avenue
Wayne, Pennsylvania



MARGARET ELIZABETH HOPKINS
9314 Mile Avenue
Cleveland, Ohio



KATHERINE HOUGHTON
11 Manchester Road
Brookline, Massachusetts



ELIZABETH PORTIA HUBBARD
107 High Street
Middletown, Connecticut



KATHERINE ELEANOR HOWLAND
Conway, Massachusetts



MARGARET MCCALMONT HUMPHREY
140 Carmel Street
Kalamazoo, Michigan



ELEANOR PATRICIA HOYT
15 Seminary Street
Auburn, New York



GRACE GENAN HUMRICH
507 Walnut Street
Roselle Park, New Jersey



MARION FRANCES HUNT
58 Kellogg Street
Waterbury, Connecticut



MAE EDITH INGALLS
Windham, Vermont



MARY FRANCES HUNT
804 Conley Avenue
Columbia, Missouri



ESTHER IRVING
77 Westford Avenue
Springfield, Massachusetts



MARIE BALTZ HUTCHINGS
305 Llandrillo Road
Cynwyd, Pennsylvania



RUTH ELIZABETH IRWIN
Cataumet, Massachusetts



ELIZABETH C. IVES
15 Park Row
New York City, New York



ALICE CHILD JENCKES
46 Fruit Street
Worcester, Massachusetts



HARRIET JACOBUS
Great Neck
Long Island, New York



DOROTHY A. JENKS
c/o Col. J. C. Jenks, U. S. Inf.
The War Dept., Washington, D. C.



ERIKA CAROLINE JAUCH
24 Montmorenci Street
Springfield, Massachusetts



JOSEPHINE JENKS
1200 Marshall Building
Cleveland, Ohio



DOROTHY BUCKNAM JOHNSON
24 Sidlaw Road
Brookline, Massachusetts



FRANCES JOHNSON
Hinckley Road
Milton, Massachusetts



DOROTHY LUCRETIA JOHNSON
Manassas, Virginia



RUTH KERR JOHNSON
Greenville Road
Dallas, Texas



FLORENCE RUTH JOHNSON
West Hartford, Connecticut



ANNE H. JOHNSON
10 Rue de l'Elysée
Paris, France



HELEN ELIZABETH JOHNSTON
494 Jefferson Avenue
Brooklyn, New York



MARGARET MURRAY JONES
201 East 37th Street
Kansas City, Missouri



ESTHER BRADFORD JONES
9100 Dexter Boulevard
Detroit, Michigan



CHARLOTTE RUTH JOSHEL
Geneva, Illinois



LUCY VAN DUSEN JONES
New Hartford, Connecticut



MARY PROAL JUDSON
Deep River, Connecticut



RUTH EDITH KATSH
41 St. Nicholas Terrace
New York City, New York



HELEN TRACY KELLOGG
54 West Fifth Street
Oswego, New York



EDNA FRANCES KAUFMANN
19 West 87th Street
New York City, New York



FRANCES WATROUS KELSEY
Branford, Connecticut



EDNA MAE KEELER
1116 Neilson Avenue
Far Rockaway, New York



MARGARET KEMP
108 Mt. Vernon Street
West Roxbury, Massachusetts



RACHEL PAMELIA KENISTON
Plymouth, New Hampshire



HAZEL KING
101 Western Avenue
Gloucester, Massachusetts



MARGIE ATWOOD KENNEDY
36 Pleasant Street
Dorchester, Massachusetts



MADELYN ROSE KINGSBURY
29 Pearl Street
Holyoke, Massachusetts



MARY M. KERRIGAN
8 Harbor Street
Clinton, Massachusetts



LOUISE KINGSLEY
47 North Street
Binghamton, New York



CONSTANCE KLINE
2589 Euclid Boulevard
Cleveland, Ohio



JULIA WEST KREIS
211 East Franklin Street
Wheaton, Illinois



CATHERINE KNOWLES
314 Washington Street
Monroe, Michigan



KATHRYN KRYDER
36 Highland Avenue
Akron, Ohio



MARGARET GILMORE KREGLOW
Palmerton, Pennsylvania



DOROTHY HELEN KUDLICH
119 West 57th Street
New York City, New York



R. LUCILLE KYTE
186 West Lawrence Street
Albany, New York



MARION ELIZABETH LAKIN
1575 Virginia Street
Charleston, West Virginia



KATHERINE CRANDELL LACEY
Sixteenth Infantry
Camp Dix, New Jersey



ANNA-MAY LANDE
315 Madison Avenue
Elmira, New York



FREDA HELEN LADD
20 Franklin Street
Barre, Vermont



ELLEN MARY LANE
27 Edgewood Street
Hartford, Connecticut



ILDA LANGDON
316 South 51st Street
Omaha, Nebraska



EDNA CAMP LAWRENCE
421 West Price Street
Germantown, Pennsylvania



NAOMI LAUCHEIMER
Far Rockaway
Long Island, New York



HELEN LAWTON
Tiverton, Rhode Island



EVELYN GRACE LAWLEY
55 Chestnut Street
Florence, Massachusetts



MARION CONSTANCE LEARY
Turners Falls, Massachusetts



LOIS THELMA LEDBETTER
Oaklawn
Michigan City, Indiana



HELEN SCHUYLER LEEMING
94 Eighth Avenue
Brooklyn, New York



BARBARA LEE
31 Abbot Street
Beverly, Massachusetts



MILDRED EDITH LEEPER
Glenfield, Pennsylvania



ELMA LEE
Box 643
Detroit, Michigan



MADELINE LEONARD
Wetmore Avenue
Winsted, Connecticut



FLORENCE HENRIETTA LEOPOLD
48 East 80th Street
New York City, New York



EMMA A. LINCOLN
113 Hancock Street
Brooklyn, New York



MARJORY SYLVIA LEWIS
Marion, Connecticut



JULIA ARMOUR LINCOLN
49 Garden Street
Hartford, Connecticut



LOUISE LIEBER
3502 Central Avenue
Indianapolis, Indiana



ELIZABETH LIPSEY
312 Park Road
LaGrange, Illinois



ANNE NIVEN McLEAN LOCKHEAD
1202 North Pennsylvania Street
Indianapolis, Indiana



MARY DOROTHY LONG
11 Mawhinney Street
Pittsburgh, Pennsylvania



ELLA LOEB
5112 Westminster Place
St. Louis, Missouri



MILDRED HARTWELL LOVEJOY
102 Lenox Street
West Newton, Massachusetts



EVELYN LOETSCHER
230 Alpine Street
Dubuque, Iowa



CAMILLA MARCIA LOW
575 Ridgewood Road
Maplewood, New Jersey



RAE GLOSS LOWENTHAL
630 Linden Avenue
Newport, Kentucky



NANCY R. McCULLOUGH
Bellevue Park
Harrisburg, Pennsylvania



BARBARA LUFKIN
Concord, Massachusetts



BARBARA MCKAY
2311 Grandview Avenue
Cincinnati, Ohio



KATHRYN ISOBEL LYMAN
Hilo Hawaii T. H.



DOROTHY WALKER MACDONALD
1858 Carroll Street
Brooklyn, New York



JEAN MACDONALD
547 West Sixth Street
Erie, Pennsylvania



NELLIE O. MACLACHLAN
7150 Penn Avenue
Pittsburgh, Pennsylvania



MARCIA ALMEDA MACDONALD
West Milford, New Jersey



MARGARET CHURCHILL MACLEAN
211 Main Street
Cohoes, New York



CHARLOTTE MACDOUGALL
Naval Observatory
Washington, D. C.



JEAN MATILDA MACTARNAGHAN
Nunda, New York



KATHERINE LEEDS MACOMBER
23 Prince Street
West Newton, Massachusetts



MARIAN HOWE MANN
West Medway, Massachusetts



HELEN MARIE MAIN
Wayne, Nebraska



ELIZABETH C. MARMON
1119 North Delaware Street
Indianapolis, Indiana



MARGARET WEST MANN
117 Green Bay Road
Lake Forest, Illinois



HARRIET HALL MARSH
400 West 153rd Street
New York City, New York



ELISABETH MARSHALL
42 Lake Avenue
Melrose, Massachusetts



MILDRED ARLENE MASON
281 Barrington Street
Rochester, New York



CATHERINE CAROLINE MARX
541 Evanswood Place
Cincinnati, Ohio



JANE KIRKMAN MASSIE
Hotel Albion, 900 Cathedral Street
Baltimore, Maryland



GUIDA HARVEY MARX
Vista Terrace, East Walnut Hills
Cincinnati, Ohio



MARJORIE MAXWELL
112 Elmer Avenue
Schenectady, New York



SYLVIA ROSLYN MELTZER
1352 Fairfield Avenue
Bridgeport, Connecticut



ELEANOR MILLER
Sandy Spring, Maryland



KATHERINE MERRILL
362 Hope Street
Providence, Rhode Island



ELVIRA MILLER
209 Hearne Avenue
Cincinnati, Ohio



CAROLYN HICKS METCALF
Winthrop, Massachusetts



KATHERINE McCLURE MILLER
420 Wisconsin Avenue
Oak Park, Illinois



KATHERINE MARIE MILLER
2306 Hoagland Avenue
Fort Wayne, Indiana



MARY BEEKMAN MILLS
Calumet, Michigan



LOUISE VIOLA MILLER
Tower Ridge
Hastings-on-Hudson, New York



HELEN MARITA MOORE
309 Fifth Street
Lorain, Ohio



MARGARET McCLURE MILLER
325 C S. W. Street
Ardmore, Oklahoma



MARJORIE MORRISON
Iron River, Michigan



ESTHER LOUISE MOSS
160 Pine Street
Lockport, New York



RUTH MOSS MURRAY
155 South Lake Avenue
Albany, New York



MARGARET ESTELLE MOULTON
180 State Street
Portland, Maine



ELIZABETH URIEL NEILON
53 Henry Street
Fitchburg, Massachusetts



CATHERINE GABRIELLE MURRAY
100 Waldemar Avenue
Winthrop, Massachusetts



EVELYN ELEANOR NELSON
Granville, New York



RUTH-ALICE NORMAN
630 Park Avenue
New York City, New York



EDITH POWERS O'NEILL
64 South Allen Street
Albany, New York



DOROTHEA ELIZABETH NOURSE
7 Marston Way
Worcester, Massachusetts



HELEN CECILIA O'REILLY
57 Washington Avenue
New Rochelle, New York



RUTH AMELIA OCKERMAN
99 Oak Street
Binghamton, New York



MABELLE BLANCHE ORLEMAN
101 Chevy Chase Drive
Chevy Chase, D. C.



ANNA RHODA ORME
Wayne, Pennsylvania



JANICE HARING OZIAS
Quakertown, Pennsylvania



WILLA ORR
1026 South Jefferson Avenue
Saginaw, Michigan



LUCILLE PAGE
56 Laurel Street
Melrose, Massachusetts



VIRGINIA WOODHULL OTTO
Sayville, New York



MARY ELIZABETH PARKS
Hurricane Mills, Tennessee



ELIZABETH PATEK
435 Kenwood Boulevard
Milwaukee, Wisconsin



DOROTHY HOWARD PEIRCE
1037 Old Orchard
Dayton, Ohio



MARY PATTERSON
1115 New Pear Street
Vineland, New Jersey



MARGARET GILMORE PENDLETON
344 West 72nd Street
New York City, New York



KATHERINE PEEK
846 Main Street
East Aurora, New York



ANNA MARGARET PENNYPACKER
255 King's Highway East
Haddonfield, New Jersey



OLGA EATON PERKINS
77 Fairfield Street
Springfield, Massachusetts



ETHEL BRINTON PHILLIPS
Pomeroy, Pennsylvania



JOYCE PETERSON
Princeton, Minnesota



VIRGINIA BELLAURIE PLACE
Caledonia, New York



ELEANOR BURRELL PHILLIPS
Peterborough, New Hampshire



MARY GLADYS PLATNER
23 Grand Street
Oneonta, New York



MARY BARR POLK
3700 Grand Avenue
Des Moines, Iowa



ACHSA LOUISE POWELL
1018 37th Avenue N.
Seattle, Washington



ANNE POLLITT
137 West Ninth Street
Erie, Pennsylvania



GRACE ELIZABETH PREBLE
240 Fifth Avenue
New York City, New York



LILLIAN HALL POTTER
Portland, Connecticut



DOROTHY PRESCOTT
340 School Street
Webster, Massachusetts



KATHERINE DAHLGREU PRICKETT
Valley Falls, New York



VIOLET CONSTANCE RAMSEY
90 Undercliff Road
Montclair, New Jersey



MILDRED PURDY
2217 Newkirk Avenue
Brooklyn, New York



KATHERINE HUSE RANNEY
85 Payson Avenue
Rockland, Massachusetts



JANE QUINBY
Hotel Gotham
New York City, New York



ELEANOR RAU
Central Avenue
Lawrence, Long Island, New York



MARGARET ELIZABETH RAWLEY
Brazil, Indiana



VIRGINIA REED
812 West Drive, Woodruff Place
Indianapolis, Indiana



HOPE RAWSON
78 Medway Street
Providence, Rhode Island



MATHILDE REHM
2201 Burnet Avenue
Cincinnati, Ohio



EMILY REED
35 Riverview Road
Brighton, Massachusetts



JUDITH HOWARD RELF
512 Holly Avenue
St. Paul, Minnesota



PHYLLIS RICE
418 North Tenth Street
Nebraska City, Nebraska



RUTH HANNAH RICHARDS
515 First Avenue East
Hutchinson, Kansas



IRMA JEANETTE RICH
43 Donaldson Avenue
Rutherford, New Jersey



ALICE MILDRED RICHARDSON
109 Bedford Street
New Bedford, Massachusetts



GERDA CORNELL RICHARDS
374 June Street
Fall River, Massachusetts



IRENE FLETCHER RICHARDSON
19 Van Dien Avenue
Ridgewood, New Jersey



BETH STELER RIPLEY
926 Lafayette Street
Denver, Colorado



RUTH JEANNETTE ROBESON
18 Portsmouth Terrace
Rochester, New York



SARA DEAN ROBERTS
1918 N Street
Washington, D. C.



ALICE ROBINSON
470 West 144th Street
New York City, New York



LOUISE ROBERTSON
1710 Dupont Avenue South
Minneapolis, Minnesota



MARION LOUISE ROBINSON
1470 Beacon Street
Brookline, Massachusetts



ANGELINE MARTHA ROGERS
50 Lathrop Street
West Springfield, Massachusetts



MARGARET JULIA ROMER
27 West 11th Street
New York City, New York

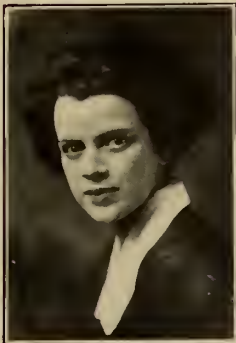

GRACE LUENE ROGERS
742 Fourth Avenue
Troy, New York



AIMEE ROSENBERGER
450 Riverside Drive
New York City, New York



OLIVIA MAE ROGERS
357 Main Street
Gloucester, Massachusetts



MATHILDE RUGE
79 South Prospect Street
Millers Falls, Massachusetts



ANNA MARIE RYAN
Thorold, Ontario, Canada



DOROTHEA HELEN SANJIYAN
Springfield, Massachusetts



KATHERINE ANNA RYAN
664 Chestnut Street
Springfield, Massachusetts



VIVIAN SAVACOOOL
161 River Road
Manchester, New Hampshire



KATHERINE HAMLIN SANFORD
34 Willow Street
Waterbury, Connecticut



RUTH EVELYN SCHEIBLER
327 Alexander Street
Greensburg, Pennsylvania



PAULA JEANETTE SCHLEGEL
729 Western Avenue
Davenport, Iowa



IONE E. SCHOLL
Grandview Terrace
Tenafly, New Jersey



MARGARET SCHNEIDER
Bartow, Florida



GERTRUDE MARION SCHWARTZ
14 Westbourne Parkway
Hartford, Connecticut



CAROLINE ELEANOR SCHOFIELD
193 Hazel Avenue
Highland Park, Illinois



ELEANOR VIRGINIA SCOFIELD
Morenci, Michigan



ABIGAIL FARWELL SCOTT
974 Pleasant Street
Worcester, Massachusetts



ALICE DARROW SHAW
7 Webster Street
Middleboro, Massachusetts



ELIZABETH MCCONWAY SCOVILLE
83 Third Avenue
Northampton, Massachusetts



BLANCHE BURCKHARDT SHAW
1306 Park Avenue
Indianapolis, Indiana



ESTELLE ANN SCROGGIE
45 Tremont Street
New London, Connecticut



GLADYS MARY SHEA
247 Central Street
Manchester, New Hampshire



ANNA TOOLE SHEEDY
3 Forestdale Road
Worcester, Massachusetts



LOUISE CHARLOTTE SILBER
Highland Park, Illinois



ELLEN ELIZABETH SHEEHAN
22 Fulton Street
Fitchburg, Massachusetts



CELIA HELEN SILBERMAN
668 Madison Avenue
Albany, New York



LENORE DANBROOK SHIMER
427 Avenue C
Bethlehem, Pennsylvania



HELENA NETTIE SILBERSTEIN
2328 East Third Street
Duluth, Minnesota



ELSIE JUEL SILVER
421 Albany Avenue
Hartford, Connecticut



CATHERINE SMITH
3616 Holmes Street
Kansas City, Missouri



LOUISE MARGARET SKINNER
60 Harrison Avenue
Northampton, Massachusetts



ELIZABETH F. SMITH
1520 Market Avenue North
Canton, Ohio



MURIEL SLAWSON
7 Lyon Place
White Plains, New York



HARRIET MARIA SMITH
31 Pleasant Street
Leicester, Massachusetts



HELEN AMY SMITH
52 Church Street
White Plains, New York



MARY KATHERINE SMITH
Rushford, Minnesota



HELEN ATKINSON SMITH
1116 Westover Avenue
Norfolk, Virginia



NATHALIE SMITH
Howland Court
New Bedford, Massachusetts



HELEN DANA SMITH
South Side
Charleston, West Virginia



PEARL LUCILE SMITH
Granby, Massachusetts



ALICE DAVENPORT SNYDER
107 West Main Street
Norwalk, Ohio



MARION PARKER STACEY
1312 Church Street
Evanston, Illinois



MAXINE FULLMER SPENGLER
2019 East First Street
Duluth, Minnesota



BERNADETTE STACK
15 Cottage Place
Utica, New York



ISABEL SKILLMAN STABLER
3017 Cambridge Place
Washington, D. C.



MARY ELIZABETH STANTON
15 Thomas Street
Springfield, Massachusetts



DOROTHY JEAN STAPLES
43 Longfellow Terrace
Springfield, Massachusetts



ELEANOR MUNGER STEELE
426 Main Street
Herkimer, New York



HELEN STEARNS
417 Eagle Street
Dunkirk, New York



REGINE JOHANNA STEINBERGER
105 Congress Street
Bradford, Pennsylvania



ELIZABETH S. STEDMAN
1503 Greenleaf Avenue
Chicago, Illinois



HELEN VAIL STENGER
757 Franklin Street
Denver, Colorado



THALIA STETSON
134 South Main Street
Middleboro, Massachusetts



E. FRANCES STILWELL
700 North McKean Street
Butler, Pennsylvania



CAROLYN MATHILDA STEWART
2 Kay Street
Newport, Rhode Island



SADYE NATALIE STONE
390 Belmont Street
Brockton, Massachusetts



ETHELINDA STEWART
Webster, Massachusetts



MARABETH STORRS
360 Farmington Avenue
Hartford, Connecticut



MARGARET STORRS
315 Whitney Avenue
New Haven, Connecticut



MABEL THELMA STUDEBAKER
426 East Tenth Street
Erie, Pennsylvania



CLAIRE STRAUSS
5317 University Avenue
Chicago, Illinois



HELEN IRENE SULLIVAN
3520 Holmes Street
Kansas City, Missouri



ELIZABETH STUCKSLAGER
Lisbon, Iowa



MARY TEHAN SULLIVAN
16 Washington Street
Westfield, Massachusetts



MARIAN ADELE SWAYZE
73 Forest Street
Stamford, Connecticut



JANICE LOUISE TAGGART
42 North Prospect Street
Burlington, Vermont



VIRGINIA LOUISE SWIFT
14 Clyfton Street
Plymouth, Massachusetts



LOUISE TAGGART
142 Chambers Street
Newburgh, New York



DOROTHY GRACE SWISHER
443 Hudson Avenue
Newark, Ohio



MIRIAM TAGGART
Newbury, Vermont



DOROTHY MERRILL TAYLOR
Hackettstown, New Jersey



EUGENIE TEREK
Washington Depot, Connecticut



HELEN CAMPBELL TAYLOR
Lake Forest, Illinois



OLIVIA BILLINGS TERRELL
Riverhead
Long Island, New York



JULIE BULKLEY TAYLOR
455 West Seventh Street
Plainfield, New Jersey



EVA SOFIE THOMPSON
149 Williamson Avenue
Bloomfield, New Jersey



MARIAN LOWELL THORNDIKE
Riverdale-on-Hudson
New York



ELIZABETH HOWARD TILLINGHAST
Hope Valley, Rhode Island



SARA ELEANORE THORP
326 Maple Avenue
Edgewood, Pennsylvania



MARGARET FRANCES TOAN
865 West Exchange Street
Akron, Ohio



MARGARET TILDSLEY
Spuyten Duyvil, New York



MARIAN LOUISE TOWNSEND
1464 Cohasset Avenue
Lakewood, Ohio



SUSAN FRANCIS TRACY
444 Greenleaf Avenue
Glencoe, Illinois



MARGARET NORTHCOTE TUCKER
Skaneateles, New York



DARTHEA HEBARD TRICKEY
16 Pilgrim Road
Waban, Massachusetts



BESSIE TULLOCH
423 Elizabeth Street
Ogdensburg, New York



ANNA MCCOBB TROTT
982 High Street
Bath, Maine



ELIZABETH M. TUTTLE
222 College Street
Middletown, Connecticut



CHARLOTTE ALICE TWICHELL
Mapleton, North Dakota



LOIS MAY VELDE
702 South Fourth Street
Pekin, Illinois



FRANCES ISABEL UPHAM
Portsmouth, New Hampshire



HELEN WAKEFIELD
2328 First Avenue
Spokane, Washington



FRANCES SACKET DEVALIN
Cape Vincent, New York



JEANETTE HALE WALES
1236 North Pennsylvania Street
Indianapolis, Indiana



ANNE LOUISE WALSH
300 Roseville Avenue
Newark, New Jersey



VIRGINIA WARD
232 Morris Avenue
Grand Rapids, Michigan



BEATRICE L. WALTON
78 Elm Avenue
Flushing, New York



ELISABETH VIOLET WARK
450 East 16th Street
Brooklyn, New York



MARGARET HENSHAW WARD
127 Centre Street
Milton, Massachusetts



MARIAN WATKINS
209 Chestnut Street
New Bedford, Massachusetts



POLLY DILLINGHAM WEAVER
520 16th Avenue
Spokane, Washington



UNA VIRGINIA WHITEHURST
58 Woodland Avenue
Summit, New Jersey



MARION ETHEL WHITE
North Stonington, Connecticut



JEAN WHITING
373 Parkside Avenue
Brooklyn, New York



HELEN MARGARET WHITEHILL
Spink Arms Apartments
Indianapolis, Indiana



GERTRUDE REES WHITMORE
240 Prospect Avenue
Mount Vernon, New York



MARION HELEN WHITTEMORE
24 Crescent Street
Newport, New Hampshire



DOROTHY GRACE WILLIAMS
171 Mullin Street
Watertown, New York



FLORENCE CAROLINE WILDER
R. F. D. Box 70
Sterling Junction, Massachusetts



JESSIE MACDONALD WILSON
64 Brattle Road
Princeton, New Jersey



MYRNA WILDERSON
Latonia, Ohio



JUNE WILSON
1044 Whittle Avenue
Olney, Illinois



LAURA ELIZABETH WILSON
9 North 16th Street
East Orange, New Jersey



GRETA WOOD
Webster Avenue
Bangor, Maine



KATHARINE WINCHESTER
Fairfield, Connecticut



AILEEN WOODMAN
8 Trafalgar Place, Montreal
Province of Quebec, Canada



GERTRUDE WINDISCH
210 Glenmary Avenue
Cincinnati, Ohio



ELIZABETH ALLEN WOODSON
Georgetown, Kentucky



CLARICE RUNYAN YOUNG
343 Fairmount Avenue
Jersey City, New Jersey



MYRA J. ZEISER
82 Carey Avenue
Wilkes-Barre, Pennsylvania



MIRIAM NOBLE ZABRISKIE
Maplewood, New Jersey

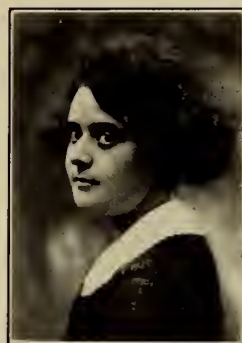

ESTHER ZISKIND
75 Gates Street
Lowell, Massachusetts



CONSTANCE LOUISE ZONNE
910 Mount Curve
Minneapolis, Minnesota



Former Members

Aaron, Bernice Constance	Cary, Catharine Jennie	Glasgow, Helen Jean
Acer, Charlotte Peck	Center, Dorothy Louise	Goldberg, Carolyn Jesse
Acuff, Elizabeth Cooper	Chaffee, Edith	Goltman, Hannah Louise
Admas, Emily Marion	Chalmers, Ruth Stirling	Goodall, Eleanor Josephine
Adams, Rachel Townsend	Chapman, Dorothy	Goodhue, Elizabeth
Allen, Beatrice Sterling	Child, Janet Humphreyville	Goodwin, Evelyn Addie
Allen, Ruth Emily	Clark, Caroline Bayard	Gorton, Margaret
Anderson, Marjorie Mohala	Clark, Thalia	Greer, Esther Belle
Annett, Ruth Raymond	Clifford, Nora Margaret	Griswold, Emily Kimball
Armstrong, Adelaide Williams	Cohn, Marjorie Betty	Guettel, Stella Helen
Atkinson, Helen Faris	Coleman, Harriet Loomis	Guntzer, Germaine Agatha
Babbitt, Lelia Phinette	Collier, Helen Adam	Hager, Madeleine
Backus, Georgia Alden	Collins, Margaret Ruth	Hall, Marjorie
Bame, Pauline Millerton	Coon, Marion Reba	Hamblin, Marion Laurette
Barchus, Iona	Cooper, Harriet Frances	Hamilton, Christabel Giles
Barker, Maud Frances	Corwin, Madeleine	Hanan, Ethel
Barrett, Virginia Bernice	Cottrell, Gundrieda	Hanan, Virginia
Bartlett, Hilda Elizabeth	Culley, Charlotte	Hanson, Edna M.
Bartlett, Natalie	Davis, Florens Raymer	Harmon, Helen
Bassett, Margaret Byrd	Denison, Emma Frances	Harrison, Elizabeth
Begg, Margaret Louise	Dent, Elizabeth Haralson	Haskins, Polly Burr
Beiderbecke, Gretchen Seiffert	Dinwidde, Emily Bledsoe	Hay, Dorothy
Bellows, Marjorie Harlow	Dodge, Winifred Marianne	Henricksen, Mildred Kathryn
Benjamin, Alice Julie	Dorsey, Margaret Banks	Hillyer, Marion
Benninghoff, Mary Leola	Driver, Margaret Elsie	Hirshkeimer, Dora Janice
Benson, Caroline Ruth	Ducey, Elizabeth Carney	Hiss, Mildred Cushin
Blodgett, Ruth Emily	Dulley, Dorothy Wood	Hitchcock, Deborah Victoria
Bower, Ada Louise	Duffield, Susan Cornelia	Hixson, Marie Elizabeth
Bradish, Rachel Hall	Duncan, Elizabeth Allen	Holmes, Elizabeth Blodgett
Breed, Mary Paulding	Ehrlich, Dorothy Olive	Hoyt, Maud Adelaide
Brenner, Lucille Claire	Faries, Marie Louise Weightman	Hunt, Marion Juliet
Breuer, Camilla	Faucett, Rachel Fuller	Jeffrey, Eloise Selting
Brooks, Dorothy Eleanor	Fenn, Margareta Elizabeth	Johnesse, Adaline Emily
Brown, Margaret Kinghorn	Ferguson, Dorothy Montague	Johnson, Maybelle Maude
Bryson, Grace Louise	Fisher, Constance Graeme	Jordan, Irene Crosby
Burgess, Viola Elizabeth	Fitz-Hugh, Virginia	Kahn, Marjorie Ruth
Burner, Florence Anderson	Foster, Ellen Frances	Kapff, Eleanore Antoinette
Buttolph, Dorothy Meriam	Foster, Virginia	Kellogg, Irene
Cady, Florence Louise	Fowler, Adda Florence	Kondolf, Louise Huntington
Canfield, Catherine Flavia	Foxon, Fern Iola	Lamont, Wilhelmina Helena
Carlile, Dorothea	France, Helen Holford	Landman, Bessie
Carlson, Marguerite Eleanore	Frye, Zola Lorena	Langley, Marcia
Carroll, Jean McIntosh	Geiger, Jeanne	Lauter, Elfreda Elizabeth

Leckie, Jeanette Katherine	Neely, Helen	Smith, Bodiene
Leiter, Hazel Belle	Northam, Neola Elizabeth	Smith, Eleanor Pinney
Lewis, Ruth Anne	Nourse, Evelyn	Smith, Gladys Louise
Llewellyn, Elizabeth Mary	Oberman, Maud Elizabeth	Smith, Stella Marguerite
Lockhart, Roberta Louise	O'Leary, Helen Owen	Snow, Ina Mabel
Lohman, Anna Elsa	Olson, Eleanor Helen	Spencer, Rowena Mumford
Lovell, Ruth	Olwin, Virginia Ruth	Steer, Dariel Frances
Lyon, Katharine Louise	Paine, Virginia	Stimson, Christine
McArdle, Marion Evelyn	Parker, Helen Wilson	Stowell, Marion Hubbard
McCarthy, Rita Louise	Parks, Eleanor Chapin	Taber, Marie
McFadden, Athena Roberta	Patterson, Marjorie Geraldine	Taff, Imelda Agnes
McLeary, Elthea	Patton, Adele Cutts	Thoman, Candace
McNair, Elizabeth	Pegram, Jean Forsythe	Thompson, Helen Louise
Mabry, Hope	Perkins, Annette	Thompson, Jane Estelle
Maher, Marjorie Louise	Pittenger, Minerva Caroline	Tredway, Mary Leslie
Maley, Jocelyn	Pudrith, Adele Louise	Wadsworth, Dorothy
Malnek, Janet	Pye, Helen Elizabeth	Wakefield, Florence Mabel
Mathews, Eleanor Patricia	Randle, Dorothy Davies	Walters, Harriette
Merrill, Charlotte Snow	Ranney, Judith	Ward, Esther Marian
Metcalfe, Louise Learned	Rehm, Wilhelmine Anna	Wardwell, Regina
Meyer, Catherine Marie	Reid, Ruth	Warren, Peace Eldridge
Miller, Margaret Elizabeth	Rice, Katherine Field	Webb, Elizabeth Hope
Miller, Martha Grace	Rihbany, Marguerite Rose	Webb, Louise Graham
Minnock, Mary Dorothea	Ringwalt, Elizabeth Hetherton	Weekes, Estelle
Mitchell, Alice Catharine	Roberts, Dorothy Allen	Weil, Janice
Mitchell, Frances	Roberts, Margaret Clark	White, Frances Elizabeth
Mitchell, Margaret MacKenzie	Robertson, Eva Ruth	Weiting, Kathryn Boshart
Molloy, Anne Shirley	Schachner, Rosalie Claire	Williams, Mildred Ruth
Montgomery, Grace Elizabeth	Scheuer, Alice Clare	Willis, Altana Barnum
Morris, Virginia Thacher	Schloss, Ruth	Wilson, Sarah Irma
Mosely, Helen Norton	Schurman, Catherine Forrest	Winter, Pauline
Moses, Margaret	Seaver, Elizabeth	Winton, Margaret Ayrault
Moss, Hedwig	Seelye, Rebecca	Wolfenden, Lorna Maire
Mulliken, Katherine Freeman	Seidman, Lynette	Wolverton, Harriet Crosby
Munce, Lucy Mary	Sheffield, Katharine Ray	Woods, Frances Elizabeth
Myers, Isabel Grace	Shoemaker, Mary Harriett	Zuraw, Anna Harriet
Naftel, Lucy Price	Sipe, Helen Catharine	

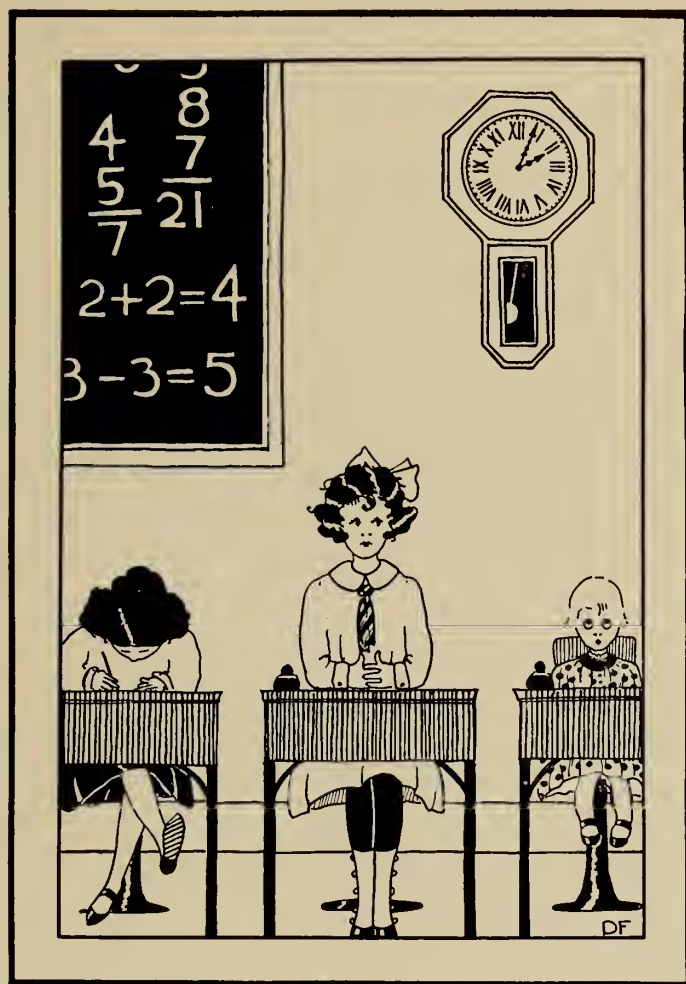

THE OTHER CLASSES

To 1923

22's thought itself near perfection
 In every collegiate direction.
 We felt college never
 Could be quite so clever
 When our class should sever
 Connection.

But we leave without any temerity
 In view of this absolute verity:
 We leave an alarming-
 Ly able and charming
 And wholly disarming
 Posterity.

To describe 23's fascination
 Would be quite a year's occupation.
 Your wholly superior
 Ex—and—interior
 Preclude deterior-
 Ation.



SC



1922

To 1924

To all the world we will wager that few have seen
Such a remarkable sister as you have been.
It's hard to pick out what in you we most adored,
But in the first place, you see, we both boast a Ward.

They are what kept us from being iniquitous.
You've been dramatic, athletic, ubiquitous;
One of the greatest of pleasures you've "brung" to us
Was when you spurned '21 and then sung to us!

Your "sensible faces" have been most inspiring;
Your patience at taking advice was untiring.
All in all, '24, you're what we long to be—
So we subscribe ourselves

Yours to eternity.



SC



1922

To 1925

Four years have slipped away,
It seems the other day
That we were Freshmen too,
And looking much like you.

One's breathless at the thought
Of knowledge we've been taught—
It gives one's heart a turn
At things you'll have to learn.

When you reach Senior year
There'll be more Freshmen here—
Love them, you can't contrive.
As we've loved you—Twenty-five.



SC



1922





ELEANOR MILLER

Smith College
Council

ELEANOR MILLER
President

Council Members

SENIOR YEAR

Eleanor Miller
Eleanor Hoyt

Jeannette Wales
Alice Jenckes

Frona Brooks

JUNIOR YEAR

Harriet Wolverton (Resigned)
Virginia Conklin

Margaret Ward
Isabel Conklin

SOPHOMORE YEAR

Eleanor Miller

Eleanor Hoyt

FRESHMAN YEAR

Charlotte MacDougall



CAMILLA LOW

House of Representatives

Officers

CAMILLA LOW
President

LAURA CABOT
Vice-President

CATHERINE SMITH
Member of Judicial Board

House of Representatives

JUNIOR YEAR

Jane Arms
Doris Babson
Esther Baehr
Ruth Barnes
Dorothy Bedworth
Elizabeth Bixler
Constance Boyer
Camilla Breuer
Vera Call
Dorothy Chapman
Virginia Conklin
Margaret Cullinan
Gladys Dingedine
Charlotte Dorian
Dorothy Dreyfuss
Sarah Freedman
Esther Gaylord

Ruth Joshel
Ruth Katsh
Helen Leeming
Camilla Low
Elizabeth Lipsey
Katherine Miller
Marie Miller
Janice Ozias
Alice Robinson
Pearl Smith
Marion Stacey
Julie Taylor
Marion White
Una Whitehurst
Jessie Wilson
Katherine Winchester
Aileen Woodman

Clarice Young

House of Representatives

SENIOR YEAR

Jane Arms	Esther Jones
Doris Babson	Margaret Kemp
Dorothy Bartruff	Katherine Lacey
Dorothy Bedworth	Evelyn Lawley
Louise Blaisdell	Marion Leary
Beatrice Byram	Helen Leeming
Laura Cabot	Emma Lincoln
Dorothy Chase	Mary Long
Mary Coolidge	Camilla Low
Phyllis Creasey	Dorothy MacDonald
Lucile Darton	Jean MacDonald
Mary Dixon	Nellie MacLachlan
Edith Donnell	Elizabeth Marmon
Huldah Doran	Barbara McKay
Margaret Ford	Ruth Murray
Elizabeth French	Emily Reed
Helen French	Mathilde Rehm
Ruth Guggenheim	Katherine Sanford
Dorothy Hall	Catherine Smith
Helen Harper	Marion Swayze
Ruth Harrington	Julie Taylor
Barbara Harrison	Susan Tracey
Margaret Hinckley	Bessie Tulloch
Janette Holmes	Jean Whiting
Dorothy Jenks	Marion Whittemore
Ruth Johnson	Katherine Winchester
	Elizabeth Woodson



Smith College
 Association for
 Christian Work

ELEANOR HOYT

SENIOR OFFICERS

Eleanor Hoyt *President*
 Thalia Stetson *Vice-President*

JUNIOR OFFICERS

Camilla Low *Treasurer*
 Margaret Kreglow *Chairman of Extension Department*
 Eleanor Hoyt *Chairman of World Fellowship*

SOPHOMORE YEAR

Margaret Ward *Secretary*

STUDENT VOLUNTEERS

Rhoda Orm Elizabeth Cairns
 Margaret Ward Evelyn Gray
 Eleanor Hoyt



S. C. A. C. W. CABINET

S. C. A. C. W. Cabinet

CHAIRMEN OF DEPARTMENTS AND COMMITTEES

<i>Religious Service and Bible Study</i>	Margaret Ward
<i>World Fellowship</i>	Alice Chapman
<i>Social Committee</i>	Isabel Stabler
<i>Publicity</i>	Evelyn Gray
<i>Head Representative</i>	Catherine Smith
<i>Community Service Association</i>	Miriam Buncher
<i>President of Student Volunteers</i>	Elizabeth Cairns

Student Adbisers

Hannah Abraham	Eleanor Evans	Dorothy Kudlich	Ruth Robeson
Marjorie Adams	Ruth Ferguson	Katherine Lacey	Alice Robinson
Cornelia Ahl	Caroline Fisher	Ilda Langdon	G. Luene Rogers
Mildred Alfred	Doris Flather	Lois Ledbetter	Olivia Rogers
Pauline Ames	Margaret Ford	Helen Leeming	Anna Ryan
Jane Arms	Margaret Franks	Louise Lieber	Dorothea Sanjiyan
Mildred Ball	Elinor French	Elizabeth Lipsey	Margaret Schneider
Eleanor Bachman	Edith Fuller	Anne Lochhead	Caroline Schofield
Esther Baehr	Helen Fyke	Evelyn Loetscher	Alice Shaw
Ruth Barnes	Margaret Gabel	Camilla Low	Ellen Sheehan
Madeleine Baxter	Grace Gafford	Kathryn Lyman	Helena Silberstein
Dorothy Bedworth	Esther Gaylord	Nancy McCullough	Muriel Slawson
Doris Benedict	Katherine Gaylord	Athena McFadden	Catherine Smith
Harriet Bergtold	Virginia Giles	Barbara McKay	Harriet Smith
Joanna Beyer	Dorothy Gleason	Dorothy MacDonald	Helen Amy Smith
Elizabeth Bixler	Sophie Gordon	Marcia MacDonald	Pearl Smith
Beth Bohning	Charlotte Gower	Charlotte MacDougall	Alice Snyder
Dorothy Bourne	Evelyn Gray	Nellie MacLachlan	Maxine Spengler
Priscilla Boyce	Elizabeth Greer	Margaret MacLean	Marion Stacey
Constance Boyer	Ruth Guggenheim	Katherine Macomber	Isabel Stabler
Ernestine Bradford	Frances Guild	Jean MacTarnaghan	Bernadette Stack
Frona Brooks	Ardelia Hall	Harriet Marsh	Helen Stearns
Katherine Brosnahan	Helen Hall	Mildred Mason	Eleanor Steele
Lois Brown	Frances Harmon	Jane Massie	Daniel Steer
Dorris Bryant	Isabel Harper	Sylvia Meltzer	Thalia Stetson
Miriam Buncher	Barbara Harrison	Katherine Merrill	Marabeth Storrs
Charlotte Butler	Doris Harrison	Elvira Miller	Margaret Storrs
Beatrice Byram	Katharine Hasson	Eleanor Miller	Claire Strauss
Laura Cabot	Frances Hause	Katherine Miller	Marian Swayze
Elizabeth Cairns	Sophie Henker	Katherine McC. Miller	Imelda Taff
Vera Call	Marion Hillhouse	Louise Miller	Janice Taggart
Alice Chapman	Marion Himmelsbach	Margaret Miller	Louisa Taggart
Dorothy Chase	Margaret Hines	Marjorie Morrison	Julie Taylor
Eleanor Child	Margaret Hitchcock	Esther Moss	Marian Thorndike
Carita Clark	A. Beryl Hobson	Margaret E. Moulton	Susan Tracy
Evelyn Clarke	Dorothy Hogan	Catherine Murray	Dorothea Trickey
Sarah M. Clarke	Margaret Hopkins	Elizabeth Neilon	Anna Trott
Isabel Conklin	Katherine Howland	Evelyn Nelson	Margaret Tucker
Virginia Conklin	Eleanor Hoyt	Ruth Alice Norman	Bessie Tulloch
Ruth Cooper	Margaret Humphrey	Dorothea Nourse	Frances Upham
Hilda Couch	Marion Hunt	Helen O'Reilly	Frances deValin
Adelaide Cozzens	Mary Frances Hunt	Mabelle Orleman	Jeanette Wales
Marjorie Crandell	Esther Irving	Rhode Orme	Beatrice Walton
Phyllis Creasey	Ruth Irwin	Willa Orr	Margaret Ward
Dorothy Crydenwise	Harriet Jacobus	Janice Ozias	Virginia Ward
Margaret Cullinan	Erika Jauch	Elizabeth Patek	Marian Watkins
Helen Cunningham	Alice Jenckes	Katherine Peek	Polly Weaver
Flora Davidson	Dorothy Jenks	Margaret Pendleton	Helen Whitehill
Florence Denison	Josephine Jenks	Anna Pennypacker	Una Whitehurst
Helen DeGroat	Frances Johnson	Eleanor Phillips	Jean Whiting
Mary Dickson	Ruth K. Johnson	Gladys Platner	Gertrude Whitmore
Priscilla Dimick	Anne Johnston	Achsa Powell	Marion Whittemore
Ruth Dimick	Esther Jones	Eleanor Rau	Florence Wilder
Gladys Dingleline	Margaret Jones	Hope Rawson	Katherine Winchester
Jane Dinsmore	Ruth Joshel	Emily Reed	Jessie Wilson
Edith Donnell	Helen Kellogg	Virginia Reed	Gertrude Windisch
Elizabeth Donnell	Margaret Kemp	Matilde Rehm	Harriet Wolverton
Charlotte Dorian	Rachel Keniston	Wilhelmine Rehm	Greta Wood
Huldah Doron	Hazel King	Irma Rich	Aileen Woodman
Marion Downey	Louise Kingsley	Gerda Richards	Elizabeth Woodson
Faith Dudgeon	Catherine Knowles	Alice Richardson	Clarice Young
Barbara Eaton	Margaret Kreglow	Sara Dean Roberts	Miriam Zabriskie

For Students Entering with Advanced Standing

Harriet Bergtold	Helen DeGroat	Margaret Kreglow
Constance Boyer	Marion Downey	Naomi Lauchheimer
Alice Chapman	K. Marie Fischer	Elizabeth Lipsey
Dorothy Chase	Charlotte Gower	Esther Moss
Carita Clark	Margaret Hackett	Rhode Orme
Isabel Conklin	Eleanor Hoyt	Luene Rogers
Elizabeth Crain	Dorothy Jenks	Isabel Stabler
Dorothy Crydenwise	Ruth Katsh	Margaret Ward



Silver Bay Delegates

Marjorie Adams	Edith Donnell	Harriet Marsh
Elizabeth Alexander	Huldah Doron	Eleanor Miller
Harriet Bergtold	Eleanor Evans	Katharine Marie Miller
Constance Boyer	Katherine Gaylord	Esther Moss
Elizabeth Brooke	Virginia Giles	Rhoda Orme
Frona Brooks	Edith Harris	Anna Pennypacker
Miriam Buncher	Polly Haskins	Ruth Robeson
Laura Cabot	Eleanor Hoyt	Matilde Rugé
Alice Chapman	Alice Jenckes	Catherine Smith
Carita Clark	Frances Johnson	Isabel Stabler
Virginia Conklin	Anne Johnston	Margaret Storrs
Helen DeGroat	Margaret Jones	Thalia Stetson
Florence Denison	Margaret Kreglow	Frances Upham
Ruth Dimick	Florence Leopold	Margaret Ward
Jane Dinsmore	Camilla Low	Marion Whittemore
	Charlotte MacDougall	

Des Moines Delegates

Elizabeth Cairns	Eleanor Hoyt	Janice Ozias
Evelyn Gray	Camilla Low	Eleanor Steele
Jeanne Geiger		Margaret Ward





FRESHMAN YEAR



Freshman Year

CHARLOTTE MACDOUGALL

OFFICERS

<i>President</i>	Charlotte MacDougall
<i>Vice-President</i>	Harriet Wolverton
<i>Treasurer</i>	Laura Cabot
<i>Secretary</i>	Beatrice Harvey
<i>Song Leader</i>	Constance Boyer
<i>Assistant Song Leader</i>	Jean Whiting

CHAIRMEN OF COMMITTEES

<i>Ring and Pin</i>	Ruth Beveridge
<i>Motto</i>	Doris Flather
<i>Song</i>	Elizabeth Donnell

RALLY DAY

<i>Decorations</i> —Lois Brown	<i>Ribbons</i> —Marion Thorndike
<i>Class Color</i> —Red	<i>Class Animal</i> —Lion

Class History, Freshman Year



In the beginning there was the Flu (without mention of which no history can hope to be complete), and its sister, Quarantine. Shall we lightly forget the latter's reign under which our first impression-ful months were spent? Far be it from us, aside from the taboo on shopping (which was good for the purse), and on week-ends in the world at large (which was good for the health), to regret said quarantine which gave us

the earliest weeks of our grand entry in which to get acquainted with our incarcerated fellow-flu-avoiders, rather than with our all-too-pressing books. And who would not consider farming—a remunerative and companionable pastime—preferable to a more normal life spent in the breathless pursuit of Hygiene II, Latin (or Greek) and other concomitants of Freshman life? Never having been to a Freshman Frolic, we shed no tears at its postponement, although when the ban was finally lifted we frolicked with the greater abandon. And the one-way traffic system which developed in Seelye and elsewhere to avoid Congestion, Confusion and Contagion, was a memory to cherish in the afterdays when subsequent normalcy brought the impassable jam on the stairs and in the noteroom.

And then, as some one has put it, "War and quarantine were both really off"; we became for a fleeting hour, the equals of all men, including the academically-gowned Faculty. She who had no white skirt borrowed one, and joined the celebration Parade, with a chilly thrill running Marathons up and down her spine, and a feeling that she was "E Pluribus Unam" in the general rejoicing.

Before we had become really accustomed to the music of flapping galoshes, and to fur-coated figures of our friends, Christmas vacation descended upon us, and we upon our relatives. Again the flu spectrally appeared and prolonged our vacation five days beyond its scheduled close. We returned—and upon our young and unsophisticated minds the burden of approaching Mid-Years weighed not wisely but too well. Most of us survived the ordeal, however, soothed by Organ Vespers and good skating.



We had heard, vaguely, of an affair known as Sophomore Reception, whither, clad in full splendor of evening dress, the Sophomores and Freshmen repaired to shake hands with the Dean. But '21, hostesses ever-resourceful and original, decided that the wilds of Paradise were more conducive to enjoyment than the mazes of the gym, and thereupon instituted the Ice Carnival, decreeing the boat-house as the place to meet the Deans and class presidents formally; and, afterwards on the pond, the rest of the Sophomore and Freshman classes informally. Warmish weather produced puddles here and there upon the ice, and the ice creaked ominously ever and anon beneath so many feet—but amid the magic of food and the flash of skates all minor matters were lost sight of.

Ensued a period of dullness, when the weather was as a rule unspeakable and dispositions in proportion. The tedium was pleasantly broken, however, by Rally Day. We were impressed by the multitude of white clothes and class ribbons no less than by the Faculty in full array—for, as aforementioned, we had seen the academic robes, but this was our first glimpse of Ourselves, all 777 of us, Smith's largest entering class, in massed numbers! We sat through the morning program with one eye on the speaker and the other on the nearest exit, calculating our chances of being able to reach the gym, through all the swarm of girls and guests, in time to get a front-rank place for the rally. Once there, we sang, diffidently but with our wonted enthusiasm, our first class song. And in the afternoon ours was inordinate pride in being Evens, as we cheered the invincible and superior basketball of our valiant sister class.

Then came Spring Vacation, in the midst of weeks of slush, and when, spring-clad ourselves, we returned to Hamp, an indefinable, inexplicable, but wholly delightful metamorphosis took place. It did not burst upon us full-fledged—it came shyly (as we had come shyly some months before!) and with faint green and blue mists and blushes. And its name was Spring.



Then we knew what people had meant when they had said, "Oh, yes, this is all very nice—but wait till you see Spring in Hamp—it's different from and more beautiful than anything else in the world!" We had thought these were mere maunderings—but now we knew, and we revelled in it and life became an acute pleasure. Step-sings we swarmed to and tried (with no success!) to outdo our loftily superior Sophomore friends. Most of us decided not to help 1919 into the wide, wide world—for that same world was calling us too. And with a hectic bound we left our last Final, and boarded the next train for Home, scarcely realizing that we had been away and grown-up (!) for nine months. Forth we went, broadcast, with plans for next year buzzing in our heads, and a spring-time memory of college in our hearts.

HARRIET BERGTOLD



SOPHOMORE YEAR



ELEANOR MILLER

Sophomore Year

Officers

President, Eleanor Miller

Vice-President, Jeanette Wales

Secretary, Marion Himmelsbach

Treasurer, Catherine Smith

Song Leader, Elizabeth Bridgers

Assistant Song Leader, Elizabeth Donnell

Treasurer of Fund, Harriet Wolverton

CHAIRMEN OF COMMITTEES

SOPHOMORE ICE CARNIVAL

General Chairman, Laura Cabot

Invitations, Margaret Gabel

Music, Phyllis Creasey

Entertainment, Charlotte MacDougall

Decorations, Sara Dean Roberts

Refreshments, Alice Jenckes

Costumes, Pauline Ames

Grind Book, Anne Johnston

1920 COMMENCEMENT

Rose Committee, Charlotte MacDougall

Push Committee, Katherine Murray



Class History, Sophomore Year

As Freshmen we had been happy nobodies with innumerable upper classmen to show us how we ought to behave, and to patronize us generally. But now at last we were Sophomores and we could assume some of the dignity and wisdom that had seemed so unattainable the year before.

Growing into a Sophomore is like going into your 'teens. In one great leap you jump from infancy into life. As we stepped off the train ready for our second year of college life we were full of the importance of this new existence that had been thrust on us. Our suitcases were loaded down with the things that only experience and never a Freshman Bible can teach you to bring. We wanted to find our new sisters and give them lots of advice and be superior and kind to them in payment of old scores. We wanted to hug everyone we saw and tell them all what a wonderful place Smith was for fear they'd forgotten over the vacation. We were happy and independent as only Sophomores can be.

It took us very few scrambling hours to get settled and to put on the sport clothes which were such an impressive sign of our sophistication. And off we went, chattering our way down Main Street in search of blotters and desk calendars and ferns (which experience had not taught us to leave alone). We shouted to each other bromidically that it was "great to be back." And indeed, it was!

The next morning, Freshmen in hand, we trotted off to hear the welcome and the good advice of the President and found at chapel that we were to have the great joy of pointing out the Faculty on the platform to our young charges. This was a treat quite new to us and we made the most of it. President Neilson encouraged us in our good resolutions for the year by reminding us that we had no war to attract our attention outside of all-sufficient Northampton. This year was to be nothing but plain sailing and steady work (though we all privately sent up a little prayer that there be no quarantine to enforce it). Our ambitions were further fired by our honor roll which was read in chapel some weeks later. With such possibilities how could we fail to make ourselves the highest class in college? This, reckoning with the chosen brains of the Freshman class!

However, we soon found there were more than good resolutions in the world. It took us a while to realize our liberty, but when we did grasp the situation there was not a trial sign posted that 1922 didn't put her name on. In 1920's Dramatic Association we found much opportunity for displaying our talents. The fall production called upon us for fairies, slaves, and duelling poets, while later in the spring we furnished a court with dazzling beauties and a black-browed villain. Then there were departmental clubs which urged us to join and those papers which we weren't already helping to edit soon discovered our value and offered us positions. So highly prized were we that the Monthly broke all precedent and put three of our number on the board.

After the first great burst of energy stored up by a year of watching upper classmen play with the toys we wanted we calmed down a bit and looked beyond our own precious vigorous class. We took time to sing some Even songs at the Fall Field Day which was added for the first time to the business of autumn, and to pat our sister class on the back when she came off victorious. We hoped we would be athletes too when we grew up.



Then came Armistice Day. After the splendid swaying mass of enthusiasm that we had been a part of just a year before we were a bit afraid to face the crowded John M. Greene for fear it could not do justice to the occasion again. But gradually the war songs uncovered the emotion which had been hidden for a year under little things. And there were poems read to us in great quietness by the President. He chose all our favorites and read them as well as we had hoped to hear them. So we thanked him to ourselves and decided that perhaps there were other ways to celebrate than the one we chose last year.

There was the Fund, of course, over and around everything. There were continual debates as to the economic possibilities of one nickel which Sue paid Jane for blacking her shoes and Jane paid back to Sue for a sandwich. Each claimed it as going towards her pledge and everyone became involved in the tangle. During Christmas vacation we tackled all our millionaire friends to extract a few stray pennies from their pockets. Our Christmas presents from the Dean—the four million dollar bags—we flaunted in everyone's faces.

Our Ice Carnival was inducement enough to bring us back from this vacation filled not entirely with raising money. Here we played with our younger sisters (some of us clumsily enough) and showed them some of the joys that Alice would have had, had her Wonderland been Paradise. And in the end we gave ourselves to advertise the Fund and haunted the movies afterwards to find out how well we skated on a movie screen.

Then mid-years followed, this year not such an unalloyed mass of dates and conjugations. Experience had taught us that a judicious mixture of breakfast parties and movies (alas, there was no longer the Municipal Theatre!) along with the other necessities of life was advisable. We tried to teach the Freshmen that Livy was better for a little fresh air and that drivers of delivery wagons are surprisingly agreeable about hitches, but it was of no avail. "Live and learn," we sighed happily as we kicked our way through the snow and over the hill to the fruit farm.

With exams safely behind us we turned all our attention to Rally Day. It was exciting enough the first time we saw it. We never suspected that anything half as exhilarating nor half as packed full of college existed. We had been proud to see ourselves enough a part of Smith to sit in white and red in the gallery of John M. Greene in the morning and to cheer outside the gym in the afternoon. But this year we were part of it all. We got tickets to everything and even contributed our share to the evening with a bewildering orchestra and a musical comedy from which "Nobody" soon became immortal.

Winter was soon over and the snow began to melt and the ivy grew green over the brick. On the Libe the bunches of wistaria grew full and perfumed. The President's new house which had been such a pleasant place for chatter and exploring was shut to the outsider and only a lucky few were given a last glimpse over it with Allan as a careful guide. We began thinking of "bats and sings," our ardor nothing dampened by ceaseless outpourings from heaven. But all too soon these also were things of the past and Commencement had come with its burden of Sophomore cares,—and Sophomore sorrows. For after all what class can ever take the place of those superior beings who first smiled at us across the gym floor at Frolic and told us they'd give us advice, but never bothered us with anything but friendship?

We haunted the Academy to glimpse the happy painted faces of the cavaliers of Verona and on Saturday night we serenaded until we were hoarse and the curtain shut us away from the festive supper party on the stage. Then there was the marvel of illumination night with a full moon and the elm trees swinging soft bubbles of light. A close rival to this was Mr. McCallum's garden party. This was only for the lucky few (or were they unlucky?) who were graduating, but the rest of us could watch the lights from the far shore and hear Miss Dale's voice across the water.

So while Commencement seemed a happy time we were glad it was not too near for us. The past gave us the pleasant memories of gaieties and soberness and beauties only recognized with the half-knowledge of adolescence. Next year we would be Juniors—"upper classmen." We would be happy, yes. But after all there was something in the first joyful realization of ourselves that we would not find again. Still, as long as we could not be Sophomores again, we were ready to try the next year to see what it would bring.



ANNE H. JOHNSTON.



JUNIOR YEAR

Junior Year



HARRIET WOLVERTON



VIRGINIA CONKLIN

OFFICERS

- President*—Harriet Wolverton*
 Virginia Conklin
Vice-President—Eleanor Hoyt
Secretary—Virginia Conklin*
Treasurer—Katherine Murray
Song Leader—Elizabeth Donnell
Assistant Song Leader—Jean Whiting
Chairman of Fund—Harriet Wolverton

CHAIRMEN OF COMMITTEES

RALLY DAY

- Decorations*—Helen Carroll
Ribbons—Miriam Zabriskie
Stunt—Isabel Conklin

JUNIOR FROLIC

- General Chairman*—Charlotte MacDougall
Stunts—Clarice Young
Invitations—Margaret Jones
Refreshments—Dorothy Benson
Decorations—Edith Donnell

* Resigned



Junior Class History

When Twenty-Two returned to pass
The talked-of Junior year,
She found herself the only really
—Happy person here:

The freshmen all were homesick;
The seniors all were blue
From chorusing "The last, last time"
With everything they'd do.

The sophomores were too busy
Being Taken In, and Trying,
To perch upon their Reputations
And attempt high flying . . .

But Twenty-Two was running things
And if she missed Surprise,
At least she knew that she was very
Charming, although wise.

She found her young advisees
And then got to the bottom
Of what they needed, when, and how—
And then, I think, forgot 'em.

She took her midyears gracefully,
And from their bended knees
Her teachers gave her thanks with five
Phi Beta Kappa keys.

On Rally Day she stood beneath
Her lion in the gym,
And tried to roar (to Twenty-One)
As best befitted him,

But, overcome by sentiment,
And love, and deep respect,
She dropped her voice into the lilting
Darky dialect.

But in the afternoon, at eighty
Minutes after one,
She out-basketballed the haughty team
Of Nineteen Twenty-One.

And then her voice, from dulcet tones,
Regained its self-possession,
And screeched to celebrate the third
Odd defeat in succession!



And, later in the evening,
 When the crowds filled John M. Greene
 She danced, and sang, and acted out
 A tragic Hamlet Scene.

She Frolic-ed all one evening,
 With ponderous dignity—
 (Remember, Twenty-Two's the largest
 Class you'll ever see!)

And several lonely guests sat in
 The balcony—and five
 Or six, who weren't invited, were
 Allowed to leave alive . . .

And what they saw was our ancestress,
 Good Sophia Smith,
 Inquiring of a medium
 What we were busy with.

To which the medium responded
 In eleven (?) acts,
 And plainly showed Sophia all
 The "crude, unvarnished facts."

And she, from off the balcony
 (Attached to fire ropes)
 Sang, with an angel chorus,
 Of her disappointed hopes,

And of the loss of Womanly,
 To gain Dramatic Style . . .
 (The angels traced it back to
 S. A. Eliot's Greek profile!)

Then Twenty-Two with lollypops
 Her Junior Frolic ended,
 And said that it was quite as nice
 As any she'd attended.

One warmish evening, Twenty-Two
 With plainly-breaking hearts
 Relieved the Seniors of the Steps
 (In three harmonious parts.)

And then when Spring its sparkling course
 Along the walks had run out,
 She packed her trunk and dressed in white,
 And ushered Twenty-One out.

* * * * *

(At least, in all past Class Books
 This is what the Juniors do—
 And 'though I can't remember, I
 Suppose that we did, too.)

ELEANOR CARROLL CHILTON.



Junior Promenade

Jeanette Wales *General Chairman*
 Laura Cabot *Head Usher*

FLOOR COMMITTEES

Alice Jenckes, *Chairman*
 Virginia Conklin Catherine Smith
 Elizabeth Greer Helen Stenger

PROGRAM COMMITTEE

Dorothy Bryan, *Chairman*
 Annette Bardwell Helen Carroll
 Eleanor Phillips

MUSIC COMMITTEE

Phyllis Creasey, *Chairman*
 Constance Boyer Katherine Gaylord
 Edith Donnell Katherine Peek

INVITATION COMMITTEE

Una Whitehurst, *Chairman*
 Pauline Ames Margaret Jones
 Margaret Cullinan Caroline Schofield
 Frances deValin

REFRESHMENT COMMITTEE

Dorothy Chase Margaret Gabel
 Marion Himmelsbach

THEATRE

Frances Johnson, *Chairman*



Junior Ashers

Marjorie Adams	Jane Dinsmore	Margaret Kemp	Mathilde Rehm
Janice Aldridge	Edith Donnell	Rachel Keniston	Judith Relf
Elizabeth Alexander	Elizabeth Donnell	Louise Kingsley	Irma Rich
Mildred Alfred	Charlotte Dorian	Margaret Kreglow	Ruth Richards
Pauline Ames	Huldah Doron	Julia Kreis	Alice Richardson
Jane Arms	Berenice Dreyfus	Kathryn Kryder	Dean Roberts
Ann Axtell	Faith Dudgeon	Ruth Kyte	Louise Robertson
Doris Babson	Barbara Eaton	Naomi Laucheimer	Ruth Robeson
Esther Baehr	Lily Emerson	Helen Lawton	Mathilde Rugé
Beatrice Bagg	Eleanor Evans	Thelma Ledbetter	Katherine Sanford
Mildred Ball	Ellen Ewing	Barbara Lee	Dorothy Sanjyan
Annette Bardwell	Ruth Ferguson	Helen Leeming	Margaret Schneider
Hilda Barnes	Katherine Fischer	Mildred Leeper	Caroline Schofield
Elizabeth Barry	Myrtle Fish	Florence Leopold	Eleanor Scofield
Dorothy Bedworth	Doris Flather	Louise Lieber	Abigail Scott
Ruth Bemis	Margaret Franks	Julia Lincoln	Anna Sheedy
Doris Benedict	Edith Fuller	Elizabeth Lipsey	Louise Silber
Kathryn Bennett	Helen Fyke	Mildred Lovejoy	Helena Silberstein
Dorothy Benson	Margaret Gabel	Evelyn Loetscher	Catherine Smith
Harriet Bergtold	Esther Gaylord	Camilla Low	Harriet Smith
Ruth Beveridge	Katherine Gaylord	Kathryn Lyman	Helen Amy Smith
Elizabeth Bixler	Elsye Geisenberger	Nancy McCullough	Helen Atkinson Smith
Louise Blaisdell	Hanna Gchner	Athena McFadden	Helen Dana Smith
Beth Bohning	Virginia Giles	Barbara McKay	Nathalie Smith
Dorothy Bourne	Charlotte Gower	Dorothy MacDonald	Pearl Smith
Constance Boyer	Elizabeth Greer	Marcia MacDonald	Maxine Spengler
Ernestine Bradford	Ardelia Hall	Charlotte MacDougall	Isabel Stabler
Elizabeth Bridgers	Dorothy Hall	Nellie MacLachlan	Marion Stacey
Frona Brooks	Frances Harmon	Jean MacTarnaghan	Bernadette Stack
Lois Brown	Gladys Harriman	Katherine Macomber	Helen Stearns
Miriam Buncher	Edith Harris	Helen Main	Helen Stenger
Zilla Burke	Jane Harwood	Elizabeth Marmon	Thalia Stetson
Elizabeth Byrne	Frances Haskell	Harriet Marsh	Marabeth Storrs
Laura Cabot	Virginia Hatfield	Mildred Mason	Margaret Storrs
Elizabeth Cairns	Frances Hause	Jane Massie	Claire Strauss
Helen Carroll	Helen Hauser	Eleanor Miller	Mary Sullivan
Alice Chapman	Dorothy Higbie	Katherine Miller	Marian Swayze
Dorothy Chase	Elizabeth Hilliard	Marie Miller	Dorothy Swisher
Eleanor Child	Marion Himmelsbach	Marjorie Morrison	Janice Taggart
Eleanor Chilton	Marguerite Hines	Esther Moss	Louise Taggart
Anna Clancy	Janette Holmes	Catherine Murray	Marian Thorndike
Carita Clark	Constance Hopkins	Ruth Alice Norman	Margaret Tildsley
Catherine Clark	Katherine Houghton	Helen O'Reilly	Elizabeth Tillinghast
Eleanor Clark	Katherine Howland	Rhoda Orme	Louise Townsend
Virginia Conklin	Eleanor Hoyt	Willa Orr	Darthea Trickey
Isabel Conklin	Elizabeth Hubbard	Virginia Otto	Elizabeth Tulloch
Hilda Couch	Margaret Humphrey	Janice Ozias	Frances Upham
Adelaide Cozzens	Mary Frances Hunt	Elizabeth Patek	Frances deValin
Elizabeth Crain	Marie Hutchings	Katherine Peek	Jeanette Wales
Phyllis Creasey	Esther Irving	Dorothy Peirce	Beatrice Walton
Dorothy Crydenwise	Ruth Irwin	Margaret Pendleton	Margaret Ward
Margaret Cullinan	Alice Jenckes	Anna Pennypacker	Virginia Ward
Helen Cunningham	Dorothy Jenks	Eleanor Phillips	Polly Weaver
Janet Danforth	Dorothy Johnson	Mary Platner	Una Whitehurst
Lucile Darton	Frances Johnson	Grace Preble	Jean Whiting
Flora Davidson	Ruth Johnson	Katherine Prickett	Marion Whittemore
Helen DeGroat	Anne Johnston	Mildred Purdy	Katharine Winchester
Florence Denison	Margaret Jones	Jane Quinby	Greta Wood
Mary Dickson	Ruth Joshel	Violet Ramsay	Clarice Young
Priscilla Dimick	Ruth Katsh	Eleanor Rau	Miriam Zabriskie
Ruth Dimick	Helen Kellogg	Virginia Reed	Constance Zonne



JUNIOR FROLIC

1. Prologue—Sophia Smith, Angels, and Spiritualistic Seance
West Street and Arnold
2. Chapel Any Morning
Albright, Baldwin, Henshaw, 26 Bedford and Leuba Club
3. The Death of Lord Jeff and the Modest College Girls
Haven, Elm Street and Hatfield House
4. Dr. Goldthwaite's Dress Reforms and Hat Parking at Beckmann's
Washburn, Hubbard and Wallace
5. Dramatics at Smith Tyler, Morris, Lawrence and Dickinson
6. Clubs in College Belmont and Green
7. A Busy Morning on Main Street Clark, Dewey, Chapin, Tucker
8. Graduation Northrop, Gillett, 41 Elm Street and Tenney House





SENIOR YEAR



JEANNETTE WALES

Senior Year

Officers

President, Jeannette Wales
Vice-President, Margaret Ward
Secretary, Caroline Schofield
Treasurer, Greta Wood
Historian, Clarice Young
Song Leader, Elizabeth Donnell
Assistant Song Leader, Jean Whiting

COMMITTEES

SENIOR PINS

Chairman, Ruth Katsh
 Huldah Doron Caroline Fisher
 Eleanor Evans Miriam Zabriskie

CAPS AND GOWNS

Chairman, Marian Swayze

Marjorie Adams	Jane Harwood
Mayme Bahin	Ethel Stewart
Laura Wilson	

RALLY DAY COMMITTEES

CHAIRMEN

Decorations—Jane Quinby
Ribbons—Marion Stacey
Stunt—Jean Whiting
Show—Dorothy MacDonald



Class History, Senior Year

'22 came back to Hamp for her fourth and last year, (why bring this up so early?) looking just as young as the youngest of '25. Girls seemed to her to be getting more and more frivolous all the time — no such sedate and impressive upperclassmen as there used to be; but at this point '22 suddenly realized that she constituted the college dignity, and surreptitiously pulled her tweed skirt lower, tilted her felt hat at a more conservative angle, slipped on her bone-rimmed glasses, and frowned at the hatless who wandered gaily below Beckmann's.



She took the least awe-inspiring of her advisees to Frolic, and after the nerve-racking search for and capture of friends, acquaintances, and surprised strangers, she settled back and thoroughly enjoyed herself, feeling her duty well done. What did it matter if other escorts had filled two cards? She had obtained the signature of the Senior Class President, and the sense of achievement which comes to all autograph collectors was hers.

After years of happy criticism, '22 suddenly discovered that she had nothing more to say. The worm had turned and the Faculty had given her a cut system. On principle she attended all the football games and cut all her classes before and after Mountain Day just to see how it would feel. Someone reminded her that these cuts counted double, and she realized with pain that the new and longed-for reform wasn't quite as free and simple as it had seemed at first. However, it marked a step forward in civilization, she reflected sagely.

To the college soon came the exciting news that the beauty and brains of Smith in conjunction with the youth and valor of Dartmouth were to decide the fate of Soviet Russia. Upheld by this added dignity accorded her sex, '22 pledged her last \$10.50 to the fund with pride, putting sternly from her, visions of the two Senior pins that had to be bought. Although the four million dollars



for which she had toiled would not build a swimming pool in her college generation, or house her in that mysterious thing:—a quadrangle, at least she could be a mermaid in the Senior play which would immortalize Paradise, and could run, plaster-dusted over the creaky scaffolding of the new dormitories. Later she was much disappointed to learn that a fish tail would be too expensive, but soon consoled herself with the idea that she could be a beautiful statue in the "Winter's Tale."

The full gravity of her position burst upon her when she listened, in growing discouragement, to the qualities needed for any career and realized that none of these were hers. She filled out the Appointment Bureau slip (or rather slips) with laborious care, searching vainly in her memory for any possible information to write proudly after "Academic Honors" if employers did not appreciate her. As next to the last resort there was always Father's Office; and as the last resort—well, you know what the song says about reunions and Prom men, and he *had* been writing ever since.

After painstaking efforts to surprise Miss Benedict with a birthday party, an idea still fondly cherished long after the anniversary had passed, she decided to change it to a Christmas party, and, amid the holiday atmosphere and general gaiety, tried to impress the guest of honor with a small part of what she meant to her class.

Having begun to fortify herself a year before, '22 simply would not let herself think of any activity or occasion as being her "last." Did not every speaker say that college was simply a preparation for the wild, wild world? Nevertheless she fell with tooth and nail upon any of the poor unfortunates who mentioned that they would be glad to leave, and she wept a silent and private tear whenever she thought what she would be without college, and what college would be without her! When commencement really came she was too busy to think that she was being rapidly changed into that most remote creature, an alumna. Her only worries were whether she would secure those evasive rooms; and whether the family understood all the funny hits at the step sings. The question of attaching her mortar board to her bobbed hair was an added trouble and she was highly incensed when her facetious father suggested the infantile black chin elastic. She loved the impressive "President's Reception," yet some insurgent feeling tempted her to change her high-heeled slippers for her dear old muddy saddle shoes, rush after Georgia Coyle and shouting '76, and get the full joy and fatigue of the evening.

Not until '22 started dismantling and realized that nothing could be left because the room was hers no longer, did she feel that she was really going, and that college days were over.

CLARICE YOUNG, '22.



Committees for Commencement Exercises

IVY DAY COMMITTEE

Charlotte Gower, *Chairman*

Isabel Conklin	Huldah Doron
Marion Downey	Eleanor Evans
Margaret Kreglow	Elisabeth Marshall

IVY SONG COMMITTEE

Harriet Bergtold, *Chairman*

Adelaide Cozzens	Alice Shaw
Margaret Kreglow	Blanche Shaw
Clarice Young	

COMMENCEMENT ORATOR

Ruth Joshel, *Chairman*

Carita Clark	Mildred Williams
--------------	------------------

COMMENCEMENT PRINTING

Margaret Jones, *Chairman*

Doris Babson	Helen Fyke
Beth Bohning	Ann Scroggie
Ruth Dimick	Darthea Trickey

CLASS SUPPER COMMITTEE

Margaret Gabel, *Chairman*

Dorothy Chase	Achsa L. Powell
Virginia Giles	Elizabeth Marmon
Mary Dailey	Louise Lieber



Senior Dramatics Committees

General Chairman Laura W. Cabot
Business Manager Katharine Lyman
Assistant Business Manager Carita Clark
Secretary Elizabeth Lipsey
Call Boys Ruth Dimick, Dorothea Nourse

COSTUMES

Chairman, Gladys Harriman

Elizabeth Greer	Virginia Reed
Frances Haskell	Margaret Tucker

SCENERY

Chairman, Dean Roberts

Harriet Bergtold	Margaret Franks
Doris Flather	Elizabeth Scoville

Aileen Woodman

STAGING

Chairman, Clarice Young

Hilda Couch

MUSIC

Chairman, Phyllis Creasy

Constance Boyer	Bernadette Stack
-----------------	------------------



"A Winter's Tale"

LEONTES	Helen Amy Smith
CAMILLO	Eleanor Brinsmade
ANTIGONUS	Mildred Purdy
CLEOMENES	Louise Silber
DION	Julia Lincoln
POLIXENES	Harriet Marsh
FLORIZEL	Anne Johnston
ARCHIDAMUS	Helen Carroll
MARINER	Helen Dana Smith
OLD SHEPHERD	Isabel Conklin
CLOWN	Jane Dinsmore
AUTOLYCUS	Zena C. Freedman
THE SHEPHERD'S SERVANT	Frances Upham
A GAOLER	Elizabeth Lipsey
THE CAPTAIN	Ann Scroggie
THE CHIEF JUDGE	Dorothy Swisher
A LORD	Jean Whiting
ANOTHER LORD	Eleanor Thorpe
HERMIONE	Mary Dickson
PERDITA	Lois Brown
PAULINA	Frances H. H. Harmen
EMILIA	Celia Silberman
MOPSA	Katharine Peek
DORCAS	Ruth Kerr Johnson
A LADY	Constance Boyer





COMMENCEMENT

SC



SUNDAY, JUNE EIGHTEENTH

BACCALAUREATE EXERCISES IN ASSEMBLY HALL, 11 A. M.

ADDRESS BY PRESIDENT NEILSON

ORGAN VESPERS IN JOHN M. GREENE HALL, 8 P. M.

ORGANIST, MRS. CONNISTON

1922

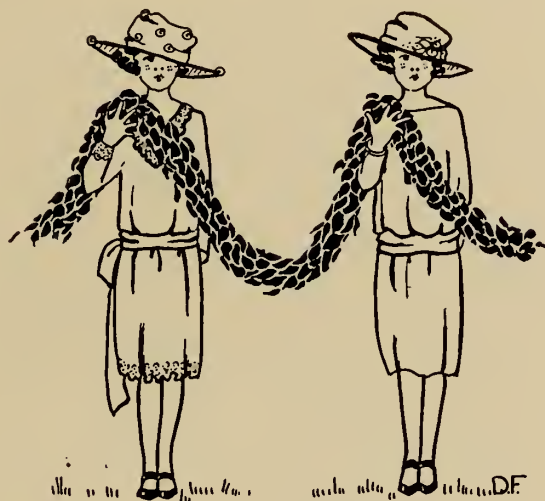

IVY DAY

MONDAY, JUNE NINETEENTH

IVY EXERCISES ON THE CAMPUS	10 A. M.
IVY EXERCISES IN JOHN M. GREENE HALL	11 A. M.
SOCIETY REUNIONS	2 P. M.
CLOSING CONCERT	3 P. M.
ART EXHIBITION	4-6 P. M.
COLLEGE SING	7 P. M.
PRESIDENT'S RECEPTION IN THE LIBRARY	8-10 P. M.

Juy Song

Our hopes have flamed like your autumn leaves
When the skies have been clear and cold.
Like you, we have weathered winters of doubt,
Bereft of forgotten gold.
Spring has brought to us courage each year,
As your glossy leaves unfurled.
Now the summer sun shines graciously—
We stand at the door of the world.

We would add to your wealth before we go,
In remembrance of years now fled—
Then we turn to go out to the larger life,
And, as we look ahead,
We see ourselves a part of the world,
A bit of the whole at last.
So we add to the whole ourselves and our vine,
In token of future and past.

ELISABETH MARSHALL.

SC

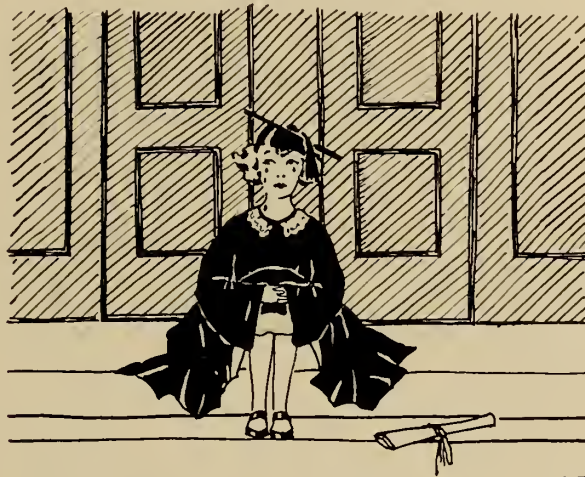

OF
COMMENCEMENT

TUESDAY, JUNE TWENTIETH

JOHN M. GREENE HALL 10.30 A. M.

Address by Samuel McLoïd Crothers

ALUMNAE MEETING 4.00-6.00 P. M.

CLASS SUPPER IN ALUMNAE GYMNASIUM 7.00 P. M.

1922



CLAS SUPPER

Toastmistress, Isabel Conklin

THE FACULTY	Barbara McKay
THE PAST AND PRESENT	Camilla Low
THE FUTURE	Naomi Laucheimer
DRAMATICS	Jean Whiting
ROLL CALL	Margaret Cullinan



◊ VERSE ◊

Or poppies flaring in the wheat.
 I'll love you if you'll find the three
 Who make me I—and rule the child,
 And play philanderer to the girl,
 And love the woman silently;
 And if you'll seldom be discreet,
 And sometimes (watch my eyes!) be wild
 And tell me things you couldn't mean.
 And if, on every moon-crossed night,
 You'll lift the shades, and dim the light,
 And turn sardonically polite,
 And help me act a tragic scene—
 —Oh, if you act it very well
 I'll love you.
 Maybe.
 Who can tell?

ELEANOR CHILTON.

The Scissors Grinder

Scissor-r-rs to grind! Scissor-rs to grind!
 His bell jangles harshly; he shuffles along—
 His pack and his lathe are strapped on behind,
 And creak, as he wearily drags out his song—

"Ombr-rellas to mend! Ombr-rellas to mend!"
 He snarls out the words with malevolent whine,
 He frightens the children; they fly round the
 bend
 And hide in the tangle of clematis vine.

His back, it is crooked; his step, it is slow;
 His eyes, in the shade of his hat's tattered brim,
 Are lit with a sullen fanatical glow,
 As he peers through the twilight so somber and
 dim.

The shadows of dusk creep out, stealthy and
 gray;
 A star glitters over the hill like a spark.
 The sound of his slow-ringing bell dies away
 Down the road, and he vanishes into the dark.

BARBARA MCKAY.

The Silent Chapel

Love hovered in the chapel of my heart,
 Unhonored spark—
 Found dim devices not yet understood,
 And candlesticks of rude, unpolished wood
 Whose slim, pale tapers scorned his every art
 To bright the dark.

At last one taper caught—a trembling glow
 That frailly seemed
 To warm the roof-beams of so chill a shrine,
 Or help those legends to divine—
 But since it flickered out new meanings grow
 I had not dreamed.

DOROTHY BENSON.

A Fancy

Ocean, Ocean, calling me,
 Savage voice, and strong,
 To what beauties will you lead
 If I go along?

Tossing up your beckoning spray,
 Urging me to roam;
 If I go away with you,
 Will you bring me home?

CHARLOTTE DORIAN.

Indian Pipes

When the night is dim and misty and the moon
seems far away,
And the coon's laugh echoes softly through the
trees,
From a distant shadowy glade, just before the
break o' day,
Comes a haunting smoky smell upon the
breeze.
There the shadows of the Red-Men come a-steal-
ing one by one,
And they build a phantom camp-fire in the
night,
Then they smoke their long-stemmed peace-pipes,
and they dream of battles won
Sitting silent in the fitful flickering light.
And wherever they have gathered, from the
phantom ashes cold
There will grow some pallid pipe-shaped little
flowers—
And you'll know that there the Red-Men's
ghosts have hovered as of old
Round the ghostly fire in the dark and silent
hours.

ELISABETH MARSHALL.

Smile

Can you go away
For a while?
I can never say
Whether your smile is sweeter
When it's smiled—
Or just remembered.

HELEN HARVEY.

Yesterday's Promise

The sky is low.
Yesterday's flowery promise
Is dead.
There's sadness in the naked shivering
trees
Whose withered arms bear up the droop-
ing sky.
Yesterday promised
Resurrection; hazy dawns;
Cowbells in fragrant pastures;
Warm mossy stones; and toadstools;
Damp mud with pale green shoots;
Swollen bubbling streamlets; and pools
With innocent gaze;
Lazy days;
Green things; and breezes
That know how to play—
But Yesterday's promise is dead.
It is smothered under the snow.

Sonnet

The poignant scent of Fall rides on the wind—
A gold and crimson sunset, when the day
Will linger for a moment more, and say
Again the beauty of noon, then leave behind
In passing, an ache and yearning that can find
Solace, for tomorrow will display
A different face, as lovely in its way
And yesterday has made the world less blind.

The poignant scent of Fall! The glory of Spring
Is in its better-sweet—of youth, that vies
Moment with moment—of tomorrow, that
transcends.

The sweetness of the grape is in the sting
Of aged wine. Fall does not tell of ends,
For only as the Phoenix-bird it dies.

RUTH ALICE NORMAN,

Songs

Alma Mater

Words by Henrietta Sperry, 1910
 Music by H. D. Sleeper

To you, O Alma Mater,
 Oh, Mother great and true,
 From all your loyal children
 Comes up the song anew.
 Where swings the red sun upward,
 Where sinks he down to rest,
 Are hearts that backward turning
 Still find you first and best.

CHORUS

And gladly singing to you always
 Our loyal hearts with joy shall fill;
 Oh, fairest, fairest Alma Mater
 You hold and claim us still!

You gave us dreams unnumbered
 And life we had not known,
 And now, oh Alma Mater,
 We give you back your own.
 For memories, for friendships
 That bless each passing day,
 Our toil unsought we render,
 Our debt unasked we pay.

CHORUS



Fair Smith

Words by Regina Katherine Crandall, 1890

Fair Smith, our praise to thee we render,
 O dearest college halls,
 Bright hours that live in mem'ry tender,
 Are wing'd within thy walls.
 O'er thy walks the elms are bowing,
 Alma Mater,
 Winds mid branches softly blowing,
 Ivy 'round thy towers growing,
 Alma Mater.

Tho' time may prove the pleasure fleeting,
 No hour is spent in vain;
 True hearts behold the future meeting,
 Our friendship cannot wane.
 Of thy care forgetful never,
 Alma Mater,
 Bound by ties that naught can sever,
 Still to thee returning ever,
 Alma Mater.

And while the hills with purple shadows
 Eternal vigil keep
 Above the happy river meadows
 In golden haze asleep,
 May thy children thee addressing,
 Alma Mater,
 Still with grateful praise unceasing
 Speak with loyal hearts thy blessing,
 Alma Mater.

Serenade to President Neilson

Tune: "Bonnie Dundee"

There's a bonnie Scotch laddie we've lov'd from
 the start,
 And we pledge our allegiance, he's won all our
 hearts;
 We will follow his leading beyond and away.
 For we lo'ed him forever and ever and aye.
 Then come one and all,
 We'll raise such a cheer
 That it will ring far and wide many a year
 And aftertimes waken an echo to say,
 Oh, they lo'ed him forever and ever and aye.

1919

Laundry

Tune: "My Bonnie"

My nightgowns have lost all their ribbons,
 My petticoats own not a string;
 And so dear old Smith College Laundry,
 Tonight 'tis to you tha' we sing.

CHORUS

Bring back, bring back, oh bring back
 my laundry to me, to me!
 Laundry, laundry,—oh, bring back my
 remnants to me!

You sure have made sieves of my stockings—
My shirtwaists are hanging in tags;
Before the spring season is over
I'll come to the step sings in rags!

CHORUS

Basketball Song

Tune: "Tim Rooney"

Come sing to 1920,
Her victories are plenty,
She is the team the Evens all adore!
With cheers, ye Freshmen, greet her
Now Nineteen's come to meet her,
We'll just watch the score!

Waiting for those wintry snows
To disappear.
But now that Spring is here
We can have that long-postponed step-sing—
Celebrate poor resurrected spring,
You can sport that Easter hat
Without fear and more than that,
We'll throw in Paradise our old galoshes
And those threadbare mackintoshes.
And now at last you'll have your Prom—
Tho' goodness knows where you will get
him from—
And you know there's a chance that at
last there's be
After all this sloppy, slushy weather,
A Prom that's almost sunshiny!

1920

Angle Worms

All the little angle worms that wiggled
on the walk
Have all gone away!
They're either in their holes
Or stickin' to your soles
All dried and gray!
If they are in Heaven and St. Gregory
wants
To make his joke he'll vow
That all the little angles that wiggled
on the walk
Are angels now!!!

Skinnay

Tune: "Sweetheart"

Skinnay! Skinnay! Skinnay! Yoo-hoo!
Come on over and play!
What are you doing today?
I feel so happy and gay—
Yoo-hoo-hoo-hoo!!
We can't fuss like the Seniors,
Sporting 'round with gardenias,
But we'll hide in the grotto
And this be our mottoo:
Yoo-hoo, yoo-hoo, yoo-hoo!

Have You Heard the Latest News

Tune: "By Jingo"

Have you heard the latest news?
Guaranteed to cure those blues?
Ta da, da da da ad da da,
umpa, umpa, umpa, umpa.
No, it's not that spring is near,
But they say she's really here—
Tra la, la la la la la,
Tweet tweet tweet tweet, tweet tweet
tweet twee,
How we've hated, the Lord only knows,

1921

Happiness Blues

We're so happy—oh, so happy!
Yes, everybody feels sumpin' in the air,
Spring-fever's gwine ter git yuh
If yuh don't have a care!
Oh, de Springtime—our step-sing time!
Now de Seniors are a-sittin' they got such an
air,
One might think that they'd always been there!
Oh, hear them warbles!! My how that Senior
class can sing!
Hm-hm—such warbles!! We've never heard
the like before this Spring,
So we're all a-gwine ter come, rain or shine,
And hear that warbling so divine,
For we have waited three years for this spring,
That's why we're oh, so happy, oh, so happy,
Now the Seniors are a-sittin' they have got such
an air
One would think that they'd always been there!

Bramleys

Tune: "Tit-willow"

On the steps of old Students' the Seniors all sat
Wearing Bramleys, just Bramleys, just Bram-
leys.
They were all dressed alike, both the lean and
the fat,
In their Bramleys, their Bramleys, their Bram-
leys.
Oh, we are struck dumb, '21, by the spell
Of the b'ue and the gray and the henna as well,
And so all we can say is just, "My, ain't they
swell,
Them Bramleys, them Bramleys, them Bram-
leys!"

Toodle De Fay

Seniors all think that they are quite bright,
Because all their courses come in the night,
Toodle de Fay, toodle de Patch,
With a Kimball and Gardiner ump-ump—
Bye and Bye
We'll get ours bye and bye—
'Cause we'll have a Seminar too, bye and
bye!

Last Song to 1921

Aged Seniors, always I've respected your
superiority,
But somehow it seems that you've neglected
to consider such as me—
But now that Logic's through, and I'm a
Senior, too,
It's plain as plain can be
There's nothing left for you to do except
move over
And make some room for me!!

1922's Step-Song

Samson and Delilah
"My Heart at Thy Dear Voice"

I.

These steps, which daily use
Have made common to thousands,
Have tonight for us a meaning,
Have tonight for us a meaning.
Three years have slipped away,
Years that we cannot stay,—
Days that we have lived together,
Days that we have lived together.
Now must we let them pass
With the closing day
But the memories you leave us
We forever will hold—
Joyous memories untold.

CHORUS.

As we take these steps, our love bringing
Once again of you we're singing
And from these steps
That you now leave us
Long may our song
Ring out and greet you
Ring out—ring out—and greet you.

II.

As you have done before
We now take this our trust
As the gathering shadows deepen,
As the gathering shadows deepen,
And loud the echoes ring
While now our song we sing,
Bidding other echoes waken,
Bidding other echoes waken.
So may you hear the call
Of another spring
Just as next year from afar
You will hear '22
Singing ever of you.

CHORUS.

As we take these steps, echoes ringing
Once again of you we're singing,
Oh, once again
Of you we're singing
Whom we soon—
Whom we soon must follow
Farewell, farewell—we follow.

III.

Now '21 go forth,
We would not strive to keep you,
Though our hearts be sad at parting,
Though our hearts be sad at parting,
The gift of friendship true,
The joy in knowing you
In our faith we'll cherish always,
In our faith we'll cherish always.
So let us gladly sing,
This our last song to you,
And although we long to keep you
Our great love to tell,—
We must bid you farewell.

CHORUS.

As we take these steps, our love bringing,
Once again of you we're singing
Oh, once again, of you we're singing
Who all too soon—who all too soon,
must leave us.
Farewell, farewell, we follow.

Freshman Frolic-Topical Song

Tune: "Humming"

One day I got a letter from my advisor,
She sent a little book, sure to make me wiser,
She said I was to be
Her friend and advisee
And that she'd answer my questions.

CHORUS

So I wrote her, "What color should I wear?
How near is Amherst? How do you do your
hair?"

Mother says shirtwaists don't become me
But she is sure you'll like me in a middy.
I want to live in an invitation house—
Is Biolog a nice one?
Can you tell me what's meant when a girl is
'on tent'?
I always thought camping was fun!"

When I got off the train no porter seemed to be
there,
Some girls with badges white were all that I could
see there.

One took my bag away,
But I held on till I could say,
"Do you charge more than a quarter?"

CHORUS

Then she asked me just where I'd like to go;
I said quickly, "Oh, tell me, do you know,
Is President Neilson's house on our way?
Can't I call now and get it all done today?"
Freshman Bibles must be very scarce,
She asked me if I'd lend her mine,
And I said, "I've no new—
We thought Mother's would do—
I hope it's the right college kind!"

Soon I was asked to write all my life's short
history;
What a teacher said to me will always be a
mystery—
She said, "Your name is Rice—are you
Any relative of Mr. Rice, too?"
I said, "Why, yes, he's my father!"

CHORUS

I leaped over and asked a girl by me
What denomination she thought that I could be;
First I decided to put American,
But it might be I should have written Freshman.
She was scornful and wore a Bramley dress—
Made me feel far, far from bright—
For she said, "You're all wrong,
It's the Church you belong."
So St. John's was all I could write.

I went to chapel early to get a front seat,
On the platform sat parents queer but sweet;
They sat up straight and stared hard at me,
While in black robes sang loudly the faculty.
I went to class—'twas far above my head—
Teacher saw me puzzled and said,
"This is Ethics in here."

I exclaimed, "Oh, my dear!
I thought it was Spanish instead."

CHORUS

'25, we're singing now to you,
'25, we've seen what you can do.
We like your looks, saddle-shoes, felt-hats gay,
And if you'll let us, with you we want to play.
But you've one fault that's very grave indeed—
Freshmen should all make mistakes!
'25 makes so few
That 'twas all we could do
To sing this short song on your breaks.

The Song for Rally Day

Tune: "April Showers"

'25, such conduct does astound us!
In the days when we were mere Freshmen
Every single night you could have found us
Stretched between the sheets at stroke of ten!
But '25 stays up half the night
And never has to put out her light.

We're not complaining—we wouldn't change
The way you are, altho' the things you do
Seem just a little strange.
There's no denying we're getting o'd,
We're way behind times, so we've been to'd.
But if you ever are a senior, with us you will
agree,
The freshmen aren't quite what they used to be!

Our sister-class we find in mystery shrouded,
We can't see quite what she is about.
When she's here she keeps our minds all
clouded—
Of Cassandra she could tell, no doubt.
Oh, '24, we appreciate
The fact that you are so up-to-date;
We leave the styles and the fads to you,
For when it comes to wearing knickers
You outshine poor '22.
There's no denying, we're getting old,
We're way behind times, so we are told;
But if you ever are a senior, with us you will
agree,
The sophomores aren't quite what they used to be!

'23, we find it hard expressing
In this song a tone of deep respect.
But we feel most humble when addressing
Women of such massive intellect!
Soon there won't be any front row lights
Instead you will have gloating Oxfordites.
They'll flock each morning off to the Libe
And soon be buried deep within the stacks
Such knowledge to imbibe.
There's no denying we're getting old.
We're way behind times, so we are told.
But tho' we'll soon be old alumnae
With us you will agree,
The front-row lights aren't what they used to be!

The time is coming soon when we'll be parted—
No more Rally Days on which to sing!
Tho' we know that we'll be broken-hearted
In our day you'll grant we've had our fling.
We entered college the largest class,
Now we're a sadder but wiser mass.
We've taught the college a thing or two;
We raised four million dollars and we leave it
all to you.
There's no denying, we're getting old,
We're way behind times, so we are told.
But when next year we're old alumnae
With us you will agree
The seniors aren't quite what they used to be!





PUBLICATIONS



Monthly Board

Editor-in-Chief

Dorothy Benson

Business Manager

Virginia Hatfield

Advertising Manager

Marian Watkins

Editors

Julia Lincoln

Margaret Tildsley

Adelaide Cozzens

Eleanor Chilton



Weekly Board

SENIOR YEAR

Margaret Storrs	<i>Editor-in-Chief</i>
Willa Orr	<i>News Editor</i>
Harriet Bergtold (Resigned)	
Hanna Gichner	<i>Associate News Editor</i>
Helen Fyke	<i>Managing Editor</i>
Janice Ozias	<i>Business Manager</i>
Ruth Alice Norman	<i>Dramatic Critic</i>

JUNIOR YEAR

Assistant News Editors

Harriet Bergtold	Barbara McKay	Margaret Schneider
Hanna Gichner	Wilhelmina Rehm	Margaret Storrs
	Miriam Taggart	

Assistant Managing Editors

Helen Fyke	Esther Gaylord
------------	----------------

Assistant Business Managers

Janice Ozias	Greta Wood
--------------	------------

SOPHOMORE YEAR

Assistant Managing Editors

Marjorie Crandall	Esther Gaylord
Helen Fyke	Harriet Wolverton

Assistant Business Manager

Barbara McKay



Press Board

President

Dorothy Crydenwise

Eleanor Rau*

News Editor—Polly Weaver

Members 1922

*Helen Carroll

Carita Clark

Eleanor Clark

Hilda Couch

*Janet Danforth

*Elizabeth Donnell

Marie Fischer

*Elsye Geisenberger

Katharine Howland

Katharine Lacey

Ruth Katsch

Anna Pennypacker

Blanche Shaw

Louise Silber

Isabel Stabler

Claire Strauss

*Margaret Schneider

* Resigned.



Campus Cat

Laura Cabot

Eleanor Chilton

Elizabeth Donnell

Anne Johnston

Anna Pennypacker

Margaret Tucker



Class Book Board

<i>Editor-in-Chief</i>	Barbara McKay
<i>Assistant Editor</i>	Frances Harmon
<i>Business Manager</i>	Helen DeGroat
<i>Assistant Business Manager</i>	Mildred Leeper
<i>Advertising Manager</i>	Jane Dinsmore
<i>Art Editor</i>	Doris Flather
<i>Assistant Art Editor</i>	Margaret Franks
<i>Literary Editor</i>	Harriet Bergtold
<i>Photograph Editor</i>	Nancy McCullough
<i>Assistant Photograph Editor</i>	Helen Fyke
<i>Jokes and Cartoons Editor</i>	Jean Whiting
<i>Boards and Clubs Editor</i>	Abigail Scott
<i>Senior Pictures Editor</i>	Beatrice Walton

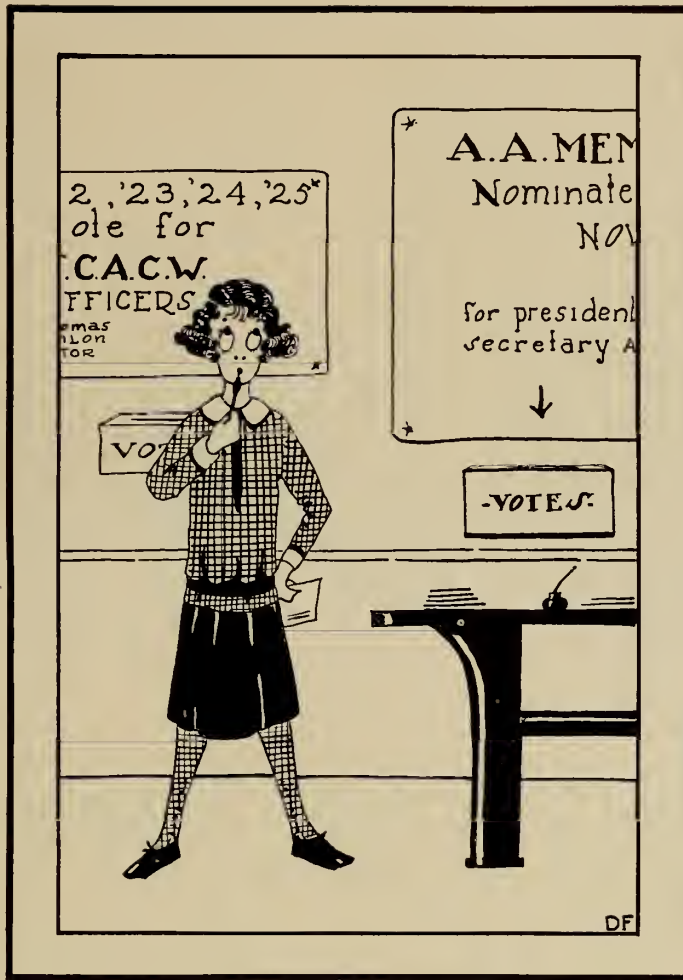

ORGANIZATIONS



Laura Cabot

Smith College Athletic Association

SENIOR OFFICERS

Laura Cabot, *Vice-President*

REPRESENTATIVES

Tennis—Alice Jenckes

Hockey—Margaret Ward

Crew—Helen Dana Smith

Basketball—Caroline Schofield

Cricket—Dorothy Chase

Chairman of Outing Committee—Harriet Marsh

JUNIOR OFFICERS

Laura Cabot, *President*

REPRESENTATIVES

Club House Manager—Una Whitehurst

Boat House Manager—Margaret Jones

SOPHOMORE OFFICERS

Margaret Jones, *Secretary*

Alice Chapman, *Treasurer*





DRAMATICS



LOIS BROWN

Smith College Dramatic Association

Director

Lois Brown

Chairman of Scenery

Margaret Franks

Head of Student Coaches

Jean Whiting

Business Manager

Eleanor Child

Dramaturgy

Marian Thorndike

The Dramatic Association and 1922

Some wise person was once heard to say that: "Personalities were either made or broken at college." Smith aims to do the former and the Dramatic Association is one of the most important organizations in helping to achieve this aim. In the Dramatic Association, "personalities" are brought out and trained, not only to the benefit of the individual but also to the pleasure and delight of the entire college. 1922 has been well represented in the Association for the past three years and has now a total number of one hundred and ten members.

To trace our Dramatic career from the beginning, we must go back to the middle of February, 1920. Our careers were as yet not very clearly defined. We were, as the Seniors probably said, "Just Sophomores." We were as yet uninitiated in the charm of the gay white lights of the student stage. Many of us, however, have a vague remembrance of the "Pity, fear, terror," reaction which we had when we first braved the three-minute trials. We felt that more depended upon those try-outs than we dared to confess. Moreover, from that very moment, when the daring members of '22 took courage in hand and stepped forth to test their fates with the judges, the class has done more than justice to itself in the dramatic line.



Workshop plays, Rally Day Shows, and joint productions with Amherst, all have aided in making the D. A. plays more finished and successful.

The first few members of 1922 to be initiated to the above-mentioned white lights made their bow to the college along with the first bow of the Dramatic Association. None of their parts were "majors," but Zena Freedman, Anne Johnston, Isabel Conklin, Dorothy Bedworth and Lois Brown felt highly flattered to be allowed to be seen, if only slightly heard. Some of them continued in the following spring production of "Monsieur Beaucaire," with reinforcements. Then in the Fall of 1921 unexpected talent burst forth in "What Every Woman Knows," in which Naomi Lauchheimer and Jane Dinsmore took their places in the front rank, followed in Fielding's "Tom Thumb, the Great," by Jean Whiting, Camilla Low, Helen Amy Smith and Helen Dana Smith. Eleanor Chilton as the heroine of Shaw's "The Man of Destiny" added new laurels to her previous accomplishments in Shavian roles in the Alpha and Phi Kappa open plays. In the spring, "The Ideal Husband" gave Barbara McKay her opportunity, in which she distinguished herself as the hero, ably directed by Anne Johnston.

The aim of the Association is to express itself not in acting alone, but in all possible fields of dramatic art. As a result we have in '22 not only actors of note, but scene designers, costume designers and coaches. Anne Johnston, Mildred Purdy and Lois Brown have produced various plays of the Association. Mildred Purdy has taken charge of costuming the productions at the Academy of Music for the



past year with extraordinary artistic success, while Margaret Franks with the aid of Louise Kingsley has contributed to the increasing artistic progress of the productions by her beautifully designed and carefully executed sets. Her feeling for atmosphere in the settings is unusually keen and her work has brought much flattering comment from the college.

Early in the fall came the performance in Students' Building of two more plays. "The Pretty Sabine Women" was a satiric farce. In "Aria da Capo" Lois Brown again distinguished herself.

The enthusiastic appreciation of the audience, faculty and students at the last D. A. production, a bill of three one-act plays—"Torches," from the Harvard 47 Workshop; Shaw's "The Lady of Dark Sonnets" and Philip Moeller's "Helena's Husband," shows that under the direction of 1922 the D. A. has moved steadily forward and has taken more than ever before a vital role in college activities.

A further interesting advance in dramatic activity has been made in the co-operation of the D. A. with the Amherst College "Masquers." Zena Freedman, Helen Carroll and Lois Brown have taken part in Amherst plays in the past two years and have compared creditably with the Amherst actors. The artistic character of the plays chosen and the experience to be gained in acting with men under the extremely able coaching of Mr. Glass of the Amherst faculty has made this co-operation well worth while.

Mr. Eliot's workshop has continued to draw heavily from all of the acting and producing material of 1922. This year so far there has been but one production, in which Florence Leopold's work as Falstaff in a scene from Henry IV coached by Jean Whiting, deserves especial mention.

1922 on Rally Day won her reputation for cleverness and enthusiasm in Sophomore year with the famous musical comedy—"Book and Lyrics" by Eleanor Chilton and Anne Johnston; music by Phyllis Creasy; starring Jean Whiting and Elizabeth Lipsey. Last year appeared Eleanor Chilton's clever burlesque of the mediæval romance with a large and proficient cast.

There is, of course, much ahead of us in the dramatic world of college for the rest of the year from the Rally Day Show to "A Winter's Tale"; and we can only prophesy on the basis of past experience that '22 will continue to uphold her well-won reputation for dramatic talent.



CLUBS^A_N^D SOCIETIES

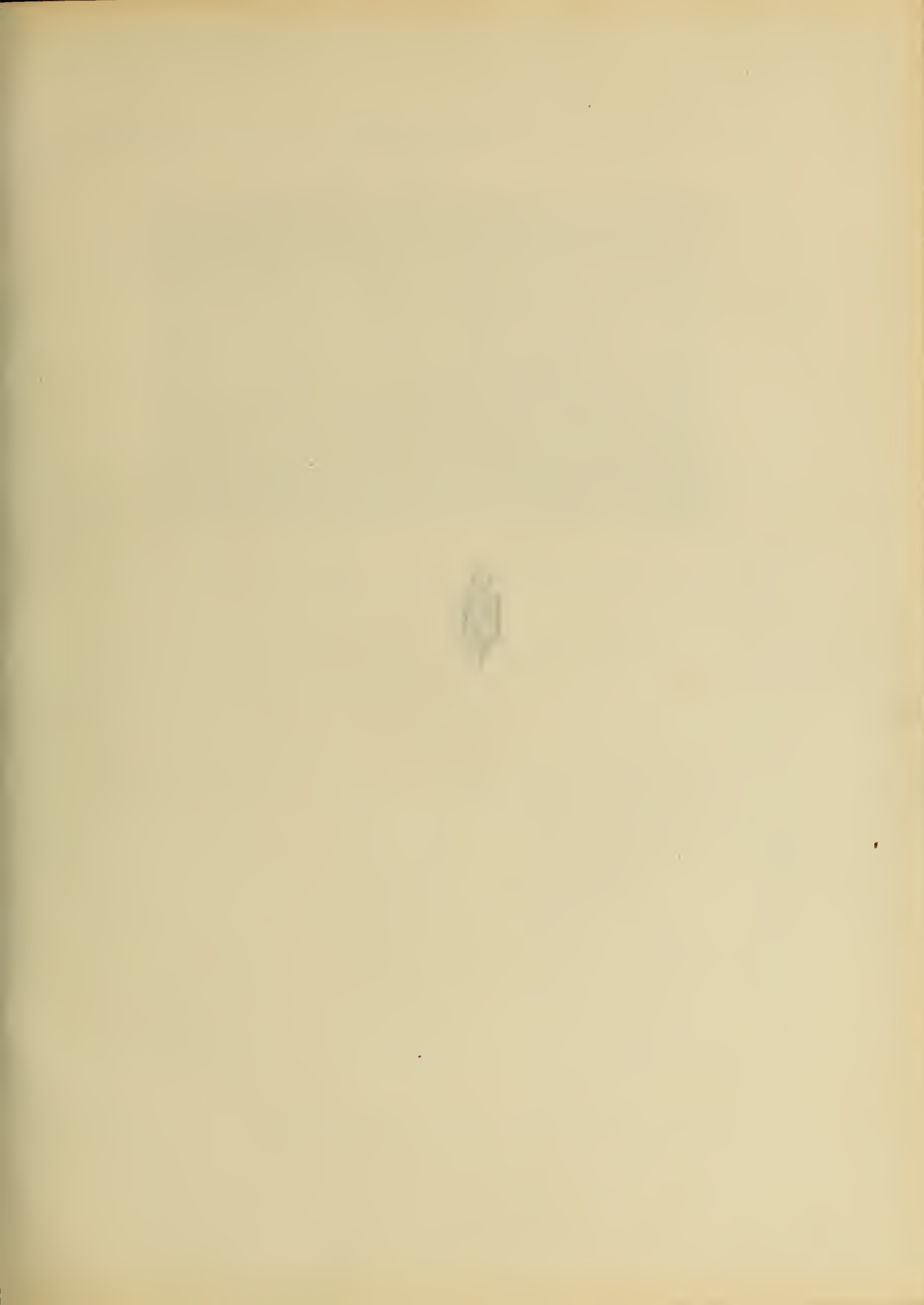





Phi Beta Kappa

JUNIOR YEAR

Charlotte Gower
Julia Kreis

Margaret Kreglow
Willa Orr

Alice Richardson

SENIOR YEAR

Annette J. Bardwell
Alice B. Chapman
Carita L. Clark
Helen V. Conklin
Isabel Conklin
Marjorie L. Crandall
Mary E. Dailey
Flora M. Davidson
Jane Dinsmore
Myrtle A. Fish
Virginia M. Giles
Evelyn Gray
Isabel W. Harper
Frances A. Hause
Elizabeth M. Hilliard

Winifred L. Hope
Katherine E. Howland
Ruth E. Irwin
Alice C. Jenckes
Margaret Kemp
Ilda Langdon
Emma A. Lincoln
Camilla M. Low
Kathryn I. Lyman
Nancy R. McCullough
Jane K. Massie
Eleanor Miller
Janice H. Ozias
Katharine Peek
Margaret G. Pendleton

Hope Rawson
Gertrude M. Schwartz
Anna T. Sheedy
Helen D. Smith
Helen Stearns
Louise Taggart
Miriam Taggart
Helen C. Taylor
Marian L. Thorndike
Elizabeth H. Tillinghast
Frances I. Upham
Beatrice L. Walton
Margaret H. Ward
Jessie M. Wilson
Clarice R. Young



A



Alpha

OFFICERS

FIRST SEMESTER

Laura Cabot	<i>President</i>
Janice Taggart	<i>Senior Executive</i>
Barbara McKay	<i>Editor</i>

SECOND SEMESTER

Thalia Stetson	<i>President</i>
Huldah Doron	<i>Senior Executive</i>

MEMBERS

Elizabeth Barry	Margaret Gabel
Lois Brown	Margaret Humphrey
Laura Cabot	Anne Johnston
Helen Carroll	Julia Lincoln
Adelaide Cozzens	Elizabeth Lipsey
Eleanor Chilton	Barbara McKay
Phyllis Creasey	Eleanor Miller
Margaret Cullinan	Katherine Marie Miller
Edith Donnell	Mildred Purdy
Elizabeth Donnell	Eleanor Rau
Huldah Doron	Thalia Stetson
Margaret Franks	Janice Taggart

Margaret Tildsley



ΦΡΑ



Phi Kappa Psi

OFFICERS

FIRST SEMESTER

Isabel Conklin	<i>President</i>
Jane Dinsmore	<i>Senior Executive</i>
Harriet Bergtold	<i>Editor</i>

SECOND SEMESTER

Frona Brooks	<i>President</i>
Helen Dana Smith	<i>Senior Executive</i>
Dorothy Crydenwise	<i>Editor</i>

MEMBERS

Frona Brooks	Camilla Low
Dorothy Benson	Charlotte MacDougall
Harriet Bergtold	*Athena McFadden
Isabel Conklin	Mabelle Orleman
Dorothy Crydenwise	Gladys Platner
Jane Dinsmore	Alice Shaw
Zena C. Freedman	Helen Dana Smith
Katherine Gaylord	Helen A. Smith
Eleanor Hoyt	Margaret Storrs
Julia Kreis	Mary Sullivan
Margaret Kreglow	Jean Whiting
Naomi Lauchheimer	Harriet Wolverton

Clarice Young

* Left College

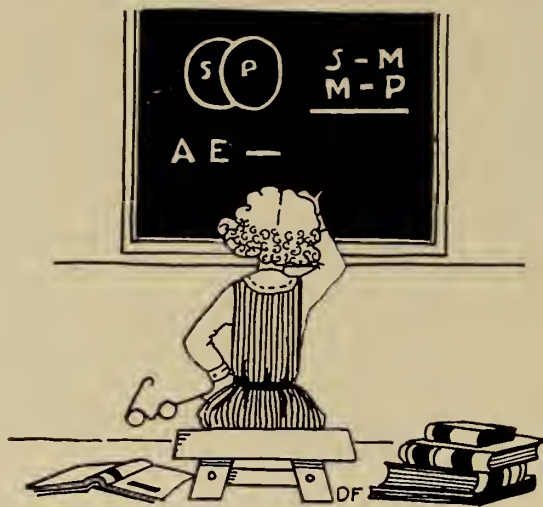

PHILOSOPHICAL • CLUB

OFFICERS

Janice Ozias *President*
 Anna Pennypacker *Secretary*

MEMBERS

Charlotte Gower
 Janice Ozias
 Emma Lincoln
 Anna Pennypacker
 Elizabeth Tillinghast

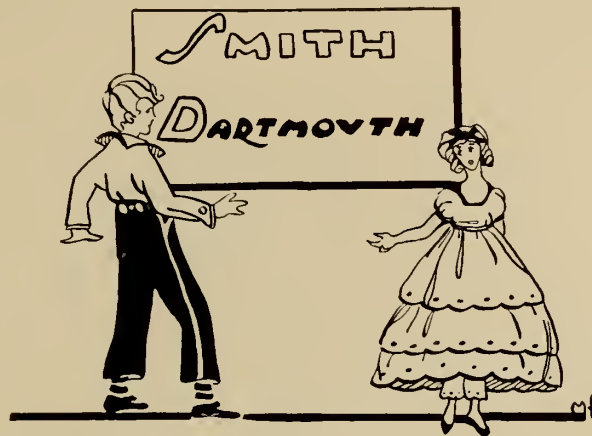

DEBATING UNION

OFFICERS

Helen DeGroat *President*

MEMBERS

- | | | |
|-------------------|-------------------|---------------------|
| *Margaret Bassett | Dorothy Jenks | *Edith O'Neill |
| Dorothy Bedworth | *Charlotte Gower | Ethel Phillips |
| Laura Cabot | Alice Jenckes | Mathilde Rehm |
| Flora Davidson | Anne Johnston | *Marguerite Rhibany |
| Helen DeGroat | Ruth Joshel | Marian Swayze |
| Mary Dickson | *Margaret Kreglow | Margaret Tildsley |
| Gladys Dingleline | Rae Lowenthal | Frances Upham |
| Marion Downey | Harriet Marsh | Greta Wood |
| Eleanor Evans | Jane K. Massie | Aileen Woodman |
| | Esther L. Moss | |

INTERCOLLEGIATE DEBATE, 1920

Margaret Kreglow	Dorothy Bedworth
Frances Upham	Marguerite Rhibany

INTERCOLLEGIATE DEBATE, 1921

Frances Upham

SMITH-DARTMOUTH DEBATE, 1922

Jane K. Massie	Mary Dickson
Frances Upham	Esther L. Moss

INTERCOLLEGIATE DEBATE, 1922

Mathilde Rehm	Mary Dickson
---------------	--------------

* Resigned



POLITY CLUB

OFFICERS

Katherine Lacey *First Semester President*
 Isabel Conklin *Second Semester President*

MEMBERS

Jane Arms	Catherine Grigsby	Hope Rawson
Frona Brooks	Elizabeth Hilliard	Emily Reed
Elizabeth Crain	Frances Johnson	Gertrude Schwartz
Gladys Dingleline	Ruth Joshel	Anna Sheedy
Lily Emerson	Katherine Lacey	Harriet Smith
Elinor French	Ella Loeb	Anna Trott
Hanna Gichner		



SOCIAL SCIENCE CLUB

OFFICERS

- Ruth Katsch *President*
 Ruth Joshel *Vice-President*

MEMBERS

- | | |
|--------------------|-------------------|
| Doris Bryant | Katherine Howland |
| Vera Call | Ruth Joshel |
| Dorothy Crydenwise | Ruth Katsch |
| Ruth Dimick | Edna Kaufman |
| Eleanor Evans | Helen O'Reilly |
| Myrtle Fish | Lillian H. Potter |
| Ruth Guggenheim | Emily Reed |
| Virginia Hatfield | Virginia Reed |
| Beryl Hobson | |



La Société Française

OFFICERS

Muriel Slawson *President*

MEMBERS

- | | |
|--------------------|----------------------|
| Katherine Adam | Charlotte MacDougall |
| Constance Boyer | Dorothea Nourse |
| Helen Carroll | Mabelle Orleman |
| Marjorie Crandall | Margaret Pendleton |
| Marion Crozier | Katherine Ranney |
| Dorothy Crydenwise | Muriel Slawson |
| Lucile Darton | Louise Silber |
| Elinor Eltinge | Claire Strauss |
| Ruth Ferguson | Louise Taggart |
| Margaret Gabel | Marian Thorndike |
| Margaret Hackett | Darthea Trickey |
| Alice Jenckes | Elizabeth Tuttle |
| Esther Jones | Una Whitehurst |
| Barbara Lee | Clarice Young |



EL CLUB ESPAÑOL

OFFICERS

Virginia Giles *Vice-President*
 Marion Downey *Secretary*

MEMBERS

Marion Downey	Grace Humrich
Faith Dudgeon	Elizabeth Nielon
Virginia Giles	Katherine Ryan
Marjorie Crandall	Ellen Sheehan
Katherine Brosnahan	



IL TRICOLORE

OFFICERS

Marion Thorndike *Vice-President*

MEMBERS

Marion Billings	Charlotte MacDougall
Carita Clark	Elvira Miller
Ruth Green	Gerda Richards
Margaret Hopkins	Eugenie Terek
Ellen Lane	Marian Thorndike



GREEK CLUB

OFFICERS

Charlotte Gower *President*

MEMBERS

Charlotte Gower	Dorothy Jenks
Margaret Hopkins	Willa Orr
Beatrice Walton	



ORIENTAL SOCIETY

OFFICERS

Ruth Barnes *President*

MEMBERS

Ruth Barnes
 Elizabeth Cairns
 Dorothy Crydenwise
 Flora Davidson

Zena C. Freedman
 Camilla Low
 Jean MacTarnaghan
 Jarice Ozias

Beatrice Walton



BIOLOGICAL SOCIETY •

OFFICERS

Mathilde Rehm *President*
 Katharine Winchester *Vice-President*

MEMBERS

Hilda Barnes	K. Marie Miller
Margaret Bergan	Eleanor Phillips
Priscilla Dimick	Katherine Prickett
Gladys Dingleline	Hope Rawson
Ruth Ferguson	Mathilde Rehm
Sophie Gordon	Ruth Richards
Charlotte Gower	Alice Robinson
Frances Guild	Katherine Sanford
Isabel Harper	Margaret Schneider
Mae Ingalls	Celia Silberman
Helen Kellogg	Frances Stillwell
Louise Kingsley	Margaret Toan
Mildred Leeper	Katharine Winchester
Katherine Macomber	Gertrude Windisch
Nancy McCullough	*Miriam Zabriskie

ASSOCIATE MEMBERS

Mildred Alfred	Ruth Ockerman
Elizabeth Cairns	Anna Pennypacker
Jane Dinsmore	Olivia Rogers

Dorothy Sanjiyan

* Resigned



COLLOQUIUM

OFFICERS

Frances Hause *President*

MEMBERS

Alice Chapman
 Mary Dailey
 Virginia Giles
 Dorothy Gleason
 Helen Harper
 Barbara Harrison
 Frances Hause
 Julia Hodgdon
 Dorothy Hogan
 Winifred Hope
 Constance Hopkins

Frances Kelsey
 Ilda Langdon
 Evelyn Lawley
 Nancy McCullough
 Caroline Schofield
 Mabel Studebaker
 Olivia Terrell
 Margaret Toan
 Jeanette Wales
 Dorothy Williams
 Jessie Wilson

Marion White

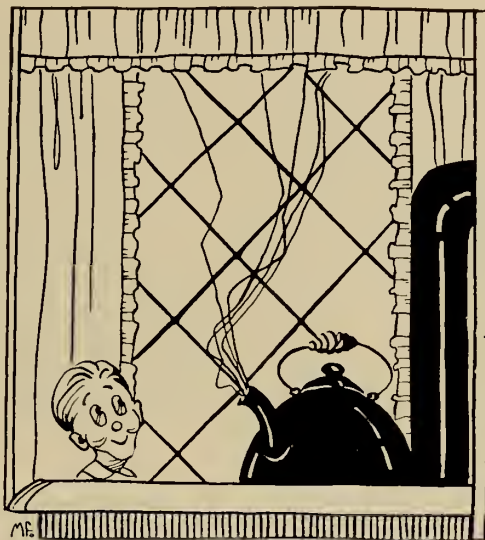

PHYSICS CLUB

OFFICERS

Marguerite Hines *President*
 Marion Downey *Vice-President*

MEMBERS

Mildred Alfred	Katherine Howland
Evelyn Clark	Ruth Irwin
Marion Downey	Katherine Peek
Margarette Hines	Mabel Studebaker
Julia Hodgdon	Olivia Terrell
Elizabeth Tillinghast	



MATHEMATICS

OFFICERS

Alice Richardson	<i>Vice-President</i>
Anne Lockhead	<i>Secretary</i>
Carita Clark	<i>Treasurer</i>

MEMBERS

Frona Brooks	Margaret Kreglow
Laura Cabot	Anne Lockhead
Carita Clark	Kathryn Lyman
Frances Guild	Jean MacTarnaghan
Frances Hause	Willa Orr
Ruth Irwin	Alice Richardson
Rachel Keniston	Mary K. Smith



TELESCOPIUM

OFFICERS

Annette Bardwell *President*

MEMBERS

Annette Bardwell
 Edith Harris
 Esther Jones
 Anne Lockhead

Jean MacTarnaghan
 *Jane Massie
 Louise Miller
 Dorothea Sanjiyan

* Resigned



VOX CLUB

OFFICERS

Helen Carroll *President*

MEMBERS

Annette Bardwell
 Dorothy Bedworth
 Lois Brown
 Helen Carroll
 Florence Cohen
 Isabel Conklin
 Zena C. Freedman

Elsye Geisenberger
 Elizabeth Ives
 Harriet Marsh
 Catherine Murray
 Eleanor Rau
 Luene Rogers
 Helen A. Smith

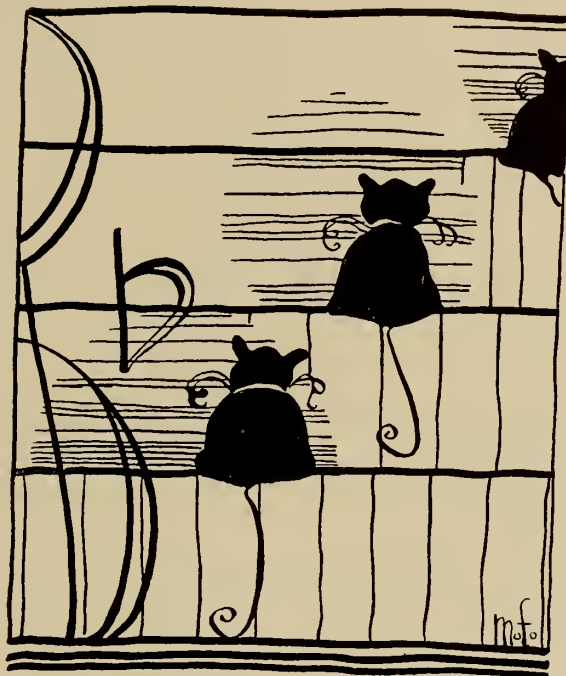

CLIFF CLUB

OFFICERS

Phyllis Creasey *President*
 Bernadette Stack *Vice-President*

MEMBERS

Clara Bozovsky	Huldah Doron
Constance Boyer	Margaret Humphrey
Phyllis Creasey	Bernadette Stack
Edith Donnell	

ASSOCIATE MEMBERS

Margaret Kreglow	Thalia Stetson
------------------	----------------

SC



STUDIO CLUB

OFFICERS

Margaret Franks *President*

MEMBERS

Elizabeth Bridgers
 Carita Clark
 Mary Dickson
 Doris Flather
 Margaret Franks
 Frances Guild
 Doris Harrison

Gladys Harriman
 Harriet Jacobus
 Josephine Jenks
 Sara D. Roberts
 Katherine Sanford
 Elizabeth Scoville
 Dorothy Taylor

Helen Taylor

1922



MANUSCRIPT

OFFICERS

Eleanor Chilton *President*

MEMBERS

Katherine Adam
 Dorothy Benson
 Eleanor Chilton
 Sarah Clarke
 Adelaide Cozzens
 Anne Johnston

Julia Lincoln
 *Athena McFadden
 Barbara McKay
 Margaret Storrs
 Margaret Tildsley
 Clarice Young

* Resigned



OF
SPECTATOR

OFFICERS

Esther Gaylord *President*

MEMBERS

Laura Cabot	Barbara McKay
Esther Gaylord	Eleanor Miller
Anne Johnston	Janice Ozias
Margaret Kreglow	Sara Dean Roberts
Camilla Low	Margaret Ward

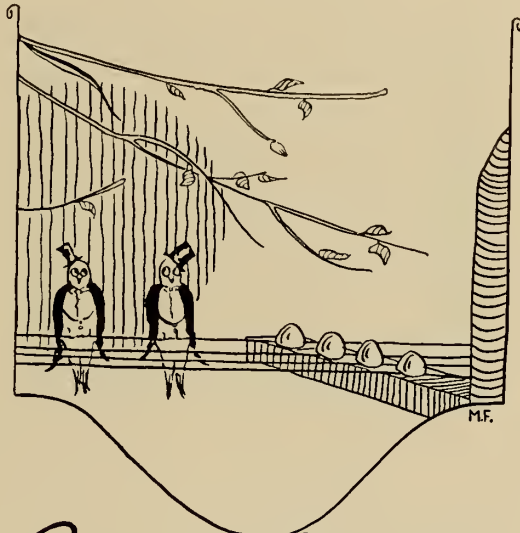

CURRENT EVENTS

OFFICERS

Jane Dinsmore *President*

MEMBERS

- | | |
|----------------------|-------------------|
| Annette Bardwell | Helen D. Smith |
| Dorothy Bryan | Frances de Valin |
| *Eleanor Chilton | Jeanette Wales |
| Jane Dinsmore | Una Whitehurst |
| Charlotte MacDougall | Jean Whiting |
| Eleanor Phillips | Harriet Wolverton |

* Resigned



"ONLOOKERS"

OFFICERS

Pauline Ames *President*

MEMBERS

Pauline Ames
 Virginia Conklin
 Barbara Eaton
 Doris Flather
 Marion Himmelsbach
 Alice Jenckes

Margaret Jones
 Ruth Johnson
 Elizabeth Lipsey
 Mildred Mason
 Ruth Robeson
 Caroline Schofield



GRANDDAUGHTERS

GRANDDAUGHTERS

Pauline Ames
 Elizabeth Bixler
 Frona Brooks
 Helen DeGroat
 Adelaide Guion
 Mary Harts
 Winifred L. Hope
 Elizabeth Hubbard

Margaret Humphrey
 Charlotte MacDougall
 Elizabeth M. Scoville
 Margaret Tildsley
 Marian Thorndike
 Jeanette Wales
 Margaret Ward
 Katharine Winchester

SC



1922

SC



1922





MUSICAL ORGANIZATIONS



Glee Club



Margaret Kreglow *Leader*
 Janice Taggart *Business Manager*

- | | |
|-------------------|----------------------|
| Doris Babson | Barbara Lee |
| Elizabeth Barry | Julia Lincoln |
| Marguerite Berg | Katherine Miller |
| Elizabeth Brook | Ruth Murray |
| Miriam Buncher | Rhoda Orme |
| Carita Clark | Margaret Pendleton |
| Ruth Dimick | Alice Robertson |
| Myrtle Fish | Mathilde Rugé |
| Margaret Franks | Ruth Scheibler |
| Helen Fyke | Harriet Smith |
| Katherine Gaylord | Mary Sullivan |
| Beryl Hobson | Katherine Winchester |
| Margaret Humphrey | Harriet Wolverton |
| Lucille Kyte | Clarice Young |
| Margaret Kreglow | Miriam Zabriskie |



Mandolin Club

Helen Carroll *Leader*

Elizabeth Barry

Helen Carroll

Margaret Ruth Collins

Eleanor Clark

Phyllis Creasey

Lucile Darton

Helen French

Edith Fuller

Edith Harris

Louise Kingsley

Violet Ramsey

Irma Rich

Anna Sheedy

Marabeth Storrs

Louise Taggart



Orchestra

Edith Donnell
 Helen Hauser
 Marion Himmelsbach
 Winifred Hine
 Mabelle Orleman
 Elizabeth Patek
 Joyce Petterson
 Emily Reed
 Alice Robinson

Eleanor Scofield
 Alice Shaw
 Anna Sheedy
 Louise Silber
 Bernadette Stack
 Thalia Stetson
 Janice Taggart
 Frances Upham
 Katherine Winchester



Choir

FIRST SOPRANO LEADERS

Darthea Trickey

Katherine Miller

SECOND SOPRANO LEADERS

Elizabeth Brooke

Beatrice Bagg

Beatrice Bagg
 Mildred Ball
 Madeleine Baxter
 Marguerite Berg
 Harriet Bergtold
 Elizabeth Bixler
 Dorothy Bourne
 Elizabeth Brooke
 Frona Brooks
 Elizabeth Cairns
 Helen Carroll
 Adelaide Cozzens
 Eleanor Clark
 Flora Davidson
 Jane Dinsmore
 Huldah Doron
 Ruth Ferguson
 Myrtle Fish
 Helen French
 Edith Fuller
 Esther Gaylord
 Catherine Grigsby

Ardelia Hall
 Dorothy Hall
 Frances Harmon
 Edith Harris
 Doris Harrison
 Elizabeth Hilliard
 Beryl Hobson
 Katharine Howland
 Eleanor Hoyt
 Dorothy B. Johnson
 Helen Johnston
 Rachel Kenniston
 Louise Kingsley
 Thelma Ledbetter
 Kathryn Lyman
 Barbara McKay
 Helen Main
 Katherine Miller
 Mabelle Orleman
 Virginia Otto
 Lucile Page

Grace E. Preble
 Katherine Prickett
 Irene Richardson
 Alice Richardson
 Dorothea Sanjiyan
 Elizabeth Scoville
 Louise Skinner
 Helen A. Smith
 Helen D. Smith
 Nathalie Smith
 Pearl Smith
 Thalia Stetson
 Janice Taggart
 Miriam Taggart
 Bessie Tulloch
 Una Whitehurst
 Jean Whiting
 Marion Whittemore
 Florence Wilder
 Katharine Winchester
 Gertrude Windisch

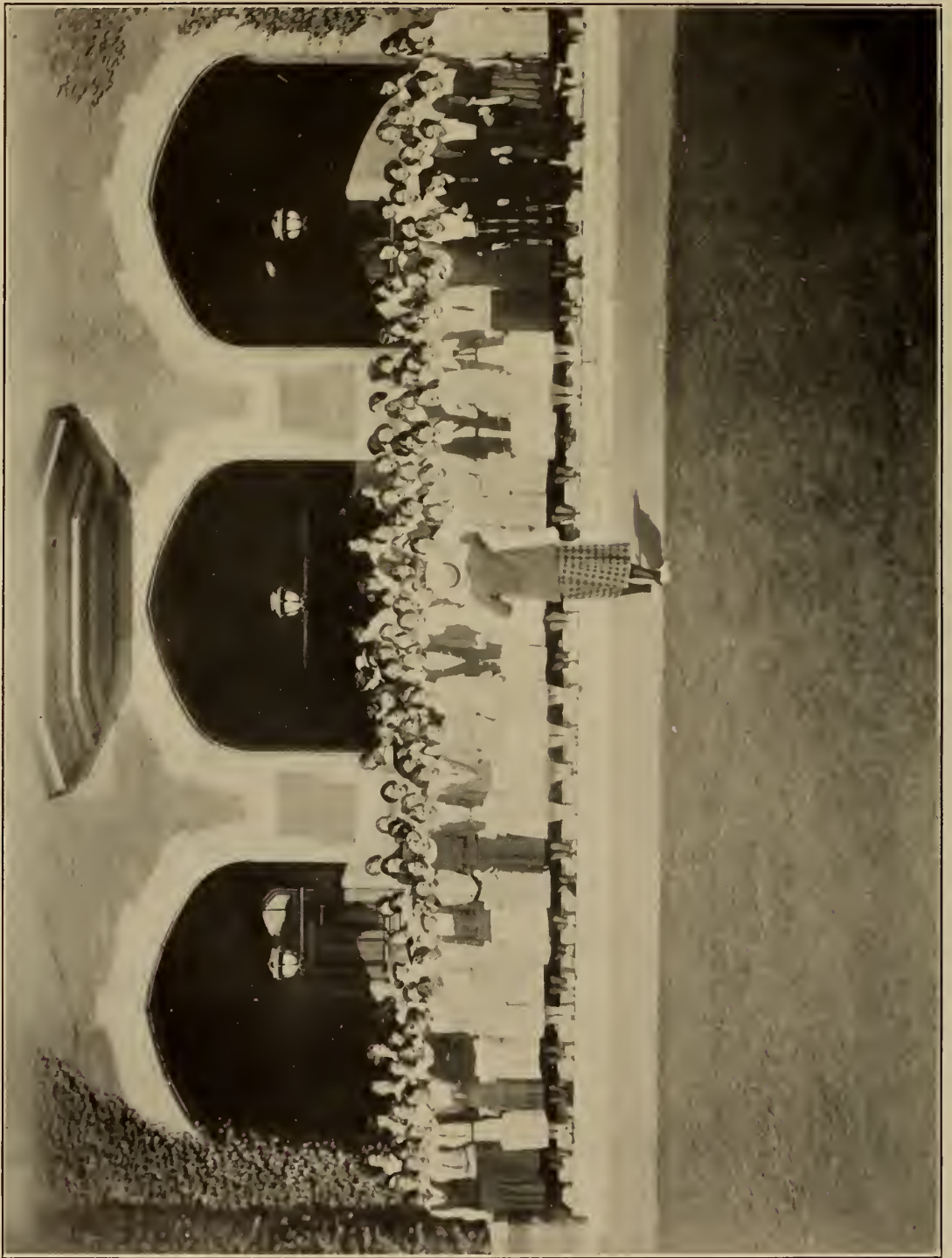



ATHLETICS



S Sweaters

Eleanor Miller

Elizabeth Lipsey

Laura Cabot

Field Day

SATURDAY, MAY 21, 1921

POINTS WON BY 1922

FIRST TEAMS

Basketball	5	Cricket	5
Tennis	10		

SECOND TEAMS

Archery	6	Basketball	6
Baseball	3	Cricket	3

THIRD TEAMS

Hockey	2	Tennis	4
------------------	---	------------------	---





1922 Members of the All-Smith Basketball Team

Alice Chapman, 1921, 1922	Eleanor Miller, 1920, 1921, 1922
Elizabeth Lipsey, 1921, 1922	Dorothy Peirce, 1922
Mildred Mason, 1922	Ruth Robeson, 1922
Caroline Schofield, 1921, 1922	

SENIOR BASKETBALL TEAM

Captain, Elizabeth Lipsey

<i>Forwards</i>	<i>Centers</i>	<i>Guards</i>
Dorothy Peirce	Ruth Robeson	Elizabeth Lipsey
Margaret Humphrey	Eleanor Miller	Mildred Mason
Caroline Schofield	Alice Chapman	Pauline Amø

SENIOR SUBSTITUTE BASKETBALL TEAM

Captain, Catherine Murray

<i>Forwards</i>	<i>Centers</i>	<i>Guards</i>
Ruth Harrington	Catherine Murray	Harriet Bergtold
Annette Bardwell	Dean Roberts	Frances deValin
Dorothy Higbie	Elizabeth Brooke	Eleanor Phillips

JUNIOR FIRST TEAM

Captain, Elizabeth Lipsey

<i>Forwards</i>	<i>Centers</i>	<i>Guards</i>
Dorothy Peirce	Ruth Robeson	Elizabeth Lipsey
Margaret Humphrey	Eleanor Miller	Frances deValin
Caroline Schofield	Alice Chapman	Elizabeth Hubbard

SOPHOMORE BASKETBALL TEAM

Captain, Mildred Mason

<i>Forwards</i>	<i>Centers</i>	<i>Guards</i>
Margaret Humphrey	Ruth Robeson	Elizabeth Lipsey
Dorothy Peirce	Eleanor Miller	Mildred Mason
Caroline Schofield	Alice Chapman	Frances deValin

FRESHMAN BASKETBALL TEAM

Captain, Susan Duffield

<i>Forwards</i>	<i>Centers</i>	<i>Guards</i>
Eleanor Bachman	Eleanor Miller	Elizabeth Hubbard
Elizabeth Ringwalt	Alice Chapman	Mildred Mason
Katherine Yeomans	Susan Duffield	Frances deValin



Members of All-Smith Hockey Team

Pauline Ames, 1920, 1921

Catherine Murray, 1920, 1921

JUNIOR HOCKEY TEAM

Captain, Catherine Murray

Forwards

Una Whitehurst
Pauline Ames

Catherine Murray
Doris Flather

Caroline Fisher

Half Backs

Claire Strauss

Margaret Ward

Jeannette Wales

Full Backs and Goal

Marabeth Storrs

Dean Roberts

Anna Pennypacker

SOPHOMORE HOCKEY TEAM

Captain, Catherine Murray

Forwards

Margaret Schneider
Pauline Ames

Catherine Murray
Doris Flather

Caroline Fisher

Half Backs

Elizabeth Hubbard
 Jeannette Wales

Hilda Couch

Full Backs and Goal

Charlotte MacDougall
 Anna Pennypacker

Dean Roberts

FRESHMAN HOCKEY TEAM

Captain, Margaret Ward

Forwards

Margaret Schneider
 Pauline Ames

Frances Johnson
 Doris Flather

Caroline Fisher

Half Backs

Ruth Guggenheim

Margaret Ward

Hilda Couch

Full Backs and Goal

Charlotte MacDougall
 Anna Pennypacker

Dean Roberts



1922 Members of All-Smith Baseball Team

Harriet Bergtold, 1920

Alice Jenckes, 1921

Dorothy Higbie, 1921

Una Whitehurst, 1921

JUNIOR BASEBALL TEAM

Captain, Dorothy Higbie

Marjorie Adams

Dorothy Higbie

Beatrice Bagg

Alice Jenckes

Elizabeth Brooke

Harriet Marsh

Miriam Buncher

Dorothea Sanjiyan

Beatrice Walton

SOPHOMORE BASEBALL TEAM

Captain, Harriet Bergtold

Harriet Bergtold	Wilhelmina Rehm
Miriam Buncher	Claire Strauss
Harriet Marsh	Beatrice Walton
Marjorie Morrison	Una Whitehurst
Margaret Winton	

FRESHMAN BASEBALL TEAM

Captain, Maude Barker

Maude Barker	Dorothy Higbie
Harriet Bergtold	Elizabeth Lipsey
Alice Brackett	Marjorie Morrison
Jane Dinsmore	Wilhelmina Rehm
Margaret Winton	



1922 Members of All-Smith Cricket Team

Dorothy Chase, 1920, 1921

Marjorie Morrison, 1921

Ruth Katsh, 1921

Mathilde Rehm, 1920, 1921

JUNIOR CRICKET TEAM

Captain, Dorothy Chase

Frona Brooks

Helen Hall

Dorothy Chase

Harriet Jacobus

Hilda Couch

Ruth Katsh

Marjorie Crandall

Marjorie Morrison

Katherine Prickett

Mathilde Rehm

Pearl Smith

SOPHOMORE CRICKET TEAM

Captain, Dorothy Chase

Frona Brooks	Harriet Jacobus
Dorothy Chase	Katherine Prickett
Marjorie Crandall	Mathilde Rehm
Helen Hall	Irma Rich
Ellen Sheehan	
Pearl Smith	
Marion Watkins	

FRESHMAN CRICKET TEAM

Captain, Dorothy Chase

Frona Brooks	Harriet Jacobus
Dorothy Bedworth	Ruth Katsh
Dorothy Chase	Ellen Lane
Helen Hall	Virginia Paine
Irma Rich	
Ellen Sheehan	
Marion Watkins	



Smith College Tennis Teams

FIRST TEAM

Alice Chapman

Alice Jenckes

SECOND TEAM

Dorothea Nourse

Pauline Ames

THIRD TEAM

Marabeth Storrs

Eleanor Bachman



1922 Crews

JUNIOR YEAR

<i>Captain</i> , Kathryn Lyman	<i>Cox</i> , Anne Johnston
<i>Cox</i> , Frona Brooks	Edith Donnell
Helen Dana Smith	Jane Quinby
	Margaret Hackett
	Alice Jenckes
	Huldah Doron
	Achsa Powell

Cox, Louise Kingsley

Harriet Bergtold

Esther Gaylord

Eleanor Hoyt

Katharine Macomber

1922 MEMBER OF
ALL-SMITH CREW

Jane Quinby



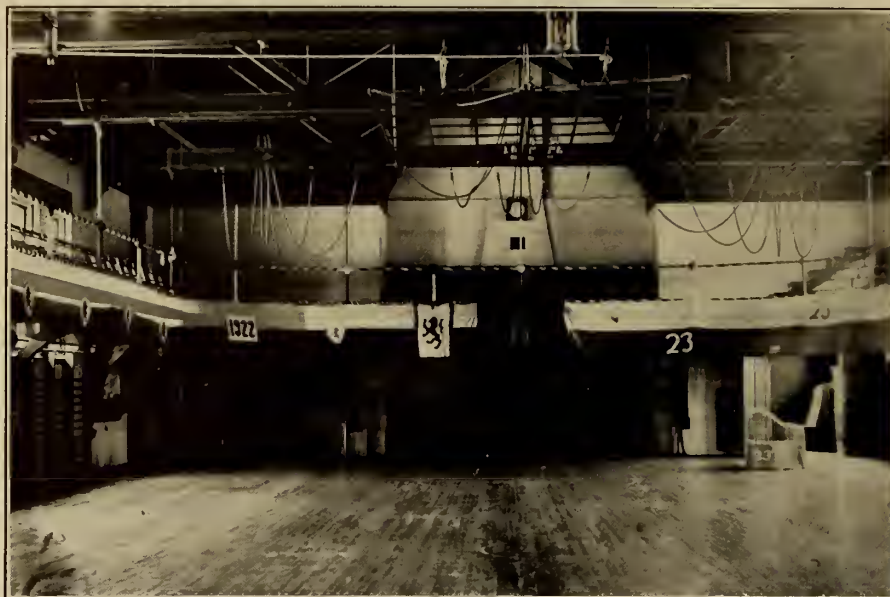

Gymnasium Exhibition

SATURDAY, MARCH 18, 1922

WON BY 1922

POSSIBLE POINTS	EVENT	POINTS WON BY 1922
10	Marching	9.0
	Total for Banner (Won by 1922)	26.25
30	(Carried from above)	26.25
20	Somersault on Boom	18.02
20	Flank Vault on Horse	15.15
20	Oblique Vault on Box	18.30
20	Swing Jump with Two Ropes	17.00
20	Stride Vault on Buck	18.35
20	Serpentine Window Ladders	19.00
20	Fence Vault on Boom	19.20
20	Face Vault on Box	16.40
20	Rope Climbing with Transferring	18.60
	Total for Cup (Won by 1922)	186.27



WIT, HUMOR
AND MIRTH



Two students peering in campus house where there is evidence of great excitement and social functioning:

Peg to Jane—Who're all those strangers?

Mrs. Bradshaw (emerging from doorway—
Why that's a Faculty Reception, young lady,
that's why they look so strange.

If knock knees and bow legs wont keep a girl
from wearing knickers, what chance has
modesty?

"What ho?" said the vague Mrs. Brown.
"Do you know you're the talk of the town?"
"Why, what have I done,
My sweet honey bun?"
"Never mind," said the vague Mrs. Brown.
Does this sound like Vachel Lindsay to you?

Probable editors of "Cassandra":
Dixie Miller and Dixie Dunn.
Linda Belanger and Peg Hinckley.
"John" and Hilda Conkling.
Eddie Niquette and "Mrs. B".
Mr. Patch and the Foresmans.
Abbie Belden and Minna.
Herr Neilson-in-Law and Margie Ward.

1st—Did you get any mail?
2nd—No, my mother is visiting me now.

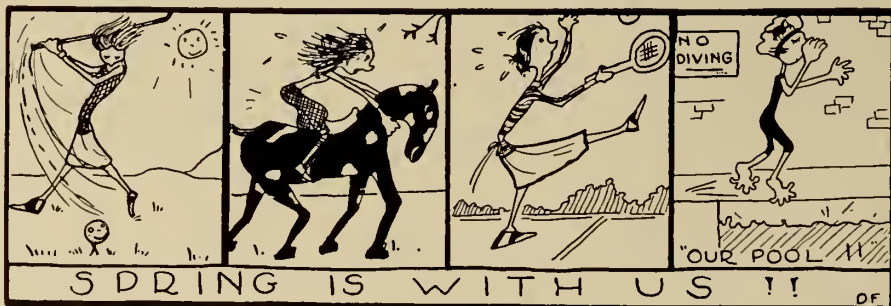

SC



1922



" SAY IT WITH MUSIC "

DF



• BEFORE •

J. C. gives an informal lecture to Zoo. '21 as she fills new Dunne fountain pen. The following was of peculiar interest to Mr. Dunn, then crossing the threshold.

"This is the famous Dunn; it only drinks once a year, but when it does, oh baby!"

Liz—How can I keep my toes from going to sleep?

Lippy—Don't let them turn in.

John puts Bee out of Music Hall for the ninth Sunday night in succession.

Bee (kittenishly)—Won't you be sorry next year, John, when you won't have me to put out?

John (philosophically)—Well—I've been through it before.



• AFTER •

Mr. Lieder (in English 311, at 10.30 A. M., after nine girls have left the class)—Perhaps it would convenience the class more if I had a train caller here in the future.

At 10.39 A. M.:

All that period was decadent; in fact there was quite a movement on foot of child suicide.

At 10.49 A. M.:

Now I have just one minute left, and I'll give it to you in a second.

"The Oxford System"
1822 1922

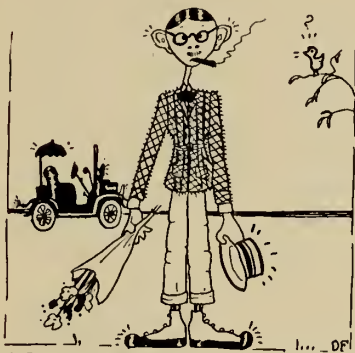

AS WE IMAGINE OUR "DROM MAN" APPEARS TO OUR FRIENDS

Mr. Fay—What do you think of Czecho-Slovakia?

Student—It's hard to say.

Mr. Withington (at Moliere celebration)—I'd rather bust the crown than crown the bust of Moliere.

Modern Poetry. Scene: Northampton Station.

Bell (dramatically)—See the box cars jerking by a mile long, the smoke like brick red dust, quadrangles of crimson sputter from the smoke stacks, whistles shrieking, bells shrieking—

Dumbell—Ah, yes—it sounds so like a poem of Eric Stahlberg's!

SC



1922

Calendar, 1921-1922

SEPTEMBER

- 27 Registration.
- 28 Classes Began.

OCTOBER

- 1 Freshman Frolic.
- 4 First Meeting of the S. C. A. C. W. Eleanor Hoyt, 1922, President, spoke.
- 7 Lecture by Sir William Mitchell-Ramsay. Subject, "Wanderings of an Archaeologist in Greek Lands."
- 8 Walter Hampden played in: "The Servant in the House," and "The Merchant of Venice."
- 12 Mountain Day.
- 15 Lecture by William Beebe. Subject: "The Life in the Jungle."
- 19 1922 Show for the benefit of the Four Million Dollar Fund.
- 20 First Meeting of the House of Representatives.
- 21 First Meeting of the Smith College Branch of the League of Women Voters.
- 24 Lecture by Helen Fraser. Subject: "Politics and Personalities in Britain."
- 26 Faculty Recital. Mr. Locke, Mr. Case, Mr. Moog, Miss Bliss, Miss Holmes, Miss Gleason, Miss Haight.
- 28 Lecture by Agnes Repplier. Subject: "The Courageous Reader."
- 29 Field Day. Morning and afternoon meetings of the New England Classical Association.
- 30 Discussion Meeting: "The Christian Measuring Stick."

NOVEMBER

- 2 First Concert of the Smith College Concert Course. New York Philharmonic Orchestra.
- 4 Concert by John McCormack for the benefit of the Four Million Dollar Fund.
- 6 Discussion meeting. Subject: "College Here and There." Speakers: Daisy Yen Tsung-Tsung Nyi, Vong-Kyih Nyi.
- 9 Student Mass Meeting for discussion of Disarmament. Dramatics Association Production: "Aria da Capo," and "The Sabine Women." Faculty Recital: Arthur W. Locke, Pianist.
- 10 Illustrated lecture in French. Speaker: M. Arnold van Gennep, Professeur d'Ethographie of Paris. Subject: "Les Costumes des Provinces de France."

- 11 Armistice Day Celebration. Speaker: President Meiklejohn of Amherst College. Armistice Day Celebration by the Northampton Post of the American Legion.
- 13 Discussion meeting. Subject: "Fitting Ourselves into Politics." Speaker: Lucia Norton, 1923.
- 15 First meeting of the training class for Girl Scout leaders. Instructor: Miss Katharine Dabney.
- 16 First meeting of the Senior Class. Speaker: Miss Helen Wright, Director of the Appointment Bureau. First Concert of the Smith College chamber music course. The Letz Quartet. Freshmen Song Trials.
- 20 Discussion meeting. Speaker: Camilla Low, 1922.
- 24 Thanksgiving Day. Basketball game. Yale versus Harvard (so-called).
- 25 Lecture by Mr. Alfred Zimmern of University College, Wales. Subject: "The Present European Situation."
- 27 Discussion meeting. Subject: "Unpaid Debts." Speaker: Virginia Moore, 1924.
- 29 Faculty Recital. Miss Rebecca Haight, cellist, assisted by Mr. Moog, Miss Hobray, Mrs. Olmsted, Miss Gleason.
- 30 Christmas Sale. Dramatics Association: "Helena's Husband," "Torches," "The Dark Lady of the Sonnets."

DECEMBER

- 1 Illustrated lecture by Miss Annie J. Cannon of Harvard College observatory. Subject: "Modern Excursions into Ancient Star Fields."
- 2 Vocational Conference.
- 4 Discussion meeting. Subject: "Is Social Service Worth While." Speaker: Jane Arms, 1922.
- 6 Lecture by Miss Cicely C. Warner of the English Women's Hockey Team. Subject: "Hockey."
- 7 Concert by Ossip Gabrilowitsch, pianist.
- 9 Lecture by Mr. Henry Eichheim. Subject: "The Comparative Development of Oriental and Occidental Music."
- 10 Smith-Dartmouth Debate. Resolved: That the United States should recognize the present Soviet Government in Russia.
- 13 Lecture by Don Ramon del Valle-Inclan. Subject: "Spanish Literature."
- 14 Concert by the Letz Quartet assisted by Paul Kefer, cellist.

- 17 Concert by the Smith College Glee Club assisted by Mary Tanner Fairchild, violinist, and Wilson T. Moog, organist.
20 Beginning of the Christmas Recess.

JANUARY 1922

- 6 Opening of College.
11 Faculty Recital. Miss Bates, Miss Hamilton, Mr. Olmsted. Lecture by John A. Lomax. Subject: "Cowboy Songs."
16 Motion Pictures. Subject: "The Manufacture of Sugar."
17 Lecture by Sir Phillip Gibbs.
18 Tercentenary Celebration of the birth of Moliere. I. "Malade Imaginaire," in French. II. Crowning of the bust of Moliere. Ode, by Grace Hazard Conkling, read by Eleanor Chilton. III. "The Cheats of Scapin."
21 Joint Concert of the Harvard Glee Club and the Smith College Oratorio Chorus.
24 Meeting of Student Volunteers. Speakers: Edith Leach, 1923, Eleanor Hoyt, 1922, Sarah Riggs, 1923.
25 Concert by Louise Homer for the benefit of the Vassar Fund.
27 Lecture by Professor Arthur Pope of Harvard University. Subject: "A Few Examples of Fine Pictorial Design."
28 Sophomore Carnival.
30 Examinations began.

FEBRUARY

- 4 Meeting of the Connecticut Valley section of the American Chemical Association. Speaker: Dr. W. T. Bovie of Harvard University. Subject: "The Chemical and Physical Organization of Proto-plasm."
8 Concert by Pablo Casals.
10 Beginning of the second semester. Lecture by Carl Sandburg. Lecture in English by M. Julien Champenoix. Subject: "The State of Franco-American University Relations and a Short Summary of the Educational Movement in France."
10 The Northampton Amateurs presented: "The Gentleman Dancing Master."
11 Recital of Dancing and Music by Miss Theresa Duncan and Mr. Richard Hans Barth.
13 Beginning of the week of Prayer. Services conducted by Dr. William P. Merrill of Brick Presbyterian Church, N. Y. C.
18 Mrs. Thomas G. Winter spoke on the Disarmament Conference. Song recital by Miss Edith Bennett. Conference of the Alumnae Council.

- 20 Lecture by Miss Caroline Yale, Principal of the Clark School. Subject: "Teaching the Deaf."
21 Faculty Recital by Miss Williams.
22 Washington's Birthday Commemoration Exercises. Commemoration Ode by Sarah Riggs, 1923; oration by Dwight Whitney Morrow, LL.B. Rally in the Gymnasium. Junior-Senior Basketball game. Seniors victorious. '22, '23, '24 Show for the benefit of the Four Million Dollar Fund.
24 Lecture by Professor John Livingston Lowes of Harvard University. Subject: "The Bird and the Daemon and Other Supernatural Matters"; a Chapter in the History of the "Ancient Mariner."
25 Freshman-Sophomore Basketball game. Sophomores victorious. Motion pictures accompanied by a lecture by Miss Madeleine Z. Doty, 1900. Subject: "Japanese Life."
27 Lecture by M. Bernard Fay. Subject: "The So-Called Anglo-Franco Conflict."

MARCH

- 1 Lecture by Professor Joseph Redlich of the University of Vienna. Subject: "Democracy and Republicanism in Central Europe. Dramatics Association Mass Meeting. Concert by the Smith College Symphony Orchestra, Miss Holmes, leader.
2 Concert by the Hampton Institute Quartet.
3 Lecture by M. Paul de Schweinitz. Lecture by Professor Joseph Redlich.
8 The Church Conference. Junior Frolic. Concert by the Letz Quartet, assisted by Mr. Locke.
9 Beginning of the exhibition of Spring-Flowering Bulbs at the Lyman Plant House. Lecture by M. Henri Chamard of the Sorbonne. Subject: "The Tercentenary of La Fontaine."
10 Address by M. Guillaume Fatio of the University of Geneva. Subject: "The University of Geneva Summer School for the Study of International Affairs." Lecture by Miss Rose Schneiderman, President of the Women's Trade Union League. Subject: "Trade Unionism, A Force in Democracy." Lecture by Professor Ashley H. Thorndike of Columbia University. Subject: "Scholarship in the Victorian Era.
11 Freshman-Sophomore Basketball game. 1924 victorious. Dramatics Association Presentation: "The Dragon."

- 13 Lecture by Mrs. Tracy B. Griswold. Subject: "Daily Vacation Bible Schools, a Summer Program of Religious Education and Americanization. Lecture by Professor Christian Gauss of Princeton University. Subject: "Journalism"
 - 14 Informal Talk by Miss Tousley of the Charity Organizations Society of New York. Subject: "Social Work."
 - 15 Dramatic Association Mass Meeting. Concert by the Boston Symphony Orchestra. Soloist, Miss Goode.
 - 16 Lecture by Dr. C. E. Winslow, Professor of Public Health, Yale School of Medicine. Subject: The International Red Cross at Work.
Lecture, Miss Ada Fitts, Director of Special Classes, Boston Public Schools. Subject: Classes for Retarded Children.
 - 18 Annual Gymnasium Drill. Banner and Cup awarded to 1922.
Barnard-Smith Debate. Resolved: That the United States Grant the Philippines Immediate Independence.
 - 20 Sonata Recital by Mrs. F. S. Coolidge, pianist, and Mr. Hugo Kortschak, violinist.
 - 22 Beginning of the Spring Recess.
- APRIL
- 6 College reopened.
 - 7 Concert by Jascha Heifetz, violinist.
 - 10 Lecture by Mr. S. K. Ratcliffe. Subject: The Crisis in India.
 - 11 Lecture by Vachel Lindsay.
 - 12 Lecture by Miss MacMaster. Subject: The Immediate Economic Causes of the Distress in Austria.
Faculty Recital. Charles Albert Case, Tenor.
 - 13 Lecture in French by Professor Andre Morize of Harvard University. Subject: Brillat-Savarin and the Culinary Art in France.
Pavlowa.
 - 14 Recital of Folk Dances by the Misses Peronne and Constance Arntzenius.
 - 15 Illustrated lecture by Miss Bertha Hazard. Subject: The Oberammergau Passion Play.
- 18 Sonata Recital by Mrs. F. S. Coolidge and Mr. William Willicke, Cellist. Lecture in Italian by Professor L. P. de Castelvechio of the University of Birmingham. Subject: Carducci and His Contemporaries.
 - 19 Lecture in Italian by Professor de Castelvechio.
Concert by Arthur Middleton, baritone.
 - 20 Lecture in Italian by Professor de Castelvechio.
Lecture in English by Professor de Castelvechio. Subject: Universities of Italy.
 - 24 Shakespeare Week Celebration began.
 - 26 Mass meeting of the Dramatics Association.
 - 28 Lecture by Professor Wilbur L. Cross of Yale University. Subject: Novels, Old and New.
 - 29 Glee Club presented "H. M. S. Pinafore."
- MAY
- 3 Dramatics Association presentation of: "If I Were King."
 - 4 Meeting of the League of Women Voters. Speaker: Wolcott Stuart, 1921. Subject: The Pan-American Conference of Women at Baltimore.
 - 10 Concert by the Amherst Glee Club and Smith Oratorio Chorus.
 - 17 Junior Promenade.
 - 20 Field Day.
 - 24 Float Day.
 - 25 Presentation of Plays by the Smith College Workshop.
 - 30 Memorial Day.
- JUNE
- 2-13 Final Examinations.
 - 15-17 Senior Dramatics: "A Winter's Tale."
 - 18 Baccalaureate Sermon.
 - 19 Ivy Day.
Meeting of the Alumnae Association.
Reception by the President and the Faculty.
 - 20 Commencement Exercises.
Alumnae Assembly.
Class Supper.

In Memoriam

Dorothea Carlyle

Stella Helen Guettel

Frances Hause

The Board of the 1922 Class Book wishes to express its appreciation of the assistance of its advisor, Professor William Francis Ganong, and also wishes to thank the following for their active support and co-operation:

JANET BANNARD
ELLEN EWING
LAVINIA FYKE
ELSYE GEISENBERGER
RUTH GUGGENHEIM
MILDRED MASON
ELEANOR RAU
NATHALIE SMITH



Finis.



INDEX

Alberts, E.	24	Hampshire County Trust Co.	19
Armchair, The	5	Harlow, Geo. F.	18
Bailey, Banks & Biddle Co.	5	Harrigan Press	33
Baker, Walter, & Co., Ltd.	27	Hill Brothers	21
Beckmann's	29	Hotel Garage, The	13
Belanger, Miss	7	Howard-Wesson Co.	33
Belkin, Mitchell	15	Jensen's	21
Berry, James	14	Kimball & Cary Co.	22
Bicknell, H. E.	23	Kingsley	32
Bistany, S.	18	Lambie, J. E. & Co.	9
Blum, Julius	20	LaMontagne, A. J.	7
Bon Marché, The	27	LaMontagne Boot Shop	19
Boston Fruit Store	32	Laythe Shoe Co., G. W.	24
Boyden's	4	Luce, George N.	25
Brandle, Frank A.	23	Mary Marguerite, The	9
Bridgman & Lyman	31	Metcalf Printing & Publishing Co.	29
Brigham & Co.	16	Mother's Cupboard	18
Buchholz & Son	7	McCallum, A. & Co.	28
Butler & Ullman	19	Niquette's	14
Cahill, Julia B.	24	Northampton Electric Lighting Co.	10
Central Grocery	9	Northampton Garage Co.	32
Charles, Inc.	10	Northampton Hosiery Co.	24
Childs, Thomas S.	32	Northfield Hotel, The	6
City Taxicab Co.	30	Ono, T. & Co.	25
Clark Coal Co.	16	Otis Elevator Co., The	11
Coburn & Graves	18	Paddock Tailoring Co.	24
Coe Shop, David C.	7	Park Co., Inc., The	13
College Blouse & Mending Shop	13	Pierce, J. Hugh	12
College Shoe Repair Shop	14	Pinehurst Riding School	26
College Shoe Shining Parlors	23	Plaza Theatre	8
College Taxi Co., The	21	Plymouth Inn	6
Copeland's	26	Private Estate Coffee Co.	28
Copper Kettle, The	17	Raysel's	33
Dewhurst, O. T.	25	Richard's Co., R. J.	20
Draper Hotel	12	Schultz	13
Electric Shoe Repair Co.	25	Sockut, Samuel	17
Elms Restaurant, The	8	Stahlberg, Eric	18
Fitts, C. N.	19	Steiger Co., Albert	5
Fleming's Shoe Shop	30	Sutherland, Miss R. L.	17
Forbes & Wallace	31	Sweetheart Tea House	19
Foster-Farrar Co.	32	Taylor's Music House	8
Gare, E. J. & Son	27	Tiffany & Co.	3
Gazette Printing Co.	18	Todd, T. H.	29
Gleason Bros.	24	Trebla	6
Goldman, H.	27	Warren & Watt	29
Green Dragon, The	14	Welch, William E.	20
Hall, Charles, Inc.	18	Wiswell, H. A.	17
Hampshire Bookshop	17	Wood, Arthur P.	30

TIFFANY & Co.

JEWELRY AND SILVERWARE

NOTED FOR DESIGN
QUALITY AND WORKMANSHIP

MAIL INQUIRIES GIVEN PROMPT ATTENTION

FIFTH AVENUE & 37TH STREET
NEW YORK

BOYDEN'S



BOYDEN'S

FRATERNITY
EMBLEMS,
RINGS, SEALS,
CHARMS,

BAILEY, BANKS & BIDDLE CO.
Jewelers
Silversmiths
Stationers

PLAQUES,
MEDALS, ETC.
OF THE
BETTER KIND

PHILADELPHIA

THE GIFT BOOK, Mailed upon request

Illustrating and Pricing Graduation and other Gifts

THE ARMCHAIR *Tea and Guest House*

CORNER CRESCENT AND ELM

On the Approved List

Service à la Carte

Hours: 8 A. M. - 10 P. M.

Our fashions are neither more nor less than what they appear to be—the best—and our prices are always the lowest at which such apparel can be sold.

Distinction of design, merit of material, and the truth and originality that reside in Creative Art—these elements alone account for the prestige of our fashions.

Character, dignity and good taste—most women ever seek these qualities in the clothes they choose.

It is to such women that our apparel appeals quickly and convincingly.

Albert Steiger Company

SPRINGFIELD, MASS.

Plymouth Inn

Northampton, Massachusetts

HOTEL ACCOMMODATIONS which are attractive and comfortable. Adjoining Smith College Campus. Rooms single or en suite, with or without private bath.

New Colonial Tea Room

JUST OPENED IN THE MAIN HOTEL

Excellent well-planned meals in a dainty, artistic setting. Meals served from 7 a. m. to 10 p. m. Arrangements made for private parties. Open Sundays.

JOHN B. HYATT, *Manager.*



The Northfield
EAST NORTHFIELD, MASS.
OPEN ALL THE YEAR

A home-like house, combining comfort, pleasing service, and attractive menus. On the Smith College "approved list" and for many years a resort for Smith faculty and students:

*Golf, Tennis, and Croquet on grounds.
Tobogganing, Snowshoeing, Skiing and
other WINTER SPORTS in season*

34 miles from Northampton on White Mountain Motor Route, or Boston and Maine R. R.

AMBERT G. MOODY, E. EVERETT MARTIN,
 Manager. Asst. Manager.

Fine Chocolates

Choice Bonbons



265 Main Street

— — —
MAKERS—RETAILERS
— — —

Crispy Candies

Fancy Fruit Baskets

The
DAVID C. COE
Shop

I · M · P · O · R · T · E · R · S

VICUNA JACKETS NOVELTY SWEATERS
SILK AND LISLE HOSE
SPORT HOSE
FOULARD HANDKERCHIEFS FOULARD TIES
SCARVES

THE COE BUILDING
TWENTY-SIX VERNON STREET
SPRINGFIELD, MASSACHUSETTS

GO TO . . .

Miss Belanger

FOR

Shampoos
Marcelling
Manicuring or
Face Massage

277 Main Street

H. Buchholz & Son

*Theatrical, Historical and
Masquerade Costumiers*

Pageants and School Productions a Specialty
Wigs, Beards, Make-ups, Etc.

33 LYMAN ST. SPRINGFIELD, MASS.

A. J. LaMontagne

Distinctive Decorator
and Painter

267 Main St. Northampton

Telephone, 146-W

*TAYLOR'S
MUSIC HOUSE*

98 PLEASANT ST.

We carry the largest
stock of

Victor Talking Machines and
Records in the City

Students' Victor Machines
\$25.00 - \$35.00 - \$50.00

Ukuleles, Ukulele Banjos,
Mandores

TAYLOR'S MUSIC HOUSE

98 PLEASANT STREET

Plaza Theatre

NORTHAMPTON, MASS.

Pick o' the World Photoplays

From Famous Producers

presenting

America's Greatest Plays

Program Changed Daily except Mondays
and Tuesdays

FREDERICK P. BELMONT, Mgr.

“The Elms”

NORTHAMPTON'S POPULAR RESTAURANT

CONVENIENT FOR
COLLEGE STUDENTS AND GUESTS

Let us convince you that we serve Best Quality Food
at Moderate Prices

G. HARVEY BLISS

J. E. LAMBIE & CO.

92 MAIN STREET, NORTHAMPTON, MASS.

We Specialize in the Following Merchandise:

Imported and Domestic Trimmings. Fancy Silks and Dress Goods.
Ribbons and Laces. Veilings, Kid and Fabric Gloves, Hosiery.
Silk and Fine Nainsook Undergarments. Curtains, Cur-
tain Materials and Curtains Made to Order. Couch
Covers, Cretonnes and Drapery Materials.
Silk and Lingerie Blouses.

AGENTS IN THIS CITY FOR BETTY WALES DRESSES

You'd be surprised

AT

The lowness of our prices
Our large supply of stock
Our courtesy to customers

— TRY US! —

THE
CENTRAL GROCERY

*The
Mary Marguerite
Tea Room and
Food Shop*

—————
LUNCHEONS AND
SUPPERS SERVED
—————

Hours: 11.00 to 6.30

TWENTY-ONE STATE STREET

Charles
Inc.
IMPORTER
FORMERLY OF FIFTH AVENUE

Exclusive Apparel
GOWNS SUITS
COATS SKIRTS BLOUSES
Millinery of Distinction

*Stearns Building
Two Eighty Nine Bridge Street
Springfield*

How many times have you wished to press a shirt
waist, etc., for a party?

Oh! for a Universal Electric Traveler's Iron with
velvet bag, weight only 3½ lbs.

Or to add a couple more waves to that coiffeur?

Oh! for a Universal Electric Curler.

Now for the studying which takes many long hours.

Oh! for an Electric Study Lamp. See them at Our
Store.

NORTHAMPTON
ELECTRIC LIGHTING CO.



COMPLIMENTS OF

The Otis Elevator Company



*Guests from 48 States
Praise the*

Draper Hotel

NORTHAMPTON, MASSACHUSETTS

WILLIAM M. KIMBALL, PROP.

*WALL PAPER, PAINTS
PICTURE GLASS
ETC.*

We Paint
Students' Furniture

J. HUGH PIERCE

186 Main Street
NORTHAMPTON, MASS.



Authorized  Dealers

Present Prices Lowest Ever

F. O. B. NORTHAMPTON

Sedan	\$708.99	Touring, Starter and Dem. Rims . . .	\$498.65
Coupelet	641.31	Roadster, Starter and Dem. Rims . . .	468.46

Why Not Benefit by These Prices?

For Genuine Ford Parts, First Quality
Tires and Accessories

— GO TO —

24 Center Street Telephone 470

For Service and Repairs

— TRY —

HOTEL GARAGE

Rear 203 Main St. Tel. 187

CHASE MOTOR CO.

*Our New Art
Room*

at 263 Main Street, adjoining our Optical Shop, is a place of rare interest and beauty — a treasure house of fine pictures, framed and unframed; art goods charmingly unique, together with a most noteworthy display of the "different" sort of greeting cards for all occasions.

The Park Company, Inc.

257 Main Street

Northampton, Massachusetts

THE COLLEGE

Blouse and Mending Shop
28 CENTER STREET

The Shop where you find everything
that's new and smart in blouses

EXCLUSIVE

Dressmaking, Mending, Repairing, Altering,
French Dry Cleaning, Steaming and Pressing

Manicuring
Facial Massage

SCHULTZ

Hair Dressing
and Shampooing

Gifts That Last

You will find that we have a complete line of gifts in jewelry
for college girls.

Our stock of Smith Seal Rings and Pins is complete

BERRY'S

Jewelers

161 MAIN STREET

Next to Western Union

NORTHAMPTON

The Green Dragon

207 MAIN STREET

A Gift Shop
of Distinction

NIQUETTE'S

The College Drug Store
NORTHAMPTON, MASSACHUSETTS

CAMERAS AND SUPPLIES
Mail Us Your Films

Agency for PAGE & SHAW CHOCOLATES

College Shoe Repair Shop

Tony Rabskey, Prop.

Goodyear System Repairing

33 State Street Northampton, Mass.



Telephone 1753

Mitchell Belkin

Photographer

241 MAIN STREET, NORTHAMPTON, MASS.

STUDIOS AT

172 AND 465 MAIN STREET, SPRINGFIELD, MASS.

Official Photographer to Smith, 1922

Amherst College Photographer to Olio, 1923



Special Rates to Students



We are experts in developing and printing your films.

Free developing of films to students.



D. H. Brigham & Company

Springfield, Mass.

Specializing in Smart Apparel
and Furs for the College Girl

*Make Brigham's Your Meeting Place
Whenever In Springfield*

William A. Clark Coal Co.

Coal

202 Main Street

TELEPHONES } $\begin{matrix} 115 \\ 1170 \end{matrix}$

YOUR ACCOUNT IS ALWAYS
GOOD

AT

The Hampshire
Bookshop

Send back for Books

Antiques

Copper Kettle

45 State Street



Samuel Sockut

*Tailor
and Furrier*

Ladies' Suits, Coats and Skirts
Made to Order

ALSO

Ladies' and Gents' Garments Remodeled to the
Latest Designs and Fashions

*Steam and Dry Cleaning and Pressing
Done at Reasonable Prices*

WORK CALLED FOR AND DELIVERED

Telephone 1685-M

10 Center Street Northampton, Mass.

Near Main Street

“HARPER”
METHOD

MISS R. L. SUTHERLAND

78 Main St. Bement Bldg.

*Scalp Treatment, Shampooing
Manicuring, Facial Massage
and Marcel*

WISWELL

The Druggist



82 MAIN STREET
NORTHAMPTON, MASS.

Mother's Cupboard

40 STATE STREET

Tea-Room Service from 9 A. M. to
7 P. M. on Week-Days

Dinner and Supper on Sundays

ERIC STAHLBERG



McCLELLAN STUDIO

NORTHAMPTON MASSACHUSETTS

The Tea Room at Hall's

*Luncheon served from Twelve to Two
Afternoon Tea from Three to Five
Waffles and Syrup a specialty*

*Cosy Corner especially in favor with
college girls*

CHARLES HALL, Inc.

The Hall Building

Oriental Shop

S. BISTANY

Fancy Work Imported Goods
Turkish Rugs



239 MAIN STREET

Telephone 1172-W Northampton, Mass.

CARA NOME and JONTEEL

**Creams, Face Powders,
Tales, Etc.**

Liggett's Candies Coon's Ice Cream

Coburn & Graves

Opp. Court House The Rexall Store

NORTHAMPTON, MASS.

A GOOD PLACE TO BUY

YOUR

Desks, Chairs and Tables

G. F. HARLOW'S

19 Center St.

Gazette Printing Co.

14 GOTHIC STREET

PRINTING OF ALL KINDS

Smith Grads—

as well as

Smith Students

may always feel free to write
or wire flowers and expect the
very best that we can give.



Butler & Allman
Flowers

LaMontagne Boot Shop

Near the Post Office

Style—Quality—at Prices that please
It Pays to Pay Cash

21 PLEASANT STREET
NORTHAMPTON - MASSACHUSETTS

Sweetheart Tea House

SHELBURNE FALLS, MASS.

Sweetheart Specialties:
Fried Chicken and Waffles. Waffles and Maple
Syrup. Pure Maple Sugar Products

Open until 8 o'clock every day
May 24th to Oct. 26th
ALICE BROWN MOHAWK TRAIL

The Woman

THE WOMAN IS THE
ECONOMIST — WHICH
IS A WORD MEANING,
ORIGINAL HOUSEKEEPER.

*THE BEST HOUSEKEEPER
USES A CHECK BOOK
AND HAS HER ACCOUNT
WITH THE*

**Hampshire County
Trust Company**

Thirty Years' Experience
Selling

**Students' Room
Furnishings**

We
Solicit your Business
At

137 MAIN STREET
NORTHAMPTON, MASS.

C. N. FITTS

Blum's Ready-to-Wear Shop

ALWAYS SELECTED AS THE IDEAL SHOP
FOR COLLEGE GIRLS' APPAREL

Our ready-to-wear is noted for
its beauty of material and its
certainty of long wear.

At present we are specializing in TWEED
DRESSES AND SUITS. We invite each col-
lege student to inspect our fine Tweed material
and make an early selection. A perfect fit guar-
anteed in every case.

JULIUS BLUM
259 MAIN STREET

::

::

Proprietor
NORTHAMPTON, MASS.

Distinctive Jewelry

Avoidance of the commonplace
distinguishes our stock



**R. J. RICHARDS
COMPANY**

*Northampton's Finest
Jewelry Shop*

WILLIAM E. WELCH
Travelers' Insurance Co.



THIRD NATIONAL BANK BUILDING
Springfield, Massachusetts

QUALITY

SERVICE

We have any kind of a car for anywhere,
at any time

THE COLLEGE TAXI CO.

WILLIAM G. MAHER

Telephone 80

EFFICIENCY

RELIABILITY

Jensen's

315 Main Street
Springfield, Mass.
22 Pratt Street
Hartford, Conn.

Makers and Retailers

of

Fine Candies

Hill Brothers

118 MAIN STREET



Ye Olde Tyme Rugs
Window Draperies
Couch Covers
Burlap Cretonnes Floss
Fingering Yarns
Down Pillows Sport Coats
Umbrellas



RELIABLE MERCHANDISE
AT REASONABLE PRICES

Established 1881

Incorporated 1896

Kimball & Cary Company

Hard and Soft
COALS
of best quality

Office:

2 Main Street, Northampton, Mass.

*All through their College Course and for Many
Years After the Smith College Girls
Deal With Us*

They're wide awake, up-to-date and refined. They want the best, they know what it is, and they soon see that they can depend on us to supply it. And the result is their patronage while here, and mail orders from all over the world after they leave Alma Mater. We, like the college, stay with and serve them as the years pass.

Footwear - Hosiery - Wool Goods - Novelties

H. E. BICKNELL

158 MAIN STREET

::

::

NORTHAMPTON, MASS.



Philip Karkanedes

233 Main Street Northampton, Mass.

**College Shoe Shine and Hat
Cleaning Parlor**

Hats Dyed

Shoes Dyed

Postal Cards, Magazines

Frank A. Brandle

**COLLEGE
PHARMACY**

271 - Main Street - 271

Agents for Huyler's Candies

G. W. Laythe Shoe Company

*Shoes and Hosiery of Distinction
and Character*

DRAPER HOTEL BLOCK
Tel. 571-M

Haddock Tailoring Co.

Cleaners - and - Dyers

Suits Made to Order. All Kinds of
Fancy Alterations

14 Masonic St. Northampton, Mass.

Just Around the Corner of Main St.

— Telephones —
7 Pearl St., 413-W R. R. Station, 153-W
P. Gleason, 413-R

Gleason Bros.

P. P. GLEASON, PROP.

*Freight
Forwarders*

LONG DISTANCE TRANSFER BY
AUTO TRUCK

Light and Heavy Trucking
Contracting, Cement, Mortar, Sand
Furniture and Piano Moving

OFFICE: 7 PEARL STREET
NORTHAMPTON MASSACHUSETTS

PARADISE HOSIERY

MADE IN
THE PARADISE OF AMERICA
Silk, Full Fashioned

BY
*Northampton
Hosiery Company*
NORTHAMPTON, MASS.

*We are Headquarters for
Everything in - - -*

Correct College Footwear

♦♦

E. ALBERTS

241 MAIN STREET

"The Shoe Store Nearest the Campus"

Julia B. Cahill

WOMAN'S WEAR

♦♦

Blouses - Corsets - Bandeaux
Underwear - Hosiery

Compliments of

T. Ono & Company



DEALERS IN

JAPANESE AND
CHINESE GOODS



Telephone 1253-W

14 CENTER STREET

George N. Luce

Ladies'
Tailor

277 MAIN STREET

NORTHAMPTON MASSACHUSETTS

Telephone Connection

Electric

Shoe Repair Co.

15 MASONIC STREET

NORTHAMPTON MASSACHUSETTS

OUR SHOP IS CONVENIENT TO YOU

Fits-U Eyeglasses



We are centrally located; those little adjustments that your glasses occasionally need are only matters of a few minutes' work.

We pride ourselves that our interest in you does NOT end with your original purchase.

Prescription work, mail and telegraph orders are finished same day received.

OPTICIANS to your President's family and the majority of the Faculty, Heads of Houses and Students. Imitation and real Tortoise Shell our specialty.

O. T. DEWHURST

REGISTERED OPTOMETRISTS AND PRESCRIPTION OPTICIANS

201 MAIN ST., opposite City Hall

Tel. 184-W

Pinehurst Riding School

W. H. LAW, Prop.



"Ride for Pleasure"

Riding Lessons
Given with the
Best of
**SCHOOL
HORSES**

Horses Boarded by Week or Month

45 and 47 GOTHIC STREET (Rear)

Telephone 813-M

Copeland's Fancy Goods Shop

*FURNISHES A LARGE AND CHOICE
ASSORTMENT OF*

High-class Wools, for Knitting and Crochet-
ing. Also a complete line of Stamped Goods
and Embroidery Materials of every descrip-
tion. Class and Society Designs, a Spe-
cialty. Art Novelties, Ribbons, Laces, Etc.

COPELAND'S

Mail Orders Receive Prompt and Careful Attention

104 MAIN STREET

::

::

::

NORTHAMPTON

Eversharp Pencils
LeBœuf Pens in Colors

E. J. GARE & SON
Jewelers

112 MAIN STREET
NORTHAMPTON, MASS.

H. GOLDMAN
Ladies' Tailor
and Furrier

Special Order on New Fur Coats
Remodeling and Repairing

Phone 868-M 217 MAIN STREET

COMPLIMENTS

OF

Bon Marché



BAKER'S
Sweet Chocolate



Delicious
Flavor
Absolute
Purity
High
Quality

Sweet Chocolate is very sustaining,
as it contains more nourishment
than the same amount of beef.

WALTER BAKER & CO. LTD.

Established 1780 DORCHESTER, MASS.

THE BOUNDARIES OF QUALITY

PRIVATE ESTATE COFFEE

AND
Smith College

Private
Estate Coffee Co.

ESTABLISHED 1851

21-23-25 Fulton St. NEW YORK

Our
Specialties

Individual
Tea
Balls

Instantaneous
Cocoa
Envelopes

A. McCallum Company

A Department Store That Makes College Furnishings a Specialty

For years this store has stood for quality and service
Specializing in all the needed

*COLLEGE SUPPLIES - also Suits, Coats,
Dresses, Blouses and Millinery*

A Cordial Invitation is Extended to You to Make Our Store Your Store

A. McCALLUM and COMPANY

Beckmann's

takes this opportunity to extend to every member of the graduating Senior class, a host of sincere congratulations; we hope you will always remember the happy days spent at Smith; we know you will always think of the happy hours you spent at Beckmann's. And no matter what course the future may have in store for you; no matter what clime or time, whether in some far-off land or in the uttermost parts of this good old U. S. A., remember, too, that BECKMANN'S will always be ready to extend to you the same service and attention that helped to make your days at Smith such happy ones.

HIGH QUALITY
RIGHT PRICES
QUICK SERVICE

—Three sound reasons why you
should give us your PRINTING

Metcalf Printing & Publishing Co.
Inc.

Printers of the Smith College Monthly
Northampton, Mass.

W — & — W

WARREN & WATT

"Everything Electrical"

179 Main St., Northampton

Telephone 126

Todd's

We want you to feel at home in our store at all times. We are always happy to welcome back the upperclassmen, who have been trading here for several years; and, in like manner, we are pleased to have the new girls who have just entered college, feel that Todd's Store endeavors to have goods in stock which will appeal to every girlish whim. Attractive and novel goods at reasonable prices is our aim in business.

Our Students' Furnishing Department will convince you that this is accomplished. Cretonne draperies, novelty pillows and couch covers made to order at all times.

Prompt delivery service.—Free telephone for town calls.

Rare Conceptions of Modern Artistry

To her who would find in a watch that perfect union of beauty and accuracy, we offer rare masterpieces of the modern watchmaker's art—

Wristlets hand-chased in green and white and yellow gold; wristlets brilliant with full-cut diamonds or charming in unadorned simplicity—

All rich with that elegance which graces only the products of the highest artistry. In our wide selection of women's wristlets will be found the means of gratifying each feminine taste.

Particularly attractive, we believe, is our distinctive showing of Gruen Wrist watches for women—made by the famous Gruen Guild of Watchmakers.

ARTHUR P. WOOD

The Jewel Store of Northampton - also - The Watch and Clock Hospital

197 MAIN STREET

Tel. 1307-M

OPP. CITY HALL

GIRLS!

WHAT'S THAT TAXI
NUMBER?

*Why It's
96 - W
of Course*

City Taxicab Co.

DRAPER HOTEL BUILDING

Cars for All Occasions

E. Sarazin, Prop.

Man to Grocery Clerk:—"Have you anything
in the shape of bananas?"

Clerk:—"Nothing except cucumbers."

Most Exclusive Models in

LADIES' PUMPS and OXFORDS

— ARE FOUND AT —

Fleming's Shoe Shop

211 MAIN STREET

Forbes & Wallace

SPRINGFIELD, MASSACHUSETTS

A STORE that stands among the finest institutions in the community—a store with policies, ideals and initiative that place it on a standard with the most famous stores in the country

BRIDGMAN & LYMAN

NORTHAMPTON, MASS.

Extend Greetings to the Class of '22, and thank them for their patronage

SEND US YOUR MAIL ORDERS FOR

SMITH *Class Books, Song Books, Banners and Pennants, Stationery, Verse*

And anything else in the Book and Stationery Line

Thomas S. Childs

INCORPORATED

273 - 279 HIGH STREET

H O L Y O K E



Smart Styles.

Shoes and Hosiery
of Quality and Fashion
Moderately priced.

Mail Orders carefully
filled.

NORTHAMPTON GARAGE CO.

Cadillac and Dodge Agents

Telephones, 582 - 8240 Next to Post Office

Cadillac Cars to Rent
By Day or Hour

STORAGE, REPAIRS
AND ACCESSORIES

65 PLEASANT STREET
Northampton, Mass.

Kingsley's

Soda Fountain and Luncheonette

Nothing like it in all New England
for Beauty

Convenience and Service Candies of Excellence

— *The Correct* —

*Golf Clubs and Balls, Tennis Rackets,
Balls and Nets at*

Foster-Farrar Co.

162 Main Street

Northampton, Mass.

You will never regret
trading at the

BOSTON Fruit Store

M. GIUFFRE & CO.

The Pioneer Fruit House
of Northampton

Telephone 370

235 MAIN STREET

The Academy Is Opposite Raysels

The Sport Shop

of

Raysels

SHOWING

Exclusive Creations

of

New Things from the Old World

English Golf Sweaters

Tweed Suits

Top Coats

English Hosiery

Sport Dresses

Tailored Waists



Raysels

Howard-Wesson Co.

WORCESTER, MASS.



Engravers for the Class Book

Harrigan Press

WORCESTER, MASS.



Printers of the Class Book





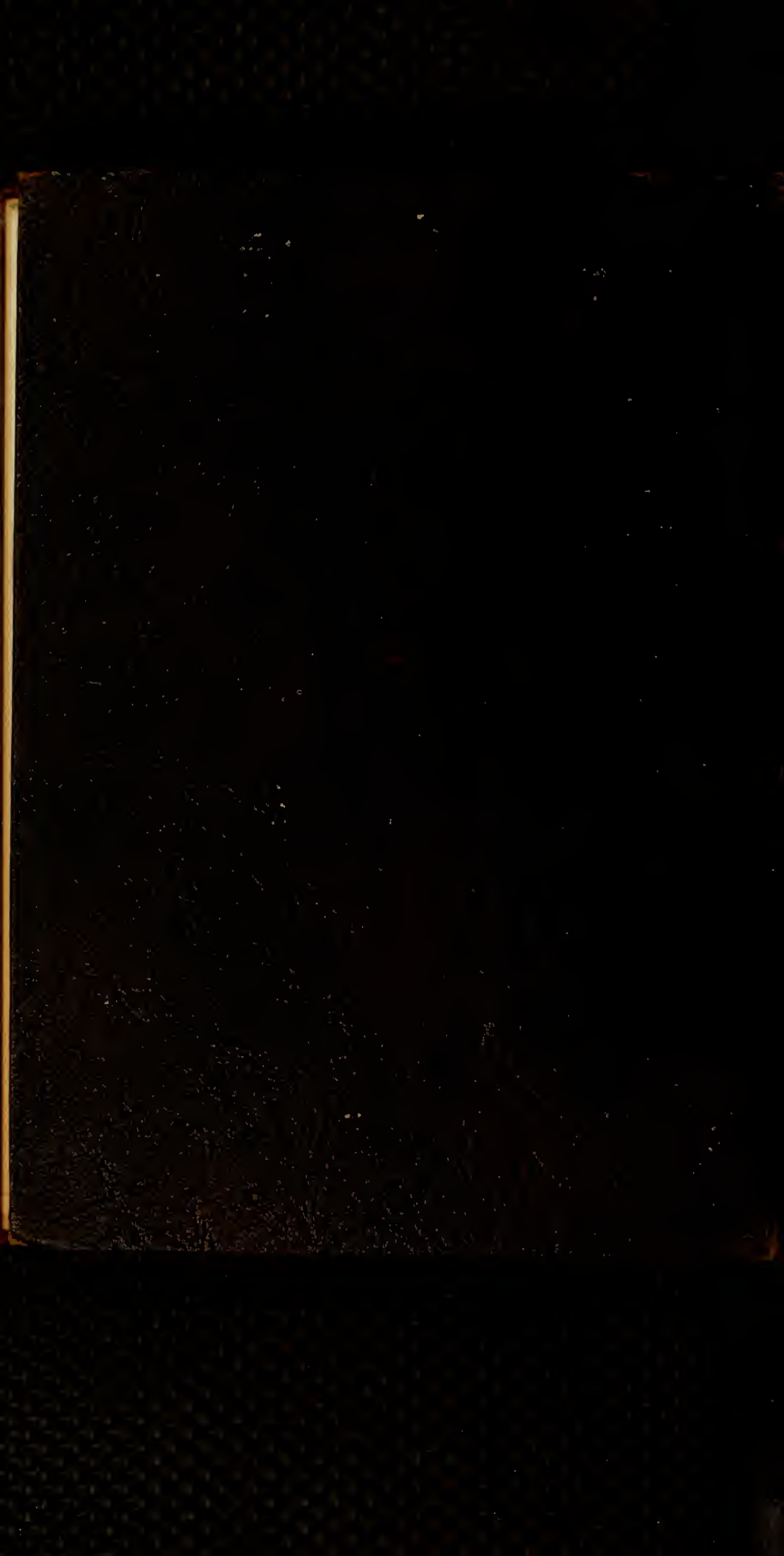



7

8

9

10

11

