



THE
Colonial Echo

1941



The 1941 Colonial Echo



Copyright, 1941, by

LARRY PETTET
Editor-in-Chief

MALCOLM SULLIVAN
Business Manager



The Colonial Echo

PUBLISHED BY THE STUDENTS OF THE COLLEGE OF
WILLIAM AND MARY **1941** WILLIAMSBURG, VIRGINIA

The Editor's Page

Long hours of dreaming, planning and working have been spent in preparing this, the 1944 edition of the COLONIAL Echo which we now present for your approval. We have endeavored to preserve for you an accurate record of the college year, from the opening week of school to the delivery of that last coveted degree on graduation day.

The community in which we live tends to color our college life with a certain degree of colonial atmosphere and yet interwoven with this there is a life that is as fast-moving and up-to-date as our modern world. It is this latter phase that we have tried to crystallize in this COLONIAL Echo. In order to do this we have adopted an informal style which we hope will serve to take you "behind the scenes" and into that day by day round of instructional, athletic and social activity which is our true college life.

This life during our four years at William and Mary has been an ideal one.



Our interests have been focused around an Alma Mater dear to us all and our activities and courses of study have prepared us to take our place in the world of today. We, who are seniors, part from this place of our lives with regret, but in

passing we encourage those who are still underclassmen to take full advantage of the opportunities offered them here, for we have learned that by so doing one's college days will be much more enjoyable.

It is the sincere wish of the editor, the business manager and each member of the staff that the COLONIAL ECHO of 1941 will be a volume of pleasure to you all. May you look back in future years, when memory fails to recall these happy times with sufficient clarity, and read again with some enjoyment, the story of another year at William and Mary — not just any year, but the year of 1940-41.

Larry Pettet





DEDICATION

WITH PLEASURE WE DEDICATE THE 1941
EDITION OF "THE COLONIAL ECHO" TO

John Davison Rockefeller, Jr.

BENEFACTOR OF LEARNING; PRESERVER OF
NATURAL BEAUTY; RESTORER OF WILLIAMS-
BURG; FRIEND AND NEIGHBOR OF THE COL-
LEGE OF WILLIAM AND MARY IN VIRGINIA,
WHOSE STUDENTS HIS BOUNTEOUS AND SELF-
LESS SPIRIT HAS ENABLED TO LIVE IN THE
BEAUTY OF THE PAST, ILLUMINED BY THE
LIGHT OF THE PRESENT AND THE FUTURE.





John Stewart Bryan

Since September of 1931 Mr. Bryan has been president of our College. He has served this institution with his admirable personality and his infallible wisdom and spurred it on to greater heights and fields of accomplishment.

OFFICERS OF ADMINISTRATION

JOHN STEWART BRYAN
President and Acting Dean of the Marshall-Wythe School of Government and Citizenship

CHARLES J. DUKE, JR.
Assistant to the President; Bursar of the College

JAMES WILKINSON MILLER
Dean of the Faculty

KREMER J. HOKE
Dean of the Summer School

ALBION GUILFORD TAYLOR
Assistant Dean of the Marshall-Wythe School of Government and Citizenship

THEODORE SULLIVAN COX
Dean of the Department of Jurisprudence

J. WILFRED LAMBERT
Dean of Men

JOHN EVANS HOGUE
Assistant Dean of Men

GRACE WARREN LANDRUM
Dean of Women

MARGUERITE WYNNE ROBERTS
Assistant Dean of Women

HERBERT LEE BRIDGES
Registrar Emeritus

KATHLEEN ALSOP
Registrar

VERNON L. NUNN
Auditor

HENRY HORACE HIBBS, JR.
Dean of the Richmond Professional Institute

WILLIAM THOMAS HODGES
Dean of the Norfolk Division

EARL GREGG SWEM
Librarian

CHARLES H. STONE
Assistant Librarian

CHARLES POST McCLEDY, JR.
Executive Secretary of the Alumni Association

THOMAS PINCKNEY
Director of Public Relations

BAXTER E. BELL
College Physician



Top to Bottom
CHARLES J. DUKE, JR.
GRACE WARREN LANDRUM
KREMER J. HOKE

JAMES WILKINSON MILLER



J. WILFRED LAMBERT





Board of Visitors

J. GORDON BOHANNAN..... *Rector*
 A. HERBERT FOREMAN..... *Vice Rector*

To March 7, 1942

J. GORDON BOHANNAN..... Petersburg, Virginia
 HOMER LENOIR FERGUSON..... Newport News, Virginia
 CHANNING MOORE HALL..... Williamsburg, Virginia
 EDWARD R. STETTINIUS, JR..... Washington, D. C.

To March 7, 1944

A. HERBERT FOREMAN..... Norfolk, Virginia
 LULU D. METZ..... Manassas, Virginia
 A. OBICI..... Suffolk, Virginia
 GEORGE S. SHACKELFORD, JR..... Roanoke, Virginia
 OSCAR L. SHEWMAKE..... Richmond, Virginia

The State Superintendent of Public Instruction, Ex Officio

SIDNEY B. HALL..... Richmond, Virginia

Secretary to the Board of Visitors

CHARLES J. DUKE, JR..... Williamsburg, Virginia

In Memoriam

JAMES HARDY DILLARD, *Rector*
 GEORGE WALTER MAPP, *Vice Rector, Rector*

FACULTY

FINE ARTS DEPARTMENT

FRONT ROW:

Althea Hunt
Edwin C. Rust
Mamie Gorman

BACK ROW:

Arthur H. Ross
Allan B. Sly
Lloyd A. Doughty
Romon G. Douse
Thomas Thorn



BIOLOGY DEPARTMENT

FRONT ROW:

Raymond L. Taylor
Grace J. Blank
Donald W. Davis

BACK ROW:

Jock H. Lochhead
Albert Delisle
Curtis L. Newcomb
Roy P. Ash



CHEMISTRY DEPARTMENT

FRONT ROW:

Robert G. Robb
William G. Guy

BACK ROW:

Edward Katz
John E. Hocutt
Alfred R. Armstrong



ENGLISH DEPARTMENT

FRONT ROW:

*Charles T. Harrison
Emily M. Hall
Jesse Jackson
Grace Warren Landrum
J. R. L. Johnson*

BACK ROW:

*Joseph M. J. Bottkal
W. Melville Jones
G. Glenwood Clark
William R. Richardson
Fraser Neiman
M. Eugene Borish*

LIBRARY SCIENCE DEPARTMENT

FRONT ROW:

*Ellen Fletcher
Mar Graham*

BACK ROW:

*Sara Seagle
Charles H. Stone*

HOME ECONOMICS DEPARTMENT

*Jean J. Stewart
Lillian A. Cummings
Alma Wilkin*



MATHEMATICS DEPARTMENT

FRONT ROW:

*Emily E. Calkins
John M. Stetson*

BACK ROW:

*Harold R. Phalen
Charles D. Gregory*



**PHYSICS
DEPARTMENT**

*William W. Merryman
R. C. Young
James Talley*



**SOCIOLOGY
DEPARTMENT**

*Daniel J. Blocker
Sharry G. Umbeck*



**MODERN LANGUAGES
DEPARTMENT**

FRONT ROW:

*Victor Hurrealde
Beverly Massci
John R. Fisher*

BACK ROW:

*Andrew E. Harvey
B. C. McCary
J. D. Carter
Cecil R. Morales*



**PHYSICAL EDUCATION
DEPARTMENT**

FRONT ROW:

*Grace Feller
I. Tucker Jones
Martha Burkslab
Carl M. Voyles
Jeanne Parquette*

BACK ROW:

*Joseph C. Chandler
Edward Molley
R. N. M. Cray
A. H. Werner
Richard Gallagher*



ANCIENT LANGUAGE
DEPARTMENT

*Thomas Pinckney
Anthony Wagener
George Ryan*



HISTORY DEPARTMENT

FRONT ROW:

*Richard L. Morton
T. J. Stubbs, Jr.*

BACK ROW:

*Bruce T. McCully
Harold L. Fowler*

EDUCATION
DEPARTMENT

FRONT ROW:

*Helen F. Weeks
Myrtle Cooper*

BACK ROW:

*Marvin L. Carper
Kremer J. Hoke
George H. Armacost*



JURISPRUDENCE
DEPARTMENT

FRONT ROW:

*D. W. Woodbridge
Theodore S. Cox
Edgar M. Foltin*

BACK ROW:

*F. K. Bentel
John L. Lewis
Walter E. Hoffman*



**ECONOMICS
DEPARTMENT**

FRONT ROW:

*S. Donald Southworth
Albion G. Taylor
Charles F. Marsh*

BACK ROW:

*Charles Troxel
Hibbert D. Corey
Woyne F. Gibbs
Carlton L. Wood*



**PHILOSOPHY
AND PSYCHOLOGY
DEPARTMENTS**

FRONT ROW:

*Francis S. Haserot
James W. Miller
Richard H. Henneman*

BACK ROW:

*Donald Meiklejohn
J. Wilfred Lambert
Roderick Firth*



**GOVERNMENT
DEPARTMENT**

FRONT ROW:

*Carlton L. Wood
Warner Moss*

BACK ROW:

*James E. Pate
Lionel H. Laing*



Student

GENERAL COOPERATIVE COMMITTEE

JOHN STEWART BRYAN

President

ADMINISTRATIVE OFFICERS

CHARLES J. DUKE, JR.
JOHN E. HOULTT

J. WILFRED LAMBERT
MARGUERITE WYNNE-ROBERTS

FACULTY MEMBERS

WILLIAM G. GUY
CHARLES T. HARRISON

GRACE WARREN LANDRUM
GEORGE J. RYAN

EXECUTIVE SECRETARY OF THE ALUMNI ASSOCIATION

CHARLES P. MCCORDY, JR.

STUDENT MEMBERS

ROBERT HORNSBY
JEAN COX, ...

President of Interfraternity Council
President of Pan-Hellenic Council

MEMBERS OF THE SENATE

SAUNDERS MANN ALMOND
JOHN M. BELLIS, JR.
GRAYSON CLARY
CHARLES GONDAK

CARTER T. HOLBROOK, JR.
EDNA E. KLINGE

JUNE E. LUCAS
RUTH E. RAPP
DOUGLAS ROBERT ROBBINS
STERLING T. STRANGE, JR.



CHARLES GONDAK
President of the Student Body



Government

STUDENT SENATE

CHARLES R. GONDAK	GRAYSON CLARY	JUNE LUCAS
STERLING STRANGE	JACK BELLIS	EDNA KLINGE
DOUGLAS ROBBINS	SAUNDERS ALMOND	RUTH RAPP
	C. T. HOLBROOK	



JUNE LUCAS
President of the Women's Student Co-operative Government Association



"We, the students of the College of William and Mary in Virginia, believing that there are common problems that can best be resolved, and common purposes that can be achieved through united effort; and believing that the traditions of student government at William and Mary should be preserved as a sure means of contributing to character and leadership; and desiring to assume responsibility in the management of our affairs, do hereby establish this constitution."
— Preamble, William and Mary Student Government Constitution.

STUDENT ASSEMBLY

CHARLES GONDAK	EDNA KLINGE	GLADYS WALLACE	KITTY JONES	TABB TAYLOR
STERLING STRANGE	GEORGE BREEN	OWEN BRADFORD	HUNTER ANDREWS	ALPHONSE CHESTNUT
DOUGLAS ROBBINS	ROBERT ELLERT	CHARLES BUTLER	JAMES CREEKMAN	JOHN HARPER
GRAYSON CLARY	STACY WARDEN	GUY MOATES	BENJAMIN READ	HENRY WHITEHOUSE
JACK BELLIS	MARILYN MILLER	ANN ARMITAGE	CAROLINE COOK	KATHERINE HOOVER
SAUNDERS ALMOND	JANE SCHILLING	HELEN BLACK	JANE ALDEN	LILLIAN DOUGLAS
C. T. HOLBROOK	JUNE LUCAS	RUTH RAPP		ELLEN LINDSAY



MEN'S HONOR COUNCIL

SAUNDERS M. ALMOND
President
CARTER T. HOLBROOK
LOUIS REEVES
CLAUDE KELLY

MALCOLM SULLIVAN
HUGH WATSON
PHILIP THOMAS



SAUNDERS ALMOND, JR.
President of Men's Honor Council

PRESIDENT'S AIDES

SAUNDERS MANN ALMOND
ALPHONSE CHESTNUT
HUNTINGTON CURTIS
T. C. DAVIS
CHARLES GONDAK
ROBERT HORNSBY
C. T. HOLBROOK

FORREST MURDEN
BENJAMIN S. READ
DOUGLAS ROBBINS
SAMUEL ROBBINS
STERLING STRANGE
MALCOLM SULLIVAN
HENRY WHITEHOUSE



FRESHMAN TRIBUNAL

GRAYSON CLARY..... *Chairman*

ANN ARMITAGE	CARTER HOLBROOK
HELEN BLACK	ROBERT HORNSBY
OWEN BRADFORD	KATHERINE JONES
CHARLES BUTLER	STEPHEN LENZI
STEVE DENNIS	GUY MOATES
HENRY WHITEHOUSE	





EXECUTIVE COUNCIL

JUNE LUCAS
President

MILDRED ANN HILL
THEODOSIA S. KELCEY
JACQUELINE FOWLKES
ELLA C. DICKENSON
KITTY BRITTON
HAZEL RIGGS



EDNA KLINGE
Chairman of Women's Honor Council

HONOR COUNCIL

EDNA KLINGE
NATALIE NICHOLS
KAY HOOVER
MARGARET MITCHELL

Chairman
MARY FIGLEY
TABB TAYLOR
HELEN BLACK



RUTH RAPP
Chairman of Judicial Council

JUDICIAL COUNCIL

RUTH E. RAPP
CLAIRE L. HULCHER
CAROLINE COOK
CAROLINE M. ARMITAGE
MARGARET M. PECK
MARY ELOISE SCHICK

Chairman
JANICE HENDRICKS
PEGGY LEBARR
ELLEN F. LINDSAY
EMILY Y. WILSON
GERTRUDE VAN WYCK



Colonial Echo

EDITORIAL STAFF

LARRY PETTET... *Editor-in-Chief*
 MARJORIE GILDNER... *Assistant Editor*
 GERALD ROSE... *Photographer*
 EDITH RATHBUN... *Activities Editor*
 T. CRAWLEY DAVIS... *Photography Editor*
 MARGARET MITCHELL... *Typing Editor*
 FRANK MACKLIN... *Fraternity Editor*
 JEAN REINDOLLAR... *Sorority Editor*
 RICHARD DAVIS... *Men's Athletics Editor*
 ETHEL TEAL... *Women's Athletics Editor*
 THOMAS MOUGEY... *Organization Editor*

GENERAL STAFF

Activities

MARY BITZER	JEAN HORGER	CORINNE MYERS
CAROLYN BROOKS	VIRGINIA KNERR	ALICE STIREWALT
EVELYN COSBY	BECKY KOEHLER	MARY ANN SWENSEN
JEAN EDWARDS	CONNIE KORN	MARY TARR
JACQUELINE FOWLKES	DOROTHY LANDON	JAYNE TAYLOR
	VIRGINIA LYONS	

Typing

CAROLYN BROOKS	GERALDINE HESS	ELIZABETH SEAY
Cecil Brown	NATALIE NICHOLS	

Fraternities

RICHARD BOHANNAN	GRACE FLAVELL
Cecil Brown	ARTHUR WARE



LARRY PETTET
Editor-in-Chief

Photography

KATHERINE BROSSARD	JAMES FLEMING	ALICE STIREWALT
JACK CAMP	THEO KELCEY	PRUDENCE WHITE
JANE CRAIG	FREDA NEVIAS	FLORENCE YACHNIS
	JOAN SCHUTTER	



LEFT: *Jim Davis puts his photography staff through the paces on some layout work*
 RIGHT: *Hard at work(?)*



Nineteen Forty-One

Sororities

DOROTHY CHICK JEAN MENCKE SALLY SNYDER

Men's Athletics

GEORGE BLANDFORD WESLEY NEWHOUSE GEORGE YOUNG

Women's Athletics

MARX FIGLEY JANICE HENDRICKS
KATHERINE LEE MARY LOUISE TAYLOR

Organizations

DORIS ARMOR JEAN LAFOON SALLY SNYDER
IVER BROOKS ELIZARETH SEAY GLORIA TYLER

Business Staff

MALCOLM SULLIVAN
LARRY GOLDSMITH
KAY HOOVER

Business Manager
Advertising Manager
Activities Manager

Staff

DORIS AMOR	REBECCA RAMSEY	GLADYS WALLACE
DEBORA DAVIS	LIBBY MYERS	MICKIE RIDDICK
JEAN LAFOON	JEAN HARGER	CORINNE MYERS
SEYMOUR SIMERMAN	DOROTHY LONDON	MARGARET THOMAS
LEE THOMAS	ALICE STREWALT	JANE ENBERG
ELEANOR RAMSDELL	MARY BITZER	BETTY NEIDERLANDER
RICHARD BOHANNON	FRANK MACKLIN	ROSEMARY DEAN
FAY BEEKS	EGAR POINTER	ALICE BLACK
KAY BROSSARD	MARGARET MITCHELL	WILLIAM HOWARD
JOAN SCHUTTER	ELIZABETH COLPITTS	MONTIE MEEKS
LOUISE SPALDING	HAROLD FRIEDMAN	ELIZARETH SEAY



C. MALCOLM SULLIVAN
Business Manager



LEFT: *Activities Editor Rathbun and Organization Editor Mougey check up on some of the final details with members of their staffs*
RIGHT: *The business staff debits and credits a few figures for Mr. Gibbs*



CARL MUECKE
Editor-in-Chief

The Flat Hat

EDITORS

- CARL MUECKE..... *Editor-in-Chief*
 ROBERT MARSHALL..... *Staff Editor*
 VIRGINIA TRIPP..... *Assistant Staff Editor*
 WILLIAM PARRY..... *News Editor*
 FORREST MURDEN..... *Assistant News Editor*
 WILLIAM HOWARD..... *Sports Editor*
 GERALD ROSE..... *Photographer*
 JACK HOLLOWELL..... *Assistant Photographer*
 DAVID FORER..... *Art Editor*

Feature Staff

- HARRY BARR
 WILLIAM BERGWALL
 JANICE HARVEY
 RHODA HOLLANDER
 BERNARD RANSONE
 ROSANNE STRUNSKY
 JOAN WALLACE

Office Staff

- LIBBY COSTERBADER
 MARY CRAMER
 PRICKETT CARTER
 MARTHA DAVIDSON
 CONNIE STRATTON



LEFT: *The Editor with Feature Writers Blausford, Parry, Murden, and Circulation Manager Chestnut*



RIGHT: *The Sports Staff*



LEFT: 8:00, Tuesday, and the Flat Hat is out
 RIGHT: Giving their work an appraisal

Reportorial Staff

- | | |
|-------------------|--------------------|
| GRACE ACEL | ANN LYNCH |
| MARGARET LEE | B. MEEKS |
| ALEXANDER | STANLEY MILBERG |
| BARBARA BEVAN | MARJORIE RETZKE |
| CECIL BROWN | HOLLY RICKS |
| LOUISE BROWN | KATHRYN RUTHERFORD |
| DOROTHY DEVAUGHAN | ELIZABETH SEAY |
| BOB ELLERT | HOWARD SHAW |
| ELSIE GOAD | BILL SMITH |
| EUGENE HANOFEE | VIRGINIA STERNE |
| CAROLINE HARLEY | STERLING STRANGE |
| JEAN HORGER | TABB TAYLOR |
| JEROME HYMAN | MARY THIEDICK |
| CORMICK LAPOLLA | GLORIA TYLER |
| KATHERINE LEE | ANNETTE WARREN |
| JAMES LEVY | GEORGE YOUNG |

Circulation Staff

- | | |
|------------------|----------------------------|
| AL CHESTNUT..... | <i>Circulation Manager</i> |
| BILL CLINTON | B. MEEKS |
| ELEN LINDSAY | DYKEMAN VERMILYE |

Business Staff

- | | |
|--------------------|-------------------------|
| EUGENE ELLIS..... | <i>Business Manager</i> |
| DICK BOHANNON | JANE KIRKPATRICK |
| CAROLINE COOKE | EDNA KLINGE |
| CHIPMAN CUNNINGHAM | MURIEL KOCH |
| BETTY DARRAGH | JEAN LAFOON |
| JOHN ENTWISLE | MARGORIE LENTZ |
| EDGAR FISHER | FRANK MACKLIN |
| WILLIAM GILL | DORIS MEARS |
| JACK HOLLOWELL | MARILYN MILLER |
| WILLIAM HOWARD | NATALIE NICHOLS |
| FOSTER JENNINGS | DOROTHY STOFFER |
| GENE KELLOGG | BOB WEINBERG |

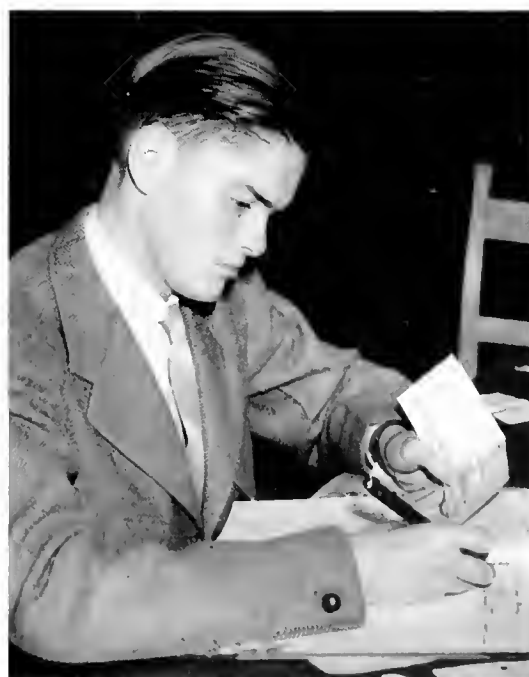

GENE ELLIS
Business Manager

The Royalist



TRUDY VAN WYCK
Editor



BERNARD RANSONE
Associate Editor

GERTRUDE VAN WYCK..... *Editor-in-Chief*
BERNARD RANSONE..... *Associate Editor*
HAMILTON MCKINNEY..... *Fiction Editor*
ROBERT MARSHALL..... *Articles Editor*
JOYCE BONYNGE..... *Poetry Editor*
VIRGINIA STUART..... *Exchange Editor*
WILLIAM WAY..... *Art Editor*
MATT CRAWFORD..... *Assistant Art Editor*
PEGGY STIGALL..... *Fashion Editor*



STAFF

KATHERINE BROWN	MELVILLE KAHN
POGO BROWN	CONNIE KORN
MARTHA DAVIDSON	DORIS MILLER
WINIFRED GILL	NATALIE NICHOLS
RHODA HOLLANDER	ROSANNE STRUNSKY
MARY TRIPLETT	



CIRCULATION STAFF

JEAN REINDOLLAR	Circulation Manager
THOMAS MOUGEY	Circulation Manager
FRANK AMY		THOMAS BARTLETT
		CAROLINE COOK

TOP: Art-work and makeup is done by Hollander, Way, Crawford, and Strunsky



Cooke, Reindollar, and Mougey make sure that each issue gets to all subscribers



THE CLASSES

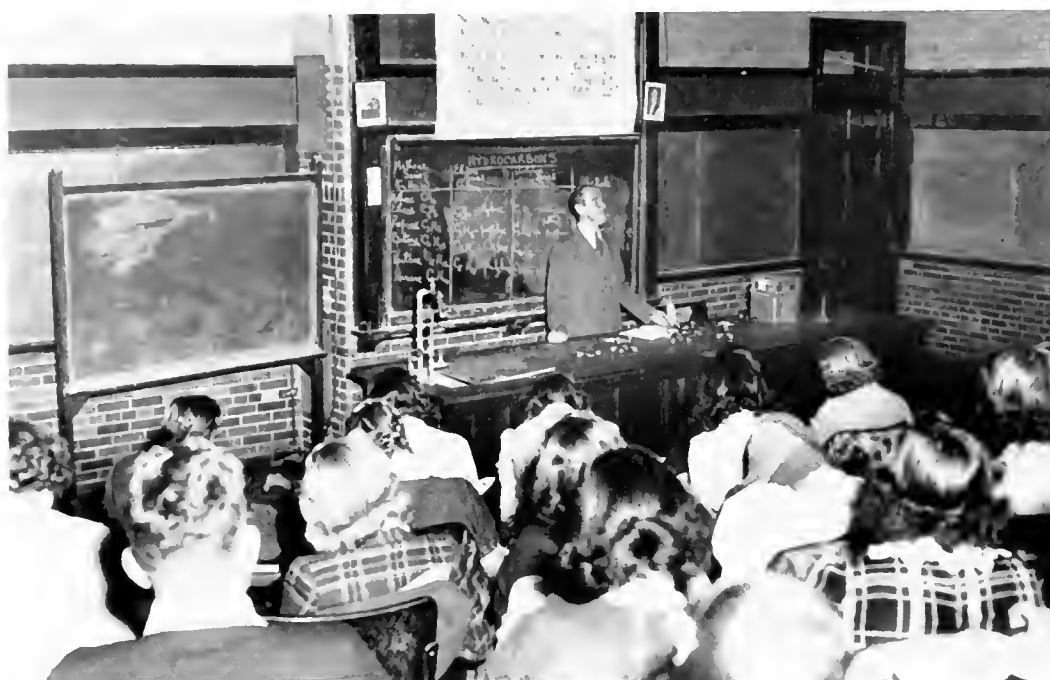

One of the largest lecture groups is Dr. Guy's freshman chemistry class, a portion of which is pictured in an early morning session.



The Classes



CLASS OF '41

The



JOHN BRENNAN
Vice President

STERLING STRANGE
President

KELLY BELLON
Historian

AUSTIN ROBERTS
Secretary-Treasurer

SENIOR CLASS

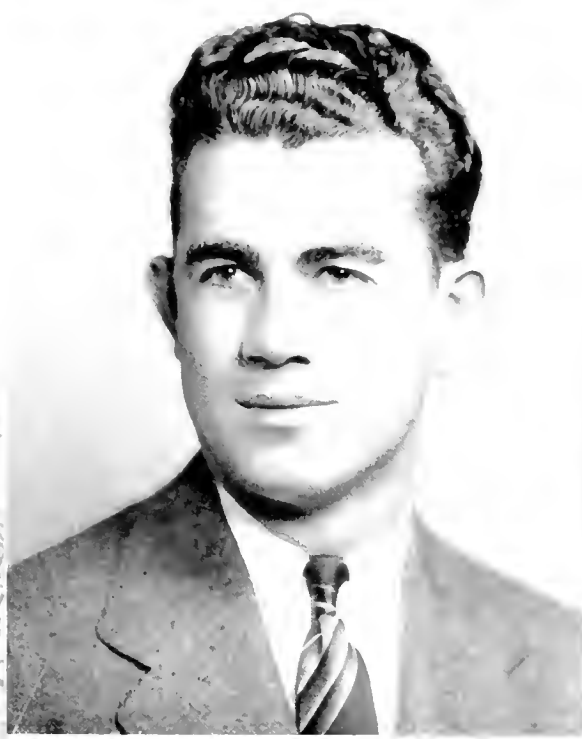

Hattie Willis Abbitt

PORTSMOUTH, VIRGINIA

B. A.; Phi Mu; Theta Alpha Phi, Treasurer; Lambda Phi Sigma; Dramatic Club, Vice President; College Chapel Choir; History Club; German Club.

Saunders Mann Almond, Jr.

ROUND BAY, MARYLAND

B. A.; Kappa Alpha; Omicron Delta Kappa; Who's Who in American Universities and Colleges; Chief Aide to the President; Honor Council, Secretary, President; General Assembly; Senate; General Cooperative Committee; Varsity Swimming Team; Freshman Swimming Team; Indian.

Willard Appenzeller

PORTSMOUTH, VIRGINIA

B. A.; Sigma Pi, President; Interfraternity Council; Spanish Club; Backdrop Club; History Club; Foreign Travel Club.

Frederick H. Arend

TRENTON, NEW JERSEY

B. A.; Kappa Sigma; Spanish Club; Phoenix Literary Society.

Virginia Armstrong

ARLINGTON, VIRGINIA

B. A.; Accounting Club; French Club;
Y. W. C. A.; J. Leslie Hall Literary
Society.

Margaret S. Averill

WASHINGTON DEPOT, CONNECTICUT

B. A.; Gamma Phi Beta; Backdrop
Club; Glee Club.

Houston Ashworth

VICTORIA, VIRGINIA

B. A.; Thomas R. Dew Economics
Club; Accounting Club; Spanish Club.

Idell Baker

WILLIAMSBURG, VIRGINIA

B. A.; International Relations Club;
Burghers; Library Science Club.





Jane Barham
BRODNAX, VIRGINIA

B. A.; Transfer from Richmond Division; Gamma Phi Beta; German Club; Backdrop Club; J. Leslie Hall Literary Society.

Ruth Barton
STONHAM, MASSACHUSETTS

B. A.; Kappa Alpha Theta; *Royalist* Staff; Varsity Show; Spanish Club; Backdrop Club; Boot and Spur Club; German Club; Searab Club; J. Leslie Hall Literary Society; Y. W. C. A., Cabinet; May Day Court.

Harry K. Barr
LARCHMONT, NEW YORK

B. A.; Who's Who in American Universities and Colleges; International Relations Club, President; House of Burgesses, President; *Flat Hat* Stall; *Royalist* Staff; Men's Glee Club; History Club; Varsity Cross Country; Varsity Track.

Alma Baumeister
NORFOLK, VIRGINIA

B. A.; Transfer from Norfolk Division; Kappa Delta Pi; College Chapel Choir, Library Science Club.

Virginia Lee Bazile

ELMONT, VIRGINIA

B. A.; Transfer from Richmond Division; History Club; Y. W. C. A.

Virginia Louise Becan

NEWPORT NEWS, VIRGINIA

B. A.; Gamma Phi Beta; Colonial Echo Staff; Women's Glee Club; Spanish Club; Backdrop Club; Scarab Club; J. Leslie Hall Literary Society; Y. W. C. A.

Charles Beuille

SUTHERLAND, VIRGINIA

B. S.; Sigma Pi; Sigma Pi Sigma; Euclid Club; Freshman Track.

Margaret Ruth Bigler

TROUTVILLE, VIRGINIA

B. A.; Spanish Club; Library Science Club.





Myra Birchett

HOPEWELL, VIRGINIA

B. A.; Transfer from Mary Washington College; Kappa Delta; Library Science Club, Secretary; J. Leslie Hall Literary Society; Y. W. C. A.

Harrison Bird 111

DETROIT, MICHIGAN

B. A.; Transfer from Wayne University; Phi Kappa Tau.

William B. Bishop

KENBRIDGE, VIRGINIA

B. S.; Sigma Pi; Theta Chi Delta; Clayton Grimes Biological Club.

Margaret Black

SEA VIEW, VIRGINIA

B. S.; Phi Mu; German Club; J. Leslie Hall Literary Society; Y. W. C. A.

Marion Blair

BUFFALO, NEW YORK

B. A.; Chi Omega; Pan Hellenic Council; History Club; Vice President; Scarab Club; Spanish Club; German Club; J. Leslie Hall Literary Society; Y. W. C. A.

Betty Boyd

LANSDOWNE, PENNSYLVANIA

B. A.; Kappa Alpha Theta; Scarab Club; Pan-Hellenic Council; International Relations Club; COLONIAL ECHO; Backdrop Club; German Club; J. Leslie Hall Literary Society; Y. W. C. A.

Sally Bourne

KENNEBUNK, MAINE

B. S.; Transfer from Colby Junior College; Kappa Delta.

John J. Brennan

ROCKAWAY BEACH, NEW YORK

B. A.; Phi Kappa Tau; Senior Class Secretary-Treasurer; Thomas R. Dew Economics Club; Gibbons Club; Varsity Swimming; Freshman Swimming.





Thomas J. Brennan

ROCKAWAY BEACH, NEW YORK

B. A.; Phi Kappa Tau; Omicron Delta Kappa; Junior Class, President; Freshman Tribunal; Thomas R. Dew Economics Club; Accounting Club; Gibbons Club; Varsity Swimming Team.

Kitty Jane Britton

LANS-DOWNE, PENNSYLVANIA

B. A.; Kappa Alpha Theta; Executive Council, Representative-at-Large; COLONIAL ECHO Staff; Backdrop Club; Searab Club; German Club; J. Leslie Hall Literary Society; Y. W. C. A.

John Brodka

CURTISVILLE, PENNSYLVANIA

B. S.; Sigma Rho; Searab Club; Varsity Football; Freshman Football.

Sid Brooks

WILLIAMS-BURG, VIRGINIA

B. A.; Kappa Alpha; Eta Sigma Phi; Spanish Club; Varsity Club; Varsity Basket Ball; Freshman Baseball.

Jane Mallory Browne

NORFOLK, VIRGINIA

B. A.; Transfer from Norfolk Division; Orchestra; Spanish Club; Glee Club; J. Leslie Hall Literary Society.

Francis E. Bryant

PETERSBURG, VIRGINIA

B. A.; Kappa Alpha; "13" Club; Spanish Club; Freshman Track.

Ellen Elizabeth Butt

NORFOLK, VIRGINIA

B. A.; Transfer from Norfolk Division; Delta Delta Delta; Lambda Phi Sigma; Vice President; Glee Club; Orchestra; German Club.

Griffin Callahan

BLUEFIELD, WEST VIRGINIA

B. A.; Sigma Pi; Eta Sigma Phi; Vice President; College Chapel Choir; Men's Glee Club; Cast of *Pirates of Penzance*; Varsity Show; Varsity Club; President.





David B. Camp
ALBERTA, VIRGINIA

B. S.; Phi Beta Kappa; Theta Chi Delta, Secretary, President; Sigma Pi Sigma, President; Euclid Club, Vice President.

Dorothy Lyle Carneal
RICHMOND, VIRGINIA

B. A.; Transfer from Lasell Junior College; Alpha Chi Omega; Clayton Grimes Biological Club; Boot and Spur Club; German Club; J. Leslie Hall Literary Society.

Helen Cheatham
NORFOLK, VIRGINIA

B. A.; Transfer from Norfolk Division; Phi Beta Kappa; Kappa Delta Pi; Camera Club; J. Leslie Hall Literary Society.

Alphonse F. Chestnut
STOUGHTON, MASSACHUSETTS

B. S.; Phi Kappa Tau; Omicron Delta Kappa, President; Who's Who in American Universities and Colleges; President's Aide; Student Assembly; "13" Club; *Flat Hat*, Circulation Manager; Gibbons Club; Clayton Grimes Biological Club; Varsity Club, Vice President; Varsity Football.

Dorothy Beecham Chick

OSCAWANA-ON-HUDSON, NEW YORK

B. A.: Delta Delta Delta; Lambda Phi Sigma; German Club; J. Leslie Hall Literary Society; Y. W. C. A.

James H. Clark, Jr.

DINWIDDIE, VIRGINIA

B. A.; Kappa Sigma; *Flat Hat* Staff; Phoenix Literary Society.

Nancy Chisholm

RICHMOND, VIRGINIA

B. A.; Gamma Phi Beta; Spanish Club; German Club; J. Leslie Hall Literary Society.

Rose Coffin

WHITE PLAINS, NEW YORK

B. A.; Alpha Chi Omega; Pan-Hellenic Council; Backdrop Club; Varsity Show; Freshman Orientation Sponsor; Gibbons Club; Scareab Club; German Club; J. Leslie Hall Literary Society; Y. W. C. A.; Bridge Club.

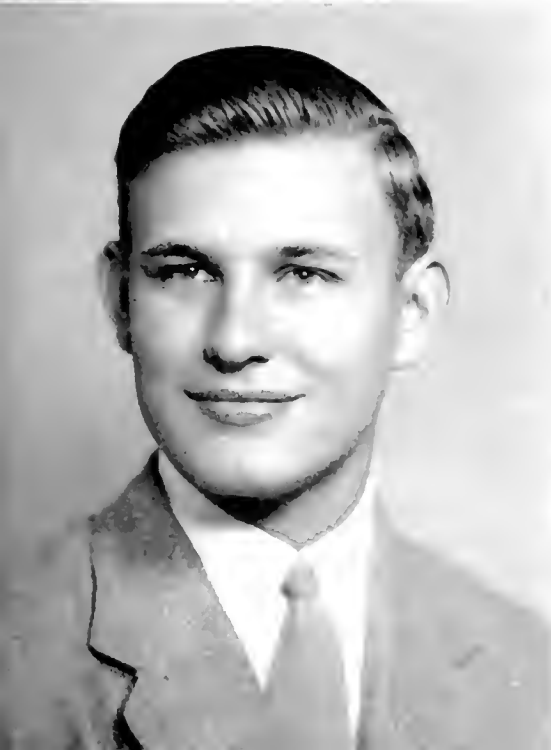



Beverly Adams Coleman

EASTMAN, GEORGIA

B. A.; Transfer from Agnes Scott College; Kappa Alpha Theta; Library Science Club; Backdrop Club; Scarab Club; German Club; Y. W. C. A.

Jean Collmus

FREDERICK, MARYLAND

B. A.; Phi Mu; Pan-Hellenic Council; COLONIAL Echo Staff; *Flat Hat* Circulation Staff; Psychology Club; German Club; Y. W. C. A.

Mary Abercrombie Colpitts

WEST ENGLEWOOD, NEW JERSEY

B. S.; Clayton Grimes Biological Club; Spanish Club; J. Leslie Hall Literary Society.

Jean Cox

NORFOLK, VIRGINIA

B. A.; Delta Delta Delta, President; Who's Who in American Universities and Colleges; Pan-Hellenic Council, President; General Cooperative Committee; COLONIAL Echo Business Staff; German Club; J. Leslie Hall Literary Society; Y. W. C. A.

Martha Cox

DANVILLE, VIRGINIA

B. A.; Delta Delta Delta; Y. W. C. A.; J. Leslie Hall Literary Society; German Club.

Marion Craft

VALLEY STREAM, NEW YORK

B. A.; Transfer from Randolph-Macon Woman's College; Gamma Phi Beta, President; Women's Glee Club; Band; French Club, President; German Club.

Jean Crist

WALDEN, NEW YORK

B. A.; History Club; J. Leslie Hall Literary Society; Y. W. C. A.

Edgar B. Darden, Jr.

NORFOLK, VIRGINIA

B. S.; Transfer from Norfolk Division; Phi Beta Kappa; Theta Chi Delta; Sigma Pi Sigma; Phoenix Literary Society.





Mary McKay Darragh

UPPER DARBY, PENNSYLVANIA

B. A.; Kappa Delta; Women's Glee Club; Backdrop Club; Scarab Club; Freshman Basket Ball Team; J. Leslie Hall Literary Society.

Elizabeth Davis

PETERSBURG, VIRGINIA

B. A.; COLONIAL ECHO Business Staff; Library Science Club; Scarab Club; German Club; Y. W. C. A.

T. Crawley Davis, Jr.

WILMINGTON, DELAWARE

B. S.; Sigma Alpha Epsilon; Phi Beta Kappa; Omicron Delta Kappa; Who's Who in American Universities and Colleges; President's Aide; Lambda Phi Sigma, President; Euclid Club, President; COLONIAL ECHO, Photography Editor; *Royalist*; Band; Phoenix Literary Society.

Ella Dickenson

LEBANON, VIRGINIA

B. A.; Pi Beta Phi; Executive Council, Freshman Representative, Representative-at-Large; German Club; J. Leslie Hall Literary Society.

Harry Blackburn Dilworth

HARRISONBURG, VIRGINIA

B. A.; Transfer from Bridgewater College.

Margaret Duval

NORFOLK, VIRGINIA

B. A.; Transfer from Norfolk Division; Gamma Phi Beta; Kappa Delta Pi; Camera Club; J. Leslie Hall Literary Society; Y. W. C. A.

Lillian Douglas

LYNCH STATION, VIRGINIA

B. A.; Gamma Phi Beta; Student Assembly; Freshman Orientation Sponsor; International Relations Club, Secretary-Treasurer; German Club, Treasurer; J. Leslie Hall Literary Society; Y. W. C. A.

Richard W. Earle

VERONA, NEW JERSEY

B. A.; Kappa Alpha; French Club; Phoenix Literary Society; Varsity Track; Varsity Football, Manager; Freshman Track; Freshman Basket Ball.

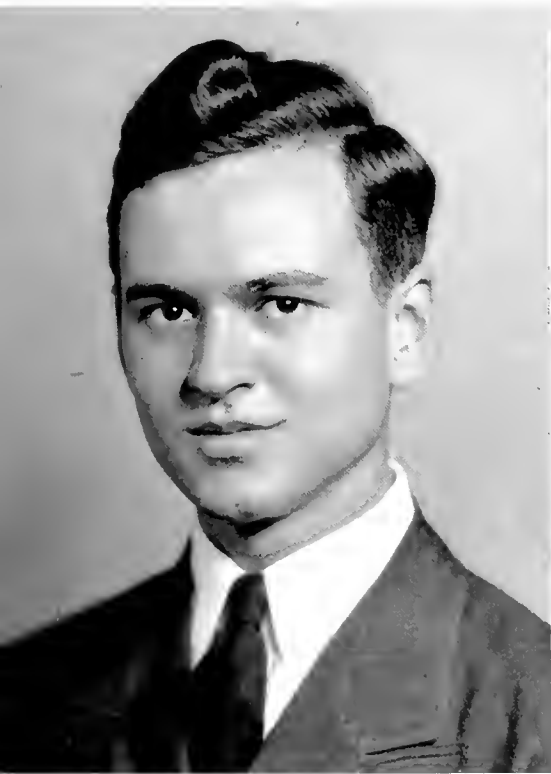



Mary K. Edinger
WOODSTOCK, ILLINOIS

B. A.; Gamma Phi Beta; Pan-Hellenic Council, Secretary-Treasurer; Scarab Club; *Royalist* Fashion Staff; German Club; Vice President; Backdrop Club; *Flat Hat* Business Staff; COLONIAL Eco Staff; Y. W. C. A., Freshman Cabinet.

William H. Edwards
IRVINGTON, VIRGINIA

B. A.; Kappa Alpha; Varsity Track; Varsity Swimming; Varsity Baseball; Freshman Track; Freshman Baseball.

Eugene W. Ellis, Jr.
FARMINGTON, CONNECTICUT

B. S.; Lambda Chi Alpha; *Flat Hat*, Business Manager; Clayton Grimes Biological Club; Backdrop Club; Phoenix Literary Society, Secretary; Freshman Baseball Manager.

Elizabeth Feldwisch
HONOLULU, HAWAII

B. S.; Psychology Club; Orchestra; Foreign Travel Club; Y. W. C. A.

Ruth H. Finn

NEW YORK, NEW YORK

B. A.; Balfour Club; Backdrop Club; Varsity Show; Foreign Travel Club; Scarab Club; J. Leslie Hall Literary Society.

William J. Fisher

BROOKLYN, NEW YORK

B. A.; Phi Alpha; Men's Glee Club; College Band; Cast of *Pirates of Penzance*; Camera Club.

Grace Flavell

GERMANTOWN, PHILADELPHIA
PENNSYLVANIA

B. A.; Pi Beta Phi; History Club, President; French Club; Monogram Club; Varsity Hockey; Virginia All-State Reserve Hockey Team.

Margaret Stuart Ford

ROXBORO, NORTH CAROLINA

B. S.; Pi Beta Phi; COLONIAL Echo Staff; *Flat Hat* Staff; Psychology Club, President; Spanish Club, Secretary.

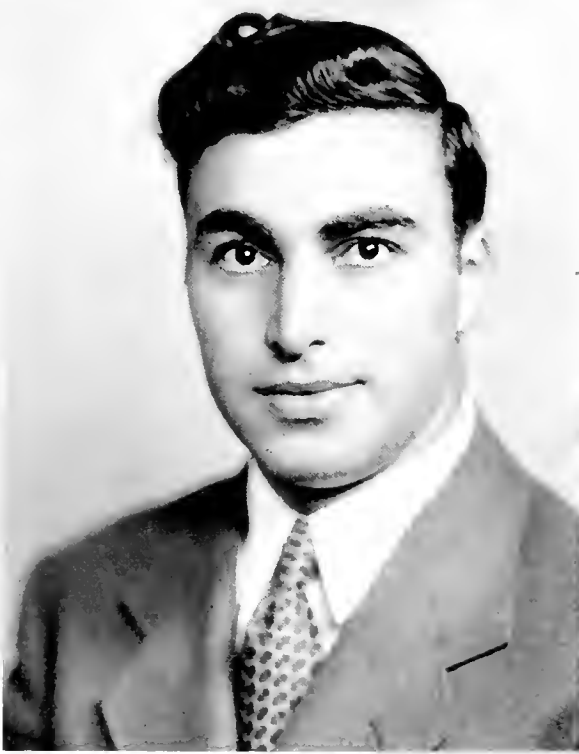



David Forer

LONG BEACH, LONG ISLAND, NEW YORK

B. A.; *Royalist Staff*; *Flat Hat Staff*; *Colonial Echo Staff*; *Backdrop Club*.

Margaret Ann French

FALMOUTH, MASSACHUSETTS

B. A.; *Women's Glee Club*; *College Chapel Choir*; *Spanish Club*; *Boot and Spur Club*; *Foreign Travel Club*; *Cast of Our Town*; *J. Leslie Hall Literary Society*; *Monogram Club*.

Martha Fulcher

NORFOLK, VIRGINIA

B. A.; *Transfer from Norfolk Division*; *Library Science Club*, *Treasurer*; *Y. W. C. A.*

Geraldine Garst

ROANOKE, VIRGINIA

B. A.; *Library Science Club*; *Spanish Club*; *Foreign Travel Club*.

Jack Lloyd Giannini

EVANSVILLE, INDIANA

A. B.; Transfer from Northeast Center Junior College and Louisiana State University; Sigma Pi; Varsity Show; Varsity Club; Varsity Football.

Coulbourn H. Godfrey

WHALEYVILLE, VIRGINIA

B. A.; Sigma Pi; Euclid Club; History Club; Varsity Baseball; Freshman Baseball.

Marjorie Taylor Gildner

SPRINGFIELD, PENNSYLVANIA

B. A.; Alpha Chi Omega; Who's Who in American Universities and Colleges; Theta Alpha Phi; Chi Delta Phi; Honor Council Secretary; COLONIAL Echo, Assistant Editor; Dramatic Club; Backdrop Club, Vice President; *Flat Hat* Staff; German Club; Y. W. C. A., President; Monogram Club; Women's Athletic Council, Secretary; Junior May Court.

Charles Gondak

SPRINGDALE, PENNSYLVANIA

B. A.; Sigma Rho, President; Omicron Delta Kappa; Who's Who in American Universities and Colleges; Study Body President; Honor Council, President's Aide; F. H. C. Society; Economics Club; Accountant and Gibbons Club; Varsity Football, Captain; Varsity Baseball; Varsity Club.





Robert Griffin

CHURCHLAND, VIRGINIA

B. A.; Sigma Pi; Sophomore Class, Secretary-Treasurer; *Royalist*, Business Manager; COLONIAL Echo Staff; Wythe Law Club; Thomas R. Dew Economics Club, Treasurer; Gibbons Club, Vice President.

Philip Haddock

JACKSONVILLE, FLORIDA

B. A.; Kappa Alpha.

Constance Guyott

WOODMONT, CONNECTICUT

B. A.; Backdrop Club; Gibbons Club; Monogram Club; Varsity Tennis.

James H. Hargis, Jr.

CARLISLE, PENNSYLVANIA

B. A.; Kappa Alpha; Thomas R. Dew Economics Club; Accounting Club; Y. M. C. A.; Varsity Football; Freshman Football; Varsity Basket Ball.

George Harper
NORFOLK, VIRGINIA

B. A.; Transfer from Norfolk Division; Theta Delta Chi; History Club; Varsity Football.

John P. Harper
PORTSMOUTH, VIRGINIA

B. A.; Pi Kappa Alpha; Wytthe Law Club; Accounting Club; Student Assembly.

Roger Harper
CHICAGO, ILLINOIS

B. A.; Transfer from North Park College; Thomas R. Dew Economics Club; Varsity Football.

Ralph Hart
DENDRON, VIRGINIA

B. A.; Transfer from Shenandoah Junior College; Kappa Sigma; College Chapel Choir; Men's Glee Club; Phoenix Literary Society.





Doris Hayes

ARLINGTON, VIRGINIA

B. A.; Transfer from Arlington Hall Junior College; Kappa Alpha Theta; Thomas R. Dew Economics Club; Gibbons Club; Backdrop Club; Scarab Club.

Raymond Lee Haynie, Jr.

REEDSVILLE, VIRGINIA

B. A.; Pi Kappa Alpha; Sophomore Class, Vice President; Thomas R. Dew Economics Club; Accounting Club; Spanish Club; Varsity Football; Freshman Football; Varsity Track; Freshman Baseball.

Marie Hellers

JAMAICA, NEW YORK

B. A.; Gamma Phi Beta; Thomas R. Dew Economics Club; COLONIAL ECHO Staff; Scarab Club; Y. W. C. A.

Flora Ellen Herman

NORFOLK, VIRGINIA

B. S.; Transfer from Norfolk Division; J. Leslie Hall Literary Society; Y. W. C. A.

Mary Hiden

LEESBURG, VIRGINIA

B. S.; Alpha Chi Omega; Pan-Hellenic Council; Backdrop Club; J. Leslie Hall Literary Society, Treasurer; German Club; Y. W. C. A.; Freshman Reserve Hockey.

Kathryn Hoover

PLAINFIELD, NEW JERSEY

B. A.; Kappa Alpha Theta, President; Honor Council, Senior Representative; Student Assembly; Junior Class, Vice President; Business Staff, COLONIAL ECHO; Business Staff, William and Mary Players; Scarab Club, President; Orientation Sponsor; Backdrop Club; German Club; J. Leslie Hall Literary Society; Y. W. C. A.; Junior May Court.

Carter T. Hallbrook

ROANOKE, VIRGINIA

B. A.; Sigma Alpha Epsilon, President; Omicron Delta Kappa; Who's Who in American Universities and Colleges; Honor Council, President's Aide; F. H. C. Society; "B" Club, President; Economics Club; Phoenix Literary Society; Varsity Club, President; Varsity Football; Baseball, Manager.

Grace Hopkins

RIVERSIDE, CALIFORNIA

B. A.; Gamma Phi Beta; Phi Beta Kappa; Kappa Delta Pi, Secretary; Flat Hat Staff; French Club; Backdrop Club; German Club; Y. W. C. A.; Co-Manager Basket Ball.





Robert S. Hornsby
YORKTOWN, VIRGINIA

B. A.; Pi Kappa Alpha, President; Who's Who in American Universities and Colleges, President's Aide; F. H. C. Society, President; Inter-Fraternity Council, President; Thomas R. Dew Economics Club; College Orchestra; Golf Team, Captain.

Betty Jane Irwin
COLUMBUS, OHIO

B. S.; Transfer from Ohio State University; Kappa Alpha Theta; Kappa Omicron Phi; Spanish Club.

Jeanne Louise Ivey
BALTIMORE, MARYLAND

B. A.; History Club, Treasurer; Y. W. C. A.; Freshman Cabinet.

Margaret Jahnke
MT. VERNON, OHIO

B. S.; Kappa Delta, President; Kappa Omicron Phi, Secretary; Cast of *Mikado*, *Pirates of Penzance*; College Chapel Choir; Women's Glee Club; J. Leslie Hall Literary Society; Y. W. C. A.

Jeanne Jefferson

FORT MONROE, VIRGINIA

B. A.; Transfer from Washburn College; Alpha Phi; Dramatic Club; Cast of *Our Town*, *You Can't Take It With You*; Backdrop Club; Boot and Spur Club; Women's Glee Club; Scarab Club; Foreign Travel Club; Band; J. Leslie Hall Literary Society.

Mildred Raye Jennings

NORFOLK, VIRGINIA

B. A.; Transfer from Norfolk Division; Dramatic Club; Cast of *Kind Lady*, *You Can't Take It With You*; *Royalist* Staff.

David H. R. Jones

MORRISTOWN, NEW JERSEY

B. A.; Pi Kappa Alpha; Men's Glee Club; Backdrop Club; Basket Ball, Manager.

Rosalie Durette Jones

RICHMOND, VIRGINIA

B. A.; Foreign Travel Club; J. Leslie Hall Literary Society.





Dorothy M. Jordan
NORFOLK, VIRGINIA

B. A.; History Club; Boot and Spur Club; J. Leslie Hall Literary Society; Y. W. C. A.

Dorothy Judd
BALBOA, CANAL ZONE

B. S.; Spanish Club; Foreign Travel Club; Concert Orchestra; Monogram Club; Varsity Swimming.

Richard Kaufman
BROOKLYN, NEW YORK

B. S.; Phi Alpha, President; Men's Honor Council, Sophomore Member; Inter-Fraternity Council; *Flat Hat* Staff; Inter-Religious Council; Balfour Club, President; Backdrop Club; Stage Crew, Manager; Scarab Club; Varsity Track; Freshman Track.

Flora Kearney
NEW ORLEANS, LOUISIANA

B. A.; Freshman Orientation Sponsor; Inter-Religious Council; J. Leslie Hall Literary Society; French Club; Baptist Student Union, President; Y. W. C. A.

Herbert J. Kelly

WILLIAMSBURG, VIRGINIA

B. A.; Sigma Pi; Wythe Law Club; Color Bearer; Phoenix Literary Society; Foreign Travel Club; Varsity Baseball, Manager; Freshman Football, Manager.

Audrey Kemp

ARLINGTON, VIRGINIA

B. A.; Kappa Alpha Theta; French Club; J. Leslie Hall Literary Society; Y. W. C. A.

Barbara Kempf

AUBURNDALE, MASSACHUSETTS

B. A.; Chi Omega; Women's Glee Club, President; College Chapel Choir; Scarab Club; Monogram Club; Varsity Swimming.

Evelyn Kempfer

ALEXANDRIA, VIRGINIA

B. A.; Gamma Phi Beta; Kappa Delta Pi, Vice President; International Relations Club; COLONIAL Echo Staff; Glee Club, Secretary; Scarab Club; Y. W. C. A.





John Keralla

HAMPTON, VIRGINIA

B. S.; Fencing Team; Cast of *Our Town*; Gibbons Club.

Robert J. Kern

MILLBURN, NEW JERSEY

B. A.; Thomas R. Dew Economics Club; Accounting Club; Gibbons Club; Pan-American League; Spanish Club; Phoenix Literary Society; College Band, President; Lambda Phi Sigma.

Eleanor King

NORFOLK, VIRGINIA

B. A.; Bethany College, Norfolk Division; Chi Omega; Spanish Club; German Club; Y. W. C. A.

Jean Klinefelter

NORFOLK, VIRGINIA

B. A.; Transfer from Norfolk Division; Alpha Chi Omega; Phi Beta Kappa; Chi Delta Phi, Secretary.

Edna Klinge

SILVER SPRING, MARYLAND

B. A.; Kappa Kappa Gamma, President; Mortarboard, Vice President; Who's Who in American Universities and Colleges; Honor Council, Chairman; Student Assembly; Senate; General Co-operative Committee; Executive Council, Secretary; Junior May Court; Orientation Sponsor; *Flat Hat* Business Staff; COLONIAL Echo Staff; International Relations Club; History Club; Seabird Club; Spanish Club; Y. W. C. A.; Freshman Cabinet.

Frances Knight

WASHINGTON, D. C.

B. A.; Delta Delta Delta; Spanish Club, President; Foreign Travel Club, Secretary-Treasurer; Seabird Club; Monogram Club; Varsity Fencing, Captain.

Arthur B. Kneip

NEWPORT NEWS, VIRGINIA

B. A.; Lambda Phi Sigma; Military Band; Symphony Band; Dance Band; Thomas R. Dew Economics Club; Backdrop Club; *Flat Hat* Staff; COLONIAL Echo Staff; Balfour Club; Spanish Club.

Clifton H. Kreps, Jr.

NORFOLK, VIRGINIA

B. A.; Kappa Sigma; Phi Beta Kappa; Thomas R. Dew Economics Club; Accounting Club; French Club; Phoenix Literary Society; College Chapel Choir; Men's Glee Club; Cast of *The Inspector General*.





Muriel Kyle

VICTORIA, VIRGINIA

B. S.; German Club; Y. W. C. A.; Monogram Club, Treasurer; Varsity Basket Ball; Varsity Hockey; Intramural Council.

Kormic Lapolla

SUFFERN, NEW YORK

B. A.; International Relations Club; *Flat Hat*; Debate Council; Freshman Basket Ball.

William E. Land

DANVILLE, VIRGINIA

B. A.; Kappa Alpha; Senior Class Chaplain; Theta Alpha Phi; Band; Dramatic Club.

Peggy Lehair

NEW YORK, NEW YORK

B. S.; Who's Who in American Universities and Colleges; Judicial Council; Chandler House President; French Club, Vice President; J. Leslie Hall Literary Society; Foreign Travel Club; Monogram Club, Secretary, President; Varsity Hockey, Captain; Head of Hockey; All-Virginia Reserve Hockey Team; Freshman Hockey; Varsity Basket Ball; Varsity Tennis; Freshman Basket Ball.

Edgar Legum

BALTIMORE, MARYLAND

B. A.; Backdrop Club; Spanish Club; Thomas R. Dew Economics Club; Boot and Spur Club.

C. Richard Lill

MINNEAPOLIS, MINNESOTA

B. A.; Kappa Sigma; Spanish Club; Foreign Travel Club; Gibbons Club; Pan-American Club; Phoenix Literary Society.

Stephen Lenzi

NEW HAVEN, CONNECTICUT

B. A.; Sigma Rho, President; Gibbons Club, President; "13" Club; International Relations Club; Inter-Religious Council; Inter-Fraternity Council; Spanish Club; Backdrop Club; Freshman Tribunal; Varsity Football.

Dorothy R. Lindquist

TUCKAHOE, NEW YORK

B. A.; Pi Beta Phi; Kappa Omicron Phi; French Club; Boot and Spur Club; German Club; Y. W. C. A.



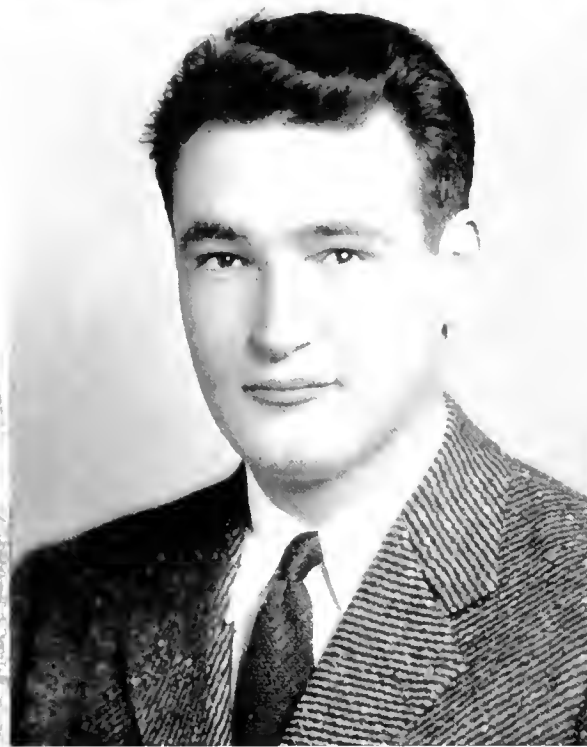

Ellen Lindsay

WESTMORELAND HILLS, MARYLAND

B. A.; Who's Who in American Universities and Colleges; Student Assembly; Judicial Committee, Secretary; Eta Sigma Phi, Treasurer; Barrett House, President; French Club; Spanish Club; International Relations Club.

Norris E. Lineweaver

ECKHART MINES, MARYLAND

B. A.; Phi Kappa Tau; Chapel Choir; Men's Glee Club; Backdrop Club; Pan-American Club; Foreign Travel Club; Varsity Show; Varsity Football.

June Lucas

WALLINGFORD, CONNECTICUT

B. S.; Alpha Chi Omega; Mortar Board; Who's Who in American Universities and Colleges; W. S. C. G. A., President; Student Senate; Student Assembly; Cooperative Committee; COLONIAL Echo Staff; Backdrop Club, Secretary; German Club, Secretary; J. Leslie Hall Literary Society; Y. W. C. A.; MAY QUEEN.

Arthur H. London

KINGSTON, NEW YORK

B. A.; Phi Alpha; Thomas R. Dew Economics Club; Spanish Club; Varsity Baseball, Assistant Manager.

Irma Luxton

NUTLEY, NEW JERSEY

B. S.; Kappa Delta; Colonial Echo Staff; Boot and Spur Club; Backdrop Club; Clayton-Grimes Biology Club; J. Leslie Hall Literary Society.

Harriet Hay McCarthy

JERSEY CITY, NEW JERSEY

B. A.; Alpha Chi Omega; Backdrop Club; French Club; German Club; J. Leslie Hall Literary Society; Monogram Club; Varsity Tennis, Captain; Varsity Swimming.

Jean McEldowney

PHILADELPHIA, PENNSYLVANIA

B. S.; Delta Delta Delta; Sigma Pi Sigma; Euclid Club; French Club; Spanish Club; German Club; J. Leslie Hall Literary Society; Monogram Club; Freshman Hockey; Varsity Tennis.

Jane MacNeil

RICHMOND, VIRGINIA

B. A.; Gamma Phi Beta; Transfer from Richmond Division; Backdrop Club; German Club; J. Leslie Hall Literary Society.





Morgan H. T. Mackey, Jr.

POUGHKEEPSIE, NEW YORK

B. S.; Sigma Alpha Epsilon; Varsity Club; Freshman Basket Ball; Varsity Basket Ball; Freshman Baseball; Gibbons Club.

Ann Mapother

NORFOLK, VIRGINIA

B. A.; Transfer from Norfolk Division.

Walter S. Measday

WESTWOOD, NEW JERSEY

B. A.; Sigma Pi; Phi Beta Kappa; Theta Chi Delta; Color Bearer; Men's Debate Council; Gibbons Club.

David Meyer

WEST NEW YORK, NEW JERSEY

B. A.; Phi Alpha; Freshman Fencing; Varsity Fencing; Balfour Club.



Marion E. Milne

SUMMIT, NEW JERSEY

B. A.; Kappa Kappa Gamma; Pan-Hellenic Council; Freshman Orientation Sponsor; French Club; Scarab Club; German Club; J. Leslie Hall Literary Society; Y. W. C. A.

Ann Mitchell

ATLANTA, GEORGIA

B. A.; Kappa Kappa Gamma; Monogram Club, Secretary, President; Varsity Basket Ball, Captain; Freshman Basket Ball.

Howard C. Mirmelstein

NEWPORT NEWS, VIRGINIA

B. S.; Transfer from University of Virginia; Phi Epsilon Pi; Men's Glee Club; College Chapel Choir; Balfour Club.

Elliot Mitchell

PORTSMOUTH, VIRGINIA

B. S.; Phi Alpha; Theta Chi Delta; Psychology Club; Varsity Fencing Team.





Margaret Mitchell

SILVER SPRING, MARYLAND

B. S. Phi Beta Phi; Mortar Board, President; Who's Who in American Universities and Colleges; Honor Council; COLONIAL Echo, Typing Editor; Debate Council; Monogram Club; Varsity Basket Ball; Intramural Council; Y. W. C. A.; J. Leslie Hall Literary Society; German Club.

Carl Muecke

WILLIAMSBURG, VIRGINIA

B. A.; Theta Delta Chi; Who's Who in American Universities and Colleges; *Flat Hat*, Editor-in-Chief; *Royalist*, Review Editor; International Relations Club; Thomas R. Dew Economics Club; Dramatic Club; Backdrop Club.

Mary Bush Moncure

WASHINGTON, D. C.

B. S.; Monogram Club; Varsity Swimming; Varsity Fencing; Varsity Hockey; Gibbons Club; Inter-Religious Council.

Forest Murden

NORFOLK, VIRGINIA

B. A.; Kappa Alpha; Phi Beta Kappa; President's Aide; COLONIAL Echo Staff; *Flat Hat* Staff; History Club; Camera Club.

Arlene Murray

FLUSHING, NEW YORK

B. A.; Transfer from Norfolk Division; Kappa Delta Pi, Treasurer; International Relations Club; Dramatic Club; Monogram Club.

Robert A. Neslow

NEW YORK, NEW YORK

B. A.; Phi Kappa Tau; International Relations Club; Thomas R. Dew Economics Club; Accounting Club; Backdrop Club; Men's Glee Club; Spanish Club; Pan-American League; Freshman Football.

Olive Nestor

CALDWELL, NEW JERSEY

B. S.; Pi Beta Phi; Judicial Council, Freshman Representative; Honor Council, Sophomore Representative; Kappa Omicron Phi President; German Club.

Helen Louise Oberrender

VENTNOR, NEW JERSEY

B. A.; Phi Mu; Scarab Club; Foreign Travel Club; French Club; J. Leslie Hall Literary Society; Y. W. C. A.





Dorothy Ogden

WYNNEWOOD, PENNSYLVANIA

B. A.; Dramatic Club; Backdrop Club; Cast of *First Lady, Hay Fever, You Can't Take It With You*; Stage Crew; Women's Glee Club; German Club.

Rebecca Old

NORFOLK, VIRGINIA

B. S.; Phi Beta Kappa; Clayton-Grimes Biological Club, Secretary.

Frances Paul

WASHINGTON, D. C.

B. A.; Gamma Phi Beta; Mortar Board, Treasurer; Who's Who in American Universities and Colleges; Kappa Delta Pi; Women's Athletic Association, President; Debate Council; *Flat Hat*, Circulation Staff; Travel Club, Vice President, President; Spanish Club; French Club; Scarab Club; Library; Science Club; German Club; J. Leslie Hall Literary Society; Y. W. C. A., Vice President; Freshman Cabinet; Intramural Manager.

William S. Parry

PACIFIC PALISADES, CALIFORNIA

B. A.; Beta Theta Pi; Theta Alpha Phi; Dramatic Club, President; Thomas R. Dew Economics Club, President; Accounting Club, President; *Flat Hat*, News Editor; College Chapel Choir; Backdrop Club; Men's Glee Club.

Margaret McCormick Peck

OKLAHOMA CITY, OKLAHOMA

B. S.; Pi Beta Phi; Judicial Council, Representative-at-Large; Pan-Hellenic Council; COLONIAL Echo Staff; Freshman Orientation Group Leader; Women's Glee Club, Treasurer; French Club; Backdrop Club; Stage Crew; Psychology Club; J. Leslie Hall Literary Society, Treasurer, Vice President; Y. W. C. A.

William Edward Plitt

BALTIMORE, MARYLAND

B. A.; Kappa Alpha; Thomas R. Dew Economics Club, Vice President; COLONIAL Echo, Editorial Staff; Phoenix Literary Society; Men's Glee Club; Box Office Manager, William and Mary Players.

Lawrence Albert Pettet

LAKELAND, NEW JERSEY

B. A.; Theta Delta Chi, President; Who's Who in American Universities and Colleges; COLONIAL Echo, Sports Editor, Photography Manager, Editor-in-Chief; *Royalist*, Staff; Student Activities Committee; Reorganization Committee of Student Government; Inter-Fraternity Council; Thomas R. Dew Economics Club, Secretary; Spanish Club, Vice President; Freshman Class, Vice President; Head Cheer Leader.

Frances Pollard

NORFOLK, VIRGINIA

B. A.; Chi Omega; German Club; J. Leslie Hall Literary Society; Y. W. C. A.





Henry Polomba, Jr.

PATERSON, NEW JERSEY

B. A.; Sigma Rho; Pan-American Club; Gibbons Club; Spanish Club; Freshman Football; Orchestra.

Sidney Popkin

NORFOLK, VIRGINIA

B. A.; Phi Alpha; Accounting Club.

Frank P. Pulley

IVOR, VIRGINIA

B. A.; Sigma Pi; Thomas R. Dew Economics Club; Euclid Club; Spanish Club; Phoenix Literary Society; Baptist Student Union.

Edward Herman Quist

NORFOLK, VIRGINIA

B. A.; Theta Delta Chi; Transfer from Norfolk Division; Color Guard; Accounting Club, Vice President; Thomas R. Dew Economics Club; Phoenix Literary Society, President.

Zigmund Joseph Radolinski

COMMORN, VIRGINIA

B. S.; Lambda Chi Alpha; Gibbons Club; Phoenix Literary Society.

Ruth Evelyn Rapp

JAMAICA, L. I., NEW YORK

B. S.; Pi Beta Phi, President; Mortar Board, Historian; Who's Who in American Universities and Colleges; Judicial Council, Junior Representative, Chairman; Cooperative Committee; Student Senate; Student Assembly; Kappa Delta Pi; COLONIAL Echo, Business, Editorial Staff; Glee Club, Secretary; French Club, Vice President; Psychology Club; Backdrop Club; German Club; J. Leslie Hall Literary Society; Y. W. C. A.; Varsity Show, Junior May Court.

Coleman Bernard Ransone

ROANOKE, VIRGINIA

B. A.; Transfer from Roanoke College; Men's Debate Council, President; *Royalist*, Associate Editor; *Flat Hat* Staff; Varsity Debating Team; Student Activities Committee; International Relations Club; Varsity Tennis Team.

Bertel Rasmussen

ARLINGTON, NEW JERSEY

B. A.; Lambda Chi Alpha, President; Inter-Fraternity Council; Thomas R. Dew Economics Club; French Club; Varsity Tennis Team, Manager; Varsity Track; Varsity Swimming; Varsity Cross-Country; Freshman Track.

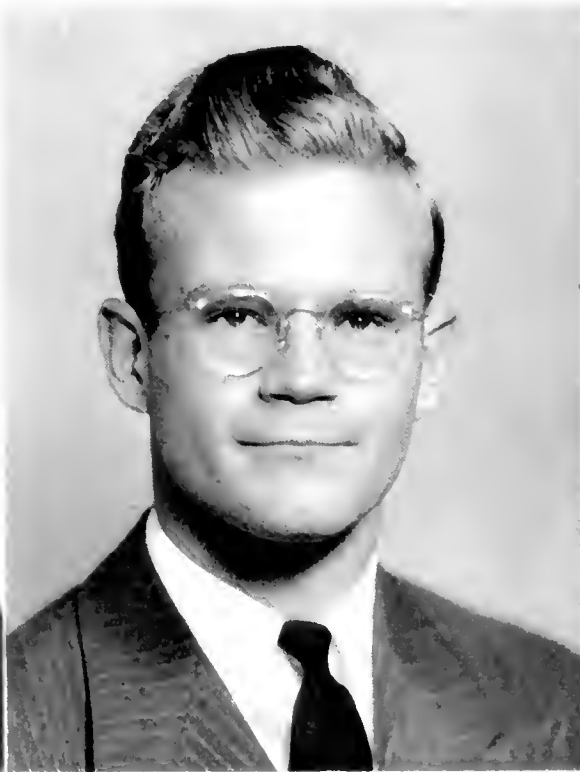



Donald P. Reid

NORFOLK, VIRGINIA

B. A.; Kappa Sigma; Transfer from Norfolk Division; Phi Beta Kappa; Thomas R. Dew Economics Club; Accounting Club, Treasurer; Phoenix Literary Society.

Lucille Reynolds

RICHMOND, VIRGINIA

B. A.; Chi Omega; Transfer from University of Richmond; Kappa Delta Pi; Eta Sigma Pi; French Club; Spanish Club; Women's Glee Club; Backdrop Club; Varsity Show; Foreign Travel Club; German Club; Y. W. C. A.

Margaret Richards

ATLANTA, GEORGIA

B. A.; Gamma Phi Beta; Monogram Club; Swimming Team; Manager of Swimming Team; Spanish Club.

Astrid Riffolt

DAHLGREN, VIRGINIA

B. S.; Euclid Club; Clayton-Grimes Biological Club.

Louis H. Rives, Jr.

NORFOLK, VIRGINIA

B. A.; Pi Kappa Alpha; Honor Council, Junior and Senior Member; Debate Council, Vice President; Cup Debate; International Relations Club; Thomas R. Dew Economics Club; Men's Glee Club; Freshman Class, President; Track, Assistant Manager.

Eleanor Rowan

WILLIAMSBURG, VIRGINIA

B. S.; Kappa Delta; Kappa Omicron Phi, Treasurer; Backdrop Club; German Club; Band; Orchestra; Y. W. C. A.

Austin L. Roberts, Jr.

CRANFORD, NEW JERSEY

B. A.; Lambda Chi Alpha; Senior Class, Vice President; *Flat Hat*, Business Staff; Thomas R. Dew Economics Club; Accounting Club.

Mildred Russell

MAHWAH, NEW JERSEY

B. A.; Spanish Club; Boot and Spur Club; J. Leslie Hall Literary Society; Y. W. C. A.





Aura Schroeder

RIDGEWOOD, NEW JERSEY

B. A.; Kappa Delta; Eta Sigma Phi; Pan-Hellenic Council; French Club, Secretary; Searab Club; Psychology Club; German Club.

Frances Seymour

MAPLEWOOD, NEW JERSEY

B. A.; Kappa Kappa Gamma; History Club, Secretary; French Club; Backdrop Club; Searab Club; J. Leslie Hall Literary Society; Y. W. C. A.

Seymour Simerman

NEW YORK, NEW YORK

B. S.; Theta Chi Delta, Treasurer; Balfour Club; COLONIAL Echo Staff; Clayton-Grimes Biological Club; Phoenix Literary Society.

Dorothy Olivia Simpson

MOUNT VERNON, NEW YORK

B. A.; German Club; J. Leslie Hall Literary Society; Y. W. C. A.

Ernestine Smith

SOUTH NORFOLK, VIRGINIA

B. A.; Phi Beta Kappa; Eta Sigma Phi; Camera Club, President; Library Science Club.

Ruth Staebner

FALLS CHURCH, VIRGINIA

B. A.; Library Science Club, President; J. Leslie Hall Literary Society; Y. W. C. A.

Gene Spracher

RICHMOND, VIRGINIA

B. A.; Women's Glee Club.

Robert S. Stainton 111

CHESTER, PENNSYLVANIA

B. A.; Phi Kappa Tau, President; Omicron Delta Kappa; Who's Who in American Universities and Colleges; *Flat Hat*, News Editor, Editor-in-Chief; COLONIAL Echo Staff; *Royalist* Staff; Interfraternity Council; Backdrop Club, President; Student Activities Committee; Reorganization Committee of Student Government; Swimming, Freshman and Varsity; Golf, Freshman and Varsity.





Jean Stevenson

WASHINGTON, D. C.

B. A.; Chi Omega; Lambda Phi Sigma, Secretary-Treasurer; Kappa Omicron Phi; Glee Club, President; College Chapel Choir, President; Freshman Orientation Sponsor; Music Chairman, May Festival; Cast, *Pirates of Penzance*; Stage Crew; German Club; Scareb Club; Backdrop Club; Y. W. C. A.; Freshman Cabinet.

Margaret Stigall

RICHMOND, VIRGINIA

B. A.; Alpha Chi Omega; *Royalist* Staff, Fashion Editor; Backdrop Club; Spanish Club; Scareb Club; May Festival Committee; Y. W. C. A.

Pete J. Stone

LAST WALPOLE, MASSACHUSETTS

B. A.; Sigma Pi; Gibbons Club; Travel Club; French Club; Varsity Football, Freshman Football; Freshman Track.

Charles Stousland

ARLINGTON, VIRGINIA

B. A.; Kappa Alpha; Eta Sigma Phi, Treasurer; Backdrop Club, Treasurer; Scareb Club; Glee Club; Band; Cast, *Mikado*, *Pirates of Penzance*; Freshman Track.

Sterling T. Strange, Jr.

RICHMOND, VIRGINIA

B. A.; Kappa Alpha, President; Who's Who in American Universities and Colleges; Senior Class, President; Sophomore Class, President; President's Aide; Phoenix Literary Society; Spanish Club.

Vincent Taffe

POUGHKEEPSIE, NEW YORK

B. S.; Sigma Alpha Epsilon; Gibbons Club; Spanish Club; Varsity Football; Freshman Football; Varsity Basket Ball; Freshman Basket Ball; Varsity Club.

Cornelia Stratton

FRONT ROYAL, VIRGINIA

B. A.; Chi Omega; COLONIAL Echo Staff; *Flat Hat* Staff; Backdrop Club; German Club; Freshman Basket Ball; Freshman Hockey; J. Leslie Hall Literary Society; Y. W. C. A.

Ralph A. Taylor

PORTSMOUTH, VIRGINIA

B. A.; Kappa Sigma, President; Accounting Club.



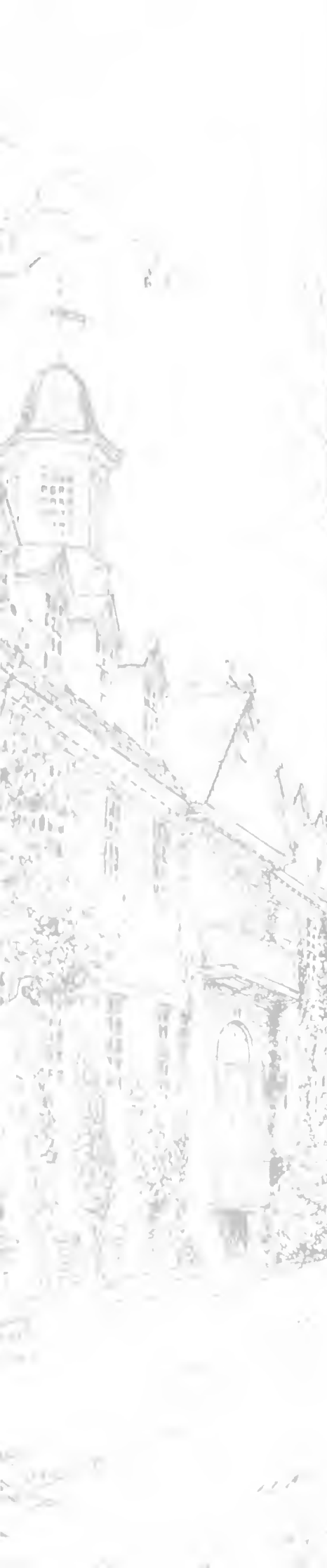

Robert H. Thrasher

EAST MCKEESPORT, PENNSYLVANIA

B. S.: Kappa Sigma; Theta Chi Delta; Psychology Club; College Band; Backdrop Club; Varsity Show; Phoenix Literary Society.

Harold Tower

ROSCOE, ILLINOIS

B. A.: Pi Kappa Alpha; "13" Club, Treasurer; Varsity Track, Manager; Varsity Basket Ball, Manager.

Gertrude Van Wyck

WEST BABYLON, NEW YORK

B. A.: Alpha Chi Omega; Mortar Board, Secretary; Who's Who in American Universities and Colleges; *Royalist*, Editor-in-Chief; COLONIAL ECHO, Activities Editor; Women's Debate Council, Manager, President; Varsity Debate Team; Judicial Council, Brown Hall President; Chi Delta Phi, President; *Flat Hat* Staff; Freshman Orientation Sponsor; French Club; Backdrop Club; Y. W. C. A.; International Relations Club; J. Leslie Hall Literary Society, President.

Robert A. Tucker

VICTORIA, VIRGINIA

B. A.: Accounting Club; Spanish Club.

Robert B. Vining

HAMDEN, CONNECTICUT

B. A.; International Relations Club; Gibbons Club, Treasurer; Freshman Golf; Varsity Golf.

Raymond A. Walker

HAMDEN, CONNECTICUT

B. A.; Sigma Alpha Epsilon; Gibbons Club, President; College Chapel Choir; Men's Glee Club; Freshman Swimming; Varsity Swimming.

Sanford Warren

PORTSMOUTH, VIRGINIA

B. A.; Sigma Pi; Debate Council; Wythe Law Club; Thomas R. Dew Economics Club; Spanish Club; Backdrop Club; Foreign Travel Club; Phoenix Literary Society; Freshman Football.

Elizabeth Whitehill

WASHINGTON, D. C.

B. A.; Kappa Delta; Kappa Delta Pi; French Club; German Club; J. Leslie Hall Literary Society; Y. W. C. A.

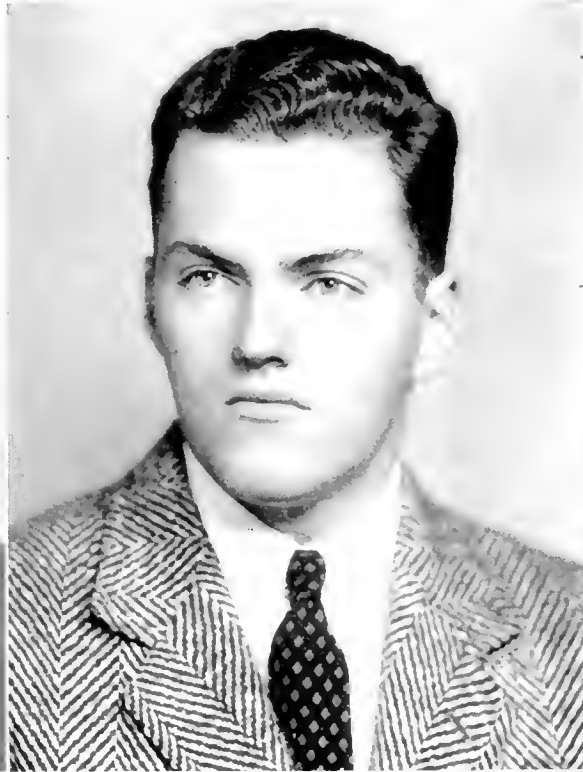



Henry Whitehouse

SAYVILLE, NEW YORK

B. A.; Sigma Rho; Omicron Delta Kappa, Treasurer; Who's Who in American Universities and Colleges; President's Aide; Student Assembly; Thomas R. Dew Economics Club; Varsity Club; Varsity Football; Freshman Football; Varsity Track; Freshman Track.

Richard A. Whiting

BELMONT, MASSACHUSETTS

B. A.; Phi Kappa Tau; Thomas R. Dew Economics Club; French Club; Young Republicans' Club; Phoenix Literary Society.

Dorothy Whitfield

MAPLEWOOD, NEW JERSEY

B. A.; Kappa Delta; Symphony Orchestra; Band; Y. W. C. A.; Monogram Club.

Eloise Whittington

BALTIMORE, MARYLAND

B. A.; Kappa Delta; Freshman Orientation Sponsor; Backdrop Club; J. Leslie Hall Literary Society; Y. W. C. A.

Nonie Wilkinson

NORFOLK, VIRGINIA

B. A.; History Club; J. Leslie Hall Literary Society.

Everett C. Williams

MOORESTOWN, NEW JERSEY

B. A.; Sigma Pi; Thomas R. Dew Economics Club; Backdrop Club; Travel Club; Phoenix Literary Society; Freshman Track.

W. Bailey Wilkinson

WINDSOR, VIRGINIA

B. A.; Accounting Club; Phoenix Literary Society; Freshman Track.

Emily Wilson

COVESVILLE, VIRGINIA

B. A.; Judicial Council; Jefferson Hall, President; Eta Sigma Phi, Secretary-Treasurer; Inter-Religious Council.



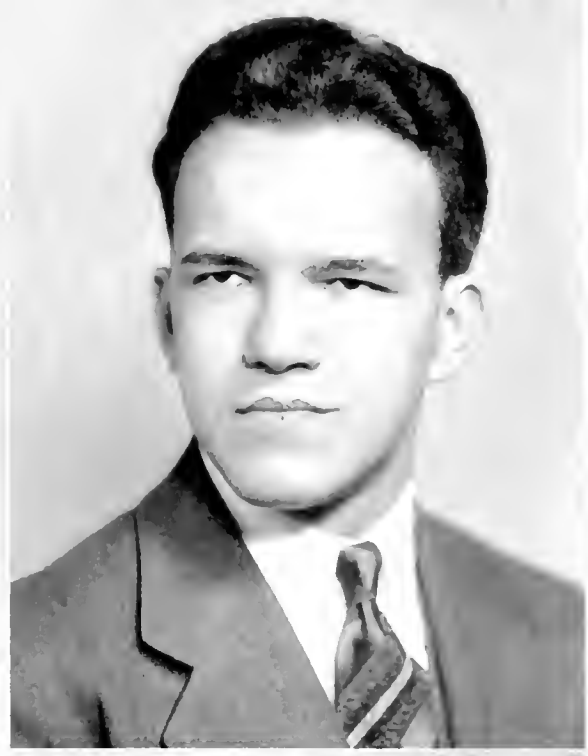

Mildred B. Wiltshire

RICHMOND, VIRGINIA

B. A.; Delta Delta Delta; Tiberius Gracchus Jones Literary Prize; COLONIAL Echo Staff; *Royalist* Staff; Backdrop Club; Library Science Club; Scarab Club; Y. W. C. A.

Charles E. Young

MT. CARMEL, ILLINOIS

B. A.; College Chapel Choir, Organist; Men's Glee Club; Phoenix Literary Society; Foreign Travel Club; History Club.

Herbert W. Young

WILLIAMSBURG, VIRGINIA

B. S.; Theta Delta Chi; Color Guard; Sigma Pi Sigma; Euclid Club; F. H. C. Society, Secretary; Phoenix Literary Society, Treasurer; Spanish Club, Vice President; Freshman Swimming, Manager; Varsity Swimming, Manager.

Mary Frances Zarbock

BEAVERDAM, VIRGINIA

B. A.; Transfer from Stephens College; Backdrop Club; Boot and Spur Club; German Club.

POST GRADUATES

First Row Across

ELELYA BAKER

BERKELEY, CALIFORNIA

A. B., University of California, 1937;
M. A., William and Mary, 1941.

BELEN BERNABE

SAN JUAN, PUERTO RICO

A. B., Goucher College, 1938; M. A.,
William and Mary, 1941.

FRANCES MAGUIRE

NEWPORT NEWS, VIRGINIA

B. S., Boston University, 1940; M. A.,
William and Mary.

Second Row Across

DEAN MCKINNEY

CLARION, PENNSYLVANIA

B. S., Clarion State Teachers' College,
1939; M. A., William and Mary, 1941.

ELLIS PARRY

RIDGEWOOD, NEW JERSEY

B. A., William and Mary, 1940; L. S.,
William and Mary.

MARY SPITZER

HARRISONBURG, VIRGINIA

B. A., Madison College, 1934; M. A.,
William and Mary, 1941.





The



EDWARD COOK
Vice President

DOUGLAS ROBBINS
President

SAMUEL ROBBINS
Secretary-Treasurer

JUNIOR CLASS

Juniors

JANE ALDEN, K Δ
 ROBERT ALDRICH, Φ K T
 VIRGINIA ALEXANDER, Δ Δ Δ



MARGARET ALEXANDER, Δ Δ Δ
 MARVIN ALLISON, K Σ
 CHRISTEL AMMER



ROBERT AMONETTE, JR., Σ A E
 BARBARA ANDERSON, K Δ Θ
 JEANNETTE ANDERSON, K K Γ



WINIFRED ANDREW
 CHESTER BAKER, JR., Σ A E
 KATHERINE BARDEN



ELIZABETH BECK, Γ Φ B
 DORIS BERG-JOHNSEN, A X Ω
 WILLARD BERGWALL, Θ Δ X



SAMUEL BESSMAN, Φ Δ
 ISABEL BETHEA, Π Β Φ
 MYRTLE BIELE



Juniors

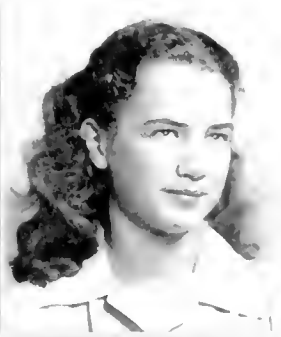

ALICE BLACK, K Δ
 MARY RUTH BLACK, Γ Φ Β
 GEORGE BLANFORD, Σ Δ Ε



NANCY BOATWRIGHT, X Ω
 THOMAS BOLES, JR., Φ Κ Τ
 EMILIE BONYNGE

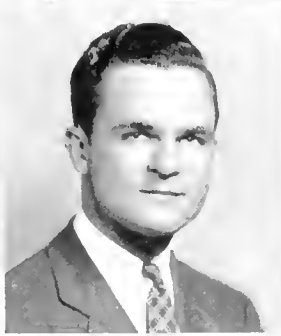

EMMA BOURQUIN
 JOSEPH BRICHTER, Φ Κ Τ
 ELEANOR BROOKS, Φ Μ



ANNIE BRUCE
 IRENE BUCHAN
 ELIZABETH BULL, Γ Φ Β



MELVIN BUNCH, Σ Δ Ε
 DOROTHY BUNN, Γ Φ Β
 ANNETTE CARTER, Δ X Ω

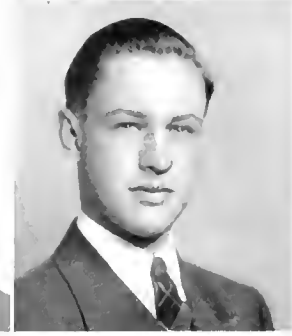

MARY TYLER CHADWICK, Κ Κ Γ
 DAVID CHITTIM, Θ Δ X
 WILLIAM CLINTON, Φ Κ Τ

Juniors

EDWARD COOK, Σ A E

WANDA COOKE

CATHERINE COTTERMAN, H B Φ



ELIZABETH CRAIGHEAD, K K F

THOMAS CRANE, Σ A E

JAMES CREEKMAN, JR., H K A



BETTIE CREIGHTON, F H B

CONSTANCE CURTIS, Δ Δ Δ

HUNTINGTON CURTIS, Σ H



ELEANOR DAVIS, K Δ

RICHARD DAVIS, Σ A E

BETTY DeCORMIS



JOHN DEE, JR., Σ P

PHILIP DeHAVEN

WILLIAM DIEHL, Φ K T



VIRGINIA DOEPKE, H B Φ

KATHERINE DONALD, K A Θ

ROBERT DONNELLY, JR., A X A



Juniors



LUCY DORRITY
MARGARET EATON, Γ Φ Β
JEAN EDWARDS



SAMUEL ELLENSON
ELEANOR ELY, Π Β Φ
MAE ERVIN, Κ Δ



EMALEE EWING
GEORGE FARISH, Κ Α
JOHN FEASTER, Η Κ Α



JANE FERGUSON
MARX FIGLEY, Χ Ω
JOHN FINK



EDGAR FISHER, Κ Α
GILMER FITCHETT
ANN FITZHUGH, Α Χ Ω



OLIVER FOSTER, Κ Α
GLEN FULWIDER
NORMAN FUNSTEN, Κ Α

Juniors

MARTHA GAINES, K K F
 WILLIAM GARWOOD, K A
 LAWRENCE GOLDSMITH, H K A



NORMAN GOLDSTEIN
 LOUISE GORDON, H B Φ
 VIRGINIA GOULD, Δ Δ Δ



ELEANOR GRAHAM, A X Ω
 TRUDELL GREEN, K K F
 DOROTHY GRIFFIN



GORDON HANSON, Φ K T
 JAMES HARING
 EMILY HARRELL



PHYLLIS HILE, Γ Φ B
 MILDRED ANNE HILL, X Ω
 DOROTHY HOGSHIRE, K Δ



BETSY LEE HOOPER, K K F
 MARJORIE HOPKINS, Φ M
 GUY HORSLEY



Juniors



CLAIRE HULCHER, X Ω
BERNARD ITZKOWITZ, Φ Α
FOSTER JENNINGS, Φ Κ Τ



LUCILE JENNINGS, Η Β Φ
LOUIS JONES, Σ Α Ε
ARTHUR KEENEY, Θ Δ Χ



THEO KELCEY, Η Β Φ
CLAUDE KELLEY, Σ Η
JANE KIRKPATRICK, Α Χ Ω



GERALDINE KOTEEN
VINCENT LASCARA
JAMES LEFTWICH, Σ Η



JOAN LEHMAN, Κ Α Θ
LAWRENCE LESHAN, Φ Α
VIRGINIA LONGINO



JAMES LONGLEY, Σ Α Ε
MARGARET LUCAS
MARY CECILE LYNN

Juniors

VIRGINIA LYONS, Π β Φ
 LUCY McCLURE, Λ χ Ω
 ELEANOR MABRY



ANTHONY MANZI, Φ κ Γ
 VIRGINIA MARKLE
 HARLIE MASTERS, Σ Π



JOYCE MATHES
 ANTHONY MAUCIONE, Λ χ Λ
 JOSEPH MARKOWITZ, Π Λ Φ

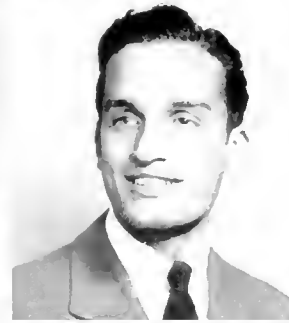

JOHN MAY, Σ Λ E
 MONTIE MEEKS, Π κ Λ
 MARGARET MEINHARD



ROY MERRITT, Σ Π
 ISABELL MILLER
 LENA MONELL

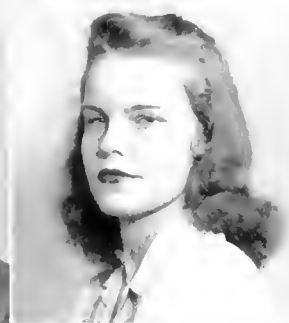

CHARLOTTE MOOERS, χ Ω
 BETTY MOORE, Γ Φ β
 CHARLES MOORE



Juniors



BURT MOREWITZ
THOMAS MOUGEY, Θ Δ X
HARRIET MURRAY



NANCY NASON, Γ Φ Β
NATALIE NICHOLS, Π Β Φ
PATRICIA NICHOLS, Κ Α Θ



ELEANOR NOTTINGHAM, Φ Μ
MARGARET ODELL
ISABEL OLIVER



JEAN OUTLAND, X Ω
NANCY PARKER
MARION PATE, Π Β Φ



THOMAS PAYNTER, Φ Κ Τ
JACQUELINE PHILLIPS, Γ Φ Β
FRANCES POARCHÉ



MARGARET POLATTY, Λ X Ω
FRANCES PROBST, Φ Μ
EDITH RATHBUN, Π Β Φ

Juniors

BENJAMIN READ, $\Theta \Delta X$
 CONSTANCE REED, $\Delta \Delta \Delta$
 JEAN REIFF, ΦM

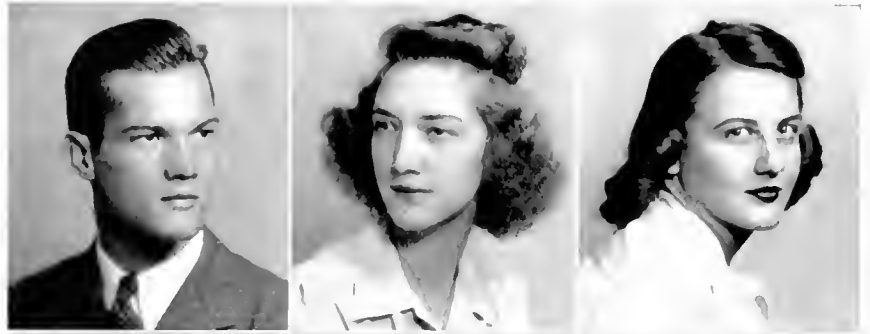

JEANNE REINDOLLAR, $A X \Omega$
 MARIE REITZ, $\Delta \Delta \Delta$
 SARA REVIS



JOHN RINKLIN, $\Sigma A E$
 DOUGLAS ROBBINS, $\Sigma A E$
 SAMUEL ROBBINS, $\Sigma A E$



BELVIN ROBIN
 NATALIE ROGERS, $X \Omega$
 GERALD ROSE



DOROTHY JEAN ROSS, $A X \Omega$
 FRANCES RUDASILL, $K \Delta$
 WALLACE SANDERLIN



MANUEL SAN JUAN, JR., $K \Sigma$
 WARREN SCHNEIDER
 ANN SEWARD, ΦM



Juniors



MILDRED SHEFFIELD
RICHARD SILLS, Σ H Φ
ALBERT SIERMAN



LOUIS SIMONSON
VIRGINIA SIMS, H B Φ
FORREST SINCLAIR, Σ H

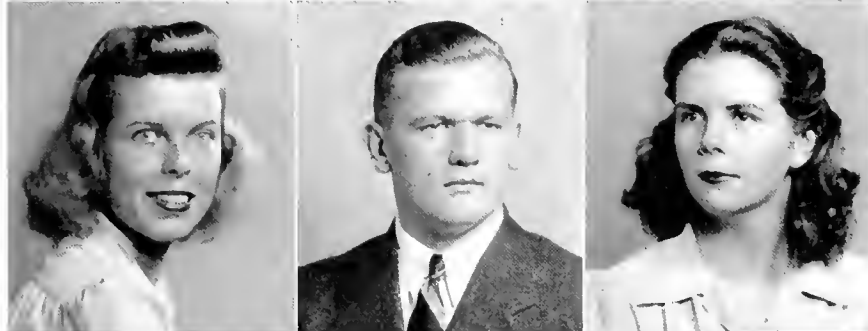

ELIZABETH SMITH, Δ X Ω
THOMAS SMITH, K Σ
VIRGINIA SMITH, K K Γ



CHARLOTTE STEITZ, K K Γ
VIRGINIA STERNE, Δ Δ Δ
ELIZABETH STIEF



MALCOLM SULLIVAN, H K Λ
EDWARD SVETKEY
VICK SWANSON, K Λ



TABB TAYLOR, Φ M
ETHEL TEAL, H B Φ
STANELY THOMPSON

Juniors

NANCY TRICE, K Δ
VIRGINIA TRIPP, K Δ
MARY TRIPLETT, A X Ω



CLEO TWEEDY
DOROTHY VOGEL, K Δ
ELIZABETH WAKEMAN



SALLY WALKER
ETTA WALLACE
ELLIOT WALLACH



ALICE WALTON
CHARLES WARE, Θ Δ X
ANNETTE WARREN



HUGH WATSON, II K Δ
WILLIAM WAY, Σ II
SIDNEY WEIN



PRUDENCE WHITE, Φ M
JEAN WIEGAND, A X Ω
AUGUSTUS WINDER, Σ II



Juniors



VINCENT WOLLEY, Φ K T
JULIA WRIGHT, K Δ



RICHARD WRIGHT, K Α
FLORENCE YACHNIN





The

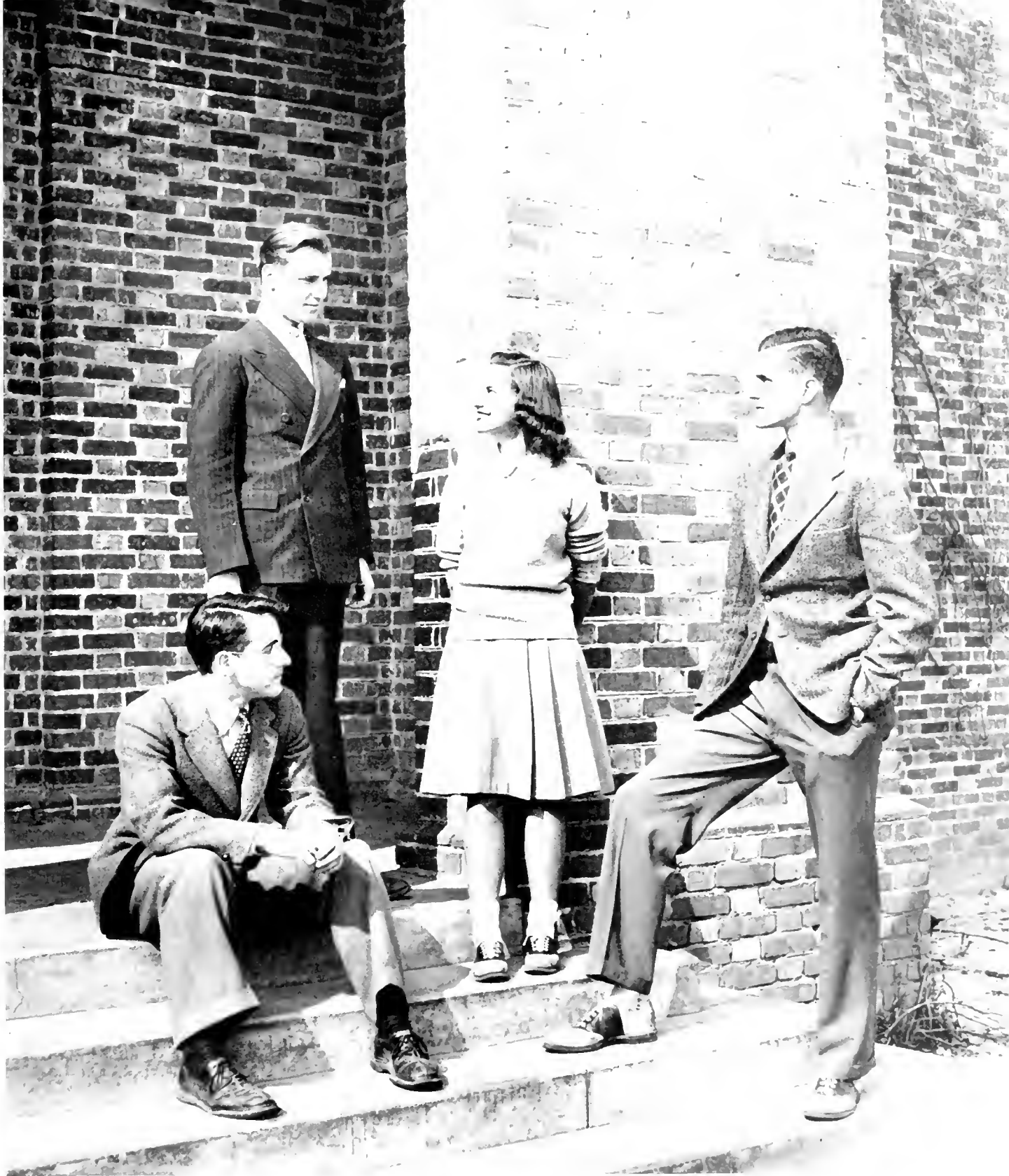

DYKE VERMILYAL
Vice President

GRAYSON CLARY
President

CLAIRE BARDWELL
Historian

VAN JOSEPH
Secretary-Treasurer

SOPHOMORES

Sophomores

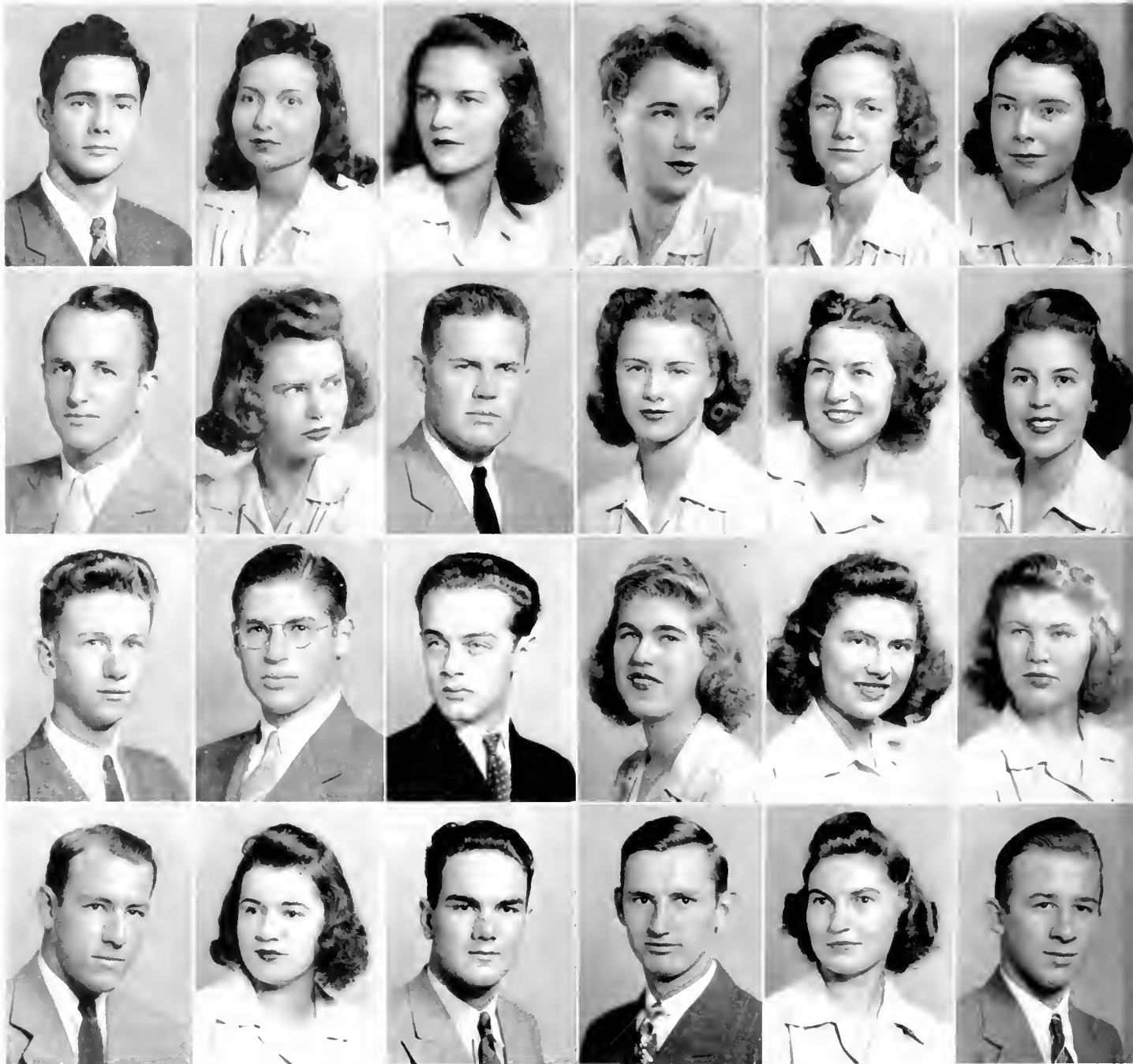

First Row Across

JAMES ANDERSON, K Σ
 JEAN ANDREWS, X Ω
 GENEVA ARCHIBALD
 FRANCES ARENTZ, F Φ B
 ANNE ARMITAGE, X Ω
 MARYANNE BALLARD, X Ω

Second Row Across

OWEN BRADFORD
 JEAN BENHAM, Φ M
 RYNTON BIRNIE, Θ Δ X
 HELEN BLACK, F Φ B
 MIRIAM BOONE, K Δ
 DOROTHY BROOKS

Third Row Across

CECIL BROWN, H K A
 RICHARD BROWN
 JAMES BUCHHOLTZ
 VIRGINIA BUNCE
 MAVIS BUNCH
 CAROL BURD

Fourth Row Across

LAURIE BURGESS
 JANET BURNS
 CHARLES BUTLER, Φ K T
 LOUIS BUTTERWORTH, Σ I
 BESSIE CAMPBELL, X Ω
 ARTHUR CHAMBLISS, Σ H

Sophomores

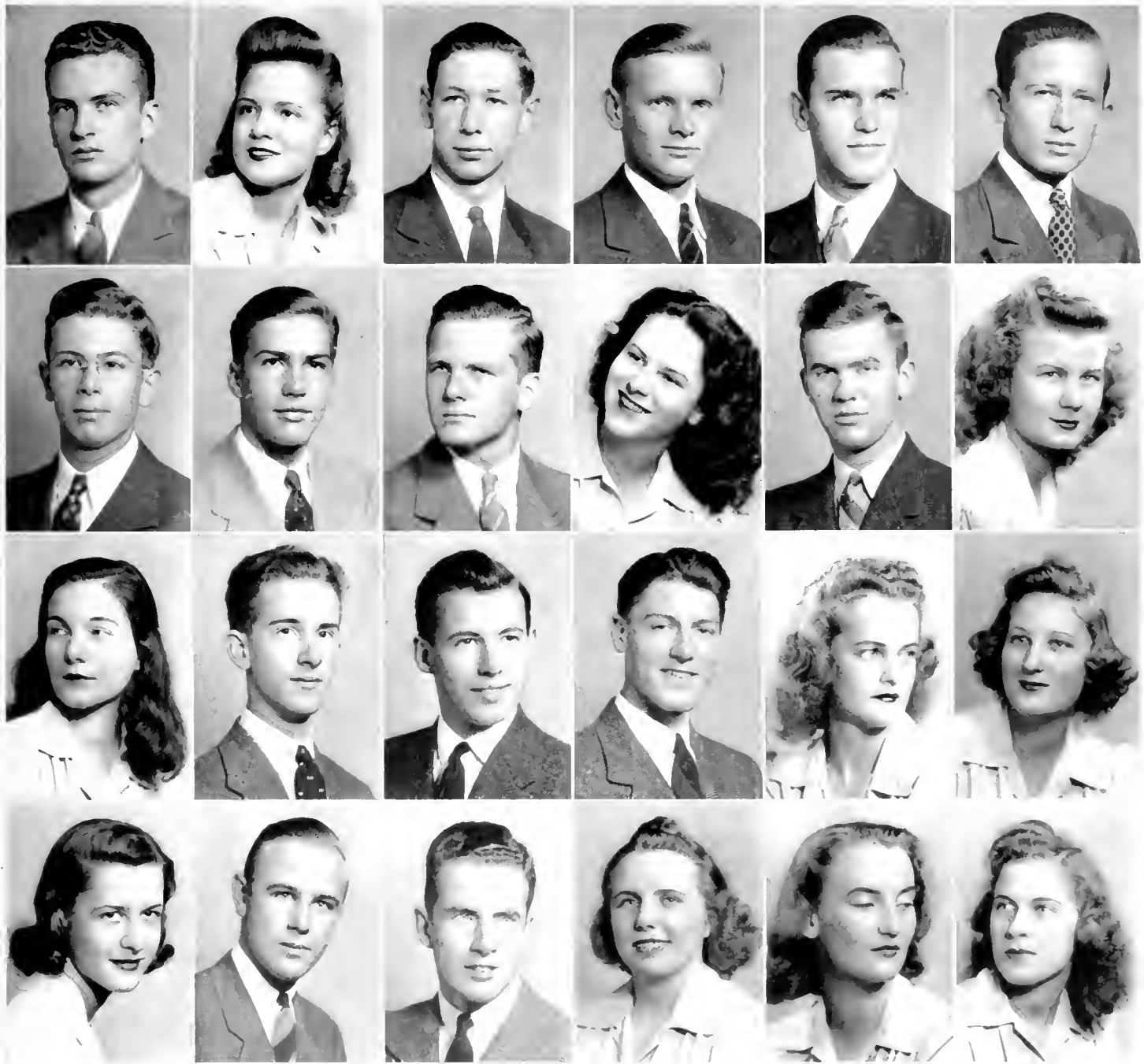

First Row Across

EARLE CHESSON, $\Theta \Delta X$
 JANE CHRISTIANSEN, $A X \Omega$
 FRANCIS CLARK, $K \Sigma$
 LLOYD CLARK, $K A$
 GRAYSON CLARY, $A X A$
 MARSHALL COGGIN, $H K A$

Second Row Across

ROBERT COINER, ΣH
 NATHANIEL
 COLEMAN, $K A$
 JOSEPH CONRAD, $K A$
 BARBARA COOPER, $H B \Phi$
 RICHARD CORNWELL, $K A$
 EVELYN COSBY, $H B \Phi$

Third Row Across

ELIZABETH
 COSTENBADER, $\Delta \Delta \Delta$
 ROYCE COTTINGHAM, $A X A$
 PAUL COUCH, $K A$
 HARRY COX, $H K A$
 JANE CRAIG, $A X \Omega$
 CRYSTALL CROCKETT, ΦM

Fourth Row Across

GERTRUDE CROXTON, ΦM
 CHIPMAN
 CUNNINGHAM, $\Sigma A E$
 SCOTT CUNNINGHAM, $\Theta \Delta X$
 ARLENE DANIEL
 MARTHA DAVIDSON, $K K T$
 EDITH DEBOW, $K K \Theta$

Sophomores



First Row Across

BETTY DENIT, K K Γ
 RUTH DIAMOND, K K Γ
 DOROTHY DODD, K Λ Θ
 IRA DWORKIN, Φ Δ
 NANCY EDDS, K K Γ
 JANE ENBERG, K Δ

Second Row Across

SUZANNE EPPS, X Ω
 NANCY FAIRBANKS
 PHOEBE FARIS, Δ Δ Δ
 WILFRED FERGUSON, Θ Δ X
 ELIZABETH FISHER, K Δ
 PATRICIA FOSS, K K Γ

Third Row Across

JACQUELINE
 FOWLKES, Π Β Φ
 DORIS FREER, Δ X Ω
 EMILIA GARCIA, Λ X Ω
 PATRICIA GILES
 EUGENE GLASSMAN, Φ Δ
 DOROTHY GLEAVES, Δ Δ Δ

Fourth Row Across

MARY JEAN GOODSON, K Δ
 DORIS GREENE
 MILTON
 GREENBLATT, Π Λ Φ
 NANCY GUPTILL, Π Β Φ
 CHARLES HAILEY
 PHYLLIS HANTZ, Δ Δ Δ

Sophomores

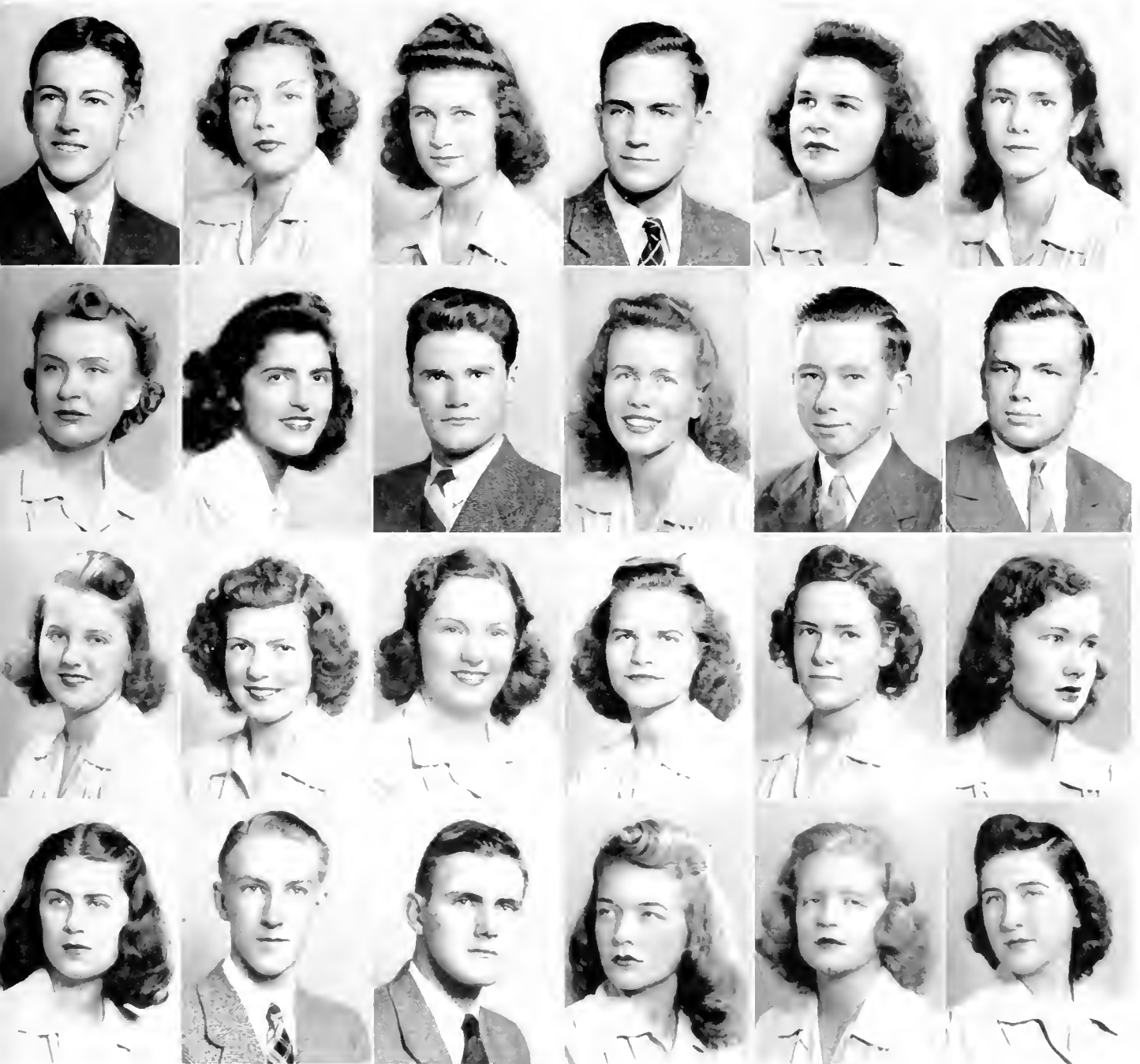

First Row Across

WILLIAM HARDING, K A
 NANCY HARDIN, X Ω
 CAROLYN HARLEY, K Δ
 GEORGE HEIER
 ALMERA HICKS, A X Ω
 HELEN HOLBROOK, Γ Φ B

Second Row Across

SHIRLEY HOFFMAN
 RHODA HOLLANDER
 WILLIAM HOLLINGS, K Σ
 MARY JANE
 HOLLINGSHEAD, K A Θ
 JACK HOLLOWELL
 LESTER HOOKER, K A

Third Row Across

VIRGINIA HUMPHRIES, K Δ
 MARION JARDINE, K Δ
 BETTY JENNINGS
 HELEN JERRY, K K Γ
 ANNABELL JONES, Γ Φ B
 ELIZABETH PARKS
 JONES, X Ω

Fourth Row Across

ELIZABETH A. JONES, A X Ω
 THOMAS JONES, K Σ
 VAN JOSLIN, K A
 JEAN JORDAN, H B Φ
 MARGARET H.
 KELLY, Γ Φ B
 MARGARET J. KELLY

Sophomores



First Row Across

MARY KENDALL, Δ Δ Δ
 HARRY KENT, K Σ
 HELEN KILMON
 BETTY KIRST, K Α Θ
 EARL KLINE, K Σ
 VIRGINIA KNERR, X Ω

Second Row Across

ROBERT KNIGHT, K Α
 CONNIE KORN, K Δ
 WILMA LAMBERT, K K Γ
 ANNE LEAVITT
 DAVID B. LEVY
 MARY ELLEN
 LOKEY, K K Γ

Third Row Across

MAY L. LOWELL
 HILDA LYNN, Α X Ω
 ELIZABETH LYON, Π Β Φ
 HARVEY MARRINER, Σ Α Ε
 CATHERINE MARTIN
 MARGARET
 McSWEENEY, Γ Φ Β

Fourth Row Across

BETTY JANE MEISTER
 DORIS MILLER
 EVELYN MILLER, K Δ
 THOMAS MILLER, Φ Κ Τ
 JAMES MILLS
 ALINE MIMS, Α X Ω

Sophomores

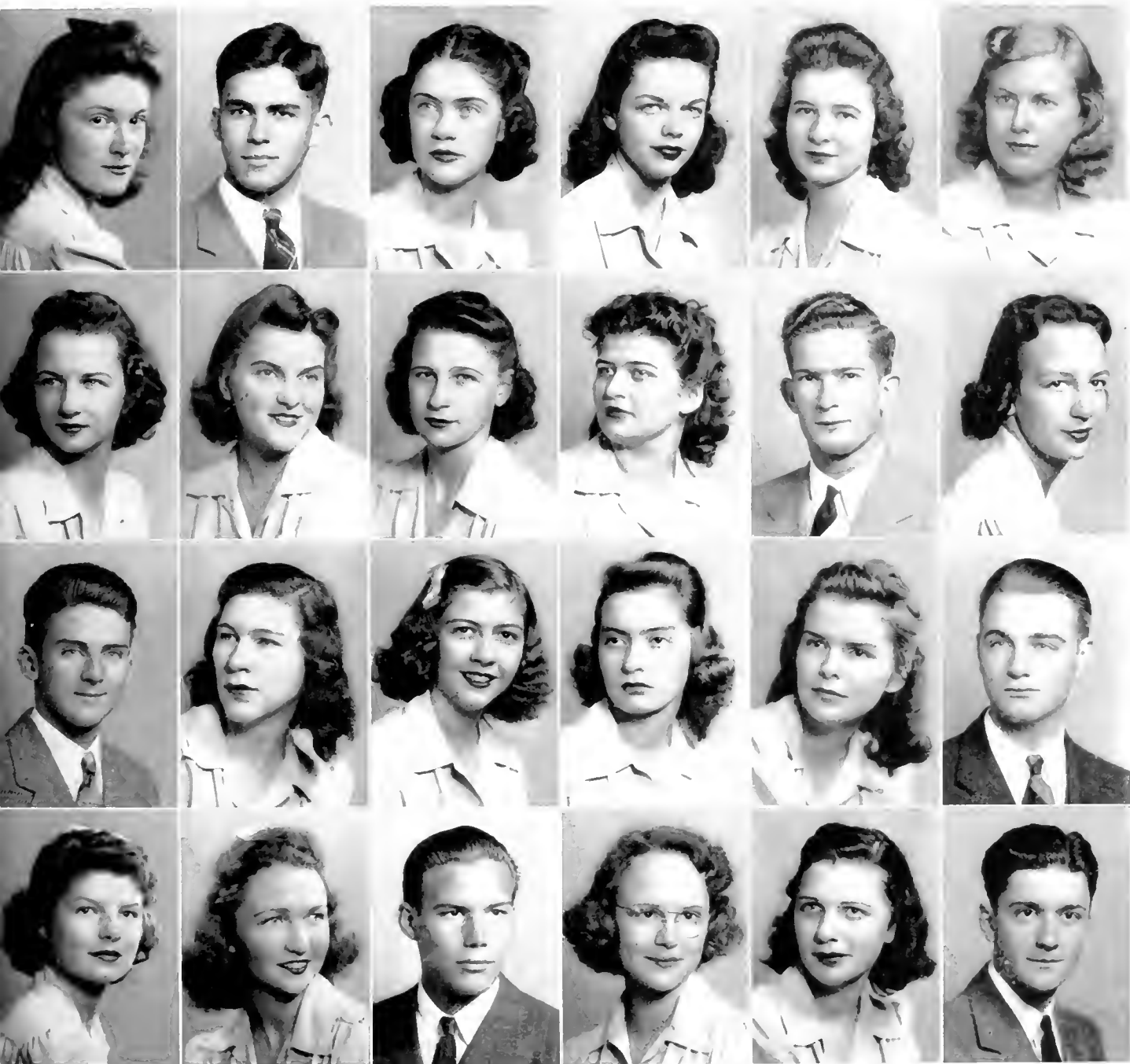

First Row Across

MADALYN MIMS
 HARRY MOREWITZ
 MARY LOUISE
 MORTON, K K T
 HELEN MYERS, Δ Δ Δ
 ANNE NOTTINGHAM, Φ M
 JEAN OBERG

Second Row Across

MARGARET OEWEL
 JEAN PARKER, T Φ B
 LUCILE PEAVY, Δ Δ Δ
 ANNE PEEBLES, Δ Δ Δ
 HORATIO PEEBLES
 BARBARA POGUE, Δ Δ Δ

Third Row Across

JAMES POINTER, Σ II
 MARY PROCTOR, X Ω
 VIRGINIA RAMSEY
 LOIS REA, K A Θ
 PHYLLIS REID, Δ Δ Δ
 GILBERT C. REVELLE, K Σ

Fourth Row Across

JACQUELINE
 RICHARDS, K A Θ
 DOROTHY RICKES, K Δ
 JOSEPH RIDDER, Θ Δ X
 JANE RILE
 MARY JANE
 ROBERTS, H B Φ
 ROBERT ROSE, Φ K T

Sophomores

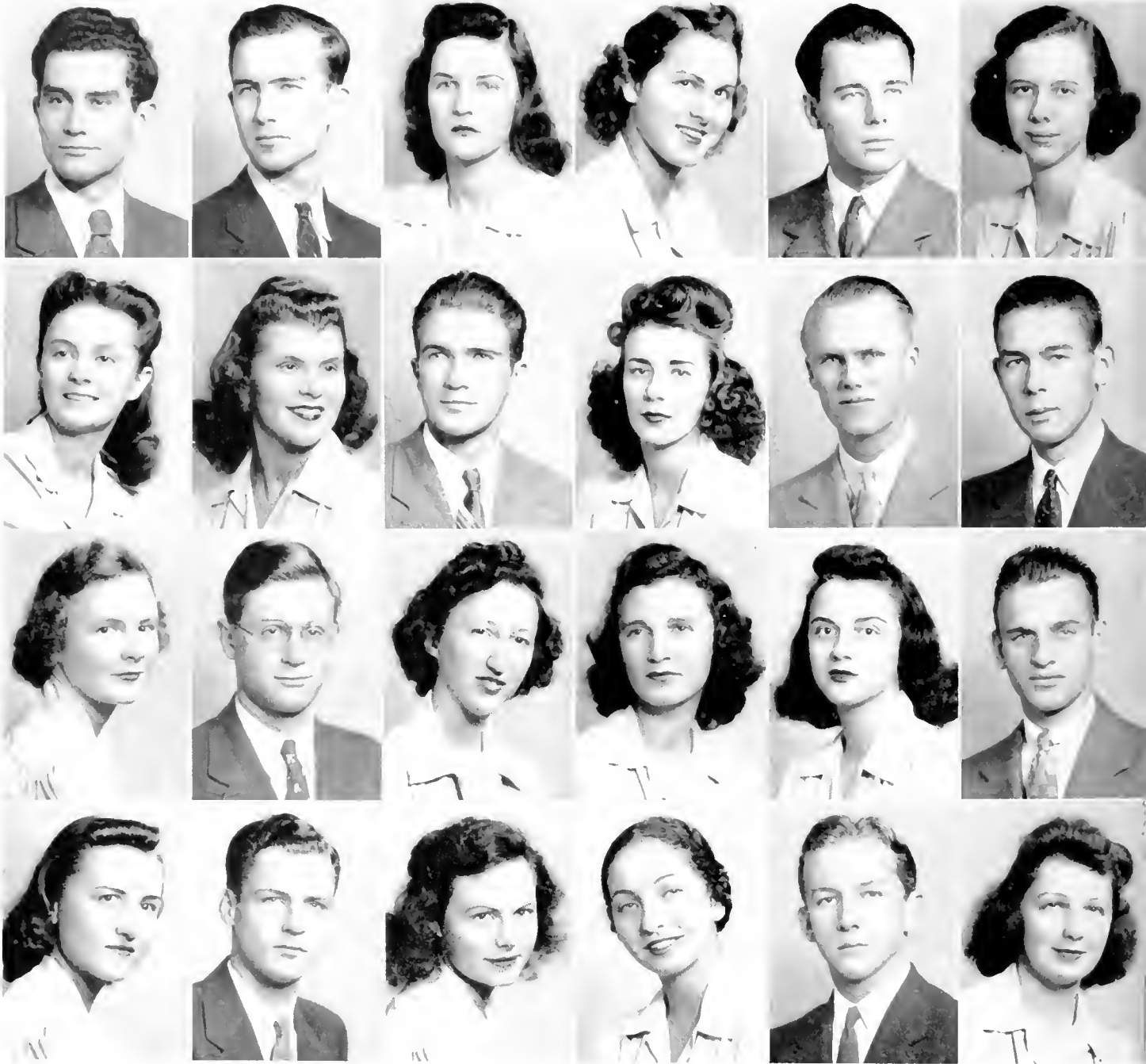

First Row Across

ROBERT SANDERSON, $\Theta \Delta X$
 JOSEPH SANDLIN, $\Pi K \Lambda$
 JANET SCHILLING, $X \Omega$
 JANE SCHWAB, $\Gamma \Phi B$
 PAGE SEEKFORD, $K \Sigma$
 LOUISE SEYMOUR

Second Row Across

IRIS SHELLEY
 BETTY SIENK, $\Gamma \Phi B$
 MERVYN SIMPSON, $\Phi K T$
 LETHA SLAGER, $\Pi B \Phi$
 WILLIAM SLATER, $\Phi K T$
 HOWARD SMITH, JR., $\Sigma \Pi$

Third Row Across

MARTHA SNOW, $K \Delta$
 JOSEPH SOLOMON, $\Pi \Lambda \Phi$
 DORIS SPEAKE
 ELIZABETH STETSER
 JEANNE STIGALL, $\Lambda X \Omega$
 ROBERT STOUN, $K \Sigma$

Fourth Row Across

DOROTHY STOFFER
 ALBERT STUART
 VIRGINIA STUART, $K K \Gamma$
 ROSANNE STRUNSKY
 WILLIAM TARRY, JR., $\Theta \Delta X$
 JAYNE TAYLOR, $\Pi B \Phi$

Sophomores

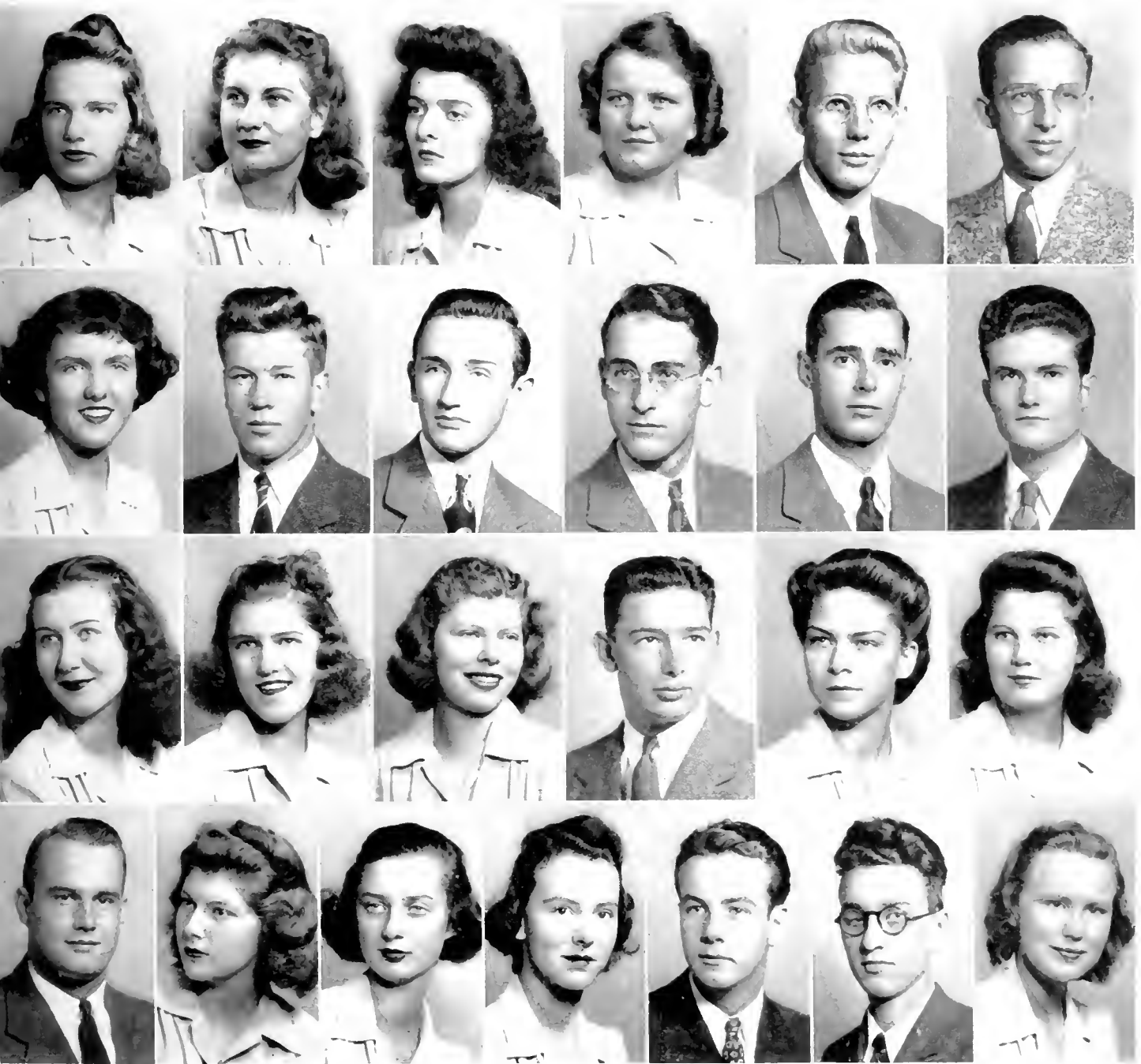

First Row Across

MARY L. TAYLOR, Δ Δ Δ
 MARY THEDECK
 MARGARET-ANNE
 THOMAS, K A Θ
 MARGARET THOMAS
 PHILIP THOMAS, Σ Π
 RICHARD THOMAS, Α Χ Α

Second Row Across

JOANNE TIFFANY
 JOHN TODD, K Σ
 ORVILLE VAUGHN, Σ Α Ε
 DYCKMAN
 VERMILYE, Φ Κ Τ
 CARL VOYLES, JR., K Α
 HARDING WALKER

Third Row Across

PAGE WALKER
 JOAN WALLACE
 PHILLIPA WALSH
 JOHN WARNER, Σ Α Ε
 ANN WEBB, Η Β Φ
 PERNIE WEEKS

Fourth Row Across

WILLIAM WEEKS, Σ Α Ε
 NANCY WESCOTT, X Ω
 PATRICIA WILLIAMS, K A Θ
 THELMA WILLIAMS
 ROBERT WING, K Α
 HENSLEY WOODBRIDGE
 ANNA ZEPH



The



KATHERYNE RUTHERFORD
Historian

JOHN BELLEIS
President

MARIAN ROSS
Secretary-Treasurer

JOHN ENGLISH
Vice-President

FRESHMEN



ABBOTTS, WILLIAM
 ACEL, GRACE VIRGINIA
 ALBERT, WILLIAM ELVIN
 ALCOIN, RICHARD C.
 ALLEN, GEORGE B.
 ALLEN, JEAN ROWLAND
 ALLEN, NORMAN A.
 AMEEN, GEORGE
 AMY, FRANCIS
 ANDERSON, DAVID C.
 APPENZELLER, ROBERT
 APPLEWHITE, ROBERT N.
 ARMOR, DORIS MARIE
 ARMSTRONG, ROZANNE
 ASHMAN, EDMUND C.
 ATWATER, CELIA
 AUSTIN, NANCY ELLEN

BAECKLER, WILLIAM C.
 BAILEY, MARGARET M.
 BAILEY, THEODORE
 BARKER, JAMES LOVIE
 BARNES, RATCLIFFE C.
 BARNHARDT, MARY McCLELLAN
 BARNES, SUSIE SANDERS
 BARTLETT, THOMAS L.
 BARTLETT, WAYLAND E.
 BATEMAN, FRANCES ELSIE
 BEAL, FRANK P.
 BEARD, MARGARET
 BEAROFF, CHARLES
 BEAROFF, JOSEPH ANTHONY
 BEERS, FAY DODSWORTH
 BELL, WILLIAM DEANS
 BELLS, JOHN M.
 BENDALL, JANE WEAVER
 BESSMAN, EVELYN PATIENCE
 BETTERIDGE, JEAN
 BEVAN, BARBARA
 BICKFORD, BEATRICE
 BILDERBACK, FRANK
 BITZER, MARY ELIZABETH
 BOND, ELEANOR ALLEN
 BOTHWELL, BARBARA
 BOTTALICO, JOSEPH JOHN
 BOURNE, LILLIAN H.
 BOWMAN, ERNEST M.
 BRACKINRIDGE, MARIANNA
 BREEN, GEORGE C.
 BRIGGS, JESSIE
 BRIGGS, LYLE

BROEMEL, PHYLLIS
 BROOK, IVER M.
 BROOKS, CAROLYN G.
 BROOKS, ELEANOR J.
 BROOKS, FLORENCE G.
 BROOKS, JANET H.
 BROSSARD, KATHRYN
 BROWN, KATHRYN V.
 BROWN, LOUISE CATHERINE
 BROWN, REGIS
 BROWN, RICHARD L.
 BRUNER, BEVERLY
 BRUSH, GLORIA JEAN
 BUCHER, DAVID W.
 BUCKY, MAY BELL
 BUDSON, RUTH DOROTHY
 BULETTE, JEAN C.
 BURBANK, BARBARA G.
 BURNSIDE, JEAN MABEL
 BURTON, ANNE
 BUTTERFIELD, EDWARD
 BUTTERWORTH, LOUIS P.

CALDWELL, MARGARET
 CAMP, JOHN DOUGLAS
 CARHO, WILLIAM A.
 CARSON, JOHN
 CARTER, MARY PRICKETT
 CARVER, MARY W.
 CASEY, PATRICIA A.
 CHAMBERLAIN, BARBARA
 CHAPMAN, ROBERT
 CHARLES, WILLIAM
 CHISS, PHILIP
 CLANTON, MILDRED
 CLARKE, JOHN S., JR.
 CLARKE, SAMUEL D.
 CLARKE, WILLIAM GARLAND
 CLAUDON, CHESTER J.
 CLAY, ALBERT W.
 CLAY, EDWIN SAMUEL, JR.
 COCKRELL, JAMES C.
 COLL, FLORENCE L.
 COLLEY, MARSHALL Y.
 COLONNA, SALVATORE VICTOR
 COLPITTS, ELIZABETH ANNE
 COMMERY, MARION JEAN
 CONKEY, ROBERT W.
 COONEY, GEORGE ANDREW
 COOPER, PASCALL WILSON

COTTINGHAM, ROYCE McVEIGH
 CROY, CARYL MAE
 CUSTIS, OTHO WEST OTT

DARRAGH, MARGARET
 DAVIS, MARGORIE DEBORAH
 DAVIS, ROBERT LAWSON
 DAVIS, WILLIAM MORTON
 DAVISON, WILHELMINA
 DEAN, ROSEMARY
 DESHONG, GEORGIANA
 DEVAUGHN, DOROTHY MAY
 DIAMOND, LAWRENCE M.
 DILTS, MARY EVELYN
 DITTO, WILLIAM MURCHISON
 DODD, LELAND STANFORD
 DOUGLAS, DOROTHY JANE
 DOUGLAS, SALLY
 DOULIS, PAUL
 DOWNEY, HARRY L.
 DOWNING, WILLIAM E.
 DRATZ, FAITH HORTEENSE
 DREIFUS, EDWARD D.
 DREIFUS, MIRIAM
 DUDLEY, HUDSON LANE
 DUMPER, RUTH ELEANOR
 DUNHAM, BRADFORD
 DUNN, MABEL CATHERINE
 DUNNICK, ELSIE
 DURLING, BARBARA JEAN

EASTHAM, ROBERT W.
 EDDY, MARTHA SPIRAGUE
 EDWARDS, ANN
 EGER, FRANK A.
 ELLETT, ROBERT BERNARD
 ELLETT, CHARLES G.
 ENTWISTLE, JOHN SCOTT
 ESLIN, NANCY POWELL
 EVANS, ROSEMARY L.

FANCHER, FRANKLIN C.
 FAUCONER, ROBERT J.
 FITZGERALD, LUCILLA
 FITZPATRICK, JAMES
 FIZER, LUCILE
 FLEMING, HUGH C.
 FOLEY, JOHN S.
 FOLKES, JOSEPH T.

FORNEY, HARRY B.
 FORNER, THOMAS H.
 FOSTER, DIXON L.
 FREEMAN, JEANNE PRISCILLA
 FRIEDMAN, HAROLD
 FRIEDMAN, STANLEY D.
 FULLER, STUART B.

GATES, ORDWAY B., JR.
 GAYHART, EVERETT LEROY, JR.
 GENTILE, MATILDA ANN
 GIBB, NANCY
 GIBBS, WAYNE G.
 GILL, WILLIAM C.
 GILL, WINIFRED FLORENCE
 GILLAM, JOSEPH G.
 GILLEY, NANCY JOY
 GLEN, SALLY JEAN
 GLUCKMAN, DAVID N.
 GOAD, ELSIE RUTH
 GOLDBERG, EMILIE RICKA
 GOLDSCHMIDT, EUGENE P.
 GOLDSTEIN, NORMA IRENE
 GOMPE, VIOLA MAY
 GOODEN, ELMO CECIL
 GORDON, JOHN
 GOTHLIN, MAUREEN ELIZABETH
 GRAY, BARBARA JANE
 GREENE, ROBERT L.
 GREENMAN, WILLIAM
 GREMBOWITZ, JOHN
 GROSS, MARGORIE JANET
 GROVER, WILLIAM M., JR.
 GULICK, RUSSELL
 GUNNELL, BARBARA

HACH, JOAN
 HACKETT, WALTER CHARLES
 HAGARTY, ELLEN
 HAGERMAN, CHARLES EMERSON
 HAHNS, DONALD
 HAILEY, CHARLES R.
 HALE, HELEN C.
 HALL, CAROLYN JEAN
 HALL, GLORIA BRADLEY
 HALL, PATRICIA SHERWOOD
 HALPRIN, BURTON Z.
 HAMPTON, DOLORES L.
 HANDY, MADELINE JEAN
 HANOFFEE, EUGENE MARTIN
 HANSON, WILLIAM PALMER

HANSON, WILLIAM VERNON
 HARGROVES, VIOLET REED
 HARNESBERGER, HUGH F.
 HARTMAN, ARTHUR DAVIS, JR.
 HARTMAN, HELEN
 HAUPT, ELEANOR S.
 HAWKINS, JOHN EDWARD
 HAYNIE, JAMES C.
 HAYWARD, LOIS
 HEATHCOTE, GEORGE MILTON, JR.
 HEDEN, MURIEL DORIS
 HEIDEN, MARION LOIS
 HEIER, GEORGE A.
 HENDERSON, HOPE
 HENDERSON, MARGORIE ELAINE
 HENDRICKS, JANICE AUDREY
 HENDRY, JAMES B.
 HESS, GERALDINE JANE
 HIGGINS, RICHARD T.
 HIGGINS, RUTH
 HILL, LEOTA MARIE
 HILL, RICHARD ALLEN
 HILLARD, MAJOR MCKINLEY
 HOLLAND, HARRIET PERMELIA
 HOLLINGS, WILLIAM
 HOLLIS, JOHN MILTON
 HOLLOWAY, DREWERY HUTCH
 HOLLOWAY, SIDNEY EUGENE
 HOLT, DIANE BETTY
 HORGER, JEAN WATKINS
 HORN, MARGARET ELLEN
 HORVITZ, WALTER HARRY
 HOWARD, PATRICIA HUTCHINS
 HOWARD, ROBERT JOHN
 HOWARD, WILLIAM D.
 HOWELL, BETTY CARTER
 HUDSON, SHIRLEY
 HUGHES, CHARLES EDWIN
 HUMPHREY, MARILYN ELEANOR
 HUNDLEY, MARY JOSEPHINE
 HUTTON, EUGENIA LOCKHART
 HYMAN, JEROME ELLIOT

IRVIN, JULIAN ROWE
 ISAACS, GARLAND
 JESTER, WINFRED ELDER
 JOHNSON, DONALD M.
 JOHNSON, JEANNE
 JOHNSON, WILLIAM CARLISLE
 JONES, FRANK MERLIN



KAIN, MELVILLE JOSEPH
 KANE, JOHN WARREN, JR.
 KARABEDIAN, JAMES A.
 KARLSON, EDMUND JOHN
 KARLSON, ELEANOR DAGMAR
 KEENAN, DELLOH
 KEITH, ANNE DUDLEY
 KELLOGG, GENE
 KENDLER, JESSE
 KEPPLER, BERNARD FREDERICK
 KEYWAN, GENEVIEVE D.
 KING, WILLIAM
 KNOX, WILLIAM LOGAN
 KOCH, MURIEL
 KOEHLER, MARY R.
 KRATSBAR, ROLAND

LAFON, JEAN STERLING
 LAMBERT, FRANKLYN SCHAEFFER
 LANAHAN, ROBERT L., JR.
 LONDON, DOROTHY JEAN
 LAPOLLA, MARK C.
 LAY, DOROTHY JULIA
 LEACH, MARIAN ELIZABETH
 LEAN, FLORENCE EVELYN
 LEE, KATHARINE MACDONALD
 LEGG, WALLACE
 LENTZ, MARJORIE
 LEONHARD, PATRICIA
 LEWIS, CHARLES ALBERT
 LIMON, LUCIA DEAN
 LIPFORT, RALPH GERHARDT
 LOCHRIDGE, JEAN H.
 LOCKWOOD, MARGUERITE
 LOMAS, MARGARET RAND
 LONGACRE, ROBERT F.
 LYNCH, ANNE HOPE
 LYONS, MILDRED

McARTHUR, JAMES NEVILLE
 McCONAGHY, HARRIETT JANE
 McDONOUGH, WILLIAM
 McDOWELL, ELAINE
 McELROY, CHARLOTTE ELIZABETH
 McGINN, KENNETH RAND
 McHUGH, JEANNE FLEUR
 McLAUGHLIN, GEORGE BENNETT
 MACDONALD, COLIN CAMPBELL, JR.
 PARR, ELMO MILES
 MAHONEY, ANNE
 MALLORY, MASON

MANN, JOHN WILLIAM, JR.
 MARK, BLAIR G.
 MARSHALL, JOHN CALVERT
 MARTIN, CATHERINE M.
 MASSEY, CHARLES WEBSTER
 MASSEY, RUTH PARLEY
 MATTHEWS, MINA MYERS
 MATTHEWS, ROBERT FOSTER, JR.
 MATTHEWS, WILLIAM
 MEARS, DORIS EMMA
 MEARS, OSCAR SAWYER
 MECKES, PATRICIA ANN
 MEHLFELT, BERNICE
 MEISTER, BETTY JANE
 MELLOR, MARGORIE ALICE
 MENCKE, JEANNE AUDREY
 MERRIHUEW, ANNE LOLITA
 MILBERG, STANLEY
 MILLER, MARILYN MARGARET
 MIRMEISEN, ESTHER CAROLAN
 MITCHELL, BETTY BAKER
 MOORE, MARGARET RAYBURN
 MOORE, MARY EVELYN
 MORGAN, GLORIA
 MORROW, NANCY ANNE
 MOSCHLER, MELVIN
 MUMFORD, BARBARA ELAINE
 MURPHY, RUTH VIRGINIA
 MURPHY, MARY JANE
 MURRAY, KENNETH ARTHUR
 MUSANTE, LOUISE ANNE
 MYERS, ELIZABETH NELSON

NAEFE, RUTH VIRGINIA
 NELSON, DOROTHY JANE
 NELSON, DOROTHY LEE
 NEYAN, FREDIA ROCHELLE
 NIEDERLANDER, BETTY JEAN
 NORRIS, NANCY G.
 NOURSE, JOAN

OLMSTED, GEORGE
 OSBORNE, FRANCES
 OSBROW, GERALD C.
 OTTO, JEAN ALICE
 PALESI, DONALD
 PANCOAST, JANE S.
 PARR, ELMO MILES
 PAYNE, ELEANOR M.
 PEACHY, GRACE MONROE

PECK, GEORGE S.
 PENDLETON, FRANCES G.
 PETTIGREW, ANN
 PETTIGREW, MARY
 PHELPS, EDWARD GEORGE
 PHILLIPS, DAVID
 PHILLIPS, NORMAN
 PHILLIPS, ROBERT L.
 PITZER, HENRY BOWENS, JR.
 POPE, HARVEY GROVER
 POSTLES, BEVERLY B.
 POWERS, ERMA RUSSELL
 PREE, MARGARET ANN
 PRICE, PATRICIA A.
 PRYOR, GEORGE
 PUYTANGL, HARMOND
 MONTGOMERY

QUINN, LAURA C.

RAMSDALL, ELEANOR E.
 RAMSEY, GARIBARD
 RAMSEY, REBECCA L.
 RAY, ANNE J.
 READ, ANNE ELIZABETH
 REAM, DONALD LYLE
 REISFELD, ARTHUR
 REMICK, WILLIAM CHADBOURNE
 RENNIE, HALLIE V.
 RETZKE, MARGORIE J.
 RIBAL, KATHERINE A.
 RIDDICK, MARY J.
 RIGGS, HAZEL D.
 RITTER, NORMA J.
 ROBEY, PAUL WILLIAM
 ROHN, K. JANE
 ROLEZEN, NORMA L.
 ROLLO, MARIO J.
 ROSENBERGER, CORNELIUS E.
 ROSS, MARIAN
 ROUSH, LILLIAM McRAE
 ROWE, ELEANOR L.
 RUEGER, FERDINAND ALBERT, JR.
 RUGGIERO, ROBERT CHARLES
 RUIH, BARBARA
 RUTHERFORD, KATHARINE A.
 RUTLEDGE, CECIL LILLAND, JR.

SADLER, JULIUS
 SALAMANCA, RAOUL J.

SALTZMAN, JANE C.
 SANDERS, RICHARD DOWNING, JR.
 SCHELLENBERG, SHIRLEY A.
 SCHILLER, GERALD RICHARD
 SCHILLING, JANE C.
 SCHMELTZ, WILLIAM SHERMAN, JR.
 SCHUMACHER, PRISCILLA
 SCHUTTER, JOAN F.
 SCHUTZ, HENRY A., JR.
 SCOTT, MARY G.
 SEAY, ELIZABETH G.
 SEWARD, DOLLY E.
 SHARP, DOROTHY K.
 SHAW, HOWARD PAUL
 SHAWEN, HARRY CORNELIUS
 SHELBY, DOROTHY A.
 SHELLEY, MADEINE
 SHIPLEY, VIRGINIA W.
 SHOMO, RICHARD DONALD
 SHURNER, JIM
 SHUMAKER, AVIS L.
 SIERCHIS, HELEN
 SIMONS, BRUCE
 SLAUGHT, NETTIE C.
 SLIPPER, RUSSELL
 SMITH, BETTY J.
 SMITH, FRED DEMPSEY
 SMITH, JOHN
 SMITH, MARION K.
 SMITH, NORMA LEE
 SMITH, WILLARD SANDERS
 SNEAD, BILLIE W.
 SNELL, FRANKLIN McDONALD
 SNYDER, EMILY J.
 SNYDER, HARRY HAMMOND
 SNYDER, SARA J.
 SOUTHWORTH, VIRGINIA
 SPALDING, LOUISE
 SPRAGUE, ISABEL C.
 SPRINKMANN, WILLIAM EMIL
 STEELEY, ELIZABETH
 STEVENS, THOMAS JEFFERSON
 STEWART, ALDOW
 STONE, ROBERT
 STORY, GEORGE THOMAS
 SWENSEN, MARY ANN
 SYSKAL, GEORGE ROLAND

TALL, MARJORIE
 TALMADGE, MILDRED R.
 TARR, MARY ELLEN

THATCHER, ANNE J.
 THOMAS, MARGARET
 THOMPSON, HONORA
 THOMPSON, MARY E.
 THROCKMORTON, NANCY
 TICE, HILDA E.
 TIFANY, BETTY
 TIDEM, PRUDENCE
 TRIMBO, MARY E.
 TURNER, JAMES H.
 TURNER, MARY H.
 TYLER, GLORIA H.

VICK, GLORIA H.

WALKER, BETTY
 WALKER, CYRUS
 WALKER, EDNA PAGE
 WALKER, PAULINE
 WALLACE, GLADYS
 WALSH, ROBERT EUGENE
 WARD, JAMES JOSEPH
 WARDEN, STACY BLAIR
 WASHINGTON, CALIE VAN
 WASHINGTON, MARGARET ANN
 WATSON, CAROLYN RUTH
 WATSON, DONALD JOHN
 WEAVER, JANET LUCILLE
 WEAVER, WALLER WAYNE
 WEBSTER, MARGORIE JANE
 WEINBERG, ROBERT LEONARD
 WEISS, LOISE F.
 WELLS, EDGAR KENNARD, JR.
 WELSH, JAMES A., JR.
 WIDMILLER, BARBARA D.
 WILDNER, JEAN A.
 WILSON, JEAN A.
 WILLIAMS, MARY A.
 WILLIAMSON, DAVID SANFORD
 WILSON, ELIZABETH LIGON
 WINTFIELD, KENNETH JOSEPH
 WOOD, MARY E.
 WOODS, DORILEY LAWRENCE
 WOODWARD, VIOLA M.

YOUNG, GEORGE FLEMING, J.

ZILES, MARGARET J.
 ZUCAL, MARY VIRGINIA

ORGANIZATIONS



Listed among the many priorities of William and Mary is the founding of Phi Beta Kappa. The Alpha Chapter of this national scholarship fraternity was organized in the Raleigh Tavern in 1776. Shown above is the place of its origin and at the right is the Phi Beta Kappa Hall on the campus of the college.



Organizations



INTER-FRATERNITY COUNCIL

ROBERT HORNSBY, Pi Kappa Alpha.....	<i>President</i>
NORMAN WEINBERG, Pi Lambda Phi.....	<i>Secretary-Treasurer</i>
WILLARD APPENZELLER.....	<i>Sigma Pi</i>
CARTER T. HOLBROOK.....	<i>Sigma Alpha Epsilon</i>
RICHARD KAUFMAN.....	<i>Phi Alpha</i>
STEVEN LENZI.....	<i>Sigma Rho</i>
LARRY PETTET.....	<i>Theta Delta Chi</i>
BERTEL RASMUSSEN.....	<i>Lambda Chi Alpha</i>
ROBERT STANTON.....	<i>Phi Kappa Tau</i>
STERLING STRANGE.....	<i>Kappa Alpha</i>
RALPH TAYLOR.....	<i>Kappa Sigma</i>

Fraternities

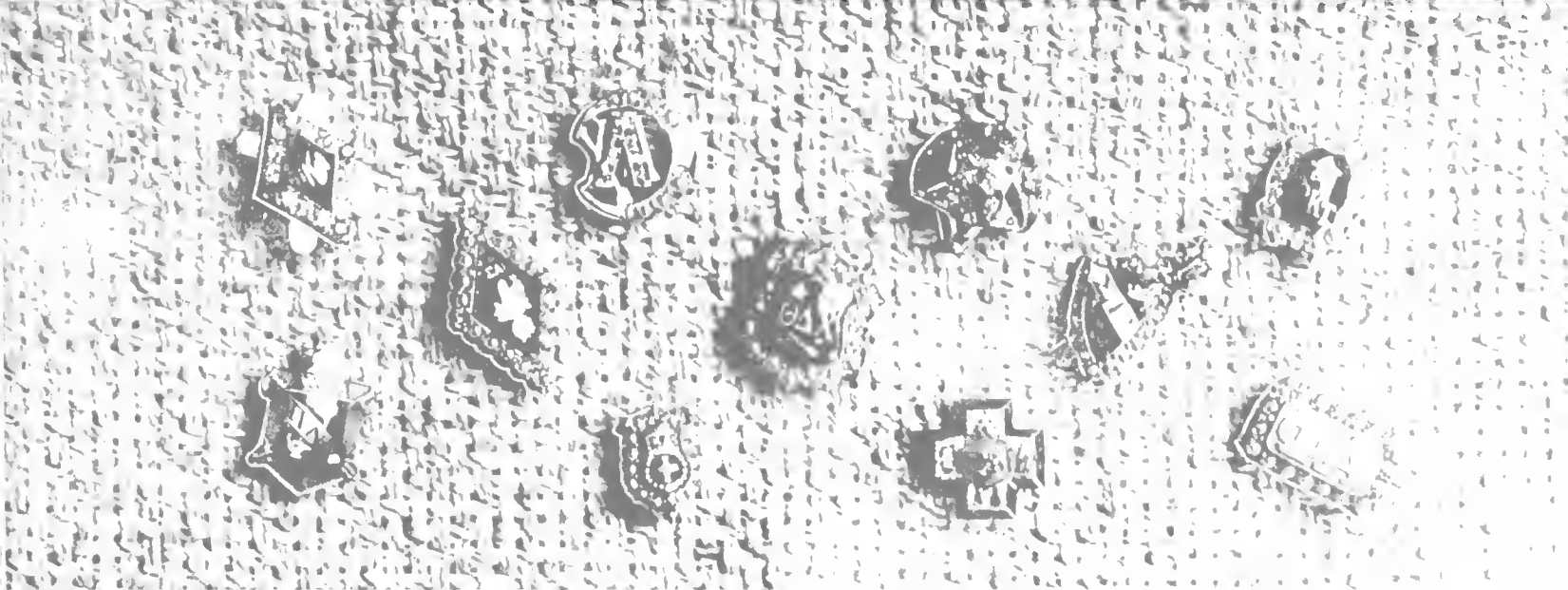

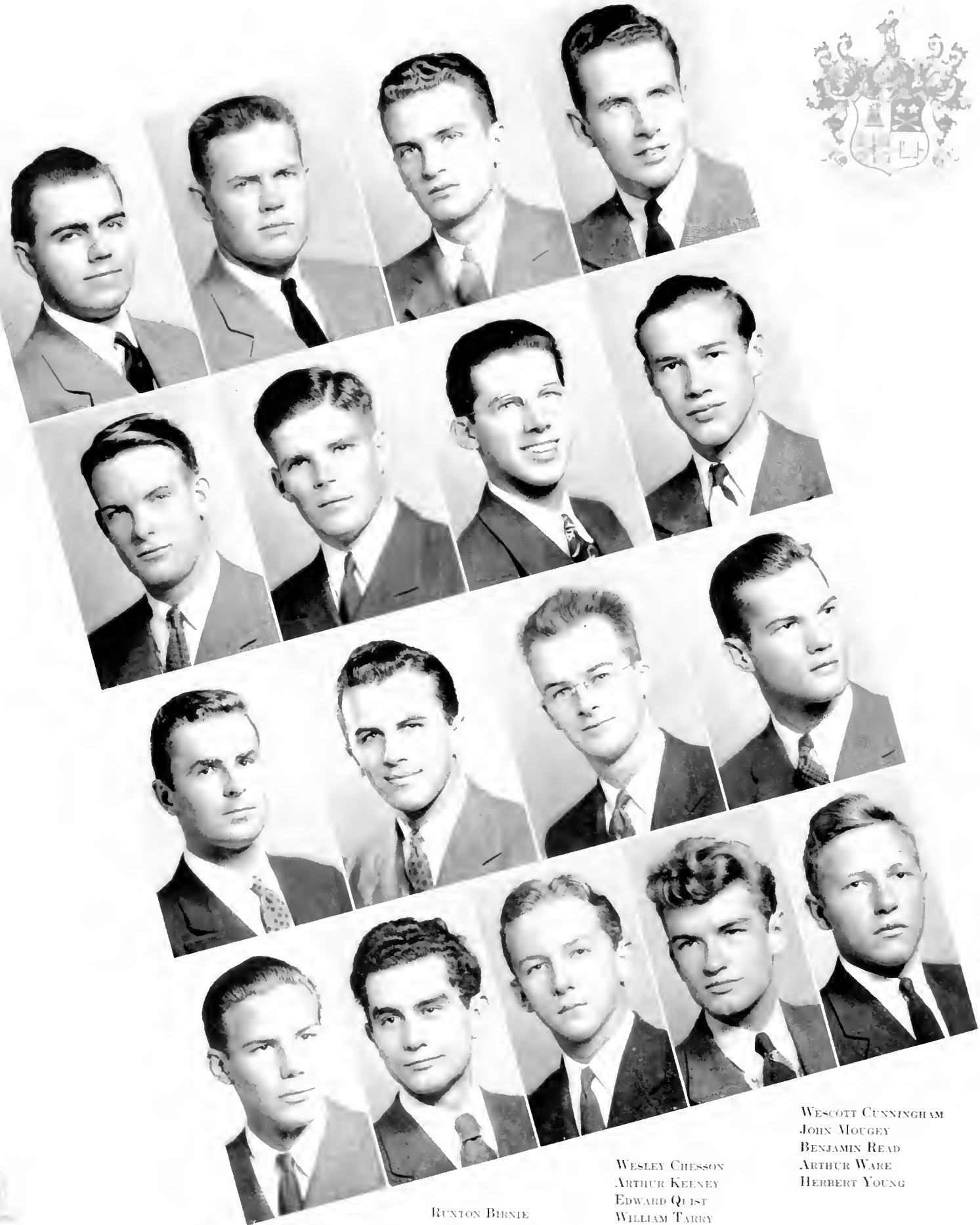

WILLARD BERGWALL
WILFRED FERGUSON
CARL MUECKE
JOSEPH RIDDER

RUNTON BIRNIE
GEORGE HARPER
LARRY PETTET
ROBERT SANDERSON

WESLEY CHESSON
ARTHUR KEENEY
EDWARD QUIST
WILLIAM TARRY

WESCOTT CUNNINGHAM
JOHN MOUGEY
BENJAMIN READ
ARTHUR WARE
HERBERT YOUNG

THETA DELTA CHI

OFFICERS

LAWRENCE PETTET.....	<i>President</i>
CARL MUECKE.....	<i>Vice President</i>
ARTHUR KEENEY.....	<i>Secretary</i>
EDWARD QUIST.....	<i>Treasurer</i>

FRATRES IN URBE

LOWELL AYRES	CECIL HARPER
MARION BOZARTH	WILLIAM SCOTT
WILLIAM BOZARTH	CHARLES A. TAYLOR
C. E. CHANDLER	R. P. WALLACE
CHARLES DUKE	JOHN WARBURTON

FRATRES IN FACULTATE

J. C. CHANDLER	R. C. YOUNG
----------------	-------------

FRATRES IN COLLEGIO

CLASS OF 1941

GEORGE HARPER.....	Norfolk, Virginia
LAWRENCE PETTET.....	Lakewood, New Jersey
EDWARD QUIST.....	Norfolk, Virginia
BRUCE SIMONS.....	Detroit, Michigan
JAMES A. WELSH.....	Shamokin, Pennsylvania
HERBERT YOUNG.....	Williamsburg, Virginia

PLEDGES

THOMAS BARTLETT.....	Merchantville, New Jersey
JACK CAMP.....	New Haven, Connecticut
ROBERT CHAPMAN.....	Palmyra, New York
DAVID CHITTIM.....	Norwalk, Connecticut
ROBERT ELLERT.....	Brooklyn, New York
WILFRED FERGUSON.....	Norfolk, Virginia
THOMAS FERRER.....	Jackson, Michigan
JOHN HAWKINS.....	Nutley, New Jersey
ROBERT MARSHALL.....	Mount Vernon, New York
KENNETH MCGINN.....	Freeport, New York
JACK OLMSTED.....	Arlington, Virginia
HAMMOND SNYDER.....	Alexandria, Virginia
WILLIAM SPRINKMAN.....	Milwaukee, Wisconsin
ARTHUR WARE.....	Dunsville, Virginia
EDGAR WELLS.....	Masonton, Pennsylvania
DAVID WILLIAMSON.....	Palmyra, New York
GEORGE YOUNG.....	McKeesport, Pennsylvania

CLASS OF 1942

WILLARD A. BERGWALL.....	Vallejo, California
BRENDON A. BURNS.....	Anniston, Alabama
ARTHUR H. KEENEY.....	Edinburg, Indiana
THOMAS MOUGEY.....	Detroit, Michigan
ANDREW CARL MUECKE.....	Williamsburg, Virginia
BENJAMIN READ.....	Palmer Springs, Virginia

CLASS OF 1945

ALEXANDER RUXTON BIRNIE.....	Ludlow, Massachusetts
WILLIAM BOGG.....	Fairfield, Connecticut
EARL CHESSON.....	Alexandria, Virginia
SCOTT CUNNINGHAM.....	Elizabeth, New Jersey
STUART P. HURLEY.....	Medford, Massachusetts
WESLEY NEWHOUSE.....	Richmond, Virginia
GEORGE PECK.....	Glen Ridge, New Jersey
JOSEPH RIDDER.....	New York, New York
ROBERT SANDBERSON.....	Memphis, Tennessee
WILLIAM TARRY.....	Brookneal, Virginia





ROBERT AMONETTE
EDWARD COOK
CARTER HOLBROOK
HARVEY MARRINER
VINCENT TAFFE

CHESTER BAKER
CHIDMAN CUNNINGHAM
LOUIS JONES
JOHN RINKLIN
ORVILLE VAUGHN

GEORGE BLANDFORD
RICHARD DAVIS
JAMES LONGLEY
DOUGLAS ROBBINS
RAYMOND WALKER

MELVIN BUNCH
T. CRAWLEY DAVIS
MORGAN MACKEY
SAMUEL ROBBINS
JOHN WARNER
WILLIAM WEEKS



SIGMA ALPHA EPSILON

OFFICERS

CARTER T. HOLBROOK, JR. *President*
 LOUIS LANSING JONES *Vice President*
 SAMUEL BURT ROBBINS, JR. *Secretary*
 EDWARD M. COOK *Treasurer*

FRATRES IN URBE

HORACE E. HENDERSON LOUIS L. JONES
 PHILIP PAGE NELSON, JR.

FRATRES IN FACULTATE

JESS H. JACKSON EDWARD MOTLEY

FRATRES IN COLLEGIO

CLASS OF 1941

RICHARD BOHANNAN Mount Verion, New Jersey
 T. CRAWLEY DAVIS, JR. Wilmington, Delaware
 CARTER T. HOLBROOK Roanoke, Virginia
 JAMES L. LONGLEY Grosse Pointe, Michigan
 MORGAN MACKAY Poughkeepsie, New York
 WALDO MATHEWS Franklin, Ohio
 J. VINCENT TAFFE Poughkeepsie, New York
 ROBERT A. TAYLOR, JR. East McKeesport, Pennsylvania
 RAYMOND WALKER Hamden, Connecticut

PLEDGES

WILLIAM ALBERT Johnstown, Pennsylvania
 GEORGE ALLEN Wilmington, Delaware
 GEORGE BREEN North Adams, Massachusetts
 DAVID BUCHER Richmond, Virginia
 PHILIPS S. CHISS, JR. Williamsburg, Virginia
 SAMUEL CLARKE Pittsburgh, Pennsylvania
 ROBERT CONKEY Pawtucket, Rhode Island
 THOMAS CRANE Northampton, Massachusetts
 CHARLES ELLET Chase City, Virginia
 JOHN ENTWISLE Pittsburgh, Pennsylvania
 WALTER HACKETT Long Island, New York
 RICHARD HILL Dalton, Massachusetts
 JOHN HOLLIS Portsmouth, Virginia
 DRURY HOLLOWAY South Hill, Virginia
 DANIEL KANE Blue Hill, Maine
 MARK ORESTE LAPOLLA Suffern, New York
 ROBERT LONGACRE Johnstown, Pennsylvania
 DONALD REAM Johnstown, Pennsylvania
 FERDINAND RUEGER Richmond, Virginia
 WILLARD S. SMITH Detroit, Michigan
 GEORGE STYSKAL Rosedale, New York
 JAMES WARD Ridgefield Park, New Jersey
 CALEB VAN WARRINGTON Dover, Delaware
 WALTER WEAVER Johnstown, Pennsylvania

CLASS OF 1942

ROBERT AMONETTE, JR. Lynchburg, Virginia
 CHESTER BAKER, JR. Lowell, Massachusetts
 GEORGE BLANFORD Portsmouth, Virginia
 MELVIN BUNCH Norfolk, Virginia
 EDWARD COOK Washington, D. C.
 RICHARD DAVIS Portsmouth, Virginia
 LOUIS JONES Williamsburg, Virginia
 JOHN RINKLIN, JR. Babylon, New York
 DOUGLAS ROBBINS Jamestown, New York
 SAMUEL ROBBINS, JR. Jamestown, New York

CLASS OF 1945

MARVIN BASS Colonial Heights, Virginia
 WILLIAM CHAFIN Logan, West Virginia
 CHIPMAN W. CUNNINGHAM Williamsburg, Virginia
 HARVEY MARRINER Flushing, New York
 ORVILLE R. VAUGHN, JR. San Mateo, California
 JOHN WARNER Flourtown, Pennsylvania





Cecil Brown
John Feaster
Robert Hornsby
Joseph Sandlin

Marshall Coggins
Lawrence Goldsmith
David Jones
Malcolm Sullivan

Harry Cox
John Harper
Montie Meeks
Harold Tower

James Creekman
Raymond Haynie
Lewis Rives
Hugh Watson

PI KAPPA ALPHA

OFFICERS

ROBERT HORNSBY.....	<i>President</i>
RAYMOND HAYNIE.....	<i>Vice President</i>
C. A. BROWN.....	<i>Secretary</i>
HUGH WATSON.....	<i>Treasurer</i>

FRATRES IN URBE

R. G. BEASTON	ELBERT SLAUGHTER
H. DE S. HENLEY	DR. W. L. SMOOT
W. T. HENLEY	B. C. STEELE
MONIEN WILLIAMS	

FRATRES IN FACULTATE

JAMES E. PATE

FRATRES IN COLLEGIO

GRADUATE STUDENT

NED FERGUSON

CLASS OF 1941

DANIEL B. BRADLEY.....	Westport, Connecticut
JOHN P. HARPER.....	Portsmouth, Virginia
RAYMOND LEE HAYNIE.....	Reedville, Virginia
ROBERT S. HORNSBY.....	Yorktown, Virginia
DAVID H. JONES.....	Morristown, New Jersey
HAROLD E. TOWER.....	Beloit, Wisconsin

PLEDGES

WAYLAND BARTLETT.....	Winchester, Massachusetts
EDWARD DRATZ.....	Williamsburg, Virginia
ROBERT EASTHAM.....	Haymarket, Virginia
FRANK EGER.....	Haddon Heights, New Jersey
HUGH FLEMING.....	Courtland, New York
JOHN FOLEY.....	Comersville, Pennsylvania
STUART FULLER.....	Hilton Village, Virginia
BENJAMIN GATES.....	Chester, Virginia
WILLIAM HOWARD.....	Philadelphia, Pennsylvania
JAMES HENDRY.....	Riverhead, New York
JESSE KENDLER.....	Yonkers, New York
HAROLD KING.....	Hopewell, Virginia
ARTHUR KLEINFELDER.....	Norfolk, Virginia
RALPH LIPPERT.....	Exeter, Pennsylvania
ROBERT PHILLIPS.....	Richmond, Virginia
CECIL RUTLEDGE.....	Fort Slocum, New York
JOSEPH SANDLIN.....	Franklin, Virginia
JULIAN SADLER.....	Lanboro, North Carolina
RUSSELL SLIPHEW.....	Hamilton, Ohio
JOHN EARL SMITH.....	Highland Springs, Virginia
THOMAS STEVENS.....	Wilmington, Delaware
NED TROUT.....	Wayne, Pennsylvania
WILLIAM TURVILLE.....	Norfolk, Virginia
WILLIAM WARD.....	Richfield Park, New Jersey

CLASS OF 1942

JAMES L. CREEKMAN, JR.....	Norfolk, Virginia
JOHN P. FEASTER.....	St. Petersburg, Florida
LAWRENCE D. GOLDSMITH.....	Drexel Hill, Pennsylvania
MONTIE S. MEEKS.....	Charlottesville, Virginia
MALCOLM SULLIVAN.....	Drexel Hill, Pennsylvania
HUGH L. WATSON.....	Portsmouth, Virginia
WILLIAM WEST.....	Danville, Virginia

CLASS OF 1945

C. A. BROWN.....	Richmond, Virginia
MARSHALL COGGIN.....	Warsaw, Virginia
HARRY D. COX.....	Portsmouth, Virginia
MATTHEW CRAWFORD.....	Philadelphia, Pennsylvania





SAMUELS ALMOND
 PAUL COUGH
 NORMAN FUNSTON
 HENRY JOSLIN
 STERLING STRANGE

ROBERT BROOKS
 RICHARD EARLE
 WILLIAM GARWOOD
 ROBERT KNIGHT
 VICK SWANSON

FRANCIS BRYANT
 WILLIAM EDWARDS
 REYBURN
 HADDOCK
 WILLIAM LAND
 CARL VOYLES

LLOYD CLARK
 GEORGE FARISH
 WILLIAM HARDING
 FORREST MURDEN
 ROBERT WING

NATHANIEL
 COLEMAN
 EDGAR FISHER
 JAMES HARGIS
 WILLIAM PLITT
 RICHARD WRIGHT

RICHARD
 CORNWELL
 HANSFORD FOSTER
 HENRY HOOKER
 CHARLES
 STOUSLAND

KAPPA ALPHA

OFFICERS

STERLING T. STRANGE, JR. *President*
 SAUNDERS MANN ALMOND *Vice President*
 W. EDWARD PLITT *Secretary*
 RICHARD W. EARLE *Treasurer*

FRAIRES IN URBE

CHAMPION ARMISTEAD	HARRAM DAVIS
ROBERT ARMISTEAD	ASHTON DOVELL
SIDNEY BROOKS	JOHN ETHRIDGE
THOMAS COCKE	ROBERT LAND
JOHN RIDDER	

FRAIRES IN FACULTATI

JAMES COGER	JOHN L. LEWIS
L. TUCKER JONES	WARNER MOSS
THOMAS STUBBS	

CLASS OF 1941

SAUNDERS ALMOND	Round Bay, Maryland
SIDNEY BROOKS	Williamsburg, Virginia
FRANCIS BRYANT	Petersburg, Virginia
RICHARD EARLE	Venona, New Jersey
WILLIAM EDWARDS	Irvington, Virginia
PHILIP HADDOCK	Jacksonville, Florida
JAMES HARGIS	Carlisle, Pennsylvania
SAMUEL HEDGECOCK	Martinsville, Virginia
WILLIAM LAND	Danville, Virginia
FORREST MURDEN	Norfolk, Virginia
EDWARD PLITT	Baltimore, Maryland
CHARLES STOUSLAND	Arlington, Virginia
STERLING STRANGE	Richmond, Virginia

PLEDGES

RICHARD ALCORN	Westfield, New Jersey
ROBERT APPLEWHITE	Hilton Village, Virginia
WILLIAM CLARKE	Arlington, Virginia
CHESTER CLAUDON, JR.	Fairbury, Illinois
FOSTER DAVIS	Williamsburg, Virginia
FRANK FANCHER	Syracuse, New York
JOSEPH FOLKES	Richmond, Virginia
DIXON FOSTER	Williamsburg, Virginia
WILLIAM GARWOOD	Pittsburgh, Pennsylvania
WAYNE GIBBS	Williamsburg, Virginia
WILLIAM GROVER	Maplewood, New Jersey
DONALD HARNE	Chicago, Illinois
WILLIAM HANSON	Pearson, Maryland
FRANK JONES	Camden, Alabama
WILLIAM KNOX	Manassas, Virginia
WALLACE LEGG	Arlington, Virginia
FRANK MACKLIN	Collingswood, New Jersey
JOHN MARSHALL	Mount Vernon, New York
ROBERT MATHEWS	Shelbyville, Kentucky
WILLIAM REMICK	Smithfield, Virginia
ROBERT WING	Evanston, Illinois

FRAIRES IN COLLEGIO

GRADUATE STUDENTS

H. H. ANDERSON	ELMO LEGG
----------------	-----------

CLASS OF 1942

HUNTER ANDREWS	Hampton, Virginia
GEORGE FARISH	Williamsburg, Virginia
EDGAR FISHER	New York, New York
OLIVER FOSTER	Williamsburg, Virginia
NORMAN FUNSTON	Burlingame, California
VICK SWANSON	Evanston, Illinois
RICHARD WRIGHT	Washington, D. C.

CLASS OF 1945

LLOYD CLARK	Pelham Manor, New York
NATHANIEL COLEMAN	Hilton Village, Virginia
JOSEPH CONARD	Durham, North Carolina
RICHARD CORNWALL	Fredericksburg, Virginia
PAUL COUCH	Bethlehem, Pennsylvania
WILLIAM HARDING	Hopewell, Virginia
LESTER HOOKER	Richmond, Virginia
VAN JOSLIN	Washington, D. C.
ROBERT KNIGHT	Baltimore, Maryland
WILLIAM POPE	Portsmouth, Virginia
CARL VOYLES, JR.	Williamsburg, Virginia



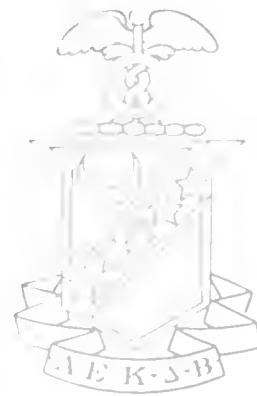

JAMES ANDERSON
WILLIAM HOLLINGS
CHARLES LILL
THOMAS SMITH

FREDRICK AREND
THOMAS JONES
DONALD REID
ROBERT STORN

FRANCIS CLARK
HARRY KENT
GILBERT REVELLE
RALPH TAYLOR

JAMES CLARK
EARL KLINE
VICTOR SAN JUAN
ROBERT THRASHER

RALPH HART
CLIFTON KREPS
PAGE SEEKFORD
JOHN TODD

KAPPA SIGMA

OFFICERS

RALPH A. TAYLOR	<i>President</i>
FRED AREND	<i>Vice President</i>
ROBERT H. THRASHER	<i>Secretary</i>
DONALD P. REID	<i>Treasurer</i>

FRATRES IN URBE

GEORGE COLEMAN	B. D. PEACHY
VERNON GEDDY	FRED PERSON
LEONARD GRAVES	WILLIAM L. PERSON
RICHARD LEE	EDWARD SPENSER

FRATRES IN FACULTATE

J. WILFRED LAMBERT

FRATRES IN COLLEGIO

CLASS OF 1944

FREDERICK AREND	Trenton, New Jersey
JAMES H. CLARK	Dinwiddie, Virginia
RALPH W. HART	Drendon, Virginia
CLIFTON KREPS	Norfolk, Virginia
CHARLES LILL	Mimeapolis, Minnesota
DONALD REID	Norfolk, Virginia
RALPH A. TAYLOR	Portsmouth, Virginia
ROBERT H. THRASHER	Norfolk, Virginia

PLEDGES

NORMAN ALLEN	Wilksburg, Pennsylvania
THEODORE BAILEY	Catonsville, Md.
FRANK BEAL	Brooklyn, New York
GEORGE CHAPMAN	Shenandoah Caverns, Virginia
WILLIAM CHARLES	Bristol, Virginia
JOHN CLARKE	Dinwiddie, Virginia
ALBERT CLAY	Marblehead, Massachusetts
FLORENCIO COLL	Havana, Cuba
PASCALL COOPER	Fulks Run, Virginia
WESCOTT CUSTIS	Craddocksville, Virginia
DOUGLAS DREIFUS	Yorktown, Virginia
JOHN GORDON	Upper Darby, Pennsylvania
WILLIAM C. JOHNSTON	Hampton, Virginia
KENNETH MURRAY	Flushing, New York
DAVID PHILLIPS	Fort Worth, Texas
GILBERT REVELLEN	Norfolk, Virginia
RICHARD SAUNDERS	Marblehead, Massachusetts
EDWARD SMITH	Fort Worth, Texas
ROBERT STOHN	Middleboro, Massachusetts
JOHN TODD	Stamton, Virginia
KENNETH WINFIELD	Falls Church, Virginia
DUDLEY WOODS	Williamsburg, Virginia

CLASS OF 1942

MARVIN J. ALLISON	Yeadon, Pennsylvania
WILLIAM E. DOWNING	Norfolk, Virginia
MANUEL SAN JUAN	San Juan, Puerto Rico
THOMAS E. SMITH	Hayes Store, Virginia

CLASS OF 1945

JAMES ANDERSON	Fort Monroe, Virginia
FRANCIS CLARK	Petersburg, Virginia
WILLIAM HOLLINGS	Rahway, New Jersey
THOMAS JONES	Saluda, Virginia
HARRY KENT	Boothwyn, Pennsylvania
EARL KLINE	Chester, Pennsylvania
PAGE SEEKFORD	Washington, D. C.





DAVID FORER
MILTON GREENBLATT
JOSEPH MARKOWITZ

JOSEPH SOLOMON
NORMAN WEINBERG



PI LAMBDA PHI

OFFICERS

NORMAN WEINBERG.....	<i>President</i>
DAVID FORER.....	<i>Vice President</i>
MILTON GREENBLATT.....	<i>Treasurer</i>
JOSEPH SOLOMON.....	<i>Secretary</i>

FRATRES IN COLLIGIO

CLASS OF 1941

DAVID FORER..... Long Beach, L. I., New York

CLASS OF 1942

JOSEPH MARKOWITZ..... Camden, New Jersey

CLASS OF 1945

IRVING FACTOR..... Roxbury, Massachusetts
 MILTON GREENBLATT..... Waterbury, Connecticut
 JOSEPH SOLOMON..... Jamaica Plain, Massachusetts
 MELVIN GARFINKLE..... Stoneham, Massachusetts

CLASS OF 1944

JEROME HYMAN..... Cleveland, Mississippi
 ROBERT WEINBERG..... Baltimore, Maryland





ROBERT ALDRICH
THOMAS BRENNAN
WILLIAM CLINTON
NORRIS
LINEWEAVER
MERVIN SIMPSON

HARRISON BIRD
FRANCIS BRICHTER
WILLIAM DIEHL
THOMAS MILLER
ROBERT STANTON

THOMAS BOLES
CHARLES BUTLER
GORDON HANSON
ROBERT NESLAW
DAKEMAN VERMILYE

JOHN BRENNAN
ALPHONSE
CHESTNUT
FOSTER JENNINGS
THOMAS PAYNTER
RICHARD WHITING
ROBERT ROSE
VINCENT WOOLLEY

PHI KAPPA TAU

OFFICERS

ROBERT S. STANTON, III	<i>President</i>
RICHARD A. WHITING	<i>Vice President</i>
ROBERT ALDRICH	<i>Secretary</i>
ROBERT A. NESLAW	<i>Treasurer</i>

FRATRES IN URBE

JAMES AYERS	DAVID RUTLEDGE
THOMAS G. McCASKEY	RICHARD VELZ
LOUIS WILLOUGHBY	

FRATRES IN FACULTATE

CHARLES F. MARSH

FRATRES IN COLLEGIO

CLASS OF 1941

ARTHUR COSGROVE	Le Sueur, Minnesota
JOHN BRENNAN	Rockaway Beach, New York
THOMAS BRENNAN	Rockaway Beach, New York
ALPHONSE CHESTNUT	Stoughton, Massachusetts
MARSHALL HUDSON	Montgomery, Alabama
NORRIS LINeweAVER	Eckhart Mines, Maryland
ROBERT NESLAW	New York, New York
RICHARD WHITING	Belmont, Massachusetts

PLEDGES

WILLIAM GILL	Richmond, Virginia
JOSEPH GILLAM	Merchantville, New Jersey
CHARLES MASSEY	Newport News, Virginia
JOSEPH BRICHTER	Norfolk, Virginia
PATRICK CRIGLIANO	Rockaway Beach, New York
WILLIAM DIEHL	Norfolk, Virginia
ROBERT FAULCONER	Tabb, Virginia
THEODORE KETSULES	Virginia Beach, Virginia
ROBERT WARNER	Homer, Michigan
VINCENT WOOLLEY	Rushmere, Virginia

CLASS OF 1942

ROBERT ALDRICH	Concord, Michigan
THOMAS BOLES	Columbus, Ohio
WILLIAM CLINTON	Detroit, Michigan
GORDON HANSON	Ridgewood, New Jersey
FOSTER JENNINGS	Toano, Virginia
ANTHONY MANZI	Westport, Connecticut
THOMAS PAYNTER	Westport, Connecticut
GEORGE SISSON	Fall River, Massachusetts

CLASS OF 1945

CHARLES BUTLER	Pasay, Rizal, Philippine Islands
THOMAS MILLER	Arlington, Virginia
ROBERT ROSE	Great Neck, New York
MERVYN SIMPSON	Manila, Philippine Islands
DYCKMAN VERMILYE	New York, New York





GRAYSON CLARY
GENE ELLIS
AUSTIN ROBERTS

ROY COTTINGHAM
TONY MANCIONE
DICK THOMAS

ROBERT DONNELLY
BERTEL RASMUSSEN



LAMBDA CHI ALPHA

OFFICERS

BERTEL RASMUSSEN *President*
 EUGENE ELLIS..... *Vice President*
 ANTHONY MAUCIONE..... *Secretary*
 AUSTIN ROBERTS..... *Treasurer*

FRATRES IN URBE

ROBERT N. FRICKE MINOR W. THOMAS

FRATRES IN FACULTATE

HAROLD L. FOWLER WAYNE F. GIBBS
 CHARLES H. STONE

FRATRES IN COLLEGIO

GRADUATE STUDENT

WALTER A. BARA

CLASS OF 1941

EUGENE WEBSTER ELLIS, JR. Farmington, Connecticut
 BERTEL R. RASMUSSEN..... Arlington, New Jersey
 AUSTIN LEONARD ROBERTS..... Cranford, New Jersey

CLASS OF 1942

ROBERT E. DONNELLY, JR. Newark, New Jersey
 ANTHONY W. MAUCIONE..... Milburn, New Jersey

CLASS OF 1945

GRAYSON CLARY..... Disputanta, Virginia
 ROYCE COTTINGHAM..... Williamsburg, Virginia
 JAMES FLEMING..... Passaic, New Jersey
 JAMES HEATH..... Richmond, Virginia
 RICHARD THOMAS..... Allentown, Pennsylvania

PLEDGES

MARSHALL COLLEY..... Prospect Park, Pennsylvania
 GEORGE HEATHCOTE, JR..... Westford, Massachusetts
 WILLIAM KING, IV..... Washington, D. C.
 FRANKLIN LAMBERT..... Woodstock, Virginia
 COLIN MACDONALD, JR..... Lowell, Massachusetts
 WILLIAM McDONOUGH..... Ingleside, Illinois
 WILLIAM SCHMELTZ, JR..... Framingham, Massachusetts
 BRUCE SIMMONS..... New York, New York
 FRANKLIN SNELL..... Portsmouth, Virginia



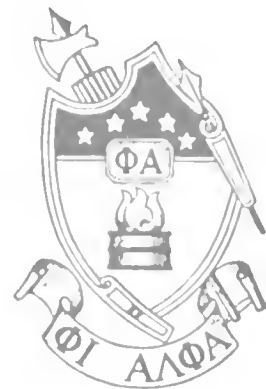

SAMUEL BESSMAN
EUGENE GLASSMAN
LAWRENCE LESHAN
ELLIOT MITCHELL

IRA DWORKIN
BERNARD ITZKEVITZ
ARTHUR LONDON
SIDNEY POPKIN

WILLIAM FISHER
RICHARD KAUFMAN
DAVID MEYER

PHI ALPHA

OFFICERS

RICHARD KAUFMAN
WILLIAM FISHER
JAMES GLASSMAN
ARTHUR LONDON

President
Vice President
Secretary
Treasurer

FRATRES IN COLLEGIO

CLASS OF 1911

WILLIAM FISHER	Brooklyn, New York
RICHARD KAUFMAN	Brooklyn, New York
ARTHUR LONDON	Kingston, New York
DAVID MEYER	West New York, New York
ELLIOT MITCHELL	Portsmouth, Virginia

CLASS OF 1912

SAMUEL BESSMAN	Newark, New Jersey
BERNARD ITZKOWITZ	Norfolk, Virginia
LAWRENCE LESHAN	Hollis, New York

CLASS OF 1913

IRA DWORKIN	Newark, New Jersey
EUGENE GLASSMAN	Brooklyn, New York

PLEDGES

STANLEY H. FRIEDMAN	Newport News, Virginia
DAVID GLUCKSMAN	New York, New York
WALTER HORVITZ	New Bedford, Massachusetts
DAVID SPARBER	Miami Beach, Florida



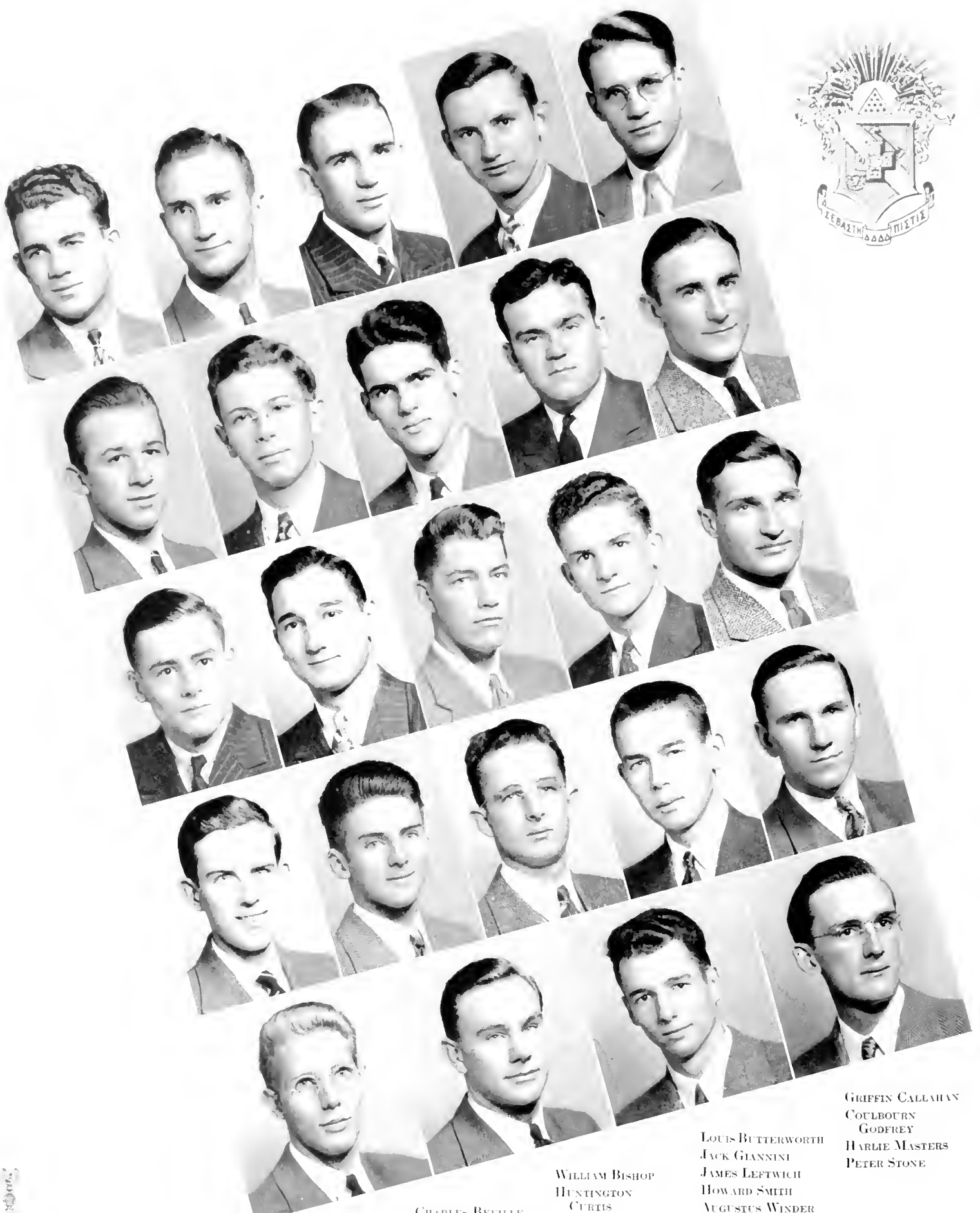

WILLARD
APPENZELLER
ARTHUR CHAMBLISS
ROBERT GRIFFIN
WALTER MEASDAY
PHILLIP THOMAS

CHARLES BEVILLE
ROBERT COINER
CLAUDE KELLEY
JAMES POINTER
SANFORD WARREN

WILLIAM BISHOP
HUNTINGTON
CURTIS
HERBERT KELLEY
FRANKLYN PULLEY
EVERETT WILLIAMS

LOUIS BUTTERWORTH
JACK GIANNINI
JAMES LEPTWICH
HOWARD SMITH
AUGUSTUS WINDER

GRIFFIN CALLAHAN
COULBOURN
GODFREY
HARLIE MASTERS
PETER STONE

SIGMA PI

OFFICERS

WILLARD APPENZELLER.....	<i>President</i>
CHARLES BEVILLE.....	<i>Vice President</i>
JAMES LEFTWICH.....	<i>Secretary</i>
HUNTINGTON CURTIS.....	<i>Treasurer</i>

FRATRES IN URBE

HERBERT V. KELLY

FRATRES IN FACULTE

J. D. CARTER	BENJAMIN McCARY
GLENWOOD CLARK	RICHARD MORTON

FRATRES IN COLLEGIO

CLASS OF 1941

WILLARD APPENZELLER.....Portsmouth, Virginia
 CHARLES BEVILLE.....Sutherland, Virginia
 GRIFFIN CALLAHAN.....Bluefield, West Virginia
 COULBOURN GODFREY.....Whaleyville, Virginia
 ROBERT GRIFFIN.....Churchland, Virginia
 WALTER MEASDAY.....Westwood, New Jersey
 FRANK PULLEY.....Ivor, Virginia
 PETER STONE.....East Walpole, Massachusetts
 SANFORD WARREN.....Portsmouth, Virginia
 EVERETT WILLIAMS.....Moorestown, New Jersey

CLASS OF 1942

HUNTINGTON CURTIS.....Stony Brook, New York
 CLAUDE KELLEY.....Aylett, Virginia
 JAMES LEFTWICH.....Sutherland, Virginia
 HARLIE MASTERS.....Lynn, Massachusetts
 FORREST SINCLAIR.....Gainesville, Virginia
 AUGUSTUS WINDER.....Greenfield, Massachusetts

CLASS OF 1945

LOUIS BUTTERWORTH.....Hopewell, Virginia
 ARTHUR CHAMBLESS.....Hopewell, Virginia
 ROBERT COINER.....Washington, D. C.
 DONALD JOHNSON.....Smithfield, Virginia
 WILLIAM LUGAR.....Richmond, Virginia
 JAMES POINTER.....Bena, Virginia
 PHILIP THOMAS.....Richmond, Virginia

PLEDGES

ROBERT APPENZELLER.....Portsmouth, Virginia
 WILLIAM BISHOP.....Kenbridge, Virginia
 MELVIN BOWMAN.....Suffolk, Virginia
 REGIS BROWN.....Tarentum, Pennsylvania
 WILLIAM CARICO.....Coeburn, Virginia
 WILLIAM DITTO.....Charlotte, North Carolina
 JACK GIANNINI.....Evansville, Indiana
 ROGER HARPER.....Chicago, Illinois
 ROY MERRITT.....Pelham, New York
 RYLAND MOTLEY.....Portsmouth, Virginia
 HENRY PITZER.....Clearbrook, Virginia
 MONTE PURVIANCE.....Boykins, Virginia
 HENRY SCHUTZ.....Winchester, Virginia
 RICHARD SILLS.....Silver Spring, Maryland
 HOWARD SMITH.....East Wareham, Massachusetts
 ROBERT WALSH.....Washington, D. C.
 STACY WARDEN.....Bluefield, West Virginia
 WILLIAM WAY.....DuBois, Pennsylvania





SIGMA RHO

OFFICERS

STEPHEN LENZI..... *President*
 JAMES HICKEY..... *Vice President*
 VICTOR CARBONARO..... *Secretary*
 WILLIAM GOODLOW..... *Treasurer*

GRADUATE STUDENT

ANTHONY CHAMPA

FRATRES IN COLLEGIO

CLASS OF 1941

JOHN BRODKA.....Curtisville, Pennsylvania
 VICTOR CARBONARO.....Brooklyn, New York
 STEPHEN DENNIS.....Williamsburg, Virginia
 CHARLES GONDAK.....Springdale, Pennsylvania
 EDMUND GOODLOW.....Curtisville, Pennsylvania
 HOWARD HOLLINGSWORTH.....Clinton, Tennessee
 STEPHEN LENZI.....New Haven, Connecticut
 HENRY POLOMBO, JR.....Paterson, New Jersey
 HENRY WHITEHOUSE.....Sayville, New York

CLASS OF 1942

ABRAHAM FERRIS.....Portland Point, New York
 WILLIAM GOODLOW.....Curtisville, Pennsylvania
 JAMES HICKEY.....Spring, Pennsylvania
 HARRY MUSANTE.....Williamsburg, Virginia
 VICTOR RASCH.....Springfield, Massachusetts

CLASS OF 1945

HARVEY JOHNSON.....Bridgton, New Jersey
 GLENN KNOX.....Niota, Tennessee
 GUY MOATES.....New Rochelle, New York
 GARRARD RAMSEY.....Walland, Tennessee
 JOHN TORMA.....Oak Hill, West Virginia
 ALFRED VANDEWEGHE.....Teaneck, New Jersey

PLEDGES

WILLIAM ABBOTTS.....Trenton, New Jersey
 SALVATORE COLONNA.....West New York, New Jersey
 JOHN GRAMBOWITZ.....Garfield, New Jersey
 ROBERT HOWARD.....Rosendale, New York
 VINCENT LASCARA.....Norfolk, Virginia
 HERBERT MOORE.....Norfolk, Virginia
 JOSEPH BOTTALICO.....Camden, New Jersey
 JOHN DEE.....Norfolk, Virginia
 JOHN FREEMAN.....Windber, Pennsylvania
 ELMO GOODEN.....Lynchburg, Virginia
 RUSSELL GULICK.....Fairlee, Vermont
 CHARLES HAGERMAN.....Richmond, Virginia
 WILLIAM HANSON.....Richmond, Virginia
 NUEL IRWIN.....Seymour, Tennessee
 GARLAND ISAACS.....Richmond, Virginia
 JOHN KORCZOWSKI.....Hopelawn, New Jersey
 JOHN PETERSON.....Norfolk, Virginia
 JAMES SHRINER.....Hamilton, Ohio



*A gay round of parties, dances, and what have you awaits the
freshman during the fraternity rush week*



PAN-HELLENIC COUNCIL

OFFICERS

JEAN COX..... *President*
 MARY K. EDINGER..... *Secretary*

MEMBERS

ROSE COFFIN..... <i>Alpha Chi Omega</i>	THEO KELCEY..... <i>Pi Beta Phi</i>
MARY HIDDEN..... <i>Alpha Chi Omega</i>	BETTY BOYD..... <i>Kappa Alpha Theta</i>
MARION BLAIR..... <i>Chi Omega</i>	KATHERINE DONALD..... <i>Kappa Alpha Theta</i>
CAROLYN ARMITAGE..... <i>Chi Omega</i>	AURA SCHROEDER..... <i>Kappa Delta</i>
JEAN COX..... <i>Delta Delta Delta</i>	DOROTHY HOGSHIRE..... <i>Kappa Delta</i>
VIRGINIA STERNE..... <i>Delta Delta Delta</i>	MARION MILNE..... <i>Kappa Kappa Gamma</i>
MARY K. EDINGER..... <i>Gamma Phi Beta</i>	VIRGINIA SMITH..... <i>Kappa Kappa Gamma</i>
PHYLLIS HILE..... <i>Gamma Phi Beta</i>	JEAN COLLMUS..... <i>Phi Mu</i>
MARGARET PECK..... <i>Pi Beta Phi</i>	JEAN ANDERSON..... <i>Phi Mu</i>



Sororities





JEAN ANDREWS
 BETSY CAMPBELL
 CLAIRE HULCHER
 CHARLOTTE MOORE
 NATALIE ROGERS

ANN ARMITAGE
 SUZANNE EPPES
 ELIZABETH JONES
 ELIZABETH MYERS
 JANET SCHILLING

DORIS ARMOR
 MARY FIGLEY
 BARBARA KEMPF
 JEAN OITTO
 JEAN STEVENSON

FAY BEEKS
 NANCY HARDIN
 ELEANOR KING
 FRANCES POLLARD
 CORNELIA STRATTON

MARGARET BLAIR
 MURIEL HEIDEN
 MURIEL KOCH
 MARY PROCTOR
 MARJORIE WEBSTER

NANCY BOATWRIGHT
 MILDRED ANN HILL
 JEAN LAFOON
 LUCILE REYNOLDS
 NANCY WESCOTT



CHI OMEGA

OFFICERS

JEAN STEVENSON *President*
 MILDRED ANN HILL *Vice President*
 MARY MARGARET FIGLEY *Vice President*
 CHARLOTTE MOOERS *Secretary*
 CLAIRE HULCHER *Treasurer*

SORORES IN COLLEGIO

CLASS OF 1941

MARION BLAIR Buffalo, New York
 BARBARA KEMPF Aubondale, Massachusetts
 ELEANOR KING Norfolk, Virginia
 FRANCES POLLARD Norfolk, Virginia
 LUCILLE REYNOLDS Richmond, Virginia
 CORNELIA STRATTON Newport News, Virginia
 JEAN STEVENSON Washington, D. C.

CLASS OF 1942

NANCY BOATWRIGHT St. Louis, Missouri
 MARY MARGARET FIGLEY Canton, Ohio
 MILDRED ANN HILL Richmond, Virginia
 CLAIRE HULCHER Richmond, Virginia
 CHARLOTTE MOOERS Richmond, Virginia
 NATALIE ROGERS Rochester, New York

PLEDGES

DORIS ARMOUR Upper Darby, Pennsylvania
 FAY BEEKS Richmond, Virginia
 LOUISE BROWN Keokuk, Iowa
 ANN BURTON Norton, Virginia
 BETTY CAMPBELL Norfolk, Virginia
 MARY WISLON CARVER Charleston, West Virginia
 LUCILLE FIZER Bedford, Virginia
 WINIFRED GILL Philadelphia, Pennsylvania
 BARBARA GUNNELL Hamburg, New York
 MURIEL HEDEN Atlanta, Georgia
 GERALDINE HESS Newark, Ohio
 EUGENIA HUTTON Suffolk, Virginia
 JEANNE JOHNSON Washington, D. C.
 VIRGINIA KNERR Philadelphia, Pennsylvania
 MURIEL KOCH Floral Park, New York
 JEAN LAFOON Richmond, Virginia
 MARGARET LANGFITT Petersburg, Virginia
 DOROTHY LAY Coeburn, Virginia
 PAT LEONARD Rystal, Pennsylvania
 LIBBY MYERS Salem, Virginia
 JOAN NOURSE Casanova, Virginia
 JEAN OTTO Honolulu, Hawaii
 JEAN OUTLAND Norfolk, Virginia
 GRACE PEACHY Williamsburg, Virginia
 NANCY PRICE Newport News, Virginia
 LAURA QUINN Woodbridge, New Jersey
 ANNE RAY Richmond, Virginia
 HALLIE VAUGHN RENNIE Richmond, Virginia
 ELIZABETH SEAY Richmond, Virginia
 JANET SHILJING Dumont, New Jersey
 MARION SMITH Towanda, Pennsylvania
 MARY LEE THROCKMORTON Richmond, Virginia
 NANCY THROCKMORTON Richmond, Virginia
 MARJORIE WEBSTER Rochester, New York
 JUNE ZIEGLER Glen Ridge, New Jersey

SORORES IN URBE

MISS MARGARET BRIDGES Mrs. REA G. HODGES
 MRS. G. T. BROOKS Mrs. RUBEN McCARY
 MISS LORRAINE EMORY Mrs. R. McCREARY
 MRS. RICHARD GALLIGER Mrs. S. MOOREHEAD
 MRS. VAN GARRETT Mrs. A. L. MEISEL
 MRS. J. R. GEIGER Mrs. R. P. WALLACE

CLASS OF 1945

JEAN ANDREWS Washington, D. C.
 ANNE ARMITAGE Richmond, Virginia
 CAROLYN ARMITAGE Richmond, Virginia
 MARYANNE BALLARD Canton, Ohio
 CLAIRE BARDWELL Richmond, Virginia
 BETTY BUNTIN Atlanta, Georgia
 SUZANNE EPPES Battle Creek, Michigan
 NANCY HARDIN Alexandria, Virginia
 ELIZABETH PARKS JONES Atlanta, Georgia
 MARIE KEVAN Petersburg, Virginia
 MARGARET McCLELLAN Xenia, Ohio
 GLADYS SCOTT Hamilton, Ohio
 NANCY WESCOTT Roanoke, Virginia





BARBARA ANDERSON
 BEVERLY COLEMAN
 MARY
 HOLLINGSHEAD
 MARY MOORE
 JANE ROHN

RUTH BARTON
 EDITH DEBOW
 KATHRYN HOOVER
 PATRICIA NICHOLS
 PRISCILLA
 SCHUMAKER

LILLIAN BOURNE
 DOROTHY DODD
 BETTY IRWIN
 NANCY NORRIS
 JOAN SHUTTER

BETTY BOYD
 KATHERINE DONALD
 AUDREY KEMP
 LOIS REA
 DOROTHY SHELBY

KITTY BRITTON
 MAURINE GOTHLIN
 BETTY KIRST
 MARJORIE RETZKE
 ELIZABETH STEELY

BEVERLY BRUNER
 DORIS HAYES
 JOAN LEHMAN
 JACQUELINE
 RICHARDS
 MARGARET THOMAS
 PATRICIA WILLIAMS

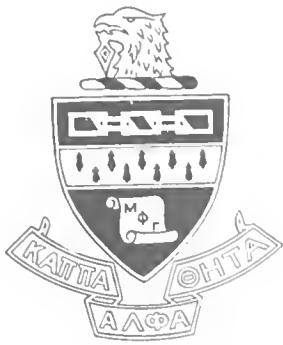

KAPPA ALPHA THETA

SORORES IN URBE

MRS. J. R. FISHER	MRS. Y. O. KENT
MISS EMILY HALL	MISS MARY KING LEE
MRS. HESTLER	MRS. R. E. LEE
MRS. J. HENDERSON	MISS NANCY SMOOT

OFFICERS

KATHRYN HOOVER	<i>President</i>
BETTY BOYD	<i>Treasurer</i>
KITTY JANE BRITTON	<i>Vice President</i>
LOIS REA	<i>Corresponding Secretary</i>
DORIS HAYES	<i>Recording Secretary</i>

CLASS OF 1941

RUTH BARTON	Stoneham, Massachusetts
BETTY BOYD	Landsdowne, Pennsylvania
KITTY JANE BRITTON	Landsdowne, Pennsylvania
BEVERLY COLEMAN	Eastman, Georgia
DORIS HAYES	Arlington, Virginia
KATHRYN HOOVER	Plainfield, New Jersey
BETTY IRWIN	Columbus, Ohio
AUDREY KEMP	Arlington, Virginia

CLASS OF 1942

BARBARA ANDERSON	Dunkirk, New York
KATHERINE DONALD	Washington, D. C.
JOAN LEHMAN	Quantico, Virginia
PATRICIA NICHOLS	Highland Falls, New York

CLASS OF 1943

SHIRLEY BAKER	Santa Ana, California
EDITH DE BOW	Bellerose, New York
MARY JANE HOLLINGSHEAD	Scarsdale, New York
BETTY KIRST	Woodbury, New Jersey
LOIS REA	Fort Wayne, Indiana
JACQUELYN RICHARDS	Northport, New York
NATALIE SMITH	Carlsbad, New Mexico

PLEDGES

BEVERLY BRUNER	New York, New York
LILLIAN BOURNE	St. Petersburg, Florida
DOROTHY DODD	Roanoke, Virginia
MAUREEN GOTHLIN	Arlington, Virginia
HOPE HENDERSON	Williamsburg, Virginia
MARY EVELYN MOORE	Mitchell Field, New York
NANCY NORRIS	Lively, Virginia
MARJORIE RETZKE	Oak Park, Illinois
JANE ROHN	Marresville, Pennsylvania
PRISCILLA SCHUMMACKER	Larchmont, New York
JOAN SCHUTTER	Glencoe, Illinois
ANN SHELBY	Portsmouth, Virginia
ELIZABETH STEELY	Danville, Illinois
MARGARET ANN THOMAS	Lock Haven, Pennsylvania
PATRICIA WILLIAMS	Pasadena, California





JEANETTE
ANDERSON
BETTY DENT
DOLORES HAMPTON
CHARLOTTE
McELROY
MARION ROSS

MARGARET BEARD
RUTH DIAMOND
HELEN JERRY
ANN MERRIHEW
KATHERINE
RUTHERFORD

MARY CHADWICK
DOROTHY DOUGLAS
EDNA KLINGE
MARION MILNE
FRANCES SEYMOUR

ELIZABETH
CRAIGHEAD
NANCY EDDS
WILMA LAMBERT
ANN MITCHELL
VIRGINIA SMITH

MARTHA DAVIDSON
MARTHA GAINES
JEAN LOCKRIDGE
MARY MORTON
VIRGINIA STUART

WILHELMINA
DAVISON
TRUDELL GREEN
MARY ELLAN
LOCKEY
ELIZABETH READ
MARGARET
WASHINGTON



KAPPA KAPPA GAMMA

OFFICERS

EDNA KLINGE..... *President*
 ANN MITCHELL..... *Vice President*
 NANCY RYAN..... *Corresponding Secretary*
 VIRGINIA SMITH..... *Recording Secretary*
 MARY ELOISE SCHICK..... *Treasurer*

SORORES IN URBE

MISS LAETITIA ARMSTEAD MISS MARJORIE HOSKINS
 MISS SARAH BELL MRS. J. W. LAMBERT
 MRS. WALTER BOZARTH MISS ELIZABETH VADEN
 MISS MARGUERITE WYNNE-ROBERTS

SORORES IN COLLGIO

CLASS OF 1941

EDNA KLINGE..... Silver Spring, Maryland
 MARION MILNE..... Summit, New Jersey
 ANN MITCHELL..... Atlanta, Georgia
 FRANCES SEYMOUR..... Maplewood, New Jersey

CLASS OF 1942

JEANNETTE ANDERSON..... Easton, Pennsylvania
 CAROLINE COOK..... Portsmouth, Virginia
 ELIZABETH CRAIGHEAD..... Pawtucket, Rhode Island
 TRUDELL GREEN..... Gulph Mills, Pennsylvania
 JANE HARDEN..... Langley Field, Virginia
 BETSY LEE HOOPER..... Arlington, Virginia
 NANCY RYAN..... Newton, Massachusetts
 VIRGINIA SMITH..... Washington, D. C.

CLASS OF 1945

EVELYN BUELL..... Miami, Florida
 MARY CRAMER..... Washington, D. C.
 MARTHA LEE DAVIDSON..... Milwaukee, Wisconsin
 BETTY DENIT..... Fort Leavenworth, Kansas
 PATRICIA FOSS..... Wooster, Ohio
 KITTY JONES..... Baltimore, Maryland
 WILMA LAMBERT..... Leesburg, Virginia
 MARY L. MORTON..... Williamsburg, Virginia
 LUCILLE PELHAM..... Larchmont, New York
 MARY SCHICK..... Houston, Texas

PLEDGES

MARGARET BEARD..... Staten Island, New York
 JEAN BURNSIDE..... Pittsburgh, Pennsylvania
 PRICKETT CARTER..... Nashville, Tennessee
 MARY TYLER CHADWICK..... Seattle, Washington
 BILLIE DAVISON..... Langley Field, Virginia
 DOROTHY DOUGLAS..... Omaha, Nebraska
 SALLY DOUGLAS..... Caldwell, New Jersey
 ROSEMARY EVANS..... New York, New York
 DOLORES HAMPTON..... Rahway, New Jersey
 HELEN HARTMAN..... Mansfield, Ohio
 MARJORIE LENTZ..... Pelham, New York
 LUCIA LEAMON..... Annapolis, Maryland
 JEAN LOCKRIDGE..... Atlanta, Georgia
 CHARLOTTE McELROY..... La Grange, Illinois
 ANN MERRIHEW..... Ridgewood, New Jersey
 DOROTHY NELSON..... Glen Allen, Virginia
 PATRICIA PRICE..... Minneapolis, Minnesota
 REBECCA RAMSEY..... Gretna, Virginia
 ANN READ..... Lexington, Virginia
 MARION ROSS..... Washington, D. C.
 KATHARINE RUTHERFORD..... Fort Bliss, Texas
 JANE SCHILLING..... Pelham, New York
 FRANCES SMITH..... Fort Worth, Texas
 CHARLOTTE STEITZ..... Nashua, New Hampshire
 ANN WASHINGTON..... Bayside, Long Island, New York





JANE ALDEN
 ELEANOR DAVIS
 DOROTHY HOGSHIRE
 EVELYN MILLER
 ELEANOR ROWAN
 VIRGINIA TRIPP

MYRA BIRCHETT
 JANE ENBERG
 CARRIE HUMPHRIES
 MADALYN MIMS
 FRANCES RUDASILL
 DOROTHY VOGEL

ALICE BLACK
 MAE ERWIN
 MARGARET JAHNKE
 RUTH MURPHY
 AURA SCHROEDER
 ELIZABETH
 WHITEHILL

SALLY BOURNE
 ELIZABETH FISHER
 MARION JARDINE
 FRANCES
 PENDLETON
 MARTHA SNOW
 DOROTHY
 WHITEFIELD

MAVIS BUNCH
 MARY GOODSON
 ANNA KORN
 FLORENCE
 PETTIGREW
 DOROTHY STOFFER
 ELOISE
 WHITTINGTON

MARGARET
 DARRACH
 CAROLYN HARLEY
 IRMA LIXTON
 DOROTHY RICKES
 NANCY TRICE
 JULIA WRIGHT



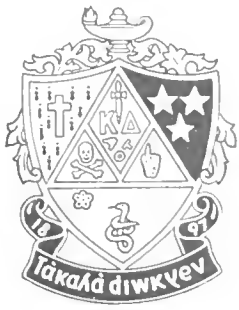

KAPPA DELTA

SORORES IN URBE

MRS. BLAKE MISS LUCILLE FOSTER
 MISS RUTH BRILL MRS. STANLEY HITCHENS
 MISS ANNIE BOZARTH MRS. C. MARSH
 MRS. R. P. COCKE MRS. P. NELSON
 MISS V. STERLING

OFFICERS

MARGARET JAHNKE..... *President*
 DOROTHY VOGEL..... *Vice President*
 IRMA LUXTON..... *Secretary*
 DOROTHY WHITFIELD..... *Treasurer*

CLASS OF 1941

SALLY BOURNE..... Kennebunk, Maine
 LUCILLE ROCKWELL..... Norfolk, Virginia
 ELEANOR ROWAN..... Amory, Mississippi
 AURA SCHROEDER..... Ridgewood, New Jersey
 BETTY WHITEHILL..... Washington, D. C.
 DOROTHY WHITFIELD..... Maplewood, New Jersey
 ELOISE WHITTINGTON..... Baltimore, Maryland

CLASS OF 1942

JANE ALDEN..... Norfolk, Virginia
 ALICE BLACK..... Cranford, New Jersey
 ELEANOR DAVIS..... Accomac, Virginia
 MAE ERVIN..... Maplewood, New Jersey
 DOROTHY HOGSHIRE..... Norfolk, Virginia
 MARY MORGAN..... Martinsville, Virginia
 FRANCES RUDASILL..... Baltimore, Maryland
 NANCY TRICE..... Glens Falls, New York
 VIRGINIA TRIPP..... Albany, New York
 DOROTHY VOGEL..... Baltimore, Maryland
 JULIA WRIGHT..... Roanoke, Virginia

CLASS OF 1945

JANE ENBERG..... Bethlehem, Pennsylvania
 ELIZABETH FISHER..... Bala-Cynwyd, Pennsylvania
 CAROLINE HARLEY..... Fairlawn, N. J.
 MARION JARDINE..... Wellesley Hills, Massachusetts
 CONNIE KORN..... Woodbury, New Jersey
 DOROTHY RICKES..... Baltimore, Maryland
 MARTHA SNOW..... Glenmills, Pennsylvania

PLEDGES

MIRIAM BOONE..... Natrona, Pennsylvania
 ELIZABETH DARRAGH..... Upper Darby, Pennsylvania
 JEAN GOODSON..... Portsmouth, Virginia
 REED HARGROVES..... Portsmouth, Virginia
 VIRGINIA HUMPHRIES..... Fentress, Virginia
 EVELYN MILLER..... Roselle, New Jersey
 BETTY MITCHELL..... Ridgewood, New Jersey
 GLORIA MORGAN..... Martinsville, Virginia
 RUTH MURPHY..... Warrenton, Virginia
 LOUISE MUSANTE..... Williamsburg, Virginia
 FRANCES PENDLETON..... Tappahannock, Virginia
 ANN PETTIGREW..... Cape Haiteni, Haiti
 FLORENCE PETTIGREW..... Cape Haiteni, Haiti
 LEOLA PRINCE..... Lawrenceville, Virginia
 NORMA SMITH..... Richmond, Virginia
 BILLY SNEED..... Baltimore, Maryland
 PRUDENCE TRIEM..... St. Davids, Pennsylvania





ISABEL BETHEA
 ELLA DICKENSON
 LOUISE GODDAN
 MARION LEACH
 NATALIE NICHOLS

CAROLYN BROOKS
 VIRGINIA DOEPKE
 NANCY GUTTILL
 DOROTHY
 LINDQUIST
 MARION PATE
 LETHA SLAGER

KATHRYN
 BROSSAID
 ELEANOR ELY
 JEAN HORGER
 ELIZABETH LYON
 MARGARET PECK
 MARY ANN
 SWENSON

BARBARA COOPER
 ELIZABETH
 FELDWISCH
 LUCILLE JENNINGS
 VIRGINIA LYONS
 RUTH RAPP
 JAYNE TAYLOR

EVELYN COSBY
 GRACE FLAVELL
 JEAN JORDAN
 JEANNE McHUGH
 EDITH RATHBUN
 ETHEL TEAL

KATHRYN
 COTTERMAN
 MARGARET FORD
 THEO KELCEY
 MARGARET
 MITCHELL
 MARY JANE
 ROBERTS
 ANN WEBB

DEBORAH DAVIS
 JACQUELINE
 FOWLKES
 DOROTHY LAXTON
 OLIVE NESTOR
 VIRGINIA SIMS



PI BETA PHI

SORORES IN URBE

MRS. FLOYD AYERS MISS ALICE PERSON
 MRS. D. J. BLOCKER MRS. CARL VOYLES
 MRS. J. E. HOCUTT MRS. JOHN WARBURTON

OFFICERS

RUTH RAPP *President*
 ETHEL TEAL *Vice President*
 EDITH RATHBUN *Secretary*
 NATALIE NICHOLS *Secretary*
 DOROTHY LINDQUIST *Treasurer*

CLASS OF 1941

ELLA DICKENSON Lebanon, Virginia
 ELIZABETH FELDWISCH Honolulu, Hawaii
 GRACE FLAYELL Germantown, Pennsylvania
 MARGARET FORD Roxboro, North Carolina
 DOROTHY LINDQUIST Tuckahoe, New York
 MARGARET MITCHELL Silver Springs, Maryland
 OLIVE NESTOR Caldwell, New Jersey
 MARGARET PECK Oklahoma City, Oklahoma
 RUTH RAPP Jamaica, New York

CLASS OF 1942

CATHERINE COTTERMAN Manila, Philippine Islands
 VIRGINIA DOEPKE Harrisburg, Pennsylvania
 ELEANOR ELY Hutchinson, Kansas
 LOUISE GORDON Washington, D. C.
 THEO KELCEY Westfield, New Jersey
 NATALIE NICHOLS Great Neck, L. I., New York
 MARION PATE Williamsburg, Virginia
 EDITH RATHBUN Washington, D. C.
 VIRGINIA SIMS Thibodaux, Louisiana
 ETHEL TEAL Richmond, Virginia

CLASS OF 1943

EVELYN COSBY Richmond, Virginia
 JACQUELINE FOWLKES Richmond, Virginia
 BETSY LYON Knoxville, Tennessee
 LETHA SLAGER Grand Rapids, Michigan
 JAYNE TAYLOR Worcester, Massachusetts

PLEDGES

ISABEL BETHEA Norfolk, Virginia
 CAROLYN BROOKS Norfolk, Virginia
 KATHERINE BROSSARD Haverford, Pennsylvania
 BARBARA COOPER Kokomo, Indiana
 DEBORAH DAVIS Scranton, Pennsylvania
 BETSY DOUGLAS Jefferson, Ohio
 NANCY GILLEY Charlottesville, Virginia
 NANCY GUPTILL Winthrop, Massachusetts
 MARY HAMNER Ammon, Virginia
 JANICE HENDRICKS Great Neck, New York
 JEAN HORGER Tayler, Pennsylvania
 PATRICIA HOWARD Arlington, Virginia
 LUCILLE JENNINGS Kingsport, Tennessee
 JEAN JORDAN Luluha, Florida
 MARION LEACH Drexel Park, Pennsylvania
 DOROTHY LANDON Longmeadow, Massachusetts
 VIRGINIA LYONS Norfolk, Virginia
 ELAINE McDOWELL Washington, D. C.
 JEANNE McHUGH Coronado, California
 KATHERINE RIBAL Oak Park, Illinois
 MARY JANE ROBERTS Teaneck, New Jersey
 MARY ANN SWENSEN Carlisle, Pennsylvania
 ANN WEBB Vienna, Maryland
 VIRGINIA ZUCAL Shaker Heights, Ohio





HATTIE ABBITI
 JEAN COLLINS
 BETTY NEIDERLANDER
 FRANCES PROPST

JEAN BENHAM
 CRYSTAL CROCKETT
 ELEANOR NOTTINGHAM
 JEAN REIFF

MARY ELIZABETH
 BITZER
 GERTRUDE CRONTON
 ANNE NOTTINGHAM
 ANNE SEWARD

MARGARET BLACK
 MARJORIE HOPKINS
 LOUISE OBERRENDER
 TABB TAYLOR

ELEANOR BROOKS
 DOROTHY NELSON
 ELEANOR PAYNE
 PRUDENCE WHITE



PHI MU

OFFICERS

TABB TAYLOR *President*
 MARJORIE HOPKINS *First Vice President*
 HATTIE ABBITT *Second Vice President*
 JEAN REIFF *Treasurer*
 JEAN-MARGARET BENHAM *Secretary*

SORORES IN URBE

MRS. BRANCH BOCOCK MISS SOPHIE CROXTON
 MISS THELMA BROWN MRS. JAMES LYNDON
 MRS. HERMAN CALDWELL MRS. BRUCE McCULLY
 MRS. ROBERT VERMILLION

CLASS OF 1941

HATTIE ABBITT Portsmouth, Virginia
 MARGARET BLACK Sea View, Virginia
 JEAN COLLMUS Frederick, Maryland
 LOUISE OBERRENDER Ventnor, New Jersey

CLASS OF 1942

MARJORIE HOPKINS Fredericksburg, Virginia
 ELEANOR NOTTINGHAM Cape Charles, Virginia
 MARGARET PROPST Charlotte, North Carolina
 JEAN REIFF Allentown, Pennsylvania
 TABB TAYLOR Warrenton, Virginia

CLASS OF 1945

MARGARET BAILEY Alexandria, Virginia
 JEAN-MARGARET BENHAM Rochester, New York
 CRYSTALL CROCKETT Fort Leavenworth, Kansas
 MARY JO HUNDLEY Santiago, Chili
 ANNE NOTTINGHAM Cape Charles, Virginia

PLEDGES

JEAN ALLEN Kenbridge, Virginia
 JANE BENDALL Valley Stream, New York
 ANNE BICKFORD Strasburg, Virginia
 MARY ELIZABETH BITZER Harrisburg, Pennsylvania
 ELEANOR BOND Mansfield, Ohio
 ELEANOR BROOKS Camden, New Jersey
 ANNIE BRUCE Wise, Virginia
 GERTRUDE CROXTON Williamsburg, Virginia
 RENEE EAVER Churchland, Virginia
 GLORIA HALL Freehold, New Jersey
 ELEANOR HAUPT Baltimore, Maryland
 MARLYN HUMPHREY Remington, Virginia
 DOROTHY JANE NELSON Wilkinsburg, Pennsylvania
 BETTY NIEDERLANDER Williamsville, New York
 ELEANOR PAYNE Princeton, West Virginia
 BARBARA RUIH Bucyrus, Ohio
 MARY SCOTT Cape Charles, Virginia
 ANN SEWARD Lawrenceville, Virginia
 ALICE STIREWALT Tokyo, Japan
 LOISE WEISS Stroudsburg, Pennsylvania
 BARBARA WIDMER Rochester, New York
 JEAN WILDER Baldwin, New York
 PRUDENCE WHITE Charlottesville, Virginia
 MARY BETH WOOD East Bloomfield, New York





DORIS BERG-JOHNSON
 JANE CRAIG
 PEGGY GILDNER
 JEAN KLINEFELTER
 MARGARET POLLATTY
 JEAN STIGALL

JANET BROOKS
 ELEANOR DUMPER
 ELEANOR GRAHAM
 JUNE LUCAS
 JEAN REINDOLLAR
 MARGARET STIGALL

DOROTHY CARNEAL
 MARTHA EDDY
 ALMIRA HICKS
 HILDA LYNN
 HAZEL RIGGS
 MILDRED TALMADGE

ANNETTE CARTER
 ANNE FITZHUGH
 MARY HIBDEN
 LUCY McCLURE
 JEAN ROSS
 MARY TRIPLETT

JANE CHRISTIANSEN
 DORIS FREER
 RUTH HIGGINS
 JEAN MENCKE
 ELIZABETH SMITH
 GLORIA TYLER

ROSE COFFIN
 EMELIA GARCIA
 ELIZABETH JONES
 MARILYN MILLER
 EMILY SNYDER
 GERTRUDE VAN WYCK
 SALLY SNYDER
 JEAN WEIGAND

1941 COLONIAL ECHO



ALPHA CHI OMEGA

SORORIS IN URBE

MISS KATHLEEN ALSOP	MISS ALTHEA HUNT
MRS. J. C. CHANDLER	MRS. W. M. JONES
MISS MAE CHANDLER	MISS ALMA WILKIN
MISS MAY FIELDER	MRS. JOHN ZAHAROV

OFFICERS

LUCY McCLURE	<i>President</i>
MARJORIE GILDNER	<i>Vice President</i>
JEANNE REINDOLLAR	<i>Vice President</i>
DORIS BERG-JOHNSEN	<i>Secretary</i>
MARY TRIPLETT	<i>Treasurer</i>
ANN FITZHUGH	<i>Treasurer</i>

CLASS OF 1941

DOROTHY CARNEAL	Richmond, Virginia
ROSE COFFIN	White Plains, New York
MARJORIE GILDNER	Springfield, Pennsylvania
JEAN KLINEFELTER	Norfolk, Virginia
JUNE LUCAS	Wallingford, Connecticut
PEGGY STIGALL	Richmond, Virginia
GERTRUDE VAN WYCK	Babylon, New York

CLASS OF 1942

DORIS BERG-JOHNSEN	Bloomington, New York
ANNETTE CARTER	Baltimore, Maryland
ANN FITZHUGH	McKeesport, Pennsylvania
MARY HIGDEN	Leesburg, Virginia
JANE KIRKPATRICK	Richmond, Virginia
LUCY McCLURE	Norfolk, Virginia
JEANNE REINDOLLAR	Baltimore, Maryland
JEAN ROSS	Ridgewood, New Jersey
BETTE SMITH	Fort Belvoir, Virginia
MARY TRIPLETT	Baltimore, Maryland
JEAN WIEGAND	Montclair, New Jersey

CLASS OF 1945

JANE CHRISTIANSEN	Washington, D. C.
DORIS FREER	Rochester, New York
EMELIA GARCIA	Fort Wadsworth, S. L., New York
BETTY HARRIS	Highland Park, Illinois
ALMERA HICKS	Granville, New York
BETTY JONES	Wheaton, Illinois
HILDA LYNN	Long Island, New York
ALINE MIMS	Long Island, New York

PLEDGES

JANET BROOKS	Richmond, Virginia
JANE CRAIG	Upper Darby, Pennsylvania
ELEANOR DUMPER	Bridgewater, New York
MARTHA EDDY	Baltimore, Maryland
BARBARA JANE GRAY	Wakefield, Virginia
ELEANOR GRAHAM	Philadelphia, Pennsylvania
VIOLA GOMPE	Richmond, Virginia
RUTH HIGGINS	Maplewood, New Jersey
ANNE MAHONEY	Norfolk, Virginia
DORIS MEARS	Wilmington, Delaware
JEANNE MENCKE	Baltimore, Maryland
MARYLYN MILLER	Conshohocken, Pennsylvania
MARGARET POLATTY	Norfolk, Virginia
HAZEL RIGGS	Gaithersburg, Maryland
EMILY SNYDER	York, Pennsylvania
SARA JANE SNYDER	Philadelphia, Pennsylvania
JEANNE STIGALL	Richmond, Virginia
MILDRED TALMADE	Tuckahoe, New York
MARY THOMPSON	Annapolis, Maryland
GLORIA TYLER	Richmond, Virginia
RUTH WILLIAMS	New Rochelle, New York



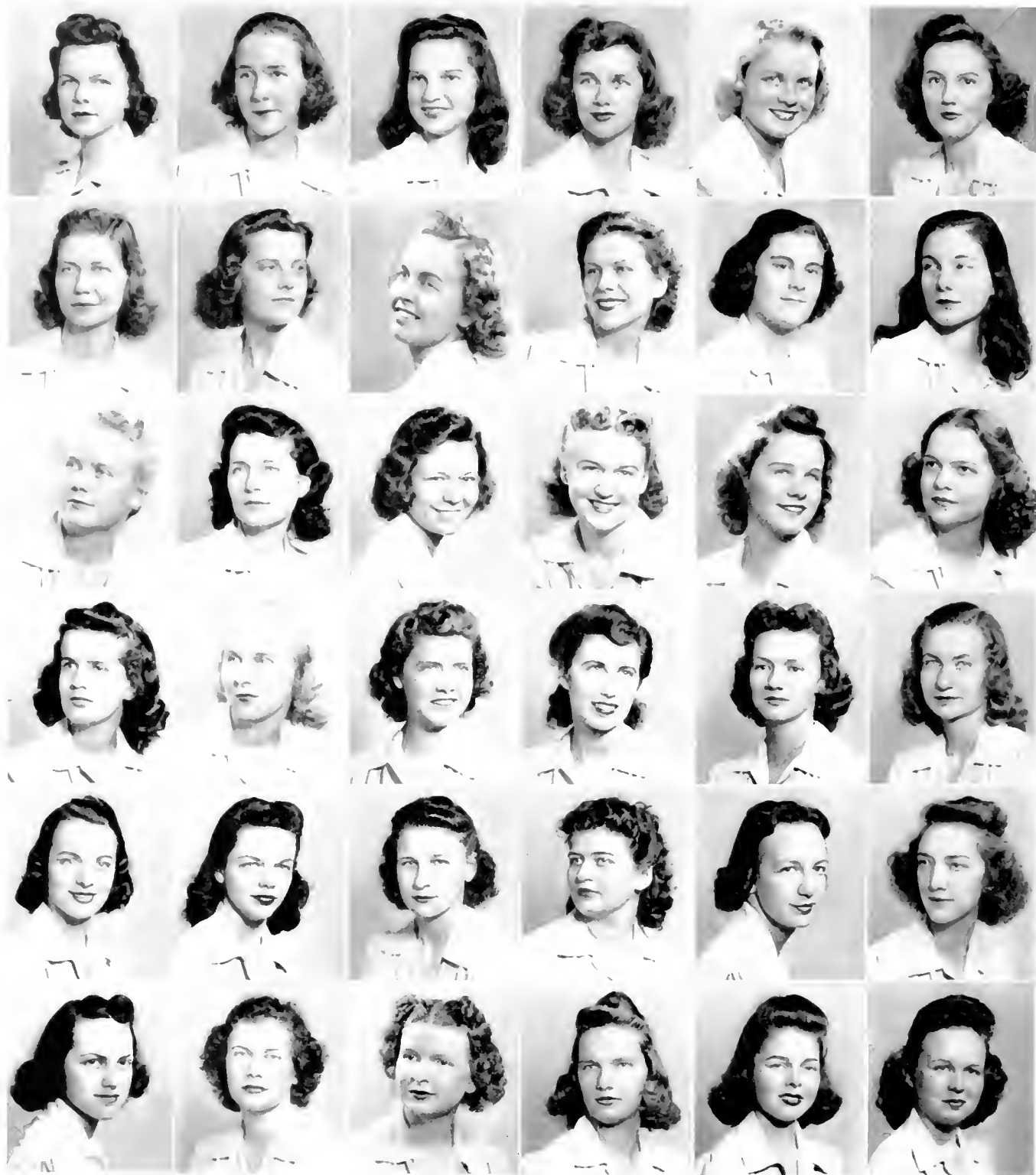

ARLIE ALEXANDER
 ELLEN BUTT
 JEAN COX
 VIRGINIA GOULD
 NANCY MORROW
 MARIE REITZ

MARGARET ALEXANDER
 MARGARET CALDWELL
 MARTHA COX
 PHYLLIS HANTZ
 CORINNE MYERS
 MARY RIDDICK

MARGARET BOTHWELL
 DOROTHY CHICK
 GEORGIANE DE SIONG
 MARGARET HOYN
 LUCILE PEAVY
 VIRGINIA STERNE

KATHERYN BROWN
 MILDRED CLANTON
 PHOEBE FERRIS
 MARY KENDALL
 ANNIE PEBBLES
 MARY LOUISE TAYLOR

GLORIA BRUSH
 MARION COMMERY
 LUELLA FITZGERALD
 FRANCES KNIGHT
 BARBARA POGUE
 GLADYS WALLACE

JEAN BULLET
 LIZABETH COSTENBADER
 DOROTHY GLEAVES
 JEAN McELDOWNNEY
 CONSTANCE REED
 MILDRED WILTSHIRE

COLONIAL ECHO

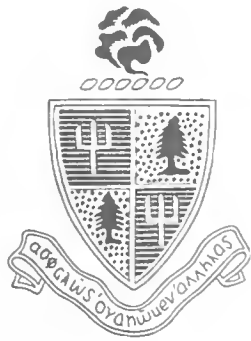

DELTA DELTA DELTA

SORORES IN URBE

MISS KATHRYN DANIELS	MISS ELIZABETH HOLMES
MISS MINNIE LOU DOBIE	MRS. J. H. JACKSON
MRS. CHARLES DUKE	MRS. H. JONES
MRS. WILLIAM GUY	MISS ANNA ROPER
MRS. K. J. HOKE	MISS EMILY SNEAD
MISS MARY WEAVER	

OFFICERS

JEAN COX	<i>President</i>
MILDRED WILTSHIRE	<i>Vice President</i>
DOROTHY CHICK	<i>Secretary</i>
JEAN McELDOWNEY	<i>Secretary</i>
MARIE REITZ	<i>Treasurer</i>

CLASS OF 1941

ELEN BUTT	Norfolk, Virginia
DOROTHY CHICK	Oscawanna, New York
JEAN COX	Norfolk, Virginia
MARTHA COX	Danville, Virginia
MILDRED EASTLACK	Parlin, New Jersey
FRANCES KNIGHT	Washington, D. C.
JEAN McELDOWNEY	Philadelphia, Pennsylvania
MILDRED WILTSHIRE	Richmond, Virginia

CLASS OF 1942

MARGARET LEE ALEXANDER	Richmond, Virginia
MARY BARCLAY	Portsmouth, Virginia
VIRGINIA GOULD	Quantico, Virginia
MARIE REITZ	Takoma Park, Maryland
VIRGINIA STERNE	Dinwiddie, Virginia

CLASS OF 1945

ELIZABETH COSTENBADER	LaGrange, Illinois
LOUISE GAYTON	Youngstown, Ohio
JEAN GEISELMAN	Washington, D. C.
PHYLLIS HANTZ	York, Pennsylvania
HELEN CORINNE MYERS	Leeburg, Pennsylvania
LUCILLE PEAVEY	Dobbs Ferry, New York
MARY LOUISE TAYLOR	Elizabeth, New Jersey

PLEDGES

VIRGINIA ALEXANDER	Pulaski, Virginia
BARBARA BOTHWELL	Faulkland, Delaware
KATHYRN BROWN	Roanoke, Virginia
GLORIA BRUSH	Queens Village, New York
JEAN BULETTE	York, Pennsylvania
MARGARET CALDWELL	Matoaka, West Virginia
MILDRED CLANTON	Williamsburg, Virginia
MARION COMMERY	Shaker Heights, Ohio
CONSTANCE CURTIS	Norfolk, Virginia
GEORGIANNA	

DESHONG	Aurora-on-the-Cayuga, New York
PHOEBE FARRIS	Nashville, Tennessee
LUELLA FITZGERALD	Maysville, Kentucky
DOROTHY GLEAVES	Wytheville, Virginia
MARGARET HORN	Fairfield, Connecticut
MARY ELIZABETH KENDALL	Hinsdale, Illinois
MARGARET LOCKWOOD	Virginia Beach, Virginia
HELEN MARSHALL	Petersburg, Virginia
NANCY MORROW	Shaker Heights, Ohio
BARBARA POGUE	Cincinnati, Ohio
CONSTANCE REED	Norfolk, Virginia
PHYLLIS REID	Hampton, Virginia
MARY JANE RIDDICK	Portsmouth, Virginia
ISABEL SPRAGUE	Norfolk, Virginia
GLADYS WALLACE	Washington, D. C.





FRANCES ARENTZ
ELIZABETH BULL
MARGARET EATON
GRACE HOPKINS
MARGARET
MCSWEENEY
MARGARET
RICHARDS

MARGARET AVERILL
BARBARA BURBANK
MARY K. EDINGER
BETTY HOWELL
JANE McNEIL
JANE SCHWAB

PARMELIA BARRHAM
NANCY CHISHOLM
MAIGON HEIDEN
ANABELL JONES
SARAH MOORE
BETTY SHENK

VIRGINIA BECAN
MARION CRAFT
MARIE HELLERS
MARGARET KELLY
NANCY NASON
VIRGINIA
SOUTHWORTH

ELIZABETH BECK
BETTIE CREIGHTON
PHYLLIS HILE
EVELYN KEMPFER
JEAN PARKER
EDNA TRUMBO

HELEN BLACK
LILLIAN DOUGLAS
HELEN BOLBROOK
ELLEN LINDSAY
FRANCES PAUL
SALLY WALKER

MARY RUTH BLACK
MARGARET DUVAL
HARRIETT HOLLAND
VIRGINIA LONGINO
JACQUELINE
PHILLIPS
AUDREY WALLACE

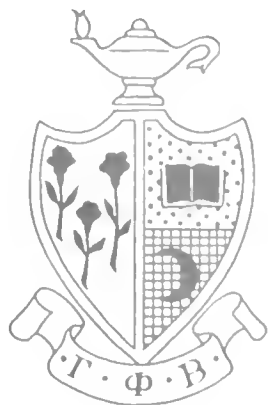

GAMMA PHI BETA

SORORIS IN URBE

MISS ANN CHAPMAN MRS. MINOR THOMAS
MRS. GEORGE DUBORG

OFFICERS

MARION CRAFT, President
FRANCES PAUL, Vice President
MARGARET RICHARDS, Treasurer
MARGARET DUVAL, Secretary

SORORIS IN COLLEGIO

CLASS OF 1941

MARGARET AVERILL, Washington Depot, Connecticut
JANE BARIAM, Brodix, Virginia
VIRGINIA BECAN, Newport News, Virginia
NANCY CHISHOLM, Richmond, Virginia
MARION CRAFT, Valley Stream, New York
LILLIAN DOUGLAS, Lynch Station, Virginia
MARGARET DUVAL, Norfolk, Virginia
MARY K. EDINGER, Woodstock, Illinois
MARIE HELLERS, Jamaica, L. I., New York
GRACE HOPKINS, Riverside, California
EVELYN KEMPFER, Alexandria, Virginia
ELLEN LINDSAY, Westmoreland Hills, Maryland
JANE MACNEIL, Richmond, Virginia
FRANCES PAUL, Washington, D. C.
MARGARET RICHARDS, Atlanta, Georgia

CLASS OF 1942

MARGARET ALLEN, Philadelphia, Pennsylvania
ELIZABETH BECK, Nazareth, Pennsylvania
MARY RUTH BLACK, Larentum, Pennsylvania
ELIZABETH BULL, Omaha, Nebraska
ELIZABETH CREIGHTON, Fort Bragg, North Carolina
MARGARET EATON, Suffolk, Virginia
PHYLLIS HILE, Arlington, Virginia
VIRGINIA LONGINO, Washington, D. C.
BETTY MOORE, Hampton, Virginia
NANCY NASON, Albany, New York
JACQUELINE PHILLIPS, Petersburg, Virginia
SALLY WALKER, Gloucester, Virginia
AUDREY WALLACE, Newport News, Virginia

CLASS OF 1945

FRANCES ARENTZ, Short Hills, New Jersey
HELEN BLACK, Larentum, Pennsylvania
NOMA BROWN, Long Island, New York
HELEN HOLBROOK, Phoebus, Virginia
ANABEL JONES, St. Louis, Missouri
MARGARET H. KELLEY, Kirkwood, Missouri
MARGARET McSWEENEY, Highland Park, Illinois
GENEVIVE RILEY, Philadelphia, Pennsylvania
JANE SCHWAB, Washington, D. C.

PLDGES

JEAN BETTERIDGE, Upper Montclair, New Jersey
DOROTHY BUNN, Raleigh, North Carolina
BARBARA BURBANK, Hampton, Virginia
MARION HEIDEN, Sheboygan, Wisconsin
MARJORIE HENDERSON, Winter Haven, Florida
HARRIET HOLLAND, Omaha, Nebraska
BETTY CARTER HOWELL, Miles Stone, Virginia
MASON MALLORY, Lawrenceville, Virginia
BERNICE MEHLFELT, Washington, D. C.
MARGARET MOORE, Big Run, Pennsylvania
JEANNE PARKER, Providence Forge, Virginia
SHIRLEY SCHELLENBERG, Raleigh, North Carolina
BETTY SHENK, Harrisburg, Pennsylvania
VIRGINIA SOUTHWORTH, Brockton, Massachusetts
MARY EDNA TRUMBO, Richmond, Virginia
SUZANNE ZHULMAN, Cumberland, Maryland





Always a bright spot on the social calendar and typical of the activities of the many organizations on campus is the formal co-ed dance sponsored by Mortar Board.



Honoraries AND Activities

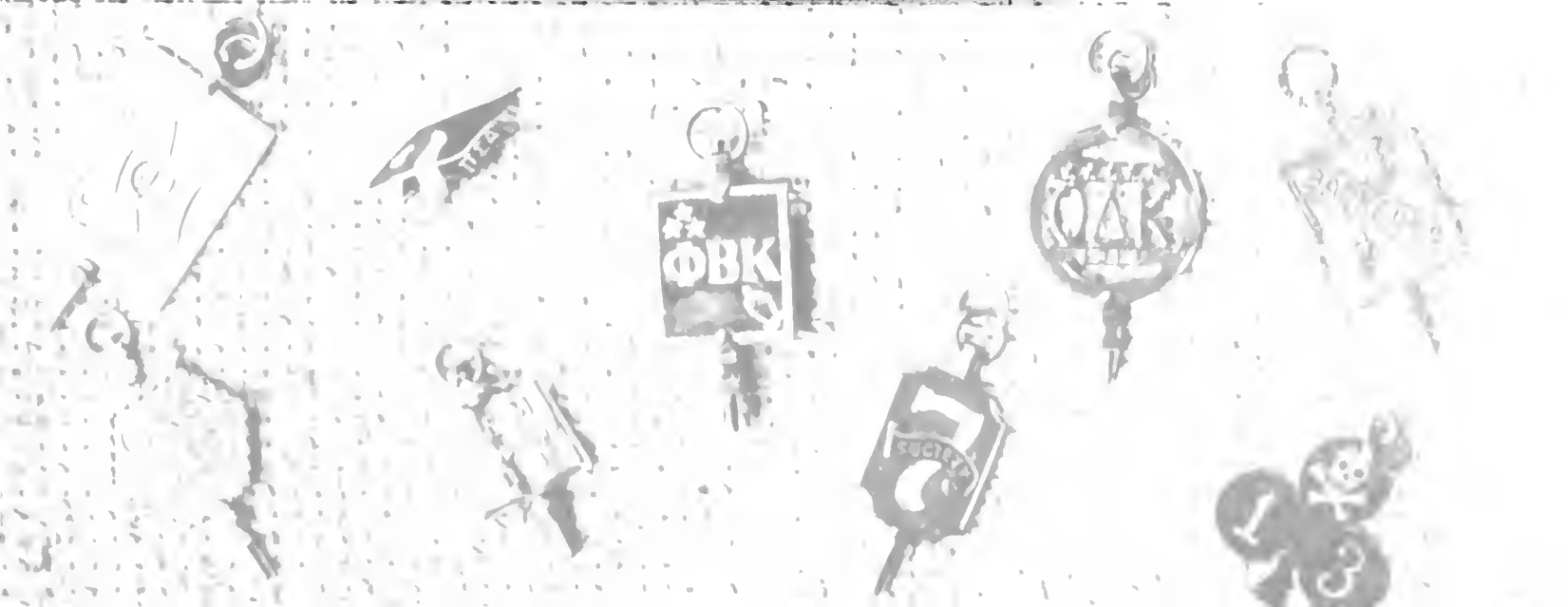

PHI BETA KAPPA

Alpha of Virginia – Founded 1776

OFFICERS

OLIVER PERRY CHITWOOD	President
R. C. YOUNG	Vice President
D. W. DAVIS	Recording Secretary
T. J. STUBBS, JR.	Corresponding Secretary
R. G. ROBB	Treasurer
R. L. MORTON	Historian

INITIATES IN COURSE

From the Class of 1941

ALMA BAUMEISTER	WALTER SPARKS MEASDAY
DAVID BENNETT CAMP	CHARLES ANDREW MUECKE
HELEN LITTLETON CHEATHAM	FORREST DOZIER
MARION EDITH CRAFT	MURDEN, JR.
EDGAR BASCOMB DARDEN, JR.	ARLENE TAYLOR MURRAY
THOMAS CRAWLEY DAVIS, JR.	MARY REBECCA OLD
LILLIAN ARNOLD DOUGLAS	WILLIAM STEPHEN PARRY
GRACE COZENS HOPKINS	FRANCES ADELAIDE POLLARD
ROBERT JOHN KERN	COLEMAN BERNARD RANSONE, JR.
JEAN MARGARET KLINEFELTER	DONALD PAIGE REID
CLIFTON HOLLAND KREPS, JR.	ERNESTINE SMITH
	GERTRUDE VAN WYCK

From the Class of 1940

CARLTON BLICK LAING	JOHN EDMUND PALMER
JAMES HATTON WAHAB	

Members in Residence

KATHLEEN M. ALSOP	EMILY MOORE HALL
LETTIE GREGORY ARMISTEAD	JOHN E. HOCUTT
ALFRED R. ARMSTRONG	WILLIAM T. HODGES
MARTHA E. BARNSDALE	K. J. HOKE
D. J. BLOCKER	J. R. L. JOHNSON
H. L. BRIDGES	J. WILFRED LAMBERT
MARGARET F. BRIDGES	FRANK A. MACDONALD
BARBARA BROWN	VERNON L. NUNN
ELEANOR CALKINS	R. G. ROBB
DUNCAN M. COCKE	MARY GERALDINE ROWE
GEORGE P. COLEMAN	MRS. FRANKLIN P. RYDER
DONALD W. DAVIS	EMILY GRESHAM SNEAD
ASHTON DOVELL	T. J. STUBBS, JR.
CHARLES J. DUKE, JR.	MRS. T. J. STUBBS, JR.
VERNON M. GEDDY	JAMES C. TALLEY
HELEN C. GRAHAM	A. G. TAYLOR
WILLIAM G. GUY	IDA P. TROSVIG
ANETTA R. GWALTNEY	R. C. YOUNG
CHANNING M. HALL	MRS. JOHN ZAHAROV

Honorary Member

WILLIAM THOMAS SANGER

Alumni Members

KATY V. ANTHONY, A. B., 1921
 JOHN LESSLIE HALL, JR., B. S., 1929
 TINSLEY CARTER HARRISON, A. B., 1928

Affiliated Members

JOHN STEWART BRYAN	Beta of Virginia
T. S. COX	Beta of Virginia
FRANCIS H. CRAIGHILL, JR.	Beta of Tennessee
JOHN R. FISHER	Alpha of Tennessee
MRS. J. R. FISHER	Alpha of Tennessee
ERNEST W. GRAY	Alpha of Rhode Island
JOHN D. GREEN	Beta of Virginia
CHARLES T. HARRISON	Alpha of Alabama
INGA OLLA HEISETH	Alpha of Florida
RICHARD H. HENNEMAN	Beta of Virginia
FREDERICK W. HOEING	Beta of Massachusetts
ALTHEA HUNT	Eta of Pennsylvania
JESS H. JACKSON	Alpha of Alabama
E. RUFFIN JONES, JR.	Beta of Virginia
I. H. JONES	Beta of California
GRACE W. LANDRUM	Iota of Massachusetts
CHARLES F. MARSH	Gamma of Wisconsin
MRS. C. F. MARSH	Gamma of Wisconsin
R. C. MCCLELLAND	Alpha of West Virginia
JEANETTE S. MCCONNELL	Delta of Virginia
DONALD MEIKLEJOHN	Alpha of Wisconsin
JAMES W. MILLER	Alpha of Michigan
R. L. MORTON	Beta of Virginia
FRASER NEIMAN	Beta of Massachusetts
BELA W. NORTON	Alpha of Maine
CHERRY NOTTINGHAM	Beta of Illinois
THOMAS PINCKNEY	Beta of Virginia
DAVID S. PROSSER	Epsilon of Ohio
JOHN D. ROCKEFELLER, JR.	Alpha of Rhode Island
S. D. SOUTHWORTH	Beta of New Jersey
JOHN M. STETSON	Alpha of Connecticut
CHARLES H. STONE	Alpha of Georgia
E. G. SWEM	Gamma of Pennsylvania
A. P. WAGENER	Alpha of Maryland
I. S. ZEASS	Beta of Virginia

OMICRON DELTA KAPPA

National Men's Honor Society

OFFICERS

ALPHONSE CHESTNUT *President*
 CARTER TATE HOLBROOK, JR. *Vice President*
 CHARLES T. HARRISON *Secretary*
 HENRY WHITEHOUSE *Treasurer*

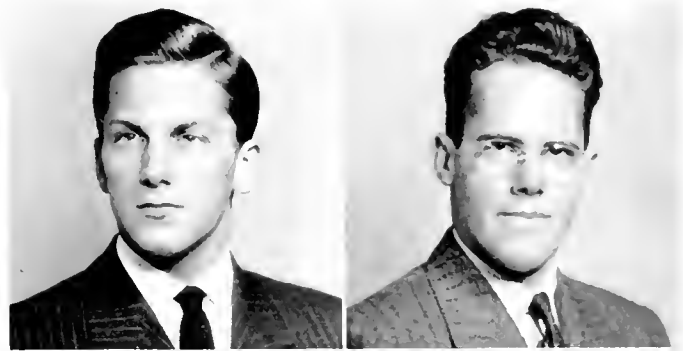

ACTIVE MEMBERS

SAUNDERS MANN	WILLIAM GEORGE GUY
ALMOND, JR.	CHARLES T. HARRISON
THOMAS J. BRENNAN	CARTER TATE HOLBROOK
ALPHONSE CHESTNUT	CHARLES P. MCCURDY, JR.
HIBBERT D. COREY	ROBERT STARR
THEODORE S. COX	STANTON, III
THOMAS CRAWLEY DAVIS	HENRY WHITEHOUSE
CHARLES R. GONDAK	

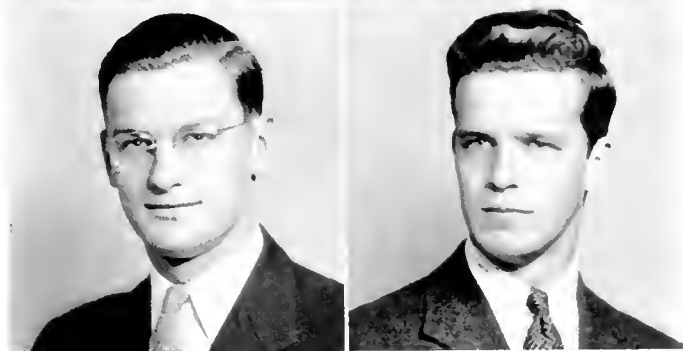

FRATRES IN URBE

DUNCAN McRAE COCKE	
ASHTON DOVELL	FRANKLIN P. RYDER, II

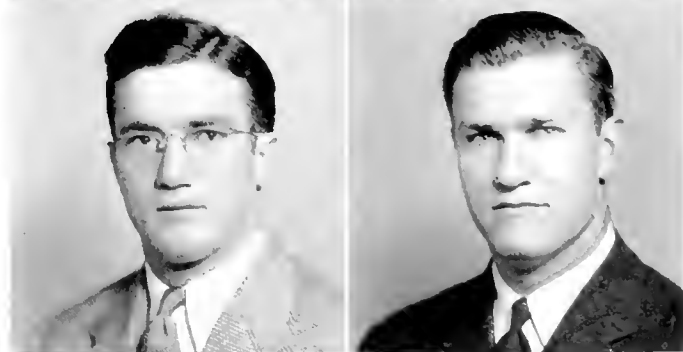

INACTIVE MEMBERS

DANIEL J. BLOCKER	ROBERT HUNT LAND
HERBERT LEE BRIDGES	JOHN LATANE LEWIS
JOHN STEWART BRYAN	CHARLES F. MARSH
JAMES DAVID CARTER	RICHARD LEE MORTON
JOSEPH CAMPBELL CHANDLER	THOMAS J. STUBBS, JR.
GRAVES GLENWOOD CLARK	EARL GREGG SWEM
DONALD WALTON DAVIS	ALBION G. TAYLOR
CHARLES J. DUKE, JR.	ERIC TIPTON
WAYNE FULTON GIBBS	CARL M. VOYLES
WILLIAM STAPLETON	ANTHONY PELZER
GOOCH, JR.	WAGENER
KREMER J. HOKE	ALBERT H. WERNER
LEIGH TUCKER JONES	DUDLEY WARNER
YELVERTON OLIVER KENT	WOODBIDGE
J. WILFRED LAMBERT	ROSCOE CONKLING
	YOUNG

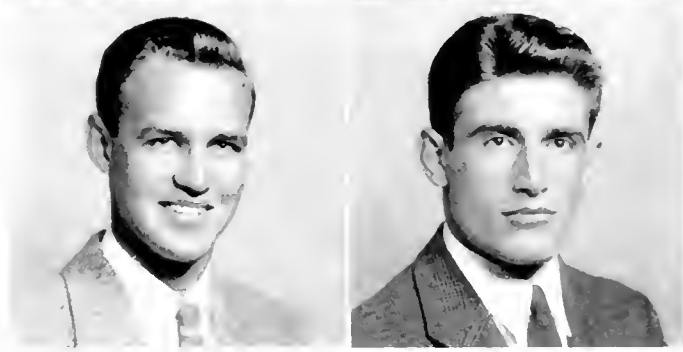

SAUNDERS ALMOND
 ALPHONSE CHESTNUT
 CHARLES GONDAK
 ROBERT STANTON

THOMAS BRENNAN
 T. CRAWLEY DAVIS
 CARTER HOLBROOK
 HENRY WHITEHOUSE

MORTAR BOARD

National Women's Honor Society

OFFICERS

MARGARET MITCHELL.....	President
EDNA KLINGE.....	Vice President
GERTRUDE VAN WYCK.....	Secretary
FRANCES PAUL.....	Treasurer
JUNE LUCAS.....	Editor
RUTH RAPP.....	Historian



MARGARET MITCHELL
President

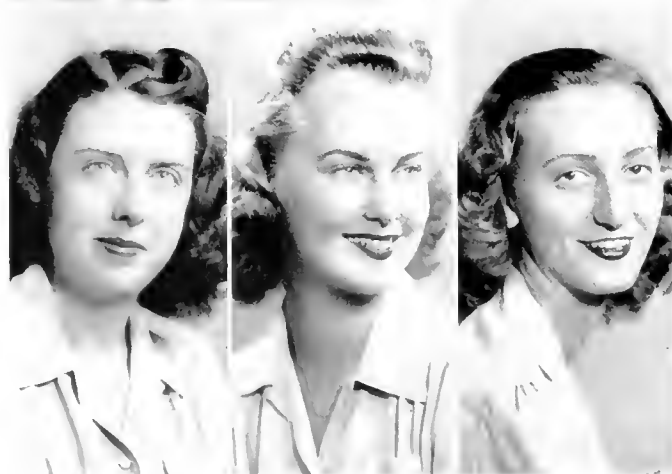

INACTIVE MEMBERS

MISS KATHLEEN ALSOP	MISS EMILY HALL
MISS MARTHA BARKSDALE	MISS ALTHEA HUNT
MISS GRACE BLANK	DEAN GRACE W. LANDRUM
MISS EMILY CALKINS	DR. HELEN F. WEEKS
MISS MAY FIELDER	MISS MARGUERITE WYNNE-ROBERTS

SORES IN URBE

MRS. THEODORE CON	MRS. FRANKLIN P. RYDER, II
MRS. CHARLES MARSH	MRS. THOMAS ROBERT VERMILLION



ROBERT HORNSBY
President

F. H. C. SOCIETY

Founded 1750

OFFICERS

- ROBERT HORNSBY *President*
 HERBERT YOUNG *Secretary*
 D. C. CHANDLER *Permanent Secretary*
 HAROLD L. FOWLER *Permanent Treasurer*

FRATRES IN URBE

- | | |
|-------------------|-----------------|
| JOHN STUART BRYAN | J. W. LAMBERT |
| GEORGE COLEMAN | B. D. PEACHY |
| CHANNING HALL | THOMAS SAVAGE |
| Y. O. KENT | ROSCOE C. YOUNG |

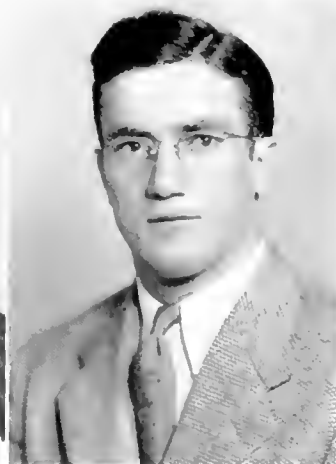

FRATRES IN COLLEGIO

- | | |
|-----------------|-----------------|
| SAUNDERS ALMOND | CARTER HOLBROOK |
| ARTHUR COSGROVE | MONTIE MEEKS |
| CHARLES GONDAK | BENJAMIN READ |
| WILLIAM GOODLOW | DOUGLAS ROBBINS |
| GORDON HANSON | RICHARD WRIGHT |



"13" CLUB

OFFICERS

CARTER HOLBROOK *President*
STEPHEN LENZI *Vice President*
HAROLD TOWER *Secretary-Treasurer*



FRAIRS IN COLLEGIO

H. D. COREY
THEODORE S. COX

HAROLD DINGES

DONALD MEIKLEJOHN
GEORGE W. RYAN

ACTIVE MEMBERS

FRANCIS BRYANT
ALPHONSE CHESTNUT
ARTHUR COSGROVE
THOMAS CRANE

MORGAN MACKEY
WILLIAM ST. JOHN
VIC SWANSON

ROBERT TAYLOR
FRANK THOMAS
JAMES WELCH
WILLIAM WEST





"7" SOCIETY

OFFICERS

LARRY PETTET.....*President*
 BERT RASMUSSEN.....*Vice President*
 JOHN HARPER.....*Secretary-Treasurer*

CHARLES BEVILLE
 T. CRAWLEY DAVIS

WILLIAM PARRY
 EDWARD PLITT





KAPPA OMICRON PHI

Professional Home Economics Fraternity

OFFICERS

OLIVE NESTOR.....*President*
 MARGARET JAHNKE.....*Secretary*
 ELEANOR ROWAN.....*Treasurer*
 JEAN STEVENSON.....*Distaff Correspondent*

FACULTY SPONSORS

MISS JEAN STEWART MISS ALMA WILKIN
 MISS LILLIAN CUMMINGS MISS ALICE MARSHALL

ACTIVE MEMBERS

MYRTLE BIELE MARGARET POLATTY
 BETTY BOYD MARY TRIPLETT
 BETTY IRWIN PHILIPPA WALSH
 DOROTHY LINDQUIST



PAN-AMERICAN LEAGUE

OFFICERS

EMALEE I. EWING.....*President*
 MARY JO HUNDLEY.....*Vice President*
 DOROTHY STOFFER.....*Secretary*
 WILLIAM G. BROWN.....*Treasurer*



MEMBERS

NORMAN ALLEN JEROME HYMAN
 PHYLLIS BROEMEL MELVILLE KAHN
 FLORENCIO COLL MARY KENDALL
 PASCAL COOPER RICHARD LILL
 WILLIAM GARWOOD BEVERLY POSTLES
 MATILDA GENTILE LILLIAN ROUSH
 JAMES HARING ROSANNE STRUNSKY
 RHODA HOLLANDER DAVID URQUHART

FACULTY SPONSORS

G. GLENWOOD CLARK, J. R. FISHER
 JAMES D. CARTER

CHI DELTA PHI

National Honorary Literary Society

OFFICERS

GERTRUDE VAN WYCK.....*President*
 JEAN KLINEFELTER.....*Secretary*
 DORIS MILLER.....*Treasurer*
 DEAN GRACE W. LANDRUM.....*Faculty Advisor*



ACTIVE MEMBERS

JANE ALDEN	ELEANOR ELY	VIRGINIA GOULD	EDITH RATHBUN
JOYCE BONYNGE	MARJORIE GILDNER	JANICE HARVEY	ROSANNE STRUNSKY



ETA SIGMA PHI

Honorary Classical Fraternity

OFFICERS

EMILY WILSON.....*Prytanis*
 GRIFFIN C. CALLAHAN.....*Hyparchos*
 CHRISTEL AMMER.....*Epistolographos*
 BETTIE CREIGHTON.....*Chrysohylax*
 CHARLES E. STOUSLAND.....*Pyloros*



MEMBERS IN URBE

RUTH DAVIS MERRITT FOSTER GERALDINE ROWE

FACULTY MEMBERS

THOMAS PINCKNEY A. PELZER WAGENER
 GEORGE RYAN

ACTIVE MEMBERS

MARY RUTH BLACK	MARGARET McCLELLAN
ANNETTE CARTER	HARRIET MURRAY
GRAYSON CLARY	LUCILE PELHAM
MARTHA LU DAVIDSON	LUCILE REYNOLDS
EMALEE I. EWING	SARA REVIS
GERTRUDE HAMPTON	SAMUEL ROBBINS
MARY HENDERSON	HOWARD A. ROGOW
FLORA KEARNEY	AURA SCHROEDER
JOAN LEHMAN	ERNESTINE SMITH
ELLEN LINDSAY	DOROTHY STOFFER
	MARY THEDIECK

SIGMA PI SIGMA

Honorary Physics Fraternity

OFFICERS

DAVID CAMP.....*President*

MARY CATHERINE KOONTZ.....*Vice President*

SAM HEDGECOCK.....*Secretary-Treasurer*

DR. W. W. MERRYMAN.....*Faculty Advisor*



FACULTY MEMBERS

W. G. GUY

JAMES C. TALLEY

J. M. STETSON

R. C. YOUNG

FRATRES IN URBE

JAMES A. JOHNSON, JR.

PAULINE OBST

EDWARD KATZ

M. W. THOMAS

EDWARD WARE

ACTIVE MEMBERS

CHARLES BEVILLE

MARGARET EATON

HUNTINGTON CURTIS

JEAN McELDOWNEY

EDGAR DARDEN

HERBERT YOUNG





KAPPA DELTA PI

Honorary Educational Fraternity

OFFICERS

ALMA BAUMEISTER..... *President*
 EVELYN KEMPFER..... *Vice President*
 GRACE HOPKINS..... *Secretary*
 ARLENE MURRAY..... *Treasurer*
 HELEN CHEATHAM..... *Historian*
 JENELE CALDWELL..... *Counselor*

ACTIVE MEMBERS

MYRA BIRCHETT	VIRGINIA MARKLE	RUTH RAPP	WALLACE SANDERLIN
MARY RUTH BLACK	ELIZABETH NICHOLS	JEAN REIFF	TABB TAYLOR
ELIZABETH CREIGHTON	FRANCES PAUL	LUCILE REYNOLDS	BETTY E. WHITEHILL
MARGARET DUVAL			



THETA ALPHA PHI

Honorary Dramatic Society

OFFICERS

ARTHUR COSGROVE.....*President*
 WILLIAM LAND.....*Vice President*
 HATTIE ABBITT.....*Treasurer*
 WILLIAM PARRY.....*Secretary*

FACULTY MEMBERS

MISS MAMIE GORMAN MISS ALTHEA HUNT

GRADUATE MEMBER

WALTER BARA

ACTIVE MEMBERS

MARJORIE GILDNER VIRGINIA TRIPP



DRAMATIC CLUB

Local Honorary Organization

OFFICERS

WILLIAM PARRY.....*President*
 HATTIE ABBITT.....*Vice President*
 MARJORIE GILDNER.....*Secretary*
 ANTHONY MANZI.....*Treasurer*
 MISS ALTHEA HUNT.....*Faculty Advisor*

MEMBERS

WALTER BARA WILLIAM LAND
 JAMES BUCHOLTZ CARL MUEKE
 ARTHUR COSGROVE ARLENE MURRAY
 JEAN JEFFERSON DOROTHY OGDEN
 MELDRED JENNINGS JOHN PRINZAVALLI
 GERALDINE KOTEEN NATALIE SMITH
 VIRGINIA TRIPP





HISTORY CLUB

OFFICERS

GRACE FLAVELL.....*President*
 MARION BLAIR.....*Vice President*
 FRANCES SEYMOUR.....*Secretary*
 JEAN IVEY.....*Treasurer*



ACTIVE MEMBERS

HATTIE ABBITT	EDNA KLINGE
WINIFRED E. ANDREW	VIRGINIA LYONS
ELELYA BAKER	FRANCES MAGUIRE
MARY BARCLAY	DAVID MEYER
VIRGINIA LEE BAZILE	FRANCES POARCHE
JEAN CRIST	EDITH RATHBUN
CONSTANCE CURTIS	BETTY TURNER
MARIE HELLERS	TABB TAYLOR
MARJORIE HOPKINS	ROBERT VINING
DOROTHY JORDAN	RAYMOND WALKER
ELEANOR KING	NONIE WILKINSON



ACCOUNTING CLUB

OFFICERS

WILLIAM PARRY.....*President*
EDWARD QUIST.....*Vice President*
VIRGINIA ARMSTRONG.....*Secretary*
DONALD REID.....*Treasurer*



ACTIVE MEMBERS

HOUSTON ASHWORTH
THOMAS BRENNAN
WILLIAM BROWN
CHARLES GONDAK
EDWARD GOODLOW

ROBERT GRIFFIN
JAMES HARGIS
JOHN HARPER
RAYMOND HAYNIE

ROBERT KERN
CLIFTON KREPS
SIDNEY POPKIN
AUSTIN ROBERTS

RALPH TAYLOR
ROBERT TUCKER
HUGH WATSON
NORMAN WEINBERG
BAILEY WILKENSON





THOMAS R. DEW ECONOMICS CLUB

OFFICERS

WILLIAM PARRY.....*President*
 EDWARD PLITT.....*Vice President*
 LARRY PETTET.....*Secretary*
 THEO KELCOY.....*Recording Secretary*
 ROBERT GRIFFIN.....*Treasurer*
 H. D. COREY.....*Faculty Advisor*

MEMBERS

ROBERT ALDRICH	FORREST MURDEN
GEORGE BLANDFORD	NATALIE NICHOLS
RICHARD BOHANNAN	JOHN PRINZIVALLI
JOHN BRENNAN	FRANK PULLEY
EDWARD COOK	EDWARD QUIST
FREDERICK GAGE	DONALD REID
WILLIAM GARWOOD	DOUGLAS ROBBINS
RAYMOND HAYNIE	SAMUEL ROBBINS
DORIS BERG-JOHNSEN	FORREST SINCLAIR
ROBERT KERN	MALCOLM SULLIVAN
MONTIE MEEKS	ARTHUR SWANSON
THOMAS MOUGEY	HUGH WATSON
EVERETT WILLIAMS	





COLLEGE CHAPEL CHOIR

OFFICERS

CHESTER BAKER.....*President*
 MARK FIGLEY.....*Vice President*
 PHILIP THOMAS.....*Secretary*
 GRIFFIN CALLAHAN.....*Treasurer*

ACTIVE MEMBERS

HATTIE ABBITT
 MARGARET ALEXANDER
 CHRISTEL AMMER
 GENEVA ARCHIBALD
 TED BAILEY
 MARYANNE BALLARD
 ALMA BAUMEISTER
 JESSIE BRIGGS

DOROTHY BUNN
 CAROL BURD
 MARION COMMERY
 ELIZABETH FISHER
 MARGARET FRENCH
 GLEN FULWIDER
 NANCY HARDIN
 JANICE HARVEY

ALMERA HICKS
 HUGH HARNSBERGER
 HOWARD ROBERT
 BARBARA KEMPF
 BERNARD KEPPLER
 VIRGINIA MARKLE
 DORIS MEARS
 JEAN OTTO
 CHARLES EDWARD YOUNG

JOHN PRINZIVALLI
 JANE RILE
 MARION ROSS
 KATHERYN RUTHERFORD
 EDWARD SMITH
 WILLIAM SMITH
 ETHEL TEAL
 JOAN WALLACE



LAMBDA PHI SIGMA

Honorary Music Fraternity

OFFICERS

T. C. DAVIS, JR.....*President*
 ELLEN BUTT.....*Vice President*
 JEAN STEVENSON.....*Secretary-Treasurer*
 RAMON DOUSE.....*Faculty Advisor*

MEMBERS

HATTIE ABBITT
 DOROTHY CHICK
 MARGARET EATON
 BARBARA KEMPF
 ROBERT KERN

ARTHUR KNEIP
 WILLIAM PARRY
 JOHN PRINZIVALLI
 FRANK THOMAS

HONORARY MEMBERS

DEAN GRACE WARREN LANDRUM
 LIONEL H. LAING
 ROBERT LAUVER



THETA CHI DELTA

Honorary Chemistry Fraternity

OFFICERS

DAVID CAMP.....*President*
 WILLIAM BISHOP.....*Vice President*
 RICHARD CLINE.....*Corresponding Secretary*
 ELLIOT MITCHELL.....*Recording Secretary*
 SEYMOUR SIMMERMAN.....*Treasurer*
 HUNTINGTON CURTIS.....*Crucible Reporter*
 JOHN HOCUTT.....*Faculty Advisor*



FACULTY MEMBERS

ROBERT G. ROBB
 WILLIAM G. GUY ALFRED A. ARMSTRONG

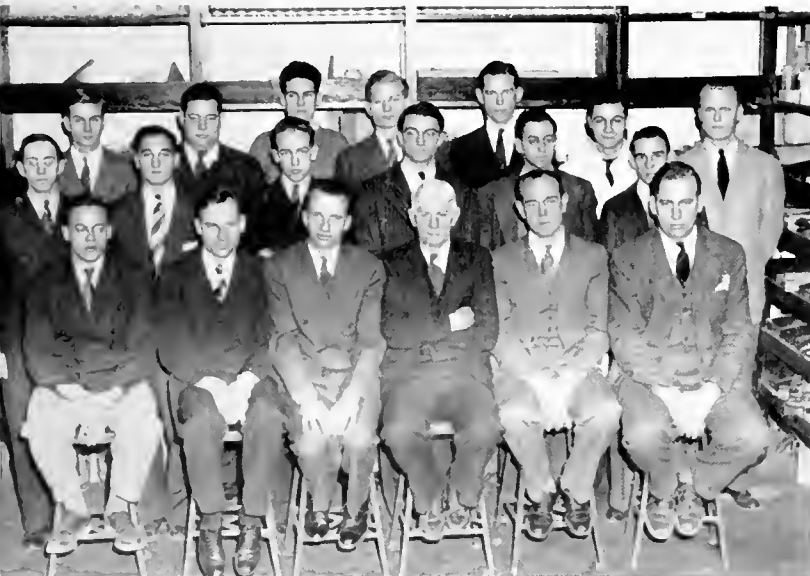

WESLEY FOUNDATION

OFFICERS

HARRIET MURRAY.....*President*
 HARRY KENT.....*Secretary*
 DOROTHY GRIFFIN.....*Treasurer*
 EMALIE EWING.....*Chairman of Worship*
 JACQUELINE PHILLIPS.....*Chairman of Recreation*
 RICHARD MEARS.....*Chairman of Personnel and Publicity*
 REV. W. L. MURPHEY.....*Director*



The Wesley Foundation of the Methodist Church endeavors to minister to the religious life and needs of the college community.

CLAYTON-GRIMES BIOLOGICAL SOCIETY

OFFICERS

ARTHUR KEENEY.....*President*
 BETSEY WAKEMAN.....*Vice President*
 REBECCA OLD.....*Secretary*
 EMMA BOURQUIN.....*Treasurer*
 DR. DONALD DAVIS.....*Faculty Advisor*



FACULTY MEMBERS

ROY P. ASH	ALBERT DELISLE
MISS GRACE BLANK	CURTIS L. NEWCOMBE
DONALD DAVIS	R. L. TAYLOR

ACTIVE MEMBERS

MARY RUTH BLACK	MARY COLPITTS	CLAIRE HULCHER	RYLAND MOTLEY
IRENE BUCHAN	JOE CONRAD	STUART HURLEY	VIRGINIA RAMSEY
CAROL BURD	CATHERINE COTTERMAN	DAVID LENZ	RITA RIFFOLT
DOROTHY CARNEAL	ARLENE DANIELS	WINSTON MENZEL	B. B. SHEPHERD
ALPHONSE CHESTNUT	JOHN B. FINK	BEATRICE MONELL	VIRGINIA TRIPP
JANE CHRISTIANSEN	SHIRLEY HOFFMANN	MARY LOUISE MORTON	SIDNEY WEIN





EUCLID CLUB

OFFICERS

T. CRAWLEY DAVIS..... *President*
 DAVID CAMP..... *Vice President*
 JEAN McELDOWNEY..... *Secretary*
 VICTOR CARBOXERO..... *Treasurer*

MEMBERS

SAM BESSMAN	CHARLES D. GREGORY
CHARLES BEVILLE	FLORA HERMAN
SALLY BOURNE	MARY MORGAN
WILLIAM BROWN	PATRICIA NICHOLS
REID BURGESS	HAROLD R. PHALEN
MISS EMILY E. CALKINS	FRANK PULLEY
HUNT CURTIS	ASTRID RIFFOLT
OLIVER FOSTER	JOHN M. STETSON
	HERBERT YOUNG

LIBRARY SCIENCE CLUB

OFFICERS

RUTH STAEBNER..... *President*
 FRANCES RUDASILL..... *Secretary*
 VIRGINIA ALEXANDER..... *Publicity Chairman*



ACTIVE MEMBERS

MARGARET ALEXANDER	ANNIE BRUCE	ANN GALUSHA	JACQUELINE PHILLIPS
CHRISTEL AMMER	BEVERLY COLEMAN	ELIZABETH GREEN	ELIZABETH QUARRIER
IDELL BAKER	ELIZABETH DAVIS	ELEANOR NOTTINGHAM	JEAN ROSS
ALMA BAUMEISTER	EMALEE EWING	ISABEL OLIVER	ANN SEWARD
KATHARINE BARDEN	MARTHA FULCHER	MARY OSBORNE	ELIZABETH STIFF
MARGARET BIGLER	GERALDINE GARST	FRANCES PAUL	ELIZABETH WEAVER
MYRA BIRCHETT			MILDRED WILTSHIRE





WOMEN'S GLEE CLUB

OFFICERS

BARBARA KEMPF *President*
 JACQUELINE PHILLIPPS *Vice President*
 EVELYN KEMPFER *Secretary*
 JEANNE JEFFERSON *Treasurer*
 CAROL BURD *Manager*

MEMBERS

MARGARET ALEXANDER	GEORGIANNA DESHONG	MARGARET HORN	RUTH MURPHY	ANN SEWARD
MARGARET AVERILL	DOROTHY JANE DOUGLAS	PATRICIA HOWARD	DOROTHY JANE NELSON	BETTY JANE SMITH
MARGARET BEARD	SALLY DOUGLAS	MARILYN HUMPHREY	JEAN PARKER	BILLIE SNEAD
VIRGINIA BECAN	NANCY EDDS	MARION JARDINE	FRANCES PENDLETON	LOUISE SPALDING
BARBARA BOTHWELL	ANN EDWARDS	BETTY JENNINGS	MARGARET PREE	GENE SPRACHER
DOROTHY BROOKS	EMALEE EWING	JOSEPHINE KELLEY	LAURA QUINN	VIRGINIA STERNE
KATHERYN BROWN	NANCY FAIRBANK	MARGARET KELLEY	REBECCA RAMSEY	MILDRED TALMADGE
LOUISE BROWN	LUCILLE FIZER	VIRGINIA KNEHR	ANNE RAY	JAYNE TAYLOR
JANE BROWNE	PEGGY FRENCH	MURIEL KOCH	HALLIE RENNIE	FRANCES TICE
BEVERLY BRUNER	LOUISE GAYTON	REBECCA KOEHLER	SARA REVIS	MARY TRIPLETT
MAY BELLE BUCHY	NANCY GILLEY	KATHERINE LEE	KATHERINE RIBAL	MARY TRUMBO
BETTY BULL	BARBARA GRAY	LUCIA LILAMON	NORMA RITTER	JANET WEAVER
DOROTHY BUNN	CAROLYN HALL	ELLEN LINDSAY	MARIAN ROSS	BARBARA WIDMER
ANNE BURTON	PATRICIA HALL	ANN LYNCH	ELEANOR ROWE	
MARY TYLER CHADWICK	MARY HAMNER	ELIZABETH MCSWEENEY	BARBARA RUIH	<i>Accompanists</i>
MARION COMMERY	VIOLET HARGROVES	BETTY MITCHELL	KATHERINE RUTHERFORD	ELLEN BUTT
MARY DARRAGH	CAROLINE HARLEY	NANCY MORROW	SHIRLEY SCHELLENBERG	BARBARA DURLING
WILHELMINA DAVISON	ELEANOR HAUPT	BARBARA MUMFORD	PRISCILLA SCHUMAKER	MARJORIE RETZKE
ROSEMARY DEAN				



SPANISH CLUB

OFFICERS

FRANCES KNIGHT President
JAMES CREEKMAN Vice President
PATRICIA O'SHEA Secretary
SAM ELLENSON Treasurer
DOROTHY JUDD Program Chairman
VICTOR ITURRALDE Faculty Advisors
CECIL MORALES Faculty Advisors



MEMBERS

NORMAN ALLEN	FRANK CUSEO	RUTH HIGGINS	MARGARET MOORE	MERVIN SIMPSON
GENEVA ARCHIBALD	WILHELMINA DAVISON	RICHARD HILL	DONALD PALESE	NORMA SMITH
MARYANNE BALLARD	HAROLD DOWNEY	ROBERT HOWARD	ELEANOR PAYNE	EMILY SNYDER
JEAN BETTERIDGE	ROBERT EASTHAM	WINIFRED JESTER	ANN PETTIGREW	ISABEL SPRAGUE
FRANK BILDERBACK	JEAN EDWARDS	JEAN JORDAN	FLORENCE PETTIGREW	ALICE STREWALT
GEORGE BREEN	FRANK EGER	MELVILLE KAHN	ROBERT PHILLIPS	ROSANNE STRUNSKY
ELEANOR BROOKS	NANCY ESLIN	JAMES KARABEDIAN	HARVEY POPE	HONORA THOMPSON
CECIL BROWN	JOSEPH FOLKES	GENEVIEVE KEYWAN	HARMON PURVIANCE	NANCY THROCKMORTON
JANE BROWNE	JACQUELINE FOWLKES	BARBARA KILMON	LAURA QUINN	ANNE WASHINGTON
RUTH BUDSON	LOUELLA FITZGERALD	WILLIAM KNOX	WILLIAM REMICK	BARBARA WIDMER
MARGARET CALDWELL	LUCILLE FIZER	JEAN LAFOON	HALLIE RENNIE	JEAN WILDER
JOHN CAMP	EMILIA GARCIA	MARIAN LEACH	HAZEL RIGGS	ELIZABETH WILSON
SAMUEL CLARKE	WILLIAM GARWOOD	ANN MAHONEY	JANE SCHILLING	HENSLEY WOODBRIDGE
SOL COLONNA	WALTER HACKETT	HARLIE MASSEY	ANN SHELBY	VIRGINIA ZUCAL
ROBERT CONKEY	GENE HOLLOWAY	SAWYER MEARS	JAMES SHRINER	
BARBARA COOPER				





FRENCH CLUB

OFFICERS

MARION CRAFT.....*President*
 RUTH RAPP.....*Vice President*
 AURA SCHROEDER.....*Secretary*
 MARGARET ALEXANDER.....*Treasurer*
 VIRGINIA TRIPP.....*Program Chairman*
 DOROTHY LINDQUIST.....*Assistant Program Chairman*



ACTIVE MEMBERS

MARIANNA BRACKINRIDGE	MARGARET LUCAS
MAY BELLE BUCKEY	NATALIE NICHOLS
JEAN EDWARDS	FRANCES PENDLETON
ELEANOR ELY	PEGGY PECK
MARGARET EVERHART	FRANCES SEYMOUR
GEORGE FARISH	VIRGINIA STERNE
EDGAR FISHER	LOUISE WALLACE
WILLIAM GILL	ALICE WALTON
NANCY GILLEY	ANNETTE WARREN
RHODA HOLLANDER	MARJORIE WEBSTER
CLAIRE HULCHER	AUGUSTA WILLIAMS
VIRGINIA LONGINO	BETTY WHITEHILL
MIDGE MURPHY	LUCILLE REYNOLDS
RUTH MURPHY	MILDRED TALMADGE
MARION MILNE	JANE TAYLOR

WOMEN'S DEBATE COUNCIL

OFFICERS

GERTRUDE VAN WYCK..... *President*
 JEAN REINDOLLAR..... *Manager*
 CHARLES T. HARRISON..... *Coach*
 HAROLD L. FOWLER..... *Faculty Advisor*



MEMBERS

JEAN BETTERIDGE	MARJORIE HENDERSON	PAT PELHAM	PATRICIA STEELE
CAROL BURD	LUCY McCLURE	EDITH RATHBUN	VIRGINIA STERN
EVELYN COSBY	DORIS MILLER	ELIZABETH SEAY	VIRGINIA STUART
MARTHA DAVIDSON	MARGARET MITCHELL	JANE SCHWAB	MARY ANN SWENSEN
WINIFRED GILL	NANCY NASON	SALLY SNYDER	MARY THEDIECK
MARY HAMNER			MARY TRIPLET





MEN'S DEBATE COUNCIL

OFFICERS

BERNARD RANSONE, *President*
 RICHARD SEARLES, *Vice President*
 A. M. WINDER, *Secretary*
 LOUIS RIVES, *Manager*
 CHARLES T. HARRISON, *Coach*

MEMBERS

WILLARD BERGWALL
 NED FERGUSON
 JOHN GORDEN
 ARTHUR HARTMAN
 JACK HOLLOWELL
 ROBERT WARNER

GUY HORSLEY
 MELVILLE KAHN
 ROBERT MATHEWS
 WALTER MEASDAY
 RAOUL SALAMANCA

VARSITY DEBATING TEAM

EDWIN FERGUSON
 WALTER MEASDAY
 BERNARD RANSONE

LOUIS RIVES
 RICHARD SEARLES
 ROBERT WARNER



WILLIAM AND MARY BAND

OFFICERS

ROBERT KERN	President
BRUCE SIMONS	Vice President
DOROTHY WHITFIELD	Secretary-Treasurer
RAMON DOUSE	Band Director
ROBERT LAUVER	Assistant Band Director



MEMBERS

Trumpets:

FRANK BEAL
ROYCE COTTINGHAM
T. CRAWLEY DAVIS
IRA DWORKIN
GEORGE HEATHCOTE
BERNARD KEPPLER
WILLIAM McDONALGH
FRANK THOMAS
FRANKLIN SNELL
JOSEPH SOLOMON
JEANNE WIFLONG

Alto Horns:

BERNARD ITZKOWITZ
ARTHUR KNIEP
GERALD SCHILLER
DEWITT RICHARD SEARLES
RICHARD THOMAS

Trombones:

JOHN CARSON
WESCOTT CUSTIS
BETSY DOUGLASS
JOHN ENTWISTLE
WILLIAM FISHER
RALPH LIPPERT
DAVID SPARBER
DARRELL WATSON
ANNA ZEPHT

Baritones:

BRUCE SIMONS
PAULINE WALKER

Cymbals:

MARSHALL COLLEY

Bass:

LYLE BRIGGS

Glockenspiel:

ROBERT CONKEY

Clarinets:

CHARLES ELLET
FRANKLIN FANCHER
JACK FEASTER
WAYNE GIBBS
FRANKLIN LAMBERT
MARIO ROLLO
ELEANOR ROWAN
BARBARA RUHL
ARTHUR WARE
DOROTHY WHITFIELD
KENNETH WINFIELD

Flutes:

PHIL BURLESON
BARBARA GUNNELL
WARREN SCHNEIDER
ANN THATCHER

Bassoon:

ROBERT LAUVER

Tenor Saxophones:

JOHN MARSHALL
RICHARD MEARS

Alto Saxophone:

WALTER HORVITZ

Drums:

IVER BROOK
C. J. CLAUDON
BEN FORNEY
PATRICIA GILES
ROBERT KERN
COLIN McDONALD
WILLIAM SCHMELZ
TOM STEVENS
ANN WASHINGTON





SCARAB CLUB

MEMBERS

MARGARET ALEXANDER
 ELEANOR BOND
 LILLIAN BOURNE
 BETTY BOYD
 KATHERINE JANE BRITTON
 BETTY BUNTIN
 BETTY CRAIGHEAD
 BETTIE CREIGHTON
 CRYSTALL CROCKETT

BETTY DAVIS
 SALLY DOUGLAS
 MARK FIGLEY
 RUTH FINN
 WILLIAM GARWOOD
 ELSIE GOAD
 DOROTHY HAMPTON
 DORIS HAYES
 MIDGE HOLLINGSHEAD

BECKIE KOEHLER
 JEAN LOCKRIDGE
 MARION MILNE
 BETTY NIEDERLANDER
 NANCY NORRIS
 DOROTHY OGDEN
 ANN PETTIGREW
 FLORENCE PETTIGREW
 LOIS REA

MARIE REITZ
 JOAN SCHUTTER
 FRANCES SEYMOUR
 MARION SMITH
 ELIZABETH STEELY
 VIRGINIA STERNE
 MARY TRIPLETT
 PRUDENCE TRIEM
 NANCY WESCOTT



OFFICERS

KATHRYN HOOVER..... President
 MARY KAY EDINGER..... Vice President
 JACQUELINE PHILLIPS..... Secretary
 MIKE STOUSLAND..... Treasurer

PHOENIX LITERARY SOCIETY

OFFICERS

EDWARD QUIST *President*
 ALBERT SIMERMAN *Vice President*
 ROBERT STOHN *Secretary*
 HERBERT YOUNG *Treasurer*



MEMBERS

EDGAR DARDEN	EARL KLINE	FRANK PULLEY	ED SMITH
ED HANOFEE	CLIFTON KREPS	DONALD REID	PETE STONE
FOSTER JENNINGS	RICHARD LILL	GILBERT REVELLE	RALPH TAYLOR
HARRY KENT			CHARLES YOUNG





GIBBONS CLUB

MEMBERS

CHRISTEL AMMER
 FRANCIS AMY
 CHARLES BEAROPP
 JOHN BRENNAN
 THOMAS BRENNAN
 CHARLES BUTLER
 VICTOR CARONARO
 ALPHONSE CHESTNUT
 EARL CHESSON
 PATRICK CIRIGLIANO
 THOMAS CRANE
 HUGHES CUNNINGHAM

RICHARD DAVIS
 JOHN DEE
 STEVE DENNIS
 CHARLES GONDAK
 EDMUND GOODLOW
 WILLIAM GOODLOW
 JOHN GREMBOWITZ
 CONSTANCE GUYOTT
 DORIS HAYES
 HARVEY JOHNSON
 ROBERT KERN

JOHN KORCZOWSKI
 DOROTHY LONDON
 VINCENT LASCARA
 STEPHEN LENZI
 RICHARD LILL
 MARY CECILE LYNN
 MORGAN MACKEY
 MARY MONCURE
 MARY JANE MURPHY
 HARRY MUSANTE
 LOUISE MUSANTE

DOROTHY LEE NELSON
 HENRY POLOMBO
 ZIGMUND RADOLINSKI
 PAUL ROBEY
 VICTOR RASCHI
 RICHARD SILLS
 WILLIAM ST. JOHN
 VINCENT TAFFE
 MARY THIEDIECK
 ALFRED VANDERWEGHE
 JAMES WARD
 WILLIAM WARD



OFFICERS

RAYMOND WALKER,
 ROBERT GRIFFIN,
 HELEN JERRY,
 ROBERT Vining,

President
Vice President
Secretary
Treasurer



Y. W. C. A.

OFFICERS

MARJORIE GILDNER *President*
 MILDRED ANNE HILL *Vice President*
 CLAIRE HULCHER *Secretary*
 MARGARET LEE ALEXANDER *Treasurer*



SENIOR CABINET

VIRGINIA GOULD *Social Chairman*
 NANCY HARDIN *Music Chairman*
 MARY RUTH BLACK *Worship Chairman*
 MARY LOUISE TAYLOR *Assistant Worship Chairman*
 ELEANOR ELY *Publicity Chairman*
 HELEN BLACK *Junior Program Chairman*
 EVELYN COSBY *Public Affairs Chairman*
 MARY LUCILE PROCTOR *Flat Hat Representative*

FRESHMAN CABINET

DORIS ARMOR JEAN LAFOON
 BARBARA BEVAN NANCY MORROW
 PRICKETT CARTER LIBBY MYERS
 NANCY GILLEY MARGE RETSKY
 BARBARA GRAY ELIZABETH SEAY
 MURIEL HELEN EMILY SNYDER
 LOUISE SPALDING





GERMAN CLUB

OFFICERS

MARY KAY EDINGER.....*President*
 VIRGINIA GOULD.....*Vice President*
 MARX FIGLEY.....*Secretary*
 LILLIAN DOUGLASS.....*Treasurer*

MEMBERS

HATTIE ABBITT	CAROLINE COOK	EMILY HARRELL	MURIEL KYLE	ISABEL OLIVER	GLADYS SCOTT
JANE ALDEN	MARY CRAMER	BETTY HARRIS	JEAN LAFOON	JEAN OUTLAND	LEBE SEAY
BARBARA ANDERSON	CRYSTAL CROCKETT	MURIEL HEDEN	DOROTHY LANDON	ELEANOR PAYNE	ANN SEWARD
MARYANNE BALLARD	BETH DAVIS	MARJORIE HENDERSON	KATHRYN LEE	FRANCES PENDELETON	BETTY SHENK
CLAIRE BARDWELL	DEBORAH DAVIS	MARION HEIDEN	JOAN LEHMAN	ANN PETTIGREW	VIRGINIA SIMS
MARGARET BEARD	ELEANOR DAVIS	DOLLY HEDEN	PATRICIA LEONHARD	FLORENCE PETTIGREW	BETTY JANE SMITH
BETTY BECK	ELLA DICKENSON	RUTH HIGGINS	DOROTHY R. LINDQUIST	FRANCES POARCHE	NATALIE SMITH
FAY BEEKS	LUCY DORITY	MILDRED ANNE HILL	JEAN LOCKRIDGE	BARBARA POGUE	SALLY SNYDER
DORIS BERG-JOHNSON	DOROTHY J. DOUGLAS	DOROTHY HOGSHIRE	MARY LOISE LOWELL	FRANCES POLLARD	LOUISE SPALDING
JEAN BETTERIDGE	ELEANOR DUMPER	HELEN HOLBROOK	JUNE LUCAS	MARGARET PREE	VIRGINIA SOUTHWORTH
MYRTLE BIELE	MABEL DUNN	HARRIET HOLLAND	HILDA LYNN	NANCY PRICE	ELIZABETH STEELY
ALICE BLACK	MARTHA EDDY	KATHRYN HOOVER	MILDRED LYONS	MARY LUCILE PROCTOR	JEAN STEVENSON
MARY RUTH BLACK	ANN EDWARDS	MARJORIE HOPKINS	ELEANOR MABRY	LAURA QUINN	JEANNE STIGALL
MARION BLAIR	ELEANOR ELY	JEAN HORGER	HARRIET MCCARTHY	RUTH RAPP	CONNIE STRATTON
BARBARA BOTHWELL	JANE ENBERG	PEGGY HORN	NAN MCCLELLAN	EDITH RATHBUN	DOROTHY STOFFER
BETTY BOYD	PHOEBE FARIS	PATRICIA HOWARD	HARRIET J.	LOIS REA	MARY ANN SWENSEN
KITTY JANE BRITTON	MARJORIE FEDDERMAN	BETTY CARTER HOWELL	MCCONAGHY	PHYLLIS REID	MILDRED TALMADGE
KATHERINE BROSSARD	ANN FITZHUGH	CLAIRE HULCHER	CHARLOTTE MCELROY	JEANNE REINDOLLAR	NANCY THROCKMORTON
PHYLLIS BROEMEL	JEANNE FREEMAN	VIRGINIA HUMPHRIES	MARILYN MILLER	HALLIE VAUGHAN	PRUDENCE THIERM
CAROLYN BROOKS	MATILDA GENTILE	GENE HUTTON	MARION MILNE	RENNIE	VIRGINIA TRIPP
JANET BROOKS	JEAN GIESELMAN	MARION JARDINE	MARGARET MITCHELL	MARJORIE RETZKE	CLEO TWEEDY
KITTY BROWN	MARJORIE GILDNER	BETTY JENNINGS	ANN MITCHELL	LUCILE REYNOLDS	DOROTHY VOGEL
EVELYN BUELL	PATRICIA GILES	LUCILE JENNINGS	CHARLOTTE MOOERS	KATHERINE RIBAL	ANN WASHINGTON
ELIZABETH BUNTIN	VIOLA GOMPF	JEANNE JOHNSON	BETTY MOORE	NATALIE ROGERS	NANCY WESCOTT
JEAN BURNSIDE	JEAN GOODSON	JEAN JORDAN	HARRIET MURRAY	JEAN ROSS	MARJORIE WEBSTER
MARGARET CALDWELL	BARBARA GRAY	THEO KELCEY	LIBBY MYERS	MARIAN ROSS	JEAN WIEGAND
ANNETTE CARTER	DOROTHY GRIFFIN	MARY KENDALL	OLIVE NESTOR	FRANCES RUDASILL	PATRICIA WILLIAMS
PRICKETT CARTER	BARBARA GUNNELL	ELEANOR KING	NATALIE NICHOLS	KATHARINE	BETTY WHITEHILL
MARY WILSON CARVER	LYNN HALL	BETTY KIRST	NANCY NORRIS	RUTHERFORD	JULIA WRIGHT
ROSE COFFIN	MARY HAMNER	VIRGINIA KNERR	ELEANOR NOTTINGHAM	MARY ELOISE SHICK	JUNE ZIERS
JEAN COLLUM'S	NANCY HARDIN	BECKY KOEHLER	JOAN NOURSE	JANE SCHILLING	SUZANNE ZIHLMAN
		GERALDINE KOTEEN	JEAN OBERG	JANET SCHILLING	



ATHLETICS



The staff photographer caught this photo of Coaches Voyles and Werner and some of the players during a tense moment in the Richmond game . . . won this year by William and Mary, 16-0.



Athletics



Athletic Administration

CARL M. VOYLES
Director of Athletics

The sincere efforts and profound determination with which Mr. Voyles is conducting the Athletic Department are bringing to William and Mary athletic laurels unprecedented in its history.

Varsity Coaches

FRONT ROW (Left to Right):

- JOSEPH CHANDLER
Track Coach
- ERIC TIPTON
Backfield Coach
- DICK GALLAGER
Trainer
- EDWARD MOTLEY
Instructor of Physical Education

BACK ROW (Left to Right):

- DWIGHT STILESSEY
Basket Ball Coach
- ALBERT WERNER
Line Coach
- CARL VOYLES
Head Coach
- WILLIAM GOUGH
Business Manager
- RUBE McCRAY
Baseball Coach





Athletic Program

Carl M. Voyles, William and Mary's Director of Athletics, Chairman of the Department of Physical Education, and head coach of football, is inaugurating a unique program of athletics for all students of the College. The program aims to provide the opportunity for every student to participate in some form of athletics, either intercollegiate or intramural. His program for intercollegiate sports calls for William and Mary meeting its natural rivals—the latter being the Virginia schools and members of the so-called Ivy League.



FRONT ROW (Left to Right): *Ross, Wallace, Black, Jerry*
BACK ROW (Left to Right): *Goldsmith, Sulliran, Markowitz*

THE SEASON ON THE

Gridiron



CHARLES GONDAK, *Captain*

"Chuck" earned a starting position at end on the Freshman team of 1937, and has been a regular on the varsity ever since. He was selected on the mythical All-State teams of the past two seasons and proved an inspiring leader of our 1940 State Champions.

VARSIY FOOTBALL RESULTS

William and Mary.....	0—	North Carolina State.....	16
William and Mary.....	7—	Navy.....	19
William and Mary.....	42—	Newport News Apprentice.....	0
William and Mary.....	20—	V. P. I.....	13
William and Mary.....	41—	Hampden-Sydney.....	0
William and Mary.....	13—	University of Virginia.....	6
William and Mary.....	0—	V. M. I.....	0
William and Mary.....	46—	Randolph-Macon.....	6
William and Mary.....	16—	University of Richmond.....	0

STARTING ELEVEN

CHARLES GONDAK.....	End
ALPHONSE CHESTNUT.....	End
HENRY WHITEHOUSE.....	Tackle
MARVIN BASS.....	Tackle
ED GOODLOW.....	Guard
GARRARD RAMSEY.....	Guard
WILLIAM GOODLOW.....	Center
HARVEY JOHNSON.....	Full Back
HARLIE MASTERS.....	Half Back
HAROLD FIELDS.....	Quarter Back
WALDO MATTHEWS.....	Half Back



Football Resume

By winning the State Championship in the second year as Head Coach of Football at William and Mary, Carl Voyles has achieved in two years what no other Indian mentor has ever done. After successive seasons of resting near the bottom of the Mythical Big Six League, Voyles, and his aides, sent football on the upswing in Williamsburg by winning games no one expected him to win in 1939, and coming back after two straight losses this fall to earn the first State Championship in the history of the college. Voyles' record showed six wins against two losses and one tie for 1940, identical with the teams' 1939 showing.

Headed by Captain Charles Gondak, four William and Mary players were given positions on the Associated Press All-State Team. Gondak retained the end position that he earned in 1939, while three sophomores, Garrard Ramsey, at guard; Marvin Bass, at tackle, and Harvey Johnson in a half-back post, were the remaining Indians so honored.

A resume of the season's play:

NORTH CAROLINA STATE, 16; WILLIAM AND MARY, 0

North Carolina State's Wolfpack outplayed and outscored a heavily-favored William and Mary football team when it handed the Indians a 16 to 0 setback before 17,000 fans at Norfolk's Foreman Field.

Capitalizing on a fumble and two pass interceptions the Wolfpack held an advantage over the Tribesmen during the first, second and final quarters. Only in the third period did the Indians outplay the Carolinians. Jimmy Howard provided the running thrill of the game with a 58-yard runback after a State kickoff in the second period.



CARTER T. HOLBROOK
*Undergraduate Manager
of Athletics*

Carter has ably filled the duties of the newly-created position of Undergraduate Manager of Athletics with all the facilities of his excellent personality. It is the duty of this officer to see that the managers of the various sports carry out their respective responsibilities, and though the job was a large one, Carter has made a total success of it.





1940 State Champions



NAVY, 19; WILLIAM AND MARY, 7

After holding a 7 to 6 lead for more than three-quarters of the game a tiring William and Mary team yielded two touchdowns to powerful Navy reserves in bowing 19 to 7 before 18,000 at Annapolis.

WILLIAM AND MARY, 42; APPRENTICE SCHOOL, 0

With twenty-one points in the first quarter William and Mary rolled up an additional twenty-one to rout Apprentice School 42 to 0 before 2,500 sun-baked spectators in the Tribe's first home appearance of the year, on October 5.

Sparked by Jim Hickey and Howard Hollingsworth, the Tribe had no difficulty in winning their first game of the 1940 season.



WILLIAM AND MARY, 20; V. P. I., 13

Two touchdowns by Korczowski and one by Captain Chuck Gondak enabled the Indians to pound out a 20 to 13 win over a strong V. P. I. eleven at Richmond City Stadium before 9,000 people in a Columbus Day game. It was the sixteenth meeting of the two teams.

WILLIAM AND MARY, 41; HAMPDEN-SYDNEY, 0

Held to a single touchdown in the first half, William and Mary's Indians came back in the second stanza with a burst of power that netted 34 points and an easy win over a scrappy Tiger eleven at Cary Field on October 19. Harvey Johnson led the scoring parade with three touchdowns; Jim Hickey accounting for two others, and Hollingsworth for the sixth score.





Johnson is down after short gain

WILLIAM AND MARY, 13; VIRGINIA, 6

After sustaining eleven consecutive losses at the hands of Virginia's powerful Cavaliers, the William and Mary football team ground out a decisive 13 to 6 win over the visitors before a capacity Home-Coming Day crowd of 10,000 on November 26, and by this win moved into first place in the State Championship race.

Scorers on Virginia only once, that in the fall of 1939, and underdogs in this game, the Indians showed devastating power, both offensively and defensively in crushing the Cavaliers, and harnessing youthful Bill Dudley and Eddie Bryant, Virginia's outstanding backs.

A scoreless tie at the intermission, the Tribe, led by Harvey Johnson, struck quickly in the third period to score their only two touchdowns. Dudley, in the last period, sent a 25-yard pass to end Jim White who crossed the Braves' goal for the lone Cavalier score. The game ended with the ball in the Indian's possession on Virginia's three-yard line.

WILLIAM AND MARY, 0; V. M. I., 0

The Indians somewhat dampened V. M. I.'s home-coming when they earned a scoreless tie at Lexington on November 2, despite several scoring threats, were well covered all afternoon; one bright spot in the see-saw game being Matthews' kicking average of 42.1 yards.

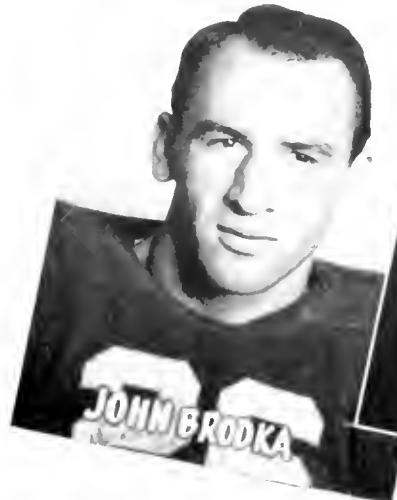
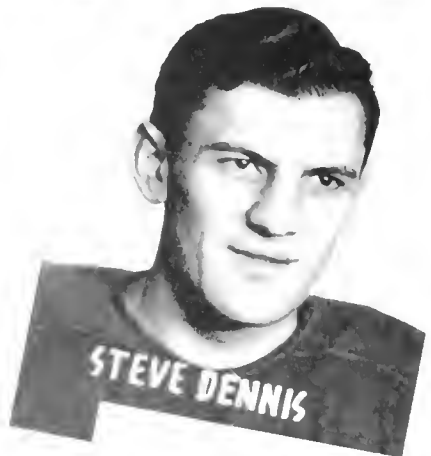



Howard gets away around left end



WILLIAM AND MARY, 46; RANDOLPH-MACON, 6

Using every member of the squad, Carl Voyles' Indians whipped Randolph-Macon's Yellow Jackets 46 to 6 at Williamsburg on November 7. Touchdowns by Hollingsworth, Torma, Knox, Howard, Irwin and Warner succeeded in easily routing the Jackets.



WILLIAM AND MARY, 16; RICHMOND, 0

Winning the State Football Championship for the first time in William and Mary history, the Indians smashed a highly publicized Spider football team 16 to 0 before a record crowd of 18,000 at Richmond's City Stadium in a Thanksgiving Day classic that concluded the most successful football season ever experienced by an Indian team. It was the fifty-first meeting of squads.

Forcing Richmond's great Arthur Jones to lose a total of minus 37 yards and stopping the entire Spider Richmond offensive by handling them a minus two yards for their total gain from scrimmage, the Tribe pounded their traditional rivals for a full sixty minutes in gaining their second triumph in as many years over Richmond. Mentioned for All-American: Jones, and Dick Humbert, and tackle Andy Fronczek were unable to stem the Indian marchers, with the exception of a magnificent goal-line stand in the first period

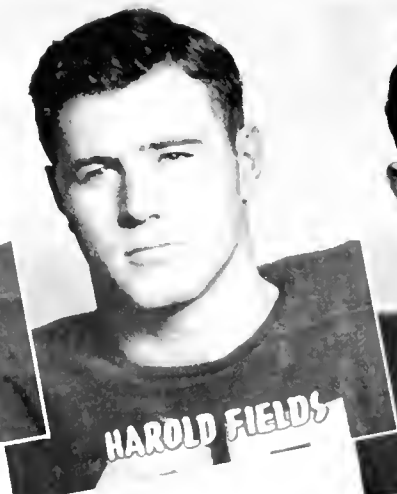

Freshman Football

William and Mary's 1940 Freshman Football Team, although not as colorful as the "fabulous freshmen" of '39, played hard and well to win three of their five contests. This team of huskies used power plays to a greater extent than they used deceptive plays. They played straight, hard, clean and good football.

In their first game with the Apprentice School frosh, they lost 6-0. The game was still a scoreless deadlock, with only a minute to go, when a pass by the Apprentice elicited and gave them the winning score. So many of the boys were used that it is difficult to mention outstanding players.

The Fork Union game was a different story. On October 4, in Williamsburg, the frosh hit full stride and rode over the strong prep team 14-0. In this game, Watson, Pryor, and Shriner were outstanding in the backfield, as were Ditto, Weaver, and Bearoff in the line. This game showed the power of the freshmen on the offensive.

Their next game was with V. M. I. The Baby Cadets played well, but with the overwhelming power of Jack Ross, tackle, and the fine work of Holloway and Pryor, the Papooses won by 7-0. The Cadets were never able to overtake this lead and the little Indians added the second scalp to their collection.

The Wake Forest frosh ended the freshmen's winning ways and dropped our men 13-7. The frosh had a 7-6 advantage until the final seconds of the game.



BOB LONGACRE
Frosh Football Captain

Once again a wobbly pass completed by Wake Forest took victory out of the hands of the Frosh.

On November 15th, the Papooses revenged the defeat of the "fabulous freshmen" by turning back the Richmond frosh 25-0. Richmond never threatened and was completely dazzled by the brilliance of Bob Longacre who scored three of the touchdowns and passed for the lone extra point. The game was full of hard blocking, good running, and fair passing. Head Coach Carl Voyles will find use for many of these boys in his defending state champion varsity team this fall.



BACK ROW (Left to Right): Longacre, Grembowitz, Purviance, Bucher, Legg, Shriner, Gooden
FRONT ROW (Left to Right): Weaver, Bottalico, Ditto, Warrington, Holloway, Hagerman, Kindler, Schultz, Warden

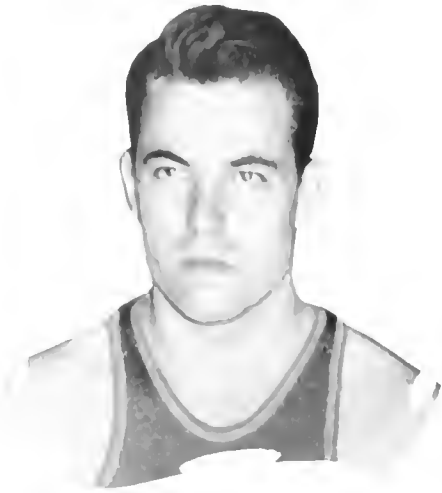

THOMAS ANDREWS
Co-Captain

VARSITY BASKET BALL

The 1940 basket ball team pre-season prospects were the best in a decade with six lettermen, Vince Taffee, Morgan Mackey, Tom and Virg Andrews, "Chuck" Gondak, and Syd Brooks, returning for their fourth year of play. After a week of practice, the prospects were even brighter with the appearance of a newcomer, Glenn Knox, who was later to be chosen on the mythical "All-State" team, and rumor ran wild that William and Mary would win the state championship. The boys did not accomplish this feat, but they did finish third in the Southern Conference and were not eliminated in the annual tournament until the semi-final round.

The season opened against Langley Field and the soldiers were able to put up a stiff battle before being subdued 36-33. The Apprentice School and Clemson put up little or no opposition and the Indians ran their wins to three straight.

SCORES

William and Mary	36—Langley Field	33
William and Mary	47—Apprentice School	33
William and Mary	60—Clemson	40
William and Mary	50—Xavier	61
William and Mary	40—Miami University	43
William and Mary	36—Bradley Tech	59
William and Mary	63—Randolph-Macon	46
William and Mary	43—V. M. I.	35
William and Mary	54—V. P. I.	51
William and Mary	27—Washington and Lee	35
William and Mary	44—Hamplden-Sydney	26
William and Mary	32—University of Virginia	48
William and Mary	36—V. M. I.	43
William and Mary	43—Randolph-Macon	36
William and Mary	64—Furman University	32
William and Mary	52—V. P. I.	50
William and Mary	40—University of Virginia	41
William and Mary	58—University of Maryland	40
William and Mary	32—Navy	51
William and Mary	47—Hamplden-Sydney	39
William and Mary	41—University of Richmond	46
William and Mary	34—Washington and Lee	32

SOUTHERN CONFERENCE TOURNAMENT

William and Mary	52—Wake Forest	34
William and Mary	42—Duke University	57



VINCENT TAFFEE
Co-Captain

BACK ROW: Tower, Manager, Cottrell, Brooks, Lascara, Gondak, Hooker, King

FRONT ROW: Mackey, Mattheus, Taffee, T. Andrews, V. Andrews, Knox



Resume

On their first road trip of the year, their victory string was broken at the hands of Xavier in Ohio in spite of the 22 points scored by Knox. The next two nights the Indians fared no better, and the powerful teams of Bradley Tech and Miami University handed our boys decisive lickings. Returning to Virginia, after the Christmas holidays, the basketballers found the competition more to their liking and quickly polished off Randolph-Macon, V. M. I., and V. P. I.

In the first game of the season which was to prove a deciding factor in the state race, the Generals turned the tide on the Indians by a score of 35-29. It was a hard fought contest which featured the guarding of a newcomer to the line-up, Waldo Matthews, who soon became a regular starter. The game at Charlottesville with the University of Virginia was unsuccessful and the Indian Quintet had to be satisfied with the short end of a 48-32 score.

Dissatisfied with the team's showing thus far, Coach Stuessey made some changes in the starting line-up by adding two sophomores, Lester Hooker and Hal King. The experiment proved unsuccessful in the first game which was with V. M. I., but after



the newcomers overcame their stage fright, they bowled over Randolph-Macon, University of Richmond, Furman University, and V. P. I. In the return contest with the University of Virginia it looked as though the Indian eagles were going to avenge the early season defeat as they led up until the final seconds of the game, only to lose by a one-point margin.

Going North for the second time, they handed the University of Maryland its seventeenth straight defeat, but lost to a powerful Navy outfit by a score of 51-32. Hampden-Sydney proved a set-up but our ancient rivals from Richmond were different, and in spite of the brilliant shooting of Knox, who scored 22 points, the Spiders taught the Indians a basket ball lesson. In the last game of the scheduled season, the Washington and Lee Generals returned to Lexington on the short end of a 34-32 score after the game went into an overtime period.

The Indians received a bid to the Conference tournament, and though they were able to overcome their first rival, Wake Forest, the strong Duke Blue Devils eliminated them in the semi-final round.

FRESHMAN BASKET BALL

RESULTS

W. & M. Freshman	13	Newport News High School	29
W. & M. Freshman	40	Randolph-Macon Frosh	53
W. & M. Freshman	35	Richmond Frosh	46
W. & M. Freshman	16	Fork Union Military Academy	43
W. & M. Freshman	25	Richmond Frosh	37
W. & M. Freshman	39	Augusta Military Academy	37
W. & M. Freshman	28	Massanutten	44
W. & M. Freshman	22	Thomas Jefferson High School	27



FRESHMAN BASKET BALL RESUME

The 1940 Freshman Basket Ball Team finished the season with a record of two wins and seven losses which is considered anything but a successful season. The record is not, however, a fair example of the capabilities of the players but is more a result of a team hampered by injuries and the necessity of changing coaches in midseason.

The opening game with Hopewell High was a "see-saw" affair with both teams doing little guarding and much shooting. This ended with the Papposes on the top end of a 36-34 score. Following this game Walter Weaver, star center, was injured and Coach Tipton found it difficult to replace him. Before he could find a capable replacement, the Baby Indians were defeated by Newport News and Thomas Jefferson. Journeying to Ashland to meet the Randolph-Macon frosh, the William and Mary quintet, though they were aided by 23 points scored by Weaver, were turned back.

At this point, Eddie Motley took over the coaching duties and before the boys could become adjusted to the new system, they were defeated by the Richmond Frosh on two occasions, and also by Fork Union. Again led by Weaver, the Frosh won a hard fought decision over Augusta Military Academy by 39-37. In their final game of the season, the Baby Indians were defeated by Massanutten Military Academy.

Though the record for the season was poor, the team did show many players who are certain to see action with the varsity in the future. The most prominent were Weaver and Fleming, who were excellent shots. The floor work of Gooden and Grembourtz, gave definite proof of two other outstanding players.



FRONT ROW (Left to Right): *Grenbowitz, Breen, Fleming, Colona*
 BACK ROW (Left to Right): *Coach Motley, Hill, Weaver, Lapolla, Manager Ferguson*

TRACK



GRIFFIN CALLAHAN
Captain

The Chandlermen opened their season on March 30th, with a loss to V. M. I. at Lexington on a rain-soaked track. Waldo Matthews was outstanding for the Indians scoring firsts in the discus and high jump and a second in the broad jump. V. M. I.'s superior strength in the running events was the deciding factor of this meet.

On the following week the track stars, on their home field, chalked up their first victory of the season; the Apprentice School being the underling of the 95-31 score. Matthews, Kelley, and Maisch turned in stellar performances, each scoring ten or more points.

Again on April 20th, the cindermen met the Apprentice School. This time the Apprentice team showed better form and the Indian's margin was less. The score this time being 80-38.

The University of Virginia was host to the Indians on April 29th and handed them a 91-35 shellacking for their second loss of the year. Mathews, with a first in the discus, and Cason, with a first in the 880-yard run, were the only trackmen to score firsts against the strong Virginia team.

On May 4th, our traditional rivals, the University of Richmond, handed the Indians their third loss. The Indians were much better in the running events, but the Richmonders took all places in the shot, javelin, high jump, and broad jump, and won the meet by their superiority in the field events. The final score was 75-51.

In the annual State Meet, William and Mary scored 16 points to take a fifth place. Captain Bob Rawls won the pole vault, and Matthews won the discus throw. The remaining points were scored by Griffin Callahan with a third in the high hurdles, and by Masters with a third in the 100-yard dash.

TRACK RESULTS

William and Mary.	56—V. M. I.	70—March 30
William and Mary.	95—Apprentice School.	31—April 6
William and Mary.	80—Apprentice School.	38—April 20
William and Mary.	35—University of Virginia.	91—April 29
William and Mary.	51—University of Richmond.	75—May 4



FRONT ROW (Left to Right): Harding, Couch, Masters, Callahan, Maisch, Warner, Crawford
BACK ROW (Left to Right): Coach Chandler, Voyles, Cunningham, Thomas, Whitehouse, Helslander, Matthews, Chesson, Manager Blandford

Southern Conference Track Meet

William and Mary was host to the 18th Annual Southern Conference Track and Field championships for the first time since they were inaugurated. This meet was held in Williamsburg on May 17-18. As for many years past, the ever strong University of North Carolina team, the speedy Maryland team, and a scrappy Duke team dominated the meet.

Since the University of North Carolina and the University of Maryland were both particularly strong in the 880, the mile, and the two-mile runs, these were perhaps the featured events of the meet. The spectators were not disappointed for they saw Fields of Maryland spike the cinders for a new record of 9:38.6 for the two-mile run. Kehoe and Chronister of Maryland and Morrison of University of North Carolina highlighted the 880 yard run: Kehoe, the winner, had the excellent time of 1:54 for the event. In the mile run, Maryland's big three, Kehoe, Chronister, and Fields led the field and took the first three places in the order mentioned.

William and Mary did well for the material she had for such competition. Captain Bob Rawls won the pole vault with a leap of 13 feet. Waldo Mathews picked up points with his fourth place heave in the discus event. The remainder of the points scored by William and Mary were taken by the timber topping abilities of Grillin Callahan and Harry Maisch. Callahan took second place in the 220 yard low hurdles and third place in 120-yard high hurdles. Maisch placed fifth in the latter event.

Officials and coaches from the other schools were so well pleased with the track and the manner in which the meet was handled, that they designated William and Mary a host for next year's games. The efforts of Coaches Voyles and Chandler, in particular, were responsible for this honor.

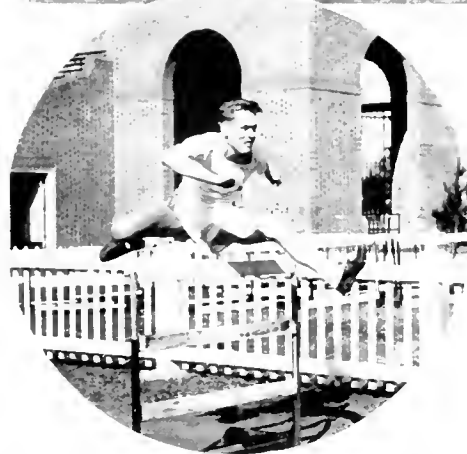



FRESHMAN TRACK

By winning all five of their scheduled meets, the William and Mary freshman track team had a more successful season than their brothers. V. M. I. (Frosh), Newport News High, Thomas Jefferson High, John Marshall High, and the University of Richmond (Frosh) fell before the winning ways of the freshman team.

Outstanding performances were turned in by Philip Thomas, Mat Crawford, Jack Warner, Scotty Cunningham and Bill Lugar.

On March 30, in Lexington, they bowled over the baby Cadets with plenty to spare. The final score was W. & M. 74, V. M. I., 43.

The next week the frosh had a hard time turning back the strong Newport News teams by a one point margin, the score being 59-58.

John Marshall High of Richmond was taken much easier in the next meet. The frosh trounced their rivals 76-41.

Thomas Jefferson found the little Indians tough going and came out on the low end of a 66-50 score.

The freshmen once more showed their superiority when they trounced Richmond's frosh team by the score of 86-30. This was the last scheduled dual meet of 1940. Their only other appearance was in the State Meet on May 11, in which they placed fourth with 233 1/2 points.



FRONT ROW (Left to Right): *McLaughlin, Bailey, Gill, Walsh*
 BACK ROW (Left to Right): *Green, Snyder, Clark, Hagerman, Ellert, Legg, Woods*

THE SEASON ON THE

Diamond



AL CHESTNUT
Captain



DICK DAVIS
Manager

RESULTS

William and Mary	7—	Washington and Lee	5
William and Mary	3—	University of Vermont	2
William and Mary	1—	University of Vermont	15
William and Mary	5—	V. P. I.	8
William and Mary	1—	University of Virginia	8
William and Mary	7—	Washington and Lee	9
William and Mary	1—	Wake Forest	9
William and Mary	2—	University of Maryland	1
William and Mary	4—	Wake Forest	3
William and Mary	3—	University of Richmond	8
William and Mary	3—	Randolph-Macon	3
William and Mary	6—	University of Richmond	11
William and Mary	11—	University of Virginia	13
William and Mary	0—	University of Maryland	8
William and Mary	7—	Navy	13
William and Mary	0—	Yale	6
William and Mary	2—	Amherst	5
William and Mary	8—	Norwich	10
William and Mary	7—	University of Vermont	6
William and Mary	0—	University of Vermont	0
William and Mary	7—	V. M. I.	2

Varsity Baseball

FRONT ROW: *Sills, Reul, Knor, Merritt, Chestnut, Rashi, Dennis, Koczowski, Johnson*

BACK ROW: *Coch McCray, Leftwich, Hooker, Crane, F. Andrews, T. Andrews, Lascara, Motley, Smith, Coach Gallagher, Holbrook, Manager*



Starting the season with one of the smallest squads in years, the William and Mary baseball team consisted of only two lettermen and an inexperienced pitching staff.

After two weeks practice, the opening game with Washington and Lee found a starting line-up which consisted of six Sophomores and three Juniors. With Tom Crane, Sophomore southpaw, hurling seven hit balls and Dick Sills, Tom Andrews and Clyde Haley contributing two hits apiece, the Indians scored in the opening stanza and were never headed as they easily won 7-5.

The very next day, Jimmy Howard, third baseman, had a field day at bat and led the team to a 3-2 victory over a strong University of Vermont outfit. The same University of Vermont team came back on the following day to collect fifteen hits and a 15-1 victory over the Indians.

Playing away from home for the first time, defeat was met at the hands of V. P. I. The Gobblers collected eleven hits off the pitching of Crane and Purill, and though Captain Virgil Andrews got three hits, the score remained 8-5.

Between the effective six hit pitching of Nickols, the slugging of McCann, the University of Virginia downed William and Mary 8-1. Dick Sills, Sophomore first baseman, starred for the Indians as he gained two hits in four appearances at the plate.

Washington and Lee got revenge at Lexington as they hit Merritt and Crane hard in a loosely played contest which ended with them on the long end of a 9-7 score.

Wake Forest pitching held the Indians to three scattered hits and combined timely hitting to easily score a 9-4 win.

Tom Crane let the University of Maryland down with seven scattered hits, and Captain Andrews collected two hits to assure the Indians a 2-1 victory.

Making it two in a row over Southern Conference opponents, the Indians led by Tom Andrews, second baseman, handed the strong Wake Forest team a 4-3 upset.

The ancient rivals from Richmond broke the winning streak by handing the William and Mary men a 8-3 setback.

Ray Merritt of William and Mary, and Petigo of Randolph-Macon hooked up in a mound duel for seventeen innings, only to have the game end in a 3-3 tie.

Richmond made it two in a row over the Indians, as they belted the William and Mary pitching staff for thirteen hits and eleven runs, while the Indians were able to collect only six. Although out-hit, the University of Virginia Cavaliers were able to subdue a late Indian uprising and defeat them 13-11.

Next the Indians took a northern road trip which proved anything but a success. Beset by injuries and a small squad the ailing Indians defeated the University of Vermont one game; tied the University of Vermont once, and lost to Maryland, Navy, Yale, Amherst, and Norwich.

In the final game, Roy Merritt gave a masterful pitching exhibition which landed the Indians on the long end of a score with V. M. I.



FRESHMAN BASEBALL

Probably the best record for all sports during 1940 was that of freshman baseball. It was Pop Werner's second year as coach and though he did not have a large quantity of material, a winning combination was worked out that was never stopped.

In the opening game against Hopewell High School, who had a better than average team, the freshman demonstrated the potential power of the squad as they collected a total of 14 hits. Leading the hitting in this game and continuing throughout the season were John Korczowski and Harvey Johnson, both outfielders, whose reputations as football players had already been made.

The next three games were with McGuire, Benedictine and Crewe, and though the teams of these schools boasted of excellent records they were no match for our powerful frosh. The first real competition of the season was furnished by the University of Richmond as the two teams battled to a 4-4 tie for nine innings. In the tenth inning there were two men on base and the Richmond strategy walked Johnson purposely only to have Korczowski follow him with a home run. Two victories were registered over Thomas Jefferson of Richmond on consecutive days and the season was successfully closed against the Spider Frosh.

The team not only had an undefeated record, but what is more important furnishes many players who will be of valuable aid to Rube McCray's varsity in the future. Johnson and Korczowski are the two most likely to find a starting berth on this year's varsity, but Lane Philips may be heard from because of his excellent defensive work behind the plate.



FRONT ROW (Left to Right): Jester, Hollis, Entwistle, Ellert, Schmeltz, Lopolla, Irvin, Hill, Clark, Corico
 BACK ROW (Left to Right): Werner, Colona, Milberg, Ameen, Grocer, Warrington, Reisfelt, Smith, Downey, Mears, Snell, Fitzpatrick

VARSITY SWIMMING



THOMAS BRENNAN
Captain

Beginning its second season under the tutelage of Scrap Chandler, the swimming team looked forward to a none too successful season as most of last year's stars had been lost through graduation. There were only ten men answering the call for the opening practice, and though they were all capable, the quantity was much too small.

In the first meet the tankmen fell victim to a powerful University of North Carolina foe by a score of 45-23. The only encouraging feature of the meet was the excellent showing made by the medley team composed of Edwards, Almond and Merritt.

The next opponent, Norfolk Division, was little more than a set-up, and the Indians took first place in every event as they completely out-classed the boys from Norfolk. Running their consecutive victories to two straight the Indian mermen, led by Captain Tom Brennan, defeated the University of Virginia by a count of 42-33. The medley team again took first, as did Tom Brennan in the 220-yard free style and in the 150-yard back stroke. Vince Wooley and Tom Brennan finished first and second, respectively, in the grueling 440-yard free style which was the actual difference between a win and a loss.

The trip to Lexington to meet the V. M. J. Keydets was an unsuccessful one, and our boys were unable to gain more than three out of nine firsts and consequently finished on the short end of a 45-24 score. North Carolina State's powerful team came to Williamsburg and went away with a 47-28 victory and a new Blow pool record for the 150-yard backstroke.

The season closed at Blacksburg with the Southern Conference Meet. Though none of the Indians took any firsts, the total team record was good enough to earn a fourth place. The faithful medley team took a fourth; the relay team placed third; Almond placed third in the 200-yard breast-stroke, and Captain Brennan took fifth in the 150-yard backstroke.



Back Row (Left to Right): Young, Manager, Brown, J. Brennan, T. Brennan, Walker, Edwards
Front Row (Left to Right): Wooley, R. Merritt, Roberts, Almond

VARSITY TENNIS

The 1940 edition of the William and Mary tennis team turned in a very disappointing record, being unable to win any of their eleven scheduled matches and being held scoreless in six of their defeats.

The squad was composed of Ben Letson, Walter Snowden, Harry Gebauer, Vince Parker, Bob Lansburgh, Charles Quittemeyer, Tim Shyrook, Oliver Foster, Edward Ransome and Jack Goddes.

The racket wielders fell before Haverford team 7-2 in the season's opener here on March 29th and three days later were shut out by Williams College. Away from home, Navy led by Joe Hunt of national tennis fame, and Maryland held the Indians scoreless on consecutive days. Two weeks later they invaded V. M. I., where they lost, 8-1, and on the following day bowed to Washington and Lee, 9-0. Returning home the team continued to annex shut-outs as they were defeated by Duke and V. M. I. The boys from the Norfolk Division administered a 5-4 defeat to the Indians. Against Richmond we yielded by the counts of 5-4 and 7-2.

Bad weather and poor playing conditions forced the cancellation of matches with Dartmouth, North Carolina State and Wake Forest.

The team is looking forward to a much more successful season this year with the return of veteran "Olly" Foster, bolstered by the addition of several players who acquired valuable experience during the past season, and by the addition of several promising freshmen.



OLIVER FOSTER
Captain

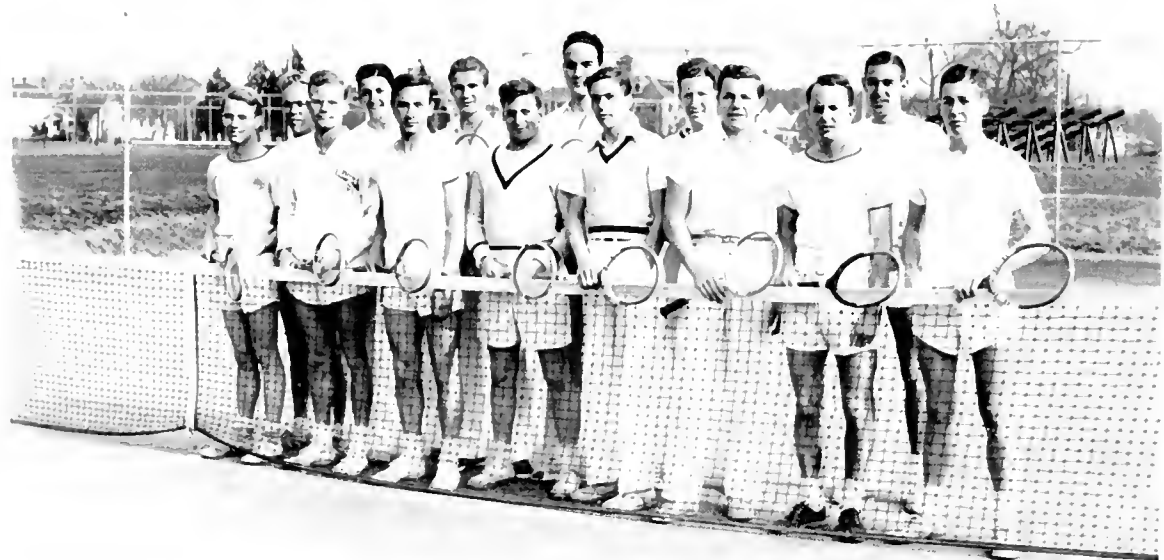

FRONT ROW: *Trout, Ransome, Sretkey, Lery, Coleman, Bohannon, Hill, Foster*
BACK ROW: *Burleson, Rose, Simpson, Butler, Ward, King*



ROBERT HORNSBY
Captain

Varsity Golf

The 1940 Golf Team had a discouraging season—winning four and losing eight matches. The strongest team William and Mary could muster was composed of Bruce Simmons, Bob Hornsby, McKie Trotter, and "Pineky" Newton.

Boston College's traveling team were the first to hand the Indians a defeat. When the scores were added, Boston College had a $10\frac{1}{2}$ to $7\frac{1}{2}$ victory. Bruce Simmons, playing number two, gave William and Mary its only victory of the day.

Ohio State did not help any by trouncing the golfers 8-4 the next day. On the next week-end the Indians dropped two more to Fordham and Penn. The scores of both being 6-3.

Finally the team got on the winning side by defeating the Norfolk Division 16-2 and the Apprentice School 10-8.

But a week after these victories the teams won one and lost three on a four-day trip. On April 17, they dropped the match to Washington and Lee by $16\frac{1}{2}$ $1\frac{1}{2}$; the next day University of Virginia shut them out 6-0; then Hampden-Sydney, headed by Captain Bennett Barnes and George Fulton, gave them a 16-2 drubbing. On the following day the Indians swung their way to a 13-5 victory over V. M. I.

On May 9 the team nicely reversed an earlier decision and beat Hampden-Sydney $8\frac{1}{2}$ to $3\frac{1}{2}$. Two days later, in the last meet of the year, Navy defeated the huckless Indians $7\frac{1}{2}$ $1\frac{1}{2}$. Bob Hornsby was the outstanding player of the match, however, as he defeated Carey Baldwin, Navy's No. 1 player. Paired with Mac Trotter, they split a four-ball match with Baldwin and Matusek to give William and Mary all of its points.



Winning, Newton, Simmons, Hornsby, Nowak

Varsity Fencing



Meyer, Bessman, Glassman, Grover

The William and Mary Fencing Team completed another successful season with a record of eight victories against one loss. The swordsmen suffered their first defeat in two years in their first contest of the season against North Carolina by a score of 14-13. The following week they came back strong to overwhelm the University of Virginia to the tune of 21-6. They overwhelmed the Washington and Lee squad by 15-2. Then they turned back a strong Stevens Tech team by a score of $19\frac{1}{2}$ - $7\frac{1}{2}$.

The Squad went on their northern campaign and went undefeated through four meets. They first took Johns Hopkins into camp 10-2. A strong L. I. U. team was beaten 9-8 and Drew was vanquished 12-5. In the return meet Stevens Tech put up a strong fight, but fell by the score of $15\frac{1}{2}$ - $11\frac{1}{2}$. In a

return meet, in Williamsburg, Drew University was again beaten $19\frac{1}{2}$ - $7\frac{1}{2}$.

The South Atlantic Fencing Tournament was held in Williamsburg. The Indians walked away with the tournament in which the best teams of the South were entered.

The mainstay of the squad this year was the Sophomore captain, Jim Glassman, who won three medals in the tournament. Freshman Bill Grover was the foil star, losing only three bouts during the season. He was unbeaten during the tournament. Dave Meyer was the only senior on the squad, and fenced steadily during the season. He won two first-place medals in the tournament. Sam Bessman rounded out the squad. He improved steadily as the season progressed, and took a first and second place in the tournament.

Varsity Club

OFFICERS

CARTER HOLBROOK..... *President*
ALPHONSE CHESTNUT..... *Vice President*
STEPHEN DENNIS..... *Secretary-Treasurer*
MORGAN MACKEY..... *Sergeant-at-Arms*

MEMBERS

THOMAS ANDREWS
VIRGIL ANDREWS
CARY BERRY
JOHN BRODKA
SIDNEY BROOKS
GRIFFIN CALLAHAN
THOMAS CRANE
CHARLES GONDAK
EDMUND GOODLOW

WILLIAM GOODLOW
CLYDE HALEY
JAMES HICKEY
HOWARD HOLLINGSWORTH
JAMES HOWARD
CLAUD KELLY
JAMES LEFTWICH
HARRY MAISCH
HARLIE MASTERS

WALDO MATTHEWS
ROY MERRITT
JACK PURTELL
RICHARD SILLS
VINCENT TAFFE
HENRY WHITEHOUSE
GLENN KNOX
NEULL IRWIN
JACK GIANNINI



Women's

ATHLETICS



MR. TUCKER JONES, *Professor of Physical Education*

Chairman of the Women's Athletic Committee, Mr. Jones is also head fencing master and has produced many outstanding fencers, both men and women. He has served the College of William and Mary as a Professor of Physical Education for nineteen years. Professor Jones trained at the New York Norman School of Physical Education, and received his B. S. degree at the College of William and Mary.

MISS MARTHA BARKSDALE, *Associate Professor of Physical Education*

Miss Barksdale is the Director of Women's Athletics and coach of varsity hockey, basket ball, and tennis. Since 1921, she has guided the development of women's physical education here. Miss Barksdale received her B. A. and M. A. degrees from the College of William and Mary.

MISS GRACE FELKER
Assistant Professor of Physical Education

With the addition of Miss Felker to the Women's Athletic Faculty, there has come increased interest in lacrosse and dancing. She is coach of lacrosse and of the junior varsity hockey team. Under her instruction a Dance Club has been formed for modern dance enthusiasts. Miss Felker received her B. A. degree from Columbia University.

MISS JEANNE PARQUETTE
Instructor in Physical Education

Miss Parquette is coach of the junior varsity basket ball team as well as being the Director of Intramurals. She received her B. A. degree from Oberlin College in 1940.



WOMEN'S ATHLETIC COMMITTEE

FACULTY

TUCKER JONES, *Chairman*
 MARTHA BARSDALE
 JEANNE PARQUETTE
 MARGUERITE WYNNE-ROBERTS

STUDENTS

FRANCES PAUL, *President*
 ETHEL TEAL, *Point Recorder*
 CAROLYN ARMITAGE, *Secretary*



MONOGRAM CLUB

OFFICERS

ANN MITCHELL, *President*
 FLORENCE YACININ,
Vice President
 BETTY BULL, *Secretary*
 MURIEL KYLE, *Treasurer*



MEMBERS

PEGGY ALLEN
 ANN ARMITAGE
 CAROLYN ARMITAGE
 CLAIRE BARDWELL
 MARY RUTH BALCK
 BETTY BULL
 BETTIE CREIGHTON
 GRACE FLAVELL
 PEGGY FRENCH
 MARJORIE GILDNER
 TRUDIE GREEN
 CONNIE GUYOTT
 MARY HENDERSON

GRACE HOPKINS
 GLADYS JONES
 DOT JUDD
 BARBARA KEMPE
 FRANCES KNIGHT
 MURIEL KYLE
 ANNE LEAVITT
 PEGGY LEBARR
 PAT LEONHARD
 HARRIET MCCARTHY
 JEAN McELDOWNEY
 DOIS MILLER

ANN MITCHELL
 MARGARET MITCHELL
 MARY MONCIRE
 NANCY MORROW
 FRANCES PAUL
 MARGARET RICHARDS
 NANCY RYAN
 MARTHA SNOW
 TERRY TEAL
 CLEO TWEEDY
 PHILLIPA WALSH
 DOT WHITFIELD
 FLORENCE YACININ

WOMEN'S HOCKEY



FRONT ROW: *Judd, Tweedy, Leevitt, Snow, Allen, Black, Leonhard*
 BACK ROW: *Kyle, J. Armitage, Moncure, Lehair, Flavell, Walsh, Yachnin, Gill*

Southern hospitality was at its peak when the William and Mary hockey teams played host to the National Hockey Tournament held here from November 21st to November 23d. Three days of round robin matches were played. On the last afternoon of play, an All American First Team and an All American Reserve Team composed of best players from all over the United States played an exhibition match. The Reserves edged out the Firsts 2-1 to win the game.



This was the first time that the tournament has ever been held south of the Mason-Dixon line, and it provided an exciting climax for the women's hockey season.

Captained by Grace Flavell and Peg Lehair, the William and Mary lassies defended their laurels by winning two and tying one in a campaign consisting of five games.

To open the season, the varsity went to the Virginia State Tournament held at Sweet Briar. There they lost to Sweet Briar 0-8, tied Westhampton 1-1, and won from Madison 5-2.

November 9th saw the Hofstra eleven bow to the Indiantettes 4-1 in the latter's first home game.

On their northern trip the varsity lost to Temple 0-12. In an exhibition match the varsity beat the Williamsburg Club team 4-0 in a half time skirmish.

High scorers for the season were Martha Snow, center forward, and Grace Flavell, left inner.

The Reserves, captained by Libby Fisher, played but two games. They won from the Richmond Division 4-2 and lost to St. Catherine's 0-7.

Women's Varsity Basket Ball

Captained by Ann Mitchell, William and Mary's girls' varsity basketball team opened the season on February 21, by successfully defeating Upsala by the score of 30 to 20. The following day they lost a closely contested game to Sweet Briar, 16 to 15. The Indianettes lost another game by a one-goal margin when they yielded to Madison College 23 to 21.

Playing Westhampton, an old opponent, on March 4, the team bowed by a score of 19 to 12. Throughout the season the coeds played closely fought games which kept all opponents on their toes.

By far the best played and most exciting encounter was found during the New York trip, when William and Mary played Bryn Mawr. On equal terms with the northerners throughout the game, the William and Mary team gained the lead in the third quarter, but reluctantly yielded in the last quarter 39 to 35. Between March 7 and 12, the team also met Hofstra and Manhattansville, losing to both.

Especially outstanding was the defensive work of the three guards, Florence Yachnin, Muriel Kiel, and Ann Mitchell. The last two graduate this year. Almost the entire forward line will return to the team next year. It composes Anne Armitage, Jean Wilfong, Anne Levitt, and Peggy Allen. Peggy Lehair, a forward, will graduate.

High scorer for the season was Sophomore Anne Armitage. The team was capably managed by Florence Yachnin and coached by Martha Barksdale.



FLORENCE YACHNIN
Manager

MARTHA BARKSDALE
Coach

ANN MITCHELL
Captain



BACK ROW: Longino, Bull, C. Armitage, Kyle, Oliver, Lehair and Wilfong
FRONT ROW: Mabry, Levitt, A. Armitage, Coach Barksdale, Mitchell, Yachnin and Allen

Varsity Swimming



LEFT TO RIGHT:

McCarthy
Saltzman
Hall
Throckmorton
Bardwell
Beeks
Carrer
Quinn
Kempf

1939-40 brought forth the first women's Varsity swimming team in the history of the college. Several very good swimmers were discovered and coached by Miss Gladys Jones, student instructor.

The team won its two meets, which were with the Washington Club, of Washington, D. C., and Fairfax Hall in Waynesboro, Virginia. Harriet McCarthy and Mary Moncure were elected co-captains of the team, and Margaret Richards served as manager, assisted by Claire Bardwell.

Freshman Basket Ball

BACK ROW:

Allen
Webster
Hendricks
McConaghy

FRONT ROW:

Wilfong
Williams
Coach Parquette
Rutherford
Gunnell



William and Mary's freshman girls' basket ball team played its first game of the season with the Norfolk Division on February 8, losing to them by one goal, 27 to 25. The team made a successful trip to Richmond on February 12, where they downed the Division by a 23-21 score. On a second attempt to beat the Norfolk Extension, the freshmen were defeated 37 to 29, February 17.

Augusta Williams captained the frosh sextette, and Jean Parquette coached the group.

Tennis

LEFT TO RIGHT:

McCarthy
McEldowney
Bull
Learitt
Armitage
Guyott
Bunce
Lebair
Creighton



William and Mary's varsity tennis team ended a successful season with a northern trip, during which the team bowed to Swarthmore, 2-3, and beat Manhattenville 4-1. Losing only to Swarthmore and Hilton Village, 3-4, the girls won five matches. William and Mary was victorious over Notre Dame of Baltimore, 6-0; Westhampton College, 2-1; Ursinus, 5-0; Farmville State Teachers' College, 3-0, and Swarthmore, 2-3.

Constance Guyott showed her ability by winning all of her matches throughout the season.

Women's Varsity Fencing



LEFT TO RIGHT:

Mary Moncure
Frances Knight
Grace Acel
Gladys Jones
Terry Teal

Three of last year's varsity team and an experienced freshman formed the nucleus for the 1941 William and Mary women's varsity fencing team, coached by Tucker Jones. Frances Knight, captain, Mary Moncure, Grace Acel, Gladys Jones, and Terry Teal, manager, composed the squad.

Early in the season William and Mary defeated the University of North Carolina, 8 to 1. On the northern tour the fencers won three meets and lost three. They defeated Hunter College, Swarthmore, and the Juillard School of Music. The team lost to Brooklyn College, Cooper Union, and New York University.

Grace Acel won the National Individual Interecollegiate Tournament held in Jersey City in December.



JEANNE PARQUETTE, *Director*

Officers of the Council

JEANNE PARQUETTE.....*Director*
 FLORENCE YACHINIS.....*Student Director*
 BARBARA ANDERSON.....*Assistant Student Director*

MEMBERS

MARY HENDERSON.....*Brown Hall*
 MARILYN MILLER.....*Brown Annex*
 FLORENCE YACHINIS.....*Chandler Hall*
 MARY RUTH BLACK.....*East Barrett Hall*
 CAROLYN BROOKS.....*West Barrett Hall*
 MURIEL KYLE.....*Jefferson Hall*
 BETTY SMITH.....*Alpha Chi Omega*
 BARBARA KEMPE.....*Chi Omega*

PHYLLIS HANTZ.....*Delta Delta Delta*
 BETTY BULL.....*Gamma Phi Beta*
 JACQUELINE RICHARDS.....*Kappa Alpha Theta*
 JANE ALDEN.....*Kappa Delta*
 KATHARINE JONES.....*Kappa Kappa Gamma*
 JAYNE TAYLOR.....*Pi Beta Phi*
 JEAN BENHAM.....*Phi Mu*



INTRAMURAL PROGRAM

1940-41 has proved to be an interesting and enthusiastic year in the field of the women's intramural competition. Miss Jeanne Parquette, with the able assistance of the student director, Florence Yachnin, and the Intramural Council composed of representatives from every dormitory and sorority, has been successful in interesting a large majority of the women students in some part of the varied program. The program offers the average student, who does not excel in a particular sport, but who is interested, an opportunity to participate with other women of the same level of achievement in recreational exercise.

The contestants are divided into two leagues—the dormitory league and the sorority league. Each dormitory and sorority plays every other dormitory and sorority in a round robin system. Careful account is kept of each player, and her score is recorded for her respective dormitory or sorority.

Tennis competition began the program in the fall. Gamma Phi Beta won first place in the sorority league, while Brown Hall and Chandler Hall tied for first among the dormitories. Following this came the ping-pong tournament, which was won by Chi Omega and Brown Hall. Brown Hall scored again in the swimming meet held in Blow Gymnasium. Kappa Kappa Gamma placed first in the sorority league.

The annual song contest aroused considerable interest with all of the would-be song writers showing their talents. Chi Omega and Chandler Hall topped the field in this.

At the end of November the dormitory hockey tournament was held, with Jefferson coming out first and Brown, second. Ardent bridge enthusiasts showed their skill during the week before the Christmas vacation at the annual tournament. Chi Omega, Delta Delta Delta, and Jefferson, Chandler took first and second places in their respective leagues. The bowling competition was won by Phi Mu and Brown Hall.

The basket ball contest was changed this year so that the sorority group was divided into two leagues with the winners of each league playing off for the first four places. Under this system Chi Omega, Kappa Kappa Gamma, Pi Beta Phi, and Kappa Alpha Theta captured the top positions. Jefferson and Chandler were first and second in the dormitory group.

Spring sports included archery, badminton, and canoeing. A cup is awarded each year to the sorority and dormitory which has accumulated the greatest number of points for the entire season. Last year the winners were Gamma Phi Beta and Jefferson Hall.





The student body elected June Lucas as May Queen and she very graciously reigned over the colorful May Day festivities during the week-end of May 3d.



Features

Beauty

For the first time in many years the COLONIAL ECHO has endeavored to pick several beauties from among our co-eds. In order to have the selections as unbiased as possible, numerous photos were sent to Hollywood and from these, the six co-eds that appear on the following pages were

chosen by Carey Grant



Jane Rohn





Jeanne McHugh

Mary Eloise Schick





Jane Craig

Peggy Gildner





Eleanor Rowan

Senior Personalities

In addition to the many honors received by members of the Senior Class we would like to give special recognition to several of these students. With a list of qualifications consisting of leadership, scholarship, personality, service, activities, etc., a committee of the faculty and administration selected four men and four women as the most outstanding members of the

Class of 1941





Charles Gondak



June Lucas

Edna Klinge



Al Chestnut





T. Crawley Davis, Jr.



Ruth Rapp

Peggy Gildner



Carter T. Holbrook



Acknowledgments

In the preparation of this issue of the *Écoto* we have received unlimited assistance from many whose names do not appear on our staff and without whose help the successful completion of this annual would have been quite a struggle. We are greatly indebted to them and hope that the mention of their names in the following lines will, in its own small way, express to some degree our gratitude for their work and interest in this publication.

To Mr. Wayne F. Gibbs, faculty advisor of Publications, we express our sincere appreciation for his untiring efforts, encouragement and enthusiasm. He has been our constant guide throughout the year and anything that we might say of him would be most humble in comparison to all that he has contributed to the success of this book. Our many thanks also go to Mr. Len Glover of the Lynchburg Engraving Company and to Mr. William Paxton and Mr. Gerald Cannaday of the Stone Printing Company for their skillful assistance in layout and technical problems of engraving and printing. To help us in the selection of type and also in our layout work we were fortunate in having the services of Mr. Sol Hess, internationally known type designer.

Our dealings with the Williamsburg Restoration were handled in a most cooperative and pleasing manner by Mr. B. W. Norton, head of the Public Relations Department of the Restoration. For the selection of the Senior Personalities we extend our thanks to Mr. Duke and Miss Roberts and the members of their committees for a most careful selection. Credit for photography goes to the Chidnoff Studios for portraits, Dementi Studios for Beauty Pictures, and the college photographer, Jerry Rose for the candid shots about the campus.



ADVERTISEMENTS

PENINSULA
BANK AND TRUST COMPANY

PROTECTS

STUDENT GOVERNMENT FUNDS



CAPITAL, SURPLUS AND PROFITS

\$235,000.00

CITY AND STATE DEPOSITORY

PROMPT SERVICE

COURTEOUS TREATMENT

THE WILLIAMSBURG THEATRE

Serves the entertainment needs of the college with the finest quality programs that can be obtained, selecting from the entire film market the best in features and short subjects, and presenting a wide variety of first run pictures in five changes per week at current popular prices

TOM McCASKEY, Class of '32, Manager

Compliments of



MR. PEANUT

Compliments of

COLLEGE PHARMACY

W. T. Henley, Proprietor, Class of '23

WE CARRY A COMPLETE LINE OF SCHOOL, FOUNTAIN AND
DRUG SUPPLIES

Prescriptions Accurately Filled

We Appreciate Your Patronage

Casey's, Inc.

Department Store
Williamsburg, Virginia

Featuring the most popular nationally advertised
Department Store Lines

Casey's Ready to Wear Dept.



Casey's Piece Goods Dept.



For Sixty-Nine Years the Peninsula
Shopping Center

Compliments of

ROSE'S 5-10-25c STORE

Duke of Gloucester Street

Williamsburg, Virginia

THE

WILLIAMSBURG SHOP

Extends best wishes and
sincere appreciation for your patronage

C. W. FRAZIER, Jr., Manager

A & N STORE

"Outfitters for Work or Play"

Camping, Fishing, and
Hunting Equipment

Work and Sport Togs

Boots and Shoes

WEST END MARKET

**FINE MEATS, GROCERIES
VEGETABLES**

Special Attention to Fraternities
and Sororities



WILLIAMSBURG LODGE

Rooms and Meals at Moderate Prices

Also Under the Same Management

WILLIAMSBURG INN
BRICK HOUSE TAVERN

MARKET SQUARE TAVERN
TRAVIS HOUSE

Division of Taverns and Ordinaries
Williamsburg Restoration, Incorporated

SCENIC VIEWS
AND
HAPPY TRAVELING



PENINSULA BUS
LINES

SIGN OF THE GOLDEN BALL

Duke of Gloucester Street

MAX RIEG

Gifts in

PEWTER—SILVER—BRASS

Colonial Reproductions

COLLEGE SHOP
SODA, RESTAURANT AND TEA ROOM SERVICE

Textbooks, School Supplies
Gifts, Souvenirs, and Novelties



BAND BOX CLEANERS, INC.

Superlative Dry Cleaning Service



COLONIAL BOWLING PARLOR

Bowl for Health's Sake



Operated by Bob Wallace, '20

CAPITOL RESTAURANT

The Largest and
Best Place to Eat in the
Colonial City

AIR-CONDITIONING

SPECIAL FOR STUDENTS

Williamsburg, Virginia

WILLIAMSBURG
DRUG COMPANY

"The Rexall Store"

We Carry a Full Line of Fountain
Drinks, Cigars, and Sundries

AGENTS FOR
WHITMAN'S CANDIES

Your Trade Solicited

Fountain
and
Luncheonette



American
and
Chinese Foods

COLONIAL RESTAURANT

The Leading Eating Place in Williamsburg

Special Attention to Students

We Deliver

Under Personal Direction of Steve Sacalis

Williamsburg, Va.

"Famous House of Good Food"

Phone 794

THE PASTRY SHOP

For Desserts with Real Taste Appeal, Call

THE PASTRY SHOP

PIES, CAKES AND OTHER DELICACIES



Phone 298

GARDINER T. BROOKS

REAL ESTATE—RENTALS—INSURANCE

Phone 138

Williamsburg, Virginia

WILLIAMSBURG

COAL COMPANY, INC.

COAL—FUEL OIL

CONCRETE AND BUILDING MATERIAL

Williamsburg, Virginia

Phone 127



CHIDNOFF STUDIO

550 Fifth Avenue

NEW YORK



OFFICIAL PHOTOGRAPHER

For the

1941 COLONIAL ECHO



ALL PORTRAITS MADE PERSONALLY BY

IRVING CHIDNOFF

Experience

LYNCHBURG ENGRAVED ANNUALS ARE
BUILT UPON YEARS OF EXPERIENCE
AS SPECIALISTS IN THE FIELD OF
SCHOOL PUBLICATIONS



IN successfully fulfilling the requirements of the modern College Annual Staff we have combined a comprehensive and systematic servicing program with that high standard of quality so essential in the production of fine yearbooks. Lynchburg engraved annuals are built by an organization specializing on school annuals exclusively, thereby assuring each staff of the personal and intelligent assistance so necessary in the planning and designing of a truly satisfactory book.

**LYNCHBURG
ENGRAVING
· COMPANY ·**

LYNCHBURG · VIRGINIA

Builders of Better Annuals



Perhaps we can help you

solve your printing problems. We will be more than pleased to give you the benefit of our many years experience in filling orders for wedding invitations and announcements, personal and professional cards and stationery, publications and printed matter for every purpose. Our equipment, materials and workmanship are of the highest quality, insuring faithful execution of your order. Customers may be sure of receiving a cordial welcome at our office, where an experienced personnel awaits the opportunity of serving you.

The Stone Printing and Manufacturing Co.

116-132 North Jefferson Street

Dial 6688

Roanoke, Virginia

Autographs

Autographs

Autographs

