



# The Columns

*PRESENTED TO*

*ATHENS STATE COLLEGE  
ALUMNI ASSOCIATION*

*BY*

*PROFESSOR JANET STEWART  
February 17, 1994*



Digitized by the Internet Archive  
in 2011 with funding from  
LYRASIS Members and Sloan Foundation

<http://www.archive.org/details/columns1967athe>



---

# The Columns

---

1967

Editor  
Business Manager

C. Randall Murphree  
Roger Kloeping

This 1967 *Columns* is dedicated to  
the potential of Athens College . . .



and to the potential of each one who labors here.



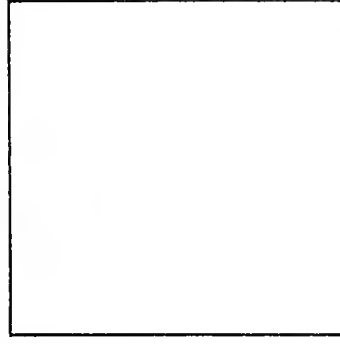

In the perpetual search  
for knowledge, for truth, for  
personal fulfillment, one's college  
is a cardinal mainstay . . .



and whatever the individual discovers and utilizes  
is the cornerstone — indeed, the purpose — of the  
College.



Individual potential can perhaps best be cultivated by employing a four-fold approach to life. Such an approach includes development of potential in four areas:

Intellectual

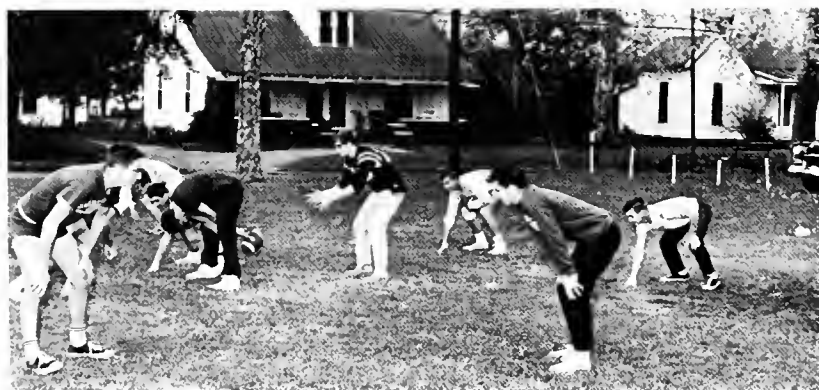
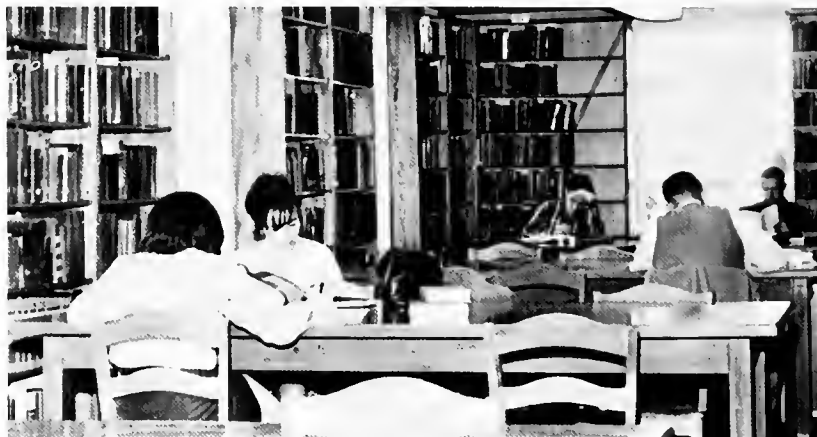

Physical

Spiritual



Social





The aim of the individual should be to equate each facet of development . . .

so that he may achieve . . .



the fulfillment of a well-balanced life.



As the individual  
develops his own  
potential, so grows  
the institution.



“The tower of strength  
That stood four-square  
To all winds that blew.”  
Tennyson

# Table of Contents

## Intellectual

- 10 College Administration
- 16 Faculty
- 24 Administrative Assistants
- 27 Student Leaders
  - Student Government Association
  - Publications
- 38 Presidential Inauguration
- 40 Seniors
- 48 Underclassmen

- 66 Departmental Organizations
- 72 Soccer
- 74 Basketball
- 86 Cheerleaders
- 88 Golf
- 90 Baseball
- 92 Tennis

## Physical

## Spiritual

- 144 *Columns* Beauties
- 152 May Queen and Court
- 154 Campus Life
- 166 Greeks
- 185 Advertising
- 187 Student Index

- 98 Music Department
- 102 Religious Organizations
- 108 Dramatic Productions
- 119 The Spirit of AC
- 127 Outstanding Student
  - Honors
- 136 Who's Who Among Students
- 140 Honoraries

## Social





Intellectual



President  
Frank N. Philpot

Dr. Frank Newton Philpot, a 1938 graduate of Athens College, returned to Athens June 30, 1966, and assumed the reins of the presidency from Interim President, Dr. Guy E. Snavelly. Dr. Philpot came to Athens after a distinguished tour of teaching at several colleges and universities around the United States. The President is noteworthy as an example of the success of the Athens alumni, especially in the field of education. Dr. Philpot received a master's degree from Auburn University and a doctor's degree from Columbia University.

Dr. Philpot brought his family with him to the President's Mansion at 211 South Beaty Street. He is married to Frances English Philpot, a native daughter of Athens. The Philpots have two sons, Kenneth Joe, studying at Stanford, and Frank Allen who is enrolled at Vanderbilt.



The President's home is often the scene of entertaining for both faculty and students. The annual New Students reception is always well attended. Dr. and Mrs. Bert Hayes are being served by the Philpots.



The First Family of Athens College. Dr. Frank N. Philpot, Kenneth Joe, Frank Allen, and Mrs. Philpot.



## Dean of the College

Dr. William R. Hauser serves as Dean of the College and Director of the newly created Graduate Division in which a Master of Arts in Teaching or a Master of Business Administration may be earned. Dr. Hauser's background is the ideal of all scholars; he holds a Bachelor of Arts degree from Denison University, a Master of Arts and Doctor of Philosophy from the University of Pittsburgh. As Dean of the College for the past several years, he has led the students to become sensitive to truths which are far beyond the confines of any particular course of study.



DR. ROBERT B. deJANES  
Dean of Student Personnel



## Student Personnel



DEAN RUTH RANKIN  
Associate Dean of Student Personnel

# Office of Admissions



The staff meets with President Philpot



**CURTIS D. COLEMAN**  
Asst. Director of Admissions  
Director of Church Relations



**BERVAL W. BENNETT**  
Admissions Counselor



**JOHN F. WALTERS**  
Admissions Counselor

**MACHIN GARDNER**  
Director of Admissions



Business Manager  
BOBBY RAY HICKS



Assistant Business Manager  
EWELL SMITH

Director of College Relations  
CHARLES B. COOPER, JR.



# Faculty



**N. T. ANDERSON**  
Instructor in Physics



**OBA E. BELCHER**  
Associate Professor of Physical Education  
Coach of Basketball



**ANNETTE C. ASKEW**  
Assistant Professor of English



**LYNWOOD BAILEY**  
Assistant Professor of Mathematics



**TERRY H. BAKER**  
Instructor in Mathematics



**JAMES E. BATHURST**  
Professor of Psychology  
Head, Department of Psychology



**R. L. BRITTAIN**  
Professor of English  
Acting Head, Department of English



**BARBARA J. BROOKS**  
Assistant Professor of Secretarial Science



**RICHARD W. BRYAN**  
Professor of Business Administration  
Chairman, Division of Business Administration



**DOROTHY CAMPBELL**  
Assistant Professor, Physical Education



**JAMES L. DAVIS**  
Associate Professor of Economics



**ARMANDO I. CASTELLANOS**  
Professor of Business Administration



**RICHARD W. COUCH**  
Professor of Biology  
Head, Department of Biology



**S. L. GREENWOOD**  
Professor of Modern Languages



**MARGARET E. FOLEY**  
Professor of Modern Language



**ALDO FORTE**  
Professor of Mathematics



MORRIS C. HARWELL  
Mathematics Tutor



BERT HAYES  
Professor of History and Religion  
Acting Chairman, Division of Humanities



DENNIS S. JOHNSON  
Asst. Professor of Art  
Head, Art Department



GEORGE F. KIRCHNER  
Professor of Physical Education  
Director, Physical Education and  
Athletics



JOY M. KIRCHNER  
Professor of Education



PENNE J. LAUBENTHAL  
English Tutor

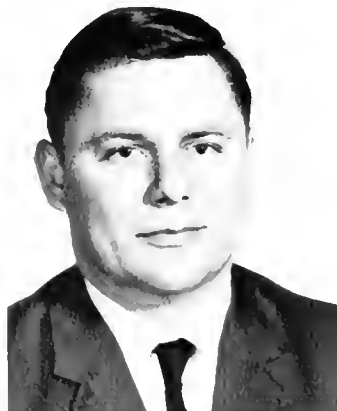

E. DARBY MASON  
Instructor in Science and Religion;  
Chaplain



LARRY F. MAY  
Biology Tutor



ELVA B. McLIN  
Assistant Professor of English



RONALD C. McNUTT  
Associate Professor of Chemistry



ALICE MAURER  
English, Biology Tutor



ACTON E. MIDDLEBROOKS  
Professor of Religion



ANGELINE NAZARETIAN  
Associate Professor of Physical  
Education



PAUL H. NEAL  
Associate Professor of Speech



LAFAYETTE PATTERSON  
Assistant Professor of Social  
Science



LORAIN B. PABST  
Professor of History



BETTY B. ROGERS  
Tutor in Modern Languages



DAVID L. ROSENAU  
Associate Professor of Business,  
Social Science



JOHN R. RUSSELL, III  
Assistant Professor of Biology



LARRY A. SAUNDERS  
Assistant Professor of English



WILLIAM A. SHORT  
Professor of Chemistry  
Chairman, Division of Natural Sciences and Mathematics



J. H. SLATE  
Assistant Professor of Education



ANATOL VON SPAKOVSKY  
Professor of Humanities



JONATHAN D. ULRICH  
Tutor in Chemistry





JAMES BALLEW  
Director of Libraries



WILLIAM D. BELL  
Associate Professor of History



MAX W. CAMP  
Instructor in Music



EUGENIA P. FITCH  
Instructor in Music



JEFFREY T. KING  
Assistant Professor of Music



EDWARD B. KLINGMAN  
Assistant Professor of Physics



HARRY MOON  
Assistant Professor of Music  
Head, Department of Music

KENNETH TURVEY  
Instructor in Music





**EWELL M. SCOTT**  
Instructor in Music



**CHARLES C. WEST**  
Associate Professor of Religion  
and Philosophy



**LEOVIS C. WHITT**  
Instructor in History



**MAX WILSON**  
Instructor in Physical Education  
Assistant Coach



**WILBUR D. WRIGHT**  
Instructor in Biology



# A Tribute . . .

FRIDAY, JUNE 2, 1967

The Huntsville Times



## Years of Teaching Turn to New Pleasures— Professors Close Books—For Busy Lives

to 300 years of service.

The 1967 commencement exercises saw the end of professional careers for six of Athens College's renowned professors. The retiring professors collectively have devoted more than 300 years to the education field. Now as they begin new lives their influence will reach even farther. The faculty they are leaving and the students they have taught owe them a great debt. It is with sincere gratitude that we wish for them many more years as fruitful as the ones they have spent at Athens College.

Dr. Richard W. Bryan earned his Ph.D. from New York University 50 years ago. He has been awarded membership in Who's Who in America and the Director of Scholars. At Athens College since 1958, Dr. Bryan was instrumental in organizing the M.A. in Business Administration program. He and Mrs. Bryan will soon travel to Europe.

Professor of Religion and Philosophy, Dr. A. E. Middlebrooks will move to Montgomery to pursue a planned program of resting and fishing. At Athens College 10 years, he has served as head of the Department of Philosophy and Religion. Dr. Middlebrooks also has served a number of pastorates in Alabama and Florida Methodist Churches.

Miss Hallie Carson worked as head librarian at AC for 10 years. She will return to her home in Bristol, Virginia. Her time will be used to reestablish old friendships and for pleasure reading — especially Gothic romances and detective stories.

Dr. S. L. Greenwood and Mrs. Greenwood left Athens bound for Chicago. The Professor of Foreign Languages has a fluent command of some eight languages so he and his wife will meet few barriers as they travel through Europe this summer. Dr. Greenwood is a 7-year veteran at Athens College.

Dr. Herbert L. Hughes has been a college professor for 57 years. He is listed in Who's Who in American Education, and this English professor's pet project is a study of the origin of his native language. He has for years been a leading figure in Sigma Tau Delta, professional English fraternity, and has established a number of chapters on different college campuses.

Athens College's authority on Shakespeare. Miss Florence Steward, will live in Athens except for occasional tours to Europe. She will continue her study of anthropology during her travels and plans to again string her valuable violin which she plays for pure pleasure.

NORM  
in

tasks which would be  
hem.  
Dr. Richard W. Bryan  
Carson  
good

heavy classroom task  
position other  
ed for a  
was

a gram of resin  
when he  
to

fishing  
Athens  
he 16,  
and  
E. lib

Leaving the columned halls  
of Athens, but continuing her  
association with  
he college

With his bags packed to-  
day and no other plans ex-  
cept to continue his traveling  
and study of foreign  
Dr. Sam Lee  
at  
his wife  
board

His wife, the former Melle  
Mae Albert of Jonesville, Va.,  
died last February and the  
English professor remains at  
Athens except for occa-  
sional summer jaunts to  
Europe. A valuable viola  
will be strung this summer  
and "only for personal pleas-  
ure" the str-  
ing

# Administrative Assistants



JUDY M. BAILEY  
College Relations Office



MYRA BARNETTE  
Admissions Office



HALLIE CARSON  
Catalog and Order Librarian



ELIZABETH ELLIOT, Student Personnel Office



ANITA GREGG, Secretary to Dean of the College



BESSIE GLADNEY  
Bookstore Manager



BARBARA GREENE  
Admissions Office



BERTHA HARGROVE  
Post Office Manager



JESSE B. HARGROVE  
Campus Policeman



EPSIE HORN  
Assistant Librarian



SARA LOEPER  
Assistant Librarian



GENE LEVENS  
Assistant Bursar



JAMES LONG  
Photographic Services



MILDRED McLAIN  
Secretary to the Education  
Department



LOLA MARTIN  
Head Resident, East Dormi-  
tory

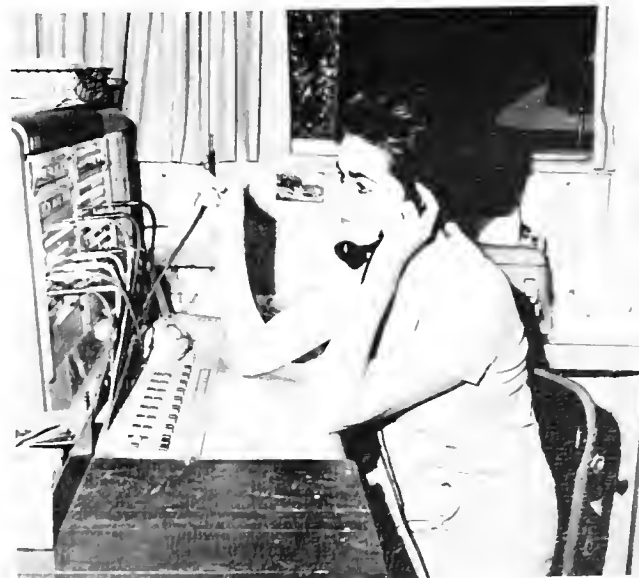

MARTHA MINOR  
Switchboard Operator



VELMA NUGENT  
Head Resident, Sanders Hall



ETOILE PEARCE  
College Hostess



MARTHA A. PORTER  
Secretary to the President



ALMA PURYEAR  
Registrar



ARLENE PURYEAR  
Assistant Bursar



ALICE SEXTON  
IBM Records



TRAUDEL VON  
SPAKOVSKY  
Assistant Registrar



GLADYS WARD  
Assistant Librarian



MARY WHITE  
Bursar

## Student Leaders



## Dynamic Change Foreseen in Student Government



PRESIDENT, HARRY HEPLER

Just as transition came in the physical plant at Athens, and just as it came in the academic curricula, so did it come in student affairs. The Student Government Association, under the leadership of president Harry Hepler, made vast advances toward a more workable student government. Often hindered by the out-dated SGA Constitution, Hepler took action to correct many of its weaknesses. The result is a totally new Constitution based on a totally different organizational structure. Mike Dixon, the man who penned the new Constitution, has been elected chief executive of the Student Body for 1967-68. Dixon is certain to put the new form of student government into full and efficient operation faster than could any other leader.



President Hepler (right) congratulates Dixon on his election to the office of SGA President.



In the fall of 1966 the SGA, working with a limited Student Activities Fund, had to cut back the expected budgets of virtually all student organizations. The leaders planned minutely the steps they were forced to take, and they performed well while under fire from both their SGA administrative advisers and their fellow-student leaders.



SECRETARY  
ELLEN ELGIN



VICE-PRESIDENT  
BOBBY JANE SANDLIN

TREASURER  
JANET NEWMAN



To the credit of the 1966-67 Student Government are a number of successful dances, a better slate of big-name entertainers for the student body, a more accurate and comprehensive student handbook, and the new Constitution.

# Senior Class Officers



Emily Phillips, vice president



James Foley, president



Ralph Austin, secretary



Jim King, treasurer



Suellen Austin, SGA representative



## Student Court

The Student Court rules on disciplinary matters that involve minor student offenses. Any major offenses are considered by the court which then makes recommendations. All court decisions are subject to approval by the office of student personnel.

### Junior Class



Jim Miner, president  
Linda Isbell, VP  
Mary McMunn, secretary  
Dan Berry, treasurer  
Barry Pope, SGA representative

### Sophomore Class

Joe Varchi, president  
Don Entrekin, VP  
Priscilla Gossett, secretary  
Judson Clem, treasurer  
Bob Sticht, SGA representative



### Freshman Class



Peter Pape, president  
John Jeffers, VP  
Ellen Miller, secretary  
Len Johnson, treasurer  
Bob DeCurtis, SGA representative

# Board of Student Publications

All student publications converge from their various channels to a central authority — the Board of Student Publications. Serving on the Board are student editors, faculty advisers, and selected personnel from the College administration and faculty. This Board reviews and considers all facets of student publications from financing to contracts. Their decisions and recommendations weigh heavily upon all College publications. Serving as chairman of the Board for 1966-67 was Professor Annette Askew.

All work that is done by a student staff is reviewed by the editor of the particular publication and then passed by the adviser. Just as the editor is responsible to his adviser, so is the adviser responsible to the Board and its chairman. The major purposes of the Board are to coordinate efforts, to avoid repetition and to assist in achieving the maximum results from all circumstances surrounding student publications.

Of chief concern to the Board this year has been the rapid growth of the College and the obvious boundless potential that is beginning to flower. A distinct effort has been made to convey in the student publications the feeling of renaissance that one experiences as he works on the campus.



The office of College Relations (left) provides the setting for many publications conferences.

Through this office also pass all official College news releases and publications.



Members of the Board consult with Mr. Charles Cooper who will be chairman of the Joint Board — Publications and Public Relations of SGA during 1967-68. Standing (left to right) are: *Columns* editor C. Randall Murphree; *Gyre* adviser Professor Larry Saunders; Professor Loraine B. Pabst; *Athenian* editor Walt Donegan; *Columns* adviser Professor Elva McLin; Board chairman Professor Annette Askew.



Professor Annette Askew, Chairman  
Board of Student Publications

## New Leaders Plan Ahead

Below are pictured the editors and business managers for the 1967-68 student publications.



Left to Right: Jerry Wenger, John Lynch, Don Entrekin, Walt Donegan, Don Payne, Bob Brown.

# Columns Staff

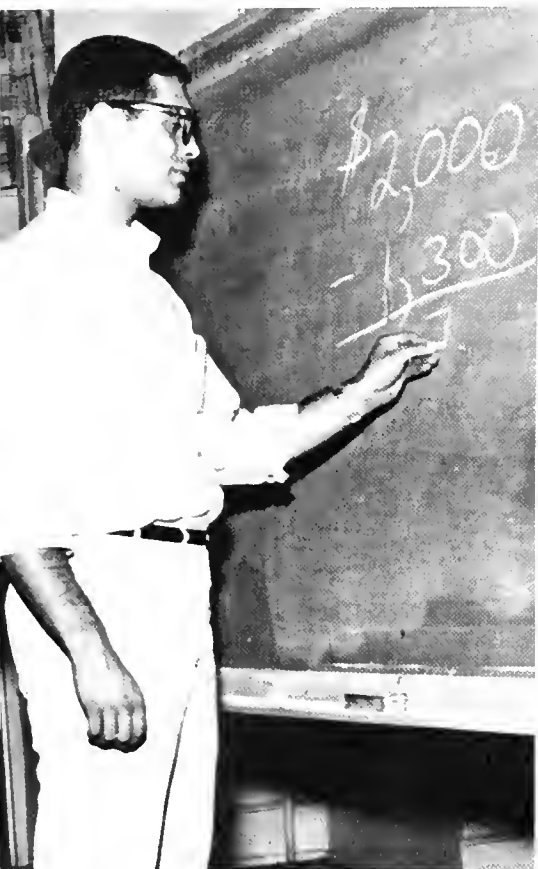

Business Manager, Roger Klopping



Editor, C. Randall Murphree

It takes many people to make a yearbook. These pages picture and name only a few of those who were of service in the compilation and publication of this book.

Adviser Elva McLin consults Larry Saunders, adviser for the *Gyre*.



Mary McMunn





James Long



Norma Dann



Dan Berry



Jeanette Osterheld



Emily Phillips

Staff  
Assistants

Ellen Elgin  
Shela Brakefield  
Vickie Hicks  
Patsy Lemmond

Charla Lawrence  
Margo Morgan  
Don Payne  
Regina Yancy



Walt Donegan, Editor

# the Athenian staff



Dean William R. Hauser, Adviser

## Staff

Assistant  
to the Editor

Jim Trucks

Staff  
Writers

Eric Whitway  
Jerry Wenger  
John Lynch  
Helen Wood

Photography

James Long



Roger Kloeping  
Business Manager



# The GYRE

"O sages standing in God's holy fire  
As in the gold mosaic of a wall,  
Come from the holy fire, perne in a gyre"  
W. B. Yeats

The campus literary magazine, the GYRE, was formulated this year as a stimulus for excellence in creative writing.

The staff, under the advisership of Professor Larry Saunders, published the first volume in May — another step toward realizing the potential of Athens College as an outstanding liberal arts college . . .



Editor: John Park



Business Managers: Don Entrikin and Pete LaFakis examine copy and cover designs.



GYRE staff: Jeff Dorfman, Nick Nicholson, Robert Brown, John Park, Don Entrikin and Pete LaFakis

## A New Man: A New Inspiration



Dr. Philpot, (second from right) at the inaugural ceremonies

On May 6, 1967, almost one year after he had taken the presidential reigns of Athens College, Frank Newton Philpot was officially inaugurated as the 26th president of the College. Working dynamically for eleven months, Dr. Philpot has already done much to improve the image of the College to which he is devoted. His dedication to his position, to his College, and to his students is a great deal of the inspiration that has prompted Athens students to initiate a renaissance that will not be ended for several years to come. Not only has great change come to the physical plant of the College; great change has come in student affairs as well. Already students are showing more interest in Athens College than has ever been shown before. This new dedication of efforts by all involved is the base upon which we safely may proclaim that the New Man has, indeed, brought the New Inspiration.



Dr. Philpot receives congratulations from his wife and his mother.

# Students

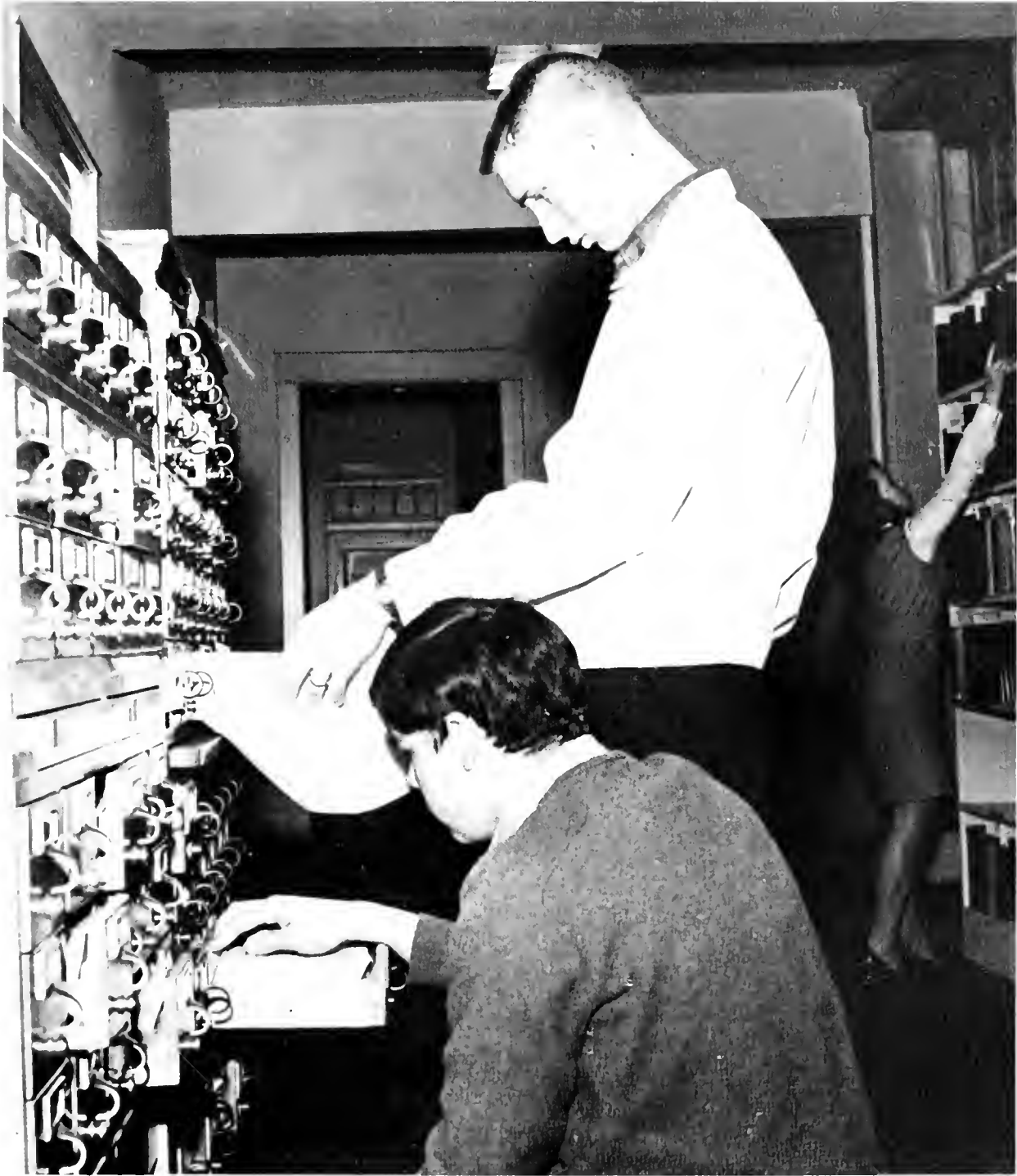

# Seniors

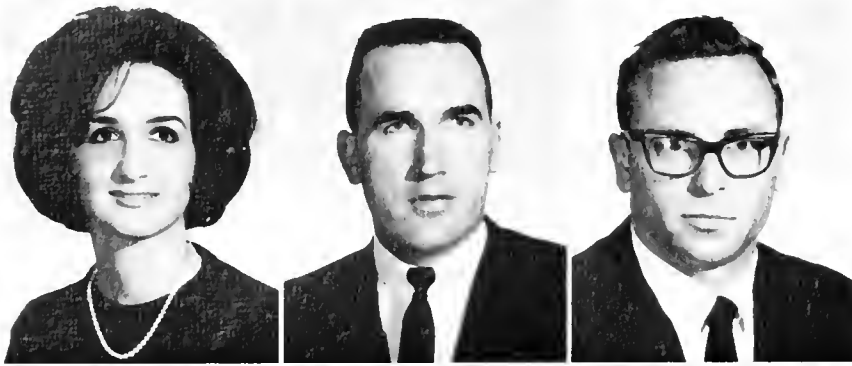

Alsup, Judy  
Anderson, R. Von  
Austin, Ralph C.



Austin, Susan Ellen  
Baugher, Donald  
Barber, June

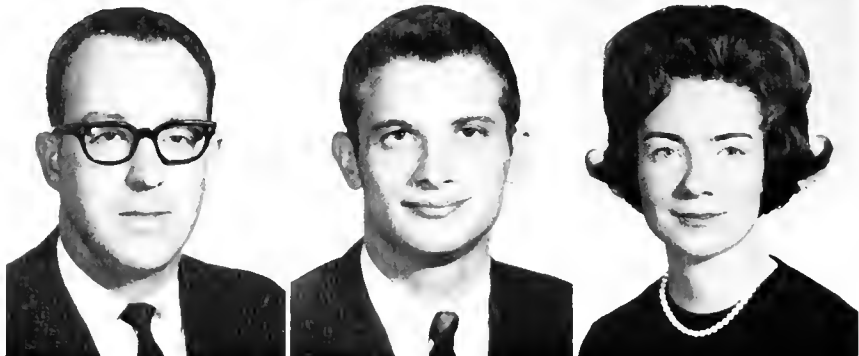

Beach, James H. Jr.  
Bennett, Berval W.  
Birdsong, Linda

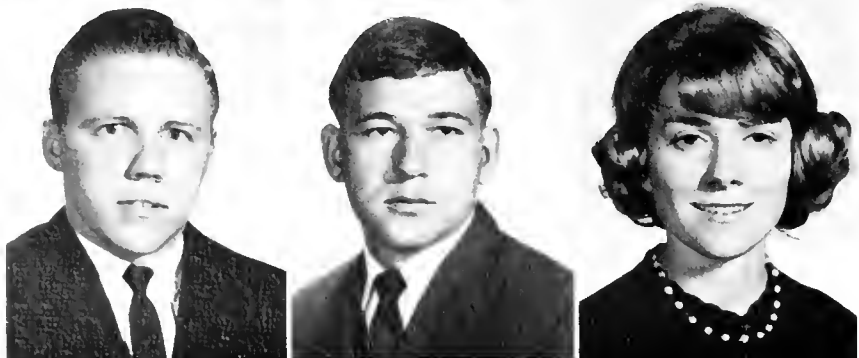

Black, Michael  
Blanton, Walton  
Bowers, Eloise



Brooks, David E.  
Butler, Ann  
Butterley, Joanne

Butts, Thomas E.  
Covington, Virginia H.  
Croomes, Betty H.



Cutchens, Wayne  
Daly, Myrtle  
Degroff, Robert



De Lorge, Ernestine  
Fanning, Paul W.  
Foley, James R.

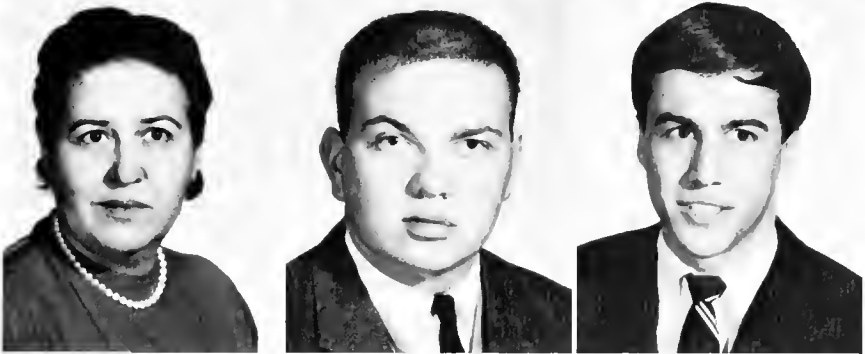

In the class section of the 1967 *Columns* you will find what we call "A Light-Hearted History of Athens College." This "History" includes tales and legends concerning the heritage of our school, as well as factual history; and in some cases the two united. Some stories are backed up by actual evidence, while some are pure hearsay, but our researcher found every story that was used already in writing. We present these in an abridged form, with a little editing and rewriting.

Though a few of the stories contained herein might not satisfy Diogenes, all these accounts have something in common. Each story has its little bonus in the legacy that is Athens College, and the events and personalities depicted here have all helped to shape the traditions of the campus.

Read on; immerse yourself in the rich heritage of our venerable college, and reflect upon the lofty ideals and the immense debacles that have led the way to greatness!

The landmark of Athens College, Founders Hall, was constructed during 1843-44 from the plans of Hiram H. Higgins, architect. Funds were subscribed by wealthy planters and other influential people who desired to educate their daughters in institutions similar to those found in the East. The bricks for the massive 24-inch walls were made from clay burned on the premises. The mortar was of powdered limestone, made up and ripened for months before use. Some of the masons were slaves of the area. The partition walls of the interior are of solid brick. The interior window jambs are also unique in that they possess a rarely found subtle swell. The present roof, replacing the original roof in 1892, departed from the pure Greek form of the original, a serious error in design. The new third floor added at the same time had undesirable room ventilation and lighting defects. The board had not felt able to employ a good architect. All of this interior work, so hastily completed in 1892, was torn out in 1905 and replaced under the direction of an architect — a comfortable and sanitary dormitory corridor and ten or twelve bedrooms. The Ionic capitals and pilasters are of pure design, a purity found in all interior and exterior use of the Ionic. The direct plan of the original building, its good utilitarian interpretation — chapel, study hall, eight lecture rooms and offices, with circulation provided in the unique manner the old drawings show — make it a meritorious achievement well worth our study today.



Freeman, Jerry D.  
Gholson, Sandra  
Gillespie, Buddy



Hammond, Billy  
Hansen, Shirley Jensen  
Hardison, Amos



Hashke, Marlies  
Hayes, Linda H.  
Herston, Michael

Hester, Jimmy  
Hicks, Vickie Parrish  
Higginbotham, Charles



Hodges, Margaret Nell  
Hooper, Bill  
Jennings, Carolyn F.



Johnson, James B.  
Johnson, Mary Elizabeth  
Jones, Carol Gerbrick



Kimbrell, Coleman E.  
King, James  
Kloeping, Roger

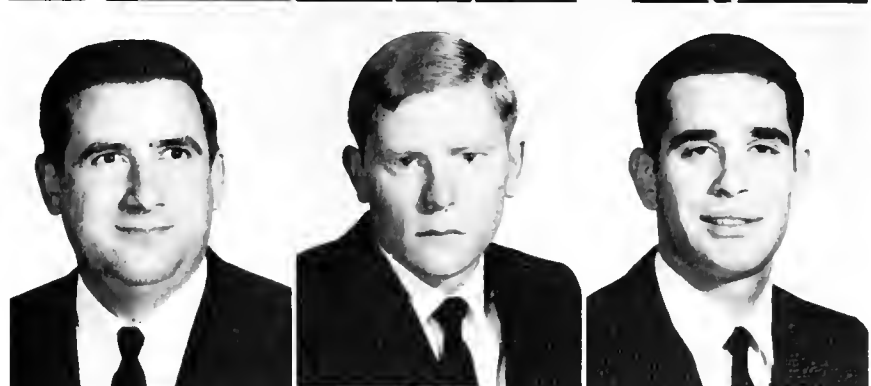

Lemmond, Patsy  
Lemsky, Drew  
Lewis, Barton



## Seniors



Mattox, Joan  
 McLemore, Wynell  
 McMunn, Mary



Mizerak, Steve  
 Montgomery, Clarice  
 Morgan, Mary Frances



Murphree, Charles Randall  
 Newman, Janet Lee  
 Nolen, John W.

The expansive history of Athens College can be traced back to the old LaGrange College, La Grange, Alabama, which predates the 1822 founding of the old Academy at Athens. It seems, from a booklet entitled *The Story of Athens College*, that the present bell which we hear hourly, though housed in a new tower "... came from La Grange College, first college in Alabama, and from which Athens sprang."

The full meaning of this caption under the picture of the original bell tower is hard to grasp. However, La Grange College, in Alabama, is famous as the first college ever established within the bounds of the state, even antedating the University of Alabama.

At least two of the presidents of the College have had contact with the institute. Dr. R. H. Rivers, first president of the college, 1843-49, had also served as president of La Grange College and Dr. M. G. Williams, president January 1885 - June 1892, was educated at the now extinct institute.



# Seniors

Norris, Ronnie  
Otto, James Joseph  
Phillips, Emily

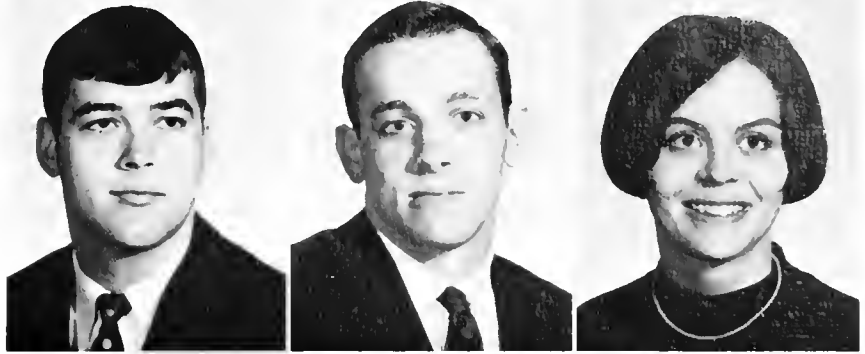

Plant, Weldon L.  
Powell, James E.  
Pressnell, Patricia Ann

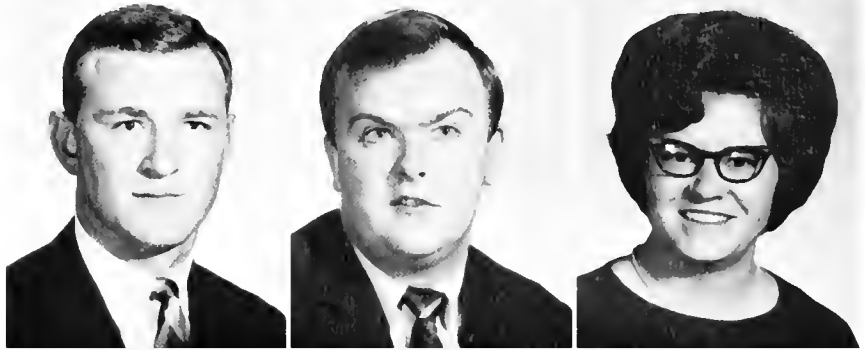

Price, Thomas L.  
Ramsey, Paul R.  
Redmon, Mari-E.



Rhodes, Billy J.  
Roeder, Carol  
Rogers, Patsy



Ryder, Michael F.  
Sandlin, Bobby Jane  
Segars, Thomas Harold





Setterlund, Florence  
Shackelford, Jesse Jr.  
Shaver, Lee



Shaw, Frank  
Shipp, Bonnie J.  
Sims, Sandra Hardwick



Slaten, Wayne  
Smith, Edward  
Smith, Glenn W.

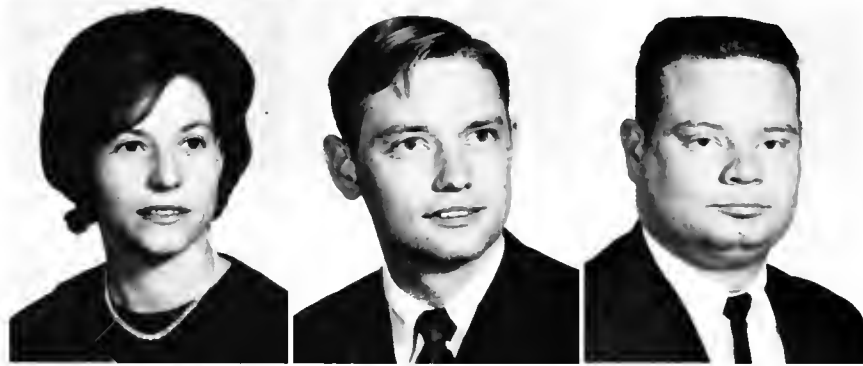

Smith, Linda  
Smith, William  
Stone, Don



Tharp, Peter James  
Tiller, Pat  
Tuggle, Maxine

## Seniors

In 1822, the citizens of Athens united to form a school for the young ladies of the community. The Athens Female Academy, a two-story frame building, opened its doors just five years after the city of Athens became incorporated and four years after the territory of Alabama was admitted into the Union as a state. The Academy continued to educate the young women of the area until 1843. In this year, the Female Institute of the Tennessee Annual Conference of the Methodist Episcopal Church, South, superseded it. The name of the school was changed to Athens Female College when the northern part of the state was cut from the Tennessee Conference, and the Alabama Conference came into existence.

Later on, when the North Alabama Conference of the Methodist Church was organized, the name was again changed, this time to Athens College for Young Women. Although the college had been connected directly with the Methodist Church since 1843, it was not until 1893 that the school received its first money from the Conference. The money came from an assessment amounting to \$517.22 and the money has come annually since then in increasing amounts as the need has increased. In 1931, the college became co-educational and the words "for Young Women" were dropped from the name. Since the last name change, the innovation of co-education has caused the ratio of men to women at Athens College, the once all-female populated school, to change drastically to approximately six men for each girl!

Vann, James  
Weaver, Terry Gene  
Welch, Johnny L.



White, Byron  
Whitt, Ray  
Williams, Nancy Joann

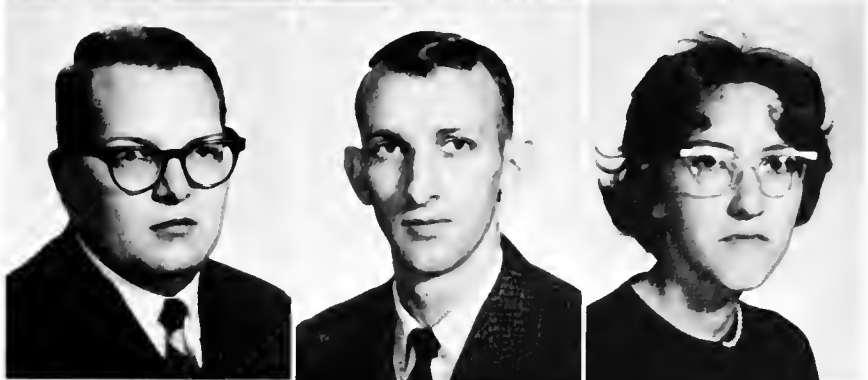

Young, Leighton  
Zerger, Carolyn A.  
Zuercher, Marie Adair





Abbott, Robert  
Adams, Peggy  
Addams, Michael E.  
Adelman, Howard



Ader, Carol Jean  
Adler, Malcolm  
Albright, John  
Allen, Adria



Anderson, Carol  
Archer, Dee  
Ayres, Jonathan  
Ayres, Grant



Bailey, Judy M.  
Baker, Ken  
Baker, William B. III  
Banks, Arlene



Banning, Bob  
Barnett, Charles K.  
Bayne, Jeff  
Beasley, Joel A.



Belew, Thomas R. Jr.  
Belfatto, John Jr.  
Bengston, Jane  
Bennett, Dan E.

Bennett, Jean Brown  
 Bentley, Donald  
 Berry, Dan  
 Berry, Wanda



Berryhill, Bobby Raye  
 Bickell, Stephen C.  
 Black, Cathy  
 Bobo, David L.



Bonanno, Vera  
 Brakefield, Shela  
 Briscoe, Joseph M. Jr.  
 Brown, Craig M.



Brown, Khris  
 Brown, Robert  
 Bruno, Edwin  
 Bruzzi, Don



In 1858 Mrs. J. Hamilton Childs, vice-president of the Huntsville Female College, applied for the opening of president at Athens as advertised by the trustees. She became President of the Institute under a five-year lease, typical of the times, assuming an \$836.71 indebtedness and a rental of \$300 annually in addition. Under these contracts, the President leased the facilities from the Board and paid a rental fee for its use; the expenses of upkeep and for a faculty came from the tuition and other monies. The profits and losses were to be the President's. Mrs. Childs took over a building that had been in use for 16 years, that had never been completely furnished, not even dorms. The furniture was usually furnished by the President, who took his personal possessions with him when he left. The building had had few repairs made on it during its years of operation.

"Madam" Childs, as the students and friends always called her, was a woman of wealth and excellent taste. With her personal, handsome furniture and other beautiful accessories she transformed the bare halls of the Institute until it compared favorably in beauty and comfort with the best schools of the East.

Furniture for the Institute was never purchased until 1893, when Dr. V. O. Hawkins made a trade with Toadvine Furniture Company of Birmingham, Alabama, placing a heavy financial strain on the College.



Bullard, Larry G.  
 Bullington, Shirley  
 Buntzen, George  
 Burns, Janice



Butler, James H.  
 Butts, Linda S.  
 Calvarese, John  
 Cantrell, Daniel



Caracappa, Joe S.  
 Carroll, Roslyn  
 Cernak, John T.  
 Chaney, Judy Lynn



Chittenden, Bill  
 Cichorek, Edward  
 Claborn, Jerry D.  
 Clem, Carolyn Faye

The legend that Founders Hall was saved in 1862 by Madam Childs seems to have been manufactured by an over-zealous minister-writer of some 15 or 20 years ago. At that time AC was not experiencing the growth it is now and a representative of a nationally circulated church paper paid the school a visit — probably more by chance than design, and in a subsequent issue of his publication, "The College That Lincoln Saved" appeared. The author told of a scorched-earth policy of Union soldiers and by mid-morning of May 2, 1862, our dreamer had a detachment of blue coats ride up to Athens College and strike hysterical fear in the hearts of the young female students. So, after reassuring her charges, Madam J. Hamilton Childs, president of the institution, native of Maryland, former resident of Pennsylvania, friend of VIP's in Washington, and once possible object of a West Point Freshman named U. S. Grant, strode out into the yard and regally presented a letter from out of the folds of her skirts to the commanding officer of the anxious troops. He read it, drew up at attention and saluted her. Without another word, he retreated, ordering a battery on the campus to allow no harm to come to the school. The writer of the article says that when quizzed, "Madam" would only reply, "I had a letter from Abraham Lincoln." Some say it was an unanswered love letter from Freshman Grant. The conclusion is that no evidence of any such document has ever existed, and that no students of 1862 ever mentioned the happening, and no one in Athens ever heard of the incident until the appearance of "The College That Lincoln Saved."

Coben, Larry E.  
Collins, Robert D.  
Confer, Nelson E. M.  
Craig, Michael



Crow, Brenda  
D'Alessandro, Eugene  
Daitz, Sue  
Dann, Norma



Davenport, John  
Davies, Beverly  
Dekle, Steve  
Delmonico, Eugene Jr.



DeLorenzo, Sally  
DePalma, Brenda  
DiLemmo, Joseph A. Jr.  
Dixon, Michel L.



Dollins, Robert B.  
Donegan, Walter  
Dorfman, Jeffrey  
Dougherty, Randy



Duke, Duchess  
Duke, William A.  
Ealy, William  
Elgin, Ellen

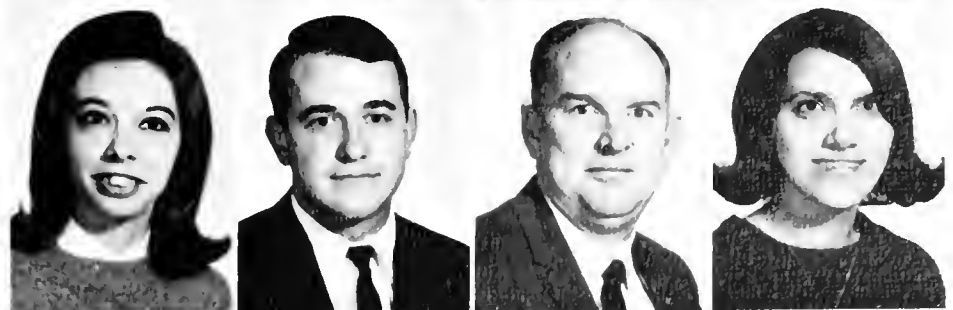



Ellis, Gilmer  
Engel, Michael  
Ensor, James  
Ertle, Sandra



Faber, Carol  
Fairchild, Richard  
Farley, Anne  
Fehr, Robert F. Jr.



Feldman, Jack R.  
Ferguson, Bruce  
Fisher, Judy Kay  
Fitch, Patricia

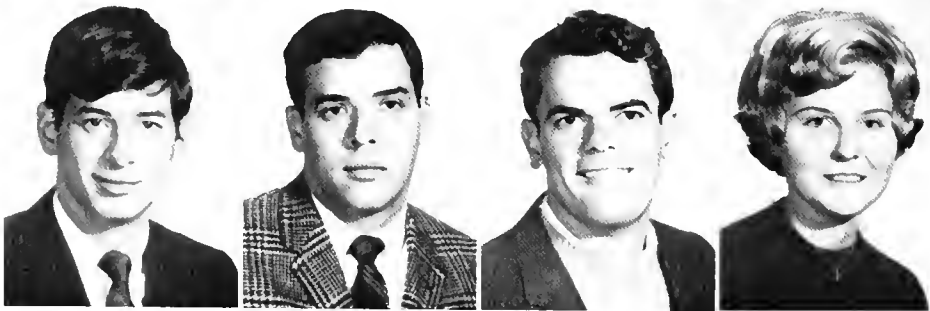

Form, Bruce M.  
Forst, Alan Niel  
Fort, Albert  
Fowler, Gayle



Fowler, Henrietta  
Fowler, Mary  
Foy, Raymond A.  
Franklin, Ethel



Friedman, Stuart  
Frye, James  
Garner, Martha  
Gilbert, Jean



It seemed to be, in pre-war as in post-war times, the practice of students to arrive at the college whenever it suited their convenience. The newspapers of the period constantly referred to the enrollment at the opening, predicting that it would increase as the term advanced.

Mollie Johnston of Dardanelle, Arkansas, who arrived at the college late in the term of 1866-67, excitedly wrote impressions of the school to her mother. "I think Mrs. Childs will be a mother." She described the college as a "building three stories high, (with) two parlors, reception hall, bedroom for company, and the chapel are on the first floor. On the second floor are the music room . . . classroom for the preparatory department opposite, then study-hall in which plays are recited. Lastly on this floor are Madam's room and a bedroom occupied by 6 or 8 girls. On the third floor are 4 bedrooms, and a long hall in front of them. Three are occupied, four girls to each one . . . There are about twenty boarders and some forty pupils altogether. There are four pianos and an organ." Mollie also told her mother that in no school that she had ever attended was the Bible used so much as at Athens. She further described the subjects that had no teachers, such as modern languages, drawing and oil-painting. The rules of the school were evidently lax, for the complaint was made that there was too much noise for study. The food was good but lacked much in variety. (Cont'd.)

Gillespie, Gladys  
Gillson, William H.  
Glasscox, Ellie B.  
Glasser, Ricky



Glover, W. F.  
Gog, Keith  
Gold, Michael  
Goodman, A. E.

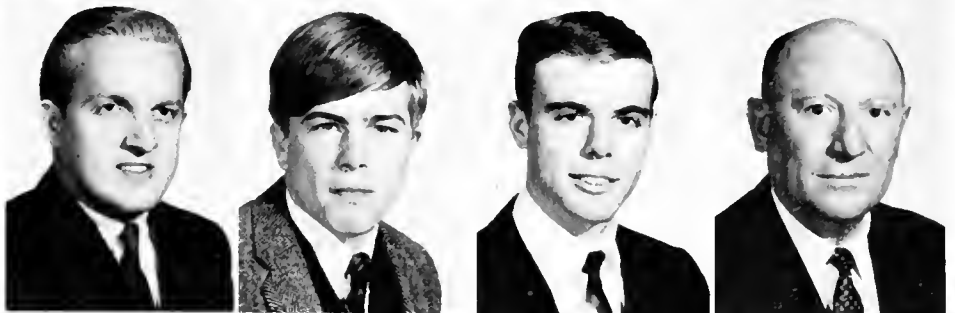

Goodman, Bruce  
Gossett, Priscilla  
Goyer, Buck  
Graham, Ben



Grannis, David  
Green, Donald T.  
Guilford, William J.  
Guyse, Jimmy



Mollie Johnston's Christmas dinner came in mid-afternoon and began "with a glass of blackberry wine and our plates were helped to pork and turnips, turkey & raisin dressing, mashed up Irish potatoes and corn bread, then clean plates helped to plum pudding with rice sauce." Mollie roomed alone and wrote of her accommodations. "My bed stands in the middle of the floor. Madam seems scarce of bed-clothes, but between hers and those belonging to the girls I think we will have enough to keep us warm through the winter, a shuck mattress with a cotton pad over it, a pair of sheets, blanket, two comforters, snuff colored spread, and a couple of pillows, this completes the furniture of my low poster bedstead on casters; when I want for cover I will go to Madam. Our two rooms have no carpets on the floors, it is so cold to dress on the bare floor. I asked Madam for a piece . . . which she gave me . . . I have it now between the bed and a little table on which is one of those little looking glasses in a frame with a drawer beneath, . . . a small writing desk . . . an iron chair . . . little split bottomed chair . . . & a little box in which I keep my shoes, this completes the present arrangement of my room."

In cold winter the students ran to the study hall to dress by the stove & study till 7:00 a.m. for breakfast. The students all bathed on Friday night in the study hall where the servants brought all the necessities. Mollie complained of a cold building because of her poor circulation.



Hardison, Beverly  
 Hardwick, Joel  
 Harrelson, Lou Ann  
 Harris, George F.



Harris, Julie  
 Hastings, Pam  
 Hatfield, J. E.  
 Healy, Tom



Heath, Karen  
 Heery, Michael  
 Hepler, Harry H.  
 Hill, Larry D.



Hill, Timothy W.  
 Hilley, Steve  
 Hilton, Mary Frances  
 Hobbs, Melinda

Hocutt, Marion  
Hoffman, Glenn  
Holladay, Glenda  
Holland, Ann



Hollman, David  
Holt, Dennis  
Horne, Larry  
House, Barbara



Hudson, Michael  
Humphries, Levoyd  
Hyatt, Johnny  
Isbell, Linda



Jamison, David A.  
Jeffers, John  
Jendrusiak, Ted  
Johnson, Helen



Johnson, H. Joe  
Johnsen, Len  
Jones, Dennis R.  
Juntilla, Richard



Kares, Robert  
Kavich, Ted  
Keech, Lori  
Kelly, William J.





Kennedy, Dwayne  
 Ketcherich, Steven  
 Kolar, Chris  
 Kunzler, John



Kyle, Gloria  
 Lathrop, Susan  
 Ledbetter, William  
 Le Shaw, Lance



Leviss, Cary  
 Liss, Artie  
 Liss, Norman  
 Lloyd, Katherine



Lockard, Mickey  
 Loewenstine, Thomas  
 Loucks, Kevin  
 Luc, Bill

Madam Childs was held up as an example of a superior teacher and a scholar, with dignity and traditional good manners. Parents were urged to send their daughters to the school even for one term, if they wanted them improved and moulded by good associations and surroundings. Toward the end of the administration, she was highly praised by Rev. Wm. M. Green, minister of the local Methodist Church, for her contributions to the college and town. "Should you visit Athens . . . you will be refreshed and compensated by a visit to the Institute — the oasis of this desolate region . . . The building, by the energy and care of its superintendent — Mrs. Childs — has been preserved; for some distance in front is lined with conch shells, 'that still sing the sea.' You will be impressed by the great white columns, that seem as sentries. Statuary, and whatever else is fit to adorn, grace the recess. We enter the parlor and sitting-room, and are bewildered with beauty and elegance . . . The chapel is a gem, tastefully, but not extravagantly furnished, the walls are decorated with landscape paintings; a sweet-toned organ assists us in our devotions . . . In the study hall are nice cages containing canary birds that enliven the weary hours of study with songs. The whole building, in neatness, if not in elegance, is in keeping with the apartments that I have mentioned. The hand of Mrs. Childs placed these beauties here; her taste arranged them, and her care preserved them. We owe her a debt of gratitude."

Lynch, John  
 MacKnight, Richard A.  
 Maday, Donald  
 Mahan, Phyllis



Malone, Skip  
 Mann, Rosalind  
 Martin, Ernest  
 Martin, Jim



Matarazzo, Lou  
 Mather, Roger  
 Mayes, Linda  
 McGee, James



McIver, Sue  
 McLaughlin, Timothy  
 Melaro, John  
 Mengelson, John



Merritt, Walter J.  
 Mikus, Richard  
 Miller, Ellen  
 Miller, Larry



Minetti, Edward J.  
 Minor, James  
 Mitchell, Wannell  
 Moldenhauer, Gail





Molliston, Hugo  
Mollitor, William  
Montgomery, Wayne  
Mooney, Terry



Moore, Betty  
Moore, Joy  
Moschetta, Bob  
Mozolie, John Paul



Nawrocki, Margaret  
Neustein, Monroe L.  
Niederer, Chris  
Noah, Linda



North, Mary  
O'Donnell, Karen  
O'Rourke, Steve  
Osterheld, Jeanette



Owen, Bob  
Owens, Norman V.  
Overby, Linda  
Pagano, Chip



Pape, Peter G.  
Parton, Harvey L.  
Paulus, Bob  
Payne, Donald R.

Pathway, Thomas  
 Pearson, Eric  
 Penchosky, Alfred J.  
 Pepper, Margaret



Pethick, Susan  
 Pinto, Ezekiel  
 Poe, James C.  
 Pope, Barry



Porterfield, Patricia  
 Post, Claudia  
 Prater, James R.  
 Pratt, Ed



Preston, Pam  
 Price, Peter P.  
 Purdy, Cathie  
 Raby, Anita



Mrs. Childs had come to North Alabama from Maryland in 1840, and in 1852 had opened an academy for girls in Huntsville. She came to Athens with sixteen years of teaching and administrative experience. Her eleven-year term as president, which ended in 1869 in a dispute with the Board over an account of several thousand dollars for repairs and furniture for Founders, was the most troubled period of the school's history. She had some Unionist sympathy and she found the people of North Alabama far from unanimous in their support of secession. Athens, itself, was only mildly in favor of the Confederacy. And one Athenian seated at the Secession Convention of Alabama, wrote regarding the destruction of the Union, "We have met for the last time under the government of the United States. I have no language to express my feelings when the new flag was unfurled in the Capitol, to see a large crowd of both men and women transported with joy at such an event, without seeming to have regret for the old stars and stripes, was to me the most soul-sickening spectacle I ever witnessed in all my life." A second representative wrote, "Well, *the deed is done*. That old banner . . . has been ruthlessly torn from its moorings . . . and we are adrift without chart to guide us through the deep . . .

Yet, though such men were divided in their sympathies, they threw their support behind the South and are today equally proud of their American and their Southern heritage.

The minutes of a Call meeting of the Board of Trustees on Sept. 12, 1895, seem to threaten the legend of continuous operation of Athens since 1822. At the meeting held in the office of W. T. Sanders, Chairman of the Board; Dr. V. O. Hawkins, President of Athens Female College, made the announcement that the attendance for the fall was not sufficient to make the school self sustaining and in view of the fact that he was already financially embarrassed he saw no way he could continue the school and the only course open was to disband the students. After discussion Dr. Hawkins was instructed to consult with the faculty to see if satisfactory arrangements could be made and report back at 1:00 p.m. to an adjourned meeting. At 1:00 o'clock Dr. Hawkins appeared before the Board and notified them he had assembled the pupils and teachers in the chapel, had explained the situation to them and had disbanded the school by official announcement. He then tendered his resignation, "To the Honorable Board of Trustees of Athens Female College — Opening with a school not self sustaining, I herewith tender my resignation as President of said institution, V. O. Hawkins" At another call meeting on Oct. 10, 1895, Dr. Z. A. Parker was unanimously elected as new President and began that day. On June 1, 1896 Dr. Parker presented at the Annual meeting 12 names of young women on whom degrees had been conferred. These facts do support, however, the statement that a class has received its parchments each year since 1846, when first degree granted.



Rafanello, Robert A.  
 Randolph, Jimmy C.  
 Reed, Jim  
 Reiley, John R.



Renn, Nancy  
 Renshaw, Gary  
 Reso, Randy  
 Rinehart, Thomas



Rowe, Edna  
 Runge, Robert  
 Salek, Larry J.  
 Sanders, James



Schiebelhuth, Paul  
 Schmidt, Caren  
 Schmoldt, Bruce A.  
 Shannon, Nancy



Sherrill, Lakin  
Short, Judy  
Sierchio, Diane  
Silas, James



Simmons, Lynda  
Simmons, Robert B.  
Sims, Tommy  
Sivertsen, Carl



Slattery, Bart John  
Small, Joseph H.  
Smith, Carol Marie  
Smith, Marian



Smith, Roger  
Snedeker, Pam  
Sorkin, Eric  
Speziale, A. J.



Steele, Bill  
Stewart, Keith  
Sticht, Robert  
Stone, Sandra



Storipan, Tyler  
Stratton, Vincent  
Suboh, Sam  
Swain, G. Michael





Swartz, Hal  
Swartz, William  
Swingle, Michael  
Talaga, Joseph



Tasielli, Ottavio  
Tassinaro, James  
Terry, Marshall  
Tipps, Karmyn



Thompson, E. J.  
Thompson, James  
Thompson, Joe  
Thompson, Paige



Thorn, Jack  
Thurston, Bo  
Tremallo, Lou  
Tremberth, Steve



Trucks, James  
Turner, Leska  
Turner, Roy  
Tuve, Alfred M.



Usery, David Neal  
Valenza, Ron  
Varchi, A. Joseph  
Volman, Joseph R.

Von Tobel, Carl  
Walsh, John  
Walsh, Michael  
Ward, Dennis



Ward, Gary  
Warren, Doug  
Wathey, Richard  
Watner, Hal



Weingarten, Monroe  
Wenger, Jerome  
Whisenant, Jo Ann  
White, Tommy



Wilson, Carol  
Wilson, Clarence T.  
Wood, Helen  
Yancy, Regina



Yannett, Charles M.  
Yarbrough, Creigh  
Young, Michael  
Ziselman, Stephen Roy







# Physical



Walt Blanton, Manager  
1966-67 Intramurals

---

## Intramurals

---



The College Physical Education Department directs a wide variety of intramural activities in the athletic field. Included are football, basketball, softball, badminton, volleyball, and tennis.

Another facet of the over-all intramurals program deals with such competition as chess and bridge.

Every student is eligible to participate in the program and is encouraged to match his skills and talents against others in an organized program of good sportsmanship.

The Intramurals Association, a student organization, is responsible for scheduling, scoring, and recording all intramurals matches.

Intramurals Manager for 1966-67 was Walt Blanton. Chairman of the Women's Division was Carol Smith, and Jimmy Hester was the Men's Division Chairman.





Melinda Hobbs, Linda Mayes, Jim Miner

The Gym Bleacher Fund Committee is a student organization responsible for the raising of money to pay for bleachers which were installed in the new gymnasium two years ago. Chairman of the group for 1966-67 was Jim Miner.

Women's Intramurals: Mary Ann Anderson, Cathy Purdy, Randy Dougherty, Pat Buchanan, Carol Smith, Lori Keech, Barbara Plummer, Karmyn Tipps.





## P.E. Club



Members of the P.E. Club support the Red Cross Blood Drives on campus. Here, they pose beside a poster prepared to publicize one of the drives. Dr. Patterson (fourth from right) commends them for their work. Pictured above (from left) are: Carol Wilson, George Harris, Janet Newman, Dr. Patterson, Miss Nazaretian, Nancy Renn, and Hal Swartz.

The P.E. Club is a student organization of those physical education majors and minors who join together in an effort to gain more from their studies in the area. The club often sponsors special projects and programs for the benefit of the Physical Education Department. This year one of their greatest contributions was the management of the concession stand at home basketball games.



Coaches Wilson, Kirchner, and Belcher pose with "the new bear."

The tense moments of waiting are often as suspenseful as the game itself.



Miss "N" gives some on-the-spot pointers to P.E. students

## Varsity Sports





## Soccer

The addition of soccer to the AC athletic program was a welcome one. Much interest has been expressed in the new sport and it thrived well as a varsity sport, for a first-year effort.





The team is pictured below with coaches, Father Timothy Hill (left) and Fred Kirchner.



## Basketball 1966-67

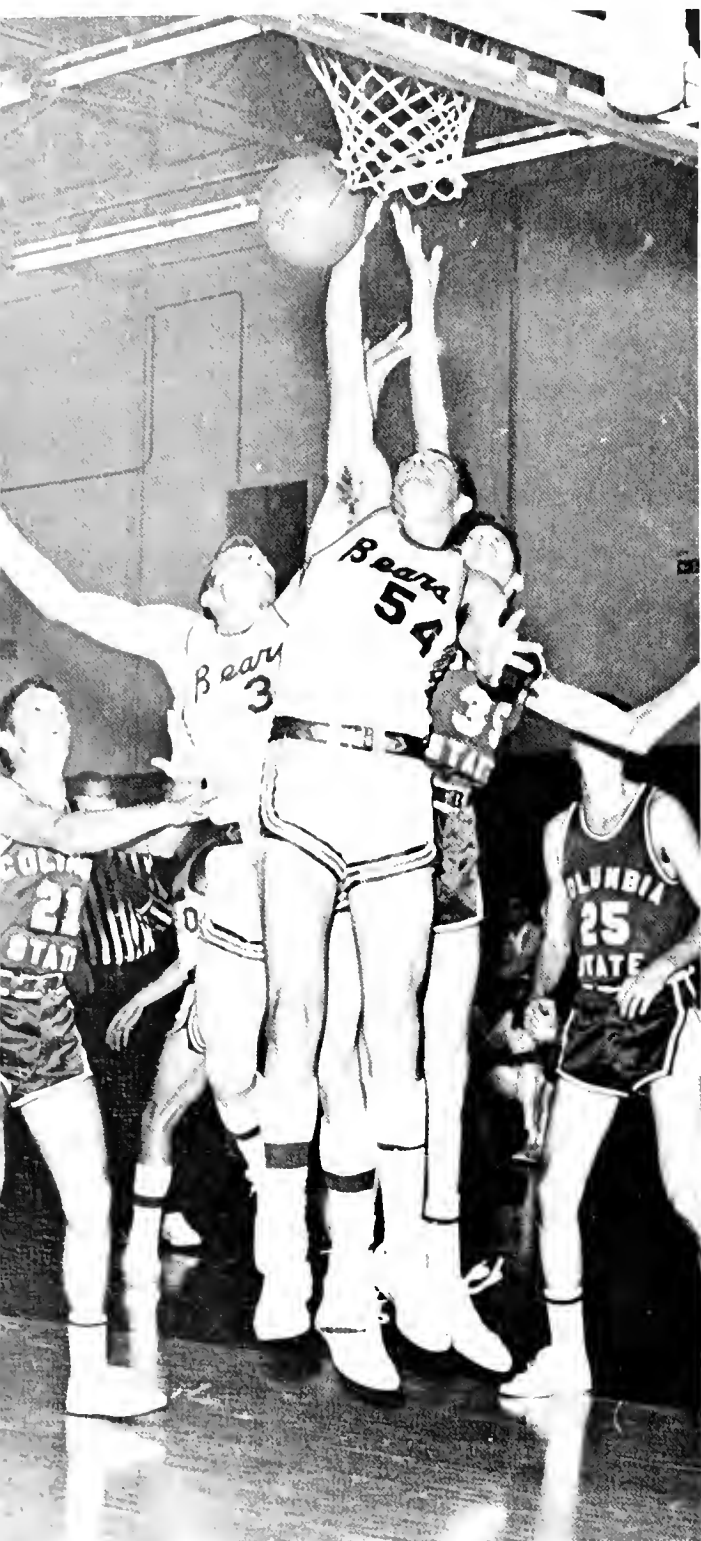

The Bears got the season off to a slow start with 4 wins and 5 losses before the Christmas holidays. Hampered by illness and injuries, the team made use of the holidays to prepare for their magnificent march to the end of the season.

Beginning in January the Bears went on the rampage with a winning streak of seventeen straight games. Their outstanding record will be a hard performance to out-do for Bears in future years. Besides setting a school record for games won in a row, the individual members broke several records on their climb to the top.

It is not surprising that such a team walked away with the Alabama Collegiate Conference Championship.

**CHARLIE BARNETT**  
Sophomore  
Center

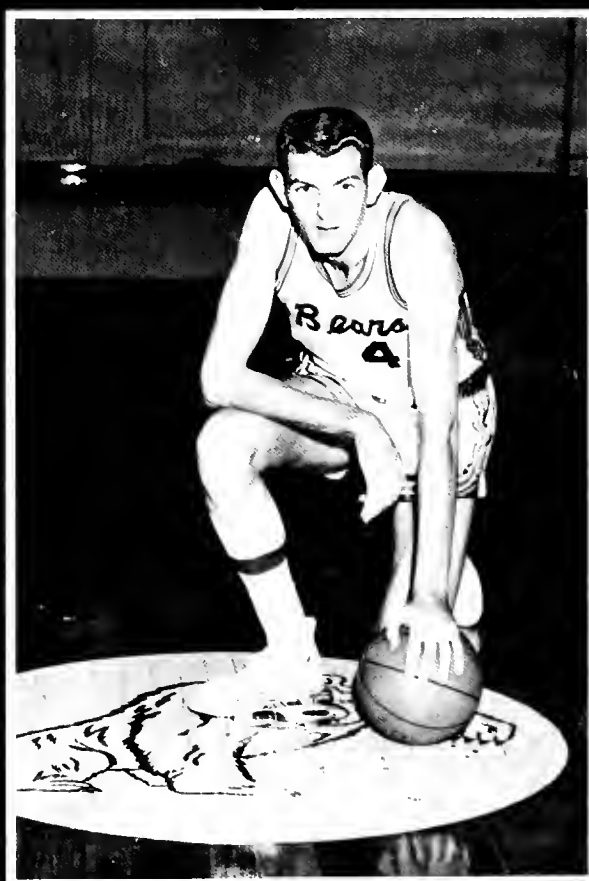



GILMER ELLIS  
Junior  
Guard

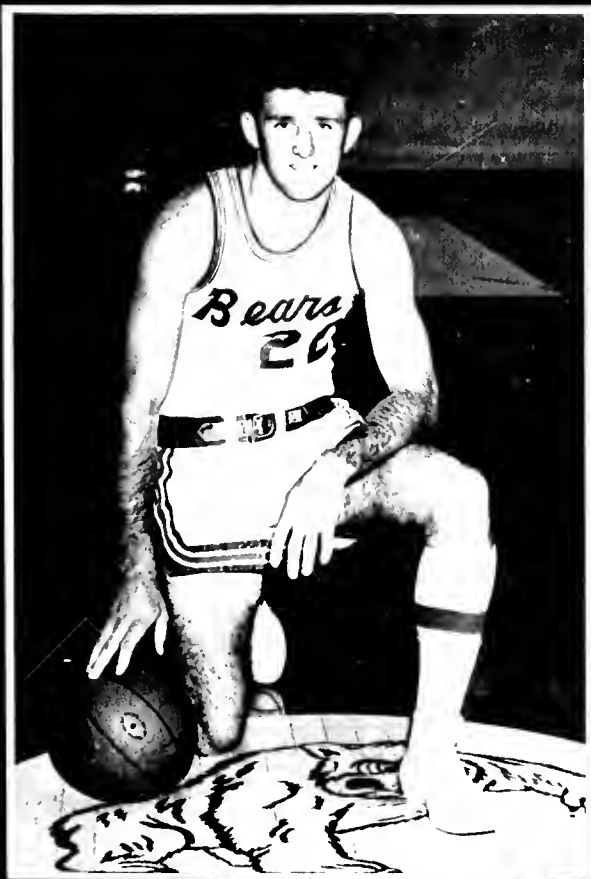

ELLIE GLASSCOX  
Junior  
Guard

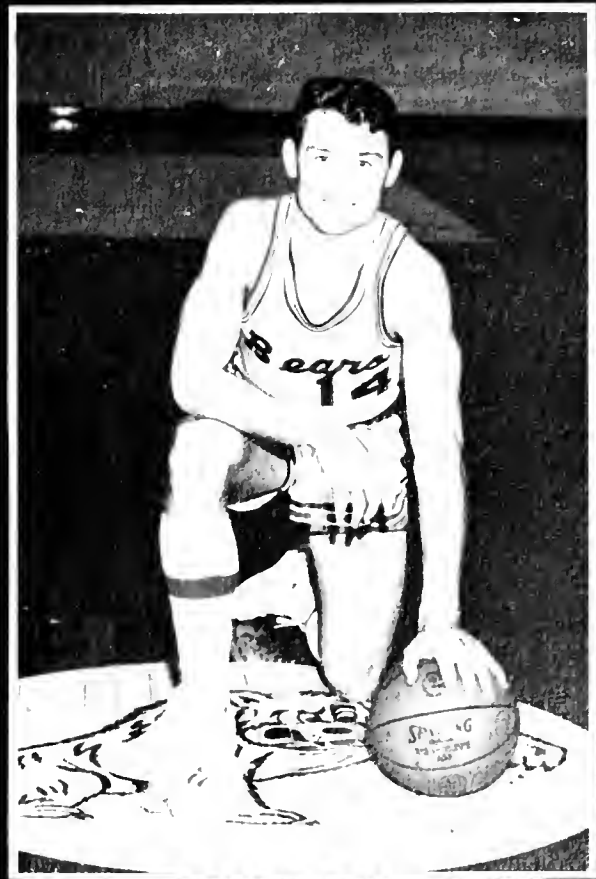

Lynn Holladay has compiled a most impressive record as a basketball star at AC. Among his honors are an honorable mention on the 1966 All-American Team and a school record for the most total points scored during his play here. At right, Holladay experiences the feelings of a coach as he shares the drama on the bench at a freshman game.



**LYNN HOLLADAY**  
Senior  
Forward

**GARY LAMBERT**  
Junior  
Center







A Coach smiles on "his" day  
OBA BELCHER

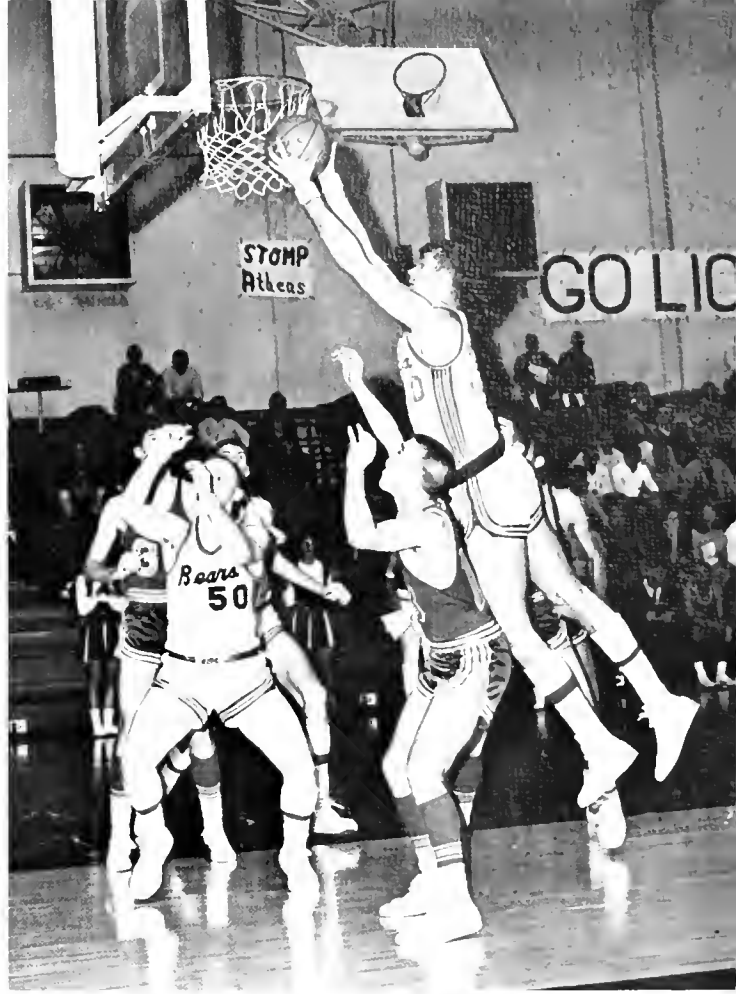

**BILLY LEDBETTER**  
Freshman  
Forward

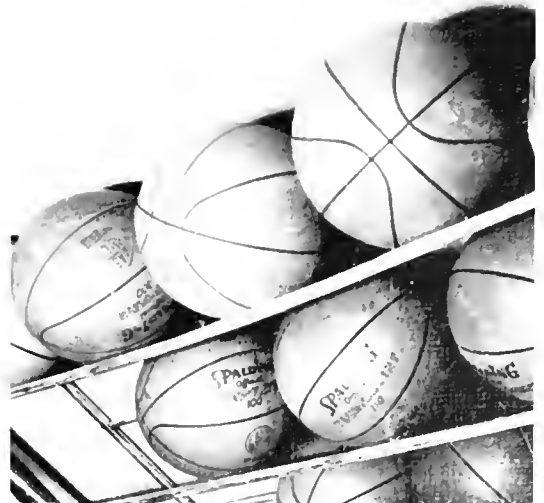



The spirit of the crowd sets the pace for the evening



The new bear stood bravely through its first winter on the AC campus

WAYNE MONTGOMERY  
Sophomore  
Forward

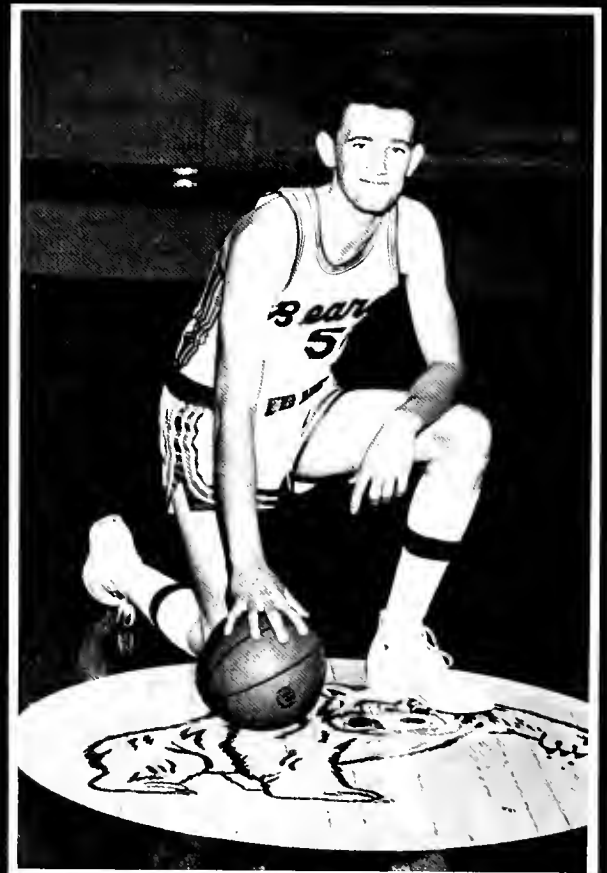



TERRY MOONEY  
Freshman  
Forward

RONNIE NORRIS  
Senior  
Forward

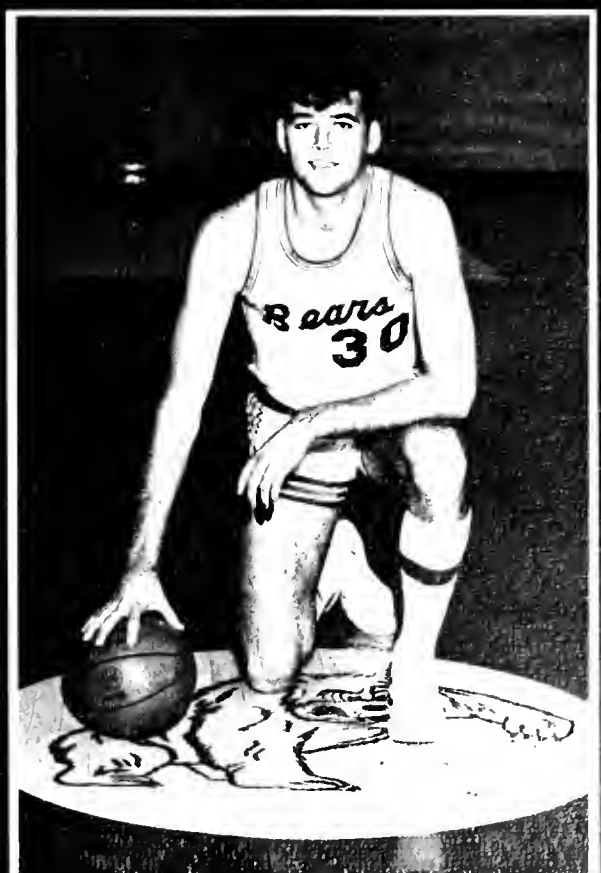



A hard-fought game brings many anxious moments

**JIMMY RANDOLPH**  
Freshman  
Guard

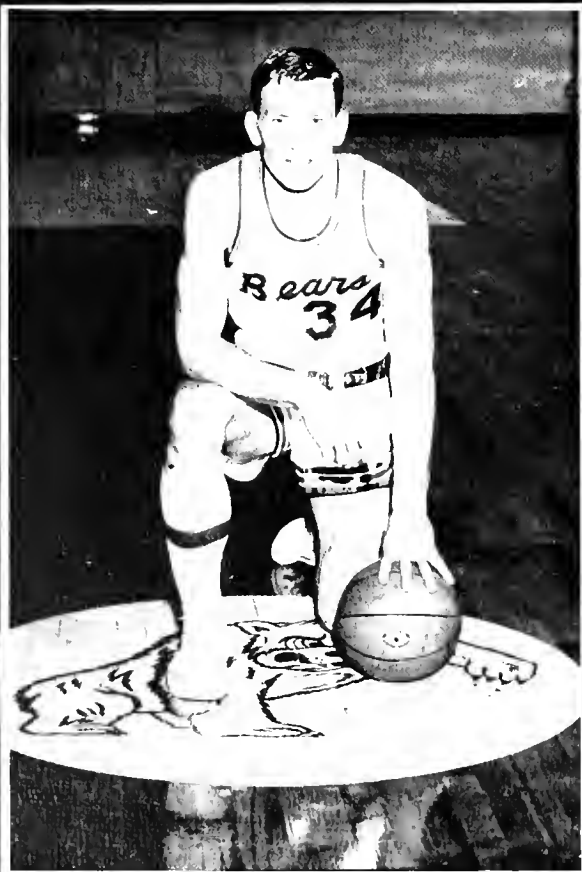

**JOE THOMPSON**  
Freshman  
Guard





Suspense makes the game more exciting

JACK THORN  
Freshman  
Center

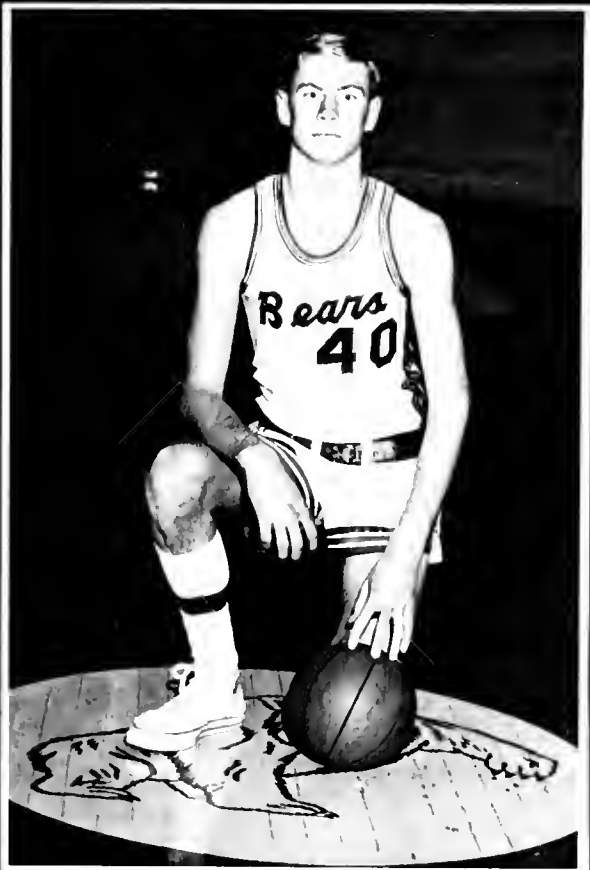

# The '66-'67 Record: 24-6

<i>AC</i>	<i>Opponent</i>	
95	David Lipscomb	79
78	La Grange	64
75	Samford	90
80	Troy State	100
121	Covenant	37
83	Chattanooga	93
90	St. Bernard	75
78	Florence State	99
76	Huntingdon	87
102	Belmont	88
105	Missouri Valley	63
76	Alabama College	68
78	Union	72
89	Huntingdon	75
111	Troy State	97



88	St. Bernard	81
84	Livingston State	69
58	Belmont	56
79	David Lipscomb	62
99	Union	97
108	Livingston St.	76
129	Jacksonville	101
83	Chattanooga	72
79	Alabama College	69
81	Florence State	70
88	Samford	77
61	Jacksonville	63
104	Livingston State	93
98	Troy State	82
75	St. Bernard	74





## New Bus for the Bears!

The Athens College Boosters Club plans (above) with Coaches the year's program for the Club. The largest project undertaken — the purchase of a new bus for the Physical Education Department — was a tremendous boost to the athletic program. The varsity teams were often hindered by lack of transportation; the dignified old "Blue Goose" had just about rolled its last miles when the new bus came on the scene. First official use of the new bus was for the "A" Club's spring fishing trip to Florida.





No. 50 — a familiar jersey in classic form.

## No. 50 Does It Again!

Not only did Lynn Holladay break an Athens College scoring record. Not only did he win the 1966 Jim Beasley Trophy for the Most Valuable Player on the team. Not only did he win Little All-American honors in 1966. And not only did he rack up numerous All-tourney and All-conference honors. As a climax to his exciting college career in basketball, Holladay was a member of Gulf Oil Company's All-Star Basketball Team which toured South America and the Carribean for six weeks this spring. He has most recently been invited to join the same team on a three-month European tour this fall.



Holladay departs for South America.



# Norris Breaks Record

Ronnie Norris broke the AC record for rebounds brought down from the board. The photographer caught Norris at his usual task of guarding the goal rebounding the ball.

Norris was chosen to receive the Jim Beasley Trophy for the most valuable player on the squad for 1966-67.



Jim Beasley congratulates Norris upon his winning the MVP Trophy.



DEE ARCHER



E. J. THOMPSON

CAROL SMITH



LORI KEECH



SUSAN PETHICK



BARBARA HOUSE



HEAD CHEERLEADER  
PAM FUTCH





# Golf

Mitts, Martin, Coach Kirchner, Ball, Mengelson



ROD MITTS



JAY MARTIN

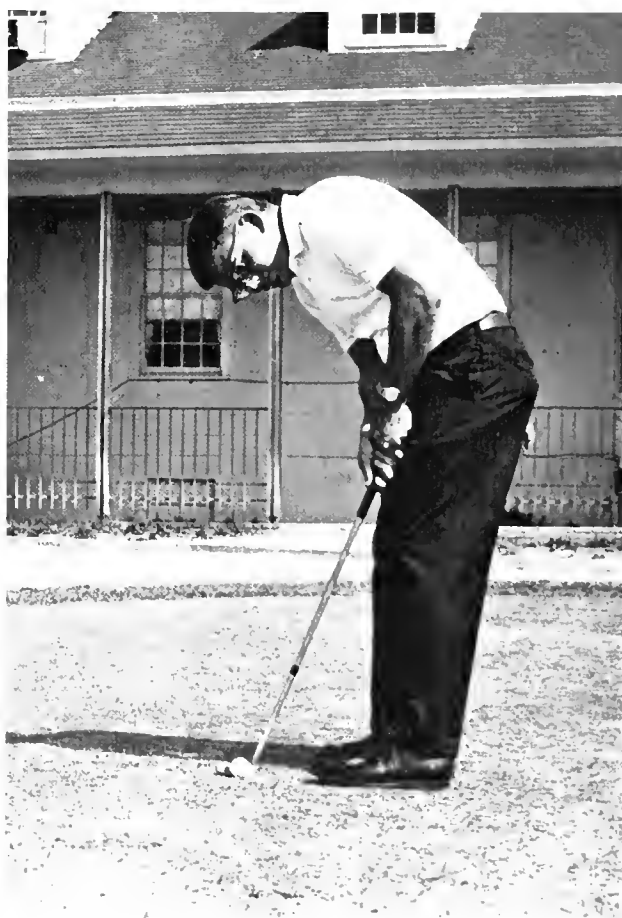

FRED BALL



JOHN MENGELSON



## Baseball 1967 Adds a



After several years' absence from the Athens College athletic program, baseball made a return this spring. The Bears fought an up-hill battle on the diamond with a 2-12 season. With interest reviving in this popular spring sport, we see another field for developing the potential of our first-rate Athens College physical education program.

Coach lends a hand marking the field.



Coach Max Wilson sees a great opportunity for baseball to become an integral part of the AC varsity program.



## New Varsity Team

### BEARS BASEBALL VARSITY



# Tennis



RALPH AUSTIN

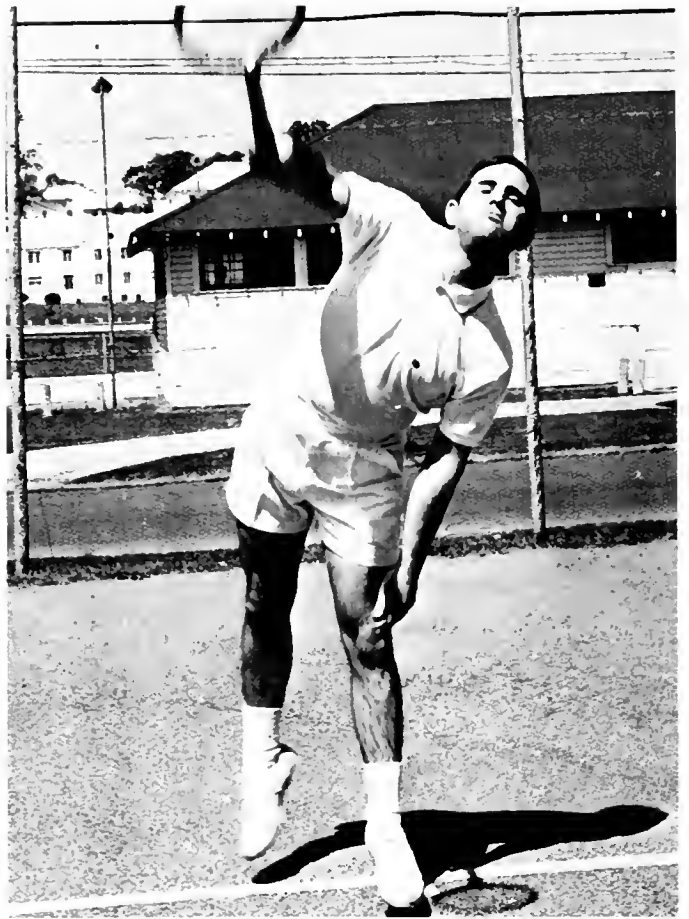

CRAIG BROWN



GARY LAMBERT





JOHN CRAWFORD

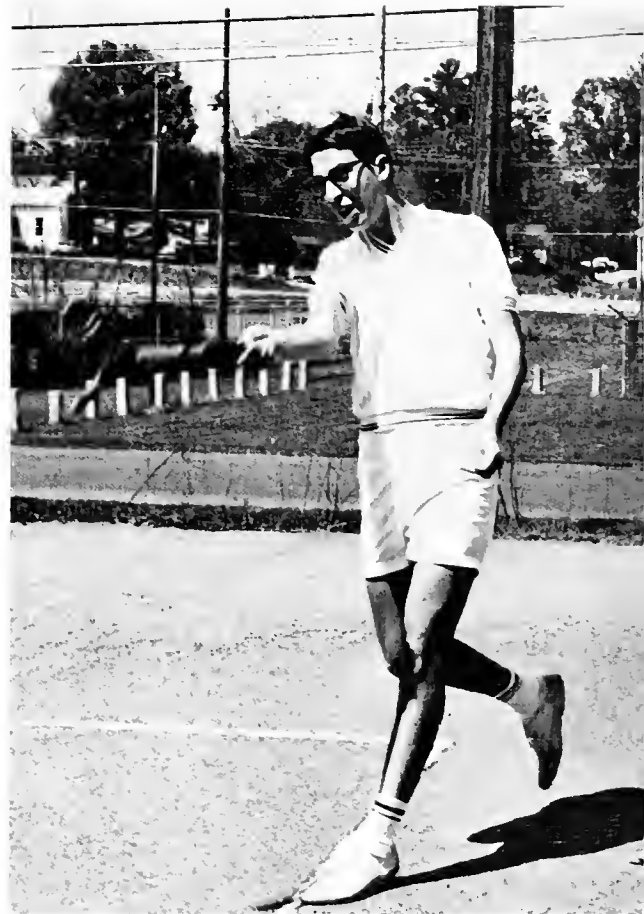

LANCE LeSHAW



ROGER FEINSILVER



BILL BULGER



LEE SAGINOR

*Standing:* Austin, Bulger, Lambert, Crawford. *Kneeling:* Feinsilver, Saginor, LeShaw, Brown

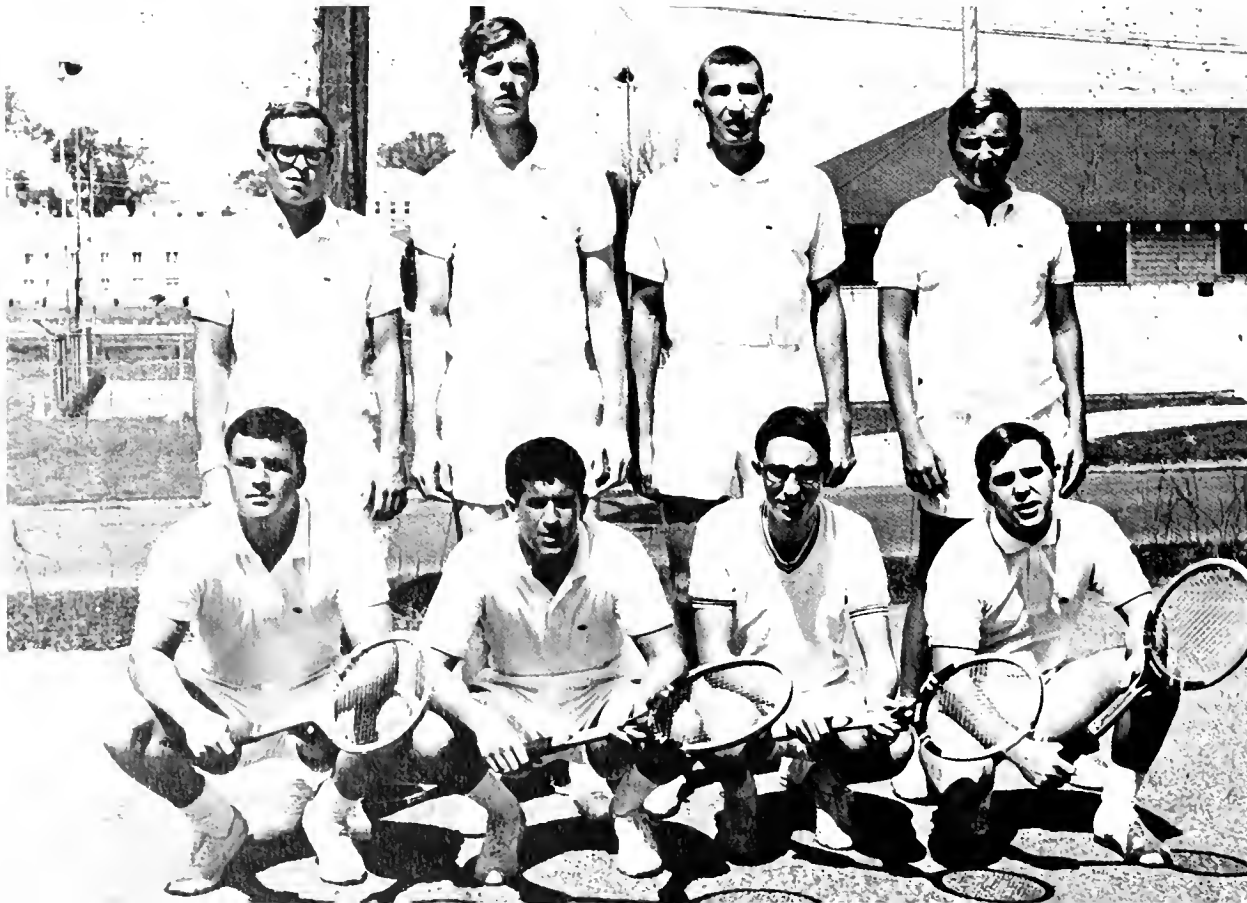







# Spiritual

## AC Chorale

The Athens College Music Department has made a great contribution to the cultural development of the College and community. Under the direction of Harry Moon, the Chorale has traveled widely in the area, presenting a select program of music to many people. Concerts on the campus are always something to look forward to, for the Music Department is staying abreast of the great renaissance of the College. The potential in this area is unbounded, for as each individual cultivates his personal talents, the entire Music Department grows.



CHORALE PERSONNEL: *First Row:* Bob Stiles, Emily Phillips, Cliff Blair, Steve O'Rourke, Phyllis Mahon, Ricky Glasser. *Second Row:* Traudel von Spakovsky, Bill Steele, Molly Hudson, Tim Hill, Charlene Hudson. *Third Row:* Lynn Bowar, Richard Bowar, Ann Butler, Eric Pierson, Anita Raby, Ben Graham



The Chorale prepared a special program of music for presentation during the President's Inaugural Week-end.

A Christmas Dinner and Concert presented by the Madrigal was enjoyed by many students. The successful evening was well-attended in the cafeteria.



*Left to Right:* Creigh Yarbrough, Todd Moore, Pat Fitch, Harry Moon, Gloria Kyle, Jeffrey King, Mary Frances Morgan, Ralph D'Avanzo.

# Men's Glee Club

The Men's Glee Club is open to all men on the faculty of the College as well as the student body. The group is designed for those who enjoy participating in music. During the year they presented a number of concerts on and off the campus, including a spring convocation program.



The Music professors talk it over.



*First Row:* Mr. King, Ricky Glasser, Steve Yarborough, Eric Pierson, Roy Turner, Mr. Scott. *Second Row:* Cliff Blair, Jeff Bayne, Mr. Gordon, Steve Dekle, Mr. Bell. *Third Row:* Ben Graham, Bill Steele, Dr. Hayes, Tim Hill, Mr. West.





Through special efforts of the Music Departments many programs are sponsored that include talented musicians outside our own College. Mr. Moon performs (above) with some of Huntsville's outstanding musicians.



Many students are given the opportunity to develop special talents by performing in smaller music groups.

# Pi Tau Chi National Convention at Athens



Preparing for the National Convention are Dr. Pabst (faculty adviser), Janet Newman (secretary), Buck Goyer (president), and Larry Horne.



## LOCAL OFFICERS:

Rev. Mr. West  
Buck Goyer  
Jeannette Osterheld  
Janet Newman  
Tommy Butts  
Dr. Pabst

Pi Tau Chi, the National Honorary Society in Religion, held its national convention on the Athens College campus in April. The society is designed chiefly to award recognition to those students, professors, or other College personnel who have made outstanding contributions to the religious life on the campus, in the community, or in the church. At the 1967 convention two Athens College members, Miss Angeline Nazaretian and Tommy Butts, were elected to national offices. Both hold vice-presidencies of the national organization for the 1967-68 year.



Local Chapter members pose during the convention for a picture.

**LOCAL CHAPTER MEMBERS:**

Gail Moldenhaur  
 Janet Newman  
 Jeannette Osterheld  
 Nancy Hury  
 Angeline Nazaretian  
 Glenda Holladay  
 James Long  
 Dr. Bathurst  
 Mr. Neal  
 Rev. West  
 Jim Miner  
 Buck Goyer  
 Mrs. Nugent  
 Tommy Butts

Melinda Hobbs  
 Don Stone  
 Larry Horne  
 Mr. Mason  
 Dr. Pabst  
 Jeff Bayne  
 Vickie Hicks  
 Randall Murphree  
 Jim King  
 Mrs. Bathurst  
 Charlotte Hardison  
 Morris Harwell  
 Ann Farley  
 Dr. Couch



## ΠΤΧ Convention Scenes



## Methodist Student Movement

The Methodist Student Movement is organized to help Methodist students form associations with each other and with the Methodist Church. The group sponsors a number of projects during the year and has weekly devotional meetings.

Pictured at right are: Ernest Martin, Jerry Gray, Wannell Mitchell, Jeanette Osterheld, Gail Moldenhaur, Don Stone, Jeff Bayne, Ann Farley, and Tommy Butts.



# Religious Emphasis Week



Larry Horne (left) and Tommy Butts (right) confer with Dr. Stokes.

During Religious Emphasis Week students are given opportunity to attend symposiums, panel discussions, and private conferences with a guest who spends the week on campus. The Student Christian Association sponsors the week and this year they brought to Athens Max Stokes, a noted religious leader and minister in the area. Dr. Stokes spoke at several college convocations and conducted his conferences however students requested of him. The Student Christian Association is to be commended on the outstanding work they did in preparation and presentation of the week.



Guests at convocation during Religious Emphasis Week were the Chandler Choraliars from the theological seminary at Emory University in Atlanta.

# A New Chapel Will Serve All Faiths

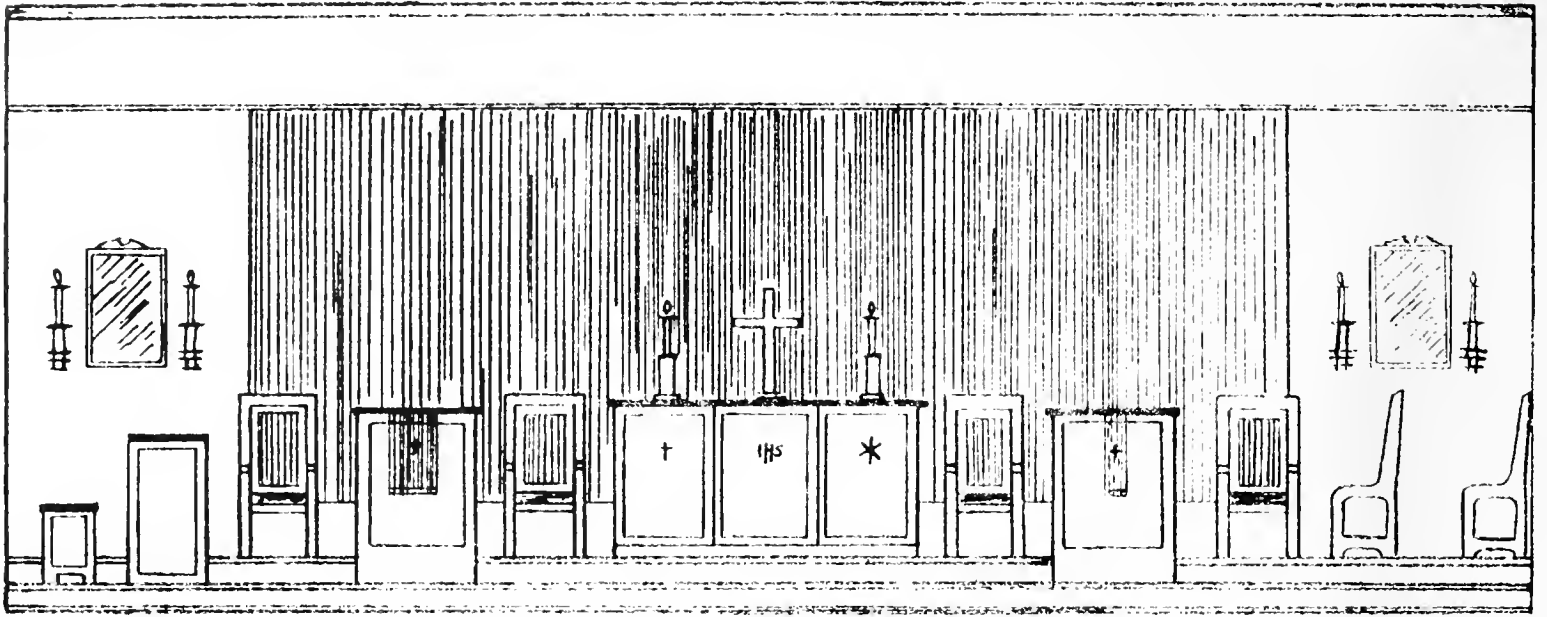

PROPOSED

PRAYER CHAPEL  
ATHENS COLLEGE  
ATHENS, ALABAMA

ELEVATION

SCALE 1/4"=1'-0"

The enlarging and remodeling of the College prayer chapel has been a major project of the Student Christian Association. The work of this organization is paralleling the growth of the College itself. The drawings on these two pages show how the chapel will appear when completed. Before the end of the year it was already occupied. Other projects sponsored by the Student Christian Association include weekly vespers programs on Wednesday and Morning Watch devotionals each week-day morning. The election of Mr. and Miss Friendship (chosen by the entire student body) is oriented and sponsored by the SCA. A Christmas party to collect gifts for children at the Selma Orphanage and an annual Easter Sunrise Service are also on the SCA Calendar each year. The 1967 Religious Emphasis Week is one of the major projects of the SCA, which prepares and presents the week-long program each spring at the College. Participation in the SCA activities is open to all Athens College students and those who attend the weekly vespers service are considered active members, as they conduct the business of the organization at Wednesday evening meetings.

The students pictured here are leaders in SCA activities. They include: Jeff Bayne, Ernest Martin, Gail Moldenhaur, Tommy Butts, Wannell Mitchell, Jerry Gray, Ann Farley, Jeaneite Osterheld, and Don Stone.





SCA OFFICERS: Tommy Butts, president; Vickie Hicks, vice-president; Ann Farley, secretary; Steve Wunderlich, treasurer; Norma Dann, publicity chairman.

## Student Christian Association

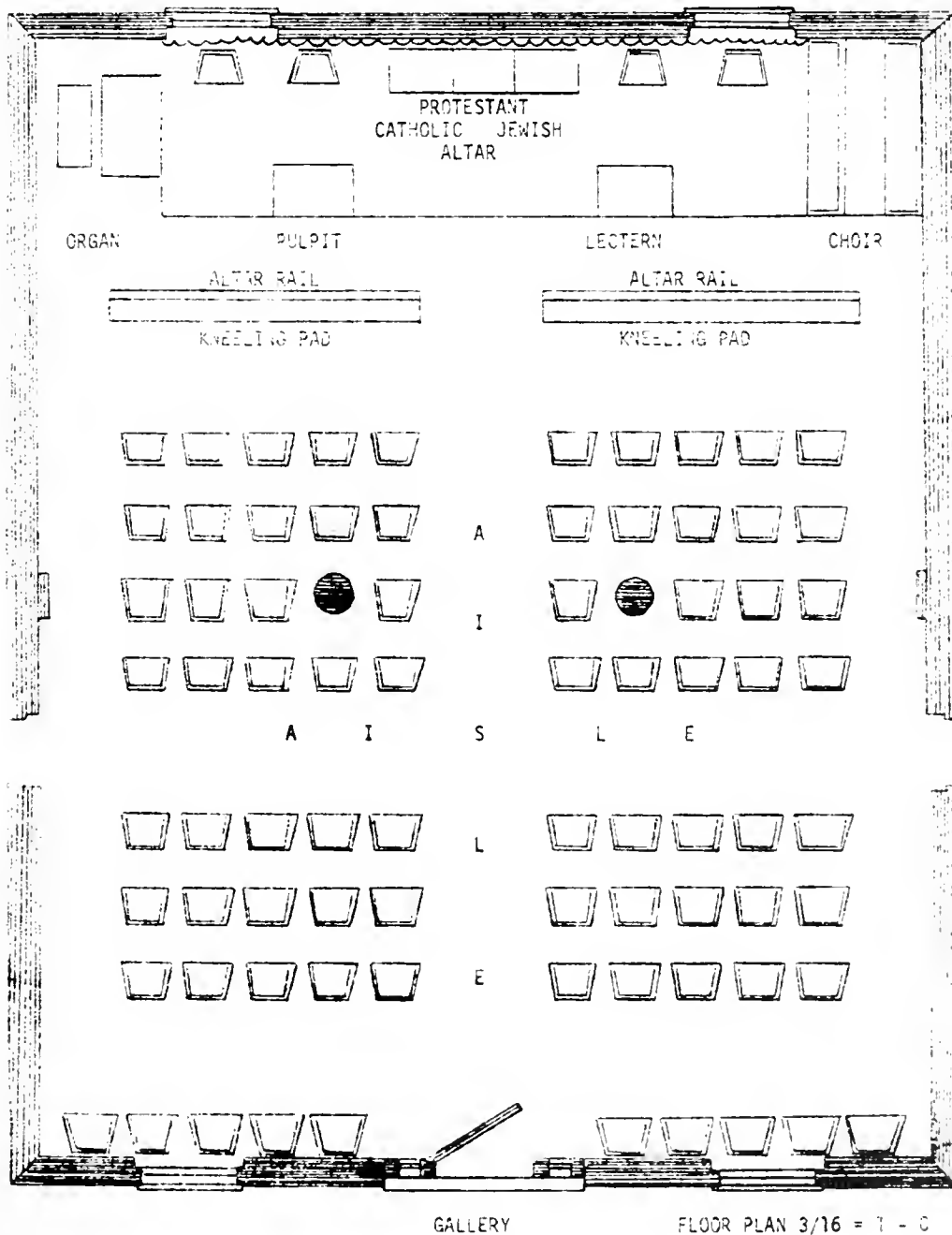

FLOOR PLAN 3/16 = 1 - C  
 PROPOSED PRAYER CHAPEL  
 ATHENS COLLEGE  
 ATHENS, ALABAMA

# Dramatic Productions



McCANDLESS HALL



# SPOON RIVER ANTHOLOGY

## Readers' Theater

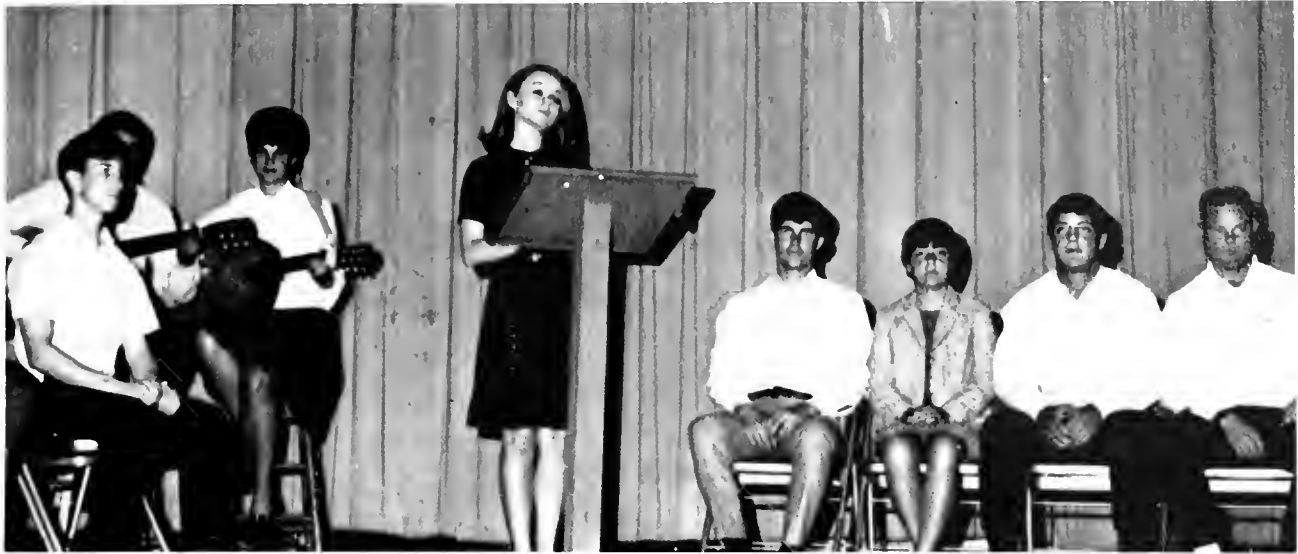

Craig Reinhart, Ricky Glasser, Dee Archer, Katherine Lloyd, Bill Kelly, Lynda Malkin, Kris Brown, Don Stone



"How would you like to create a sun  
And the next day have the  
worms crawling in and out between your fingers?"



Bill Quade  
"There was no culture you know in Spoon River."

# Athens College Players

Athens College Players completed a successful season, producing three major plays and an evening of one-act plays. Reorganized by Professor Patricia Edwards, the Players opened the season with the much acclaimed **THE GLASS MENAGERIE**. The next production, the evening of one-acts, was unusual in that every play was entirely directed by a student. The third, **LITTLE MARY SUNSHINE**, a parody on hearts-and-flowers operettas, delighted the audience as did the season closer, **THE FANTASTICKS**, which had been the longest-running play in off-Broadway history. As a post-season bonus, the acting class presented the unforgettable **SPOON RIVER ANTHOLOGY**.

Without the strong support of Professor R. L. Brittain, acting head of the English Department, the success of the season would not have been possible. The Players also thank faculty directors Professor Edwards, Professor Larry Saunders, and Instructor Penne Laubenthal; student directors Larry Lovelady, Charla Lawrence, and Anita Raby; choreographers Traudel von Spakowsky and Mickie Guemarin; costumers Professor Elva McLin and Instructor Betty Rogers; and the student technical crew under the direction of Dick Jones.

The motto of the Players for next year is: You ain't seen nothin' yet!

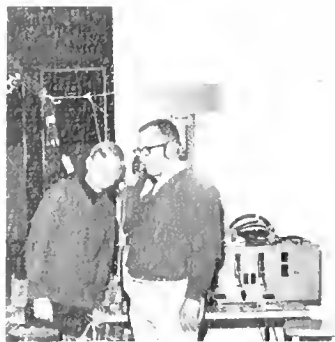

I don't hear a thing!



Watch out below!



Coffee break . . .



Billy at piano



Hup, two, three, four!



The mute talks



And furthermore . . .



Tom Rowan  
*President*



John Lynch  
*Vice-president*



Pat Fitch  
*Secretary*



Bill Chittenden  
*Treasurer*

# Athens Theatre Season

Three exceptional plays were presented this year. The season was kicked off by the emotion-charged THE GLASS MENAGERIE, followed by the popular LITTLE MARY SUNSHINE, and the theater-in-the-round production of THE FANTASTICKS.



# The Glass Menagerie

Tennessee Williams' stirring drama of love which cannot communicate was well received by Athens audiences. Two casts alternated during the week of performances, both arousing deep audience emotion.



Laura, PRISCILLA GOSSETT, examines her glass collection, her only world



A toast to happiness and a little bit of good fortune by Amanda, PAMELA STEWART



Curtain call for the Gentleman Caller, FRED CHILBER CHILBERG; Tom, BILL KELLY; Amanda, PAMELA STEWART; and Laura, PRISCILLA GOSSETT



VICKI HICKS as the mother who once had 17 gentleman callers, and the lonely Laura



Corporal Billy, LARRY LOVELADY, and Naughty Nancy, JUDY WHISENANT, discuss her fidelity



Mme. Ernestine, VICKI HICKS, and Little Mary Sunshine, PAMELA STEWART, enjoy the merry party

Captain 'Big Jim' Warrington, BOB COLLINS, portrays the hero who charms Little Mary





Mme. Ernestine and Little Mary comfort Chief Brown Bear. DICK FAIRCHILD



Young ladies grieve at the thought of danger for forest rangers: Pete; Buster, CRAIG BROWN; Tex, RICHARD McKNIGHT; Hank, PETE LANIER

Evil Yellow Feather, JOHN WALSH, plays the shell game



Young Ladies from Eastchester Finishing School play croquet — Gwendolyn, MARY ANN ANDERSON; Mabel, PAT BUCHANAN; Maude, CAROL ADER; Cora, KATHERINE LLOYD; Blanche, PAM PRESTON; and Henrietta, NAN JOHNSON



The young ladies sing "Dear Uncle, we accept" to Uncle Oscar. RALPH D' AVANZO



Do I look ravishing — like Mata Hari?



Enjoy yourselves; be selfish!



Stouthearted is the forest ranger; he's a scout!

The Sprite, PRISCELLA GOSSETT, gets the play started



## The Fantasticks

The FANTASTICKS, a parable of love, emerged from a stormy background as a delightful piece of escapism . . . and made a great step forward for the Athens Theatre players



El Gallo, PAUL TALARICO, challenges the audience to 'Try to remember . . .'



The Old Actor, BILL QUADE, and The Man Who Dies, DICK JONES, prove jacks-in-the-box discovered by The Mute, LINDA MALKIN

Larry Lovelady and John Lynch express trauma







I'm dying, Mortimer ...



The boy, Craig Reinhart, and the girl, Katherine Lloyd, fall in love



You plant a radish and you get a radish. Fathers find that planting progeny is often hodge-podgenny. The mute remains mute



ound and round neath the magic spell



Linda Malkin, Dick Jones, Larry Lovelady, Craig Reinhart, Katherine Lloyd, John Lynch, Bill Quide, Trent Ballerina Traudel von Spakowsky and Paul Tallero

# Athens Theater Season

Behind the scenes activities



Cast and technical crew relax after the closing performance



John Walsh applies make-up for Pete Lanier



Dress rehearsal activities



Nan Johnson, Pam Preston, and Jim Poe check their costumes

# The Spirit of AC . . .



As old  
as it  
is new

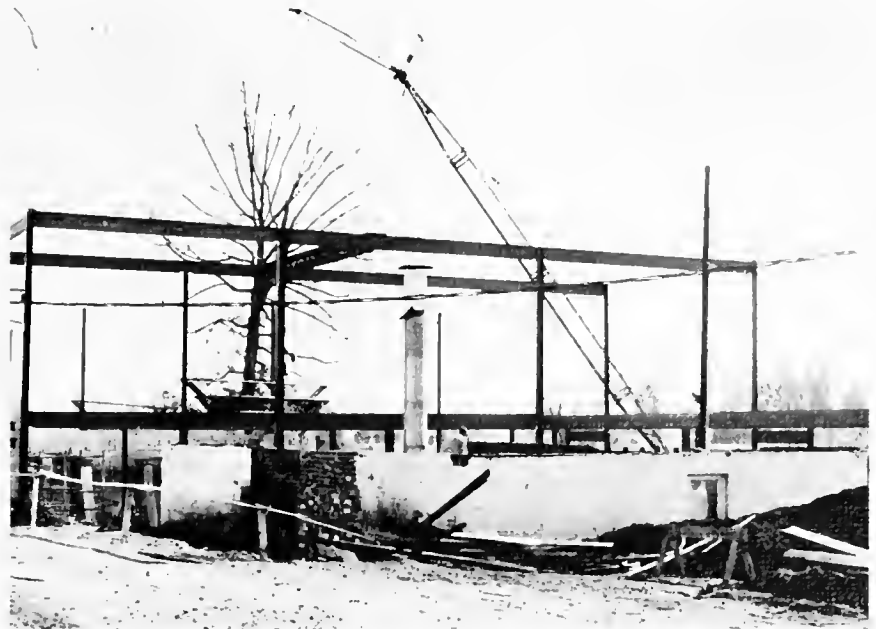

The spirit of AC —  
intangible force in the  
life of the student



Yet, everyone who  
enters the campus  
can feel its presence.





The Spirit is  
composed of a  
thousand indi-  
vidual spirits . . .



a thousand individuals held  
fast together by bonds of  
mutual interest and respect.

The Spirit of AC  
is laughter . . .



it is comedy.



it is inquiry . . .



authority . . .

and  
sometimes,  
it is not  
quite  
so  
sure.





The Spirit is being in a crowd . . .





Even before the  
trees bud there  
is a sign of spring.



. . . or being alone.

Whatever the Spirit of  
Athens College evolves into,  
it owes its existence to the  
Spirit of the individual being.



## Outstanding Student Honors





Mr. and Miss [illegible] College  
Mary McMunn  
Randall Murphree



Randall Murphree

Each year a couple is chosen to represent the essence of spirit at Athens College. This couple epitomizes the student of Athens College. Elected by the student body as Mr. and Miss Athens College were Mary McMunn and Randall Murphree.

Randall is a senior majoring in English. His home is Oneonta, Alabama. Randall's honors include editor for the annual, past president of Pi Kappa Phi, Phi Mu Man of Carnation, membership in Who's Who, and president of Sigma Tau Delta.

Mary is a French and education major. An Athens resident, she is also a senior. Mary is past president of Phi Mu, and was named a member of Who's Who, Miss Greek 1966, Rebelle, Circle-K favorite, and May Queen for 1967.



Mary McMunn

## Founders Court 1966

The Founders Court is composed of co-eds whom the student body chooses as most representative of the ideal spirit of Athens College. The girls thus honored are not only beautiful, but they also are talented and dedicated to the principles and ideals of the students whom they represent.

Janet Newman, 1966 Founders Queen, is pictured below with her Court, (l. to r.) Norma Dann, Vickie Hicks, Queen Janet, Nancy Shannon, and Priscilla Gossett.



## Queen Janet Newman

Janet has rightfully earned her title because of her zeal for being a dedicated student and friend. A Zeta Tau Alpha Sorority officer, she has been 1965 "Miss Friendship," in the 1965 Founders Court, and sweetheart of Rho Alpha Omega fraternity. A Birmingham senior, she majors in physical education and is Student Government treasurer. She also works in MSM, SCA, Pi Tau Chi and is listed in Who's Who Among Students in American Universities and Colleges.



# Mr. and Miss Friendship



Len Johnson

Mary North

The Mr. and Miss Friendship contest is sponsored by the Student Christian Association. They are selected by the Student Body as the boy and girl who best exemplify the spirit of friendship and congeniality which characterizes Athens College. Mary North, a sophomore, is a member of Phi Mu Sorority. Len Johnson, a freshman, is a member of Alpha Tau Omega Fraternity.



## 90 Honors Presented on Awards Day



Honored for maintaining the highest scholastic averages in their respective classes were Don Payne, freshman; Lucy Hughes and John Lynch, sophomore; Pat Tiller, senior; and Patricia Porterfield, junior. Pictured with them are Academic Dean Hauser and President Philpot.



Posing with Dr. Philpot and Dean Hauser after receiving the award for highest academic achievement in their divisions are Barry Pope, natural sciences; Tommy Butts, humanities; Pat Giles, both social sciences and education; and Wayne Cutchens, business administration.



Ann Butler and Drew Lemsky accept the Nazeretian Award from Miss Nazeretian. The Award is presented each year to the senior woman and man who have exhibited the most outstanding qualities of service to the College. The recipients are chosen by the College faculty and staff.



The French students of Miss Foley announced the establishing of the Foley French Award to be presented annually to an outstanding French student. Miss Foley was given a plaque to commemorate the occasion.



Bill Chittenden admires the trophy presented to him for Rho Alpha Omega Fraternity. The award was made by Zeta Tau Alpha: called the "Spirit Award," it is presented each year by the sorority to the fraternity on campus who has shown the most spirit in participating in all campus activities during the preceding year.

Phi Mu Sorority (below) was the winner of the Panhellenic Cup for all-campus activities. President Paige Thompson holds the loving cup. The Panhellenic Scholarship Plaque for the sorority with the highest academic average was also earned by the Phi Mus. The Scholarship Plaque is held by Vice-president Susan Pethick.



Don Entrekin, Alpha Tau Omega president, (far right) announced the establishment of a Danny Rollins Memorial Award in memory of the fraternity's late brother. The Rollins family watches as Entrekin presents the award to Mr. Jim Beasley.



# Who's Who Among Students in American Universities and Colleges

Students are chosen for this honor because of their outstanding academic record as well as their participation in campus activities. Also considered is the student's promise of future usefulness to society.



JAMES FOLEY



PAUL FANNING

Paul Fanning served as Circle K and Junior Class V.P., Student Court Judge, and President of Pi Kappa Phi Fraternity.

James Foley is Senior Class President, *Athenian* staff member, and is in Alpha Tau Omega Fraternity and the Interfraternity Council.

Ellie Glasscox, a varsity baseball player, is president of the "A" Club and a member of the Student Court.

Vickie Hicks has been COLUMNS beauty and a member of Founders and May Courts. She is an SCA officer and a member in Sigma Tau Delta and Pi Tau Chi honoraries.



ELLIE  
GLASSCOX



VICKIE  
HICKS

LYNN HOLLADAY



GLEND  
HOLLODAY

Glenda Holladay, a junior, has been a dormitory proctor, Elections Committee chairman, May Court member; she is SCA, MSM and Pi Tau Chi honorary.

Lynn Holladay was named honorable mention on the 1966 All-American Basketball Team. He is a member of Sigma Tau Delta honorary English fraternity.

Linda Isbell has been on the COLUMNS staff, a dormitory proctor, a junior class officer, and is in Phi Mu Sorority. She was first president of Panhellenic Council.

Carol Gerbrick Jones has worked on the Elections Committee, as Student Personnel secretary, and as head resident of Naylor Hall.

LINDA ISBELL



CAROL  
GERBRICK  
JONES





JAMES KING

James King is treasurer of the Senior Class, vice-president of Rho Alpha Omega Fraternity, and in the IFC. He has worked in MSM and SCA, and is in Sigma Tau Delta and Pi Tau Chi.

Mary McMunn is a Junior Class officer, member of COLUMNS staff and of Sigma Tau Delta. She has also been president of Phi Mu Sorority and COLUMNS favorite.

MARY McMUNN



DREW LEMSKY

Drew Lemsky is treasurer of Pi Kappa Phi Fraternity. He has worked as a Freshman Class officer, Intramurals Manager and member of Circle K and P.E. Club.

James Minor is chairman of the Gym Bleacher Fund Committee and president of the Junior Class. He is a member of Rho Alpha Omega Fraternity and the Interfraternity Council.



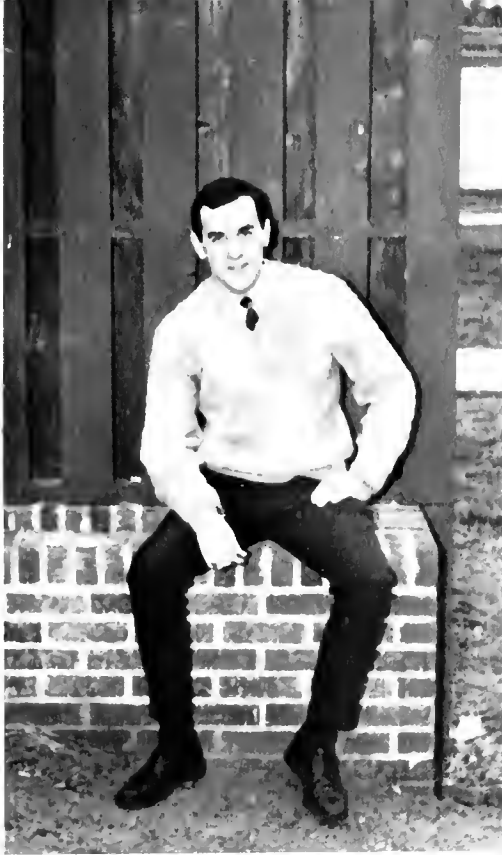

RANDALL MURPHREE

Randall Murphree is Pi Kappa Phi Fraternity President and COLUMNS Editor. He was president of Sophomore Class and Sigma Tau Delta and is in SCA, MSM and Pi Tau Chi.

Barry Pope is president of Sigma Tau Delta and a member of Chi Beta Phi honorary. A member of Alpha Tau Omega Fraternity, he was a Sophomore Class officer.

Peter Tharp is a member of Pi Kappa Phi Fraternity, Sigma Tau Delta honorary, and the IFC. He was a Freshman Class officer and member of the Elections Committee.



JANET NEWMAN

Janet Newman is Founders Queen, secretary of Zeta Tau Alpha Sorority, and member of SCA, MSM and Pi Tau Chi. She is in the P.E. Club and Intramurals Association.

Bobby Jane Sandlin is vice-president of Student Government and chairman of the Elections Committee. A member of Phi Mu Sorority, she has been COLUMNS Beauty and head cheerleader.

BOBBY JANE SANDLIN



BARRY POPE



PETER THARP





## Chi Beta Phi

Chi Beta Phi is an honorary science fraternity. Chapter members include Dr. and Mrs. Short, Helen Wood, Faye Clem, Lena Vann, Janice Burns, Bill Hooper, Bruce Ferguson, Tom Brennan, Amos Hardison, Barry Pope.



# Sigma Tau Delta

## HONORARY ENGLISH FRATERNITY

*Row 1:* Mary Johnson Ham, vice president; Emily Phillips, secretary; Barry Pope, president; *Row 2:* Jeanette Osterheld, Larry Horne, Priscilla Gossett; *Row 3:* Buck Goyer, Mary McMunn; *Row 4:* Professor Paul Neal, Jeff Bayne, Professor Herbert L. Hughes



**FALL INITIATES.** *Front Row,* Professors R. L. Brittain, Elva W. McLin, Bert Hayes. *Back Row,* Walt Donegan, Priscilla Gossett, Pat Giles, Ernestine DeLorge, Molly Giles, Patsy Lemmond, Regina Yancy, Larry Horne







# Social



Columns Beauty  
Jan Brown Fite

Jan is a native of Decatur. She has been on the Dean's List and has been featured in the Athenian as a Reb-Belle.



Columns editor, Randall Murphree, congratulates Jan.



The new beauty poses with her court.



FIRST ALTERNATE  
SALLY MOORE



SECOND ALTERNATE  
MARY FRANCES HILTON





THIRD ALTERNATE  
JUDY SHORT





FOURTH ALTERNATE  
VICKIE HICKS



# Favorites



Dee Archer



Norma Dann



Priscilla Gossett



Beverly Hardison



E. J. Thompson



May Queen  
Mary McMunn



Jane Bengston, Freshman, Freshman Class, escorted by Peter Pape, class president



Norma Dann, Sophomore Class, escorted by Joe Varchi, class president



Jan Fite, Junior Class, escorted by James Miner, class president



Melissa Cooper, flower girl, daughter of the Charles Coopers, and Michael Mason, crown bearer, son of the Darby Masons



Joanne Butterley, Senior Class, escorted by Ralph Austin, class secretary

# Campus Life

Into the life of the Athens College student enter many events and many people that will have a lasting impression on his life.





The formality of rules and customs is often sidelined by the close rapport between the student and the College officials.





In the student center, one pulls away from the routine of classes and study.

One soon learns not to be "shook" at the antics of his peers.







Finding responsibility to be a rigid disciplinarian, the working student has little time for relaxation.





Creativity may be released on paper, on canvas, or on the ball field.

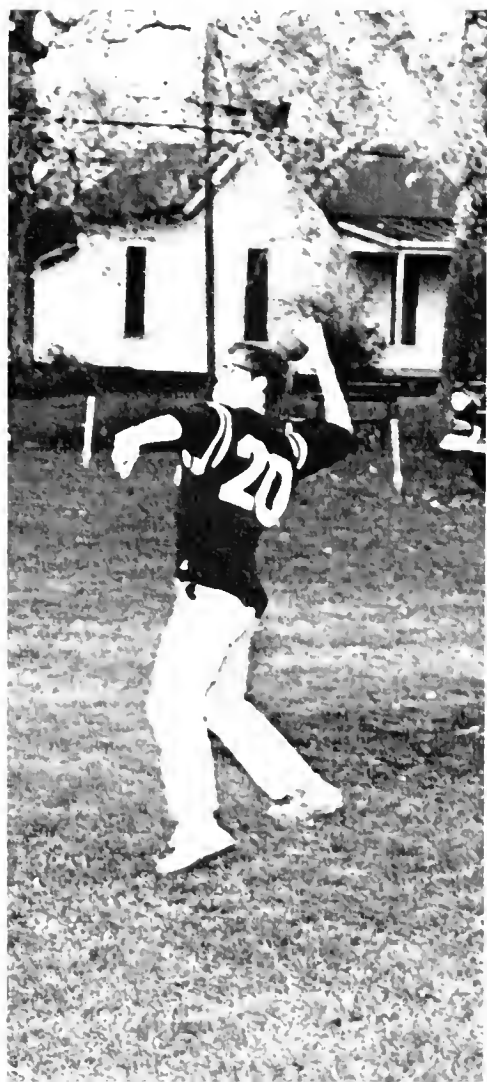

Whatever his talent, the creative student learns early in his college life to utilize his abilities to reach a desirable goal.



Then, there's always the student who tends to let things "get to him" too easily.





Registration is one mass of protoplasm . . .



that quickly  
accumulates . . .

slowly  
disintegrates.



The whole culminates  
in a thousand  
separate bodies.





# The Town Criers



At the end of registration week, a crowded auditorium delighted to hear the sounds of the Town Criers, from ballads to the witty recitation of "Them Poems."

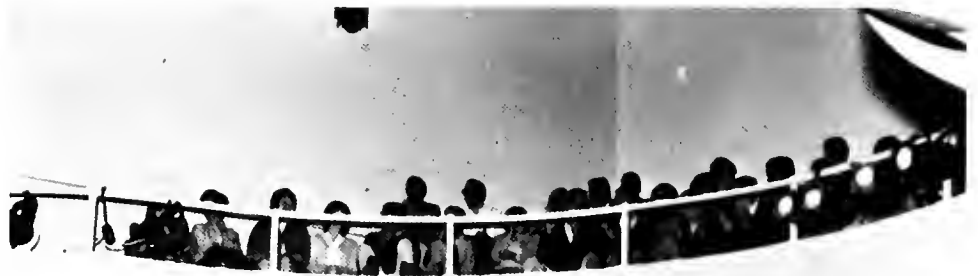



I'm innocent.



Teach me ti . . . . . ger!!!



YIPPEE!

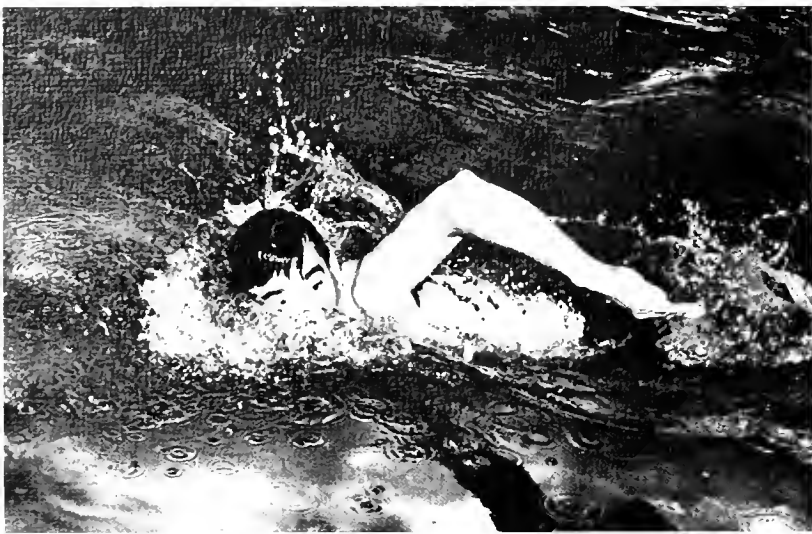

A topless at Athens!



"An interesting convocation, wouldn't you say?"



"Oh no! Not *that* for dinner!"



"Are you sure this event was on the calendar?"





Behold, a joyous king.



Remodeling of Snack Shack



Mr. Mizerack and his two sharks.



Dr. Short, genius at work.

# Greeks

## Panhellenic

Mary McMunn  
Emily Phillips  
Karmyn Tipps  
Linda Isbell,  
*President*  
Carolyn Hall  
Helen Wood  
Joanne Butterley



## Interfraternity Council

*Kneeling:* Brooke Jones, Jim Reed, Peter Tharp, Hugo Molliston, Bill Luc, Dan Berry, Walt Donegan. *Standing:* Jim King, James Foley, Ed Collins, Harry Hepler, Don Entrekin, Berval Bennett, Alan Forst, Glenn Smith, Roger Kjoeping, Ralph Austin, Vince Stratton, and Peter Price (President).





Mr. and Miss Greek

Glen Smith  
Rho Alpha Omega

Janet Newman  
Zeta Tau Alpha

Mr. and Miss Humorous

Jim Trucks  
Rho Alpha Omega

Karmyn Tipps  
Zeta Tau Alpha



A  
T  
Ω



Harry Hepler  
*President*



Joe Varchi  
*Vice president*



Brooke Jones  
*Treasurer*

Delta Sigma Chi, the oldest social fraternity on the campus, colonized with Alpha Tau Omega national December 12, completing formal pledging March 12 in ceremonies hosted by Province Chief Amos Burns, assisted by Birmingham Southern's Beta Beta chapter.

In both November and January the colony sponsored blood drives, collecting more than 350 pints for the American soldiers in VietNam.

The Deltas maintained their absolute supremacy over all Greek teams in intramurals, winning all games played in four sports.

In February the colony sponsored "Oba Belcher Day" in honor of the coach who has revitalized the Athens College Athletic Program. Brothers James Foley and Gary Ward were co-chairmen of the event, which climaxed in pre-game (Athens-Samford) ceremonies at which Coach Belcher received a boat and trailer, an oil portrait of himself, numerous plaques and trophies, and several gifts for himself and his family. Coach Belcher is now numbered among the brothers on our roll.

Spring projects included a faculty-staff car wash and several campus clean-up jobs.

Fifteen new brothers joined the roll during the year. New active Len Johnsen was named outstanding pledge for the fall semester. President Hepler also served the college as SGA president; brothers James Foley and Joe Varchi were presidents of the senior and sophomore classes, respectively; four other brothers held SGA offices. Officers not pictured above were Morgan Weed, secretary; Bill Renick, historian; Russ Townshend, marshall; Don Entekin, tribune; and Barry Pope, parliamentarian.



Sweetheart  
Cheryl Hepler  
*Sigma Kappa*



Grant Ayres  
Jon Ayres  
Ken Baker  
Bob Banning  
Craig Brown



Ed Brock  
Ed Collins  
Jack Costello  
Bob de Curtis  
John Ennis



Don Entrekin  
Al Fort  
Bruce Foley  
Stuart Friedman  
Len Johnson



Rich Juntilla  
Pete Lafakis  
Tom Loewenstine  
Barry Pope  
Tommy Price



Bill Renick  
Barry Ritchie  
Tave Tasielli  
Russ Townshend  
Gary Ward



Al Wolfe



Z  
T  
A

Flower:  
White  
Violet

Colors:  
Steel grey  
and  
Turquoise  
Blue

Founded:  
1898

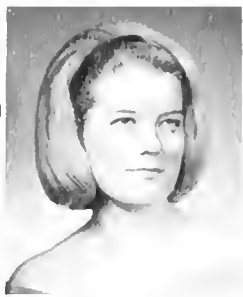

Linda Mayes  
*President*



Wynell McLemore  
*Vice-President*



Gloria Kyle  
*Secretary*



Ellen Elgin  
*Treasurer*



Margaret Pepper  
*Historian - Reporter*



Emily Phillips  
*Membership Chairman*



Margaret Nawrocki  
*Ritual Chairman*



Miss Nazaretian  
*Adviser*

Zeta Tau Alpha was founded on October 15, 1898 at Longwood College, Farmville, Virginia. Zeta Zeta chapter was installed on March 19, 1966, as the first chapter of a national Greek social organization on campus.

During this our first full year on campus, Zetas were busy. Among our members are the Founders Queen, the sweetheart of Rho Alpha Omega, the secretary and the treasurer of the SGA, a student court judge, the vice-president of the senior class and of Sigma Tau Delta, the president of the PE Club, the secretary-treasurer of Pi Tau Chi and of Panhellenic, and a cheerleader. Members belonged to such organizations as the Biology Club, *Columns* staff, Intramural Association, Newman Club, Elections Committee, Social Committee, House Council, AC Choir, and AC Players. As a group, we participated in Intramurals, the Campus-wide Blood Drive, and the Heart Fund Roadblock.



New president, Ellen Elgin, awards George Harris a trophy for ZTA Man of the Year.

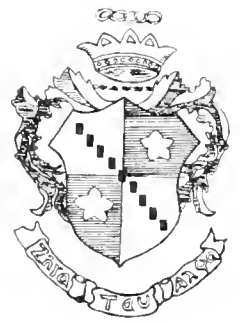

Coat-of-Arms



Jane Bengston  
Shela Brakefield  
Ann Butler  
Randy Dougherty



Sandy Ertle  
Martha Garner  
Chris Kolar  
Janet Newman



Mari-E. Redmon  
Carol Smith  
Karmyn Tipps



Zeta Tau Alpha Preferential Party for rush.

Π

K

Φ

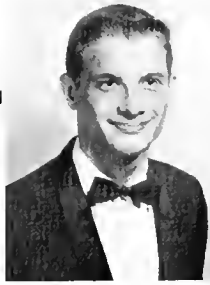

Berval Bennett  
*Fall President*



Randall Murphree  
*Spring President*

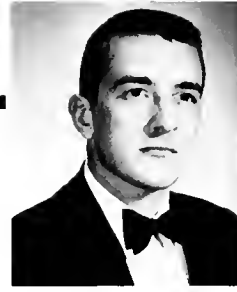

Drew Lemsky  
*Treasurer*



Bill Luc  
*Secretary*

The Pi Kapps based their year's program on five main points: Scholarship, Service, Social, Character, and Leadership. A scholarship dinner in the spring highlighted a conscientious effort for better scholarship. Three brothers made 4.0 averages in the fall. In the area of Service, Pi Kapps sponsored the Christmas party for 70 underprivileged Athens Children and cleaned the Athens Negro Cemetery. The Social aspect was lively beginning with the semi-formal dance in October. Several house parties highlighted the fall and a Christmas semi-formal was held in Decatur. The big spring dance, the Rose Ball, was formal; it was held in Huntsville. Character-building is encouraged in the brotherhood by the Chaplain's Award and through emphasizing a strong program of Christian brotherhood.

In leadership, Pi Kapps were not to be excelled. Listing members in some 30 campus organizations, the brothers held offices in many: *Columns* editor, Circle-K vice-president, Intramurals manager, Ministerial Association president, IFC president and treasurer, and secretary of Publications Board. Men also worked in AC Players, Sigma Tau Delta, Pi Tau Chi, AC Chorale, and the *Athenian* staff. Honors coming to Pi Kapps included: Mr. Athens College, Nazaretian Award, Phi Mu "Man of Carnation," four men listed in *Who's Who*, a brother invited to Barter Theater and tapped for Alpha Psi Omega, a brother winning first and second awards in the student art competition, and the fraternity as a whole won first place in the Greek Songfest, the Athens City Christmas parade, and the Dormitory Decorations for Christmas.

The highlight of the whole year was the chartering ceremony in April. The fraternity continued its leadership as the first fraternity on campus, the first to colonize, the first to establish a fraternity publication, and now, the first AC fraternity to earn a national charter.

*Right: Mike Gold won "Best Pledge Award"*  
*Below: Christmas party for underprivileged*







Pi Kappa Phi Rose  
Beverly Hardison  
*Phi Mu*

Chuck Alsup  
Bill Baker  
John Bates  
Walt Blanton  
Donald Bruzzi



Bob Capozzoli  
Ed Cichorek  
Mike Engel  
Alan Hammick  
Joel Hardwick



Michael Harris  
Bill Kelly  
Harry Lehair  
Bart Lewis  
Don Maday



Jay Martin  
John Mengelson  
Gene Miranda  
Hugo Molliston  
John Nolen



Bob Owen  
Weldon Plant  
Jim Powell  
Freeman Register  
Lee Shaver



Marshall Terry  
Peter Tharp  
Ronald Zmuda



Σ

K

Flower:  
Violet

Colors:  
Maroon  
and  
Lavender

Founded:  
1874



Sally Moore  
*President*



Mary Frances Hilton  
*First vice-president*



Leska Turner  
*Second vice-president*



Carolyn Hall  
*Corresponding  
Secretary*



Betty Moore  
*Recording  
Secretary*



Mary Ann Anderson  
*Treasurer*



Helen Wood  
*Membership  
Chairman*



Mrs. Laubenthal  
*Adviser*



Mrs. Hepler  
*Honor Initiate*



Mrs. Bailey  
*Adviser*

Christmas in 1965 was high-lighted for twelve coeds at Athens College when they pledged Sigma Kappa, beginning the Epsilon Iota Chapter. On May 7, 1966, the chapter was installed.

For the first time in the history of Athens college the Sigma Kappa's presented a Greek Day. The sight of an egg-splattered contestant, a tricycle 'crash', and the best-looking Greek will never be forgotten. On Spring Fling Day, our 'Miss Ugly' won, adding another trophy to our glory.

Over the summer, two of our Sisters went to our National Convention in Puerto Rico. There we received a 'baby-cup' for being the newest chapter of Sigma Kappa. In the fall we celebrated our Founder's Day with a banquet, honoring the ladies who began our Sisterhood. A month later Sigma Kappa's were the first and second alternates in the Beauty Ball contest. Sisters spent one Saturday decorating the Student Center and a float for the annual Christmas parade. We baked cookies to be distributed to the County Homes, and we sang Christmas carols for the people there.

After finals and the election of new officers, our new president, Mary Frances Hilton, held a successful sandwich sale. During Greek Week this spring, we won the trophy for acquiring the most points at the sports activities and having the greatest participation. The new Panhellenic president for the coming year is a Sigma Kappa.

Now once again May 7 has come and we have celebrated our first anniversary. It has been a marvelous year and the years to come will be even greater for Sigma Kappa at Athens College.



Coat-of-Arms



Jane Cornell  
Mary Fowler  
Nancy Hamilton  
Lou Ann Harrelson



Gail Maguire  
Pam Preston



PLEDGES: Carol, Sibley, Lori, Brenda, Tyndall, Jo, Judy, Georgia



Sigma Kappa 'Wishing Well' at rush party

P

A

Ω



Glen Smith  
*President*



James King  
*Vice president*



Ralph Austin  
*Secretary*



Robert Mueller  
*Treasurer*

The Rho's are the only local on campus, having been formed in 1965, but this year saw the "arrival" of Rho Alpha Omega on the campus scene.

The Rho's won many varied honors during the year. Since the brothers stress scholastics, they were especially proud when two brothers ranked first in scholastic average for the year in both freshman and sophomore classes. During Greek Week, the Rho's won first in Skits and in Dance, and finished second for the overall trophy. The sororities elected Greek God and all Greeks elected the Greek Humor Man — both Rho's, as were Mr. and Mrs. Ugly of Spring Fling. The ZTA's bestowed two honors on the Rho's, naming a brother Zeta Greek Man of the Year and awarding the fraternity the ZTA Spirit trophy. Honorary fraternities Sigma Tau Delta (English), Pi Tau Chi (Religion), and Alpha Psi Omega (Dramatics) tapped several brothers. Our Sweetheart brought honor to the fraternity when she was chosen Founders Queen and Greek Goddess. Two brothers were named to Who's Who in American Colleges and Universities.

In campus participation the Rho's were ubiquitous: brothers served as senior class secretary and treasurer, junior class president, vice president and treasurer of AC Players, president of Pi Tau Chi and Alpha Psi Omega, president of West Dormitory, and president of IFC. The Rho's were also represented in SGA, SCA, Dramatics, and the soccer and tennis teams. The editor of the Athenian is Rho.

Social highlight of the year was our Old South Week, which included flag-raising, cannon firings, parades, the Old South Ball and the White Trash party, culminating in the seizing of the Mayor and other officials of the city of Athens. The Rho's were active in every worthwhile campus activity, including intramurals, blood banks, Heart Fund roadblock, and campus elections.

Mr. and Mrs. Neanderthal



The Rebels take over



Cliff Blair  
Bill Chittenden  
Clint Creasman



Sweetheart  
Janet Newman  
Zeta Tau Alpha



Jay Davenport  
Mike Dixon  
Walt Donegan  
George Harris  
Jeff Hodges

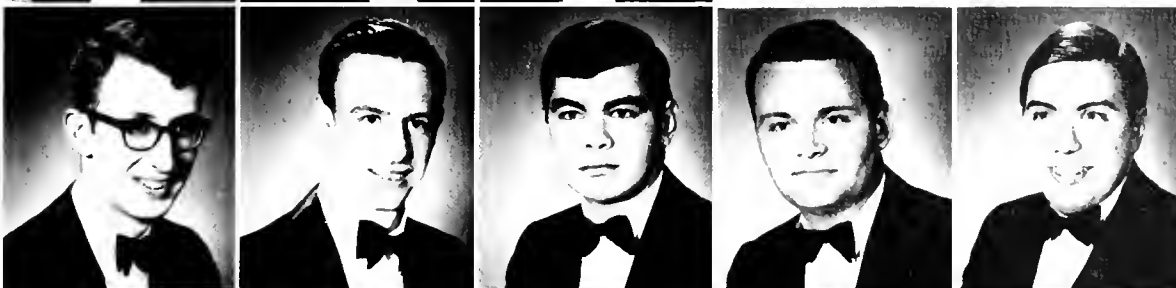

Ted Kavich  
Roger Kloopping  
John Lynch  
Walt Merritt  
Jim Miner



Jim Otto  
Keith Stewart  
Hal Swartz  
Joe Talaga  
Jim Trucks



Roy Turner  
Dennis Ward  
Earl Zuercher  
Dan Bennett



PLEDGES  
Johnny Albright

Allan Bryant  
Nick Confer  
Paul Gallery  
Jerry Gray  
Stu Haverback



Don Payne  
Craig Reinhart  
Charles Seifried  
Warren Simon  
Eric Whiteway



Φ

M

Flower:  
Enchantress  
Carnation

Colors:  
Rose  
and  
White

Founded:  
1852



Mary Mc Munn  
*President*



Priscilla Gossett  
*Vice-President*



Peggy Adams  
*Secretary*



Pam Futch  
*Corresponding Sec.*



Pam Snedeker  
*Treasurer*



Joanne Butterley  
*Membership Chairman*



Paige Thompson  
*Pledge Director*



Mrs. W. R. Hauser  
*Adviser*



Mrs. Lynwood Gregg  
*Adviser*

Phi Mu Fraternity, Kappa Delta Chapter, was installed on campus April 23, 1966, with Mrs. F. W. Williamson, national president, presiding.

Our social calendar included a week-end house party at Marion Hocutt's lake house, a Christmas party for an underprivileged family, a February formal dance with a leadout and presentation of our Man of Carnation, Randall Murphree, a luncheon at the Country Club, Founder's Day banquet, and several Philomathean hours at our sisters' homes and outside parties at Mrs. Hauser's home — our second home.

Our chapter is proud to claim among its members the president of Sigma Tau Delta, Sweetheart, Pledge Sweetheart and favorites of Pi Kappa Phi fraternity, Miss Athens College, May Day Queen and two members of her court, six members in the Beauty Ball Court, head-cheerleader of the Bears, three members in the Founder's court, and three members in Who's Who. As a group we participated in Intramurals and the Heart Fund Road Block. We also won as a group the Greek Week Song Fest; the Panhellenic Cup, based on the chapter that excels in honors and contributions to the Athens College campus; and the Scholarship Cup for having the highest over-all average of the sororities on campus.

National Phi Mu is the second oldest college organization for women, founded well over a century ago when three daughters of prominent southern families formed the Philomathean Society in March 4, 1852, while they were attending Wesleyan College in Macon, Georgia.

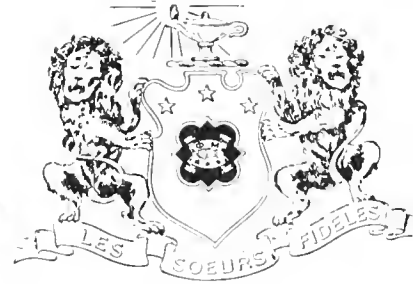

Coat-of-Arms



Dee Archer  
Judy Chaney  
Norma Dann  
Beverly Hardison



Marion Hocutt  
Barbara House  
Linda Isbell  
Janice Malhenzie



Karen O'Donnell  
Sue Pethick  
Bobby Jane Sandlin  
E. J. Thompson



New spring pledges: Duchess Duke, Mary Bumgardner, Kathryn Lloyd, Karen Schmidt, and Mary North.



New officers for the coming year: Paige Thompson, President; Sue Pethick, Pam Snedeker, Janice Malhenzie, Priscilla Gossett, Barbara House, and Peggy Adams.

T  
K  
E



Dan Berry  
*President*



Chip Pagano  
*Vice-president*



Bill Gilson  
*Secretary*



Alan Forst  
*Treasurer*

The big event of the year for the Tekes was their colonization by Tau Kappa Epsilon Fraternity. They were the second local group on campus to affiliate with a national fraternity. The fall colonization called for a celebration that was one of the biggest of the year for the Tekes. During the winter the Tekes launched a drive to form an alumni group in the area.

As campus leaders the Tekes held a number of offices including: Circle K president, IFC president and secretary, Junior Class treasurer, and Sophomore Class president-elect. In campus activities they were active, winning the Participation Award for Greek Week. They were also active in the SGA, varsity sports (having members in soccer and baseball). Tekes also worked on the *Columns* staff, *Gyre* staff, and AC Chorale.

Two brothers were named for special honors — membership in Alpha Psi Omega and Chi Beta Phi honoraries.

In the spring, brothers joined forces to expedite a Public Service Week carrying out projects to improve the community. The Tekes were in charge of the all-Greek dance during Greek Week and they set up the Christmas tree for the IFC-Panhellenic decorating party.





Tau Kappa Epsilon Sweetheart  
 Sibley Smith  
*Sigma Kappa*



Dennis Bloch  
 Jeff Dorfmann  
 Paul Dunder  
 Tom Fitzgerald



Bruce Form  
 Ricky Glasser  
 Tom McCarthy  
 Tim McLaughlin



Lou Mattarazzo  
 Bob Moschetta  
 Zeke Pinto  
 Ed Pratt



Peter Price  
 Jim Reed  
 Jim Sanders  
 Paul Schiebelhuth



Joe Small  
 Vince Stratton  
 Tony Valentine  
 Ron Valenza



John Walsh  
 Mike Young





## Greek Week End

Tau Kappa Epsilon and Sigma Kappa walked away with top honors for participation in the Greek Week-end.



# Greeks Do More Than Play . . .



Pi Kapps collected and wrapped more than 500 Christmas packages for underprivileged children.

Phi Mus performed for a charity benefit.



ATO's sponsored Red Cross Blood Drives on campus.





Tekes prepare for all-Greek Dance



The Pi Kapp pyramid — an almost winner



Sigma Kappas had an impressive fall rush.

# Index

Students

Faculty

Administrative Staff



# Advertising

*Sweet Sue*  
Delicious Chicken Products



The World's Finest Canned  
Chicken Products

**SWEET SUE KITCHENS**

ATHENS, ALABAMA

906 West Washington Street  
Athens, Alabama 35611

LARGEST CIRCULATION  
IN  
LIMESTONE COUNTY  
7,186  
as of 3-5-67

Congratulations to

**ATHENS COLLEGE**

On their continued growth and success

**BONITZ INSULATION COMPANY  
OF ALABAMA**

**BIRMINGHAM, ALABAMA**

Batts, Glen, sr., Athens, Ala.  
Baugher, Donald, sr., Athens, Ala. 40  
Bayne, Jeffrey, jr., Birmingham, Ala. 48, 100, 104, 141  
Beach, James, sr., Athens, Ala. 40  
Beach, James, sr., Athens, Ala. 40  
Beasley, Joel, fr., Athens, Ala. 48  
Beck, Jimmy, soph., Scottsboro, Ala.  
Belew, Thomas, jr., fr., Lexington, Ala. 48  
Belfatto, John, fr., West Orange, N. J. 48  
Bengston, Jane, fr., Huntsville, Ala. 48, 153, 171  
Benn, Quentin, grsd., Decatur, Ala.  
Bennett, Berval, sr., Hartselle, Ala. 40, 166, 172  
Bennett, Dan, jr., Athens, Ala. 48, 177  
Bennett, Jean Brown, soph., Athens, Ala. 49  
Bennett, Stewart, jr., Hartselle, Ala.  
Benoit, Raymond, fr., Morristown, N. J.  
Bentley, Donald, jr., Huntsville, Ala. 49  
Berg, Carlton, uncl., Huntsville, Ala.  
Berger, Frederick, jr., Wilmington, Mass.  
Berry, Daniel, jr., Birmingham, Ala. 31, 35, 49, 166, 180  
Berry, Wanda Lee, soph., Birmingham, Ala. 49  
Berryhill, Bobby Raye, soph., Tuscumbia, Ala. 49  
Bickell, Stephen, fr., Bella-Cynwyd, Pa. 49  
Bidner, Arnold, jr., Philadelphia, Pa.  
Biggers, Paul, soph., Arcola, Va.  
Birdsong, Linda, sr., Elkton, Tenn. 40  
Black, Catherine, fr., Athens, Ala. 49  
Black, Michael, sr., Jasper, Ala. 40  
Blair, Clifford, jr., Grand Prairie, Tex. 98, 100, 177  
Blanton, Walton, sr., Athens, Ala. 40, 173  
Blaxton, Allen, sr., Decatur, Ala.  
Bloch, Dennis, fr., Wynnewood, Pa. 181  
Bobo, David, jr., Athens, Ala. 49  
Bolton, Jean, jr., Athens, Ala.  
Bonanno, Elvira, fr., Pelham Bay, N. Y. 49  
Bonanno, Theodore, fr., Pelham Bay, N. Y.  
Booth, James, fr., Andover, Mass.  
Booth, William, sr., Hartselle, Ala.  
Bowar, Richard, sr., Elkmont, Ala., 98  
Bowers, Eloise, sr., Athens, Ala. 40  
Bradford, Charles, jr., Decatur, Ala.  
Brady, John, grad., Huntsville, Ala.  
Brakefield, Shela, fr., Athens, Ala. 49, 171

**STUDENT INDEX**

Abbott, Robert, fr., Highland Park, Ill. 48  
Adams, Margaret, soph., Athens, Ala. 48, 178  
Addams, Michael, jr., Huntsville, Ala. 48  
Adelman, Howard, soph., Philadelphia, Pa. 48  
Ader, Carol Jean, soph., Kenil, N. J. 48, 114, 175  
Adler, Malcolm, soph., Philadelphia, Pa. 48  
Albright, Johnny, fr., Ryan, Ala. 48, 177  
Alexander, Margaret, grad., Decatur, Ala.  
Allen, Adria, soph., Pass Christian, Miss. 48  
Allen, John, soph., Decatur, Ala.  
Alsup, Charles, soph., Huntsville, Ala. 173  
Alsup, Judith, sr., Sheffield, Ala. 40  
Anderson, Aubrey, fr., Hartselle, Ala.  
Anderson, Carol, jr., Guntersville, Ala. 48  
Anderson, Mary Ann, soph., Upper Montclair, N. J. 68, 114, 174  
Anderson, Rufus, sr., Huntsville, Ala. 40  
Anderson, William, soph., Arlington, Va.  
Archer, Dee, fr., Nashville, Tenn. 48, 87, 109, 150, 179  
Armstrong, Robert, fr., Williamstown, N. J.  
Atkinson, Betty, soph., Decatur, Ala.  
Austin, Ralph, sr., Miami, Fla. 30, 40, 92, 94, 153, 166, 176  
Austin, Suellen, sr., Miami, Fla. 30, 40  
Ayres, Grant, soph., Glen Ellyn, Ill. 48, 169  
Ayres, Jonathan, fr., Metuchen, N. J. 169  
  
Bailey, Judy, jr., Athens, Ala. 48  
Bailey, Don Frank, soph., Athens, Ala.  
Baker, Ken, soph., Rockaway, N. J. 48, 169  
Baker, Norris, soph., Florence, Ala.  
Baker, Sally Jane, sr., Gurley, Ala.  
Baker, William, soph., Rye, N. Y. 48, 173  
Ball, Fred, soph., Montgomery, Ala. 88, 89  
Ball, Benton, sr., Athens, Ala.  
Banks, Arlene, fr., Perth Amboy, N. J. 48  
Banning, Robert, fr., Chevy Chase, Md. 48, 169  
Barber, June, sr., Birmingham, Ala. 40  
Barnett, Charles, soph., Anderson, Ala. 48, 74  
Bates, Dwight, fr., Athens, Ala.  
Bates, Johnny, soph., Montgomery, Ala. 173

**BELK-HUDSON COMPANY**

214 Second Avenue  
DECATUR, ALABAMA

Compliments

**GOBBLE-FITE**

DECATUR, ALABAMA

Bremanis, Andre, soph., New Brunswick, N. J.  
 Brennan, Thomas, jr., Arlington Heights, Ill.  
 Briscoe, Joseph, jr., Lafayette, Ala. 49  
 Brock, Edward, jr., Athens, Ala. 169  
 Brooks, David, sr., Huntsville, Ala. 40  
 Brooks, Randall, sr., Huntsville, Ala.  
 Brown, Craig, soph., Westfield, N. J. 49, 92, 94, 114, 169  
 Brown, Edna, jr., Huntsville, Ala.  
 Brown, James, soph., Decatur, Ala.  
 Brown, Khris, soph., Haddonfield, N. J. 49, 109  
 Brown, Rita Fay, soph., Athens, Ala.  
 Brown, Robert, soph., Clarksville, Md. 33, 49  
 Bruno, Edwin, soph., Mamaroneck, N. Y. 49  
 Bruzzi, Donald, fr., Vineland, N. J. 49, 173  
 Bryant, Allan, fr., Toney, Ala. 177  
 Bryant, Gerald, sr., Athens, Ala.  
 Buchanan, Patricia, fr., Ramsey, N. J. 68, 114  
 Bulger, Bill, soph., Wilmington, Del. 94  
 Bullard, Larry, fr., Anderson, Ala. 50  
 Bullen, William, sr., Red Bay, Ala.  
 Bullington, Shirley, soph., Athens, Ala. 50  
 Bullock, Don, jr., Huntsville, Ala.  
 Bumgardner, Marilyn, fr., Springfield, Va. 179  
 Bunting, Tom, jr., Middlesex, N. J.  
 Buntzen, George, fr., Wayne, N. J. 50  
 Burfield, Jimmy, jr., Moulton, Ala.  
 Burns, Janice, jr., Athens, Ala. 50  
 Burns, Nancy, sr., Pulaski, Tenn.  
 Bush, Richard, soph., Oswego, N. Y.  
 Butler, Ann, sr., Decatur, Ala. 40, 98, 134, 171  
 Butler, James, jr., Elkton, Ala. 50  
 Butler, William, fr., Huntsville, Ala.  
 Butterley, Joanne, sr., Russellville, Ala. 40, 153, 166, 178  
 Butts, Linda, soph., Athens, Ala. 50  
 Butts, Thomas, sr., Athens, Ala. 41, 102, 103, 104, 105, 107, 133

Cain, Helen, sr., Hartselle, Ala.  
 Calvarese, John, fr., Wayne, Pa. 50  
 Cantrell, Danny, fr., Marietta, Ga. 50  
 Capozzoli, Robert, soph., Wayne, N. J. 173  
 Caracappa, Joseph, soph., Norristown, Pa. 50  
 Carroll, Emlie, jr., Decatur, Ala.  
 Carrol, Roslyn, fr., Philadelphia, Pa. 50

## MILLERS DEPARTMENT STORE

Wide Selection  
 Best Prices in Town

232-5620  
 South Side Square  
 ATHENS, ALABAMA

**QUALITY!**  
**SAVINGS!**  
**SERVICE!**

## CLEM TIRE AND APPLIANCE COMPANY

We Carry  
 Goodyear and General Electric  
 Products

ATHENS, ALABAMA

**BRETT'S**

**MEN'S STORE**

South Side Square  
 ATHENS

The LATEST . . .  
 in Young Men's Fashions



Carter, Robert, jr., Huntsville, Ala.  
 Catalfamo, Carmen, sr., Athens, Ala.  
 Cernak, John, soph., West Belmar, N. J. 50  
 Chandler, Billy, jr., Decatur, Ala.  
 Chandler, Mildred, fr., Huntsville, Ala.  
 Chandler, William, jr., Decatur, Ala.  
 Chaney, Judy Lynn, soph., Huntsville, Ala. 50, 179  
 Cheatham, Garlin, soph., Decatur, Ala.  
 Chilberg, Fred, soph., Meluchrin, N. J. 112  
 Childers, Keith, sr., Decatur, Ala.  
 Chittenden, William, jr., Newark, Del. 50, 110, 135, 177  
 Chitwood, Wayne, fr., Decatur, Ala.  
 Christian, James, soph., Owens Cross Roads, Ala.  
 Cichorek, Edward, soph., South River, N. J. 50, 173  
 Claborn, Jerry, jr., Decatur, Ala.  
 Clary, Mark, soph., Warwick, R. I.  
 Clem, Faye, jr., Elkmont, Ala. 50  
 Clem, Joan, sr., Decatur, Ala.  
 Clem, Judson, soph., Athens, Ala., 31  
 Clemons, Ferrel, sr., Hartselle, Ala.  
 Cobb, Robert, grad., Huntsville, Ala.  
 Coben, Larry, jr., Philadelphia, Pa. 51  
 Cohen, Marlaina, soph., West Orange, N. J.  
 Cohen, Phillip, soph., Philadelphia, Pa.  
 Collins, Duane, soph., Hartselle, Ala.  
 Collins, Edward, soph., Washington, D.C. 166, 169  
 Collins, Phyllis, soph., Trinity, Ala.  
 Collins, Robert, jr., Chattanooga, Tenn. 51, 113  
 Confer, Nelson, fr., Washington, D.C. 51, 177  
 Connair, Thomas, sr., Fairborn, Ohio  
 Conquest, Joseph, soph., Athens, Ala.  
 Copeland, Hunter, sr., Huntsville, Ala.  
 Corbin, Joe, jr., Decatur, Ala.  
 Cornelius, James, soph., Athens, Ala.  
 Cornell, Jane, soph., Athens, Ala. 175  
 Costello, John, soph., Bethesda, Md. 169  
 Couey, James, sr., Hartselle, Ala.  
 Covington, Dwight, soph., Athens, Ala.  
 Covington, Virginia, sr., Athens, Ala. 41  
 Coyne, Michael, soph., Jamesville, N. Y.  
 Craige, Michael, fr., Delray Beach, Fla. 51  
 Crawford, John, soph., Ponte Verda Beach, Fla. 93, 94  
 Crawford, Robert, fr., Westfield, N. J.





Duke, Duchess, soph., Decatur, Ala. 51, 179  
 Duke, William, jr., Huntsville, Ala. 51  
 Dull, Lyle, fr., Huntsville, Ala.  
 Dunn, Charles, soph., Norristown, Pa.  
 Dunnder, Paul, soph., Summit, N. J. 181  
 Dupres, Grady, soph., Athens, Ala.  
 Durham, Doris, jr., Athens, Ala.

Ealy, William, jr., Athens, Ala. 51  
 Easterling, Eugene, sr., Decatur, Ala.  
 Eaton, Harry, fr., Huntsville, Ala.  
 Edmondson, Rey, sr., Huntsville, Ala.  
 Eells, Malcolm, jr., Loretto, Tenn.  
 Elgin, Ellen, jr., Albertville, Ala. 29, 51, 170  
 Ellis, Gilmer, jr., Danville, Ala. 52, 75  
 Engel, Michael, soph., Philadelphia, Pa. 52, 173  
 Ennis, John, fr., Ansonia, Conn. 169  
 Enoch, Thomas, fr., Huntsville, Ala.  
 Ensor, James, fr., Edison, N. J. 52  
 Entrekin, Donald, soph., Coatesville, Pa. 31, 33, 135, 166, 169  
 Ernst, Geoffrey, jr., Chicago, Ill.  
 Ertle, Sandra, fr., North Plainfield, N. J. 52, 171  
 Erwin, Jerry, grad., Huntsville, Ala.  
 Estomin, Mark, fr., Toms River, N. J.  
 Ezell, Hollis, sr., Rogersville, Ala.

Faber, Carol, soph., Beltsville, Md. 52  
 Fairchild, Richard, soph., Newington, Conn. 52, 114  
 Fanning, Paul, sr., Huntsville, Ala. 41, 136  
 Farley, Ann, soph., Moulton, Ala. 52, 104, 105, 107  
 Farmer, Don, sr., Athens, Ala.  
 Farris, Ann, jr., Athens, Ala.  
 Fehr, Robert, soph., Simsbury, Conn. 52  
 Feinsilver, Roger, soph., Millburn, N. J. 93, 94  
 Feldman, Jack, soph., Wharton, N. J. 52  
 Fennel, James, jr., Belle Mina, Ala.  
 Ferguson, Bruce, jr., Athens, Ala. 52  
 Ferguson, E. T., sr., New Market, Ala.  
 Ferguson, Judy, jr., Decatur, Ala.  
 Fessler, Michael, fr., Haddonfield, N. J.  
 Fisher, Chlorene, sr., Hazel Green, Ala.  
 Fisher, Judy Kay, fr., Loretto, Tenn. 52  
 Fitch, Patricia, jr., Huntsville, Ala. 52, 99, 110

Creasman, Clinton, soph., Richmond, Va. 177  
 Creech, Lawrence, soph., Memphis, Tenn.  
 Crocker, Walter, soph., Huntsville, Ala.  
 Croomes, Betty, sr., Athens, Ala.  
 Crow, Brenda, soph., Danville, Ala. 51  
 Cunningham, Charles, jr., Athens, Ala.  
 Cutchens, Wayne, sr., Decatur, Ala. 41, 133  
  
 Daitz, Suzanne, soph., Rochester, N. Y. 51  
 D'Alessandro, Eugene, soph., Saddlebrook, N. J. 51  
 Daly, Eva Mae, jr., Elkton, Ala.  
 Daly, Myrtle, sr., Athens, Ala. 41  
 Damon, Edith, fr., Ridgewood, N. J.  
 Dann, Norma, soph., Fairfield, Ala. 35, 51, 107, 130, 150, 153, 179  
 Davenport, John, jr., Alexandria, Ala. 51, 177  
 Davies, Beverly, fr., Joliet, Ill. 51  
 D'Avanzo, Ralph, soph., Demerest, N. J. 99, 115  
 Davis, James, jr., Athens, Ala.  
 Day, Jack, uncl., Huntsville, Ala.  
 DeCurtis, Robert, fr., Wayne, Pa. 31, 169  
 Deemer, John, soph., Athens, Ala.  
 DeGroff, Robert, sr., New Hope, Ala. 41  
 Dekle, Stephen, fr., Scotch Plains, N. J. 51, 100  
 Delmonico, Eugene, jr., Morristown, N. J. 51  
 DeLorenzo, Sally, soph., Middletown, N. J. 51  
 DeLorge, Ernestine, sr., Athens, Ala. 41, 141  
 DeMase, Dennis, soph., West Islip, N. Y.  
 DePalma, Brenda, soph., Wharton, N. J. 175  
 DeGiulian, Thomas, soph., Vienna, Va.  
 DiLemmo, Jay, fr., Rydal, Pa. 51  
 Dillard, Tilden, sr., Trinity, Ala.  
 Dinsmore, David, sr., Decatur, Ala.  
 Dixon, Michael, jr., Huntsville, Ala. 28, 51, 177  
 Dollins, Robert, soph., Minor Hill, Tenn. 51  
 Donegan, Walter, soph., Dumont, N. J. 33, 36, 51, 141, 166, 177  
 Dorfman, Jeffrey, jr., Philadelphia, Pa. 51, 181  
 Dougherty, Randy, fr., North Brunswick, N. J. 51, 68, 171  
 Douglass, Wilburn, soph., Huntsville, Ala.  
 Douthit, Marcell, jr., Athens, Ala.  
 Drake, Roger, sr., Decatur, Ala.  
 Dravecky, Edward, grad., Huntsville, Ala.  
 Dudley, Donna Lee, fr., Athens, Ala.  
 Dudley, William, soph., Needham, Mass.

## The girls girl-watchers watch drink Diet Pepsi-Cola!

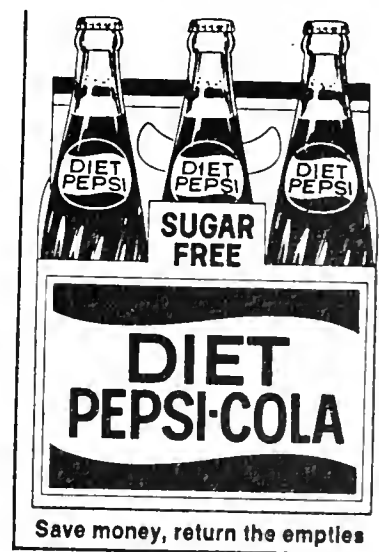

Pick up an  
 extra carton  
 today!

Honest-to-  
 Pepsi taste!

Fite, Jan, sr., Decatur, Ala. 144-5-6, 153  
 Florindi, Carl, soph., Milburn, N. J.  
 Fly, Joe, sr., Pulaski, Tenn.  
 Fly, Mary, sr., Huntsville, Ala.  
 Foley, Bruce, soph., Huntsville, Ala. 136, 169  
 Foley, James, sr., Huntsville, Ala. 30, 41, 166  
 Foote, Charles, soph., Huntsville, Ala.  
 Form, Bruce, soph., Iselin, N. J. 52, 181  
 Forst, Alan, soph., Brooklyn, N. Y. 52, 166, 180  
 Fort, Albert, soph., Narberth, Pa. 52, 169  
 Fowler, Gayle, fr., Athens, Ala. 52  
 Fowler, Henrietta, jr., Huntsville, Ala. 52  
 Fowler, Mary, soph., Huntsville, Ala. 52, 175  
 Foy, Raymond, jr., Athens, Ala. 52  
 Frank, Richard, soph., Amsterdam, N. Y.  
 Franklin, Ethel, soph., Sulligent, Ala. 52  
 Frazer, Rodney, soph., Huntsville, Ala.  
 Freeman, Jerry, sr., Shelbyville, Tenn. 42  
 Friedman, Stuart, jr., New York, N. Y. 52, 169  
 Frye, James, soph., Cheverly, Md. 52  
 Fulton, Paula, fr., McLean, Va.  
 Fuqua, Lewis, jr., Rogersville, Ala.  
 Fussell, Hugh, fr., Huntsville, Ala.  
 Futch, Pamela, soph., Huntsville, Ala. 86, 178

Galland, Kevin, soph., Franklin Lakes, N. J.  
 Gallery, Paul, fr., Newark, Del. 177  
 Garner, Charles, grad., Elkmont, Ala.  
 Garner, Martha, fr., Athens, Ala. 52, 171  
 Garrett, Thomas, soph., Huntsville, Ala.  
 Garrison, Phillip, sr., Decatur, Ala.  
 Gensemer, Daniel, soph., Media, Pa.  
 Gentry, James, fr., Huntsville, Ala.  
 Gentry, Robert, fr., Oneida, Tenn.  
 German, Joel, soph., Athens, Ala.  
 Gholson, Sandra, sr., Huntsville, Ala. 42  
 Gilbert, Bobby, jr., Athens, Ala.  
 Gilbert, Jean, jr., Decatur, Ala. 52  
 Giles, Mary Ann, jr., Hartselle, Ala. 141  
 Giles, Patricia, sr., Hartselle, Ala. 133, 141  
 Gillespie, Flint, grad., Huntsville, Ala.  
 Gillespie, Gladys, fr., Moulton, Ala. 53  
 Gillespie, William (Buddy), sr., Decatur, Ala. 42

# HONDA

**MAGNUSON MOTORS, INC.**

Box 623, ATHENS, ALABAMA Phone A.C. 205 232-0540

## FLOYD'S JEWELRY

232-5454

ATHENS

Diamonds, Watches, Jewelry, and Gifts

Complete Watch and  
Jewelry Repair Service

Antique  
Clocks  
Rebuilt

Diamonds  
Remounted

Free Ear-  
Piercing  
Service

Welcome Students

## HOMER KYLE PIANO STORE

Lowery  
Organs

PIANOS

Grammar  
Guitars

Sheet  
Music

Gibson  
Guitars

ATHENS



## THE C.E.I. STORE

Books  
Greeting Cards

Bibles  
Church Supplies

ATHENS  
Northwest Corner Square



**WMSL-AM-TV**

TELEVISION

TENNESSEE VALLEY RADIO &amp; TELEVISION CORPORATION

RADIO

CHANNEL 23

In The Heart Of The TVA Area

1400 K C

ASSOCIATED PRESS NEWS

Gillson, William, soph., Morristown, N. J. 53, 180  
 Glasgow, James, sr., Hartselle, Ala.  
 Glasscock, James, soph., Huntsville, Ala.  
 Glasscox, Ellie, jr., Reamlap, Ala. 53, 75, 136  
 Glasser, Michael, jr., Yonkers, N. Y.  
 Glasser, Richard, soph., Howard Beach, N. Y. 98, 100, 109, 181  
 Glover, William, jr., Huntsville, Ala. 53  
 Gog, Keith, fr., Dubois, Pa.  
 Gold, Michael, fr., Tonawanda, N. Y. 53, 172  
 Goodman, Andrew, jr., Anderson, Ala. 53  
 Goodman, Bruce, jr., Philadelphia, Pa. 53  
 Gossett, Priscilla, soph., Athens, Ala. 31, 53, 112, 115, 130, 141, 150, 178  
 Gowan, Joe, soph., Huntsville, Ala.  
 Goyer, Robert Buck, jr., Huntsville, Ala. 53, 102, 141  
 Graham, Ben, jr., Mt. Hope, Ala. 53, 98, 100  
 Grannis, David, soph., Staten Island, N. Y.  
 Gray, Jerry, fr., Muscle Shoals, Ala. 104, 177  
 Green, Donald, soph., Summit, N. J. 53  
 Greenhaw, Jimmy, sr., Athens, Ala.  
 Greenhaw, Kitty, jr., Athens, Ala.  
 Greenhaw, Weaver, jr., Athens, Ala.  
 Gregg, Anita, jr., Athens, Ala.  
 Gregory, Scott, fr., Myrtle Beach, S. C.  
 Griffen, Dannah, grad., Decatur, Ala.  
 Griffin, Judy, soph., Prospect, Tenn.  
 Griffin, Nancy, fr., Elkmont, Ala.  
 Grigat, William, fr., Pompton Lakes, N. J.  
 Grogan, Kenneth, soph., Titusville, Fla.  
 Gudzik, Daniel, fr., Port Jefferson, N. Y.  
 Guerine, Larry, fr., Melrose Park, Ill.  
 Guilford, William, jr., Hartselle, Ala. 53

Gunnels, Wayne, grad., Clarkeville, Tenn.  
 Gurley, Paulyne, grad., Somerville, Ala.  
 Guyse, James, fr., Decatur, Ala. 53  
 Guziec, John, soph., Arlington Heights, Ill.

Hale, Carnette, sr., Decatur, Ala.  
 Hall, Carolyn, jr., Elmira, N. Y. 166, 174  
 Hall, Ronald Scott, fr., Madison, Conn.  
 Hamilton, Roberta, grad., Athens, Ala.  
 Hammick, Alan, fr., Huntsville, Ala. 173  
 Hammond, Billie, sr., Tanner, Ala. 42  
 Ham, Mary Johnson, sr., Decatur, Ala. 43, 141  
 Hammons, Ross, jr., Athens, Ala.  
 Hand, Charles, sr., Huntsville, Ala.  
 Haney, Jerre, soph., Athens, Ala.  
 Hansen, Shirley, sr., Huntsville, Ala. 42  
 Hantsis, Andrew, soph., Bronx, N. Y.  
 Harbin, Robert, fr., Huntsville, Ala.  
 Hardeman, Robert, soph., Decatur, Ala.  
 Harding, Philip, grad., Decatur, Ala.  
 Hardison, Amos, sr., Athens, Ala. 42  
 Hardison, Beverly, soph., Athens, Ala. 54, 151, 179  
 Hardison, Charlotte, sr., Athens, Ala.  
 Hardison, Thomas, jr., Athens, Ala.  
 Hardwick, Joel, soph., Huntsville, Ala. 54, 173  
 Haring, Richard, soph., Sparta, N. J.  
 Harkness, Russell, uncl., Decatur, Ala.  
 Harper, Barbara, grad., Athens, Ala.  
 Harper, George, soph., Miller Place, N. Y.  
 Harper, Robert, soph., Athens, Ala.  
 Harrelson, Lou Ann, jr., Opelika, Ala. 54, 175

COMPLIMENTS OF

**NEW CAR DEALERS  
ASSOCIATION**

ATHENS



It's great  
to bank at State!



welcome to

# SHERER'S

**SELF SERVICE DRIVE IN RESTAURANT**  
**HOME OF QUALITY FOODS, AT REASONABLE PRICES**  
Dining Room Facilities For Your Enjoyment



Harris, Connie, sr., Anderson, Ala.  
 Harris, David, jr., Decatur, Ala.  
 Harris, George, soph., Westfield, N. J. 54, 69, 170, 177  
 Harris, Julie, jr., Jacksonville, Ala.  
 Harris, Michael, soph., Warren, Ohio 173  
 Harwell, Morris, grad., Prospect, Tenn.  
 Harwell, Thomas, sr., Frankewing, Tenn.  
 Harwood, Timothy, soph., Wilmette, Ill.  
 Haschke, Marlies, sr., Huntsville, Ala. 42  
 Hastings, Pamela, jr., Ardmore, Tenn. 54  
 Hatfield, James, jr., Huntsville, Ala. 54  
 Hayes, Linda Hudgens, sr., Athens, Ala. 42  
 Healy, Thomas, soph., Berkeley Heights, N. J. 54  
 Heath, Karen, soph., Huntsville, Ala. 54  
 Heery, Michael, soph., East Stroudsburg, Pa.  
 Henderson, John, jr., Prospect, Tenn.  
 Henderson, Susie, soph., Prospect, Tenn.  
 Hendrix, Joseph, fr., Athens, Ala.  
 Hendry, Don, soph., Decatur, Ala.  
 Hepler, Harry, jr., Huntsville, Ala. 54, 28, 166, 168  
 Herlihy, William, fr., N. Tarrytown, N. Y.  
 Herston, Michael, sr., Anderson, Ala. 42  
 Hester, James, sr., Athens, Ala. 43  
 Hickman, Rayburn, sr., Lynn, Tenn.  
 Hicks, Vickie, sr., Athens, Ala. 43, 107, 112, 113, 114, 130, 136, 149  
 Higginbotham, Charles, sr., Huntsville, Ala. 43  
 Hill, Larry, jr., Decatur, Ala. 54  
 Hill, Timothy, jr., Athens, Ala. 54, 98, 100  
 Hilley, Steve, soph., Fairfax, Va. 54  
 Hilton, Mary Frances, soph., Wyckoff, N. J. 54, 147, 174  
 Hilton, Robert, grad., Huntsville, Ala.  
 Hines, Jerry, soph., Fayetteville, Tenn.  
 Hines, John, sr., Athens, Ala.  
 Hobbs, Lawana, grad., Elkmont, Ala.  
 Hobbs, Melinda, soph., Elkmont, Ala. 54, 68  
 Hobbs, Sherry Lynn, soph., Athens, Ala.  
 Hocutt, Marion, soph., Talladega, Ala. 55, 179  
 Hodges, Beulah, soph., Ardmore, Tenn.  
 Hodges, Jeffrey, jr., Lexington, Mass. 177  
 Hodges, Margaret Nell, sr., 43  
 Hoffer, John, uncl., Huntsville, Ala.  
 Hoffmann, Glenn, soph., Floral Park, N. Y. 55  
 Hofle, Imre, soph., Caracas, Venezuela

Hogberg, Roy, jr., Fox Lake, Ill.  
 Holladay, Glenda, jr., Huntsville, Ala. 55, 137  
 Holladay, Lynn, sr., Danville, Ala. 76, 84, 137  
 Holladay, Phil, jr., Danville, Ala.  
 Holland, Ann, fr., Athens, Ala. 55  
 Holland, Charles, soph., Huntsville, Ala.  
 Hollman, David, jr., Athens, Ala. 55  
 Holt, Blanche, grad., Decatur, Ala.  
 Holt, Dennis, soph., Warrior, Ala. 55  
 Holt, Wayne, jr., Athens, Ala.  
 Hooper, William, sr., Athens, Ala. 43  
 Hoppes, Robert, fr., Huntsville, Ala.  
 Hoppin, James, soph., Harrodsburg, Ky.  
 Horne, Larry, soph., Birmingham, Ala. 55, 102, 105, 141  
 Horton, Anthony, sr., Huntsville, Ala.  
 Horton, Thomas, soph., Huntsville, Ala.  
 Hosmer, Marvin, soph., Birmingham, Ala.  
 House, Barbara, soph., Athens, Ala. 55, 87, 179  
 Howard, Frank, jr., Decatur, Ala.  
 Howard, John, sr., Huntsville, Ala.  
 Hubbard, Bobby, sr., Huntsville, Ala.  
 Hubbard, Elizabeth, jr., Huntsville, Ala.  
 Hudson, Bobby, fr., Athens, Ala.  
 Hudson, Charlene, soph., Stonybrook, N. Y. 98  
 Hudson, Marlene, soph., Stonybrook, N. Y. 98  
 Hudson, Michael, fr., Cullman, Ala. 55  
 Hughes, Lucy, soph., Huntsville, Ala. 133  
 Humphries, Levoyd, jr., Decatur, Ala. 55  
 Hury, Nancy, jr., Birmingham, Ala.  
 Hutchison, Julia, soph., Vineland, N. J.  
 Hyatt, Johnny, fr., Arab, Ala. 55

Ingleright, Mary, sr., Decatur, Ala.  
 Isbell, Linda, jr., Huntsville, Ala. 31, 55, 137, 166, 179

James, Raymond, soph., Madison, Ala.  
 Jamison, David, soph., Hatchung, N. J. 55  
 Jeffers, John, fr., Westfield, N. J. 31, 55  
 Jendrusiak, Theodore, jr., Perth Amboy, N. J. 55  
 Jennings, Carolyn, sr., Huntsville, Ala. 43  
 Johns, Sandra, soph., Teaneck, N. J.  
 Johnson, Douglas, sr., Decatur, Ala.  
 Johnson, Joe, jr., Athens, Ala. 55

We Stock the BEST and the LATEST  
in RECORDS . . .

Top 100 Singles    Top Country  
Top Rhythm-Blues

OVER 3000 ALBUMS TO CHOOSE FROM . . .  
YOUR FAVORITE ARTIST!!

## GRIFFIN MAGNAVOX

Exclusive MAGNAVOX Dealer for Athens

HOME ENTERTAINMENT CENTER  
North Side Square, Athens

# The Alabama Courier and Limestone Democrat

Limestone County's Best-Read Newspapers . . .  
Since 1880

# WHITE'S TEXACO STATION

Take your choice!  
2¢ per gallon discount  
or  
double Plaid Stamps

231 South  
ATHENS

Steinway  
Sohmer  
Everett

Wurlitzer  
Cable Nelson  
Cable

## E. E. FORBES & SONS PIANO CO.

Pianos  
Records

Band Instruments  
Sheet Music

214 E. Moulton St.  
DECATUR

353-0772

Johnson, Helen, soph., Athens, Ala. 55  
Johnson, James, sr., Athens, Ala. 43  
Johnson, Leonard, fr., Boonton, N. J. 31, 55, 132, 169  
Johnson, Nancy, jr., Athens, Ala. 114  
Johnson, Wilbert, sr., Huntsville, Ala.  
Johnston, Mary, grad., Athens, Ala.  
Johnston, Robert, soph., Loretto, Tenn.  
Jones, Brooke, soph., Philadelphia, Pa. 166, 168  
Jones, Carol Gerbrick, sr., Huntsville, Ala. 43, 137  
Jones, Dennis, fr., Edison, N. J. 55  
Jones, Mahlon, soph., Athens, Ala.  
Jones, Richard, soph., Pensacola, Fla. 116, 117  
Juntilla, Richard, soph., Decatur, Ala. 55, 169

Kares, Robert, jr., Easton, Pa. 55  
Katzmar, Lewis, fr., Cornwells Heights, Pa.  
Kavich, Ted, soph., Mineda, N. Y. 55, 177  
Kearns, William, fr., Decatur, Ala.  
Keech, Lori, fr., Beachwood, N. J. 55, 68, 87, 175  
Keeney, Joseph, fr., Decatur, Ala.  
Kelly, Patrick, sr., Waterbury, Conn.  
Kelly, William, jr., Westmont, N. J. 55, 109, 112, 173  
Kennedy, Dwayne, soph., Decatur, Ala. 56  
Kennemer, William, soph., Athens, Ala.  
Ketcherick, Steven, fr., Wharton, N. J. 56  
Kiem, Michael, fr., Pensacola, Fla.  
Kilpatrick, Joe, jr., Athens, Ala.  
Kimbrell, Coleman, sr., Florence, Ala. 43  
King, James, soph., Woodcliff, N. J.  
King, James, sr., Leighton, Ala. 30, 43, 138, 166, 176  
King, Joel, soph., Moulton, Ala.  
Kinslow, Wanda, soph., Memphis, Tenn.  
Kirby, Phillip, fr., Falls Church, Va.  
Kirby, Jimmie, grad., Pisgah, Ala.  
Kloeping, Roger, sr., West New York, N. J. 34, 35, 43, 166, 177  
Knox, Lewis, sr., Huntsville, Ala.  
Kolar, Chris, soph., Point Pleasant, N. J. 56, 171  
Kriso, Allan, soph., Wallington, N. J.  
Kriso, Edward, soph., Wallington, N. J.  
Kunzler, John, soph., Setauket, N. Y. 56  
Kyle, Gloria, soph., Athens, Ala. 56, 99, 170

LaFakis, Pete, soph., Alexandria, Va. 169

Lamb, James, soph., Huntsville, Ala.  
Lambert, Gary, jr., Reamlap, Ala. 76, 92, 94  
Landman, Larry, jr., Hazel Green, Ala.  
Langin, Thomas, soph., Brigantine, N. J.  
Lanier, William, jr., Birmingham, Ala.  
Lanzo, Michael, fr., Irvington, N. J.  
Lathrop, Susan, fr., Beachwood, N. J. 56  
Lavender, Thomas, soph., Huntsville, Ala.  
Lawrence, Charla, soph., Decatur, Ala.  
League, James, jr., Huntsville, Ala.  
LeBair, Harry, soph., Hewlett, N. Y. 173  
Ledbetter, William, soph., Grant, Ala. 56, 77  
Lee, Doris Jean, sr., Athens, Ala.  
Lemay, James, soph., Athens, Ala.  
Lemmond, Patricia, sr., Somerville, Ala. 141  
Lemsky, Drew, sr., Birmingham, Ala. 43, 134, 138, 172  
Lentz, Harold, jr., Decatur, Ala.  
LeShaw, Lance, soph., Bergenfield, N. J. 56, 93, 94  
Leviss, Cary, fr., Fall River, Mass. 56  
Lewis, Barton, sr., Birmingham, Ala. 43, 173  
Lewis, O. C., fr., Scottsboro, Ala.  
Lewis, William, jr., Harvest, Ala.  
Libbe, David, soph, Decatur, Ala.  
Lindsey, Leland, sr., Courtland, Ala.  
Linn, Marjorie, uncl., Huntsville, Ala.  
Liss, Arthur, fr., Long Beach, N. J. 56  
Livingston, Belle, grad., Decatur, Ala.  
Lloyd, Katherine, soph., Athens, Ala. 56, 109, 114, 117, 179  
Lockard, Mickey, soph., Huntsville, Ala. 56  
Loewenstine, Thomas, soph., Oakhurst, N. J. 56, 169  
Long, James, sr., Athens, Ala. 35  
Long, Larry, sr., Huntsville, Ala.  
Loucks, Kevin, soph., Rolling Meadows, Ill. 56  
Lovely, Robert, soph., Decatur, Ala. 113, 116, 117  
Lovell, Sandra, jr., Athens, Ala.  
Lovin, Julia, jr., Decatur, Ala.  
Lozito, Carl, soph., Newark, N. J.  
Luc, William, soph., Ossining, N. Y. 56, 166, 172  
Lynch, John, soph., Decatur, Ala. 33, 57, 110, 116, 117, 133, 177

McAnear, Iris, grad., Decatur, Ala.  
McBay, Esco, jr., Decatur, Ala.  
McBrayer, Donald, fr., Huntsville, Ala.



McCarthy, Thomas, fr., Yardley, Pa. 181  
 McClain, Michael, fr., Vineland, N. J.  
 McClurkin, Joseph, soph., Athens, Ala.  
 McCoy, Gregg, fr., Yardley, Pa.  
 McCutchen, Gloria, soph., Huntsville, Ala.  
 McDuffee, Lori, fr., Huntsville, Ala.  
 McGee, James, fr., Decatur, Ala. 57  
 McIver, Susan, soph., Alexandria, Va. 57  
 MacKnight, Barbara, soph., Athens, Ala.  
 MacKnight, Richard, jr., Athens, Ala. 57, 114  
 McLaughlin, Timothy, fr., Glen Ellyn, Ill. 57, 181  
 McLemore, John, jr., Toney, Ala.  
 McLemore, Wynell, sr., Athens, Ala. 44, 170  
 McMunn, Mary, sr., Athens, Ala. 31, 34, 44, 128, 129, 137, 141, 152, 166, 178  
 McMurtrie, Daisy, grad., Huntsville, Ala.  
 Maday, Donald, soph., Winter Park, Fla. 57, 173  
 Maddox, Larry, fr., Athens, Ala.  
 Madry, John, fr., North Tarrytown, N. Y.  
 Maguire, Gale, soph., Holliswoods, N. J. 175  
 Mahan, Phyllis, fr., Athens, Ala. 57, 98  
 Malhenzie, Janice, soph., Oriskany Falls, N. Y. 179  
 Malkin, Lynda, soph., South Orange, N. J. 109, 116, 117  
 Malone, Stephen, soph., Birmingham, Ala. 57  
 Maniscalco, Anthony, soph., Harrison, N. Y.  
 Mann, Barbara, soph., Barr, R. I.  
 Mann, Rosalind, fr., Thousand Oaks, Calif. 57  
 Markusan, George, fr., Princeton, N. J.  
 Marks, Wanda Haney, fr., Athens, Ala.  
 Martin, Clarence, soph., Huntsville, Ala.  
 Martin, Ernest, soph., Birmingham, Ala. 57, 104  
 Martin, Jay, soph., Winchester, Tenn.  
 Martin, Jay, jr., Decatur, Ala. 88, 89, 173  
 Martin, Mary, sr., New Hope, Ala.  
 Marton, James, fr., Garfield, N. J. 57  
 Martone, Carol, soph., Yorktown Heights, N. Y.  
 Matarazzo, Louis, fr., Springfield, Pa. 57, 181  
 Mather, Roger, fr., Mahwah, N. J. 57  
 Mattox, Joan VanNess, sr., Huntsville, Ala. 44  
 May, Carey, grad., Huntsville, Ala.  
 Mayes, Linda, jr., Panama City, Fla. 57, 68, 170  
 Mayfield, John, soph., Hartselle, Ala.  
 Meagher, Charles, sr., Athens, Ala.  
 Melaro, John, jr., Wellsville, N. Y. 57  
 Mendelson, Mark, fr., Virginia Beach, Va.  
 Mengelson, John, soph., Johnstown, Pa. 57, 88, 89, 173  
 Mercer, Chris, soph., Huntsville, Ala.  
 Merritt, Walter, soph., Williston Park, N. Y. 57, 177  
 Mikus, Richard, fr., Decatur, Ala.  
 Milewicz, John, soph., Huntsville, Ala.  
 Miller, Ellen, soph., Huntsville, Ala. 31, 57  
 Miller, Lawrence, soph., Willow Grove, Pa. 57  
 Miller, Wendell, jr., Athens, Ala.  
 Miner, James, jr., Norfolk, Va. 31, 57, 68, 153, 177  
 Minetti, Edward, fr., Raritan, N. J. 57  
 Miranda, Gene, fr., Budd Lake, N. J. 173  
 Miserandino, Josephine, fr., Brooklyn, N. Y. 175  
 Mitchell, Barbara, sr., Decatur, Ala.  
 Mitchell, Larry, fr., Athens, Ala.  
 Mitchell, Wannell, fr., Moulton, Ala. 57, 104  
 Mitts, fr., Chattanooga, Tenn. 88  
 Mizerak, Stephen, sr., Metuchen, N. J.  
 Moldenhauer, Gail, soph., Athens, Ala. 57, 104  
 Molliston, Hugo, jr., Talladega, Ala. 58, 166, 173  
 Mollitor, William, fr., Brookville, N. Y. 58  
 Moman, John, soph., Albertville, Ala.

Compliments of

**SHIRLEY'S  
 STYLING  
 SALON**

ATHENS

Compliments of

**L AND S**

**FOOD MARKET**

ATHENS

Compliments of

**GILBERT FURNITURE COMPANY**

FREE DECORATING ASSISTANCE  
 Jefferson at Hobbs — Phone 232-2850  
 ATHENS, ALABAMA

Montgomery, Clarice, sr., Athens, Ala. 44  
 Montgomery, Wayne, jr., Birmingham, Ala. 58, 78  
 Mooney, Terry, fr., Vincennes, Ind. 58, 79  
 Moore, Bettye, soph., Blanche, Tenn. 58, 174  
 Moore, Sarah, soph., New York 146, 174  
 Moore, Joy, jr., Fayetteville, Tenn. 58  
 Morgan, Margaret, soph., Huntsville, Ala.  
 Morgan, Mary Frances, sr., Decatur, Ala. 44, 99  
 Moschetta, Robert, soph., Ridgewood, N. J. 58, 181  
 Mozolie, John, fr., Edison, N. J. 58  
 Mueller, Robert, soph., Cresskill, N. J. 176  
 Mummert, Lanny, fr., New Oxford, Pa.  
 Murphree, Randall, sr., Oneonta, Ala. 33, 34, 44, 128, 129, 139, 172, 178  
 Murphy, Thomas, fr., Brunswick, Md.

Nawrocki, Margaret, soph., Cincinnati, Ohio 58, 170  
 Nelson, James, jr., Falkville, Ala.  
 Nelson, Will, soph., Athens, Ala.  
 Neustein, Monroe, soph., Lake Hiawatha, N. J. 58  
 Newby, James, sr., Athens, Ala.  
 Newman, Janet, sr., Birmingham, Ala. 29, 44, 69, 102, 130, 131, 139, 167, 171, 177

Nicholson, William, jr., Falls Church, Va.  
 Niederer, Chris, fr., Westfield, N. J. 58  
 Noah, Linda, fr., Wauchula, Fla. 58  
 Nolen, John, sr., Tuscumbia, Ala. 44, 173  
 Nomkin, Marsha, fr., Potomac, Md.  
 Norrell, Mary, jr., Toney, Ala.  
 Norris, Ronald, sr., Decatur, Ala. 45, 79, 85  
 North, Mary, soph., Asheville, N. C. 58, 132, 179  
 Nungester, Gary, fr., Decatur, Ala.  
 Nunn, Jackie, grad., Decatur, Ala.

O'Donnell, Karen, fr., Decatur, Ala. 179  
 O'Rourke, Stephen, soph., Wayne, N. J. 58, 98  
 Oakes, Robert, sr., Huntsville, Ala.  
 Ooten, Jerry, fr., Trinity, Ala.  
 Osterheld, Jeannette, jr., Athens, Ala. 35, 58, 102, 104, 141  
 Otto, James, sr., Birmingham, Ala. 45, 177  
 Overbey, Linda, soph., Nashville, Tenn. 58  
 Owen, Edward, soph., Alexandria, Va.  
 Owen, Robert, jr., Huntsville, Ala. 58, 173  
 Owens, Norman, jr., Somerville, Ala. 58  
 Owens, Mervin, jr., Decatur, Ala.

## MANUFACTURER

Gas Space Heaters

Range Vent Hoods

Poultry Heating and Cooling Equipment

## JACOBS DIVISION BROWN STOVE WORKS, INC.

ATHENS, ALABAMA

Pratt, Edward, soph., Glen Rock, N. J. 59, 181  
Pratt, Walter, grad., Elkmont, Ala.  
Pressnell, Patricia, sr., Athens, Ala. 45  
Preston, Pam, soph., High Point, N. C. 59, 114, 175  
Price, Peter, soph., Anniston, Ala. 59, 166, 181  
Price, Thomas, sr., Atlanta, Ga. 45, 169  
Prince, Billy, soph., Hartselle, Ala.  
Purdy, Carole, soph., Huntsville, Ala.  
Purdy, Catherine, soph., Patchoque, N. Y. 59, 68  
Purdy, William, jr., Huntsville, Ala.

Quade, William, fr., Falls Church, Va. 109, 116, 117

Raby, Anita, fr., Athens, Ala. 59, 98  
Rafanello, Robert, soph., East Hanover, N. J. 60  
Ramsey, Paul R., sr., Toney, Ala. 45  
Randolph, Jimmy, fr., Hatton, Ala. 60, 80  
Ray, Frederica, soph., Alexandria, Va.  
Ray, Margaret, soph., Sulligent, Ala.  
Ready, Duane, soph., Redstone Arsenal, Ala.  
Reddish, Robby, soph., Athens, Ala.  
Redmon, Mari-E, sr., Huntsville, Ala. 45, 171  
Reece, Brent, soph., Decatur, Ala.  
Reed, David, jr., Decatur, Ala. 60  
Reed, James, soph., McLean, Va. 166, 181  
Reed, Judith Short, soph., Decatur, Ala. 61, 148  
Reed, Frances, soph., Athens, Ala.  
Reevie, Alexander, soph., Metuchen, N. J.  
Register, Freeman, jr., Athens, Ala. 173  
Reid, Charles, uncl., Hartselle, Ala.  
Reiley, John, fr., Scotch Plains, N. Y. 60  
Reinhart, Craig, fr., Huntsville, Ala. 109, 117  
Renick, William, jr., Nashville, Tenn. 169  
Renn, Nancy, soph., Centerport, N. Y. 60, 69  
Renshaw, Gary, fr., Eighty Four, Pa. 60  
Reso, Randall, soph., Morrisville, Pa. 60  
Reynolds, John, jr., Hartselle, Ala.  
Rhodes, Billy, sr., Decatur, Ala. 45  
Ricard, Peter, jr., Acushnet, Mass.  
Richards, Michael, soph., Chicago, Ill.  
Richardson, Danny, fr., Athens, Ala.  
Rinehart, Hugh, fr., Cheltenham, Pa. 60, 177  
Rippy, James, jr., Athens, Ala.

Pagano, Chip, soph., Brooklyn, N. Y. 58, 180  
Page, Bonnie, jr., Madison, Ala.  
Page, Judy, sr., Decatur, Ala.  
Paglia, Joseph, soph., Ramsey, N. J.  
Pape, Peter, fr., Yardley, Pa. 31, 58, 153  
Park, John, sr., Elkton, Tenn.  
Parker, Johnny, soph., Athens, Ala.  
Parker, John, jr., Hartselle, Ala.  
Parker, John, soph., Huntsville, Ala.  
Parrish, Irene, sr., Huntsville, Ala.  
Parsons, Davis, sr., Madison, Ala.  
Parton, Harvey, soph., New Market, Ala. 58  
Pate, Alex, jr., Athens, Ala.  
Pathway, Thomas, fr., Westfield, N. J. 59  
Patton, Mildred, jr., Huntsville, Ala.  
Paulus, Robert, soph., Wharton, N. J. 58  
Paustian, Judy, fr., Athens, Ala.  
Payne, Donald, fr., Athens, Ala. 33, 58, 133, 177  
Pearson, Eric, fr., Wilton, Conn. 59  
Pecil, James, soph., Colonia, N. J.  
Penchosky, Alfred, fr., Huntsville, Ala. 59  
Penders, Thomas, fr., South Plainfield, N. J.  
Pepler, Wayne, soph., Pascoag, R. I.  
Pepper, Margaret, soph., Athens, Ala. 59, 170  
Petersen, Bendt, jr., Athens, Ala.  
Pethick, Susan, soph., North Plainfield, N. J. 59, 87, 179  
Phillips, Emily, sr., Decatur, Ala. 30, 35, 45, 98, 141, 166, 170  
Pierce, Douglas, sr., Huntsville, Ala.  
Pinto, Ezekiel, soph., East Brunswick, N. J. 59, 181  
Plant, Weldon, sr., Toney, Ala. 45, 173  
Plummer, Barbara, fr., Ridgefield, Conn. 68  
Poe, James, soph., Monroeville, Ala. 59  
Poole, Gary, soph., Athens, Ala.  
Pope, Barry, jr., Athens, Ala. 31, 59, 133, 139, 141, 169  
Popel, John, soph., Huntsville, Ala.  
Porch, John, soph., Athens, Ala.  
Porterfield, Patricia, jr., Pulaski, Tenn. 59, 133  
Post, Claudia, soph., Philadelphia, Pa. 59  
Pounders, Cecil, fr., Moulton, Ala.  
Powell, James, sr., Birmingham, Ala. 45, 173  
Power, James, soph., Toney, Ala.  
Prater, James, soph., Athens, Ala. 59  
Prater, Maureen, soph., Toney, Ala.

## LIMESTONE FARMERS COOPERATIVE, INC.

Post Office Box 429  
Phone 232-5500

ATHENS, ALABAMA

## ATHENS PHARMACY

. . . in the  
Medical Center

We charge prescription drugs to any  
college student.  
You need drugs . . . We will help you.

Athens' largest selection of  
prescriptions and health supplies

J. D. MAUND, RPh.

Ritchie, Barry, fr., Wagontown, Pa. 169  
 Roberts, Gary, fr., Nutley, N. Y.  
 Roberts, William, jr., Madison, Ala.  
 Robertson, Myron, jr., Vinemont, Ala.  
 Roeder, Carol, sr., Huntsville, Ala. 45  
 Rogers, Charles, soph., Decatur, Ala.  
 Rogers, Nell, soph., Ardmore, Tenn.  
 Rogers, Patsy, sr., Taft, Tenn. 45  
 Rogers, Randal, sr., Decatur, Ala.  
 Rogers, Sally, fr., Decatur, Ala.  
 Romano, Joseph, fr., Vineland, N. J.  
 Rossman, Kenneth, sr., Athens, Ala.  
 Rowan, Tom, jr., New York. 110  
 Rowe, Edna, soph., Athens, Ala. 60  
 Roy, Mary Edith, jr., Hartselle, Ala.  
 Runge, Robert, fr., New Milford, N. J. 60  
 Rusk, Billy, fr., Rogersville, Ala.  
 Ryder, Michael, sr., Huntsville, Ala. 45

Saginor, Lee, jr., New Haven, Conn. 94  
 Salek, Lawrence, fr., Somerville, N. J. 60  
 Sams, James, uncl., Decatur, Ala.  
 Sanders, Jeffrey, soph., Huntsville, Ala.  
 Sanders, James, fr., Springfield, N. J. 60, 181  
 Sandlin, Bobby Jane, sr., Athens, Ala. 29, 45  
 Sandlin, Charles, jr., Decatur, Ala.  
 Scarano, Anthony, soph., Saddle Brook, N. J.  
 Schafer, Maurice, uncl., Huntsville, Ala.  
 Schiebelhuth, Paul, fr., Franklin Square, N. Y. 60, 181  
 Schmidt, Caren, fr., Alexandria, Va. 60, 179  
 Schmoltdt, Bruce, fr., Edison, N. J. 60  
 Schneiderman, Bob, uncl., Little Neck, N. Y.  
 Scholz, Kenneth, soph., Rochelle Park, N. J.  
 Schrimsher, Clyde, jr., Athens, Ala.  
 Scott, Dewey, jr., Decatur, Ala.  
 Scott, Frances, jr., Athens, Ala.  
 Scott, Kenneth, jr., Athens, Ala.  
 Sefton, Evelyn, fr., Huntsville, Ala.  
 Sefton, Nicole, sr., Huntsville, Ala.  
 Segars, Thomas, sr., Decatur, Ala. 45  
 Seifried, Charles, soph., Ballwin, Mo. 177  
 Setterland, Florence, sr., Huntsville, Ala. 46  
 Sexton, Mable, jr., Madison, Ala.  
 Shackelford, Jesse, sr., Danville, Ala. 46  
 Shannon, Nancy, fr., Athens, Ala. 60, 130  
 Sharpe, William, sr., Danville, Ala.  
 Shaver, Lee, sr., Florence, N. J. 46, 173  
 Shaw, Frank, sr., England, Ark. 46  
 Shelburne, King, uncl., Birmingham, Ala.  
 Sherrill, Lakin, soph., Athens, Ala. 61  
 Shipp, Bonnie, sr., Huntsville, Ala. 46  
 Short, Jessie, grad., Athens, Ala.  
 Sierchio, Diana, soph., Cedar Grove, N. J. 61  
 Signore, Allen, fr., Iselin, N. J.  
 Silas, James, fr., Athens, Ala. 61  
 Simmons, Lynda, jr., Decatur, Ala. 61  
 Simon, Warren, fr., Glenside, Pa. 177  
 Sims, Sandra Hardwick, sr., Hartselle, Ala. 46  
 Sims, Tommy Ray, jr., Danville, Ala. 61  
 Singer, Stephen, jr., Philadelphia, Pa.  
 Sivertsen, Carl, fr., Rutherford, N. J. 61  
 Sivley, Joe, sr., Somerville, Ala.  
 Skinner, Regina, sr., Huntsville, Ala.  
 Slaten, Wayne, sr., Decatur, Ala. 46  
 Slattery, Bart, fr., Huntsville, Ala. 61  
 Small, Joseph, fr., Stroudsburg, Pa. 61, 181  
 Smith, Carol, fr., East Bethany, N. Y. 61, 68, 87, 171

## SPENCER IMPLEMENT CO.

P.O. Box 71  
 ATHENS, ALABAMA Phone: 232-3150

## BUTLER FURNITURE

New and Used

American ANTIQUES Import  
 PHILCO APPLIANCES

1006 W. Market St., across from  
 Fairgrounds Gate  
 PH. 232-3940 ATHENS, ALABAMA

Smith, Charles, sr., Decatur, Ala. 46  
 Smith, Claire, soph., Athens, Ala.  
 Smith, Glenn, sr., Birmingham, Ala. 46, 166, 167, 176  
 Smith, Jerry, soph., Athens, Ala.  
 Smith, Linda Wales, sr., Elkmont, Ala. 46  
 Smith, Marian, fr., Athens, Ala. 61  
 Smith, Roger, jr., Elmira, N. Y. 61  
 Smith, Ronnie, fr., Wayne, Pa.  
 Smith, Rose May, uncl., Athens, Ala.  
 Smith, Sibley, soph., New Canaan, Conn. 175, 181  
 Smith, Tyndall, fr., New Canaan, Conn. 175  
 Smith, William, Sr., Huntsville, Ala. 46  
 Smithson, John, sr., Pulaski, Tenn.  
 Snedeker, Pamela, soph., Fort Lauderdale, Fla. 61, 178  
 Snoddy, Jerald, sr., Huntsville, Ala.  
 Sobotka, Edith, grad., Decatur, Ala.  
 Sorkin, Eric, fr., Media, Pa. 61  
 Sparkman, Joe, sr., Hartselle, Ala.  
 Speziale, Joseph, soph., Valley Stream, N. Y. 61  
 Spiegel, Alvan, fr., Washington, Pa.  
 Stacey, Howard, soph., Athens, Ala.  
 Stafford, Jerry, jr., Madison, Ala.  
 Standridge, James, jr., Decatur, Ala.  
 Steele, William, soph., Athens, Ala. 61, 98, 100  
 Stewart, Keith, fr., Metuchen, N. J. 61, 177  
 Stewart, Pamela, Decatur, Ala., 112, 113, 114  
 Sticht, Robert, soph., Cortland, N. J. 61  
 Stone, Donald, sr., Athens, Ala., 46, 104, 109  
 Stone, Sandra, fr., Athens, Ala. 61  
 Stone, Marguerite, jr., Hartselle, Ala.  
 Storipan, Tyler, soph., Perth Amboy, N. J. 61  
 Stratton, Vincent, soph., Maple Shade, N. J. 61, 166, 181  
 Stroud, Fred, jr., Titusville, Fla.  
 Suboh, Sameh, soph., Kuwait, Arabia 61  
 Susong, Samuel, grad., Hartselle, Ala.  
 Sutton, Robert, jr., Franklin, Pa.  
 Swaim, Elam, fr., Huntsville, Ala.  
 Swain, Michael, fr., Arlington, Va. 61  
 Swartz, Hal, soph., Kankakee, Ill. 62, 69, 177  
 Swartz, William, fr., North Arlington, N. J. 62  
 Swingle, Michael, fr., Scotch Plains, N. J. 62

Talaga, Joseph, jr., Chicago, Ill. 62, 177  
 Talarico, Paul, soph., Ramsey, N. J. 116, 117  
 Tassielli, Ottavio, soph., Belleville, N. J. 62, 169  
 Tassinaro, James, soph., Landing, N. J. 62  
 Taylor, Gary, soph., Huntsville, Ala.  
 Taylor, Peggy, fr., Decatur, Ala.  
 Taylor, Terry, fr., Huntsville, Ala.  
 Teague, James, soph., Decatur, Ala.  
 Terry, Marshall, soph., Decatur, Ala. 62, 173  
 Tharp, Peter, sr., Athens, Ala. 56, 139, 166, 173  
 Thomas, J. P., grad., Decatur, Ala.  
 Thompson, Eleanor, fr., Pennsylvania, N. J. 62, 87, 151, 179  
 Thompson, James, jr., Elkton, Tenn. 62  
 Thompson, Joe, fr., Marietta, Ga. 62, 80  
 Thompson, Paige, soph., Delray Beach, Fla. 62, 178  
 Thompson, Marilyn, fr., Arlington, Va.  
 Thomson, Stewart, grad., Hartselle, Ala.  
 Thorn, John, fr., Vincennes, Ind. 62, 81  
 Thrasher, Jane, sr., Huntsville, Ala.  
 Thurman, William, soph., Trenton, N. J.  
 Thurston, Elmer, soph., Birmingham, Ala. 62  
 Tidwell, Thomas, soph., Athens, Ala.  
 Tignor, William, uncl., Huntsville, Ala.  
 Tiller, Patsy, sr., Athens, Ala. 46, 133  
 Tiller, William, jr., Decatur, Ala.



Tipps, Karmyn, soph., Alexandria, Va. 62, 68, 166, 167, 171  
 Tomlinson, Don, grad., Danville, Ala.  
 Tomlinson, James, uncl., Rogersville, Ala.  
 Tomlinson, Tommy, grad., Trinity, Ala.  
 Toone, Elna, jr., Athens, Ala.  
 Townshend, Russell, soph., Davidsonville, Md. 169  
 Tremallo, Louis, soph., Morristown, N. J. 62  
 Tremberth, Steven, soph., Arlington Heights, Ill. 62  
 Trucks, James, fr., Mineola, N. Y. 62, 167, 176, 177  
 Tuggle, Maxine, grad., Huntsville, Ala. 46  
 Turner, Leska, soph., Tuscaloosa, Ala. 62, 174  
 Turner, Roy, soph., Athens, Ala. 62, 174  
 Turner, Roy, soph., Athens, Ala. 100, 177  
 Turner, Sylvia, soph., Huntsville, Ala.  
 Turner, William, jr., Pulaski, Tenn.  
 Tuve, Alfred, soph., Saddle Brook, N. J. 62

Ulrich, Jonathan, uncl., Athens, Ala.  
 Usery, Neal, soph., Athens, Ala. 62

Valenza, Ronald, fr., Haddon Heights, N. J. 62, 181  
 Vann, James, sr., Huntsville, Ala. 47  
 Varchi, Joseph, soph., Somerville, N. J. 31, 62, 153, 168  
 Vaughn, James, jr., Decatur, Ala.  
 Vaughn, Pamela, soph., Jericho, N. Y.  
 Voges, Wendy, grad., Decatur, Ala.  
 Volman, Joseph, soph., Saddle Brook, N. J. 62  
 VonTobel, Carl, fr., Dupont, N. J. 63

Wagner, Maurice, grad., Huntsville, Ala.  
 Waldron, Robert, jr., Baileyton, Ala.  
 Wallace, Larry, sr., Hartselle, Ala.  
 Walsh, John, jr., Broomall, Pa. 63, 181  
 Walsh, Michael, soph., Rochester, N. Y. 63  
 Walton, Pamela, sr., Brooklyn, N. Y.  
 Ward, Dennis, fr., Havertown, Pa. 63, 177  
 Ward, Gary, jr., Athens, Ala. 63, 169  
 Ward, Marquis, grad., Decatur, Ala.  
 Warren, Douglas, jr., Athens, Ala. 63  
 Wathey, Richard, soph., West Hempstead, N. Y. 63  
 Watner, Hal, soph., Cresskill, N. J. 63  
 Wattenbarger, Henry, soph., Fayetteville, Tenn.  
 Weaver, Terry Gene, sr., 47  
 Weed, Morgan, sr., Decatur, Ala.  
 Weingarten, Monroe, soph., Philadelphia, Pa. 63  
 Welch, Johnny, sr., Gadsden, Ala. 47  
 Wenger, Jerome, jr., Philadelphia, Pa. 33, 63

Wheeler, Alan, fr., Portsmouth, R. I.  
 Wheeler, Sammy, sr., Huntsville, Ala.  
 Whisenant, JoAnn, jr., Decatur, Ala. 63  
 Whisenant, Judy, soph., Decatur, Ala. 113, 115  
 White, Audrey, jr., Huntsville, Ala.  
 White, Byron, sr., Huntsville, Ala. 47  
 White, Pam Ellen, sr., Huntsville, Ala.  
 White, Robert, jr., Athens, Ala.  
 White, Tommy, soph., Huntsville, Ala. 63  
 Whitehorn, Doris, jr., Athens, Ala.  
 Whiteway, Eric, fr., Philadelphia, Pa. 177  
 Whitt, Willis, sr., Huntsville, Ala. 47  
 Wilby, Robert, fr., Haddonfield, N. J.  
 Williams, Earline, sr., Huntsville, Ala.  
 Williams, Joe, sr., Huntsville, Ala.  
 Williams, Nancy, sr., Jasper, Ala. 47  
 Williams, Richard, fr., Alexandria, Va.  
 Wilson, Alvin, grad., Athens, Ala.  
 Wilson, Carol, soph., Andalusia, Ala. 63, 69  
 Wilson, Clarence, jr., Waterloo, Ala. 63  
 Wilson, James, sr., Athens, Ala.  
 Wilson, Max, sr., Athens, Ala.  
 Wilson, Tallulah Smith, sr., Athens, Ala.  
 Wolfe, Albert, soph., Bernardsville, N. J. 169  
 Wolfe, John, jr., Athens, Ala.  
 Wolfe, Harry, soph., Athens, Ala.  
 Wood, Helen, soph., Potomac, Md. 63, 166, 174  
 Wright, John, jr., Athens, Ala.

Yancy, Regina, jr., Athens, Ala. 63, 141  
 Yannett, Charles, soph., Endicott, N. Y. 63  
 Yarbrough, Annie, grad., Athens, Ala.  
 Yarbrough, Fred, jr., Athens, Ala.  
 Yarbrough, Creigh, soph., Lakeland, Fla. 63, 99  
 Yarbrough, M. S., grad., Harvest, Ala.  
 Yarbrough, Stephen, jr., Decatur, Ala. 100  
 Young, Leighton, sr., Huntsville, Ala. 47  
 Young, Marvin, jr., Athens, Ala.  
 Young, Michael, fr., Norristown, Pa. 63, 181  
 Young, Walter, soph., Norristown, Pa.

Zalloughi, Judith, fr., Brooklyn, N. Y. 175  
 Zerger, Carolyn, sr., Huntsville, Ala. 47  
 Zizelman, Stephen, fr., Brooklyn, N. Y. 63  
 Zmuda, Ronald, soph., Scotch Plains, N. J. 173  
 Zuercher, Earl, grad., Athens, Ala. 177  
 Zuercher, Marie, sr., Athens, Ala. 47

## FACULTY INDEX

Nealie T. Anderson, instructor in Physics; BS, MS University of Tennessee — 16

Janice Z. Anderson, instructor in Sociology; BS Westminster College, MA Ohio State University

Annette C. Askew, assistant professor of English; BA Woman's College of Georgia, MA Duke University — 16

Bailey, Lynwood, instructor in Mathematics, BS, MS Auburn University; advanced studies at University of Alabama — 16

Terry Baker, instructor in Mathematics, BE Vanderbilt University; advanced studies at University of Alabama

James D. Ballew, Director of Libraries; BS Athens College, MA, George Peabody College, advanced studies at University of Alabama and Georgia Tech — 21

James E. Bathurst, professor of Psychology; BA McPherson College; MA, PhD State University of Iowa; advanced studies Columbia and Ohio State Universities — 16

Oba E. Belcher, associate professor of Physical Education; BS Florence State College, MEd Auburn University — 16

William D. Bell, associate professor of History; BS, MA Mississippi State College; advanced studies at Louisiana State University — 21

R. L. Brittain, professor of English; BA University of Georgia, MA Columbia University; advanced studies at Auburn University — 16

Robert L. Broad, instructor in Law; BS University of Alabama, LLB University of Chicago

Barbara Brooks, assistant professor of Secretarial Science; BA University of Wichita, MA University of Alabama; advanced studies at George Peabody College — 16

Richard W. Bryan, professor of Business Administration; PhB Emory University, MS, PhD New York University — 17

Max Camp, instructor in Music; BMus University of Alabama, MMus George Peabody College — 21

Dorothy Campbell, assistant professor of Physical Education; BS Michigan State University, MA University of Michigan; advanced studies at University of Michigan — 17

Archie Carroll, assistant professor of Business Administration; BS, MBA Florida State University

Armando Castellanos, professor of Business Administration; BA, LLD, DPS University of Havana; advanced studies at University of Villanova and St. Louis University — 17

Mildred Caudle, assistant professor of history; BA Athens College, MA George Peabody College

Richard W. Couch, professor of Biology; AA in Educ, Oklahoma A&M, BS Oklahoma State University, MS University of Tennessee, PhD Auburn University — 17

James L. Davis, associate professor of Business Administration, BS, MS University of Alabama; advanced studies at University of Alabama — 17

Robert B. DeJanes, Dean of Students; BA George Washington University, MA University of Tennessee, PhD University of Virginia — 13

Robert S. Doherty, instructor in Business; BA, MS Mississippi Southern University

- Patricia Edwards, assistant professor of drama; BA, MA Mississippi State University
- Erika Festa, instructor in Mathematics; MS, PhD University of Vienna
- Rudolf Festa, instructor in Mathematics; MS, PhD, University of Vienna
- Elton C. Fitch, assistant professor of Sociology; BB Birmingham Southern College, DD Virginia Theological Seminary
- Eugenia P. Fitch, instructor in Music; BME Birmingham Conservatory of Music, BA Birmingham Southern College, MA Columbia University — 21
- Margaret E. Foley, professor of Modern Languages; BA Ohio Wesleyan University, MA University of Illinois, Litt.D Alma College — 17
- Aldo Forte, professor of Mathematics; PhD University of Havana; advanced studies at University of Western Louisiana — 17
- Samuel K. Goans, instructor in Business; BSC Carson Newman College
- Sam Lee Greenwood, professor of Foreign Languages; BA Winona College; PhD University of Chicago — 17
- Morris C. Harwell, tutor of Mathematics; BS Athens College — 18
- William Hauser, Dean of the College; BA Denison University, MA, PhD University of Pittsburgh — 12
- Bert Hayes, professor of History; BA Toccoa Falls Institute, MA, PhD Hebrew Union College, Jerusalem; advanced studies Eastern Baptist College, Dallas Theological College, University of Cincinnati — 18
- Gwen Hicks, instructor in Education; BS Jacksonville State College, MA George Peabody College
- Herbert L. Hughes, instructor in English; BA Transylvania College, MA Columbia University, PhD University of Virginia
- Dennis Johnson, instructor in Art; BA Athens College, MA University of Alabama — 18
- Jeffrey King, assistant professor of Music; BS Indiana State College, MM Florence State College — 21
- George Frederick Kirchner, director of Physical Education and Athletics; BS Clemson University, MS Louisiana State University, DED Indiana University; advanced studies at Springfield College, George Peabody College, New York University — 18
- Joy M. Kirchner, professor of Education; BS, MA Texas Woman's University, HSD Indiana University — 18
- Otis Kirby, instructor in religion; BA Birmingham Southern College, BD Yale
- Edwin E. Klingman, assistant professor of Mathematics; BS Louisiana State University, MS and advanced studies at University of Alabama — 21
- Theodore Kromis, instructor in business; BA Birmingham Southern College, LLB Birmingham School of Law, CPA
- Penne Jones Laubenthal, tutor in English; BA Athens College — 18
- Ralph E. Ledbetter, laboratory instructor in Physics; Chemistry; BS Athens College
- Jack D. Loose, instructor in Physics; BME, MME Cornell University
- Elva Bell McLin, assistant professor of English; BA, BS, Kansas State Teachers College, MA University of Alabama; advanced studies at University of Birmingham, England — 19
- Ronald C. McNutt, associate professor of Chemistry; BS Athens College, MS and PhD, Vanderbilt University — 19
- E. Darby Mason, Chaplain and instructor in Religion; BS University of Alabama, BD, Vanderbilt University — 18
- Alice C. Maurer, tutor in English and Biology; BS University of Alabama — 19
- Larry F. May, tutor in Biology; BS Athens College — 18
- Acton E. Middlebrooks, professor of Religion and Philosophy; BA Birmingham Southern College, BD Garrett Theological Seminary, MA, PhD Northwestern University — 19
- Harry Moon, associate professor of Music; BA, MA Coe College, MMus, University of Michigan — 21
- Robert J. Nauman, instructor in Physics; BS, MS University of Alabama; advanced studies University of Alabama
- Angeline Nazaretian, associate professor of physical education; BS Alabama College, MA University of Alabama — 19
- Paul H. Neal, associate professor of speech; BA Berea College, MA Northwestern University — 19
- Dorothy Neblett, instructor in Art; BA Lindenwood College, MFA Mills College
- Loraine B. Pabst, professor of History; BS Eastern Illinois Teachers College, MA, PhD University of Illinois — 19
- LaFayette Patterson, assistant professor of History; BA Birmingham Southern College, MA Stanford University, LHD Birmingham Southern
- John W. Ramsden, instructor of Education; BS Florence State College, MA George Peabody College, advanced studies at University of Alabama
- E. Ruth Rankin, Associate Dean of Student Personnel; AB Tarkio College, MA University of Michigan — 13
- Henry Grady Richards, instructor in History; BA George Peabody College, MA Columbia University
- Gordon S. Ricks, instructor in Social Science; AB, MA University of Mississippi
- Betty B. Rogers, tutor in Languages; BA Athens College — 20
- David L. Rosenau, Jr., assistant professor of Business and Social Science; BA Yale University, JD Stanford University
- John R. Russell, III, assistant professor of Biology; BS Athens College, MS Tennessee Technical University — 20
- Larry A. Saunders, assistant professor in English; BA Memphis State University, MA Auburn University — 20
- Ewell M. Scott, instructor in Music; BS, MA University of Alabama — 22
- William A. Short, professor of Chemistry; BS Furman University, MS University of South Carolina, MS, PhD University of Alabama — 20
- Joe H. Slate, assistant professor of Education; BA Athens College, MA University of Alabama, advanced studies at University of Alabama
- Anatol von Spakovsky, professor of Humanities; PhD University of Lyublyana, Yugoslavia; advanced studies at University of Nancy, France
- Elizabeth J. Spencer, instructor in Secretarial Science; BS Athens College; MA George Peabody College
- Florence M. Steward, instructor in English; BA University of Cincinnati, MA Harvard University, LittD Alma College — 23
- Lloyd Stone, instructor in Mathematics; BA Athens College, MA George Peabody College
- Katherine W. Thompson, instructor in Political Science; BA University of Alabama
- Warren J. Tomme, instructor in Mathematics; BS, MS, PhD Texas A&M
- Kenneth Turvey, instructor of Music; BM, MM Cincinnati Conservatory of Music — 21
- Jonathan D. Ulrich, tutor in Chemistry; BS, Athens College
- Margaret C. Waldron, tutor in History; BA, Athens College — 20
- Nathan E. Welch, instructor in Mathematics; BS, MS, PhD Texas A&M
- Charles C. West, instructor in Religion and Philosophy; BA Birmingham Southern College, BD Vanderbilt University — 22
- Leovis D. Whitt, instructor in History; BA Athens College; advanced studies at University of Mississippi, University of Alabama, and Florence State College

Max Wilson, instructor of Physical Education; BS Athens College – 22

Wilbur B. Wright, instructor of Biology; BS Auburn University, MS University of Georgia – 22

Joseph M. Young, professor of Education; BS Sam Houston State College, MA, EdD, University of Arizona – 22

#### ADMINISTRATIVE STAFF INDEX

Frank N. Philpot, President – 10, 11, 38

Charles Cooper, Director of College Relations – 15

Bobby Ray Hicks, Business Manager – 15

Machin Gardner, Director of Admissions – 14

Mary H. White, Bursar – 26

George Massingale, Director of the Student Union

Martha A. Porter, Secretary to the President – 26

#### ADMINISTRATIVE ASSISTANTS INDEX

Judy Bailey – 24

Myra Barnett – 24

Berval Bennett – 14

Elton L. Bice

C. R. Brown

Hallie Carson – 23, 24

Curtis Coleman – 14

Elizabeth Elliott – 24

Anita Gregg – 24

Bessie Gladney – 24

Barbara Green – 24

Bertha Hargrove – 25

Jesse B. Hargrove – 25

Epsie Horn – 25

Lovell Irwin

Sara Leoper – 25

Margene Levens – 25

James Long – 25

Mildred McLain – 25

Lola Martin – 25

Martha Minor – 25

Velma Nugent – 26

Etoil Pearce – 26

Annie Ruth Prince

Alma Puryear – 26

Arlene Puryear – 26

Mary Alice Sexton – 26

Ewell Smith – 15

Traudel von Spakovsky – 26

Grace Spratlin

Pat Thomas

Gladys Ward – 26

John Walters – 14



**TAYLOR PUBLISHING COMPANY**

"The World's Best Yearbooks Are Taylor-made"







