

UNIVERSITY OF MARYLAND, COLLEGE PARK, MARYLAND

DECEMBER EIGHTEEN, NINETEEN HUNDRED SEVENTY NINE

UNIVERSITY OF MARYLAND, COLLEGE PARK, MARYLAND

DECEMBER EIGHTEEN, NINETEEN HUNDRED SEVENTY NINE

Chancellor's Message to the Graduates

We are gathered here today to honor some 2,100 graduates from more than 200 fields of intellectual study.

You and your families should be extremely proud of the dedication and perseverance each of you has exhibited in order to be present here today. You selected a goal and stayed with it to successful completion. Congratulations.

The primary purpose of a university is to help individuals acquire the knowledge and skills to be capable of making sound judgments and contributing to the overall advancement of society. In particular, a university must work to create an environment conducive to the discovery, critical examination, preservation and transmission of knowledge, wisdom and values. Therefore, a university must be judged, not only by your accomplishments, which we honor today, but also by your success in working to improve the quality of life which ultimately ensures the survival of present and future generations.

As you embark on a new frontier of life, we hope you will maintain contact with your University. By your past experiences and valuable suggestions, we are best able to discover how to improve our service to the students who follow you, to the citizens of the community, the state and the nation.

Best of luck and every good wish for the future. We hope to hear from you often.

R. L. Gluckstern
Chancellor



Order of Exercises

December 18, 1979
10:00 a.m.

Cole Student
Activities Building

Presiding
Dr. Robert L. Gluckstern
Chancellor
College Park Campus

Master of Ceremonies
Robert F. McCleary
Assistant Professor
Communication Arts and
Theater

Processional
Symphonic Wind Ensemble
Conductor, John Wakefield

Invocation
The Reverend Perry Smith
Black Ministries
Program Chaplain

The National Anthem
Led by Dr. Paul Traver

Greetings
Dr. John S. Toll
President
University of Maryland
Peter F. O'Malley
Chairman, Board of Regents

Musical Selection
Hallelujah Chorus
G.F. Handel
University of Maryland
Chorus,
Symphonic Wind Ensemble
Conductor, Dr. Traver

Address
Clarence M. Mitchell, Jr.
Director Emeritus,
Washington Bureau of the
NAACP

Conferring of Degrees
Dr. Toll, Honorary Degrees
Dr. Gluckstern

Remarks to Graduates
Cheryl E. Johnson
Graduating Senior
Dr. Gluckstern

Benediction
The Reverend William Kane
Roman Catholic Chaplain

Recessional
Symphonic Wind Ensemble
Conductor, Mr. Wakefield

The Alma Mater
HAIL! ALMA MATER!
Hail to thee, Maryland!
Steadfast in loyalty
For thee we stand.
Love for the Black and Gold,
Deep in our hearts we hold,
Singing, thy praise forever,
Throughout the land.

Maryland Victory Song
Maryland we're all behind you
Wave high the Black and Gold
For there is nothing half so
glorious
As to see our men victorious.
We've got the team, boys
We've got the steam, boys
So keep on fighting, don't give
in M-A-R-Y-L-A-N-D
Maryland will win.

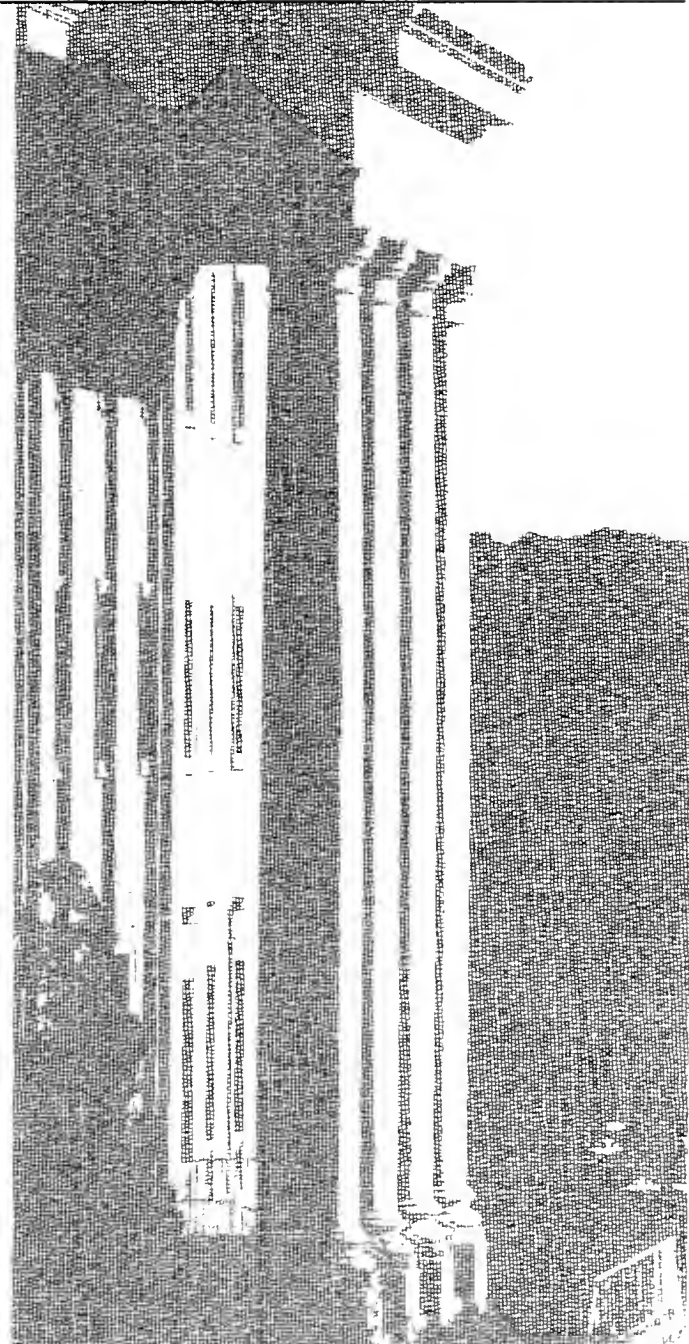

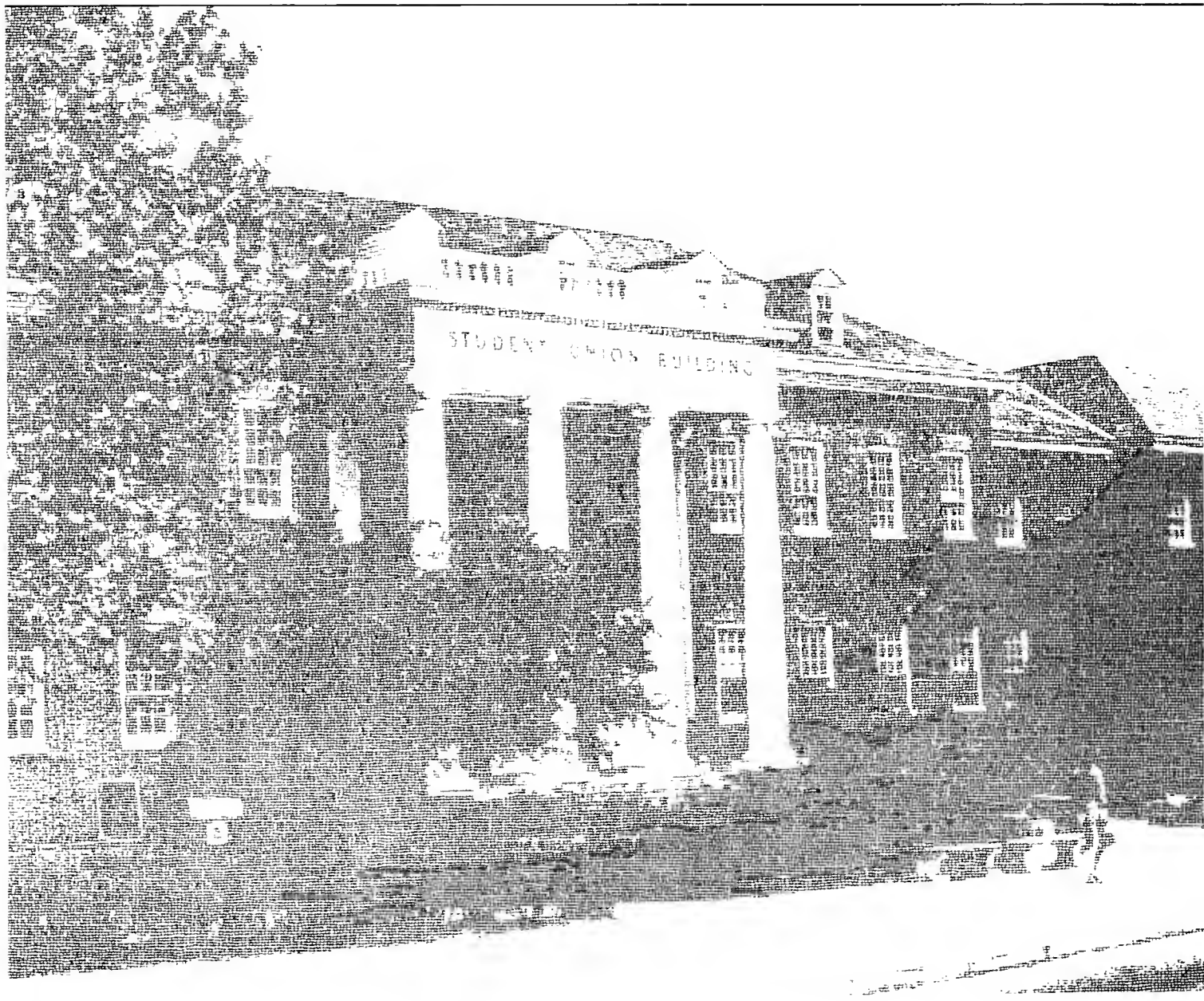

The College Park Campus and The University

The Graduates

The students graduating from the University of Maryland today follow in the footsteps of many notable UM graduates who have distinguished themselves in fields as diverse as science, the arts, entertainment, journalism, business, law, medicine and government.

Known as the highest ranking woman in broadcasting, Jane Cahill Pfeiffer is Chairman of the National Broadcasting Company where she is in charge of government relations, legal affairs, employee relations, news policy making, and corporate planning. The 1954 speech and dramatic arts graduate is a former vice president for communications and government relations at IBM.

Through Kermit the Frog, Miss Piggy, and others, Jim Henson conveys a refreshing form of entertainment that touches the hearts of young and old alike. By the time he graduated from UM in 1960, Henson was developing successful TV commercials in the area. "The Muppet Show," created in 1976, is syndicated on 126 stations in the U.S. and is seen in 41 other countries.

The first woman elected to the Supreme Court of Michigan, Mary Stallings Coleman has been influential in developing many innovative programs for juvenile welfare. A 1935 arts and sciences graduate of UM, Coleman is a firm believer in rehabilitation and crime prevention and has established pre-court services for children in danger of becoming school drop-outs and education programs for underprivileged mothers in an effort to curb child abuse in Michigan.

Known as one of the youngest graduates of the University, Charles Fefferman graduated in 1966 at 17 when he received a joint degree in mathematics and physics, just three years after becoming a full-time UM student. One of the world's top mathematicians, Fefferman recently received the Fields Medal, the most prestigious award a mathematician can receive. He is currently a professor of mathematics at Princeton.

Other outstanding UM graduates include Connie Chung, a 1969 journalism graduate, who anchors the news at KNXT-TV in Los Angeles; Carmen Balthrop, a Metropolitan Opera singer and 1971 UMCP Music Alumna; and Tom McMillen, a 1974 Arts and Sciences graduate and Rhodes Scholar, who is playing professional basketball for the Atlanta Hawks.

The Campus

In enrollment, College Park is among the 10 largest campuses

in the country. Undergraduates enrolled in fall 1979 numbered 29,835 and graduate students, 7,357 for a total enrollment of 37,192. This year's College Park operating budget is \$168,287,152. The University assisted over 8,000 College Park students with financial aid in 1978-79.

Students may choose from 72 undergraduate and 70 graduate programs leading to degrees. In 1978-79, a total of 5,261 undergraduate, 1,255 master's and 367 doctorate degrees were awarded by the College Park Campus. In the number of doctorates granted annually, the University ranks among the top 30 in the nation.

History

The University had its beginnings in 1807 with the establishment in Baltimore of the College of Medicine, an entirely faculty-owned institution granting the M.D. degree. When its name was changed to the University of Maryland five years later, it was given power to confer additional degrees. The first dental school in America, the Baltimore College of Dental Surgery, became a part of the University in 1840. Subsequently, the University opened schools of pharmacy, law and nursing. Under a charter secured by a group of Maryland planters in 1856, the College Park Campus of the University, then called the Maryland Agricultural College, opened in 1859 and became one of the original land-grant schools in 1865. After a disastrous fire in 1912, the State acquired control of the College and bore the cost of rebuilding. In 1920, the State took over the faculty-owned University of Baltimore, merging it with the State-owned institution at College Park to form the present-day University of Maryland. In 1886, the Delaware Conference Academy was founded by the Methodist Church in Princess Anne, Maryland. The State acquired this institution in 1948. It was made a campus of the University in 1970, and is known as the University of Maryland Eastern Shore (UMES). A new campus known as University of Maryland Baltimore County (UMBC) was opened at Catonsville in 1966.

Libraries

University libraries include approximately 1,283,200 volumes on the College Park Campus, 16,645 subscriptions to periodicals and newspapers, plus over a million microform units.

The Undergraduate Library has a seating capacity of 4,000 students and is among the nation's largest. Facilities include a quadraphonic concert room, color video-tape players and playback units, enclosed rooms equipped with instructor's

consoles for the use of nonprint media materials, and wireless stereo headsets for tapes of lectures, plays, speeches and music.

Research Facilities

Among the exceptional research facilities are a 140 MeV cyclotron; a nuclear reactor; scanning electron microscopes; subsonic, supersonic and hypersonic wind tunnels; an electron ring accelerator; a precision encoder and pattern recognition device; a gravitational radiation detection system, including a gravimeter on the moon; a quiescent plasma device (Q machine); a psycho-pharmacology laboratory; three retro-reflector arrays on the moon; rotating tanks for laboratory studies of meteorological phenomena; Van de Graaff accelerators; a laboratory for basic behavioral research; an assortment of computers; the Astronomy Observatory Center of Materials Research; the Institute for Fluid Dynamics and Applied Mathematics; the Institute for Molecular Physics; and the Water Resources Research Center.

The College Park Campus also owns and operates one of the largest and most sophisticated long wavelength radio telescopes (located in Clark Lake, Calif.) and a cosmic ray laboratory (located in New Mexico).

In addition to these research opportunities in the biological, mathematical and physical sciences, research programs in the behavioral sciences, social sciences and education exist in many bureaus and institutes including the Bureau of Business and Economic Research, the Bureau of Educational Research and Field Services, the Bureau of Governmental Research, the Institute for Child Study, the Institute for Criminal Justice and Criminology, and the Institute for Urban Studies.

Academic Costume

The black caps and gowns worn by the students and faculty in the academic procession are of ancient origin. They have been the traditional costume of the scholar since medieval times and probably represent an adaptation of the ecclesiastical dress since many of the scholars of that period were members of monastic orders.

An intercollegiate commission in 1893 drafted a uniform code for costumes which has since been adopted by the majority of colleges and universities in the United States.

Each of the three academic degrees—bachelor, master and doctor—has its own distinctive gown and hood. The bachelor's gown is distinguished by its long pointed sleeve. The master's gown has a longer, narrow, closed sleeve, extending below the knee; the arm is passed through a slit at the elbow. In contrast,

the doctor's gown has a full bell-shaped sleeve with three bars of velvet. The opening of this gown is faced with wide velvet bands. The velvet trim may be black or of a color indicating the general field of learning of the wearer, for example, blue for philosophy, green for medicine, purple for law.

The most colorful and distinctive item of the academic costume is the hood which passes around the neck and extends down the back. The doctor's is the largest of the hoods and the bachelor's the smallest. The bachelor's hood is often omitted. The color of the velvet edging indicates the field of learning. Below is given a list of department or faculty colors.

Agriculture/Maize
Arts, Letters, Humanities/White
Business Administration, Commercial Science/Drab
Dentistry/Lilac
Economics/Copper
Education, Pedagogy/Light Blue
Engineering/Orange
Fine Arts, Architecture/Brown
Forestry/Russet
Home Economics/Maroon
Laws/Purple
Library Science/Lemon
Medicine/Green
Music/Pink
Nursing/Apricot
Oratory/Silver Gray
Pharmacy/Olive
Philanthropy/Rose
Philosophy/Blue
Public Health/Salmon
Physical Education/Sage Green
Science/Golden Yellow
Social Service/Citron
Surgical Chiropody/Nile Green
Theology and Divinity/Scarlet
Veterinary Sciences/Gray

The colors of the silk lining exposed in the center of the hood are those of the college or university which conferred the degree.

The cap or "mortar board" is uniform in design for all degrees. The tassel may be either black or the color of the field of learning. The tassel of the doctor's cap may be gold.

From Europe the use of academic degrees spread to English

universities. Harvard University, the College of William and Mary, and Yale University followed the British pattern in the United States.

Academic Degrees

The degree is awarded for the successful completion of a course of study. There are more than 1,600 different academic degrees currently conferred by American colleges and universities.

The first known degree was a doctorate conferred by the University of Bologna (Italy) in the middle of the 12th Century. Originally, the doctor's and master's degrees were used interchangeably, each indicating that the holder was qualified to give instruction to students. The bachelor's or baccalaureate degree indicated only entrance upon a course of study preparatory to the doctorate or mastership. Gradually, however, the bachelor's degree came to mean successful completion of one level of study preparatory to the higher degrees.

The Doctor's Degree

This is a term meaning teacher, or instructor, applied by ancient Romans to those who delivered public lectures on philosophical subjects. In the Middle Ages, from the 12th century, it came into use as a title of honor borne by men of great learning. It was first made an academic title at the University of Bologna, which received from the emperor the right of appointing *doctores legum* (doctor of laws). The University of Paris followed in 1145. Soon after, the popes granted the universities the right of appointing doctors *canonum et decretalium* (teachers of the canon law), and when the study of civil law came to be combined with that of the canon law, the title was changed to *doctor utriusque juris* (teacher of both laws). The faculties of theology and medicine followed that of law in conferring this title.

The doctorate in philosophy and science, and occasionally in theology and law, is given beyond the baccalaureate degree and requires two to five years of study, the writing of a thesis, and the passing of written and oral examinations. The doctor's degree represents the most advanced earned degree conferred by American institutions. There are two distinct types: the professional or practitioner's degree and the research type. The first type represents advanced training for the practice of various professions, principally Doctor of Medicine, Doctor of Dental Surgery, Doctor of Veterinary Medicine, Juris Doctor and Doctor of Pharmacy. These degrees carry no implication of original research and are classified by the U.S. Office of Education, with bachelor's degrees, as the first

professional degrees. The University of Maryland awarded the first two dental degrees in history, on March 9, 1841, and invented the name of the degree, D.D.S., as well.

The second type of doctor's degree is classified as the research doctorate representing prolonged periods of advanced study, usually accompanied by a dissertation which is designed to be a substantial contribution to existing knowledge on the subject. The most important of these, the Doctor of Philosophy, no longer has an implication of philosophy for its holder, but represents advanced research in any of the major fields of knowledge. It was first awarded in the United States by Yale University in 1861.

The first Ph.D. was awarded by the University of Maryland in 1920.

The Master's Degree

The master's degree is an academic honor conferred upon students who have successfully completed work in advance of the baccalaureate. A thesis and an oral examination are usually required. The word *magister*, connected with a qualifying phrase, was used among the Romans as a title of honor, but its present meaning must be traced to the time of the establishment of the oldest universities. Regularly organized facilities were not then known as they now exist in the universities. The whole circle of academic activity was limited to seven liberal arts, and those who received public honors on the completion of their courses of studies, for their diligence and knowledge, and had already received the degree of baccalaureate (bachelor) were called *magistri artium* (master of the liberal arts.)

In 1920, the new University of Maryland awarded its first M.A. and M.S. degrees in fields other than agriculture.

The Bachelor's Degree

The bachelor's degree represents completion of a four-year course of study of collegiate grade and is the oldest academic degree used by American institutions of higher learning. The degree, Bachelor of Arts, was first conferred in America in 1642 on the first nine graduates of Harvard College.

Maryland Agricultural College, which was later to become the University of Maryland College Park, awarded the first Bachelor of Arts and Bachelor of Science degrees in 1862.



**College Park
Campus Administration**
Chancellor
Robert L. Gluckstern
*Vice Chancellor for
Academic Affairs*
Nancie L. Gonzalez
*Vice Chancellor for
Administrative Affairs*
Darryl W. Bierly
*Vice Chancellor for
Student Affairs*
William L. Thomas, Jr.

Provosts at College Park
*Division of Agricultural and
Life Sciences*
Francis C. Stark
*Division of Arts and
Humanities*
Shirley S. Kenny (Acting)
*Division of Behavioral and
Social Sciences*
Murray E. Polakoff
*Division of Human and
Community Resources*
George J. Funaro
*Division of Mathematical
and Physical Sciences and
Engineering*
Frank J. Kerr

Deans of College Park
School of Architecture
John W. Hill
College of Agriculture
Earl H. Brown
*College of Business and
Management*
Rudolph P. Lamone
College of Education
Dean C. Corrigan
College of Engineering
George E. Dieter
College of Human Ecology
John R. Beaton
College of Journalism
L. John Martin (Acting)
*College of Library and
Information Services*
Kieth C. Wright

*College of Physical Education,
Recreation and Health*
Marvin H. Eyer
*Administrative Dean for
Graduate Studies*
Robert E. Menzer (Acting)
*Administrative Dean for
Summer Programs*
Melvin Bernstein
*Administrative Dean for
Undergraduate Studies*
Robert E. Shoenberg

**Central Administration
of the University**
President
John S. Toll
Executive Vice President
Albin O. Kuhn
*Vice President for General
Administration*
Warren W. Brandt
*Vice President for
Academic Affairs*
Ruth H. Young (Acting)
*Vice President for
Graduate Studies and Research*
David S. Sparks
*Vice President for Agricultural
Affairs and Legislative Relations*
Frank L. Bentz, Jr.
*Vice President for
University Development*
Robert G. Smith

Board of Regents
Chairman
Peter F. O'Malley
Vice Chairman
Hugh A. McMullen
Secretary
Samuel H. Hoover, D.D.S.
Treasurer
A. Paul Moss
Assistant Secretary
Mrs. Mary H. Broadwater
Assistant Treasurer
John C. Scarbath
Wayne A. Cawley, Jr.,
ex officio
Percy M. Chaimson
Ralph W. Frey
Hanne J. Lundsager
Allen L. Schwait
Dorina J. Shelton
Joseph D. Tydings
Wilbur G. Valentine
N. Thomas Whittington, Jr.

Officers of Commencement
Chairman
Dr. Paul R. Poffenberger,
Associate Dean
College of Agriculture
Associate Chairman
Dr. Robert C. Wiley,
Professor, Horticulture
Associate Chairman
Dr. Donald Maley,
Chairman, Industrial
Education
University Marshal
Dr. Richard H. Jaquith,
Assistant Vice Chancellor-
Academic Affairs

Music
Dr. Stewart Gordon,
Professor, Chairman,
Music Department

Committee Members
Dr. Ulysses S. Glee, Director,
Office of Student Aid
Mr. Patrick J. Hunt, Director,
University Relations
Mr. Robert J. Beiter,
Principal Specialist,
Agricultural & Resource
Economics
Mr. Ernest Huff,
Assistant Director,
Records & Registrations
Mr. John A. Goecker,
Director,
Food Services
Dr. Conrad B. Link,
Professor,
Horticulture
Dr. George Marx,
Professor,
Counseling & Personnel
Service
Mr. Elwood Gross,
Physical Plant
Mr. Doyle P. Royal,
Coach,
Athletic Department
Mrs. Frances Cane,
Nurse,
Health Center
Mr. William Fry,
Assistant Director,
Athletics
Mrs. Jo Ann M. Janus,
Book Store
Capt. Ralph W. Bell,
University Police
Mr. Charles Jantho,
Director,
Physical Plant
Mr. Edward Blackburn,
Director,
Environmental Safety
Dr. Robert F. McCleary,
Divisional Director,
Radio, Television and Film



Clarence Mitchell, Jr.

HONORARY DOCTOR OF LETTERS AND
COMMENCEMENT SPEAKER

Clarence Mitchell, Jr., longtime Director of the Washington Bureau of the NAACP, witnessed his first lynching 45 years ago in Princess Anne, Md. as a young reporter for the *Baltimore Afro-American*. At the time, Mitchell was already something of a civil rights activist, but after watching that event, his convictions deepened leading him toward a lifelong career of working for civil rights.

As Director of the D.C. Bureau of the NAACP throughout the most critical years of the civil rights movement until he retired last year, he worked for greater opportunities, not only for minorities, but for the handicapped and for women as well.

Born in Baltimore in 1910, Mitchell served in NAACP's Washington Branch for 32 years, starting as Labor Secretary and becoming Director of the Bureau in 1950. Although he retired in 1978, the nation's chief civil rights lobbyist continues as consultant for the National NAACP and is chairman of the Leadership Conference on Civil Rights.

Named *Director Emeritus* of the Washington NAACP, Mitchell was also awarded the Spingarn Medal at the NAACP's National Convention this summer for his untiring efforts in obtaining passage of the 1957 Civil Rights Act which gave the U.S. Attorney power to protect the right to vote; the 1964 law forbidding discrimination in public accommodations; the 1965 Voting Rights Act banning literacy tests for five years; and the 1968 Civil Rights Act, outlawing discrimination in the sale and rental of housing.

In 1970 and again in 1975, Mitchell led the successful fight to extend the Voting Rights Act's ban against literacy tests for an additional five years, and led the successful effort to pass the 1972 legislation giving enforcement powers to the Equal Employment Opportunity Commission. He also joined in supporting the efforts to permit 18-year-olds to vote in all elections. In 1978, Mitchell joined with women's organizations in amending the Equal Employment Opportunity Act to forbid discrimination against women workers during pregnancy and childbirth and to assure their coverage under company health plans.

A graduate of Lincoln University, he earned a law degree from the University of Maryland at Baltimore. He continues his law practice in Baltimore as a senior member of Mitchell, Mitchell, and Mitchell.

His long and distinguished career has included government service with the Fair Employment Commission and the War Manpower Commission in the Roosevelt Administration. Recipient of the Adam Clayton Powell Award from the Congressional Black Caucus for his contributions to human rights, Mitchell did volunteer work in government agencies dealing with housing and employment under the Truman, Eisenhower, and Johnson Administrations.

In 1975, President Ford appointed the NAACP director to a five person delegation representing the U.S. at the Seventh Special Session and the Thirtieth Session of the General Assembly of the United Nations, and in 1976, Democratic and Republican leaders of the Senate and House of Representatives offered resolutions honoring Mitchell for 30 years of legislative service and "expressing gratitude for his contributions to the enhancement of life in America." In 1978 upon his retirement, a similar action was taken by the Senate.

Today he is awarded an Honorary Doctor of Humane Letters degree from the University of Maryland.



Philip Handler

HONORARY DOCTOR OF SCIENCE

As President of the National Academy of Sciences, Philip Handler heads a coalition of the top scientific minds in the country. Noting that election to the National Academy, chartered in 1863 by Congress and President Abraham Lincoln, is the highest honor that can be accorded a scientist or an engineer in the U.S., Handler wrote in his first annual report for the Academy's National Research Council, "This carefully constructed, intellectually powerful consultative arrangement, unique in all the world, stands ready to serve the government whenever called upon."

Handler is also chairman of the Governing Board of the National Research Council in which committees of these top scientists do research for the federal government. Over 50,000 volunteers have served the National Research Council in the last three decades.

Born in 1917 in New York City, Handler is recognized as one of the top biochemists in the country. Former chairman of the Department of Biochemistry and Nutrition at the Duke University School of Medicine, he is known for innovative research into the primary causes of disease by establishing that dietary factors are important in the prevention of liver and kidney disease.

Handler received a Bachelor of Science degree from the College of the City of New York in 1936 and a Ph.D. in biochemistry from the University of Illinois in 1939. He immediately took a position at the Duke University School of Medicine as instructor and remained there for 30 years until assuming the NAS post.

He is a former member of the Scientific Advisory Committees of the Institute for Cancer Research, Kettering Institute, Nova University, and the Scripps Metabolic Clinic and Research Foundation. The 62-year-old NAS director is currently serving on the Board of Governors of the Hebrew University of Jerusalem, the Board of Trustees of Rockefeller University as well as on the Board of Directors of the Manpower Institute and the National Multiple Sclerosis Society.

Handler has worked extensively with the National Institutes of Health since 1953 in the Biochemistry Study Section, the National Advisory Health Council, the National Advisory Council on Research Resources and Facilities, and the Committee on Health Sciences Training. He has also worked with the National Science Foundation's Panel on Biological Research Facilities, the Divisional Committee for Biology and Medicine, and the National Science Board.

A consultant to the U.S. Veteran's Administration for 10 years, Handler has also served on the President's Commission on Heart Disease, Cancer and Stroke. He has been a member of the President's Science Advisory Committee and worked on the Surgeon General's Committee on Environmental Health Problems. In 1969, Handler won the Annual Award for Distinguished Contributions to Medical Sciences by the American Medical Association. A lecturer at universities and for medical associations across the world, he was awarded The Great Cross of Honor with Star from the Government of Austria in 1977. That same year, he received the Insignia of Commander of the Order of Leopold II from the King of Belgium. Last year, the biochemist was awarded the Commandery Order of Merit from the Peoples Republic of Poland.

Today he is awarded an Honorary Doctor of Science degree from the University of Maryland.



Catherine Filene Shouse

HONORARY DOCTOR OF FINE ARTS

"It is unlikely that many private citizens ever before single-handedly made so large a gift to the country," said *Washington Post* reporter Paul Hume about Catherine Filene Shouse's 117-acre gift to the National Park Service for a summer performing arts center. "Wolf Trap represents a high point in a lifetime of involvement and interest in the arts for Mrs. Shouse. She says her greatest joy is to help make millions of families happy by providing a place where they can hear great music of all kinds."

Granddaughter of a founder of the Boston Symphony, Shouse first donated 40 acres of land at her Wolf Trap Farm in Vienna, Va. in 1961 as the headquarters of the American Symphony Orchestra League. Then in 1966, she offered the balance of her Vienna farm to the National Park Service. Opened on July 1, 1971, Wolf Trap Farm Park, which has a seating capacity of 6,500 people, is the only national park for the performing arts. In addition to musical events, the park offers educational programs and workshops as well as little theatre performances.

Shouse, who was born in Boston in 1896, is not only an active promoter of music, but also one of the earliest supporters of jobs for educated women in the first quarter of the 20th century. As a student at Wheaton College, she organized conferences to promote jobs for women with more than a high school education. Assistant to the Chief of the Women's Division in World War I, Shouse enrolled in Harvard University after the war and became the first woman to receive a Masters of Education degree from the school. Author of the book, *Careers for Women*, she was also the first woman appointed by President Coolidge to be chairperson of the first Federal Prison for Women. As chairperson, she instituted job training and rehabilitation programs for women prisoners.

In 1949, Shouse organized the General Clay Fund to help the U.S. Army's Assistance Program for German Youth, and at the request of former President Hoover, she organized the Washington Hungarian Relief Fund in 1956. Awarded the City of Paris Award and the Vienna Austria Medal of Honor for Assistance to Austrian Youth in 1949, Shouse also received the U.S. Army Patriotic Civilian Award and the German Federal Republic's Commander's Cross of Merit in 1954 for her relief efforts to help war-torn Europe. In 1977, she was awarded the Medal of Freedom from President Ford.

Elected to the Board of the National Symphony Orchestra Association in 1949, she served as the association's vice president from 1951-68. In 1957, President Eisenhower appointed Shouse chairman of the President's Music Committee, and a year later he appointed her to the first Board of Trustees of the National Cultural Center, which was later named the John F. Kennedy Center for the Performing Arts. Still serving on the Kennedy Center's governing board, Shouse has also worked on the Center's executive and building committees. In 1968, she was elected Honorary Vice President of the National Symphony Orchestra Association and was appointed by Virginia Governor Godwin to the first Virginia Commission of the Arts and Humanities. Shouse was appointed in 1973 by President Nixon to the Pennsylvania Avenue Development Commission, and in 1975 to the Commission on Presidential Scholars by President Ford.

Today she is awarded an Honorary Doctor of Fine Arts degree from the University of Maryland.

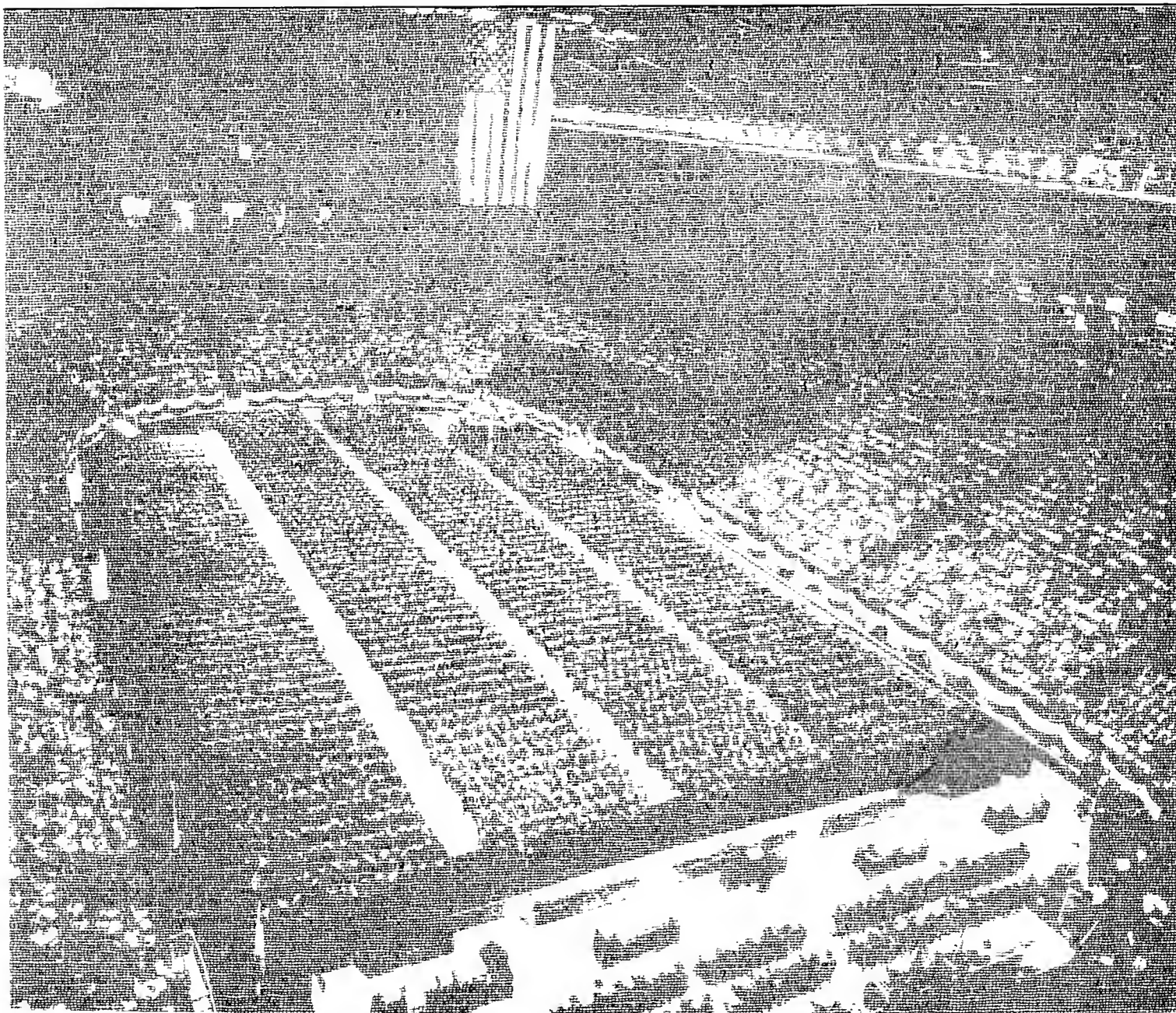

Candidates for Degrees

AUGUST, 1979

Graduate School Doctor of Philosophy

Charles Frederick Abel

Government & Politics:
*Punishment as Restitution:
Definition, Justification, and
Political Implications.*

Roger James Allen

Health Education: *Develop-
ment and Application of
Psychophysiological Testing
Protocol for Evaluating the
Efficacy of Diverse Stress
Control Strategies.*

Kathleen Tongue Alligood

Mathematics: *Homological
Indices and Homotopy Con-
tinuation.*

Edward Nicholas Ashworth

Botany: *The Effect of Tem-
perature on the Membrane
Lipid Composition of Wheat
Roots.*

Janet Lee Bergman

Administration, Supervision,
& Curriculum: *Student Rights
and Responsibilities: An
Analysis of Student, Teacher,
and Administrator Knowl-
edge in a School System
Where a Well Established
Policy Exists.*

Jayanta Kumar Bhattacharjee

Physics: *Critical Dynamics.*

Lewis V. Bias

Administration, Supervision,
& Curriculum: *The Role and
Function of the Media Spe-
cialist as Perceived by Prin-
cipals, Teachers, and Media
Specialists in Elementary
Schools in Montgomery
County, Maryland.*

Andrea Michele Burgard

Library & Information Serv-
ices: *Annual Reviews as In-
dicators of the Developing
Structure of Scientific Dis-
ciplines.*

Herschel Clement Burstyn

Physics: *An Examination of
the Structure Factor near the
Consolute point in the Binary
Fluid 3-Methylpentane-
Nitroethane.*

Charlene Cooper

Early Childhood/Elementary
Education: *Relationship be-
tween Early Identification of
Learning Problems Using the
Maryland Systematic Teacher
Observation Instrument and
Later Academic Achievement
in Elementary School.*

Eileen Guiffre' Cotton

Administration, Supervision,
& Curriculum: *Involvement
and Self-Esteem, Their Inter-
relationship and Impact on
Achievement: An Observa-
tional Study in Adult
General Education.*

William Wescott Davis

Recreation: *A Comprehen-
sive Administrative Procedure
for Investigating and Report-
ing Visitor Fatalities in the
National Park Service.*

Gaye Carol Dawson

Secondary Education: *Attit-
udes of Virginia High School
Business Teachers and Social
Science Teachers Toward
Competency-Based Education.*

Marten Leendert denBoer

Physics: *Effects of Surface
Structure on Secondary Elec-
tron Emission.*

Mary Boston Downs

Human Development Edu-
cation: *The Influence of Mild
to Moderate Hearing Impair-
ment and Decreased Social
Interaction on the Verbal
Communication Behavior of
Elderly Women.*

Richard Carroll Doyle

Agronomy: *Effect of Solid
Wastes on Pesticide Degrada-
tion and Persistence in Soil.*

Ginger A. Eckroade

Social Foundations of Edu-
cation: *Political Socialization
and Schooling: American
Views of Japanese Educational
Policies from 1872-1952.*

George Eisen

Physical Education: *The
Maccabiah Games: A History
of the Jewish Olympics.*

William Timothy Elam

Physics: *Extended Appear-
ance Potential Fine Struc-
ture Analysis of Titanium,
Vanadium, and Iron Surfaces.*

Michael Fischetti

Government & Politics:
*Fiscal Federalism and Federal
Assistance: The New York
City Experience.*

Frank Anthony Fucile

Administration, Supervision,
& Curriculum: *A Computer
Algorithm for Scheduling of
Singleton Courses in High
Schools.*

Willa Yost Garner Garrett

Entomology: *Metabolism of
¹⁴C-N-Hydroxymethyl Di-
methoate and ¹⁴C-N-
Desmethyl Dimethoate in
Bean Plants (*Phaseolus vul-
garis*).*

Deborah Louise Gebhardt

Physical Education: *A Bio-
mechanical Analysis of the
Fencing Lunge.*

Michael J. Giblin

Industrial Education: *An
Experimental Comparison of
Learning Selected Cognitive
Information and Psycho-
motor Skills Using Video
Tape Versus Live Demonstra-
tion in an Industrial Arts
Laboratory Course.*

John Robert Glowa

Psychology: *Effects of
Chronic Administration of Δ -
Amphetamine on Responding
Maintained Under Fixed-Inter-
terval and Fixed-Ratio
Schedules of Food Presenta-
tion or Stimulus-Shock
Termination.*

Donnelly Atkinson Gregory

Special Education: *An Inves-
tigation of a Multiple Criteria
Identification Process for
Intellectually Gifted Ele-
mentary Students in Grades
Three through Six.*

Robin Howard Grieves

Economics: *The Demand for
Consumer Durables.*

Lewell Franklin Gunter, Jr.

Agriculture & Resource
Economics: *The Optimal
Replacement of Breeder
Flocks in an Integrated Broiler
Firm.*

Marie Elizabeth Held

Early Childhood-Elementary
Education: *The Effect of High
and Low Interest on the Oral
Reading Performance of
Underachieving Fourth Grade
Boys.*

- Leila Ann Hogan
Government & Politics: *Jurisdiction Over Foreign Merchant Vessels in American Waters and Ports: Territorial Jurisdiction and Law of the Flag in Selected Decisions of the United States Supreme Court, 1900-1970.*
- Rachelle Diener Hollander
Philosophy: *Medical Services and Informed Consent.*
- Ronald Chalmers Hood III
History: *The French Naval Officer Corps, 1919-1939; A Social and Political History of France's Naval Dynasties Between the World Wars.*
- Grace Elaine Jarrett
Human Development Education: *A Study of the Relationship of Maternal Age to Acceptance and Control in Childrearing Practices of Young Parents.*
- Eugene Francis Jendrek, Jr.
Chemistry: *Inelastic Scattering of LiH and H₂ by He.*
- Margaret Platt Jendrek
Sociology: *Common Law and Civil Law Legal Orders; The Treatment of Minorities.*
- Steven Marshall Kahn
Mathematics: *Characteristic Number Obstructions to Fibring Structured Manifolds over Surfaces and Low-Dimensional Spheres.*
- Deogratus Kambanda
Administrative, Supervision, & Curriculum: *A Descriptive Case Study of the Evolution of Education in Rwanda, 1962-1973.*
- James Bennett Kaper
Microbiology: *Isolation, Ecology, and Taxonomy of Human Pathogens in an Estuary.*
- Dora F. Kennedy
Secondary Education: *Design of an Exploratory Foreign Language Course Model as Procedural Manual for Middle/Junior High School, Incorporating the Results of an Investigation to Identify a Number of Basic Unifying Concepts in Language, Culture and Career Education.*
- David Rodney Kempley
History: *Challenges to Bipartisanship: Senate Republicans and American Foreign Policy, 1948-1952.*
- Ajay Prasannajit Kothari
Aerospace Engineering: *Navier-Stokes Solutions for Chemical Laser Flows: Steady and Unsteady Flows.*
- Ronald Milton Kyhos
Secondary Education: *An Analysis of the Attitudes of Senior High School Students Towards Student-Evaluated Composition in the Tenth, Eleventh and Twelfth Grades at H.H. Dow High School and Midland High School in Midland, Michigan.*
- David Charles Leonard
English: *An Analysis of a Philosophical Discourse Concerning the Mutability and Changes of the Material World* by Isaac Greenwood.
- Daniel A. Levy
Industrial Education: *Ernest Flagg and His Impact on Stone House Construction, 1921-1954.*
- Chun-Nan Liu
Mechanical Engineering: *Laminar, Mixed Forced and Free Convection. Boundary-Layer, Radiative Flames.*
- Sheldon Joseph Lloyd
Industrial Education: *The Development of the National Society for the Promotion of Industrial Education and Role in Promoting Federal Aid for Vocational Education, 1906-1917.*
- Dennis Ray Longmire
Criminal Justice & Criminology: *The Demise of Positivist Criminology: An Ideological and Empirical Evaluation of the Patuxent Institution.*
- Darcy Jane Lonsdale
Zoology: *The Population Dynamics of Two Estuarine Copepods.*
- Paul Kevin Marchetti
Economics: *Consumer Preferences and Industry Competition.*
- Bayly Ellen Marks
History: *Economics and Society in a Staple Plantation System: St. Marys County, Maryland 1790-1840.*
- Patricia Anne McGrath
Psychology: *The Existence of Non-Nociceptive Afferents in Tooth Pulp.*
- James Andrew McNeil
Physics: *Relativistic Eikonal Expansions Proton-Deuteron Elastic Scattering at Intermediate Energies.*
- Mohamad Hossein Mikhchi
Animal Science: *The Effect of Sodium Hydroxide Treatment and Cement Kiln Dust on Nutrient Availability of High Fiber Forage.*
- Gregory Andrew Nenstiel
Social Foundations of Education: *Jacob Abbott: Mentor to a Rising Generation.*
- William David Nes
Botany: *The Relationship Between Sterol Structure and Its Biological Function in *Phytophthora Cactorum*.*
- Hock Ng
Mathematics: *On the Classification of Unitary Cobordism Classes Which Have Representatives That Admit Semifree C⁰⁰ Compact Lie Group Actions Preserving SACX Structure.*
- Robert Dean Niehaus
Economics: *The Social Cost of Stratospheric Modification from Agriculture Nitrogen Use.*
- Josephine King Olsen
Human Development Education: *The Effect of Change in Activity in Voluntary Association on Life Satisfaction Among Women 60 and Over Who Show a Pattern of Activity.*
- Judith Ellen Sprei Ott
Psychology: *The Treatment of Depression in Women.*
- K. N. Parthasarathy
Aerospace Engineering: *High Energy Gasdynamic Lasers.*
- Velupillai Pavanasivam
Agronomy: *Effect of N, P, K, Mg and S on Zn Absorption by Barley, and the Influence of SO₄-S on Zn Uptake by Rice from Flooded Soils.*
- Shmuel Peleg
Computer Science: *Ambiguity Reduction in Probabilistic Networks.*

- Massimo Angelo Picardello
Mathematics: *Locally Compact Unimodular Groups with Completely Reducible Regular Representation.*
- Wayne Nicholas Polyzou
Physics: *Combinatoric Hamiltonian Unitary Connected Kernel (C.H.U.C.K.) Theory.*
- Michael Mario Primiani
Entomology: *Ethological Significance of Compounds Comprising the Female Sex Pheromone of Heliothis zea and Heliothis virescens.*
- Amul Purohit
Horticulture: *Effects of 2,3-dihydro-5-6-diphenyl-1;4-oxathiin on the Shoot Apex of Chrysanthemum morifolium Ramat. 'Paragon in Relation to Auxin Metabolism, Meristematic Activity, and Organogenesis.*
- Augustin Francois Quilici
French & Italian Language and Literature: *The Genesis of Zola's Novel LA CUREE.*
- Paul Anthony Raia
Human Development Education: *Cognitive Skill-Training in the Adventitious Elderly Blind: The Utility of the Method of Loci.*
- Dennis Clyde Roberts
Counseling & Personnel Services: *Developmental Maturity: A Critical Element in Leadership Effectiveness.*
- Evelyn Scales
Early Childhood/Elementary Education: *An Investigation of Measured Parental Attitudes Towards Child Rearing and the Continuity of Achievement of Title I Children.*
- James Arthur Schmidt
Administration, Supervision, & Curriculum: *The November, 1975 New Haven, Connecticut Teachers' Strike: An Analysis of its Causes, Effects and Implications.*
- Elaine Langerman Shalowitz
Secondary Education: *A Design for Describing a National Educational Effort, Such as Reading, Using Techniques from the Systems, Anthropological and Comparative Education Fields.*
- Cynthia Ward Smeltz
Counseling & Personnel Services: *Effects of the Content of Therapist Self-Disclosing Statements on Adolescents in Therapy.*
- Karen Gienapp Soeken
Measurement & Statistics: *The Effect of Parameter Changes on Estimates Using the Randomized Response Technique.*
- Joseph Angelo Spatola
Chemical Engineering: *The Study of the Interaction of Bromine with Micron and Submicron Aerosols.*
- Henry Ernest Sprance
Entomology: *The Determination of Transovarial Transmission of Eastern Equine Encephalitis Virus by the Mosquito Culiseta melanura (Coq.).*
- Mitchell Staude
Philosophy: *Desiring: An Analysis of One Concept of Wanting.*
- Carol Lee Steinberg
Human Development Education: *Personality, Perceptual and Biographical Characteristics of Normal Weight Women and Overweight Women of Varying Age of Onset of Overweight.*
- Nancy Lynn Struna
Physical Education: *The Cultural Significance of Sport in Colonial Massachusetts and the Chesapeake.*
- Stephen C. Swaim
Economics: *Theory and Policy in the Economic Thought of Leo Rogin.*
- Sue Ann Thomas
Human Development Education: *A Descriptive Study of the Effects of An Intake Interview on the Cardiac Activity of Coronary Care Patients.*
- Marian L. Thompson
Measurement & Statistics: *Predictive Validity of Subset Regression Procedures.*
- Daniel Daum Townsend
English: *Ben Jonson in France before the Revolution.*
- Gaila Marie Twitty
Early Childhood/Elementary Education: *Factors Contributing to the Regular Classroom Teachers' Attitudes Toward Integrating Handicapped Children with Non-Handicapped Children in the Public Elementary School.*
- Figen Unlu
Entomology: *Metabolism of Trifluralin in Rats.*
- Edward D. Walton
Chemistry: *Nuclear Magnetic Resonance Studies of Phosphine Selenides.*
- Jacqueline Ann White
Secondary Education: *Clarity and Student Opportunity to Learn: An Investigation of Two Components of Instructional Communication as Assessed by Situational Testing of Pre-Service Teachers.*
- Michael Charles White
Agronomy: *Heavy Metal Solubility and Transport in Xylem Fluid.*
- David Kenneth Wiggins
Physical Education: *Sport and Popular Pastimes in the Plantation Community: The Slave Experience.*
- Bertram Anderson Wolfe
Economics: *Optimal User Changes in an Urban Transportation System.*
- Daniel Craig White
Botany: *The Effect of Endogenous Alpha-Linolenic Acid Concentrations Altered by Different Growth Temperatures, Light Intensities, and BASF 13-338 on Chloroplast Structure and Function.*
- Eli S. Zaretsky
History: *Progressive Thought on the Impact of Industrialization on the Family, and Its Relation to a United States Policy Toward the Family: 1900-20.*

Doctor of Education

- George David Akers
Secondary Education: *A Study of the Effect of Behavioral Objectives on Student Achievement in Introductory Physical Science (IPS).*

Larry Kershner

Secondary Education: The Development, Field Testing and Evaluation of a Hierarchy of Behaviorally State Objectives for a Multidisciplinary Science of Photography Course for Secondary School Students.

Master of Arts

Bradley D. Atlas
Robert Henry Bacon
Doreen Heagy Bateman
Jan Vernene Erickson Berge
Barbara Rose Bienstock
Lynne E. Bradley
Judith Christine Bro
Marian Esther Buckner
Linda Carolyn Campanelli
Sharon Williams Chamberlain
Ariane Sophie Chargueraud
Andreas K. Chryscstomou
Colette Claude
Patrice Cochran
James Douglas Cogburn
Lindy Schoner Cohen
Mary Agnes Collins
Colin Cooper
Richard Jack Dix
Terri Cornwell Eakin
Scott Benton Edmonds
Mary Ellen Fediuk
Susan Foster Fleisig
Gary Gaines
Anne Kenny Gordon
Deborah Marcia Gordon
Carolyn H. Graves
Robert Lee Grimm
Robert Alan Handy
William Edward Hartung
Corinne Dorothy Hayward
Joan B. Hirt
Saundra Jean Jackson
Susan Barbara Kalla
Kathleen S. Mehrman Kelly
Robert Victor Koziol
Josefina Aballi Lago
Allen H. Lang

Jerry LeRoy Larson
Harvey Lewis, Jr.
Richard F. Lewis
Virginia Ann Lewis
Richard John Limacher
Douglas Robert Littlefield
Saundra Rose Maley
Janet Holly McCabe
Mark David McCarthy
Christine Beaudet McGovern
Monica Medina
Christine Paulette Michaud
James Regan Milani, Jr.
Christian Milord
James Lester Mount
Lettie Archer Myers
Lynn Marie Nichols
Marcella Mendoza Patterson
Audrey J. Pendleton
Sherry Hope Pizer
Thomas Eugene Prince
Judith Wendy Pruce
Humphrey A. Regis
Craig Andrew Reynolds
Allen Manuel Rodriguez
Francine Ina Rozenberg
Marcus Raymond Sani
Carol Baker Schaake
Phillip Stephen Schreiber
Linda Diane Silver
John Edward Small, Jr.
Barbara Godwin Stamps
Nancy Goddin Sudbrink
Stephen Craig Taylor
D. Geneva Waddell
Won Ok Yin

Master of Science

Kehinde Adeduji
Shreekant Agrawal
Thomas William Alexion
B. Suresh Babu
Richard Clayton Barlow
Rosaling Ann Breslow
Jeffrey MacLeod Carolla
Ertugrul Casur
John Michael Cavallo
Sin Chau Chang
Carole Barbara Christian

D. Annetta Cook
Jeffrey Joseph Cunningham
Alan Jay Danker
Judith Pang Davenport
Janet Eileen Delbrook
Steven Drasner
Dung Thieu Duong
Abdelwahab A. Elabd
Barbara Anastos Elliott
Check C. Eng
Robert Franklin Esworthy
György Fekete
Marcy Finkel
Gary Lawrence Frago
Joanne Madaio Gallivan
Sally Ann Gingras
Laura Christine Goodhand
Susan Eggleston Griffin
Karin Lin Harter
Chien-Cheng Hu
Allen Robert Hynes
Gary Allen Johnson
Robin Lee Kellert
Robert Jeffrey Krovetz
Michael H. Lee
Steven Joseph Leusner
Donald Edward Lewis
Eric R. Lindstrom
Thomas Pasquale Longo
Edward C. Luczak
Margaret Hundley Maring
Sharon Swanda McDonald
Anne Helen Melville
Jay Preston Norris
David James Osterhout
Patricia Adame Paasch
Michael Ray Palmer
Kenneth Lee Parezo
Lawrence Michael Roberts
Ellen Mary Rocks
Mehmet Ali Sahin
Jugal Kishore Saini
Timothy John Schmidt
Clara Marie Garbus Schneider
Maria Ann Skarbo
James Aubrey Smailes
Julie Ann Stremel
Jack Strigberger
Patrick Sullivan
Edwin Gwynn Summers, Jr.

Stephen Arthur Sutton
Elizabeth Sabina Sztul
John Daniel Takacs
Allan Joseph Tylka
Joseph Oren Valentine
Carlos J. Villafuerte P.
Thomas Charles Williams
K. Eric Wolfe
George Edwin Young, III

Master of Education

Ingeborg Carol Arras
Mary Gale Brown
Kathryn Johnson Burtman
Sharon R. Butler
Lorie Lynn Chait
Leonard Arthur Colelli
Harry Jules Dingle
Marilyn Rich Doleman
Margaret Lee Dooley
Sylvia Hewitt Eliot
Mark Paul Gargulinski
Allen Lee Gay
James Michael Geary
Cathy Lynn Goldstein
Allison N. Goodwin
Norma Lee Graber
John Jesse Gretz
Léonor Guillén
Regina Nalewajek Hamilton
Oliver David Hansen
Brendan James Hedges
Jane Chapman Hobbs
Stella M. Hoing
Seishi Ito
Mary Ann Johnson
Carolyn Susan Karpin
Susan Mandler King
Deborah J. Kirtland
Emily Haas Kohn
Susan Lombardo Knoll
Eleanor Shapiro Kott
Jane Lai Mah Lee
Julie Ann Machtinger
Nancy McMahon-Cox
Lee Ann McVane
Joyce E. Meucci
Arlene F. Mindus
John Henry Mitchell

Leora Michelle Motley
Pauline Batube Njosa
Margaret Lynn Pillote
Cynthia Mae Pilot
Deborah B. Pleasant
Richard Whittingham Plummer
Pamela Ann Prue
Sylvia B. Sanders
Harold Yorty Sandy
Sharon Ann Sipe
David Michael Spencer
Jeanne-Marie C. Staab
Frances Eileen Tompkins
Eileen Canice Vander Leeuw
Katheryn Anna Wasylczuk
Barbara Hanson Wheatley
Helaine M. Zinaman

Master of Business Administration

Gwyneth Morrison Aiken
Richard Robert Babulski
Michael Elias Berman
Danny Jay Blickenstaff
Stephen Roy Brown
Charles Max Walter Chapman
Roger Lane Collins
John H. Connor
Henry Cushman Copeland
Ray Robinson Dorman
Joanne Foltz
Michael John Gutierrez
Adela AnnHwa Hsu
Rush West Kester
Carolyn Powell Kirby
Dennis J. Kubicki
Aileen Berkowitz Lipton
Robert James Lord
Michael Philip Lynch
John Marmaduke Lynham, Jr.
Robert Lee Malinky
Caprice Claudia Obinger
Vijay Amrut Pandit
Bobbette Pamela Pippenger
John William Potocko
Michael James Reisler
Warren Keith Schilit
Clyde Robert Shillieto
Sue Fields Tolliver

Peter Lawrence Tropper
Margaret Von Kaenel
Gary Alan Yost

Master of Music

Susan Neal Ginn
Mary Theresa Hawkins
Deborah Ann Krute
Janet H. Robertson

Master of Library Science

Patricia Ammons Ball
Daria Basarab
Althea Thompson Bates
Paula Jean Baughman-Miller
Arnold George Bellefontaine
David Kenneth Bennett
Judith Adams Blackwood
Stanley Allen Butler
Mary E. Campbell
Roselyne Marie Chang
Wanda Camelia Cox
Mary Kathryn Cummings
Sharon K. Cunningham
Sylvia S. Davis
Willie Mae Dawkins
Paula Quartz DeRoy
Rosemary Rebecca Dowd
Teresa Louise Downs
Betty H. Ehren
Jennifer Caras Haire
Gregory Clark Harness
Ricarda Lewis Ingram
Thea Jane Jones
Charlene Catherine Kratz
Patricia Ann McBride
Elizabeth Jane McGuinness
Margaret Louise Misch
Mary Joyce Moeller
Holly T. Murten
Roxanne Newton
Geraldine Diana Nowak
Rebecca Ann Otte
Jane E. Petermann
John Gilbert Power
Elsa B. Silverman

Jimmie Lynne Sinclair
Mary Kelly Somers
Mary Annette Speach
Mindy S. Spector
Mariel Frances Todd
Maria Kim Wells
Patricia White-Williams
Susan Marie Zmijeski

TOKYO

Master of Education

May 27, 1979

David R. Fridline
Patricia Ann Hanley
Mary Ellen Schmidt

August 31, 1979

Hisae Nishime Demoruelle
Richard Grant Jardine
Wayne H. Smith
Charles Ray Williamson



Division of Agricultural and Life Sciences

COLLEGE OF AGRICULTURE

Bachelor of Science

* Scott Karl Andersen
Marisa Fahy Capriotti
Valerie Ann Caskey
Kenneth Henry Dempsey, Jr.
John H. Furlong, III
Lisa Kay Ghysels
† Eleanor Carroll Hawkins
§ Patrick Laurence Holden
Patrick Denis Karman
Robert Theodore Light
Katherine Hines Livesay
William Decker Monthie, Jr.
(2 degrees)
Diane Elizabeth Roberts
Margaret Ann Roy
Steven Ira Rubin
Rona P. Shapiro
Karan Elaine Shaw
Michael Allen Shaw
Jeffrey Lee Snyder
Laura Alice Wright

Division of Agricultural and Life Sciences

Bachelor of Science

Walter Frederick Bauer
Richard Dominic Bianco
Paula Margery Borinsky
Michael Lynn Bratton
Calvert Ross, Bregel, Jr.
James Lydian Brock
William Alexander Buinickas
Carlos Manuel Cano
Ellen Theresa Czeh
Tundjay Halil Dantzler
Steven Kennedy Davidsen
* Kathryn Ann Davis
Winston Russel deMonsabert, Jr.
Michael Philip deRosa

* James Martin Dodson
Francesca Christy Ebner
Arthur Leon Epstein
Paul Edward Ewald
Thomas Joseph Farrar
James Scott Foulke, Jr.
§ Marcia Jean Gartrell
Charles Dwaine Gasser
Thomas E. Giza
Sharon Linda Greene
Timothy Todd Hawthorne
Pamela J. Hazel
Kim-Chi T. Hoang
Mark Keith Iden
Brad Charles Jaeger
Steven Jerrold Kline
Kitty Yin Lee
Soo Gil Lee
William Ralph Levin
Marc Jean Meteyer
Giles Delaney Mills, Jr.
Demetrios John Morakis
Grant Woodrow Niskanen
Wayne Jeffrey Reynolds
Francis Roberts
Marc Irving Rubin
LuAnn Georgette Ruther
Marie Louise Sabonis

* Albert Anthony Salas
Anita Corine Sanderson
James Ronald Schmidt
Michael John Shannon
Ronald Gerstell Showacre
† Steven Robert Stanek
Joseph Walker Steel, III
Robin Walson Stull
Mirjana Vuckovic
Jane Almena Williams

Division of Arts and Humanities

SCHOOL OF ARCHITECTURE

Bachelor of Science

§ Oluseun Alaba Odeyale
Janis Juanita Whitehead

COLLEGE OF JOURNALISM

Bachelor of Science

Leslie Ann Adams
James M. Bittick
Laura Marie Bowles
John Philip Boyle
§ Angela Consuelo Carbo
Thomas Roger Chancey
Michele Renee Chandler
Wyman Lee Colona, Jr.
Linda Lou Dorka
* Gail Glidden Geraghty
Ellen Susan Greenfield
Michael Lewis Guzy
Howard A. Hirsch
David Ford Jolin
Lawrence Michael Martin
† Marlis Carol McCollum
Ann Margaret McNally
Stephen Allen Parezo
Diana Sharon Quartey-Papafio
Jan Lynda Small
Andrea Pernice Vaughn
Jo Ann Webb
V. Lee Williams

Division of Arts and Humanities

Bachelor of Arts

Clay Adison Alford
* Arthur Mahone Allen
Mary A. Allshouse
Patrick John Anderson
Jennifer Marlowe Armstrong
Dixie Lydia Barker
Jane Kerr Baxter
† Denis Thomas Bedard
Regina Celina Bell
Jerome John Brooks, III
Gregory E. Byron
Suzanne Cheavens
* Elayne G. Clift
Bonnie Gayle Currin
Valerie Jean Daye
Haydee B. de Sousa
John Joseph Dickman, IV
Kirsta Rae Dixon

Katherine Mary Doyle
Thomas Joseph Dunlavey
Linda Jean Ecken
Marie Wu Fang
Kathy Jane Fishman
Jon Abner Frank
Sharon Ruth Friedson
Howard Lewis Galant
Brian Thomas Gallagher
Mary Ann Gates
William T. Gennetti
Patricia Louise Giron
Monica Ellen Hawley
John Anderson Hennessy
Robert Lee Hollman
Natalia Maria Iwaskiw
Lina Jaber
Alan Burgess Jones, II
Jean Elizabeth Kennedy
Michael Gayhart Kent
* Katherine Ann Kidd
Lilian Lydia Kozar
† Dean Andrew Krimmel
Linda Tama Lapidus
Diane Marie Lazarus
Joseph Price Leatherwood
Jesse Lependorf
William Daryl Levine
Susan Ellen Lyng
Terry Lee Manspeaker
John Rubel Mapother, Jr.
Rosena Marie Marley
Reta Hazel Maxwell
Melanie Carol McCabe
Ricky Jerome McCollough
Barbara Ann Melvin
Alice Virginia Montague
Jo Ann Martha Moore
Joseph Mark Neitzey
§ Martha Jo Wagner Paris
Sally Virginia Parker
Ljudmila Milij Petrovic
Andrew N. Pfeffer
Douglas Stephens Randlett
Sylvia Yvonne Robinson
Edwin Francis Roper
Kenneth Jed Rosenblum
Jeffrey Giles Rowe
Jaimi Rachel Salid
Leigh Anne Sandoz

Valentin Jose Sapcariu
Mary Ianni Scherstrom
Gregory Warren Schlickemaier
(2 degrees)
Carl A. Schoenberger
§ Barbara Jean Scruggs
Timothy Sears
Toby Rae Silver
Lesley Kyle Smith
Sandra S. Smith
Jane Estelle Smither
Patricia Eileen Stang
Kathryn Lynn Teapole
Sharon Eileen Tempchin
Andrea Shelley Tucker
Vera Ann Vandendries
Penelope Ware
Nina Elizabeth Yablon
Tana Diane Ziger

Bachelor of Music

Susan Joanna Coggins
Susan Elisabeth Wright

Division of Behavioral and Social Sciences

COLLEGE OF BUSINESS AND MANAGEMENT

Bachelor of Science

Steven Samuel Abelman
John Robert Adams
John A. Affronti
Frederick Robert Allenspach, II
John Deway Anderson
Mark Woods Anderson
Arnold Mark Applebaum
David Patrick Armstrong
Matthew Howard Bailin
Kenneth Jentzen Baker
Stephen Charles Baker
Rhonda Lynette Beckman
† Gregory M. Billington
Connie Lee Blevins
Robert Edward Blundell
Michael Nelson Boltz
Randy David Brehne

Tina Bresler
Flanoy Sterling Bruce
Timothy J. Burick
Philip Hugh Camp
Toni Valarie Carter
Seth A. Caternor
Michael Reuben Clark
Joseph Charles Cohen
James Webster Collins
Herschel Milton Conaway
James Patrick Coniff
Michael Patricia Connor
John Lynn Cox
Tanya Regina Curtis
Dan Harvey Dameron
§ William E. Danielson
Deborah Ann Diehlmann
Mitchell Dingwall
Frederick Edmund Dixon
* Jodi Ann Doline
Talaat Ahmed Talaat El-Nahal
Deborah Lee Enterline
Donna Lynn Evey
Martin Samuel Fass
Bareara Jean Ferraro
David Alan Fisher
Samuel Joseph Fisher
Samuel Fleishman
Ellen Ruth Fradin
Roland Conrad Fritz, III
Richard Robert Frizalone
James Lee Fronk
Michael J. Gaister
David Samuel Gartner
John J. Gannitto
Larry W. Garrison
William Edward Gast
Lynn Davis George
* Jordan Earl Gillman
Ralph Irvin Glasgow, III
Karen M. Gold
Roni Marsha Goldberg
Beverly Lynn Golub
† Max M. Gonson
Michael J. Gorsky
Kelly Scott Gould
* Donnis Hughes Graves
William Vernon Griffith, Jr.
David Leo Grillo
Elizabeth Ann Grube

Sonia Masako Hall
Steven Ira Harris
Jeffrey Scott Helfer
Michael Gregory Hodge
§ Bruce Waggener Hooks
Craig J. Horowitz
Barbara Annette Hurley
James Joseph Ilvento
§ Thomas Stewart Jaffe
Michael Anthony Johnson
Brenda Elizabeth Jones
Jeffrey J. Junghans
Edward Karl Justice
Michael Alan Kane
Keith Warren Kaplan
Geraldine Becky Katich
Leslie Anne Kern
Richard Dana Koch
Randolph William Kruger
James Brian Lamb
Eileen Patricia Langevin
Leigh Edward Latreille
Robert Louis Lawrence, Jr.
Deborah Priscilla Leary
Eric Grant Lee
Brent Lee Lindstrom
* Eugene Gao-Wu Liu
Thomas E. Love
Kathleen Madeline Lyons
Jo A. Malone
Kenneth T. Marceron
Daniel Mitchell Marcus
† Paula L. McCormick
Patrick Michael McEvoy
Christopher L. McGowan
Langley Whitley McKinney
Kevin Eugene McLaughlin
Kevin Joseph Miller
Janet Debra Moses
§ Robin T. Myaing
Jeffrey Alan Nemerofsky
Robert Michael Neuberth
Richard Philippe Newton
Eileen Patricia Nolan
Louis B. Novick
Diane Cindy Nussbaum
Joan Pauline Nuttle
Mary Colleen Owens
Leif Ford Oxaal
Jeffrey Scott Oxman
Winsome Joan Palmer

Michael Jeffrey Palmisano
Tae Young Park
Robert Lee Paul
Mark Edward Perkins, III
Stuart Lee Perlberg
Mary Margaret Pitts
Ann Teresa Pohutsky
David Roger Pomeranz
Thomas Prendki
Joel H. Proctor
Kathleen Marie Quinn
Diana Vilma Ramirez
Michael Steven Ray
* Nancy Moeller Reed
Robert Emmett Reid, Jr.
Daniel Michael Reznikov
Nathaniel Dean Richards
Morgan Jeffery Robbins
Joseph Carey Robertson
Carmelo Roman-Quinones
Pamela Beth Ross
Diane Mainello Sabo
Barry Michael Sandler
Iqbal Singh Sarai
Brian Muir Savage
Jeffrey Paul Scherer
James Perry Scherr
Timothy William Seeger
Mark Bradley Seiberlich
Christopher Blake Seifert
Jeffrey Fry Shannon
Tamara V. Sielecki-Dzurdc
Daniel Reuben Silverman
James Joseph Simmons
Diane Terry Small
Harvey Lee Smilovitz
* Catherine Jeanne Smith
John Frederick Smith
Marion Helene Smith
Vicki Lynn Sobel
Christine Marie Sokol
David Lee Stern
* Stephen Douglas Sword
Lenore Iris Sztajer
† Michael Henry Teitelbaum
Mark Allan Tigert
Jeffrey H. Torf
Aaron Turner
Gary William Tyrrell
Karen L. Van Hise

Dennis Keith Via
 †Melissa Ann Walker
 *Din Chia Wang
 LeRoy Adam Warren, Jr.
 Jeffrey Windsor Waters
 †Kenneth Bruce Waugh
 *Jon Andrew Wegznek
 Marlene Debra Weiner
 Richard Ivan Weintraub
 *Diana Linda Weiss
 Michael Alonzo Wells
 Robert Warren Wernick
 Paul Brent Wexler
 Paul Howard Wilner
 Sharon Ann Wismer
 Kenneth Irving Yeager
 Sheryl Glascoe York

Division of Behavioral and Social Sciences

Bachelor of Arts

Linda Susan Anderson
 Noreen Elaine Axelrod
 Robert Steven Bacon
 Raymond Walter Badders
 Debra K. Bartush
 Dan Clifford Bernard
 Kevin Hansford Beverly
 C. DaCosta Blake
 Paul Andrew Blomgren
 Mark Hudson Botsford
 David Harris Boul
 Cheryl Inman Bradley
 Glynn Edward Breuer
 Alan Stanley Broome
 Michael Leo Buchner
 Ilona F. Bush
 Cheirel A. Busha
 Brooks Dana Calvo
 James Michael Campbell
 Jeanne Molyneux Canney
 Cheryl Denise Cantrell
 David M. Cerrelli
 Diane Martha Christ
 David Louis Cleveland
 Gary Alan Cline
 Roberta L. Cohen
 Grace Socorro Castro Concepcion

Ronald Patrick Cox
 Helen Wilber Cramer
 Joseph Bernard Creegan, III
 William DeFluri, Jr.
 Frank Dobbyn, Jr.
 Bruce Douglas Ensor
 George T. Estry
 John David Fabrizio
 Steven Wayne Feigenbaum
 Faye B. Feldman
 Sandra Harnish Feralio
 Michael John Fitzgerald
 Gregory Alan Fox
 Leo Albert Glunk, Jr.
 Bruce Lars Gordon
 Edward Burton Grebenstein, Jr.

†Sharon Elaine Hayes Hagan
 Kimberley K. Hand
 William Francis Harman
 David Lincoln Harris
 Nancy Manning Hershey
 Catherine Anne Hession
 Robin Saipe Hickman
 Steven Haber Hofberg
 Howard Martin Hoffman
 *Mark Edward Hoffman
 Gary Woodrow Honey
 Linda Diane Horner
 Edward Earl Howser, III
 Ronald Michael Hudak
 Sheri Ann Inkeles
 RaeCarole Jackson

†Carol L. Johnson
 Charles Willard Johnson
 §Elizabeth Hoffman Kaminsky
 Ann Elizabeth Karwacki
 Terry Denise Keyes
 Joseph Philip Klaphcz
 Judith Ann Klein
 Ann Harvey Koegel
 Peter C. Koerner
 Benjamin Fred Kramer
 Jack K. Kurtz
 Dewayne David LaMaster
 Karen Beth Levine
 Mark Edward Ludlow
 Diane Sherry Lynne
 *Colleen Patricia Mahoney
 John Rubel Mapother, Jr.
 Nathan Clyde Martin

Rochelle Martha Mason
 Linda J. McIntyre
 *Susan Carol Mintz
 Paula Helene Mitrani
 Deborah Ann Mould
 James Easton Nealis
 David Wayne Nicaastro
 Velna Lesa Noblitt
 *Susan Debra Oglebay
 Kevin Michael O'Grady
 Neal Olkewicz
 Eugene Edward Paro, III
 Daniel Lynn Payne
 Daniel Wesley Peek
 Mark Lewis Peters
 Michael David Planet
 Deborah Lynn Pollak
 James Irwin Porter, Jr.
 Linda Greenspun Portner
 Paul Anthony Prebil
 Jacqueline Yvonne Radcliff
 Morgan Jeffrey Robbins
 Judith Ann Robson
 Michael Anthony Ropko
 Amiel Yigal Rosenbloom
 Mitchell Barry Rosenfeld
 *Jeffrey Stuart Rutstein
 Holly Corrine Samson
 José Rafael Santiago
 Josie Ann Seidman
 G. Elaine Sellers (2 degrees)
 Joel Ronald Shiff
 Joy Anne Shull
 Elsa Rivera Sinclair
 Teresa Hawkins Smiley
 Bernard Michael Spence, Jr.
 Donna Marie Stiles
 Michael James Lascar Stoianovici
 (2 degrees)
 John Kevin Sullivan
 Howard L. Taksey
 Stephen Preston Tawes
 John Michael Toohey, Jr.
 William Derek Updegraff
 Joseph John Valachovic
 Mary Martha Voelkel
 Rhonda Charisse Warner
 Debra Riggan Waugh
 Kenneth Bruce Waugh
 †H. Eric Weisel

John Anthony Welch
 Mark Thomas Willette
 Patrick Lynn Wissman
 Paul Joseph Wokkittel, III
 Leslie A. Wolk
 Yolanda Rita Woods
 Carroll Yue
 James Christopher Zarbo

Bachelor of Science

†Thomas David Albright
 Sheila Annette Barnes
 Peter Viggo Blaes
 §Susan Armour Coulston
 Mitchell Franklin Curtis, II
 Stephen George Earle
 William Harold Ett
 Linda Lee Fourkiller
 *John William Fuller
 *Michele Ida Gelboin
 Curtis Allen Hugo
 So-Mai Delisa Lai
 Michiyo Nakada
 Nelson Neil Owens
 Deborah Lynn Schwartz
 *Preston Andrew Sweet
 Perin Delano Tinsley
 Robert William Wening, III
 David Yoffe

Division of Human and Community Resources

COLLEGE OF EDUCATION

Bachelor of Arts

Elisabeth Jane Gehring
 Albert Edward Gonzales
 Virginia G. Gray
 Anne Cunningham Hedian
 Kathleen Ann Werle
 Stephanie Robbin Wood

Bachelor of Science

Jane Janoske Athey
 Robert Earl Barton
 *David Paul Bell

Adela Maria Borowicz
 Gilbert John Boschert
 Dianna Eileen Brenner
 Evangeline Margaret Clarke
 Catherine Marie Clementson
 Georgia Ann Coolidge
 Cynthia Ann Dick
 Patricia L. Dixon
 Sven Turner Erickson
 Louis Hamilton Ferguson
 Georgette Knox Finlay
 Kathleen O. Foster
 Lynda Sue French
 John Edward Haas
 Douglas Lee Harbert
 Linda Carol Hawkins
 Linda Dee Haynie
 Darryl Thomas Hedegard
 James W. King
 Francis Joseph Knafik, Jr.
 Shelley Lynn Koch
 Debra Lee Langston
 James Francis Mackin, Jr.
 John Patrick Martin
 *Kathi Rae McGann
 Janice Sanguedolce Medico
 Barbara Sharon Miller
 Judith M. Miller
 Sue Ann Miller
 Drew Hillier Mitchell
 Myra Elizabeth Morgan
 Mark Phillip Moyer
 Carlos Alexander Nagy
 †Leslie Ann Noon
 Lynne Ellis Partin
 Patricia Anne Rafferty
 Carol Ann Rentz
 Carl Joseph Roskamp
 Sandra Ann Smith
 Mary Beth Testoni
 Betsyann Bloom Weiner
 Kenneth Dale Wilson
 Theodore Raymond Zapalowicz

COLLEGE OF HUMAN ECOLOGY

Bachelor of Science

JoAnn Albanese
 Gail Sonia Altman

Susan Carol Bardos
 Glenda Anita Hall Barnes
 Tracey Ann Bobkier
 Monique Antoinette Bolan
 Royce Allen Buzzell, Jr.
 Ellen Sandra Carlen
 Michael Warren Clouser
 Eileen Leslee Corrigan
 James Riley Davis
 Susan Rose Decker
 Shirley Ann Domanico
 Diane Imelda Dua
 Brenda Marie Ebron
 Raymond Filsde Farid
 Joel Aaron Frankel
 §Edith Y Furst
 Lynne Doris Gaudreau
 Ann Marie Gerwitz
 Carol Phyllis Gold
 Debra Maria Gray
 Victoria Anne Hook
 Jacqueline LaVerne Hunter
 †Christine Lee Isherwood
 Gale Hotchkin James
 Lillian Irene Johnson
 MaryLynn Danielle Johnston
 *Anne Theresa Johnstone
 Susan Elaine Kovacs
 Joan F. Lamanteer
 Elizabeth Irene Lucic
 Kathryn Dare Manwiller
 Hazel Rosemary Martin
 *Pennie Lu Miller
 Vivian C. Narine
 Susan Jane Neuberger
 Robert Jeffrey Palmisano
 Marcia Elizabeth Pryce
 Laura Walsh Robidoux
 Geneva Jones Sanders
 Mary Inez Sarandria
 Kathleen Fennelly Schofield
 †Noga Schwartz
 Karen Marie Scialabba
 Gail Robin Smelkinson
 Tracy Allison Snapper
 Chun Sil Song
 Jacqueline Maria Stippich
 Mary Ann Riley Sullivan
 *Cathy Jean Thomas
 Nancy Jean Tomasevich

Elizabeth Wilson White
 Lori Wanda Wilkerson
 Angela Dee Williams

COLLEGE OF PHYSICAL EDUCATION, RECREATION AND HEALTH

Bachelor of Science

Yvette Acosta
 Alan Irwin Alper
 Walter Davidson Appleby
 Mitchell Axman
 Mary Louise Chilcoat
 Karen Marie Coakley
 Regina Marie Dick
 Cindy Jo Gammage
 *Marjorie Ann Genao
 †Nancy Beth Himelfarb
 Debra Ann Hyssong
 Rene Augusto Ibañez
 Georgia Ann Kammer
 *Ruth Loubee
 †Colleen Patricia Mahoney
 Sylvester Carl Mathis
 Patricia Ann O'Brien
 Patricia Joan Paczan
 Sharon Mae Pumphrey
 Teresa Jane Robertson
 Karen Teresa Schepleng
 Karen Patricia Seamon
 *Laura Elizabeth Shane
 John Earl Simes, Jr.
 Dennis Lee Sirbaugh
 §Kathleen Dale Smith
 Maximiliano Solano
 Aletha Lorraine Stavrou
 James Walter Taylor
 Kenneth P. Van Dyk
 Ann Ebert Wagner
 Donald Thomas Ward
 James Daniel Wethington
 Barbara Elaine Yakely

Division of Mathematical and Physical Sciences and Engineering

COLLEGE OF ENGINEERING

Bachelor of Science

Mohammed Gomaa Abutaleb
 James Dean Anshutz
 Juan Fernando Arregui
 †James David Cagle
 Ernesto Amansec Cerezo
 Shirley Yoon-Sook Chai
 *Mengly Chean
 Steven F. Dever
 Yousef Esmailzadeh
 Fred Faridazar
 Timothy John Fedak
 Mark Thomas Gee
 Steven Lockwood Geer
 Patrick Mark Gilroy
 Michael Neil Gray
 Jeffrey Brian Kane
 Kenneth Donald Keene, Jr.
 Binh Thanh Khuc
 Albert William Krall
 Bruce Alan MacFarlane
 Martin Albert Mayer
 Deepak K. Mehta
 Michael William Miller
 Hossein Moayeri
 Jose Manuel Munoz, III
 †Walter Francis Nadarzynski
 Raymond Lester Nichols
 Jeffrey Lee Novak
 Matthew Carlson Parker
 Charles Cole Riall
 Brian Stephen Smale
 William Charles Smith, Jr.
 Daniel S. Tuchler
 §Dixie Lee Weinkauf
 Andrew Steven Wilkin

**Division of
Mathematical and
Physical Sciences
and Engineering**

Bachelor of Science

Nancy Elaine Boynton
Michael Bryan Carpenter
Albert Frank Conklin, Jr.
Jeffrey Mark Currie
Wayne Bradley Gibson
Mark Robert Grice
Adarsh Gupta
Stephan R. Hammers
Stephen B. Irish
* Elliot Stephen Itkin
Timothy Allen Jennings
Michael Ira Karpman
Valorie Jackson King
Prasong Limsirichai
§ Michael Mazurek
David Brian Nelson
Lester Kenneth Newell
Trent Otis Plungas
Richard Paul Shortz
Low V. Tai
Craig Evan Trivelpiece

**Undergraduate
Studies**

Bachelor of General Studies

Timothy Craig Ballard, Jr.
David Richard Boorstein
Kathryn Mary Boyle
Sharon Denise Brown
Pamela Warrington Carr
Anne Elizabeth Cerrito
Stuart Covit
Michael Anthony Davis
Jacquelyn I. Dissin
Frank Mickey Dudish
Scott Charles Finkbeiner
Mark Cary Flemister
† Kathleen Mary Flynn
Diana Lynn Henry
Mary Layuna Jones
Richard H. Kern
Marla Sue Kessler

Judith Bartolick Korbeck
Merrily Theresa Krauser
Lisa C. Lyons
Marvin Macklin
Patrick J. McCormick, Jr.
Teresa Carroll McDonald
Elizabeth Nicole McKechnie
Kathy Ann Merriam
James Lee Miller
Keith B. Neff
Polly Anne Norris
Susan René Owen
Ernest E. Pennington
Geoffrey Carhart Serrell
David Richard Shapiro

Bruce Warren Siedel
Eula J. Simos
Gertrude Virginia Steele
Carl William Tedrow
Mary Grace Waldron
Christine Elaine Wiencke
James A. Wysong

Bachelor of Arts

William Bangham, II
Susan Marie Bersbach
Raymond McDonald Brown, III
John Marino Capobianco
Anthony Frank Fazio
* Robert Clyde Heftron

Frederick Ludwig Joutz
William Yee Wen

Bachelor of Science

Debra Lynn Baldwin
§ Thomas Kevin Brigada
David Neil Eskow
Michael Steed Hildebrand
* Robert Alan Miller
Miriam Teresa Moriarty
* Theodore Mark Polansky



Candidates for Degrees

DECEMBER 18, 1979

The 1979 class roster comprises degree candidates from the undergraduate and graduate programs at the University's College Park Campus. As final action cannot always be taken for candidates by the time this program is printed, the list of candidates here is tentative only. The University reserves the right to withdraw or add names. All diplomas will be mailed by the Registrations Office.

Students who have earned their degrees from the College of Education may obtain a Statement of Certificate Eligibility in the College of Education Records Office (Room 3201). Other students who have completed teacher education programs will receive their statements in the mail (separate from the diploma) upon verification of required coursework.

Graduate School

Candidates will be presented by Dr. Robert E. Menzer, Acting Dean for Graduate Studies and Research.

Doctor of Philosophy

Alawi Nuri Abussuud
Government & Politics: *Administrative Development and Planning in Saudi Arabia: The Process of Differentiation and Specialization.*

John Mitchell Allman III
Geography: *Yeoman Regions in the Antebellum Deep South: Settlement and Economy in Northern Alabama, 1815-1860.*

Gad Alon
Physical Education: *The Spurt and Shunt Muscle Function Theory.*

Mary Lou Sweet Anderson
Early Childhood/Elementary Education: *The Development of an Instrument to Measure Early Childhood Teachers' Attitudes Toward the Touching Behaviors of Young Children.*

James Allen Armbruster
Agronomy: *The Response of Corn (*Zea mays* L.) and Soybeans (*Glycine max* L. Merr.) to Saline Aerosol Drift from Brackish Water Cooling Towers Associated with Electrical Power Plants.*

Tevfik Bardakci
Chemical Engineering: *Heterogeneous Gas-Solid Reaction Studies in a High Temperature Diffusion Cell Reactor.*

Robert Lewis Bastress
Administration, Supervision, and Curriculum: *The Relationship of Teacher Leadership Style, Teacher Experience, and Student-Teacher Relations with Teacher Effectiveness.*

Paula Ruark Beath
Early Childhood/Elementary Education: *An Examination of the Relationship Between On-task Behavior During Sustained Silent Reading and Reading Achievement.*

Joanne Rossi Becker
Secondary Education: *A Study of Differential Treatment of Males and Females in Mathematics Classes.*

Abraham Bekele
Agricultural & Resource Economics: *An Economic Analysis of Schistosomiasis Control Activities.*

Mark David Bertness
Zoology: *Competition, Reproduction, and Predator Defense in a Tropical Hermit Crab Community.*

Shirley A. Reynolds Blakely
Nutritional Sciences: *Long Term Effects of a Moderate Fructose Diet on Glucose Tolerance and Lipogenesis in Rats.*

Marilyn R. Block
Human Development Education: *Effect of Work Pattern on Women's Satisfaction with Retirement.*

Thomas Charles Borzilleri
Economics: *A Microsimulated Model of Retirement Decisions and Social Security Policy.*

Stephen E. Brown
Criminal Justice and Criminology: *A Theoretical Model of the Deterrent Effect of Police Presence.*

Stephen P. A. Brown
Economics: *Public Choice, Intergenerational Equity, and the Social Rate of Discount.*

Beth Lettow Brusius
Secondary Education: *Status of Home Economics and Related Programs in Community/Junior Colleges in the United States.*

J. Robert Burch
Counseling and Personnel Services: *The Development and Evaluation of a Student Needs Instrument for High School Students.*

Anne M. Butler
History: *Prostitution in the Trans-Mississippi West: 1865-1890.*

Thomas Albert Carey
Physics: *A Systematic Study of Alpha-Particle Spectroscopic Strengths Using the (*p,pa.*) Reaction at 101.5 MeV.*

Nancy Naomi Carlson
Secondary Education: *An Exploratory Study of the Characteristics of Students Who Are Gifted and Talented in the Area of Foreign Languages.*

Hyo-Duck Chang
Meteorology: *Spatial and Temporal Distributions of Vertical Velocities and Their Relationship to the Atmospheric Circulation.*

- Walter J. Chappas
Nuclear Engineering: *Radiation-Induced Crosslinking and Grafting Reactions in Polyethylene.*
- Linda Mee-Yan Cheung
Sociology: *Modernization and Ethnicity.*
- Kwang Choi
Economics: *A Study of Comparative Rates of Economic Growth.*
- Mark MacNeal Christhilf
English Language and Literature: *W. S. Merwin: An Appreciation.*
- Pamela Elizabeth Clark
Chemistry: *Correction and Correlation of Lunar Orbital X-ray Fluorescence Intensity Ratios.*
- Jean R. Cohen
Early Childhood/Elementary Education: *The Interaction of Sequence of Instruction and Teacher Guidance on Mathematics Achievement of Field Dependent and Field Independent Students.*
- William Charles Cunningham
Chemistry: *The Composition, Sources and Sink of South Polar Aerosol.*
- Eloise Shelton Curry
Human Development Education: *The Retention of Specific Language Skills, Acquired Through a Short-term, Intensive, Teacher-directed Program, Among Economically Disadvantaged Preschoolers.*
- Daniel Michael Curtis
Mechanical Engineering: *The Numerical Analysis of Elastic Bodies of Revolution.*
- Frank Cuttitta, Jr.
Microbiology: *The Cross-linking of Macrophage Plasma Membrane Receptors by Migration Inhibitory Factor (MIF): A Molecular Mode of Action.*
- James Anthony DiStefano
Measurement & Statistics: *A Monte Carlo Approach to the Sampling Error of Estimates of Generalizability Statistics from a Two Facet Completely Crossed Generalizability Study.*
- Barbara Bradbury Dollar
Human Development Education: *Performance on Two Measures of Reflection/Impulsivity in Preschool Males.*
- Stephanie Doores
Food Science: *Sporolactobacillus: Occurrence and Description.*
- Adrienne Susan Escoe
Early Childhood/Elementary Education: *The Effects of Written Linguistic Context on Word Meaning for Sixth-Graders.*
- Michael Paul Failey
Chemistry: *Neutron-Capture Prompt Gamma-Ray Activation Analysis: A Versatile Nondestructive Technique for Multi-Element Analysis of Complex Matrices.*
- Ira R. Forman
Computer Science: *Prime Program Decomposition.*
- Bernard T. Franck
Comparative Literature: *The Blessed Virgin and the Lady of Amour Courtois: Dual Manifestations of the Archetypal Feminine.*
- Shelia Constance Fridovich
Hearing & Speech Science: *The Developmental Language Program.*
- Judith Lynn Frum
Counseling & Personnel Services: *Development of the Close Friendship Scale: An Examination of the Characteristics of Friendship Related to a Person's Sex.*
- Diane Mary Lisa Gayeski
Administration, Supervision, and Curriculum: *The Ethnic Studies Curriculum: The Development and Evaluation of a Model for Community Based Materials.*
- Spencer Hugh Gelband
History: *Mental Retardation and Institutional Treatment in Nineteenth Century England, 1845-1886.*
- Eileen K. Glancy
English Language and Literature: *Turning Toward The Other: The Influence of Theodore Roethke on Three Poets.*
- David J. Gleason
Human Development Education: *The Development of an Instrument to Measure the Degree of Professionalism in the Attitudes of Child Care Workers.*
- Robert Lee Haar
Computer Science: *The Representation and Manipulation of Position Information Using Spatial Relations.*
- Suzanne Hamilton
Zoology: *Comparison of Shell Morphologies between Five Freshwater Gastropods with Respect to Predation. Life History and Dispersal.*
- James Robert Haws
Counseling and Personnel Services: *Male Student Needs: Then and Now.*
- Kenneth Crawford Hayes, Jr.
Computer Science: *Reading Handwritten Words Using Hierarchical Relaxation.*
- Richard Philip Healy
Civil Engineering: *The Sorption of Copper on Montmorillonite Under Various Temperature Conditions and in the Presence of Inorganic and Organic Ligands.*
- Patricia Plaza Heeney
Special Education: *An Investigation of the Correlates of Effective Teaching for a Second Grade Unit on Following Directions and Word Structure for Students of High, Medium, and Low Achievement.*
- Murray Wayne Hefley
Horticulture: *Growth and Foliar Accumulation of Mineral Nutrient Elements by Buxus sempervirens L. as Affected by Nutrient Level, Soil Type, Soil pH and Source of Nitrogen.*
- Martin Herman
Computer Science: *A Model of Understanding the Semantics of Human Stick Figures.*
- J. Michael Hihn
Economics: *The Hierarchical Ranking of Projects Methodology and Economic Theory.*
- Elwood Fayette Hill
Poultry Science: *Toxic and Stimulatory Effects of Inorganic and Organic Mercury Chloride to Japanese Quail.*

- Hannah Rothstein Hirsh
Psychology: *Employment and Homemaking Participation of College Educated Women.*
- Viet-Dung Hoang
Electrical Engineering: *A Class of Arithmetic Burst-Error-Correcting Codes for the Fibonacci Computer.*
- Patrick Gilmer Hoffman
Chemistry: *The Application of N-Aryl Trifluoromethane Sulfonamides to the Synthesis of Carbonyls and Carbonyl Synthons.*
- James Reid Horney
Government & Politics: *The Regulation of Hospital Costs.*
- Lois Betts Hoskins
Administration, Supervision, and Curriculum: *Interactive Effect of Field-Dependence-Independence and Learner's Knowledge of Behavioral Objectives on Achievement of a Verbal Learning Task by Student Nurses.*
- Christopher James Hough
Chemistry: *Methylated Albumin and Methylated Albumin Kiesegeluhr Columns.*
- Beverly Jean Howard
Psychology: *Influence of the "Race-Sex Interaction" on Vocational Orientation in College Students.*
- Barbara Jeanne Hunt
Psychology: *Quality of Life for Women Who are Single Parents.*
- Calvin Clarence Jillson
Government & Politics: *Compromise and Coalition Realignment in the American Constitutional Convention of 1787.*
- Geraldine Niva Johnson
English Language and Literature: *Rag Rugs and Ruggers of Western Maryland: A Study of Craft in Community.*
- Margaret Noble Kain
Administration, Supervision, and Curriculum: *Development of Conflict Between a State Higher Education Coordinating Board and Institutions of Higher Education and State Agencies.*
- Barbara Beigun Kaplan
History: *The Medical Writing of Robert Boyle: Medical Philosophy in 17th Century England.*
- Bela Kissz
History: *The Maort Operation: History of the Standard Oil Company (New Jersey) in Hungary 1938-1948.*
- Sinikka Pirjo Koskiala
Library and Information Services: *Flow of Technical Information Through the Industrial Information Services in Finland.*
- John Steven Landefeld
Economics: *Control of New Materials with Carcinogenic Potential: An Economic Analysis.*
- Debra Yuhaz Lederer
Early Childhood/Elementary Education: *An Investigation Into the Effect of a Specific Comprehension Strategy Upon the Critical Reading Achievement of Gifted Elementary Students.*
- Robert Michael Lefler
Computer Science: *Chemical Structure Elucidation by Pattern Analysis of ¹H Nuclear Magnetic Resonance Spectroscopy.*
- Bernard J. Leikind
Physics: *Plasma Wave Studies with A Wide Bandwidth Correlator.*
- Frederico R. León
Psychology: *The Role of Positive and Negative Outcomes in the Process of Work Motivation: An Experimental Study.*
- Marsha Corn Levine
Administration, Supervision, and Curriculum: *An Exploratory Study of the Relationship Between Student Teaching Setting and Changes in Professional Self-Image in Student Teachers and Cooperating Teachers.*
- Jonathan D. Lewis
Counseling and Personnel Services: *The Use of Goal Attainment Scaling to Evaluate Individual Counseling Outcomes at a University Counseling Service.*
- Hsin An Li
Electrical Engineering: *CO₂ Waveguide TE Lasers.*
- Lois Lucille Linn
Administration, Supervision, and Curriculum: *A Descriptive Analysis of Community College Nurse-Faculty Activities.*
- Leslie Yu-chai Lai Liu
Chemistry: *An Investigation of the Solution Conformations of Thyroid Hormone Analogs with the NMR-Lanthanide Shift Reagent Technique.*
- Pamela Olivia Long
History: *The Vitruvian Commentary Tradition and Rational Architecture in the Sixteenth Century: A Study in the History of Ideas.*
- W. Christopher Love
Human Development Education: *Children's Perception of Parental Behavior As An Antecedent of Children's Focus of Control.*
- Daniel W. Lozier
Applied Mathematics: *Numerical Solution of Linear Difference Equations.*
- Archie Howard Lucas
Administration, Supervision, and Curriculum: *An Analysis of the Graduate School Achievement of Students in Various Categories Based on Undergraduate Grade Point Averages.*
- Noreen Anne Lyne
Administration, Supervision, and Curriculum: *The Relationship Between Adult Students' Level of Cognitive Development and Their Preference for Learning Format.*
- Ray Hodgson MacSorley
History: *Millennialism in Eighteenth Century America.*
- Paul Sze-Ngai Mak
Electrical Engineering: *Optically Controlled Millimeter Wave Propagation and the Applications of Picosecond Photo-conductivity in Semiconductors.*
- Joseph Patrick Maloney
Human Development Education: *Job Stress and Its Consequences on a Group of Intensive Care and Non-intensive Care Nurses.*
- Leslie Peter Mandell
Human Development Education: *An Investigation of the Relationship Between Ego Identity, Identity Crisis Resolution, and Coping Behavior Among College Freshmen.*

- Rosemary Daly Marcuss
Economics: *The Inventory-Backlog Model*.
- Cecil Miles Massie
Agricultural and Extension Education: *Agriculturally Related Accidents in Maryland in 1974 and Their Relationship to Selected Variables*.
- Barbara Ann McCardell
Microbiology: *An Approach for the Recovery of Thymine Requiring Mutants of Hyphomicrobium neptunium*.
- Thomas Richard McCarthy
Economics: *Physician Objectives and the Determination of Fees for Medical Care*.
- William Mitchell McCormick
Chemistry: *An Investigation of the Hormone Binding Site of Neurophysin by Photoaffinity Labeling*.
- Barbara Claire McCullough
Sociology: *A Social Psychological Analysis of Contextual Dissonance Effects on the Self-Concept*.
- Lynda Donnelly McNeil
Comparative Literature: *Alchemies of the Mind: Style and Vision in the Poetry of Arthur Rimband, Hart Crane and George Trakl*.
- Virginia McCord Mecklenburg
Art: *Criticism and Theory: An Analysis of the Acceptance of Modern American Painting by New York Critics, 1910-1920*.
- Douglas John Messerli
English Language and Literature: *Antecedents of Post-modern Fiction: Definitions towards a New Literary History, 1900-1950*.
- Roger Emmit Mitchell
Psychology: *Coping Style, Psychosocial Climate, and System Linkages as Correlates of Social Networks*.
- Jeffrey Myron Mohr
Computer Science: *Workload Characterization of Computer Systems*.
- Philip Joseph Morrison
Physics: *Streaming Instabilities in Astrophysical Plasmas*.
- Timothy C. Muzzio
Human Development Education: *The Comprehension of the Relational Term Less as it Relates to the Ability to Senate*.
- Rose Sgarlat Myers
Human Development Education: *Visual Habituation in the Thirteen Month Old Infant with Myelomeningocele and Associated Hydrocephalus*.
- James R. Myra
Physics: *Nonlinear Electrostatic Ion Cyclotron Waves*.
- Charlotte Slayton Nace
Nutritional Sciences: *Dietary and Hormonal Regulation of Glucose-6-Phosphate and Malic Enzyme in Rat Liver and Adipose Tissue*.
- Henry P. Nelson
Chemistry: *Physical Binding of Pyrene to DNA*.
- Georgia Stevens Nerud
Secondary Education: *A Survey of the Extent of Involvement of Professional Home Economists in Public Affairs Activities*.
- Robert E. Nichols
Government & Politics: *Jean Piaget's Theory of Respect and Equilibrium*.
- George Michael Norvell
Administration, Supervision, and Curriculum: *A Reference Dictionary of Terms in the Published Works of Herbert Marshall McLuhan*.
- Steve Allen Orndorff
Microbiology: *The Ecological and Physiological Effects of Kepone on Marine Bacteria and Biotransformation of Kepone by Pseudomonas aeruginosa KO3*.
- John Joseph Parkington
Psychology: *Individual—Work Context 'Fit' and its Impact on Work Satisfaction and Turnover*.
- Roger Lee Parrott
Administration, Supervision, and Curriculum: *A Study of the Professional Activities of Full Time Faculty in Five Liberal Arts Colleges of the Church of the Nazarene*.
- Dorothy Charlene Pasco
Administration, Supervision, and Curriculum: *The Comparison of Two Different Interviewing Techniques as a Method for Teacher Selection*.
- Judy Pearle Clarke Pelham
Psychology: *A Study of Correlates, and the Effect of Race and Sex on Career Choice Realism*.
- Robert Slocum Preece
Economics: *Economics of Transnational Pollution*.
- Robert William Reiter, Jr.
Computer Science: *Empirical Investigation of Software Development Approaches*.
- Glenn Ricart
Computer Science: *Efficient Synchronization Algorithms for Distributed Computer Networks*.
- Gavin Patrick Riordan
Zoology: *Comparative Ultrastructure and Systematics of Five Gymnostome Ciliates: Chaenea vorax, Helicoprodon multinucleatum, Placus striatus, Prorodon morgani, and Spathidiopsis socialis*.
- Herman John Ruoff
Secondary Education: *A Validation Estimate of a Derived Learning Hierarchy of Behavioral Objectives for a Unit of Introductory Physical Science (IPS)*.
- Earl Vincent Sager
Physics: *Search for the Conversion Muonium ($M + e^-$) → Anti-Muonium ($M - e^+$)*.
- Bettina Varnell Monroe Scott
Secondary Education: *How the Black Press Reports Educational Controversy—A Case Study*.
- Michael Richard Sedmak
Economics: *A Microeconomic Assessment of Factors Effecting the Economic Viability of Solar Technologies*.
- David Paul Seeman
Psychology: *Preference for Counseling Environments as a Function of Cognitive—Development Levels*.
- David Edmund Servinsky
Counseling and Personnel Services: *The Use of Individual Differences in Auditory Processing of Compressed Speech As an Aptitude Measure*.

- George Randall Sheckart
Human Development Education: *Empathy, Locus of Control and John Alan Lee's Colour Theory of Love.*
- Harvey Lawrence Shubert
Psychology: *Interpersonal Perceptions and Propensity Toward Hostile Reaction in Delineated Populations of Rapists and Other Aggressive Offenders.*
- Michael Sinutko, Jr.
Electrical Engineering: *Mixed-Valued Logic.*
- Mark Small
Chemistry: *Concentrations of Particulate Trace Elements in Plumes from Industrial Sources.*
- Edwin Howard Smead, Jr.
History: *The Lynching of Mack Charles Parker in Poplarville, Mississippi, April 25, 1959.*
- Barbara Clark Stahly
Chemistry: *Kinetic Study of Cycloadditions to 7-Substituted Norbornadienes. Synthesis of Potential Analgesics.*
- Glenn Patrick Stahly
Chemistry: *Reactions of 2,3-Diphenylthiirene 1, 1-Dioxide with Nucleophiles. Synthesis of Antileukemic Trichothecene Esters from Fungal Metabolites.*
- Frances Ellen Stetson
Administration, Supervision, and Curriculum: *Critical Administrative Factors Which Facilitate the Successful Inclusion of Severely Handicapped Students in the Least Restrictive Environment.*
- Janice Elaine Stevenson
Psychology: *Counselor Anxiety in Response to Black and White Female Clients.*
- Suzanne Jo Suchard
Zoology: *An Analysis of the Morphogenetic Events Leading to Telotroch Formation, Settlement, and Stalk Development in the Peritrich Ciliate, Zoothamnium arbuscula.*
- Paul Stephan Tabor
Microbiology: *Structure and Function of Deep-sea Microbial Populations.*
- G. Roger Tatum
Secondary Education: *A Study of the Effectiveness of Learning High School Chemistry Independent of the Classroom.*
- James Earl Tew
Entomology: *Development and Management of a Polystyrene Pollination Unit.*
- John Robert Thielke
German and Slavic Language and Literature: *The Accomplishment of the Relief-Effect in German Narratives.*
- Mary Celine Thomas
Food Science: *An Approach to the Chemical Analysis of Folic Acid.*
- George Jonathan Tompkins
Entomology: *Characterization of Multiple Embedded Nuclear Polyhedrosis Viruses Isolated from the Cabbage Looper, Trichoplusia ni, and the Alfalfa Looper, Autographa californica.*
- Wanda Sung-hwa Tseng
Economics: *An Empirical Assessment of Alternative Trade Theories: Export Performance in Manufacturing Industries in Taiwan, Republic of China.*
- William Edward Underwood, Jr.
Computer Science: *Grammar and Automata Models for the Syntax of Displayed Mathematical Expressions.*
- John William Van Laak
Physics: *Study of the Non-linear Index and Its Application to Solids and Liquids.*
- Loukas Vlahos
Physics: *Plasma Properties and Radiation Signatures of Current Driven Active Region Loops on the Sun.*
- Bonnie Theuret Walker
Administration, Supervision, and Curriculum: *The Effect of Teacher Expectations on the Occupational Aspirations of Seniors at Selected Residential Schools for the Deaf.*
- Tai-Sen Frederick Wang
Electrical Engineering: *Equilibrium and Negative Mass Instability of a Cusp Injected Relativistic E Ring.*
- Philippus Willems
Economics: *Innovation and Technological Change on Maine Dairy Farms.*
- Andrea More Williams
Human Development Education: *An Evaluation of Two Simple Strategies for Organizing Information and Uncovering Personal Values in the Decision Making Process.*
- Robert Bryan Williams
Human Development Education: *An Investigation of the Equivalence Between Piaget's Model for the Assessment of Number Concept Development and Brainerd's Procedures for Observing the Ordination-Cardination Development Sequence.*
- Kurt F. Wolfe
Physical Education: *Muscular Fatigue and Recovery Patterns of the Forearm Flexors at Various Levels of Muscular Strength.*
- Ming-Shyong Wu
Geography: *Spatial Discrimination of Mortgage Financing and Home Ownership in the City of Baltimore 1970-76.*
- Richard R. Zuccarelli
Psychology: *A Comparison of Behaviors Maintained Under Second-Order Schedules of Paired and Explicitly Non-Paired Brief-Stimulus Presentations.*

Doctor of Education

- Barbara Ann Chambers
Secondary Education: *Development and Evaluation of a Teacher Training Package Designed to Increase Science Teachers' Classroom Test Skills.*
- Thomas John Griffiths
Administration, Supervision, and Curriculum: *The Effects of Two Selected Relaxation Techniques on Anxiety, Stress, and Underwater Performance of Beginning Scuba Diving Students.*

Alexander Anthony Humulock, Jr.
Industrial Education: *A Study to Develop a Model to Facilitate Articulation in Occupational Education Between Secondary Vocational Schools and Public Community Colleges in Maryland.*

Robert Hugh McCaskill
Human Development Education: *The Relationship Between Teacher Knowledge of Adolescent Development, Teacher Warmth, Teacher Educational Ideology with Teacher Overt Verbal Behavior in Selected Junior High Classrooms.*

Ursula Alexandra Kochanowski Nogie
Administration, Supervision, and Curriculum: *A Study of Organizational Change in a County Government.*

Mary B. Theofield
Secondary Education: *A Descriptive Study of the Effects of Training in Oral Reading Analysis on Teachers' Perceptions of the Reading Process and Instructional Decision-Making.*

Edward Keefer Baker
Business and Management: *Efficient Heuristic Solutions for the Airline Crew Scheduling Problem.*

Robert Louis Petrella
Music: *The Solo and Chamber Music for Clarinet by Darius Milhaud.*

Linda Pruitt Stutzenberger
Music: *The Published Solo Piano Works of Francis Poulenc (1899-1963): A Performance Tape with Commentary.*

Carol Jane Yampolsky
Music: *The Eighty-Four Studies of Johann Baptist Cramer—A Performance Tape of the Cramer Studies for Solo Piano.*

Master of Arts

Joan Angelo Adams
Nancy Sue Adams
Paul David Addis
Bessie E. Harris Alkisswani
Mark Alan Amtower
Kathleen Mary Scherff Anderson
Barbara Carroll Arconti
Janet Ann Ariemma
George Frank Kojo Arthur
Stephen P. Badrich
John Francis Bardi
Rafael Arturo Bauza
Robert Joseph Beard, Jr.
Elizabeth Galleher Bernsten
Monika Bilby
Patricia T. Birnie
Gary Richard Blum
Kent J. Blumenthal
Gerlind Emma Bode
Patricia Petri Bode
Ingrid Ann Bowers
Richard Alfriend Boykin
Robert Nathan Brenner, III
Kathleen P. Brophy
James Madison Buchanan
Emma Buenaventura
Charles Christopher Burton
Joan Claire Callahan
Stephen Vincent Callahan
Pamela Ford Charshee
Mary Grace Clawson
Margaret Estelle Clay
Mary Ellen Colandene
Bernice LaVerne Collins
Mark Charles Coover
Frank John Coulter, Jr.
Kathie Lisa Court
Angela Maria Crockett
Pamela Elaine Curran-Zahra
Joseph Michael De Mouy
Daniel Webster Denman, III
Robert W. Dubman
George A. du Mais
Nguyen Dung
Robert Thomas Dwyer, Jr.
Bradley James Ebersole
Linda Laura Edge
Caroline Keith Ehlers
James Francis Emory

Tilmer Oliver Engebretson, Jr.
Suzanne M. Faris
Catherine Louise Formwalt
Maria Andre Friedman
M. Elizabeth Gardella
Connie Gates
Deborah Lee Giauque
John Michael Goodrum
Patrice Lynette Gordon
Lynn Groesbeck
Barbara Ruth Gronsky
Louis Benjamin Hackerman
Hilary L. Hale
Chester Gordon Hall, III
Sharon Elizabeth Hammond
Ann Dorman Harris
Gerald Gregory Harishorn
Spencer H. Haynes
Joyce Ann Heflin
Donald Joseph Henderson
John Garman Hertzler
James Leonard Highsaw
Carolyn Ericksen Hill
David Garrett Hill
Thomas N. Hodges
Thomas Edward Hooven
Lynda Carol Heyser Hoover
Eric Cameron Howe
Harryette Yvonne Irving
Joanne Boyd Irving
Elizabeth Murphy Jackson
Eric Richard Jentsch
Yvonne Lorraine Johnson
Rhona Lifshitz Johnston
Linda W. Jones
Edward John Jurewicz
Philip Kagan
Hideo Kaneko
Linda Pauline Kaplan
Bettie Jean Kennedy
Alice Eve Kennington
Randall Edward Knack
George Henry Knostman, IV
Mark F. Kochevar
Judith Lynn Kornett
Natalie Kriesberg-Thorpe
Robert Quentin Krotee
Katherine Ann Kruk
Margarita Maria Labarta
James Michael Lacko
Robert J. Ladd

Seraphine F. Lainjo
Alison Joan Lapetina
John Robert Leach
Robyn W. Leatherwood
Olson Lee
Lawrence Philip Leonard
Patricia A. Leppert
Lou Ann Lichti
Marylou Derr Lowther
Margrethe Lundsager
Ulysses Garland Lupien
Mark Brian Maile
Joseph Edmond Mallet
Jerilyn Lees Marlowe
John Albert Marshall
Barry Jay Martin
Linda Harvill Martin
Judith Ann Marx
Thomas Mason, Jr.
Patrick C. McGrath
Donna Patricia McNally
James Dennis McNamara
Peter Schriener Measday
Harold Ivars Mednis
Joyce Middleton
Steven Frederick Miller
Barbara Montefel
Joseph Frederick Morey, Jr.
John William Mothersole
Deborah Stearns Mow
Geoffrey Keyes Mudge
Jo Griffith Musgrave
Thomas Jeffrey Neal
Joseph C. Nessel, III
William Francis O'Brien
Irene Frazier Olson
John H. Omara
Svea A. Paabo
David Samuel Paglin
Lucy Viola Peebles
Wendy L. Pega
Mark Valentine Petonic
Sandra Helen Phillips-Arthur
Joan Greer Pizza
Anne Poffenbarger
Patricia Rose Price
Toby Sandra Rabbin
Karla R. Rabin
Edwin T. Ramos
David Kenneth Rardin
Gary Herman Rawlins

Charles Miller Racknagel
John M. Reed
Diane Erickson Reedy
Daniel Abba Reich
Keith Lane Richardson
William Murray Rommal
Abigail Anne Rothblatt
Barbara Buchanan Rowley
Georgia Marie Royalty
Betty Anne Rybowski
Jill Ann Schanbacher
Robert James Schissell, II
Carol Susan Schulz
Gail Hazel Seekins
Carol H. Setzer
Joanna Edelstein Shenefiel
Rosanne Weeda Shepler
Michael Slade Shull
Larry Steven Siegelman
Lola J. Perretz Skolnik
Darlene Gail Smith
Deborah J. Smith
Kathryn Ann Smith
Carol Yvonne Steadman
Larry Niven Steele
Laura M. Steinberg
Dianne Jean Stiles
Deborah Esther Styar
Hoda Ellen Talaat
Mary Karwisch Thomas
Mona-Rae Thompson
Sherry Ellen Trahan
Jerry Richard Turner
Mary Ruth VanderHart
Adrian Christopher Waddelove
George William Ware, Jr.
Maria Tabajdy Waters
Johanna Cartee Weinstein
Ellen Marie Weiss
Lilymae Fountain Werbos
Mary O'Leary Wiley
David Edward Wilt
Leonard John Witz
Janet Hilary Wolfson
Aileen Glynn Woolley
Susan Willand Wortek
Paul Wright
Roslyn Rhunette Wright
Mohammad Reza Yazdanfar

Joseph Edward Yeck
Linda Lea Garrison Zamani-
Moghadam

Master of Science

Dennis Allen Adams
James Julius Alter
Drucella Knapp Andersen
Pojanaporn Arjunaka
Timur F. Atilgan
Abdeljelil Ayed
John D. Azzolini
Christine Keller Babcock
John Robert Bane
Dane Thomas Bernard
Andrej Bevec
Mary Dickie Bick
Mary C. Bickard
Frederick Lawrence Blonder
Gayle Overmyer Booth
Ethel P. Brandt
Lora C. Brown
Stella Grahn Brownlee
Irene Haverbeck Carmichael
Samuel Willis Carson, Jr.
Laura Fay Casswell
Judith M. Chamot
Bo-Shoe Chen
Ku Cheng
Michael P. Chow
Emmanuel A. Christodoulou
Sandra Lee Christy
Penn Richard Chu
Wenn Chyn
William Grover Cleveland, Jr.
Coffey Eugene Matthew, Jr.
Ernest Brockman Coggins, Jr.
Joanne Schwartz Colt
Edward E. Colucci
Robert James Crowther
Richard Eaton Daniels
Carol Jean Dell'Amore
Carolyn Joyce DeMoranville
David Chet Denowitz
Ibrahima Diallo
James Marshall Downes
Marcia A. Dworkis
Robin Dee Edelman
Lawrence Kenneth Eller
Stephen Mark Emanuele
Charles Steven Epstein
Susan Blatchley Epstein
Lawrence Calvin Ervin
Ross Webb Erwin
Gary Jay Felser
John Leland Ferguson
Robert Louis Fini
Hope Marie Finn
Jessie Fitzgerald
Ursula S. Flatow
Linton Eugene Floyd, IV
Shing-Fai Fung
Mark I. Gardner
Susan Gencarella
Ronald Clark Gibson
Stanton Andrew Gill
Steven Paul Gingras
Daniel Jay Goldstein
Dennis Eugene Grove
Ved P. Gupta
Donna Lynn Hartley
Mark Emmett Hawley
Carleton Scott Hayek
Juan Pablo Chacon Hermoza
Richard Scott Holmes
Hong-Ki Hong
Chiiin-Kun Hou
Li-Jen Hua
David Hussong
Karim Haddad Irany Naghad
Michael Graham Irving
David Allan Jaquith
John R. Kautz
Joanne Rita Kerstetter
Patricia Vicars King
Dace Gundega Klimanis
Margaret Charleen Kline
Paul Dennis Koelling
Dimitrios Kokkinos
Ryna Komitzsky
Richard Stephen Konapelsky
Chris Paul Konkol
Sandra Kay Kraft
Nancy Funnemark Krebs
Howard Sheldon Kresin
Erwin Kummer
Stephen Frederick Lange
Bernard J. Leikind
Marlon Ray Lewis

Philip Edward Liebrecht
Hector J. Lira
Lawrence Frederick Little
Janet S. Livezey
Peter Frederick Loschialpo
Emmanuel Adedolapo Lufadeju
Sara L. Lustbader
David I. Ma
Phyllis Meryl Machta
Thomas Richard Mainock
Paul Joseph Mastradone
Joanne Good Matthees
Harold Wood McDonald
Donald Chester McKinnie
James Edward McMurtrey, III
Barry Richard Menne
Donald Forrest Merritt
Ellen Lee Merwitz
Ajay Kumar Moonka
William C. Moore
William R. Mosher
James Roger Moulton
Patricia M. Mulready
Christopher Alung Ndenecho
Douglas Patrick Neary
Jan Moller Nielsen
Jan Alan Nobel
Gary Michael Noland
Balkis Hamed Obeidi
Babatunde Oguntoyinbo Orogbemi
Harry Osei-Mensah
M. Katherine Pagoaga
Nancy Clark Mead Panagos
Georges P. Panayotopoulos
Kenneth M. Parsons
Magnhild Annette Pettersen
Gino Otero Picasso
Lawrence Joseph Pinto
Carol S. Poltorak
Mary H. Pope
Cynthia Marie Pottala
Paul Scott Price
Lawrence Brent Rees
Michael Paul Ressler
Charles Michael Reynolds
Brian Paul Riely
Charles Anthony Ritrivi
Samuel Richard Rod
Abraham Jacob Rosner
Nancy Hill-Hoffman Royer

Ann M. Ruth
Mahmound Reza Samii
Laurence James Sauter, Jr.
Marshall Lawrence Schaffer
Stephen Harvey Scolnik
John Timothy Scoville
Michael T. Shearer
Elizabeth Ann Shipley-Moses
Steve Eugene Short
Douglas Michael Shute
James D. Silk
Deborah Ann Smith
Russell Clark Smith
Sara Carter Staples
Alfred G. Stern
Arlene Marie Sulek
Charles Henry Sullivan, II
Kenneth Marc Tefteau
Richard Overton Thomasson
Antonio Chofai Ting
Mark Brian Tischler
Charles Ronald Turner
Joseph Andrew Valdes
Sekaripuram Ramamurthy
Venkateswaran
Robert Douglas Vogel
Sharon Mahoney Walker
Daniel Patrick Walsh
Jeffrey Herrmann Walther
Jieh-Shan Wang
Paul Wilson Wells
Karen Ann Wright
Chung-Shan Wu
Hsi Ping Yen
Patricia A. Zungoli

Master of Education

John Robert Anderson, Jr.
Ioannis K. Arnaoutakis
Artemis M. Athanassakis
Judith Jones Atwell
Carol McCormick Batty
Jerry L. Bellows
Susan Shatto Berkheimer
Catherine Marie Bodenhorn
Robert Thomas Bradford
Deborah Jean Britt
Howard Galen Brown
Linda Saathoff Brown

Karen Rebekah Brumbaugh
Malva Lynn Canada
Robert Jan Cantor
Veda Ann Carter
Jane Barry Cooper
Michel Dominick D'Anna
Ione Davis
Karen Louise Duncan
Cesar Andres Filippi
Catherine Brion Frick
Linda Bergart Friedland
Patricia T. Gilstein
Karen Luce Gladden
Carlene Hackett
Gail Gregory Hamilton
Patricia Basch Hans
Kathleen M. Hodder
Linda Kane Hofberg
John Robert Ingersoll
Lowell F. Jenks
Doris L. Johnson
Diane Lynch Jones
Argyro E. Kalafati
Markos H. Karanastasis
Brenda Carroll Karnes
George N. Katsarakis
Sheila Marie Kendall
Karen De Sante Kielman
Efpraxia Kothali Kolokouri
Jean Ormsbee Kolysko
Ivy Mae Konel
Carol Marie Kratochvil
Etrulia Reid Lee
Gloria Elaine Norwood Long
Linda Rosalind Lorber
James Robinson Maize
Janice Bradford Malin
Harriett C. Mohr
Timothy Sansom Moore
Flora Pritchard Nicholas
Gloria Ivette Norat
Deanna Moore Nored
Abigail Funmilayo Olatunde
Pamela Pagliochini
Marian Palumbo
Petros K. Pavlidelis
John Howard Payne
Friedel Ulrichs Perschy
Carol Ann Pender Porac
Susan Porter

James Stanley Pula
Christopher Ewing Riley
Esther Molly Schmerling
Marjorie Davies Smith
Scott Jamieson Smith
Sherry R. Sutton
Marcine Joy Thomas
Etta Juliet Waugh
Deborah Anne Weismiller
Charlotte M. Welker-Gay
Diana Webber White
Ruth Kern Wieben
Joanne Teresa Williamson
Diane Thomas Young

Master of Business Administration

Dennis A. Arnsdorf
Mary Baras
Susan Carol Borkowski
Victor J. Christiansen
Janet Kristiansen Clauson
Ann Elizabeth Cohen
Daniel Moran Conant
Thomas Raymond Conlon
John Anthony Dempsey, Jr.
Robert J. Fries
Gary Gold
Colleen Robbins Goodman
Robert Earl Goodman
Gary Lee Hall
Thomas Joseph Healy
Frederick James Hebdon
Stephen Zane Hoff
Karen L. Hollinger
Mark Anthony Johnson
Donna Marie Kaylor
Cynthia Louise Keith
Jean Chang Knight
Lindsay DeFrees Lucke
Gail Maidenbaum
Robert Albert Manik
Scott C. Marinello
James Anthony Merkel
John Augustus Moore, Jr.
Charles John Nemphos
Kenneth Michael Norris
Denis O'Connor
Susan Lori Popper

Robert F. Renuart
Rita Carton Ressin
Frances Shirley Silber
Robert L. Stright
Lorraine Josowitz Tischler
Joseph Earl Toomey
Thomas Clarence Trexler
William Derek Updegraff
Thomas Edwin Vickery

Master of Music

Margaret Ann Attayek
Jane Louise Baldauf Berdes
David Mark Charvonia
George Wells Drumwright, Jr.
Reginald Lee Rice

Master of Library Science

Olga Acampora
Karen Maureen Benedict
Martha Nell Brown
Lucy Minogue Campbell
Suzanne C. Campbell
Deirdre Ann Clarkin
Deborah Tinsley Cosby
Alene Louise Crenson
Anne Sewall Crozier
Betty Harris Day
Eleanor Jo Dorsey
Vivian Thompson Gomba
Mary Tippet Goodson
Anita Tercero Hill
Carol Anne Inglis
Paul Michael Kernan
Nancy H. Klotz
Shirley Elva Kress
Elizabeth Anne Lancaster
Beth Forsythe Layton
Judith Ann Mahachek
Ann Louise Marshall
Sandra Burcin McFadden
Luella Annette Murch
Bruce Cunningham Murray
Elizabeth Ann Rhodes
Deborra Ann Richardson
Gary Patrick Ridgell
John Edward Roberts

Charles A. Sabella
Rickie Allen Sample
Mary Ann Saur
Kathryn S. Scott
Ab. Rahim Selamat
Susan Virginia Speicher
Karl Eric Stahl
Judy Ann Stellman
Claire Lynette Tury
Esther Fawn VanAllen
Ophelia Gilmer Williams
Susan Gail Wood
Roslyn Rhunette Wright

Master of Fine Arts

Mitchell John Braumbart
Susan Ward Gant
Gail Melinda Shaw
Jack Drew Teemer, Jr.

Division of Agricultural and Life Sciences

COLLEGE OF AGRICULTURE

*Candidates will be presented by
Dr. Earl H. Brown,
Dean of the College*

Bachelor of Science

Janet Naomi Abramovitz
Thomas Milton Albright
§ Nancy Leigh Anders
Elizabeth Grace Arnold
Carol Ann Auer
Jay Ralph Beatty, Jr.
Maurine Faye Wall Bell
Neil Allen Belson
* John Clark Bergstrom
Donald L. Bessette
Marcia I. Biber
Kenneth Birgfeld, Jr.
David Spaulding Brookes
Lesia Francine Brown
Michael Lowell Burns
Theresa Marie Burns
Leon Arthur Carrier

† Lori Gail Cohen
Dawn Elizabeth Colton
Arleigh Hunt Cottrell
Anne Jacqueline Crawford
John Harvey Cumberland
John Dan
Elizabeth Ann Daugherty
Philip Brewster Davidson
Kenneth Lee Davis
Pamela Dee Dellen
Marcelle E. Devaud
Jeannine Marie Dorothy
Steven Thomas Dyer
Michael Stephen Embrey
Mark Thomas Ernst
John Robert Fenwick
Susan Joy Fisher
Peter M. Godwin
Andy Raymond Goldsmith
Diana Gonzalez
Mary Kathleen Litchfield Gowling
David Scott Green
James Finnesey Harbage
Terry Ellen Heinard
Michael Robert Hermann
Thomas Hinds
Robert Conway Hochmuth
Marlene Frances Homa
Sharon Jean Ide
Richard McCreery Jackson
* Gordon Charles Johnson
Walter Anthony Johnson
Samuel Wilson Jones
* Christopher Cauthen Judy
† Willard George Keller
Anita Paula Kelman
Paul Vincent Krebs
Sharon Louise Lindauer
Wayne Morris Lipham
* Patricia Jean Madara
Argyris K. Magoulas
Kathleen Power Mahlke
Mabel de Guzman Manalastas
* Linda Lea Mansell
Carole Anne Marrichi
Leonard James Martinko, Jr.
Iris Elizabeth McCalla
James Todd McHenry
Michael Stephen Mince
Michael Kirby Mitchell
Steven Allan Moerman

James Cheston Murray
Cheryl Newman
Samuel Paul Nichols
Kevin Walter Nickle
Deborah Louise Ott
Ronald Amedee Pitts
Joseph Louis Polino
§ Robin Beck Powichroski
Charlene Louise Reilly
Thomas George Reio, Jr.
Larry Eugene Remsburg
Louis Joseph Restauro, Jr.
Marian Stone Schultz
David Alan Shaw
Patricia Anne Sheehan
Mark Arthur Sherman
Susan Lee Sibbald
Thomas Duke Simmons
Frank Herbert Simpson, Jr.
Jane Chappell Singleton
Daphne Evelyn Souder
James Irvin Sowder
Brenda Carol Sullivan
Julie Marie Super
Lee-Ann Taylor
Arthur Davenport Wall, III
Michael David Weimer
Garland Deen Westmoreland
* Ruth Ann Weyel
Joan Carol Wiefereich
† Susan Marie Williamson
Thomas Albert Wiltbank
Fred Eugene Wimert
Clarence Roy Wirick
Jane Adele Wise
Richard Andrew Yates, Jr.
Nancy Diane Young

Division of Agricultural and Life Sciences

*Candidates will be presented by
Dr. Francis C. Stark,
Provost of the Division*

Bachelor of Science

Dinesh Agarwal
Richard Allen Allston

Saleh Jawdat Ashkar
 Duiona Reneé Baker
 † Bruce Cramer Banning, Jr.
 Carol Sarah Bergemann
 Kenneth Birgfeld, Jr.
 § Steven Bernstein
 Mark Jeffrey Birnbaum
 Thaddeus Padden Boland
 Linda Sue Brown
 Charles Victor Buc
 Karen Ann Butler
 John William Cameron
 Melvin Lyle Campbell, Jr.
 Elisa Delores Campos
 Evelyn Chalom
 Narendra Kumar Chaudhari
 Barbara Frances Collins
 Lawrence Herbert Collins
 Lawan Antoinette Conley
 Peter Siner Cullen
 § Karen Listman Cyr
 Dominic Stephen D'Angona
 Deborah Anne Disilvestre
 Lydia Spalding Drill
 Leonard Charles Dyott
 Charles William Emala
 Steven David Erickson
 Rick Eugene Fahrney
 * Alan Robert Fischler
 * Daniel Brian Fish
 Douglas Carl Fitzpatrick
 * Kathleen Rita Frost
 Mark Edward Galasso
 Wendy Gilden
 Kenneth Ian Glaser
 Stephanie S. Glover
 Arthur Paul Gonsalves
 Bert Michael Gregory
 Nora Gruner
 Kevin Michael Gunning
 Lorraine Ann Hanssen
 Scott Alan Harrison
 William Spencer Haupt, Jr.
 Daniel Lee Hazelrigg
 Maureen Teresa Hennessy
 Matthew Dale Hess
 Kenneth Bruce Hisley
 Douglas Robert Hooper
 Richard Edward Houck
 Christine D. Hoynes

Brian Hudson Hughes
 Donna S. Ireton
 Charles David Jeffries, Jr.
 James Albert Jordan
 Mary Ann Judge
 * David Joseph Kahan
 Gail Lynn Katz
 † Andrew T. Kaufman
 Carolyn Sue Kolbe
 John Koutsantonis
 Martin Howard Kuner
 Laurence Bruce Kurinsky
 Joseph Hon-Wai Lau
 Shirley Syu-Ling Lee
 * Benjamin Eli Levie
 § Lynn Merrill Ludmer
 Robert William Ludwig
 William Flynn Manders
 Sara Forbes Mathews
 Sharon Lynn McClanahan
 William James McDonald, Jr.
 Paul Anthony Meola
 Julie Janice Metz
 Patricia Lee Meyer
 Cora Lynn Middlebrook
 Andrea Marguerite Miles
 Robert Louis Miles, Jr.
 Donald James Miller
 Allan Jay Mindel
 Joel Todd Mitchell
 Jeremiah James Montague, Jr.
 Gregory Bardin Moore
 Michael Patrick Moran
 Robert Emmet Moran, III
 Elizabeth Ann Mucha
 Susan Elizabeth Mulronev
 Bryan Eckles Murfree
 Robert Mark Najewicz
 Kathryn Teresa Olexa
 Thomas Gregory Oristian
 Henry Mark Paolini
 Randy Neil Parsley
 Patrick Stephen Paul
 Ellen Naomi Penner
 James Anastasio Poulos, III
 Francis Charles Quinn
 Cynthia Lynn Rabenold
 Judith Montgomery Rappaport
 Michelle Schaefer Ratcliffe

Alan Vincent Rendfrey
 Judith Diane Richardson
 John Michael Roman
 Andrew Edward Sabin
 Virginia Deborah Sánchez
 Robin Mary Schwartz
 Peter Neil Schweitzer
 Lu Anne Pilkington Scott
 Donna Anne Seniff
 Alice Elizabeth Sharpe
 Brice Covington Showell
 § Michael Gordon Silver
 Fredric Scott Silverman
 Michael Sorbello
 Barbara Gay Sparks
 Michael Edward Stahl
 * Lynn Susanne Stanton
 Carolyn Lee Staples
 Erica Jean St. Onge
 Dennis Lee Stough
 Doris Bea Stroder
 * George Sullivan
 Paul Henry Tardit
 Douglas Ward Trainer
 Cynthia Elaine Troxell
 Robert Louis Tuckerman
 Basil Nick Tzavelis
 Christopher Douglas Wagnon
 Michael James Walker
 Stephen John Washko
 Pamela M. Watada
 † Beverly Ann Watts
 Donald Bruce Wrieden
 James Engler Wydick, III
 Kelly Insuk Yu

Division of Arts and Humanities

SCHOOL OF ARCHITECTURE

*Candidates will be presented by
Prof. John Hill, Dean of the
School*

Bachelor of Architecture

Paul David Barton
 Robert David Bierman
 John Robert Bowie
 John Alan Brunnett
 Sally Ann Burkhart
 Bradford Chandler Cary
 § Linda Donnary
 Barbara Avis Lobb
 Craig Mitchell Moskowitz
 Durward Wells Potter, Jr.
 Katherine Ratliff
 Gilberte Suzanne Vest
 Magda Cathleen Westerhout

Bachelor of Science

† Gail Susan Canavan Mann
 Lucia Varella Violland

COLLEGE OF JOURNALISM

*Candidates will be presented by
Dr. L. John Martin,
Acting Dean of the College*

Bachelor of Science

Dean James Ahearn
 * Donna Layton Arbogast
 Lynn Victoria Battle
 Linda Joan Blachly
 Pamela Ann Brekhuis
 Janice Judythe Burg
 Grace Courtney Clarke
 Vance Merrill Coleman
 Ellen L. Dahut
 Heidi Janice Diamond

Victoria Christie Duncan
 Sharon Dean Evrard
 Joyce Ann Fincham
 Terri Lee Tamlyn Franklin
 Stephen Lawrence Fricker
 Kenneth Ian Frydman
 Jean Marie Gainey
 Susan J. Greenblatt
 Janet Lee Faour Hamad
 Robert Alan Haughn
 Mary Elizabeth Hernick
 Jon Fredric Humphrey
 Valeria D. Jones
 Christopher John Kimble
 Peter David Kozlowski
 Laurence Bruce Kurinsky
 Cynthia Goodenough Lang
 Lynellen Magner
 S. Russell Margulies
 Leila Rani Mathur
 Vita Lynn Noble
 Barbara Jean Oganessoff
 Grant August Poth
 Pavlina Proevska
 Kathy Rae Riggs
 Michelle Joan Rock
 Anne Faver Rogers
 Howard Allen Roth
 Kathi Jo Rowzie
 Timothy Francis Sayles
 Patricia Ann Sorrells
 *Mary Catherine Stephens
 Kevin Brent Thomas
 Sarah Louise Turpin
 Myrna Loray Wilson
 Toya Trisia Ann York

Division of Arts and Humanities

*Candidates will be presented by
Dr. Shirley S. Kenny,
Acting Provost of the Division*

Bachelor of Arts

Michael Frank Agostino
 Richard Randolph Aitken
 Harry C. Allen, Jr.
 Jane Duncan Alling
 Michael Edmund Ambrose

David Dyer Ansel, Jr.
 Lawrence A. Applebaum
 *David Claude Barkin
 R. Tiana Barnes
 Steven Alan Barnes
 William Raymond Beebe
 M'hamed Benkreira
 Edward Raul Bergman
 Linda L. Black
 Alison Linda Blackman
 Stephen Arie Bladey
 Eva Maria Boelte
 Christopher Walter Boggs
 David Anthony Bolesta
 Robin Annette Bradshaw
 William Brandwein
 Nora F. Brophy
 Kim Nannette Brown
 Connie Leah Bruce
 Vincent Henry Bruce
 †Antonia T. Bruegge
 Debra Fissell Buchanan
 *Glen Eric Cameron
 Carol Eleanor Chance
 Miriam Gail Chern
 Soon Hee Choi
 Francine Rita Cohen
 Marilyn Ellen Cohen
 Seth Warner Coit
 Francine Maria Cole
 Christina Lauth Connell
 Michael Paul Conrad
 Stephen Owen Cooper
 Abbe Ann Courland
 Evarilla Mae Cover
 Stephen Michael Cranford
 Stanley George Dambroski
 Diane Marie Davis
 Linda Donnary
 Donald Eric Dotter
 Bertram William Gordon Doyle
 George Rodney Ellis
 Sharon Chère Ewell-Foster
 Linda Jean Falkerson
 Marilyn Ruth Fenton
 Hissa Beth Flamm
 Robin Louise Fleming
 Diane Lee Fornario
 William Edward Fortney
 Mark Newell Fraser

Gregory Lynn Fudge
 *Christiane Gangi
 Jennifer Garrett
 Nadine Jill Gaston
 †Albert Theodore Gavalis
 Mary Elizabeth Gleason
 Carol Ann Glorioso
 Lisa Marie Goenner
 Neal Arthur Golbin
 Mary Irene Gormley
 William Thomas Gorski
 Lisa Ann Graef
 Harold Martin Greenwald
 Marc Wilhelm Gretschel
 Ytta Bethel Halpern
 John Richard Hamblet, II
 Jeffrey John Harding
 Margaret Arlene Hartman
 Kenneth Vincent Harvey
 Cory Lee Hedlund
 Linda Sue Hill
 Susan Lee Hindman
 Michele L. Holzman
 Keith Howell
 Teresa Hruzd
 Robert Jeffrey Jeschelnik
 Katherine Rose Jeschke
 (2 degrees)
 Debra Ann Jones
 Denise Michelle Julian
 Reinaldo Junquera
 Anne Denise Kaplan
 Thomas William Kenney
 James Joseph Kervick
 Eve Mar Kingsbury
 †Amna Kirmani
 Eric Arnold Klempner
 Daniel Robert Kolar
 Stella Marie Koslosky
 John Joseph Kovach
 Ann L. Krakosky
 Jodi Sue Kramer
 Kathleen M. Krivak
 Jill Margaret Kyle-Keith
 Marianne Louise Ladino
 Jessica Lynn Lampe
 David Gerard La Roche
 *Miriam Fran Lefkowitz
 Lynn Marvella Lewis
 Elizabeth Jane Libbee

Stephanie A. Link
 John Henry Lipscomb
 Joan Louise Long
 Kevin William Mahoney
 Terrance V. Masser
 Serena José Matthews
 Michelle Regan McElroy
 William Kevin McTigue
 Stephanie Margaret Merlino
 Cora Lynn Middlebrook
 *David Charles Mielke
 Robert Allen Miller
 Timothy Fitzpatrick Mines
 John Arthur Montrie
 Louise Ann Morley
 Ruth Elizabeth Mulligan
 Jann Patricia Murray
 Carolyn Gail Nachman
 §Joanne Susca Nalpant
 Frank Olaf Matheis Nichol
 Jack R. Nowakowski
 John Patrick O'Brien
 David Mark Olson
 Caryn Sue Orenberg
 Robert Anthony Osborne
 Mark Alan Pack
 Kirk Alan Palchefskey
 Mark William Paules
 †Christine Phelan
 Barbara Ann Pingitore
 John Herbert Poole
 †Sixta T. Pret
 David Brian Reck
 Clarence Vernon Reynolds
 Michael William Reynolds
 Vanessa Carol Rosborough
 Alexander Herbert Ruhl
 Elizabeth Wilma Ruiz
 Robert Griffith Ryan
 James Edward Salisbury
 Diane D. Salvatore
 William David Scanlan
 Lisa Ann Schlusell
 James Keith Scroggins
 Julia Vivian Siegel
 *Jacquelyn S. Silver
 Pamela Steele Silverman
 Timothy Owen Simon
 Roberta Jo Sites
 Joseph Robert Skarwecki

Leslie Dana Slater
 Candace Ellen Slobodnik
 Angelina Kim Smith
 Valerie Ann Smith
 *W. Leland Smith
 Stephen Michael Sobsey
 Kirk Walter Sohr
 Velveetta Marie Somerville
 Symra Kim Spottswood
 Elizabeth Anne Stern
 Dana Leroy Stimax
 *Michal Elizabeth Stotler
 Barbara Ruth Strandt
 Myrna Syamara Suárez
 John Thomas Talbert
 Elyse Minna Teitelbaum
 Kenneth Mitchell Tercero
 David Edward Thomas
 Dorothy Jane Thomas
 Martin Trpis
 Alfonso Hernando Valencia
 Dawn E. Warneking
 Matthew David Wayne
 Christine Louise Weisiger
 Catherine Ann Weitz
 Irving Gordon Wescott
 Sherman Russell West
 Margaret Elizabeth Whiteside
 Tina Hikari Wilkes
 James Cooper Williamson
 § Sheryl Stevenson Witkin
 Margaret Lynn Wixon
 Mary Alma Wolfe

Bachelor of Music

Joel Scott Bristol
 Joyce Anne Crist
 Steven Daniel Hiser
 *Jon David Ozment
 Gregory Alan Robertson
 Margaret Augusta Stricklett

Division of Behavioral and Social Sciences

COLLEGE OF BUSINESS AND MANAGEMENT

*Candidates will be presented by
 Dr. Rudolph Lamone,
 Dean of the College*

Bachelor of Science

Bruce David Abrams
 James Robert Albright
 Donald Scott Allen
 Frederick Emmerick Altemus
 Mark John Altobelli
 Craig Andrew Anderson
 Deborah Ann Anderson
 Richard Harold Anderson
 Rodell Benjamin Anderson, Jr.
 Barbara Lois Andreadis
 Joshua Signer Arzt
 Troy Jessup Atkinson, Jr.
 Charles Carroll Baldwin, Jr.
 Pamela Yvette Ball
 Cindy J. Bambam
 Martha Sweatt Banks
 *Sharon L. Barger
 Joseph Edward Baumann
 Edward Michael Beavers
 Robert Alan Bellman
 Deborah Lyn Benningfield
 Thomas Joseph Bertke, Jr.
 Nancy Ellen Bezek
 Steven Lewis Black
 Steven C. Bond
 Mark Raymond Brackett
 Thomas Andrew Bradley
 David Wayne Brandt
 William Luther Branning
 Yuval Braverman
 Stuart Edward Brawley
 Leroy Bridges, Jr.
 Alicia Ellen Brinton
 Norman Kendsall Brooks, Jr.
 Cheryl Jana Brown
 Christopher Allen Brown

Karl LeRoy Brown
 Stephanie Elise Brown
 Michael Andrew Brownlee
 Gary Bryan Bruce
 Robert Lewis Bruffy
 Michael Rinaldo Bucci
 Kelly Richard Buccino
 *Timothy William Byrne
 Thomas Vincent Caruso
 Mark Alan Cavano
 David Keith Christmas
 Michael William Christopher
 †Carol Faye Chucker
 Linda Diane Church
 Daniel Abram Citrenbaum
 Sabrina Angelia Clark
 Johnny Clayton
 Cary Joel Cohen
 Richard Bennett Cohen
 Cynthia Marie Cornish
 Carl Michael Criman
 Michael Reid Cuneo
 Paul Christian Curtis
 David Paul Dassoulas
 †Lawrence Alan Davidson
 Michelle Yvonne Dewes
 Donna Ann Dickie
 Grace-Anne Dohrman
 John Grayton Dolphin, II
 Deirdre Anne Donegan
 Diane Marie Doyle
 Michael Short Dunham
 Thomas R. Dunn
 Barry Alan Dyjak
 Jayne C. Earisman
 John David Eberhard
 Marjorie Vasetta Edmonds
 Michael Edward Ednock
 Scott Joseph Einfeldt
 Karen Elaine English
 James Waring Evans
 Joyce Karen Evans
 Mark Carleton Evans
 Lee Eliot Eybel
 Peter Cusick Farrell
 Philip Michael Fernandes
 Cary Anne Fichtner
 Timothy George Fielden
 LaJuan Evelyn Fields
 †Jack Stewart Floyd

Margaret Mary C. Flynn
 Samuel E. Forkkio
 Kathleen Ann Forst
 †Sandra Louise Koch Fortier
 Gary Charles Fox
 William Raymond Fox, Jr.
 Raymond Donnie Franckewitz
 Steven Alan Gainey
 Lawrence David Gaul
 Erzsebet Iren Gereben
 Neal Drew Gilbert
 Michael Douglas Gilder
 George Augusta Gilliam
 Brian Given
 Andrew Neal Gorelick
 Fred Charles Gosman
 Nadine Ann Graunke
 *Joseph Francis Greeves
 Deborah Susan Grylewicz
 James David Gusky
 Edward Randall Hamas
 *Deborah Lynne Hamilton
 William Robert Hanna
 Richard Paul Harcum
 Debra Denise Hardesty
 Douglas Jeffrey Havas
 Steven B. Haynes
 Virginia Parish Hebb
 Cheryl Lynn Herrmann
 Steven Michael Heuber
 Thomas A. Hewitt
 Hugh Joseph Hoffen
 James Russell Holmes, Jr.
 George William Hondros
 David Kenneth Horn
 Gene Manning Hughes
 *Jeffrey Phillip Hull
 Charles R. Ihrie
 *Thomas Vincent Inglesby
 §Robert Joseph Jacklin
 Dalton James Johnson, Jr.
 David Arthur Johnson
 Randall Scott Johnson
 Barbara B. Jones
 John Benedict Joy, III
 †Paul Juergensen, II
 *Paul Michael Kammann
 Larry David Katz
 John Leo Kelly
 Glenn David Kessler

Shooshana Khakshoor
 Donna Marie Kiatta
 James William Kibbe, Jr.
 *Reginald John Kipke
 Alex Stephen Kocerhan
 Mark Louis Koehler
 Neil Steven Koenigsburg
 Leslie Ann Koran
 Jeffrey Melvin Kotz
 Ronald La Rocca
 Donald Eugene Latham
 Pamela Anise Lavery
 David Stephen Law
 Gregory Alan Leber
 Michael Anthony Lee
 Susan Gookwah Lee
 Richard Emil Leotta
 Miles Douglas Levey
 Ellen Lynn Levine
 Andrew David Levy
 *Anne Eileen Lichtenstein
 Terry Tai-Sing Lin
 Robert Aaron Linder
 Byron Allen Lindstrom
 Robert Karl Loewy
 †E. Stephen Logan
 David Terence Loughlin
 Thomas John Madden
 Lois Mohn Mahsman
 Gerald Chester Mallack
 Thomas Somerville Marchant, Jr.
 Anthony Mark Marchione
 Donna Jean Marks
 Herman Nathaniel Martin
 Charles Anthony Martorello
 John Keith Mason
 Susan Pauline Massey
 Mark Wendell Matthews
 Rosalind Alicia McElrath
 Jeffrey Wayne McGowan
 Charles C. McGuire, III
 Scot Craig Menke
 Victor Patrick Mercogliano
 Shahnam Meshkin
 James Lyle Miller
 Stephen Frank Miller
 Robert Lee Mills
 *George Hunt Mitchell, III
 §Jeffrey Darryl Mollerick
 Christopher Dean Moore

Ronald Odell Moore
 George DeWayne Morgan
 Caryl Lee Moser
 Powell Johnson Musterman, Jr.
 Drew Bradley Myers
 Jeffrey Scott Nagle
 Kerry David Naiman
 Peter Nappi
 Barbara S. Neider
 John Thomas Newquist
 Jack R. Nowakowski
 Jane Ann Numeroff
 David Andrew O'Connor
 Michael Patrick O'Connor
 Carol Obiageli Odum
 Brian Thomas O'Sullivan
 Robert L. Packard, II
 Steven Jay Packles
 Demitra Georgia Papalios
 Benjamin David Patton
 Bruce Edward Patton
 Bruce Christian Petersen
 Anthony Donald Pompa, Jr.
 Daniel James Power
 Scott Howard Price
 Michael Raymond Prokop, Jr.
 Denise Annette Queen
 Kevin Christopher Quinn
 David Lawrence Rabin
 Paul O. Rashid
 †Gary Robert Ratcliff
 David Matthew Rea
 Steven Howard Reamer
 Randolph Lavern Reichard
 Avis Leslie Reid
 *Laura Anne Reid
 Isaac Reitberger
 David Lee Reiter
 Mark Kling Rhine
 Nunziata Ricca
 Kay Powers Riley
 Donald William Riordan
 Nancy Gail Robbins
 Elizabeth Anne Roberts
 John C. Roldan
 Edward Franklin Rowzee, IV
 Jonathan Michael Sabghir
 *Sneh Lata Sachdeva
 *A. David Schnitzler, Jr.

Gary Jeffrey Schoengold
 †Kim Randall Schrock
 Valentine Dorida Schulze
 Bennett Louis Schwartz
 Janey Ellen Schwartz
 David Parker Scott
 †Susan Marcia Seigel
 Patricia Lynn Sexton
 Mark William Sharer
 *Robert Franklin Shawver
 Cho-Hyun Shin
 Robert Bertram Shoemaker
 Jeffrey Siegel
 Bergon Mark Sigmon
 Patrick Michael Skelly
 Steven Mitchell Slovon
 Daniel Richard Smith
 Sandra Lee Smith
 Teri Christine Smith
 Terrence Virgil Smith
 Anthony M. Solazzo
 Chung James Song Kyu
 Clifford Blair Sotnick
 Marc David Spector
 Robert Steven Sperling
 Linda Spinner
 Patrick Michael Squires
 John Donald Sturtz, Jr.
 Jorge Carlos Suárez
 Janet Ann Sullivan
 Jo Ann Sures
 Sandra Marie Sweeney
 Sieng Tan
 Kenneth A. Tarr
 Howard Jay Taube
 Brian Frank Tawney
 Karl Rodney Thomas
 James Patrick Toohey
 §Jane Toy
 Ifeoma Ugochukwu
 John A. Vitto
 Nancy Elizabeth Voith
 §David Bruce Waghelstein
 Gary Wilson Wagoner
 Don Andrew Waite
 Robert Joseph Walden
 §Catherine Sue Wang
 Christopher John Ward
 Joyce Wilma Warren
 Saralyn Wasserman

Janet Marie Weiss
 Daniel Eugene West
 Mark Christopher Whipple
 Richard Allen White
 Donald Paul Whiteway
 Clifton Allen Williams
 David Lloyd Wilson
 Susan Louise Wilson
 §Janith Ilene Winkler
 Victor Paul Winnard
 Steven Richard Wohlmuth
 John Stephen Wojtowicz
 Mark Alan Woodward
 Lawrence Joseph Zawalick
 Lane Robert Zbar
 Mark A. Zemil
 Mark Raymond Zimmerman

Division of Behavioral and Social Sciences

*Candidates will be presented by
 Dr. Murray Polakoff,
 Provost of the Division*

Bachelor of Arts

Carol Jean Adolph
 Antoinette Suzanne Allen
 Michael Edward Anderson
 Sherrie Lynn Angel
 Patricia Rose Annitto
 Russell John Appleyard
 †Kathleen Asbacher
 Mohammad H. Asi
 Helen Elizabeth Austin
 Sally Ilene Baker
 Shohreh Bakhaj
 George Mark Bartolomeo
 Glenda Johnson Beal
 Edson Harding Beall
 Renée Bellamy
 Michael Allen Berg
 Mark Thomas Bird
 Bernetta Denise Bizzell
 Andres Godfrey Blackstone
 Cynthia Jean Blade
 Amy Iris Bloom
 Dona Beth Boice

David Lloyd Boucher
Kathaleen Ruth Brault
Charles Theophilus Breeding, Jr.
Christine J. Brennan
Mary Anne Brennan
Christopher John Brooke
Sandra Elin Brovard
Robert Lewis Bruffy
Susan Faith Buckley
Janice Diane Buckner
Deirdre Miriam Burke
Ronald James Byrd
Linda Jean Cahow
Catherine Ann Cantrel
Eileen Mary Cassidy
* Diane Capacchione Chugani
Chris Marie Clark
Luther Maurice Clark
Dalerie Patrice Clarke
John C. Clarke, Jr.
Sean Eugene Cleary
Steven Dale Cohen
Eileen Morrissey Cole
Michael Carter Cole
Maureen Teresa Collins
Alan Whitfield Conrad
John Nelson Converse
Charles Guy Cook
Joseph Marshall Cooke
Darlene Anne Covill
Jeffrey Jay Cox
William Tom Crafton, IV
Marie Ann Crishi
Houston Goebel Curd, III
Dennis Gene Curry
Julie Anne Custer
Patrick Robert Damberg
Joel Danies
Frank Lambert Darley, Jr.
Pamela Amelia Davis
George Kane Day
Steven M. Dobbin
Douglas Gove Doty
Johnny L. Douglas
Carol Anne Downing
Joan LaVerne Dudley
Cynthia Ann Dyer
Deborah Roxann Dyson
Martin David Ehrlich

Jack Joseph Ellis
Karen Sue Evans
Arthur Douglas Farrance
James Walter Ford, III
Joel Irèneé Foulon
Claudio Alberto Frumento
Lissa Michelle Fuller
Sieglinde Fuller
Debra Jones Fulton
* Andrea Joy Galef
Una Agnes Gatens
Eileen Anne George
Diane P. Getson
† Dawn Marie Gifford
Susan Leslie Goldberg
Roy Stanley Goldman
Phyllis Ann Gotfried
Martha Allison Grahame
Karen Ann Gray
Rise Ellen Green
Timothy Alan Grunwald
Debra Elaine Haddock
Mary Etta Haga
Robin Leigh Hale
John Clifford Hall
Charles Richard Hand, Jr.
Leon Leroy Harper
† Kevin Michael Hassett
Jack Edward Hawkins
Michael Carl Heineman
Richard Dexter Helliwell
Donald Thomas Hibbard
Robert Thomas Hickethier
Cynthia Lynn Hoddinott
* Linda Christine Hoelk
Karen Leslie Hoff
Kathryn Gail Holbrook
Christopher Charles Holden
Ronald Carl Holstein
George William Hondros
* Diane S. Horowitz
Martin Joseph Hovey
Clifford Edwin Howe
Lawrence C. Howell
Kathy Lorraine Huff
Gerald Joseph Humphreys
Debra Ann Hurtt
Maryann Jacobson
Brian Joseph James
Steven Leif Johnson

Toni Ilene Johnson
Douglas J. Johnston
Robert Jaquette Joughton
Andrew Brian Kahn
Meryl Ellen Kahn
John Russell Kapinos
George Leonidas Karamihas
Jeffrey Saul Katz
Mary Ann Kinsella
David Ray Kitsmiller
Karen Jean Konkol
Melissa Victoria Koskos
Diane Rachael Kramer
Nancy Faith Kraut
§ Laurie Beth Kreger
Steven Ira Kroll
§ Kathleen Estelle Kunzer
Mary Anne Laney
Andrea Kennedy Lee
Ellen Louise Lee
Kathleen Ann Leenhouts
Kevin A. Levi
Richard Scott Levick
Caren Beth Levine
Delores Ann Linse
Bonnie Jean Loewe
David Kevin Love
William Keith Lowder
Donna Marie Maag
Shelia Maureen Mants
William Thomas Marcoux, Jr.
Julie Ann Marcus
Steven Wayne Martin
Angela Ora Massey
Rose Marie May
Anne Warren Mayfield
Robert F. McCort
Saskia Marilyn Wesly McCreary
Christine Marie McDonald
Bernard Francis McGinn
Barbara Carla Sherman McKeown
Eileen Ann Medvitz
Mark Edward Melendey
Jeffrey Ellis Meyer
Joel Michael Mihovich
George Gilbert Miller, Jr.
Susan Linn Mills
Diane Virginia Minor
Paul A.S. Minton

Arlene Teresal Minus
Linda Susan Moran
Patricia M. Moran
Linden James Mosk
James Andrew Moss
Ronald Murphy
Carolyn Jean Murray
§ Deborah Ann Noall
Thomas Allen Nunemaker
Daniel Joseph O'Connell
Steven Lee Oppenheimer
Deborah Lynn Palm
Nadine Pattakos
Catherine F. Peck
Edmond Thomas Pendleton, III
David Scott Phillips
Robert Michael Phillips
Dana Van Veen Pilsen
Brian Scott Pittaway
John Albert Pitts
Edward Prystowsky
Veronica Quinn
Kevin Michael Quirk
Kathleen Ann Ragan
Juan F. Ramirez
Debra Sue Reed
Lark C. Riddick
William G. Risinger
Suanne Riskin
David Edward Roberts
Richard Bruce Roberts
Alyson Kay Rod
Mark Andre Rogers
§ Susan J. Rosenthal
Sara Jeanine Rotolo
Patricia Elizabeth Sanders
Kathryn Elizabeth Sanstol
Diane Lynn Sautters
* Vincent Otto Schueler
Janet Susan Scrivener
Deborah Kay Seatter
Richard Robin Sharretts
Russell Jan Shew
Kathryn Marie Shippe
Cindy June Shockey
Susan Malhmoood Showard
* Martin Jay Shuham
Marc Wayne Siegel
† Sherry Lynn Silver

Anna N. Simpson
 Olga Odysseas Skalkos
 *Donald Raymond Skinner
 *Angela Catherine Smith
 Howard Spigel
 Otton Adolfo Suarez
 Cecelia Cordelia Tapp
 Denise Maria Taylor
 Ira Saul Taylor
 Eleanor Mackubin Teall
 *Marie Jeanne Temple
 Eloise Marie Tenny
 Donna Elizabeth Thomas
 Marie Thompson
 John Wilfred Trigger, Jr.
 Victor Blais Trunce
 Jacoba Vera van Doesburgh
 Robert Clayton Van Kirk
 Carol Lynn Vanskiver
 Barbara Marie Virvan
 Victor R. Wahby
 George William Wallace
 Kevin G. Washington
 Laura Jean Waters
 R. Hamish Waugh
 §Jodi Beth Weinstein
 Lera Rita Marie West
 Cynthia Ann Wilkinson
 A. E. Williams, Jr.
 William Robert Wineland
 Denise Marie Wink
 Margaret Lynn Wixon
 Doretha E. Word
 Monica Louise Wright
 *Ronald Joseph Yake
 Lisa Michele Yarmis
 Risa Yates
 Cindy Suzanne Yetter
 Christopher Joseph Young
 Tasos Athanas Zervas
 *Stuart Jay Zimmerman

Bachelor of Science

Valerie Anne Adair
 Louis Franklin Ahalt, Jr.
 *Janet L. Athey
 Robert Lawrence Baumgardner
 Edwin Jay Beller, III
 Anna Patricia Butcher
 Beyhan Ayda Cagri

Edward Francis Chabot
 Yee-Mai Chan
 James Pennell Clark
 Ernest Joseph Clemens
 Gary Jackson Cooper
 John Lloyd Crump
 John Joseph Dana
 James Morgan Davis
 Steven Eric Doolittle
 Allan Herbert Ferguson
 †Brian K. Foster
 David Louis Foxwell
 Robert Milton Frierson, Jr.
 Margaret Mary Giddo
 Eugene Louis Goon
 Jon Robert Grimm
 Janice Ann Gunn
 Laura Christine Hall
 Richard Eugene Hess
 Thomas Roy Horner
 §Mary Jean Hough
 Daniel Bishop Isbister
 *Susan Irene Kobele
 Ann Denise Lassalle
 Harry Russell Lewis
 Robyn Bartle Lishman
 Barbara Jean Locke
 Susana Beatriz Maiellaro Squillace
 Craig Tyler Marshall
 James Franklin Miller
 Wayne Curtis Morton
 Anthony Martin Mulieri
 Raymond William Murray
 Dane Eric Petersen
 Jeffrey Mark Rubalow
 Patricia Ann Sears
 Nancy Elizabeth Semyan
 Debra Ann Simms
 Donald Andrew Smith
 Gregory Dean Smith
 Helmut Manfred Solonch
 Robert William Steiner
 David Mumford Stoffel
 David Edward Tresselt
 Scott M. Whitney
 Lynette Yvonne Wooten
 Linda Susan Worthington
 Kevin Tyler Wrenn

Division of Human and Community Resources

COLLEGE OF EDUCATION

*Candidates will be presented by
 Dr. Dean Corrigan,
 Dean of the College*

Bachelor of Arts

Anna-May Anstee
 Barbara Jean Barnes
 Kathleen Annette Bendowsky
 Oliver Hobart Calebaugh, Jr.
 Alice Jean Carnes
 *Carmiyah B. Cohen
 Cheryl Lee Cook
 J. Andrew Coupe
 Ellen Diefenbach
 Diane Rebecca Dixon
 Ellen Elizabeth Dobson
 Dennis Heath Drader
 Kathryn Creamer Dunn
 Elisabeth Susanne Dykstra
 Kathleen Lois Finch
 Catherine Mary Frank
 Clemonce Adams Hardy
 Ann Kell Hargett
 Jessie Anne Hinkle
 Agnes Kiang
 Gloria Jean Kirkham
 Michele Kuruc
 Sharon Renee Levinrad
 Daniel Terrance Mangrum
 Miriam Yvonne Matthews
 Monica Anne McRorie
 Michele Annette McSween
 Barbara Karola Middlebrook
 Christina Louise O'Boyle
 Carol Ruth Potter
 Marie Lucienne Rameau
 Charlene Gasperik Shipp
 Patricia Ines Taylor
 Cheryl Lynn Trosky
 Judith Grimes Verbits
 Louise F. Wachsmuth
 Esperanza Mejia Wiemann
 Mark Elliotte Williams
 Wendy Lee Woodrow
 Russell Glenn Zepp

Bachelor of Science

Michele Lee Akers
 Sandra Marlene Alpern
 Louise Edna Amorati
 Julie Ann Andrus
 Deborah T. Ball
 Lina Banerjee
 Ella J. Bean
 Leslie Carol Beard
 Katharine W. Beckman
 Stanley Carl Berlin
 *Lynn Marcie Birken
 Nancy Ellen Blum
 Patricia Agnes Bonkosky
 Helen Louise Bowling
 Kandace Marie Brezina
 Rachel Lee Brodsky
 Connie Buas
 Julie Disney Burgess
 Jane Frances White Buswell
 Karen Ann Butler
 Regina Mary Camarano
 Mary Loreto Canavan
 Julie Marie Cannon
 Maureen Elizabeth Carney
 Eugene Henry Carpenter
 Peter Chow
 Harriet A. Click
 Diane Miriam Cohn
 Doris Marie Coleman
 Linda Marie Cotter
 †Barry Lee Crouch
 Marian Ruth Curchack
 §Elizabeth Anne Danforth
 Myla Cecile DeLoatch
 Nancy Anne de Nobel
 Paula Marie de Nobel
 Nora Lynn Dittner
 Phyllis Heglund Donn
 Beth Paula Edelstein
 Barbara Lynn Emshwiller
 Corinne Elizabeth Enander
 Francis Bernard Ennels
 Aviva H. Erdheim
 Ronald Duard Evans
 Jeffrey Michael Fahrner
 Linda Joan Farrall
 *Terry Rabenhorst Fehner
 Regina Maria Fillmore
 Faith Arlene Fletcher

Richard Kerry Foote
Stephanie Charlene Frye
Nancy Rae Fuller
Jill Anne Galkin
Lillian Garcia
Karen Sue Geary
Donna Jeanne Gilbert
Pamela Roxanne Gladfelter
* Allison Glasgow
Beth Susan Goldman
Carin Jane Gole
Gail Joy Goodman
Susan Joy Goodman
Louisa Marie Gorman
Connie Leigh Gray
Mary Catherine Harling
Maritsa Chakalakis Hartlove
Leslie Ruth Hatfield
Stefan Hedlesky
David Gordon Higginbotham
John Harold Holt, Jr.
Karen Sue Riley Hoover
Robert Charles Huber, Jr.
Kenneth Lee Hurdle
Terri Ann Jackson
Yvette Dinese Jackson
James D. Janis
Sheryl Ruth Jones
Jody Patricia Lynn Joseph
Jack Michael Joy
† Wendy Ann Jung
Sharon Ann Kassel
Sandra Joyce Katz
Stephanie Nan Kayne
Sharon Patricia Keefe
Barbara Lee Langdon Kehm
De Borah Ann King
Jody Lynn Kivitz
Mary Jo Kraft
Rena M. Kraft
M. Edward Kulak
JoEllen La Monica
Cheryl Ann LaPorte
Kathleen Riordan Lee
Rebecca Lynn Lemon
Mary Jane Loehr
Carol Ann Marcus
§ Brenda Carla Martin
Minerva Martinez
Deborah Mary McCarthy

Linda Hanson McConnell
† Ann Marie McDonough
Carolyn Virginia McGarvey
Gina Estrada Mencarini
Earlene H. Mercer
Katherine Louise Meyers
Susan Jacqueline Michalski
M. Paul Miller
† Sally Ann Miller
Janet Lee Mitchell
Michele Frances Murphy
Susan Lynn North
* Patricia A. O'Brien
Lawrence Stephen Olchak
† Jodi Lorraine Peake
Peggy Haas Phelps
Colette Helena Preis
Debra Kay Ramsay
Suzanne Marie Ritz
Roberta R. Roper
Ann Bernadette Roth
Cathy Kutner Rubin
Barbara Ann Runfola
Shelly Joan Theresa Scrivens
Lucinda K. Sensenig
Diane Rita Sheehy
Michele Shoap
Deborah Karen Sirkis
Tricia Ann Skove
† Rex Allen Smart
Petrina Stefanelli
Naomi Victoria Stratton
Marjorie Carol Sunderlin
Robert Lee Swaim
Jeffrey S. Sweet
Susan Claire Tray
* Susie Scheffer Wagner
Stephanie Anne Walby
Jennifer Kay Wallace
Willie Hedge Washington
Joan Marie Waters
Paula Ann Watkins
Martsie Davis Webb
Cynthia Marie Wisch
Margaret Zebovitz

COLLEGE OF HUMAN ECOLOGY

*Candidates will be presented by
Dr. John R. Beaton,
Dean of the College*

Bachelor of Science

§ Antoinette Alsheimer
Paul Francis Andercyk
Marie Jo Ann Arauzo
† Maxine Leslie Barish
Robert Harold Barnard
Kathleen Ann Barry
Susan Jane Bartholomew
Susan Catherine Berman
Anne Mercedes Berning
Mary Vanessa Black
Jay Scott Blass
† Ruth Borsos
Carol Ann Brigham
Joyce Dale Brown
Ann Stuart Bruggman
Ellen Lee Byrne
Francine Canter
Gail Maria Carter
P. Kay Chittenden
* Gretchen Crabill Chumley
Eun Kyung Chung
Cathie Marie Church
† Katherine Marjul Cooke
Rosita Maria Anne Cornejo
Francine Marie D'Antuono
Iris Niereda Davila
Denise Ann Dobbs
Kathy Bernice Dry
Sheryl Lynn Dubick
Merle Rose Dumonceau
Jeanne Marie Eakle
Susan Mae Eckhart
Gayle Sandra Erdrich
Sheila Faine
Claudia Marie Fenwick
Lucinda Ann Filan
Maureen Elizabeth Flood
Janet Ann Foreman
Lorraine Ann Foster
Janice Gardner
Susan Jan Gerber
Lois Ann Greenstone
Patricia Mary Griffin
* Marla N. Grundt
Jeannette Ann Gularek
Ingrid Ann Hallen
Susan Lee Harden
Luanne Elizabeth Hargadon
Donna D. Harris
Karen Prestoy Heyn
Beverly Kristen Holden
Marilynn Kent Hollen
Barbara Lea Horowitz
Theresa Mary Housley
Vickey Lynne Hoyt
Karen Vickers Hoyt
Karen Elizabeth Juba
Tracy Helena Kahn
Barbara J. Katz
Michal Oster Kaufman
Mary Elizabeth Kemp
† Gail Lynne King
Cynthia Kobylski
Victoria Helene Kuerer
* George Wakefield LaGrange
Mary Ellen Lannon
Sharon Ann Largent
Elissa Eva Lieberman
Lynn Hockett Madden
Jill Margolis
Dale Elise Marsheck
Virginia Leigh Martens
Steven Frederick Masterman
Aimee Janette Mauck
Sandra Ann McCaffrey
Leslie Ann McCully
Patricia Anne McDonald
Mary Beth McKeever
Anne McKenna
Lorri Lynn McNally
Rosa Menkes
* Tammy Lee Middleton
Catherine Ng
Douglas John Richardson
Karen Michele Rooths
Cathleen Ann Ruley
Steven Alan Saltzman
Guadalupe Sandoval
Rosa Isabel Sandoval
Debra Anne Schoonmaker
Lynda Rae Seidel

Jill Barbara Shestokas
Jodi Sue Siegel
Leslie Lee Simon
Bonita Ann Sinko
Carol Anne Smeltzer
Guillermo Francisco
Snitzler-Granados
Linda Susan Tansill
Michael Francis Tobin
Margaret Marie Trias
Susan Lynn Tysdal
Lillie Uszerowicz
Ingrid Joyce Van Hessen
Judith Ann Wathen
Jennifer Louise Watkins
Carol Renee Weinrib
Marcy Ann Yolles
Margaret Zebovitz
*Christine K. Zeman
Mary Nora Zimmerman

Deborah Ethelyn Carroll
Holly Rae Chernin
Diane Gail Chester
Marilyn Roslyn Church
Julia Hearn Clark
Denise Yvonne Coleman
Gregory Marshall Cox
Kathleen Mary Cuba
Melinda Jane Day
Robert Bruce Dietch
Teresa Ann di Stefano
Beth Madeline Ennis
Magdalena Fabara-Núñez
Margaret Elizabeth Fineran

§ Kathy Herrin Fitzpatrick
Julia Ann Foggo
Constance Marie Frey
Joel Martin Friedman
Rebecca Friedman
Steven Paul Gallerizzo
Barbara L. Garbett
Linda Suzan Giblin
James Stephen Haskell
LaRita Charlene Haynes
Cynthia Elizabeth Henesy
Catherine Lee Hill
Teresa Lynn Hofmann
Carol Susan Hook
Patience Amanda Hotchkiss
Christine Ann Hoye
Colleen Marie Hurley
Beatrice Elizabeth Inglis
Austin Fritz Jackson
Elizabeth Ann Jacobik
*Beverly Lynn Whitehead Johnson
Janet Marie Jones
Patricia Eileen Kavanagh
Antonell Charpellé Lawrence
Holly Frances Lindblad
Michelle Dawn Mantegna
Deborah Louise McGee
Sharon Ann Meyer
Sidney David Molofsky
Debbie Kay O'Brien
Dawn Marie Palmer
Faye Lisa Pastor
Laurie Jane Paxton
Carol Jean Pearsall
Cynthia Anne Pyle
Cheryl Ann Reese

†Carol Louise Reeser
Brian J. Romanek
Carolyn Joanna Ruhe
Nancy Elise Sampson
*Kimberly Ann Sargent
John Franklin Schmitt
Bernadette Marie Schrider
Rodger Kevin Seemiller
Mary-Claire Senner
George Frederick Sheppard
*Charlotte McCorkle Shirey
*Patricia Jean Shomper
Karin Susan Sikirica
Donald Glenn Smith
Leanne Smith
Mark Preble Staver
§Susan Patricia Trefry
Frank Stanley Turano
Jane Marie Wannan
Ro-Burma Williams Ware
John Matthew Wigglesworth, Jr.
Jeffrey Robert Williams
Lisa Ann Wittholz

Division of Mathematical and Physical Sciences and Engineering

COLLEGE OF ENGINEERING

*Candidates will be presented by
Dr. George E. Dieter, Jr.
Dean of the College*

Bachelor of Science

Michael Evan Alperin
E. Brian Alvarez
Theodoros Gerasimos Anastasakos
Mark Annen
Vincent Paul Arca
Mohammad Hossein M. Ardekani
Ramiro Arrazola
Donald Wayne Ausherman
Gairy AnDresse Bagwell
Franklin Cleveland Bair, Jr.

Steven Michael Baldwin
Dale Francis Bankus
David R. Bassett
Robert Elmer Bassler, Jr.
Paul Timothy Beardmore
George William Bennett, Jr.
David Charles Beyrodt
Darshan Singh Bigelson
Stephen Michael Bloor
Nancy Bolinger
Gerald Henry Bollinger
Hans Lambert Bongers
David Lee Bort
James Arthur Branch, Jr.
James Peter Brandt
James Oscar Britt, Jr.
Jon Philip Casamento
Rodrigo Horacio Chacon
Stephen Kamhoi Chan
Satish Chandra
†William Wylie Chapman
Calvin C. Cheung
Raymond Alan Chicca
Donald Ta-Lung Chung
Fred Jeffrey Cohn
Matthew Brett Cole
†Charles David Conner
John Joseph Corrigan
Stanley Allan Cousins
Ronald Franklin Cox
Rubén Cruz
*James Joseph Curtin
Steven Michael Curtis
Jeffrey Alan Daley
Daniel Arthur Danziger
Richard Michael Day
Brian DelGrosso
Joseph George DiCarlo
Dael Alan Dillman
*Brian Anthony DiMarco
Kenneth William Donaldson
Edward B. Douberly, Jr.
Joseph John Duschl
Wayne Alan Eagleson
Roy Dean Ebersole
Robert Lee Ehrhardt
Lowell Vernon Ely
Sheldon Spence Epstein
Robert Howard Estes
Lawrence Guy Fess

COLLEGE OF PHYSICAL EDUCATION, RECREATION AND HEALTH

*Candidates will be presented by
Dr. Marvin Eyler,
Dean of the College*

Bachelor of Science

Lisa Acosta
Joan Marie Agostinelli
†Janet G. Aldrich
Michael Kevin Allison
†Evelyn A. Anderson
Virginia Elizabeth Ashman
Judith Rose Atlas
Dennis Barksdale
Megan Barrett
Carolyn Jeanne Bell
Brian Keith Bergeson
Donald Lewis Berich
Gregory Allen Blank
James Albert Blumenshine, Jr.
Alice Elaine Boyle
Barry Paul Brook
Andrea Maria Carroccio

Daniel George Flanagan
Jean Catherine Folse
Jeffrey Earl Ford
Douglas Mark Fox
David Warren Frable
Bruce Malcolm Fraser
Robert William Gall
* Charles Jackson Gay
Armando Carlos Gonzalez
Martin Jeffrey Goodman
James Gratz
Theodore Louis Guthmann
Robert Gary Hammett
Hooshang Harooni
Gregory Steven Harris
Michael John Hayes
Victor Gregory Hayes
Patrick Michael Hennessy
Ann Carolyn Hepler
Maung Tin Hlaing
David Anthony Hoffman
David Edwin Hornby
Loye D. Hull, Jr.
§ Cheryl Elaine Johnson
Lance Bennet Jump
* Joseph Anthony Kaiser, Jr.
Karen Lee Kalwa
Sushant Kapur
Youn-Ki Kim
† Roy Ward Knight
Oldrich Z. Kolarik
Rhys Neal Kuklewicz
* Donald William Kuaniec
Jeffrey Carl Laco
Michael Philip La Macchia
Harry King Lee
Daniel McCormick Lorian
John David Lloyd
* James Richard Lockrow, Jr.
Michael Edward Loman
Manuel Antonio Lopez
Jonathan William Lott
David Allen Maeder
AliReza Malekzandi
Donald G. Marksberry
Robert Gilbert Martino
John Roberts Mattingly
David Lawrence Medin
† Michael Anthony Metzger
David Walton Meyers

Ronald Anthony Miara
Don James Mohlé
Dennis J. Moler
William Steven Morgan
William Edward Morrison
Ilya Moshinsky
Ram Mukunda
Richard John Munzer
* James Arthur Neary
Mehrhad Negahban-Hagh
Patrick Andrew Nelson
Kenneth Ray Newman
Timothy Joseph O'Connor
§ Nicholas Cromwell Orrick
David Winfield Owen
Charles William Paddock
Janet Lynn Paradis
Barry Lawrence Parsons
Lisa Marie Perrone
Phiet The Pham
Lien-Huong Ngoc Phan
Thomas Frank Quigley
David Ellsworth Rabbe
* Gonzalo Remy Rada
Bernard James Rafferty
Robert Wilbur Ramsey, III
Ioan Elizabeth Reitz
Enio Ricci
Paul Wayne Robertson
† David Judson Royle
Sanford Allen Rubin
John Anthony Salerno, Jr.
Julian James Sanchez
Renato Sarti
Robert Lee Schoeneman, Jr.
§ Laurie Io Seifarth
Mark William Shafer
Edward Michael Shedlock
Michael Stephen Soukup
Leonard Paul Stann
Calvert Amrin Staubus
James Albert Stokes
Robert Louis Stoll
Gordon Brent Struder
* Anthony Joseph Subrizi
Carol Lee Swearman
Kathryn Ellis Tacheron
§ Homayoon Tajalli-Moghaddam
Anastasios A. Taousakis
Panagiotis Taousakis

Daniel Christopher Thomas
James Clayton Thompson
Samuel Reeves Thompson
Hong Tran
Demetrios Troupes
Eric L. Turner
David Lee Watkins
Eric Weill
Kim Steven West
Richard Harry Westermeyer, Jr.
Craig Marshall Wheeler
Michael J. Wilke

Division of Mathematical and Physical Sciences and Engineering

*Candidates will be presented by
Dr. Frank J. Kerr
Provost of the Division*

Bachelor of Science

Phyllis Ann Ahrens
Charles Kent Biggs
* Alan Joseph Bollinger
Michael Duane Bongiovanni
Albert Leroy Burrell
Sylvia Lynnette Campbell
Ryall Oswald Carden
Nora Fang Chang
Joseph Anthony Consorti
John Lloyd Curtis
Leo R. Dalesio
James Edward Danaher
Lawrence Maurice Deutsch
Dael Alan Dillman
Jan Sterling Edler
Richard Alan Eppley
§ Francis William Farley
Joseph Franklin Fessler
Franlitz R Fuentes
Angeline R. Glendening
David Armin Greer
Margaret Ann Grey
Roderick Henry Grindell
George Charles Hajjar
Jon Morris Hallgren

Mark Andrew Heintzelman
Scott Andrew Hesse
James Elliott Horton
Catherine Myongsuk Huh
Nakhleh Hanna Hussein
* Jean Freda James
Burlita Celestine Jasper
* Thomas Charles Jedrey
William Der Kee
Kenneth Jay Koontz
Vicki Lynn Koser
Vinaya Cheruvari Lakshmi
Terry Tai-Sing Lin
Barry Wayne Lloyd
Darrell Macklin
Jacob Bobby Mathew
Helen Marie McGill
† Douglas Andrew McGuire
Terry Lynn Michael
Sarah M. Miers
Warren Kenneth Miller
Myrian Beatriz Moreno-Martinez
David M. Morgereth
Madelaine Elaine Morrow
Ram Mukunda
Patricia Carol Ocnaschek
§ Douglas Palmer
Michael G. Pennington
Thomas Albert Peters
David Charles Phillips
† Tsai-Yun Phillips
Martin Richard Prah
Michael Angelo Raithe
Judith Diane Richardson
Jinna MacLaurin Rie
Rafael Antonio Rodríguez
Jerome Shiro Sanjulan
Julian James Sanchez
William Robert Schroeder
John Melvin Shipley, Jr.
Paul Michael Sikora
Randall Bruce Strem
Jerome Connor Sullivan
Carleton Lee Thorne
Ronald Larry Ticker (2 degrees)
Mark Edward Turlik
David Russel von Hausen
D. M. Weant
* Stuart Jerome Welsh

James Wallace Williams
Sung Hee Yi
Hassan Zamanzadeh

Ann Leslie Kenton
Terence Patrick Kimball
Vicki Lynn Kitzler
Kathi Ann Kolodin
Simon Spearman Lancaster, IV
Amy Beth Lasky
Edward Loncar
Cathy London

*Elinor Reamer
Gary Bruce Rosenthal
Kenneth Lee Sullivan
Anthony Leland Thomas
Pierre Giles Wigglesworth

Mark David Schuler
William Otto Vandyke
Stephen Andrew Zeller

Undergraduate Studies

*Candidates will be presented by
Dr. Robert Shoenberg,
Administrative Dean,
Undergraduate Studies*

Bachelor of General Studies

Donald Lee Anderson, Jr.
John R. Arnold
James LeRoy Blackledge
Joseph Patrick Bonelli
George Andrew Brizzolari
Carol Anne Burbage
†Theresa Alice Cancro
Mathew Brian Clouser
Jody Lee Cohen
*William Dennis Coholan
Douglas Lee Cooper
Juanita Corso
†Christine S. Dillon
Pamela Ives Dunlop
Kevin Bruce Eber
Barbara Curran Eddey
Donald F. Evans
Maria Victoria Fagnoni
Barbara Falkenhayn
*Meredith Finsterbusch
Kurt Michael Friedman
Mary Cecelia Gaffney
Linda Sue Garlet
Mark Minor George
Michael Howard Glazer
Gary S. Hand
Laraine G. Hardy
Betty J. Henry
John Mark Hobbie
Robert Raymond Hohl, Jr.
Idonas Hughes
Valerie Ann Hurry
Roy Stephen Kallina
Arthur William Katlin
William Kimball Kennedy

Robert Daniel Lun
William George Magann
Teresa Jean Mancusi
Robert Mandelberg
Jeffrey Alan Markoff
Nancy Marie Markulec
Edward Patrick McDonough
Timothy Irwin Meinhardt
Joy Antoinette Miller
Patricia Doyle Murphy
Douglas Wayne Nelson
Herman W. Ng
Lisa Ann Nichols
Diane Marie Norton
James Haskell Nussbaum
Kenneth David Osterweil
Laura Cecile Pagello
Bruce Alan Palmer
James Reece
Cynthia Lorraine Rice
Martin Ray Rubinstein
Mindy Rae Schikevitz
Lori Fran Serby
Alan William Sims
Linda Marie Smead
Stephen Reed Smith
Harry Sody
Gregory P. Sullivan
Katherine Alice Terzi
Vicki Ann Zeenkov

Bachelor of Arts

Lynda J. Boyer
William Arthur Burton
Leslie Ann Deitz
Linda Catherine Haje
Robin Mallary Kelz
Jane Elizabeth Kier
Marschner Franz Erich
†Thomas Richard Morse
Kenneth Thaddeus Pribanic

Bachelor of Science

Ruthan Lewis
Dianne Dolloff Mekelburg
Thomas Paul Raimondi, Jr.

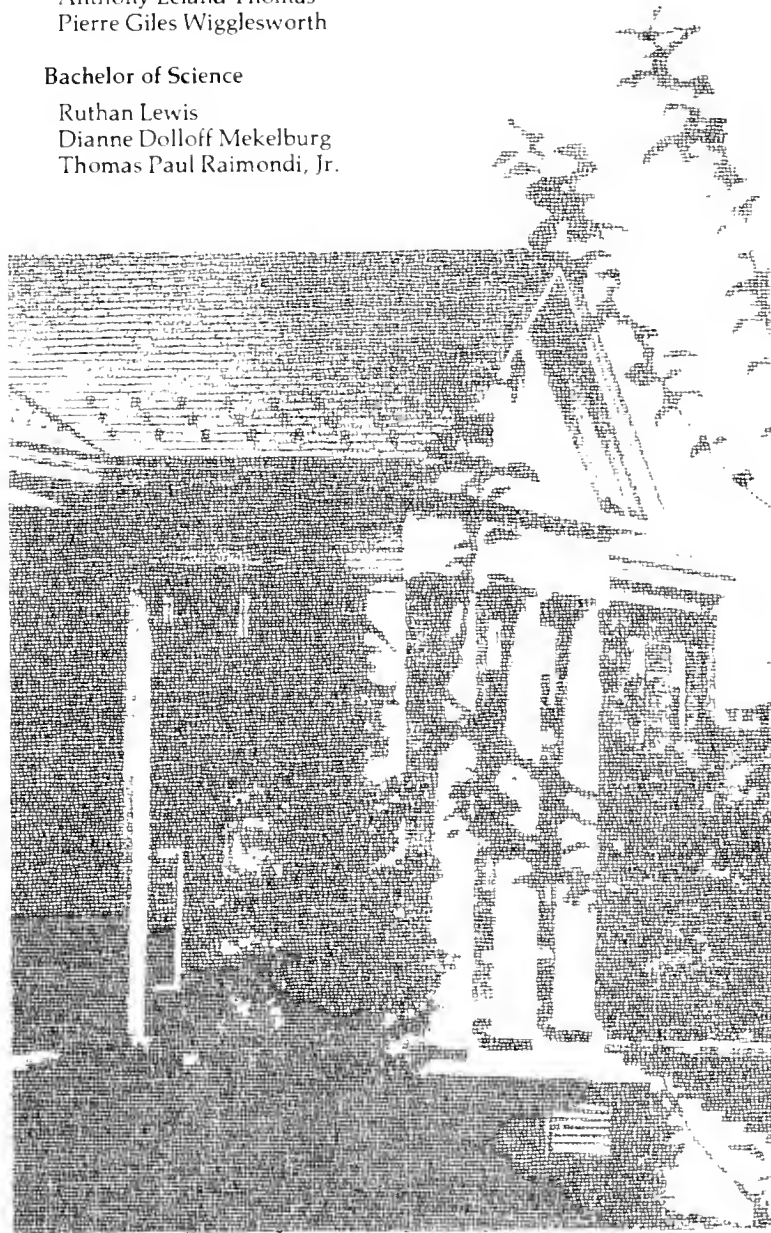

Scholarship Honors

Candidates for bachelor's degrees who have earned honors for scholarship upon graduation are indicated in the alphabetical listings by Division or College. To be eligible for consideration for such honors a candidate must meet the following general criteria:

(1) have completed two years of work at the University of Maryland (60 semester hours) and
(2) have a scholastic average of B (Grade Point Average of 3.000) or higher in University of Maryland work prior to the last semester of registration before award of degree.

December, 1979 candidates who meet these criteria are shown in the alphabetical lists as qualifying, upon graduation, for the designations "Summa Cum Laude" if they ranked in the top two percent of the candidates in their respective Colleges or Divisions; "Magna Cum Laude," if in the next three per cent; or "Cum Laude," if in the next five per cent.

General Honors Program

Jackilyn Michele Bubes**
Peter Lawrence Gray**
Kenneth Norman Hollies**
Stephen P. Jones**
Mitchell Alan Luchansky**
Richard Elliott Preston**
Priscilla Gayle Woolley**

Departmental Honors

*With High Honors in
Communication Arts and Theatre*
Amna Kirmani

*With High Honors in Computer
Science* Philip Edward Agre**

With High Honors in Economics
Nancy Beth Lemrow**

With High Honors in English
David Gerard La Roche

With High Honors in Psychology
Thomas David Albright**

With High Honors in Zoology
Valerie Gwenn Burgis**

Thomas David Albright***

With Honors in Astronomy
Sean Robert McCorkle**

*With Honors In
Communication Arts and Theatre*
Mark Christopher White**

With Honors in Computer Science
Susan Ann Bouchard**

With Honors in Economics
Leslie Joan Czubek**

With Honors in English
Valerie Ann Smith

With Honors in Psychology
Janet L. Athey
Peter Viggo Blaes***
Julie Josephine Castro**
Susan Irene Kobele
Jodi Beth Weinstein

*With Honors in Textiles
and Consumer Economics*
Mary Inez Sarandria***

With Honors in Urban Studies
Richard Scott Levick

With Honors in Zoology
George August Kramer III**
Mitchell Alan Luchansky**
Andrea Marguerite Miles

**Graduated May 18, 1979

***Graduated August 15, 1979

A Walking Tour through the College Park Campus

There are many interesting educational and research facilities on the College Park Campus. We have selected some of these that you may wish to visit along a walking tour. These facilities are open on weekdays from 8:30 a.m. to 4:30 p.m. You are welcome to tour them at your leisure. Other points of interest on campus may be toured by appointment through the phone extension listed after each facility. For general information, call the Student Union Information Center (454-2801).

Highlights

- **MEMORIAL CHAPEL**—(BLDG. 78) Regents Drive. Open to visitors weekdays 8:30 a.m. to 4:30 p.m. A schedule of multidominational services can be obtained in the North Administration Bldg.
- **NORTH ADMINISTRATION BUILDING**—(BLDG. 83) Regents Drive. This facility houses the Admissions Office of the University; Office of the Registrar for graduate transcripts and commencement information; and offices for student financial aid, housing, and campus employment.
- **UNDERGRADUATE LIBRARY**—(BLDG. 120) Corner of Regents and Campus Drives. Completed in 1972, the library is one of the finest in the nation. In addition to serving undergraduate students, it also houses at the graduate level the College of Library and Information Services.

- **STUDENT UNION**—(BLDG. 110) Campus Drive. A new addition to the Student Union was completed in 1972. You can obtain a building directory and schedules of events and activities at the information desk in the front lobby. Guided tours are available to the bowling alleys, billiard room, ballroom, cafeterias, motion picture theatre, and exhibits.

- **COLE FIELD HOUSE**—(BLDG. 27) Campus Drive. With a permanent seating capacity of 12,500, the Main Auditorium of Cole Fieldhouse is used for basketball games, classes in physical education, commencements, concerts, academic testing, track, and many other indoor activities. Other areas of the building contain small gymnasiums, a swimming pool, classrooms, faculty offices, a ticket booth for athletic events, and the Department of Intercollegiate Athletics.

- **TAWES FINE ARTS CENTER**—(BLDG. 115) Campus Drive. You are welcome to visit

the Art Gallery on the first floor. Offices of the departments of art, music, speech and dramatic art, and hearing and speech sciences are housed in this building. University Theatre is also located here, adjacent to Parking Lot #1.

- **SCHOOL OF ARCHITECTURE BUILDING**—(BLDG. 8) Campus Drive. You are invited to walk through this facility and view displays of student architectural designs and the faculty-designed sculpture in the West Court.

Tours by Appointment

CYCLOTRON, Department of Physics and Astronomy. The Cyclotron is available for touring on Mondays from 10 a.m. to 4 p.m. by prior arrangement. (Ext. 4152)

CENTER OF ADULT EDUCATION. The Center of Adult Education is a residential conference facility for con-

tinuing education for adults. Tours can be arranged by calling 779-5100.

McKELDIN LIBRARY. McKeldin contains materials for the use of graduate students and faculty. Tours can be arranged by appointment. (Ext. 4042)

BYRD STADIUM. Football games and track and field events are held in this stadium which holds 35,000 spectators. (Ext. 4705)

ASTRONOMY OBSERVATORY. Open House is held on the 5th and 20th of each month at 8:30 p.m. for the general public. Large groups may call for reservations at 454-3001. (For other information call Ext. 3460)

ROSSBOROUGH INN. The oldest building on the College Park Campus, Rossborough Inn is open to the public for lunch from 11:30 to 1:30 p.m. (Ext. 3940)

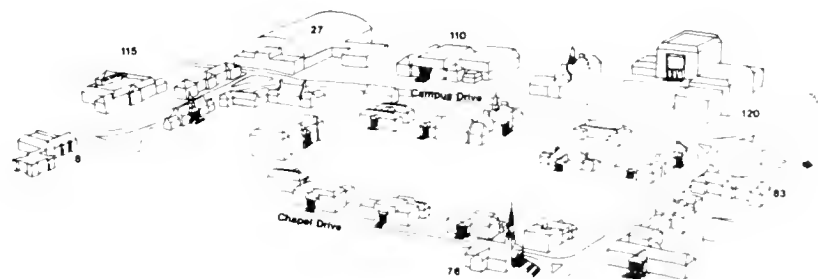

Cole Field House Seating

Section 1:
 Agriculture
 Agricultural and Life Sciences
 Architecture
 Journalism
 Undergraduate Studies
 Arts and Humanities

Section 2:
 Graduate School
 Engineering
 Mathematical and Physical
 Sciences and Engineering

Section 3:
 Business and Management
 Behavioral and Social Sciences

Section 4:
 Education
 Human Ecology
 Physical Education,
 Recreation and Health

