

194th COMMENCEMENT

THE UNIVERSITY OF MARYLAND COLLEGE PARK

MAY 23, 1985



194th COMMENCEMENT
THE UNIVERSITY OF MARYLAND COLLEGE PARK
MAY 23, 1985

Chancellor's Message to the Graduates

It gives me great pleasure to congratulate each of you who is receiving a degree today. The College Park Campus community joins me in commending you on this singular accomplishment and in wishing you well in your future endeavors. We are proud of your success in achieving today's goal, and we hope that you carry the knowledge and talents you've developed into an exciting and challenging future.

Each of you, through your presence and participation, has made a contribution to the life of the College Park community. As you have grown and learned, those around you have learned from you. Now, by virtue of your achievements, you have an opportunity and a responsibility to enrich and enhance the world beyond the campus. I hope that each of you leaves this campus with both training for challenging work and the ability to be a clear-thinking, articulate, and compassionate member of our society.

As you pursue your goals and participate in other communities, I ask that you remember The University of Maryland College Park. This campus has set some important goals for itself and you can help us to achieve them. We want to continue to achieve and maintain academic excellence, to become a model multi-racial, multi-cultural, multi-generational community, and to improve the quality of life for all members of the campus community. Your continuing interest in College Park will help us to achieve those goals.

I congratulate you again on this special occasion and extend a warm welcome to friends and family who have come to share it with you. We take pride in each of our graduates and in the contributions you make to the larger community.

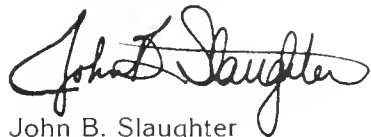

John B. Slaughter
Chancellor

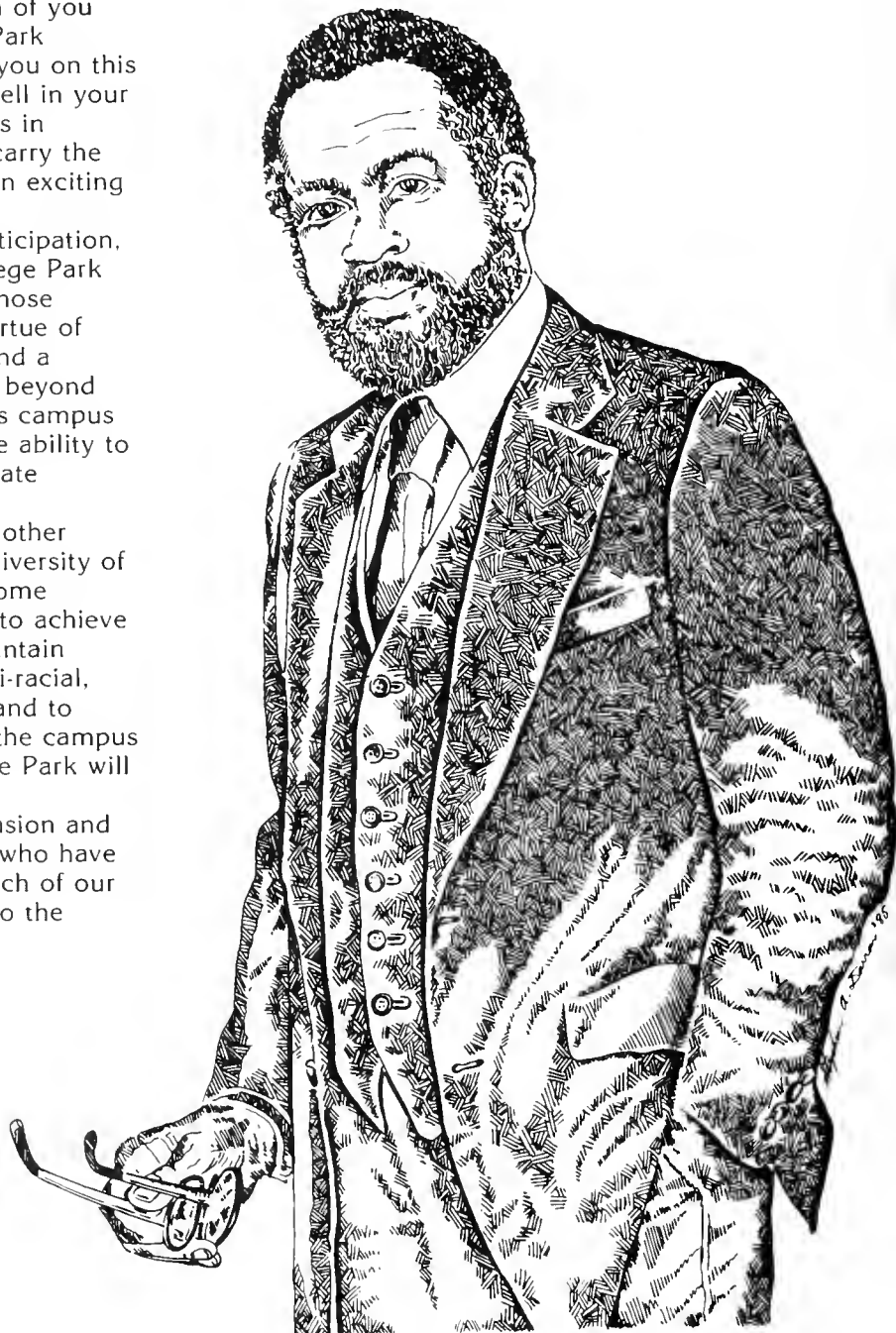

Order of Convocation

May 23, 1985
9:30 a.m.

Cole Student
Activities Building

Presiding
Dr. John B. Slaughter
Chancellor
College Park Campus

Master of Ceremonies
Mr. C. John Sincell
Communication Arts and
Theatre

Processional
Symphonic Wind Ensemble
Conductor, John Wakefield

Spiritual
*You Must Have That True
Religion*
arranged by Roland Carter
Maryland Gospel Choir
Directed by Valeria A. Foster

Invocation
The Reverend Robert O.
Burdette
United Campus Ministry
Chaplain

The National Anthem
Led by Dr. Roger Folstrom

Greetings
Dr. John S. Toll
President
The University of Maryland

Mr. Allen L. Schwait
Chairman
Board of Regents

Musical Selection
Choose Something Like a Star
by Randall Thompson
(1899 - 1984)
University Chorale
Conductor, Dr. Folstrom

Address
Peter F. O'Malley, Esq.
Former Chairman
Board of Regents
The University of Maryland

**Conferring of Honorary
Degrees**
Dr. Toll

Remarks to the Graduates
Andrew W. Trice
Graduating Senior

Dr. Slaughter

**Conferring of Doctoral,
Master's, and Bachelor's
Degrees**
Dr. Slaughter

Presentation
1985 Class Gift

Benediction
Rabbi Robert Saks
Jewish Student Center
Chaplain

Alma Mater
HAIL! ALMA MATER!
Hail to thee, Maryland!
Steadfast in loyalty.
For thee, we stand,
Love for the Black and
Gold
Deep in our hearts we
hold.
Singing thy praise forever,
Throughout the land.

Recessional
Symphonic Wind Ensemble
Conductor, Mr. Wakefield



Schedule of Events

Following the Convocation, eleven separate commencement exercises will be held on campus by various academic units at different times and locations throughout the day. A map is provided on the opposite page, showing the time and location of each ceremony.

For the second year, the traditional single commencement exercise has been replaced by several individual ceremonies in which each graduate can be

recognized. As a result, it is hoped that graduates and their families and friends will take more personal pleasure in this special occasion.

A campus-wide reception will be held on the mall for those academic units not sponsoring individual receptions. Free shuttle bus service will operate continuously throughout the day between various sections of the campus.

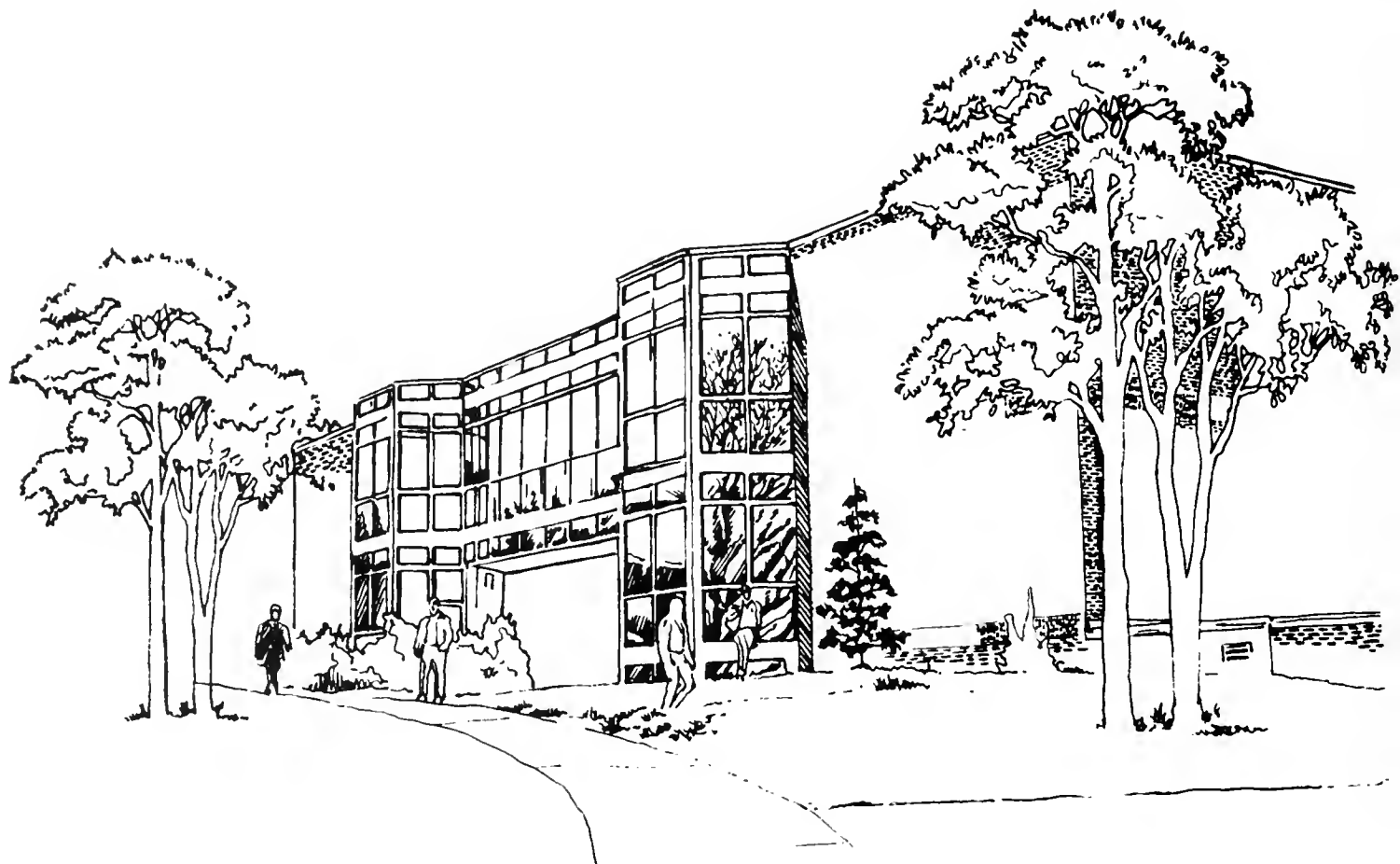

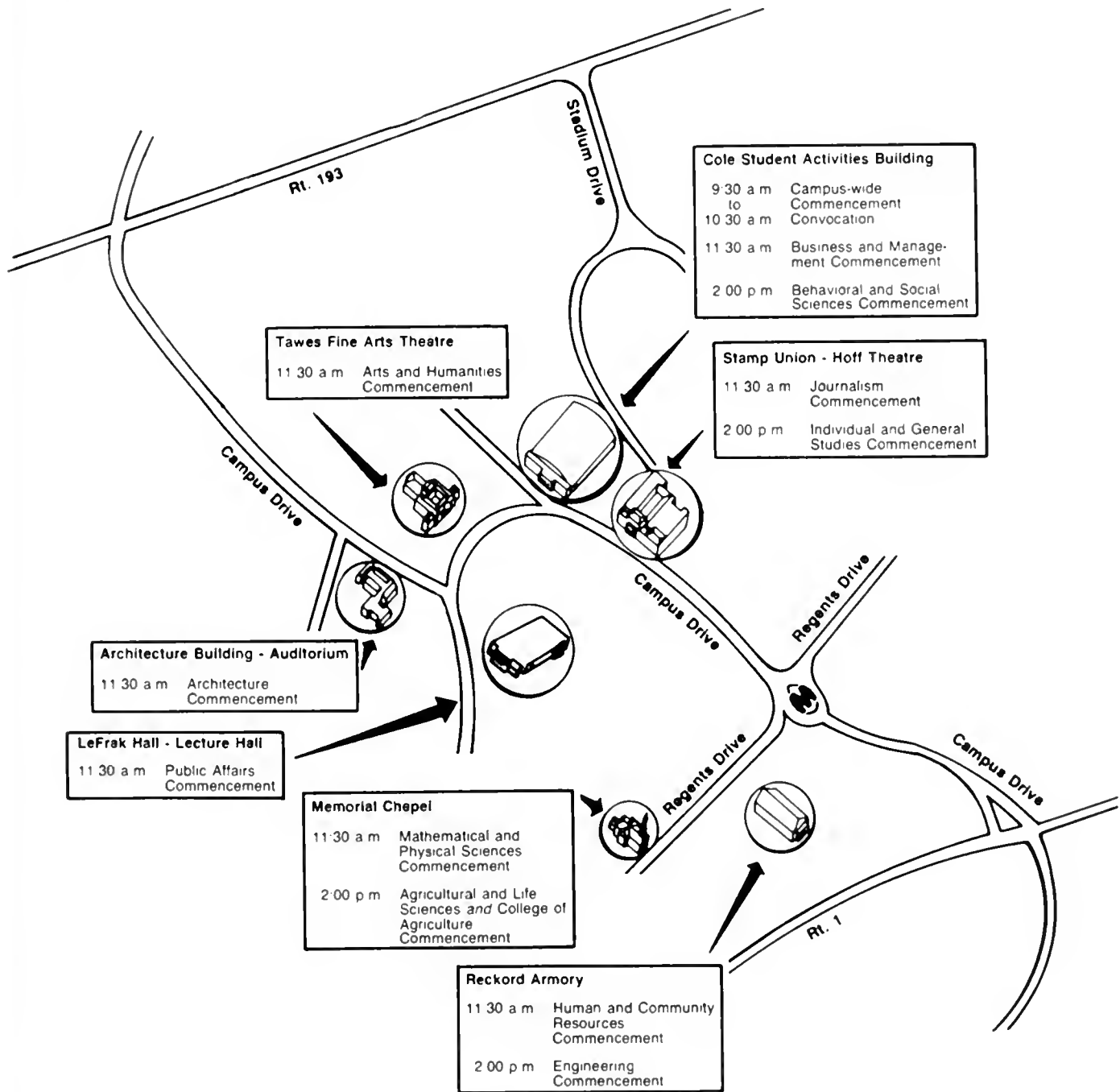

The College Park Campus and the University

The Graduates

Students being graduated today from The University of Maryland College Park follow in the footsteps of many notable UMCP graduates who have distinguished themselves in such fields as science, entertainment, art, journalism, business, law, medicine and government.

Astronaut Judith Resnik (Ph.D. '77), for one, received her doctorate in electrical engineering at the time NASA was choosing a handful of mission specialists for its upcoming space shuttle flights. Last year she flew with the 12th mission of the shuttle *Discovery* as the second American woman in space.

One of the youngest UMCP graduates ever, Charles Fefferman ('66), received a joint degree in mathematics and physics at the tender age of 17 and now is a world-class mathematician. He later received the Fields Medal, the most prestigious mathematics award, and is a professor of mathematics at Princeton.

NBC news anchor Connie Chung ('69) started her fast track at UMCP's *Diamondback* newspaper and WMUC radio station. She has reported for WTTG-Metromedia news, NBC's "Nightly News," and the CBS Washington and Los Angeles bureaus. She also has hosted NBC's "The Today Show."

One of the University's most devoted sons is A. James Clark ('50), president of the George Hyman Construction Co. and president and chairman of CEI Construction Inc., the umbrella organization for engineering and construction companies which include OMNI and Hyman. A member of the University's Board of Regents since 1981, Clark last year made a major contribution to the College of Engineering in the form of a challenge grant.

Other outstanding graduates include opera singer Carmen Balthrop ('71); Jim Henson ('60), creator of the Muppets; Maryland's 5th-District Congressman Steny Hoyer ('63); Tom McMillen ('74) of the Washington Bullets, who was a Rhodes scholar and member of the 1972 U.S. Olympic Team; Mary Stallings Coleman ('35), the first woman elected to the Supreme Court of Michigan, and top New York designer Ed Harney ('75), whose daring creations have graced the cover of *Cosmopolitan* magazine.

The Campus

College Park has one of the ten largest enrollments of any campus in the country. Undergraduates enrolled in

fall 1984 numbered 30,231 and graduate students 8,076 for a total enrollment of 38,307. This year's College Park operating budget is approximately \$284.2 million, including financial aid for some 19,000 students.

Students can choose from more than 125 undergraduate and 80 graduate programs leading to degrees. In 1983-84, a total of 5,173 bachelor's, 1,036 master's and 387 doctoral degrees were awarded by UMCP. In the number of doctorates granted annually, the University ranks among the top 30 in the nation.

History

The University began in Baltimore in 1807 as a faculty-owned College of Medicine, which granted the M.D. degree. Five years later, more degrees were added when the college was renamed The University of Maryland. The first dental school in America, the Baltimore College of Dental Surgery, became a part of the University in 1840. Later, the University opened schools of pharmacy, law and nursing.

The College Park Campus opened in 1859 under a charter secured in 1856 by a group of Maryland planters. Then called the Maryland Agricultural College, it became one of the original land-grant schools in 1865. After a disastrous fire in 1912, the state acquired control of the College and paid to rebuild it.

The present form of The University of Maryland dates back to a 1920 act of the state legislature joining the state-owned institution at College Park with the professional schools in Baltimore. The move created The University of Maryland College Park (UMCP) and The University of Maryland at Baltimore (UMAB). Three other campuses have since been added: Baltimore County (UMBC) in Catonsville; Eastern Shore (UMES) in Princess Anne; and the worldwide University College (UMUC), headquartered in College Park.

Libraries

Libraries on the College Park Campus include approximately 1.5 million volumes, 19,600 subscriptions to periodicals and newspapers, and more than 1.5 million units of microform. The Hornbake (Undergraduate) Library, for one, is among the nation's largest, with a seating capacity of 3,600.

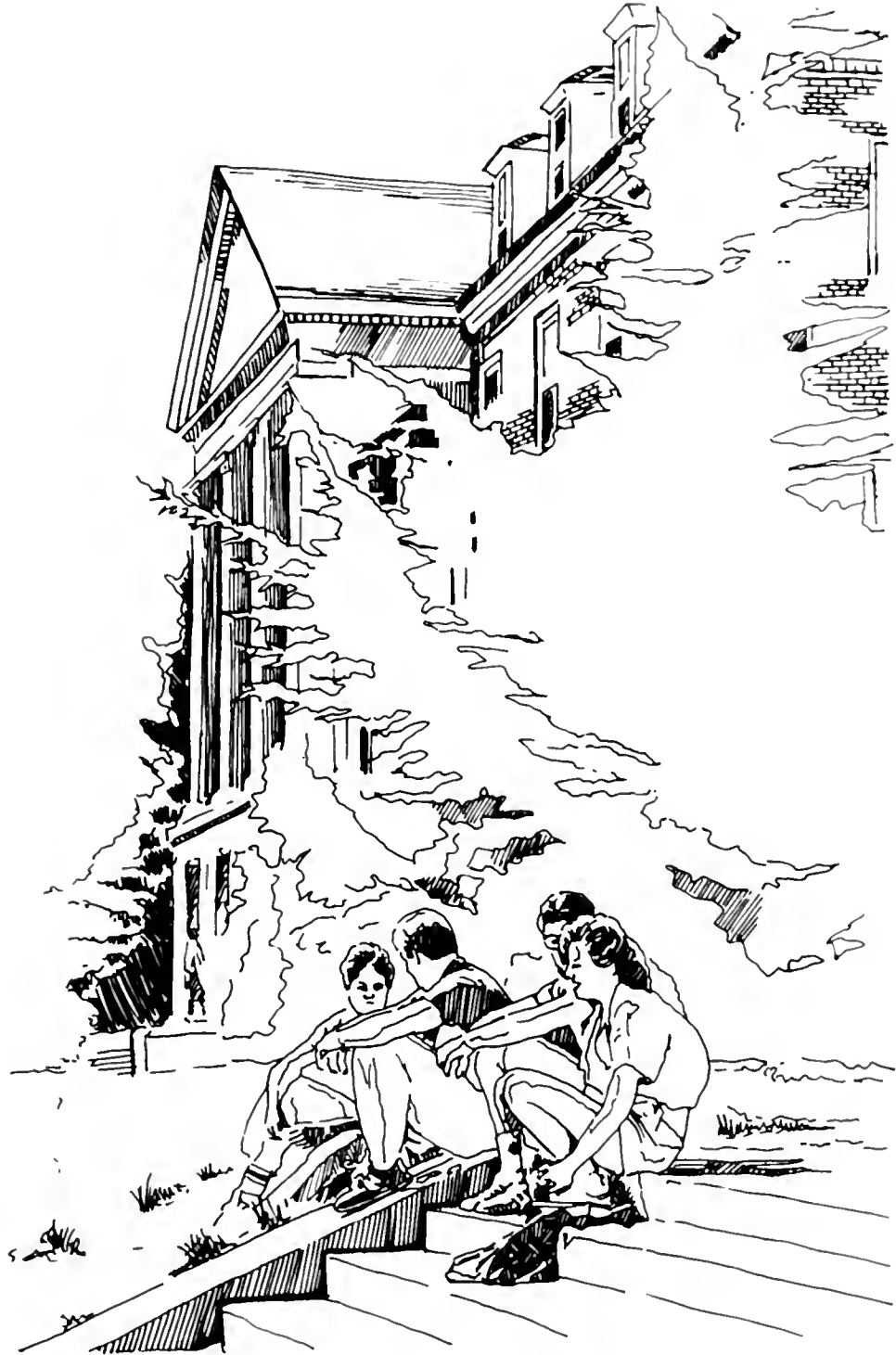

Research Facilities

Among the campus's exceptional research facilities are radiation research labs, a nuclear training reactor, scanning electron microscopes, subsonic and supersonic wind tunnels, and an electron ring accelerator. The University also has complete laboratories for the dynamic studies of soils and structures, a unique facility using remote sensing, a photomechanics lab, computer simulation and specialized sound chambers for audiology research. There is a psychopharmacology lab, a high-resolution spectroscopy facility, a criminal forensics lab, an astronomy observatory, and the Water Resources Research Center. There also is a gravitational radiation detection system including a gravimeter and three retroreflector arrays on the Moon. UMCP also operates one of the world's largest and most sophisticated long-wavelength radio telescopes, located at Clark Lake in southern California.

In addition to these research opportunities, programs in the behavioral sciences, social sciences and education exist in many bureaus and institutes, including the bureaus of Business and Economic Research, Educational Research and Field Services, and Governmental Research; and institutes for Child Study, Criminal Justice and Criminology, and Urban Studies.

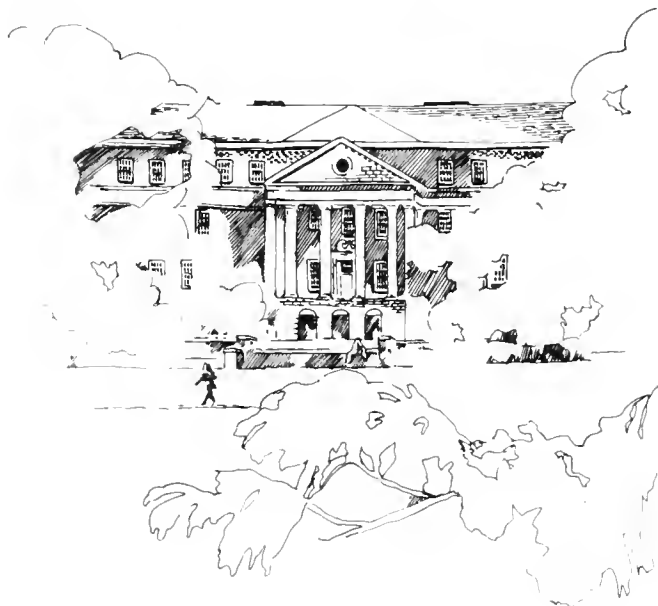

Academic Costume

The black caps and gowns worn by the students and faculty in the academic procession have been the traditional costume of scholars since medieval times. They probably represent a kind of ecclesiastical dress, since many of the scholars of that period were members of monastic orders.

Most colleges and universities in the United States have adopted the uniform code for costumes drafted by an intercollegiate commission in 1893. Each of the three academic degrees—bachelor, master and doctor—has its own distinctive gown and hood. The bachelor's gown is distinguished by its long, pointed sleeve. The master's gown has a longer, more narrow, closed sleeve extending below the knee; the arm fits through a slit at the elbow. The doctor's gown has a full, bell-shaped sleeve trimmed with three bars of velvet. The velvet trim on the gowns can be black or a color indicating the wearer's general field of learning—for example, green for medicine or purple for law. A list of departmental colors follows.

Agriculture/Maize	Music/Pink
Arts, Letters, Humanities/White	Nursing/Apricot
Business Administration,	Oratory, Speech/Silver Gray
Commercial Science/Drab	Pharmacy/Olive
Dentistry/Lilac	Philanthropy/Rose
Economics/Copper	Philosophy/Dark Blue
Education/Light Blue	Public Administration,
Engineering/Orange	Foreign Service/Peacock Blue
Fine Arts, Architecture/Brown	Public Health/Salmon
Forestry/Russet	Physical Education/Sage Green
Home Economics/Maroon	Science/Golden Yellow
Journalism/Crimson	Social Work/Citron
Law/Purple	Theology and Divinity/Scarlet
Library Science/Lemon	Veterinary Sciences/Gray
Medicine/Green	

The most colorful and distinctive part of the academic costume is the hood extending down the back. The doctor's is the largest of the hoods and the bachelor's is the smallest. The bachelor's hood is often omitted.

Silk lining of various colors in the center of the hood indicates the college or university which conferred the degree. Consistent for all degrees is the cap, or mortar board, which has a tassel of black or another color indicating the field of learning. The tassel of the doctor's cap can be gold.

Academic Degrees

A degree is awarded for the successful completion of a course of study. There are more than 1,600 different academic degrees currently conferred by colleges and universities nationwide.

The first known degree was a doctorate bestowed by the University of Bologna, Italy, in the mid-12th century. Originally, the doctor's and master's degrees were used interchangeably, each indicating that the holder was qualified to instruct students. The bachelor's, or baccalaureate, degree only indicated entrance into a course of study preparatory to the doctorate or mastership. Gradually, though, the bachelor's degree came to mean successful completion of one level of study in advance of the higher degrees.

The Doctor's Degree

The term "doctor," meaning teacher or instructor, originated with the ancient Romans for those who lectured publicly on philosophical topics. During the Middle Ages, it was used as a title of honor for men of great learning. It was first made an academic title at the University of Bologna, which was allowed by the emperor to appoint doctores legum (doctors of laws). The University of Paris followed suit in the year 1145. Soon after, popes granted the universities the right to appoint doctors canonum et decretalium (teachers of the canon law) and, when the study of civil law was combined with that of the canon law, the title was changed to doctor utriusque juris (teacher of both laws). The faculties of theology and medicine followed that of law in conferring this title.

A doctorate is given beyond the baccalaureate degree and requires several years of advanced study, the successful completion of a thesis or dissertation, and written and oral examinations. The doctor's degree represents the most advanced earned degree conferred by American institutions. There are two distinct types: the practitioner's degree and the research degree. The first type represents advanced training for the practice of various professions, principally Doctor of Medicine, Doctor of Dental Surgery, Doctor of Veterinary Medicine, Juris Doctor and Doctor of Pharmacy. These degrees

carry no implication of original research. The University of Maryland awarded the first two dental degrees in history, on March 9, 1841, and invented the name of the degree, Doctor of Dental Surgery (D.D.S.).

The second type is a research doctorate representing prolonged periods of advanced study. A dissertation which usually accompanies the study is intended to contribute substantially to existing knowledge on the subject. The most important of these, the Doctor of Philosophy, no longer has an implication of philosophy for its holder, but represents advanced research in any of the major fields of knowledge. It was first awarded in the United States in 1861 by Yale University. The University of Maryland awarded a Ph.D. for the first time in 1920.

The Master's Degree

The master's degree is an academic honor bestowed upon students who have successfully completed work beyond the baccalaureate. A thesis and an oral examination are usually required. The word magister was used by the Romans as a title of honor, but its present meaning can be traced to the establishment of the oldest universities. Organized faculties as they now exist in universities were not known then; academic activity was limited to seven liberal arts. Those who were honored for their diligence and knowledge upon completion of their studies and who had already received the bachelor's degree were called magistri artium (masters of the liberal arts). In 1920, The University of Maryland awarded its first Master of Arts (M.A.) and Master of Science (M.S.) degrees in fields other than agriculture.

The Bachelor's Degree

The bachelor's degree represents completion of a four-year course of college-level study and is the oldest academic degree used by American institutions of higher learning. It was the first conferred in America in 1642 on the first nine graduates of Harvard College. Maryland Agricultural College, which later became The University of Maryland College Park, awarded its first Bachelor of Arts (B.A.) and Bachelor of Science (B.S.) degrees in 1862.

Officials

Board of Regents

Chairman

Allen L. Schwait

Vice Chairman

Ralph W. Frey

Secretary

A. Paul Moss

Treasurer

Constance C. Stuart

Assistant Secretary

Betty R. Coss

Assistant Treasurer

John W. Carlson

The Hon. Wayne A. Cawley,

Jr. *ex officio*

Joel A. Carrington

A. James Clark

Frank A. Gunther, Jr.

The Hon. Blair Lee III

George V. McGowan

Barbara M. Simmons

Albert W. Turner

John W. T. Webb

Central Administration of the University

President

John S. Toll

Executive Vice President

Albert H. Bowker

Vice President for Academic Affairs

Rita R. Colwell

Vice President for Agricultural Affairs

Frank L. Bentz, Jr.

Vice President for General Administration

Donald L. Myers

Vice President for Governmental Relations

Patricia S. Florestano
(acting)

Vice President for Graduate Studies and Research

David S. Sparks

Vice President for Policy and Planning

Leroy Keith

Vice President for University Relations

Robert G. Smith

College Park

Campus Administration

Chancellor

John B. Slaughter

Vice Chancellor for Academic Affairs

William E. Kirwan

Vice Chancellor for Administrative Affairs

Charles F. Sturtz

Vice Chancellor for Student Affairs

William L. Thomas, Jr.

Provosts

Division of Agricultural and Life Sciences

Allen L. Steinhauer (acting)

Division of Arts and Humanities

Shirley S. Kenny

Division of Behavioral and Social Sciences

Murray E. Polakoff

Division of Human and Community Resources

Muriel R. Sloan

Division of Mathematical and Physical Sciences and Engineering

Frank J. Kerr

Deans

School of Architecture

John A. Steffian

School of Public Affairs

George C. Eads

College of Agriculture

Donald A. Hegwood

College of Business and Management

Rudolph P. Lamone

College of Education

George L. Marx (acting)

College of Engineering

George E. Dieter, Jr.

College of Human Ecology

John R. Beaton

College of Journalism

Reese Cleghorn

College of Library and Information Services

Claude E. Walston

College of Physical Education, Recreation and Health

John J. Burt

Maryland Campus of the VA-MD Regional

College of Veterinary Medicine

Robert C. Hammond,

Associate Dean

Administrative Dean for Graduate Studies and Research

Jacob K. Goldhaber (acting)

Administrative Dean for Summer Programs

Melvin N. Bernstein

Administrative Dean for Undergraduate Studies

Robert E. Shoenberg

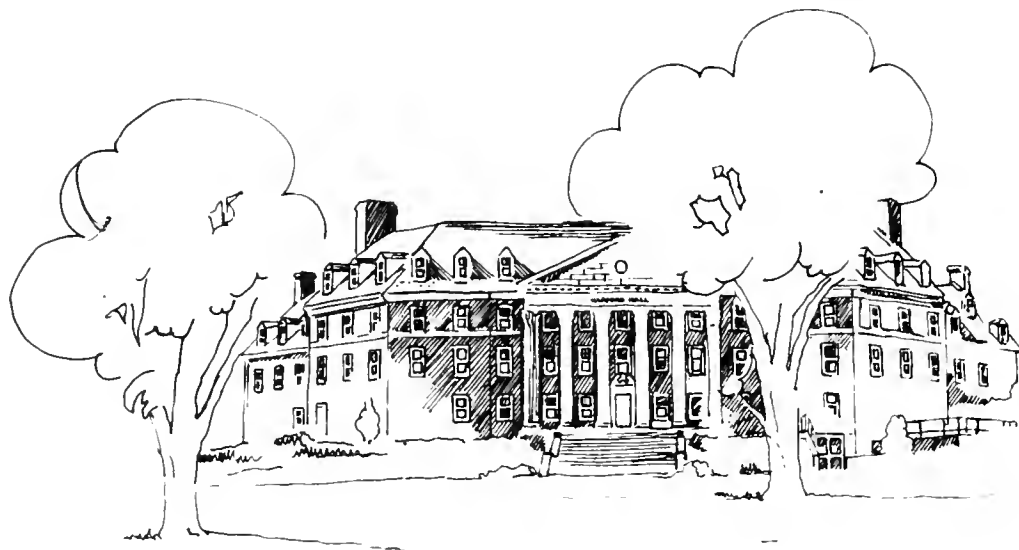

Officers of Commencement
Chairman

Dr. Donald Maley,
Professor and Chairman,
Industrial, Technological
and Occupational
Education.

University Marshal

Dr. Don C. Piper,
Professor,
Government and Politics.

Music

Dr. Stewart L. Gordon,
Professor and Chairman,
Music.

Committee Members

Dr. Charles J. Beatty,
Associate Professor,
Industrial, Technological
and Occupational
Education.

Capt. Ralph W. Bell,
University Police.

Mr. Edward W. Blackburn,
Director,
Environmental Safety.

Mrs. Frances P. Cave,
Nurse Supervisor,
Health Center.

Dr. A.H. (Bud) Edwards,
Interim Director,
Institutional Advancement.

Dr. Ulysses S. Glee,
Director,
Student Financial Aid.

Mrs. Cornelia Goodwin,
Diploma Office.

Mr. Elwood H. Gross,
General Services,
Physical Plant.

Mr. Ernest D. Huff, Jr.,
Assistant Director,
Records and
Registrations.

Dr. George F. Kramer,
College of Physical
Education, Recreation
and Health.

Dr. Leo R. LaSota,
Assistant Professor,
Horticulture.

Ms. Nancy G. Loomis,
Dining Services.

Mr. George H. Mitchell,
University Book Center.

Mr. Matthew W. Sheriff,
Director,
Dining Services.

Mr. C. John Sincell,
Communication Arts and
Theatre.

Ms. Barri J. Standish,
Commuter Affairs.

Mr. Robert T. Stumpff,
Intercollegiate Athletics.

Ms. Linda Van Wagenen,
Institutional Advancement.





Peter Francis O'Malley

Honorary Doctor of Public Service and Convocation Speaker

The day that Peter F. O'Malley was named to The University of Maryland Board of Regents in 1975 has become a landmark for a decade of major gains in the University's reputation.

With O'Malley as chairman from 1979 to 1982, the Board of Regents has become one of the most active governing boards of any major university in the country, and his leadership has been widely praised by educators statewide.

During his tenure from 1975 to 1983, the dollar amount of scholarships based on academic achievement, for example, rose from about \$4,400 to nearly \$545,000. Admission standards were raised three times, and the number of National Merit Scholars at the College Park Campus grew from just three in 1978 to 89 in 1983.

The lawyer from Prince George's County has long stood out as "a bright, hard-working, questioning, progressive-minded (Regents) member," according to the *Baltimore Sun*, (June 24, 1979). "(O'Malley is) a politically sensitive and savvy person. . . attuned to public sensibilities, legislative talent and sectional interests throughout Maryland."

Even before he was elected chairman, it was clear that O'Malley wanted the Regents to be the "advance guards" in the University's drive to improve. And he consistently urged that the pace of the drive be quickened. Formerly a Democratic Party leader in Prince George's County, he

had an excellent background for providing the skilled leadership that could unite various factions within the University.

Having resigned from the Board of Regents in 1983, a year after he stepped down as chairman, O'Malley then became the first lay chairman of the Board of Trustees of his alma mater, Mount St. Mary's College in Emmitsburg, Md. He had served on the board since 1976 and was chairman until 1984. O'Malley continues as managing partner for the law firm of O'Malley, Miles, Farrington and McCarthy in the county seat of Upper Marlboro. He is a member of the American Bar Association, the Maryland State Bar Association, the Prince George's County Bar Association, and the American Judicature Society. He has been a member of the board of directors of the Washington-Baltimore Regional Association and director of the Capital Centre and Rosecroft Raceway. He also belonged to the board which drafted a new charter for the Prince George's County government.

O'Malley was born in Clinton, Mass. He graduated from Mount St. Mary's College in 1960 and received an LL.B. degree from Georgetown Law Center in 1965. He and his wife, Janice, live in Clinton, Md., and have five children: Peter, Kathleen, Susan, Mary, and Jennifer.

O'Malley today receives the honorary degree of Doctor of Public Service.



Augustus F. Hawkins

Honorary Doctor of Laws

Since the early days of the Civil Rights Movement, U.S. Congressman Augustus (Gus) F. Hawkins (D-Calif.) has been a vigorous advocate of equality in education and employment.

In 1962, after serving in the California state legislature for 28 years, Hawkins was elected the state's first black member of the U.S. House of Representatives. He was the first black member of Congress to be elected from any western state, representing the 29th District of south central Los Angeles, a largely Democratic area populated mainly by Blacks and Hispanics.

Throughout his career, Hawkins has worked patiently and effectively through the legislative system for jobs, education and equal opportunity for all. Now, as the senior member of the Congressional Black Caucus, he continues to be a determined and steady spokesman for change.

Hawkins has always prided himself on campaigning on issues of economics rather than race. During a political career that spans more than half a century, he has been a major promoter of job legislation. By any measure of legislative activity, he has been extraordinarily productive, having authored more than 100 laws which reflect a sensitivity to people's needs.

While in the California state legislature, he wrote bills which established a minimum wage for women, disability insurance, and the Fair Housing Act. He also chaired the powerful Rules Committee and the Senate and Assembly Joint Legislative Organization Committee, the highest committee position in the state legislature.

As a U.S. congressman, he is probably best known for co-sponsoring the 1978 Humphrey-Hawkins bill which mandates a federal economic policy that strives for full employment and sets forth strong anti-discrimination provisions. In 1983, he introduced what *Politics in America* called "the most sweeping jobs bill on the legislative market"—a \$10 billion program to employ a million people. In an earlier session of Congress, he proposed to create a \$1 billion National Economic Adjustment Program to bring jobs to poor communities. Most recently, Hawkins has reintroduced bills to establish an educational effectiveness program and a Youth Employment Incentive Act.

Probably his most important achievement as a member of Congress to date has been authoring Title VII of the 1964 Civil Rights Act, which mandated fair employment practices and created the Equal Employment Opportunity Commission (EEOC). Since then, as chairman of the House Committee on Education and Labor, he has fought to protect and strengthen the commission. He also chairs the Subcommittee on Elementary, Secondary and Vocational Education and is a member of the Joint Economic Committee.

Hawkins was born in Shreveport, La. His family moved to Los Angeles when he was 11. Hawkins earned an undergraduate degree in economics from the University of California at Los Angeles and attended graduate classes at the University of Southern California's Institute of Government. He is married to Elsie Taylor Hawkins.

Today he receives the Honorary Doctor of Laws Degree.



St. Clair Wright

Honorary Doctor of Public Service

One of Maryland's best-known champions of historic preservation is St. Clair Wright, a familiar face everywhere from the state legislature to the most modest historic society.

As chairwoman of the board of Historic Annapolis Inc., Wright has been responsible for the continuing restoration of Old Town Annapolis. As a result of her work, the Old Town section has been designated one of only three registered historic landmark districts in the State of Maryland.

A combination of historian, archaeologist, city planner and public relations practitioner, Wright has formed a powerful citizen lobby of hundreds of volunteers who keep watch over land use proposals and proceedings and set guidelines for new owners of Annapolis historic property. The group has developed into a sort of resident research unit comprised of architectural specialists, legal experts and financiers who again and again have thwarted plans to change or destroy historic buildings. Led by Wright, they take action not at the moment when an actual demolition team appears, but at the more crucial time when land use proposals are mere pencil marks on a zoning map.

The Baltimore Sun (Oct. 10, 1982) has called the group "a major factor in the city's exuberant downtown comeback." Annapolis is considered a model of what restoration projects can accomplish, both for historical purposes and for the economic benefits to the area.

The project has become a reality through Wright's countless hours of unpaid work and her association with many other preservation groups. She has been chairwoman of the William Paca Garden Committee, a director of the Nature Conservancy, and a member of the board of Preservation Action and the Southern Garden History Society. She is a trustee of the Maryland Environmental Trust and an advisor to the National Trust for Historic Preservation. She also belongs to the Annapolis Coordinating Committee on Beautification, the Governor's Maryland Scenic Beauty Commission, and the Mid-Atlantic Regional Advisory Committee of the U.S. National Park Service.

Since the 1950s, she has headed a massive drive that has raised nearly \$25 million for restoration projects—including \$2 million for the magnificent Paca House. It was during the 1950s that Historic Annapolis Inc. began drafting a detailed inventory of the city's buildings. The society's headquarters now contain huge files of the physical history, as far as it is known, of every structure in central Annapolis.

Wright was born in Virginia, earned a B.A. from the Maryland Institute in 1932 and is married to Capt. J. M. P. Wright (U.S. Navy, ret.).

Today she receives the honorary degree of Doctor of Public Service.

Candidates for Degrees

The May 1985 class roster comprises degree candidates from the undergraduate and graduate programs at The University of Maryland College Park. As final action cannot always be taken for candidates by the time this program is printed, *the list of candidates here is tentative only*. The University reserves the right to withdraw or add names. Diplomas (for other than doctoral degrees) will be mailed by the Candidate Clearance Office.

Students who have earned their degrees from the College of Education may obtain a Statement of Certificate Eligibility in the College of Education, Student Services Office (Room 1210). Other students who have completed teacher education programs will receive their statements in the mail (separate from the diploma) upon verification of required coursework.

GRADUATE SCHOOL

Doctor of Philosophy

Mario Alai

Philosophy: *Realism, Realisms and Naturalized Philosophy.*

Penrose Carballo Albright

Physics: *A Crossover Description of the Equilibrium Thermophysical Properties of Fluids.*

Marin Pearson Allen

Public Communication: *The Guest-Host Archetype: A Rhetorical Constraint on the Modern American Presidency.*

Clarita Suckerman Anderson

Textiles and Consumer Economics: *Maryland Figured and Fancy Coverlet Weavers.*

Paul Allen Anderson

Physical Education: *Isokinetic Fatigue, Electrical Activity and Morphology of the Human Tibialis Anterior Muscle.*

Soledad Sambrano Arenas

Curriculum and Instruction: *From Head Start to Third Grade: A Study of the Cognitive Development and Language Usage of Children with Limited English Proficiency.*

Lyndol Lee Aumiller

Industrial, Technological and Occupational Education: *The Contributions of Charles Russell Richards to the Industrial Education Movement.*

William Gleason Bail

Computer Science: *Algorithmic Structure Analysis Using Hierarchical Abstract Computers.*

Carol Radd Baker

Human Development: *A Comparison of Individual and Group Therapy as Treatment of Sexually Abused Female Adolescents.*

Anne Marie Baker-Dittus

Zoology: *Infant and Juvenile-Directed Behaviors in a Wild Population of Toque Macaques, Macaca Sinica: The Effects of Infant Sex, Maternal Rank, and Kinship.*

Beth Mary Ball-Norden

Entomology: *Entomophilous Pollination of Cantaloupe/ Muskmelon (Cucumis melo L.) in Maryland.*

Uday Banerjee

Applied Mathematics: *Approximation of Eigenvalues of Differential Equations with Rough Coefficients.*

Dawn Lynn Barger

Special Education: *An Investigation of the Affect of Tutoring Versus Social Contact With Severely Handicapped Students on the Attitudes of Nonhandicapped High School Students.*

Barnett Bernstein

Chemistry: *Approaches to the Total Synthesis of Fawcettidine.*

A. Karen Blair

Human Development: *The Relationship of Four Non-Cognitive Variables and the Academic Behavior of Remedial College Students.*

Deborah Edith Blank

Curriculum and Instruction: *An Investigation of Teacher Decision-Making While Tutoring Fifth Grade Students Engaged in Problem Solving Using a Computer Simulation.*

Louis Joseph Blazy III

Psychology: *Information Processing Needs and Requirements in Using Expert Systems.*

Marlyn Duncan Boyd

Health Education: *Car Seat Safety Print Health Messages: The Effect of Varying Document Design Features.*

John Emerson Boynton

Marine-Estuarine-Environmental Sciences: *The Effects of Current Velocity on Nutrient and Oxygen Exchanges Between Estuarine Sediments and the Water Column.*

Virginia Susan Bredekamp

Curriculum and Instruction: *The Reliability of the Instruments and Procedures of a National Accreditation System for Early Childhood Programs.*

Carol Leslie Brown

Education Policy, Planning and Administration: *The Role of Some Government Relations Representatives in the Efforts of the National Higher Education Associations to Influence Federal Education Policy.*

Dale Calvin Brown

Physics: *A Study of Beams of Energetic Ions in the Jovian Magnetotail with Voyager 2.*

- John Francis Bruno
Physical Education: *An Analysis of Skeletal Muscle Myosin During Acute Exercise: An Electrophoretic and Immunohistochemical Study.*
- Philip John Buckenmeyer
Physical Education: *The Effect of Endurance Training on B-adrenergic Receptors in Skeletal Muscle.*
- Brenda Harnage Burchett
Public Communication: *The Rhetoric of Eva Peron.*
- Phillip Bussey
Counseling and Personnel Services: *Differentiating Among the Interests of Rehabilitation Counselors Using the Basic Interest Scales of the Strong-Campbell Interest Inventory.*
- Jimmy Calloway
Recreation: *Changes and Perceptions of Staff and Inmates in Selected Prisons and Jails Following Federal Court Decrees Addressing Recreational Reform.*
- Carlota Josephine Campa
Education Policy, Planning and Administration: *A Study in Visual Literacy: An Approach to Measuring Color in Clothing of Main Characters in Caldecott Award Books Using Color Computers.*
- Willard Thomas Carter
Government and Politics: *Mexico and the United States: The Challenge of Illegal Migration.*
- Upendranatha Sharma Chakravarthy
Computer Science: *Semantic Query Optimization in Deductive Databases.*
- Ngai Hang Chan
Mathematical Statistics: *Asymptotic Inference of Nonstationary Autoregressive Processes.*
- Tsan-chung Chen
Chemical Engineering. *The University of Maryland Dynamic Simulation System, Dynamic Distillation Simulation, and Distillation Control Application.*
- Tae Hwan Cho
Aerospace Engineering: *Computation of 3-D Potential Flow Around a Finite Wing with Leading Edge Discontinuity at High Angle of Attack.*
- Robert Newton Clarke
Poultry Science: *The Effect of Dietary Aflatoxin on the Reproductive System of the White Leghorn Male.*
- Eleanor Lynn Collins
Curriculum and Instruction: *Ability, Achievement, and Aspiration of Mathematically Gifted Males and Females.*
- Flavia Colonna
Mathematics: *Bloch and Normal Functions.*
- Richard Lawrence Cooperstein
Economics: *Quantifying the Decision to Become a First-Time Home Buyer.*
- Susan Diane Crissey
Poultry Science: *An Approach to Amino Acid Bioassays with Chickens.*
- Bobby Brock Cross
Physical Education: *Effects of Aerobic Conditioning on Antibody Production in Balb/C Mice.*
- Susan Marie Czajkowski
Psychology: *The Effects of Choice and Information Concerning an Aversive Event on Anticipatory and Impact Stress.*
- Chung Chin Dai
Aerospace Engineering: *A Mixed Formulation Triangular Finite Element for Thin Shell Analysis.*
- Vernon Furtado Da Silva
Physical Education: *The Effects of Video-Game (Pac-man) Knowledge on Response Selection Processing in Children.*
- Debra Lynne Davis
Psychology: *Separation and Divorce: A Study of Psychosocial Competence and Stress Using a Black Sample.*
- Anna Cecelia Phelps DeAmicis
Industrial, Technological and Occupational Education: *A Teacher Education Program Model for Health Occupations Education Teachers in Maryland.*
- German Francisco De La Fuente
Chemistry: *Synthesis and Properties of Aminophosphonium Compounds.*
- Katherine Murphy Dickson
American Studies: *Women Librarians Re-entering the Work Force.*
- Brigitte Duces
Library and Information Services: *The Role of Information in the Adoption of Agricultural Innovations.*
- Ross Webb Erwin
Physics: *Neutron Scattering Study of Magnetic Correlations in a System with Competing Interactions: (Fe_{1-x}Ni_{100-x})₂P₁₆B₂Al₂.*
- Pascale Vermont Evers
Psychology: *Effects on Satisfaction and Dropout of Confirmation/Disconfirmation of Clients' Preferences for Therapist Style, Level of Disturbance, and Level of Distress.*
- Johnnie Leroy Fairfax
Recreation: *An Investigation of the Effects of Selected Experimental Treatments on Attitudes of Non-Disabled Persons Toward Physically Disabled Persons in Leisure Environments.*
- Robert Lee Feldman
English Language and Literature: *The Problem of Evil in Five Plays by Arthur Miller.*
- John Leland Ferguson
Psychology: *Amphetamine Effect on Very Low Response Rates: Following a Single Dose of Neuroleptic.*
- India Christie Fleming
Psychology: *The Stress Reducing Functions of Specific Types of Social Support for Victims of a Technological Catastrophe.*

- Doretha Billie Foushee
Marine-Estuarine-
Environmental Sciences:
*The Production of
Monoclonal Antibodies to
Infectious Pancreatic Necrosis
Virus (VR 299).*
- Alphonso A. Frost, Jr.
Germanic and Slavic
Languages and Literatures:
*Ernst Dronke: Life and
Works.*
- Nancy Ann Garrick
Zoology: *Deamination of
1-Norepinephrine and
Serotonin by Monoamine
Oxidase Type A in Primate
Brain.*
- Gene Elizabeth Gary-Williams
Human Development: *Well
Being of Retired Black Males
Measured by Selected
Psychosocial Variables.*
- John Boatner Gates
Government and Politics:
*The American Supreme
Court, Partisan Realignment,
and the Invalidation of State
and Federal Policies,
1837-1964; Exploring
Supreme Court Policymaking
in Times of Critical Change.*
- Vincent James Gatto
Chemistry: *Bibacchial Lariat
Ethers—Synthesis, Structure
and Binding.*
- Sanjoy Ghosh
Astronomy: *The Onset of
Magnetohydrodynamic
Turbulence.*
- Marilyn Elaine Gist
Business and Management:
*An Examination of the
Effects of Efficacy-Based
Training on Subsequent Task
Performance Among
Managers with an
Exploration of Some of the
Motivational and Skill
Elements Underlying Self-
Efficacy Enhancement.*
- Allen Jay Goldberg
Electrical Engineering: *Finite
Realizations of Non-Linear
Functionals of White Noise.*
- Rosalind Gore Goldfarb
Counseling and Personnel
Services: *Does Training
Make a Difference in
Eliminating Sexual
Harassment?*
- Vladimir Joseph Goldman
Physics: *Study of Cd_{1-x}Mn_x
S₂: Electronic Properties At
Intermediate Donor
Concentrations.*
- Alicia Grodsky
Psychology: *White Children's
Information Seeking and
Beliefs About Blacks and
Orientals.*
- Wenzhuang Gui
Mathematics: *The h-p
Version of FEM for One
Dimensional Problem.*
- Benqi Guo
Applied Mathematics: *The
h-p Version of the Finite
Element Method, Its Theory
and Performance.*
- Judy Susan Hannah
Nutritional Sciences: *Effects
of Essential Fatty Acid
Deficiency on Mouse Brain
Development.*
- Delores M. Harris
Curriculum and Instruction:
*History of Kindergarten
Policy: State of Maryland
1898-1971.*
- John Harty III
English Language and
Literature: *Tom Stoppard
and the Literature of
Exhaustion.*
- Roger Lynn Heitzman
Entomology: *Systematic
Study of the Mature Larvae
of the Nearctic Ennomini and
Related Tribes (Lepidoptera:
Geometridae).*
- Mark Jeffrey Henriksen
Astronomy: *The Physical
Characteristics of Hot Gas in
Clusters of Galaxies and
Derived Constraints on Dark
Matter.*
- Michael Scott Henry
Curriculum and Instruction:
*The Advanced Placement
American History
Examination: The Impact of
American History Curricula
Recommendations of the
New Social Studies
1960-1979.*
- Nancy Olsen Henry
Human Development: *An
Application of Fishbein's
Expectancy-Value Model for
Describing Teachers'
Attitudes Toward Their
Students.*
- Richard Scott Holmes
Physics: *A Study of High
Transverse Energy Events in
Proton-Proton and Proton-
Nucleus Collisions at
 $\sqrt{s} = 27.4$ GeV.*
- Kyunghi Hong
Textiles and Consumer
Economics: *The Influence of
Fiber and Finish Properties
on the Dynamic Moisture
Distribution at the Clothing
Fabric Surface.*
- Gary David Hughes
Engineering Materials:
*Hardness Testing of Ultrafine
Grain Size Nickel Material.*
- Gary Richard Irby
Curriculum and Instruction:
*Creativity Will Begin at 3:14
This Afternoon: An
Examination of the
Correspondence Between
Student Concepts of Their
Own Creativity, Student
Type, and Instructor
Observation of Student
Characteristics.*
- Dan Jacobs
Marine-Estuarine-
Environmental Sciences:
*Short-term Forecasting of
Commercial Fish Landings.*
- Susan Carol Jenkins
Psychology: *Social Support
and the Psychological
Adjustment of Family
Member Caretakers of the
Chronic Mentally Disabled.*
- Soren Stistrup Jensen
Mathematics: *Dimensional
Reduction for Nonlinear
Operators.*
- Bonita Alta Johnsen
Counseling and Personnel
Services: *Stability of Clients'
Preference for Counselor Sex
and Counselor
Characteristics and Its
Impact on Client Satisfaction
with Counseling.*

- Minnie LaVerne Daniels Jones
Curriculum and Instruction:
*Effects of a Word Processing
Microcomputer Program on
the Writing and Editing of
Fourth Grade Students.*
- Janice Marie Jordan
Counseling and Personnel
Services: *Misperceptions of
Counseling Center
Characteristics and
Functions: The Development
of an Instrument.*
- Sylvia W. Keene
Curriculum and Instruction:
*Computer Versus Printed
Page Text Presentation
Compare the Effects onto
Reading Comprehension,
Metacognitive Strategies and
Attitude.*
- Anne Laybourne Kendall
Counseling and Personnel
Services: *The Effect of the
Apnea Monitor on Parent-
Child Interaction.*
- Catharine A. Kopac
Human Development: *A
Study of the Relationships
Between Personal
Characteristics, Life Events,
the Environment, the Type A
Behavior Pattern, and Well
Being in Older Persons.*
- Bruce E. Kovacs
Curriculum and Instruction:
*An Exploratory Study of the
Relationship of Flute,
Clarinet, and Trumpet
Playing Achievement,
Psychomotor Ability, and
Selected Physical
Characteristics in Fifth and
Sixth Grade Boys and Girls.*
- Ravindra Ram Kulkarni
Electrical Engineering:
*Microwave Generation from
a Cusp-Injected Rotating E-
Layer in a Magnetron Type
Conductor.*
- Mary Theresa Laflin
Health Education:
*Assertiveness and Self-
Esteem as Predictors of
Sexual Satisfaction.*
- JoEllen Laissue
American Studies: *Private
Visions. Public Futures.*
- Godwin Koon-Tat Lau
Psychology: *An Empirical
Study of the Pastoral Mental
Health Involvement Model.*
- Wesley Grant Lawson
Electrical Engineering:
*Generation of Microwave
Radiation from Large Orbit,
Annular Electron Beams in
Various Waveguide
Geometries.*
- Ronald Leatherbarrow
English Language and
Literature: *Crisis and
Conversion: A Study of the
Early Fiction of Robert Penn
Warren.*
- Joung-Yong Lee
Economics: *The Baby Boom
Generation: Its Impact on
Relative Earnings of Young
Workers and Earnings
Inequality Among All
Workers.*
- Michael Leung
Physics: *Non-linear Far-
Infrared Optical Properties in
p-type Germanium.*
- Henrique Levy
Sociology: *The U.S.
Congress and Class
Domination in Northeast
Brazil.*
- Tereza Lucia Halliday Levy
Public Communication:
*Organizational Rhetoric:
Multinational Corporations'
Legitimation in Brazil,
France, and the United
States.*
- Kathleen Mary Liberatore
Industrial, Technological
and Occupational
Education: *A Study to
Determine the Effects of
Different Entry Skill Levels of
Touch-Method Typewriting
on Attitude Toward
Computers, Editing Scores,
and Input Speed Scores of
Students Performing Word
Processing Applications on a
Microcomputer.*
- Lou Ann Lichti
Human Development: *Court
Versus Voluntary Admission
and Its Relationship to
Outcome in a Residential
Treatment Program for
Adolescents.*
- Richard Harry Lilley
Education Policy, Planning
and Administration:
*Characteristics of
Collaborative Effectiveness:
A Case Study of the Health
and Education Council.*
- Erasmia Lois
Nuclear Engineering: *A
Class Specific Approach to
Nuclear Power Plant Safety
Study with Applications.*
- Joy Elaine Marburger
Agronomy: *Effects of Media
Modifications, Genotype, and
the Management of Donor
Plants on Anther Culture in
Wheat.*
- Maria Angeles
Marino-Galarraga
Chemical Engineering:
*Operability Assessment of
Classical Control Systems
and Internal Model Control.*
- Theresa Marron
Public Communication: *The
Euclidean Character of
Cognitive Space: Consistency
as the Hobygoblin of All
Minds.*
- Dianne Snyder Mathewson
Human Development:
*Causal Attributions and
Interpersonal Attitudes in
Cooperative Groups of
Females.*
- Joseph Michael Mayasich
Botany: *The Effect of the
Herbicide Atrazine on the
Growth of Nannochloris
oculata Droop and
Phaeodactylum
tricornutum
Bohlin as Influenced by
Temperature and Light.*
- James Thomas McClintock
Microbiology: *Baculovirus
Replication: Characterization
of DNA and Proteins
Synthesized by an NPV of
Lymantria dispar, the Gypsy
Moth, in a Homologous Cell
Line.*
- Tadesse Mebrahtu
Agronomy: *Efficiency of
Different Selection and
Screening Methods to Identify
Soybean Breeding Lines with
Resistance to Mexican Bean
Beetle Foliar Feeding and
Improved Agronomic
Performance.*

- Samuel Merrill, Jr.
Nutritional Science:
*Utilization of Glucose and
Ketone Bodies in Developing
Rat Brain: Oxidation and
Uptake.*
- Christian Milord
Philosophy: *The Doctrine of
Internal Relations.*
- Philip Tamor Mintz
Economics: *Allocation of
Gains by Group Behavior
Among Group Members:
New Theory of Bargaining.*
- Mohamed Nabil M. Abdel-
Moneim Mohamed Hassan
Horticulture: *The
Relationship Between Source
and Sink in Sweet Potato
[*Ipomoea batatas* (L) Lam].*
- Nalini Narasimhan
Biochemistry: *Organization
and Expression of Transfer
RNA Genes in *Bacillus
subtilis*.*
- Pablo Victor Negron-Marrero
Applied Mathematics: *Large
Buckling of Circular Plates
with Singularities due to
Anisotropy.*
- Richard Frederick Nehring
Agricultural and Resource
Economics: *An Econometric
Analysis of Supply and
Factor Substitution for the
Winter Rice Crop in
Bangladesh: Implications for
Food Policy.*
- Debra Ann Neubert
Industrial, Technological
and Occupational
Education: *Vocational
Evaluation Recommendations
Used in the Educational
Planning and Placement
Process for Handicapped
Students: A Case Study of
Three School Sites.*
- David Frederick Neumann
Psychology: *The Pursuit of
Validity in Training: An
Application.*
- Duc Tien Nguyen
Health Education:
*Communication Messages
and Effectiveness of Family
Planning Education.*
- Joseph G. Pascale
Recreation: *An Analysis of
the Impact of Peripheral
Recreation and Education
Curricula, Demographics and
Adjunct Measures on
Vandalism at a Public School
Facility.*
- Linda Ann Paul
Economics: *The Urban
Informal Sector in Economic
Development.*
- Matthew Calbraith Perry
Poultry Science: *Seasonal
Influence of Nutrients on the
Physiology and Behavior of
Captive Canvasbacks
(*Aythya valisineria*).*
- Jennifer Lantz Phillips
Chemistry: *The Total
Synthesis of dI-Hirsutic Acid C.*
- Fern Vestal Piret
Government and Politics:
*Policies and Perceptions in
Local Government.*
- William Augusta Porter, Jr.
Geography: *The Effect of
Population Size and Change
on Per Capita Expenditures
of County Governments in
North Carolina, 1960–1977.*
- Yvonne Melanie Poser
Germanic Language and
Literature: *Improving Foreign
Language Reading
Instruction: Control as the
Key to Competency.*
- Steven Joel Potlock
Chemistry: *Approaches to
the Total Synthesis of d,
l-Trichodine and d,
l-Bazzanene.*
- Spiros George Prassas
Physical Education: *A
Biomechanical Investigation
of the Press Handstand on
the Parallel Bars Utilizing
Direct and Inverse Dynamics
Techniques.*
- Elinor Mabel Preston
Recreation: *An Investigation
of the Effects of a Day Camp
Program on Nursing Home
Residents' Loneliness, Leisure
Satisfaction, and Leisure
Activity Involvement.*
- William Alexander Price
Chemistry: *The Total
Synthesis of Isoflavones:
Jamaicin, Calopogonium
Isoflavone-B,
Pseudobaptigenin, and
Maxima Substance-B.*
- Gonzalo Remy Rada
Civil Engineering:
*Microcomputer Solution of
the Project Level PMS Life
Cycle Cost Model.*
- Marshall Budd Reinsdorf
Economics: *Retirement,
Partial Retirement, and
Minimum Hours Constraints.*
- Carolyn Draeger Rhoads
Curriculum and Instruction:
*Organization of
Microcomputer Instruction in
Secondary Mathematics
Education.*
- Bradier Rivera
Spanish Language and
Literature: *Los cuantos de
Ignacio Aldecoa: Testimonio
de la sociedad espanola.*
- Mary Stimpson Rivkin
Curriculum and Instruction:
*The Meaning of Play for
Early Childhood Preservice
Teachers: An Interpretive
Inquiry.*
- Curtis Robbins
Education Policy, Planning
and Administration: *The
Evolution of Education as
Revealed by New York City
Newspapers, 1805–1853:
A Documentary History.*
- Walter William Roemer
Human Development: *An
Application of the
Interpersonal Models
Developed by Karen Horney
and Timothy Leary to Type
A-B Behavior Patterns.*
- Olga Elaine Rojer
Germanic Language and
Literature: *German Literature
in Exile: Argentina.*
- Linda Peller Rosen
Curriculum and Instruction:
*Determining the Level of
Meaningful Insight on the
Concept of a Mathematical
Function.*
- Lewis Cooper Sage
Economics: *The Role of
Information in Strategic
Voting Decisions.*

- Mehmet Ali Sahin
Civil Engineering: *The Specification and Comparison of Methodologies for the Automated Minimum Cost Design of Horizontally Curved Girder Bridge Structures.*
- Bernadene Susan Schlien
Psychology: *The Impact of Social Support on a Woman's Delay Behavior in Seeking Medical Advice for Breast Cancer Symptoms.*
- Larissa Johnson Schneider
Public Communication: *Organizational Structure, Environmental Niches and Public Relations: The Hage-Hull Typology of Organizations as Predictor of Communication Behavior.*
- Ann DeCamp Schuda
Chemistry: *The Total Synthesis of d, l-Prothracarin.*
- Claudia Laiken Schur
Economics: *Imperfect Information in Health Insurance Markets: Reconciling Theory and Observation.*
- Lois Schuster
Human Development: *Personality Correlates of Test Anxiety.*
- Jeffrey Paul Schwartz
Psychology: *Some Origins of the Relevance of Cues Toward Decision Making.*
- Bruce Douglas Scott
Physics: *Nonlinear Drift Tearing Modes: Stability and Evolution.*
- Alejandro Esteban Segarra-Carmona
Entomology: *Studies on the Effects of Host Plant Density and Patch Size on the Abundance of *Etiella zinckenella* (TREIT.) and Its Natural Enemies in Puerto Rico.*
- Richard Wayne Selby, Jr.
Computer Science: *Quantitative Methods for Evaluating Software Technologies.*
- Hoda Aly-Ezzel-Dine Shaaban
Civil Engineering: *Fatigue Rating of Steel Highway Bridges.*
- Mohsen Sharili
Nuclear Engineering: *A Methodology in System Analysis Using Fault Trees, Success Trees, and the Importance Evaluation.*
- Terrence Sinnett Shea
Government and Politics: *Human Rights as an Instrument in the Humanist Reconstruction of Post-Modern Political Economy.*
- Ke-Gang Shih
Applied Mathematics: *Global Analysis of the Axisymmetric Buckling of Nonlinearly Elastic Spherical Shells.*
- Teresa Marie Silberberg
Computer Science: *Object Recognition Using Oriented Model Points.*
- Michael James Singer
Psychology: *An Investigation into Evidence Patterns in Inference Patterns.*
- Supat Sirivicha
Food Science: *Diffusion of Gases in Potato Tissue.*
- Evelyn Frances Slaght
Sociology: *Adolescent Deviance as a Function of Parents, Peers, and Community Influence.*
- John Gray Smale, Jr.
Sociology: *An Examination of Negative Sentiment.*
- Craig Edward Spillman
Education Policy, Planning and Administration: *Principal Leadership Effectiveness in an Urban Middle School Remedial Reading Program.*
- Charles Ralph Stephens
English Language and Literature: *The Correspondence of Brainard and Frances Neel Cheney and Flannery O'Connor.*
- Donna Miller Stephens
Education Policy, Planning and Administration: *Establishing Parameters for a Model of School System Support for Senior High School Principals in a Large Suburban School District.*
- Jeffrey Stuart Summers
Chemical Engineering: *The Effects of Polycyclic Aromatic Hydrocarbons from Woodburning Emissions on the Planetary Boundary Layer of Bangor, Maine.*
- Camellia A. Blackwell Taiwo
Curriculum and Instruction: *The Relationship Between Color Preference and Self Concept Among Senior High School Students.*
- Juliana Marie Taymans
Special Education: *An Investigation of the Relationship of Response Latency During Overlearning to Retention for Mildly Mentally Handicapped Students.*
- Charles Michael Thompson
Chemistry: *Composition and Size Distribution of the Small-Particle Fraction of Selected Soils: Contribution to the Global Aerosol.*
- Gurdal Tuncel
Chemistry: *Trace Elements in the South Pole Atmosphere: Temporal Variations and Sources.*
- Robert Wayne Tyndall
Botany: *Role of Salt Spray, Soil Moisture Deficit, and Seed Burial to Plant Distribution on the North Carolina Outer Banks.*
- John William Ullrich
Chemistry: *Synthetic Application of Electron Transfer Photochemistry Harringtonine Alkaloid Synthetic Approaches.*
- Frank Clayton Walton
Industrial, Technological and Occupational Education: *International Training Transfer: An Investigation of the Variables Critical to the Process.*
- Veronica Mary Ward
Government and Politics: *Power and Interdependence Revisited: The State and Commercial Banks in International Finance Markets.*

- Laura Jean Weisberg
Psychology: *Personality Organization in Normal Weight Bulimia.*
- Susan Forscher Weiss
Music: *The Manuscript Bologna. Civico Museo Bibliografico Musicale, Codex Q 18: A Bolognese Instrumental Collection of the Early Cinquecento.*
- Ellen Marie Weissinger
Recreation: *The Development and Validation of an Intrinsic Leisure Motivation Scale.*
- Siu-Chung Wong
Aerospace Engineering: *A New Nine Node Mixed Formulation Finite Element Model for Analysis of Thin Shell Structure.*
- Christopher Kent Wood
Counseling and Personnel Services: *Personality Correlates of Perceived Job Stressors and Experienced Stress.*
- Sharon Elise Woodman
Counseling and Personnel Services: *Adolescent Drug Abuse: A Review of the Research Literature and Program Intervention.*
- Naime Conker Yaramanoglu
French Language and Literature: *Les Paysages d'eau et d'air dans les Memoires d'Hadrien et dans L'Oeuvre au noir de Marguerite Yourcenar.*

Doctor of Education

- Sandra Anne Braxton
Curriculum and Instruction: *A Comparison of Mothers' and Teachers' Attitudes Toward Child Rearing Practices.*
- James Allan Burns
Industrial, Technological and Occupational Education: *The Development of an Instrument to Measure the Attitudes Toward Vocational Education of Secondary School Administrators.*
- Mary Jo Comer
Curriculum and Instruction: *A Strategy to Improve Student's Functional Writing Skills.*
- Suzane Fourcade Erskin
Curriculum and Instruction: *Establishing the Criterion Related Validity of a County Developed Readiness Test for Kindergarten Students.*
- George Kenneth Gerlach
Curriculum and Instruction: *The Student Community: A Program for Integrating Life Skills in the Elementary School.*
- Patricia Mary Grote
Curriculum and Instruction: *Textbook Assessment in Content Areas: A Comparison of a Multi-step Procedure with a Single-step Procedure.*
- Janet Lea Harding Kellam
Curriculum and Instruction: *Reading Aloud: Parental Reading Behaviors and Their Impact on Children's Readiness to Read.*
- Patricia Evans Newby
Education Policy, Planning and Administration: *Local Educational Foundations: A Collaborative Inter-organizational Relationship (IOR) to Support Public Education.*
- Ruth Jones Pratt
Curriculum and Instruction: *The Effect of Three Types of Inserted Questions Upon the Reading Comprehension of Fourth Grade Children.*
- Charles Robert Salters
Curriculum and Instruction: *A Study of the Relationship Between Attitude Toward Science, Science Self-Concept and Several Variables that Affect the Science Career Choice of Black College Students.*
- Sue Ellen Small
Education Policy, Planning and Administration: *A Client-Based Needs Assessment for Staff Development of Elementary School-Based Administrators in the Baltimore County Public Schools.*
- Charles Franklin Smith, Jr.
Curriculum and Instruction: *An Investigation of Factors Relevant to the Extent to Which Elementary Classroom Teachers Are Involved in Teaching Music on the Eastern Shore of Maryland.*
- Janet Leigh Towell
Curriculum and Instruction: *An Analysis of Reading and Readiness Instruction for Early Readers and Nonreaders in Selected Half-Day and Full-Day Public Kindergartens.*

- William Willis Tubman, Jr.
Human Development: *The Development of a Children's Book About Learning Disabilities.*
- James Howard VanSciver
Curriculum and Instruction: *Effects of a Positive Attendance Intervention Program on Tenth-Grade Student Attendance.*
- Beverley Elaine Williams
Curriculum and Instruction: *An Ethnographic Study of a Group of Senior Nursing Students.*

Master of Arts

American Studies:

Linda J. Borish
Barbara Nicole Franck
Christine K. Kubo
Jean G. Sprowls
Rebecca Nanette Staebler
Amy Marie Thomas

Applied Mathematics:

Lonnie I. Carey, Jr
Joseph C. Chan
Samson Hok-Chi Cheung
Rong-Song Jih
Donna Lynn Richards
Yuri A. Rojas-Ramirez
Yunghong Yu

Art:

B. Elodie Hanson
Gail Anne Kaplan
Pamela Diane King
Teh-Yu Wang

Communication Arts and Theatre:

Arlene Sheila Allen
Robin Jo Bower
Theresa Ann Brett
Maura E. Clancey
Gayle G. Cluck
Rick E. Borchelt
Ann Beckley Fischer
Judi Kay Garulnick
Margaret Teresa Higgins
Vashti Stopher Klein
Lisa Marie Moore
Jean Katherine Nachtwey
Thomas Paul Pfeiffer
Karin Enid Pusey
Martin Gregory Stull

Counseling and Personnel Services:

Linda Lee Blankenship
Beverly Lynn Cohen
Cheryl P. Hiller
Ann Denise Lassalle
Kyoo Sung Lee
Betty Jean Palucci

Margie Zepporah Spitz
Mary Frances Tiernan
Robert L. Tucker, Jr.
Marie van Melis-Wright

Criminal Justice and Criminology:

Steven Gary Steinberg
Anita Diana Timrots

Curriculum and Instruction:

Kathleen Alice Grasso
Mary Bird Nakhleh
Laurie Ann Siegel
Barbara Bickley Stephens
Linda Jacoby Turner

Economics:

Gavin John Buckley
Lesley Ann Cameron
Karen Gladys Campbell
Anne Haynes Caple
Chang-Yu Chao
Carolyn Jane Efua Chapman
Joanne Louise Connors
Janemarie Mulvey Harrison
Lori Eileen Hunter
Michael Fitzmaurice Jeffers,
Jr.

Carol Marie Jordan
Douglas J. Lamdin
Chung-Shing Lee
Diane Lorraine Litz
Margaret Ann Malanoski
Stephen C. McGonegal
Linda Carol Moore
Ellen Marie Nedde
Linda Marie Patterson
Mary Lynn Quincy
Kenneth Allen Reinert
Lynn Ann Rodgers
John Andrew Singer
Judith Axelrod Sommer
James Victor Stout III
Calvin Lee Timmerman
Randi Ryterman Taccardi
Lein-Huong Tran
Roberto de Azevedo Vieira
Melinda Ann Gooch Zeck

Education Policy, Planning and Administration:

Mary L. Gabardi
Francis Michael O'Brien
David R. Wizer

English Language and Literature:

Karla A. Dalley
Judith Bost Daly
Salvatora Elizabeth DiPaula
Jeanne-Marie Etkins
Terrence Robert Gillen
Leita Jeanne Griggs
Lucy Ellen Hill
Julie Eileen Keenan
Nancy Virginia Klein
Bilge Saniye Mutluay
Patricia Anne Noone
Henry Judson Sage
Katherine Annette Simmons
Jo Ann Spalding
Gertrude Catherine Walsh
Marilyn Lea Zecher

Geography:

Dierdre Theresa Bevington
Nanette Martha Dobrosky
Sheila Marie Donovan
Dennis Gene Dye
Holly Sue Gehring
James Roy Hartsock, Jr.
Stephen Mark Schatz
Michael Peter Wilfer

Germanic Language and Literature:

Mark Allen Ashwill
Susan Ross
Charles Dunbar Safford

Government and Politics:

David Laddy Lihani
Fang-Yuan Yu

Health Education:

Joanne Carmen Hernandez
Patricia Ann Schultze

Hearing and Speech Sciences:

Lisa Collette Brooks
Maria C. Capobianco
Kelly Ann Fairbanks
Kathleen Marie Hines
Marion Sabrina Kiesow
Karen A. Kordell
Kimberly Irene Leisey
Arlene Louise Luberoff
Aurion L. McGillis
Wanda Louise Miller
Melanie Dawn Ottley
Catherine Costa Sih
Gail Beth Simon
Brian Gerard Struntz
Lisa Carolyn Whittie

History:

James Edward Beichler
David Lawrence Bongard
Martin Joseph Collins
Darla Treat Courtney
Larry K. Eskridge
James Nicholas Kasson
Vaidah Lindeni Tsebe-Ndhlovu
Clifford A. Welch

Human Development:

Ellen Davison Greenberg
Diana Ellen McCartin
Larry Jay Robertson
Terry Etta Skaletzky-Leitma
Anne Marie Smith
Cheryl Kay Sutton
Catherine M. Zizzi

Industrial, Technological and Occupational Education:

Jeffrey Raymond Hartman
Michael David Jenkins
Lynne M. Quest
Leonard George Smith
Allan Lee Windle

Journalism:

Debra Lynn Fabiszak
Peter Hitchcock Gabriel
Barbara J. Graham
Diane R. Krieger
John Joseph O'Neill III
Patricia Alane Rob ert
Jeffrey Lem Williams

Mathematics:

Bruce Joseph Ackman
Ngai Hang Chan
Lawrence Fred Stephenson

Measurement, Statistics and Evaluation:

Jaranit Keawkungwal

Physical Education:

JoEllen Bilanin
Crystal Dawn Diehl
Suzanne Marie Ehmann
Christina Antonie Geithner
Mary Ellen Greenleaf
Paulette Alyse Guy
Guy M. Hays
Joseph Alan Miller
Eugene Demetrius Sessoms
Elizabeth Chilton Swaine
Denise Lynn Terry
Marita Walton

Psychology:

Abigail Elizabeth Williams
Deejon Bradby
Rosalie Joan Hall
Michelle Yvette Holliday
Gary Rutherford King
Nancy Ann Kluge
Karen Joseph Lechter
William Eric Mansbach
Merrill Fowler Mead-Fox
Peter Raymond Muehrer
Mary Kathleen O'Farrell
Silvia R. Chepal Petuchowski
Joan Rae Rentsch
Victoria Ann Tichenor

Recreation:

Dominick Gilbert Baller
Suzanne Elizabeth Brown
Ellen Barbara Drogen
Elizabeth Lorraine Dunn
Jeffrey Colin Gardner
Nancy Evelyn Gaither
Patricia Grace Geene
William Anthony Jenkins, Jr.
Donna Marie LaVerde
Ann Flather Miles
Glenn A. Moss
Alisa R. Shore
Jill Wendy Smyle
Sara Carter Staples
Lorri Shayne Weinstein
Gregory Allen Wilhelm

Sociology:

Elizabeth Jean Bamberger
April Ann Brayfield
Andrew John Powell

Spanish Language and Literature:

Tammy Guevara Fesche

Special Education:

J. Lawrence March
Regina Marie Rheingrover
Mary Kim Sexton

Urban Studies:

Susan Lynn Anderson
Anthony Paul Dilonno
Denise P. Bekaert
Ronald John Fornatora
Ibrahim B. Jalloh
Iris Orent Kipnis
Victor John Siaurusaitis
Kofoworola O. Williams

Master of Science**Aerospace Engineering:**

Javier Gustavo Gorordo
David Joseph Haas
John M. Koenig
F. Daniel Lopez
Renwei Mei
Shanmugam Ramaswami
Paragiri
Dhananjay Krishnaji Samak
Brian Royce Schiesow
Carlos Federico Valeiras
David T. Yeh

Agricultural Engineering:

Ahmad Ghazanfari-
Moghaddam
Steven Wright Grant
Geoffrey Ward Schoming
Quang Viet Vo

Agricultural and Extension Education:

David Lynn Conrad
Georgeanne Welde

Agricultural and Resource Economics:

Mary M. Chambers
Theresa Marie D'Addio
Mervyn Anthony Farroe
Paul David Fishstein
Delmar Lewis Gillus
Rena B. Langer
David D. Lehman
William Charles Lewis
Nancy Anders Norton
Gregory Preston
Leon Henry Schmick, Jr.
Robert Carl Wieland

Agronomy:

Kay Mitchell Calavan
Dar-guam Cheng
Thomas Charles Harris
Kevin Gordon Marcus
Thomas Harold Miller
Frank S. Payer
Terry Lyn Purkable
Carole Sue Rodgers

Paul Michael Thomas
Andrey L. Thier
Arthur D. Wall
Thomas Wiepkle

Animal Sciences:

Nathan Gideon Birnbaum
James Bradley Bortner
Zahra Fatahian-Tehran
Mark Anthony Kukucka
Kathleen Power
Mahlke-Johnson
Cynthia Elaine McCarther
Cecila Anne Ndwiga
Pinaki Panigrahi
Peter Kilborn Savage
Judith Elizabeth Strohmaier
Subhashchandra Ramanlal
Thaker
Gamini Nisanath
Wickramatilake

Astronomy:

Martin T. Black

Biochemistry:

Deborah Anne DiSilvestre
Samuel A. Mantey
Noel Frederick Whittaker

Botany:

Regina Beatriz Bernd
Chloe Haladay Ringer
David Lee Roeder
Robert Francis Shields, Jr.

Business and Management:

Linda Susan Anderson
Mark Jeffrey Max
Clifford Irving Pearson

Chemical Engineering:

Paul David Berkman
Chao-Hsi Chang
Peter Christopher Droogas
Cologer
James Gia MacNguyen
Ciro Luis Pinto-Coelho
Thomas Christian Snyder
Galen Todd Stanley
Yun Hsia Wang
Minnie Y. Wong

Chemistry:

Claudette Marie Cofta
Mudlagiri Balkrishna Goli
Caroline Bascom Purdy
James Weaver Rafferty
Andrew Peter Weston-Dawkes

Civil Engineering:

Abdul Khalim Bin Abdul
Rashid
Hamid Aougab
James Adams Barrack, Jr.
John Peter Basilica, Jr.
Joseph Yim-Lam Cheung
Michael James Colgan
Ruth A. Dickinson
Carol Elizabeth Coonen
Drungil
Donald Alan Free
R. Ellen Gallagher
Jeffrey Clinton Helms
John Hollister
Farid Khorsandian
Saywoon Koh
Joe David Martin
Hani Ali Moghrabi
Yi-Ming Shih
Alireza Zahedian

Computer Science:

Sergio Antoy
Joseph Aulino
Justin David Baldwin
Robert Arnold Becker
Isadore Brodsky
Yuen Yee Chao
Show-Fune Chen
Chim Kwan Chow
Qian Cui
Venugopala Rao Dasigi
John David Day
Jennifer J. Elgot
Pradeep R. Gupta
Bret Andrew Hartman
Philip Anthony Hauser
Jerome Thomas Hengemihle
Yuangeng Huang
Hanny Putri Kadrichu
Hyunchul Kang
Lawrence Koved
Alan Jay Laverson

Fang-Jyh Lin Liu
Michael David Maggio
William Cameron McCool
Shaunak R. Pawagi
Olaf Andrew Schoenrich
Leonard Anthony Solis
Bey-Ling Su
Alan Henry Teague
John N. Welch

Electrical Engineering:

Byoung Eun An
Bahman Bandali
Doranal Chandappa Basappa
Margaret Louise Bates
Leonidas Boutsikaris
Long-Bit Chai
Chunming Chen
Lih Chern
Hwey-Ching Chien
Pey-wen Chiou
Charles David Conner
Morris Frank Cunningham
Kenneth Paul Davis
Ronald George Freitag
Jyun-Horng Fu
John Alan Gubner
Allen Ray Hefner, Jr.
Albert Leroy Kellner
Dennis Leroy Kershner
Christopher Allen Lane
Hon Wah Lo
Pascal Luck
John Arthur McEwan
Thu Nguyen
John Leiv Pedersen
Feng Peng
Gary Paul Powell
Daniel Joel Radack
Leslie Ellen Richter
Thomas Cecil Robbins
Barbara Condit Rogers
Lahcen Saydy
Wayne Scott Thayer
David Tom
Devadas Varma
Emily M. Wasser
Stanley Bruce Wernek
Shyh-Chyi Wong
Shu-Chin Alice Wu
Chao Xu

Han Sub Yoon
Joseph Anthony Zott

Engineering Materials:

Tseh-Jen Hsieh
Richard P. Walters

Entomology:

Oscar Enrique Dominguez-Gil
Brian Dorsey Farrell
Lawrence Michael Macken
Terrence Wayne Patton
Deborah Carol Smith
Kenneth D. Vernick

**Family and Community
Development:**

Sarah Williams Blair
Kay Hocker Childers
Judith Claire Holder
Linda Brayer Stone

**Food, Nutrition, and
Institution Administration:**

Janice Elizabeth Bodner
Nancy Carswell
Torene Lucia Genovese
Karen Frech Herstein
Huan-chi Hsu
Margaret Mary Panella
Donna Harrington Runyan
Coleen Ann Troy

Food Science:

Meral Guzey

Geology:

Jane Bubeck Collamer
John Christopher Ossi

Horticulture:

Michael West Hannegan, Jr.
Sheryl Soares
Wanda Yvette Trent

Marine-Estuarine-

Environmental Sciences:
Sally Ann Okerstrom Mayasich

Mechanical Engineering:

Jamshid Aflaki
Scott Cody Atkin
Douglas Lee Bishop
William F. Davidson

Carl John Ercol
Hsin Yen Ho
John Horan
Mehran G. Mojarrad
Gary Ervin Mosier
Vahid Motevalli Aliabadi
Mark Jeffrey Nicholson
Bruce Phillip Otis
Ellen Schmidt Pickrell
Paul Anthony Povlock
Thomas J. Prettyman
Amy Lu Rovelstad
Sudeep Kumar Singh
Paul Lawrence Sulsky
Rogerio de Azevedo Vieira
Mahipal Singh Viridy
Thomas E. Wenzel
Manuel Pablo Zuñiga-Pflucker

Meteorology:

Americo Samuel Allegrino
Stephen Joseph Auer
Gerald R. Borger
Jaime Michael Daniels
David James Yanuk

Nuclear Engineering:

Farzin Rabii Nouri
Juan Carlos Romero

Nutritional Sciences:

Kathryn Margaret Camp
Lynn Dickey Kurfess
Joann Vudragovich Padell

Physics:

George Paul Chambers
Kwang-Ping Cheng
Daniel Asher Krakuer
Susan Takacs Krueger
Dael Alan Dillman
Behzad Mirhashem
Gerald Anthony Olchoway
Joshua Putnam Tower
Ping-Kong Alexander Wai
Bruce W. Wyman

Poultry Science:

Robert Roderick Gabel
Constance Leigh Sandusky
Andrew Gerard Yersin

Psychology:

Jani Gabriel Byrne
Alva Theodosia Hughes

Textiles and Consumer Economics:

Judith Ann Clark
Linda Marie O'Connell Fansler
Camille Hersh
Shu-Hwa Hwang
Kathy Marie Jung
Barbara Jean Karge
Hye Kyung Kim
Gail Hutchinson Kirby
Rajan Keshav Panandiker
Sandra Wratten Reynolds
Caroline Eleanor Schultheis
Helen Josephine Sullivan
Yusuf Ulcay
Yeji Wu

Zoology:

David Scott Cissel
Donald Craig Counts
Charles Lowell Frederick
Carla Ann Hass
Mark David Heintzelman
Paula Felton Peters Henry
Christopher Albert Loffredo
Joan S. McClure
Klara S. Post
Amy L. Sheck
Stefan Andreas Sommer
Theresa Maria Stevens

Master of Education**Counseling and Personnel Services:**

Sean Joseph Ballantine
Dale E. Benziger
JoAnne R. Bratt
Bruce Henry Cooke
Barbara Shapiro Crowne
Jewell LaCountress Graves
Melanie Landau
Kathleen M. Lesniak
Frieda Gila Landman
Vivian Beth Levy
Marsha Ann Mason-Sowell
Beverley Hubscher McGehee
Marjorie R. Najac
Sandra Niewood Pincus
Valerie Lynn Popovich
Marvin Howard Rabovsky
Robin Leigh Seidel

Curriculum and Instruction:

Theodore Ahmanson
Barbara Ann Becker
Angela Ruth Bingham
Scott Allen Buresh
Griselda Pearl Califa
Carol Fang-yun Pan Chen
Ruth JoAnn Corey
Ronald Scott Daum
Muriel Joy Donlin
Carolyn Harrison Emory
Catherine Marie Flowers
Sherlyn K. Flynn
Stephanie Charlene Frye
Vivian Kellough Gee
Donna Shimoda Hollingshead
Meta Ilene Ivey
Judith Ann Knott
John LeRoy Koepke
Janice Celia Lake
Miriam Elizabeth Membrino
Mary Josephine O'Connor
Elaine Marie Ort
Kay Frances Price
Mary Ellen Stevens
José Manuel Torres Torres
Carolyn Estelle Timberlake
Ralph Marvin VanDyke, Jr.

Diane Marie Weaver
Rachel Curran Whittington
Cheryl Ann Wishengrad

Education Policy, Planning and Administration:

Janet L. Sellen McGrane

Human Development:

Russell Clinton Wolfe, Jr.

Industrial, Technological and Occupational Education:

Raymond William Baumer
Anastasia Karagianaki
Stella Krentou-Ioannou
George McLeod Payne
George N. Primerakis
Ruth Leet Tuttle

Special Education:

Elizabeth Ann Dunham
Gail E. Elwell
Kenneth Lynn Jenkins II
Adelaide Esther Martin
Shelley F. Sarrin
Leanne Rebecca Spicer
Renée Therese Thevenet
Nancy Joan Wolf-Fisher

Master of Business Administration**Business and Management:**

Benjamin Masope Akuete
Elizabeth Williams Barton
Janice Marie Bogash
Thaddeus Padden Boland
Martha Gogarty Brady
Patrica S. Bransford
Marianna Andreou
Charalambous
John Edward Chickering
Soame Dustin Christianson
Rodney Lee Coleman III
James Nicholas Daukas
James Paul Dokas
Narendra Ganti
Norma Blomqvist Garibaldi
Charles Ronald Goldstein
Claudia Beatriz Gonzales
Bienvenido Dee Gothong
Christian C. Hager, Jr.
Thomas Cheukying Heung
Rita Cecile Hummel
Robert Michael Hunkeler
Trevor Lee Huth, Jr.
Nancy Beth Imber
Cynthia Ann Kahn
Sang Rae Kim
Gregory Kurgansky
Peggy Hopkins Landini
Leo William Latonick
Christine Lemyze
Elizabeth Marie Litkowski
Shari Dwor Lore
Stephen James Marshall
Ana Elena Martin
Mary Clare Martin
Kathryn S. McLean-Bombard
Leonard Michielli
Barbara Buckbee Minor
Jack D. Neefus
Susan Mary Nunamaker
Buenaventura Dizon
Ocampo II
Elijah Jongbock Park
James Gustav Pauli
Adam B. Pegler

John Allen Posey
Helen Elizabeth Powell
Stuart H. Radin
Julie Betty Rana
Paul O. Rashid
Robert David Rosato
Mona Alison Rosen
Avram Rosenberg
Linda Cross Rosenmann
Christine Louise Ross
Michael Stuart Sagalow
Robert Glenn Sandler
Jamie L. Scheff
Russell Bruce Scholl
Gerri Ann Slama
George D. Sourvinos
John David Spencer
Colleen Patricia Sullivan
Marcella Diane Sussman
Ana Maria Valencia-Dongo
Stacey Helaine Wahl
Karen Jing Wang
Mary Frances Weaver
Warren Charles Wood
Noel Marie Young

Business Management/Law:

Jack Fred Ghannam
Charles Ronald Goldstein
John Lee Hollingshead
George William Krywolap
John Kenneth Lyons
Hoyle Haywood Miller III
Donna Marie Raffaele

Master of Fine Arts

Art:

Daniel I. Alquist
Jennifer Althea Becker
Bevan P. Wistar

Master of Music

Carolyn Spencer Bock
Beth Ann Botsis
William Oxley Brubeck, Jr.
Earl Richard Drehmer
Scott Joseph Fröck
Catherine Kemper Fronck
Roy March Landers Hakes
Mark Emerson Hite
Janice Elaine Kilgore
Joanne Marsha Lowe
Kathleen Marie McGhee
Sophia Pallas
Kimberly Bracken Price
Marian Carol Smith
Myra Starkman Tate
Lila Marguerite Turner
Colette Therese Valentine
Phyllis Anne Vickers
Jean DeMart Warren

**Master of Library
Science**

***Library and Information
Services:***

Carol A. Blessing
Susan Clair Boerner
Margaret McCann Christiansen
Thelma Lawres Cohen
Martin Joseph Collins
Charles Michael Czarski
Martina Darragh
Sandra Clayton Emmerson
Monica Lynn Forbes
Nancy J. Freeman
Glenna Sue Garner
Sandra Sue Gawlas
Douglass P. Gray
Jane Elizabeth Higgins
Emma C. Illarramendi
Samuel L. Johnson
Carol N. Kelly
Mona T. Khalidi
Karen Kellogg Kristy
Rosamond Elizabeth Larmour
Elizabeth Joan Madero

Vicki S. Maiden
Mary Peca Maroney
Aline Maria Martinez-Goldman
Richard Collins May
Marilyn Ann McKenna
Susan F. Meck
Susan C. Quillian
Maxine Louise Rising
Susan A. Sanders
Holle Elke Schneider
Sally Sue Seabold
Melissa Elaine Shawe
Robin Rausch Sheets
Catherine Arick Stout
Bridget Marie Toledo
Vaidah Lindeni Tsebe-Ndhlova
David Edward Wilt
Gretchen Stratmann Wright

**Master of
Architecture**

Alan Steven Binstock
Jeffery Scott Broadhurst
Thomas McDivit Casey
William Stuart Erdahl
Mark Daly Farber
Ellen M. Grybeck
Lynne Susan Iadarola
Faith Pearson Nevins
Walid Abbas Rihan
Nazanin Saidi
Peter M. Sallee
Jamshid Sepehri
Barbara Wynne Siegel
Norman Kefauver Smith
Susan Czerniecki Wigley
Simon Howel Williams

**Master of Public
Management**

Charles J. Becker
Neil Louis Bergsman
Mitchell Reagan Coffey
Kim Ford Coffman
Maureen Bernadette Cusick
James Nicholas Daukas
Karen Boatman Ekelman
Wendy J. Erlanger
Janet Marilyn Garry
Jeffrey David Hylton
Patrick Ling Kirwan
Judith Mabry Knepper
David Howard Morrison
Charles William Normand
Karen Mcqueen Sandberg
Steven Sesit
Teri Lynn Stipetic
Carola Weil

EUROPE

Master of Education

January 25, 1985
Billy Hosey Casey
Linda V. Franchino

TOKYO

Master of Education

January 30, 1985
Silvia Natasha Balsara

**GRADUATE
CERTIFICATES IN
GERONTOLOGY**

Master's Level:
Bruce Henry Cooke
Ellen Davison Greenberg
Patricia Hawkins

DIVISION OF AGRICULTURAL AND LIFE SCIENCES

College of Agriculture

Bachelor of Science

Agricultural Chemistry:

Ann Marie Landicho
Alan Royce Lightfield
Michael Kenton Wong

Agricultural Engineering:

Diane Cecelia Rusin

Agricultural and Extension Education:

Gregory John Bures
David Terwase Diwa
Karen Jean Eckstine
David Michael Fisher

Agricultural and Resource Economics:

Bradford Davis Alliger
Charles Robert Bouma
Steven Andrew Connelly
Matthew Francis Glaudemans
Mark Jay Hill
*Edward Joseph Mueller, Jr.
§Ronnie Robert Risley
Robert Lamont Sparks, Jr.
Bruce William Summers
David Lauran Thomas
William Jack Wise III

Agriculture—General:

*Terry Lynn Jackson
Simon Tabong Nche
Cheryl Anne Richardson
Leonard Lee Richardson, Jr.
Ralph Edward Timmons, Jr.

Agronomy—Crop Science:

Susanne Louise Chambers
Alejandro Armando De Urioste
Thomas Richard Hulse

Agronomy—Soil Science:

Thomas Eugene Godfrey
Simon Tabong Nche
Eric James Webberking

Animal Sciences:

Nancy Ann Barnett
Elizabeth Gayle Besteman
Matthew Joseph Blazek
Jocelyn Kimberly Johnson
Pamela Victoria Johnson
*Victor Stewart Katz
John Douglas Lawrence
*Lisa Anne Lehnhoff
John Charles Niedermair III
Maria Olga Okolita
*Marsha Rosalind Gloria Reich
Michael Brian Seddon
Timothy Augustus Shellem
Pamela Jaye Spatz
Kimberly Ann Lauterbach
Sproul
*Colson Mark Taylor
Ann Maureen Thomas
Lisa Lynn Wehrheim
Jeffrey Paul West

Conservation and Resource Development:

John Mark Albaugh
Dalia Anderman
Lawrence Chandler Battaile
Kim Lynette Bierly
Robin Elizabeth Davitt
Matthew Francis Glaudemans
*Mary Lynn Holden
Clifton Angelo Horton
David Emil Hrebenach
*Dale Lee Imler
Brian David Kuhn
Brian Cutler Latta
Karen Ann Levy
Richard John Major
William Davis McCauley
Eric Sean McCloud
*Shawna Maureen McQueen
Maria Olga Okolita
†Patricia Jacqueline Poussevin
Lisa Kathleen Schum
Christine Carol Sonnenberg

Stephen William Spielman
Christopher Robert Clay
Swann

Food Science:

*Denise Ardolini
Aldora Marie Dabbs
†Douglas Michael Free
Melinda Lee Kempton
David Stanley Trainer
Wendy Elise Whitten

Horticulture:

Maureen Teresa Collins
Kevin Paul Conrad
Laurie Jean Davis
Thomas Ingram Dunphy
†Linda Marie Falbo
Scarlett Ann Gonsalves
§Dennis William Heltzel
James Peter Hoffman
Leonora Lucy Kopera
Paul Andrew Levandoski
*William George Mitchell
*Brian André Moran
Sally Lorene Morton
William Edwin Olen
Carol Jo Osiecki
*Marian Louise Pezzano
Shawn Taylor Richard
Daniel Davis Romberger
Diane M. Smart
Caren Lorraine Souter
Albert Timko
Jan Marie Underwood
Matthew Anthony Vastano
Mark William Voelkel
Thomas Harwood Whidden
†Rebecca Jeanne Zastrow

Poultry Science:

Carroll Jay Horine

Division of Agricultural and Life Sciences

Bachelor of Science

Biochemistry:

David Oscar Azorsa
Anne Reba Bresnick
Arjun Sudesh Chanmugam
Kinlin Lee Chao
William Paul Clark II
Joseph Gerlando Contrera
†Manisha Dhuria
Carolyn Lee Dilanni
Charles Edward Ferrin, Jr.
Musele Archibald Kabila
Salome Brenda Cecilia Kruger
Norman H. Lee
Bruce Randall Lipskind
Michele Marie McElwaine
§Hirschel David McGinnis
Edward John Meros
†Jenny YamHah Moy
Ajay Kumar Munjal
*Eric Brice Nicholson
*Trina Marie Norden
*Merdad Vaziri Parsey
(2nd Major: Microbiology)
§Ellen Lori Pichney
Patricia Ann Reese
Antoine Auguste Gilbert Rigaud
Tzannetis Aristides Serlemitsos
Kenneth Scott Thom
†Christian Charles Titlow
Bryan David Tweedy
Cynthia Lee Wallace
Marie L. Weaver
†Lori Lydia Yuan

Botany:
Leah Le Earle Porter

Chemistry:

Jennifer Ammon
Elizabeth Constance Butler
*Mary Christin Caiola
Diana Maria Curet
Patricia Harrell Daugherty
Babette Dickerson
†Elizabeth Shan-Wei Fung
Robert Paul Glicker
Bryant Lee Griffith
†Steven Edward Hearne
Rhonda Maria Hearns
Ahmad Heshmatipour
Young Chong Kim
Adhinayak Roby Lal
Tracie Anne Lango
David Myers Leffingwell
Christine Marie Masterson
Howard Jeffery Morris
Robert Francis Murphy
Mary Ann O'Hara
Andrew John Patch
Robert Mark Schwartz
Stella Hyonsuk Seung
Christy Allison Storm
Nita Gay Tuveesson
†Judith Ann Wolfe

General Biological Sciences:

Abdulhafiz Amin-Mohamed
Ahmed
Jacqueline Anne Aluise
Emerito Laarnie Asuncion,
Jr.
Joseph E. Asuncion
Vincent Joseph Bonini
Carol Robin Buell
Deirdre Winifred Butler
Susanne Cerrelli
Joseph Ankoma Dadzie
Debra Ann Davison
Glenn Keith Dawson
George Nicholas Demas
Catherine Frances Dougherty
Don Edward Eslin
Paul Lake Howard Foutz
Diane Marilyn Golub
Douglas Andrew Hambricht
Geoffrey Mitchell Hannigan
Carolyn Barbara Haugh

Khatereh Iranmanesh
Brian H. Jewart
Christopher James Kavanagh
Christine Maria Lambros
Thomas Eugene Lewis
Richard Marc Liberati
Ronald Mark Mathias
Raymond Gerard Moreau
Christopher Andreas Osborg
David Steven Rogoff
Wendy Sherry Rose
Tamara Kay Shakarjian
Lewis Howard Siegel
Scott Ian Silas
Christine Carol Sonnenberg
Margaret Amy Stanley
Rafael Eduardo Villalobos

Geology:

Kathleen Marie Burch
April Joy Cannon
Anthony Walter Creamer
Cheryl Ann Edwards
Steven Mark Eichinger
Lisa Diane Ettlinger
David Michael Falatko
John Michael Fleming
Douglas Alan Hannan
Katherine Paige Heller
Mark Paul Hensler
James Andrew Lang
Dennis Charles McElrath
Clifford Evan Oliver
Timothy Edward Stacy

Microbiology

Carole Diane Bayne
William Bernard Brasso
Caryn Michelle Brenner
Dan Taliaferro Brody
Jennifer Ann Cece
Akiva S. Cohen
†Christine Ella Connelly
Christina Maria Costa
Carol Gloria Meade Davies
Heather Lea Hall
*Lorena Frances Hillman
Katherine Maureen Hurley
Maria Diane Kambach
Christine Elizabeth Kelly
Elizabeth Margaret Kerr

Jonathan Mark Kletz
Elayne Jodi Kriss
Anna Marie Lamanski
Laura Frances Leviten
Maria Eleni Liakos
Joanna Constantine
Marinakos
Thomas Joseph McDonald,
Jr.
Michael Vincent Nigro
Nasima Akhtar Rahman
Alexander Joseph Serpi
Vaurice LaVon Starks
Thomas Charles Teather
Kryisia Ann Vincenty
David Glenn Weismiller
Ethan Wilansky
*Ronald Jay Williams

Zoology:

Stefan Gene Abelmann
Mitra Ahadpour
Gurminder Singh Ahuja
Joseph Harold Berman
Nondita Lola Lucija Bhaduri
Clara Antoinette Bozievich
Leslie Elizabeth Brothers
David Michael Chatham
Timothy Robert Cochran
Marc Mitchell Cohen
William Allen Doering
†Adam Frederic Dorin
Thomas Delano Ferguson
†David Michael Friedland
Michael John Gannon
*Emmy Ho
Karen Ann Hughes
Pamela Ruth Jacobsen
Cecilia Cunanan Leonin
Samantha Julie Li
Steven Sanford Maggid
Curtis Charles Maier
David Samuel Mezebish
Johnson Watson McRorie, Jr.
Stanton Sylvester Miller, Jr.
Michael William Minakowski
*Kenneth Edward Moore
Susan Elizabeth Mulrone
Michael Raymond O'Connell
*Alan Ira Schneider

Shiva Sedghi
Jack Kevin Sharp
David Phillips Smack
*Linda Felicia Spent
Jaime Rafael Suarez Igartua
Maria A Suarez
Robert Mowatt Sullivan, Jr.
Rupendra Swarup
Amy Beth Van Houten
Rebecca Lynn Wagner
Kathleen Gayle Wilson

DIVISION OF ARTS AND HUMANITIES

School of Architecture

Bachelor of Architecture

Mark G. Ferguson
Karen Ellen Flynn
Robert John Lawrence
William Lewis Neudorfer
Henry Pfister Reitwiesner
*Leila F. Snider

Bachelor of Science

Architecture

Stephen Thomas Ayers
Arthur Joseph Bean, Jr.
§Luis Carlos Bernardo
Erich Maurice Bixler
Thomas Parran Bond
Phuongthao Vu Bui
Jeffrey William Cale
Annie Yu-Fen Chen
§Bonnie A. DeBold
David Anthony Delmar
William Scott Elvidge
†Robin Lynn Farrar
John Hamilton Fetty
Marjory Whitehurst Gibson
Jeffrey David Hains
Ming Hui Bon Hoa
William English Kirwan III
Michael David Lai
Ellen Bronté Lake
Betty Bei-Wen Lee
†Cindy Amada Lopez
Christena Marquette McCabe
*Donna Madeline McIntire
*Michael Joseph Anthony
Monaldo
Ronald Anthony Morriello
Carol M. Peredo
Nicholas Psaltis
*Jon Anthony Reinhard
Eliane Ghassan Sabbagh
†Bitá Salamat
Susan Gail Schofield
Maria Victoria Shipley

Charng-Yen Shu
Melvin Thompson, Jr.
Renate Marjori van
Amersfoorth
Carlos Genaro Vasquez
*Julie Ann Wetterau
Thomas McCall Wilkinson
*Mark Joseph Yanowitz

College of Journalism

Bachelor of Science

*Mary Arleen Ankeney
Jane Margaret Atkins
Deborah Denise Barfield
Thomas Allewalt Barstow
Melissa Anne Berman
Lisa Kristen Block
David Bodner
Julie Anne Borris
Leslie Carolyn Brandt
Amy Ellen Brothman
Lisa Anne Brusio
Jeanne Louise Buckley
Robin Regina Burgess
Joni Renée Cabell
Leslie Louise Cantermen
Mitchell Lloyd Caplan
Kevin Gerard Clarkin
Lisa Ann Colby
*Jennifer Ann Collins
Kay Lorraine Corcoran
Lisa Anne Couturier
Jane Marie Crisp
Patricia Ann Curran
Teresa Gail David
Deborah L. Davidson
Celeste Elisabeth DelGreco
*Ricky Nicholas DelSontro
Sally Dembner
†William Andrew diGiorgio
Diane Michelle Doan
Farah Kimberley Englert
Stanley Carlton Ernst
Steven Ross Eveland
William M. Fletcher
Elizabeth Marie Foxwell

†Eric A. Galasso
Melissa Ann Gardner
Veronica Iris Gary
§Charles Maurice Goldberg
April Louise Gower
Carl Joseph Graziano
Deborah Ann Green
†Leisa Vondriné Green
Robin Ann Hammett
Paul Bryan Harris
Debra Yvonne Harrison
†Jones Allan Hayden
*Jacqueline Kelly Herbert
Michael Alan Herbert
Kelly Ann Hickey
Phillip Ho
Beth Amy Hoffman
Judith A. Holman
Kermit Christopher Houston
§Judith Anne Howard
Paul R. Howard
Thomas David Humphrey
Kimberly Mary Hyland
Joan Helene Jacobson
Kimberly Susan Jones
*Laurie Ann Jones
Jeffrey Michael Keffer
Christopher Paul Kennedy
Milton Douglas Kent
Gregory Brian Kerr
Mary Christopher Keys
Dawn Ann Kurth
Amy Jane Lai
James Jonathan Lawrence
Lorraine Leahy
Iris Ann Levine
Muriel Ruth Levine
†Rochelle Lynn Levy
Karen Ann Leyden
Ben S. Lieberman
Tracie Marie Limon
Karen-Lynne Loucks
Lesley Harold Mabrey
Sharren Mills MacCartee
Rhonda Ann Malmud
Kandida Jo Mascaro
Kelli Marie McCann
James Marcel Michie
Scott West Moore

Mary Lynne Kathleen
Morgan
*Jessica Ann Morrison
Debora Ann Motsco
Michael Paris
Celinda Marie Peña
Tamela Lisa Penny
Carolyn Marie Powanda
Kelly Alicia Jonathan Powers
Glen Alan Prytula
Maria T. Puglisi
Rachel Ann Querido
Aida Isabel
Rodriguez-Sifontes
Loryn Michele Rosenbaum
Michele Ross
Neil Stuart Rubin
Amy Lynn Ryan
Edmond Patrick Sanctis
Soraya Sarhaddi
Eric Daniel Schatz
Deborah Sue Schmidt
Jennifer Gayle Schneider
Stewart Norman Schulze
Stanley Allan Schwartz
Dana Lynn Scott
Scott Michael Sherwood
Mark Alan Shulimson
Jeanette Marie Simmes
Mary Teresa Smiroldo
Brent Hamilton Smith
Carmen L. Somerville
*Andrea Steinman
Heather Lynn Stentiford
Michael Andrew Steranka
Sharon Lea Stuart
Carol Lynn Tinnin
Lynne Karen Varner
David Morgan Vierling
Rachel Helen Vinner
Edward Arthur Walsh
Patrick Francis Walsh
Debra Yvonne White
Elizabeth Kemater White
Mary Ann Wibbe
Devette Renee Williams
Melissa A. Woodring

Division of Arts and Humanities

Bachelor of Arts

American Studies:

James Vincent Brady
Mary Jonelle Coley
Kathleen Louise D'Ovidio
Patrick Michael McCarthy
John Steven Shapiro
Carol Ann Sivinski
Lisa Michele Sopher

Art History:

Enola Moulda Arnold
Claudia Patricia Echeverria
Angela Sue Grabill
§ Alan Justin Hanson
Patricia Ann Kearney
Frances Elaine Martin
Stacey Lynn Mont
Catherine Janet Morris
Kenneth Eugene Peters
Katherine Ann Peterson
Andrew Timothy Wallace
Pamela Louise Whetstone
Thomas McCall Wilkinson

Art-Studio:

Rita Marie Fragnul
Mary Elizabeth Garrity
Barbara Sue Hoffer
Cindy Louise Horne
Jennifer Hulseman
Eun N. Hur
Yong J. Kim
Christine Mae Kulper
Cheryl Ann Marcus
Bette Jane Moore
Diana Eddy Pelletier
Kelly Ann Posey
Michelle Taylor
Renate Marjori van Amersfoorth
Dorothy Rose Weichbrod
Rose-Anne Elyse Whichard
Julie Anne Wiernik
Damon Edward Willis
Scott Eric Winland

Lisa Leigh Winovich
Maxie Woods, Jr.

Dance:

Andrea Samatra Hopkins
Jennifer Lynn Huff
Lisa Michele Lovelace
Michele Annette Lowman
Mary Elizabeth Robertson
Janice A. Steckel
Lisa Debra Traiger
Colleen Marie Wudkwyh

East Asian Languages and Literatures:

† Diane Allegra Bishop
Jennifer Rea Clagett
* Minoru Furuyama
Barbara Lee

English Language and Literature:

Frederick Henry Alexander
Roger Lawrence Apfelbaum
Francine Laura Applewhite
Karen Jean Aviles
Daniel Joseph Beyer
Robert John Beyer
Keith Thomas Bieberly
Barbara Anita Bishop
Patricia Ann Bowen
Clara Antoinette Bozievich
Susan Marie Breig
William Matthew Bridges
Richard Paul Burkard
Charles Patteson Cardwell IV
John William Carlson
Janet Gregory Carpenter
Deborah Ann Carr
Carol Jean Chapnek
Alison Elizabeth Crystal
Maryann De Michele
* J. Leib Dodell
Barbara Durkan
Randall Scott Fossum
Barbara Friedmann
† Barbara Anne Frye
Audrey Diane Geuder
Faith Chana Gilbert
Allen Goldberg
Adam Bennett Gorsky

* Katherine Tupper Hay
§ Jenny Marshall Hayes
Michael Edward Hibbs
Caitlin Highton Hoffman
Christopher Keene Howland
Robert Eugene Kibler
* Deirdre E. Kilgallen
Joseph Alan King
Steven Neal Leitess
Morris Lindsay Lewis
Carol Jean Leydig
§ C. Dawnelle Loiselle
Antoine Carlton Love
Jennifer Lynn Martin
Todd Adam Mars
Cynthia L. Matsakis
Susan Jane McGolrick
† Deirdre Anne McKenna
Martha Louise Meyers
Jeffrey Brett Millison
Glenn Walker Moomau
Robin Lynn Newcomer
Aliye Nazli Olmez
Jane O'Neill
Eric Michael Orr
Colleen O'Toole
Regina Marie Petruccelli
Kim David Pinkney
Kimberly Beth Pitts
Alice Rabinovitz
Katherine Ann Rockett
Baldev Singh Sarai
Virginia Goldsborough Schuster
† Sarah Jane Showard
Dawn Marie Sisas
Valerie Ann Smith
Lorraine Helen Spencer
Catherine Gail Spillane
Catherine Fern Stalcup
Lynn Kellene Stewart
John Thomas Talbert
Ellen Lee Teare
Lisa Debra Traiger
Paul Norman Thrailkill
† Patricia Tschirhart-Spangler
Nenad Tufekcic
Lora A. Ulan
§ John McAllister Ulrich
Jonathan L. Ustun

Kirsten Jane Varmer
Brian Joseph Walters
Daphne Marie Watson
Eric Weiner
* Barbara Jayne White
Christopher Alan Winters
Carolyn Deanna Wright
(2nd Major: History)

French Language and Literature:

Lori Lynn Brown
Diana Marie Bussing
Paul Henry Dibos
Raymond Francis Gruber
§ Karen Leigh Orloff
Alireza Parsa
Sally Robin Pitman
Marilyn Eva Wallace

Germanic Language and Literature:

Elizabeth Maria Blagojevics
Paal Cammermeyer
Jeanette Griffin
Mark Andrew Larsen
Beatrix D. Muehldorf
Thomas Mark Nielsen
Sarah Joanne Pruett
Meredith Ellen Taylor
Kathleen Louise Wilkinson

History:

Rene Louise Anderson
Karen Ruth Antos
Theodore Themistocles Aposporos
Gary Eugene Asmussen
† Christopher Thomas Boldman
Rebecca Jane Buehler
Christopher Scot Bullard
Marshall Alan Dearden
Robert Lynn Fuller
John Dominic Garvey
Felipe Rene Gonzalez
Lisa Kathleen Graddy
John Francis Gretka, Jr.
George Thornton Harrison III
Ian Brus Hilderbrand
§ Richard Ira Himelfarb

Michael Anthony Lawson
Robert Matthew Marks
Joel Peter Moreland
Beatrix Marguerre Pollack
Nancy Lee Reid
John Joseph Ryan
Warren Edward Saylor
Neil Scott Stulman
Ellery M. Taylor
Alan Richard Wolff

Jewish Studies:

Esther Hope Abramowitz
Richard Nicholas Alsop

Linguistics:

Jaye Edward Padgett

Music:

Aygul Caner-Shojae
Edwin Morton Custer III
Marlene Kaye Deason
Simone Elaine Deering
Deborah Karr Harris
Janet Marie Kuskowski
Jane Ann Mobbille
Christine Marie Reichart
Linda Kennedy Sill
Sally Ann Waldron
§LeeAnna Xanthos-Coombs

Philosophy:

Clarence Oscar Cornett, Jr.
Kevin Christopher Golden
*David Samuel Scharff

Radio, Television and Film:

Bryan Keith Armentrout
Anna Mae Blauvelt
Hunter Bloch
Donna Beth Boden
Santee Lynn Bowen
James McAndrew Breen
Jeffrey Lawrence Bringham
John F. Bryant
Peggy Sue Bushey
Juanita Sandra Clark
Mary Leslie Clark
Angela Michele Coleman
Micheline Claire Colman
Anna R. Compeau
Robert Francis Cornish

Deborah Dee Croft
Vanessa Isabel Cunarro
Craig David Daniels
C. Paige DeFlavis
Suzanne Starr Delchamps
Laurence Andrew Diamond
Carla Monette Dickerson
Teresa Marie Dillon
Timothy James Dolan
Kathleen Marie Donovan
Anna Marie Dunbar
Marla Jane Feldman
Stacey Lynne Felsen
Fredric Gary Fleisher
Lauretta Louise Forristall
Ignacio Garcia-Martin
Nancy Fern Gerstman
Laura Katherine Ghysels
Mindy Robin Goldberg
Adam Brian Goldstein
Gay Karen Green
Janette Marie Guarnieri
Everette Michael Hammond,
Jr.

Lori Jeneve Haratunian
Janet Marie Harney
Julie Marie Heneberry
David Kenneth Henry
Joan Ellen Herman
Gregory Lee Hill
Leslie J. K. Hilleary
Karen Beth Hillman
James Beattie
Hockersmith III
Jeffrey Charles Hoffman
Kenneth Patrick Holl
Sheila Lynn Jefferson
Lisa Maria Johnson
Julie Anne Judge
Anfisa Anna Kavalou
Willis Eugene Keeling III
Lisa Michelle Kenton
Eric Robert Kert
Christian Douglas Kinney
Robert Daniel Klein
Kristiann Kline
Thomas Charles Kline
Stephen Cary Kobren
Debra Michele Kolm
Julia Ann Konieczka

Amy C. Kraft
Ann Eleanor Letizi
Jay Eric Lundenberg
Regina Ann MacDonald
Jaclyn Bonni Margolis
Robert Louis Marking
Valerie Renee Matthews
Leila Yates Mattingly
Elizabeth Anne McCarthy
Stacey Vance McClendon
Kelly Shannon McCloskey
Eric Sean McCloud
Cynthia Rae McIntyre
Catherine Marie McMahan
Monica Beth Melser
Clayton Anderson Mitchell
Tim I. Mosier
Hope Pamela Nadelman
Linda Lee Nemetz
Robyn Rená Nicholas
Panyavuth Nivasabutr
Garo Paul Ohanian
Carol Beth O'Mansky
Janet Carlson O'Neill
Harriet Elise Pelton
Holly Ann Posin
Linda Joy Pototsky
John Prete
Peter Natan Price
Michael Vincent Ratigan
Teresa Ray
Marc Jeffrey Rendel
Meredith Lee Riley
†Nancy Lynn Roman
Diane René Rowley
Stacy Hartman
Ruppersberger
Daniel Scott Salerno
Steven Douglas Sax
Anthony Gerard Scimeca
Patrick Bronson Shepherd
Philip Arthur Shortt
Gwendolyn Anita Soden
Robin Lyn Steinfeld
Richard C. Sullivan
Laura Louise Taylor
Lisa Anne Timchalk
Joseph Ross Tinsley
David Thomas VanDyke
Susan L. Weis

Mary Welby Whiting
William Craig Wiley
John M. Wilson III
Lisa Elyn Witt
Dominique Andrée Yambrick

Russian Area Studies:

Karen Ann Chadbourne
Everette Eugene Jordan
Keith Wilfred Marty

Russian Language and Literature:

Carolyn Nowicki Edens
Jaye Edward Padgett
Garrett Lawton Martin
Pettingell

Spanish Language and Literature:

Ayhan Sara Cagri
§Emily Foust
Julia Maria Franchi
Colleen Rita Gale
Shari Lynn Hayman
Karen Leigh Holdeman
Catherine Outerbridge
Constanza Peña

Speech Communication:

Steven Bennett Aisenberg
Marta Elizabeth Barbee
Jamie Brenda Bourne
*Elisa Lynn Carbone
Heather Alison Floody
Sherri Elaine Gleason
Laura Jean Hendricks
*Patricia Joyce Hill
Julia Marie Malecki
Jane Martha Polansky
Julia Carroll Walsh
Lindsay Paige Whitaker

Theatre:

Michael Francis Bunce
R. Alison Crichton
Joseph Armstead Drayton,
Jr.
Lynn Alicia Henderson
Sergio Davide Johnson
Patrick Michael Keefe
Mary Beth Lechter

Donnalyne Lefever
Jia-Wen Lin
Vincent Donald Turner II
Wendy Marie Wilcox

Bachelor of Music

Karen Ruth Allen
Michael Darrell Faircloth
Huei-Shang Hu
Demetra Christine Lambros
Richard Lewis Pollack
Wai Ling Wenonah Pong
Glenn D. Sales
Lisa Annette Sedlacek
Kim Marie Struble
§ Suzanne Ruth Lechtman
Kathleen Russell

DIVISION OF BEHAVIORAL AND SOCIAL SCIENCES

College of Business and Management

Bachelor of Science

Accounting:

Stephen Samuel Abate
Stephen James Ashland
Daniel Ross Baden
Joni Marie Balderson
Ralph Roman Barry
Alexandra Basdekas
Robert Jude Basso
Barbara Ann Beilinson
Michael A. Benoudiz
* Donald Jay Berlin
Thomas Aquinas Bernier
Gary Alan Berzner
David Jay Beth
Marcy Nanette Blum
Pamela Lynn Bornstein
Daniel Wayne Bowen
Tracy Michelle Bradley
James Thomas Alan Bray
Glen Juan Brown
Rosalind Yvette Brown
Sean Bryan Brown
Elizabeth Marie Burgan
Seth Adam Cammeyer
Michael Thomas Carney II
Michelle Renee Caron
§ Charles Gerard Carr
Martin Joseph Carroll III
Patrick L. Carter
Cheryl A. Casalino
Glenda Chang
Kathleen Marie Chesky
Kay Marie Christensen
Warrenetta Lynne Collins
Dee Anne Coplon
Michelle Alexandria Cornish
Tracey Beitler Cornish
Karen Anne Cosier
Terri Lynn Cramer
* Karin Craven

Jennifer Joan Crosslin
§ Jill Karen Daniels
Jean David
Mary Ann DeCesaris
Sandra A. Delinsky
Lisa Ann DeSantis
§ Kenneth Allan Diehl
Carol Ann Dockery
§ Lisa Gayle Dolinka
Karen Ann Dudley
* Lisa Marie Dunn
Kim Ann Dunnigan
Gary Thomas Dunning
Kristopher Charles Eade
Ilene Beth Eckstein
Gaines Stuart Ellard
* James Myung Eun
Paul Thomas Fekete, Jr.
Jeffrey John Fessler
Lori Jill Finkelberg
Joseph Patrick Fitzpatrick
Errol Martin Forgosh
Janice Francine Fundis
Madeline Gallagher
Tracy Ann Garrett
Francine Lynn Gart
§ Joseph Andrew Gelak
§ Peggy Jeanette Gerns
† John Ginsburg
Richard Stuart Ginsburg
Paul Allen Goldberg
Edward Goodman
Richard Frank Goodvear
John William Gorter
Teresa Ann Gray
Marc Gary Grebow
Eugene Hancock Gregory
Terry Lynne Guidi
Kathleen Ann Haislip
Kerry Burton Hall
Kathleen Lois Hammac
David Michael Hands
Patrick MacLaurin Hantske
Laurie Renee Hazman
* Diane Marie Herling
Kenneth James Hoffman
Peter Gerald Hollerbach
Patricia Hsiao
Gregory F. Hughes
§ Peter Shreve Jackson

Berthil T. James
Barbara Ann Kaluzienski
Meenu Kapar
* Anna Marie Kaplan
Jacqueline Michiko Katase
John Carroll Keating
David Aaron Kessler
Iver David Kessler
Pamela Sue Ketelsen
Rajan David Khanna
David Dean Kilpatrick
Albert Kojo Koduah
Karen Marie Kotlarchyk
Jenny Y. Kung
(2nd Major: Accounting)
Ingrid Karen Lamb
Todd Anthony Lasick
Jeffrey Miles Levitt
* Mary Penney Libbee
Jeffrey I. Lieberman
Theresa M. Procaccino Lora
* Kathy Jean Lovaas
Nick Makris
Brett Eric Marks
David Kevin Martz
* Theodore Parker Matthews
Shawn Christopher Mayolo
Elizabeth Ann McCright
Suzanne Marie McDermott
Kathleen Marie McKeever
† Ramona Lee McLaughlin
§ Ann Marie Moriarty
Michael John Mussog
Sherrie Lynn Nave
Thaddeus H. Neumann
Patricia Marie Nichols
Thomas Paul Nigro
† John Patrick Nolan
Vivian Iyen Okoh
Deannae Kim On
Karen Lynn Owens
* Nam Joo Paik
§ Kristina Pappas
* Carlos Javier Parraga
Terri Michelle Pigford
Albert Dixon Powell, Jr.
Cheryl Ann Pozzi
Robert Edward Pugh, Jr.
Steven Gregory Pugliese
† Mary Ann Ramirez

- Jeffrey Watson Rasey
 *Mary Ellen Richardson
 James C. Rosenborough
 Carla Mary Reverse
 James Alan Russum
 Robert Davis Sadler
 Stephen Michael Schiaffino
 Stephen Elliot Schuck
 Seth Mitchell Schumer
 §Gregg Alan Serene
 †Ahmad Edward Shamim
 *Stacey Lynne Shapiro
 Sanjay M. Shirodkar
 James Brant Shuman
 †Barbara Jean Simpson
 Kenneth B. Skirka
 Michael Anthony Smigocki
 Susan Jo Smith
 Tammy Lee Smutny
 *Stephen Frederick Solomon
 Jonathan Mark Sommer
 †Suzanne Louise Sparrow
 Melissa Clare Strange
 Frank Spinelli
 Sharon Ann Strouse
 Jayne Marie Swanson
 Kathy Anne Taylor
 *Thomas Richard Tedrick
 Sheila Berry Tokos
 *David Barry Torchinsky
 *Elizabeth Leona Trovinger
 Ann Therese Underland
 Maria Regina Vita
 §Maura Wade
 Grace Kuei-Yueh Wang
 John Alan Warther
 Paula Gail Weitzman
 Jane Ann Wimmer
 §Lori Kaomea Zudock
- Finance:**
 Thomas Joseph Ahearn
 Cristina Maria Alho
 Frank Harrison Allen, Jr.
 Ramin Dehghan Azimi
 Brian Alan Balenson
 Therese Irene Bannigan
 Karen Ann Barnes
 Michelle Elizabeth
 Beauchamp
- Derick Roy Black
 Haryn Boris
 Julie Carolyn Boughn
 Brian Joseph Bowers
 Dawn Marie Bradshaw
 Lynne Marcelle Bremer
 Edward Francis Bugin, Jr.
 (2nd Major: Accounting)
 Ayse Gul Bulgur
 David Michael Burak
 Peter W. Chen
 Robb Andrew Cohen
 Alfredo A. Collazo
 Gerard Collins
 *Paul A. Crisci
 Ramin Cyrus
 John Gilbert D'Albora
 Maureen C. DiJoseph
 Karen Ceres Dowdy
 (2nd Major: Accounting)
 Richard Stephen Dukas
 Nancy Anne Emshwiller
 Mark Alan Engeberg
 Alain Ertel
 Jason Hadley Feuerman
 Michael Joseph Fleischer
 William Mitchell Floyd
 Mindy Judith Franklin
 †Helene Paula Fried
 Erich Peter Fuldner
 Steven A. Gonsalves
 Hrisostomos E.
 Gerohristodoulos
 Carol Lee Grant
 Jeffrey Douglas Greenberg
 Joseph Marvin Haddon, Jr.
 Christine Elizabeth Hansen
 Dianne Ellis Hardenbergh
 Debra Lynn Harris
 *Matthew Harrison Hartman
 Karen Renee Hoch
 (2nd Major: Economics)
 Cheng-I Agnes Hu
 Adam Michael Hutt
 Marc Howard Hyman
 Kristine Marie Jaggard
 Gary Keith Jensen
 §Ramin Kamfar
 Richard C. Kandel
- Cynthia Robin Katz
 (2nd Major: General
 Business)
 Richard Jeffrey Kaufman
 (2nd Major: Economics)
 §David Emory Keating
 Elizabeth Anne Keller
 Riddhini Kent
 †Linda Marie Kolb
 *Polly J-I Kou
 Linda Louise Kromer
 (2nd Major: Management
 Science and Statistics)
 Miriam Rachel Leibowitz
 Scott Alan Lemler
 Sandy Richard Lesser
 Richard Francis Lewandowski
 Patrick Linardi
 Jacqueline Lister
 Christine Mary Loewe
 Brain Arthur Loria
 James Edward Lovaas
 Charles Morris Loving III
 Leonard Peter Marinaccio
 Brian Parmer Maury
 Grant Nealus Marshall
 Thomas Paul McCarthy
 Carl Gustave Merewitz
 Catherine Sue Miller
 Daniel James Milligan
 (2nd Major: Economics)
 Donato Anthony Minicozzi
 Juan Carlos Montes
 Paul Andrew Morgan
 Carla Lynn Mouser
 †Mark Thomas Murphy
 Alan Todd Nadler
 Livonie Ong
 Charles James O'Reilly
 Nancy Eileen O'Rourke
 William Michael O'Rourke
 Ruth Josephine Owens
 Lawrence Elliott Pardes
 George Lee Peabody IV
 Michael A. Peter
 Marian Gina Petro
 Beth Sara Phillips
 Lawrence Scott Plaxe
 Jeffrey Gregg Poppel
- Stacy Jill Potashnick
 (2nd Major: Economics)
 William Joseph Potter
 Chananon Pradithavanij
 Mala Anita Rajan
 Susan Irene Rees
 Lisa Erin Reznick
 Carl A. Rhoades, Jr.
 Therese Ann Rohm
 Ronald Keith Roistacher
 Elizabeth R. Rosner
 Sheri Rubinstein
 §Michael Richard Rudie
 Robert Lewis Russell, Jr.
 §Jeffrey Alan Samek
 Donald Craig Scheeler
 F. Matthew Schmucker
 (2nd Major: Marketing)
 Renee Carol Schuster
 Craig Michael Schwartz
 Carol Ann Scibek
 Cora Lynne Seto
 Lisa Hillary Shear
 Karnjana Sihsobhon
 Gary John Sinsky
 †Kevin Edward Smith
 Thomas Gerard Smith
 Erik Steenbuch
 Marci Lynn Sternberg
 Karen Amy Sternburg
 Joyce Marie Stoffel
 Richard Rolland Sutton
 Mona Kei Takahashi
 James Barry Tastet
 §Carolyn Elizabeth Ticar
 Seth Warren Tolin
 William Stephen Tompa
 *Edmundo Vallenias
 (2nd Major: Economics)
 Laurie Susan Van Grack
 Paul Duran Watson
 John Christopher Weale
 James Matthew Wells
 John Michael Wheaton
 §Norman Ray White
 Susan Lynne Wilson
 Robert Michael Wolper
 Beverly S. Wong
 Milford Ryland Woodson II

Rocco Joseph Zavaglia
Joel H. Zingler

General Business

Administration:

Jess Gerald Atkinson
Howard Albert Aupke
Tarntip Bamrungtrakun
Randy Howard Bradshaw
Lisa A. Brigati
Robert William Brown
Jean Marie Campbell
(2nd Major: Finance)
*Sharon Elaine Cloud
David Clawson Cole
Bruce Edward Dennis
James Melvin Donley
Ronald Allen Drescher
Edward P. Estelle
Charles Laurence Fell
Stanley Merritt Fulton
Jamie Beth Fundler
Anne Payne Gatewood
Brian Andrew Gerstel
Mingo Dorothy Ghogomu
Amanda Jo Greene
(2nd Major: Finance)
Donna Maria Hurd
Linda Ellen Jones
Stephen Lyon Jones
Randall Jay Keller
John Marshall Krouse, Jr.
Stephen Ralph Libonati
Michael Jeffrey Lublin
Robin E. Lydell
Nicholas Anthony Matera
Melinda Zdenka Michael
Richard Lewis Morris
(2nd Major: Finance)
Joyce Alice Morrison
Carey Lynn Mullican
Stuart Alexander Nagy
*Robert Edward New
(2nd Major: Marketing)
Robert Gerard Nickels
Katerina Yvonne Nyberg
Cynthia Lee Ogle
Celine Brenda Okoh
(2nd Major: Economics)
Randolph Alan Oudemans

Roberta Anne Patricelli
(2nd Major: Finance)
John Edward Phair
Michael Anthony Piacente
Cheri Lynne Proctor
Sandra Lee Glasgow Rabak
Tiana Lalao Hanitra Ralay
Joanna Lea Richter
Robert Allen Riffe
Joel Jacob Rishty
George Griffin Rivenbark
John Michael Roeder
Michael Charles Rothenberg
Kamran Sadeghian
Anna Elizabeth Smalls
Sanders
Christine Veronica Schneider
Steven Bruce Schwartzman
Elaine Marie Sison
Charles Edward Smouse
*Marla Joy Spicer
(2nd Major: Marketing)
Gary Michael Sudhalter
*Theeraporn Suthipongvijit
John Joseph Taylor
LuAnne Tigue
Elizabeth Alafriz Toro
Patricia Ann Van Ditta
(2nd Major: Marketing)
Mark Edward Vige

Management

Science/Statistics:

David Bagheri
†Suzanne Westwood Davison
Deborah Lorraine Motley
Hartman
Mary Eileen Parker
*Michael Anthony Robinson
Jeffrey Allen Smith
†Sheila Dawn Smith
David Allen Stout
Frederic Louis Vassiliou
Fernando Francisco Viteri

Marketing:

Deborah S. Aaronson
Barry Lawrence Abel
Maria Lynn Aquilino
(2nd Major: General
Business)

Ethan Allen Avenfeld
Bruce D. Azus
Brian Michael Baker
John R. H. Barbosa
Richard Arthur Baron
Lee Stuart Becker
Diane Renee Belford
Denise Ann Bell
Vicki Sue Berkowitz
Susan Lynn Bloom
*Julie Beth Bord
John Nelson Brenneman
Beth Whitney Brenner
Annette Dawn Brooks
David Jon Burton
Gregory James Cain
Timothy Matthew Chapman
Andrew A. Chen
Terry Wing Chin
Michele Ann Chute
Donald Andrew Cool
Thomas John Daeschner
*Timothy Gerard Dennis
Charles William Driesell
Megan Smothers Eckard
Paige M. Eisdorfer
Christopher Andrew Ellis
*Sherri Lee Evans
Antonio Filippo Falcone
John Michael Fanelli
Michael Howard Feldman
Teri Ann Feldstein
Steven Scott Figman
Sherri Collins Flanagan
*Raimonda A. Fontana
Mark J. Friedlander
Scott Michael Golden
Eric Jay Goldstein
Suzanne Marie Govan
Regina Doreen Griffin
Lisa Cristine Grigorian
Kimberly Jeanne Grill
Dana Jane Hagner
James Roger Hall
Thomas James Haskins
Wendimarie Haven
Frank Hazzard
Kimberly Elizabeth Hench
§Helen Patricia Herron
Irma Ruslana Hnatyshyn

Alan Gordon Hoffman
Jeanne Marie Hoglund
Craig Eric Holibaugh
Linda Kaye Hook
Soon J. Huan
†Meredith Ann Hudson
Robert Gene Isaman
David Linn Jacintho
Lynne Mary Johnson
Sean Matthew Jones
Steven Lloyd Jones
Christina Nereida Kelley
John Scott Kelly
†James Stuart King
Rhonda Denise King
Robert Anthony Kiszka
Kenneth Brian Kofsky
Lisa Jil Kotler
Thomas Bernard Krocheski
Constance Susan Kroll
Cimone Lee Kubert
Sheila Marie Leach
Susan Lynne Lorber
Dorothy M. Lucas
Susan Barbara Luchansky
Karen Suzanne Lyles
John David Magnino
Rita Raiasi Mamoer
William Paul Marciniak
Russell Christopher Marlo
Joanne Lynn McCarthy
David E. McCormick
Michael Edward McGuire
Denise Lynell Middleton
Carolyn Yvonne Miller
Mark Patrick Miller
Suzanne Ellen Moran
Kelly Lynn Moyer
Theresa Marie O'Donnal
*Michael Howard Ostrow
Kimberly Ann Packer
Jacob H. Pecarsky
Joseph Anthony Pilone
Eric Matthew Platt
Andrea Kim Pugh
Virginia Lee Quick
Michele Marie Raab-Skeen
Susan Kaye Randall
Howard Hugh Rankin
James Russell Ratino

Susan Marie Revallo
 Ronald Bill Rodriguez
 William Joseph Rosemond, Jr.
 Laurence James Ross
 Donna Marie C. Salvary
 Pio Eddie Scarano
(2nd Major: Finance)
 Philip Gerard Schmidt
 Laurie Carol Schniebolk
 Kevin Bruce Scrimgeour
 Jennifer Reams Scott
 Wendy Anne Seher
 Marian Nancy Seiden
 Debra Ann Seligman
 Don Francis Shadley
 David Michael Sherr
 Miriam Faith Shigon
 Sheila Onlin Shueh
 Steven David Silverman
 Mark Allen Skinner
 Wendy R. Skinner
 Peter Scott Smichenko
 Paula Marie Smith
 William Alan Squier
 †Mark Paul Steinhorn
 Harriet Lee Stoler
 Elizabeth Priscilla Szilvassy
 Blaine Todd Udell
 Paul Thomas van Valkenburgh
(2nd Major: Finance)
 Bernard Charles Vogel
 Mark Howard Wasmer
 Lawrence Wayne Weinstein
 David Adam Weisbaum
 *Randi Weitzman
 Robert Matt Wengel
 James G. White
 Edward Joseph Widick
 Andrew Maher Wilson
 Eric L. Wilson
 Christopher Scott Woods
 Daniel Stephen Wurtzel
 Charles Edward Young
 Richard Carl Zue

Personnel and Labor

Relations:

Nicholas Lee Abid
 Lisa Anne Armstrong
 Terri Jane Attman
 Kathryn Stevenson Barclay
 †Anna Giacomina Bavetta
 Wesley Edwin Calkins
 §Debbie DeMaris Carthorn
 *William Charles Dickerson
 Kathryn Michele Dugas
 Lucille Diana Elko
 Robert Jefferson Farrell
 Karen Lee Gable
 Melody Denise Gallagher
 Sherri Louise Glynn
 Michael Howard Gold
 Irwin Ira Golob
 Juanita Pearl Howard
 Michele Hubeny
 Cynthia Ann Hudson
 Brian Albert Hutchison
 Hillary Beth Jackowitz
 Mary Ann Jackson
 Steven Mark Lerman
 §Mary Olive Hilda Lincoln
 Marissa Wendy Loring
 †Lisa Helen Lovinger
 Thérèse M. Madden
 *Michael Patrick McGovern
 Janice Marie Navalaney
 Alexandra Solange Nixon
 Candice Lane Perry
 Deborah Lynn Post
 Cynthia Teri Redisch
 Julie Ann Rolling
 Stella Marie Scheder
 Robert Eugene Shaffner, Jr.
(2nd Major: Sociology)
 Marilyn Jean Siddall
 *Mary Ann Slosman
 Donna Lynne Smith
 Patricia Anne Todaro
 Tina Marie Trask
 Linda Lee Welton
 Andrew Baird White
 §David Leon White

Production Management:

Aileen Teresa Hopko

Transportation:

Karen Lee Brandenburg
 Ivan Michael Cohen
 David Nicholas DiCarlo
 Gregory Lawrence Frost
(2nd Major: Marketing)
 Richard Robert Hultberg III
 Ingrid Hahn Kim
 Robert Jay Leinson
 William Edward Pownell
 Keren Trina Sachs
 Socrates Sakellaropoulos
(2nd Major: Marketing)
 Thomas Frank Scheid

Division of Behavioral and Social Sciences

Bachelor of Arts

Afro-American Studies:

Shaun Michael Meyers
 Patricia Marie Warren

Anthropology:

Scott Foster Andrews
 Franklyn Heath Bonbrest
 Jeanne Marie Brown
 Ann Curtin
 §Martin Gerard Dudek
 Brenda Alice Kooken
 Raymond Edward Litten
 Stephen David Ousley
 †Elizabeth Anne Ragan
 Richard Anthony Shaffer
 Lori Jean Spier
 Jeannie Frances Yuill

Criminology:

Akinbobola Tayo Akinkoye
 Tina Jaye Akins
 Charles Eugene Anderson
 Rhonda Q. Belt
 Bruce David Blum
 Mary Colleen Brahm
 Jane Francis Brown
 Richard Allen Capino
 Karin Jeanne Chaples
(2nd Major: Sociology)
 Leidré Laquana Clements

Arthur Frederick Coletta
 Kelly Louise Crawford
 Anthony Ion Deaton
 Sylvia Yvonne Doyle
 *Talisa Renae Easterling
 Shannon Ehrlich
 Esther Marie Fischer
 Thomas Sean Fitzgerald
 Hugh David Fleischmann
 Patricia Anne Flury
 Barbara Robin Gold
(2nd Major: Sociology)
 Thomas Oliver Green
 Cheryl Antoinette Gregoire
 Richard John Grossmann
 Tracey Jean Gundersdorff
 Karen Louise Havens
 Bradley Elton Hewick
 Daniel Garland Hunt
 Jacqueline Marie Jedrey
 Valerie Belinda Joyner
 Paul Thomas Kalanevich
 James Michael Lavin
 Greta Rene Lewis
 §Mary Leith McKechnie
 Melanie Nadine Merkle
 Kevin Lewis O'Donovan
 Jerry Lee Palmer
 Mark Jonathan Palumbo
 Roland Gene Perry
 John Rodriguez
 Debra Sue Sanford
 Robert Eric Saunders
 Kathleen Margaret Shanahan
 Erik Andrew Smist
 Kevin John Smith
 Stephanie Lynn Sulmer
 Sheila Yvette West

Economics:

Paul Damon Ackerman
 Jeffrey Wayne Adkins
 Bruce Richard Andersen
 Robbie Allyson Arnold
 John Atanasio
 Barbara Florencia Balduman
 Satenik Baroyant-Salmassi
 Mali Bawa
 Risa Charlene Bender
 †Michele Berman

Theresa Louise Biggs
Derick Roy Black
Richard Boon Blackwell
Michele L. Blair
Steven Hewitt Blomgren
* Andrew David Bollman
Erdne Bormanshinov
Elizabeth Maria Bosnak
† René Bowser
Kurt Manfred Carter
Sandra Castagna
Thomas Tarleton Collins
Wayne Curtis Cook
Christopher Michael Corrigan
Kathy D. Dargo
Stephen Randall Davidson
Steven Reid Faulkner
James William Fenerty
Cheryl Lynne Fleisig
Nicholaos Dennis Floros
Colleen Elizabeth Fogarty
Robert T. Fossi
Christian Frederiksen
Dean Joseph Fusco
Jason Galt
Michael Brian Gilland
Jill Ann Harper Greeley
Alison Marie Greene
Raymond Francis Gruber
Lawrence Lee Gundrum, Jr.
† James Clement Harkins
* Leslie Anne Harrington
Elizabeth Ann Hartdegen
James Robert Howard
* Monika Klara Husch
Anne J. Kuh
Andreas Rahul Jankowsky
Charles W. Lake
Shaun Michael Lawrence
Kevin Alastair Royce Leake
Helen Clare Loughrey
David William Lounsbury
Adam Lutzker
Elisabeth Anne McGuire
Teresa Marie McKenna
John Joseph Meiburger
Douglas Lawrence Miles
Pamela Lynn Miller
Marian M. Molloy
Paul Andrew Morgan

Jaime Jose Otero
Michael Thomas Oxley
Kenneth Glenn Palmer
Charles Joseph Pastore
Robert Morris Platka
† Kenneth Ira Platto
Joseph Steven Pomykala
Jeffrey William Preusse
Shari Ann Puffenberger
Antonella Rao
Linda Marie Reichard
* Margaret Mary Reid
Lawrence Osborne
Richardson
Glenn David Robinson
James Robert Rogers
* Michael Wayne Routzahn
Walter Blake Rullman
Lawrence Paul
Schoonmaker III
Oriol Segarra
Steven Arthur Shankle
Philip Remer Vondersmith
Shivers
Brian Howard Shuman
Majed Constandi Sifri (*2nd
Major: General Business*)
Patrick Michael Smith
Ronald Thomas Smith
Lee John Stillwell, Jr.
Stacey Anne Taranto
Edmund Clay Terpening
Gregory Lee Thompson
George C. Tolson
Ernesto Carlos Tono
Steven Thad Uehling
Dipica Bernadette
Wikramanayake
Craig Steven Wilson
Michael Roderick Wolff
Stewart Damian Wright
Chul Ho Yum

Government and Politics:
Andre D. Adams
Bryan Moss Ahern
Nelson Bruce Alcalde
Richard Chace Anderson
Anthony Angov
Maria Elena Arribas
Patricia Ann Austin

† Darrell Lewis Bachman
Jacqueline L. Bailey
Raymond Charles Baldwin
Catherine Adair Barnes
Michele Hope Barone
Traci Lynne Batts
Burman Aaron Berger
Neil Jeffrey Bloom
Fanourios Ionnou Borsas
Myron Adam Brilliant
Edward Jerome Brown
Elizabeth Allison Brown
Mary Helen Buchanan
† Christopher Kevin Calvert
Joanna Maureen Campbell
Diane M. Cavrell
Thomas Ritter Chandler
Keith K. Cheung
Nadine Rona Cohen
Michael John Collins
Steven Robert Colvin
Kevin Gerard Cooper
Robert William Cosby
Kenneth Charles Costta
James William Cox, Jr.
Kaye Elizabeth Crawford
Eric Paul D'Antonio
* Eric John Darden
Eileen Marie Davies
David Richard Davis III
Donna Lynn Denton
† Cindy Renee Diamond
Susan Florence Dudley
Leah Marie Durall
Thomas Jay English
* David Brian Faerberg
Cynthia Anita Fain
† Jane Anne Feigenbaum
Jim Henry Fields
* Michael Ronald Fields, Jr.
Cestaine Francis
Bret John Frederick
Timothy Paul Gallagher
Miguel Angel Gatti Nunez
Sim Raba Gershon
Nicholas Anthony Giuditta III
Charles Thomas Glass
Martin Stuart Goldberg
Steven Michael Goldstein
(*2nd Major: Jewish Studies*)

Gary Bruce Gordon
Donna Jean Graham
Maurice Delano Grant
Dennis Gary Graul
Michael Eric Grossfeld
Anthony William Guidice
Charles Vernon Hack II
Joanne Sue Harris
* Catherine Virginia Harsh
James Howarth Hartten
Jeanette Haroldine
Hawthorne
Joseph Haynes, Jr.
Alan Reed Heller
John J. Hellings
Kathryn Gail Holbrook
Elizabeth Hughes
Steven Ira Hyman
Paul Wahba Ishak
John Huestis Jacobs
Teresa Lynn Jennings
Mark Lawrence Jensen
Christina Lynn Judge
Joel William Kestenbaum
Gregory Joseph Koch
Adam G. L. Kominsky
Kathleen Carol Konka
Allison Lambert
Maureen Terese Latimer
Phillip Corey Levin
Stuart J. Levin
Howard Bruce Levine
Max Scott Libbee, Jr.
Hayley Ann Lisabeth
Paula Lynne Magid
Hossein Ostadali
Makhmalbaf
Mark Roy Manges
Angela Marie Mathews
Margaret Mary Maughlin
Craig Patrick McCoy
Brian Douglas Mercier
Nancy Grace Middleton
Suzanne Cecile Miller
Charles Frederick Mitchell
Shirine Elizabeth Moazed
Mehran Mogharrebi
David Moluski
§ Mark Patrick Moore
James B. Morris

Nadine H. Nelson
 Karen Elaine Noll
 Brooke Grayson O'Kane
 Paula Joy Olevsky
 John Douglas Oswalt
 Thomas Edward Owens
 Miriam Dee Ozur
 Karroll Kedrick Parker
 Alireza Parsa
 †Kimbanj Thi Pham
 §Valarie Ann Piper
 Stephanie Marie Pratt
 Dario Presentado
 Joan Therese Prouty
 James Patrick Quinn
 Margaret Ann Quinn
 †Douglas Edward Ramage
 Christopher Brent Reilly
 John Barry Rogers
 Evan Scott Rosen
 Marilyn Rosenthal
 Brian Eric Ross
 Rona Harriett Sandler
 Lizabeth Anne Scarff
 Michael Bernard Schaeman
 Dina Robin Schepps
 *Jacob Abraham Schreiber
 E. Philip Schreier III
 Edward A. Schultz III
 Michael Thomas Semeniuk
 *Alina Miriam Semo
 Richard Albert Sherman
 Howard Owen Shreve
 Harry Brett Siegel
 Michael David Siff
 Leigh Ann Slayback
 Devon Renee Smith
 Marc Alan Smith
 Patrick Michael Smith
 Jayson Aaron Soobitsky
 Richard Paul Starrett
 Anna Marie Stolberg
 Marcy Jean Stone
 Gina Ann Strange
 Leslie Ann Strompf
 Song Hui Suh
 *Sheila Jane Sullivan
 §Daren Keith Sweeney
 (2nd Major: Economics)
 William Francis Sweeney

Francisco Tamsi
 Nathan S. Tash
 Kimla Dwyann Thompson
 David Raymond Torres
 Paula Catherine Titus
 Kimberly A. Viands
 †Robert Anthony Vricella
 William Roland Waggoner
 Eileen Mindy Weiss
 (2nd Major: Radio
 Television and Film)
 Donna Marie Westmoreland
 David Andrew Wildermuth
 David Yarnall Willers
 Erin C. Williams
 §Terri Alyce Zall

Hearing and Speech

Sciences:

§Rachel Beth Aaron
 Valerie Elizabeth Andrews
 Susan Ellen Baron
 †Karen Leigh Brode
 Norma Gayle Commons
 N. Jean Conlan
 *Kathleen Elizabeth
 Connaghan
 Janice Eileen Creamer
 Judy Sharon Dhanraj
 Melissa Anne Dickinson
 Laurie Yvette Harris
 Tracey Susan Jakovics
 Sheila Ann Lett
 Jan Elaine Manspeaker
 Andrea Lisa Maser
 Irene Anastasia Pafitis
 Jane Sims Reynolds
 Jessica Jane Richmond
 Shari Lynn Russell
 Hilarie Lynn Samuels
 *Lisa Scherr
 Kathleen Ann Scott
 Anita Marie Sharer
 Mary Katherine Sulkovsky
 Christal Maria Surowicz
 Carol Lynn Tabler
 Carol Ann Walker
 Nancy Lynn Ward
 Stacy Rachelle Weil
 Catherine Maria Wilkes

Law Enforcement:

Lori Lynn Balentine
 Fred Adrian Balkin
 Suzanne Beth Black
 John Douglas Burmeister
 Richard Francis Butler
 Brett Chapman
 Eric John Christeson
 Theresa V. Czarski
 Kent Edwin Davenport
 Norajeane Marie Fallon
 Brian Evan Fazenbaker
 Kathleen Joanne Foy
 David Alan Gagnon
 Neal Frederic Gasser
 Georgine Noel Georgine
 Mary Leigh Grattan
 Raymond Lewis Hanson
 Gregory Pernel Harrell
 William Linwood Hoyle
 Shirley Dianne Jefferson
 Charles Joseph Kahn
 James Edward King
 Howard Richard Klugman
 Kenneth James Lippert
 David Payson Lunden
 Charles George Mahone
 Keith William McIninch
 Luther Brian Morris
 Robert Peter Mueck
 Harold Zanvil Murveit
 George John Nicopoulos
 Christi Ilene Pergament
 Roland Gene Perry
 Richard Vernon Reichard
 Scott Randolph Rice
 Christine Lynn Schanne
 Michael Peter Sievert
 Mark Angus Smith
 Patricia Louise Steiner
 Thomas William Stotz
 Kevin James Sullivan
 Catherine Marie Varney
 Anna Lydia Villanueva
 Kimberly Juanita Wallace
 Douglas Arthur White
 Bruce Allen Wilson
 Martin Justin Zane

Psychology:

Francine Laura Applewhite
 Lisa Christine Barrett
 Denise Ann Bell
 Kelli Jeri Binder
 Eric Jay Blitz
 Kenneth Christopher
 Bossard
 *Joanie Diane Bradford
 Linda Gail Brenner
 David Emory Brown
 †Jennifer Marie Brust
 Tracy Elizabeth Burke
 Madhumita Chattopadhyaya
 §Andrew Henry Cinoman
 Marjorie Anne Clark
 Victoria Anne Contreras
 Sinclair Scott Cooper
 Cathy Rae Copenhaver
 Maria Loreto Daza
 Jerome Douglas Dillard
 *Christopher Thomas Duggan
 Dawn Maureen Evers
 Pamela Clark Farrington
 Edward James Fineran
 Neil P. Fishler
 Linda Germaine Friedman
 Christopher John Gerbasi
 Jodi Robin Glick
 *Felicia Rebeca Gonzalez
 Susan Beth Harris
 KayeAnne Jocelyn Henry
 Stephen Mark Jenner
 Marréll Garland Johnson
 Padmini Joshi
 Eileen Elizabeth Judge
 Marvin Johnson Justice
 Karen Denise Kane
 Albert Jack Kassis
 Jean Marie Kelly
 Susan Kay Kershner
 *Merry Frances King
 John Stephen Laferty
 Rachel Renee Lane
 Susan Elaine Lehman
 Lynne Anne Leiss
 Karen Sue Ludwig
 James Russell Mahalik
 Stephen Joseph McCarthy
 Garet Jon Moravec

Holly Beth Nyland
 Stephen Charles Offutt
(2nd Major: Law Enforcement)
 Susan Lynne Packel
 Graciela Palau
 Jon Charles Pavlovsky
 Brian Douglas Polkinghorn
 Laurie Ann Portin
 Robyn Beth Pressman
 Belinda Medrano Raguindin
 David Matthew Rea
 Janet Ruth Robin
 †Kathryn Lynn Ross
 Bari Jill Ruben
 †Lynne Marie Schaefer
 Jennifer Estella Schultz
 Karen Rulyn Shellenberger
 Mary Colleen Sheridan
 *Sheri Michelle Siegel
 *Jacquelyn Tai Smith
 †Lori Ann Stalbaum
 Cheryl Athene Steele
 Shirley Marinda Steele
 Jeffrey Dale Stoner
 Valerie Ellen Stuart
 Cherry Lynn Tarbox
 Judy Elizabeth Taylor
 Latanya Felicia Thomas
 Derrick Drexal Thompson
 Julie Sue Torgeson
 William David Trosky
 Steven D. Versteeg
 Lisa Marie Wallace
 Kathleen Ann Warren
 §Lisa F. Weinstein
 *Laura Joann Wells
 Robert David Werth
 Bernita Alicia Williams
 Kimberly Ann Wise
 Diane Marie Woodring
(2nd Major: Individual Studies)
 Tonya Yvonne Young
 †Sondra B. Zaifert
 *Diane Carol Zeitlin
 Lisa Hayden Zemon

Sociology:

Carola Mariana Alvarez
 Linda Anne Bauer
(2nd Major: Criminology)
 *Elizabeth McGrain Bryner
 Helen Christine Burch
 Lisa Gale Feinstein
 Saundra Yvonne Ferguson
 Robin Lyn Flavelle
 Barbara Ann Gill
 Mark Robert Gilmor
 Terri Louise Goodnow
 Thomas Eugene Haina
 Sheila Charmane Hawkins
 Nathan Lane Hibler
 Eunice L. Jayson
 Susan Elizabeth Keefer
 *Patricia Brennan Kennedy
 John William Lewis
 *Jane Michelle Lowenthal
 Laura Aileen McKenzie
 Thomas Leslie McLaughlin
 *Scott Andrew Nelson
(2nd Major: Government and Politics).
 Vincent Matthew Robleto
 Hope Pamela Sanker
 Mary Ellen Scalley
 Rixie L. Scott
 Toni Graves Vasquez
 Bruce Mitchell Woodhams
 Robert Gerald Young

Urban Studies:

Charles Victor Bell
 Ed Bernard Davis
 Thomas Bernard Dwyer
 Thomas Joseph Dwyer, Jr.
 Louise Gail Friedman
 Steven William Galanti
 David Nathaniel Hunter
 Eleni Maria Kalivrentenos
 Francis Bernard Mackrell
 Tammie Lynn Morrison
 †Doris Jean Nichols
 Jeffrey Sarkisian
 Leila F. Snider
 Glenton Daniel Taylor
 Katrina Louise Tucker

Bachelor of Science

Geography:

William Paul Dassing
 Suzanne Patricia Frain
 Ernie Lee Green
 Catherine Jill Hoover
 Josephine Sauchung Hung
 Paul Herbert Kurfman
 Cary Brian Lichtman
 Duncan William McHale
 Thomas E. Simpson
 Mary Colleen Smith
 John Russell Thibodeau
 Vinton Joseph Valentine
 Martin Jeffrey Vitiello

Psychology:

*Gina Kay Alderson
 Lisa Marie Amoruso
 Jennifer Kelly Bennett
 Dara Jane Brice
 John David Burkett
 Samuel Stephen Carr
 John Louis Cerra
 Lisa Dominique Desvigne
 Bambi Lynn Frost
 Rachel Carrie Ginther
 Lisa Jamie Goetz
 Susan M. Griffin
 David Haim
 Steven Mark Herman
 Pamela Annetta Hipsley
 †Samuel Louis Israel
 Ramona Junita Johnson
 †Allen William Kleinberg
 Robert Michael Kline
 Beverly J. Kolb
 Nicholas Ladany
 Jonathan Z. May
 Simin Mehrabanzad
 *Thomas Kevin Murphy
 Arti Nigam
 Deborah Anita Richardson
 Suzanne H. Salzberg
 Fereshteh Salimian
 §Anna Martine Sancho
 Frank Michael William Scalzo
 *Cynthia Marie Staehle

†Diane Michelle Steele
 Steven Richard Sugarman
 Shari Lynn Wachtel
 *Mark David Worthen

DIVISION OF HUMAN AND COMMUNITY RESOURCES

College of Education

Bachelor of Arts

Art Education:

Robyn Charla Henley

English Education:

Kent Randall Forsberg

†Gerald Clark Martin

Georgia T. Prosgoliti

Tanya Malita Scott

Foreign Language Education:

Rosalind Diana Mary

Christian

Laura Cristina Garcia

†Monique Yvonne Yenny

Library Science Education:

Mary Frances Semeniuk

Social Studies Education:

Peter George Crooks

Irene Marie Haas

Sean Patrick Redmond

Speech Education:

Shelley Anne Finkelstein

Bachelor of Science

Art Education:

Laurie Ann Heflin

Robert Lemuel Hobba, Jr.

Early Childhood Education:

Teresa Ruth Blake-Hedges

Mary Beth Condolon

Anne Kenny D'Albora

Beverly Rita Darvin

Linda Jane Douglas

Brenda Elizabeth Everhart

Maureen Monica Flanagan

*G. Sandra Goldschmidts

Kristine Elizabeth Hanan

Susan Carol Johns

Nancy Jean Jones

Patricia Anne King

Ellen Jo Maurer

†Susan Forney McAleer

Erin D. Morgan

Margaret Elsa Rindal

Lisa Mieko Selkirk

Donna Sue Shapiro

Elizabeth S. Ward

Sharon Lynn Watzman

Jacqueline Marie Williams

Karen Marie Witczak

Elementary Education:

Ruth R. Ascher

Bambi Lynn Atkins

Ellen A. Brand

Kelly Anne Bubel

†Linda Jean Chaput

Laura Ann Colton

Julie Lynn Condor

*Jill Lynn Cooke

Angela Ellen Coppersmith

Cheryl Lynn Culler

Robyn Ellen Hirschhorn

Susan Renee King

Susan Eileen Koricki

Beth Susan Kurtzman

*Susan Marie Ludwig

Elimery C. Malyi

Robert K. Matters

Susan Elizabeth Neukam

Jody Ann Pendelidis

Karen Sue Rosenblatt

†Teresa Ann Schweich

Linda Diane Sperry

Suzanne M. Vanderwagen

Home Economics Education:

Stephanie Nohr Eicher

Donna Lee Garofalo

Janice Gembusia

Loretta Marie Prosperi

§Kathy Ann Safley

Deborah Lynn Stradley

Petronella A. Woodcock

Industrial Arts Education:

Gordon Earle Crump

Industrial Technology Education:

Michael Stephen Bullinger

Anthony Ellis Fox

Charles Talbot Gladstone III

Steven Chieu Lam

Walter Vincent Maloney III

Jennifer Lynn Manzke

Warren Rymer Matthews

Robert Michael Megiel

Michael S. Monroe

Richard J. Nazay, Jr.

Michael Brian Nolan

Joseph Olencz

Clark Voorhees Peters

Jeffrey L. Rodenberger

Robert J. Snyder

Daniel Lynn Souders

Mathematics Education:

Jean Marie Madden

Douglas Norman Morgan

Jean Fields Smith

Music Education:

Carol Beth Hurley

Anne Renae Schwalbach

Betsy Ann Taubenblatt

Science Education:

Robin Gordon Burns

Stephen Vincent Chiusano

Marc Mitchell Cohen

Kenneth Scott Emerick

Martin Frederick Hager

Geoffrey Mitchell Hannigan

Martha Scruggs Klein

Brian David Kuhn

Rohini Kitu Ohri

Secretarial Education:

Sabrina Irene Marschall

Karen Elaine Schaefer

Social Studies Education:

Gerard Stephen Barry

Elizabeth Ann Garner

Mark Jude Sciota

Victoria Anne Trapani

Special Education:

Mary Dianne Antonielli

Katharine Ann Bernecker

§Paula Jane Briscoe

*Susan Betsy Bruckner

Jean Ellen Burke

Elizabeth Anne Fellenz

Diane Gribben

Marsha Swain Grim

†Penny K. Gunn

Regina Lynn Hall

†Brenda Theresa Hussey

Robin Michelle Long

Michelle Kathleen Mahon

Karen Jane Marcus

Patricia Grace Pereira

Patrice Ann Rhodes

†Ann Marie Richardson

Tammy Paige Rogers

Karen Sue Shaver

Kathleen Margaret Sheehan

LaDonnyas Vaughnsara Sims

Julie Lynne Smith

Carita Ann Spinelli

College of Human Ecology

Bachelor of Science

Advertising Design:

Diane Sue Beecher

Maureen Frances Berg

Karla Jan Bowers

Deborah Jeanne Clark

Andrea Maud Davis

Andrew Patrick Dolan

Roberta Ann Duncan

Florencio Floyd Fontanilla

Margit Cynthia Hotchkiss

Thomas A. Jenkins

Tracy Mary Keaton

Sherri Kay Knott

Jill E. Lanphear

Patricia Marie Layton

Robin Debra Levy

Jacqueline Marie MacMillan

Mary Elizabeth Manning

Robert Allen Monko
Robin Ann Morris
Celeste A. Priore
William Ernest Rhodes
Donna Jean Schaefer
Ramona Lynne Scott
Maria Lucia Tomaszicki
Manuel S. Torres
Mary Jane Whyte
*Beth Ann Yanchus
*Jeanne M. Yetman
Sung Joo Yi

Apparel Design:

Yon J. Choi
Linda Lee Ett
Gaines Leigh Finley
Kirsten Griffin
Shannon Kyle Kelley
Deborah Carol Koch
Carolyn Bennett Reeves
Colleen Mary Sinclair
Suzanne Lisa Wolter

Community Nutrition:

Elizabeth Kay Chaney
Sara Ann Cooke
Pamela Sue Robbins
Timothy Andrew Über

Community Studies:

Elizabeth Kapstein
Valerie Rose Raofi
Ann Marie Trapani

Consumer Economics:

Cynthia Hug Marino

Dietetics:

Firuzeh Arsanjani
Sue Ann Crawley
Joseph Salvatore Crisafi
Allison Debra Friedman
Mary Catherine Kalscheur
Beth Ann Wagner

Family Studies:

Deborah Lynn Anderson
Sherrie Ilyse Braude
Catherine Jean Chestone
Nancy Feferman
Marilyn Nozik Hein

*Deborah Ruth Keisman
Alice Jane Khalil
Victoria Simmons Mahaley
Roland Edward Nairn III
Doris Jo Osborne
Catherine Jean Nordberg
Angela Lynn Oxendine
Edith Perlis
Judith Podrog
Deborah Susan Ratner
Connie Lashell Roberts
Karen Lynn Robertson
Mindy Lisa Ruderman
Rene Sandler
Lynn Ann Schneider
Rena Beth Schwartz
Maria Elena Silva
Stacey Teitel
Michele Lauren Wilk

Housing:

Vincent Paul Birmingham

Institution Administration:

Freenan Renee Johnson
Carthan
Mark Fredrick Kiser
Patrick Kelly Powers
Leslie Diane Shell

Interior Design:

Lisa Ann Bateman
Neil Campbell
Karen Marie Chamberlain
Sandra Marie Frattali
Cindy A. Kerr
MaryMargaret McDonough
Stephen Phinney Miller
Pedro Paulo Pinto Nunez
Caroline Mary O'Neill
Deborah Fuller Pittman
Darlene Rebecchi Rosen
Cynthia Anne Savell
Geraldine Wilson Stewart
Lynn Carol Vargas
§Lynda Anne Williamson
Richard David Zeper

Management and Consumer Studies:

†I. Karen Fierst
Adrienne DeAnne Jenkins
Michael William Kaszynski
§Patricia Karen Nelson
Ellen Leigh Richardson
Amy Beth Shulman

Nutrition Research:

Jacqueline Cadena
Julie Jae Jenkins
Elizabeth Diane Teague

Textile Marketing/Fashion Merchandising:

Dana Ellen Becker
Caryll Bevilacqua
Marjorie Darlene Bonnett
Mary Beth Bowen
Elizabeth Durham Cain
Catherine Lynn Cristal
Stephnie Marie Der
Juliana W. Eicher
Sylvia A. Enriquez
Katharine A. Fitzgerald
Dolores Patricia Fleck
Linda Mary Hunt
Allison Leslie Kahler
Stacy Ellen Katz
Debra Sue Kushnick
Lynn Ann Lamont
Tracey Robin Lampert
Elizabeth Marie Lester
Rena Anne Levine
Dorothy Arlene Lovett
Colleen Mary McKinney
Randi Anne Melnick
Kelly Ann Nixon
Robin Ilene Parks
Denise Elizabeth Patterson
Deborah Louise Richardson
Elizabeth Anne Sarzanini
Annette Lynne Scriber
Robin Anne Sheldon
Karen Elizabeth Sweeney
Wendy McLelland Tihila
Jacqueline Vannart
Andrea Rose Wahrhaftig
Debra Kay White
Tracey Lynne Williams
Mary Ellen Zukas

Textile Science:

Joan Rotoloni
Jeffrey Lee Weller

College of Physical Education, Recreation and Health

Bachelor of Science

Health Education:

†Nova D. Little
§Sheree Ann Mullen

Kinesiological Sciences:

Leslie Anderson, Jr.
Lori Anne Barnett
Susan Johanna Bouman
Lisa Borsodi Cahall
§Glenn Evan Davison
Shari Anne Druckman
Scott Gadalia Duke
§Margaret Anne Finley
Bonnie Sharon Glassman
Kerry Francis Groll
§Craig Richard Herring
§Victoria Hutcheson
John F. Koetz
Per-Erling Kristoffersen
Sean Seosamh O'Neil
Margaret Rose Poppert
*Susan Nadine Servetnick
Norma Leigh Sue
Scott Vrabel
Raymond Riley Ward
Colleen Marie Wudkwyh

Physical Education:

Christine Ann Bullock
Theresa Regina Cranston
David Joseph Crimmins
Mark Patrick Dugan
Tammy Lee Duncan
Deborah Marie Jestes
Sandra Sue Lines
Denis McSweeney
Jean Helen Nodine
Paul Edward Triplett, Jr.
†James Robert Wenhold

Recreation:

Sallie Jo Connell
Christopher Thomas Duffy
Robin Marlene Greenfield
Karen Lynn Haselmann
John Andrew Jaques
Gayle Helene Mahaney
Belinda Irene Pearman
Julie A. Radtke Robbins
Judith T. Rosen

**DIVISION OF
MATHEMATICAL
AND PHYSICAL
SCIENCES AND
ENGINEERING**

College of Engineering

Bachelor of Science

Undesignated Major:

Robert Thomas Broughman
David R. Brown
George Patrick Budock
Thomas John Dougherty
Nicholas John Faillace
Brian John Goldsmith
David William Murphy
Joseph Paul Pestaner
Mona Gabriella Smellowsky

Urban Studies—Fire Science:

Joseph Michael Lewis

**Bachelor of Science in
Aerospace Engineering**

Paul Andrew Belella
Daniel Matthew Bergbauer, Jr.
Necmeddin Can
James Edward Corbin
Cathy Lynn Dankewicz‡
Charles Augustus Dieman, Jr.
Peter H. Donath, Jr.
Douglas Alan Ferg
Michael Thomas Garrah
Andrew Michael Hockman
Mitchell Leighlan Horton
Robert Wayne Jenkins, Jr.
Phillip John Joyce‡
Richard Edward Kavanaugh IV
Michael William Kennedy
William Baird Kerr
Marilyn Faye Kirkpatrick
George Albert Koebke
Joseph Carl Leahy
Mary Frances Menard

Timothy David Miller
Robert Jeremiah Mudd, Jr.
Peter Quick Nyce III ‡
Gene Arthur Quandt
Gregory Alan Reber
Scott Salvesen
Nikhil Madhu Shirodkar
Robert Charles Smith
Archana Surana
John Robert Tegen
Tod Alan Weber
James Walton Williams
Perry Allen Wooden‡
Michael John Yablonski
Peter Yasuo Yasuda‡
Paul Coleman Zurkowski‡

**Bachelor of Science in
Agricultural Engineering**

John Earl Brinsfield
Kevin Paul Caillouet
Kerry Brian Rexroad
Mark Ellyson Stransky

**Bachelor of Science in
Chemical Engineering**

Zabri Zainal Abidin
Karen Janelle Balint
*David Craig Bardach
Jose Ingco Bariring
Barry Alan Bechtel‡
*Richard V. Bennett, Jr.
§Gregory Jay Birky
Beau Ernst Brinckerhoff
Daniel Barry Burton, Jr.
John Edward Carney
Robert Kingsley Carpenter III
Terri Jo Carroll
Thomas Frederic Corey
Gregory Scott Engle
*John William Fasnacht
Edward Francis Fitzgerald, Jr.
Bowen Der Fong
Carl Richard Fulper
Kenneth L. Gillespie
Cheryl Ann Ginyard

Caroline Louise Harner‡
*Brian David Hoover
Alfred Theodore Johnson
Michael Kevin Joiner
Michael Soomin Lee
Woo Y. Lee
Lawrence Owen Liberman
Theresa Ann Long
Donald William Macfarlane
Ngoclan Thi Mai
David Llamuel Maitland
Arnold William Martin III
Mary Ellen Marx
Elizabeth Loretto McGovern
Timothy Michael McMahon
James Edward Ming‡
Mohamed Athher Ilahi
Mughal
James Wai-Heung Ng
Milagros P. Padron
Michele Andree Panagos
Catherine Quarles
Colleen Annette Rathbun
Melissa Renee Reader
Carlos Alberto Restrepo
§Laura Jean Sanborn
Jerri Ellen Saunders
Matthew Otto Savage
Kevin Michael Selock‡
Tzannetis Aristides
Serlemitsos
Steven Lee Siegmann
Kevin Joseph Sikora
David Leo Simon
Albert Nelson Tardiff, Jr.
Rajiv Tayal
Terrence Lambert Titus
Kevin William Tolson
Steven Thad Uehling
Timothy Alan Verrelli
Jeffrey Steven White
Donald Ray Wilkinson, Jr.
Steven Zebovitz

‡ Under the Cooperative Engineering
Education Program

Bachelor of Science in Civil Engineering

George Manley Albright III
Adros Mohamad Appandi
Joseph Kent Barbour†
Charles Vincent Berry
Joseph Anthony Bonanno
Mark Dale Bremer
Frank George Buell, Jr.
Paul Edward Burkart†
Jyh Haur Cheong
Eileen Sari Cohen
Kathleen Ann Cove†
Victoria Sophia Davis
Keith Bryan Drewen
Michael Ray Gandee
Najib Octave Habesch
Kamala Hoffman
Gregory Joseph Jakubiak
David Stanley Klockner
Suhail Kalim Amal Kurban
Ku Tak Lee
Margaret Byars Martin
Michael Joseph Mazurek
Raniya Dee Moller
Brian Jay Moore
John Thomas Morris
George Craig Noon
Nilkanth Hasmukh Patel
John Burton Redden, Jr.
Jeannine Ann Rochford
William Raymond Runser
George Sazaklis
David Eugene Scott
Pongson Sookmark
*Christopher N. Stark
Brian Francis Sweeney
Raymond Marshall Tracy, Jr.
Michael Patrick Volpe

Bachelor of Science in Electrical Engineering

Duncan Lewis Adams III
Mansur Aliakbar
Rowland E. Anderson II
Farzin Arsanjani
Farhang Aryannejad

Hubert Lee Atwater III
Travin C. Bansal
David Lawrence Bartolomei
Samuel Calvin Bell
Charles Lawrence Bernstein
Douglas Mitchell Bishop
Michael James Bitting
*Jeffrey Alex Bittner
Stephen Kenneth Bozman
John Lacy Browning
Richard Karl Buerger
§Jeffrey Paul Calame
Ramiro Calvo
Thomas Kilian Campbell†
Lawrence Carin
*Armen Caroglanian
Gregory Alan Chappelle
Ken Sakhian Chhongvan
Roger Ching-Yu Chin
David W. Cho
Man Bun Chu
Yun-Lieh Chuu
Johnny Robert Clark, Jr.
Hilaria Rosa Clemmons†
Clinton Wayne Coghill†
Alan Gregg Cordaro
Peter McGregor
Cremona-Simmons
Kurt Matthew Dangle
Kenneth Michael Danneman, Jr.
Minh Duy Dao
*Joshua Farzad Dayanim
Michael Vincent Di
Giovacchino
†Patrick Alexander Duba
Craig Stephen Dyson
Kevin Lewis Ellis
Carol Lee Emrich
James Work Engle
Temel Erdogan
James John Fakas
Pauline Fan
Joseph Thomas Fields
Robert Craig Francisco
Wilfredo Fuentes
Robert John Gallagher
Timothy Charles Gallagher
John N. Georganas
José Miguel Gonzalez

Andrew Eugene Guy
Kenneth Joseph Harringer
Ted Earl Hopkins†
Cecil Elbert Thomas Houser
Cheng-Shiou Huang
Shing Kwan Hung
Ronald Alexander Jeter†
Charles Sullivan Jones
Yong M. Kang
Paul James Kasper
Steven Scott Keeler
Samuel Lawrence Kerr
Kevin Donell Key
Farzad Khorsandian
Yong Dae Kim
Angela Marie Klapp
John Richard Kolasinski
†Can Edip Korman
Anatoly Krayterman
Matthew Neil Kreft
Amir Hossein Kupay
Nicholas John Kuttner
Paul Joseph Laskowski
Michael John Laurine
Ha Nhu Le
§Chonghwan Lee
Gregory Thomas Leihy†
Aivars Janis Lelis†
†Eddie Huey Chiun Lin
Wendy Louise Lippincott
John Murphy Lloyd
King Sum Lo
Szu-Chien Lu
Michael Frank Lux
Joseph Patrick Macker
†Richard Eugene Maltagliati
†Allen Stuart Mandir
Vardkez Mardrossian
Lori Diane Markward
Mathen Mathews
Jean Marie McCausland
John De Witt McCord
Thomas George McElhinney
Lawrence Thomas McFadden
Kathleen Anne McGarry
Thomas P. McGrath, Jr.
Kevin Francis McHugh
John Robert McIntosh, Jr.
Gordon Paul Miller
†Kenyon Russell Miller

Scott Thomas Miller
Donald Glenn Millner
Alberto Antonio Mirarchi
Vance Michael Mitzner
Wayne David Mooney
Daniel Addison Mullinix
Steven Robert Murrill†
*Gam D. Nguyen
Milton Nieves
Randall Morgan O Connor
Howard Lee Owrutsky
Joseph Linwood Patanella†
Barbara Elena Pavon
Georjean Rosenthal
Pechacek
Scott R. Pettygrove
Mohammadreza Poursavoji
James Edward Proctor
Giri Ramaswami
Mohammad Mahbubur
Rahman
Leonard Anthony Ramroop
Mohammad Ayman Moham-
mad Rashad
David Alan Roberts
Ralph Eugene Roland
Steven Robert Schaible
Gifford D. Scott
Armin Sepehri
Gary Joseph Serrao†
Mohamed A. Sherif
Eyal Shochat
Brian Paul Sievers†
Kalpana Sinha
John Patrick Smith
Glenn Snyder
Christopher Joseph Sparr†
Bernhard Adolf Strate
John David Sturtz
Robert Michael Sue†
Craig Fulton Swanson
†Julie Ann Boswell Tarr
(2nd Major: Mathematics)
Jeremy Joseph Throwe
Steven Tomaszewski
Stephanie Rose Toms
Minhthuy Binh Tran

† Under the Co-operative Engineering Education Program

Trung Dinh Tran
Tuan Minh Tran
Julian B. Tsai
Ronald Pak-cheung Tsang
Leon R. Turkevich
Andrew Dat Vinh
Donald Charles Wellmann†
Steven Thomas West
Katherine Lee Whitefield
Anthony Joseph Wildgruber
Rodney Owen Williams†
Edward Rhett

Wojciechowski, Jr.

*Maggie Yin Wong
Thomas Kevin Woodford
Walter Ching-Hua Yang
Raymond Samuel Yep
James Kyong-Hon Yi
Young Joo Yoo
Bryan Joseph Yusiewicz
Lisa Ann Zadjura
Scott Edward Ziegler

Bachelor of Science in Fire Protection Engineering

Brian Anthony Bailey
Daniel Michael Bridgett
Craig Phillip Christenson
Matthew Thomas Gustafson
*Roland Jay Huggins
Gregory Jakubowski
Carl William Jarvis
Peter A. Larrimer
Dennis Sean McDermott†
Robert Keith Montgomery
Ross Steven Mowery
Joseph L. Navarra
Alexander Richard Psaros
Eric Robert Rosenbaum
Randall James Shearman
Michael David Starchville

Bachelor of Science in Mechanical Engineering

John Brian Almquist†
Philip Montgomery Anderson
Jeffrey Howe André†
David Louis Antonio
James Lawrence Barrett
Sharon Lisa Bauer†
John Lawrence Bausch
Phillip Charles Blazejak
Eric John Boschert†
Corey Harris Bowcutt
Robert Anthony Burdick
*Arthur Edward Burns II
*Mark Thomas Butkiewicz
Stephen James Castellano
Henry Kai-Tong Chan
Eric Russell Chasin
Lawrence T. Ciba
Gregory Paul Cincinnati
Richard Raymond Cole
Timothy John Cole
Jane Augusta Cousins†
William Earnest Crider II†
Sami M. Darwiche
Mark Andrew Daubner
Ramon Dominguez
David James Dougherty
Vincent D. Errigo
Sally Anne Ferrett
Craig Ennis Fierstein
Ronald Karl Frahm, Jr.
Anita Marie Frantz
Mark H. Freeman
Michael Allan Gould
Robert Grande
Douglas Rosenfeld Griffin
James Kevan Guy
Thomas Michael Hanrahan
Jeffrey Larrel Harris
Jose Alejandro Hermoza
Maravi
Stephen Dana Hogan
Nader Homayouni
Lewis Cheatham Hudson III
Bradley Curtis Hyman
Timothy Mason Johnson
Charles Bruce Julian
Michael Joseph Juras

Kenneth Richard Katz
Charles Joseph Kilmain
Tae Youg Kim
William E. Korzan†
Karen Lee Ksiazek
§Dominic Bernard Lamb†
Seth A. Landau
§Christopher John LaVigna
Howard Richard Layson
James Patrick Loebach
Edward John Longo
William Woodrow Mahoney
Thomas Oliver Martino
Peter Anthony Mascone
Carmen Francis Mattiello
Michael Edward McCabe, Jr.
Raymond Frank McGowan
Michael McKeon
Martin Carroll Meehan†
Daryl Sunny Mileaf
John Joseph Molite
Daniel Eugene Moses†
Stephen Charles O'Connor
§Michael David Osterman
Yung Son Pak
Brian Reynold Penn
*William Bruce Pino
Willis Clarence Proper, Jr.
Antonio Fernando Ramis
Chris Larson Rasmussen
Dale Edward Robinson
Michael F. Roche
Steven J. Rosenstock
John Wilford Runyeon, Jr.†
Anthony Wayne Samphilipo
Konstantinos Antoniou
Sarikas
Karin Lynn Schabes
John Francis Schultze
David Michael Schwab
Richard Brian Seidman
Paul Herbert Skafte
Michael John Sobczynski
Thomas Joseph Solan
Larry Phillip Stevenson
Carl Michael Strozyk†
*Stephen Michael Summers
Richard Scott Sutton†
*Maurice Henry Tenney III

Emre Teoman
Mussai Tesfai
Nicholas Mario Teti
*David Paul Warshaw
Joseph William White†
Bruce David Will
Michael Dana Wilson†
Hoon Sup Yoon
John Alfred Zumbado, Jr.

† Under the Cooperative Engineering Education Program

**Division of
Mathematical
and Physical Sciences
and Engineering**

Bachelor of Science

Astronomy:

Mark Joseph Abbott
(2nd Major: Physics)
†John David Cermak
Rodolphe Charles de Seife

Computer Science:

*Benjamin Akman
Christopher Paul Anderson
Deborah Jean Bassham
Juliet Ben Ezra
James Joseph Brennan
Mollie Anne Brannon
Diana Marie Bussing
Charles John Butler
Rodney Eugene Butler, Jr.
†John Raymond Callahan
Su-Fun Chen
Kathleen Chow
Mary Chow
Tsung C. Chu
*Jeffrey Scott Cohen
John H. Colella
§Jyl Susan Danaceau
Suzanne Laurene DeLong
Dougal Stuart Fawkes
Donaldson
George Michael Dudley
Dawn Irene Duffly
Scott Quentin Dukes
Michelle Antoinette Ellington
Benjamin Kwok-Keung Eng
David Bernard Fabiszak
Dah Fang
Timothy Michael Fauber
Ronen Feldman
Eric M. Fendler
Rose Mary Fields
Nancy Jessica Figman
Jay Mark Friedlander
Christopher John Garman
Raymond Dennis Gibbs

Frederick David Gravagna
James Wesley Gray III
Scot Mitchell Greber
Steven Craig Grimaldi
Jean Marie Grimes
(2nd Major: Mathematics)
Patricia Tourinho de Queiroz
Guimarães
Christine Michelle Hahn
*Hilary June Hassler
David Warren Heller
Laurence Alan Herman
†Cheryl Helene Hinson
Jacqueline Ann Hoglund
Cynthia Huang
Sharon Y. Hum
Youngnam Marie Hyun
Angelina Joan Isaac
J. Stephen Jacobs
Ellery Karl Johnson, Jr.
David Lawrence Jones
John Michael Kalimon
Vivian Karajan
Timothy Joseph Keane
Belay Keflemariam
Mary Lynn Kelly
§Daniel Kerpelman
Fariba Khonsari
Albert Y. Kim
Nelly T. Kim
Fang-Cheng Kuan
Jeffrey David Kuhn
Budikarjono Kusnadi
William Jacob LaMarsh II
Mary Susan Lane
O. Dale Lautenschleger, Jr.
Peter Shing Lee
Yui Wai Lee
Jack Edward Levengard
*Lori Frances Levine
Steven Lane Levine
Martin Van Buren Liedy II
§Poh Heng Lim (2nd Major:
Economics)
Diane Ellen Lindwarm
Stewart Charles
MacDougall II
Gregory James Mallon
†Michael Lawrence Mayo
Duncan William McHale

Simon Mehrabzad
Farnaz Memarsadeghi
Stephen Patrick Michaels
Robert Alan Morgenthaler
Paul Levi Moskowitz
Chad Alan Mullinix
Htay Naing
Tracy Warren Nedd
Dien Linh Trong Nguyen
Susan Duane Noble
Linda Noone
Deborah Eileen O'Dwyer
Jon Lee Pals
David Thomas Panzer
†Lenard Bruce Pedowitz
†Amy Teresa Percuoco
†Jane Katherine Potts
David Lyle Rehbehn
Lori Beth Richardson
(2nd Major: Economics)
Paul John Roberts
John Oren Rutmiller
Anne Salemme
Mayer Stephen Schofer
Karuna Kumari Sharma
Richard Paul Shearer, Jr.
Richard James Sherman
Insook Koh Shin
Linda Denise Shipley
Amos Ernest Shriver, Jr.
John J. Sivulich
Darrell Lyn Smith
James Michael Sprague
Gregory Howard Stark
Joseph Szrom
†Shao-Lin Teng
Scott Allen Thigpen
David Andrew Thomas
Mark Allen Thomas
Julie Ann Tipton
Anh Tu Tran
§Andrew Walter Trice
Ronald Pak-Cheung Tsang
Abby Hsiumin Tseng
Mari Ueno
Jacqueline A. Vaillant
Neal Robert Vanderlipp
Naresh Vig
Arnold Matthew Voketaitis,
Jr.

Yeou-Wei Wang
Steve Michael Weekes
†Lin Wei
Robert Keith Whalen
†Carol Susan Whitney
Emery Coles Wilkerson, Jr.
§Andrew Robert Wilmot (2nd
Major: Mathematics)
James Wesley Winter
Lai Xu
†Kiam Siew Yap (2nd Major:
Economics)
Monireh Yazdanyar
Yung Ho Yi
Emily Young
George Gregory Young
James Charles Zammit

Mathematics:

Donald Wellington Adams
Susan Marie Amey
Belinda Ann Batten
Steven Michael Brockett
Jeff Sandor Buzas
†Elise Ellen Cawley
†Vera Hing-fung Cheng
*Christine Vadonia Cox (2nd
Major: Computer Science)
Jacqueline Elaine Cradlin
Mark Kelly Davis
*Karen Marie DeHaven
Sheila Marie Diggs
Lisa Ann Dixon
†Jeffrey John Dodd
Jennifer Lee Earp
Toby Susan Frank
Paul Edward Goliwas
Glenn Scott Harman
Leslie Sharon Kahn
Phyllis Francine Keenan
William Kenneke
Joann Marie Kestner
Patricia Marie Keville
Joanne Margaret Kostka
§Chonghwan Lee
Craig Martin Lewis
Patrick Shields McGlade
Elbert Delano Porter
Julie Frances Ridinger
Mohamed A. Sherif

Brian Francis Smith
Charles Walter Thomas, Jr.
James Francis Troendle
Kyung Ja Yang

Physical Sciences:

Thomas Christopher Abell
Mark David Brusberg
Scott Carroll Dennstaedt
John Charles Gaughan, Jr.
Andrea Lynn Johnson
David Lester Kobe
Jeffrey James Lucente
Michael Allen Miller
Elaine Marjorie Nelson
Roy James Rayne
William Blair Thurmond, Jr.
Darlene Jean Tremper

Physics:

John Harry Bosco
†Elise Ellen Cawley
James Rosario Cevenini
Steven Charles Collins (2nd
Major: Astronomy)
*Joshua Farzad Dayanum
William Jerome Green
*Martin Guy Hobson
Stephen Michael Johnson
Edward John Micka, Jr.
Matthew Neil Peitersen (2nd
Major: Astronomy)
Matthew Christopher Rainey
Gifford D. Scott
Robert Wayne Springer
Mark Stuart Vandersluis (2nd
Major: Mathematics)

**UNDERGRADUATE
STUDIES**

**Bachelor of General
Studies**

Robert Phillip Aiken
Donald Clark Alcorn
Deborah Tracy Allen
Levon Richard Andonian
Monica Rae Apple
Wende Jill Attman
Gregg Laurance Avedon
Joseph C. Barbaretta
Jacqueline Lanier Bean
Elizabeth Paige-Brown Bell
Glenn David Bessen
Patricia Anne Bevan
Tanya McShell Beverly
Carol Lynn Blyth
William Thomas Bolst
Susan Holli Boren
Randi Sue Brecher
Brenda Jane Brey
Rayburn Thomas Brown
Wendy Anne Brown
Eve Nell Burton
Anne Allewelt Buyer
James Francis Byrnes
Andrew James Carafelli
Sharon Anne Carroll
Walter Joseph Cartier
James David Clampitt
Bradley S. Colquitt
Kenneth George Compell
William Glynn Connolly, Jr.
Brian Jude Conroy
Carol Ann Corrigan
Jacqueline Ann Coufal
Judith Leslie Crawford
Cindy Beth Cutler
Mary Theresa D'Angona
John James Davantzis
Jennifer Diane Davis
Scott Miller Dellinger
Michael Brian Denhard
Neil Diamond
Kerry Anne Dinker
Eileen Suzanne Dobrin

Mark Joseph Donahue
Jeffrey Michael Doris
David Dreyer
Adrienne Vernetta Dunn
Kendall Wayne Echols
Alice Einbinder
Kristin M. Engwall
Monica Bernardita Esteva
Mark Steven Ewart
Deborah Joy Fellner
Steven Michael Fenig
Pamela Lisa Fenster
*Maria Theresa Forienza
Crystal A. Foy
Sarah Franco
Julie Sharon Freeman
†John Nicholas Gallagher
Susan Lee Gardinor
Lois Jean Gareis
Gary Michael Gately
§Tracy Anne Gatewood
Robert Darwin Glick
Edwin Farrell Gregory
James D. Gross
Lori Beth Grossman
Robert E. Gunderman, Jr.
Joel Gilbert Hagberg
Chiquita Regina Haldeman
Phillip Alexander Hashim
Darren Wayne Heavner
Beth Marie Hensley
Lisa Beth Hill
Hugh John Harold Hughes
Jacqueline Denise Isom
Jeanne Elizabeth Jaklitsch
F. Barrett James
Jean Frances Kline
Lawrence D. Kostelac
Susan Jill Kovnat
David Emmett Kriner
Kevin Scott Krissoff
*Allison McSurely Kuttner
Michelle Georgia Lambros
Rachel Lynn Lazarowitz
Carolyn Susan Lehrfeld
Janet Marie Levesque
Deborah Louise Lewis
Elizabeth J. Lindsey
Patricia Marcario
*Leslie Kent Marcks

Karen Lynn Markowitz
Haiva Leigh Marks
*Michele Frisby Martin
Stacy E. McCabe
Ann Judith McCoskrie
Marianne McGehrin
Beryl Milforda Merchant-Dest
Craig Russell Miller
Martha Morningstar
Robert William Morningstar
Michael Edwin Napoliello, Jr.
Sindy Ann Moskow
Judith Robin Nelson
Colleen Marie O'Leary
Nancy B. Patterson
Angeline K. Petrucci
Anne Charise Pfirrmann
Sandra Lynn Plackett
Deborah Malka Platt
James Thomas Poirier
Jay Francis Poland
Mark Edward Poole
Scott Alan Pransky
Barbara Mayti Proger
Sara Ruth Ramer
Melanie Sue Ringer
David Alan Rosenbaum
Sherri Ann Rosenberg
Andrew John Rosenman
Suzanne Elizabeth Ruddock
Kay Ruffino
§Behzad Saketkhou
Anita L. Schaefer
Robert Alan Schneiderman
†Laurie Margaret Carrie
Schoonhoven
Karen Rose Schwarzschild
Chivita Sen
Judith Sernak
Joseph Michael Shields
Randall Mark Siegel
†Patricia Anne Simmons
Elizabeth Siskos
Alicia Marie Smith
Dana Lacresia Smith
David Saunders Smith, Jr.
§Loreli Smith
Barbara Joan Speake
Carol Amy Spector
Janis Ruth Spero

Miriam Cecelia Spiessbach
Lois Elaine Sprague
Andrew Michael Spoot
Robert C. Starks
Laura Carolyn Stearn
Cheryl Ann Stueckler
Robert Teitelbaum
Robert Michael Thompson
Robin Jean Toler
John Anastasios Tousimis
Brian Lee Tribble
Kenneth Tucker
Tracey Lee Van Dyke
Mark Van Loon
Parker Purcell Waggaman
*Elizabeth Jeanne Waldman
John Thomas Walsh
Glenn Andrew Wasik
§Jo Ann West
Darryl Eugene White
Jeanene Marie Winkler
Todd Steven Yuffee
Paul Francis Zanger
Saba Zegeye

CERTIFICATES IN WOMEN'S STUDIES

Lisa Anne Couturier
Robin Lyn Flavelle
Rachel Carrie Ginther
Felicia Rebeca Gonzalez
Cheng-Shiou Huang
Lisa Michelle Kenton
C. Dawnelle Loiselle
Marissa Wendy Loring
Christine Louise Ross
Sarah Jane Showard
Laura Joann Wells

COMMISSIONS

Second Lieutenants U.S. Air Force Reserves

Paul Damon Ackerman
Joseph C. Barbaretta
John Lawrence Bausch
Mark Steven Ewart
Brian Evan Fazenbaker
Elizabeth Gleisberg¹
Andrew Michael Hockman
Michael William Kennedy
David Emmett Kriner
Timothy David Miller
Robert William Morningstar
Wayne Douglas Shaff
William Roland Waggoner
Douglas Arthur White

¹Graduated 12-21-84

Bachelor of Arts

Individual Studies:

Deborah Lynn Davis
Julia Marie Garvey
Alaine Susan Kessler
Ann Werling Kohlmeier
†Daniel Adam Kracov
Gwynne Spring Leonard
*Arti Nigam
Amy Adams Tepel
William Gary Triplett
*Margaret Angelyn Wilson

Bachelor of Science

Individual Studies:

W. Gregory Bell
Nathan Berger
Jeffrey Cripps Morgan
†Christina Marie Peters
†Karen Donnell Schmelzer

Scholarship Honors

Bachelor's degree candidates who have qualified for scholarship honors upon graduation are designated by appropriate symbols adjacent to their names within the alphabetical listings of divisions, colleges or schools.

To be eligible for consideration for such honors a candidate must meet the following general criteria: (1) have completed at least two years of work at The University of Maryland (60 semester hours, 30 of which were at College Park) and (2) have a scholastic average of B (grade point average of 3.000) or higher in University of Maryland work prior to the last semester of registration before award of degree.

May 1985 candidates who have met these criteria are shown in the listings as qualifying, upon graduation, for the designations *summa cum laude* (if they ranked in the top two percent of the candidates in their respective divisions, colleges or schools), *magna cum laude* (if in the next three percent), or *cum laude* (if in the next five percent), based on the grade point averages of students in the preceding three graduating classes of their degree-granting unit.

General Honors Program

With General Honors
Arjun Sudesh Chanmugam
Kristin Elizabeth Leopold**
Kenneth Edward Moore
Elizabeth Anne Ragan
Jack Kevin Sharp
Nathan S. Tash
Laura Joann Wells

** Graduated December 21, 1984

Departmental Honors

With High Honors in Chemistry
Christian Charles Titlow

With High Honors in Economics
Kenneth Ira Platto

With High Honors in English
Barbara Anne Frye
Glenn Walker Moomau
Patricia Tschirhart-Spangler
John McAllister Ulrich

With High Honors in Mathematics
Elise Ellen Cawley

With High Honors in Music
Suzanne Ruth Lechtman

With High Honors in Zoology
David Michael Friedland

With Honors in Criminology
David Payson Lunden

With Honors in Economics
Kurt Manfred Carter
Christian Frederiksen
Monika Klara Husch
Joseph Steven Pomykala
Margaret Mary Reid

With Honors in English
Clara Antoinette Bozievich
William Matthew Bridges
Katherine Tupper Hay
Colleen O'Toole

With Honors in Engineering
David Craig Bardach
Chongwan Lee
Kenyon Russell Miller
Julie Ann Boswell Tarr

With Honors in Government and Politics
Douglas Edward Ramage

With Honors in History
Richard Ira Himelfarb

With Honors in Philosophy
Kevin Christopher Golden

With Honors in Physics
James Rosario Cevenini

With Honors in Psychology
Steven Mark Herman
Arti Nigam
Cynthia Marie Staehle
Diane Michelle Steele

With Honors in Textiles and Consumer Economics
Colleen Mary Sinclair

With Honors in Zoology
David Phillips Smack

Honor Societies

ALPHA EPSILON (Agricultural Engineering)

Ross Beschner
John E. Brinsfield,
Vice President
Thomas P. Cathcart
Dilip Chandarana
Sheng-Seng Chen
Ahmad Ghazanfari
Michael Goudreau
Grace Ellen Kaiser,
Treasurer
Michael Krones
Patricia J. Lehtola,
Secretary
Joel M. Milano
Mehran G. Mojarrad
Brett L. Morris
Diane C. Rusin,
President
Quang Vo

ALPHA KAPPA DELTA (Social Research for Service)

Carola M. Alvarez
Linda A. Bauer
Robin Flavelle
Barbara Gill
Gerri Good
Terri Goodnow
Tom Haina
Susan Keefer
Patricia Kennedy
Jane M. Lowenthal
Elizabeth McGrain
Hope Sanker
Rixie (Craddock) Scott
Ellen Sheets

ALPHA PHI SIGMA (Law Enforcement and Criminology)

December 1984 Graduates:
Michelle Barnes
Stephen W. Di Rito
Connie Geehan
Donald J. Hashagen, Jr.
Debra J. Kaufman

May 1985 Graduates (tentative):

Charles Anderson
Kelly Crawford
Theresa Czarski
Tracey Gendersdorf
William Hoyle
David Lunden
Stephanie Sulmer
Janet Vaccaro

ALPHA ZETA (Agriculture)

David S. Anderson
Evan C. Blonder
Demoi S. Crawford
DeNae Deen
Martha E. Edwards
Linda M. Falbo
Judith A. Fielder
Elizabeth Fries
Michael L. Hepner
C. Jay Horine
K. Michael Kline
Kathleen A. Lackey
Karen A. Levy
Steven T. Magoon
Ann M. O'Shallie
Hillary J. Poore
Marsha R. Reich
Robert B. Rendle
Teresa V. Rice
Marianna Romalis
Andrianna Stuart
Mark A. Stull
Colson M. Taylor
Lynn Whited

BETA ALPHA PSI (Accounting)

August 1984 Graduate:
Eileen Brophy

May 1985 Graduates:

Joni Balderson
Donald J. Berlin
Marcy Blum
Elizabeth M. Burgan
Charles G. Carr
Dee A. Coplon
Tracey B. Cornish
Karin Craven
Jill K. Daniels
Kenneth A. Diehl
Lisa Dolinka
Karen Dudley
Lisa M. Dunn
Gary Dunning
Lori Finkleberg
Joseph A. Gelak
Peggy Gerns
John Ginsburg
Kathleen Haislip
Kerry Hall
David Hands
Diane M. Herling
Peter Hollerbach
Gregory F. Hughes
Pete Jackson
Meenu Kapai
Anna M. Kaplan
Jacqueline Katase
Ingrid Lamb
Jeffrey Levitt
Mary P. Libbee
Ramona L. McLaughlin
Ann M. Moriarty
Michael J. Mussog
Sherrie Nave
John P. Nolan
Deannae On
Kristina Pappas
Carlos J. Parraga
Steve Pugliese
Mary A. Ramirez
Jeffrey W. Rasey
Mary E. Richardson

Robert Sadler
Gregg A. Serene
Ahmad E. Shamin
Stacey L. Shapiro
Barbara J. Simpson
Susan J. Smith
Stephen F. Solomon
Suzanne L. Sparrow
Thomas R. Tedrick
David B. Torchinsky
Elizabeth L. Trovinger
Lori K. Zudock

BETA GAMMA SIGMA (Business Administration)

UNDERGRADUATE STUDENTS

August 1984 Graduate:
Eileen Brophy

December 1984 Graduates:
Celeste Gervasio
Daniel Gilliland
Stacey R. Jones

May 1985 Graduates:

Denise A. Bell
Charles G. Carr
Denise D. Carthorn
Paul A. Crisci
Jill K. Daniels
Kenneth A. Diehl
Lisa G. Dolinka
Raimonda Fontana
Helene P. Fried
Joseph A. Gelak
Peggy J. Gerns
John Ginsburg
Helen P. Herron
David E. Keating
Lisa H. Lovinger
Ann M. Moriarty
John P. Nolan
Kristina Pappas
Candice L. Perry
Mary A. Ramirez
Mary E. Richardson
Michael R. Rudie
Jeffrey A. Samek

Barbara J. Simpson
Kevin E. Smith
Sheila D. Smith
Suzanne L. Sparrow
Mark P. Steinhorn
Carolyn E. Ticar
Elizabeth L. Trovinger
David L. White
Norman R. White

ETA KAPPA NU
(Electrical Engineering)

Fall 1984 Electees:
Matthew C. Beyard
Jeffrey A. Bittner
Jerome W. Bost
Mona Brandt
Lawrence Carin
Yun-Lieh Chuu
Michael P. Connor
Robert S. Dengenford
Nguyen H. Duc
Eric Greenberg
Phu D. Hoang
Richard W. Holden, Jr.
Miyi Ko
Douglas L. Kruse
Chang T. Lee
Edmund Lee
Carol S. Lewis
Eddie Lin
King Lo
Gregory Lyons
Helaleh Maghsoudlou
Kathleen A. McGarry
Kevin F. McHugh
Kenyon R. Miller
Gerry Mon
Amy P. Morrison
Ralph Roland
Michael J. Rubino
Jeremy S. Schuhman
Carol Sullivan
Minh H. Thai
Leon R. Turkevich
Perry L. Vessels
Michael Walder
Mary S. Wong
Wen-Ting Yu

Fall 1984 Graduates:

Robert Bamberger
Michael S. Baracco
David A. Blenkman
Man-Tung M. Chu
Carol J. England,
Treasurer
Patricia C. Fennell,
President
Richard P. Fischer
Allan T. Hannagan
Robert F. Higgins, Jr.
Roch J. Kallmyer,
Bridge Correspondent
Sung S. Kang
David M. Kehne
Khoi M. Le
Chang T. Lee
Carol S. Lewis
Tai C. Ma
Anne Meixner
Donald E. Merrifield
Hai P. Nguyen
Phuc V. Nguyen
David L. Proctor
Hala A. Rizk
Michael J. Rubino
Ronald D. Seibel
Chanh H. Tran
Luiz A. Vitoria
Michael F. Walder
Loryanne C. Witte

Spring 1985 Electees:

Dean W. Abrams
Farzin Arsanjani
John D. Bartusek
Larry Carin
Dennis K. Chang
Chee S. Chia
Dean P. Choulas
Lee P. Colbert
John W. Cole
Gabriele Distler
Deborah G. Dohmeier
Myra L. Ensor
Carolone A. Ferguson
Frank P. Graves
Jerome G. Heilbronner
Scott A. Hilterbrick

Phu D. Hoang
Chris Link
Canh Ly
Jennifer A. McManis
Deip T. Ngo
Linda Nguyen
Joseph L. Patanella
Carolyn J. Rodgers
Serafin P. Rodriguez
Kerry W. Rye
Carole A. Salter
Florence Tan
Peter S. Tanguy
Debra L. Thurston
Chi L. Tran
Duyen N. Tran
Noble L. Veirs
Hao Q. Vu

Spring 1985 Graduates:

Farzin Arsanjani
Jeffrey A. Bittner
Richard K. Buerger
Jeffrey P. Calame
Lawrence Carin
Armen Caroglanian
Yun-Leih Chuu
Alan G. Cordaro
Joshua F. Dayanim
Angela M. Klapp
Matthew N. Kreft
Amir H. Kupay
Ha N. Le
Eddie Lin
King S. Lo
Lori D. Markward
Jean M. McCausland
Kathleen A. McGarry
Kevin F. McHugh
Thomas R. McKnight
Kenyon R. Miller
Joseph L. Patanella
Scott R. Pettygrove
Ralph E. Roland
Armin Sepehri
Bernhard A. Strate
Jeremy J. Throwe
Ronald P-C Tsang
Leon R. Turkevich,
Recording Secretary

FMA HONOR SOCIETY
(Financial Management Association)

UNDERGRADUATE
STUDENTS

December 1984 Graduates:

Lori A. Donnelly
Barbara P. Miller
Cecelia A. Plante

May 1985 Graduates:

Paul A. Crisci
Helene P. Fried
Matthew H. Hartman
David E. Keating
Linda M. Kolb
Polly J. Kou
Michael R. Rudie
Jeffrey A. Samek
Kevin E. Smith
Norman R. White

GRADUATE STUDENTS

August 1984 Graduate:
William T. Costolo

December 1984 Graduate:

David M. Friedman

May 1985 Graduates:

Christine Lemyze
Ana M. Valencia

Faculty Member:

William D. Bradford

IOTA LAMBDA SIGMA
(Industrial Education)

Dr. Kenneth Guy, *President*
Henry B. Conway
Harold D. Craven
Paul R. Edmondson
Robert George
Kenneth E. Hall
Gregory A. Jordan
Pattie L. Lewis
Robert T. McMonagle
Louis Nemerofsky

Dorothy O'Donnell
Dannie Paige
Derrick E. Porter
George Price
Shirish K. Shah
Zane G. Williams

KAPPA TAU ALPHA

Undergraduates/Graduating Seniors Fall and Spring Semesters

Mary Arleen Ankeney
Carol Clovis Barkdull
Catherine C. Beckley
Susan Gail Dambrauskas
William A. DiGiorgio
Kirsis Joanne Flores
Eric Anthony Galasso
Charles M. Goldberg
Jones Allen Hayden
Jacqueline Kelly Herbert
Judith Anne Howard
Roberta Carol Hoxie
Rochelle Lynn Levy

Masters Degree Graduate Students 1985:

Michael H. Brush
Eleana Cornejo
Rae Lynn Cupp
Steven Earl Drake
Peter H. Gabriel
Dianne Richter Krieger
Timothy J. McDonough
Deidre Anne Nerreau
Martha Jean Phan
Susan K. Robinson
Stephanie A. Shapiro
Donna Marie Shoemaker
Robin A. Smith
Louise C. Spieler
Laurie L. Üre
Gaye D. Wagner
Eric M. Yaillen

OMEGA RHO

May 1985 Graduates:

Suzanne W. Davison
Deborah L. Motley Hartman
Michael Robinson
Sheila D. Smith

OMICRON DELTA EPSILON (Economics)

Michele Berman
Leslie A. Harrington
Stacy J. Potashnick
Majed C. Sifri
Dipica B. Wikramanayake

December 1984 Graduates:

Gabriel A. Castillo
Jean A. Clark
Sergio J. Ostria
Hsing M. Sha

OMICRON DELTA KAPPA (National student/faculty society for outstanding leadership in scholarship; athletics; social, service; and religious activities; mass media; and the creative and performing arts.)

UNDERGRADUATE STUDENTS

Karen R. Allen
Brian A. Balenson
Deborah Barfield
Michele H. Barone
Keith B. Belton
Burman A. Berger
Nathan Berger
Michele Berman
Barbara Bishop
Caryn M. Brenner
Jennifer M. Brust
Rebecca J. Buehler
John W. Carlson
R. Alison Crichton
Paul A. Crisci

Lisa D. Desvigne
Margaret A. Finley
Eric A. Galasso
Annette S. Ginsberg
Nicholas A. Giuditta III
Leisa V. Green
Matthew H. Hartman
Katherine T. Hay
Jones A. Hayden
Jacqueline K. Herbert
Steven M. Herman
Cheng-Shiou Huang
Elizabeth Kerr
Daniel A. Kracov
Karen L. Ksiazek
Ingred K. Lamb
Stuart J. Levin
Allen S. Mandir
Karen J. Marcus
Michael L. Mayo
Howard J. Morris
Janet C. O'Neill
Kristina Pappas
Emilio Pardo
Amy T. Percuoco
Hillary J. Poore
Marsha R. Reich
Christine M. Reichart
B. Benjamin Saketkhou
Laurie Schoonhoven
Alina M. Semo
Jack K. Sharp
Harry B. Siegel
Barbara J. Simpson
Carmen L. Somerville
Linda F. Spenst
Mark P. Steinhorn
John R. Tegen
Maurice H. Tenney III
Andrew W. Trice
Violeta M. Vera
Rebecca L. Wagner
Robert M. Wengel
James R. Wenhold
Ronald J. Williams
James L. Worley
Colleen M. Wudkwyck

December, 1984 Graduates:

Robert J. Bamberger
Anne C. Bonthron

Martin B. Goldberg
Gregory E. Harraka
Linda K. Hoff
Carolyn C. McCulley
Anne Meixner
Amy S. Obregon
Jean K. Spivey
Robert R. Wunderlick

GRADUATE STUDENTS

Frederick T. L. Leong
Carol A. Metzner
David E. Morrison

December 1984 Graduates.

Anita D. Kelley

PHI BETA KAPPA

(Gamma of Maryland)

Elected as Juniors in 1984:

Michele Berman
Christopher Thomas Boldman
William Earl Boyer
Mitchell Aaron Cahan
Melissa Ann Dull
Emily Foust
Audrey Diane Geuder
Alan Justin Hanson
Monika Klara Husch
Deirdre Anne McKenna
Mark Patrick Moore
Jenny Yamhah Moy
Ellen Lori Pichney
Valarie Ann Piper
Elizabeth Anne Ragan
Behzad Benjamin Saketkhou
Loreli Smith
John McAllister Ulrich
Judith Ann Wolfe

Seniors Elected in Spring 1985:

Rachel Beth Aaron
Paul Damon Ackerman
Catherine Claire Beckley
Richard V. Bennett, Jr.
Cynthia Lyn Betancourt
Keith Thomas Bieberly
Andrew David Bollman
Elizabeth McGrain Bryner
Nathaniel Carin

Deborah Ann Carr
Vera Hing-Fung Cheng
Bruce Thomas Clarkson
Joshua Farzad Dayanim
Karen Marie DeHaven
Christine Marie Drea
James Lyle Dronenburg
Martin Gerard Dudek
David Brian Faerberg
Deborah Ann Feldman
Michael Ronald Fields
David Michael Friedland
Barbara Anne Frye
Sandra Rivka Gamliel
Felicia Rebecca Gonzalez
Jeanette Griffin
Nancy Kalthoff Gromen
Karen Leigh Guerra
Jones Allan Hayden
Lorena Frances Hillman
Richard Ira Himmelfarb
Karen Renee Hoch
Aileen Ritchie Hughes
Tracy Marie Jacobs
Maryanne Kathryn Janet
Ramin Kamfar
Labkhand Kaviani
Daniel Adam Kracov
Margarita Lampo
C. Dawnelle Loiselle
Kendall Anne Marcus
Prudence Melanie Miller
Leslie Diane Milovsky
Kenneth Edward Moore
Ajay Kumar Munjal
Scott Andrew Nelson
Eric Bruce Nicholson
Candice Lane Perry
Patricia Jacquelin Poussevin
Douglas Edward Ramage
Michael Ross Ratcliffe
Beverly Ruth Reed
Margaret Mary Reid
Susan Marie Roka
Nancy Lynn Roman
Anna Martine Sancho
David Samuel Scharff
Karen Donnell Schmelzer
Henry Schmidt III
Alan Ira Schneider

Alina Miriam Semo
Hsing Min Sha
Ronald Edward Simenauer
Linda Felicia Spent
Cynthia Marie Staehle
Lisa F. Weinstein
David Glenn Weismiller
David Andrew Wildermuth
Ronald Jay Williams
Midori Tanino Wilmoth
Lori Lydia Yuan
Terri Alyce Zall
Diane Carol Zeitlin

PHI ETA SIGMA
(Freshman Honor Society
1984)

Judi B. Abramson
Raynah H. Adams IV
Julie Adoff
Lauren D. Adwar
Jeffrey B. Amateau
Toni M. Anthony
Roberto F. Araujo
Carmelita Argubie
Steven M. Assaraf
Maria G. Baigorria
Stephen Balakirsky
James E. Batt
Steven A. Berkowitz
Marcia Berman
Nancy J. Best
Ian C. Bird
Alicia K. Birky
Diane S. Bodner
Lynne M. Bohse
Renee E. Boller
Mary E. Bond
Denise M. Bosworth
Stephen D. Bott
Helen M. Brown
Michelle M. Buckingham
Mark J. Buckley
Duc V. Bui
Victor K. Burbank
Wylie W. Burgess III
Robert B. Burgio
Patrick Campion
David K. Carlson

Aaron R. Caruso
Leon R. Chan
Jeannie Chen
Sheri L. Chesler
Marie A. Chi
Philip W. Chu
Jeffrey A. Clayman
Andrew F. Cohan
Christine A. Connor
Jeannine Conry
Christopher M. Cooper
Benjamin B. Cooperman
Deborah A. Coplin
Brian P. Costello
Nancy G. Craig
Lucy T. Crider
Dale B. Culver
Karen E. Cunningham
Jill E. Dallaba
Daniel Darmstadter
Lisa Datta
Roberto F. de Araujo
DeNae A. Deen
Rene F. De La Vega
Maria P. DeRobertis
Caroline S. Devlin
Beth G. Diamond
Ricardo H. L. Diaz
Sherri A. Dick
Bella Dill
David J. Dovedytis
Susan M. Drake
Alvin J. Englert II
Claire R. Fagen
Boni M. Fair
Audrey L. Feldbaum
Craig A. Ferdock
Linda B. Fink
Steven L. Fischer
Susan L. Fitzgerald
John Flannery
Paul R. Fleming
Julie H. Forde
Stephen W. Foulke
Adam S. Fowler
Mary K. A. Fowler
Barbra A. Frazier
Suzanne M. Fregly
Robert F. Friedman
Jeffrey A. Gagliardi

Christine Garabadian
Richard Garapedian
Ester Dubah Gershon
Amy L. Giller
Robert Glatter
Todd Joseph Goldberg
Karen E. Goldmeier
Adam D. Goldstein
Heeja Han
Susan B. Hardiman
John W. Havlicek
Allen Herrmann
Diane E. Herz
Susan E. Hetrick
Kimberly A. Hewitt
Holly Hang-Mieu Ho
Kerry W. Hoover
Mark Stewart Horn
Donna L. Hoyert
Kathryn M. Hudson
Christopher S. Hunnisett
Barbara A. Johnson
Lisa A. Johnston
Douglas L. Judy
Po K. Jung
Norman Kang
Devedra Kapoor
Terry I. Katz
Leonard H. Kaufman
Kathleen M. Kershaw
Carol J. Khalil
Aamir A. Khan
Sanjay Khanduja
Kira E. Kiladis
Christine He R. Kim
Edward A. King
Felicia M. Kirk
Kevin T. Kobylowski
Harold D. Kotz
Cheryl L. Kramer
James Granger Kress
Ellen B. Kretchmar
Kristina A. Kreutzer
Jeffrey N. Krohn
Bon S. Ku
Monica L. Kuhn
Nicholas A. Labros
Sherry Y. Lamons
Michael R. Lang
Nancy Leaderman

Donna M. Lee
Patricia Y. Lee
Beth L. Lemberger
Michael R. Lemley
Andreas H. Leskovsek
Andrea J. Lev
Jami S. Lingle
Claire R. Lobo
Arden C. Lockwood
Stacey J. Longanecker
Mark E. Lovett
Chi-Hung Lu
Daniel R. Luck
Nancy A. Lustgarten
Richard A. Luxenberg
Kiet A. Ly
Randall Allan Maddox
Joseph T. Maher, Jr.
Jyothi Malur
Rachel L. Manning
Erik J. Marghella
Eric J. Mason
Giulia T. Mazzanti
Molly A. McDonald
Stacey J. McEvoy
Kathleen E. McGill
Kelly A. McHargue
Daniel K. Mears
Terry D. Melvin
Morris L. Meltzer
Cora L. Mill
Stephanie L. Miller
Rosalynn J. Miltenberger
Ralph H. Mitchel
Glenn E. Moglen
Frank Mirkow
Heidi S. Mohr
Bradley S. Moning
Karen M. Moody
Elaine A. Moore
Adam J. Morell
Paul F. Morris
Carolyn C. Moseley
Linda D. Moskov
Terrye A. Mowatt
Anne M. Moylan
Pamela Lynette Mudd
Mary C. Mussari
Gregory M. Myers
Thomas W. Neilon

Kimberleigh A. Newman
Brigitte N. Nguyen
Khue-my T. Nguyen
Joseph M. Niland, Jr.
Elizabeth A. Nolan
Colleen A. Nunzio
Angela M. Ogburn
Emilie Ong
Janet M. Ozur
Jamie C. Palma
Carl Peletski
Vilma Ileana Perez
Steven J. Pierce
Nathalie Plotnikoff
Jeffrey J. Plutchok
Thomas J. Pohida
Tracy L. Pollak
Julia A. Pope
Hope S. Potashnick
James D. Poulin
James K. Poulton
Timothy W. Powell
Michael G. Posner
Nancy R. Rappaport
Gretchen M. Ratcliff
Mary D. Rea
Cynthia A. Reno
Bambi H. Replane
Jill L. Reynolds
Kimberly E. Rice
John J. Rogers
Anna V. Rosenbaum
Gregory E. Ross
Debra F. Rotenberg
Anna S. Rubin
Stephanie D. Rubin
Jonathan B. Rudie
Sylvie A. Ryckebusch
Eric A. Saathoff
Robert A. Sanguily
Daniel J. Schartman
Michael J. Schmidt
Amy Schrager
Robin E. Schrager
Douglas W. Schuhardt
Lori R. Sclar
Jane K. Selkirk
Lisa Seltzer
Laura L. Sentman
Lisa A. Serra

Richard A. Shegogue
Karen D. Sheridan
Effie Shillo
David M. Shockley
Suzanne D. Shoraka
Rachel K. Simon
Tyric T. Sims
Lisa G. Sindler
Natalie A. Small
Martin W. P. Smith
Michael S. Stark
Lauren B. Stein
Michael A. Stover
John P. Stralka
Joseph B. Strong
Chrisanthi C. Subasinghe
Harry M. Sugarman
Margaret J. Susman
Thu Trinh Thi Phan
Akia M. Talbot
B. Denise Taylor
Nimfa C. C. Teneza
Pamela R. Thomas
Talbot P. Thompson
Yen Ting
Han That Ton
Matthew E. Tormollen
Stephanie A. Turco
Jeffrey L. Unkle
Jacqueline Y. van de Merwe
John P. Valenti
Johann M. Vento
Dawn V. Voorhis
Cynthia A. Vincenti
Trung Vu
Honey S. Wallerstein
Marnie D. Wallerstein
Cathleen F. Ward
Alyse M. Warren
Alexa A. Waytena
Melinda M. Weant
Joanne M. Weil
David J. Weiler
George S. Welton
Joseph P. White II
Laura E. Whitmore
David C. Woll, Jr.
Su-chia Wong
Brian C. Wyant
Craig D. Yokum

Jeanne Young
Laurella F. Zeender
Lois A. Zitzow
Juan C. Zuniga

PHI KAPPA PHI
(National Honor Society)

UNDERGRADUATE INITIATES

Fall 1984:

Rachel Beth Aaron
Joseph Jay Anderson
Darrell Lewis Bachman
Stephanie Jean Battles
Michele Berman
Keith Thomas Bieberly
Gregory Jay Birky
Michael Edward Bohse
Martin Scott Bokow
Andrew David Bollman
Julie Beth Bord
Lori Alison Bounds
William Earl Boyer
Patricia Marie Brennan
Caryn Michelle Brenner
Karen Leigh Brode
Susan Betsy Bruckner
Jennifer Marie Brust
William Judson Bryan
Charles Avrom Budman
Rebecca Jan Buehler
Margaret Ellen Burris
Marcia Katherine Butkiewicz
Mark Thomas Butkiewicz
Elisa Lynn Carbone
Charles Gerard Carr
Valerie Marie Carras
Debbie Demaris Carthorn
Vera Hing Cheng
Bonnie Lee Chiles
Mark Anthony Ciabaton
Andrew Henry Cinoman
Lane Leslie Cobb
Jeffrey Scott Cohen
Stephen Arthur Cohn
Jennifer Ann Collins
Kathleen Elizabeth Connaghan
Christine Ella Connelly
Jill Lyn Cooke
Christine Vadonia Cox

Paul Anthony Crisci
William Critchfield
Jill Karen Daniels
Philip John David
Bonnie Ann De Bold
Karen Marie De Haven
Cindy Renee Diamond
Jeffrey John Dodd
Lisa Gayle Dolinka
Lori Anne Donnelly
Martin Gerard Dudek
Melissa Ann Dull
Melissa Dawn Eddy
Jong Myong Eun
Simone Fajer
Jane Anne Feigenbaum
Ina Karen Fierst
Margaret Anne Finley
Barbara Anne Frye
Mayer Nahman Fishman
Kirsis Joanne Flores
Donald Brian Forrer
Douglas Michael Free
Raphael Michael Garland
Tracy Anne Gatewood
Joseph Andrew Gelak
Peggy Jeannette Gerns
Audrey Diane Geuder
Richard Brian Glass
Martin Barry Goldberg
Sandra Goldschmidts
James Welsley Gray
Hazel Margaret Greene
Jeanette Griffin
Brian John Grotenhuis
Ann Theresa Hagan
Rose Halpern
James Clement Harkins
Catherine Virginia Harsh
Jones Allen Hayden
Catherine Ann Heifner
Jacqueline Kelly Herbert
Craig Richard Herring
Richard Ira Himelfarb
Cheryl Helene Hinson
Heidi Lynn Hoffman
Roberta Carol Hoxie
Christine Hoynes
Meridith Ann Hudson
Aileen Ritchie Hughes

Monika Klara Husch
Brenda Theresa Hussey
Mary Elizabeth Jones
Phyllis Ann Kahn
David Emory Keating
Daniel Ira Kerpelman
Dierdre Ellen Kilgallen
Merry Frances King
Roberta Ann Kirchman
Stephanie Eva Kiss
Scott Perry Knable
Daniel Adam Kracov
Karen Anne Kraft
Elayne Jodi Kriss
Chonghwan Lee
Gary Wayne Lewis
Poh Heng Lim
Clara Dawnelle Loiselle
Cindy Amada Lopez
Jane Michelle Lowenthal
Susan Marie Ludwig
Carol Mable Luszcz
Gerald Martin
Deirdre Anne McKenna
Jennifer Anne McManis
Carmel Mary Michie
Ajay Kumar Munjal
Robert Edward New
Doris Jean Nichols
Eric Brice Nicolson
Philip Edward Niedermair
John Patrick Nolan
Lyubov Okun
Kristina Pappas
Cynthia Louise Parks
Amy Teresa Percuoco
Thomas Obrian Perdue
Ellen Lori Pichney
Valarie Ann Piper
Cecilia Ann Plante
Michelle Anne Poster
Jane Katherine Potts
Patricia Jacqueline Poussevin
Jeffrey Peter Raffensperger
Maryann Ramirez
Michael Ross Ratcliffe
Ann Marie Richardson
Kathryn Lynn Ross
John Joseph Ryan
Michaelann Ryan

Kathy Ann Safley
Bita Salamat
Jeffrey Alan Samek
Anne Martine Sancho
Carol Jeanette Saxton
Lisa Scherr
Karen Donnell Schmelzer
Laurie Margaret Schoonhoven
Jacob Abraham Schreiber
Teresa Ann Schweich
Shiva Sedghi
Hsing Min Sha
Ellen Bryant Sheets
Sarah Jane Showard
Barbara Jean Simpson
David Phillips Smack
Kevin Edward Smith
Loreli Smith
Sheila Dawn Smith
Susan Smith
Suzanne Louise Sparrow
Linda Felicia Spenst
Christine Elizabeth Stapleton
Andrea Steinman
Shao Lin Teng
Maurice Henry Tenney
Kenneth Scott Thom
Jill Marie Timmons
Laurie S. Trott
David Regis Walsh
Laura Joann Wells
Rose Liebl Werner
Pamela Louise Whetstone
David Leon White
Norman Ray White
Lynda Anne Williamson
Diane Carol Zeitlin
Spring 1985:
Gina Kay Alderson
Richard Franklin Bain
Yvette Benoit
Marc Howard Berman
Luis Carlos Bernardo
Willie June Brickey
James Michael Brown
Eric John Darden
Devonna Ann Deen
Kennth Allan Diehl
Kathleen Doran
Elizabeth Susan Drazek

Stephanie Nohr Eicher
Kelly Lynn Ellis
Jay Steven Elvove
David Brian Faerberg
Ruth Brenda Felsen
William K. Ferguson
Kathleen Ferris
Shelley Anne Finkelstein
Carolyn Marie Forde
Minoru Furuyama
John Ginsburg
Jill Annette Griffeth
Ron Grodzinsky
Niloufar Guiv
Charles Vernen Hack
Matthew Harrison Hartman
Renate Hellmann
Diane Marie Herling
Lori Ann Hidinger
Judith Anne Howard
Stephen Paul Hughes
Samuel Louis Israel
Peter S. Jackson
Laurie Ann Jones
Erja M. Julius
Maria Diane Kambach
Anna Marie Kaplan
Lois N. Karchmer
Kathy I. Kerns
James Stuart King
Heather Jane Kingham
Linda Marie Kolb
Mary Susan Lane
Alan David Lichtman
Mary Olive Lincoln
Lisa Helen Lovinger
Barbara Ann Luborsky
Steven Sanford Maggid
Michael R. Matzko
Tom McCollum
Mary Leith McKechnie
Kenneth Yip Moy
Mark T. Murphy
Chenijani Sina Nasri
Patricia Karen Nelson
Gam Nguyen
Kathryn Mary O'Brien
Garo Paul Ohanian
Karen Leigh Orloff
Judith Eve Ortiz

Colleen O'Toole
 Margaret Smith Parvis
 Lenard Bruce Pedowitz
 Kimbang Thi Pham
 Kenneth Ira Platto
 Bhasakorn Praisaengpetch
 Douglas Edward Ramage
 Gary Alan Reilly
 Marjorie Lynn Reimold
 Carolyn Ann Renshaw
 Elizabeth Ann Robertson
 Nancy Lynn Roman
 Leeann Roskos
 Michael Wayne Routzahn
 Lynne Marie Schaefer
 Alan Ira Schneider
 Reza Shahidi
 Patricia Anne Simmons
 Jacquelyn Tai Smith
 Lori Ann Stalbaum
 Sheila Jane Sullivan
 Sylvia Lubin Sussman
 Caroline Elizabeth Szymanski
 Scott Allen Thigpen
 Christian Charles Titlow
 Robert Anthony Vricella
 Karen Marie Waters
 Lisa Fran Weinstein
 David Glenn Weismiller
 Page Louise Whittenburg
 Thomas Evan Wilson
 Lori Lydia Yuan
 Sondra B. Zaifert
 Pamela Aurelia Zappone
 Rebecca Jeanne Zastrow
 Thomas Joseph Zagami

GRADUATE INITIATES

Spring 1985:

Linda Deuchler Beechener
 Stephen J. Boccuzzi
 Linda J. Borish
 Howard M. Brown
 Ruth M. Brownell
 Scott Allen Buresh
 Kenneth Edwin Burke
 Haiyan Cai
 Seyed Abdolreza Chini
 Chung-Chieh Chou
 Gayle G. Cluck

Dennis C. Coates
 Beverly L. Cohen
 David G. Cooper
 Bernard S. Covino
 Eileen Cirillo Coyne
 John D. Day
 Ko Michael Fan
 Ann Beckley Fischer
 Ellen Judd Flint
 Nancy Stambaugh Freeman
 Cathy Cook Gaynor
 Gary A. Greene
 Allen Seymour Hope
 Ann Marie Jones
 Jonathan J. Kandell
 Linda M. Kane
 Hyunchul Kang
 Gail Anne Kaplan
 Iris Muriel Kipnis
 Christine K. Kubo
 Min Yong Lee
 Vicki Sue Maiden
 Brenda June McIntire
 Helene Young Myers
 Jean K. Nachtwey
 Marsha K. Nickels
 Marilyn Joyce Olson
 Thomas Paul O'Brien
 Paul E. Parker
 Gregory A. Pfeiffer
 Suzanne M. Pitts
 James Leonard Platt
 Cinda Roudebush Raley
 Barbara Pilgram Rice
 Robin Sue Rosenberg
 Susan Ross
 David R. Sager
 Randall K. Sheets
 Joan M. Stanley
 Barbara Bickley Stephens
 Theresa Maria Stevens
 Terry Mitchell Stottlemeyer
 Catherine Arick Stout
 Mark Willett Sullivan
 Audrey Suzanne Theis
 Hui Tseng
 Antoinette Sapet Ungaretti
 Phyllis Hicks Utterback
 Phyllis L. Viccellio
 Richard Paul Walters

Leon Morris Waynberg
 Sally Stribling White
 Carol Kay Winkler
 Russell Clinton Wolfe

PI MU EPSILON (*Mathematics*)

Belinda Batten,
President
 Todd Ehrlich,
Treasurer
 Brian Goldsmith,
Secretary
 Mark Nagel,
Vice President

PI SIGMA ALPHA (*National Political Science Honor Society*)

Darrell L. Bachman
 Raymond C. Baldwin
 Michele H. Barone
 Neil J. Bloom
 Cindy R. Diamond
 Nicholas A. Guiditta III
 Steven M. Goldstein
 Charles V. Hack II
 Paula L. Magid
 Margaret M. Maughlin
 Charles F. Mitchell
 Kimbank T. Pham
 Valerie A. Piper
 Douglas E. Ramage,
President
 Alina M. Semo
 Daren K. Sweeney
 Nathan S. Tash
 Paula C. Titus
 Robert A. Vricella
 David A. Wildermuth
 Terri A. Zall

SALAMANDER (*Fire Protection Engineering*)

Steven R. Baer
 Daniel M. Bridgett
 Larry D. Buffington
 William D. Cameron, Jr.
 Craig P. Christenson
 Charles M. Fleishmann
 Robert J. Frances
 Matt Gustafson
 Roland J. Higgins
 Robert K. Montgomery
 Ross S. Mowery
 Alex Psaros
 Eric Rosebaum
 John R. Saams
 Randall J. Shearman
 David A. Shindle
 Mike Starchville
 Sarah Strasser

SIGMA GAMMA TAU (*National Aerospace Engineering Honor Society*)

Paul A. Belella
 Charles A. Budman
 Abraham R. Chaves
 Michael J. Colony
 Brian J. Donnelly,
Vice President
 Derrick A. Early
 Brian J. Hayden
 Philip J. Joyce,
Treasurer
 Richard E. Kavanagh
 Michael W. Kennedy
 Peter H. Klavik
 Paul J. Kolodziejski,
Secretary
 Mary F. Menard,
President
 Gene A. Quandt
 Elizabeth A. Robertson
 Archana Surana
 Vicki J. van Duyl
 Tod A. Weber
 Perry A. Wooden

*Electees to be Initiated
in May 1985:*

Scott F. Adams
Mark G. Benton
Brian E. Cable
Randolph K. Cline
Salo K. Fajer
Michael A. Fallavollita
Debra R. Friedrich
Joseph M. Guthrie
Andrew M. Hockman
Alexander L. Holder
Donald E. Roberts
Robin A. Sharff
Rozier L. Steinbach
Martha A. Woods
Debra A. Zepp

SIGMA PI SIGMA
(Physics)

Martin G. Hobson
Mark S. Vandersluis

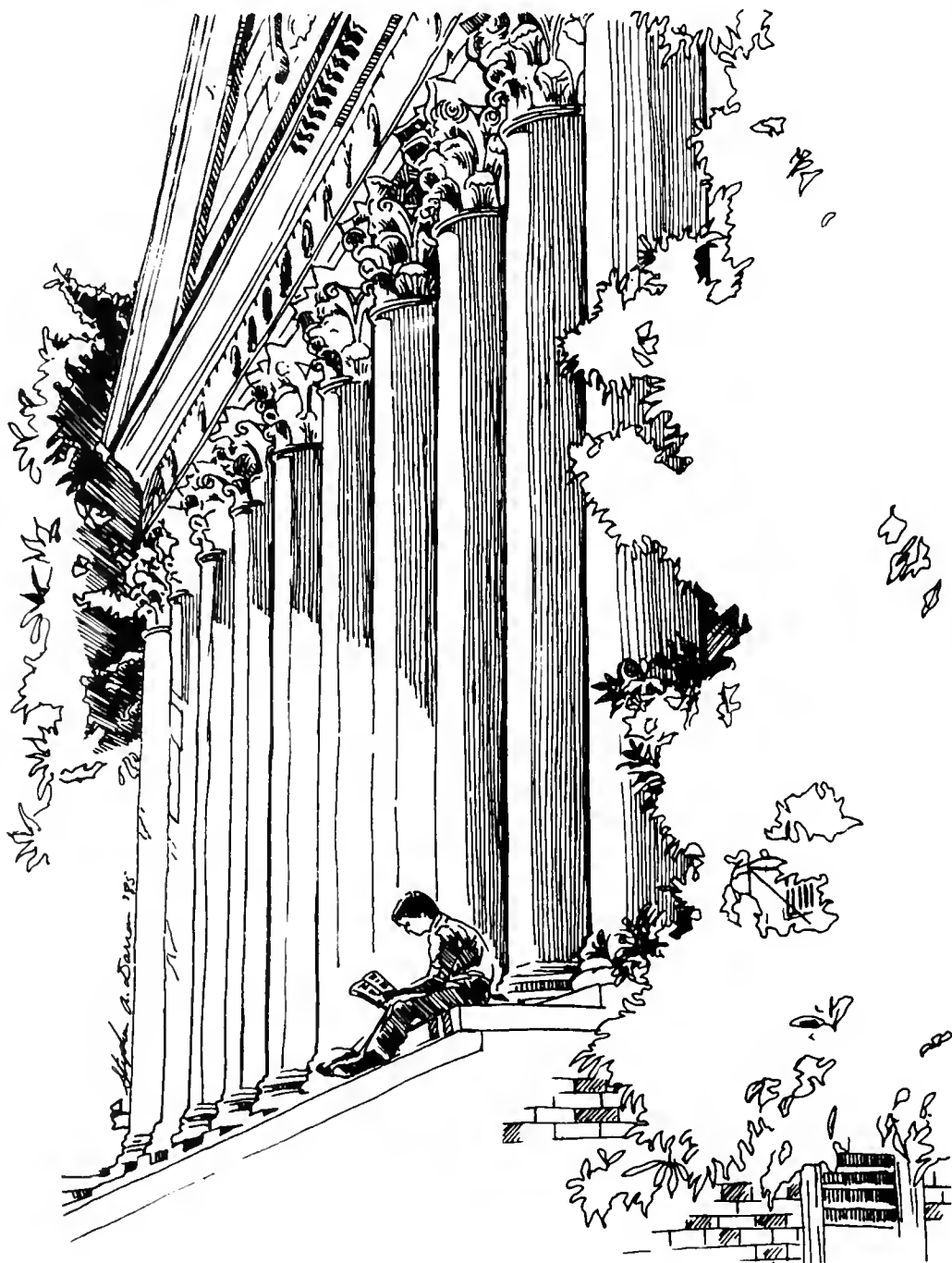

Academic and Special Awards

Milton Abramowitz Memorial Prize in Mathematics awarded annually to a junior or senior student majoring in mathematics who has demonstrated superior competence and promise for future development in the field of mathematics and its applications.

Awarded to:
Elise Cawley

Aerospace Engineering Department's Academic Achievement Award presented to the graduating senior in the Department who has attained the highest overall academic average.

Awarded to:
Jeffrey A. Pearce

The Agricultural Alumni Award is presented to a senior who during his or her college career contributed most toward the advancement of the College of Agriculture.

Awarded to:
Ann M. Thomas

Agricultural Engineering Department's Outstanding Junior Award is presented to a junior in agricultural engineering on the basis of scholastic performance, participation in the ASAE Student Branch and other extracurricular activities.

Awarded to:
Elizabeth M. Turek

Agricultural Engineering Department's Outstanding Senior Award presented to a senior in agricultural engineering on the basis of scholastic performance, participation in the ASAE National Student Branch and other extracurricular activities.

Awarded to:
John E. Brinsfield

Alcoa Foundation Scholarship Awards given to outstanding students majoring in fire protection engineering.

Awarded to:
David A. Shindle
Michael D. Starchville

The Alcoa Foundation Traffic Scholarship is an award of \$750 to an outstanding junior student majoring in transportation in the College of Business and Management.

Awarded to:
Todd D. Brown

Alpha Rho Chi Medal awarded annually by Alpha Rho Chi fraternity for architecture and the allied professions to a graduating student of architecture who has made a distinctive contribution to school life, embodying the ideals of professional service and leadership.

Awarded to:
Thomas Ahmann

Alpha Zeta Award to the student in the College of Agriculture with the highest scholastic average at the end of his/her freshman year.

Awarded to:
Steven W. Foulke

Alumni Association-International Outstanding Young Man of the Class of 1985. Awarded for scholastic excellence, campus leadership and community service.

Awarded to:
Maurice H. Tenney III

Alumni Association-International Outstanding Young Woman of the Class of 1985. Awarded for scholastic excellence, campus leadership and community service.

Awarded to:
Kristina Pappas

American Association of University Women, College Park Maryland Branch, in recognition of two outstanding women receiving advanced degrees.

Awarded to:
Merle Marsh
Doctor of Philosophy
Curriculum and Instruction

Jo-Ellen Jones
Master of Science
Family and Community
Development

American Institute of Aeronautics and Astronautics Chairman's Certificate awarded in recognition of service and leadership to the student chapter.

Awarded to:
Robert C. Smith
President

American Institute of Aeronautics and Astronautics Outstanding Achievement Award presented to the student who has made the most outstanding contribution through scholarship and service to the student branch.

Awarded to:
Peter H. Donath, Jr.

American Institute of Aeronautics and Astronautics Scholarship Improvement Award is presented to the senior in aerospace engineering who has made the greatest improvement in scholarship from the junior year to the senior year.

Awarded to:
Rozier L. Steinbach

American Institute of Architects annually awards the AIA Certificate to a graduating student of architecture for academic achievement.

Awarded to:
Susan Ellen Czerniecki Wigley

American Institute of Architects annually awards the AIA Medal to a graduating student of architecture for outstanding overall academic achievement.

Awarded to:
Jeffery Scott Broadhurst

American Institute of Chemical Engineers Award presented by the National Capital Section to the outstanding chemical engineering senior.

Awarded to:
John E. Carney

American Institute of Chemists Award to an outstanding senior for scholarship in chemistry.
Awarded to:

Ruth B. Felsen

American Institute of Chemists Student Award presented to a senior majoring in chemical engineering on the basis of demonstrated qualities of leadership, ability, character, and scholastic achievement.

Awarded to:

Laura J. Sanborn

American Nuclear Society Student Chapter Award (donated by Building and Construction Trades Department, AFL-CIO) presented to a senior in the Nuclear Engineering Program in recognition of outstanding contribution to the student chapter.

Awarded to:

David W. Murphy

The American Nuclear Society Washington, D.C. Local Section Scholarship Improvement Award presented to the senior in nuclear engineering who has made the greatest improvement in scholarship from junior year to the senior year.

Awarded to:

Virginia B. Tilghman

American Society of Agricultural Engineers Scholarship Award, provided by the Washington, D.C.-Maryland ASAE Section to an agricultural engineering student on the basis of achievement and need.

Awarded to:

Elizabeth M. Turek

American Society of Agricultural Engineers Student Honor Award presented by the national society in recognition of outstanding student activity.

Awarded to:

John E. Brinsfield

American Society of Agronomy Award to the outstanding senior graduating in agronomy who has demonstrated superior scholarship, leadership activities and personal traits.

Awarded to:

Sherri L. Cave

American Society of Civil Engineers Maryland Section Award presented to a student member for outstanding service to the chapter and for demonstrated interest in extracurricular activities.

Awarded to:

Ann G. Smariga

American Society of Civil Engineers Outstanding Senior Award.

Awarded to:

Patricia J. Gaynor

American Society of Mechanical Engineer's Senior Award presented to the senior member who has contributed most to the local chapter.

Awarded to:

Charles J. Kilmain

James R. Anderson Award for high achievement in geography. Awarded to an outstanding undergraduate student in geography.

Awarded to:

Michael Ross Ratcliffe

Anne Arundel County Volunteer Firemen's Association Grant for tuition and fees to a student who will enroll in fire protection engineering. This award is normally for four years.

Awarded to:

Matthew T. Gustafson

School of Architecture Alumni Chapter Award to a graduating senior in recognition of exemplary service rendered to the School of Architecture and its student body.

Awarded to:

Michael Monaldo

School of Architecture Alumni Chapter Award to a Masters Degree recipient in recognition of exemplary service rendered to the School of Architecture and its student body.

Awarded to:

Nazanin Saidi

Baltimore County Volunteer Firemen's Association Grant for tuition and fees to a student who will enroll in fire protection engineering. This award is normally for four years.

Awarded to:

Robert J. Frances

Baltimore Sunpapers journalism scholarships for minority students (full tuition, room, board, and a summer job at the Sunpapers).

Awarded to:

**Deborah Ann Greene
Milton Douglas Kent**

Bechtel Award presented to a civil engineering student for demonstrated leadership and service to the student engineering community.

Awarded to:

Cicero O. Salles, Jr.

Harold R.W. Benjamin Memorial Scholarship.

Awarded to:

**Mary Gabardi
Barbara Varsa**

J.Y. Bryan Prize for Investigative Reporting, \$500 prize.

Awarded to:

Christopher Paul Kennedy

College of Business and Management Alumni Chapter Award to MBA degree recipients in recognition of outstanding scholarship, leadership and service to the College of Business and Management.

Awarded to:

**Peggy Landini
Susan Nunamaker**

Harry C. Byrd Award. Presented annually to the outstanding senior male who has typified the model student and contributed significantly to student interests and concerns.

Awarded to:
Burman Berger

Sally S. Byrd Award. Presented annually to the outstanding female who has typified the model student and who has contributed significantly to student interests and concerns.

Awarded to:
Rebecca Jane Buehler

Chemical Society of Washington Award to the outstanding senior in the Department of Chemistry.

Awarded to:
Ellen L. Pichney

Chi Epsilon Outstanding Senior Award presented to a senior in civil engineering exhibiting high scholarship, character, and congeniality, together with practical engineering adaptability.

Awarded to:
Margaret B. Martin

Civil Engineering Department Outstanding Senior Award.

Awarded to:
Kathleen A. Cove

The Carroll E. Cox Scholarship Award to the outstanding graduate students in the Department of Botany during the last year.

Awarded to:
Mark Fox
David L. Roeder

Delaware-Maryland Plant Food Association Scholarship to a student who has shown a versatile background and an active interest in agronomy and soil fertility work deserving of recognition.

Awarded to:
Stephen B. Matlack
Luanne K. VanderMale

Delta Nu Alpha, Washington Chapter No. 84 Scholarship. An award of \$500 to an outstanding member of the University of Maryland chapter majoring in transportation in the College of Business and Management.

Awarded to:
George W. Kanski

Delta Sigma Pi Scholarship Key.

Awarded to:
Lori K. Zudock

Education Alumni Award. Presented to the outstanding senior man and senior woman in the College of Education.

Awarded to:
Ann Marie Richardson
Kent R. Forsberg

Electrical Engineering Department's Outstanding Service Award presented on the basis of demonstrated service and leadership.

Awarded to:
Wayne M. Roberts

Wilson H. Elkins Citizenship Award. Presented annually to the senior who displayed outstanding leadership and involvement and promoted student interests and concerns.

Awarded to:
John William Carlson

Engineering Alumni College Service Award presented to a senior in the College of Engineering for outstanding scholarship and service to the College.

Awarded to:
Karen L. Ksiazek

Engineering Alumni Student Achievement Award presented by the Engineering Alumni to the graduating senior who has most successfully combined proficiency in his/her major field of study with achievements in the social sciences and humanities.

Awarded to:
Michael D. Osterman

College of Engineering Award for outstanding student leadership.

Awarded to:
Cheryl A. Ginyard

Engineering Society of Baltimore Student Achievement Award for demonstrated scholastic excellence, extracurricular service and outstanding potential for a successful engineering career.

Awarded to:
John E. Brinsfield

Eta Kappa Nu Outstanding Electee Award presented to a new member for outstanding performance in the electee program and for participation in student activities.

Awarded to:
Eric Greenberg
(Fall 1984)
Debra L. Thurston
(Spring 1985)

Eta Kappa Nu Outstanding Senior Award presented to a senior in electrical engineering for outstanding scholastic achievement and service to the Society and Department.

Awarded to:
Leon R. Turkevich

The Frank J. Fee, Jr. Memorial Award. Sponsored by the National Fire Protection Association with a full scholarship to an outstanding student selected by the faculty of the Department of Fire Protection Engineering.

Awarded to:
Larry D. Buffington
Roland J. Huggins

Fire Protection Engineers Outstanding Sophomore Award.

Awarded to:
Paul J. Richards

Emmet Gary Scholarship of the Maryland State Golf Association to five students in agronomy displaying academic proficiency, participation in extracurricular activities, and who have an active interest in golf turf work.

Awarded to:

**Richard R. Elliott
Thomas J. Ritter
John B. Marshall
Christopher M. Kerner**

GEICO Achievement Awards Scholarship to an outstanding undergraduate finance major in the College of Business and Management.

Awarded to:

Patricia A. Hill

The General Honors Best Projects Awards.

Awarded to:

**William E. Boyer
Patricia D. Harrell
William F. Russo
Jessica Wilson**

James Douglas Goddard Memorial Medal. Awarded annually by the Prince George's County Alumni Club to the outstanding male and female graduating seniors from Prince George's County.

Awarded to:

**Christine Ella Connelly
Dominic B. Lamb**

William Randolph Hearst Scholarships.

Awarded to:

**Christopher Paul Kennedy
Maria Theresa Puglisi**

Robert M. Higginbotham Memorial Award to an outstanding junior student majoring in mathematics.

Awarded to:

Sylvie A. Ryckebusch

Joseph W. Houppert Memorial Prize of \$100 awarded to the undergraduate student for the best essay on Shakespeare during the academic year.

Awarded to:

**William E. Boyer
(1984 and 1985)**

Jay Jackson Scholarship.

Awarded to:

Jones Allen Hayden

Professor C.R. Karp Award in memory of Carol R. Karp. Awarded to an undergraduate student who has shown excellence in mathematics and the philosophy of mathematics.

Awarded to:

Elbert Porter

Leidy Foundation Scholarships to outstanding juniors in the Department of Chemistry.

Awarded to:

**Sean J. Lev-Tov
Tuanh Tonnu**

Peter P. Lejins Memorial Fund Academic Excellence Awards to outstanding seniors in the Institute of Criminal Justice and Criminology.

Awarded to:

**Donald James Hashagen, Jr.
(December 1984)
Mary Leith McKechnie
(May 1985)**

Marsh & McLennan Scholarship Award is given to an outstanding student majoring in fire protection engineering.

Awarded to:

Patricia A. McCarthy

Glenn L. Martin Aerospace Engineering Scholarship.

Awarded to:

Seniors:

**David E. Canter
Shanon E. Seipel
Tod A. Weber
Martha A. Woods**

Juniors:

Brian J. Hayden

Sophomores:

**Norman Kang
John M. Shenot**

Freshmen:

**Joseph L. Bohlen III
Daniel J. O'Bryon
Christopher P. Van Buiten**

Maryland Electrification Council Scholarship Award presented to an agricultural engineering student on the basis of achievement and need.

Awarded to:

Brett L. Morris

Maryland State Firemen's Association Grant. This tuition and fees grant is awarded to a student who will enroll in the Department of Fire Protection Engineering. This award is normally for four years.

Awarded to:

**Steven R. Baer
Gerald M. Bell
Louis J. Klepitch
April L. Walker**

The Isabel McDonald Memorial Award is given to a deserving graduate student in microbiology.

Awarded to:

Robert A. Bever

Mechanical Engineering Department Chairman's Award presented to the senior in mechanical engineering who has the highest scholastic average.

Awarded to:

Michael D. Osterman

Merck Index Awards (chemistry).

Awarded to:

**Hirschel D. McGinnis
Chenijani Nasri
Judith A. Wolfe**

The Andrew J. Moyer Memorial Award is given to a deserving graduate student in microbiology.

Awarded to:

Gideon O. Abu

National Defense Transportation Association Scholarship awarded to an outstanding transportation major in the United States.

Awarded to:

William E. Pownell

National Defense Transportation Association. Washington Chapter Scholarship Award. An award of \$100 to an outstanding member of the University of Maryland chapter majoring in transportation in the College of Business and Management.

Awarded to:

Ingrid H. Kim

Propellor Club of the United States, Baltimore Port Scholarship Award of \$100 to an outstanding member of the University of Maryland Student Port majoring in transportation in the College of Business and Management.

Awarded to:

Gregory Frost
Socrates Sakellaropoulos
Joseph O. Zuccaro

National Newspaper Association Scholarship.

Awarded to:

Jones Allen Hayden

The Sigma Circle of Omicron Delta Kappa Leader of the Year awarded to one member who has demonstrated the most outstanding leadership within the circle and on the campus.

Awarded to:

Michele Hope Barone

Pelczar Graduate Award for Excellence in Graduate Education.

Awarded to:

Wesley G. Lawson
Department of Electrical Engineering

Pi Kappa Lambda Scholar Award in Music.

Awarded to:

Kimberly Bracken Price

Pi Tau Sigma Memorial Award presented to the senior in mechanical engineering who has made the most outstanding contribution to the University.

Awarded to:

Sharon L. Bauer

Pi Tau Sigma Outstanding Service Award presented to a student for outstanding services and contributions to the chapter.

Awarded to:

David M. Schwab

Dr. John T. Portz General Honors Award.

Awarded to:

Allen Mandir

Presser Foundation Scholarship Award for outstanding achievement in music scholarship and performance.

Awarded to:

Jose Caceres

Prince George's County Volunteer Firemen's Association Grant. This tuition and fees grant is awarded to a student who will enroll in the Department of Fire Protection Engineering. This award is normally for four years.

Awarded to:

Warren D. Bonisch
Karl D. Houser

The Robert M. Rivello Award, presented to the junior in the Department of Aerospace Engineering who has attained the highest overall academic average.

Awarded to:

Philip D. Barnes

Sacks Foundation Tuition Scholarship of \$500.

Awarded to:

Mark R. Slatin
Patricia D. Acker

Leland E. and Catherine B. Scott Award to the outstanding graduate student in horticulture.

Awarded to:

Steven A. Altman

Scripps-Howard Journalism Foundation Scholarships.

Awarded to:

Deborah Barfield
Christopher Paul Kennedy

Parker Shirling Turfgrass Scholarship of the Maryland Turfgrass Association to a student demonstrating academic proficiency in agronomy, participation in extracurricular activities, and an active interest in commercial turf work.

Awarded to:

Bruce S. Hollinger

Sigma Alpha Iota College Honor Award (Music) to the senior demonstrating outstanding achievement in musicianship, scholarship and service.

Awarded to:

Christine Reichart

Sigma Alpha Iota Honor Certificate (Music). Awarded to the senior with the highest scholastic average.

Awarded to:

Christine Reichart

C. Henry Smith, Jr./Engineering Society of Baltimore Award for demonstrated scholastic excellence, extracurricular service and outstanding potential for a successful engineering career.

Awarded to:

Margaret B. Martin

Society of Fire Protection Engineers' Outstanding Senior Award presented to the most outstanding senior in fire protection engineering

Awarded to:

Charles M. Fleischmann

Wendy Lou Stark Scholarship of \$250 to journalism majors who are members of Alpha Omicron Pi.

Awarded to:

Sally Dembner

Robert J. Taylor Academic Achievement Award presented to the outstanding junior in fire protection engineering by the Salamander Honor Society

Awarded to:

Sarah E. Strasser

Homer Ulrich Performance Awards in Music (piano, voice and instruments).

Awarded to:

PIANO
Lisa Sedlacek
Undergraduate

Wall Street Journal Student Achievement Award to the outstanding student in investments and security analysis in the College of Business and Management.

Awarded to:

Michael R. Rudie

Maximillian Wallach Memorial Fund Scholarship. An award to an outstanding undergraduate major in finance in the College of Business and Management.

Awarded to:

Paul A. Crisci

Charles A. Taff Scholarship Fund of \$500 to an outstanding student majoring in transportation in the College of Business and Management.

Awarded to:

Ingrid H. Kim



Athletic Awards

Special Awards

Alvin L. Aubinoe Football Trophy for the unsung hero of the current season.

Awarded to:
Bill Rogers

Atlantic Coast Conference Plaque to a male and female senior for excellence in scholarship and athletics.

Awarded to:
William J. Butler
Track
Linda F. Spent
Track

Bob Beall-Tommy Marcos Trophy to the outstanding offensive lineman of the year.

Awarded to:
Kevin Glover

Charles T. Beebe, Jr. Award to a woman athlete for excellence in scholarship and athletics.

Awarded to:
Nancy A. Horwitz
Tennis

Andrew M. Cohen Tennis Trophy to the team member chosen by his teammates as the person who has contributed most to tennis.

Awarded to:
Alfonso B. Mora

George C. Cook Memorial Scholarship Trophy to a member of the football team with the highest scholastic average.

Awarded to:
Gregory E. Harraka

Geary F. Eppley Award to the graduating male senior athlete, who during his four years of varsity competition, lettered at least once and attained the highest overall scholastic average.

Awarded to:
William J. Butler
Track

Herbert H. Goodman Wrestling Trophy to the most outstanding wrestler of the year.

Awarded to:
Steve Peperak

John W. Guckeyson Award for scholarship, leadership, and athletic ability.

Awarded to:
Alan J. Sadler
Football and Baseball

Ray Krouse Senior Award to the most valuable football player.

Awarded to:
Eric Wilson

M Club's Founders Award to a senior athlete for outstanding athletic ability, academic excellence, upright character, and distinguished citizenship.

Awarded to:
Andrea C. LeMire
Field Hockey and
Lacrosse

Charles Leroy Mackert Trophy offered by William E. Krouse to the students who have contributed most to wrestling while at The University of Maryland.

Awarded to:
Anthony Russo
John Kostelac

Maryland Ring to the senior resident of Maryland who is adjudged the best athlete of the year.

Awarded to:
Kevin S. O'Leary
Lacrosse

Charles P. McCormick, Sr. Award to the senior Baltimore area resident who has contributed the most to his sport.

Awarded to:
Kevin S. O'Leary
Lacrosse

Talbot T. Speer Award for excellence in leadership, scholarship, and general all-around ability.

Awarded to:
Per E. Kristoffersen
Cross Country and Track

Silvester Watch typifying the best in athletics.

Awarded to:
Norman J. "Boomer"
Esiason
Football

James M. Tatum Award to the outstanding tackle on the football team.

Awarded to:
Kevin B. Glover

Robert E. Theofeld Memorial Trophy to the golfer who most nearly exemplified the competitive spirit and strong character of Robert E. Theofeld, a former member of the Boxing Team.

Awarded to:
Timothy Moylan

A V. Williams Award for the Maryland football player who has exhibited outstanding and conspicuous sportsmanship during the year.

Awarded to:
Eric W. Wilson

Certificates

Basketball (Men's)

Jeff Adkins
Jeff Baxter
Len Bias
Adrian Branch
Chuck Driesell
Keith Gatlin
Tom Jones
Terry Long
Bryan Palmer
Mark Woods

Basketball (Women's)

Sydney Beasley
Lisa Brown
Carolyn Dehn-Duhr
Clara Faison
Monica Gannon
Jonette Niles
Stephanie Perry
Julie Silverberg
Dorothy Smith
Chris Vera
Chequita Wood
Jay M. Schlaffer, *Manager*
Jane Troxell, *Manager*

Cross Country (Men's)

Mark J. Coogan
Dennis M. Cullinane
Daniel M. Foley
Keith Hudson
Paul E. Jacobson
Philip F. Lussier
Daniel P. Mangan
Troy A. Pepper
Jerome J. Sweeney

Cross Country (Women's)

Deborah G. Dohmeier
Janice R. Farr
Adele J. Federico
Laura A. Fiedler
Johanna Mansilla
Bobbie J. McGee
Joanne M. O'Connor
Elaine A. Paterson

Football

Azizuddin Abdur-Ra'ooof
O'Brien Alston
David Amend
Bob Arnold
Lewis Askew
Rick Badanjek
Joe Bailey
Alvin Blount
Donald Brown
Terry Burke
Ted Chapman
George Colton
Brian Conroy
Al Covington
Pat D'Atri
Kevin Donas
Doug Dragan
Duane Dunham
Ferrell Edmunds
Tony Edwards
Chuck Faucette
Jeff Furman
Stan Gelbaugh
Greg Harrell
Gil Hoffman
Eric Holder
Jeff Holinka
Bill Hughes
Chris Iglas
Steve Kelly
Robert Klein, Jr.
Lenny Lynch
John Maarleveld
Bruce Mesner
Larry Miles
James Milling
Tommy Neal
Tommy Parker
Rich Petitbon
Terry Ridgley
Jon Sabrowski
Neal Sampson
Scott Schankweiler
Ed Schultz
Sean Scott
Stephon Scriber
John Sorna
Dan Swingle
Scott Tye
Kevin Walker

Barry Waseleski
Darryl Wright
Ron Ohringer, *Trainer*
Angela Perry, *Manager*
Danny Frank, *Manager*

Seniors:

Jess Atkinson
Doug Burmeister
Doug Cox
Ron Fazio
Kevin Glover
Bob Gunderman
Greg Harraka
Greg Hill
Joe Kraus
Frank Reich
Bill Rogers
Greg Thompson
Eric Wilson

Soccer

Steven Annis
Desmond Armstrong
Calvin Chew
Robert Dass
Peter Duggan
Gustavo DeLucio
Tom Farran
James Friday, Jr.
Paul Hill
David Kasper
Jeff Larue
Christopher Papariello
Steven Powers
Jeff Schmalz
Jay Schwartz
Majed Sifri
Khulumu Zulu

Swimming (Men's)

Martin Bare
Peter Burton
David Detweiler
Todd Gray
Robert Guenther
Joseph Haddon
Michael Kelly
Daniel Krewson
Michael Raue
Paul Schimmel
Simon Witton
David Greenleaf
Sean Redmond, *Manager*

Swimming (Women's)

Alisa Blitz
Betsy Bozzelli
Courtenay Carr
Patricia Corson
Michelle DelBoccio
Deborah D'Andrea
Amy Dilweg
Laurie Hug
Kim Peifley
Lisa Unger

Wrestling

Joe Crisafi
Anthony Russo
Troy Lawrence
Phil Brown
Joe Schwab
John Kostelac
Curt Scovel
Steve Peperak
Kevin Pyle
Bruce Campbell
Margaret Finley, *Manager*

AFROTC Awards

Air Force Association Award. Presented to the outstanding Senior Cadet who has excelled in field training, possesses outstanding individual leadership characteristics, ranks in the upper 10 percent of the class in the University and the upper 5 percent of ROTC class and has outstanding promotion potential.

Awarded to:

Andrew Hockman

The Alumni Cup. Presented to the Senior Cadet who has achieved the highest cumulative grade point average, while at the same time demonstrating the highest degree of officer potential.

Awarded to:

Jeffrey Pearce

American Defense Preparedness Association Award. Presented to the outstanding Senior Cadet who has received no grade in the advanced ROTC courses less than B, is in the upper half of total senior enrollment at The University of Maryland, has participated actively in athletics and/or campus activities, and has demonstrated outstanding leadership qualities.

Awarded to:

John Bausch

The American Legion ROTC General Military Excellence Awards. Presented each year to a Senior (Gold Award) in the upper 25 percent of the ROTC class, and who has demonstrated outstanding qualities in military leadership, discipline and character.

Awarded to:

Michael Kennedy

Armed Forces Communications and Electronics Association Award. Presented to the outstanding senior cadet who is preparing for a career in a technical area and has demonstrated outstanding qualities of military leadership, high moral character, and definite aptitude for military service.

Awarded to:

Nicholaus Schoeffler

Commandant of Cadets Award. Presented to a Senior Cadet for outstanding performance as a Support Officer. This cadet most successfully exemplifies the "Complete Staff Officer."

Awarded to:

Douglas White

Daughters of American Revolution. Presented to a Senior Cadet who is in the upper 25 percent of both the ROTC class and the University, and who demonstrates high qualities of dependability, good character, adherence to military discipline, and leadership. Also demonstrates a fundamental and patriotic understanding of the importance of ROTC training.

Awarded to:

Paul Ackerman

Disabled American Veterans Award. Presented each year to the Senior Cadet who has demonstrated outstanding leadership, scholarship, and citizenship.

Awarded to:

Joseph Linsenmeyer

Governor's Cup. Offered each year by His Excellency, the Governor of Maryland, and awarded to the cadet chosen by the Detachment Staff as the Cadet of the Year.

Awarded to:

Michael Kennedy

Military Order of World Wars Award. Presented to the Aerospace Studies cadet recognized as the most improved within his class.

Awarded to:

John Frey

The Professor of Aerospace Studies Award. Presented to the Senior Cadet who has made a unique contribution to the mission of the AFROTC program at The University of Maryland. These efforts demonstrated initiative, professionalism and dedication to the assigned responsibilities.

Awarded to:

Richard Percy

George M. Reiley Award. Presented to the member of the flight instruction program who shows the highest aptitude for flying, as demonstrated by his or her performance in the program.

Awarded to:

Mark Ewart

The Reserve Officers Association Award. Presented to the Senior Cadet (Gold Award) who demonstrates outstanding academic achievement in AFROTC subject matter and highest officer potential.

Awarded to:

John Campellone

A Walking Tour through the College Park Campus

Located on the 1,315-acre College Park Campus are dozens of interesting educational and research facilities. Below are several you may wish to visit along a walking tour of the campus.

Memorial Chapel—(Bldg. 009) Regents Drive.

A schedule of multi-denominational services can be obtained in the North Administration Bldg.

North Administration Building—(Bldg. 052) Regents Drive. This facility houses the Offices of Undergraduate Admissions; Records and Registrations; Student Affairs; Student Financial Aid, and Resident Life.

Hornbake Library—(Bldg. 147) Corner of Regents and Campus Drives. Completed in 1973, the library is one of the finest in the nation. In addition to serving undergraduate students, it also houses the graduate level College of Library and Information Services.

Stamp Union—(Bldg. 163) Campus Drive. You can obtain a building directory and schedules of events and activities at the information desk in the front lobby.

Cole Student Activities Building—(Bldg. 162) Campus Drive. With a seating capacity of 14,500, the arena of Cole is used for basketball games, track meets, wrestling matches, indoor tennis, commencements, concerts, academic testing, and many other indoor activities. Other areas of the building contain small gymnasiums, weight rooms, a swimming pool, classrooms, faculty offices, a ticket booth for athletic events, the Department of Intercollegiate Athletics and the Air Force Aerospace Studies Program (AFROTC).

Tawes Fine Arts Center—(Bldg. 141) Campus Drive. Offices of the Department of Communication Arts and Theatre and the Department of Music are housed in this building. University Theatre is also located here.

School of Architecture Building—(Bldg. 145) Campus Drive. Displays of student architectural designs may be seen in this building.

McKeldin Library—(Bldg. 035). McKeldin contains materials for the use of graduate students and faculty as well as undergraduates.

